

Consumer demand for beef remains strong, new report shows

The new "Today's Beef Consumer" report from the National Cattlemen's Beef Association (NCBA) shows demand for beef continues to remain strong.

According to the report, more than two-thirds of consumers reportedly eat beef on a weekly basis, or more. Inflation is certainly top of mind and more

than three-quarters of consumers, 78 percent, report noticing an increase in the price of food whether at retail or foodservice.

However, in the "food at home category," beef has experienced far lower levels of inflation when compared to other proteins. In 2022, fresh ground beef accounted for 50

percent of volume of beef sales. This trend is expected to continue as a recent survey found that 20 percent of consumers say they plan to purchase more ground beef in the coming year.

Another pandemic trend that seems to be here to stay is online shopping, both at retail and foodservice. Sixty-four percent of consumers say they are ordering groceries online, with 44 percent of consumers including fresh beef in those grocery orders. When it comes to foodservice, online ordering has also become overwhelmingly popular. Eighty percent of consumers say they order meals online and 70 percent use online ordering for burgers.

Meanwhile, fresh meat to protein sources, and beef substitutes consumers consistently rank beef as a top source of protein. continue to represent a small percentage of the market. When it comes



GRASS & GRAIN
is on Instagram @grassngrain

MANHATTAN COMM. CATTLE AUCTION

CO. INC. EVERY FRIDAY

1-800-834-1029 **STARTING 10:00 A.M. ON WEIGH COWS**
Toll-Free **FOLLOWED BY STOCKER FEEDERS — 11:00 A.M.**
OFFICE PHONE 785-776-4815 • OWNER JOHN CLINE



Our CONSIGNMENTS can now be viewed after 12 Noon on Mondays by going to www.grassandgrain.com & logging onto the online subscription
ONLINE BIDDING AVAILABLE AT LMAAUCTIONS.COM

A nice run of home raised, farm-fresh cattle were finding a very good demand, with the cattle suitable to go to grass selling \$5-\$10 higher. Feeder weight cattle were selling from steady prices to \$5 higher on the kind offered. Cull cows and bulls were selling \$3-\$5 higher.

STEER CALVES — 400-550 LBS.

Alma	27 blk	525@270.00
Alma	25 blk	491@266.00
Alma	7 Cross	503@259.00
Alma	10 blk	462@258.00
Ottawa	6 blk	520@256.00
Vermillion	6 blk	433@255.00
Manhattan	5 blk	474@250.00
Vermillion	26 blk	537@245.00
Alma	11 Herf	470@239.00
Manhattan	5 Herf	424@236.00
Alma	4 Cross	517@230.00

STEERS — 550-925 LBS.

Alma	15 blk	558@264.00
Randolph	7 blk	567@258.00
Alma	19 blk	588@238.00
Alma	4 blk	568@227.00
Alma	21 blk	632@227.00
Manhattan	8 blk	616@226.00
Ottawa	22 blk	618@223.00
Vermillion	10 blk	639@219.00
Alma	16 Cross	610@218.00
Ottawa	9 blk	706@205.00
Alma	11 blk	674@202.00
Alma	8 Cross	653@200.00
Manhattan	7 blk	734@189.00
Pomona	31 blk	789@189.00
Pomona	4 blk	718@189.00
Osage City	29 blk	806@179.75
OSage City	26 Cross	913@173.35
Frankfort	8 Cross	735@159.00

HEIFER CALVES — 425-525 LBS.

Vermillion	10 Cross	441@217.00
Vermillion	4 Cross	503@200.00
Alma	6 blk	508@197.00
Alma	5 blk	518@168.00

HEIFERS — 550-900 LBS.

Manhattan	12 blk	593@200.00
Vermillion	17 blk	550@198.00
Alma	49 blk	573@197.50
Alma	5 blk	550@190.00
Alma	18 Char	560@187.00
Dwight	80 blk	671@187.00
Ottawa	16 blk	648@186.00
Frankfort	4 blk	597@185.00
Vermillion	12 Cross	637@184.00
Ottawa	4 blk	585@184.00
Pomona	19 blk	735@182.00
Pomona	36 blk	803@179.00
Randolph	4 blk	667@178.00
Alma	28 blk	651@177.00
Frankfort	5 blk	673@176.00
Ottawa	5 blk	710@174.00
Alma	7 blk	735@173.00
Osage City	30 mix	788@164.50
Osage City	14 Cross	891@159.00
Alma	6 Cross	623@150.00

COWS & HEIFERETTES — 850-1,850 LBS.

Marion	1 Cross	995@149.00
McLouth	1 blk	865@145.00
Alta Vista	1 blk	1035@143.00
Wamego	1 blk	1060@113.00
Wamego	1 blk	1035@110.00
Junction City	1 blk	945@105.00
Junction City	1 blk	1355@97.00
Frankfort	1 blk	1320@95.00
Wamego	1 blk	1625@95.00
Marshall, MO	1 Herf	1585@94.50
Frankfort	1 blk	1250@92.00
Marshall, MO	1 Herf	1350@91.50
Olsburg	1 blk	1730@91.00
Frankfort	1 blk	1395@90.50
Olsburg	1 blk	1370@90.00
Marshall, MO	1 bwf	1375@89.50
Frankfort	1 Cross	1275@89.50
Palmer	1 blk	1550@89.00

Atchinson	1 bwf	1260@88.00
Topeka	1 bwf	1845@87.00
Junction City	1 blk	965@84.00
Wamego	1 Cross	1040@83.00
Vermillion	1 blk	1300@78.50

BULLS — 1,375-2,125 LBS.

Manhattan	1 blk	1745@122.00
Olsburg	1 blk	2025@121.00
Wamego	1 Char	1715@117.50
Vermillion	1 blk	1980@114.50
Atchinson	1 Cross	2110@113.50
Centralia	1 blk	1720@110.50
Garnett	1 Cross	1385@107.00
Centralia	1 blk	1995@104.00

For our special cow sale held Wednesday, February 15th, the quality 1st and 2nd calf heifers found the most interest. Older, thinner pairs were finding a lesser demand. Many of the bred cows offered were short, solid, and broken mouth, and were selling accordingly.

BREEDING BULLS

Hoyt	1 Simm	@2350.00
Manhattan	1 Simm	@2300.00
Manhattan	1 Simm	@2225.00
Hoyt	2 Red Ang	@2175.00
Manhattan	1 Sim	@2100.00
Leavenworth	2 Red Ang	@2050.00
Abilene	2 Cross	@1125.00

COW/CALF PAIRS

		AGE	
Dwight	4 blk	3	@2600.00
Junction City	6 bwf	3-4	@2575.00
Junction City	12 blk	5	@2550.00
Dwight	3 blk	5-7	@2475.00
Alma	6 blk	5	@2400.00
Junction City	6 blk	3-4	@2300.00
Dwight	3 blk	3-5	@2250.00
Junction City	4 blk	4-5	@2250.00
Palmer	2 blk	3	@2100.00
Junction City	2 Herf	5	@2000.00
Palmer	3 blk	5-6	@2000.00
Mayetta	3 Cross	3	@2000.00
Palmer	4 blk	SS	@1800.00
Junction City	3 Ang	SS	@1775.00
Morganville	3 blk	SS	@1775.00
Alma	3 blk	5-6	@1750.00
Alma	3 Cross	5	@1750.00
Morganville	4 bwf	5	@1750.00
Morganville	5 blk	4-5	@1725.00
Marshall, MO	3 blk	8	@1700.00
Morganville	7 blk	7-8	@1610.00
Alma	2 blk	SS	@1600.00
Junction City	3 blk	2-4	@1550.00
Junction City	2 Ang	OO	@1525.00
Morganville	9 blk	SS	@1525.00
Alma	4 blk	6-7, SS	@1500.00
Morganville	9 blk	SS	@1450.00
Morganville	9 Cross	BM	@1235.00

1ST CALF HEIFER PAIRS

		AGE	
Soldier	9 blk	2	@2500.00
Soldier	8 blk	2	@2500.00
Soldier	9 blk	2	@2450.00
Soldier	8 blk	2	@2400.00
Marion	10 Rd Ang	2	@2325.00
Marion	6 blk	2	@2300.00
Marion	3 bwf	2	@2300.00
Soldier	3 blk	2	@2200.00
Alma	10 Rd Ang	2	@2150.00
Alma	2 blk	2	@2150.00
Soldier	2 blk	2	@2100.00

BRED 1ST CALF HEIFERS

		AGE BRED	
Junction City	2 Ang	2	7-8 @2025.00
	15 blk	2	7-8 @1925.00
Axtell	4 blk	2	7-8 @1875.00
	9 blk	2	7-8 @1825.00
	2 Cross	2	7-8 @1725.00
Abilene	3 Cross	2	6-7 @1650.00
Meriden	6 Herf	2	5-6 @1575.00
Shawnee	5 blk	2	6-7 @1500.00

Junction City	3 blk	2	7-8 @1300.00
Junction City	3 Rd Ang	2	6-8 @1075.00

BRED COWS

		AGE BRED	
Junction City	3 Ang	5	7-8 @1850.00
Alta Vista	5 blk	5-6	7-8 @1785.00
Junction City	2 Ang	4-5	7-8 @1725.00
Mayetta	6 blk	2-4	7-8 @1725.00
Shawnee	11 blk	5-6	7 @1710.00
Marshall, MO	6 bwf	5	7-8 @1675.00
McLouth	2 blk	5-6	7-8 @1675.00
Mayetta	10 blk	4-5	7 @1650.00
Abilene	2 Cross	3	7 @1600.00
Shawnee	6 Herf	3-4	7 @1600.00
Marysville	3 blk	7	7-8 @1600.00
Marshall, MO	4 bwf	6	6 @1585.00
Marshall, MO	16 bwf	7	7 @1575.00
Mayetta	7 blk	5-6	7 @1560.00
Abilene	2 Cross	5	6 @1550.00
Junction City	3 blk	SS	7-8 @1525.00
Clifton	4 blk	7-8	7 @1525.00
Marshall, MO	4Herf	6	7-8 @1510.00
Marshall, MO	7 bwf	SS	7-8 @1500.00
Clifton	6 blk	SS	7 @1500.00
Marysville	15 blk	6-7, SS	8 @1485.00
Clifton	26 blk	SS	7 @1485.00
Marysville	6 blk	8, BM	6-7 @1475.00
Mayetta	6 blk	5	6 @1475.00
Marshall, MO	4 Herf	7-8	7-8 @1475.00
Marshall, MO	8 blk	3-4	6 @1450.00
Greenleaf	2 Cross	5	7 @1450.00
Marysville	19 blk	BM, SS	7-8 @1410.00
Olsburg	2 blk	5-6	7 @1400.00

Mayetta	2 Cross	5	7 @1400.00
Olathe	3 blk	2	7 @1400.00
Wamego	2 blk	3-4	7-8 @1400.00
Abilene	2 Cross	5	7-8 @1375.00
Shawnee	2 Herf	3	6-7 @1375.00
Mayetta	2 Cross	5	6-7 @1375.00
Greenleaf	3 bwf	SS	7 @1375.00
McLouth	4 blk	5	5-6 @1375.00
Abilene	6 Cross	6-8	3-8 @1350.00
Olsburg	2 blk	7-8	7 @1350.00
Shawnee	3 bwf	5	6 @1350.00
Clifton	2 blk	BM	7 @1350.00
Greenleaf	4 Cross	7	7 @1335.00
Greenleaf	6 bwf	5-8	6-7 @1310.00
Abilene	4 Cross	2-4	6-7 @1300.00
Olsburg	19 blk	SS	7-8 @1300.00
Marysville	10 blk	BM	7-8 @1285.00
Olsburg	12 blk	SS, BM, OO	@1275.00
Marshall, MO	2 bwf	7	5-6 @1275.00
Marysville	2 Cross	BM	7 @1260.00
Marshall, MO	8 Herf	SS, BM	7 @1260.00
Mayetta	5 blk	7	5-7 @1250.00
Marysville	5 blk	OO	7 @1235.00
Marshall, MO	2 blk	8	7 @1235.00
Marysville	3 blk	OO	8 @1225.00
Abilene	5 Cross	2	3-6 @1200.00
Olsburg	10 blk	SS	7-8 @1200.00
Abilene	6 Cross	4-6	6-7 @1150.00
Greenleaf	7 bwf	SS	7 @1125.00
Greenleaf	3 blk	SS	7 @1100.00
Olsburg	5 blk	OO	7 @1085.00
Marysville	4 blk	BM	8 @1085.00
Mayetta	3 blk	SS	7 @1025.00
Abilene	2 Cross	5	7 @1000.00

EARLY CONSIGNMENTS FOR FEB. 24:

- 22 blk & Red str & hfrs, long weaned, 2 rds shots, 500-700#
- 28 blk str & hfrs, weaned 85 days, 2 rds shots, 600-800#
- 75 choice blk mostly str & hfrs, long weaned, shots, 750-850#
- 35 blk str & hfrs, long weaned, 2 rds shots, 650-800#
- 75 choice reputation Ang str & replacement quality hfrs, 650-800#
- 50 blk str & hfrs, 2 rds shots, bunk broke, weaned Nov., 650-750#
- 200 mostly home raised blk BWF str & hfrs, weaned Nov. 1st, 2 complete rd shots, 400-600#
- 7 Hols str, 200-300#
- 25 Herf & BWF replacement quality hfrs, 800-850#
- 60 mostly blk bulls, long weaned, green, 500-600#
- 10 blk home raised hfrs, weaned Nov. 1st, 2 rds shots, 625-675#
- 50 choice Herf mostly str & hfrs, weaned Nov., 2 rds shots, 500-700#
- 70 blk BWF hfrs, weaned 90 days, 2 rd shots, green, 550-675#

EARLY CONSIGNMENTS FOR MARCH 3:

- 60 mostly blk str, 2 rd shots, poured, Bovishield Gold 5, 550-700#
- 52 blk str & hfrs, 3 rds shots, bunk broke, weaned Nov., 600-750#

SPECIAL STOCK COW AND BRED HEIFER SALE
WED., MARCH 15 • STARTING 11:00 AM



CLINE CATTLE CO. SPRING SALE WILL BE HELD IN CONJUNCTION WITH THIS SALE - 12:00 NOON

- (20) 18-mo. old Angus & SimAngus bulls: Including sons of Connealy Concord, Connealy Gary, Montana Global, SAV Rainfall, SAV Renown, SAV Density, SVF Steel Force, W/C Executive Order & W/C Loaded Up. Developed slowly; athletic, sound & fertile.
- (20) Fancy fall bred Angus & SimAngus replacement heifers: AI bred & pasture exposed to Sinclair Justified J575 for September & October calving.

ALONG WITH OUR REG. LISTINGS

BRED 1ST CALF HEIFERS

- 13 home raised SimAng Fall bred OCV hfrs, bred LBW Connealy Concord son Nov. 1-Dec. 20 for Aug.-early Sept. calving. Hfrs are daughters of Payweight 1682 and Final Answer bulls. Vaccinated and all shots.

1ST CALF HEIFER PAIRS

- 10 Fancy gentle Red 1st calf OCV hfrs with 35-40 day, mostly AI sired Feddes Silver Bow Red Angus calves by side. Calves & hfrs have had all shots.
- 10 Fancy gentle Blk 1st calf OCV hfrs with 35-40 day, mostly AI sired calves by Tehama Tahoe Blk Angus bull. Calves & hfrs have had all shots.

BRED COWS

- 8 home raised SimAngus Fall bred OCV cows, 3-6 yrs, bred Springcreek Vision bull for August to early Sept calving. All pre breeding vaccinations.
- 80 blk, BWF, few Red Angus cows, 3-5 yrs, bred Angus for Fall calves.

COW/CALF PAIRS

- 4 blk Ang cows w/ 90 day calves by side.

Upcoming Special Stock Cow & Bred Heifer Sale Dates • Wednesdays starting at 11:00 AM
2023: March 15; April 12; May 3

VISIT US ON THE WEB FOR DAILY CONSIGNMENT UPDATES AT WWW.MCCLIVESTOCK.COM

FIELD REPRESENTATIVES

JOHN CLINE ONAGA 785-889-4775 Cell: 785-532-8381	BRENT MILLER ALMA 785-765-3467 Cell: 785-587-7824	TOM TAUL MANHATTAN 785-537-0036 Cell: 785-556-1422	BRYCE HECK LINN 785-348-5448 Cell: 785-447-0456	SAM GRIFFIN BURNS 620-726-5877 Cell: 620-382-7502
ALAN HUBBARD OLSBURG 785-468-3552 Cell: 785-410-5011	DAN COATES BALDWIN 785-418-4524	ANDREW SYLVESTER WAMEGO 785-456-4352	LARRY SCHRICK EASTON 913-547-1315	

K-State to host Whole Farm Health series beginning Feb. 23

By Pat Melgares, K-State Research and Extension news service

From the outside, it may seem as though the success of Kansas farms is evident only by lush

crops growing in a field, or burly livestock grazing green pastures, but Margit Kaltenecker knows better.

"The true value of our farm families," says Kaltenecker, an agri-

cultural and natural resources agent in K-State Research and Extension's Douglas County office, "depends on the health of our soils and our communities."

In late 2022, Kaltenecker was approached with an idea to put on a mental health workshop for farmers, spurred by data indicating that "Kansas has a 45% higher rate of farmers taking their lives than any other state in the country," she said.

But, she notes, "multiple stressors affecting farmers and farm families – continued supply chain shortages forcing increased prices for fertilizer, chemicals, part and other inputs; combined with ongoing drought – have created the perfect storm," Kaltenecker said.

"We soon realized we cannot address farmers' mental health and wellness without also addressing deeper, root causes," she said.

K-State Research and Extension will host three

upcoming workshops to address issues facing Kansas farm families. The series, Whole Farm Health: Building Resilience from the Field to the Farmer, will be held on three upcoming Thursday evenings:

- Feb. 23 – Regenerating Soil Health One Field at a Time.

- March 2 – Increasing Farm Financial Resiliency.

- March 9 – Sustaining Personal Mental Health and Wellness.

All three sessions will be held at the Grace Community Church in Overbrook from 5:30 p.m. to 8:30 p.m. Admission is free and a meal will be provided.

More information and registration is available online at <https://whole-farm-health.constantcontactsites.com>.

"These workshops offer an opportunity to pull together as a farm community and address strategies for building more resilient farm systems through diversified cropping systems, incorporating cover crops, and grazing, as well as simple methods to identify indicators of mental health in ourselves or our loved ones who are suffering," Kaltenecker said.

In addition to K-State Research and Extension, workshop sponsors include the Kansas Farm Bureau, Kansas Soil Health Alliance, Frontier Farm Credit, Kansas Alliance for Wetlands and Streams, the U.S. Environmental Protection Agency, Douglas County Conservation District and the Kansas Watershed Restoration and Protection program.

More information is also available by contacting Kaltenecker at 785-843-7058, or mkaltenecker@ksu.edu.

ANTIQUA AUCTION

SUNDAY, MARCH 5, 2023 — 10:00 AM

Auction will be held in Kenwood Hall at the Saline Co. Expo Center, 900 Greeley, SALINA, KS

Oak highboy w/mirror; oak sideboard; Victrola upright phonograph; oak dresser; oak bussell seat; blonde cedar chest; Westinghouse porcelain refrigerator; walnut & oak parlor tables; mahogany love seat; parlor chairs; oak pattern back sewing rocker; bird cage on stand; bridge lamp; wood folding chairs; Telephone booth from Denver hotel; wicker buggy; wicker doll buggy; Large collection collector dolls inc:

Barbie, Ashton Drake, Seymour Mann, Coca Cola, many other collector dolls; doll high chair & chairs; doll clothes; collection of Halloween collectibles; 3 hanging stain glass light fixtures; Toys inc: Lionel 2055 train; telegraph signal set; Gilbert microscope; Lionel construction set; other toys; Duralex bowls; Corningware; Pyrex bowls; Tupperware; Goebels; 45 & 78 records; cassette car stereo player; costume jew-

elry; rings; watches; dresser lamp; cookie jars; Iris pitcher & glasses; pink & green Depression glass; assortment pressed glass; 60s carnival glass; perfume bottles; kerosene lamps; angels; silverware; Black Label clock; mantel, kitchen & cuckoo clocks; maps; copper tea kettle; baseball cards; quilts; Evinrude & British Seagull boat motors; Eiki projector; cast iron skillet; yarn; patterns; assortment of other collectibles.

NOTE: This will be a large auction. There are many dolls and other collectibles. We have combined 3 collections to make a nice auction. Check our website www.thummelauction.com for pictures.

Auction Conducted By: THUMMEL REAL ESTATE & AUCTION LLC, 785-738-0067

K-STATE ANIMAL SCIENCES & INDUSTRY

CATTLEMEN'S DAY

MARCH 3 • WEBER HALL • 8 a.m.

EARLY REGISTRATION DEADLINE: FEBRUARY 24



EVENT TOPICS

NAVIGATING THE U.S. CARBON MARKET • BEEF INDUSTRY ECONOMIC OUTLOOK

BREAKOUT SESSIONS TOPICS:

STRATEGIES FOR OPTIMIZING COW HERD REPRODUCTION WITH HIGH FEED COSTS • PRACTICAL SOLUTIONS TO ENVIRONMENTAL CONCERNS NBAF UPDATE • PROACTIVE SOCIAL MEDIA STRATEGIES • BEEF SENSORY UPDATE • WEATHER MONITORING TOOLS FOR AGRICULTURE: THE KANSAS MESONET



Kansas State University
Animal Sciences & Industry

asi.k-state.edu/cattlemensday

**** ESTATE AUCTION ****

SUNDAY, MARCH 5, 2023 • 1:00 PM

2248 ZZ Road, STRONG CITY, KANSAS

Saffordville Community Building. Saffordville is about 10 mi. West of Emporia or 7 mi. East of Strong City on Hwy. 50. There is a large Saffordville sign along Highway. Exit highway and go South across the Railroad tracks to auction site.

ANTIQUES * PRIMITIVES * COLLECTIBLES * JEWELRY * BUTTER CHURNS

See Next Week's Grass & Grain For More Information

Info & Photos: www.hancockauctionandrealstate.com



620.340.5692 PAUL HANCOCK, Auctioneer

Terms: Cash, approved check or cards with 4% fee.

785-539-7558

Place your Classified Ad ONLINE today at:



grassandgrain.com

Your Source for Low Input Genetics!



25th ANNUAL PRODUCTION SALE

Friday, March 17, 2023
at the Ranch near Elmdale, KS

- 85 - Age Advantage Red Angus Bulls
- 100 - Stout Spring Yearling Red Angus & SimAngus Bulls
- 100 - Fall Bred & Open Spring Yearling Commercial Red Angus Replacements
- 10 - Elite Registered Open Heifers

620.340.7461 (Joe)
620.340.9774 (Daniel)
info@mushrushranches.com
MushrushRanches.com

Mark your calendar...

Circle S Ranch

16th Annual

"Going to Grass" Production Sale

Saturday, April 1, 2023

1:00 PM CST in Canton, KS

NEW SALE LOCATION!

Circle S Ranch's *new Legacy Barn*

Address:
1652 28th Ave.
Canton, KS



Offering....67 fall & yearling bulls
8 Gelbvieh show heifers

40 pens of Gelbvieh, Gelford and Gelbvieh influenced open heifers
First calf Gelbvieh & Gelbvieh influenced heifer pairs

This sale will be broadcast live on the internet.



Broadcasting Real-Time Auctions
Real time bidding & proxy bidding available.







Circle S Ranch

John & Carla Shearer & Family
Canton, Kansas
John Cell 620-654-6507
Johnny Cell 620-654-6731
Email: circle_s@hometelco.net
www.circlesgelbvieh.com

Bulls and heifers like these will sell!

Sheep and goat learning opportunities coming up

By Ross Mosteller, Meadowlark District Extension agent, livestock and natural resources

My Dad hated sheep and goats and took pride in the fact that our generational homestead had never had either touch the soil. Makes me think of an episode of the show "1923" I watched not long ago that highlighted struggles between sheep and cattle producers on grazing lands. It's an age-old debate. Now, Mom's family had both species and Grandma told me that sheep were preferred because they gave two cash crops a year, in wool and lambs. Since I was never allowed to have sheep or goats in 4-H, my practical knowledge with these species is limited.

The small ruminant has seen increased popularity in Kansas in recent years, both sheep and goat. Smaller acreages, increased value in the marketplace, mob grazing, weed/brush control

and many other factors have contributed to this increase. 2021 USDA data shows that Kansas ranks 15th in both species, but is a relatively small player compared to the top five states in either category. Texas leads the pack in both sheep and goats, with most sheep found in the mountain west and goats in the south/south-east United States.

All of this information so far could be seen to have a slight negative context, but that is not the intent at all! In fact, the intention is to highlight some educational resources and events for those interested in learning more about sheep and goats. One of the more comprehensive publications that addresses both production systems can be found at Penn State Extension publication "So You Want to Raise Sheep or Goats?" There is no way to cover all the information found within these pages or any of

the many other University Extension publications, in the space allowed here. Suffice it to say, that there are many things to consider and while they are both small ruminants, sheep and goats are not created equally. Many production practices will crossover, but there are differences, maybe most notably fencing!

It is time once again for the Northeast Kansas Sheep and Goat School. K-State Research and Extension is currently without a Sheep and Goat Specialist, but we are charging on with the school, bringing in local resources. This event will be held at the McLouth High School in McLouth on Thursday, March 9, beginning at 6:30 p.m. Dr. Matthew Kelso from Cedar Ridge Veterinary Clinic will cover health related topics, including changes coming with antibiotic requirements this summer. Bennie Phillips from Phillips and Sons,

Leavenworth Livestock Auction will give his perspective on the markets, giving tips on ways to get the highest value when marketing. The final presentation will be a question and answer panel

format with the host Extension agents, addressing basic production practices.

You are asked to RSVP to any of the host Extension units - Brown, Leavenworth or Meadowlark

District by March 6. A full flyer can be found on the Events page of the Meadowlark Extension District website at: <https://www.meadowlark.k-state.edu/events/>

Please plan to join us!

Crop insurance in focus during second ag committee hearing on 2023 Farm Bill

U.S. Senator Roger Marshall, M.D. questioned witnesses during the recent U.S. Senate Committee on Agriculture, Nutrition, and Forestry's second hearing on the 2023 Farm Bill, a five-year legislative package that is critical for providing support to Kansas' agriculture industry. The hearing focused on the Farm Bill's commodity programs, crop insurance, and credit titles of the Farm Bill. Marshall used his time to stress the importance of the farm safety net programs for not only production agriculture but also its importance in keeping food affordable for Americans. Marshall also gained the commitment of Zach Ducheneaux, Administrator for the U.S. Department of Agriculture's Farm Service Agency, to make technical changes to current law to ensure ranchers who suffer from wildfire losses outside the normal grazing season can be compensated under the Emergency Assistance for Livestock, Honey Bees, and Farm-raised Fish Program (ELAP). In December 2021, Kansas was met with strong and damaging winds that produced dust storms and multiple wildfires. An estimated 163,000 acres burned on the first day wildfires spawned due to dry fuel and strong wind gusts reaching up to 100 mph. Unfortunately, ELAP was unable to cover the damages to the pasture land because of USDA regulations.

marks by emphasizing that this hearing on crop insurance is the hearing that will have the most impact on Kansans, saying in part,

"...This is the number one farm bill hearing we're going to have for producers in Kansas. I have no doubt without crop insurance, without Title I funding, many farmers would be out of business... crop insurance and Title I funding are working to keep cost of food down... without crop insurance, without Title I funding, that budget would be the roof as well that allows farmers to stay in production allowing them to produce next year's crop..."

Marshall questioned Administrator Ducheneaux on ELAP Programs, asking if he supports adjusting the regulations or statute to insure future losses of nature are covered. Mr. Ducheneaux responded in part,

"We would sure welcome an opportunity to engage on some technical assistance on that to make sure we got it right, had a chance to get out and visit a couple of those effected ranches out in that part of the country and it was devastating...we have to do a better job on this and we look forward to working with your team."

On work from home policies at the Federal Crop Insurance Board, Marshall said in part,

"One of the strengths of the federal crop insurance program is that it is designed to be flexible to

farmer needs and is a big tent meant to provide an opportunity for coverage for all types of farmers in all regions of the country. However, the Federal Crop Insurance Board that is tasked with reviewing and approving these new and improved policies has been short-handed since early in this Administration's tenure and are still operating virtually."

Let the CLASSIFIEDS work for you place your ad today

GRASS & GRAIN

1531 Yuma
Manhattan, KS
785-539-7558

Don't forget to call or go online at grassandgrain.com



FORT HAYS STATE UNIVERSITY

MARCH 10, 2023

FT. HAYS STATE BEEF UNIT - HAYS, KS



LOT 1 - FHSU PROPHET 229 ET
dob. 10/18/21 raa. 4669601
sire. TMAS Preacher 906G
dam. Mann Ms Wideload 900 Z04



LOT 21 - FHSU RELIANT 092K ET
dob. 2/12/22 raa. 4698291
sire. WEBR Shameless 34G
dam. Mann Ms Wideload 800 355



LOT 30 - FHSU 091K ET
dob. 2/15/22 raa. 4710495
sire. J6 Maxed Out 121G
dam. Mann Ms Wideload 800 355

FORT HAYS STATE UNIVERSITY

IVAN ANDERSON, HERDSMAN
402-705-2192

SALE MANAGER:
ANDEE MARSTON:
785-250-4449

THE MARSTON GROUP

LiveAuctionsTV Sale will be broadcasted live through liveauctions.tv

AUCTION

SATURDAY, MARCH 4, 2023 - 9:30 AM
2110 Harper Dg. Fairgrounds - LAWRENCE, KANSAS
Bldg. 21 Climate Controlled!

VEHICLES, OUTDOOR, TOOLS
1996 Ford F150XL Truck 2wd, Ex. Cab, 5 Liter, Auto w/Camper Shell; 1996 Ford Econoline E350 Construction Van 2wd, Auto; John Deere GT245 Garden Tractor 54" deck, 20 hp. V-Twin, Hydrostatic, cruise control, rear weights & chains w/JD 48" front blade; John Deere 10 Dump Lawn Trailer; Sun Dolphin 4 Passenger Paddle Pedal Boat w/Canopy; Coleman Powermate 5000 Generator; Bosch 4212 Sliding Dual Bevel 12" Compound Miter Saw; Craftsman 10" Table Saw; Craftsman 4 Drawer Cabinet Work Bench; DeWalt power tools; Power & Hand tools; fishing gear; wet suits; Ultimate Bowflex Home Gym; Self-Training Gear of All Kinds; Everlast Punching Bag; Cast-Iron Weight Sets & Barbells!

COLLECTIBLES, HOUSEHOLD & MISC.
Vintage 4 tier Claw Foot Lawyer's Bookcase; Oak Curved Glass China Cabinet w/Claw Feet; Oak Gentleman's Dresser; 31 Day Mantel Clock; Viking Grandfather Clock; Sewing Rocker; Cedar Chests; Library Table; Camel Saddle; "The Wayside Inn" Picture; 1893 "Ships That Pass In The Night" Beatrice Harraden Book; 1975-87 Hesston Belt Buckles w/Display; Black Americana ABING-

Many Items Too Numerous to Mention!
AUCTION NOTE: Very Large Auction - Highlights ONLY! Well-maintained, Clean Items! Concessions: Worden Church Ladies. INSPECTION DAY OF AUCTION ONLY!
SELLER: RAY GOTTSTEIN, Baldwin City & Private, Lawrence, KS
ELSTON AUCTIONS * (785-594-0505) (785-218-7851)
"Serving Your Auction Needs Since 1994"
Please visit us online: www.KansasAuctions.net/elston for Pictures!

32nd Annual BOYER

LIMOUSIN & LIM-FLEX PRODUCTION SALE

GUEST CONSIGNORS: KOSTAL FAMILY CATTLE & KK FAMILY FARMS

SUN., MARCH 12 - 1 p.m.

AT THE RANCH • LIBERTY, NEBRASKA

Selling... 50 LIMOUSIN & LIM-FLEX YEARLING & AGE-ADVANCED BULLS
20 REG. & COMMERCIAL BRED & OPEN REPLACEMENT HEIFERS

A.I. SIRES...CJSL Data Bank • Wulfs Gaylord • LFLC Easy Street • JBV Yellowstone
RODZ About Time • SYES Encore • Wulfs Eisenhower
HERD SIRES... LVLS Optimizer 8106E • LVLS Stabilizer 5794F • Sandhills Envision 51G
L7 Foxtrox 8037F • LVLS Stabilizer 6745H • LVLS Optimizer 4G • Boyer's Heavy Rider 842H

VIEW VIDEOS & CATALOG ... www.jboyercattle.com

BOYER'S MR. 154J
69% Limousin • Dbl Polled • Dbl Black • 10/12/21
LVLS Optimizer 4G x JTBO Ms Yellowstone 154Y
CE BW WW YW MK YG REA MB SMTI
13 1.0 69 106 17 -0.24 0.68 0.04 54

BOYER JACKOFALLTRADES 5190J
89% Limousin • Dbl Polled • Red • 10/19/21
L7 Foxtrox 8037F x Boyer's Mr. Fathom 5190F
CE BW WW YW MK YG REA MB SMTI
13 -0.4 64 87 26 -0.49 1.02 -0.20 46

BOYER'S MR. KAISER 029
58% LF • Dbl Polled • Dbl Black • 1/15/22
Boyer's Heavy Rider 842H x JTBO Holly H
CE BW WW YW MK YG REA MB SMTI
11 0.8 75 117 24 -0.19 0.78 0.21 62

BOYER'S HYANNIS 190K
93% PB • Dbl Pld • Red • 3/23/22
Wulfs Hyannis 4785H x JTBO Ms Yonkers 190Y
CE BW WW YW MK YG REA MB SMTI
10 2.3 73 113 24 -0.58 1.23 -0.22 49

JTBO KINDHEARTED GAL
95% PB • Dbl Polled • Dbl Black • 3/8/22
JBV Yellowstone 901G x JTBO Ms Bold Move 4869B
CE BW WW YW MK YG REA MB SMTI
7 2.4 71 106 29 -0.56 1.28 -0.12 52

JTBO KOSHWER 25K
52% LF • Dbl Polled • Dbl Black • 3/16/22
LVLS Optimizer 8106E x JTBO Ms. Cassie 5910C
CE BW WW YW MK YG REA MB SMTI
11 0.6 74 109 23 -0.19 0.68 0.14 59

\$500 SCHOLARSHIPS FOR YOUTH
CALL FOR DETAILS

AUCTIONEER:
Chisum Peterson • (605) 730-4214

SALE HIGHLIGHTS:

- Emphasis on Calving-Ease, Growth & Quiet Dispositions
- A good selection of Red & Black
- Unconditional 1st Breeding Season Guarantee
- Sale Day & Volume Discounts
- Free Boarding until April 1, 2023
- Complimentary Lunch
- Delivery to Central Points

For more information and a catalog, contact:
BOYER LIMOUSIN
Jay & Carol Boyer • (402) 696-4410 • (402) 259-7361 cell
boyerlimi@hotmail.com • www.jboyercattle.com
15464 E. ST. HWY. 8 • LIBERTY, NE 68381
3-1/2 ml. east of Barneston, NE; 30 ml. south of Beatrice, NE;
20 ml. north of Marysville, KS;
70 ml. south of Lincoln, NE; 60 ml. west of St. Joseph, MO

CLASSIFIEDS

CLASSIFIED AD DEADLINE IS 10:00 A.M. FRIDAY

RATES AND DISCOUNTS

CLASSIFICATIONS

Although complete name, address and phone number need not appear in your ad, we must have this information for our records.

Name: _____ Phone #: _____

Address: _____ City: _____ State: _____ Zip: _____

TIPS: Phone numbers & hyphenated words count as one word. Words separated by a / count as two.

WRITE YOUR AD HERE



FIGURE YOUR COST HERE:

RATE: 70¢ a word.

Number of words: _____ @ 70¢ each

Cost for one week: _____

Multiply one-week cost times number of weeks you want ad to run.

Run ad _____ consecutive weeks.

CLASSIFICATION: _____

Cost for _____ weeks: _____

DISCOUNTS: (For PRE-PAID orders only)

**deduct 10% if ad runs 2 or 3 weeks;
deduct 25% if ad runs 4 weeks.**

Less discounts: _____

TOTAL: \$ _____

PAY WITH (PLEASE CIRCLE ONE):

CHECK MASTERCARD VISA DISCOVER

Card No. _____ Exp. Date _____

V-Code _____ (required) last 3 digits (see sample: 567) located on the back of your credit card on the signature panel.

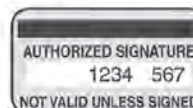

Signature: _____

REMINDERS

- Please notify us of any errors at once. We cannot be responsible beyond the first insertion.
- **NO REFUNDS!**
- **BY PHONE:** Ads not accompanied by payment have \$1.00 billing charge added, and discounts are not available.

Four Ways To Place Your Ad

CALL: 877-537-3816 TOLL-FREE OR 785-539-7558

MAIL TO: AG PRESS, Box 1009, Manhattan, Kansas 66505

FAX: 785-539-2679 ONLINE: www.grassandgrain.com

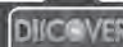

CATTLE

175 HOME SPUN Sim-Angus pairs. Calving now, 2 to 9 years old, years of AI/ET breeding, closed herd since 2013, Summer grass, bulls and care available. 785 567-8254.

FOR SALE: HEREFORD BULLS

Horned and polled, ready for service.

8 cows with Fall calves at side.

Will deliver.

Davis Herefords,

785-256-4643

785-383-2493

Maple Hill, KS

CATTLE

POLLED HEREFORD BULLS Feb-March yearlings. Gentle, red-eyed. Will keep until 4/1. Free delivery within 100 miles. \$1900-\$2900. Kanza Cattle, Chapman. 785-313-6565.



SENECA, KS

Private Treaty
18 Month Angus Bulls
AI Sired
Registered
Calving Ease
Gentle Disposition
P.I. Negative

*David J. & Doris,
Daren Ronnebaum*

785-294-0086

CATTLE

RED ANGUS BULLS, Polled Shorthorn bulls, LBW, excellent disposition. 913-426-2120.

TEGTMEIER POLLED HEREFORDS 63rd Annual Bull & Female Sale

Sat., February 25, 2023
1:00 p.m.
at the farm located near Burchard, NE

SELLING:

- 35 Polled Hereford Bulls
- 40 Bred and Open Females
- Also selling 5 red Baldy Hfrs

Russ: 402-865-5805
www.tegtmeierpolledherefords.com
Register to Bid Online
<https://liveauctions.tv/>

CATTLE

ANGUS & SIMMENTAL-ANGUS BULLS



- Priced for the commercial cattleman
- Yearlings & 2-year olds w/ calving ease and growth
- Excellent selection w/ volume discounts
- Performance data available
- Good maternal traits

HUNINGHAKE ANGUS
Frankfort, KS
Leo Huninghake
Home: 785-292-4537
Cell: 785-556-2648

CATTLE

30 Performance Tested Sim-Angus bulls

Yearling to 2 year olds, black or red polled, semen checked, vaccinated, poured, very gentle.

Luin Berger
785-268-0647 Cell

HEREFORD BULLS

Good bulls with balanced EPD's, practical development, good disposition, & eye appeal.

Oleen Cattle Co.

Falun, KS
oleencattleco.com
GLENN CHUCK
785-826-0870 785-452-2961
BRANDON 785-452-8148

CATTLE

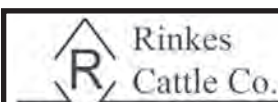

For Sale Private Treaty:

REGISTERED ANGUS FEMALES

HOLTON, KANSAS
785-845-5272 • 785-817-2328
www.rinkescattle.com
rinkescattle@gmail.com



ANGUS BULLS

Yearling to 2 year olds
Performance Data Available
Good Maternal Traits
Fertility Tested
Continuously raising Angus cattle for 74 years.

Vering Angus

Greg Vering
Marysville, KS
785-562-7164 Cell
785-562-3988 Home



21st Annual Production Sale

BJ Angus Genetics THURS., MARCH 9TH

12:30 PM at the Ranch
Manhattan, KS

90 Bulls
75 Reg. Females
25 Fall Bred Commercial Hfrs

Call or email for catalog:

785-532-9777

john@bjangus.com



8th ANNUAL PRODUCTION SALE

March 8th, 1:00 pm
at the Ranch Headquarters
524 17th Rd • Haddam, KS

(30) Yearling Angus bulls
(10) yearling SimAng bulls
(11) 18-mo. SimAng bulls
Plus select groups of Spring Heifers

Angus Sires:

Growth Fund
Plus One
Regiment
E&B EMAW

Simmental Sires:

Big Timber
TJ Main Event

**Buy Value, Not Hype...
Buy Flat Iron Genetics!**

Heath Allen 785.556.8982
Bob Allen 785.556.8980
www.FLATIRONANGUS.com



12th Annual Production Sale
Sat. March 11, 2023
Baldwin City, KS • 5:30 P.M.
• 65+ 18 mo. and Yearling Registered Angus Bulls
• Select Females
Jason: 785-979-2183
Office: 785-594-3125
www.maywayfarms.com
Call / Email for Catalog

12th Annual



WOODBURY FARMS

Production Sale

Wed., March 15, 6 PM
Overbrook Livestock Comm.

- 50 Angus Bulls, Yearlings & 2 years
- 50 Open Yearling Heifers, Reg. and Commercial
- Approx. 10 Young Pairs

Howard Woodbury
785-453-2492 785-241-0515

John Woodbury
785-453-2223 785-229-2557

www.woodburyfarmskansas.com



HEREFORD • ANGUS

March 18 • 1 p.m.

On Target Bull
Development Center
990 Tumbleweed Rd
Blue Rapids, KS

Broadcasted online at
DVAuction.com

Selling 35 Hereford bulls,
30 Angus bulls,
20 Hereford first-calf pairs,
12 Hereford heifers,
9 Angus heifers, and
9 F1 heifers

Learn more at
OnTargetBullSale.com

Springhill Herefords

Dave Stump

785-556-0124

Dan Schmidt

785-562-6685

Alcove Cattle Co.

Ken Duensing

785-268-0898

35th Annual



Lyons Ranch

ANGUS BULL SALE

MONDAY, MARCH 6th

at the ranch South of Manhattan, Kansas

120 fall Angus Bulls, ready to work!

Call or email for a catalog:

785-499-2944

amykarl@lyonsranch.com

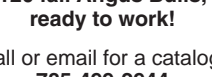

63 ANGUS BULLS

Available Now by Private Treaty

FEATURED SIRES:

Hoover Dam, Dually, Blueprint, Compass, Legendary, Tahoe, Capitalist

- Performance Tested
- Fertility Tested
- Fully Guaranteed
- Free board till June 1st
- Free Delivery in KS & NE
- Volume Discounts

See Photos, Prices, & Performance Info at:

www.WolfCreekAngus.com

LURAY, KANSAS

785-698-2225



Angus, Red Angus & Charolais Bulls For Sale

• Over 250 18 month old & Spring yearling bulls available

• Your Private Treaty Headquarters. Over 25 years experience in Private Treaty & Sight-Unseen Sales. You won't be choosing from bulls that "didn't make the sale" or were "caught" in the auction.

• Our goal is to get the right bull to the right herd every time.

• See our display ad in this issue.

• Videos, data, and catalog available on our website. Please check for updates throughout the Spring.

• Genomic enhanced EPD's on every bull in all three breeds.

It's time to come home to...

HARMS PLAINVIEW RANCH

Mark & Kim Harms
2528 250th Street
Lincolnton, KS 66858

Email: hprbulls@tctelco.net

www.HARMSRANCH.com

620-924-5544

Mark Cell: **620-382-6388**

Kim's Cell: **620-382-5373**

Hinkson Angus Ranch Sale

March 21, 2023 • 1:00 pm at the Ranch

Cottonwood Falls, KS

SELLING:

- 90 Angus Fall bulls
- 15 Charolais Fall bulls
- 70 Commercial Fall bred heifers. Bred to low-birth weight Hinkson bulls to start calving in Sept.

2019 - BIF Seedstock Producer of the Year

Delivery, Volume Discounts,
Customer Satisfaction.

Call or check website for more details:

www.hinksonangus.com

Trey: 620-794-3407

Frank: 620-340-2501



Nelson Angus Farms

We have a greater selection of AI-sired bulls than ever before.

Same Great Cows
Now Offering...
SimAngus & Angus Bulls

20+ Years of AI-Sired Genetics
Semen tested, ready to go!

You have to come see these bulls!

Private treaty sales year-round

Nelson Angus Farms
Leanderville, Kansas
Mike: 785-555-8477
Alan: 785-770-7054
Raymond: 785-485-2378

www.nelsonangusfarms.com • nelsonangusfarms@hcm.com



Gustafson Herefords

7477 Davis Creek Rd
GUS GUSTAFSON & FAMILY
Junction City, KS
Gus Gustafson
785-238-7306

GRASS & GRAIN DIRECTORY

D. ROCHE FENCING INC.
 QUALITY BUILT FENCES
 DON ROCHE
 785-292-4271
 FRANKFORT, KS

HALDEMAN WELL DRILLING & PUMP SERVICE
 785-539-9295
 MANHATTAN, KS

YOUR AD COULD BE HERE!
 Grass & Grain
 • 785-539-7558
 or email:
 auctions@agpress.com

CALL
T&A PUMPING
 For Your Lagoon & Hog Facilities.
785.294.2292

Custom Manure Hauling & Spreading
 Big to Small Jobs!
Chore-Boyz Services
913-636-1099

Blue Valley Drilling, Inc.
 Water Well Drilling & Service
 Family Business Over 70 Years!
CONTACT ERIC STRADER
785-363-7353

AUCTIONEERS

GENE FRANCIS & ASSOCIATES
 REAL ESTATE BROKERS & AUCTIONEERS
 Serving all 105 Kansas counties with more than 35 years of experience.
 Give us a call at 785.556.7162!
 www.genefrancis.com

A BID ABOVE THE REST!

GAVELROADS AUCTIONS
 THE PLACE TO GO TO BUY & SELL EQUIPMENT IN THE MARKETPLACE.
 Contact Sales Rep, KURTIS GEISLER, at 785.293.2221
 www.gavelroads.com
READY... SET... SOLD!

JEFF RUCKERT, OWNER/BROKER/AUCTIONEER
 2049 Ft. Riley Lane
 Manhattan, KS
 785-565-8293
 www.ruckertauctions.com

RUCKERT REALTY & AUCTION
 Homes, Farms, Ranches, Land, Auctions & Recreational Property

KansasAuctions.Net
 Providing you with a single location to get details about local auctions - go prepared!
 www.kansasauctions.net/grass

KULL'S ARMSBID.COM
 Kull's Old Town Station invites consignments for our Spring, Summer & Fall Auctions. If you have 1 or 1,000, we'd like to talk to you. We will also buy collections or individual guns.
 Dan@ArmsBid.com or 785-862-8800 • 800-466-5516
 Topeka, Kansas

Voted BEST Auction Company 2022
CROSSROADS REAL ESTATE & AUCTION, LLC
 Providing High Quality AUCTION SERVICES Across Kansas!

ANDREW SYLVESTER, Realtor/Auctioneer
 * Kansas Live Auction Champion 2021
 * Champion, World Livestock Auctioneer, Midwest Qualifier 2022
CALL TODAY! 785.539.2732

Crossroads Real Estate & Auction LLC
 TERRI HOLLENBECK, Broker/Owner
 www.kscrossroads.com
 facebook.com/KScrossroadsauctions

Pearl Real Estate & Appraisal Svcs., Inc.
MIKE PEARL
 Ag Land Sales & Appraisals
 • Auctions
 • Farm Real Estate Sales & Appraisals
 602 W. Bertrand, St. Marys, KS 66536
Office: 785.437.6007
Cell: 785.256.5174
 www.pearlrealestate.org
 pearlre602@gmail.com

LAFLIN ANGUS PRODUCTION SALE
Saturday, March 4 High Noon
 at the Ranch, Olsburg, KS Selling
 • 100 BULLS
 • Powerful strong beef bulls
 • All performance information, EPDs and ultra sound carcass data
 • 40 FEMALES
 • Show heifer prospects
 • Bred heifers
 • Fall cows and calves
 • Donor cows
 Celebrating 123 years of Registered Angus cattle

CATTLE

Rinkes Cattle Co.
 For Sale Private Treaty:
REGISTERED ANGUS BULLS
 SIRE D BY:
 Growth Fund, Wall Street, Exclusive 316, MVP
 HOLTON, KANSAS
 785-845-5272 • 785-817-2328
 www.rinkescattle.com
 rinkescattle@gmail.com

HOFMANN Simmental FARMS
 BUY YOUR WAY BULL SALE
 FEBRUARY 25 - MARCH 4
 at the farm - selling:
 55 Simmental & SimGenetic bulls
 Spring & Fall | Red & Black
Rodney & Kim Hofmann
 Clay Center, Kansas
785.944.3674
 www.honestbulls.com
 (see our display ad in this issue)

GLM Herefords
GLM HEREFORDS
Polled Hereford and Hereford Bulls For Sale
 Yearling bulls available. Calving ease, growth, fleshing ability and Disposition all in one package. EPD's, performance information, fertility tested, guaranteed and free delivery.
Grant McKay
 Marysville, KS
 785-619-6086
 Cell 308-470-1190
 glmherefords.com
 glmherefords@bluevalley.net

Don-Johnson ANGUS
27th Annual Bull Sale
Monday, Mar. 6, 2023
 6:30 PM
 Farmers & Ranchers Salina, KS
75 Yearling & 18-Month Old Bulls
 Fed NO Creep
 DNA Enhanced EPDs
 Semen Checked
 Sons of Growth Fund, Exclusive, Sterling Pacific, True North, Trailblazer, Governor, & Entice
 Check out our website
 www.donjohnsonangus.com
 For more information call:
 Don • 785-826-5628
 Linda • 402-910-3152

LAFLIN ANGUS PRODUCTION SALE
Saturday, March 4 High Noon
 at the Ranch, Olsburg, KS Selling
 • 100 BULLS
 • Powerful strong beef bulls
 • All performance information, EPDs and ultra sound carcass data
 • 40 FEMALES
 • Show heifer prospects
 • Bred heifers
 • Fall cows and calves
 • Donor cows
 Celebrating 123 years of Registered Angus cattle

JENSEN BROS. Hereford Bull Sale
Thurs., March 2, 2023
1 PM at the Ranch
SELLING: 90 BULLS
 Spring and 12-18 month bulls
NOW SELLING:
 100 BWF & BLK 2022 Spring born OCV heifers
 Free delivery first 500 miles
 DNA Enhanced EPD's and actual ultrasound measurements for carcass data.
 Online bidding register with DV Auction.com
Kevin Jensen
 785-243-6397
Sheila Jensen
 785-262-1116
 jensenks@courtland.net
 jensenbros.net

CATTLE

Obermeyer Charolais
 Registered Charolais bulls bred by commercial cattlemen; pounds = \$\$\$
 • Beat the rush of the high priced production sales
 • Culled rigorously, all with excellent dispositions
 • 18-20 month old bulls to breed larger groups of cows
 • Performance data available
Drew Obermeyer
 MARYSVILLE, KS
 785-799-6273
 dobermeyer1986@gmail.com

Walnut Grove Farms
 "The Commercial Man's Kind"
Excellent selection of Polled Hereford And F1 Black Baldy 12-18 Months old Bulls
 Ready to go to work for you - Fertility Tested & Delivered-
Valek Farms
Mick: 785-732-6637
Cell: 785-527-1049
Bill: 785-527-1033

RED & BLACK ANGUS BULLS
 ★ Yearling & 18 Month Old Bulls
 ★ Calving Ease with Great Growth
 ★ Performance Data Available
 ★ Good Maternal Traits & Great Disposition
 ★ Reasonable Prices
 ★ Bring this Ad - Receive \$50 Discount
Randy Huninghake
 Frankfort, KS
 785-556-0319 Cell
 785-292-6019 Home

SWINE

KING ROAD SHOW PIGS 6th Annual Pig Sale March 18th at the Washington County, Ks. fair grounds. Expecting 70+ head. Offering Hamp, Yorks, Spots, and Crossbreds. Text 785-747-8263 for more information.

SWINE EQUIPMENT
 Buildings — Ventilation
 Flooring — Feeders
 Waterers — Heaters
 Crates — Nursery Equip.
K & N Swine Systems
RICK HENRY
 785-336-2130
 SENECA, KANSAS

HORSES

BUYER FOR ALL TYPES OF horses. Call Charlie, 785-556-5740.

GOAT

FARM FRESH BOER KIDS, traditional, dapple and solids, market price. 620-292-1285.

POULTRY

Poultry & Small Animal Auction
 Fairgrounds, Clay Center, KS
March 25, 2023
June 17, 2023
August 19, 2023
October 21, 2023
SALES CASH ONLY
 15% commission
Check in begins at 8:00 am
Auction begins at 12:00 pm
Gate fee: \$2.00 per person
 Fee for no sale over \$50 is commission on the bid.
 Birds must comply with state blood test requirements.
 Bid is per animal in the cage.
 Cages sell with animals.
 No boxes except for chicks.
785-410-0054 or 785-565-3824
Facebook Feathers, Fluff & Stuff

LIVESTOCK EQUIPMENT

HOLD 'EM FENCE Company
 barbed wire, welded continuous fence, pipe, custom tubs, gates, alleyways. Cell 785-313-4552, http://www.holdemfence.com

TaskMaster
 Making tough jobs easier
Luco Mfg. Co

• HYDRAULIC CHUTES
 • WORKING CIRCLES
 • CAKE FEEDERS
 • CONTINUOUS FENCING
 • PANELS & GATES
 See us at www.lucoinc.com
 Or call toll free:
1-888-816-6707
 PO Box 385
 Strong City, KS 66869

FEED & SEED

HAY FOR GRINDING available. Call Brock Baker, 316-249-1907.

LARGE ROUND BALES Corn stalks for sale, cheap. 316-249-1907

LARGE ROUND BALES of prairie hay, \$80 each. 785-608-3504.

ROUND CORNSTALK BALES for sale, Washington, Ks. 785-541-0091.

BROME GRASS SEED - Cleaned and tested, 50 lb. bags. Whitewater. \$2.50/lb. 316 727-0845.

FEYH FARM SEED CO
 Alma, Kansas
Native Grass Seed
Wildflowers
Smooth Brome Grass
Erosion Control Products
Cover Crop Seed
866-765-3415
 nativeseed@kansas.net
 www.FeyhFarmSeed.com

WANTED DAMAGED GRAIN
 We pay top dollar for damaged grain. Trucks and vac's available. Immediate response anywhere.
Pruess Elevator, Inc
1-800-828-6642

PASTURE

WANTED TO RENT- summer pasture for 300 steers. Brock Baker, 316-249-1907.

LOOKING TO RENT GRASS for 2023 season and beyond. Cow/ calf pairs. Scott, 785-488-7646

LOOKING FOR PASTURE to rent for the 2023 season and beyond. 25/ 40 pairs or empty fall cows. 785-313-2311.

PRIME FLINT HILLS GRASS for rent, for 160 breeding heifers. Inquiries about heifers only, please. Call/text 620 382-7564.

YOUNG MARRIED COUPLE and dad looking for pasture for spring calving cows. 316-841-4744, Justin; 620-474-1005, Mark.

LOOKING FOR PASTURE: to rent for 2022 season and beyond. Spring cow-calf pairs or yearlings, with or without care. Call or text Justin Rinkes, 785-231-4305.

REAL ESTATE

Looking for that special place in the country - to buy or sell?
 Call
Dolly Anderson, Broker
G&A Real Estate, Inc.
 785-532-8801
 Manhattan, Kansas
 dolly@gandarealestate.com

FARM & RANCH

Land For Sale
Lincoln Co.- 242 acres South of Barnard on 280th RD, with crop land and pasture. Call Chris 785-493-2476.
Rice Co.- 1310 12th Rd. - Commercial/ Agriculture property, office space, living quarters, truck scale, 35 acres. Call Chris, 785-493-2476
Saline Co.- 150.6 acre m/l with 109 acres crop land, 35 acres native grass and the balance waterways located Northwest of Glendale. Call Chris, 785-493-2476.
Farm & Ranch Division Of:
COLDWELL BANKER APW REALTORS*
 631 E. Crawford St.
 Salina, KS 67401
 785-827-3641
 cbsalina.com

REAL ESTATE

LAKEVIEW HOUSE ON LAKE Perry. 4-bed, 2-bath, established Airbnb. 785-493-1009

AUTOMOTIVE

New Meyer F700 Vertical Mixer Trailer
 Several Daycabs available
 Feed Mixers and Manure Spreaders
 Kuhn Knight, new & used
MID-AMERICA TRUCK EQUIPMENT, INC.
 Belleville, KS
800-536-2293

MIDWAY MOTORS SUPERCENTER
 McPherson, KS
 Hutchinson, Kansas • Hillsboro, Kansas
 Newton, Kansas

2021 Ram 2500 Tradesman, crew 4x4, 6.4 V8, nice, 32k mi.
 2017 Chevy 2500 HD High Country, crew 4x4, diesel, loaded, nice, 82k mi.
 2018 Ford F250 Lariat, crew 4x4, 6.2 gas, loaded, 64k mi.
 2015 Chevy 3500 HD Silverado, High Country, DRW, 4x4, diesel loaded, only 84k mi.
 2019 GMC 3500 HD Denali, crew, 4x4, DRW, diesel, loaded, 99k mi.
 2020 Ford F250 King Ranch, crew, 4x4, diesel, loaded, 68k mi.
Ask for Kris Hanschu
 krishanschu@midwaymotors.com
 620-755-2824

TRAILERS

Trailers 4 U
785-292-4166
 Frankfort, KS
MERRITT TRAVALONG
 www.trailers4u.com

DONAHUE
 When There's Work To Do...
1-800-457-7406
 www.donahuetrailers.com

BOB'S TRAILER SALES

Pomona, Kansas
785-418-2227
 www.bobstrailersales.com
Circle-D, Elite, Travalong, Bulldog, Titan
 USED
 • 1992 24' Hillsboro tandem dual flatbed, extra nice trailer\$7,900
NEW
 • 2023 30' Tandem Dual Elite flatbed\$14,500
 • 2023 32' Tandem Dual Elite flatbed\$15,000
 • 2023 Bulldog 18+2, (2) 7k axles, stand up ramps\$5,950
 • 2023 10+2 x 6'6" 3500k single axle\$1,950
Truck beds starting at \$1,600. Call Shane: 620-243-4023
We handle Butler Bale beds
 All Elite flatbed trailers low profile and torque tube, dual jacks and toolbox.

Blue Valley Trailers
 Waterville, Kansas
TITAN
Wilson TRAILER
SHARP MFG. LLC TRAVALONG
HILLSBORO Industries
HUSTLER
 Hayliner - Bale Buzzer
 • New Trailers
 • Used Trailers
 • Trailer Repair
 See used at
 bluevalleytrailers.com
785-363-2224

GRASS & GRAIN
 Published by AG PRESS
 ARRIVING IN KANSAS MAIL BOXES SINCE 1954...
GRASSANDGRAIN.COM
 ...ONLINE SINCE 2007.

TRAILERS

SELLING ALUMINUM 2019 Cimarron Lonestar 24' stock combo trailer (changing/ tack room). Gently used. \$26,000. Call 620-382-7564.

CIRCLE D
LIVESTOCK & HORSE TRAILERS
FLATBED TRAILERS
• 1-800-526-0939 •
www.circle-dtrailers.com

MACHINERY

Case & IH Tractor Salvage
Case 300's thru 2096
IH 460's thru 5488
Over 1000 Tractors on shelf
New & Rebuilt parts for all brands of tractors/ combines

Want to buy Case & IH salvage tractors

Elmer's Repair
CENTRALIA, KS
785-857-3248
www.elmersrepair.com

USED IMPLEMENTS –
2014 9250 Gleaner Draper 35'
2015 S78 Gleaner
1998 Gleaner R72
Gleaner 400 30' rigid
Call us for your AGCO part needs!



Kuhlman Impl.
LINN, KANSAS
785-348-5547

WANT TO BUY YOUR FARM EQUIPMENT

- Kinze Planters: Model 2500, 2600, 2000, 3000, 3500, 3505, 3600, 3650, 3660, etc., Box planters or bulk
- John Deere Planters 7200, 1760, 1770 NT, 1790 NT, 1780, 1765
- John Deere Air Seeders: 1890, 1990
- Case IH Planters 1200, 1240, 1245, 2150
- Great Plains Drills: SS14, SS15, 1500, SS24, SS30 etc.
- Seed Tenders of all makes
- Tractors: John Deere, Case, Agco, Massey, Later Models preferred 90s and newer, any HP
- Construction: Backhoes, Skid steers, Dozers, Excavators

Above listings are for reference. Interested in one piece or the whole line of machinery.

Give us a call and let us know what you have.

Office: 660-663-3363
Shay: 660-605-0839
Justin: 660-605-2346

MACHINERY

FOR SALE: 1968 JD 4020, re-stored. 785-427-6557.

KUHN 11'6" DISC MOWER, hydro swing. \$2,400. 620-332-4820.

FOR SALE: JD 566 BALER, good belts, new tires. 12,857 bales. 785-456-3000.

2006 JD SERIES 5225, 400 hours, with cab, heat, and air, loader with grapple, 7' mower, front wheel assist, 12 speed transmission. \$48,000. 785-456-5461

Gleaner Combines
710 EZ trail g-cart \$11,500
'05 R75 RWA\$44,500
'96 R62 RWA\$19,500
'87 R50\$7,500
R830 corn head\$7,500

EZ Trail Gravity Wagons, Grain Carts, and Header Trailers.

Great Plains Tillage Tools
81 Farm Eq. Service
McPherson, KS 620-241-3100
1-800-357-3101
www.81farm.com

CLAAS USED FORAGE HARVESTERS & HEADS
'21 CLAAS 960\$425,000
'18 CLAAS 980fr. \$270,000
'17 CLAAS 980\$250,000
'15 CLAAS 980\$275,000
'15 CLAAS 970\$175,000
'14 CLAAS 970\$225,000
CLAAS Orbis 750 Headsfr. \$40,000
CLAAS PU380 Headsfr. \$10,000

COMBINES
'15 Gleaner S78CALL
'14 Gleaner S67CALL

TRACTORS
'21 CLAAS Axion 950 ...NEW
'12 Case Steiger 450 HD\$158,500

MISCELLANEOUS
NEW Kel-Tec Fuel Trailer (Base)\$19,889
NEW Kel-Tec Fuel Trailer (Loaded)\$27,667
'22 Great Plains Velocity HS2100-36NEW
'21 HORSCH Joker RX35NEW
'15 MacDon D65D\$6,500
MacDon FD75S\$40,000

KALVESTA IMPLEMENT
1957, 1998 - Abilene, KS
Kalvesta Impl. Company, Inc.
620-855-3567
KALVESTA, KS 67856
www.kickalvesta.com

MACHINERY

ROCK HAMMER & hydraulic unit, stationary or portable. \$8,500. 816-387-6091.

JD 1600A SWATHER, shedded. \$5,100 OBO. 785-200-1131.

@10 SEMI TRUCK TRAILER 11-R-24.5 used tires for sale. 785-336-1020.

FRONTIER 1455 MANURE spreader, 550 bushel. Hydraulic push, excellent. \$60,000. 785-408-3131.

IHC 510 16x10 GRAIN drill w/ dry fertilizer, needs wheel and tire. IHC #10 grain drill, good disc. 620-292-1285.

354 NEW HOLLAND grinder, \$3,500. 510 JD baler, \$1,500. Both shedded, very good. 785-527-0200.

WANTED:
JD 7000 6 or 8 row 30" plate or plateless
Koelzer Repair
785-857-3257
Cell 785-799-5812

PLANTER SALVAGE
IH 800-900-950-955 Cyclo
JD 494-1280, 7000-7300, plate and plateless
White 5100
GRAIN DRILLS SALVAGE
IH 10-5100; JD FBB-8350
Koelzer Repair
785-799-5812; 785-857-3257
Onaga, KS

SALVAGING COMBINES
N5, N7, L, L2, M, F, G, C, CII, All, A&E, K Gleaner. 6620, 7720, 8820, 7700, 6600, 4400, 3300, 105, 95, 55, JD. 915, 1480, 1460, 1420, 815 IHC. 860, 760, 750, 510, 410, 300 Massey. Several black & orange Gleaner corn heads.

Jack Boyle
Vermillion
785-382-6849 785-564-0511
785-294-2236

Tire Town Inc.
15-19.5 R4 6P New Buff \$225
24.5-32 R3 New Buff ...\$1,600
20.8-38 R2 New Buff ...\$1,100
14.9-24 R4 8P New Buff \$305
11.2-38 IRRIG New Buff \$355
15.5-38 R1 New\$490
18.4R28 R2 New Buff\$800
500/40R16.5 New Buff ...\$399
600/65R38 New Buff\$999
600/70R30 New Buff\$1,000
18.4-34 New R1\$670
460/85R38 New\$900
20.8-38 R1 New\$1,110
900/75R32 New Buff ...\$3,250
OTHER SIZES NEW & USED
NATIONWIDE SHIPPING WE DEAL!
800-444-7209 800-451-9864
913-441-4500 913-682-3201

JD 346 square baler, twine tie, excellent condition,**Coming In**
Ford F250 diesel pickup, high mileage with used HB200 hydra bed**Coming In**
Used Bumper pull swather trailer**\$3,200**
Used Iron Star Dually cab/ chassis flatbed**Just In**
Used HB200 Hydrated**Coming In**
Used Bumper pull car trailer**In Stock**
New Winkel flatbed ..**In Stock**
CASE III
AGRICULTURE
WINCHELL'S, INC.
Phillipsburg, KS
785-543-2118

SENECA IMPL. CO.
Hwy. 36 West
SENECA, KANSAS

WE ARE DEALERS FOR:
BUSH HOG

Edge attachments; Meyer MFG spreaders & forage boxes; Kelly Ryan feed wagons; Mensch Mfg.; H&S products; Westdorf loaders.

NEW EQUIPMENT:
H.D. round bale feeders
Corral panels, 10'-16'
Gates - 4' & 6' walk thru
Gates, 8'-16'
Danuser Intimidators tree & post pullers
Grace 6' rotary mower for skid steer
Mensch feed alley scraper angles
Mesnch tire scrapers
New Grapple buckets - CALL US
Edge tree & post puller
Lowe/Gehl posthole diggers
Danuser EP 1531 posthole diggers
New Pallet forks w/ 1 1/2x4x4 forks
Bale forks, 2 spears
USED EQUIPMENT
JD 2355 tractor with loader
Case 730 CK gas tractor
3pt Danuser F8 posthole digger
GB 660 ldr, excellent
GB 800 ldr
BRADCO 609 backhoe for skid ldr
Steel tapered wagon box w/hoist & JD gear
Rhino 3pt 8' blade
Edge skid ldr hitch plates, weld on
Edge skid ldr hitch w/ receiver
Skid ldr tire chains

CALL TODAY: 785-336-2621

MACHINERY

WANTED: 4 ROW PLANTER in good condition. Call 785 806-8666.

FOR SALE: 9' PICKUP service bed, good condition. \$700 cash firm. For info/ photos call Bruce Koche, 785-769-3424

20' KRAUSE 1915 DISC, front 19-1/2", rear 20-1/4", \$1,500. 27' Krause 1505 cultivator, \$1,000. 785-493-2503.

1963 JOHN DEERE 3010 w/ 7ft. loader bucket for sale. Many new items on tractor: back tires, carburetor, fuel pump, battery, plugs and wires. Replaced many items. Bought new JD skidloader, don't need tractor. 785-822-8719.

Guaranteed Used Truck
Tires, most sizes.
GeeTire.com
Rossville, KS.
785-231-8397

MIKE'S EQUIPMENT
1-620-543-2535
BUHLER, KANSAS
Salvaging Tractors, Combines, Round Balers & Swathers

NEW USED
Rakes: VR1428
Balers: 6- 605SM, 5- 605N, 2- 605SM corn stalk, 1- 504N, 4- 605M, 1- 604M, 1- 504SI, 1- 6650 Rancher, 1- 6650 Rancher. Rakes: 1- R2800, 2- R2300, 1- VR1224
LARGER BALE FORKS SPRING STEEL AVAIL.
METAL ROUND SQUARE TUBING ANGLE CHANNEL & FLAT 2 3/8", 2 7/8", 4 1/2" pipe
WELDING SUPPLIES
Oxygen C125 & acet. Bottles for sale
Welding rods & wire
Top & bottom belts for all balers
Twine 4' & 5' netwrap
Portable panels, Feed Bunks & Round Bale Feeders
Vermeer Sales & Leasing
LEONARDVILLE, KS 66449
785-293-5583
785-293-2542

BERG REPAIR
14200 Godlove Rd.
Westmoreland, KS
785.457.3534

Net wrap & twine available.

NEW EQUIPMENT
• R2800 Rake
• 1428 Rake
• TE1710 tedder
• 504R signature baler
• VR 1224 wheel rakes
• Winkel Calving Pen
• Portable Corral
• Perfect Tree Saw

USED EQUIPMENT
• 504l baler w/ monitor
• Kelderman 10 wheel rake
• 665 with net
• RC 9120 mower

HAPPY HOLIDAYS!

USED TRACTORS
'98 Case IH 8910 MFD ldr & grapple, 8,295 hrs
'08 Case IH Magnum 275, 2960 hrs
'10 Case IH Maxxum 140 Pro 1,475 hrs, MFD loader & grapple
'15 JD 4066R MFD cab, ldr & grapple, 1,210 hrs
'15 CIH Maxxum 150 MFD ldr, 3330 hrs

NEW EQUIPMENT
New Farmall 40A MFD w/ ldr
Case IH Farmall 50A 2WD ROPS
Case IH Farmall 105A MFD cab ldr
Case IH 345 disk, 28'
TigerMate 255 field cultivator, 40.5'
Bush Hog 6' & 7' rotary cutters
Bush Hog 5', 6' & 7' tillers
MISCELLANEOUS
'89 Case IH 1020 flex head, 17.5'
Killbros 1150 grain cart
'88 Case IH 8370 mower conditioner
Case IH 1190 mower conditioner
IH 1190 mower conditioner
'04 New Holland BR780 round baler
'02 Case IH RBX461 twine net
Hesston 3983 12 wheel rake
Gehl WR600 12 wheel rake
JD 670 side delivery rake
Super Rhino 8' blade
'09 JD Z445 zero turn mower, 412 hours

CASE III
AGRICULTURE
ROSSVILLE
Truck & Tractor
ROSSVILLE, KANSAS
785-584-6195

ANTIQUES

WANTING TO BUY antiques, collectibles, signs, soda oil gas related items, postcards photographs, old paper items, lighters, pens pencils, cast iron items, old toys, architectural salvage, galvanized, old clothes, hats, jewelry, you name it, contact 785-822-8304.

BUILDINGS / BLDG MTL.

WILL DO CUSTOM MADE storage sheds, animal shelters and more on order. Borntreger's, 1346 3400 Ave., Abilene KS 67410.

SMITH POSTYARD
Hedge Post
Delivery Available
JEFF SMITH
620-496-8956

Metal Panels & Accessories

THE VALUE LEADER. WE WON'T BE UNDERSOLD CALL FOR CURRENT METAL PRICING • DELIVERY AVAILABLE • WESTERN METAL
Best Service
Louisburg, Kansas
1-800-489-4100

DIAMOND L SUPPLY
Dwight, KS
• 1.888.608.7913 •
785.482.3211

Metal Roofing & Siding

All Steel & Post Frame Buildings
Walk-doors, OH doors, Insulation, Livestock equipment, Scales, Miraco, Waterers, Bale Beds & Cake Feeders, Protein Tubs

Delivery Available
Customers are #1

SERVICES

SKIDLOADER & DIRT WORK, pasture clearing, cattle hauling w/gooseneck trailer, moving services, hauling with flatbed. 785-632-1711.

HEARTLAND WINDMILL Repair- Offering windmill repair and installation on all brands. We are also an installer for Work Horse Solar pumps. Serving North Central and Northeastern Kansas. Office phone:785-293-2211; Cell: 785-293-2242.

WANTED

BUYING DEER/ ELK Antlers. Paying cash. Call or text 785-569-1734.

WANT TO BUY SALVAGE and non-running ATV's, snow-mobiles, jet skis, and dirt bikes. Any condition, cash paid, will pick up. 402-469-2002.

YOUNG FARMER GETTING started and looking to rent some farm ground around Nemaha, Marshall, Brown and surrounding counties. Open to shares or cash rent. Call/text 785 294-1931.

MUSEUM WANTS TO BUY:
Blacksmith Swage Block and Cone Anvil
785-488-5150

MISCELLANEOUS

BEAUTIFUL CARPET installed with pad, \$2.22/square ft. Call for free samples. 316-249-1907

CREMATION, \$799. Baker Funeral Home. 316-249-1907

HEDGE WOOD AND OTHER mixed firewood for sale. Call 785-388-2464.

K-State ag economist urges producers to review crop insurance options

By Pat Melgares, K-State Research and Extension news service

A Kansas State University agricultural economist is encouraging farmers to know their options before considering a pair of crop insurance policies that would allow them to increase their coverage for row crops beyond what is allowed for individual policies.

Jenny Ifft said the March 15 deadline to sign up for crop insurance includes options for what is known as high coverage crop insurance. They include the Supplemental Coverage Option (SCO) and Enhanced Coverage Option (ECO).

"High coverage policies – such as SCO and ECO and Margin Protection that is purchased in the fall – represent a different approach to managing risk that requires a larger up-front investment," Ifft said. "I suggest producers work closely with an agent to make sure you fully understand what you are getting into."

Crop insurance is purchased by farmers and subsidized by the U.S. government to protect against the loss of their crops due to natural disasters, or loss of revenue due to declines in the price of the particular crop they're insuring.

High coverage policies are county-level crop insurance options that provide additional coverage for a portion of the producer's deductible.

According to Ifft, farmers should understand a couple important considerations before purchasing SCO and ECO coverage:

- High coverage policies require a long-term perspective. Premiums and payouts are substantially higher than traditional crop insurance policies. "Although producers will likely come out

ahead in the long run, a few years can go by without a payout," she said.

- Payouts are triggered by county yield declines, which may or may not be related to what happens on an individual farm. Ifft said this is a unique feature of the high coverage policies because "if they weren't triggered by county yields, the policies would be even more expensive than they currently are."

In addition, for the SCO option, farmers must purchase Price Loss Coverage, which provides assistance if crop prices are low.

"If producers are interested in SCO or ECO and haven't used them before, now is the time to be talking to a crop insurance agent," Ifft said.

Ifft has published an article available online outlining the SCO and ECO options, as well as several decisions tools available from the K-State Department of Agricultural Economics, including:

- Kansas crop insurance maps (including actual and historic yields).
- Kansas county yield correlation tool.
- SCO and ECO payment calculator.
- SCO and ECO webinar.
- Risk Management Agency fact sheets.
- Farmdoc Daily Crop Insurance Decision Tool (Spring, 2023).

"These decisions tools can help producers understand what is exactly at risk, including how much revenue you can expect for 2023 based on yields and current futures prices," Ifft said. "That can help you determine the level of revenue you are comfortable paying to protect through crop insurance, given that the cost of protection increases for higher levels of revenue."

Firestone DON'S TIRE & SUPPLY
650/65R38 MITAS169A8 \$2,111
480/80R38 RADAT \$1,704
\$100 to \$200 Rebate on Qualified Firestone Ag Radials
Prices and Product availability are subject to change without notice.
PHONE: 785-263-7838
www.donstire.net
ABILENE, KS

- Notch Bale Grapple Fork.....\$5250
- Safety Zone Calf Catcher-LTV.....\$3450
- Baumlight tree spades & scoops.. IN STOCK
- Tar River crop seeders and No Till food plot drills..... IN STOCK
- Sioux Steel livestock auto head gate with squeeze chute.....\$9,250 IN STOCK
- Sioux Steel HiQual Ivstik auto head gate w/ squeeze chute working system, curved alley, crowding tub, inline & rail gates \$21,000 pkg
- Danuser Mega Mixer model S75, steel -flighting, for concrete or feed.....\$6,395
- Montana 750R Rancher skid steer post driver.....\$6,800 IN STOCK
- NAI Root Grapples.....84".....\$2,850
- NAI Rock Bucket w/ Grapple.....72".....\$3,150
- New Danuser T3 post drivers.....\$2,250
- New Danuser SM40 Hammer.....\$8,750
- New H&S Manure Spreaders and Hay Rakes.
- 2023 Travelong 7.5 x 36' Livestock Trailer, x3-8K axles, 14 ply tires & spare, 4 compartments: 6' / 10' / 10' / 10', 4' Cleated Rubber Floor in Rear, Nose Vents.....\$35,500
- 2022 Donahue 7 x 24' Livestock Trailer, x2-7K Axles, Spare Tire, 4' Composite Floor in Rear, air vents in nose, 2 solid center gates
- Hundreds of Skid Steer Attachments In Stock!

STILLWELL Sales
785-758-0340
stillwellsales.com

7 ACRES OF USED FARM EQUIPMENT ON OUR LOT - CHECK US OUT
Complete listing on our web: www.jonesmachineryinc.com
— Click on Inventory on the top right of our home page —

GIVE US A CALL! BUY/SELL/TRADE DAILY
Smith Center, KS
785-282-3000
785-282-0432 Cell
785-686-4005
Evening Calls Welcome

JONES MACHINERY, INC.

Tumbleweed Auction Co. LLC
935 E HWY 36 Smith Center, KS
785-282-5419
www.TumbleweedAuctionKS.com

Tumbleweed Auction Co. LLC is taking consignments at anytime & has joined up with Jones Machinery, Inc., with 50 years knowledge in used farm equipment. Online auctions provided by AUCTIONTIME.com with absolute & reserve option available. Call or stop by today!

GRASS & GRAIN YOUR AUCTION SOURCE
Never miss a sale! Subscribe today!
Toll Free: 877-537-3816

Premium Genetics Bull Sale

Simmental | SimAngus™ | Red Angus | Angus

Saturday March 11, 2023 ~ 1:00 p.m.
Frankfort, KS ~ Huninghake Angus Ranch



ASA: 4053828 ~ PB Simmental



AAA: 20560067 ~ Angus



ASA: 4053827 ~ PB Simmental



AAA: 20570477 ~ Angus



ASA: 4053850 ~ PB Simmental



AAA: 20560066 ~ Angus



ASA: 4062255 ~ SimAngus™



RAAA: 4716407 ~ Red Angus

Dikeman Simmental

Manhattan, KS
www.dikemansimmental.com
Michael Dikeman
(785) 770-2977
mdikeman@ksu.edu



Huninghake Angus Ranch

Frankfort, KS
www.huninghakeangusranch.com
Randy Huninghake
(785) 556-0319
huninghake.angus@gmail.com

FLAT IRON ANGUS

8TH ANNUAL PRODUCTION SALE
MARCH 8, 2023 - 1:00 AT THE RANCH

SELLING 51 POWERFUL BULLS

30 - YEARLING ANGUS BULLS
10 - YEARLING SIM-ANGUS BULLS
11 - 18 MONTH SIM-ANGUS BULLS
PLUS SELECT GROUPS OF SPRING HEIFER PAIRS

ANGUS SIRES REPRESENTED

- GROWTH FUND
- PLUS ONE
- REGIMENT
- E&B EMAW

SIMMENTAL SIRE REPRESENTED

- BIG TIMBER
- TJ MAIN EVENT



ANGUS

20318370 • Sire: Growth Fund - 2/4/22 • Angus
CED 11; BW .3; WW 75; YW 141;
Marb .43; RE .54; \$B 141; \$C 257



ANGUS

20311494 • Sire: Plus One - 2/14/22 • Angus
CED 9; BW 1.8; WW 67; YW 124;
Marb .86; RE .72; \$B 166; \$C 256



ANGUS

20318368 • Sire: Growth Fund - 2/6/22 • Angus
CED 4; BW 2.2; WW 71; YW 128;
Marb .31; RE .55; \$B 140; \$C 247



4147874 • Sire: Main Event - 2/4/22 • 1/4 Sim Angus
CED 11; BW 1.5; WW 80; YW 128;
Marb .35; RE .50; API 109; TI 78



4147886 • Sire: Big Timber - 8/28/21 • 3/8 Sim Angus
CED 12; BW -0.2; WW 74; YW 112;
Marb .33; RE .41; API 126; TI 74



4147874 • Sire: Big Timber - 9/1/21 • 3/8 Sim Angus
CED 12; BW -0.2; WW 72; YW 110;
Marb .33; RE .41; API 125; TI 73



Heath Allen: 785.556.8982
Bob Allen: 785.556.8980
524 17th Rd • Haddam, KS 66944
www.FLATIRONANGUS.com
for a catalog call 785.250.4449

GPS ADDRESS: 524 17TH RD - HADDAM, KS - JUST OFF HWY 36 NEAR HADDAM, KS

Buy Value, Not Hype...Buy Flat Iron Genetics!



Alpha x Thunder



Growth Fund x Alpha



Growth Fund



Power Max x Rapid Fire



Beartooth x Redemption



Alpha



BAR S RANCH ANNUAL PRODUCTION SALE

Saturday, March 11th, 2023 • Paradise, KS

SELLING YEARLING AND 2 YR OLD ANGUS,
RED ANGUS AND CHAROLAIS BULLS
REGISTERED AND COMMERCIAL FEMALES



Ken & Pat Stielow | bars@gorhamtel.com | 785-483-9733

David & Stephanie Dickerson | barsranch2@hotmail.com | 785-483-1454

Kansas Hay Market Report

Compared to the last report demand remained good, prices remained mostly steady with a slight undertone of softness to round bales of alfalfa. Trade activity was slow to moderate. Finding hay to purchase remains difficult and anyone who raises hay and cattle is definitely hanging on to the hay. According to the U.S. Drought Monitor for February 7th, the categorical percent areas did not change for any of the categories. Abnormally dry conditions(D0) remained at 13%, moderate drought (D1) remained at 14%, severe drought (D2) remained near 12%, extreme drought (D3) remained at 19%, and exceptional drought (D4) remained near 37.

Southwest Kansas

Dairy alfalfa and ground and delivered steady, grinding alfalfa mixed, movement slow to moderate. Alfalfa: horse, supreme small squares 12.00-14.00/bale. Dairy, 1.40-1.50/point RFV. Good, Stock or Dry Cow 295.00-305.00. Grinding alfalfa, large rounds, 285.00-300.00, large

square 3x4's and 4x4's 300.00-310.00. Ground and delivered locally to feed lots and dairies 340.00-350.00. Alfalfa/grass hay mix ground and delivered 290.00-300.00; Grass Hay: Bluestem: large round 155.00-165.00. Oat hay: large 3x4's 165.00-175.00. Corn stalks: large square 3x4's 125.00-130.00. The week of 2/05-2/11, 6,761T of grinding alfalfa and 1,575T of dairy alfalfa was reported bought or sold.

South Central Kansas

Dairy alfalfa, ground and delivered, and alfalfa pellets steady, grinding alfalfa 5.00 lower, movement slow. Alfalfa: horse, small squares 325.00/ton. Dairy 1.40-1.50/point RFV. Good, Stock cow, 300.00-310.00. Fair/good grinding alfalfa, large rounds 290.00-300.00 delivered, 3x4 and 4x4's 315.00-325.00 delivered. Alfalfa ground and delivered 300.00-315.00; Alfalfa/Soybean: ground and delivered 295.00-305.00. Alfalfa pellets: Sun cured 15 pct protein 330.00-340.00, 17 pct protein 345.00-350.00, Dehydrated 17 pct 395.00-400.00. Grass Hay: Bluestem, large rounds none reported. CRP 110.00-120.00. Sudan: 3x4 and 4x4's 200.00-210.00, large round 125.00-130.00. Corn stalks: large rounds 110.00-120.00, ground and delivered 220.00-230.00. Soybean stalks, large rounds 115.00-125.00. Failed Soybean bales, large round, and large squares, 140.00-180.00. Soybeans ground and delivered, 220.00-225.00. Milo: large rounds 130.00-140.00; Wheat

straw: 100.00-105.00. The week of 2/05-2/11, 7,323.50T of grinding alfalfa and 734T of dairy alfalfa was reported bought or sold.

Southeast Kansas

Dairy alfalfa, steady, bluestem grass hay mostly steady, grinding alfalfa steady to 5.00 lower, movement slow. Alfalfa: horse or goat, none reported. Dairy 1.40-1.50/point RFV. Good, stock cow 260.00-270.00. Fair/good grinding alfalfa 290.00-295.00; Grass hay: Bluestem, small squares 160.00-170.00, good 3x4 squares 160.00-170.00, large round 120.00-130.00, Brome, 3x4 and 4x4 squares 155.00-165.00. Corn stalks: large round 100.00-105.00. The week of 2/05-2/11, 1,179T of grass hay was reported bought or sold.

Northwest Kansas

Dairy alfalfa and grinding alfalfa steady, movement slow. Alfalfa: Horse or goat, small squares 345.00-355.00 delivered, 3x3 squares 305.00-320.00 delivered. Dairy, Premium/Supreme 1.40-1.50/point RFV. Stock cow, fair/good none reported. Fair/good grinding alfalfa, large square 3x4's 300.00-315.00. Milo stalks, large rounds 145.00-150.00.

North Central-Northeast Kansas

Dairy alfalfa, grinding alfalfa, ground/delivered and bluestem grass hay steady, movement slow. Alfalfa: Dairy 1.40-1.50/point RFV; Horse hay, premium small squares, 12.50-13.50/bale, 3x4's 290.00-300.00; Stock Cow 3x4's none reported. Fair/good, grinding alfalfa, large rounds 250.00-260.00, large square 3x4's 250.00-260.00; Alfalfa ground and delivered 275.00-300.00; Alfalfa/Prairie grass mix ground and delivered 270.00-275.00. Grass hay: Bluestem, small squares 8.00-8.50/bale, large 3x4 squares 180.00-190.00, good large rounds 140.00-150.00. Brome: small squares 9.00-9.50/bale, large square 3x4's 170.00-180.00. Sudan: large rounds 155.00-165.00 delivered, large square 3x4's 160.00-170.00 delivered. Wheat straw: small squares 6.00/bale, large rounds 110.00-115.00, large squares 115.00-125.00. Corn stalks: large rounds 95.00-100.00, corn stalks ground and delivered 145.00-155.00. The week of 2/05-2/11, 863T of grinding alfalfa and 209T of dairy alfalfa was reported bought or sold.

** Prices above reflect the average price. There could be prices higher and lower than those published.

***Prices are dollars per ton and FOB unless otherwise noted. Dairy alfalfa prices are for mid and large squares unless otherwise noted. Horse hay is in small squares unless otherwise noted. Prices are from the most recent sales. *CWF Certified Weed Free

**TDN calculated using the Western formula. Quantitative factors are approximate, and many factors can affect feeding value. Values based on 100% dry matter (TDN showing both 100% & 90%). Guidelines are to be used with visual appearance and intent of sale (usage). Source: Kansas Department of Agriculture -Manhattan, Kansas. Kim Nettleton, 785-564-6709.

4 SEASONS GRAZERS ORGANIZATIONAL MEETING

SUNDAY, FEBRUARY 26, 2023

12:30 to 3:30

BLUE RAPIDS KANSAS COMMUNITY CENTER

4 PUBLIC SQUARE (SOUTH OF THE CASEY'S)



INTERESTED IN GRAZING?
ALREADY A GRAZIER AND WANT TO LEARN MORE?
WILLING TO SHARE YOUR EXPERIENCES?
WISH TO NETWORK WITH YOUR GRAZING PEERS?
WILLING TO HELP THE NEXT GENERATION LEARN?

THEN PLEASE COME AND ENJOY A GREAT DAY OF COMRADERY AND NETWORKING AS THE FORMER 4 SEASONS GRAZERS, WHICH WAS STARTED BY THE KANSAS RURAL CENTER, AND DID SUCH GREAT WORK FOR SO MANY YEARS, REORGANIZES BY THE NEXT GENERATION!

COMING? PLEASE RSVP TO MARY HOWELL

mary@kgic.org 785-292-4955

POTLUCK, OR JUST COME AND JOIN US

SOUP & DRINKS & TABLE SERVICE PROVIDED

Call 785-562-8726



Looking for an auction bill, hay prices or farm news?

Subscribe to:

GRASS & GRAIN

Call 785-539-7558

or visit us ONLINE at

www.grassandgrain.com

LIVE ON-SITE CONSIGNMENT AUCTION

SATURDAY, MARCH 4, 2023 * 9:00 AM

NEW LOCATION: 100 Industrial Parkway, GALLATIN, MISSOURI 64640



PLEASE NOTE: PARTIAL LISTING. MORE TO ADD NEXT WEEK, OR CHECK ONLINE FOR THE UP TO DATE LISTINGS. EXPECTING 650 PIECES, MANY INDIVIDUAL CONSIGNMENTS, RETIREMENT, ESTATES, SELLOUTS

TRACTORS/LOADERS (EXPECTING 75-100 Tractors)

JOHN DEERE
'07 JD 8430, MFWD, 1 owner, only 4700hrs, C/H/A, Duals, Weights, 75% rubber, QH, 4 remotes
JD 8345R, MFWD, IVT, ILS, Duals
JD 8335R, MFWD, ILS, IVT, 4759hrs
JD 8310R, MFWD, PS, 6157hrs
JD 8295R, MFWD, 3596hrs, duals
JD 8285R, MFWD, PS, 7675hrs
JD 8420, MFWD, 10970hrs, duals
JD 8330, MFWD, 8114hrs, duals
JD 5115M, w/JD 18260Ldr, 1903hrs
JD 5085E, 520M loader, 992hrs
JD 7820, MFWD, F/R weights, duals, 8595hrs
JD 7820, MFWD, duals, 8100hrs
JD 7130, w/H360 ldr, C/H/A, 16spd, 2088hrs
JD 7420, w/JD 741 LDR, C/H/A, 16spd, 7098hrs
JD 6410, MFWD, C/H/A, Loader
JD 7400, MFWD, C/H/A, Loader, 5760hrs
JD 7200, MFWD, C/H/A, 8852hrs
JD 6300 w/JD 640 ldr, 3199hrs, C/H/A
JD 6300L, JD 640 Ldr, 3097hrs,
JD 4055, 2wd, Duals, 5600hrs
JD 4640, 2wd, cab, heat, air, ldr, 5717hrs
JD 4440, 2wd, C/H/A, 8829hrs
JD 2840, 2wd, canopy
JD 2210, Ldr, Belly mower, 1359hrs

CASE IH / INTERNATIONAL

CIH MX285, 4454hrs, duals, c/h/a
CIH MX255, MFWD, PS, duals, 7481hrs
CIH 115 Maxxum, C/H/A, PS, Loader, 1793hrs
CIH 120A, 1400hrs, loader, MFWD
CIH 1200U, MFWD, C/H/A, 1450hrs
CIH 75C, ldr, MFWD, 771hrs
'09 CIH Maxxum 125, w/Ldr, 7285hrs
CIH Farmall 95 w/730 ldr, 1060hrs
CIH 7110, 2wd, 3995hrs, PS
IH Farmall A, sickle mower
KUBOTA / MASSEY FERGUSON / MCCORMICK
'18 McCormick X7.650, MFWD, C/H/A, Pro Drive, 909hrs
Kubota M110X, MFWD, C/H/A, Loader ready, 1897hrs
MF 596, 2wd, C/H/A
Kubota B7200HST, MFWD, 684hrs
Mahindra 85P Tractor, MFWD loader
White/Agco/Allis Chalmers
'13 Versatile 305, 2350hrs, C/H/A, Wheelman Flex Guidance, F&R wheel weights
Hesston 80-90 Tractor w/Ldr, C/H/A

NEW HOLLAND / FORD

NH T6030, MFWD, LDR Ready, 7461hrs
NH TM130, Ldr, C/H/A, 5736hrs
'95 Ford 8670, MFWD, 6375hrs, Super steer
Ford 9480 Tractor, 4wd, cummins
Ford 6700, 2wd, cab
Ford 5610, 2wd, loader
Ford 2000, gas
Ford 35
Ford Jubilee
CONSTRUCTION, SKID STEERS
Deere 333C, 2387hrs, 2spd, high flow, C/H/A
'21 Deere 325G, 19hrs, rear wts.
Deere 280, 1200hrs
Deere 323D, 3060hrs, C/H/A
'17 Kubota SVL95-2s 1440hrs, C/H/A
'17 Kubota SVL95-2s, 610hrs, C/H/A
Kubota SVL 95-2S, 3000 hrs, C/H/A, 2 spd
Bobcat T770, 2200hrs, 2spd, hi-flo
Bobcat T300, Orops, 2910hrs
Cat 259D, 958hrs, C/H/A
Takeuchi TL12, 2200 hrs, C/H/A, HF, 2 spd, good tracks
EXCAVATORS
'19 Sany SY95C Excavator, 18hrs, thumb, 2ft and 3ft bucket
Kobelco K907LC-2, 6500hrs
'23 Deere 50G, 6 hrs, Hyd thumb, hyd angle blade, unused
Cat 305 E2CR, hyd thumb, CHA, 2557hrs
Ditch Witch MX45, Open station, 3000hrs

BACKHOES/LOADERS

Caterpillar 430D, C/H/A, 4wd, Pilot Ctrls, 3546hrs
'11 Case 590SN, Extend-a-hoe, 2578hrs, 4wd
Case 580C
DOZERS
Cat D6T, Cab, Heat, AC, 12K Hrs, Ripper, Limb Risers

Cat D7G, OROPS, rear winch

Cat D5, Orops
Dresser TD15C, orops
International 100E Tractor Loader

OTHER CONSTRUCTION

Vermeer V450 Trencher, backhoe, Vibratory plow, 2637hrs
Vermeer SC30TX Stump grinder, 1814hrs
Soil Mover 6.5 yard
Sullair port. Air Compressor, diesel
Deere CP16 Cold Planer
'16 JCB 535-125 telehandler, 4000hrs, C/H/A

EX ARMY TRUCKS, EQUIPMENT

3 QTY-02-09 Osh Kosh Military Trucks -7.5ton, 6x6, Cat C12, less than 10K
4 QTY -2012ish Military Pintle Trailers, 10ton, air brakes
2 QTY 6500 Gal Tanker Trailers, Stainless Steel

SKIDLOADER ATTACHMENTS (All Attachments Are New & Will Sell With No Reserve)- ALL ATTACHMENTS ARE SKID STEER QUICK ATTACH

OVER 150 ATTACHMENTS TO SELL
GRAIN CRACKS, GRAIN HANDLING
'13 Kinze 1100, scales, 1100bu
'18 Killbros 1111 Cart, 1100bu, scales
Demco 750
2 Qty-Unverferth 9250, Exc cond.
Brent Grain Train
2-LIFT carts
Several gravity wagons, barge boxes, etc.
Feed Train 600A w/ Gas engine
2 Qty -Grain O Vator 2 axle
Westfield MK80-61

PLANTERS

'14 Kinze 4900 ASD, 16-30, no till, shutoffs
'17 Kinze 3600 ASD, 12-23, shutoffs, no-till, iso hookup, 5300 ac.
'13 Kinze 3660ASD, 12-23, shutoffs, no till, 11K acres
'12 Kinze 3600ASD, 12-23, shutoffs, no till
'02 Kinze 3600, 12-23, no till
'06 Kinze 3600, 12-23, no till
'13 Kinze 3600 ASD, 16-31 shutoffs, no till
'10 Kinze 3660ASD, 16-31, shutoffs, no till
'19 Kinze 3500, 8-15, no till
'14 Kinze 3500, 8-15, shutoffs, no till
'13 Kinze 3500, 8-15, shutoffs, no till, liquid
'12 Kinze 3500, 8-15, shutoffs, no till
'02 Kinze 3500, 8-15, no till
5 qty -Kinze 2500 12-23
4 qty- Kinze 2600 12-23
Kinze 2000, 6-11, liquid, no till
Kinze 2000, 8-15, liquid, no till
Kinze 3000, 6-11, No till
Kinze 3000 6-30, no till
3 qty -Kinze 2200 Planters 12-30
JD 1770NT, Fert frame, 16-30, no till, trash whips
JD 1770NT, bulk fill 16-30
JD 1770 Conventional, 16-30, nt
JD 1790, 16-31, no till
2 Qty- JD 7200 8-30
JD 7200 16-30
Several JD 7000
'09 White 8186, 16-30, Markers, Air delivery, monitor, nice

DRILLS

JD 1990, 36' 7.5in spacing
JD 1570 drill, 15in units
JD 1590, 10' Grass seed, 7.5
JD 1590, 10' Grass seed, 7.5
JD 455 Drill 25' 7.5
Crust Buster 3400 DD 20x8
GP SS15 ** GP SS14

SEED TENDERS

2 Qty- Unverferth 3750 Seed Tenders
JR Roth Seed Caddy
Killbros 250 w/ seed auger
MANURE SPREADERS, APPLICATORS, SPRAYERS
'08 JD 4930, 120', 1200 ga, 7 sec. shutoff guide, turn key unit. Pending call to check availability.
Bestway 750 gallon, w/pto pump
Tyler Patriot Wide track, New Final drives, 90ft
Top Air 700 Gallon Sprayer
Tru AG 17Knife Applicator, nice
Dalton 13 Knife Applicator
Wilmar Load Runner 10-tender bed
2- Fertilizer Carts
'19 Kuhn FS224 Vertical Beater
Manure Spreader, UNUSED
Mill creek 77 Manure Spreader
Micro Rain Irrigation Reel

FORAGE EQUIP., FEEDING EQUIP., GRINDER MIXERS, MILLS

John Deere 700 Grinder
Artway 425A Grinder
Farm Hand 880 Tub Grinder
Gehl 125, scales
COMBINES, HEADERS, HARVEST
JD 9860STS, Duals, 4217/2726hrs
CIH 2388 4000/3100hrs, 4x4
CIH 2188, duals, 4wd, 4000hrs
Gleaner R52, 4152hrs, 4wd

CORN HEADS

'15 JD 606C, 6-30
CIH 3408, 8-30 ** CIH 2208, 8-30
JD 893, 8-30 ** 2- JD 643
Gleaner 6R30 ** Platforms/Draper
Gleaner /Agco 9255 25' Draper
CIH 2020, 35' Flag ship
CIH 1020, 25' ** Agco 800, 20'
JD 630F ** JD 625F
JD 922 ** JD 922

FIELD CULTIVATORS

JD 980 26' ** JD 980 22'
DMI Tigermate II, 42'
CIH 4300, 22' ** IH 4600, 24'
Krause 4100 28' ** Wilrich 3400, 36'
Phoenix Harrow, 10ft working width
BURDICK FARMS, RETIREMENT
White 2-135, 2wd, 18.4-38, 3pt, 540/1000 Pto
Oliver 1955, 18.4-38, 3pt, 540/1000 pto
New Holland 1118 Swather w/NH 1116head
Jaylor 2350 Vertical Mixer, good knives, scale works
IH 830 Silage Chopper, 2r30, hay head
Meyers Forage Wagon, rear dump

DURAND RETIREMENT

Bluebird PR12 Vertislicer
Bluebird PR22 Vertislicer
Shindaiwa 75lb Push spreader
Earthway 100lb stainless push spreader
Perma Green "Centri" Ride on Spreader
'13 H&H 5x10 Single axle trailer

HOPKINS FARM

New Holland 8340, Loader, C/H/A, 5800hrs
'21 NH 313 Hydroswing MoCo, 13ft, warranty
NH 276 Square Baler
NH HT152, 10 wheel
Crustbuster 4000 All Plant, 25ft, 8in
ESTATE
Ford 8240, loader, 2wd, C/H/A, 540 PTO, 3 point
Ford 8000, Open Station, Good rubber, clean
Kewanee Disk 14ft
16ft Stock trailer, bumper hitch
Vermeer TD200 hay tedder, 4 basket
Bush Hog 3pt disc mower, good tarp

STELZER RETIREMENT

Agco Allis RT120A w/ Loader, 2033hrs, MFWD, C/H/A
Agco 9250 30' Draper
Hesston 4760 Baler, 3x3, w accumulator, 20k bales
CATTLE EQUIPMENT
Tarter Cattle Master Chute-like new
60 free standing panels
150+ Hedge Post
Disks/Vertical Tillage
'11 Landoli 7431-33 VT
'13 Kuhn Krause 8000 Excelsator VT
JD 637, 16'
JD 640, 16' plow disk
JD 220, 20' Center fold
JD 230, 22' black gangs
Landoli 7130 to the max, 30' harrow

OTHER

CIH PTX300, 28', spring shank, chisel
Glenco 4500 Mulch Finisher
Kewanee 470 Mulch Finisher
JD 10ft chisel
Several 4, 5, 6 btm plows
HAY EQUIPMENT
BALERS, MOWERS, TEDDERS, RAKES

MOWERS

Kobelco 9635, 14' head, Self propelled, 2463hrs
Vermeer M8040 Disk mower
'16 Kubota DM2088 Disk Mower
CIH 8312 Moco ** IH 3312 Moco
2 QTY-JD 946 mowers
NH H6830 Disk Mower
Krone AM200 Disk Mower
Krone Easy Cut 4013-CV
Krone EZ cut 320 w/KMC Caddy
CCM 135 ft Drum Mower
Hesston 1340 Moco
RAKES
Kubota RA212CR 12 wheel
Hesston V12
H&S 1460 Hy Cap Rake
H&S 14 wheel
Vermeer R23 Rake
BALERS
Hesston Agco 4760 Square Baler
3x3, w/ accumulator, 20k bales
JD 567, net/twine
JD 467, net, kicker
JD 535, net/ twine
Vermeer 605 Super M, 20k bales
Hesston 5580 ** MF 560
NH 311 Square Baler
Anderson IFX bale wrapper, low use

3 POINT EQUIPMENT, MISC EQUIPMENT

3 Point Post Driver
3pt Blue River Post Digger
3 Qty -3 point ditchers
Lots of 3 point Equipment
Brush Cutters/ Finish Mower
Bushhog 12715 Legend 15', like new, only used on 10 acres a year since new
Several 3 pt. Brush Cutters, 5', 7', 8'
Schulte 15'
Alamo Side Mount
Bush hog 2615L 15'
JD M15, 15'

OTHER LOADERS

Westendorf 570LDR, MX285 mounts like new
JD 148 Loader w/ grapple
AC Front loader
VEHICLES, ATVS, LAWN MOWERS, GRAIN TRUCKS, TRAILERS
'17 IH Durastar 4400, cab/chassis, 238K
'00 Peterbilt 379, C13., 13spd, new brakes
'99 Peterbilt 379, day cab, cummins
'89 Peterbilt 378 Day Cab, Heavy spec, 60 series Detroit, 10spd, 10646lb
'05 Peterbilt 379, flat top, 6NZ engine, 650hp, 1175113mi
'08 Peterbilt 386 Day cab, deleted, 650hpp, 332,483mi
'14 IH Prostar Plus, ISX cummins, 763k miles
'13 Freightliner, Sleeper, 870K, Detroit engine
'06 Volvo Semi, DD12
'02 Volvo Semi, Automatic, needs work
'97 Kenworth T400, cummins, day cab
'95 IH 8000 Semi, N14 cummins, 326K
'87 IH S1900 Grain Truck, 258k miles
'70 Chevrolet C60, Grain truck
'75 Ford F800 Grain truck
'98 GMC Chipper Truck, gas
'13 Ford F350, 4x4, service bed, 341K
'15 Ford F150XL, 3.5 engine, 297K
'18 Chevrolet Astrovan, 150k
'01 Ford Taurus, 127k
'06 Chevrolet 3500, reg cab, 6.0 gas
'06 Ford F150, 4x4, 5.4 Crew Cab
'05 Chevrolet 2500 6.6 diesel, 152850 miles, 4x4
'03 Dodge 1500 4x4, 182k
'93 Ford E350, Flatbed conversion, 66k
TRAILERS
'99 Ledwell End Dump, 30' air ride
Trail King Lowboy, Hyd Dove, Winch, 20T
Fruehauf 20ton Lowboy
18ft GN Flatbed
'05 Maxey Pintle Hitch w/hyd dove tail
'09 H&B Gooseneck, 2-7K axles
'83 Tillsboro stock trailer, 7x20, good condition
'99 MaxXD Landscape Trailer Front and rear ramps
Bobcat UTV34, 4x4, 264hrs
JD Gator XUV8251, 452hrs

FARM EQUIPMENT, VEHICLES, TRUCKS, SALVAGE AUCTION

SATURDAY, MARCH 4, 2023 * TIME: 9:00 AM

LOCATION: From DIGHTON, KS, 13 miles East on Hwy. 96. From NESS CITY, KS, 17 miles West on Hwy. 96.

FARM EQUIPMENT: 605H Vermeer round baler; Hesston 1014 hydro swing swather, 14'; Pull type sprayer, 500 gal., 40' booms, top pump; Hesston 5800 round baler, parts; (2) Vermeer 605 round balers; Big 12 grain cart, 500 bushel; BEGE 6.5-yard scraper; Hawk round baler, parts; Spring tine harrow sections; MH 4 bottom roll over plow; JD 32' Donahue implement trailer; JD 230 disk; Several chisels, hoemes, rod weeders, drills; Several one-ways; Several sets JD LZ drills; FK 30' folding rod weeder; (2) New Holland 490 hay bines; (2) Farmhand wheel rakes; Oliver 3 pt. bottom plow; Several 3 pt. mowers; Overhead machinery carrier; Crustbuster 18' disk; AC pto side delivery rake; 3 pt. hydraulic driven mower, 3 section; (4) Drag disks; Crustbuster 30' springtooth; Lots of salvage equipment.

TRACTORS & COMBINES:

(*All tractors & combines are non-running*) Case 800 tractor, gas; Case 930 tractor, propane; MM G-1000 tractor, propane, parts; MM 705 tractor, propane, parts; Oliver 80 tractor; Farmall F-20 tractor; Case 930 tractor w/cab; McCormick 10-20 tractor, parts; Cat power unit, air compressor; Leroy power unit, air compressor; MM U tractor, complete; MM G-1000 diesel tractor; MM U tractor, wf, propane; Case 500 tractor, diesel, complete; (6) IHC W-9 tractors, parts; Oliver 1650 tractor, parts; 1949 Oliver 99 tractor, parts; (2) Farmall W-9 tractors w/DuAll loaders; MM G-5 tractor, parts; Case 2470 tractor, 4-wheel drive, parts; Farmall M tractor w/F-11 loader; MM G tractors, w/rear end loader; 1961 AC TL14 payloader, gas; MM G-5 wheatland tractor, gas; (20) Gleaner combines, Cs to L's, parts; Many tractor weights.
TRAILERS: 20' gooseneck, trailer, hydraulic hitch, heavy duty; (2) 10,000 gal. semi tanker trailers, parts; Combine trailer, needs work; Semi flat deck trailer, 28'; (2) 40' semi van trailers; 18' bumper pull trailer, flat deck; Donahue 20' gooseneck stock trailer, need floor; Flat deck 40' semi-trailer.

PICKUPS:

(*Most pickups need some work*) 1970s IHC ¾ ton, 4x4, V-8, 4 spd.; 1960s IHC ¾ ton, 4x4, 4 spd.; 1980 GMC ¾ ton, auto, V-8, 4x4; 1980 Ford 4x4, 4 spd., V-8; 1975 Chevy 1 ton, flatbed, 4spd. high-low trans, V-8 motor, dually; 1980 Ford Ranger, 5 spd., 4 cyl.; 1994 Chevy suburban, auto, V-8, good tires; 1958 IHC ¾ ton, all-wheel drive, 6 cylinder, 4 spd.; 1983 Ford, diesel; 19

Cattle Chat: Giving calves a healthy start

By Lisa Moser, K-State Research and Extension news service

Good nutrition is important to overall health, and it begins at birth, said the experts at the Kansas State University Beef Cattle Institute on a recent Cattle Chat podcast where they discussed the importance of the calves nursing within the first 24 hours of life.

"Colostrum is the first milk that the calf gets from its mother that contains a lot of immunity to set it up for the first four to

five months of life," said K-State veterinarian Brad White. "As soon as the calf starts drinking, it has 12-24 hours to absorb the colostrum before its gut closes."

To help facilitate the delivery of colostrum to the calf, veterinarian Bob Larson said there needs to be selection pressure put on teat size and udder structure.

"I want the cows to deliver the colostrum, so I am going to retain females that have a good mothering ability along with a quality udder," Larson said.

Another tip is to make sure the calf completely nurses all the quarters of the udder, White said.

"Once the calf starts to nurse, make sure they get a full dose of colostrum because once milk enters their gut, the process of closing begins," he said.

One step that producers can do to set up the cows for success is to make sure they maintain a good body condition entering the calving season and while they are nursing calves.

"Cows that are thin will produce colostrum that is of lower quality than those that are receiving good nutrition," said Phillip Lancaster, beef cattle nutritionist. "Research has

shown that a calf born to a thin cow in a stressful delivery will experience a diminished absorption of the colostrum, as well."

To make sure the cows maintain their weight pre-calving, Lancaster said producers need to be sure that the energy and protein requirements are an emphasis in the supplemented ration.

Even with the best preparation, the experts agree that difficult births do happen occasionally and at a higher rate with heifers calving for the first time.

"When the female and her calf have gone through a difficult birth, often both the dam and the calf are

exhausted and nursing becomes a challenge," Larson said. "This may be a time when the producer needs to intervene and supplement the colostrum."

In such a case, producers have options to consider on sourcing the colostrum.

"The best option for the colostrum is to get it from the dam herself even if that means you have to milk out the cow and give it to the calf through a bottle or tube depending on how well the calf is thriving," Lubbers said.

If that is not possible, then Lubbers recommends supplementing with a commercial replacement powder or obtaining colostrum from another cow within the herd that the producer was able to collect earlier in the calving season.

"Because of the biosecurity risks, I would only use colostrum from my own herd or provide it by way of a commercial supplement," Lubbers said.

Larson agreed with this recommendation, adding: "Make sure to keep some commercial supplement on hand because the timing of when this needs to be delivered is important."

To hear the full discussion, listen to the Cattle Chat podcast online or through your preferred streaming platform.

MKC to use KFB's RKAP to bring Kansans career opportunity through apprenticeships in agriculture

Mid-Kansas Cooperative (MKC) is pleased to announce the launch of an apprenticeship program to hire agricultural equipment operators, CDL drivers and operations specialists through Kansas Farm Bureau's (KFB) Rural Kansas Apprenticeship Program (RKAP).

"This apprenticeship program formalizes the training and opportunities for career growth that have existed at MKC for years. We believe that clarifying our commitment through this opportunity provides people with or without agricultural experience a clear path to a rewarding role in our organization." - Anne Anderton Warren, executive vice president and chief talent officer, MKC.

The program is designed to provide on-the-job training and technical instruction to employees hired into specific entry-level operations positions. Apprentices will be recruited, interviewed, hired and employed by MKC.

KFB will serve as the intermediary sponsor working with MKC and the Kansas Office of Registered Apprenticeship to assist in the administration of these apprenticeship opportunities. These apprenticeships will provide MKC with additional value proposition for attracting new employees and apprentices in these roles. Apprentices will receive mentorship, training and compensation while developing skills in a high-demand agriculture career path.

RKAP is the first-ever registered apprenticeship program focused on agriculture and rural Kansas. With its broad charter, RKAP has the capability to bring this innovative education and employment opportunity to communities across the state.

"MKC is an excellent partner because like KFB, they serve farmers, ranchers and agribusinesses. KFB is excited to develop a program where MKC and its employees can grow alongside each other to support agriculture and rural Kansas." - Joel Leftwich, KFB's chief strategy officer.

If you are interested in partnering with Kansas Farm Bureau in an apprenticeship program, contact Joel Leftwich at leftwichj@kfb.org or visit www.kfb.org/RKAP.



These young Angus enthusiasts won top honors in the junior showmanship division at the 2023 Kansas Angus Futurity Junior Show, Jan. 21-22 in Hutchinson. Pictured from left are Cooper Woodrow, Emporia, champion; and Avery Mullen, Ulysses, reserve champion.

Photo by Jeff Mafi, American Angus Association



Moffitt Trice 2236 won reserve grand champion steer at the 2023 Kansas Angus Futurity Junior Show, Jan. 21-22 in Hutchinson. Macey Lewis, Iola, owns the April 2022 son of Moffitt Nexus. Ty Bayer, Ringle, Wis., evaluated the 94 entries.

Photo by Jeff Mafi, American Angus Association



Lauren Frederick, Hutchinson, won top honors in the senior showmanship division at the 2023 Kansas Angus Futurity Junior Show, Jan. 21-22 in Hutchinson.

VALENTINE LIVESTOCK AUCTION CO. Valentine, Neb.

THURSDAY, FEBRUARY 23, 2023

Special Feeder & Breedable Heifer Sale
S.T. 12:00 Noon Expecting Over 3000 hd

Listings:

350 ...blk & blk hfrs NI top end breedable.....	450-650#Arabia Ranch
160 ...rd Ang hfrs NI CRA not topped, disposition plus!	575-650#J. P., & M. Johnston
125 ...blk & Ang hfrs NI breedable N Rise genes.....	650-725#Lazy EO (O'Neil)
90 ...blk & Ang hfrs NI B.V. Key Rn genes.....	650-700#Clayton & Cole Gurney
53 ...Ang hfrs Ang sired- not topped.....	600-700#Fred Jensen
45 ...blk, blk-x hfrs NI.....	550-675#B & K Partners
300 ...blk hfrs NI running out- cake & range, disposition plus!.....	450-650#Berndt Cattle Co
100 ...blk Ang hfrs NI.....	450-550#Travis & Brad Mundorf
55 ...blk, few bwf hfrs NI.....	600-650#Harvey Bierema & Mary Scott
90 ...blk, bwf hfrs NI.....	550-600#2R Rn
80 ...blk hfrs NI.....	550-600#Brad & Allison Pisha
50 ...blk hfrs NI.....	500-650#Robert & Tammi Tate
180 ...rd Ang str NI Calvo & Ohlde sired Allied tagged.....	500-675#Resting Heart
111 ...rd, rdx str NI May born- hayfed only, drug free.....	500-625#Kevin Willert
300 ...blk str NI.....	600-750#Cox Cattle Co
100 ...blk & Ang str NI excellent disposition.....	500-700#Rod & Sandy Ansley
80 ...blk str NI.....	650-735#Martin & Day
130 ...Ang NI.....	500-600#Hall & Sons
108 ...blk & Ang (54s-54h) NI.....	650-750#Randall Priest
98 ...blk & Ang str & hfrs NI hfrs not topped.....	550-700#Jess Miller
70 ...blk & Ang str NI.....	575-650#Witte Ranch LLC
50 ...blk str NI A.I. Connealy genes.....	500-600#DTTC Frank
44 ...Ang str NI.....	550-600#Brett Galbraith
171 ...bwf, blk & rd (11s-60h) NI 20 rd Ang hfrs @ 550#.....	475-625#Connort & Kovell
123 ...Ang (83s-40h) NI hayfed April born.....	475-635#Mike Keegan
90 ...Ang (50s-40h) NI.....	550-675#Wes & Nancy Schmidt
62 ...rd & blk, few rnf (22s-40h) B.V.....	600-700#Troy & Michelle Sage
50 ...blk (40h-10s) NI.....	650#L & C Cattle
45 ...blk (30h-15s) NI B.V. breedable.....	600-700#Jim Heath
46 ...Herf (35h-11s) NI Sensation/Final Test genes.....	575-675#Luke Hennebold
30 ...bwf (F-1) (18h-12s) hfrs B.V. not topped Oelrich Bros sired, 800-850#.....	J. & R. Embree	

PLUS MORE FROM: Dearmont, Fay, Cox

View our special sales online @ cattleusa.com
Office: 402-376-3611

Greg Arendt, Mgr., C: 402-376-4701 Brogan Arendt, Fieldman, C: 402-389-0281
For complete listing visit our website: www.valentinelivestock.net

AUCTION
SATURDAY, FEBRUARY 25, 2023 — 10:30 AM
From OVERBROOK, KS at Hwy. 56 & Maple St., go 5 miles South on Shawnee Hts. Rd., then 1 mile East on 189th at Curve, North on Stanley Rd. (18800 S. Stanley Rd., OVERBROOK, KS)

Case IH MX170, 7120 tractors; Case IH 5140 w/TA-26 loader; NH TS110, 2WD w/TA-26; Case IH 7120 axial-flow combine, 1306 engine, 904 sep.; Case IH 2020 25' flex; Case IH 2208 8-R-30' corn head; BBK Series II 30' header trailer; DMI Tiger Mate 32' field cultivator; Krause 1900 21' disk; Land Pride Series 2-RCM 4015 batwing mower; NH 575 sq. baler; Case IH RB464 big baler; NH 116 hydra swing; Ficklin CA 9600 grain cart; RotoMix 1U 18440 feed wagon; Ground Hog 6 yd. earth mover; Hand tools, etc.

VERY PARTIAL Listing!

NOTE: AUCTION PREVIEW: Thurs. & Friday, Feb. 23 & 24, 10 AM to 4:30 PM, PLEASE.

****LIVE & ONLINE at EQUIPMENTFACTS.COM****

KATHY ROBINSON-PRIMM & The Late MIKE PRIMM, SELLERS

Pics & Info: www.wischroppauctions.com
WISCHROPP AUCTIONS * 785-828-4212
Call Craig with questions: 785-547-5419

EL DORADO LIVESTOCK AUCTION, INC.

316-320-3212
Fax: 316-320-7159
2595 SE Highway 54, P.O. Box 622, El Dorado, KS 67042

Market Report - Sale Date 2-16-23. 310 head

300-400 lb. heifers, \$186-\$193; 400-500 lb. steers, \$201-\$252; heifers, \$196-\$213; 500-600 lb. steers, \$186-\$229; heifers, \$192-\$198; 600-700 lb. steers, \$181-\$210; 800-900 lb. steers, \$170-\$177. **Trend on Calves:** No real test. **Trend on Feeder Cattle:** Steady to \$2 higher on str; No hfrs. **Trend on Cows & Bulls:** Not enough for a test. Firmer undertone.

Some Highlights Include:

HEIFERS	1 blk	370@220.00	
3 Char-x	455@196.00	10 mix	449@252.00
4 mix	463@213.00	15 blk	557@229.00
3 red	508@196.00	16 blk	640@210.00
2 blk	645@172.00	57 mix	850@173.75
STEERS	120 mostly blk	863@177.00	
2 Char-x	303@214.00		

Next Sale: Thursday, February 23

- 100 mostly black steers & heifers, long weaned, shots, 350-500lbs
- 55 black steers, home raised, weaned, shots, 500-600lbs
- 20 black steers & heifers, weaned, shots, 600-700lbs
- 80 mostly black steers & heifers, weaned, shots, 700-750lbs
- 180 mixed heifers, long weaned, 700-750lbs
- 50 black heifers, home raised, long weaned, shots, 750-850lbs
- 3 fat heifers ready for butcher
- 110 Angus steers & heifers, HR, LTW, shots, 700-850lbs
- 1 load mostly blk heifers, 750lbs
- 75 Sim/Angus steers & heifers, HR, weaned, shots, 500-700lbs
- 79 mx steers, LTW, 700-750lbs

GO TO OUR WEBSITE FOR DAILY CONSIGNMENT UPDATES
WWW.ELDORADOLIVESTOCK.COM

We welcome your consignments!
If you have cattle to consign or would like additional information, please call the office at 316-320-3212

Check our website & Facebook for updated consignments: www.eldoradolivestock.com
To stay up to date on our latest announcements you can "Like" us on Facebook

Josh Mueller Owner/Barn Manager (316) 680-9680	Van Schmidt Auctioneer/Fieldman (620) 345-6879
Seth Greenwood Asst. Barn Manager/Fieldman (620) 583-3338	Charly Cummings Auctioneer/Fieldman (620) 496-7108
Kyle Criger Fieldman (620) 330-3300	Brandon Fredrick Fieldman (620) 204-0841

Cattle Sale Every Thursday 11:00 AM

Central Livestock
811 N. Main St.
South Hutchinson, Ks

www.centrallivestockks.com

Clint and Dalli Turpin ~ Owners
Office: 620-662-3371

Hay Auction- Every Tuesday at 9:00 a.m.
Cattle Auction- Every Tuesday at 11:00 a.m.
Sheep/Goat Auction- Every 3rd Saturday at 11:00 a.m.
Horse/Tack Auction- Every 2nd Saturday

SALE RESULTS: 2-14-23

Steers	Heifers
300-399# \$195.00-\$235.00	300-399# \$185.00-\$218.00
400-499# \$190.00-\$230.00	400-499# \$175.00-\$205.00
500-599# \$185.00-\$225.00	500-599# \$170.00-\$200.00
600-699# \$180.00-\$215.00	600-699# \$160.00-\$185.00
700-799# \$175.00-\$200.00	700-799# \$160.00-\$173.00
800-899# \$170.00-\$175.00	800-899# \$155.00-\$165.00
900-999# \$160.00-\$173.50	

Sat., March 11th - Horse/Tack Sale
Tues., March 14th - Calf/Yearling Special
Sat., March 18th - Sheep/Goat Sale
ALL WEIGH COWS & BULLS SELL AT THE END

EMPORIA LIVESTOCK SALE CO.
Bonded & Insured
SALE EVERY WEDNESDAY IN EMPORIA, KANSAS AT 11:00 AM
620-342-2425 or 800-835-7803 toll-free • Fax: 620-342-7741

Date: 2/15/23; Total Head Count: 1,270
COWS: \$62-\$84.00; BULLS: \$97-\$103.00, light test

BULLCALVES		HEIFERS	
6 blk	584@200.00	5 blk	599@218.00
2 blk	720@157.00	8 blk	574@213.00
		7 blk	573@212.00
		3 blk	512@191.00
		4 mix	618@195.00
		6 blk	668@190.00
		10 blk	674@190.00
		8 blk	694@188.50
		2 red	613@182.00
		9 blk	736@186.00
		12 red	724@185.25
		7 mix	703@185.00
		17 blk	781@183.50
		37 blk	745@180.00
		58 mix	770@176.25
		57 mix	771@176.00
		23 blk	828@176.50
		237 blk	843@175.50
		52 mix	828@175.25
		6 blk	840@175.00
		25 mix	863@174.50
		62 mix	864@173.00
		175 mix	892@171.50
		2 mix	840@165.00
		60 blk	937@173.00
		2 blk	965@170.50
		57 blk	971@169.25
		11 mix	1060@163.00

EARLY CONSIGNMENTS FOR FEB. 15
• 450 mix str, 775-875#
PLUS MORE BY SALE TIME!

THANK YOU FOR ALL OF YOUR CONTINUED SUPPORT!
YOUR BUSINESS IS ALWAYS APPRECIATED!

For Cattle Appraisals Call:
BRODY PEAK, 620-343-5107 GLENN UNRUH, 620-341-0607
LYLE WILLIAMS, Field Representative, 785-229-5457
MATT REDDING, Field Representative, 620-364-6715
DALTON HOOK, Field Representative, 785-219-2908
WIBW 580 - 6:45 A.M. Thurs; KVOE 1400 - 6:30-6:45 A.M. Thurs. & Fri.
To see more consignments go to: emporialivestock.com



Krebs Ranch, Gordon, Neb., won grand champion pen of three bulls at the 2023 National Western Stock Show's Angus Pen and Carload Show, Jan. 14 in Denver, Colo. The January and February 2022 bulls posted an average weight of 1,397 pounds and are sired by KR Rally 9064; Car Don Annuity 114 and Kraye Big Country 0179. The pen first won early calf champion. John Grimes, Hillsboro, Ohio; Steven Mohnen, White Lake, S.D.; and Andrew Musgrave, Pittsfield, Ill., evaluated the one carload and 17 pens.

Photo by Legacy Livestock Imaging

2022 beef exports set annual records; strong finish for pork exports

U.S. beef exports set annual records for both volume and value in 2022, according to year-end data released by USDA and compiled by the U.S. Meat Export Federation (USMEF). Pork exports finished lower year-over-year but export value was the third largest on record, trailing only the highs reached in 2020 and 2021. Pork exports continued to gain momentum in December, led by another outstanding performance in Mexico. While lamb exports slowed in December, 2022 shipments were sharply higher than the

previous two years, approaching the pre-COVID levels of 2019.

Beef exports reach new heights in several key markets

Despite slowing toward the end of the year, beef exports reached 1.47 million metric tons (mt), up 2% from the previous high in 2021. Export value climbed to a record \$11.68 billion, up 10% from 2021 and nearly 40% above the previous five-year average. The U.S. exported a record share of its record-large beef production in 2022, and at higher prices. Export value to South Korea was \$2.7 billion, up 13% and an all-time record for any single destination, while exports to China/Hong Kong jumped 22% to \$2.55 billion. Other markets in which beef exports achieved annual records included Taiwan, the Philippines, Singapore, Colombia, Guatemala and the Dominican Republic.

In December, beef exports trended lower than a year ago at 112,707 mt, down 7%, while value fell 21% to \$782.6 million. The December decline was due in part to a sharp drop in exports to China/Hong Kong, where demand had been constrained by persistent zero-COVID policies. China lifted most COVID restrictions in early December and resumed some international travel in early January. Along with the recent easing of COVID-related cold chain regulations and inspections, these changes offer a more optimistic demand outlook for 2023.

"2022 was a ground-breaking year for U.S. beef's international presence, with global demand stronger than I've seen in all my years in the industry," said USMEF president and CEO Dan Halstrom. "Late in the year, exports certainly felt the impact of persistent headwinds in our large Asian markets, including depressed trading partner

currencies and COVID-related challenges in China, but the long list of countries in which records were set showcases the industry's focus on diversifying export markets. While the year ahead will be challenging due to supply constraints, the exchange rate situation has improved and we still see room for growth in the foodservice sector as more regions continue their gradual rebound from COVID."

Pork highlights include \$2 billion year for Mexico, value record for variety meat

Pork exports finished 2022 on a decidedly upward trajectory as December shipments reached 244,718 mt, up 13% year-over-year and the second largest of 2022 (slightly below November). December export value climbed 14% to \$687.3 million. These results pushed 2022 exports to 2.67 million mt, down 8.5% from a year ago, while export value was \$7.68 billion - down 5% from the record achieved in 2021. Exports of U.S. pork variety meat were the second largest on record at more than 530,000 mt, while export value was record-high at \$1.27 billion.

Pork exports to Mexico set a volume record in December on the way to a record-breaking year in which exports increased 10% to nearly 960,000 mt. Export value to Mexico soared 21% to \$2.03 billion, topping the \$2 billion mark for the first time. December exports also set a value record in Central America and trended higher year-over-year to China/Hong Kong, the Dominican Republic, the Philippines and Australia. 2022 exports to the DR were record-large in both volume (85,551 mt, up 46%) and value (\$233.6 million, up 55%).

"The Mexican market has been a star performer for U.S. pork for many years, but the 2022 results were truly remarkable," Halstrom said. "In the face of growing competition in Mexico, the U.S. pork industry has expanded product offerings and found innovative ways to meet the needs of processors, retailers and foodservice operators. In addition to Mexico, it is gratifying to see such a broad range of markets contributing to our recent export growth, making the prospects for 2023 very promising."

Strong year for lamb exports, led by Caribbean and Mexico

Exports of U.S. lamb muscle cuts finished 2022 sharply higher year-over-year at 2,225 mt, up 59% and the largest since 2019. Export value increased 49% to \$13.2 million, also the highest since 2019. Growth was led by strengthening demand in the Caribbean, where exports increased 47% to 1,043 mt, valued at \$7.5 million (up 32%). Exports also increased substantially year-over-year to Mexico, Canada, the Philippines and Taiwan.

JC LIVESTOCK SALES INC.

Wednesday Sale, Hogs NOON • Cattle 12:30 PM

Results for February 15th, 2023

Light run due to weather conditions & Anniversary sale week prior. Market still very active on all classes of cattle.

TOP BUTCHER COW: \$94.00 @ 1,590 LBS.

TOP BUTCHER BULL: \$122.00 @ 2,100 LBS.

BRED COWS: NO TEST

PAIRS: NO TEST

STEERS
59 883 174.25

SPECIAL HORSE & TACK SALE:

SATURDAY, MARCH 25TH

Catalog Deadline: March 6th

Special Preview: Friday, March 24th

Questions? Call: 785-223-7533

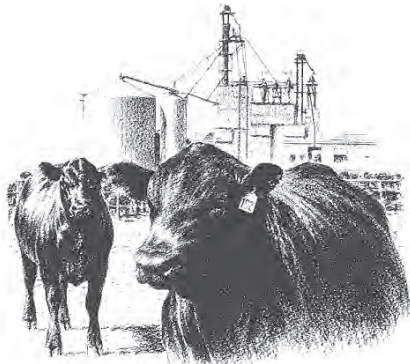

Watch online with cattleusa.com (Tab J.C. Livestock Sales) Must register to bid.

If you need assistance in marketing your cattle please call & we will be happy to discuss it with you.

JUNCTION CITY, KANSAS • Barn Phone 785-238-1471

Seth Lauer 785-949-2285, Abilene



CLAY CENTER LIVESTOCK SALES INC.

Cattle sales Tuesday, 11:00 AM.

Report from February 14th, 2023

STEERS:		10	524	191.00	
9	427	240.00	8	570	188.00
3	435	230.00	26	587	183.75
4	478	220.00	21	659	177.50
14	551	204.00	46	679	176.60
10	636	203.50	16	721	175.00
10	675	188.50	46	820	173.50
26	732	186.50	16	808	165.75
59	879	183.10	35	784	162.50
42	835	182.50			
126	820	179.75			
56	994	174.00			
20	907	173.75			
6	981	161.00			
HEIFERS:		4 <th>440</th> <th>200.50</th>	440	200.50	

TOP BUTCHER COW: \$93.00 @ 1,270 LBS.

TOP BUTCHER BULL: \$122.50 @ 2,015 LBS.

BRED COWS: \$975-\$1,360

Next Alternative Animal Sale

Saturday, April 15th

Sunday, April 16th

Any questions, see our Facebook Page, Clay Center Alternative Animal Sales.

Clay Center, Ks • Barn Phone 785-632-5566

Clay Center Field Representatives:

Tom Koch, 785-243-5124, Lance Lagasse, 785-262-1185

KARL LANGVARDT, MITCH LANGVARDT, LYNN LANGVARDT

, Cell: 785-499-2945, Cell: 785-761-5814, Cell: 785-761-5813



Take Your Cowherd Forward

Join us for our 35th Annual

LYONS RANCH SUPERIOR GENETICS SALE

Monday, March 6, 2023 • Manhattan, KS

- 120 Angus bulls, born in the fall, GE-EPDs, ready to go to work •

Featuring sons of Lyons Powercat 8156, Musgrave 316 Exclusive, Top Notch, Manhattan, Resource 6159, Baldrige Movin On, Ashland, Playbook, Bronc and more

A balanced approach to genetics - A solid commitment to our customers
Proven, profitable cattle for the beef industry

Request a sale book today!



PLAYBOOK 1119



POWERCAT 1087



BRONC 1036



ASHLAND 1203



MOVIN ON 1031



POWERCAT 1302

Grass & Grain wants YOU



To stay up to date on all the current Agriculture News!

In-State:

1 yr: \$43+applicable sales tax
2 yrs: \$80+applicable sales tax
3 yrs: \$111+applicable sales tax

Out-of-State:

1 yr: \$53 • 2 yrs: \$99 • 3 yrs: \$138

Want the paper sooner?

Ask about our 1st class option!

Online edition comes free with paid mail subscription; must have email. Ask about online only rates!

Don't miss out, Subscribe today!
877-537-3816



LYONS RANCH

Your Source for Superior Genetics

Karl & Amy Langvardt - Jan & Frank Lyons
Trey and Bailey, Tanner and Shelby

Contact Us:

amykarl@lyonsranch.com

Amy 785-499-2944 • Karl 785-499-2945

2481 McDowell Creek Road • Manhattan, KS 66502



www.LYONSRANCH.com



Mann tapped to chair House Agriculture Subcommittee on Livestock, Dairy, and Poultry

U.S. Representative Tracey Mann (R-KS) has been selected to serve as the Chairman of the House Agriculture Committee's Subcommittee on Livestock, Dairy, and Poultry.

"I serve in Congress to advocate for agriculture and our conservative Kansas values," said Mann. "I am a fifth-generation Kansan and grew up on my family's preconditioning feedlot and family farm. I understand the grit, tenacity, and courage it takes to make a living in agriculture, and the burden of responsibility for feeding the world that comes along with that. Producers in the Big First sell \$10 billion of livestock, dairy, poultry, and products like beef,

milk, and eggs every year, more than any other Congressional district. That's why I am honored to chair the Subcommittee on Livestock, Dairy, and Poultry. Just like the producers in the Big First, my sleeves are rolled up and I am working tirelessly, every day, to ensure that American farmers, ranchers, and agricultural producers have the support they deserve from Congress."

The jurisdiction of the Subcommittee on Livestock, Dairy, and Poultry includes policies, statutes, and markets relating to all livestock, poultry, dairy, and seafood; the inspection of such commodities and products; and grazing.

Bennington State Bank announces 2023 promotions

The Bennington State Bank (BSB), a leading independent community bank in Central Kansas, is announcing promotions in 2023.

Promotions: Dakota Rohleder, who joined BSB in 2015, was promoted to the Bennington location Market President. As Market President, Rohleder is responsible for developing new business, as well as maintaining and servicing the existing loan and depositor customers of BSB. Rohleder is a Kansas State graduate with a B.S. in Animal Science and Industry. During his tenure with BSB, he has graduated from Schools of Banking Ag Lending and Advanced Ag Lending Schools. Rohleder is currently serving as Board member and Secretary for Choose Ottawa County (Economic Development), Treasurer for Bennington Lion's Club, Vice Chairman of the Bennington PRCA Rodeo Committee, and Board member for Ottawa County 4-H Foundation.

Erica Chapel, who joined BSB in 2018, was promoted to Assistant Vice President, Trust Operations Officer. Chapel is responsible for the effective operational and administrative functions of the BSB Trust and Wealth Management Department. In addition, Chapel works across business lines to ensure optimal customer experience. Chapel is a Kansas State University Salina graduate with a Bachelor of Science in Financial Planning and a Kansas Wesleyan graduate of the master's in business administration. Chapel is a Finance Committee and board member of the Salina Area United Way.

David George, who joined BSB in 2017, has over ten years of experience in Financial Planning, was promoted to Wealth Advisor, Assistant Vice President. As Wealth Advisor, George provides financial guidance and expertise to clients in meeting their financial needs and assisting them with clarifying, and then developing a plan to meet their financial planning goals while maintaining conformity with client risk tolerance and goals.

BSB offers a range of services, including portfolio management, estate and retirement planning, and tax services. George is a Kansas State University graduate with a Bachelor of Science degree in Financial Planning.

Sevda Baker, who joined BSB in 2020, was promoted to Wealth Advisor. As a Wealth Advisor, Baker provides financial guidance and expertise to clients in meeting their financial needs and assisting them with clarifying, and then developing a plan to meet their financial planning goals while maintaining conformity with client risk tolerance and goals. BSB offers a range of services, including portfolio management, estate and retirement planning, and tax services. Baker graduated from Kansas State University with a Bachelor of Science in Personal Financial Planning accompanied with a minor in Business.

Matthew Whitsitt, who joined BSB in 2019, was promoted to Assistant Vice President, Credit Analyst. As one of BSB's Credit Analysts, Whitsitt works with members of management to develop and implement procedures that evaluate credit risks and provide guidance for the Bank's Commercial and Agricultural lending programs.

Credit Analysts provide recommendations that align with Loan Policy and the vision and mission of the Bank to provide optimal customer experience. Whitsitt is a graduate from Kansas Wesleyan University with a BA in Accounting. Whitsitt is a member of the Salina Area Young Professionals and is a BSB Corporate Volunteer with the Big Brothers Big Sisters Corporate Program.

Mattie King, who joined BSB in 2020, was promoted to Assistant Vice President, Accounting Officer. As Accounting Officer, King is responsible for supporting the Chief Financial Officer (CFO) with accounting related functions. King has six years in Accounting and Finance and is a graduate of Kansas State University with a Bachelor of Science in Business Administration and Accounting, as well as obtaining her Certificate in Non-Profit Leadership Studies. King is a recent graduate of the Salina Chamber of Commerce Leadership Salina program, a member of Salina Rotary Club and Stewart Elementary PTA.

Tyler Elting, who joined BSB in 2017, was promoted to AVP, Information Security Officer and Vendor Management. Elting has 15 years in banking, most of which have been in IT.



These junior Angus members won top honors in the intermediate showmanship division at the 2023 Kansas Angus Futurity Junior Show, Jan. 21-22 in Hutchinson. Pictured from left are Cohen Navinsky, Winchester, champion; and Jackson McCurry, Colwich, reserve champion.

Photo by Jeff Mafi, American Angus Association

Holton Livestock Exchange, Inc.

1/2 mile East of Holton, KS on 16 Highway
Livestock Auction every Tuesday at 11:00 AM
****STARTING TIME: 11:00 AM****

MARKET REPORT FOR TUESDAY, FEBRUARY 14, 2023
RECEIPTS: 1186 CATTLE
FOR FULL RESULTS, VISIT OUR WEBSITE:
WWW.HOLTONLIVESTOCK.COM

STEERS		HEIFERS	
4 blk bulls Mayetta	272@255.00	2 blk	Leavenworth 430@222.00
17 blk	Rushville, MO511 @246.00	3 blk	DeKalb, MO 408@219.00
19 blk	Whiting 524@245.50	3 blk rwf	Sabetha 448@215.00
4 blk	Leavenworth 428@245.00	7 blk	Effingham 497@210.00
9 blk	Leavenworth 526@235.00	6 blk	Rushville, MO488@209.00
11 blk	Onaga 574@221.00	5 blk	Whiting 493@208.00
25 blk	Whiting 625@215.50	23 blk	Whiting 586@189.00
18 blk	Rushville, MO640@208.00	9 blk bwf	Morrill 631@185.00
7 blk bwf bulls	Sabetha 524@205.00	22 blk	Rushville, MO594@184.00
19 blk bwf	Onaga 659@199.00	12 blk char	Lancaster 532@183.25
15 blk bwf	Morrill 694@192.00	11 blk gry	Holton 616@181.00
23 blk bwf	Morrill 775@186.50	20 blk bwf	Meriden 659@176.00
23 bwf blk	Meriden 805@184.00	14 blk bwf	Goff 791@172.50
6 blk bwf	Sabetha 790@174.00	7 blk	Sabetha 634@165.50
11 blk bwf	Goff 890@169.50		

Dan Harris, Auctioneer & Owner • 785-364-7137

Danny Deters, Corning, Auct. & Field Rep • 785-336-1622
Dick Coppinger, Winchester, Field Rep. • 913-683-5485
Steve Aeschliman, Sabetha, Field Rep. • 785-284-2417
Larry Matzke, Wheaton, Field Rep. • 785-268-0225
Craig Wischropp, Horton, Field Rep. • 785-547-5419
Mark Servaes, Atchison, Field Rep. • 816-390-2549

Barn Phone • 785-364-4114
WEBSITE: www.holtonlivestock.com
EMAIL: dan@holtonlivestock.com

View our auctions live at "Imauctions.com"

MAYSVILLE LIVESTOCK INC.

Every Thursday at 12 Noon
1180 US Hwy. 77, P.O. Box 67,
Marysville, KS 66508

Bob Holle, Manager • 785-562-1015

TO SEE OUR LATEST DETAILED MARKET REPORTS AND UPCOMING CONSIGNMENTS AND SPECIAL SALES
www.marysvillivelivestock.com

Market Report for 2-16-23. 638 Head Sold.		COW/CALF PAIRS: N/T	
STEERS/BULLS	Individual Report	BRED HEIFERS: N/T	
BEEF	STEERS	BRED COWS: N/T	
300-400#	N/T	93 blk@666#	\$204.75
400-500#	\$229.00-\$216.00	139 mix@771#	\$184.35
500-600#	\$225.00-\$200.00	192 blk@791#	\$184.25
600-700#	\$204.00-\$195.00		
700-800#	\$187.00-\$177.00		
800-900#	\$178.00-\$169.00		
900-1,000#	N/T		
HEIFERS		HEIFERS	
300-400#	N/T		
400-500#	\$181.00-\$175.00		
500-600#	\$177.00-\$170.00		
600-700#	\$178.00-\$168.00		
700-800#	\$175.00-\$165.00		
800-900#	\$161.00-\$157.00		
900-1000#	N/T		
FIELDMEN			
Jim Dalinghaus 785-799-5643 Baileyville, KS	Dave Bures, Auctioneer 402-239-9717 Odell, Nebraska	Jeff Cook 785-564-2173 Hanover, KS	Greg Anderson 785-747-8170 Waterville, KS
Trevor Lundberg 785-770-2271 Frankfort, KS	Taylor Schotte 785-268-0430 Marysville, KS	Bill Keesecker 785-410-6117 Washington, KS	Greg Schultejans 785-294-0676 Corning, KS

GSI

GRAIN BINS

ALL SIZES AVAILABLE
Hopper Bins Available
FINANCING AVAILABLE
Harder AG PRODUCTS
West Highway 50
PEABODY, KANSAS 66866
Phone 620-983-2158
www.grainbinsusa.com

EL DORADO LIVESTOCK AUCTION

SPRING FLING

ELITE CATALOG HORSE SALE

featuring high caliber ranch and roping performance horses

SATURDAY, MAY 6 • 1 PM • EL DORADO, KANSAS

Herington

LIVESTOCK COMMISSION Co.

CATTLE SALE EVERY WEDNESDAY: 12:00 PM

Results for February 15, 2023

— COWS / HFRPTS / BULLS —			
Weight	Price Range		
Cows: 1250-2055	\$74.00-\$83.00	Abilene	32 mix 761 175.75
Heifers: 1120	\$93.00	Herington	23 blk 872 174.25
Fat Heiferettes: 837	\$121.00	Lincolnville	58 mix 905 174.00
		White City	6 blk 881 172.00
		Lincolnville	57 mix 923 171.00
		Herington	4 blk 838 170.75
		Herington	60 blk 997 169.35
— TOP STRINGS OF EACH CLASS —			
HEAD	WEIGHT	PRICE	
BROKEN MOUTH COWS - 2ND & 3RD STAGE			
	47	\$1,050-\$1,375	
STEERS			
Hillsboro	4 blk	428 232.00	White City 15 blk 527 175.50
White City	21 blk	569 215.00	White City 15 blk 592 174.00
White City	9 blk	627 197.75	White City 17 blk 716 167.00
White City	29 blk	667 189.00	Abilene 24 mix 725 159.00
White City	26 blk	761 186.25	Abilene 14 mix 604 155.00
Wakefield	70 mix	729 184.50	Lincolnville 13 blk 910 155.00
			Herington 3 mix 810 150.00

MONDAY, FEB. 27 • 12:00

— MEAL WILL BE PROVIDED —

Harris Crop Insurance will talk about LRP, PRF & their annual forage policies.

Dr. Brian Fieser from ADM will discuss Balancing rations for optimal profitability using Forage Analysis, implants, and new technologies to improve feed efficiency and cattle comfort.

EARLY CONSIGNMENTS
MARCH 8, 2023

• 10-16 blk reputation Replacement quality hfrs, pelvic measured, OCV.
PLUS MORE BY SALE TIME

SPECIAL CALF SALES
MARCH 1 • APRIL 5
WATCH OUR WEBSITE FOR UPDATES

HEREFORD INFLUENCE FEMALE SALE

APRIL 1, 2023 • 12:00 P.M.

This special back to grass female sale will be held in conjunction with the regular spring female sale in Herington. All classes of females will be accepted for this sale. Replacement heifers, cow/calf pairs, 3 in one packages, and bred heifers. The Hereford Influence segment of the sale will be open to CHB qualified females, i.e. F1 and F2 black and red baldy females and also purebred Hereford females. We already have several consignments and are looking for more. For more information or to consign, please contact:

Tracy Ediger, Herington Livestock Commission Co.
785-366-6645 (cell); 785-258-2205 (barn)

Tom Granzow, Kansas Hereford Association
785-466-2247 (home); 785-468-6790 (cell)

Early Consignors: Bookcliff Herefords, Russell; Gustafson Herefords, Junction City; Mickelson Herefords, Lyndon; Broken B Herefords, Natoma; Triple R Herefords, Valley Falls; Shannon Creek Herefords, Olsburg; Tony Renollet, Sterling; Granzow Herefords, Herington.

Manager: Tracy Ediger, 785-366-6645 * Barn Phone: 785-258-2205

Seth Bartel, 620-382-7041 • Tate Becker, 785-258-4165
Dave Bures, 402-766-3743 • Tim Wildman, 785-366-6152
KFRM AM 550, Every Wed., 8:00 a.m. • www.HeringtonLivestock.com

SUPERIOR LIVESTOCK AUCTION

ALL NEW EQUINE PLATFORM

bid.superiorlivestock.com | 800.422.2177

CONSIGNMENT DEADLINE - MARCH 1

CONSIGNMENTS WILL BE LIMITED
VISIT ELDORADOLIVESTOCK.COM/SPRINGFLING
FOR DETAILS AND CONSIGNMENT FORM

sale contacts

SETH GREENWOOD - 620.583.3338
JOSH MUELLER - 316.680.9680

AUCTION WILL BE BROADCAST ONLINE AT
BID.SUPERIORLIVESTOCK.COM

Charolais Bulls
Angus Bulls
Red Angus x Charolais Bulls

FINK

SPRING BULL & FEMALE SALE
SATURDAY, APRIL 8, 2023 - 12:00 PM
Fink Sale Facility - Randolph, Kansas
Selling 150 Bulls, 18-months & yearlings
Charolais females, both spring & fall calvers, donors, flushes, embryos

3 Year Guarantee (feet, semen) · Complete BSE by 14 Months · Athletic, not fat DNA · No Feet Trimming · No Grooming · Marketing Assistance
Volume Discounts · Free Delivery · No Reserve Prices

www.finkbeefgenetics.com
15523 Tuttle Creek, Randolph, Kansas 66554
Galen (785) 532-9936 · Megan (785) 410-5559
Barrett Broadie (620) 635-6128
finkbull1@twinvalley.net
Follow us on Facebook

Grass & Grain Weather Report

Feb. 22, 2023

Seven Day Forecast	In-Depth Local Forecast	Today's Local Outlook
WEDNESDAY Isolated Rain High: 50 Low: 17 THURSDAY Partly Cloudy High: 31 Low: 18 FRIDAY Cloudy High: 33 Low: 19 SATURDAY Mostly Cloudy High: 35 Low: 23 SUNDAY Cloudy High: 37 Low: 24 MONDAY Mostly Sunny High: 39 Low: 27 TUESDAY Sunny High: 40 Low: 26	Today we will see mostly cloudy skies with a 35% chance of isolated rain, high of 50°, humidity of 60%. East southeast wind 15 mph. The record high for today is 80° set in 2017. Expect mostly cloudy skies tonight with a 40% chance of scattered rain, overnight low of 17°.	Washington 64/33 Blue Rapids 46/13 Seneca 47/15 Clay Center 47/15 Manhattan 50/17 Wamego 51/17 Ogden 49/12 Junction City 51/17 Abilene 50/16 Council Grove 54/18

Last Week's Almanac

Date	H/L	Normals	Precip
2/10	43/16	44/20	0.00"
2/11	54/10	44/20	0.00"
2/12	60/24	44/20	0.00"
2/13	64/22	45/20	0.00"
2/14	59/39	45/21	0.27"
2/15	38/25	45/21	0.00"
2/16	30/15	45/21	0.02"

Rainfall: 0.29"
Normal rainfall: 0.26"
Departure: +4.03"
Average temp: 35.6°
Average normal: 32.5°
Departure: +3.1°

This Week's Sun & Moon Chart

Day	Sunrise	Sunset	Moonrise	Moonset
Wednesday	7:09 a.m.	6:11 p.m.	8:43 a.m.	9:17 p.m.
Thursday	7:07 a.m.	6:12 p.m.	9:09 a.m.	10:27 p.m.
Friday	7:06 a.m.	6:13 p.m.	9:35 a.m.	11:36 p.m.
Saturday	7:05 a.m.	6:14 p.m.	10:03 a.m.	Next Day
Sunday	7:03 a.m.	6:15 p.m.	10:35 a.m.	12:44 a.m.
Monday	7:02 a.m.	6:16 p.m.	11:12 a.m.	1:49 a.m.
Tuesday	7:00 a.m.	6:18 p.m.	11:55 a.m.	2:51 a.m.

Local UV Index
3 4 5 6 7 8 9 10 11+
0-2: Low, 3-5: Moderate, 6-7: High, 8-10: Very High, 11+: Extreme Exposure

Weather History
Feb. 22, 1986 - A 12-day siege of heavy rain and snow, which produced widespread flooding and mudslides across northern and central California, finally came to an end. The storm caused more than 400 million dollars in property damage.

Growing Degree Days

Date	Degree Days	Date	Degree Days
2/10	0	2/14	0
2/11	0	2/15	0
2/12	0	2/16	0
2/13	0		

Sunflower Genetics
SIMMENTAL • ANGUS • SIMANGUS™

Perfect Blend of Genetics Designed for Profits

27th Annual Production Sale • Mar. 17, 2023 - 1PM (CST)
100 Fall & Spring Performance Bulls • 50 Yearling Heifers

THE SUNFLOWER PACKAGE
4 YEAR BULL GUARANTEE - EXCLUSIVE BRED HEIFER OPTION
FREE DELIVERY TO KS, MO, NE, OK & AR

CAVING EASE • PERFORMANCE • REAL WORLD

SFG J1513 :: ASA# 4092275 :: S-Chairman
CE 16 • WW 91 • API 159 • TI 96

SFG J1503 :: ASA# 4092289 :: S-Chairman
CE 14 • WW 94 • API 139 • TI 89

SFG J1505 :: ASA# 4092312 :: S-Cowboy Logic
CE 16 • WW 76 • API 140 • TI 85

SFG J1515 :: ASA# 4092311 :: S-Boulder
CE 15 • WW 82 • API 150 • TI 89

SFG 250K :: AAA# 20568564 :: S-Growth Fund
CED 12 • WW 71 • \$C 259 • \$B 145

SFG K291 :: ASA# 4153449 :: S-Epic
CE 16 • WW 90 • API 151 • TI 93

SFG K216 :: ASA# 4094074 :: S-Executive Order
CE 13 • WW 84 • API 143 • TI 86

SFG K23 :: ASA# 4139439 :: S-Chief :: Heifer
CE 13 • WW 83 • API 146 • TI 83

GLEASON FAMILY - MAPLE HILL, KS | STEVE: (785) 640-8060
JAKE: (785) 640-8062 | BEN: (785) 640-9390 | PAT (402) 209-4094
LEARN MORE AT WWW.SUNFLOWERGENETICS.COM

WATCH/BID @ LiveAuctions.TV
4 YEAR BULL GUARANTEE - EXCLUSIVE BRED HEIFER OPTION
FREE DELIVERY TO KS, MO, NE, OK & AR

Sell At St. Marys

Sell Or Buy **Cattle** By Auction **STARTING TIME 10:30 AM** Tuesdays

We sold 1661 cattle February 14. We had a good run of home raised steers & heifers. Steer & heifer calves sold steady to \$5.00 higher. Feeder steers & heifers were steady to \$3.00 higher. Cows & bulls were steady.

STEER & BULL CALVES 14 blk str 535 @ 255.00 30 blk/red str 567 @ 249.00 6 blk/red str 462 @ 247.00 4 blk/bwf str 458 @ 240.00 7 blk/bwf str 523 @ 239.00 4 blk/bwf str 526 @ 239.00 1 blk str 440 @ 238.00 1 blk str 365 @ 225.00 9 blk/red bulls 444 @ 220.00 8 x-bred str 440 @ 197.00	37 blk str 816 @ 184.75 6 blk/bwf str 647 @ 184.50 28 x-bred str 615 @ 180.75 21 blk/char str 819 @ 180.25 125 blk/bwf str 795 @ 180.00 12 blk/bwf str 779 @ 179.50 20 blk/red str 758 @ 179.00 60 blk/bwf str 888 @ 177.25 13 blk str 845 @ 175.50 8 blk/bwf str 876 @ 175.50 24 blk str 889 @ 174.50 8 blk/bwf str 802 @ 174.00 60 blk/bwf str 883 @ 174.00 30 blk/char str 897 @ 172.50 61 mix str 927 @ 172.25 14 blk/char str 935 @ 171.00 8 blk/red str 699 @ 170.00 19 mix str 863 @ 169.00	STOCKER & FEEDER STEERS 5 blk/bwf str 580 @ 230.00 31 blk/bwf str 635 @ 214.00 7 blk str 635 @ 214.00 42 blk/bwf str 657 @ 210.00 31 blk/bwf str 651 @ 208.00 38 blk/red str 677 @ 198.00 16 blk/bwf str 689 @ 195.50 17 blk str 688 @ 193.00 12 blk str 702 @ 192.50 6 blk str 686 @ 190.50 10 mix str 643 @ 189.00 21 blk/red str 684 @ 185.50	STOCKER & FEEDER HEIFERS 10 blk/red hfr 585 @ 198.50 8 blk hfr 574 @ 197.50 25 blk/bwf hfr 612 @ 195.75 6 blk hfr 568 @ 195.50 19 blk hfr 616 @ 195.00 2 blk/bwf hfr 595 @ 194.00 9 blk/bwf hfr 609 @ 193.50 5 blk hfr 635 @ 190.00 67 blk/red hfr 657 @ 189.00 44 blk/bwf hfr 665 @ 185.00 76 blk/bwf hfr 728 @ 179.00 15 blk/bwf hfr 647 @ 177.50 4 blk hfr 580 @ 177.00 15 blk hfr 650 @ 176.50	COWS & HEIFERETTES 1 sim hfr 1230 @ 106.00 1 wf cow 1400 @ 95.00 1 bwf cow 1300 @ 93.50 1 bwf cow 1195 @ 91.50 1 blk cow 1050 @ 90.00 1 blk cow 1200 @ 88.00 1 bwf cow 1380 @ 85.00 1 blk cow 1830 @ 82.50 1 blk cow 970 @ 81.50 1 blk cow 1150 @ 80.00 1 blk cow 1095 @ 78.00 1 blk cow 1060 @ 77.00	BULLS 1 blk bull 1690 @ 103.00 1 char bull 2025 @ 109.00 1 blk bull 1720 @ 107.00 1 char bull 2030 @ 99.00
---	---	---	---	--	---

CONSIGNMENTS FOR TUESDAY, FEB. 21, 2023:

- 55 Hereford bulls & heifers, 450-700 lbs.
- 50 blk str & hfrs, 600-700 lbs., weaned, vacc.
- 60 Angus steers, 850-900 lbs.
- 62 blk steers, 825-850 lbs.
- 65 blk red steers, 825-850 lbs.
- 60 blk steers, 925-950 lbs.
- 60 Angus heifers, 625-650 lbs., long weaned, vaccinated

CONSIGNMENTS FOR TUESDAY, FEB. 28, 2023:

- 24 Angus hfrs, 650-700 lbs., weaned, vaccinated
- 28 blk char str & hfrs, 600-700 lbs., weaned, vacc.
- 100 Hereford str & hfrs, 600-800 lbs., weaned, vaccinated

WATCH OUR AUCTIONS LIVE ON DVAuctions.com

Our CONSIGNMENTS can now be viewed after 12 noon on Mondays by going to www.grassandgrain.com & logging onto the online subscription

FOR INFORMATION OR ESTIMATES:

REZAC BARN	ST. MARYS, 785-437-2785	LELAND BAILEY	TOPEKA, 785-215-1002
DENNIS REZAC	ST. MARYS, 785-437-6349	LYNN REZAC	ST. MARYS, 785-456-4943
DENNIS' CELL PHONE	785-456-4187	REX ARB	MELVERN, 785-224-6765
KENNETH REZAC	ST. MARYS 785-458-9071		

Toll Free Number.....1-800-531-1676
Website: www.rezaclivestock.com
AUCTIONEERS: DENNIS REZAC & REX ARB

Rezac Livestock Commission Company, Inc.
St. Marys, Ks.