

Lyons, Womack honored by Kansas Agricultural Business Council

The Agricultural Business Council of Kansas City honored two of the region's leading agricultural figures on May 18 at a luncheon in the Chamber Board Room in Kansas City's historic Union Station. The honorees received the Council's highest award, the Jay B. Dillingham Award for Agricultural Leadership and Excellence.

Agricultural Business Council Executive Director Bob Petersen notes the honorees are champions for agriculture in separate but very key areas in the region. The 2022 honorees are Jan Lyons, Lyons Ranch, Manhattan, Kansas, and Dr. Abner Womack, FAPRI-retired, University of Missouri.

Jan Lyons, Lyons Ranch, Manhattan, Ks.

With encouragement and support from her husband, Frank (who worked full-time in town) and daughters, Debbie and Amy, Jan took the reins in establishing Lyons Ranch in 1977 with the purchase of a group of bred heifers and with the selection of a few select Angus cows from top breeders in the state as Foundation cows. By using A.I. and embryo transfer, the Ranch was able to breed to specifications focusing on economically and sustainable maternal traits for the herd.

Lyons became involved in industry organizations early in her career and went on to record several "firsts," serving as the first woman president of the Kansas Livestock Association (1994) and as the first president of the Kansas Angus Association (1981). She has also served as chairman, Cattlemen's Beef Promotion and Research Board (1996) and president of the National Cattlemen's Beef Associa-



Honoree Jan Lyons, center, is joined by Bob Petersen, KC Ag Business Council, left and Kansas Ag Secretary Mike Beam.

tion (2004). *Beef Magazine* named her "Producer of the Year" in 2004 for her leadership during the BSE

crisis. In 2008 she was recognized as "Stockman of the Year" by Kansas State University.



John Dillingham addresses the group on behalf of the Dillingham family. He is the son of the late Jay B. Dillingham for whom the award is named.



Dr. Abner Womack, center, is presented his award by Dr. Chris Daubert, Dean, College of Agriculture, Food, and Natural Resources, at the University of Missouri on the left and Bob Petersen.

Today, Lyons Ranch is proud to celebrate 45 years of continuous family ownership and operated with three generations actively involved.

Dr. Abner Womack, FAPRI-retired, Columbia, Mo.

Dr. Womack is Professor Emeritus of Agricultural Economics and co-founder of the Food and Agricultural Policy Research Institute (FAPRI-MU) at the University of Missouri. His work at FAPRI earned him national recognition and built upon his earlier work at USDA's Economic Research Service where he developed econometric models that focused on the structure of the global food system. His work at FAPRI centered on the evaluation of possible econometric consequences of policy options under consideration before the enactment of legislation. He has been recognized by many groups, including:

- American Farm Bureau's Distinguished Service Award (which was re-

ceived along with Senator Richard Lugar (R-IN), 2014

- Top Producer* magazine named Dr. Womack as one of the 30 "Leaders that

Made a Difference: Brave Thinkers," 2013

- USDA's Secretary of Agriculture Honor Award, 2001

- European Union Center, University of Missouri Fellows Award, 1999

- Council of Agriculture Science and Technology's Charles A. Black Award, 1999

- American Agricultural Economics Association's Distinguished Policy Contributor Award, 1991

Dr. Womack holds B.S. and M.S. degrees in mathematics from Auburn University and a Ph.D. degree in agricultural economics from the University of Minnesota.

"These individuals have created a wonderful legacy in their respective spheres – a legacy that will have a lasting impact," said Petersen. "They are great examples of what vision, hard work, and persistence can accomplish."

New livestock show arena to be built at K-State

It was recently announced that Kansas State University is planning to construct a new facility for livestock shows that will include an indoor closed arena with approximately 3000 seats. The 15-million-dollar project was unveiled at the Flint Hills Regional Council Leaders Retreat in Manhattan. The arena will be climate-controlled and also include suite-quality hospitality areas and dedicated judging booths. It will be located east of Denison Avenue near Kimball Avenue, just north of the Manhattan Fire Department, which sits on property owned by the university. The city has a long-term lease until 2035 and there are no plans to relocate the fire station.

A driving factor in the construction of the new facility is limited accessibility and parking at Weber Arena, located near Clafin Road and Mid-Campus Drive. Its positioning makes it difficult for stock trailers to navigate and there isn't a good way for stock to enter and exit.

The new facility will mainly host livestock shows but could also include other types of shows in the future.

Funding for the arena is being privately raised by the Kansas State University Foundation and much of it is already committed. Designs are being finalized and construction could begin by the end of the year.

MANHATTAN

COMM. CO. INC.

CATTLE AUCTION EVERY FRIDAY



1-800-834-1029
Toll-Free

**STARTING 10:00 A.M. ON WEIGH COWS
FOLLOWED BY STOCKER FEEDERS — 11:00 A.M.
OFFICE PHONE 785-776-4815 • OWNER JOHN CLINE**



Our CONSIGNMENTS can now be viewed after 12 Noon on Mondays by going to www.grassandgrain.com & logging onto the online subscription

ONLINE BIDDING AVAILABLE AT LMAAUCTIONS.COM

For our sale held on Friday, May 20th, steer and heifer calves were again finding very good demand at fully steady to higher prices. Feeder weight steers and heifers were also finding good demand and steady prices. A large offering of weigh cows sold mostly steady on the kind offered.

STEER CALVES —350-550 LBS.

Alta Vista	3 blk	358@220.00
Alta Vista	9 blk	437@217.00
Cedar Point	7 blk	370@215.00
Manhattan	3 blk	455@210.00
Emporia	4 blk	471@208.00
Cedar Point	4 blk	476@197.00
Onaga	4 blk	372@197.00
Wamego	4 blk	512@191.00
Auburn	4 blk	531@186.00
Manhattan	6 Cross	549@177.00
Manhattan	5 Hols Bull	435@92.00
Manhattan	5 Hols Bull	417@92.00

FEEDER STEERS — 550-950 LBS.

Manhattan	8 blk	550@198.00
Emporia	16 blk	575@188.50
Wamego	7 blk	551@188.00
Manhattan	8 blk	614@186.00
Cottonwood Falls	7 blk	572@185.00
Manhattan	14 blk	649@183.00
Oskaloosa	6 Cross	575@182.50
Wamego	8 blk	648@182.50
Auburn	21 blk	635@181.50
Emporia	5 blk	642@179.00
Auburn	7 blk	725@167.50
Wamego	3 blk	623@163.00
Cedar Point	4 blk	660@161.00
Jacksonville, TX	7 Cross	772@157.00

Jacksonville, TX	5 Cross	783@138.00
Jacksonville, TX	7 Cross	907@135.50
Jacksonville, TX	5 Cross	943@132.50

HEIFER CALVES — 325-475 LBS.

Alta Vista	3 blk	376@187.00
Cedar Point	6 blk	335@186.00
Alta Vista	10 blk	426@180.00
Wheaton	3 blk	473@177.00
Manhattan	6 blk	452@175.00
Emporia	3 blk	443@175.00
Oskaloosa	5 Cross	461@170.00
Wamego	3 blk	470@154.00

FEEDER HEIFERS — 550-875 LBS.

Manhattan	10 blk	555@174.50
Oskaloosa	8 Cross	571@174.00
Emporia	10 blk	556@167.00
Wheaton	7 blk	586@166.50
Cedar Point	3 blk	601@156.00
Jacksonville, TX	7 Cross	640@141.00
Tonganoxie	4 blk	688@139.50
Jacksonville, TX	7 Cross	745@135.00
Jacksonville, TX	6 Cross	750@132.00
Jacksonville, TX	6 Cross	875@123.75

COWS & HEIFERETTES — 885-1,725 LBS.

White City	1 blk	945@124.00
White City	1 blk	885@123.00
Green	1 blk	1170@99.00
Green	1 blk	1115@95.00
Frankfort	1 blk	1710@87.00
Green	1 blk	1535@86.00
Miltonvale	1 blk	1610@85.00
Miltonvale	1 blk	1600@84.00
Westmoreland	1 blk	1685@83.00
Wamego	1 blk	1475@80.00

Wamego	1 blk	1570@79.00
Tonganoxie	1 blk	1585@78.50
Osage City	1 blk	1405@78.50
Tonganoxie	1 blk	1390@77.50
Dwight	1 blk	1500@77.00
Green	1 blk	1305@74.50
Tonganoxie	1 blk	1300@73.50
Randolph	1 blk	1225@71.00
Onaga	1 blk	1380@69.00
Wamego	1 blk	1225@66.00
Wamego	1 blk	1110@65.50
Emmett	1 blk	1105@62.00
Manhattan	1 blk	1230@60.00
Council Grove	1 blk	1005@59.00
Wheaton	1 blk	1020@57.00
Emmett	1 blk	980@54.00
Wamego	1 blk	985@51.00
Wheaton	1 blk	1050@46.00

BULLS — 1,000-2,225 LBS.

Manhattan	1 blk	1705@109.00
Wamego	1 Herf	2205@102.00
Wamego	1 blk	1000@101.00
Manhattan	1 blk	1730@97.00
Osage City	1 Char	1685@95.50
Osage City	1 blk	1510@92.00

COW CALF PAIRS

		AGE	
Nortonville	11 blk	5-6	@1685.00
Riley	2 blk	2-5	@1560.00

Council Grove	6 blk	SS	@1485.00
Woodbine	9 blk	7-8	@1435.00
Council Grove	5 blk	SS	@1425.00
Council Grove	3 blk	SS	@1400.00
Woodbine	6 blk	SS	@1385.00
Council Grove	6 blk	4-8	@1385.00
Council Grove	3 blk	SS	@1225.00
Woodbine	4 blk	6	@1360.00
Woodbine	5 blk	SS	@1225.00
Woodbine	7 blk	BM OO	@1210.00
Council Grove	9 blk	BM	@1200.00
Wamego	3 blk	2	@1175.00
Wamego	4 Cross	4	@1160.00
Woodbine	2 blk	SS	@1125.00
Wheaton	2 blk	OO	@1110.00

BRED COWS

AGE BRED

Westmoreland	5 blk	2	8	@1600.00
Miltonvale	7 blk	5-6	3-4	@1175.00
Frankfort	3 blk	6	7	@1125.00
Miltonvale	5 blk	3-4	3	@1100.00
Miltonvale	4 blk	2	2-4	@1085.00
Wamego	2 blk	3-4	5	@1075.00
Wheaton	2 blk	2	4-6	@950.00

BABY CALVES

	blk	300-350.00
	blk	350-400.00
	blk	400-450.00
	blk	450-500.00

EARLY CONSIGNMENTS FOR MAY 27

SELLING AROUND 12:00 NOON

- 80 blk & bwf pairs, 5-6 yrs with Fancy blk & bwf calves by side, calves all worked and ready for grass.



- 55 choice blk str, 2 rds shots, weaned 6 weeks, 550-650 lbs.
- 27 blk hfrs, 1 rd shots, bunk broke, weaned 30 days.

SUMMER SALE SCHEDULE

JUNE 10, 2022 - NO SALE ; JUNE 17, 2022 - REGULAR SALE
JUNE 24, 2022 - REGULAR SALE
JULY 1, 2022 - NO SALE (HAVE A SAFE 4TH OF JULY)

VISIT US ON THE WEB FOR DAILY CONSIGNMENT UPDATES AT WWW.MCCLIVESTOCK.COM

FIELD REPRESENTATIVES

JOHN CLINE
ONAGA
785-889-4775
Cell: 785-532-8381

BRENT MILLER
ALMA
785-765-3467
Cell: 785-587-7824

TOM TAUL
MANHATTAN
785-537-0036
Cell: 785-556-1422

BRYCE HECK
LINN
785-348-5448
Cell: 785-447-0456

SAM GRIFFIN
BURNS
620-726-5877
Cell: 620-382-7502

ALAN HUBBARD
OLSBURG
785-468-3552
Cell: 785-410-5011

DAN COATES
BALDWIN
785-418-4524

ANDREW SYLVESTER
WAMEGO
785-456-4352

LARRY SCHRICK
EASTON
913-547-1315

Young Stockmen learn more about beef marketing, agribusiness

The 2022 KLA Young Stockmen's Academy (YSA) gathered for its second installment of the year May 9-11. Members from across the state spent three days in the Kansas City area touring agribusinesses and beef retailers. Merck Animal Health, the exclusive sponsor of the program, hosted the class at its Lawrence location. Staff provided an inside look at the animal health industry, led a discussion on consumer perceptions of livestock production and gave a tour

of their farm research facility. The class visited Costco, HyVee and Whole Foods Market, where they learned more about how customers make meat buying decisions. For a look at the various ways beef is marketed in the meatcase, the group also toured Bichelmeyer Meats and Golden Belt Beef, both family-owned retail meat shops based in Kansas City. YSA had the opportunity to do hands-on cooking at the Culinary Center

of Kansas City. Instructed by Chef Bruce Campbell, members learned how to prepare different cuts of beef using various cooking methods, including sous vide, which is the process of placing food in an airtight container and cooking it in temperature-controlled water. Additionally, a stop was made at the Johnson County Community College Hospitality and Culinary Arts Center, where the class toured the five culinary labs, innovation kitchen and pastry kitchen.

The group also heard from Kansas Beef Council (KBC) staff. KBC director of communications Scott Stebner and KBC director of nutrition Abby Heidari explained how they establish relationships with key influencers, such as chefs, dietitians and educators, in order to share the beef message. The class then heard from food influencer Benjamin Fuentes, known as Kansas City Foodie Finds on social media,

about collaborating with brands like KBC to share the beef message with his followers. Members of the 2022 class are David Allen, Tribune; Payden Barrett, Grantville; Cece Blythe, White City; Maggie Brakeville, Manhattan; MariKate Crouch, Scott City; Kyle Cure, Cimarron; Mitch Duer, Onaga; Dakota Ferguson, Williamsburg; Blaise Fountain, McPherson; Brandon Frederick,

Hutchinson; Grant Glaser, Marion; Dylan Hamilton, Sublette; Michael Olson, Olsburg; Spencer Paul, Manhattan; Shelby Schultz, Miltonvale; Nate Smith, Pratt; Issa Sommer, Cimarron; Tyler Wells, Great Bend; Ethan Wilke, Scott City; and Kristina Zerger, Cheney. The third educational tour for the YSA class will be held in September. Members will visit Kansas beef and dairy operations.



GSI
GRAIN BINS
ALL SIZES AVAILABLE
Hopper Bins Available
FINANCING AVAILABLE
Harder AG PRODUCTS
West Highway 50
PEABODY, KANSAS 66866
Phone 620-983-2158
www.grainbinsusa.com

Looking for Your "Dream Home" Land?

BEAUTIFUL COUNTRY HOME SITES

★15 acres± on Settlers Road, Wamego \$160,000
★20 acres± with a pond on Prairie View Road, Wamego \$200,000

CALL TODAY!
TERRI HOLLENBECK,
Listing Agent
785-223-2947

Crossroads Real Estate & Auction LLC
15610 W. Clary Circle, Wamego, KS

www.kscrossroads.com



Pictured are, front row from left: Kyle Cure, Cimarron; Mitch Duer, Onaga; Nate Smith, Pratt; Michael Olson, Olsburg. Second row: Kristina Zerger, Cheney; MariKate Crouch, Scott City; Shelby Schultz, Miltonvale; Cece Blythe, White City; Maggie Brakeville, Manhattan. Third row: Dylan Hamilton, Sublette; Dakota Ferguson, Williamsburg; Tyler Wells, Great Bend; Grant Glaser, Marion; Issa Sommer, Cimarron. Fourth row: Spencer Paul, Manhattan; Payden Barrett, Grantville; Ethan Wilke, Scott City; and Brandon Frederick, Hutchinson. Not pictured are Blaise Fountain, McPherson, and David Allen, Tribune.

"I put an implement on the free online ad site and got no calls. I put it in Grass & Grain and got eight calls the first couple of days... and sold it."

~ Russell Reichart, Holton ~

GRASS & GRAIN
CLASSIFIEDS

Bringing buyers & sellers together for 65 years

785-539-7558 • www.GrassAndGrain.com

UPCOMING SPECIAL ISSUES

Wheat Harvest (4-week series) - June 7th
County Fair Issue - July 5th
Ag Finance - August 9th
Kansas State Fair Issue - August 30th
Fall Harvest (4-week series) - September 6th
Fall Full of Bullz - September 13th
Soil Health - November 8th

DEADLINES:

Wheat Harvest - June 1st, before Noon
County Fair issue - June 29th, before Noon
Ag Finance - August 3rd, before Noon
Kansas State Fair - August 24th, before Noon
Fall Harvest - August 31st, before Noon
Fall Full of Bulls - September 7th, before Noon
Soil Health - November 2nd, before Noon

To advertise in these or future special issues, contact your GRASS & GRAIN sales rep:



Donna Sullivan
– Managing Editor –
gandgeditor@agpress.com
Office: 785-539-7558



Josie Bulk
– Sales Representative –
josie@agpress.com
Office: 785-539-7558

Herington LIVESTOCK COMMISSION Co.

CATTLE SALE EVERY WEDNESDAY: 11:30 AM

5/18/22 Sale results. Total Head: 609

	Weight	Price Range				
Heiferettes:	815-1010	\$91.00-117.00	Tampa	4 blk	564	\$141.00
Cows:	980-1835	\$77.50-89.00	Elmdale	5 blk	516	\$162.00
Bulls:	2185	\$100.00	Elmdale	8 blk	508	\$156.00
			Tampa	8 blk	588	\$154.00
			Tampa	68 mix	812	\$134.75
			Tampa	66 mix	783	\$136.75

STEERS

Ramona	58 blk	889	\$152.00
Ramona	58 blk	901	\$152.00
Council Grove	5 blk	497	\$189.00
Tampa	4 blk	570	\$169.00
Ramona	61 mix	808	\$150.00
Lincolnville	58 mix	897	\$140.50
Cedar Point	5 mix	517	\$155.00

EARLY CONSIGNMENTS MAY 25, 2022

• 66 Red Char X strs & hfrs, home raised, long weaned, 3 rds shots, 700-800#
PLUS MORE BY SALE TIME

Manager: Tracy Ediger, 785-366-6645 * Barn Phone: 785-258-2205
Seth Bartel, 620-382-7041 • Tate Becker, 785-258-4165 • Dave Bures-402-766-3743
Bob Kickhafer, Cell-785-258-4188 • Tim Wildman, 785-366-6152
KFRM AM 550, Every Wed., 8:00 a.m. • www.HeringtonLivestock.com

"I've been a long-time believer and subscriber of Grass & Grain."

"I have kept an ad in Grass & Grain every week since 1972 and I have been very pleased with the results."

"Very cost effective. For what I spend in advertising, I spend way less with Grass & Grain than anywhere else."

"I have sold more property from my Grass & Grain ads than any other media that I have used!"

"I've been very pleased with the distribution because of the people that I have worked with that weren't from this area. They got the paper and saw the ad!"

"It absolutely pays for itself!"

You too could be reaping the benefits of Grass & Grain advertising!

Don't hesitate, call today:
785-539-7558

Or stop by to talk with one of our advertising representatives:

GRASS & GRAIN
1531 Yuma St. Manhattan, KS

G & A REAL ESTATE

CLASSIFIEDS

CLASSIFIED AD DEADLINE IS 10:00 A.M. FRIDAY

Although complete name, address and phone number need not appear in your ad, we must have this information for our records.

Name: _____ Phone #: _____

Address: _____ City: _____ State: _____ Zip: _____

TIPS: Phone numbers & hyphenated words count as one word. Words separated by a / count as two.

WRITE YOUR AD HERE

RATES AND DISCOUNTS

FIGURE YOUR COST HERE:

RATE: 70¢ a word.

Number of words: _____ @ 70¢ each

Cost for one week: _____

Multiply one-week cost times number of weeks you want ad to run.

Run ad _____ **consecutive weeks.**

CLASSIFICATION: _____

Cost for _____ **weeks:** _____

DISCOUNTS: (For PRE-PAID orders only)

deduct 10% if ad runs 2 or 3 weeks;

deduct 25% if ad runs 4 weeks.

Less discounts: _____

TOTAL: \$ _____

PAY WITH (PLEASE CIRCLE ONE):

CHECK MASTERCARD VISA DISCOVER

Card No. _____ **Exp. Date** _____

V-Code _____ **(required) last 3 digits (see sample: 567) located on the back of your credit card on the signature panel.**

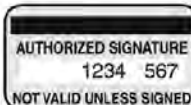

Signature: _____

REMINDERS

- Please notify us of any errors at once. We cannot be responsible beyond the first insertion.
- NO REFUNDS!
- BY PHONE: Ads not accompanied by payment have \$1.00 billing charge added, and discounts are not available.



Four Ways To Place Your Ad

CALL: 877-537-3816 TOLL-FREE OR 785-539-7558

MAIL TO: AG PRESS, Box 1009, Manhattan, Kansas 66505

FAX: 785-539-2679

ONLINE: www.grassandgrain.com

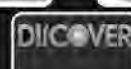

CATTLE

PUREBRED POLLED Charolais bulls, two year olds and yearlings. Fitzpatrick Charolais, Sterling, Ks. 479-263-7581.

HEREFORD BULLS, purebred polled, 12-13 months and 23 months. Bred cows and cow calf pairs out of excellent quality registered bulls. \$1250-\$1800. Topeka, 785-383-3191.

26 BLACK FALL OCV heifers bred to LBW registered black Angus bull. Start calving Sept. 1 for 60 days. Current on vac. and wormed. \$1800. 620-381-1349.

30 Performance Tested Sim-Angus bulls

Yearling to 2 year olds, black or red polled, semen checked, vaccinated, poured, very gentle.

Luin Berger
785-268-0647 Cell

ANGUS & SIMMENTAL-ANGUS BULLS



- Priced for the commercial cattleman
- Yearlings & 2-year olds w/ calving ease and growth
- Excellent selection w/ volume discounts
- Performance data available
- Good maternal traits

HUNINGHAKE ANGUS
Frankfort, KS
Leo Huninghake
Home: 785-292-4537
Cell: 785-556-2648

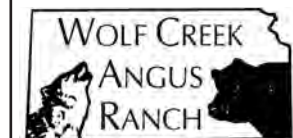

23 ANGUS BULLS Available Now by Private Treaty

- Featured Sires: Charlo, Payweight, Flat Top, and Plainsman.
- Performance Tested
- Fertility Tested
- Fully Guaranteed
- Free Delivery in KS & NE.
- Free Board 'til June 1
- Volume Discounts

See Performance Data & Price List at:
www.WolfCreekAngus.com
LURAY, KANSAS
785-698-2225

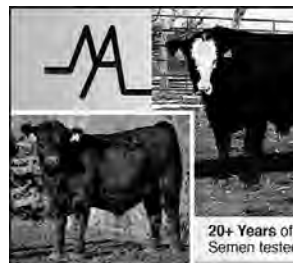

CATTLE

TURN-OUT READY: 2 HIGH-quality Polled Hereford & PHx-Charolais bulls. Docile. Delivery available. Kanza Cattle, Chapman. 785-313-6565.



ANGUS BULLS

Calving Ease
Virgin 2 year old bulls
BRIAN KOSTER
TESCOTT, KS
785-488-6219
785-436-7005
bkangus.wix.com/bull

ANGUS & SIM-ANGUS
18-24 month old bulls available, easy fleshing, maternal focused, calving ease, good disposition.

TERRY OHLDE



785-747-6554
tohld62@gmail.com

ANGUS BULLS

18 to 24 Months Old
Also Yearlings

- Good maternal traits
- Gentle disposition
- Calving ease
- Priced to sell

BUSS ANGUS
Leonardville, Kansas
C: 785-410-3006
H: 785-293-4444



ANGUS BULLS

Yearling to 2 year olds
Performance Data Available
Good Maternal Traits
Fertility Tested
Continuously raising Angus cattle for 73 years.

Vering Angus

Greg Vering
Marysville, KS
785-562-7164 Cell
785-562-3988 Home

CATTLE

RED ANGUS BULLS, Polled Shorthorn bulls, LBW, excellent disposition. 913-426-2120.

HEREFORD BULLS

Good bulls with balanced EPD's, practical development, good disposition, & eye appeal.

Oleen Cattle Co.

Falun, KS
oleencattleco.com
GLENN CHUCK
785-826-0870 785-452-2961
BRANDON 785-452-8148



FOR SALE
PRIVATE TREATY
Service-Age Bulls

Calving Ease • Performance
Efficient • Docile

Dave Stump
785-556-0124
Dan Schmidt
785-562-6685
Blue Rapids, KS
785-556-0124
Visit us at
SpringhillHerefords.com
A Gold TPR Breeder

Obermeyer Charolais



- Beat the rush of the high priced production sales
- Cullled rigorously, all with excellent dispositions
- 18-20 month old bulls to breed larger groups of cows
- EPDs in the top 20% of the breed for WW and YW; pounds = \$\$\$
- Performance data available

Drew Obermeyer

MARYSVILLE, KS
785-799-6273
dobermeyer1986@gmail.com

GLM Herefords



Polled Hereford and Hereford Bulls For Sale

18 mo. & Yearling bulls available.

Calving ease, growth, fleshing ability and Disposition all in one package. EPD's, performance information, fertility tested, guaranteed and free delivery.

Grant McKay
Marysville, KS
785-619-6086
Cell 308-470-1190
glmherefords.com
glmherefords@bluevalley.net

CATTLE

SIMMENTAL & SIM-ANGUS bulls for sale. Ames Simmental, Wymore, Nebraska. 402-520-2422 or 402-645-3544.

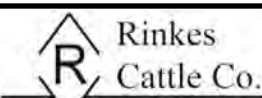

For Sale Private Treaty:
REGISTERED
ANGUS BULLS
SIRE BY: Stunner, Ribbi, Rough Rider, Home Grown, Treasure, Prime Cut, MVP

Performance Tested, Fertility Tested, Free Delivery, Guaranteed Sight Unseen Purchases. Excellent Disposition. Priced to sell!!

HOLTON, KANSAS
785-845-5272 • 785-817-2328
www.rinkescattle.com
rinkescattle@gmail.com



"The Commercial Man's Kind"
Excellent selection of Polled Hereford And F1 Black Baldy 12-18 Months old Bulls

Ready to go to work for you
-Fertility Tested & Delivered-

Valek Farms
Mick: 785-732-6637
Cell: 785-527-1049
Bill: 785-527-1033



Executive Director - Kansas Dairy

Job title: Executive Director of the Kansas Dairy Commission & Association.
Location: Remote with the ability to travel.

Terms: Full time contract labor.
Salary: Compensation is determined upon experience.

Requirements: Flexibility of schedule, may include some weekends & evenings.
About us: Kansas Dairy is a cooperative effort between the Kansas Dairy Commission and Association with the goal of representing the dairy families from across the state. The Commission focuses on three pillars; education, research and promotion. The Association encourages industry membership and also provides political leadership for Kansas Dairy. Position open until filled, starting date is negotiable.

About the role: The Executive Director is a board driven position and is the primary representative of both of the organizations.

For more information contact:
Stephanie Eckroat 785.623.9566
or director.ksdairy@gmail.com

CLASSIFICATIONS

CATTLE	GOAT
SWINE	SHEEP
HORSES	POULTRY
FERTILIZER	TRAILERS
FEED & SEED	MACHINERY
AUTOMOTIVE	EMPLOYMENT
REAL ESTATE	ANTIQUES
SERVICES	PASTURE
IRRIGATION	WANTED
HARVESTING	PETS
LIVESTOCK OTHER	
LIVESTOCK EQUIPMENT	
BUILDINGS-BUILDING MATERIALS	
BINS - DRYERS - VACS	
MOBILE HOMES	
SPRAY EQUIPMENT	
BUSINESS OPPORTUNITIES	
WELDING	
MISCELLANEOUS	

SWINE

SWINE EQUIPMENT
Buildings — Ventilation
Flooring — Feeders
Waterers — Heaters
Crates — Nursery Equip.

K & N Swine Systems

RICK HENRY
785-336-2130
SENECA, KANSAS

HORSES

BUYER FOR ALL TYPES OF horses. Call Charlie, 785-556-5740.

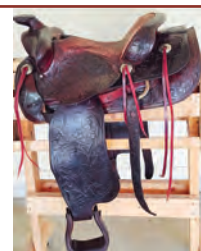

LEDDY CUTTING HORSE SADDLE
FOR SALE
620-770-2266

LIVESTOCK EQUIPMENT

TIRE GROUND LEVEL MINERAL FEEDERS. CLEAN CUT TRUCK TIRE SIDE WALLS FOR SILAGE COVER.
endurobrandlivestock.com
785-231-8397

CATTLE WORKING EQUIPMENT

- Bunk & hay saving feeders (50% less)
- Squeeze & loading chutes, alleys
- Cont. fence, posts, gates, cable & pipe
- Red Rhino hay and Goose-neck trailers

Corral design. Customized work. Lowest Prices, GoBob Quality - Always!

855-880-7964
GoBobKS.com



Making tough jobs easier
Luco Mfg. Co

- HYDRAULIC CHUTES
- WORKING CIRCLES
- CAKE FEEDERS
- CONTINUOUS FENCING
- PANELS & GATES

See us at www.lucoinc.com
Or call toll free:
1-888-816-6707
PO Box 385
Strong City, KS 66869

GRASS & GRAIN
Place your Classified Ad
ONLINE at:
grassandgrain.com

GRASS & GRAIN DIRECTORY**AUCTIONEERS**

ARMSBID.COM
Kull's Old Town Station invites consignments for our Spring, Summer & Fall Auctions. If you have 1 or 1,000, we'd like to talk to you. *We will also buy collections or individual guns.*
Dan@ArmsBid.com or
785-862-8800 • 800-466-5516
Topeka, Kansas

WE GET IT SOLD!

Foundation Realty's Morgan Riat
AUCTIONS

Member of the Kansas Auctioneers Association



MORGAN RIAT
REALTOR/AUCTIONEER
785-458-9259
MORGAN@FOUNDATIONKS.COM

FOUNDATION REALTY
785-473-7230
WWW.FOUNDATIONKS.COM

GAVEL ROADS
ONLINE AUCTIONS

GAVEL ROADS IS THE PLACE TO GO TO BUY AND SELL EQUIPMENT.

785.587.7737
www.gavelroads.com
READY ... SET ... SOLD!

KansasAuctions.Net



Providing you with a single location to get details about local auctions - go prepared!

www.kansasauctions.net/grass



D. ROCHE FENCING INC.

QUALITY BUILT FENCES
DON ROCHE
785-292-4271
FRANKFORT, KS

HALDEMAN WELL DRILLING & PUMP SERVICE



WELL DRILLING
COMPLETE PUMP SERVICE
SOLAR PUMPS
MANHATTAN, KS
Day or Night
785-539-9295

YOUR AD COULD BE HERE! GRASS & GRAIN
785-539-7558

YOUR REAL ESTATE AUCTION TEAM!

TERRI HOLLENBECK, Broker
ANDREW SYLVESTER, Auctioneer
BILL DISBERGER, Coordinator
JESSICA HOLLENBECK, Office Mgr.
www.kscrossroads.com
785.539.2732

BUY & SELL

Farm & Construction
Equipment
Vehicles and MORE!



1.866.608.9283
purplewave.com

GENE FRANCIS & ASSOCIATES
REAL ESTATE BROKERS & AUCTIONEERS

Serving all 105 Kansas counties with more than 30 years of experience.

Offices located in Wichita, Manhattan & Anthony.
Call us today at
316.524.8345

www.genefrancis.com
A bid above the rest!



STEVE MURRAY
Broker/Auctioneer
MURRAY
AUCTION & REALTY
Real Estate - Farm - Household
785-556-4354
murrayrealtyandauction@yahoo.com
www.murrayauctionandrealty.com



Blue Valley Drilling, Inc.
Water Well Drilling & Service
Family Business Over 70 Years!
CONTACT ERIC STRADER
785-363-7353



Custom Manure
Hauling & Spreading
Big to Small Jobs!
Chore-Boyz Services
913-636-1099

HOOVER TARP SALES



Abilene, KS
Toll Free 1-800-536-2348
"DON'T GO TARPLESS"
www.hoovertarpsales.com
GENUINE SHUR-LOK NOTHING LESS!
FAX 785-598-2282

LIVESTOCK EQUIPMENT

HOLD 'EM FENCE Company
barbed wire, welded continuous fence, pipe, custom tubs, gates, alleyways. Call 785-313-4552, http://www.holdemfence.com

FEED & SEED

FEYH FARM SEED CO
Alma, Kansas
Native Grass Seed
Wildflowers
Smooth Brome Grass
Erosion Control Products
Cover Crop Seed
866-765-3415
NativeSeed@Kansas.net
www.FeyhFarmSeed.com

WANTED DAMAGED GRAIN

We pay top dollar for damaged grain. Trucks and vac's available. Immediate response anywhere.
Pruess Elevator, Inc
1-800-828-6642

PASTURE

NEEDING PASTURE FOR Spring cows. Geary/ Riley/ Dickinson/ Morris/ Marion. 785-477-4125

LOOKING FOR PASTURE: to rent for 2022 season and beyond. Spring cow-calf pairs or yearlings, with or without care. Call or text Justin Rinkes, 785-231-4305.

LET THE CLASSIFIEDS WORK FOR YOU
PLACE YOUR AD TODAY
GRASS & GRAIN 785-539-7558

AUTOMOTIVE**Hard to find!!!**

One Owner, 2014 Ford F-450 Regular cab XL, DRW, 4x4, Chassis Cab, w/ steel flat bed included, 6.8L V10 engine, automatic transmission, XL value package with cruise control, trailer brake controller, XL decor package, 4.88 ratio limited slip axle, Stk# 1314, white, 76,133 miles. **\$39,776**



HILLSBORO Ford

1-888-611-1186
sales@hillsborofordks.com
www.hillsborofordks.com
202 South Main • Hillsboro, KS

MIDWAY MOTORS SUPERCENTER
McPherson, KS

Hutchinson, Kansas • Hillsboro, Kansas
Newton, Kansas

2019 Chevy 3500 HD Reg Cab 4x4 DRW diesel, auto, Bale Bed, 28k mi.

2018 GMC Sierra 2500 HD SLT, crew, 4x4 diesel, auto, loaded, 57k mi.

'18 Ford F250 crew Lariat 4x4 Diesel, loaded, nice, 72k mi.

2022 Ram 3500 Mega Cab 4x4, Limited, diesel, loaded, like new, only 600 mi.

2019 Ram 2500 Mega Cab 4x4, Laramie, diesel, loaded, nice, 15k mi.

'17 Ford F350 XLT crew 4x4 diesel, auto, Bale Bed, 87k mi.

Ask for Kris Hanschu
krishanschu@midwaymotors.com
620-755-2824

AUTOMOTIVE

2004 DODGE RAM 2500 diesel 4-door, auto, 4WD. Call 785-845-5272



Several Daycabs available
Feed Mixers and
Manure Spreaders
Kuhn Knight, new & used



Belleville, KS
800-536-2293

Grass & Grain wants **YOU**



To stay up to date on all the current Agriculture News!
Don't miss out, Subscribe today!
877-537-3816

REAL ESTATE**REAL ESTATE**

44.9 ACRES FARM GROUND, Hwy. 99/13 junction at Blaine. \$6,000/ acre. 785-630-0621.

GEARY COUNTY

80 +/- Acres, 25 acres in brome. Balance is fenced Native Grass pasture with large pond. Spacious 4 bd, 3 ba, brick ranch home. Full, mostly finished daylight basement. Several nice out-buildings. Ten miles South of Junction City. \$550,000

Call Dolly Anderson,
Owner/Broker
G&A Real Estate, INC.
785-532-8801
Manhattan, Kansas
dolly@gandarealestate.com

FARM & RANCH

Land For Sale
Salina, KS. 35 acres with creek bottom top land and the balance timber and creek. Call Chris 493-2476

Rice Co.- 1310 12th Rd., Lyons. Commercial/ Agricultural property. Office space, Storage Space, living quarters, truck scale all on 35 acres. Call Chris 493-2476. **Farm & Ranch Division Of:**

COLDWELL BANKER APW REALTORS®

631 E. Crawford St.
Salina, KS 67401
785-827-3641
Cbsalina.com

TRAILERS**CIRCLE D**

LIVESTOCK & HORSE TRAILERS
FLATBED TRAILERS
• 1-800-526-0939 •
www.circle-dtrailers.com

Trailers 4 U

785-292-4166
Frankfort, KS



www.trailers4u.com



When There's Work To Do...



DONAHUE!
1-800-457-7406
www.donahuetrailers.com

BOB'S TRAILER SALES

Pomona, Kansas

785-418-2227

www.bobstrailersales.com
Circle-D, Elite, Travalong, Bulldog, Titan

B&W Hitches

• 2022 25' Tandem Dual Elite flatbed\$14,800
• 2022 30' Tandem Dual Elite flatbed\$15,500
• 2022 32' Tandem Dual Elite flatbed\$15,800
Truck beds starting at \$1,600. Call Shane: 620-243-4023

We handle Butler Bale beds
All Elite flatbed trailers low profile and torque tube, dual jacks and toolbox.

Blue Valley Trailers
Waterville, Kansas



HAYLINER - Bale Buzzer

- New Trailers
- Used Trailers
- Trailer Repair

See used at
bluevalleytrailers.com
785-363-2224

MACHINERY

SALVAGING COMBINES
N5, N7, L, L2, M, F, G, C, CII, AII, A&E, K Gleaner. 6620, 7720, 8820, 7700, 6600, 4400, 3300, 105, 95, 55, JD. 915, 1480, 1460, 1420, 815 IHC. 860, 760, 750, 510, 410, 300 Massey. Several black & orange Gleaner corn heads.

Jack Boyle

Vermillion
785-382-6849 785-564-0511
785-294-2236

CLAAS**USED FORAGE HARVESTERS & HEADS**

(3) '19 CLAAS 980 fr. \$315,000
'18 CLAAS 980\$270,000
(5) '17 CLAAS 980 fr. \$210,000
(2) '15 CLAAS 980 fr. \$200,000
(2) '14 CLAAS 980 fr. \$180,000
(2) '14 CLAAS 970 fr. \$165,000
(3) '13 CLAAS 980 fr. \$170,000
Great selection of CLAAS Orbis 750 Heads fr. \$20,000

TRACTORS

'16 MF 8737\$215,000
'13 MF 6680\$110,000

COMBINES

'14 Gleaner S77\$120,000
'05 Gleaner R75CALL
'99 Gleaner R62\$25,000

MISCELLANEOUS

Crustbuster 4740X10AP\$55,000
MacDon 963CALL
MacDon FD75S\$40,000
Gleaner 24' header\$2,500



Kalvesta Impl. Company, Inc.
620-855-3567
KALVESTA, KS 67856
www.kickalvesta.com

GRASS & GRAIN CLASSIFIEDS



FOR ALL YOUR ADVERTISING NEEDS

785-539-7558

MACHINERY

NEW JD BELTS, CYLINDER, feeder house, etc. 5 boxes sections, rivets, filters. 6600/6620 combine. \$200. 913-416-8167.

MF 860, 2811 HRS., SN17460-19931, 9030 wheat head, \$9800. 9022 Flex bean head \$5000. MF 850, 2535 hrs, SN169624035, 1859: 24' wheat head \$5500. Both 4 sp. Hydro diesels. Machines and tires good condition. 620-694-9800, Hutchinson.

Guaranteed Used Truck Tires, most sizes.
GeeTire.com
Rossville, KS.
785-231-8397

MIKE'S EQUIPMENT
1-620-543-2535
BUHLER, KANSAS
Salvaging Tractors,
Combines, Round Balers
& Swathers

PLANTER SALVAGE
IH 800-900-950-955 Cyclo
JD 494-1280, 7000-7300,
plate and plateless
White 5100
Koelzer Repair
Onaga, KS 785-857-3257

MACHINERY

1953 FORD JUBILEE for sale. Call evenings, 785-392-2950.

DANUSER POST HOLE digger, 3pt., 12" bit, \$600. Ferris wheel bale pickup, \$100. 785-632-1051.

NEW
Rakes: VR1428
USED
Balers: 6- 605SM, 5- 605N, 2- 605SM corn stalk, 1- 504N, 4- 605M, 1- 604M, 1- 504SI, 1- 6650 Rancher, 1- 6650 Rancher. Rakes: 1- R2800, 2- R2300, 1- VR1224
LARGER BALE FORKS
SPRING STEEL AVAIL.
METAL
ROUND SQUARE TUBING
ANGLE CHANNEL & FLAT
2 3/8", 2 7/8", 4 1/2" pipe
WELDING SUPPLIES
Oxygen C125 & acet. Bottles for sale
Welding rods & wire
Top & bottom belts for all balers
Twine 4' & 5' netwrap
Portable panels, Feed Bunks & Round Bale Feeders
Vermeer Sales & Leasing
LEONARDVILLE, KS 66449
785-293-5583
785-293-2542

MACHINERY

FOR SALE: 1957 John Deere gas 520 tractor, restored. Call evenings, 785-392-2950.

FOR SALE: 1970 John Deere gas 3020 tractor. Call evenings, 785-392-2950.

FOR SALE: GEHL GRINDER mixer, Model 95. Very good condition. 785-249-0045.

JD 350C TRACK LOADER, 1980. Needs some work. \$6,000. Call 785-248-3233, leave message.

USED TIRES:
24.5x32, 30.5x32, 28Lx26, 23.1x26, 14.9x26, 16.9x26, 20.8x38, 18.4x38, 18.4x42.
Call Jack Boyle,
785-564-0511, 785-294-2236

— USED IMPLEMENTS —
2014 9250 Gleaner Draper 35'
2015 S78 Gleaner
1998 Gleaner R72
Gleaner 400 30' rigid
Call us for your AGCO part needs!

AGCO ALLIS WHITE EQUIP.
GLENER HESSTON
MF • GEHL DIXON
HUSQVARNA

Kuhlman Impl.
LINN, KANSAS
785-348-5547

Tire Town Inc.
480/80R42 New R1W...\$1,100
340/85 R28 New R1W...\$485
14.9R46 usd 75% trd R1 \$750
23.1R30 New Buff R1W ...\$1k
600/65R28 New R1W...\$1,100
18.4x34 New R1\$650
28LR26 100% trd R3 ...\$1,399
18.4x38 New R1\$715
650/65R38 New Buff ...\$1,199
15x19.5 New Buff 6PR4 ...\$219
320/90R46 Used R1W ...\$395
OTHER SIZES NEW & USED
NATIONWIDE SHIPPING
WE DEAL!
800-444-7209 800-451-9864
913-441-4500 913-682-3201

Used Krogmann bale bed, engine driven**Just In**
New Winkel flatbed **In Stock**
Used flatbed for Dually pickup, nice**Just In**
New Country Clipper Mowers**Just In**
New Hydrabeds**Just In**
DewEze bale bed live hydraulics\$5,000

CASE III
AGRICULTURE
WINCHELL'S, INC.
Phillipsburg, KS
785-543-2118

BERG REPAIR
14200 Godlove Rd.
Westmoreland, KS
785.457.3534

Winkel
Calving Pen
Vermeer
Net wrap & twine available.
NEW EQUIPMENT
• VR 1022 wheel rake
• 504R signature baler
• VR 1224 wheel rakes
• Winkel Calving Pen
• Portable Corral
• Perfect Tree Saw
USED EQUIPMENT
• 665 with net
• RC 9120 mower
• TM850 Mower Demo

USED TRACTORS
'09 Case IH Farmall 105U cab, MFD, ldr., 1700 hrs
MISCELLANEOUS
'99 Case IH 2388 combine 4wd
'12 Case IH 3020 flex 30'
'07 Case IH 2206 cornhead
'03 Case IH 1020 flex head, 20'
'89 Case IH 1020 flex head, 17.5'
Killbros UT125 header trailer
'11 Cimarron 8' rotary mower
'09 Case IH DC132 disc, MOCO
'15 Case IH RB465 twine/net
'08 Case IH RB564 rd. baler
'04 New Holland BR780 round baler
'04 Hesston 946A round baler
New Idea 4160 side delivery rake
JD 980 FC 23'
JD 714 disc chisel 9 shank
'18 Bush Hog MBX96 box blade 8'
Super Rhino 8' blades
'09 JD 2445 zero turn mower, 412 hours

NEW EQUIPMENT
Case IH WR302 wheel rake
Bush Hog 5', 6', 7' rotary cutters
Bush Hog RT72G tiller
Bush Hog 6' & 7' finish mowers

CASE III
AGRICULTURE
ROSSVILLE
Truck & Tractor
ROSSVILLE, KANSAS
785-584-6195

MACHINERY

Case & IH
Tractor Salvage
Case 300's thru 2096
IH 460's thru 5488
Over 1000 Tractors on shelf
New & Rebuilt parts for all brands of tractors/ combines

Want to buy
Case & IH salvage tractors

Elmer's Repair
CENTRALIA, KS
785-857-3248
www.elmersrepair.com

Gleaner Combines
'96 R62 RWA\$20,500
R830 corn head\$8,500
R830 corn head\$7,500
EZ Trail 510 GC\$7,500
UFT 444 GC\$2,950

EZ Trail Gravity Wagons,
Grain Carts, and Header Trailers.

Great Plains Tillage Tools

81 Farm Eq. Service
McPherson, KS 620-241-3100

1-800-357-3101
www.81farm.com

BUILDINGS / BLDG MTLs.

FOR SALE: FENCE POST, cut from utility poles. Call evenings, 785-392-2950.

SMITH POSTYARD
Hedge Post
Delivery Available
JEFF SMITH
620-496-8956

Metal Panels & Accessories

THE VALUE LEADER. WE WON'T BE UNDERSOLD
CALL FOR CURRENT METAL PRICING
• DELIVERY AVAILABLE •
WESTERN METAL
Best Service
Louisburg, Kansas
1-800-489-4100

DIAMOND L SUPPLY
Dwight, KS
• 1.888.608.7913 •
785.482.3211

Metal Roofing & Siding

All Steel & Post Frame Buildings

Walk-doors, OH doors, Insulation, Livestock equipment, Scales, Miraco, Waterers, Bale Beds & Cake Feeders, Protein Tubs

Delivery Available
Customers are #1

PETS

PYRENEES PUPS: ready May 23, \$350. 4 males, 2 females (all white). Born in the pasture around cows, sheep and chickens. Will have shots and be wormed. Working parents. Trained adult available, \$750. Call Monte at 785-366-7056 or text 951-764-8731.

WANTED

BUYING DEER, ELK antlers
Call or text 785-569-1734.

BUYING OLD ADVERTISING hats. Call or text 785-569-1734

PAIR OF 16.9x34 REAR tract- or tires. Phone 785-407-7165.

OLD METAL SIGNS, USED 2x4s and 2x6s. Steve, 785-341-8957.

WANT TO BUY SALVAGE and non-running ATV's, snowmobiles, jet skis, and dirt bikes. Any condition, cash paid, will pick up. 402-469-2002.

MISCELLANEOUS

ADULT 3 WHEEL TRICYCLE for sale. 20" wheels, like new. Call 785-488-2218 in afternoons.

UNCUT TREES FOR SALE: Several pear trees, few walnut, 3 cedar, 1 mulberry. Will need to be cut down and hauled. Price negotiable. Wamego, KS. 785-456-2245

Place your
Classified Ad
Online
www.grassandgrain.com

Tractor Safety Course to be held June 7-8

A Hazardous Occupations Safety Training in Agriculture course (tractor safety) will be conducted on Tuesday, June 7, and Wednesday, June 8, at Kan-Equip, 18035 East Hwy. 24, Wamego. The class will run from 9:00 a.m. to 4:00 p.m. the first day and from 9:00 a.m. to 3:00 p.m. on the second day. The cost is \$30 which includes materials and lunch both days.

The course is taught by KSU Extension Agents from Geary, Marshall, Pottawatomie, Riley, Shawnee and Wabaunsee counties and is recommended for youths age 12 and older. The course covers many areas of farm safety, including Safety Basics on the Farm, Working with Livestock, Using Pesticides and Chemicals, Grain Bins, Anhydrous Ammonia, Tractor safety, Using Power Take-Off, and Operating Skid Steers and ATVs. Any youth 14 or 15 years old who will operate a tractor over 20 horsepower for someone other than

their parent is required to pass the course to be legally employed.

Certification is not required of youths working on a family farm for their parents. However, they are encouraged to attend to learn safety skills on a farm. Youths age 12 and 13 are welcome to participate in the class, but cannot be certified until age 14. Youth 16 years old and older, and adults, are also encouraged to attend.

Two hours of practical tractor experience is also required for certification. A parent or employer will supervise the two hours of practical experience at a later date. Actual tractor driving will not be included in the safety course.

The registration deadline to enroll in the Hazardous Occupations Safety Training course is May 27. Contact the Pottawatomie County Extension Office at 785-457-3319 to enroll or register online at www.pottawatomie.ksu.edu.

Flint Hills Discovery Center Foundation announces Prairie Playscape grand opening May 27

On May 27, 2022, at 10 a.m. the Flint Hills Discovery Center (FHDC) will celebrate the grand opening of Prairie Playscape, a complete renovation of the second-floor children's area. This new exhibit fulfills the original vision of the Discovery Center to enhance the connection of children to the Flint Hills.

The FHDC Foundation has been working towards this renovation since 2019. With more than 60 individual donors, grants, and foundations, and a fundraising goal of \$1.5 million, Prairie Playscape is the single largest project to date for the Foundation. No taxpayer money was used.

Prairie Playscape is an interactive, hands-on exhibit for kids. It features three themed areas – exploring the land, working the land, and sharing the land – where children can learn about the Kansas Flint Hills. With 13 new interactive stations, Prairie Playscape will provide endless entertainment and education for children of all ages.

“Prairie Playscape was created to help children celebrate the Flint Hills,” Bruce Snead, Flint Hills Discovery Center Foundation president, said. “The Foundation will be forever grateful to donors who made this project possible.”

To learn more about the Prairie Playscape Grand Opening, please contact Foundation Directors Lesley White at fhdcfoundation1@gmail.com or 785-748-1275.

Marysville Livestock Sales

Every Thursday at 12 Noon

Bob Holle, Manager • 785-562-1015
1180 US Hwy. 77, P.O. Box 67, Marysville, KS 66508
TO SEE OUR LATEST DETAILED MARKET REPORTS AND
UPCOMING CONSIGNMENTS AND SPECIAL SALES
www.marysvillivelivestock.com
Market Report for 5-19-22. 1167 Head Sold.

STEERS/BULLS	BEEF	Individual Quotes	FALL BRED COWS:
300-400#	\$250.00-\$170.00	29 red 559#@\$192.00	N/T
400-500#	\$191.00-\$187.00	60 blk 847#@\$156.75	HFRETTES:
500-600#	\$192.00-\$168.00	56 blk 978#@\$145.00	\$122.00-\$105.00
600-700#	\$182.00-\$157.00		COWS:
700-800#	N/T		HIGH YIELDING:
800-900#	\$157.00-\$149.00	11 blk 409#@\$190.00	\$89.00-\$78.00
900-1,000#	\$145.00-\$140.00	8 mix 628#@\$156.00	
	HEIFERS	62 mix 813#@\$137.10	COWS-LGT WT & LOW YIELDING:
300-400#	\$180.00-\$165.00		\$72.00-\$54.00
400-500#	\$190.00-\$168.00		
500-600#	\$175.00-\$159.00		BULLS:
600-700#	\$160.00-\$139.00		\$105.00-\$89.00
700-800#	N/T		
800-900#	\$137.00-\$131.00		
900-1000#	\$123.00-\$115.00		

JIM DALINGHAUS	DAVE BURES, AUCTIONEER	JEFF COOK	GREG ANDERSON
785-799-5643	402-239-9717	785-564-2173	785-747-8170
Baileyville, KS	Odell, Nebraska	Hanover, KS	Waterville, KS
Trevor Lundberg	Taylor Schotte	Bill Keesecker	Greg Schulteans
785-770-2271	785-268-0430	785-410-6117	785-294-0676
Frankfort, KS	Marysville, KS	Washington, KS	Corning, KS

PUBLIC AUCTION SATURDAY, JUNE 11, 2022 — 9:30 AM

Due to health we will sell the following items at public auction on our farm located about 10 miles northwest of Abilene, KS. From I-70 take Talmage exit 277 at Abilene and go 6 miles north to Hwy. 18. Continue north for 4 miles to 3400 Ave., then go 1 miles west & 2.25 north to 3632 Eden Rd., ABILENE, KANSAS.

FARM MACHINERY & IRON (sell at 11:00): Allis WD tractor w/ loader; Allis WD for parts, complete; Allis planter; 2R lister; snap coupler post hole digger; late 60s Pickup bed trailer; 2 hay racks; Allis dirt scoop; dirt slip; dump rake; metal chute; old NH baler; hay/grain elevator, other old machinery.

LIVESTOCK EQUIPMENT: Lots of hog/calf panels & pens; small sloped roof calf shed; various other small sheds; hog working chute; 100+ T-posts, 5 to 6ft.; lots of elec. posts; electric & barbed wire; fences.

TOOLS & SHOP SUPPLIES: Lawn mower jack; Twentieth Century arc welder; Powercraft 10" radial arm saw; chop saw; Milwaukee Sawz all; ballistic drill in case; cordless tools; variety of nice hand and power tools; Craftsman tools; Stahl Farm Boss & 011 chain saws; Echo trimmer; bench grinder; leg and bench vises; chains; cable; welding table; old shop full of supplies.

ANTIQUES & PRIMITIVES: Good dbl. wash tub on stand; 30 implement wheels; wooden pulleys; crosscut saws; egg baskets; military boxes; other wooden boxes; lots of galvanized cans and buckets; 5 gal. oil cans; funnels; Maryland Co. sign base; well cups; old tool boxes; hay knives; old hand tools; gopher traps; a very large variety of primitives too numerous to mention.

NOTE: The Travelutes have been here a long time, this is a large accumulation. Loader tractor available day of sale or by appointment. 30 days for removal. Your inspection invited prior to sale. Announcements made day of sale take precedence over printed matter.

TERMS: Cash or good check day of sale. Not responsible for accidents. **CLERK:** Shirley Lick, 526 Fredrick, Clay Center, KS. 67432
LUNCH: Ponton Ladies

Go to globalauctionguide/kretz or kansasauctions.net/kretz for many pictures and any additional information

ROY & REGEINA TRAVELUTE, SELLERS
Call Randy Travelute at (785) 263-5757

Auction conducted by: **Kretz Auction Service**
Greg Kretz, Salesman & Auctioneer: (785) 630-0701

SHUCK IMPLEMENT
IN STOCK - NEW MASSEY FERGUSON HESSTON 2900 SERIES

2016 JD 1600 Turbo wide angle mower, 125 eng. hrs, air conditioning, lightly used, very good condition, stk#9276 consigned.....\$47,000
Kuhn Knight 3125 reel augie, scales, stk#9218, consigned.....\$13,900
1993 New Idea 5209 disc mower cond., shedded, well maintained, ready to work. Stk#9180, consigned...\$8,900
1988 Case IH 3650 round baler, approx. 1,500 bales, one owner, kept shedded & maintained, low usage, electric tie, same as a New Idea 486. Stk#9169, consigned...\$5,495
Woods BW15.60 - MF batwing mower. Spring loaded axle suspension, foam filled aircraft tires. Stk#8865.. New In Stock
2011 ASV PT30, 500 eng. hrs., open station. Stk#3060
..... Coming In
Kuhns (Norden) AE10 & AF10 accumulators. Also 510-NB & 510F-NB grabbers. Stk# various..... New In Stock
2010 MF 8200-30 flex head, SCH sickle w/ roller, full fingers removed, Hart carter reel, single point hook-up, AHHC, long crop dividers. Stk#2320, consigned.....\$15,900
Quicke Loader sub-frame bracket set #14100065. Fits CNH Boomer 3040, 3045 & 3050. Fits NH T1530, T2310...

.....\$950
1995 White 6182 planter, approx. 10,950 acres. Very well maintained and shedded. Updated 8000 series markers, some 8000 series updates. Trash whippers, new guage & press wheels, new seed tubes. Hyd. block rebuilt, new openners. Rebuilt Lift Cyls. 2 yrs ago, PTO pump w/ small 1000. Puplation monitor, unfolding control box, 1/2 shut off. Stk#3327 consigned
.....\$19,900
MF RB4180V silage baler. Stk#8175. **Promotional Financing Available**.....
..... New In Stock
2008 Gravely 152Z Zero Turn lawnmower. Kohler 23HP, 52" deck, kept inside, 425 hrs. Stk#5767\$3,400
(1) H&S AR3112 Action rakes, Carryover discount, 12 wheel. Stk#7920/7921. New In Stock
JCB bucket for JCB telehandler 1987 6' wide model #5000 series, Ser#547 36600 0.9M(3)\$2,500

Lawrence, KS
785-843-8093
800-654-5191
Fax: 785-843-1014

AGCO
MASSEY FERGUSON

Wheat Tour estimates crop at 261 million bushels

The 2022 Wheat Quality Council's Hard Winter Wheat Tour across Kansas wrapped up on May 19. During the three days of wheat scouting, tour participants traveled six routes from Manhattan to Colby to Wichita and back to Manhattan. This year's tour hosted people from 24 U.S. states plus Mexico and Canada in 20 vehicles while traveling across the state.

The three-day average yield for the fields that were calculated was 39.7 bushels per acre. While an estimated 7.4 million acres of wheat were planted in the fall, the Kansas wheat crop varies in condition based on planting date and amount of moisture received. What Mother Nature has in plan for the wheat crop still remains to be seen, but the tour captures a moment in time for the yield potential for fields across the state.

The official tour projection for total production of wheat to be harvested in Kansas is 261 million bushels, indicating that

tour participants thought abandonment might be higher than normal at 11%. This number is the average of estimated predictions from tour participants who gathered information from 550 fields across the state. Based on May 1 conditions, NASS predicted the crop to be higher at 271 million bushels, with a yield of 39 bushels per acre and abandonment at only 6%.

Overall, the Kansas wheat crop is spotty and short, but the eastern half of the state generally had better growing conditions than the western half.

On the first day of the tour, crop conditions started out above the tour average, but deteriorated as the groups made their way west from Manhattan to Colby.

"Our expectation was the conditions would continue to deteriorate as we moved toward the southwest part of the state. Those conditions were as expected," said Romulo Lollato, Kansas State University wheat Extension

specialist. "Maybe the biggest surprise was as we moved east, how long it took for conditions to improve. Those harsh conditions extended well into south central Kansas."

"The west part of south central Kansas was more affected by the drought than we expected," he said. The sandier soils in south central Kansas cannot hold as much water as the soils in western Kansas. Even though the area received more moisture than southwest Kansas, the soils didn't hold the water.

Another surprise of this year's tour was the lack of disease pressure, especially wheat streak mosaic virus. Lollato also said there was little to no insect pressure of concern for reducing yield.

On Thursday, participants had their first opportunity to get their boots wet and see moisture in fields from recent rains in the southern and eastern parts of the state. Yields in this part of the state were better than what par-

ticipants had seen earlier on the tour, averaging 55.2 bushels per acre.

For fields that have not yet headed out, scouts use an early season formula model to calculate the potential yield of the fields. For the fields that had already headed, attendees were able to use a late-season formula to calculate yields, based on number of wheat heads, number of spikelets and kernels per spikelet. These formulas are provided by USDA's National Agricultural Statistics Service. The formulas do not take into consideration variables such as weed pressure, disease and pests. Tour scouts didn't see much disease pressure this year with the drought conditions.

The USDA estimate for the Nebraska wheat crop is 36.9 million bushels, down from 41.2 from last year. The estimated yield average is 41 bushels per acre. The Colorado crop is estimated at 49.6 million bushels, down from 69.6 million bushels last year. The estimate is for

an average of 31 bushels per acre across the state. Brad Erker, executive director of Colorado Wheat, estimated the crop at 40.1 million bushels, based on a yield of 28.6 bushels per acre, 1.4 million acres harvested and 30% abandonment rate. Oklahoma reported that the state's production is estimated at 60 million bushels, down from 115 million bushels last year, with 25 bushels per acre yield.

These fields are still three to six weeks from harvest. A lot can happen during that time to affect final yields and production.

The tour is sponsored

by the Wheat Quality Council, which is a coordinated effort by breeders, producers and processor to improve wheat and flour quality. Dave Green, executive director of the WQC, said there are several goals of the tour. The first is for participants to make connections within the wheat industry. Another is to "describe the wheat as well as we can at the current point in time, not knowing what will happen over the next few weeks." A third goal is to highlight the agriculture industry.

For more information about what participants saw statewide, search #wheatour22 on Twitter.

BIF Symposium offers virtual attendance option

Registration is open for a virtual option of the 2022 Beef Improvement Federation (BIF) Research Symposium and Convention. This year's event will be hosted June 1-3 in Las Cruces, New Mexico. If guests are unable to attend the event in person, they can register for an online attendance option. Online registration is available at BIFSymposium.com The cost for online registration is \$100.

The digital coverage of the 2022 BIF Symposium is sponsored by IGS (International Genetic Solutions), a patron level sponsor of the BIF Symposium.

"We are excited to announce our partnership with IGS to offer online registration to this year's BIF Symposium for our international friends as well as domestic attendees," says Bob Weaber, BIF executive director. "When we transitioned to an online-only conference in 2020 due to COVID we realized the global interest of our BIF program. We want to continue and expand on that relationship by offering this service in conjunction with the in-person event in 2022."

The online registration will allow attendees to "attend" both morning sessions and the awards programs through the zoom webinar platform. Afternoon technical sessions will not be available live. They will be recorded and posted to the BIF Symposium website after the event.

The BIF Symposium features two days of educational programming. The first general session — "Sustainability: Rhetoric vs. Reality"— will feature presentations by Ruairaidh Petre, Global Roundtable for Sustainable Beef executive director; John Crowley, AbacusBio; and Jason Sawyer, King Ranch Institute for Ranch Management associate professor and research scientist. During the second general session the theme will be "Global Perspectives on Adaptation and Genetic Prediction." Speakers Friday will include Tony Clayton, Clayton Agri-Marketing; Billy Estrada, Tres Marias Ranch, Mexico, and Phil George, Miratorg Agribusiness Holding production director, beef and lamb operations, Moscow, Russia.

"The content, engagement, and forward thinking provided through BIF are key to the thought leaders in the beef business. Whether on the ranch or in the lab, making the BIF experience attainable is vital to continued improvements in our sector," says Chip Kemp, director, ASA and IGS Commercial and Industry Operations. "That is why IGS is privileged and excited to play a small part in helping share this year's program."

For more information on registration information and a complete schedule, visit BIFSymposium.com Prior to and during this year's symposium, be sure to follow

the event on social media channels using the hashtag #BIF2022.

Each year the BIF symposium draws a large group of leading seedstock and commercial beef producers, academics and allied industry partners. The attendance list is a "who's who" of the beef industry, offering great networking opportunities and conversations about the issues of the day. Program topics focus on how the beef industry can enhance value through genetic improvement across a range of attributes that affect the value chain.

Holton Livestock Exchange, Inc.
 1/2 mile East of Holton, KS on 16 Highway
Livestock Auction every Tuesday at 11:00 AM
******STARTING TIME: 11:00 AM******

MARKET REPORT FOR TUESDAY, MAY 17, 2022
RECEIPTS: 1272 CATTLE
FOR FULL RESULTS, VISIT OUR WEBSITE:
WWW.HOLTONLIVESTOCK.COM

STEERS		9 blk bwfEaston 400@187.50
2 blk bwfAtchison 310@225.00	10 blk bwfEaston 492@186.50	11 blk Atchison 512@184.00
7 blk Easton 397@216.50	7 blk bwfHolton 514@181.50	9 blk bwfMcLouth 553@181.00
5 blk Horton 410@212.00	5 blk bwfTopeka 532@177.50	10 blk char PlateCity,MO 544@170.50
18 blk char Easton 497@207.00	7 blk Leavenworth 607@167.50	9 blk bwfEffingham 505@167.50
12 blk Atchison 522@206.50	7 mix Cameron,MO 394@166.00	8 blk red Easton 609@164.00
10 blk Maryville,MO 498@203.50	5 blk Holton 640@159.00	14 blk PlateCity,MO 651@156.50
11 blk bwf Easton 583@199.00	12 blk rwf FallsCity,NE 606@156.00	6 bwf rwf Winchester 788@137.50
10 blk McLouth 612@192.50		
14 blk Leavenworth 645@186.50		
8 blk bwfPlateCity,MO 684@178.00		
13 blk red Maryville,MO 631@175.00		
HEIFERS		
18 blk Effingham 428@192.00		
7 blk Goff 485@188.00		

We will maintain our REGULAR WEEKLY TUESDAY AUCTION SCHEDULE through MAY & JUNE.
We will be CLOSED JULY 5th, Resuming our Regular Weekly Tuesday Auctions on July 12.

Dan Harris, Auctioneer & Owner • 785-364-7137
Danny Deters, Corning, Aust. & Field Rep. • 785-336-1622
Dick Coppinger, Winchester, Field Rep. • 913-683-5485
Steve Aeschliman, Sabetha, Field Rep. • 785-284-2417
Larry Matzke, Wheaton, Field Rep. • 785-268-0225
Craig Wischropp, Horton, Field Rep. • 785-547-5419
Mark Servaes, Atchison, Field Rep. • 816-390-2549
Barn Phone • 785-364-4114
WEBSITE: www.holtonlivestock.com
EMAIL: dan@holtonlivestock.com

View our auctions live at "Imaauctions.com"

place a classified ad
or subscribe online to
GRASS & GRAIN
grassandgrain.com

****PUBLIC AUCTION****

SATURDAY, JUNE 4, 2022 - 10:00 AM
 1 m. South of K10 on Hwy. 59; (1153 E 1300 Rd); LAWRENCE, KS
TRACTOR, EQUIPMENT & LAWN MOWER: Kioti DK 35, front assist, good tires, roll canopy, 730 hrs. w/KL 1450 loader; Woods M5, 3 pt rotary mower; 3 pt box blade; Toro 325-D w/3 cyl diesel eng.
TRACTOR, EQUIPMENT & MOWER will sell starting at 1 PM.
 Large amount of Tools and Household.
 Inspection Day of Auction or by appointment. LUNCH available.
 TERMS: Cash, good checks, credit cards w/photo ID. Not responsible for accidents, lost or stolen items.
H.Z. SMITH, OWNER

For complete List & photos go to: www.kansasauctions.net/edgecomb
EDGECOMB AUCTIONS: 785-594-3507 (Evenings); 785-766-6074 (Cell)

Central Livestock
 811 N. Main St.
 South Hutchinson, Ks
www.centrallivestockks.com
Clint and Dalli Turpin - Owners
 Office: 620-662-3371
 Hay Auction- Every Tuesday at 9:00 a.m.
 Cattle Auction- Every Tuesday at 11:00 a.m.
 Hog/Sheep/Goat Auction- Every 3rd Saturday
 Horse/Tack Auction- Every 2nd Saturday

Tues., May 31st - NO SALES
Sat., June 11th - Horse & Tack Sale
Tues., June 14th - Calf/Yearling Special
Sat., June 18th - Hog/Sheep/Goat Sale
ALL WEIGH COWS & BULLS SELL AT THE END

EL DORADO
LIVESTOCK AUCTION, INC.
316-320-3212
 Fax: 316-320-7159
 2595 SE Highway 54, P.O. Box 622,
 El Dorado, KS 67042

Market Report - Sale Date 5-19-22. 821 head.
 300-400 lb. steers, \$183-\$215; heifers, \$156-\$179; 400-500 lb. steers, \$171-\$215; heifers, \$150-\$178; 500-600 lb. steers, \$180-\$204.50; heifers, \$144-\$174; 600-700 lb. steers, \$151-\$172; heifers, \$121-\$157; 700-800 lb. steers, \$111-\$151; heifers, \$126-\$130.50; 800-900 lb. steers, \$135-148.10; heifers, \$117-\$134.75.
Trend on Calves: Steady to \$6 lower. **Trend on Feeder Cattle:** 700-800# str, \$3-\$4 lower, 800-900# str, steady; feeder hfrs mostly \$2-\$4 lower. **Butcher Cows:** high dressing cows \$75-\$84; Avg. dressing cows \$62-\$74; low dressing cows \$40-\$60. **Butcher Bulls:** Avg. to high dressing bulls \$88-\$101. **Trend on Cows & Bulls:** Steady to slightly weaker.

Some Highlights Include:

HEIFERS	31 blk 360@208.00
3 blk 348@176.00	42 blk 427@215.00
4 mix 400@177.00	80 blk 479@210.00
4 blk 483@175.00	3 blk 562@195.50
1 blk 550@171.00	3 blk 652@158.50
1 blk 615@157.00	4 mix 701@151.00
44 blk 831@134.75	52 mix 849@148.10
STEERS	16 mix 874@146.25
2 blk 340@210.50	5 mix 951@135.00

Next Sale: Thursday, May 26, 11:00 AM
***2 loads mostly blk heifers, 800-850lbs**
GO TO OUR WEBSITE FOR DAILY CONSIGNMENT UPDATES
WWW.ELDORADOLIVESTOCK.COM

We welcome your consignments!
 If you have cattle to consign or would like additional information, please call the office at 316-320-3212
Check our website & Facebook for updated consignments: www.eldoradolivestock.com
To stay up to date on our latest announcements you can "Like" us on Facebook

Josh Mueller Owner/Barn Manager (316) 680-9680	Van Schmidt Auctioneer/Fieldman (620) 345-6879
Seth Greenwood Asst. Barn Manager/Fieldman (620) 583-3338	Barrett Simon Auctioneer/Fieldman (316) 452-1792
Kyle Criger, Fieldman, (620) 330-3300	

Cattle Sale Every Thursday 11:00 AM

Dover Community Foundation awards scholarships

The Dover Community Foundation of Dover was given a gift in June 2006 for the sole purpose of awarding students who live in the Dover area financial scholarship assistance as they are pursuing a higher level of education after completing high school. The fund established is the Eldon Lambotte Scholarship Fund. As of December 2021, 344 scholarships have been awarded for a total amount of \$298,720. Dover Community Foundation is pleased to announce there are 24 applicants whose schools will all be awarded \$1400 in each applicant's name. These awards totaled \$33,600 given for the 2022/2023 academic period. Since Eldon Lambotte's gift in 2006, the grand total to date given by the Dover Community Foundation is 365 scholarships with the financial aid awards of \$328,120. The foundation is proud of all these students and wish them the best in furthering their education to reach their potential.

ESTATE AUCTION: SATURDAY, JUNE 4, 2022 - 10:00 AM
6264G E. Country Club Road - SALINA, KANSAS
Triumph Spitfire Project Car, Ford F-600 with hydraulic hoist, New Haul-Master Trailer, Mower & Yard Care Equipment, Avalon Bicycle, Furniture & TVs, Appliances, Patio Furniture, Collectible Christmas Décor & Crystal Glassware, Remote Control Airplanes, Household items, Tools & MUCH MORE!
Go to: www.soldbywilson.com for more info & pics.

Wilson Realty & Auction Service

P.O. BOX 1895, SALINA, KS 67401 • (785) 827-5563
 LONNIE WILSON - OWNER/BROKER/AUCTIONEER • (785) 826-7680
 DAVE HUNT - SALES MANAGER • (785) 290-5257
 BEVEN WELSCH - OFFICE MANAGER • (785) 823-1177
 Website & Contact Email Address: www.soldbywilson.com

Lonnie Wilson

WEISHAHN AUCTION

SATURDAY, JUNE 4, 2022 — 10:00 AM
LOCATION: 1500 S 9th Street • BEATRICE, NEBRASKA
VEHICLES, GATOR, LAWN MOWER

2008 Buick Lucerne CX, 75,327 mi., 3800 Series V6 eng, 4 dr sedan, automatic, AM/FM radio, CD player, power windows/locks, On Star Capable, VIN: 1G4HP527684111686; 1993 Ford F150, ?? mi, automatic, air, AM/FM, elec. windows, 4WD, V8; 1986 Chevrolet C10, ?? mi, automatic, AM/FM, cassette, 2WD, V8 (rough); John Deere TX 4x2 Turf Gator; John Deere Z Trax, 22Hp V Twin, Zero Turn Lawn Mower, 42" Excel. deck, 141 hrs.

TRACTOR & IMPLEMENTS
 1943 Ford 9N Tractor, SN: 9N223562, 3pt, 90% rubber; 3pt Dirt Slip; 3pt Potato Plow; 3pt 2 btm plow; 3pt 12' straight disk; 3pt 6' homemade blade; 2 whl trailer (salvage); 2 sickle mowers (salvage); 8' slide in stock rack.

ANTIQUES & COLLECTIBLES
 Double glass door wainscot corner cupboard 46"x84"; 4 dr. wooden pie cupboard (needs work); McCormick Deering cream separator; 5gal cream can; Morningstar Dairy milk bottle; Skyline Dairy milk bottle; 2 DeKalb pressed wood Flying Ear signs; yard arts; approx 20 wire egg baskets; wire milk crates; cap guns; horse hames; feed scoops; old Remington .22 cal single shot; galv. buckets; 3 buck saws; scythe; glass chicken waterer; cast butchering kettle; 6 cast iron bath tubs; F.W.M Co Fairbury well pump; Dempster well pump; McDonalds cistern pump; walking plow; hand corn sheller; single & double trees; pedal grindstone; rope leg occ. stand; 2 gal Western crock; (2) 1-gal crocks; 2 gal Blue Band crock; 1 gal stone jug; 6 quilts; hand tied comforters; 33 rpm records; marbles; 5 3-legged pressed glass Carnival bowl; modern Carnival pcs.; ruffled May basket; 3 kerosene lamps; ladies aprons; dietetic relish dishes; Jewelry; 3 cameras; Brownie movie projector 8mm; cigar tin; post & greeting cards; 2 Motley Crue posters; jean & letter jackets; painted flat door secretary 3 drawer; floor lamp; thimble collection; oak plate rack; hand meat grinders; meat saws; wash boards; 100s of pencils; many Match Box cars; numerous blue & green fruit jars; pop bottles; nail aprons; Boy Scouts canteen & mess kit; child's blocks; wooden pull toys; Tom Thumb child's cash register; 2 egg scales; metal match tins; kerosene lanterns; blow torches; 1930 NE license plate; butcher knives; enamel & granite ware; coffee grinder; Scotty Dogs; 1923 \$1 bill (2 pieces); gold Fire King; 11 flower sifters; rug beater; wood cheese boxes; wood handled kitchen utensils; croquet set; Griswold cast waffle iron; Hiawatha child's tricycle; 62 pc. Arrowhead collection; sm. wooden rocking horse; numerous coffee & crack-er tins; cloth Pioneer shell sack; kraut cutter; shotgun shells; misc. metal toys; cast skillets; ice tongs; wooden pulley; seed books; Dale Earnhardt photo collection framed

#0623 & other Earnhardt memorabilia; pocket ledgers; dresser lamps; 2 stone bowls; dough pan; Coleman lantern & stove; wood doll high chair; retro metal high chair; binoculars; glass insulators; 5 galv. sprinkle cans.

TOOLS
 Campbell Hausfeld 4.5 HP pressure washer; Husky Jump Pack; Husqvarna 24 Chainsaw w/ case; Mac 3218 & 3200 Chainsaws; 6 pipe wrenches; 21 hammers; crow bars; planes; many adj. wrenches; sm. floor jack; 4 fencing pliers; levels; PTO slip clutches; box & open end wrenches; channel lock pliers; 20+ vise grips; nail puller; putty knives; organizers; 4" vise; spade bits; elec. drills; ext. cords; tool boxes; tool cart; elec. motors; caulking guns; air bubble; trowels; many drill bits; nails, bolts, screws; 6 log chains; bottle jacks; jack stands; hammer handles; battery charger; gas cans; 4" wood step ladder; paint brushes.

LAWN & GARDEN
 Craftsman 6.5hp 21" push mower; over 100 long handled garden tools (rakes, hoes, shovels, spades, potato forks); 2 new rolls barbed wire; (10) 16" cattle panels; (1) 16" galvanized gate; (2) 16" wire gates; 75 elec. fence posts; approx 450 5/8" used T-posts; 75 tomato cages; 5 fert. spreaders; 2 gas mini tillers; 6 older gas tillers; 6 push lawn mowers; numerous rolls of woven wire; 2 hog feeders; rain gauges; 4 B/D elec. hedge trimmers; garden hoses; lawn sprinklers; live traps; 5gal buckets; milk crates; lawn chairs; hand corn planters; Nelson sprinker; elec. brooder; hand sprayers; axes; hole cleaners; elec. fence wire; 2 chicken feeders; soaker hose; hand garden cult.; squirrel feeders; fishing poles & tackle; fence insulators; garbage cans; alum. windows; bushel baskets; wheelbarrow; Indigo dog house; lumber; salvage elevator, trailers, chute, machinery & wheels.

HOUSEHOLD
 Kenmore washer & elec. dryer; Uniflame gas grill; Maytag refrigerator/freezer; 2 Hotpoint refrigerator/freezers; dorm refrigerator; rival elec. roaster; Kenmore 23 chest type freezer; kitchen dinette w/4 roller chairs; nail screen; elec. fans; kneehole desk; VHS tapes; many CDs; magazine stands; 6 tier wooden plant stand; wooden corner stand; 2 drawer metal file; console stereo; numerous board games; Magnavox stereo & speakers; folding chairs; Caireo cabinet; Bissel upright vacuum; table lamps; 6 sided end table; holiday decor; elec. lift chair; platform & swivel rockers; Solder wardrobe modern; flowered sofa; oak dresser w/mirror; king size bed; card tables; 4 drawer chest w/matching vanity & stool; glass bowls & pitchers; kitchen utensils; SS soup kettles; popcorn poppers; Tupperware; wood picnic table; coolers; canning jars; metal 2 step kitchen stool; 4 drawer chest; pedestal fan; puzzles; lg. bathroom scale; roasters; kitchen towels; luggage; 4 four drawer metal files.

RICHARD WEISHAHN & the Late MARIAN WEISHAHN ESTATE
 Terms: Cash Day of Sale. No property removed until settled for. All bids off at buyer's risk. Not responsible for accidents or theft.
 Clerks: TON - SOL Clerking, Ph: 402-239-8741
Log On: www.beatrice77.net (Click on The Auctioneers)
THE AUCTIONEERS • Beatrice, Nebraska
 Rick Jurgens 402-520-0350 Dennis Henrichs 402-239-8741 Gale Hardin Ryan Sommerhalder 402-520-2911 402-335-7937
THE AUCTIONEERS FOR COMPLETE AUCTION SERVICE!

Cutting height impacts hay crop

By David Hallauer, Meadowlark Extension District, crops, soils and horticulture agent

There's a lot that goes in to making a good hay crop. Often overlooked, our cutting height can have an impact on this year's crop – and potentially a larger one on future ones as well.

Advancements in harvest technology over the last 20 years have allowed us to do a much better job of getting as much hay out of the field in a timely manner as we possibly can. We're able to pick up down hay or more quickly harvest heavy hay than ever before. We're also able to cut lower than ever before – and that isn't always a good thing. Forages regrow from two places: leaves using photosynthesis to add more leaves

and root systems pushing out new shoots. If both are working up to par, the perennial forage 'system' keeps chugging along from year to year.

When we disrupt that system, problems can occur. For example, if we harvest at a two-inch height instead of three to four inches (minimum recommended for most of our grass forage crops), we remove leaf area vital for forage recovery and requires the root system to compensate. If the root system is in optimum shape, we probably get by with it. If not – problems arise.

We complicate matters when we experience droughts, armyworm feeding or harvest outside the optimum harvest window. In these instances, the

crop is stressed and already requiring more of remaining leaf area and root systems. In those cases, further cutter bar height adjustments may be necessary.

When possible, harvest at the optimum growth stage (typically early to mid-June for cool season forages and mid-July for warm season forages) and appropriate harvest height (three inches minimum for established forages – higher for late harvest/drought/new stands). It may reduce quantity slightly – but help with stand health and longevity in the long run.

GoBob and Hampel Oil scholarships awarded through KLF

Corley Becker of Seneca has been awarded the GoBob Pipe and Steel Cattlemen's \$1,000 Scholarship through the Kansas Livestock Foundation (KLF). Becker will be a junior at Kansas State University and is the daughter of Dean and Diane Becker. Funding for this scholarship was generated through the purchase of GoBob products by KLA members, plus proceeds from the auction of a GoBob Scientific Hay Feeder and Hay Maximizer during the KLA Convention last December. GoBob is a distributor of farming supplies, such as steel pipe and gates, corral and fencing materials and heavy-duty equipment.

Two students were awarded Hampel Oil \$1,000 Scholarships through KLF. Chancy Johnson from White City will be a junior at K-State. She is the daughter of Chad and Janon Johnson. Anna Westerman of Yates Center will be a junior at Fort Hays State University and is the daughter of Matt and Kayla Westerman. These scholarships were made possible by a donation to KLF by Hampel Oil, a family-operated business with six locations in Kansas.

Online training now available for Calf Care and Quality Assurance Program

Farmers and ranchers raising calves now have access to the free Calf Care and Quality Assurance (CCQA) program online at www.calfcareqa.org. The program was developed with an understanding of the diversity of ranches, being science- and outcome-based, while maintaining facility type and size neutrality.

While the practices identified in the animal care reference manual are not the only methods that can meet the desired outcomes, CCQA provides a framework that serves as a resource for anyone working in the calf-raising industry. In addition to the manual, online modules and self-assessment tools, CCQA will release an audit tool later this year. Completion of the online modules provides certification equivalent to Beef Quality Assurance (BQA) certification.

CCQA certification helps ensure optimal calf health and welfare and is the first collaborative educational tool that provides guidelines for calf raisers. The program is a joint initiative led by NCBA's beef checkoff-funded BQA program and the National Dairy Farmers Assuring Responsible Management program, managed by the National Milk Producers Federation with support from the Dairy Calf and Heifer Association, and the beef checkoff-funded Veal Quality Assurance program.

"Certification programs such as CCQA establish guidelines and standards that help earn the public's trust, demonstrating that beef and dairy producers share their values and are committed not only to quality animal care, but also to ensuring safe, wholesome meat and milk," said Trey Patterson, Wyoming rancher and chair of the BQA Advisory Group.



Pictured, front row from left are: Brian Longan, Damien Evans, Raylan Elsworth. Back row: Brian Elsworth (coach), Alex Dolechek, Phillip Longan, and Adaven Scronce (coach).

Wildlife Habitat Education Program 2022 Contest

A newly formed Wildcat District 4-H Wildlife Team recently received second place junior team at the Kansas WHEP (Wildlife Habitat Education

Program) Competition at Woodson State Fishing Lake in Toronto. The team is composed of Labette County 4-H members Alex Dolechek, Raylan Elsworth, Brian Longan, and Philip Longan and Montgomery County 4-H member Damien Evans. In addition to the team award, Damien Evens received second high individual and Alex Dolechek received third high individual, the team was coached by Labette County volunteer Brian Elsworth and Extension agent Adaven Scronce.

WHEP is a hands-on environmental education program that gives youth the opportunity to test their wildlife knowledge. The ecoregion for this year's contest was the Tallgrass Prairie. In preparation for the contest, the team learned about wildlife in the Tallgrass Prairie, including wildlife terms and concepts, habitat management practices, wildlife damage management, and how to evaluate wildlife habitat.

SAVE THE DATE
— FOR THE —

2022 GRASS & GRAIN

FARM AND RANCH SHOW

November 8, 9, 10
2022

Located at the National Guard Armory
Manhattan, KS

FREE Parking & Admission!

Find us on Facebook:
@GGFarmShow

GRASS & GRAIN

Place a classified ad
or subscribe online at
grassandgrain.com

Grass & Grain Weather Report

May 25, 2022

Seven Day Forecast

WEDNESDAY

Few Showers
High: 73 Low: 55

THURSDAY

Chance T-storms
High: 81 Low: 54

FRIDAY

Mostly Sunny
High: 79 Low: 51

SATURDAY

Few Showers
High: 81 Low: 55

SUNDAY

Few Showers
High: 83 Low: 56

MONDAY

Cloudy
High: 79 Low: 53

TUESDAY

Mostly Cloudy
High: 77 Low: 49

In-Depth Local Forecast

Today we will see partly cloudy skies with a 40% chance of showers, high of 73°, humidity of 57%. Southeast wind 3 to 6 mph. The record high for today is 94° set in 1964. Expect partly cloudy skies tonight with a 30% chance of showers, overnight low of 55°.

Last Week's Almanac

Date	Hi/Lo	Normals	Precip
5/13	82/64	75/50	0.03"
5/14	90/59	76/51	0.00"
5/15	77/55	76/51	0.44"
5/16	82/51	76/51	0.00"
5/17	89/60	76/52	1.09"
5/18	86/63	77/52	0.06"
5/19	87/70	77/52	0.00"

Rainfall 1.62"
Normal rainfall 0.84"
Departure +0.78"
Average temp 72.5°
Average normal 63.7°
Departure +8.8°

Local UV Index

0-2: Low, 3-5: Moderate, 6-7: High, 8-10: Very High, 11+: Extreme Exposure

Today's Local Outlook

Washington 66/53

Blue Rapids 73/54

Seneca 72/54

Clay Center 74/54

Manhattan 73/55

Wamego 72/55

Ogden 67/48

Junction City 74/56

Abilene 74/55

Council Grove 72/56

This Week's Sun & Moon Chart

New 5/30

Day Wednesday

First 6/7

Sunrise 6:06 a.m.

Sunset 8:41 p.m.

Moonrise 3:47 a.m.

Moonset 4:10 p.m.

Full 6/14

Weather History

May 25, 1955 - Two tornadoes struck the town of Blackwell, Okla. within a few minutes time during the late evening. The tornadoes killed 18 people and injured more than 500 others. Early the next morning, a tornado virtually obliterated the small community of Udall, Kan.

Growing Degree Days

Date	Degree Days	Date	Degree Days
5/13	23	5/17	24
5/14	24	5/18	24
5/15	16	5/19	28
5/16	16		

Sell At St. Marys

Sell Or Buy Cattle By Auction STARTING TIME 10:30 AM Tuesdays

We sold 934 cattle May 17. Steer and heifer calves were in good demand at steady prices. Feeder steers and heifers were steady to \$3.00 higher. Cows and bulls sold steady to \$2.00 higher.

STEER & BULL CALVES

1 char bull	415 @ 210.00	3 blk str	752 @ 155.50
5 blk/sim str	467 @ 203.00	60 blk str	908 @ 154.00
6 blk str	548 @ 200.00	107 blk/bwf str	986 @ 140.00
2 blk str	520 @ 198.00	56 blk/bwf str	987 @ 138.75
1 red str	425 @ 196.00	61 mix str	980 @ 137.00
1 red str	515 @ 192.00		
1 blk str	395 @ 185.00		
1 blk bull	460 @ 184.00		
1 red str	525 @ 182.00		
2 blk bulls	513 @ 177.00		
2 x-bred bulls	490 @ 176.00		
2 blk str	543 @ 176.00		
3 blk bulls	507 @ 174.00		
2 red str	508 @ 171.00		

STOCKER & FEEDER STEERS

6 bwf str	579 @ 177.00
3 blk str	593 @ 176.00
1 blk str	650 @ 170.00
7 blk/bwf str	639 @ 165.00
66 blk str	841 @ 157.75
119 blk/bwf str	866 @ 156.75
63 blk str	796 @ 156.00

HEIFER CALVES

6 blk hfr	353 @ 186.00
3 blk hfr	510 @ 182.00
8 blk/red hfr	468 @ 179.50
1 bwf hfr	450 @ 179.00
4 blk hfr	523 @ 176.00
1 bwf hfr	415 @ 171.00
3 red hfr	387 @ 169.50
2 red hfr	470 @ 169.00
4 blk hfr	493 @ 161.00
1 blk hfr	510 @ 161.00
2 char hfr	475 @ 160.00
2 blk/bwf hfr	548 @ 156.00
3 blk hfr	500 @ 151.00
1 blk hfr	315 @ 150.00

STOCKER & FEEDER HEIFERS

5 blk/bwf hfr	553 @ 157.50
43 blk hfr	712 @ 147.50

3 char hfr

580 @ 146.00

2 blk/bwf hfr

613 @ 145.00

1 bwf hfr

620 @ 142.00

2 blk hfr

630 @ 140.00

1 char hfr

650 @ 138.00

4 blk/bwf hfr

681 @ 135.00

1 blk hfr

875 @ 125.00

3 blk/red hfr

787 @ 124.00

4 blk/bwf hfr

900 @ 120.00

1 char hfr

1105 @ 117.00

3 blk hfr

1195 @ 105.00

COWS & HEIFERETTES

1 red hfr	1050 @ 120.00
1 sim hfr	1195 @ 90.00
1 blk cow	930 @ 85.00
1 char cow	1620 @ 84.50
1 char cow	1510 @ 84.00
1 limo cow	1800 @ 83.50
1 blk cow	1780 @ 83.00
1 blk cow	1400 @ 82.50
2 bwf cows	1500 @ 82.00
1 blk cow	1300 @ 80.50
1 sim cow	1600 @ 80.00
1 bwf cow	1430 @ 79.50

1 blk cow

1345 @ 79.00

1 bwf cow

1235 @ 78.50

2 blk cows

1208 @ 78.00

1 char cow

1480 @ 77.50

1 sim cow

1205 @ 77.00

2 blk/bwf cows

1135 @ 76.50

4 blk cows

1398 @ 76.00

1 blk cow

1420 @ 75.50

1 red cow

1340 @ 75.00

2 blk/bwf cows

1415 @ 74.50

1 blk cow

1270 @ 74.00

1 blk cow

1360 @ 73.50

1 red cow

1535 @ 73.00

1 wf cow

1195 @ 72.50

1 blk cow

1345 @ 72.00

1 bwf cow

1145 @ 71.50

2 bwf cows

1215 @ 71.00

3 mix cows

1215 @ 70.00

1 blk cow

1170 @ 69.50

1 bwf cow

1170 @ 69.00

1 blk cow

985 @ 68.50

1 blk cow

1180 @ 68.00

1 red cow

1355 @ 67.00

1 blk cow

1205 @ 66.50

1 blk cow

1440 @ 66.00

BRED COWS

3 blk/bwf cows	@ 1210.00
6 blk cows	@ 1200.00
2 blk cows	@ 1185.00
1 blk cow	@ 1160.00
1 bwf cow	@ 1135.00
2 blk cows	@ 1075.00
1 blk cow	@ 960.00

COW/CALF PAIRS

1 blk cow/cf	@ 1475.00
1 blk cow/cf	@ 1225.00

2 blk cows/cvs

@ 1210.00

1 blk cow/cf

@ 1185.00

1 blk cow/cf

@ 1075.00

BULLS

2 blk bulls	2075 @ 111.50
1 bwf bull	2055 @ 109.50
1 blk bull	2035 @ 105.00
1 blk bull	1780 @ 103.00
1 bwf bull	1915 @ 103.00
1 blk bull	2080 @ 102.00

CONSIGNMENTS FOR MAY 24, 2022:

• 20 blk str & hfrs, 450-500 lbs., vaccinated

• 25 blk str & hfrs, 500-600 lbs., vaccinated

• 60 Angus bwf str & hfrs, 600-650 lbs., vacc.

• 60 blk steers, 925-950 lbs.

• 61 blk x-bred steers, 950-975 lbs.

• 120 blk heifers, 800-825 lbs.

CONSIGNMENTS FOR MAY 31, 2022:

• 130 blk str & hfrs, 350-550 lbs., weaned, vaccinated

Our CONSIGNMENTS can now be viewed after 12 Noon on Mondays by going to www.grassandgrain.com & logging onto the online subscription

FOR INFORMATION OR ESTIMATES:

REZAC BARN

ST. MARYS, 785-437-2785

DENNIS REZAC

ST. MARYS, 785-437-6349

DENNIS' CELL PHONE

785-456-4187

KENNETH REZAC

ST. MARYS 785-458-9071

LELAND BAILEY

TOPEKA, 785-215-1002

LYNN REZAC

ST. MARYS, 785-456-4943

REX ARB

MELVERN, 785-224-6765

Toll Free Number.....1-800-531-1676

Website: www.rezACLIVESTOCK.com

AUCTIONEERS: DENNIS REZAC & REX ARB

Rezac

Livestock Commission Company, Inc.

St. Marys, Ks.