

KGFA celebrates 126th annual meeting in Wichita

Highlighted by hours of networking, valuable speakers and a windy afternoon on the golf course, Kansas Grain and Feed Association (KGFA) celebrated its 126th annual meeting April 11-12, 2022 in Wichita.

The annual event attracted nearly 150 of KGFA's active capacity and associate members in 2022 to learn from Kansas' Fourth District Congressman Ron Estes and

Federal Reserve Bank of Kansas City Senior Economist Dr. Courtney Cowley.

"We were fortunate to book such timely, knowledgeable speakers to address our members this year," KGFA President and CEO Ron Seeber said. "Congressman Estes and Dr. Cowley did a wonderful job of updating us on the current issues facing agriculture domestically and abroad. They painted a clear picture of the

agriculture economy and what we should prepare for moving forward."

KGFA also bestowed its most prestigious honor, the Sunflower Award, to longtime association supporter Gary Beachner. Beachner has spent more than three decades in the grain business and has worked tirelessly to oversee more than 30 grain elevator and agricultural retail operations in Kansas and Oklahoma. He

also served two stints on KGFA's board of directors, first spanning from 1992 to 2001, holding the title of Chairman from 1997-98. Beachner was re-elected to the KGFA board of directors in 2013 and completed his second nine-year term at the annual meeting in 2022.

The association also completed its annual business of a report on membership activities, board of director elec-

tions and financial status. KGFA membership re-elected Troy Presley (CoMark Equity Alliance), Devin Schierling (Producer Ag, LLC) and Allen Williams (ADM) to its board of directors, while Alex Gerard of Gaviion Grain joined the board as a new nominee.

Throughout the event, members enjoyed networking inside hospital-ity suites sponsored by: AgTrax; Ardent Mills;

Cargill Inc.; ProValue Insurance; BarnesCo; Central States Fumigation; Drake, Inc.; Hammel Scale, a Mettler Toledo Brand; McPherson Concrete Storage Systems; Norwood Contracting LLC; and Rolfe @ Boone. The event wrapped up with a windy outing to Terradyne Country Club where more than 85 golfers participated in a tournament.



1-800-834-1029
Toll-Free

STARTING 10:00 A.M. ON WEIGH COWS
FOLLOWED BY STOCKER FEEDERS — 11:00 A.M.
OFFICE PHONE 785-776-4815 • OWNER JOHN CLINE

COMM. CATTLE AUCTION
CO. INC. EVERY FRIDAY



Our CONSIGNMENTS can now be viewed after 12 Noon on Mondays by going to www.grassandgrain.com & logging onto the online subscription **ONLINE BIDDING AVAILABLE AT LMAAUCTIONS.COM**

We had a nice run for our sale held Friday, April 15th, with the bulk of the run being Fall calves which were selling at fully steady prices according to quality and being weaned. Feeder cattle offered were selling steady along with the cull cows doing the same.

BULL & STEER CALVES — 300-550 LBS.

Westphalia	4 blk	306@223.00
Oskaloosa	11 blk	374@214.00
Alma	14 blk	378@209.00
Abilene	4 Cross	371@206.00
Atchinson	7 blk	387@205.00
Westmoreland	11 blk	548@205.00
Atchinson	9 blk	528@204.00
Alma	16 blk	430@200.50
Oskaloosa	14 blk	463@200.00
Burlingame	4 blk	542@200.00
Onaga	9 blk	438@200.00
Atchinson	4 blk	546@199.00
Alma	10 blk	466@198.00
Atchinson	8 blk	491@197.00
Riley	4 blk	470@197.00
Leonardville	6 blk	366@196.00
Blaine	4 blk	445@196.00
Seneca	9 blk	513@195.00
Oskaloosa	11 blk	505@195.00
Onaga	14 blk	528@193.00
Alma	19 blk	510@190.00
Leonardville	8 blk	509@190.00
Woodbine	8 blk	493@189.00
Leonardville	7 blk	490@187.00
Effingham	7 Cross	518@184.00
Effingham	5 Cross	467@175.00
Olsburg	4 Cross	521@169.00

STEERS — 550-1,000 LBS.

Seneca	20 blk	556@196.00
Oskaloosa	4 blk	583@192.00
Woodbine	13 blk	588@188.00
Effingham	17 Cross	638@184.00
Abilene	4 blk	613@183.00
Alma	6 blk	570@180.00
Burlingame	9 blk	667@177.00
Oskaloosa	7 blk	626@174.00
Perry	5 blk	697@169.00
Olsburg	8 Cross	621@158.00
Westphalia	4 blk	692@150.00
Westphalia	6 blk	820@147.00
Centralia	8 bwf	880@140.00
Centralia	5 bwf	980@134.00

HEIFER CALVES — 200-550 LBS.

Meriden	4 blk	222@204.00
Meriden	11 Cross	334@199.00
Oskaloosa	8 blk	355@195.00
Alma	14 blk	365@182.00
Alma	14 blk	419@182.00
Riley	6 blk	428@181.00
Oskaloosa	10 blk	420@179.00
Seneca	21 blk	531@178.50
Onaga	9 blk	527@177.00
Vermillion	5 blk	417@176.00
Oskaloosa	8 blk	508@176.00
Seneca	13 blk	440@176.00
Onaga	17 blk	460@175.00
Oskaloosa	5 blk	548@174.00
Westmoreland	4 blk	517@173.00
Junction City	12 blk	535@173.00
Leonardville	4 blk	468@171.00
Alma	9 blk	463@169.50
Woodbine	11 blk	547@169.00
Atchinson	5 blk	477@168.50
Woodbine	6 blk	466@168.50
Leonardville	5 blk	391@168.00
Havensville	4 blk	458@167.00
Junction City	5 blk	450@161.00

HEIFERS — 550-800 LBS.

Abilene	5 blk	552@175.00
Alma	10 blk	559@174.00
Westmoreland	33 blk	555@174.00
Clay Center	9 blk	584@170.50
Junction City	17 blk	573@170.00
Perry	5 blk	612@168.00
Havensville	7 blk	574@167.00
Frankfort	6 Cross	567@166.50
Alma	8 blk	625@163.50
Oskaloosa	4 blk	641@162.00
Atchinson	5 blk	588@162.00
Havensville	15 blk	663@160.50
Alma	6 blk	652@160.00
Riley	4 blk	565@159.00
Olsburg	5 Cross	574@150.00
Alma	31 blk	707@147.50
Perry	14 blk	701@145.75
Westmoreland	7 blk	683@145.00
Alma	11 Cross	707@142.50
Centralia	4 blk	748@140.00
Havensville	10 Cross	768@138.00
Alma	5 Cross	703@130.00

COWS & HEIFERETTES — 725-1,825 LBS.

Alta Vista	1 blk	740@133.00
Alta Vista	2 blk	805@132.00
Onaga	1 blk	960@130.00
Manhattan	1 Cross	820@123.00
Junction City	4 Ang	1006@107.50
Alta Vista	1 blk	935@101.00
Goff	1 blk	1790@85.50
Olsburg	1 blk	1730@84.50
Clifton	1 blk	1810@83.50
Wheaton	1 blk	1460@82.50
Alma	1 blk	1555@82.00
Westphalia	1 bwf	1335@81.00
Wellington, CO	3 blk	1380@80.00
Meriden	1 blk	1500@79.00
Leonardville	1 blk	1390@78.50
Alma	1 blk	1125@77.50
Soldier	1 blk	1235@77.00
Wellington, CO	1 blk	1405@76.50
Washington	1 Cross	1065@76.00
Abilene	1 blk	1360@75.50
Manhattan	1 blk	1190@72.00
Leonardville	1 blk	1125@71.00
Meriden	3 blk	1190@70.00
Wamego	1 blk	1445@69.50
Leonardville	1 blk	1180@67.00
Westphalia	1 blk	1140@66.50
Meriden	1 blk	1235@64.50
Seneca	1 blk	1335@64.50
Seneca	1 blk	1185@61.00
Meriden	1 blk	1095@58.50
Goff	1 blk	1125@57.00
Abilene	1 blk	1020@56.00
Meriden	1 blk	935@55.00
Westphalia	1 bwf	940@51.00

BABY CALVES

4	blk	\$250-300
3	blk	\$300-400
12	blk	\$400-500
3	blk	\$500-525

We had a good attendance of buyers bidding on a large run of cows and bred heifers for our special cow sale held on Wednesday, April 13th. The buyers were selective on type, quality and calf size. Compared to our March sale, pairs sold from steady to \$150 lower. Fall bred heifers and Fall calving cows also were selling lower.

BRED COWS

Alma	15 blk	4	4-5	@1825.00
------	--------	---	-----	----------

Alma 8 blk 4 4 @1735.00
Alma 7 blk 3-4 5-6 @1650.00
Wamego 13 blk 5 7-8 @1525.00
Limon, CO 10 Rd Ang 3 4-5 @1500.00
Limon, CO 15 Rd Ang 5 3-5 @1480.00
Wamego 4 Herf 4 4 @1475.00
Alma 14 blk 3-5 4-5 @1450.00
Washington 10 Rd Ang 4 3-4 @1450.00
Wamego 16 blk 3-4 4 @1425.00
Alma 4 blk 5 4-5 @1400.00
Riley 15 blk 3-4 4 @1400.00
Wamego 10 Cross 3-4 5-8 @1350.00
Washington 9 Rd Ang 5 4-5 @1350.00
Olsburg 23 Herf 3-4 3-4 @1350.00
Wamego 29 blk 5-6 3-4 @1325.00
Wellington, CO 4 blk 5 3-4 @1310.00
Wellington, CO 2 blk 3 7 @1300.00
Riley 8 blk 5-6 3-4 @1300.00
Olsburg 5 blk 5 3 @1300.00
Limon, CO 5 blk 8 4-5 @1260.00
Washington 3 blk 5-4 6 @1250.00
Wellington, CO 9 blk 7-8 3-4 @1235.00
Adams, NE 11 blk 5 4 @1225.00
Clifton 6 blk 3-4 3-4 @1225.00
Washington 3 blk 7 5 @1200.00
Olsburg 4 Herf 6 3 @1075.00
Ozawkie 7 blk 6-7 4-5 @1000.00

3-IN-ONES

Corning	7 blk	2	2	@2600.00
Wamego	4 blk	2-3	4	@2300.00
Palmer	6 blk	2	3	@2575.00

BRED 1ST CALF HEIFERS

Onaga	4 blk	2	4	@1675.00
White City	14 blk	2	4	@1650.00
Tampa	14 blk	2	7-8	@1600.00
Junction City	10 blk	2	4	@1600.00
Junction City	10 blk	2	3-4	@1575.00
Ada	7 bwf	2	4-5	@1575.00
Junction City	20 blk	2	3-4	@1550.00
Smith Center	12 Rd Ang	2	3-4	@1525.00
Tampa	6 blk	2	7-8	@1500.00
Wellington, CO	3 blk	2	3-4	@1475.00
Dwight	3 mix	2	8-9	@1425.00
Smith Center	4 blk	2	3-4	@1350.00
Limon, CO	5 Rd Ang	2	2-4	@1350.00
Dwight	3 blk	2	7	@1125.00

1ST & 2ND CALF HEIFER PAIRS

Marion	10 Rd Ang	2	2	@2400.00
Seneca	16 blk	2		@2350.00
Soldier	9 blk	2		@2300.00
Soldier	9 blk	2		@2225.00

Smith Center 7 blk 2 @2175.00
Marion 2 Cross 2-4 @2150.00
Smith Center 8 blk 2 @2150.00
Marion 11 Rd Ang 2 @2100.00
Marion 7 Rd Ang 2 @2100.00
Westphalia 8 bwf 2 @2100.00
Soldier 6 blk 2 @2100.00
Marion 3 Rd Ang 2 @2050.00
Westphalia 6 bwf 2 @2050.00
Marion 5 blk 2 @2025.00
Soldier 6 blk 2 @2025.00
Westphalia 10 bwf 2 @2000.00
Westphalia 13 blk 2 @1975.00
Marion 7 blk 2 @1950.00
Westphalia 12 blk 2 @1950.00
White City 4 blk 2 @1950.00
Marion 3 blk 2 @1900.00
Westphalia 8 blk 2 @1900.00
Marion 5 blk 2 @1900.00
Westphalia 10 bwf 2 @1850.00
Havensville 9 blk 2-3 @1850.00
Westphalia 6 Cross 2 @1800.00
Westphalia 5 Cross 2 @1800.00
Clifton 5 Herf 3-5 @1650.00
Wamego 3 blk 2-3 @1550.00

COW CALF PAIRS

Olsburg	10 blk	4-6	@1875.00
Council Grove	6 blk	7-8	@1550.00
Council Grove	5 blk	SS	@1450.00
Council Grove	3 blk	5-6	@1400.00
Council Grove	3 blk	OO	@1250.00

REPLACEMENT HEIFERS

Dwight	50 blk	@1325.00
Dwight	10 blk	@1250.00
Dwight	24 blk	@1235.00

BREEDING BULLS

Waterville	1 Herf	@3000.00
Soldier	1 Ang	@2600.00
Junction City	2	@2600.00
Randolph	2 Ang	@2500.00
Olsburg	1 Ang	@2400.00
Junction City	1 Ang	@2400.00
Waterville	1 Herf	@2300.00
Topeka	1	@2100.00
Randolph	1 blk	@2100.00
Randolph	2 Cross	@1900.00
Topeka	1 Herf	@1700.00
Summerfield	1 Ang	@1600.00
Topeka	1 Herf	@1500.00
Easton	1 Ang	@1500.00
Maize	1 Red Ang	@1450.00
Maize	1 Red Ang	@1400.00

EARLY CONSIGNMENTS FOR APRIL 29

- 37 blk str & hfrs, weaned 45 days, 2 rds shots, blackleg, pinkeye, ViraShield 6 with Somnus, 400-600 lbs.
- 10 big fancy home raised OCV Herf replacement hfrs, all shots, 800-850 lbs.

SPECIAL STOCK COW AND BRED HEIFER SALE

WED., MAY 4 • STARTING 11:00 AM

1ST & 2ND CALF HEIFER PAIRS

- 40 choice Ang, Red Ang, & Char Red Ang cross 1st & 2nd calf hfrs w/ 30-60 day Ang & Red Ang sired calves by side.
- 10 fancy gentle Red 1st calf OCV hfrs w/ 35-40 day, mostly AI sired Feddes Silver Bow Red Angus calves by side, calves & hfrs have had all shots.
- 7 fancy gentle Blk 1st calf OCV hfrs with 35-40 day, mostly AI sired calves by Gardiner Ashland Blk Angus bull, calves & hfrs have had all shots.
- 8 choice reputation Angus 1st calf hfrs with 45 day old Angus sired calves by side.
- 15 Herf, blk & bwf 1st and 2nd calf hfrs w/ 30-45 day blk, bwf calves by side. Cows & calves all worked.
- 20 home raised blk bwf cows, 2-SS, including 5 blk & Red Ang 1st calf hfrs w/30-60 day Angus sired calves by side.

BRED 1ST CALF HEIFERS

- 1 blk Baldy 1st calf hfr bred to Purple Rain & Mill Creek genetics purebred Herf bull for end of May to June 1st calving.
- 50 fancy blk Fall bred OCV hfrs bred to Proven LBW SimAng bulls to start late August for 45 day calving period, current on vacc. & wormed.
- 1 Purebred Hereford hfr bred Purple Rain or Mill Creek for May-June calving.

COW/CALF PAIRS

- COMPLETE DISPERSAL CONSISTING OF: 65 SimAng & Ang cows consisting of: 20 4 yr old w/ Dec. Jan. & Feb. calves by side; (15) 6 yr olds & (30) 8 yr olds w/ Houck SimAng Feb.-April calves by side.

BRED COWS

- 23 blk Fall calving cows, 2 yrs to Broken mouth, bred Ang bull since Dec. 15.
- 50 Northern origin Ang cows, 3-5 yrs, bred Nelson Ang bulls Thanksgiving for Sept.-Oct. calves.
- 2 Registered Herf cows, 3 yrs, bred to purebred Herf Purple Rain & mill Creek gen. bull.

EARLY CONSIGNMENTS FOR APRIL 22

- 43 Ang cross str & hfrs, weaned 45 days, 2 rd shots, 325-450 lbs.
- 16 Red Angus str & hfrs, weaned 30 days, 2 rds shots, bunk broke, 500-600 lbs.
- 22 Fancy blk str & hfrs, weaned Mach 1, all shots, 400-550 lbs.
- 37 Ang str & hfrs, blackleg in Fall, 450-600 lbs.
- 38 blk str & hfrs, 1 rd shots, bunkbroke, 500-700 lbs.
- 38 Fancy blk str & hfrs, weaned 30 days, all shots, 450-600 lbs.
- 26 bwf steers, 875-925 lbs.
- 70 choice, reputation blk str & hfrs, 2 rds shots, weaned 45 days, 500 - 650 lbs.
- 16 blk str & hfrs, weaned, bunk broke, 1 rd shots, 500-600 lbs.
- 11 blk str & hfrs, long weaned, 1 rd shots, 400-650 lbs.

SELLING AROUND 11:30 A.M

- 35 big home raised Hereford & bwf cows, 5 yrs - SS, bred to Hereford, blk Ang or Red Ang bulls to calve Sept. 18th.
- 10 choice Hereford Fall calving 1st calf hfrs, LBW, Hereford bull turned in Oct. 12 for 60 days, all shots.
- 16 choice reputation Herf OCV replacement hfrs, all shots including breeding shots, 775-850 lbs.
- 6 big Angus & BWF 1st calf hfrs with 30 to 45 day old Angus sired calves

Upcoming Special Stock Cow & Bred Heifer Sale Dates • Wednesdays starting at 11:00 AM
2022: May 4

VISIT US ON THE WEB FOR DAILY CONSIGNMENT UPDATES AT WWW.MCCLIVESTOCK.COM

FIELD REPRESENTATIVES

JOHN CLINE ONAGA 785-889-4775 Cell: 785-532-8381	BRENT MILLER ALMA 785-765-3467 Cell: 785-587-7824	TOM TAUL MANHATTAN 785-537-0036 Cell: 785-556-1422	BRYCE HECK LINN 785-348-5448 Cell: 785-447-0456	SAM GRIFFIN BURNS 620-726-5877 Cell: 620-382-7502
ALAN HUBBARD OLSBURG 785-468-3552 Cell: 785-410-5011	DAN COATES BALDWIN 785-418-4524	ANDREW SYLVESTER WAMEGO 785-456-4352	LARRY SCHRICK EASTON 913-547-1315	

Kansas Hay Market Report

Compared to the last report, alfalfa hay continues to firm up while grass hay, although steady, is softening. Movement picked up a bit and new crop pricing is beginning to trickle in. Currently new crop alfalfa looks to start off 10.00 to 15.00 higher due to drought and higher input costs. Reports have been received that alfalfa is struggling under these dry conditions and the freezing overnight temperatures that some areas continue to experience. The wind last week was unbelievable causing a host of problems for farmers. Winds that gusted as high as 60-70 mph in western Kansas and 45-55 mph in the east caused dust storms, wildfires and tractor/trailers blow-overs. According to the U.S. Drought Monitor for April 5th, abnormally dry conditions (D0) decreased to near 5%, moderate drought (D1) increased to 21%, severe drought (D2) decreased to 38%, extreme drought (D3) increased to 6%, and exceptional drought (D4) remained steady at nearly 2%. If you have any extra hay to sell and/or need hay here in Kansas, use the services of the Internet Hay Exchange: www.hayexchange.com/ks.php.

**Prices below reflect the average price. There could be prices higher and lower than those published.

Southwest Kansas

Dairy alfalfa, ground and delivered steady, grinding alfalfa steady to 5.00 higher, movement slow to moderate. Alfalfa: horse, premium small squares 260.00-270.00. Dairy 1.05-1.10/point RFV, Supreme 195.00-250.00.00, Premium 180.00-205.00, Good 155.00-185.00. Stock or Dry Cow 195.00-205.00. Grinding alfalfa 185.00-195.00, new

crop 200.00-205.00 delivered. Ground and delivered locally to feed lots and dairies, 205.00-220.00; Grass Hay: Bluestem, large rounds 75.00/bale. The week of 04/03-04/09, 8,550T of grinding alfalfa and 375T of dairy alfalfa was reported bought/sold. The average paid by feedlots on April 1 for alfalfa ground and delivered was \$199.94, down \$3.39 from the previous month, usage was 626T/day, up 16% and total usage was 19,407T.

South Central Kansas

Dairy alfalfa, grinding alfalfa, ground and delivered, alfalfa pellets steady, movement slow to moderate. Alfalfa: horse, small squares 255.00-275.00. Dairy 1.05-1.10/point RFV, Supreme 195.00-250.00.00, Premium 180.00-205.00, Good 155.00-185.00. Fair, Stock cow, 180.00-190.00. New crop 215.00-225.00. Fair/good grinding alfalfa 160.00-175.00 delivered. New crop 185.00-195.00. Ground and delivered 185.00-195.00. Alfalfa pellets: Sun cured 15 pct protein 235.00-250.00, 17 pct protein 240.00-260.00, Dehydrated 17 pct 310.00-315.00. Grass Hay: Bluestem, large rounds 80.00-90.00, large squares 100.00-110.00. Brome: large round 90.00-100.00, large squares 110.00-120.00. Oat hay, good large rounds 120.00-125.00, good 3x4 squares 130.00-135.00. Sudan: large rounds 85.00-95.00. Wheat straw: large squares 65.00-75.00. The week of 04/03-04/09, 8,033T of grinding alfalfa and 1,571T of dairy alfalfa was reported bought/sold. The average paid by feedlots on April 1 for alfalfa ground and delivered was \$187.14, up \$0.43 from the previous month, usage was 273T/day, down 8% and total usage was 8,469.50T.

Southeast Kansas

Dairy alfalfa, grass hay, grinding alfalfa, steady, movement slow. Alfalfa: horse or goat, 260.00-270.00. Dairy 1.00-1.05/point RFV. Good, stock cow 180.00-190.00, with an instance of premium stock cow 220.00-240.00. Fair/Good grinding alfalfa, 150.00-155.00. Ground and delivered, none reported; Grass hay: Bluestem, small squares 120.00-125.00, good 3x3 squares 110.00-120.00, good, 3x4 and 4x4 squares 100.00-110.00, large rounds 70.00-85.00. Brome, good, small squares none reported, 3x4 to 4x4 squares 115.00-125.00, large rounds 90.00-100.00. Bermuda grass: 3x4 and 4x4 105.00-115.00. Wheat Straw: 3x4 and 4x4 squares 60.00-75.00. The week of 04/03-04/09, 1,473T of grass hay was reported bought/sold.

Northwest Kansas

Dairy alfalfa, grinding alfalfa, ground/delivered steady, movement slow. Alfalfa: Horse or goat, small squares 300.00-400.00 delivered. Dairy, Premium/Supreme 1.05-1.10/point RFV. Stock cow, fair/good 185.00-195.00. Fair/good grinding alfalfa, 175.00-185.00. Oat hay,

3x3 square 135.00-145.00; Sudan, none reported. Wheat straw, large squares 75.00-85.00.

North Central-Northeast Kansas

Dairy alfalfa steady, grass hay, ground/delivered steady, grinding alfalfa steady to 5.00 higher, movement slow to moderate. Alfalfa: horse, premium small squares, 9.00-10.00/bale. Dairy 1.05-1.10/point RFV, Supreme 195.00-250.00.00, Premium 180.00-205.00, Good 155.00-185.00. Stock Cow, 160.00-170.00. Fair/good, grinding alfalfa 155.00-165.00; Ground and delivered 170.00-180.00. Grass hay: Bluestem, small squares 6.50-7.00/bale, large 3x4 to 4x4 squares, 130.00-140.00 delivered, good, large rounds 80.00-90.00, Brome, small squares 7.25-8.00/bale, 3x4 to 4x4 squares none report, large rounds 90.00-105.00; Wheat Straw: Small squares 5.00-6.00/bale, Large 3x4 to 4x4 squares 85.00-100.00. Certified weed free grass mulch large rounds, 80.00-90.00. The week of 04/03-04/09, 858T of grinding alfalfa and 875T of dairy alfalfa was reported bought/sold.

***Prices are dollars per ton and FOB unless otherwise noted. Dairy alfalfa prices are for mid and large squares unless otherwise noted. Horse hay is in small squares unless otherwise noted. Prices are from the most recent sales.

*CWF Certified Weed Free

*RFV calculated using the Wis/Minn formula.

**TDN calculated using the Western formula. Quantitative factors are approximate, and many factors can affect feeding value. Values based on 100% dry matter (TDN showing both 100% & 90%). Guidelines are to be used with visual appearance and intent of sale (usage).

Source: Kansas Department of Agriculture - Manhattan, Kansas, Kim Nettleton 785-564-6709.

Cattle marketing mandate bill to receive Senate hearing

The U.S. Senate Agriculture Committee has announced it will hold a hearing on the Cattle Price Discovery and Transparency Act of 2022 (S. 4030) on Tuesday, April 26 at 9:00 am CDT.

The revised bill was introduced recently by Sens. Deb Fischer (R-Neb.) and Chuck Grassley (R-Iowa) and would establish five to seven regions in the U.S. where minimum levels of fed cattle purchases must be made through "approved pricing mechanisms." The initial mandatory minimums would be set at not less than the average percentage of negotiated (grid base plus cash) purchases between January 1, 2020, and January 1, 2022, and not more than 50 percent. Violations of the regulation would result in a maximum penalty of \$90,000 for packers that have slaughtered 5 percent or more of

the nation's harvest over the past five years. The bill would also create a publicly available library of marketing contracts.

Texas Cattle Feeders Association and NCBA oppose S. 4030 because it would mandate how packers must buy a portion of their cattle, thus mandating how producers must sell their cattle. The organizations will continue to convey this message to committee members and other members of Congress.

The committee will also consider the Meat and Poultry Special Investigator Act of 2022 (S. 3870), which was introduced by Sen. John Tester (D-Mont.). The bill would establish the office of the Special Investigator of Competition Matters at USDA to investigate and prosecute violations of the Packers and Stockyards Act.

CONSIGNMENT GUN AUCTION
SUNDAY, MAY 15, 2022 - 12:00 NOON
601 S. BROADWAY - SALINA, KANSAS
Doors will open at 10:00 am for Viewing
CURRENTLY ACCEPTING GUNS, AMMO, ACCESSORIES & RELATED ITEMS
Go to: www.soldbywilson.com for Updates.

Wilson Realty & Auction Service
P.O. BOX 1095, SALINA, KS 67401 • (785) 827-5543
LONNIE WILSON - OWNER/BROKER/AUCTIONEER • (785) 828-7900
DAVE BUNT - SALES MANAGER • (785) 201-5257
BEVYN WELSCH - OFFICE MANAGER • (785) 823-1177
Website & Contact Email Address: www.soldbywilson.com

LAND AUCTION
Tuesday, May 3, 2022 @ 7:00pm
Where: 450 Old Hwy 40, Abilene, KS

Located approximately halfway between Abilene and Solomon, south of the RR.

Flying Eagles Kennels is offering one of their premier Greyhound Farm facilities. This property includes 15 Acres +/-, a climate-controlled 2004 Cleary kennel/shop with water, sewer and electric in place. Lots of possibilities for greyhounds, business, storage, or hobby.
Open House April 23rd 1:00 - 3:00PM

Taxes: \$514.38
Call or visit our website for sale bill and more info!

SELLER: Flying Eagles Kennels
Billy Randle - Agent Cell # 785-479-1152
Ray Swearingen - Broker
Cell # 785-452-8498

HORIZON FARM & RANCH REALTY, LLC
1-888-825-1199
www.horizonfarmranch.com

HOUSEHOLD & COLLECTIBLE AUCTION
SATURDAY, APRIL 30, 2022 — 10:00 AM
LOCATED: 700 Cooley St, BLUE RAPIDS, KS (Follow signs)

HOUSEHOLD * TOOLS * RIDING LAWN MOWER * COLLECTIBLES
Maytag Appliances inc: HD stack washer/dryer, S/B/S 26 cu. ft. refrigerator & washer & dryer set; Vizio 60" flat screen TV; 3 & 4 pc. bedroom sets; lighted glass-front hutch; Duncan Phyfe style dropleaf table w/leaves & chairs; kitchen dinette w/4 chairs; glider rocker; end & coffee tables; 2 occ. chairs; 3-drawer file cabinet; corner stand; Bernina cabinet sewing machine; port. & child's sewing machines; luggage; floor lamps; picture frames; fans; hampers; Hoover vacuums; bedding; tablecloths; towels; afghans; sewing items; quilt rack; white metal cabinets; card tables & chairs; step stools; wood toy box; dehumidifier; Holiday decor; wall decor; walker; coolers; **Kitchen Items:** KitchenAid mixer; microwave; hand appliances; glasses; pots & pans; Tupperware; Noritake Whitebrook set of china; Corelle dishes; baking tins; utensils; ice cream makers; coffee maker; pressure canners; stock pot; roasters; modern dishes; crock-pots; cookbooks; meat grinder; pt. & qt. fruit jars; Pyrex; pie plates; **Power & Hand Tools:** Homecraft planer & band saw; KT metal band saw & drill press; **Craftsman:** belt disc sander, scroll saw & bench grinder; old air compressor; older jig saw; anvil; vinyl screen door; long handled tools; hand tools; sm. nut/bolt cabinets; lead smelting pot; battery charger; wood step ladders; fishing rods & reels; **Riding Lawn Mower & Yard Items:** Snapper RE 13HP 30" riding mower; Troybilt 5HP chipper/vac; brace & bits; shop vac; Snapper Ninja push mower; A-frame swing; bird bath; Rain Train; lawn sprinklers; sm. animal trap; bird feeder; sm. garden tractor 2 btm. plow; Segment corn & bean hand planter; scythe; push cultivator; lawn spreader; 2-wheel lawn cart; golf clubs; **Antique & Collectible:** Edison upright phonograph & records; 2 table top Victrolas, 1 w/horn; player piano & rolls; MW console radio phonograph; Bentwood chairs; 2 rnd. bottom chairs; wall clock inc.; Regulator & Pepsi; wicker table; wood rockers; wood mantles; 8 pl. set of Harmony House silverware w/box; 12 pl. Holmes & Edwards silverware w/box; some advertising items; knick knacks; novelty pencil sharpeners; Blue Rapids Pirates Stadium cushion; GP windup alarm clock; costume jewelry; tea towels; doilies & handiwork; hankies; wood doll furniture; wicker items; UP calendars, 1969-80; Mickey Mouse plastic coin bank; few lighters; Goodyear tire ash tray; hats & boxes; cake plate; KU items; leather holster; whiskey decanter; jiggers; nest of bowls; canister set; S&P shakers; Indian figurines; **Primitives:** Wood frame leather cushioned barber chair; rnd. galv. ice box; sm. spool cabinets; 25+ Dupont Explosive crates; Fine Cut Indian brand Toledo Tobacco Works glass-top dispenser; sm. King Standard of the World glass display case; Michigan & National cash registers; pedal grindstone; box camera; butter mold; few cigar boxes; framed Blue Rapids Flour Mill sack; 2 trunks; 2 rnd. wringer washers; metal tub on stand; 5 gal. glass jug; pickle jar; kero lamps; lighted globe; 4 qt. butter churn; brass torches; cast skillets; lard press; cruet set; cherry pitter; apple peeler; rolling pins; stone mixing bowls; wood stomper; washboard; sprinkling can; cocoa tin; Perfection heaters; UP red globe lantern; BR Lumbar Co. nail apron; bellows; old metal fan; Buckeye cast iron tractor seat; wood iron board; old Valentines; old typewriters; corn shellers; antlers & horns; wood shaft golf clubs; Goetz Beer crate; green lidded fruit jars; Grapette Elephant glass bank; enamelware; ammo box; cuff links; **Glassware inc.:** Carnival, Cobalt Blue, Ruby Red, Milk Glass, crystal, Depression, pressed; Bavaria Germany set of dishes; glass ice bucket; glass boat; other items. **For Full Sale Bill with Pictures see Website!**

DELORES SUTTON ESTATE & HAROLD & VIRGINIA SUTTON
www.olmstedrealestate.com • www.marshallcountyrealty.com

AUCTIONEERS
Tom Olmsted 785-562-6767
Rob Olmsted 785-353-2210
Jeff Sandstrom 785-562-3788

TERMS: Cash sale day. Statements sale day take precedence. Sellers & Auctioneers not responsible for accident or theft. LUNCH SERVED

C&C AUTO SALES AUCTION
SATURDAY, APRIL 23, 2022 - 10:00 AM
732 N. Broadway - SALINA, KANSAS 67401
Over 20 Vehicles, Forklift, Compressor, Car Lift, Front End Alignment Systems, Shop Equipment, Tools & More.
Go to: www.soldbywilson.com for pictures & more info

Wilson Realty & Auction Service
P.O. BOX 1095, SALINA, KS 67401 • (785) 827-5543
LONNIE WILSON - OWNER/BROKER/AUCTIONEER • (785) 828-7900
DAVE BUNT - SALES MANAGER • (785) 201-5257
BEVYN WELSCH - OFFICE MANAGER • (785) 823-1177
Website & Contact Email Address: www.soldbywilson.com

ANTIQUe, PRIMITIVE, COLLECTIBLE AUCTION

SATURDAY, APRIL 30, 2022 — 10:00 AM
AUCTION LOCATION: 627 Market Street - PORTIS, KANSAS

FURNITURE INC: Gentleman's wardrobe; oak & walnut buffets; china cabinets; hexagon shaped hardware tool cabinet; old Barber Shop chair & footstool; & more! **ANTIQUES, PRIMITIVES, COLLECTIBLES:** Large Kraut cutter; Bull Durham Tobacco adv. picture; chenille bedspread; lg. Old English curve cut tobacco adv. pc.; lg. German's Sweet Chocolate wood box & other wood boxes; Black Memorabilia pcs; cigarette coin machine (30 cent); From Barbie w/Love by Enesco; toy models by Chevron; cap guns & caps; New signs; Coke coolers; Bennington KORR Woodstun ruler; Bronzes by Legends (Cowboy Soul), deer & fawn by Tom Makie, In Sync; enamelware; Bally Baby cigarette slot machine; Royal Crown & Pepsi Cola coolers; Stanley level; 1984 Coors Neon sign in orig. box; 2 McCourt Label Cabinet Co. cabinets, 1 w/porc. pulls; White Flyer Western hand trap; Crowley's Cabinet w/porc. pulls; Tin Eveready 10 cent battery display; Winchester wooden ammo boxes; wooden Atlas Powder Co. explosive box; 1933-34 JD pocket ledger (R.L. Mcfillen, Cedar, KS); 1953 Winchester Repeating Arms Co. highly finished Arms Southbound Catalogue (reprint of 1897); porcelain & other dolls; trunks; nice wood #2 barrel churn; Case Chief Crazy Horse knife nib; #13 Ball blue jar; Kum-Ha glass dish set; Shirley Temple RC Cola adv. fan; mole trap; Pack Rack Quack tin windup toy M. Lehmann; other windup toys; Eureka spool cabinet; Western Flyer pedal tractor; fishing reels; Keen Kutter Santa Fe RR padlock & others; Chief Scooting Star scooter; Bentwood butter churn (#1 6 gals.) The M. Brown Co.; Coca Cola pop cooler w/open on wheels; old fancy ticket register (The Total Academy System); P&H porcelain sign; New Idea 10 cent Paper Patterns Enamel Sign. **CROCKS:** New Style 4 gal. White Cedar butter churn; 12 gal. Red Wing crock; 2, 4, 5 gal Red lg. Wing crock jugs; 4 gal. Rooster crock; Red Wing chicken waterer; (2) Red Wing Ko-Rac chicken feeders; Blue crock pitcher; 2 gal. lg. Red Wing churn; 1, 2 & 5 gal. Waconda water jugs; & **MORE! GUNS:** Remington Nylon Green Stock Model 77, semi-auto, .22LR w/extra magazines & paperwork; Remington Model 1100 LT-20 semi-auto w/extra barrel; Benelli Vinei 12 ga. semi-auto 2 3/4", 3", 3 1/2" with choke tubes, stock access., hard case; Remington Model 1100 semi-auto 28 ga. w/choke tube Gold engraved National Turkey Federation Gun of the Year; Remington Nylon Brown Stock Model 10C Mohawk semi-auto .22 LR w/dlp.

Please go to our website For Full Listing! www.woltersauctionandre.com
Sale Conducted by: **WOLTERS AUCTION & REALTY**
627 Market St., Box 68 • Portis, KS 67474 • 866-346-2071
Colt Jim Wolters, Broker & Auctioneer: 785-346-2071; Cell 785-545-7097
Email: wauaction@urattel.net • Website: www.woltersauctionandre.com

PUBLIC AUCTION

SATURDAY, APRIL 30, 2022 — 10:00 AM
AUCTION LOCATION: American Legion Building, HUNTER, KS

ANTIQUES & COLLECTIBLES: Oak library table; sm. curio cabinet; oil lamps; finger lamps; chalk Bulldog; Oak veneer buffet; iron Bulldog bank; Oak dining chair; **CROCKS:** 2 & 10 gal. Redwing crocks; several 1 gal. crock jugs, 5 & 6 gal. crocks, bean pot crock; Redwing butter churn; hall tree; Walnut desk built by Doweys Peckham; Oak rocker; doll buggy; Toys; marbles; Oak desk from country school; record albums; Lindstrom's "Little Miss" sewing machine, No. 210; BB Gun; sword; WWI German Army helmet; ceramic dolls; wooden train; 2 Old Smokey toy trains, battery; old toy airplanes; 3 old bicycles; 2 red wagons; mantel clock; single shot 12 ga. shotgun; 2 steamer trunks; Broberg-Troup Hdw-Imp., Hunter, KS Adv.; 1916 Art needlework instruction book, Collingbourne's; 1915 Rawleigh's Almanac William Brown, Beloit, KS; Old billfold; Great Dayton Flood book, March 25, 26, 27, 1913; galv. buckets, water cans; milk can; Life magazine; copper boiler; Lincoln County Yearbook, 1927-28; several 1960s comic books; 1930s Better Home & Garden magazines, several; 1920s Needlecraft magazines, several; old snow sleds; fruit baskets; 2 child Bentwood chairs; Graniteware; pans; coffee pots; milk bottles; cracker tins; various tins; coffee grinder; old blue canning jars, zinc lids; cigar boxes; padlock; keys; metal kitchen cabinet; 1-man tree saw; Royal Ruby; pitcher w/8 glass set; Red Avon glass pieces; handpainted dishes; McCoy vase; decanter; Farmers State Bank car, hunter; Spirit of St. Louis plane; school bell; pocket knives.

HOUSEHOLD & FURNITURE: Curved glass china hutch; kitchen wash stand; elec. lamps; end tables; 3 pc. blonde bedroom suite; metal bed, full size; utility cabinet; Crofton 18 qt. roaster oven; usual kitchen items; Lifetime cookware.

TOOLS: B-D Bench grinder; 3-way emergency air comp.; toolboxes; hand wrenches; hardware; carpenter tools; garden tools; silage fork; posthole auger; sledge; pick hammers; wood planes; Handyman jacks; garden hoe; cultivator; Trim-Rite electric trimmer; aluminum ladder; **Plus other misc. items too numerous to mention.**

SELLER: MARGE PECKHAM
Any statements made the day of sale will take precedence over printed matter. Terms: Cash. Must have picture ID to obtain bidding number. No property removed until settled for. Not responsible for accidents. LUNCH Stand will be available.

MEITLER AUCTION SERVICE
Ken Meitler, Auctioneer • 785-526-7266, 785-420-0605, cell 308 North Main, Sylvan Grove, KS 67481

RON KREHBIEL ESTATE AUCTION
SATURDAY, MAY 21, 2022 - 10:00 AM
4817 N. Willow Lake Drive - BURRTON, KANSAS
Vehicle, Trailers, Boat, Anvil Collection, Farm Equipment, Tractors, Collectibles & MUCH MORE!
Go to: www.soldbywilson.com for Updates

Wilson Realty & Auction Service
P.O. BOX 1095, SALINA, KS 67401 • (785) 827-5543
LONNIE WILSON - OWNER/BROKER/AUCTIONEER • (785) 828-7900
DAVE BUNT - SALES MANAGER • (785) 201-5257
BEVYN WELSCH - OFFICE MANAGER • (785) 823-1177
Website & Contact Email Address: www.soldbywilson.com

AUCTION
SATURDAY, APRIL 30, 2022 — 10:00 AM
Located at the Osage City Fairgrounds, 517 S. 1st - OSAGE CITY, KS

50+/- 1/16 Tractors, NIB, majority made in USA; 100+/- Farm Toys; trucks, tractors, etc., 1/16 to 1/64; 100+/- assorted Vintage wall advertising mirrors w/thermometers; handmade 1 cyl. engine 1/16; 5 display boards of antique tools; 9 side mount corn shellers or grinders; 2 lightning rods w/globes; 3 hand corn planters; 1-horse drawn: 5-horse drill, 1R lister, V.B. 5 disc drill, 5 shovel, 1 R. Corn sled; 3 Black Smith made steam engines, runs off comp. air, L. Snyder made; 14+/- vintage cloth seed sacks; 17+/- vintage metal signs; milk can from Harveyville Grange; 2 Maytag engines.

NOTE: Great Auction for Toy & Farm Primitive Enthusiast. TWO RINGS - Both held Inside. Rain or Shine. Partial Listing. Inspection Auction day beginning 8:30 AM. Cash or Check. NO CARDS.

LARRY & MARILYN ELGIN, SELLERS

Pics & Info: www.wischroppauctions.com
WISCHROPP AUCTIONS • 785-828-4212 *

LAND AUCTION
Thursday, May 5, 2022 @ 7:00pm
Where: Finch Theatre, 122 E. Lincoln, Lincoln, KS

Located in the SW corner of Fox Drive and 240th Rd., 2 miles west of Westfall.

156 acres +/- Lincoln County Excellent Upland Tillable, Pasture, Home and Bldgs

Tract 1: The N/2 of the NE/4 11-13-7
Nice upland tillable tract !

Tract 2: The SE/4 of NE/4 and NE/4 of SE/4 11-13-7, to include 562 N. 240th Rd.
Nice clean pasture, small tillable tract, 3 bed, 1 bath home and outbuildings.

Open House April 23rd 1:00 - 3:00PM
Taxes: \$1,732.20 on 156 Taxable acres
Possession: following wheat harvest on tillable and November 1 on pasture.

SELLER: Bernice Bolte Estate
Clint Heller - Agent Cell # 785-545-5737
Ray Swearingen - Broker

HORIZON FARM & RANCH REALTY, LLC
1-888-825-1199
www.horizonfarmranch.com

Cattle health starts with nutrition

By Miranda Reiman
To spend less time treating disease, more focus should go toward preventing it, says Ron Scott, director of technical services for Purina Animal Nutrition.

"Immunity is a life-long event that starts at conception, basically. It takes a comprehensive approach," he says.

For a calf to have the best chance at lifetime health, what happens in utero sets the stage.

"When a cow drops a calf and produces colostrum, she didn't make that colostrum that day. It was a process," he says, and one that started at least 30 days prior to calving and requires nutritional taxation on that new mama.

Several decades ago, it was common to reduce calories to cows the month prior to calving to avoid heavy birth weights.

"What that did (was) compromise colostrum and the survivability of the calf," he says, noting that shorting cows on nutrition during late gestation is a bad idea. "You're getting colostrum ready, and you're finalizing the whole immune system and lungs and all that for the unborn calf. That's a critical time

period." Getting good-quality colostrum in the first few hours of life, before gut closure, lays the foundation for long-term health, Scott says.

Good guts
After that, it's all about gut health.

"We know it absorbs nutrients, but most people don't realize that the gut is the largest immune organ in the body," Scott says. "It contains a larger number of immune cells than any other tissue in the body."

It adds a layer of protection against absorbing pathogens in the body, and the gut sends chemical messages to the brain. Conditions like ulcers or gaps in the small intestine's villi (the small absorbing fingers) can cause "leaky gut," which can be an entry point for pathogens and can lead to chronic inflammation.

"If we have constant inflammation, that means that our energy, protein, vitamins and minerals are used for maintenance

requirements, leaving less (left) over for gain," Scott says. "That's why we can have reduced performance, and it compromises immunity."

While some of the science focuses on ways to increase villi growth or repairing gut insult after threats, other projects center on ways to increase the good bacteria found in the microbiome of the bovine intestine.

Bacteria are needed to aid in digestion, stimulate gastrointestinal (GI) tract development and help outcompete the bad bacteria. Plant extracts, made of everything from flowers to fruits and vegetables, along with prebiotics and probiotics, can have positive effects.

"What we're trying to do is to prime the immune system and get it ready," Scott says. "We're trying to improve digestion, protect the gut lining and optimize the growth of good bacteria so they can now outcompete the bad bacteria."

There's a lot that is still being discovered.

Keeping cattle healthy now
"There's no silver bullet," Scott says, but he did offer some tips for today:

- Don't overlook traditional nutrition.
- Follow Beef Quality Assurance (BQA) management practices.
- Help your cattle avoid stress.
- Talk to your nutritionist about additives.

The cost to treat an animal just once averages \$30 per head, and those that require treatment are set back in performance measures, he says. Many never gain that weight back. There are also negative quality-grade implications.

"That's a big loss to the industry, but there's another cost that sometimes we forget about. ...It's the consumer perspective," Scott says.

In a world where antibiotics are being questioned

in animal agriculture, he suggested responsible use is the best way to ensure future access.

Scott says, "I want all of us to think about, 'What am I going to do about

that? What am I going to change?'"

Scott spoke as part of the Cattleman's College® hosted Feb. 2 during the Cattle Industry Convention in Houston, Texas.



Harris Crop
INSURANCE
Serving Kansas Since 1981
MPCI, Crop Hail, LRP, PRF and Annual Forage
www.harrisdropinsurance.com
785-479-5593 or Toll Free 888-408-7487

Harder Ag Products
GSI
GRAIN BINS
ALL SIZES AVAILABLE
Hopper Bins Available
FINANCING AVAILABLE
Harder AG PRODUCTS
West Highway 50
PEABODY, KANSAS 66866
Phone 620-983-2158
www.grainbinsusa.com

PASTURELAND AUCTION
TUESDAY, MAY 17, 2022 — 6:00 PM
United Methodist Education Bldg. — WESTMORELAND, KANSAS
714.12± ACRES POTTAWATOMIE COUNTY PASTURELAND
S35, T07, R08, ACRES 632.94 (Entire Section) & S26, T07, R08, ACRES 81.18, South ½ of Southeast ¼
IMMEDIATE ACCESS UPON SIGNING CONTRACT
ONLINE & PHONE Bidding Available - Register NOW!
Download our Midwest Land & Home App On your Apple or Android and Register to BID TODAY!
Watch Next Week's Grass & Grain For Details & For a VIRTUAL TOUR of this property visit www.MidwestLandandHome.com
Stay up to date on auctions & listings LIKE us on Facebook: Midwest Land and Home.
LETHA L. LOWDON TRUST, SELLER
Jeff Dankenbring — Listing Broker
785.562.8386
Mark Uhlik — Broker/Auctioneer

STRESS-LESS BULL BUYING!
OPEN HOUSE & PRIVATE TREATY BULL SALE
SATURDAY, APRIL 23, 2022
9 AM TO 12 NOON
BID-OFF STARTS AT 12 NOON!
At Downey Ranch Headquarters • 37929 Wabaunsee Rd. • Wamego, Kansas
Bulls available Sunday, April 24 as well.
FIRST COME, FIRST SERVED!

65 SPRING YEARLING BULLS
40 Angus and Black SimAngus Bulls
25 Red Angus and Red SimAngus Bulls

Downey Ranch, Inc.
Joe Carpenter & Barb Downey
Barb (785) 556-8160 • Joe (785) 556-8161
barbdowney@wamego.net • DowneyRanch.com

Kniebel Cattle Co.
Kevin & Mary Ann Kniebel
(620) 767-2180 or (620) 767-2181
kniebel@tctelco.net • KCattle.com

Herington Livestock Commission Co.

CATTLE SALE EVERY WEDNESDAY: 11:30 AM
4/13/22 Sale results. Total Head: 371

— COWS / HFRTRS / BULLS —		Weight	Price Range
Heiferettes:	720-980	\$100.00-115.00	
Cows:	1030-1800	\$74.50-87.00	
Bulls:	1290-2625	\$95.00-108.00	

— TOP STRINGS OF EACH CLASS —		HEAD	WEIGHT	PRICE
STEERS				
Marion	30 blk	446	214.50	
Herington	9 blk	445	208.00	
Herington	36 blk	535	202.50	
Marion	12 blk	480	198.00	
Cedar Point	5 blk	505	197.50	
Marion	25 blk	548	195.00	
Marion	14 blk	553	190.00	
Wilsey	9 blk	604	182.25	
Wilsey	7 blk	769	149.50	
Hope	7 blk	809	145.00	

HEIFERS		Weight	Price Range
Marion	7 blk	434	169.00
Marion	8 blk	531	167.00
Cedar Point	6 blk	408	161.50
Wilsey	8 blk	676	144.50
Herington	10 blk	776	135.00

EARLY CONSIGNMENTS
APRIL 20, 2022

- 350 mostly blk str / hfrs home raised, long wean, shots 600-850#
- 60 blk str / hfrs home raised, long wean, shots 600-850#

CHECK WEBSITE FOR UPDATES!

Manager: Tracy Ediger, 785-366-6645 * Barn Phone: 785-258-2205
Seth Bartel, 620-382-7041 • Tate Becker, 785-258-4165 • Dave Bures-402-766-3743
Bob Kickhafer, Cell-785-258-4188 • Tim Wildman, 785-366-6152
KFRM AM 550, Every Wed., 8:00 a.m. • www.HeringtonLivestock.com

UPCOMING SPECIAL ISSUES

Cattle Empire - May 24th
Wheat Harvest (4-week series) - June 7th
County Fair Issue - July 5th
Ag Finance - August 9th
Kansas State Fair Issue - August 30th
Fall Harvest (4-week series) - September 6th
Fall Full of Bullz - September 13th

DEADLINES:

Cattle Empire - May 18th, before Noon
Wheat Harvest - June 1st, before Noon
County Fair issue - June 29th, before Noon
Ag Finance - August 3rd, before Noon
Kansas State Fair - August 24th, before Noon
Fall Harvest - August 31st, before Noon
Fall Full of Bulls - September 7th, before Noon

To advertise in these or future special issues, contact your GRASS & GRAIN sales rep:



Donna Sullivan
— Managing Editor —
gandgeditor@agpress.com
Office: 785-539-7558

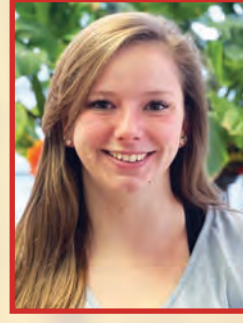

Josie Bulk
— Sales Representative —
josie@agpress.com
Office: 785-539-7558

REGIER RETIREMENT FARM AUCTION
SATURDAY, APRIL 30, 2022 * 9:30 AM
LOCATION: 11316 E. 95th Ave., BUHLER, KS 67522. From Dutch Ave & Haven/Buhler Rd Jct, go 1 mile North & 1 mile East to Location.

TRUCKS, TRACTOR, TRAILERS & EQUIPMENT: 1979 IH 1086 diesel tractor w/GB 860 loader, bucket & spear, 5600 act. hrs, new clutch, heat & air, (very clean); 1981 Chevy C-80 grain truck w/7200 mi. & rebuilt 366 eng, 5/2 spd. & 18' steel bed (good cond.); 1991 GMC 350 flatbed truck w/312k mi, 6k mi on new eng, 500 mi on new Jetco trans., 1 yr on new radiator, has 2008 DewEze bale bed (overall in good cond.); 1996 Featherlite STL 7x20 gooseneck livestock trailer; 1974 6x16 Shelby livestock trailer; 1975 Gas New Holland skidloader, 2k lbs. lifting capacity, runs & works ok; Jantz tri-axle equipment/bale trailer; Rhino SE8A Whirlcut mower; 3pt bale spear; Big Ox 8' heavy duty blade; 2- 8x16 hay trailers; 3pt platform carrier; 20' portable springtooth; 16' drag springtooth; 2-4' drag springtooth; Southeast post hole digger; implement tires; driveway drag; quick hitch; wagon gear; Dymax skidloader bale spear.

LIVESTOCK & RANCH EQUIPMENT: 20 Stroberg panels & trailer; 17 round bale feeders; Feed King 175 bu. port. feeder; 2 Oklahoma Pride 175 bu. port. feeders; head gate; slant bar rec. bale feeder; heavy duty square bale feeder; wire cattle panels & gates; gas powered wire winder; fence stretcher; pickup bed trailer w/500 gal. water tank; fuel tanks w/pumps; various fence wire; mineral feeders; water tanks; snow fence; small bunk feeder; sucker rods & steel pipe; elec. & T-posts; chicken waters & feeders.

MOWER, SHOP TOOLS & SUPPLIES: Craftsman 33 gal upright air compressor; Craftsman shop vac; floor jack; air bubble; log chains, boomers & hooks; Craftsman drill press; metal cutoff saw; welding table; Century AC/DC welder; 4500 watt generator; creeper; roller stands; gas cans; granite buckets; lots of hand tools; socket sets; allen wrenches; open & boxend wrenches; screw drivers; crescent wrenches; old gal. funnels; tin snips; hammers; squares; oil cans; bolt cutters; pry bars; tool boxes; ammo boxes; Skil hand grinder; Makita, DeWalt, Craftsman power tools; oils & greases; battery charger; alum ladders; Craftsman 10" table saw; metal shelving; cherry picker; hyd & air fittings; spotlight; bolts, nails & screws; organizers; air hoses; elec. cords; 6" bench vise; floor stand grinder; shop lights & fans; chain hoist; shop fans; sawhorses; grease guns; hyd jacks; implement parts; Handyman jack; hyd control valves; car ramps; towing hitch; come-along; roller chains; old hub caps; wide load signs; plus more.

4 WHEELER, LAWN & GARDEN: 1995 Honda 300 Fourtrax 4 wheeler (one owner); Hustler/Raptor 42" Zero Turn Mower; trim mower; 5hp front tine tiller; Worx blower; Fimco lawn sprayer; old red wagon; watering cans; shovels; rakes; forks; various bikes; lawn spreader; hoses & reels; bbq grill; lawn chairs; granite buckets & tubs; dog kennel.

HOUSEHOLD & COLLECTIBLES: Whirlpool refrigerator; Whirlpool chest freezer; vintage wardrobe cabinet; sofa; recliners; piano; dressers; chest of drawers; rockers; Eden Pure heater; lg. selection of glassware inc.: cutglass, pink Depression, Ruby Red, fruit bowls, water sets, Fire King, Carnival glass; pressure cooker; Coca Cola bottle carriers & old bottles; various crocks; microwave; Igloo cooler; granite cookers & bowls; stainless bowls; cast skillets; Rival electric roaster; Hobby Horse; child's table & chairs; suitcases; oil lamps; candles; bookcase; Olympia typewriter; Corona kerosene heater; dehumidifier; gas heating stove; elec. lamps; vintage mailbox; garage cabinets; church pew; milk cans; nail keg; iron beds; copper boiler; plus many more items not listed.

GUNS: Remington 870 Wingmaster 12 ga.; Remington M-522 Viper 22 cal.

NOTE: A very good clean Liquidation Farm Auction from start to finish. Go to EquipmentFacts.com website to view on-line catalog for equipment that sells at 1 PM.

SELLERS: ORVAL & LEANA REGIER

Farm Auctions • Antiques
Real Estate • Livestock
Equipment • Estates
Terms: Cash, Credit Card or Check with Proper ID

Morris Yoder Auctions • 620-899-6227
Email: morris_yoder@yahoo.com
Website: morrisyoderauctions.com

KAA AUCTIONEER
NAA AUCTIONEER

Morris Yoder, Auctioneer/Realtor, 620-899-6227/Associate Realtor/Auctioneer w/Riggin & Company

CLASSIFIEDS

CLASSIFIED AD DEADLINE IS 10:00 A.M. FRIDAY

RATES AND DISCOUNTS

CLASSIFICATIONS

Although complete name, address and phone number need not appear in your ad, we must have this information for our records.

Name: _____ Phone #: _____

Address: _____ City: _____ State: _____ Zip: _____

TIPS: Phone numbers & hyphenated words count as one word. Words separated by a / count as two.

WRITE YOUR AD HERE



FIGURE YOUR COST HERE:

RATE: 70¢ a word.

Number of words: _____ @ 70¢ each

Cost for one week: _____

Multiply one-week cost times number of weeks you want ad to run.

Run ad _____ consecutive weeks.

CLASSIFICATION: _____

Cost for _____ weeks: _____

DISCOUNTS: (For PRE-PAID orders only)

deduct 10% if ad runs 2 or 3 weeks;
deduct 25% if ad runs 4 weeks.

Less discounts: _____

TOTAL: \$ _____

PAY WITH (PLEASE CIRCLE ONE):

CHECK MASTERCARD VISA DISCOVER

Card No. _____ Exp. Date _____

V-Code _____ (required) last 3 digits (see sample: 567) located on the back of your credit card on the signature panel.

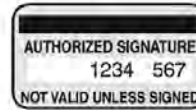

Signature: _____

- CATTLE
- SWINE
- HORSES
- FERTILIZER
- FEED & SEED
- AUTOMOTIVE
- REAL ESTATE
- SERVICES
- IRRIGATION
- HARVESTING
- LIVESTOCK OTHER
- LIVESTOCK EQUIPMENT
- BUILDINGS-BUILDING MATERIALS
- BINS - DRYERS - VACS
- MOBILE HOMES
- SPRAY EQUIPMENT
- BUSINESS OPPORTUNITIES
- WELDING
- MISCELLANEOUS
- GOAT
- SHEEP
- POULTRY
- TRAILERS
- MACHINERY
- EMPLOYMENT
- ANTIQUES
- PASTURE
- WANTED
- PETS

REMINDERS

- Please notify us of any errors at once. We cannot be responsible beyond the first insertion.
- NO REFUNDS!
- BY PHONE: Ads not accompanied by payment have \$1.00 billing charge added, and discounts are not available.

Four Ways To Place Your Ad

CALL: 877-537-3816 TOLL-FREE OR 785-539-7558

MAIL TO: AG PRESS, Box 1009, Manhattan, Kansas 66505

FAX: 785-539-2679 ONLINE: www.grassandgrain.com

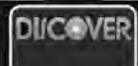

CATTLE

30 Performance Tested Sim-Angus bulls

Yearling to 2 year olds, black or red polled, semen checked, vaccinated, poured, very gentle.

Luin Berger
785-268-0647 Cell

ANGUS & SIM-ANGUS
18-24 month old bulls available, easy fleshing, maternal focused, calving ease, good disposition.

TERRY OHLDE



785-747-6554
tohlde62@gmail.com

ANGUS & SIMMENTAL-ANGUS BULLS



- Priced for the commercial cattleman
- Yearlings & 2-year olds w/ calving ease and growth
- Excellent selection w/ volume discounts
- Performance data available
- Good maternal traits

HUNINGHAKE ANGUS
Frankfort, KS
Leo Huninghake
Home: 785-292-4537
Cell: 785-556-2648

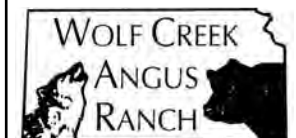

58 ANGUS BULLS
Available Now by Private Treaty

- Featured Sires: Hoover Dam, Charlo, Dually, Compass, and Flat Top.
- Performance Tested
- Fertility Tested
- Fully Guaranteed
- Free Delivery in KS & NE.
- Free Board 'til June 1
- Volume Discounts

See Performance Data & Price List at:
www.WolfCreekAngus.com
LURAY, KANSAS
785-698-2225

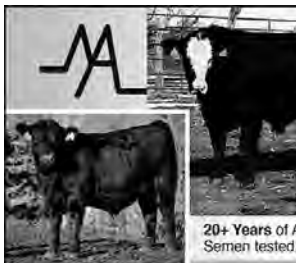

CATTLE



ANGUS BULLS

Calving Ease
Virgin 2 year old bulls
BRIAN KOSTER
TESCOTT, KS
785-488-6219
785-436-7005
bkangus.wix.com/bull

ANGUS BULLS

18 to 24 Months Old
Also Yearlings

- Good maternal traits
- Gentle disposition
- Calving ease
- Priced to sell

BUSS ANGUS

Leonardville, Kansas
C: 785-410-3006
H: 785-293-4444

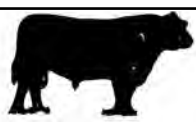

ANGUS BULLS

Yearling to 2 year olds
Performance Data Available
Good Maternal Traits
Fertility Tested
Continuously raising Angus cattle for 73 years.

Vering Angus

Greg Vering
Marysville, KS
785-562-7164 Cell
785-562-3988 Home

Hereford Bulls

Yearlings
Complete Performance Data
Semen Checked
Females
Call us for your needs



Gustafson Herefords

7477 Davis Creek Rd
GUS GUSTAFSON & FAMILY
Junction City, KS
Gus Gustafson
785-238-7306

CATTLE

FOR SALE: HEREFORD BULLS

Horned and polled, ready for service. Will deliver.

Davis Herefords,
785-256-4643
785-256-4010
Maple Hill, KS.



"The Commercial Man's Kind"

Excellent selection of Polled Hereford And F1 Black Baldy 12-18 Months old Bulls

Ready to go to work for you
-Fertility Tested & Delivered-

Valek Farms
Mick: 785-732-6637
Cell: 785-527-1049
Bill: 785-527-1033



Angus, Red Angus & Charolais Bulls For Sale

- Over 250 18 month old & Spring yearling bulls available
- Your Private Treaty Headquarters. Over 25 years experience in Private Treaty & Sight-Unseen Sales. You won't be choosing from bulls that "didn't make the sale" or were "caught" in the auction.
- Our goal is to get the right bull to the right herd every time.
- See our display ad in this issue.
- Videos, data, and catalog available on our website. Please check for updates throughout the Spring.
- Genomic enhanced EPD's on every bull in all three breeds.

It's time to come home to...

HARMS PLAINVIEW RANCH

Mark & Kim Harms
2528 250th Street
Lincolnville, KS 66858
Email: hprbulls@tctelco.net
www.HARMSRANCH.com

620-924-5544

Mark Cell: 620-382-6388

Kim's Cell: 620-382-5373

CATTLE

PUREBRED POLLED Charolais bulls, two year olds and yearlings. Fitzpatrick Charolais, Sterling, Ks. 479-263-7581.

MEADOWMERE ANGUS bulls with calving ease, nice disposition and performance. 14 to 16 mo. old. Duane Davis, Westmoreland, KS. 785-456-4962.

POLLED HEREFORD BULLS and one PHxCharolais, 14-15 mos. Ready to work. Free delivery. Kanza Cattle, Chapman. 785-313-6565.

HEREFORD BULLS, purebred polled, 12-13 months and 23 months. \$1,500-\$1,800. Bred cows and cow calf pairs out of excellent quality registered bulls. Topeka, 785-383-3191.

PUREBRED HEREFORD bulls, 2 years old, ready to go. Thick, long bodied, easy calving. Also replacement heifers. Riffels, Enterprise. 785-280-3461

HEREFORD BULLS
Good bulls with balanced EPD's, practical development, good disposition, & eye appeal.

Oleen Cattle Co.

Falun, KS
oleencattleco.com
GLENN CHUCK
785-826-0870 785-452-2961
BRANDON 785-452-8148



Home of the Round Barn

FOR SALE PRIVATE TREATY Service-Age Bulls

Calving Ease • Performance Efficient • Docile

Dave Stump
785-556-0124
Dan Schmidt
785-562-6685
Blue Rapids, KS
785-556-0124

Visit us at
SpringhillHerefords.com
A Gold TPR Breeder

GLM Herefords



Polled Hereford and Hereford Bulls For Sale
18 mo. & Yearling bulls available.

Calving ease, growth, fleshing ability and Disposition all in one package. EPD's, performance information, fertility tested, guaranteed and free delivery.

Grant McKay
Marysville, KS
785-619-6086
Cell 308-470-1190
glmherefords.com
glmherefords@bluevalley.net

CATTLE

RED ANGUS BULLS, Polled Shorthorn bulls, LBW, excellent disposition. 913-426-2120.

REGISTERED RED ANGUS calving ease bulls. 785-363-7392.

SHORTHORN BULLS for sale. Purebred and percentage, polled, genomic tested, proven sires, 18 months. Zumbrunn Shorthorns, Chapman, Ks. 785-761-3970.

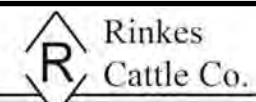

For Sale Private Treaty:
REGISTERED ANGUS BULLS

SIRE: Stunner, Ribbi, Rough Rider, Home Grown, Treasure, Prime Cut, MVP

Performance Tested, Fertility Tested, Free Delivery, Guaranteed Sight Unseen Purchases. Excellent Disposition. Priced to sell!!

HOLTON, KANSAS
785-845-5272 • 785-817-2328
www.rinkescattle.com
rinkescattle@gmail.com

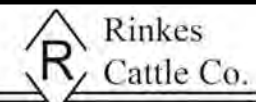

For Sale Private Treaty:
REGISTERED ANGUS SPRING & FALL PAIRS

Calves at side by Growth Fund, Wall Street, Exclusive, and Stunner
Also bred Fall heifers and open Spring heifers

Performance Tested, Fertility Tested, Free Delivery, Guaranteed Sight Unseen Purchases. Excellent Disposition. Priced to sell!!

HOLTON, KANSAS
785-845-5272 • 785-817-2328
www.rinkescattle.com
rinkescattle@gmail.com

RED & BLACK ANGUS BULLS



- ★ Yearling & 18 Month Old Bulls
 - ★ Calving Ease with Great Growth
 - ★ Performance Data Available
 - ★ Good Maternal Traits & Great Disposition
 - ★ Reasonable Prices
 - ★ Bring this Ad - Receive \$50 Discount
- Randy Huninghake
Frankfort, KS
785-556-0319 Cell
785-292-6019 Home

CATTLE

SIMMENTAL & SIM-ANGUS bulls for sale. Ames Simmental, Wymore, Nebraska. 402-520-2422 or 402-645-3544.

TWO 16 MONTH OLD registered Angus bulls, easy calving, heifer bulls. All shots. Dan Patterson, 785-230-1776.



SENECA, KS

Private Treaty
18 Month Angus Bulls
AI Sired
Registered
Calving Ease
Gentle Disposition
P.I. Negative

David J. & Doris,
Daren Ronnebaum
785-294-1511



Yearling Registered Angus bulls, AI sired, performance tested, carcass ultrasound, genomic enhanced EPD's, semen checked & guaranteed.

Lindsborg, KS
785-227-5414

SWINE

SWINE EQUIPMENT

Buildings — Ventilation
Flooring — Feeders
Waterers — Heaters
Crates — Nursery Equip.

K & N Swine Systems

RICK HENRY
785-336-2130
SENECA, KANSAS

LIVESTOCK OTHER

LIVESTOCK WORK WANTED in central Nebraska area. Please call 785-214-9532.

LIVESTOCK EQUIPMENT

CATTLE WORKING EQUIPMENT

- Bunk & hay saving feeders (50% less)
- Squeeze & loading chutes, alleys
- Cont. fence, posts, gates, cable & pipe
- Red Rhino hay and Goose-neck trailers

Corral design.
Customized work.
Lowest Prices,
GoBob Quality - Always!

855-880-7964
GoBobKS.com

GRASS & GRAIN DIRECTORY

Custom Manure Hauling & Spreading
Big to Small Jobs!
Chore-Boyz Services
913-636-1099

HALDEMAN WELL DRILLING & PUMP SERVICE
785-539-9295
MANHATTAN, KS

Blue Valley Drilling, Inc.
Water Well Drilling & Service
Family Business Over 70 Years!
CONTACT ERIC STRADER
785-363-7353

D. ROCHE FENCING INC.
QUALITY BUILT FENCES
DON ROCHE
785-292-4271
FRANKFORT, KS

AUCTIONEERS

YOUR REAL ESTATE AUCTION TEAM!
Crossroads Real Estate & Auction LLC
TERRI HOLLENBECK, Broker
ANDREW SYLVESTER, Auctioneer
BILL DISBERGER, Coordinator
JESSICA HOLLENBECK, Office Mgr.
www.kscrossroads.com
785.539.2732

Pearl Real Estate & Appraisal Svcs., Inc.

MIKE PEARL
Ag Land Sales & Appraisals

WE GET IT SOLD!

Foundation Realty's Morgan Riat
AUCTIONS

Member of the Kansas Auctioneers Association

MORGAN RIAT
REALTOR/AUCTIONEER
785-458-9259
MORGAN@FOUNDATIONKS.COM

FOUNDATION REALTY
785.473.7230
WWW.FOUNDATIONKS.COM

JEFF RUCKERT,
OWNER/
BROKER/AUCTIONEER

2049 Ft. Riley Lane
Manhattan, KS
785-565-8293
www.ruckertauctions.com

RUCKERT REALTY & AUCTION
Homes, Farms, Ranches, Land,
Auctions & Recreational Property

BUY & SELL
Farm & Construction
Equipment
Vehicles and MORE!

1.866.608.9283
purplewave.com



GENE FRANCIS & ASSOCIATES
REAL ESTATE BROKERS & AUCTIONEERS
Serving all 105 Kansas counties with more than 30 years of experience.
Offices located in Wichita, Manhattan & Anthony.
Call us today at **316.524.8345**
www.genefrancis.com
A bid above the rest!

GAVEL ROADS ONLINE AUCTIONS
GAVEL ROADS IS THE PLACE TO GO TO BUY AND SELL EQUIPMENT.
785.293.2221
www.gavelroads.com
READY ... SET ... SOLD!

KULL'S ARMSBID.COM
Kull's Old Town Station invites consignments for our Spring, Summer & Fall Auctions. If you have 1 or 1,000, we'd like to talk to you.
We will also buy collections or individual guns.
Dan@ArmsBid.com or **785-862-8800 • 800-466-5516**
Topeka, Kansas

KansasAuctions.Net

Providing you with a single location to get details about local auctions - go prepared!
www.kansasauctions.net/grass

LIVESTOCK EQUIPMENT

HOLD 'EM FENCE Company
barbed wire, welded continuous fence, pipe, custom tubs, gates, alleyways. Call 785-313-4552, <http://www.holdemfence.com>

TIRE GROUND LEVEL MINERAL FEEDERS. CLEAN CUT TRUCK TIRE SIDE WALLS FOR SILAGE COVER.
endurobrandlivestock.com
785-231-8397

TaskMaster
Making tough jobs easier
Luco Mfg. Co

- HYDRAULIC CHUTES
- WORKING CIRCLES
- CAKE FEEDERS
- CONTINUOUS FENCING
- PANELS & GATES

See us at www.lucoinc.com
Or call toll free:
1-888-816-6707
PO Box 385
Strong City, KS 66869

Place your Classified Ad Online

www.grassandgrain.com

FEED & SEED

FOR SALE-BROME SEED.
combine run. Phone: 785-851-7241.

FOR SALE: 2021 BROME
seed. Cleaned and bagged, 50 lb. bags. 785-364-7707.

FEYH FARM SEED CO
Alma, Kansas
Native Grass Seed
Wildflowers
Smooth Brome Grass
Erosion Control Products
Cover Crop Seed
866-765-3415
NativeSeed@Kansas.net
www.FeyhFarmSeed.com

WANTED DAMAGED GRAIN
We pay top dollar for damaged grain. Trucks and vac's available. Immediate response anywhere.
Pruess Elevator, Inc
1-800-828-6642

PASTURE

NEEDING PASTURE FOR
summer grass Geary/ Riley/ Dickinson/ Morris/ Marion. 785-477-4125

LOOKING FOR PASTURE:
to rent for 2022 season and beyond. Spring cow-calf pairs or yearlings, with or without care. Call or text Justin Rinkes, 785-231-4305.

Teebuster Saws for Skidsteers
Cuts 14" trees
YouTube
"Teebuster Treesaws"
You Won't Be Disappointed!
\$2,700
785-263-6224

AUTOMOTIVE

FOR SALE: 1987 F-250 4x4,
not running. 1991 F-250, 4x4, runs. 1994 F-150, 4x4, runs. For parts/ project. 785-263-6138.

2015 ARCTIC CAT 500 FOUR
wheeler, 4WD, 4,200 miles. New battery/belt, one owner. \$2,750. 785-447-0449.

1991 FORD LT9000, 3306B
Cat, twin screw, Henderson, 13 speed. 10 aluminum rims, 20' aluminum bed, cargo doors, 3 grain gates, rollover tarp, Harsh hoist, 120,021 actual miles, like new. 620-285-5288.

*Several Daycabs available
Feed Mixers and
Manure Spreaders
Kuhn Knight, new & used*

Mid-America TRUCK EQUIPMENT, INC.
Belleville, KS
800-536-2293

MIDWAY MOTORS SUPER CENTER
McPherson, KS

Hutchinson, Kansas • Hillsboro, Kansas
Newton, Kansas
2019 Chevy 3500 HD Reg Cab 4x4 DRW diesel, auto, Bale Bed, 28k mi.
2018 GMC Sierra 2500 HD SLT, crew, 4x4 diesel, auto, loaded, 57k mi.
*18 Ford F250 crew Lariat 4x4 Diesel, loaded, nice, 72k mi.
2022 Ram 3500 Mega Cab 4x4, Limited, diesel, loaded, like new, only 600 mi.
2019 Ram 2500 Mega Cab 4x4, Laramie, diesel, loaded, nice, 15k mi.
*17 Ford F350 XLT crew 4x4 diesel, auto, Bale Bed, 87k mi.
Ask for Kris Hanschu
krishanschu@midwaymotors.com
620-755-2824

REAL ESTATE

HORIZON FARM & RANCH REALTY, LLC
1-888-825-1199 • www.horizonfarmranch.com

HORIZON HOMES
* NEW LISTING! 300 E. Waters St, Bennington. 3 Bed 2 Bath, many updates, new HVAC, large new shop/man cave. Priced to sell. Call Rachelle.
* 28 Ac +/- Build Site @ Burma Rd. & Parsons Rd. Rural Water Available. Can be split. Call Derek!
* 34 Ac +/- Building Site w/ Large Pond N. of Hedville. Call Derek!
* 30+ Building Lots @ Sundowner Meadows. Call Derek!
* 40 Ac +/- Great Development/Building site @ Junction City Call Ray!
* 101 N. Estates Dr, Salina. 4 Bd., 2.5 Ba., open Kitchen & Living on Corner Lot. UNDER CONTRACT!

UPCOMING AUCTIONS
May 3 - Climate controlled Bldg. AND 15 Ac +/- in Abilene. Call Ray!
May 5 - Lincoln Co 156 Ac +/- Tillable Pasture, Home & Bldgs. Call Clint!
June 2 - McPherson Co. 24 Ac +/- Development potential. Call Derek!

AG LAND
* 120 Ac +/- Tillable w/ Great Hunting E. of Landsburg. Call Clint!
* 160 Ac +/- Tillable/Pasture at Junction City. Seller is Licensed Real Estate Agent, Call Ray!
* 145 Ac +/- Productive tillable NE of Talmage! UNDER CONTRACT!

COMMERCIAL
* Ottawa Co. Lumber, Minneapolis, Ks. Great opportunity! Large Business Coming to Town...and High Demand for Housing! Call Ray!

MORE LISTINGS ON OUR WEBSITE!
*Auctions *Private Treaty Sales *Value Assessments
Ray Swearingen785.452.8498
Broker/Owner785.452.8498
Lucas Hamm785.366.3580
Ty Bryant785.366.0261
Billy Randle785.479.1152
Derek Isaacson785.452.0566
Rachelle Swearingen785.452.5115
Brad Budden785.280.0915
Sheila Van Winkle Corn785.280.3564
Samantha Swearingen785.577.9878
Clint Heller785.545.5737
Nick Nowak620.214.1853

REAL ESTATE

44.9 ACRES FARM GROUND,
Hwy. 99/13 junction at Blaine. \$6,200/ acre. 785-630-0621.

1890s GOOD SOLID FARM
House, to be moved or dismantled. 5 bedrooms, antique staircase and trim. 785-851-7538, leave message.

FARM & RANCH

Land For Sale Saline & Ottawa Co.- Absolute Land Auction 2006 +/- acres both pasture and crop land. Auction on May 9th at the VFW Hall in Salina -- call Chris (785-493-2476) or Mark (785-826-3437) for more details.

Rice Co.- 1310 12th Rd., Lyons. Commercial/ Agricultural property. Office space, Storage Space, living quarters, truck scale all on 35 acres. Call Chris 493-2476.

Farm & Ranch Division Of:

COLDWELL BANKER APW REALTORS*
631 E. Crawford St.
Salina, KS 67401
785-827-3641
Cbsalina.com

RILEY COUNTY
Wonderful recreation land 357 +- acres with a mile of Kansas River frontage. Minutes away from Manhattan but a World away from people. Hills, trees and native grass. Lots of wildlife. Live off the grid \$3,000 per acre.

GEARY COUNTY
80 +- Acres, 25 acres in brome. Balance is fenced Native Grass pasture with large pond. Spacious 4 bd, 3 ba, brick ranch home. Full, mostly finished daylight basement. Several nice out-buildings. Ten miles South of Junction City. \$550,000

Call Dolly Anderson,
Owner/Broker
G&A Real Estate, INC.
785-532-8801
Manhattan, Kansas
dolly@gandarealestate.com

TRAILERS

CIRCLE D
LIVESTOCK & HORSE TRAILERS
FLATBED TRAILERS
• 1-800-526-0939 •
www.circle-dtrailers.com

Trailers 4 U
785-292-4166
Frankfort, KS

www.trailers4u.com

When There's Work To Do...

DONAHUE!
1-800-457-7406
www.donahuetrailers.com

BOB'S TRAILER SALES
Pomona, Kansas
785-418-2227
www.bobstrailersales.com
Circle-D, Elite, Travelong, Bulldog, Titan

B&W Hitches
• 2022 25' Tandem Dual Elite flatbedCALL
• 2022 30' Tandem Dual Elite flatbedCALL
• 2022 32' Tandem Dual Elite flatbedCALL
Truck beds starting at \$1,600. Call Shane: 620-243-4023
We handle Butler Bale beds All Elite flatbed trailers low profile and torque tube, dual jacks and toolbox.

Blue Valley Trailers
Wattsville, Kansas

TITAN

Wilson TRAILER
Since 1890... A Good Name to Have Behind You!

SHARP MFG. LLC TRAVALONG

HILLSBORO Industries

HUSTLER
Hayliner - Bale Buzzer

• New Trailers
• Used Trailers
• Trailer Repair
See used at bluevalleytrailers.com
785-363-2224

MACHINERY

SALVAGING COMBINES
N5, N7, L, L2, M, F, G, C, CII, All, A&E, K Gleaner. 6620, 7720, 8820, 7700, 6600, 4400, 3300, 105, 95, 55, JD. 915, 1480, 1460, 1420, 815 IHC. 860, 760, 750, 510, 410, 300 Massey. Several black & orange Gleaner corn heads.
Jack Boyle
Vermillion
785-382-6849 785-564-0511
785-294-2236

Case & IH Tractor Salvage
Case 300's thru 2096
IH 460's thru 5488
Over 1000 Tractors on shelf
New & Rebuilt parts for all brands of tractors/ combines
Want to buy Case & IH salvage tractors

Elmer's Repair
CENTRALIA, KS
785-857-3248
www.elmersrepair.com

BERG REPAIR
14200 Godlove Rd.
Westmoreland, KS
785.457.3534

WINKEL
Winkel Calving Pen

Vermeer
Net wrap & twine available.
NEW EQUIPMENT
• 504R signature baler
• 1224 wheel rakes
• Winkel Calving Pen
• Portable Corral
• Perfect Tree Saw
USED EQUIPMENT
• 665 with net
• RC 9120 mower
• TM850 Mower Demo

GRASS & GRAIN CLASSIFIEDS

FOR ALL YOUR ADVERTISING NEEDS
785-539-7558

MACHINERY

JOHN DEERE 24T BALER for sale. Always shedded, field ready. 785-589-2308.

MT445B CHALLENGER tractor, 4WD with loader and bale spears, like new, only 1,069 hours. 785-889-4798

KUBOTA 5460 HYDROSTAT, 47 hrs., loader, attachments, new. New Holland 4/110, loader, 155 hrs., nice. 913-961-0252.

USED TIRES:
24.5x32, 30.5x32, 28Lx26, 23.1x26, 14.9x26, 16.9x26, 20.8x38, 18.4x38, 18.4x42.
Call Jack Boyle, 785-564-0511, 785-294-2236

MIKE'S EQUIPMENT
1-620-543-2535
BUHLER, KANSAS
Salvaging Tractors, Combines, Round Balers & Swathers

NEW
Rakes: VR1428
USED
Balers: 6- 605SM, 5- 605N, 2- 605SM corn stalk, 1- 504N, 4- 605M, 1- 604M, 1- 504SI, 1- 6650 Rancher, 1- 6650 Rancher. Rakes: 1- R2800, 2- R2300, 1- VR1224
LARGER BALE FORKS SPRING STEEL AVAIL. METAL ROUND SQUARE TUBING ANGLE CHANNEL & FLAT 2 3/8", 2 7/8", 4 1/2" pipe
WELDING SUPPLIES
Oxygen C125 & acet. Bottles for sale
Welding rods & wire
Top & bottom belts for all balers
Twine 4' & 5' netwrap
Portable panels, Feed Bunks & Round Bale Feeders
Vermeer Sales & Leasing
LEONARDVILLE, KS 66449
785-293-5583
785-293-2542

MACHINERY

1992 CASE 9270, 12 SPEED power shift, deluxe cab, 20.8x42 duals, guidance system, 2500 hours, one owner, always shedded, with or without Degelman 12' blade. MacDon Model 1100 14 round bale carrier, 13"x72" auger, low pro., hyd. hopper, 10"x60" auger, JD 114 chuck wagon, Big Ox 9-shank and carrier, Noble DK5 8-section 56"x9" hoe drill and carrier. Seeman Farms, 620-285-5288.

PLANTER SALVAGE
IH 800-900-950-955 Cyclo JD 494-1280, 7000-7300, plate and plateless
White 5100

Koelzer Repair
Onaga, KS 785-857-3257

New Winkel flatbed **In Stock**
Used flatbed for Dually pickup, nice **Just In**
New Country Clipper Mowers **Just In**
New Hydrabeds **Coming In**
DewEze bale bed live hydraulics **\$5,000**



WINCHELL'S, INC.
Phillipsburg, KS
785-543-2118

- USED IMPLEMENTS -
2014 9250 Gleaner Draper 35'
2015 S78 Gleaner
1998 Gleaner R72
Gleaner 400 30' rigid
Call us for your AGCO part needs!



Kuhlman Impl.
LINN, KANSAS
785-348-5547

MACHINERY

HEAVY BACK HOE TRAILER, 3 axle, foldup ramps, bumper hitch. \$3,500. 785-759-3467.

FOR SALE: 435 JD ROUND baler. Perfect working condition. 785-313-4979.

FARM HAND 835 MIXER Grinder. 540 PTO with Central City scale, \$5,500. 785- 817-4075.

1988 JD 7720 TITAN II combine, 922 header w/trailer, 2457 actual hours, always shedded. 785-258-2821 or 785-366-0038.

2004 KINZE 3600 31 ROW 30" or 15" planter, individual hoppers w/extensions, corn pickup fingers. Also soybean meters. All new back coulters, row units good. \$29,750. 785-466-6019.

Guaranteed Used Truck
Tires, most sizes.
GeeTire.com
Rossville, KS.
785-231-8397

Gleaner Combines
'96 R62 RWA\$20,500
R830 corn head\$8,500
R830 corn head\$7,500
EZ Trail 510 GC\$7,500
UFT 444 GC\$2,950

EZ Trail Gravity Wagons, Grain Carts, and Header Trailers.

Great Plains Tillage Tools

81 Farm Eq. Service
McPherson, KS 620-241-3100
1-800-357-3101
www.81farm.com

SENECA IMPL. CO.
Hwy. 36 West
SENECA, KANSAS

WE ARE DEALERS FOR:
BUSH HOG
Kelly-Ryan-Kewanee - Westendorf
C.E. Attachments
H&S

JUST IN:
8', 10', 12', 14', 16' GATES; CORRAL PANELS
Meyer Forage Boxes and Manure spreaders

USED EQUIPMENT
John Deere 720 diesel w/ 3pt, very nice
Case 830CK gas tractor
GB 660 loader
Rhino SE84 7' 3pt mower
GB 800 loader
New 3-point 3 wheel windrow turner
Danhuser 3pt posthole digger
SKID LOADERS & ATTACHMENTS
New Gehl out front dump buckets, higher reach
New tire chains for skid steers
New Danuser Intimidator tree & post puller
Pallet forks 48"
New CEA tree & post puller
New Mensch, manure scrprs
New Danuser and Lowe post hole diggers, skid loader mounts
New brush grapples
New Bale Spears for big rnds

CALL TODAY:
785-336-2621

USED TRACTORS
'09 Case IH Farmall 105U cab, MFD, ldr., 1700 hrs
'87 Case IH 9150 4WD
MISCELLANEOUS
'99 Case IH 2388 combine 4wd
'97 Case IH 2166 combine
'12 Case IH 3020 flex 30'
'03 Case IH 1020 flex head, 20'
'89 Case IH 1020 flex head, 17.5'
IH 963 cornhead
Killbros UT125 header trailer
Clark adjustable running gear w/ 600 gal. nurse tank
'11 Cimarron 8' rotary mower
'09 Case IH DC132 disc, MOCO
'15 Case IH RB465 twine/net
'08 Case IH RB564 rd. baler
'04 New Holland BR780 round baler
'04 Hesston 946A round baler
New Idea 4160 side delivery rake
JD 980 FC 23'
JD 714 disc chisel 9 shank
IH 37 disc, 12'
'18 Bush Hog MBX96 box blade 8'
Super Rhino 8' blades
NEW EQUIPMENT
Case IH WR302 wheel rake
Bush Hog 5', 6', 7' rotary cutters
Bush Hog RT72G tiller
Bush Hog 6' & 7' finish mowers
Bush Hog 2215 batwing
Bush Hog 2310 trailing
Bush Hog HDE 2255 zero turn mower

CASE III AGRICULTURE
ROSSVILLE
Truck & Tractor
ROSSVILLE, KANSAS
785-584-6195

MACHINERY

FOR SALE: 1957 John Deere gas 520 tractor, restored. Call evenings, 785-392-2950.

FOR SALE: 1970 John Deere gas 3020 tractor. Call evenings, 785-392-2950.

CLAAS USED FORAGE HARVESTERS & HEADS
(3) '19 CLAAS 980 fr. \$315,000
'18 CLAAS 980\$270,000
(5) '17 CLAAS 980 fr. \$210,000
(2) '15 CLAAS 980 fr. \$200,000
(2) '14 CLAAS 980 fr. \$180,000
(2) '14 CLAAS 970 fr. \$165,000
(3) '13 CLAAS 980 fr. \$170,000
Great selection of CLAAS Orbis 750 Heads fr. \$20,000

TRACTORS
'16 MF 8737\$215,000
'13 MF 8680\$110,000

COMBINES
'14 Gleaner S77\$120,000
'05 Gleaner R75CALL
'99 Gleaner R62\$25,000

MISCELLANEOUS
Crustbuster 4740X10AP\$55,000
MacDon 963CALL
MacDon FD75S\$40,000
Gleaner 24' header\$2,500



Kalvesta Impl. Company, Inc.
620-855-3567
www.kickalvesta.com

MACHINERY

2014 POLARIS SPORTSMAN 550, EFI, power steering, front/rear bumpers, toolbox, good tires. 785-741-1420.

235 OMG HYDRASWING swather, 14', good, \$950. Hydraulic log splitter, heavy duty, \$350. 785-527-0200.

Tire Town Inc.
480/80R42 New R1W...\$1,100
340/85 R28 New R1W...\$485
14.9R46 usd 75% trd R1 \$750
23.1R30 New Buff R1W ...\$1k
600/65R28 New R1W...\$1,100
18.4x34 New R1\$650
28LR26 100% trd R3 ..\$1,399
18.4x38 New R1\$715
650/65R38 New Buff ...\$1,199
15x19.5 New Buff 6PR4 .219
320/90R46 Used R1W ...\$395
OTHER SIZES NEW & USED NATIONWIDE SHIPPING WE DEAL!
800-444-7209 800-451-9864
913-441-4500 913-682-3201

BUILDINGS / BLDG MTLs.

SMITH POSTYARD
Hedge Post
Delivery Available
JEFF SMITH
620-496-8956

Metal Panels & Accessories

THE VALUE LEADER. WE WON'T BE UNDERSOLD CALL FOR CURRENT METAL PRICING
• DELIVERY AVAILABLE •
WESTERN METAL
Best Service
Louisburg, Kansas
1-800-489-4100

BUILDINGS / BLDG MTLs.

FOR SALE: FENCE POST, cut from utility poles. Call evenings, 785-392-2950.

DIAMOND L SUPPLY
Dwight, KS
• 1.888.608.7913 •
785.482.3211
Metal Roofing & Siding
All Steel & Post Frame Buildings
Walk-doors, OH doors, Insulation, Livestock equipment, Scales, Miraco, Waterers, Bale Beds & Cake Feeders, Protein Tubs
Delivery Available
Customers are #1

GRASS & GRAIN
Place your Classified Ad
ONLINE at:
grassandgrain.com

EMPLOYMENT

FARM/ RANCH HAND, year-round position available. Randolph/ Green Ks. area. For additional information, please contact Andy Larson: 785-556-0035.

WANTED

OLD METAL SIGNS, USED 2x4s and 2x6s. Steve, 785-341-8957.

WANT TO BUY SALVAGE and non-running ATV's, snowmobiles, jet skis, and dirt bikes. Any condition, cash paid, will pick up. 402-469-2002.

MISCELLANEOUS

FOR SALE- HEDGE POSTS, call 785-336-6506.

UNCUT TREES FOR SALE: Several pear trees, few walnut, 3 cedar, 1 mulberry. Will need to be cut down and hauled. Price negotiable. Wamego, KS. 785-456-2245

Firestone DON'S TIRE & SUPPLY
Beat APR. 1st Price Increase
420/90R30 FST Maxi Trac **\$1,271**
380/80R38 RAD AT DT **\$1,361**
480/80R38 RAD 23 **\$1,374**
Prices and Product availability are subject to change without notice.
PHONE: 785-263-7838 **www.donstire.net**
ABILENE, KS

• '09 NH E35B Excavator, Open Cab, Thumb, 18" Bucket, 1954hrs, Nice machine... \$28,900
• Tar River 55" SAVA505 No-Till light duty drill... \$6,000 IN STOCK
• Montana 750R Rancher skid steer post driver... \$6,800 IN STOCK
• '22 H&S SW3243 Western Special manure spreader IN STOCK... \$36,500
• NAI Root Grapples 66" ...\$2,300; 72" ...\$2,600; 84" ...\$2,600... IN STOCK
• NAI 72" Rock Bucket w/ Grapple w/teeth... \$3,150
• NAI 84" Rock Bucket w/ Grapple w/teeth... \$3,250
• Baumlight MS560 high flow mulcher... IN STOCK... \$19,900
• New Danuser T3 post drivers... \$2,250
• New Danuser SM40 Hammer post drivers... \$8,750
• New Renn 1020C Grain Bagger... \$25,900
• NEW '21 Country Clipper Mowers-Boulevard, XLT, Challenger & Boss XL Models... In Stock!
• New Enrossi Rotary and Bat Rakes... In Stock
• New H&S Manure Spreaders and Hay Rakes... In Stock
• Hundreds of Skid Steer Attachments In Stock!

STILLWELL Sales
785-738-0340
stillwellsales.com

- ITEMS FOR SALE -
2013 CIH Magnum 290 tractor
3,470 hrs \$125,000
JD 455 drill \$15,500
JD 560R Rd Baler, 7,000 bales
..... \$35,000
Kubota M9960 MFWD tractor...
..... \$30,000
'13 Puma CIH 200CVT tractor,
3,600 hrs \$80,000
'08 MacDonF070 draper.....
..... \$32,000
'10 CIH 3412 flex cornhead
12R30 \$24,000
JD 930 F flexhead..... \$8,500
2001 JD 930 flexhead.....CALL
2012 Geringhoff NS800 Elite
XL 8R30..... \$24,000
Combine header trailers 40',
36', 32', all adjustable...CALL
J&M 1050 Grain Cart... \$25,000
H&S 370 manure spreader.....
..... \$8,500
New Holland H8080 swather...
..... \$75,000
'08 JD 956 Moco Swather
..... \$12,500
'09 Vermeer R2800 rake
..... \$18,000
Enrossi RR320 hayrake...CALL
H&S HDX14 hayrake... \$11,000
JD 568 baler..... \$11,500
Jaylor 4405 mixer wagon.....
..... \$10,500
Patz 500 TMR feed wagon.....
..... \$13,500
Gravity wagon 250 bu...CALL
'10 CIH 1250 planter 12R30
..... \$42,500
2010 CIH 1250 planter 16R30...
..... \$55,000

7 ACRES OF USED FARM EQUIPMENT ON OUR LOT - CHECK US OUT
Complete listing on our web: www.jonesmachineryinc.com
click on Inventory on the top right of our home page.
GIVE US A CALL!
BUY/SELL/TRADE DAILY
Smith Center, KS
785-282-3000
785-282-0432 Cell
785-686-4005
Evening Calls Welcome

JONES MACHINERY, INC.

TUMBLEWEED AUCTION CO. LLC
935 E HWY 36 Smith Center, KS
785-282-5419
www.TumbleweedAuctionKS.com
Tumbleweed Auction Co. LLC is taking consignments at anytime & has joined up with Jones Machinery, Inc., with 50 years knowledge in used farm equipment. Online auctions provided by AUCTIONTIME.com with absolute & reserve option available. Call or stop by today!

Tell them you saw it in Grass & Grain!

Soybean growers appreciate EPA denying backlogged waivers, need ongoing RFS support

Soybean farmers in the U.S. are pleased by news that close to three dozen small refinery exemptions (SRE) granted by the previous administration in 2019 and later remanded by the U.S. Court of Appeals for D.C. back to the Environmental Protection Agency have been denied.

Brad Doyle, American Soybean Association president and soybean grower from Weiner, Arkansas, commented on behalf of ASA, saying, "We appreciate EPA denying these waivers from 2018. While we wish the SRE peti-

tions were resolved sooner, we are very glad EPA is working to remove the backlog of pending waiver requests and is requiring refineries to comply with more stringent hardship and economic impact reporting requirements."

While the announcement is on face value positive, EPA is allowing an alternative option for the 31 refineries impacted to meet their new 2018 compliance obligation without any further need to procure or redeem additional compliance credits. Those 31 SREs represent roughly

Food plots for song birds

Birds are commonly seen flying through backyards, occasionally perching in a tree, or on a fence. Some may even choose to build nests in your backyard. If you have wondered how to attract more birds to your yard and encourage them to stay awhile, a good way to do so is to provide feed for them. The type of birds you attract will depend on the type of feed provided and the location of the feed.

While a bird feeder is great for a backyard, birds can also be attracted with a food plot designed specifically for them. A food plot is an area where plants that are desirable to birds are grown to provide them feed, cover, and habitat. Like all animals, birds require food, water, and shelter. Food is often the resource that is hardest for them to find, especially during the winter. However, a good food plot can help attract birds to your ground throughout the year.

If you are new to feeding birds and are wondering what type of feed birds prefer, black oil sunflower seeds are the most appealing to a variety of bird species. In addition to black oil sunflower seeds, white proso millet is also preferred by many birds, especially dark-eyed juncos, sparrows and the red-winged blackbird. A few other types of plants that are suitable to plant to attract songbirds (as well as other birds) are: sorghum, cereal rye, pearl millet, buckwheat, and cowpeas. Native grasses such as big

and little bluestem, Indian-grass, and switchgrass can provide cover in larger food plot. Adding certain shrubs into the mix can provide both cover and another food component.

Planning a food plot begins with determining what size of food plot is available and what is going to be grown. Much like a garden or crop, food plots start with fertilizing and tilling the soil. A soil test is the best way to begin. Fertilizer rates will likely be around two lbs. nitrogen and two to three lbs. phosphorus per 1000 sq. ft. Potassium will likely also be a part of the fertilizer mix. It is important to not overdo nitrogen fertilizer in small food plot as this can lead to decreased seed production and tall plants that tend to fall over. Soil pH might need to be adjusted with applications of lime but only after confirmed with a soil test.

An application of glyphosate could be needed to clear the area of grass species like fescue and Bermuda. This should be done a few weeks before planting. Be sure the herbicide used does not include another herbicide with a long residual that can affect germination. Soil temperatures need to reach at least above 60 to 65 degrees for some summer grain crops.

Planting depth is directly tied to the size of the seed. Sunflower seeding depth is from 1 to 1.5 inches, white proso and pearl millet seeding depth is .5 inches, and buckwheat is around one inch. Ideally,

1.3 billion gallons of bio-fuels, demonstrating that SRE volumes can quickly add up and risk undermining the integrity of the RFS - and why EPA continuing to deny waivers is important to the biofuels industry.

The agency is still wading through 69 pending SRE requests from refineries dating from 2016 to 2021. The Biden administration is also working to finalize renewable volume obligations under the RFS for 2020, 2021, and 2022 by this summer.

food plots will be a mixture of species. If mixing the sunflowers, millet, and buckwheat together, then a seeding depth of 0.75 inches should be good enough for all three. Of course, rows of specific species close to each other will work as well. For large areas where hand seeding is impractical and a seeder or drill is unavailable, broadcasting seed and then cultipacking can work, however success depends on timely rains.

Weeds will likely be an issue in a food plot on new ground and there will be few herbicide options. Mostly, some weeds are just part of it. Ragweed and foxtail seeds are actually pretty high in protein and preferred by some birds.

Don't be discouraged if a food plot doesn't attract birds in early fall, right after the crops go to seed. Birds have lots of food options at that point. When birds start migrating later in the winter, this is when your food plot will be a welcome sight for the weary travelers.

Contact your local Extension office if you are interested in finding out more about the types of feed different bird species prefer, how to grow a food plot, or would like more information on the what bird species can be found in your area.

For more information, please contact Adaven Spronce, Diversified Agriculture and Natural Resource Agent, adaven@ksu.edu or (620) 331-2690

More than a neighbor - Heather Donley

When the game is on the line, winning takes a team with players who take pride in their role and trust in each other. Heather Donley knows the success of the beef industry, and our ranches, requires the same team effort. A crucial part of that team includes the Kansas Beef Council (KBC).



Donley, a native of a Minnesota cow-calf operation, ranches with her husband Clint near Ellsworth. She also built a cattle quality management system used by more than 70 feed yards and manages that business. Donley's relationships with some of the largest beef customers in the nation and extensive beef cattle knowledge made her a unique candidate for a position on the KBC Executive Committee.

Donley's term begins as the industry is tackling what she calls the fastest-moving topic of her career: sustainability. "The private sector is getting hit hard as consumers want measurements to prove our sustainability," Donley said. While measuring sustainability is the critical task at hand, the research

is far less valuable if we cannot effectively communicate our progress. Donley said, "KBC adds another layer to share that story."

Work being done with sustainability is not an easy story to tell. "How ranchers view sustainability may include animal welfare, antibiotics and stewardship. If you talk to end-users, it's also carbon footprint and methane emissions," Donley said. "The story is not cookie-cutter. Geographical challenges, resources and Mother Nature mean sustainability is unique to everyone. It's a challenging story to tell because it's not a one-size-fits-all."

KBC tells that story while providing programs that increase demand for

beef. "KBC's value to both producers and end-users is educating people on beef, nutritionally and operationally, while telling our story," Donley said. "The Beef Checkoff is an investment today for our future by highlighting our commitment to work together to positively impact change."

Donley pointed to export markets, research and promotion as three things that undoubtedly bring value to producers. "Export markets support the domestic market and the pricing of our products, which directly benefits ranchers," Donley said, adding that the research component is important to provide doctors and nutritionists the data they need to educate their

patients and clients. Just as valuable is KBC's ability to effectively tell our story. According to Donley, "The thought process that goes into the strategy for marketing is incredible because it's so detailed. The goals and the measurements are the same principles we use at the feed yard. I had no idea it was that level of attention to detail."

Translating cattlemen's progress into consumer-friendly information requires expertise and diligence. "It's like a team," Donley said. "Ranchers and feed yards are focused on operational management, weather, inputs and commodities, all while managing risk. KBC is our marketing team. They help tell that story while we are focused on caring for animals."

Donley sums up KBC's role as "building trust" within the beef community and, most importantly, with consumers interested in their food sources. "Anything great that is achieved is always achieved by a team," Donley said. "KBC is a part of our team and they are going to bat for us every day."

NCBA supports bipartisan A-PLUS Act

The National Cattlemen's Beef Association announced its support for the Amplifying Processing of Livestock in the United States Act introduced by U.S. Reps. Vicky Hartzler (R-Mo.) and Jimmy Panetta (D-Calif.). The bill would clarify regulations under the Packers and Stockyards Act to allow livestock market owners to maintain an ownership interest in small meatpacking entities, which the authors say would secure another tool in the toolbox to boost processing capacity and alleviate key challenges in cattle marketing.

Marysville Livestock Sales

Every Thursday at 12 Noon

Bob Holle, Manager • 785-562-1015
1180 US Hwy. 77, P.O. Box 67, Marysville, KS 66508

TO SEE OUR LATEST DETAILED MARKET REPORTS AND UPCOMING CONSIGNMENTS AND SPECIAL SALES
www.marysvillivelivestock.com

Market Report for 4-14-22. 2814 Head Sold.

STEERS/BULLS	Individual Quotes	FALL BRED COWS:
BEEF	Fall Bred Cows	See quotes
300-400# \$233.00-\$200.00	17 hd@\$1950.00	HFRETTES:
400-500# \$236.00-\$191.00	5 hd@\$1800.00	\$127.00-\$110.00
500-600# \$213.00-\$185.00	7 hd@\$1550.00	
600-700# \$204.00-\$171.00		COWS-
700-800# \$174.00-\$141.00		HIGH YIELDING:
800-900# \$145.00-\$133.00		\$88.00-\$76.00
900-1,000# \$148.00-\$125.00		
HEIFERS	Cow Calf Pairs	COWS-LGT WT &
300-400# \$185.00-\$169.00	7 pairs@\$1600.00	LOW YIELDING:
400-500# \$186.00-\$162.00	2 pairs@\$1550.00	\$70.00-\$57.00
500-600# \$186.00-\$152.00		
600-700# \$161.00-\$140.00		BULLS:
700-800# \$148.00-\$137.00		\$110.00-\$93.00
800-900# \$139.25-\$126.00		

FIELDMEN			
Jim Dalinghaus 785-799-5643 Baileyville, KS	Dave Bures, Auctioneer 402-239-9717 Odell, Nebraska	Jeff Cook 785-564-2173 Hanover, KS	Greg Anderson 785-747-8170 Waterville, KS
Trevor Lundberg 785-770-2271 Frankfort, KS	Taylor Schotte 785-268-0430 Marysville, KS	Bill Keesecker 785-410-6117 Washington, KS	Greg Schultejeans 785-294-0676 Corning, KS

You Dream It. We Build It.

From size to accessories, each QSI post-frame building can be tailored to meet your specific needs.

Contact us for details.
QualityStructures.com

800-374-6988

QSI
Quality Structures
Richmond, Kansas

Building the Rural American Dream™

Looking for Your "Dream Home" Land?
BEAUTIFUL COUNTRY HOME SITES

- ★ 4 acres± in Windmill Run Subdivision, Wamego \$95,000
- ★ 15 acres± on Settlers Road, Wamego \$180,000
- ★ 20 acres± with a pond on Prairie View Road, Wamego \$210,000
- ★ 20 acres± with a pond on Prairie View Road, Wamego \$240,000

CALL TODAY!
TERRI HOLLENBECK,
Listing Agent
785-223-2947

Crossroads Real Estate & Auction
15610 W. Clary Circle, Wamego, KS

www.kscrossroads.com

LIVE AUCTION
(2015 Ford Mustang GT 5.0, Woodworking Tools, Cast Iron, Trailer, Generator, Tools)

SATURDAY, APRIL 30, 2022 - 10:00 AM
(Mustang will sell at 1 pm)

AUCTION LOCATION: 701 S. Coble St. - MARION, KS 66861

SELLER: Property of Gerri Ewert & the Late Max Ewert
2015 FORD MUSTANG GT (will sell at 1 pm): 5.0L V-8, Auto, 23,092 miles; **WOODWORKING TOOLS** (Grizzly Jointer/Planer 220v; Grizzly Table Saw; DeWalt Random Orbital Sander; Grizzly 18" Band Saw; Grizzly 6"x9" Belt/Disc Sander; Grizzly Dust Collection System; Porter Cable Router; Makita Belt Sander; Ryobi Biscuit Jointer; DeWalt Trim Router; Ryobi Router Set; Forstner Bit Set); **TRAILER & GENERATOR** (Carry-On 5'x8' Utility Trailer w/Ramp; Coleman 4000 Generator 8HP); **TOOLS** (Ryobi Cut Off Saw; Werner 6' Ladder; Aluminum Ext Ladder; Craftsman Wrenches; Crescent Wrench; Channel Locks; Central Pneumatic Sand Blaster; Lincoln AC 225 Amp Welder; Blue Point 3/8" Air Ratchet; Western Auto No 4 Vise); **CAST IRON** (10" Cast Iron Tite-Top Dutch Oven; Wagner/Griswold Cast Iron Dutch Oven; No 12 Cast Iron Dutch Oven; Wagner/Griswold Cast Iron Deep Skillet); **MISC** (Vintage Green Coleman Cooler; Cast Iron Dains Tractor Seat Stool; Rocker Lawn Chair; Steel Bladed Fan; Berkley Cherrywood 6.5' Two Piece Fishing Pole; 20' Log Chain; Rough Cut Walnut Lumber; Backpack Sprayer; Fimco Pull Type Sprayer; ATV Sprayer).

This is a partial listing. See website for full listing, terms & photos at GriffinRealEstateAuction.com

CHUCK MAGGARD
Sales/Auctioneer
Cell: 620-794-8824

Griffin Real Estate & Auction
Office: 305 Broadway, Cottonwood Falls, KS 66845
Phone: 620-273-6421
Fax: 620-273-6425
In Office: Heidi Maggard, Linda Campbell

ANDY PHIPPS,
Auctioneer
620-794-1673
griffinrealestateauction@gmail.com

Mid-Continent Energy Exchange

Online Oil & Gas Asset Auction

April 28th

Join Our Auction

To register, visit www.MCEEonline.com or contact 316-217-8820

We list:

- Royalty Interests
- Open Minerals
- Producing Minerals
- Operated Leases
- Partial Working Interests
- Equipment

LAND INVESTMENT OPPORTUNITY

1,400 ACRES CHAUTAUQUA COUNTY, KS

ONLINE ONLY AUCTION
1,400± ACRES OFFERED IN 3 PARCELS

BIDDING CLOSING: May 5th, 2022 at 2:10 PM (CST)

1400± acres offered in three separate parcels, giving an amazing opportunity to purchase recreational acreage, add to your ranching operation, or simply invest in land.

LAND FEATURES:

- Zoned Agricultural
- Rolling Native Pasture
- Wooded Draws
- Large Elevation Changes
- Creeks and Ponds
- Much More!

McCurdy REAL ESTATE & AUCTION
MORE INFORMATION ► MCCURDY.COM/8374

Grace Young awarded 2022 Herb Clutter Memorial Scholarship

From recreating a mini-Agriland for kids who might not make it to the State Fair to organizing her own weed and seed identification contest, Grace Young is a young woman on a mission to simultaneously learn all she can about agronomy and milling science and share that knowledge with others. Her commitment to her community, coupled with her enthusiasm for the future of agriculture, made her the ideal recipient of the 2022 Herb Clutter Memorial Scholarship.

"My decision to choose an agricultural career was easy," she wrote in her essay applying for the scholarship. "I have never considered another indus-



Grace Young, raised near Osawatomie, was the recipient of the 2022 Herb Clutter Memorial Scholarship.

try I want to be involved in. Who wouldn't want to be part of an industry that affects everyone in the world each day?"

"I want a career that is rewarding, essential and engaging. I believe a career in milling science will fulfill these wants and give me a sense of contributing to society."

The Herb Clutter Memorial Scholarship was established in 2009 to honor Herb Clutter's influential role in organizing leadership groups on behalf of Kansas wheat producers. The scholarship is administered by the Kansas Association of Wheat Growers (KAWG) and awards one \$1,000 schol-

arship per year to a college or university-bound incoming freshman from Kansas pursuing a career in agriculture. Students applying for this scholarship must complete a 400-500 word essay discussing why they chose a career path in agriculture.

Herbert W. Clutter was a farmer from Holcomb and the first president of the National Association of Wheat Growers, which was established in 1948. Clutter encouraged Kansas wheat farmers to organize as a strong, unified voice, which led to the formation of the Kansas Association of Wheat Growers in 1952. He encouraged research in education and industrial uses of wheat, improved variety development and methods to produce the best product at the lowest cost. Clutter's efforts led to the formation of the Kansas Wheat Commission by the Kansas legislature in 1957.

Like Clutter, Young also grew up on a small farm — albeit on the other side of the state in Osawatomie. A self-proclaimed "plant nerd," she

is a dedicated 4-H and FFA member, developing a passion for plant and seed identification, grain grading and seed analysis. In addition to competing herself, she helps coach the freshman agronomy team at her school and organizes a weed and seed identification contest at the local county fair each summer. She plans to continue honing her skills as part of the K-State crops judging team and as an agronomy minor.

"I discovered that I not only love learning about agronomy, I also love teaching it," she wrote. "Going over the results with the contestants and sharing my knowledge with them are my favorite parts of the contest."

To Young, the connection between the wheat in the field and the flour in a baked good is fascinating. Before selecting her primary major of milling science, she job-shadowed at a Grain Craft flour mill and was amazed at the timeless process of milling and its machinery.

"My love of agronomy and science opened the door to milling science,"

she wrote in her essay. "I loved every minute I was in the mill. I loved the hands-on part of the work, the transformation of wheat into flour, and the science behind the technology."

And to continue her passion for sharing agricultural know-how with others, Young plans to pursue a secondary major in global food systems leadership.

"When I think of agriculture, I have images of Kansas wheat fields, combines and tractors," she wrote. "But the bigger picture includes global agriculture and the problems the world is facing. How can we meet the rising demand for more food of higher quality? What can we do to make agriculture more sustainable and protect the environment? Where does the Kansas farmer fit into this global picture? I feel that a secondary major in global food systems leadership will help me explore answers to these questions."

Learn more about the Herb Clutter Memorial Scholarship at kskws.com/clutter.

****PUBLIC AUCTION****
SATURDAY, APRIL 30, 2022 — 9:00 AM
 313 West 7th Street, LEBO, KANSAS
 Selling due to the death of M. Ira Dodds * (Food onsite: Lebo Baptist Church)
VERY PARTIAL LISTING:
ZERO TURN MOWER: FastTrak Z 52" mower, 18 hp Honda mtr, 1 owner, well-maintained; **MOTORCYCLES:** 1976 Honda GL1000 w/tite (always shedded, ran when parked); older Honda Night Hawk 650 (disassembled); 2 Small Shopbuilt Motorcycle Trailers for camping gear; Misc Parts; **TRAILERS:** 7x11 1/2 Shopbuilt single axle; 4x8 utility; **VINTAGE, ANTIQUE, COLLECTIBLE:** Maytag sq. tub washer w/kick start mtr; Model T coils; old grease cans; 50 gal hvy Standard Oil barrel; lights & mirrors off vintage cars; old jacks; 70s-90s Lic. Plates; Motorcycle plates; Old wrenches; Old tools; Luther pedal grinder #271; real good hand crank drill press (Champion); corn shellers; round Gooch's Best Feed adv. thermometer, several KP&L Metal signs; high voltage/electrical related signs; Lots old electrical insulators, vintage meters, etc.; Vintage Coleman lanterns; Old Duncan parking meter; Lg fire hydrant; walking plow; cream separators; lots of other old stuff; Vintage Radio Equipment; **TOOLS/SHOP:** Contents of a 30x60 building; Mark V ShopSmith machine & attachments; oxy/acet torch set w/bottles & cart; spot welder; AC/DC Craftsman welder on cart; several Lincoln AC welders; floor model Drill Press; Briggs Elite power washer; Sandborn Upright Air Compressor, commercial duty; Large lot table saws, band saw, grinders, circular saws, drills & other power tools; Large lot hand tools of all kinds; vises; Mechanic tool chest; Farmech 3/4 socket set; welding clamps; Coffin hoists; lots & lots of misc. shop items; 1 Lot Riding Mowers for parts; misc. mower parts; small engine parts/supplies; misc: Shopbuilt walnut cracker stand w/seat; Walnut drying screens; shopbuilt electric huller; portable motorized huller; lg. portable Fire Pit w/adj. grilling rack; **HOUSEHOLD:** Large Player Piano in good shape; 300 player piano rolls; Antique cabinet Victrola & old records; Yamaha Organ; Nice tan hide-a-bed (new mattress); Antique Dresser; Dry Sink; Twin Beds; Quilts; New pressure cooker; NuWave cooker (new); **& more! Household items are all very clean & nice!**
Large Auction! Ira was a KP&L lineman for many years ... he was interested in many things & could fix anything. Lifetime accumulation. 30x60 shop building and several sheds to clean out. COME SEE WHAT WE FIND! In case of rain, part of the sale will be inside the big shop building.
CAROL DODDS, OWNER
 Complete sale bill, terms & pics at: www.kansasauctions.net/kurtz
KURTZ AUCTION & REALTY SERVICE AUCTIONEERS:
 Darwin W. Kurtz, 785-448-4152
 Col. Ben Ernst, 620-364-6786

Kansas 4-H eyes wildlife habitat contest May 5

By Pat Melgares, K-State Research and Extension news service

Driving Interstate 70 from Kansas City to the Colorado border, travelers experience Kansas' ecological diversity first-hand. The terrain rolls from an eastern deciduous forest in the east, to a tallgrass and mixed grass prairie in the central section, and shortgrass prairie in the west.

Not so evident is the differing wildlife common to each region.

Drew Ricketts, a wildlife management specialist with K-State Research and Extension, said maintaining habitat for Kansas wildlife doesn't happen by chance. Each region

requires specific habitat improvement practices to make the land suitable for wildlife survival.

Ricketts is one of the leaders of the state's Wildlife Habitat Education Program, a contest that is open to Kansas 4-H members and will take place May 5 at the Woodson Wildlife Area near Yates Center. Participants will have an opportunity to qualify for the national contest slated for this summer.

"One of the things I really like about WHEP is it's introducing a lot of the concepts that we teach college students in a wildlife management program," said Ricketts, who participated in the contest when he was in high school. "There were a lot of things that my counterparts in college were learning for the first time that were just review for me because I had participated in this

program."

WHEP is designed to teach youth about the habitat requirements of species that are representative of an eco-region. Kansas has its three distinct regions, but other states may be teaching about habitat in desert, coastal, urban, wetlands, pine or savannah environments, among others.

"4-H offers this wildlife project for members as a crossover into shooting sports, called hunting skills," said Shannon Rogge, a Kansas 4-H Youth Development specialist. "In the bigger picture, it provides baseline habitat management for kids that are often times interested in fishing tournaments or hunting to learn more about evaluating the habitat that they're in."

Ricketts said youth learn about wildlife common to eco-regions, and

how to "manipulate habitat through a disturbance, such as a prescribed fire."

"Then they will evaluate a property for a specific species using the knowledge they've gain and make recommendations for habitat improvement practices that would set the property up to be good habitat for each of those species."

Ricketts said the state contest is also open to FFA members. High-school-age participants may be able to qualify for the national contest.

"There are team events and individual events; part of the contest revolves around identification and wildlife trivia," he said. "Then, we have wildlife management practices, an individual event where participants have a matrix that they use to evaluate the habitat for several species, along with various management practices. They're taken to a site, where they evaluate each species and recommend which of the practices are appropriate."

In the team contests, participants evaluate a site to identify deficiencies in the habitat, and make recommendations for what practices should be implemented. Then, they must defend their decisions before judges.

Thus, the contests "incorporate the communication skills that they learn through 4-H," Rogge said.

Registration for the Kansas contest is available online from the Kansas 4-H Youth Development program, or by visiting local extension offices in Kansas. The deadline to register for the early May contest is April 25.

New reward signs available from KLA

The KLA Reward Program was revised earlier this year to increase the maximum award offered and expand crimes covered. The program now awards up to \$5,000 to individuals who provide information that leads to the arrest and conviction of persons who commit certain crimes against KLA members. Crimes covered include stealing, killing or seriously injuring livestock; stealing livestock equipment, tack, pharmaceuticals or hay; or committing arson of agricultural property.

New reward signs have been printed reflecting the changes. KLA members get one free sign. Each additional sign is \$10. Signs will be available at upcoming county meetings. For those who would like their free sign mailed, contact the KLA office at (785) 273-5115. There will be a shipping cost of \$5.

DEETTA MACKEY - ONLINE AUCTION * Hutchinson, KS
 Ms. Mackey is offering to the highest bidder her personal items that she no longer needs as she is selling her home & moving to assisted living. Her items are clean & well cared for. Vintage wicker baby buggy, solid wood furniture including Heywood Wakefield dining room set, Maytag washer/dryer-like new, full line garden tools ie. elec push mower, Collectible items: dolls, china cup/saucer collection, milk glass, arrowheads, silverware set & much more!
ONLINE BIDDING OPENS: Thursday, April 21, 8:00 a.m.
ONLINE BIDDING BEGINS SOFT CLOSE: Wednesday, April 27, 8:00 p.m.
Pickup is Friday, April 29 * 1-7 p.m.
View auction items & terms, Register & BID at:
<https://hollingerauction.hibid.com/auctions/current>
HOLLINGER ONLINE AUCTIONS, Jim & Mary Hollinger, Lyons, KS — 620-257-8148 or 620-257-8147

COLLECTIBLES, GLASSWARE & FURNITURE AUCTION
SATURDAY, MAY 7, 2022 * 9:00 AM
AUCTION LOCATION: National Guard Armory, MANHATTAN, KS
FENTON: Cameo ginger jar; 95th ann. Burmese ginger jar; sev. pcs. cranberry opalescent hobnail; sev. pcs. peach crest; vasa murrhina; glass eye vase; dealer logo's (100 yr. 1905-2005 and 2 misc.); hand painted eggs; lots of animals; sev. pcs. Mary Gregory; diamond optic; lotus mist green Burmese tulip vase; lotus mist Tuscan fields fairy light; dogwood; beaded melon; Bill & Elinor Fenton 50th Ann. Basket; santa; cranberry spiral optic; cranberry opalescent heart optic; cranberry daisy & fern pitcher & 4 glasses; Vaseline daisy & fern jack in pulpit; lg. glass rooster; cranberry opalescent coin dot; white coin dot pitcher & glasses; sev. h.p. purple pcs.; green lotus mist; lots of Burmese (rose, scenic, lg. vase w/peacock, & more); satin glass; wave crest; beaded melon; stars & stripes; perfume bottles; K-State paperweights; New Century XXI h.p. basket signed by the Fenton family; Bill Fenton honoring 56 years of service (1946-2002); sev. hand painted baskets; diamond quilted 95th anniv.; 100 yrs. red ginger jar w/stand; sev. Fenton books; **& LOTS MORE FENTON.**
FURNITURE: Sev. walnut marble top tables; walnut corner stands; walnut coffee table; sm. walnut drop leaf end table w/drawer; 4 drawer walnut chest; 3 drawer walnut marble top dresser with mirror & side shelves; 3 drawer walnut marble top dresser w/ornate mirror; sq. oak table w/twisted legs; ornate walnut head and foot board for dbl. bed; Emperor Grandfather clock (nice); Seth Thomas mantel clock w/key; ornate wood clock w/key; Walnut clock w/John Deere tractor; child's rocker; child's chair; cedar chests; old trunks.
COLLECTIBLE BEARS, BARBIES, FARM TOYS & OTHER: Sev. Robert Raikes (bears, rabbits & others); Artist bears; mohair bears w/glass eyes; Steiff, Boyds, Teddy Ruxpin & others; lots of old barbie dolls; special edition barbies; misc. old dolls; barbie country camper w/box; barbie cases; barbie accessories; old barbie clothes & blankets; child's dishes; JD gold tractor & others; Gleaner combine; sev. new CAT toys in boxes; misc. farm toys; Topeka
Farm Show bobble heads (1 of 500); Lincoln logs; tinker toys; Beanie babies; pink wicker doll buggy (old); metal doll house.
MISC. GLASSWARE, ANTIQUES & COLLECTIBLES: Venetian glass; Sabino; Lalique; Millefiori (cup & saucer, toothpick holders, fluted bowl, baskets, bells, lg. cruet, swan, slippers, eggs, lamp, snail, & paperweight); American Fostoria; OFNAH crystal; cut glass; crystal made in Poland; Queens lace; brides bowls; red open lace; hand painted dishes; tea sets; vintage Pyrex bowl sets; Frankoma puma cats; sev. pcs. Fostoria red coin dot, amber & blue coin dot; Westmoreland; ribbon glass; paperweights; sev. toothpick holders; sm. glass baskets; sev. lamps (Aladdin, Fenton Mary Gregory; Fenton cranberry hobnail, and others); lamp parts & shades; kerosene lamps (2 with reflector brackets); C.I. skillets; Hoosier jars; lg. Planter's Peanut jar w/lid; lots of old marbles; Pottery (Weller, Red Wing, Hull, Roseville); made in Red Wing Wamego advertising crock bowl; lots of jewelry (sterling silver & costume); Hummels; Goebel; lg. oriental figurines from Italy; USSR figurines; cloisonne; South Seas by Community silver set in box; Nobility "Royal Rose" silver set in box; 1st National Bank of Wamego barrel bank; Kaw Valley Bank of Wamego barrel bank; stamp collection; sport card collection; old walnut shadow box picture frames & others; lots of dollies & fancy work; bone china & wade miniatures; elephant collection (wood, porcelain & others); collector's & pocket knives; The Saddle Knife (framed); old post cards; Viewmaster w/box & slides; sev. Longaberger baskets; sev. Hallmark ornaments; old x-mas ornaments; Pipka; lots of old pictures; framed Wamego City Park picture; Dutch Mill prints; framed Louis Vieu Elm tree by Willard Balderson; copper & brass; 2 gal. Red Wing crock; 3 gal. diamond crock; COINS: Presidential dollar coin books (7); 1963 series \$2.00 bill; Reichsbanknote 1000 mark, 1910 series, Germany; Bi-Centennial lke Dollars (20); 1972 lke dollars (20); mixed date lke dollars; **& LOTS MORE!!**
SELLER: JUANITA HABLUTZEL
 Check us out on Facebook & Online for more info www.kscrossroads.com
www.facebook.com/KSCrossroadsauctions
Crossroads Real Estate & Auction LLC ANDREW SYLVESTER, Auctioneer, 785-456-4352
 TERRI HOLLENBECK, Broker/Owner, 785-223-2947
 BILL DISBERGER, Auction Coordinator, 620-921-5642

PHILLIPS INSURANCE
 Jim Phillips - Agent
THE RIGHT PLAN AT THE RIGHT PRICE
 Providing Options for:
 Life Insurance
 Long Term Care

Jim Phillips with Phillips Insurance uses Grass & Grain to create awareness about his company.
 Jim has advertised in Grass & Grain for over 25 years. Look for his weekly ad in the Women's Pages!

"Name recognition is important to a business. You have to have consistency with your advertising."
You could also be reaping the benefits of Grass & Grain advertising!
Don't hesitate, call today:
785-539-7558
 Or stop by to talk with one of our advertising representatives:

Since 1954
GRASS & GRAIN
 1531 Yuma St. • Manhattan, KS

IT'S ABOUT TEAMWORK

"The Beef Checkoff is part of the beef community's team, and they are going to bat for us every day."

Heather Donley, Kansas Beef Producer



Find out more by visiting www.kansasbeef.org/beefhub



Propane flame weeding provides optimal solution to herbicide shortages, weed resistance issues

As producers face new challenges like complying with environmental regulations and reduced herbicide effectiveness or availability, many are discovering the unique benefits offered by propane-powered weeding systems. New propane flame weeding technology uses heat to rupture the internal cells of plants for a clean, highly effective solution for weed control that reduces reliance on herbicides and combats increasing weed resistance issues.

According to research supported by the Propane Education & Research Council (PERC), flame weeding technology is up to 90 percent effective against weeds when applied twice in a growing season to row crops. Flame weed control can be used on a variety of crops, in a variety of weather conditions and growth stages, and allows farmers to return to the field immediately after

treatment for reduced downtime.

Because propane is an approved alternative fuel under the Clean Air Act and is certified for organic practices, propane flame weeding has replaced tedious manual labor practices for many organic producers.

"In recent years, many organic farmers have found propane flame weeding to be a cost- and time-efficient solution for weed control, but an increasing number of traditional farmers are now recognizing the many benefits of this new technology as well," said Michael Newland, director of agriculture business development at PERC. "While conventional farmers have been able to rely on herbicides for effective weed control in the past, weed resistance continues to be more of a problem, and limited availability or higher costs can make securing the chemicals needed for sufficient weed management more difficult. Propane flame weeding provides a time-

and cost-efficient option that both organic and traditional producers nationwide should consider."

To combat weed resistance, some producers must purchase additional chemical treatments — many of which come with higher risks to the crops and environment — and varying restrictions across the nation means these chemicals may not be a viable option either. With propane-powered flame weeding, producers can avoid these risks all together because propane is naturally cleaner and avoids the disruption of essential soil nutrients that commonly occurs with cultivation and tillage weed control methods.

To learn more about propane-powered flame weeding systems and view case studies, visit Propane.com/Propane-Products/Flame-Weed-Control. For more information about propane's versatility and propane farm equipment, visit Propane.com/Agriculture.

ESTATE FARM AUCTION

WEDNESDAY, APRIL 27, 2022 — 10:30 AM
LOCATION: From ULYSSES, KS, 6 miles North on Hwy. 25 to Hitch Feeder Rd. (Deseret Cattle Feeders Sign), 4 miles West to Road F, 2 miles North (8722 North Rd. F — Ulysses, KS 67880)

TRACTORS: NH TC30 Tractor w/Woods 1009 loader (8944 hrs); NH - TV140 Tractor w/7614 loader; NH 8970 Tractor FWA, duals, 4 hyd., 1000 PTO, 18.4-46 tires; JD 4630 Tractor, cab, air w/loader & grapple; JD 4850 Tractor, cab, air, 18.4-42 duals, 3 hyd. power shift (8195 hrs.).
HAY EQUIP.: New Holland HW 320 Swather w/hay binder 2300 header (18') (5234 hrs.); Case IH 8590 Baler w/8582 accumulator; New Holland 216 Rake; Heston Loaf Mover; Wilson Wheel Wagon (P/U & stack 4x8 bales) (1 good & 1 for parts); double hay tarps for 2 stacks, 4x8.
TRUCKS & TRAILERS: Mac Truck Mod. RWS7541ST, Cat motor (doesn't run); IH Loadstar 1700 Truck w/bed & hoist (doesn't run); Ford Truck w/feeder box (doesn't run); GMC Truck 40s w/winch; GMC Truck 40s bed & hoist; 49' flatbed Semi Trailer; 28' GN Trailer w/dual wheel axle; 22' GN flatbed Trailer, tandem axle; 16' Parkhurst GN Trailer w/ele/over hyd. hoist steel bed; 14' tandem axle implement trailer; P/U bed trailer; semi trailer dolly.
MACHINERY: (2) JD LZB 59060 hoe drills, 10' w/double hitch; 20' Tye 3 pt. drill, 8" spacing; 30' Tye drill, 3 pt., (no disks) (Planting Hay); 30', 3 bar tool bar, 3 pt. w/openers; 20' Hamby 3 bar tool bar w/chisel shanks; 8 row JD 7100 Planter, 3 pt.; 30' JD rotary hoe - 20' Disk hyd. fold;

Oliver 5 btm. rollover plow, 3 pt.; 30' Crustbuster - 12' scraper; 10' Land Plane - 8' speed mover; 5x5 Noble sweep plow w/pickers; Super Rhino 3pt. blade 8'; Land Pride 3 pt. RotaTiller RTA1550; 18' H2O chisel - 30' Caulkins rod weeder; (3) 6' sweep plow; Meyer Ditcher - Track Filler; Gopher Getter - 8' mower (3 pt.).
LIVESTOCK EQUIP.: 24' GN stock trailer; Travalong GN stock trailer 7'x22'; 18' GN stock trailer; 16' WWV stock trailer; 4 wheel trailer w/feed rack; semi cattle pot (junk); cattle squeeze chute; port. loading chute; stock tanks & feeders.
VEHICLES: Kubota RTV 500, 4x4, side by side 1330 hrs; Dodge Durango SLT, 4x4, auto, V-8, ele. (172,000 mi); Tornado car, 2 dr., (no run); 4HO Snowmobile (no run).
SHOP EQUIP. & TOOLS: ZR-8 portable welder on 2 whl trailer; cherry picker; 40 ton press; drill press; chop saw; 6" vise/shop table; Puma 2 cy. elec. air compressor; Lincoln AC 225 Arc Welder; Lincoln 140 Welder; **misc. shop equip. & tools not listed.**
IRRIGATION: Several 100' - 8" PVC pipe - 4 valves; 3 pipe trailers; (2) 350 irrigation motor (don't run); (2) Origin irrigation motors (don't run); 8 ltr. irrigation motor (don't run).
MISC.: 20"x8" auger; (2) 100 gal fuel tanks & trailer; fuel tanks, 1,000 gal. & 500 gal.; 3 quick hitches; 3 pt. post hole digger; **misc. not listed**

OWNER: DAVID HIGGS ESTATE

AUCTION CONDUCTED
 by
LARRY JOHNSTON
 AUCTIONEER

9675 S. Hwy. 83 • Garden City, Kansas
 Larry Johnston, 620-276-6397 • www.larryjohnstonauction.com

Angus Women connect, engage and empower

By Briley Richard, Angus Communications

More than 30 women gathered at the Elms Hotel and Spa in Excelsior Springs, Missouri, to network, learn and celebrate their passion for Angus cattle at the American Angus Auxiliary's biennial Angus Women Connected Conference.

The main goal of Angus Women Connected Conference is to bring together a group of people that share a common bond of Angus cattle, from across the United States," said Anne Lampe, chairman and conference coordinator of Women Connected. "It allows them to form a network and experience educational workshops while feeling engaged and empowered."

Attendees kicked off their stay at the Elms Hotel with an opening reception where there were door prizes, a tasty meal and keynote speaker, Courtenay DeHoff, spoke about her social movement, Fancy Lady Cowgirl™.

The following day, several American Angus Association and industry experts presented to participants. Thomas Marten, former Angus Foundation executive director, gave an update on happenings with the Foundation and how they often work hand-in-hand with the Auxiliary. Jaelyn Upperman, newly appointed Angus Foundation president and former director of events and education, stressed the immense value of youth programs and the exciting things to come for junior members. AngusMedia™ presented various advertising trends and marketing options available through AngusMedia.

After lunch, Kara Lee, assistant director of producer engagement for Certified Angus Beef®, lead an educational activity about the demand for Certified Angus Beef®, balanced trait selection and the value of each primal cut. To wrap up the educational sessions, Kirsten Angell, RD, LD, CDCES, a registered dietitian and diabetes care and education specialist, helped attendees recognize the importance of nutrition, physical activity and mental health.

Later that evening, the women enjoyed a social with a meal and wine-making presentation at Van Till Family Farm Winery.

The conference concluded the following day with a tour of the Association headquarters in St. Joseph, Missouri. Attendees met with representatives of Angus Genetics Inc., the member services department and AngusMedia to learn the inner workings of the Association.

Through the generous support of the Angus Foundation, the conference, lodging and meals are at no cost to participants.

To learn more about Angus Women Connected and the American Angus Auxiliary, visit www.angusauxiliary.com.

Wooden Cross
 ... the cattle business ...
Cattle Company

Charolais Bulls For Sale Private Treaty

- Moderate, easy doing and powerful
- Calving ease on all sire groups
- Longevity
- Closed herd adds consistency to your calf crop
- Raised rough to be tough in a ranch environment
- Large number to choose from
- All bulls are registered with full performance and EPD data
- All bulls are reasonably priced

Wooden Cross Cattle Company
 557 190th Road, Hillsboro, KS 67063
 Merle: 620-381-1712 • Chase: 620-877-7237
 woodencross@fhrd.net
 www.woodencrosscattleco.com

AbileneMachine® Ag Replacement Parts

Our Grammer® Seats Make Work More Comfortable

- Plug and Play
- Easily installed
- Specifically designed to fit
- In stock and ready to ship

For Case IH® For Bobcat® For John Deere® For New Holland®

AbileneMachine.com Honest. Personal. Service. 800-255-0337

FERGUSON ANGUS BULLS FOR SALE AT THE RANCH.

Two year olds and Long yearlings. Low Birth weight and High Performance Registered Angus Bulls Available. Several Bulls would work on Heifers. All Bulls Have Genomic Enhanced EPD's and sell with a Breeding Soundness Exam and Semen Test. Have an information sheet to send out on Bulls by e-mail that has pedigrees, performance information and prices.

Call or Text 785-476-5345

JC LIVESTOCK SALES INC.

Wednesday Sale, Hogs NOON • Cattle 12:30 PM

Report from April 13, 2022

STEERS		8 blk Red 501		161.00
4 blk X	366	204.00	4 blk X	584
9 blk	426	202.50	15 blk X	699
6 blk	553	201.00	22 blk	715
16 blk	619	197.00	23 blk	789
10 blk X	633	188.00		
66 blk	707	165.50	TOP BUTCHER COW:	
19 blk X	743	162.50	\$88.50 @ 1,825 LBS.	
24 blk X	848	150.25	TOP BUTCHER BULL:	
63 blk	909	144.75	\$114.50 @ 1,840 LBS.	
HEIFERS				
3 blk	348	183.00	BRED COWS:	\$885-\$1,210
13 blk	468	167.00		

EARLY CONSIGNMENTS FOR APRIL 20

- 50 mix hfrs675-775 lbsStadel Farms
- 74 mix hfrs700-800 lbs Nixon Farms
- 30 mix str & hfrs, weaned...475-550 lbs P. Whitehair
- 42 Ang X str & hfrs weaned 450-525 lbs G&C Steere
- 20-20 1st calf Ang hfr pairsBurnholt Farms

Watch online with cattleusa.com (Tab J.C. Livestock Sales) Must register to bid.

If you need assistance in marketing your cattle please call & we will be happy to discuss it with you.

JUNCTION CITY, KANSAS • Barn Phone 785-238-1471

Seth Lauer 785-949-2285, Abilene

CLAY CENTER LIVESTOCK SALES INC.

Cattle sales Tuesday, 11:00 AM.

Report from April 12, 2022

STEERS		34 mix	547	155.00
8 blk	441	219.00	10 mix	691
14 mix	494	198.00	13 mix	765
15 Red	529	193.00	TOP BUTCHER COW:	
23 mix	533	183.00	\$90.50 @ 1,355 LBS.	
21 mix	585	166.50	TOP BUTCHER BULL:	
16 mix	616	163.00	\$123.50 @ 2,110 LBS.	
HEIFERS				
8 blk	387	170.00	BRED COWS:	\$950-\$1,775
6 blk	409	169.00		
11 mix	436	168.00	PAIRS:	\$1,225-\$2,300
9 Red	468	163.00		
7 blk	514	160.00		

ALTERNATIVE ANIMAL AUCTION
 Sat., April 23 - Equipment, Birds, Pets
 Sunday, April 24 - Tack, Hoof Stock

Clay Center, Ks • Barn Phone 785-632-5566
 Clay Center Field Representatives:
 Tom Koch, 785-243-5124 Lance Lagasse, 785-262-1185

EMPORIA LIVESTOCK SALE CO.

Bonded & Insured

SALE EVERY WEDNESDAY IN EMPORIA, KANSAS AT 11:00 AM
 620-342-2425 or 800-835-7803 toll-free • Fax: 620-342-7741

Date: 4/13/22. Total Head Count: 1,433
 COWS: \$60-\$90; BULLS: \$102-\$110.50.

BULLCALVES		14 mix.....463@211.00	8 mix.....400@205.00
14 mix.....623@166.00	5 blk.....480@194.00	7 mix.....476@192.00	5 cross.....477@177.00
6 mix.....344@198.00	7 mix.....561@210.00	7 blk.....581@209.00	25 mix.....598@198.00
6 blk.....389@174.00	8 blk.....536@195.00	10 mix.....532@182.00	5 bkbwfv.....528@181.00
20 mix.....414@198.00	6 bkbwfv.....546@179.00	5 blk.....546@177.00	25 bkbwfv.....544@170.00
7 bkbwfv.....496@175.00	5 blk.....546@177.00	6 mix.....602@159.00	10 blk.....622@197.00
7 bkbwfv.....489@164.50	25 bkbwfv.....544@170.00	6 mix.....634@150.00	35 blk.....651@195.00
6 blk.....593@197.00	9 blk.....604@182.00	24 mix.....635@150.00	21 blk.....617@181.00
13 mix.....501@180.00	11 mix.....658@180.00	11 mix.....676@147.00	45 blk.....676@171.00
5 mix.....571@165.50	5 blk.....546@177.00	8 blk.....685@145.00	19 mix.....661@166.00
5 blk.....528@156.50	25 bkbwfv.....546@179.00	8 blk.....670@144.00	25 mix.....626@160.00
14 blk.....590@150.50	5 blk.....546@177.00	8 blk.....663@143.50	11 bkbwfv.....697@148.00
6 blk.....602@159.00	25 bkbwfv.....544@170.00	7 blk.....715@145.00	32 blk.....733@174.00
6 mix.....634@150.00	10 blk.....622@197.00	5 blk.....766@142.50	8 blk.....748@169.00
24 mix.....635@150.00	35 blk.....651@195.00	7 mix.....772@142.50	33 blk.....779@156.50
11 mix.....676@147.00	9 blk.....604@182.00	12 bkbwfv.....759@142.00	6 mix.....774@153.00
8 blk.....685@145.00	21 blk.....617@181.00	15 mix.....769@140.50	96 mix.....779@152.50
5 mix.....670@144.00	11 mix.....658@180.00	17 mix.....869@136.50	9 bkbwfv.....803@157.00
8 blk.....663@143.50	45 blk.....676@171.00	5 blk.....886@134.50	232 mix.....877@145.00
7 blk.....715@145.00	19 mix.....661@166.00	9 mix.....939@135.00	113 mix.....988@138.50
5 blk.....766@142.50	25 mix.....626@160.00	PAIRS	10 Red.....933@138.00
7 mix.....772@142.50	11 bkbwfv.....697@148.00	5 blk.....1361@1225.00	
12 bkbwfv.....759@142.00	32 blk.....733@174.00	STEERS	
15 mix.....769@140.50	8 blk.....748@169.00	7 mix.....337@225.00	
17 mix.....869@136.50	33 blk.....779@156.50		
5 blk.....886@134.50	6 mix.....774@153.00		
9 mix.....939@135.00	96 mix.....779@152.50		

EARLY CONSIGNMENTS FOR APRIL 20

- 25 bwf str & hfrs, 450-650#
- 15 blk str & hfrs, longtime weaned, 475-525#
- 160 blk & Red str & hfrs, longtime weaned, 700-850#

PLUS MORE BY SALE TIME!

THANK YOU FOR ALL OF YOUR CONTINUED SUPPORT!
 YOUR BUSINESS IS ALWAYS APPRECIATED!

For Cattle Appraisals Call:
 BRODY PEAK, 620-343-5107 GLENN UNRUH, 620-341-0607
 LYLE WILLIAMS, Field Representative, 785-229-5457
 MATT REDDING, Field Representative, 620-364-6715
 DALTON HOOK, Field Representative, 785-219-2908
 WIBW 580 - 6:45 A.M. Thurs; KVOE 1400 - 6:30-6:45 A.M. Thurs. & Fri.
 To see more consignments go to: emporialivestock.com



KARL LANGVARDT
 Cell: 785-499-2945

MITCH LANGVARDT
 Cell: 785-761-5814

LYNN LANGVARDT
 Cell: 785-761-5813



K-State veterinarian shares tips to prepare cattle for summer

By Shelby Varner, K-State Research and Extension news service Kansas State University veterinarian Gregg Hanzlicek is urging beef cattle producers to review their herd's vaccination and parasite control program as summer approaches.

fetuous diseases before breeding season, including IBR (infectious bovine rhinotracheitis), BVD (bovine viral diarrhea), leptospirosis and campylobacter. According to Hanzlicek, those vaccinations should be given 45-60 days before the bulls will be released with the cows.

time for the cow to recover from any minor negative vaccine effects," he said. "Use the same vaccine (and) the same vaccine schedule for the bulls. Bulls are too often forgotten in vaccination programs."

tection against heavy fly infestations." Hanzlicek urges producers to tag cows and bulls. "Two tags per animal are more effective than one," he said.

ers should rotate the fly tag's chemistry to decrease the fly's ability to build resistance to the insecticide. "If we continue to use products that have the same chemistry/insecticide, we breed for resistance," he said. "Either a two or three year rotation is ideal, depending on the insecticides used."

remove the insecticide ear tags at the end of pasture season and dispose of them properly. Not doing this will build up insecticide resistance in the fly populations, and through time fly programs will become less and less effective."

More information is available at local Extension offices in Kansas.

USDA announces additional disaster coverage

As producers across the country continue to contend with wildfires, drought and other natural disasters, NCBA has requested further assistance from USDA and Congress to more quickly address the needs of those impacted. In response to that request, USDA recently announced that ranchers who have approved applications through the 2021 Livestock Forage Disaster Program (LFP) for forage losses due to severe drought or wildfire last year soon will begin receiving emergency relief payments for increases in supplemental feed costs through the Farm Service Agency's (FSA) new Emergency Livestock Relief Program (ELRP). Data submitted through LFP will be used to determine eligibility and payment amounts.

Eligible livestock producers must have suffered grazing losses in a county rated by the U.S. Drought Monitor as a D2 (severe drought) for eight consecutive weeks or a D3 (extreme drought) or higher level of drought intensity during the 2021 calendar year and have applied and been approved for 2021 LFP. FSA will utilize livestock inventories and drought-affected forage acreage or restricted animal units and grazing days due to wildfire already reported by the producer on their 2021 LFP application to calculate ELRP phase-one payments. To reach an amount that is a reasonable approximation of increased supplemental feed costs for eligible livestock producers in 2021, the ELRP phase-one payments will be equal to the producer's gross 2021 LFP calculated

payment multiplied by a payment percentage.

NCBA also requested an addition to the Emergency Assistance for Livestock Program (ELAP) for transportation of livestock to forage and feed, as some resources are not easily movable for economic reasons. This policy enhancement complements previously announced ELAP compensation for hauling feed to livestock. It is important to note that, unlike ELRP emergency relief benefits, which are only applicable for eligible losses incurred in 2021, the ELAP livestock and feed hauling compensation will not only be retroactive for 2021, but also will be available for losses in 2022 and subsequent years.

For more information on ELRP or ELAP, please call the local FSA office.

Economic impact on beef demand from alternative protein sources

By Lisa Moser, K-State Research and Extension news service

When selecting meat in the grocery store the product cut, price per pound, and visual appeal are just some of the factors that influence the purchasing decision.

And for curious consumers, plant-based protein sources may also drive the purchase for those who follow a primarily vegetarian diet but occasionally eat meat or fish, known as flexitarians.

"About half of the current plant-based protein consumers are flexitarians because they also eat beef, pork and chicken," said Glynn Tonsor, agricultural economist, talking about his research during a recent Beef Cattle Institute Cattle Chat podcast.

Commissioned by the Cattlemen's Beef Promotion and Research Board, Tonsor and his colleagues studied the impacts of new plant-based protein alternatives on U.S. beef demand in 2020. They followed that study with one that evaluated the impact of these alternatives on cattle inventories and greenhouse gas emissions.

The first study showed that plant-based proteins are not substituted for beef based on price, according to Tonsor.

"We found that a price change in the cost of a chicken breast had a much bigger impact on beef demand than that same change in price for a plant-based protein," Tonsor said.

At this point in time, alternative meat sources are not price-competitive, but Tonsor expects that will change in the future.

"There is a lot of venture capital investment happening in the plant-based space so the odds of there being supply side improvements that make it cheaper for those proteins to be produced are pretty high," Tonsor said.

He added: "There is a growing global demand for protein."

He cautioned against thinking of this situation in terms of a market share mindset against plant-based alternatives.

"This market share mindset is dangerous because a fair number of plant-based protein consumers are also consumers of other meat products,"

Tonsor said.

"We quantified that a 10% reduction in the price of plant-based proteins would correspond to a .15% decline in cattle production and that is not a big economic impact on the total size of the industry."

Regarding greenhouse gas emissions Tonsor said "The U.S. protein market operates in a complicated

yet connected world. We currently import and export a lot of beef."

He said as the U.S. beef industry continues to improve beef efficiencies and the demand for plant-based alternatives potentially increases, the amount of beef imported may decline.

To hear the full discussion, listen to the Cattle Chat podcast online.

VALENTINE LIVESTOCK AUCTION CO. Valentine, Neb. THURSDAY, APRIL 21, 2022 Special Bred Female & Regular Sale S.T. 10:00 a.m. on weigh-ups; 1:30 p.m. on Chamberlain bulls, followed by bred females.

Sylvan Sales Commission LLC Barn Phone: 785-526-7123 Toby: 785-658-5772 CONSIGNMENTS 4-23-22 # of Head Age Description Start time is 11:30 a.m., Saturday, April 23rd

Holton Livestock Exchange, Inc. 1/2 mile East of Holton, KS on 16 Highway Livestock Auction every Tuesday at 11:00 AM MARKET REPORT FOR TUESDAY, APRIL 12, 2022 RECEIPTS: 2178 CATTLE FOR FURTHER RESULTS, VISIT OUR WEBSITE: WWW.HOLTONLIVESTOCK.COM

Eureka Livestock Sale P.O. Box 267 Eureka, KS 67045 620-583-5008 Office 620-583-7475 Sale Every Thursday at 11:30 a.m. Sharp Like Us On Facebook! On Thursday, April 14th, we had 1,120 head of cattle on an active market.

Central Livestock 811 N. Main St. South Hutchinson, Ks www.centrallivestockks.com Clint and Dalli Turpin ~ Owners Office: 620-662-3371 Hay Auction- Every Tuesday at 9:00 a.m. Cattle Auction- Every Tuesday at 11:00 a.m.

EL DORADO LIVESTOCK AUCTION, INC. 316-320-3212 Fax: 316-320-7159 2595 SE Highway 54, P.O. Box 622, El Dorado, KS 67042 Market Report - Sale Date 4-14-22. 1307 head.

Thursday, April 21, 11:00 AM Special COW Sale with Regular Sale • 18 black replacement heifers • 40 mostly b/wf 1st calf heifers with blk or b/wf calves, South Dakota origin, pairs worked & ready to turn out, weigh 1300lbs

American Angus Auxiliary scholarship applications due May 1

The American Angus Auxiliary 2022 scholarship applications are due May 1. Ten scholarships will be awarded to the top five young men and the top five young women. The scholarship application also serves as the basis for choosing candidates to compete for Miss American

Angus. "The purpose of the American Angus Auxiliary program is to reward National Junior Angus Association (NJAA) high school seniors that have excelled in their school, community and within the Angus family," said Deanna Hofing, American Angus Auxiliary

president. Qualified applicants must be members of the NJAA, a graduating senior and a previous recipient of the Bronze and Silver Awards prior to applying. "The Auxiliary scholarships are a stepping stone for juniors to achieve life goals," said

Hofing. "These scholarships provide juniors with the financial means to further their education and potentially represent the American Angus Association as Miss American Angus." Scholarship applicants are judged on academic achievements, Angus participation and

leadership, involvement in other organizations, application of livestock knowledge and letters of recommendation. Applicants are nominated by their state or regional Angus association, and winners are announced at the awards ceremony during the National Junior Angus

Show. This year's show will be held July 2-9 in Kansas City, Missouri and the Auxiliary encourages all scholarship applicants to attend. To view the scholarship application, guidelines and scoresheet, visit www.angusauxiliary.com/leadership/scholarship.

Planning for spring annual forages should start now

By Jerry Volesky, University of Nebraska-Lincoln
It is time to be planning and thinking about

any spring annual forages that might be planted. Part of the process may be anticipating a need for extra feed or booking

seed early for possible discounts. For spring or cool-season annual forages, the planting period is typi-

cally late March to early April, or when soil temperatures are in the range of 42° to 45° F. Oats are probably the most common cool-season annual forage planted in Nebraska. However, spring triticale or spring barley are two other small-grain options that have been found to perform similarly to oats in terms of forage yield and quality. Also similar are the number of days until ready to begin grazing or haying, so the different

species could be mixed if desired. One could look at seed cost of the different species before making a decision. With the early spring planting date of the cool-season annuals, grazing can typically begin around the third or fourth week of May and last into early July. Haying usually takes place around the third week of June. If grazing is a primary goal, Italian ryegrass could be included in a mix with the cereal grains, and this will result in a longer

grazing period. Field peas are another species that could be included to enhance forage quality and provide some nitrogen fixation. Don't forget to consider the herbicides that may have been used on a field the previous year. Some herbicides have long residuals that could hinder establishment even into this spring. Listen to a discussion of the content in this article on the BeefWatch podcast.

Grass & Grain Weather Report April 20, 2022

Seven Day Forecast	In-Depth Local Forecast	Today's Local Outlook																																
WEDNESDAY Few Showers High: 71 Low: 41 THURSDAY Sunny High: 72 Low: 43 FRIDAY Cloudy High: 71 Low: 40 SATURDAY Mostly Cloudy High: 72 Low: 43 SUNDAY Few Showers High: 68 Low: 37 MONDAY Sunny High: 70 Low: 41 TUESDAY Cloudy High: 71 Low: 40	Today we will see mostly cloudy skies with a 40% chance of showers, high of 71°, humidity of 49%. West southwest wind 8 to 13 mph. The record high for today is 89° set in 1961. Expect mostly clear skies tonight, overnight low of 41°. Southwest wind 5 to 8 mph. Last Week's Almanac <table border="1"> <thead> <tr> <th>Date</th> <th>HI/LO</th> <th>Normals</th> <th>Precip</th> </tr> </thead> <tbody> <tr> <td>4/8</td> <td>57/33</td> <td>65/39</td> <td>0.00"</td> </tr> <tr> <td>4/9</td> <td>74/19</td> <td>65/39</td> <td>0.00"</td> </tr> <tr> <td>4/10</td> <td>75/54</td> <td>65/39</td> <td>0.00"</td> </tr> <tr> <td>4/11</td> <td>70/49</td> <td>66/40</td> <td>0.00"</td> </tr> <tr> <td>4/12</td> <td>91R/57</td> <td>66/40</td> <td>0.25"</td> </tr> <tr> <td>4/13</td> <td>55/34</td> <td>66/41</td> <td>0.00"</td> </tr> <tr> <td>4/14</td> <td>64/31</td> <td>66/41</td> <td>0.00"</td> </tr> </tbody> </table> Rainfall 0.25" Normal rainfall 0.61" Departure -0.36" Average temp 54.5° Average normal 52.7° Departure +1.8°	Date	HI/LO	Normals	Precip	4/8	57/33	65/39	0.00"	4/9	74/19	65/39	0.00"	4/10	75/54	65/39	0.00"	4/11	70/49	66/40	0.00"	4/12	91R/57	66/40	0.25"	4/13	55/34	66/41	0.00"	4/14	64/31	66/41	0.00"	
Date	HI/LO	Normals	Precip																															
4/8	57/33	65/39	0.00"																															
4/9	74/19	65/39	0.00"																															
4/10	75/54	65/39	0.00"																															
4/11	70/49	66/40	0.00"																															
4/12	91R/57	66/40	0.25"																															
4/13	55/34	66/41	0.00"																															
4/14	64/31	66/41	0.00"																															
Local UV Index	Weather History	Growing Degree Days																																
0-2: Low, 3-5: Moderate, 6-7: High, 8-10: Very High, 11+: Extreme Exposure [0] [1] [2] [3] [4] [5] [6] [7] [8] [9] [10] [11+]	April 20, 1989 - The temperature at Las Animas, Colo. soared to 100 degrees to establish a state record for April. Twenty-two cities in the central and southwestern United States reported record high temperatures for the date.	<table border="1"> <thead> <tr> <th>Date</th> <th>Degree Days</th> <th>Date</th> <th>Degree Days</th> </tr> </thead> <tbody> <tr> <td>4/8</td> <td>0</td> <td>4/12</td> <td>24</td> </tr> <tr> <td>4/9</td> <td>0</td> <td>4/13</td> <td>0</td> </tr> <tr> <td>4/10</td> <td>14</td> <td>4/14</td> <td>0</td> </tr> <tr> <td>4/11</td> <td>9</td> <td></td> <td></td> </tr> </tbody> </table>	Date	Degree Days	Date	Degree Days	4/8	0	4/12	24	4/9	0	4/13	0	4/10	14	4/14	0	4/11	9														
Date	Degree Days	Date	Degree Days																															
4/8	0	4/12	24																															
4/9	0	4/13	0																															
4/10	14	4/14	0																															
4/11	9																																	

MORRIS COUNTY REAL ESTATE AUCTION

TUESDAY, MAY 10, 2022 — 7:00 PM
White City City Hall, 118 W. Mackenzie - WHITE CITY, KANSAS

DESCRIPTION: The SW¼ of Section 9, Township 16 South, Range 6, East of the 6th P.M., Morris County, Kansas. This tract consists of **155 acres, more or less. 87.6 acres of farmland and 66.9 acres of grass.** There is a building site on T Ave that has electricity, a new well was drilled in 2017, lagoon was built in 2015, a natural gas line along T Ave and several buildings.

ADDRESS: 2376 T Ave Herington, KS
TAXES: \$1,725.55
TERMS: 10% earnest money due the day of the auction. Balance due when merchantable title

PATRICIA D. CUNNINGHAM & WILLIAM E. CUNNINGHAM
AUCTIONEER'S NOTE: Great opportunity to purchase a good farm in a great location just 1 mile north of Hwy 56 on 2400 Rd. Hard to find building site with all the updated amenities. Go to hallgrenauctions.net for aerial maps, soil maps and FSA information.

and Warranty deed are delivered. Closing on or before June 10, 2022. Property sells subject to tenants' rights. Possession will be given to the Buyer when the spring crops are harvested and 2022 grass season is over. Property sells in AS-IS condition. All Buyer's inspections are to be done prior to the auction. Acreage amounts are based on county records and are deemed reliable, but are not guaranteed. **Broker and Auctioneers are representing the Seller.**

For information contact **Greg Hallgren, Broker & Auctioneer at 785-499-2897**

HALLGREN REAL ESTATE & AUCTIONS, LLC
ALTA VISTA, KANSAS • 785-499-5376
GREG HALLGREN 785-499-2897
JAY E. BROWN 785-223-7555
e-mail: ghallgren@live.com
www.hallgrenauctions.net • KSALink.com

It's time to consider soybean seed treatments

By David G. Hallauer, Meadowlark Extension District, Crops, Soils & Horticulture agent
It doesn't seem right to be discussing soybean seed treatments before we even get far into corn planting season, but with increasing interest in earlier soybean planting, an understanding of soybean seed treatments is even more important. This is particularly true when we annually attribute average losses of around two or more bushels per acre from seed rots/seedling blights.

In most years, Pythium, Rhizoctonia, and Fusarium are the primary culprits. While technological advances in seed treatments have allowed us to 'stay ahead' of many diseases, nothing is 100 percent effective, making understanding your seed treatment important. For example, metalaxyl and mefenoxam seed treatments have activity against Pythium and Phytophthora, but not Fusarium or Rhizoctonia. Even within a disease species, seed treatment efficacy can differ.

Rate can be important, too. Fields with a history of Phytophthora, for example, may require higher rates of seed treatment to be effective. Weather has huge influences on how well seeds emerge, but they affect seed treatment efficacy as well. Seed treatments typically provide some level of protection against disease for approximately three weeks after planting. If disease pressure occurs after that window, seed treatments will likely not reduce damage as well as they would have earlier in the window.

Simon Meat Locker

100 Industrial Dr.
Olsburg, Kansas
66520

Processing dates available!
— Beef, Pork, Lamb and Goat —

Book online: simonmeatlocker.com | Follow us on

All these factors underscore the need for an understanding of seed treatments combined with a good scouting program after planting to help better manage soybean seedling diseases. For an overview of our four most common soybean diseases, check out the Crop Protection Network: <https://cropprotectionnetwork.org/resources/publications/seedling-diseases>. With any luck, it will help reduce that two-and-a-half-bushel loss to something much less.

Sell At St. Marys

Sell Or Buy **Cattle** By Auction **STARTING TIME 10:30 AM** Tuesdays

We sold 2100 cattle April 12. There was good demand for steer and heifer calves that sold steady to \$5.00 higher. Feeder steers and heifers were \$3.00-5.00 higher. Cows and bulls were steady.

STEER & BULL CALVES 6 blk str 353 @ 215.00 6 blk str 347 @ 214.00 21 blk/bwf str 471 @ 212.00 7 blk str 482 @ 212.00 5 blk/bwf bulls 426 @ 209.00 7 blk str 443 @ 207.00 13 blk/red str 442 @ 206.00 11 blk str 432 @ 200.00 4 blk/bwf str 453 @ 200.00 4 blk str 449 @ 199.00 2 blk bulls 438 @ 199.00 8 blk/red str 461 @ 198.00 3 blk/red str 462 @ 198.00 2 blk str 345 @ 197.00 2 blk str 478 @ 196.00 5 blk/bwf str 502 @ 193.00 2 red str 395 @ 191.00 5 blk bulls 448 @ 190.00 11 blk/bwf str 476 @ 189.00 9 blk/char str 490 @ 188.00 4 blk str 451 @ 187.00 3 blk/bwf str 517 @ 184.00	11 blk str 591 @ 187.00 3 blk str 630 @ 186.00 17 blk str 621 @ 179.00 9 blk str 738 @ 175.00 4 blk str 611 @ 171.00 6 blk/bwf str 709 @ 170.00 14 blk/bwf str 768 @ 167.00 11 blk str 750 @ 162.00 13 blk str 743 @ 160.00 4 x-bred str 719 @ 156.00 32 blk str 830 @ 149.75 129 mix str 849 @ 146.75 63 blk/bwf str 904 @ 146.60 53 mix str 950 @ 145.10 60 blk/bwf str 933 @ 142.50 113 blk/bwf str 992 @ 142.35 59 mix str 950 @ 141.50 59 mix str 959 @ 139.75 6 blk/bwf str 1194 @ 123.00	HEIFER CALVES 4 blk hfr 348 @ 185.00 9 blk/red hfr 417 @ 182.00 4 blk hfr 429 @ 180.00 6 blk/bwf hfr 450 @ 180.00 9 blk hfr 464 @ 179.50 6 blk hfr 433 @ 179.00 12 blk hfr 423 @ 178.50 9 blk hfr 513 @ 178.50 9 blk/red hfr 425 @ 178.00 11 blk hfr 433 @ 178.00 8 blk hfr 520 @ 176.50	STOCKER & FEEDER HEIFERS 3 blk/bwf hfr 573 @ 169.00 25 blk hfr 587 @ 168.50 12 blk/bwf hfr 625 @ 163.00 5 blk hfr 593 @ 161.00 25 blk/bwf hfr 580 @ 159.50 3 blk/bwf hfr 723 @ 151.00 4 blk/red hfr 569 @ 149.00 22 blk/bwf hfr 713 @ 148.00 73 blk/red hfr 786 @ 146.75 18 blk hfr 765 @ 144.50 68 red/char hfr 751 @ 144.00 66 blk/bwf hfr 792 @ 143.25 66 mix hfr 797 @ 142.00 52 mix hfr 827 @ 136.00 64 mix hfr 852 @ 134.75 121 mix hfr 894 @ 132.00 6 char/red hfr 902 @ 128.50	COWS & HEIFERETTES 1 blk hfr 845 @ 128.00	1 bwf hfr 1000 @ 123.00 2 blk hfrs 1105 @ 122.00 3 blk hfrs 1088 @ 120.00 2 blk hfrs 935 @ 118.00 1 blk hfr 1170 @ 112.00 1 bwf hfr 945 @ 107.00 1 blk hfr 870 @ 103.00 1 blk hfr 840 @ 102.00 1 blk cow 1200 @ 99.00 1 blk cow 935 @ 98.00 1 blk cow 1225 @ 90.00 1 blk cow 1085 @ 89.00 2 bwf cows 1108 @ 88.00 1 bwf cow 1355 @ 87.50 1 bwf cow 1430 @ 87.00 1 wf cow 1230 @ 86.50 1 sim cow 1340 @ 86.00 2 blk cows 1263 @ 85.50 2 blk cows 1373 @ 85.00 2 blk cows 1203 @ 84.50 2 blk cows 1458 @ 84.00 2 bwf cows 1470 @ 83.50 1 x-bred cow 1430 @ 83.00 1 bwf cow 1370 @ 82.50 1 blk cow 1295 @ 82.00 1 blk cow 1375 @ 81.50 1 blk cow 1435 @ 81.00 3 blk/char cows 1130 @ 80.50 1 bwf cow 1245 @ 80.00 3 blk cows 1060 @ 79.50 1 blk cow 1160 @ 79.00 1 red cow 1395 @ 78.50	2 bwf char cows 1053 @ 78.00 2 bwf cows 1208 @ 77.50 2 blk cows 1015 @ 77.00 1 blk cow 1255 @ 76.00 1 sim cow 1300 @ 75.50 1 bwf cow 1270 @ 74.50 1 blk cow 1085 @ 73.00	BULLS 1 blk bull 2295 @ 108.50 1 blk bull 2095 @ 107.50 1 wf bull 2040 @ 103.00 1 blk bull 2010 @ 102.00 1 blk bull 1990 @ 101.50 1 blk bull 1515 @ 95.50 1 blk bull 1390 @ 94.50 1 x-bred bull 1310 @ 94.00
---	---	--	--	---	---	--	---

WATCH OUR AUCTIONS LIVE ON DVAuctions.com

Our CONSIGNMENTS can now be viewed after 12 Noon on Mondays by going to www.grassandgrain.com & logging onto the online subscription

FOR INFORMATION OR ESTIMATES:
 REZAC BARN ST. MARYS, 785-437-2785
 DENNIS REZAC ST. MARYS, 785-437-6349
 DENNIS' CELL PHONE 785-456-4187
 KENNETH REZAC ST. MARYS 785-458-9071
 LELAND BAILEY TOPEKA, 785-215-1002
 LYNN REZAC ST. MARYS, 785-456-4943
 REX ARB MELVERN, 785-224-6765

Toll Free Number.....1-800-531-1676
 Website: www.rezACLIVESTOCK.com
 AUCTIONEERS: DENNIS REZAC & REX ARB

Rezac Livestock Commission Company, Inc. St. Marys, Ks.