

K-State to host 'mini-conference' on agricultural ramifications of ongoing Ukraine/Russia conflict

Kansas State University's Department of Agricultural Economics will host a Risk and Profit mini-conference online Mar. 7-11 to discuss the agricultural impacts of the Ukraine-Russia conflict and what it means for U.S. producers.

All sessions will be available via Zoom from 12 noon to 1:30 p.m. each day, with recordings available afterwards.

There is no fee to participate, but online registration is required. More information is also available at AgManager.info.

Organizers of the mini-conference said fac-

ulty in K-State's Department of Agricultural Economics will address the effects on the macro-economy, agricultural trade, energy and fertilizer markets, as well as grain and livestock markets.

The schedule and topics for each session of the mini-conference includes:

Monday, Mar. 7: Understanding Macroeconomic Effects by Brian Briggeman; and Production and Trade Effects by Allen Featherstone.

Wednesday, Mar. 9: Implications for Energy Markets (speaker to be determined); and Effects on Fertilizer Inputs by Gregg

Ibendahl.

Friday, Mar. 11: Grain Market Impacts by Dan O'Brien; and Livestock Market Impacts by Glynn Tonsor.

Rich Llewelyn, an Extension assistant who is helping to organize the series, said there is uncertainty about how the Russian advance into Ukraine will affect markets.

"The impact and implications of the Russian invasion of Ukraine are widespread and potentially long-lasting," he said. "K-State faculty will help to bring some needed understanding and

clarification to the full ramifications of what is happening, could happen, and how it will affect U.S. agriculture."

Organizers said given the two countries' importance to export markets, and the relationship between energy and agricul-

tural prices, the conflict will impact agriculture and food supplies across the globe.

McKinney new Kansas FSA executive director

Dennis McKinney, a farmer and cattle producer from Greensburg, has been appointed as the new state executive director for the Kansas Farm Service Agency (FSA). McKinney will be responsible for overseeing the delivery of FSA programs to agricultural producers in the state. His first day was February 14.

McKinney's family farm operates in southern Kiowa and northern Comanche counties. He was a Kiowa County commissioner from 1989 to 1992 before being appointed to the Kansas House of Representatives, where he served until 2009. In 2009, McKinney was appointed as the 38th state treasurer of Kansas.

MANHATTAN

COMM. CO. INC.

CATTLE AUCTION EVERY FRIDAY



1-800-834-1029
Toll-Free

STARTING 10:00 A.M. ON WEIGH COWS
FOLLOWED BY STOCKER FEEDERS — 11:00 A.M.
OFFICE PHONE 785-776-4815 • OWNER JOHN CLINE



Our CONSIGNMENTS can now be viewed after 12 Noon on Mondays by going to www.grassandgrain.com & logging onto the online subscription

ONLINE BIDDING AVAILABLE AT LMAAUCTIONS.COM

We had a large run of cattle for our sale Friday, March 4th. With the higher grain prices & the negative cattle futures market for the week, the bulk of the cattle were selling \$2 to spots \$5 lower. Cull cows & bulls sold at steady to stronger prices on the kind offered.

STEER CALVES — 325-550 LBS.

Sabetha	28 blk	479@220.00
Frankfort	7 blk	442@218.00
Washington	10 blk	467@215.00
Williamsburg	7 Cross	430@207.00
Linwood	5 blk	471@204.00
Alma	26 Cross	522@199.00
Valley Falls	6 bwf	493@199.00
Maple Hill	19 blk	542@195.00
Tonganoxie	5 Cross	446@194.00
Hope	9 Cross	488@192.00
Williamsburg	13 mix	501@185.00
Potter	10 Herf	513@181.00
Potter	6 Herf	337@177.00
Potter	9 Herf	438@176.00
Alma	7 Cross	455@152.50

STEERS — 550-1,175 LBS.

Sabetha	18 blk	630@196.00
Washington	5 blk	569@193.00
Alma	5 blk	599@192.00
Manhattan	5 blk	593@191.00
Burlingame	17 blk	643@188.00
Harveyville	9 blk	587@187.00
Manhattan	9 blk	630@184.50
Onaga	11 Rd Ang	634@184.50
Centerville	7 blk	612@178.00
Tonganoxie	5 blk	650@176.00
Hope	8 Cross	579@176.00
Alta Vista	5 blk	552@175.00
Manhattan	6 blk	611@174.00
Spring Hill	7 blk	667@173.00
Alma	9 blk	702@167.00
Harveyville	11 blk	690@166.50
Manhattan	18 blk	729@163.00
Onaga	15 blk	701@163.00
Maple Hill	72 blk	698@163.00
Maple Hill	23 blk	700@163.00
Clay Center	7 blk	683@161.00
Onaga	24 Rd Ang	730@159.50
Clay Center	11 blk	743@159.00
Burlingame	27 blk	765@158.50
Enterprise	6 blk	698@158.00
Enterprise	10 blk	788@157.00
Tampa	77 blk	758@156.00
Alma	8 blk	568@152.50
Onaga	17 blk	801@152.50

Maple Hill	67 blk	817@149.50
Maple Hill	20 blk	808@149.50
Riley	16 blk	762@148.50
Burlingame	14 blk	858@148.00
Enterprise	40 blk	936@145.50
Tonganoxie	6 blk	796@145.00
Centralia	8 Cross	808@144.00
Westmoreland	5 blk	783@143.00
Wamego	6 blk	855@143.00
Manhattan	7 blk	715@142.00
Dwight	12 Herf	887@129.50
Westmoreland	8 blk	935@125.00
Centralia	6 blk	1157@120.00

HEIFER CALVES — 350-550 LBS.

Alma	31 blk	380@182.50
Williamsburg	13 Cross	370@182.00
Washington	19 blk	511@179.00
Frankfort	6 blk	430@176.00
Washington	8 blk	421@176.00
Sabetha	25 blk	498@169.00
Manhattan	5 bwf	489@163.00
Burlingame	9 blk	539@163.00
Alma	8 blk	488@162.50
Olsburg	16 Cross	500@160.00

HEIFERS — 550-1,050 LBS.

Dwight	80 blk	654@167.00
Dwight	160 blk	659@165.00
Harveyville	5 blk	597@164.50
Burns	14 blk	602@163.50
Olsburg	55 Cross	622@159.25
Sabetha	12 blk	616@158.00
Harveyville	18 blk	625@157.50
Manhattan	8 blk	566@156.50
Westmoreland	8 mix	578@153.50
Valley Falls	5 blk	631@148.00
Olsburg	16 Herf	601@147.00
Shawnee	5 bwf	682@145.00
Olsburg	54 Cross	719@144.00
Valley Falls	5 blk	683@143.50
Manhattan	6 blk	688@141.50
Olsburg	15 Herf	734@140.00
Olsburg	17 Herf	763@138.00
Clay center	10 blk	741@138.00
Clifton	8 Cross	733@136.50
Manhattan	7 blk	730@134.50
Clay Center	10 blk	794@131.25
Olsburg	7 Cross	905@126.00
Centralia	5 bwf	1035@125.00
Manhattan	7 blk	820@121.00

COWS & HEIFERETTES — 850-1,800 LBS.

Allen	1 Cross	850@134.00
Allen	1 blk	935@130.00

Manhattan	1 blk	900@124.00
Baileyville	1 blk	1095@113.00
Frankfort	1 blk	1065@105.00
Riley	1 blk	1790@83.50
Manhattan	1 blk	1710@82.50
Manhattan	1 blk	1710@81.50
Shawnee	1 blk	1405@80.50
Manhattan	1 blk	1535@80.50
Easton	1 blk	1460@79.00
Riley	1 blk	1575@78.00
Manhattan	1 blk	1320@77.00
Topeka	1 blk	1415@76.50
Burlingame	1 blk	1285@75.00
Wamego	1 blk	1540@71.00
Levenworth	1 Cross	1475@65.00
Manhattan	1 blk	1155@65.00
Alma	1 Cross	1095@56.00

BULLS — 1,075-2,300 LBS.

Frankfort	1 blk	1915@114.00
-----------	-------	-------------

Woodbine	1 Rd Ang	2290@108.50
Onaga	1 blk	1705@108.50
Manhattan	1 blk	1510@102.00
Frankfort	1 blk	1295@98.50
Frankfort	1 blk	1155@93.00
White Clty	1 blk	1915@88.00
St. Marys	1 blk	1095@80.00
Riley	1 blk	1680@77.00

BRED 1ST CALF HEIFERS

AGE	MO	
2	9	@1950.00
5	8	@1800.00
10	2	@1785.00
7	8	@1775.00
14	2	@1710.00
5	8	@1575.00
5	8	@1550.00

1ST CALF HEIFER PAIRS

St. Marys	7 blk	2	@2400.00
-----------	-------	---	----------

EARLY CONSIGNMENTS FOR MARCH 18

- 62 Herf strs, weaned, 2 rds shots, 825-875 lbs.
- 50 choice reputation Herf strs, long weaned, all shots, 700-850 lbs.



SPECIAL STOCK COW AND BRED HEIFER SALE



WED., MARCH 16 • STARTING 11:00 AM
with 1st Calf Heifer Pairs followed by Bulls

COMPLETE DISPERSAL OF HOME RAISED BERGES & MOSER GENETICS FALL CALVING ANGUS & SIMANGUS COWS & BRED HFERS CONSISTING OF:

Bred Fall Calving 1 st Calf Heifers: 13 head Home Raised Fall Calving Black 1 st Calf Heifers bred to LBW Connealy Concord son. Bull turned in October 16, 2021 for 45 days.
Bred Fall Calving Cows: 20 head Black Angus and Sim Angus Fall Calving cows, mostly 2-5 year olds. Bred to MSR PayDay. Bull, turned in Oct 30, 2021 for mid-August and September calves.

CLINE CATTLE COMPANY WILL BE OFFERING:

- 25 Angus, Red Angus & SimAngus 18 mo. **BULLS**. Good dispositions, bred for growth & calving ease.
- 20 choice reputation home raised Angus & SimAngus **FALL BRED 1ST CALF HFERS**. AI bred Nov. 27-28 to LBW Justified Angus son, cleaned up w/ LBW Angus bulls. All shots & freeze branded.

BULLS

- 2 Red Ang AI sired by Ribeye & Dawson (18 mo bulls), 70# & 78# BW.

BRED 2ND & 3RD CALF HEIFERS

- 8 Blk Balancer 2nd calf hfrs bred Blk Balancer bull for Feb.-March calving.
- 80 Northern origin 2nd calf hfrs & 3rd calving cows, bred to regis. Ang bulls for early Fall.
- 15 home raised Ang 2nd calf hfrs bred Ang for March-April calves.

BRED COWS

- 10 blk SimAng Fall calving cows, 2+ yrs, bred SimAng for Sept. calving.
- 30 blk cows, 7-8 yrs bred SimAng or Hoffman Herf to start clvng Mar. 15, pre-breeding shots.
- 100 Choice Northern origin Blk Fall calving cows, 3-4 yrs, bred Blk Angus & Blk Sim bulls, turned in Dec. 1 for Sept.-Oct. calving.
- 24 home raised Blk BWF cows, 4-8 yrs, bred Blk Sim bulls, heavy springers.

PAIRS

- 5 older Fall clvng cows w/ big Fall calves by side, running back SimAng bull since Nov. 25
- 1 Char Ang cross cow, 4-6 yrs w/ late Dec. calf by side.
- 2 blk cows, 4-6 yrs, w/ late Dec. calves by side.
- 6 big blk cows, 8 yrs - SS, w/ 200# calves by side.

1ST CALF HEIFER PAIRS

- 12 blk Balancer 1st calf OCV hfrs w/ Jan.-Feb. Conneally Confidence Plus blk Ang calves by side.
- 20 Red Ang 1st calf hfrs w/ 45 day Red Ang calves by side, Hfrs & calves all worked.
- 20 Fancy gentle Red 1st calf OCV hfrs w/ 35-40 day, mostly AI sired Feddes Silver Bow Red Angus calves by side, calves & hfrs have had all shots.
- 20 Fancy gentle Blk 1st calf OCV hfrs w/ 35-40 day, mostly AI sired calves by Gardiner Ashland Blk Angus bull, calves & hfrs have had all shots.
- 10 Red Ang 1st calf hfrs w/ mostly AI sired 45 day Red Ang calves by side, calves worked.
- 35 choice reputation blk 1st calf OCV hfrs w/ 30-45 day old New Addition AI sired calves by side. Hfrs & calves all worked.
- 16 choice Angus 1st calf hfrs w/ 60 day Angus sired calves by side.
- 85 Angus, Red Ang & SimAng genetics, one iron Western origin 1st calf hfrs of which 12 are Red & Red Baldy, 8 bwf, & 65 blk, w/ Jan.-Feb. (49 are AI sired) calves by side. Hfrs are freeze banded, Virashield 6 VL5 & Safeguard oral dewormer. Scourbos at pre-calving. Calves have had Inforce 3, scour protection, bull calves worked.
- 10 blk 1st calf hfrs w/ Angus sired 3 week old calves, calves all worked.
- 5 choice home raised Sim Angus 1st calf hfrs with big Fall calves by side, running back Sim Angus bull since Nov. 25th.
- 20 blk 1st calf OCV hfrs w/ 30-60 day calves by side, all worked.

REPLACEMENT HEIFERS

- 80 Fancy Red, Blk, & BWF OCV replacement hfrs, pelvic measured, 750-850 lbs.
- 80 Choice home raised Angus replacement quality hfrs, 700-725 lbs.
- 79 Choice home raised Angus replacement quality hfrs, 700-725 lbs.

Photography Submission Contest

Your herd could be showcased in our upcoming 2023 large wall calendar.

We are looking for high quality maximum resolution color images suitable for our large calendar. Submitted images will be judged by our impartial panel of judges.

Please send your images as an attachment to manhattancommission@gmail.com

If selected, you will be entitled to pure well earned bragging rights.

EARLY CONSIGNMENTS FOR MARCH 11



SELLING AT 11:30
• 45 Fancy Red Angus Northern origin 1st calf OCV hfrs with 2 week to 30 day Red Angus calves by side.

REPLACEMENT HEIFERS

- **BERGES RANCH** 30 choice reputation Angus Fink Resource/Fink Wisdom & Barrett Overdrive sired OCV replacement hfrs. Freeze branded, tagged, 3 rds shots, breeding soundness examined. These hfrs have 40 yrs of Fink genetics. 725-775 lbs.
- 20 Big Fancy OCV Purebred Don Johnson Angus sired replacement hfrs, pelvic measured, 800-850 lbs.
- 20 Choice home raised F-1 BWF replacement quality hfrs, 3 rds shots, 750-800 lbs.
- 19 Ang, OCV replacement hfrs, pelvic measured, wormed & poured, mid Feb., pre-breeding shots, 725-775 lbs.
- 2 Blk BWF replacement quality OCV hfrs, 700-750 lbs.

FEEDER CATTLE & CALVES

- 17 Blk BWF RWF strs & hfrs, 2 rds shots, bunk & hot wire broke, 550-650 lbs.
- 44 Blk strs & hfrs, complete rd shots, 450-600 lbs.
- 18 BWF & Herf strs & hfr calves, 250-500 lbs.
- 16 Big fleshy BWF & Herf cows, SS to older.
- 90 Choice rep. Ang mostly strs & hfrs, long weaned, no implants, 3 rd shots, 750-850 lbs.
- 60 Blk & Red Angus strs & hfrs, weaned 80 days. Complete shots, 375-500 lbs.
- 30 Blk strs, long weaned, 3 rds shots, 550-600 lbs.
- 80 Blk BWF hfrs, 3 rds shots, green, weaned, 575-625 lbs.
- 70 Choice reputation Red Angus strs & hfrs, complete rd shots, 400-600 lbs.
- 80 Blk & BWF hfrs (3 rds shots/green/weaned) 575-625 lbs.
- 80 Blk & BWF strs (weaned/green) 500-625 lbs.

Upcoming Special Stock Cow & Bred Heifer Sale Dates • Wednesdays starting at 11:00 AM

2022: March 16, April 13, May 4.

VISIT US ON THE WEB FOR DAILY CONSIGNMENT UPDATES AT WWW.MCCLIVESTOCK.COM

FIELD REPRESENTATIVES

JOHN CLINE
ONAGA
785-889-4775
Cell: 785-532-8381

BRENT MILLER
ALMA
785-765-3467
Cell: 785-587-7824

TOM TAUL
MANHATTAN
785-537-0036
Cell: 785-556-1422

BRYCE HECK
LINN
785-348-5448
Cell: 785-447-0456

SAM GRIFFIN
BURNS
620-726-5877
Cell: 620-382-7502

ALAN HUBBARD
OLSBURG
785-468-3552
Cell: 785-410-5011

DAN COATES
BALDWIN
785-418-4524

ANDREW SYLVESTER
WAMEGO
785-456-4352

LARRY SCHRICK
EASTON
913-547-1315

Kansas Hay Market Report

Compared to the last report, hay market prices for the week ending February 26 remained steady for alfalfa and grass hay; movement remains slow although producers stated that they had received more inquiries from people wanting to buy and to sell. The hay market at this time seems to be in a time of “unpredictable uncertainty,” with so many factors we have never dealt with before affecting the market. According to the U.S. Drought Monitor for February 22, following two weeks of worsening conditions across the central Great Plains,

AUCTION

SATURDAY, MARCH 12, 2022 — 9:00 AM
Offering for sale at Public Auction, located at
301 N. Washington Ave., BURNS, KANSAS
TRACTORS, FARM MACHINERY & RELATED ITEMS
IH 1066 turbo tractor; 1966 Case 930 LP tractor; Haulmark 6x16 enclosed trailer, like new, with hail damage; Krause 19 & 13 shank chisels; Wilrich 30' field cult.; Clark 30' harrow; 4 wheel hayrack w/ bed; 4 wheel running gear; 2 wheel hayrack; DewEze 3 pt. bale unroller w/stand; AC 5-16 plow; Krause 20' disc; 3 pt. bale forks w/ ball hitch; JD 7000 6 row planter; Moridge 275 grain dryer, shedded; Hesston 856 round baler, net wrap; UFT 400 bu. grain cart w/tarp; 1/2 ton 2 wheel pickup bed trailer; NH chain round baler; JD 3 wheel side delivery rake; side delivery rake; JD 350 9' 3 pt. sickle mower; Imco 5' box blade; Danuser 3 pt. post hole digger; Landpride 2572 3 pt. rotary mower; JD 6 row 3 pt. cult.; Little Terry 5' 3 pt. rotary mower; '05 Dixon 44" ZTR, 20 hp mower; 10 hp industrial 3 phase air compressor, 4 cyl.; oil field pipe 30' & various lengths; fencing supplies including barbed wire & posts; elec. fences; misc. cattle & vet supplies; JD 7000 planter parts; 750x20 implement tires; wheels & tires; pickup bed toolboxes; chisel shanks & sweeps; & more.

VAN SCHMIDT • Auctioneer/Real Estate
7833 N. Spencer Road, Newton, KS 67114
620-367-3800 or 620-345-6879
www.hillsborofreepress.com
Schmidt Clerks & Cashiers

TERMS: Cash day of sale. Statements made day of sale take precedence over advertised statements. All items to be removed within 30 days.

additional degradations were made to parts of Kansas and southern Nebraska. Currently, abnormally dry conditions (D0) decreased to near 14%, moderate drought (D1) decreased to 41.5%, severe drought (D2) increased to 25% and extreme drought (D3) remained near 6%. If you have any extra hay to sell and/or need hay here in Kansas, use the services of the Internet Hay Exchange: www.hayexchange.com/ks.php.

Southwest Kansas
Dairy alfalfa, grinding alfalfa, ground and delivered steady, movement slow. Alfalfa: horse, premium small squares 260.00-270.00. Dairy 1.05-1.10/point RFV, Supreme 195.00-250.00.00, Premium 180.00-205.00, Good 155.00-185.00. Stock or Dry Cow 190.00-200.00. Grinding alfalfa 180.00-185.00. Ground and delivered locally to feed lots and dairies, 200.00-210.00; Grass Hay: Bluestem, 3x4's and 4x4's 100.00-120.00, large rounds 75.00/bale; Sudan: none reported; Wheat: large straw rounds none reported. The week of 02/20-02/26, 6,611T of grinding alfalfa and 2T of dairy alfalfa was reported bought/sold.

South Central Kansas
Dairy alfalfa, alfalfa pellets, grinding alfalfa, ground and delivered steady, movement slow. Alfalfa: horse, small squares 255.00-275.00. Dairy 1.05-1.10/point RFV, Supreme 195.00-250.00.00, Premium 180.00-205.00, Good 155.00-185.00. Good, Stock cow, 170.00-180.00. Fair/good grinding alfalfa 160.00-170.00 delivered. Ground and delivered 185.00-195.00. Alfalfa pellets: Sun cured 15 pct protein 235.00-240.00, 17 pct protein 240.00-250.00, Dehydrated 17 pct 310.00-315.00. Grass Hay: Bluestem, large rounds 80.00-90.00, large squares 100.00-110.00. Brome: large round 95.00-100.00, large squares 110.00-120.00. Oat hay, good large rounds 120.00-125.00, good 3x4 squares 130.00-135.00. Sudan: large rounds 85.00-95.00. The week of 02/20-02/26, 6,486T of grinding alfalfa and 1,075T of dairy alfalfa was reported bought/sold.

Southeast Kansas
Dairy alfalfa, grinding alfalfa steady, grass hay steady, movement slow. Alfalfa: horse or goat, 260.00-270.00. Dairy 1.00-1.05/point RFV. Good, stock cow 180.00-190.00, with an instance of premium stock cow 220.00-240.00. Fair/Good grinding alfalfa, 145.00-155.00. Ground and delivered, none reported; Grass hay: Bluestem, small squares 120.00-125.00, good 3x3 squares 115.00-125.00, good, 3x4 and 4x4 squares 100.00-110.00, large rounds

70.00-85.00. Brome, good, small squares none reported, 3x4 to 4x4 squares 115.00-125.00, large rounds 85.00-95.00. Bermuda grass: 3x4 and 4x4 105.00-115.00. Wheat Straw: 3x4 and 4x4 squares 60.00-75.00. The week of 02/20-02/26, 1,410T of grass hay was reported bought/sold.

Northwest Kansas
Dairy alfalfa, grinding alfalfa, ground/delivered steady, movement slow. Alfalfa: Horse or goat, small squares 300.00-400.00 delivered. Dairy, Premium/Supreme 1.05-1.10/point RFV. Stock cow, fair/good 175.00-185.00. Fair/good grinding alfalfa, 170.00-180.00. Oat hay, 3x3 square 135.00-145.00; Sudan, none reported. Wheat straw, large squares 75.00-85.00.

North Central-Northeast Kansas
Dairy alfalfa steady, grass hay, grinding alfalfa, ground/delivered steady, movement slow. Alfalfa: horse, premium small squares, 9.00-10.00/bale. Dairy 1.05-1.10/point RFV, Supreme 195.00-250.00.00, Premium 180.00-205.00, Good 155.00-185.00. Stock Cow, 160.00-170.00. Fair/good, grinding alfalfa 145.00-155.00; Ground and delivered 170.00-180.00. Grass hay: Bluestem, small squares 6.50-7.00/bale, large 3x4 to 4x4 squares, 130.00-140.00 delivered, good, large rounds 90.00-100.00, Brome, small squares 7.25-8.00/bale, 3x4 to 4x4 squares none report, large rounds 90.00-105.00; Wheat Straw: Small squares 5.00-6.00/bale, Large 3x4 to 4x4 squares 85.00-100.00. Certified weed free grass mulch large rounds, 80.00-90.00. The week of 02/20-02/26, 1,046T of grinding alfalfa and 350T of dairy alfalfa was reported bought/sold.

*** Prices above reflect the average price. There could be prices higher and lower than those published.*

****Prices are dollars per ton and FOB unless otherwise noted. Dairy alfalfa prices are for mid and large squares unless otherwise noted. Horse hay is in small squares unless otherwise noted. Prices are from the most recent sales.*

**CWF Certified Weed Free*
**RFV calculated using the Wis/Minn formula.*

***TDN calculated using the Western formula. Quantitative factors are approximate, and many factors can affect feeding value. Values based on 100% dry matter (TDN showing both 100% & 90%). Guidelines are to be used with visual appearance and intent of sale (usage).*

Source: Kansas Department of Agriculture - Manhattan, Kansas, Kim Nettleton 785-564-6709.



ANNUAL CHAROLAIS PRODUCTION SALE

Saturday • March 19th, 2022
Sale 1:00 PM • At the Ranch • 1716 280 Rd • Formoso, KS



SELLING 100 YEARLING AND LONG AGED CHAROLAIS BULLS

Terrill & Sarah Strnad and Family
Formoso, KS • 785-243-8600

VIEW SALE BOOK, PHOTOS AND VIDEOS ONLINE
www.TSSTRNADCHAROLAIS.com

Myron Runft Charolais 785-527-1269	Russ and Darla Lewis 620-874-0768	Strnad Land and Cattle 620-845-1111
Durkee Creek Charolais 719-688-2732	Glenn Sellhorst Charolais 402-380-4465	

Sheep and Goat Management Series to be held in Minneapolis March 30

Mark your calendars and make plans to attend the KSU Sheep and Goat Management Series on March 30th, 2022. Sheep and meat goat production, as well as their use in

multi-species grazing systems, continues to expand across the state of Kansas. This program is a great opportunity for producers to not only hear directly from industry leaders, but

to also take part in conversation with one another.

The event will include presentations like Health, Nutrition, and Management Considerations for a Sheep and Meat Goat Enterprise by Dr. Alison Crane, KSU sheep and meat goat Extension specialist; Managing Predation by Dr. Drew Ricketts, KSU wildlife management Extension specialist; Vaccine Storage and Handling by Justine Henderson, CKD livestock production Extension agent; and a 30-minute question and answer session.

The program will be held in the Ottawa County Courthouse basement (307 N. Concord, Minneapolis) and begin at 5:30 p.m. Please RSVP by March 29th. Cost to attend is \$5 and can be paid to any CKD Extension office or at the door the day of the program. For more information, or to register, visit <https://www.centralkansas.k-state.edu/> or contact Justine Henderson at (785) 392-2147 or jwh04@ksu.edu.

April Valley Farms 25th Annual Performance-Tested Angus Bull & Female Sale
— Sunday, March 20, 2022 —
At the Farm, Leavenworth, KS
Complimentary Lunch Served at Noon • Sale at 1:00 PM

SELLING: 70 FALL & SPRING YEARLING BULLS; 20 COW/CALF PAIRS; 25 BRED & OPEN HEIFERS



CED +10
BW +0
WW +70
YW +126
Milk +38
WR 104



CED +7
BW +2.4
WW +81
YW +144
Milk +32
WR 117

AVF GROWTH FUND 0360 — He Sells.
Sire: Deer Valley Growth Fund
MGS: SAV Bismarck 5682

AVF MAGNITUDE 7251 — He Sells.
Sire: Mead Magnitude
MGS: LD Emblazon 999

Jerry Theis • Larry Theis
Mark Theis

APRIL VALLEY FARMS
18432 Mt. Olivet Road
Leavenworth, KS 66048

Jerry (913) 683-0775
Larry (913) 775-2130
Fax (913) 682-8978

www.aprilvalleyfarms.com Email: aprilvalleyfarms@gmail.com

For your free reference sale booklet, contact anyone in the office of the Sale Manager, TOM BURKE, KURT SCHAFF, CARTER WARD, AMERICAN ANGUS HALL OF FAME, at the WORLD ANGUS HEADQUARTERS, Box 660, Smithville, MO 64089-0660. (816) 532-0811. Fax: (816) 532-0851 E-mail: angushall@angushall.com

11th Annual BULL AND FEMALE SALE
MARCH 16, 2022 | 6 P.M.

50 YEARLING BULLS | 50 OPEN YEARLING HEIFERS
20 COMMERCIAL FIRST CALF HEIFER PAIRS

Featuring these sires:

TRUE NORTH | STUNNER | JUSTIFIED | BEAST MODE
MAINSTAY | NAVIGATOR | RAINMAKER



LOT 1
Sired by SQUARE B TRUE NORTH 8052



LOT 18
Sired by BALDRIDGE BEAST MODE B074



LOT 29
Sired by TOP LINE FINAL EXAM 9026



WOODBURY FARMS

LiveAuctions.TV

HOWARD WOODBURY
(785) 241-0515 (CELL)
(785) 453-2492 (HOME)
HHWOODBURY@HOTMAIL.COM

JOHN WOODBURY
(785) 229-2557 (CELL)
(785) 453-2223 (HOME)

WOODBURYFARMSKANSAS.COM
OVERBROOK LIVESTOCK COMMISSION COMPANY | OVERBROOK, KS

"Grass and Grain caters to the market that I sell to."

ROSSVILLE

TRUCK AND TRACTOR

has advertised with Grass & Grain over the years because the pricing is good, and the readership in their area is very strong.

"I am told often [by customers] that they saw it in Grass & Grain."

You could also be reaping the benefits of Grass & Grain Advertising!

Don't hesitate, call today: 785-539-7558

Or stop by to talk to one of our advertising representatives

Since 1954

GRASS & GRAIN

**1531 Yuma St.
Manhattan, KS
66502**

EQUIFEST 2022

25th anniversary Equifest to be held March 18,19,20

Equifest of Kansas will hold its 25th anniversary celebration March 18, 19 and 20 at the Tony's Pizza Event Center and Saline County Expo Center in Salina. Presented by the Kansas Horse Council, Equifest brings together all things equine, from workshops and lectures to clinicians and shopping. Whatever your experience level, from novice to expert, Equifest has something for you.

Wristbands are available at the box office, which is open from 9 a.m.-8 p.m. each day. Single day admission is \$20 and a three-day pass is \$50. Admission is free for kids

twelve and under.

Workshops and lectures include topics such as why data matters, succession planning with livestock, results of the Equine Economic Survey and fundamentals of happy horse behaviors. The rich history of the Nicodemus Buffalo Soldiers, who fought Indians, captured cattle rustlers and thieves and protected wagon trains and railroad crews will be recounted.

The Trixie Chicks Trick Riders will bring their passion for extreme equestrian sports and take your breath away with their fearless stunts. The American Freedom

Drill Team Riders will also bring the pageantry of their tribute performances that celebrate the United States and the men and women of the Armed Forces who have fought to keep her free. The Commanding General's Mounted Color Guard, one of only six active duty horse detachments in the U.S. Army will set up a Cavalry encampment complete with late 1800s period uniforms and will have tactics demonstrations throughout the weekend.

On hand will also be a full slate of expert clinicians, including Chris Cox, who says he has spent a lifetime learning from one of the greatest teachers of all – the horse. Cox teaches a proven style and technique that can be used across all disciplines to achieve desired results.

Michael Gascon, known as the Horse Guru, is a fifth-generation trainer, known for training horses others consider

untrainable and riding the unridable.

Based out of Weatherford, Oklahoma, Phil Haugen is a professional horse trainer and clinician and also hosts the global podcast Be Your Best Horsemanship and has an online educational platform, Foundation to Finish.

Gail Matheus will share her wealth of knowledge on Western Dressage on Saturday only. Matheus is an "R" rated Western Dressage Judge and serves the Western Dressage Association as the administrator of judges and member education.

Kansas Farriers Association will hold several competitions, including Individual Forging, where they will take raw steel, heat it and build horsehoes; a two-man draft shoeing competition and other live shoeing competitions.

Visitors will have the opportunity to see a variety of breeds of horses,

wood Hall will be filled with more shopping and the Kids' Corral where the little ones can play and run off some steam.

Equine enthusiasts of all ages and disciplines will find plenty to see and do at the 25th anniversary celebration of Equifest of Kansas March 18, 19 and 20th in Salina.

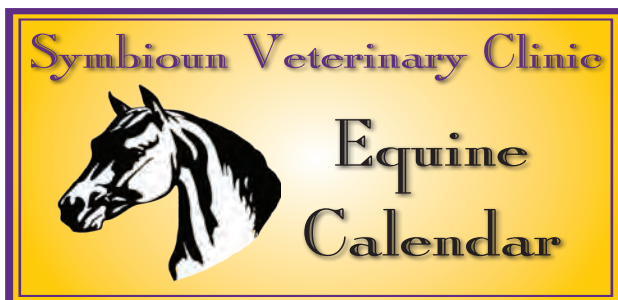

MARCH

10th- One and Done monthly barrel series, Whitewater, 5:30 p.m.

11th-12th KPRA at McCook, Neb.

12th- NBHA KS01 Hwy. 24 Tour 1 at R Bar B, Topeka

12th- Barn Quilting Class at Douglas County Trail Riders, Lawrence, 9 a.m., 913-709-1671

12th- Equine Wellness Day, vaccines, farrier, and chiropractic services available. 620-212-2794, Chanute Bit and Spur Saddle Club

13th- NBHA KS 05 at Bar Star Ranch Lincoln, Neb., 1 p.m.

18th- 2M Spring Barrel Series Race 2, Tonganoxie, 6:30 p.m.

18th-20th Equifest of Kansas, Salina

19th- NBHA KS01 Points Race 2 at Crossroads Cowboy Church, Perry

20th- NBHA KS01 Hwy. 24 Tour 2 at TBD

25th- 2M Spring Barrel Series Race 3, Tonganoxie, 6:30 p.m.

27th- NBHA KS01 Points Race 3 at Crossroads, Perry

APRIL

1st- 2M Spring Series Race 4, Tonganoxie, 6:30 p.m.

2nd-3rd KHSRA Kingman, Cutting and Reined Cow Horse

2nd- NBHA KS01 Hwy

24. Tour 3 at Crossroads Cowboy Church, Perry
3rd NBHA KS01 Points Race 4 at Lyndon

Hitch Your Gooseneck From the Ground



EZE-LATCH
For Trailers
1-866-231-8589 • www.eze-latch.com
Arden & Sally Vernon
PO Box 356
Turin, KS 67583

Simple Device that Attaches Easily to your Trailer

ONLINE AUCTION

430+ Guns, Bass Cat Boat, Fishing Lures, Poles, Tackle & Oak Furniture
Property of The Late JOHN & ELIZABETH ROBERTS

Bidding OPENS at 1:00 pm on 3/4/2022 and will begin CLOSING at 1:00 pm Tuesday, 3/22/2022

PREVIEW: 3/21/22, Monday 4 to 6 PM

PICKUP LOCATION: 1501 Prairie St, Emporia, KS 66801

430+ Lots: BASS BOAT: 2018 Bass Cat Caracal w/Yamaha 225 SHO VMAX, (the boat has 0.1 Hours ... You Read That Right). This Boat has the Premium Package, Tons of Storage, Loaded with everything you could want; **GUNS & AMMO:** Ruger Blackhawk .357 Revolver, Ruger Blackhawk .44 Magnum Revolver, Sako .222 Rem Bolt, Winchester Model 77 .22, Ithaca 10 ga, Charles Daly Over & Under 28 ga., Winchester 12 ga. Model 1; & more; Lots of Shotgun Ammo all diff. calibers, 600 Rounds of 9mm Luger; **COINS:** 1921 Morgan Dollar, 2003 Silver American Eagle & more; **FISHING:** Lews TP1 Baitcasting Rods NEW x5, Abu Garcia Villain Rod, Lews, Abu Garcia, Shimano, Kast-King, Bass Pro Shops, Daiwa: Baitcaster Reels NIB x7; Flueger Open Faced Reels x3; **THOUSANDS** of Lures & Tackle including: Hula Poppers, Frogs, Tubes, Crankbaits, Rattle Traps, Bobbers, Crappie Jigs, Chatter Baits, Misc Colors of Plastic Worms; **HUNTING:** Goose Decoys x35; Signed Wildlife Prints 20+; Tom Taber Wood Duck Decoy; & more; **FURNITURE:** Samsung 50" Flatscreen, Lift Chair Recliner; Bauhaus: (Couch, Loveseat, Chair & Foot Stool); Vaughan-Basset: (OAK Queen Bed, Chest of Drawers, End Table); Solid Pine Table & 6 Chairs; & More! This is a partial listing, see website for full listing, terms & photos at GriffinRealEstateAuction.com

CHUCK MAGGARD
Sales/Auctioneer
Cell: 620-794-8824
ANDY PHIPPS,
Auctioneer
620-794-1673
griffinrealestateauction@gmail.com

Griffin
Real Estate
& Auction

Office: 305 Broadway,
Cottonwood Falls, KS
66845
Phone: 620-273-6421
Fax: 620-273-6425
In Office: Heidi Maggard,
Linda Campbell

Herington LIVESTOCK COMMISSION Co.

CATTLE SALE EVERY WEDNESDAY: 11:30 AM

3/22/22 Sale results. Total Head: 1108

— COWS / HFRPTS / BULLS —						
	Weight	Price Range				
Heiferettes:	975	\$90.00		Lincolville	58 blk	880
Cows:	1055-1635	\$82.00-88.00		Carlton	8 blk	854
Bulls:	1850-2080	\$108.00-117.00		Woodbine	97 mix	877
				Lincolville	57 blk	894
				Marion	19 blk	902
				Woodbine	26 blk	976
— TOP STRINGS OF EACH CLASS —						
HEAD	WEIGHT	PRICE	HEIFERS			
STEERS				Carlton	9 blk	497
Wilsey	5 blk	412		Burns	8 mix	576
Carlton	7 blk	501		Marion	12 blk	670
Burns	22 mix	620		Carlton	18 blk	675
Wilsey	4 blk	616		Burns	8 mix	699
Carlton	15 blk	668		Lincolville	30 blk	727
Hope	54 mix	667		Ramona	65 mix	858
Burns	9 mix	732		Woodbine	68 blk	831
Wilsey	38 blk	703		Woodbine	46 blk	916
Hope	79 mix	753		Herington	12 blk	848
White City	13 blk	772				
Lincolville	11 Red	809				
Woodbine	22 blk	807				
Wilsey	19 blk	804				
Hope	56 mix	824				
Ramona	59 blk	952				

EARLY CONSIGNMENTS FOR
MARCH 9, 2022

CHECK WEBSITE FOR UPDATES!

APRIL 2ND SPECIAL BRED HEIFER/PAIR SALE

• 10 Red replacement quality hfrs OCV and pelvic measured • 80+80 blk running age pairs
• 6+6 red running age pairs • Registered Murray grey cows; 5 pairs, 13 Fall bred running age cows, 7 replacement quality heifers, 1 Fall bred heifer - Ron Herpich. • 5 bwf & blk Baldie 2 yr old pairs - Tom & Tobyn Granzow. **MORE INFO TO COME!**

Manager: Tracy Ediger, 785-366-6645 * Barn Phone: 785-258-2205
Seth Bartel, 620-382-7041 • Tate Becker, 785-258-4165 • Dave Bures - 402-766-3743
Bob Kickhafer, Cell - 785-258-4188 • Tim Wildman, 785-366-6152
KFRM AM 550, Every Wed., 8:00 a.m. • www.HeringtonLivestock.com

UPCOMING SPECIAL ISSUES

Salina Farm Show Issue - March 15th

Bring on Spring - March 22nd

Hay & Grazing - April 5th

Ag Tech - April 19th

Cattle Empire - May 24th

Wheat Harvest (4-week series) - June 7th

County Fair Issue - July 5th

DEADLINES:

Salina Farm Show - Wed., March 9th, before Noon

Bring on Spring - Wed., March 9th, before Noon

Hay & Grazing - Wed., March 30th, before Noon

Ag Tech - Wed., April 13th, before Noon

Cattle Empire - May 18th, before Noon

Wheat Harvest - June 1st, before Noon

County Fair issue - June 29th, before Noon

To advertise in these or future special issues,
contact your GRASS & GRAIN sales rep:



Donna Sullivan
— Managing Editor —
gandgeditor@agpress.com
Office: 785-539-7558



Josie Bulk
— Sales Representative —
josie@agpress.com
Office: 785-539-7558

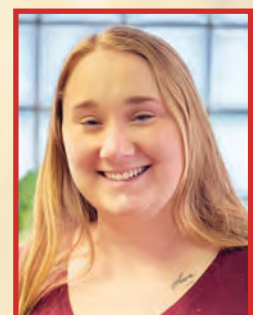

Madison Howe
— Sales Representative —
madison@agpress.com
Office: 785-539-7558

CLASSIFIEDS

CLASSIFIED AD DEADLINE IS 10:00 A.M. FRIDAY

RATES AND DISCOUNTS

CLASSIFICATIONS

Although complete name, address and phone number need not appear in your ad, we must have this information for our records.

Name: _____ Phone #: _____

Address: _____ City: _____ State: _____ Zip: _____

TIPS: Phone numbers & hyphenated words count as one word. Words separated by a / count as two.

WRITE YOUR AD HERE



FIGURE YOUR COST HERE:

RATE: 70¢ a word.

Number of words: _____ @ 70¢ each

Cost for one week: _____

Multiply one-week cost times number of weeks you want ad to run.

Run ad _____ consecutive weeks.

CLASSIFICATION: _____

Cost for _____ weeks: _____

DISCOUNTS: (For PRE-PAID orders only)
deduct 10% if ad runs 2 or 3 weeks;
deduct 25% if ad runs 4 weeks.

Less discounts: _____

TOTAL: \$ _____

PAY WITH (PLEASE CIRCLE ONE):

CHECK MASTERCARD VISA DISCOVER

Card No. _____ Exp. Date _____

V-Code _____ (required) last 3 digits (see sample: 567) located on the back of your credit card on the signature panel.

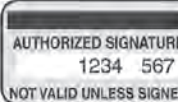

Signature: _____

REMINDERS

- Please notify us of any errors at once. We cannot be responsible beyond the first insertion.
- NO REFUNDS!
- BY PHONE: Ads not accompanied by payment have \$1.00 billing charge added, and discounts are not available.



Four Ways To Place Your Ad

CALL: 877-537-3816 TOLL-FREE OR 785-539-7558

MAIL TO: AG PRESS, Box 1009, Manhattan, Kansas 66505

FAX: 785-539-2679 ONLINE: www.grassandgrain.com



CATTLE



11th Annual

Production Sale

Sat. March 12, 2022

Baldwin City, KS • 5:30 P.M.

• 65+ 18 mo. and Yearling

Registered Angus Bulls

• Fancy Reg. Females

Jason: 785-979-2183

Office: 785-594-3125

www.maywayfarms.com

Call / Email for Catalog

**CATTLEMAN'S CHOICE
SALE & CUSTOMER
APPRECIATION
CELEBRATION!**

Sale followed by meal
& entertainment

Saturday, March 19, 2022

5:00 p.m.

T Seven Ranch Sale Facility

Green Leaf, KS

55 Angus & SimAngus

Bulls ~ 18 months old

SPECIAL 7 two-year-old

FEATURE ET Bulls

by Woodmill Blueprint

out of T Seven donors

11th Annual



WOODBURY
FARMS

Production Sale

Wed., March 16, 6 PM

Overbrook Livestock Comm.

• 50 Angus Bulls, Yearlings

& 2 years

• 50 Yearling Open Heifers,

Reg. and Commercial

• Approx. 20 Young Pairs

Howard Woodbury

785-453-2492 785-241-0515

John Woodbury

785-453-2223 785-229-2557

www.woodburyfarmskansas.com

CATTLE

**FOR SALE:
HEREFORD
BULLS**

Horned and polled,

ready for service.

Will deliver.

Davis Herefords,

785-256-4643

785-256-4010

Maple Hill, KS.

**ANGUS & SIMMENTAL-
ANGUS BULLS**



- Priced for the commercial cattleman
- Yearlings & 2-year olds w/ calving ease and growth
- Excellent selection w/ volume discounts
- Performance data available
- Good maternal traits

HUNINGHAKE ANGUS

Frankfort, KS

Leo Huninghake

Home: 785-292-4537

Cell: 785-556-2648



58 ANGUS BULLS

Available Now by

Private Treaty

- Featured Sires:
Hoover Dam, Charlo, Dually,
Compass, and Flat Top.
- Performance Tested
- Fertility Tested
- Fully Guaranteed
- Free Delivery in KS & NE.
- Free Board 'til June 1
- Volume Discounts

See Performance Data &

Price List at:

www.WolfCreekAngus.com

LURAY, KANSAS

785-698-2225

CATTLE

SIMMENTAL & SIM-ANGUS
bulls for sale. Ames Simment-
al, Wymore, Nebraska. 402-
520-2422 or 402-645-3544.

SHORTHORN BULLS for sale.
Purebred and percentage,
polled, genomic tested, proven
sires, 18 months. Zumbrunn
Shorthorns, Chapman, KS.
785-761-3970.

SIMMENTAL & SIM-ANGUS
bulls. Registered, thick, moder-
ate, docile. Reasonably priced.
Over 25 years of offering Sim-
mental genetics. Geiger Cattle,
Troy, Kansas. 785-850-0134 or
785-850-0859.

ANGUS BULLS

18 to 24 Months Old
Also Yearlings

- Good maternal traits
- Gentle disposition
- Calving ease
- Priced to sell

BUSS ANGUS

Leonardville, Kansas

C: 785-410-3006

H: 785-293-4444

**RED & BLACK
ANGUS BULLS**



★ Yearling & 18 Month Old
Bulls

★ Calving Ease with Great
Growth

★ Performance Data
Available

★ Good Maternal Traits &
Great Disposition

★ Reasonable Prices

★ Bring this Ad - Receive
\$50 Discount

Randy Huninghake

Frankfort, KS

785-556-0319 Cell

785-292-6019 Home

CATTLE

RED ANGUS BULLS, Polled
Shorthorn bulls, LBW, excel-
lent disposition. 913-426-2120.

WANT TO BUY: 300 STEERS
between 450-650 lbs. Ready
for grass. Call Brock Baker at
Baker Farms, 316-249-1907

THREE POLLED HEREFORD
& 1 PH x Charolais bulls. Feb-
ruary-March yearlings. Stout,
fertile. Pictures available. First
April delivery. \$2500-3500.
Kanza Cattle, Chapman. 785-
313-6565.



ANGUS BULLS

Yearling to 2 year olds

Performance Data Available

Good Maternal Traits

Fertility Tested

Continuously raising Angus

cattle for 73 years.

Vering Angus

Greg Vering

Marysville, KS

785-562-7164 Cell

785-562-3988 Home

GLM Herefords



**Polled Hereford and
Hereford Bulls For Sale**

18 mo. & Yearling bulls

available.

Calving ease, growth, flesh-
ing ability and Disposition all
in one package. EPD's, per-
formance information, fertility
tested, guaranteed and free
delivery.

Grant McKay

Marysville, KS

785-619-6086

Cell 308-470-1190

glmherefords.com

glmherefords@bluevalley.net

CATTLE

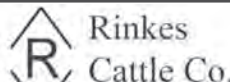

For Sale Private Treaty:

**REGISTERED
ANGUS BULLS**

150K enhanced EPDs

Performance Tested,

Fertility Tested, Free

Delivery, Guaranteed Sight

Unseen Purchases.

Excellent Disposition.

Priced to sell!!

HOLTON, KANSAS

785-845-5272 • 785-817-2328

www.rinkescattle.com

rinkescattle@gmail.com



**Angus, Red Angus
& Charolais
Bulls For Sale**

• Over 250 18 month old &

Spring yearling bulls available

• Your Private Treaty

Headquarters. Over 25

years experience in Private

Treaty & Sight-Unseen Sales.

You won't be choosing from

bulls that "didn't make the

sale" or were "caught" in the

auction.

• Our goal is to get the right

bull to the right herd every

time.

• See our display ad in this

issue.

• Videos, data, and catalog

available on our website.

Please check for updates

throughout the Spring.

• Genomic enhanced EPD's

on every bull in all three

breeds.

It's time to come home to...

HARMS

PLAINVIEW

RANCH

Mark & Kim Harms

2528 250th Street

Lincolnville, KS 66858

Email: hprbulls@tctelco.net

www.HARMSRANCH.com

620-924-5544

Mark Cell:

620-382-6388

Kim's Cell:

620-382-5373

CATTLE

35 Head Fall bred
Certified Red Angus
heifers for sale.

Brian 785-479-6048,

Daryl 785-479-0536

ANGUS & SIM-ANGUS

18-24 month old bulls

available, easy fleshing,

maternal focused,

calving ease,

good disposition.

TERRY OHLDE



RANCH

785-747-6554

tohlde62@gmail.com

SPRINGHILL HEREFORDS



FOR SALE

PRIVATE TREATY

Service-Age Bulls

Calving Ease • Performance

Efficient • Docile

Dave Stump

785-556-0124

Dan Schmidt

785-562-6685

Blue Rapids, KS

785-556-0124

Visit us at

SpringhillHerefords.com

A Gold TPR Breeder



"The Commercial Man's Kind"

Excellent

selection of

Polled Hereford

And

F1 Black Baldy

12-18 Months old

Bulls

Ready to go to work for you

-Fertility Tested & Delivered-

Valek Farms

Mick: 785-732-6637

Cell: 785-527-1049

Bill: 785-527-1033

Hinkson Angus Ranch Sale

March 15, 2022 • 1:00 pm at the Ranch

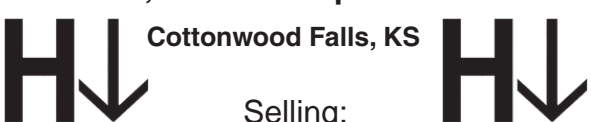

Cottonwood Falls, KS

Selling:

• 90 Reg. Angus Age-Advantage Fall bulls

• 15 Reg. Charolais Fall bulls

Free Delivery on bulls lower 48

• 80 Commercial Fall bred Angus heifers, start

calving in Sept. bred to Low Birth Angus

Over 60 yrs. of breeding balanced-trait,

sound high performing Angus

2019 - BIF Seedstock Producer of the Year

www.hinksonangus.com

Trey: 620-794-3407

Frank: 620-340-2501



Sandhill Farms

Hereford Production Sale

March 26, 2022 • 1 PM

At the farm • Haviland, KS

Selling approximately 280 head including:

• 130 Registered Polled Hereford Bulls

• 25 Registered

GRASS & GRAIN DIRECTORY

Custom Manure
Hauling & Spreading
Big to Small Jobs!
Chore-Boyz Services
913-636-1099

Blue Valley Drilling, Inc.
Water Well Drilling & Service
Family Business Over 70 Years!
CONTACT ERIC STRADER
785-363-7353

**HALDEMAN
WELL DRILLING &
PUMP SERVICE**
785-539-9295
MANHATTAN, KS

**D. ROCHE
FENCING
INC.**
QUALITY BUILT FENCES
DON ROCHE
785-292-4271
FRANKFORT, KS

AUCTIONEERS

**YOUR REAL ESTATE
AUCTION TEAM!**
**Crossroads
Real Estate
& Auction LLC**
TERRI HOLLENBECK, Broker
ANDREW SYLVESTER, Auctioneer
BILL DISBERGER, Coordinator
JESSICA HOLLENBECK, Office Mgr.
www.kscrossroads.com
785.539.2732

**WE GET
IT SOLD!**

Foundation Realty's
Morgan Riat

AUCTIONS

Member of
the Kansas
Auctioneers
Association

MORGAN RIAT
REALTOR/AUCTIONEER
785-458-9259
MORGAN@FOUNDATIONKS.COM

**FOUNDATION
REALTY**
785.473.7230
WWW.FOUNDATIONKS.COM

JEFF RUCKERT,
OWNER/
BROKER/AUCTIONEER
2049 Ft. Riley Lane
Manhattan, KS
785-565-8293
www.ruckertauctions.com

**RUCKERT
REALTY & AUCTION**
Homes, Farms, Ranches, Land,
Auctions & Recreational Property

BUY & SELL

Farm & Construction
Equipment
Vehicles and MORE!

**purple
wave
AUCTION**
1.866.608.9283
purplewave.com



Pearl
Real Estate & Appraisal Svs., Inc.



MIKE PEARL
Ag Land Sales & Appraisals

• Auctions
• Farm Real Estate
Sales & Appraisals
602 W. Bertrand, St. Marys, KS 66536
Office: **785.437.6007**
Cell: **785.256.5174**
www.pearlrealestate.org
pearlre602@gmail.com

**GENE
FRANCIS
& ASSOCIATES**
REAL ESTATE BROKERS & AUCTIONEERS

Serving all 105 Kansas
counties with more than
30 years of experience.

Offices located in Wichita,
Manhattan & Anthony.
Call us today at
316.524.8345

www.genefrancis.com
A bid above the rest!

**GAVEL ROADS
ONLINE AUCTIONS**

**GAVEL ROADS
IS THE PLACE TO GO
TO BUY AND SELL
EQUIPMENT.**

785.293.2221
www.gavelroads.com
READY ... SET ... SOLD!

KULL'S
Old Town
Station
ARMSBID.COM
Kull's Old Town
Station invites
consignments for
our Spring, Summer
& Fall Auctions. If you have
1 or 1,000, we'd like to talk to you.
We will also buy collections or
individual guns.
Dan@ArmsBid.com or
785-862-8800 • 800-466-5516
Topeka, Kansas

KansasAuctions.Net



Providing you with a single
location to get details about
local auctions - go prepared!

www.kansasauctions.net/grass



CATTLE

HEREFORD BULLS
Good bulls with balanced
EPD's, practical development,
good disposition, & eye appeal.

Oleen Cattle Co.
Fulton, KS
oleencattleco.com
GLENN CHUCK
785-826-0870 785-452-2961
BRANDON 785-452-8148

Wheatland Farms
Yearling Registered
Angus Bulls AI Sired,

SIRES INCLUDE:
Enhance, Emerald,
Patriarch, Acclaim

Larry Shippy
Hope, Kansas
785-479-1725

Ferguson Angus
Will sell 22 POWERFUL Sons of
Growth Fund as well as TOP TRAIT
LEADING Sons of Ferguson Trail-
blazer, Magnitude, Fire Ball, A and B
Ferguson and Reliant at
The Ferguson Angus Bull Sale
Tuesday March 22nd
at the Ranch near Agra, KS
YOU CAN VIEW THE Catalog and
Videos OF EACH BULL online at
FergusonAngus.com or Dvauction
or call or Text LYNN AT 785-476-5345
for your Ferguson Angus Catalog



ANGUS BULLS
Calving Ease
Virgin 2 year old bulls
BRIAN KOSTER
TESCOTT, KS
785-488-6219
785-436-7005
bkangus.wix.com/bull

DD ANGUS
SENECA, KS

Private Treaty
18 Month Angus Bulls
AI Sired
Registered
Calving Ease
Gentle Disposition
P.I. Negative

**David J. & Doris,
Daren Ronnebaum**
785-294-1511

Hereford Bulls
Yearlings
Complete Performance Data
Semen Checked
Females
Call us for your needs



**Gustafson
Herefords**
7477 Davis Creek Rd
GUS GUSTAFSON & FAMILY
Junction City, KS
Gus Gustafson
785-238-7306

**Obermeyer
Charolais**

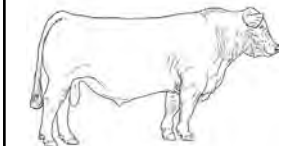

• Beat the rush of the high
priced production sales
• Cullled rigorously, all with
excellent dispositions
• 18-20 month old bulls to
breed larger groups of cows
• EPDs in the top 20% of the
breed for WW and YW;
pounds = \$\$\$\$
• Performance data available

Drew Obermeyer
MARYSVILLE, KS
785-799-6273
dobermeyer1986@
gmail.com

SWINE

**SWINE
EQUIPMENT**
Buildings — Ventilation
Flooring — Feeders
Waterers — Heaters
Crates — Nursery Equip.
K & N
Swine Systems

RICK HENRY
785-336-2130
SENECA, KANSAS

HORSES

**BUYER FOR ALL TYPES OF
horses. Call Charlie, 785-556-
5740.**

Don't miss the
25th Anniversary
EQUIFEST OF KANSAS
MARCH 18 - 19 - 20
at the Saline County Expo
Center, Salina, Kansas



www.equifestofks.com
and Facebook

**EVERYTHING FOR
HORSE PEOPLE**

GOAT

**Davis Prairie Star
Show Goat Sale**

Sat., March 26, 2022

2346 KS 58 Hwy.,
Madison, KS

Viewing: 9:00 AM
Auction: 10:00 AM

Check out our
Facebook page -
Davis Prairie Star Show
Goats!

Carla:
620-437-6315
Greg:
620-340-9534

LIVESTOCK EQUIPMENT

HAULING WATER? 800 gal-
lon fiberglass tank on dual-
wheeled trailer, \$600. 1,000
gallon SS tank on gooseneck
trailer, \$2,600. 785-292-3238

HOLD 'EM FENCE Company
barbed wire, welded continuous
fence, pipe, custom tubs,
gates, alleyways. Cell 785-313-
4552, http://www.holdemfence.
com

**Tire Livestock Water Tanks and
Feeders - CLEARANCE PRICING**
785-231-8397
endurobrandlivestock.com

FOR SALE

Drive-Through
Cattle Guard Gates
for ATV's or UTV's



CALL: 785-799-7815
for price & videos

**CATTLE
WORKING
EQUIPMENT**

- Bunk & hay saving feeders
(50% less)
- Squeeze & loading chutes,
alleys
- Cont. fence, posts, gates,
cable & pipe
- Red Rhino hay and Goose-
neck trailers

Corral design.
Customized work.
Lowest Prices,
GoBob Quality - Always!

855-880-7964
GoBobKS.com



Making tough jobs easier
Luco Mfg. Co

• HYDRAULIC CHUTES
• WORKING CIRCLES
• CAKE FEEDERS
• CONTINUOUS FENCING
• PANELS & GATES

See us at **www.lucoinc.com**
Or call toll free:
1-888-816-6707
PO Box 385
Strong City, KS 66869

FEED & SEED

ALFALFA TESTED RFV 218,
Protein 24.9, dairy, net wrap.
Solomon, Ks., 785-826-3261

FOR SALE: SMALL SQUARE
bales alfalfa, horse quality.
785-447-0680.

SMALL SQUARES, prairie hay
or straw, wire-tied. Alta Vista.
785-499-6862 (no texts).

FEYH FARM SEED CO
Alma, Kansas
Native Grass Seed
Wildflowers
Smooth Brome Grass
Erosion Control Products
Cover Crop Seed
866-765-3415
Nativeseed@Kansas.net
www.FeyhFarmSeed.com

**WANTED
DAMAGED
GRAIN**

We pay top dollar for
damaged grain. Trucks and
vac's available. Immediate
response anywhere.

**Pruess
Elevator, Inc**
1-800-828-6642

PASTURE

**Treebuster Saws
for Skidsteers**
Cuts 14" trees

YouTube
"Treebuster Treesaws"

*You Won't
Be Disappointed!*

\$2,700
785-263-6224

PASTURE

PASTURE GRASS NEEDED
for 2022 season. Open on any
size, pairs. Will travel. Geary
County, Richard Gustafson.
785-761-6625.

WANTED: PASTURE to rent
2022 grazing season and bey-
ond, 30-60 pair. Esbon, Ks
785-427-6992.

LET THE CLASSIFIEDS
WORK FOR YOU
PLACE YOUR AD TODAY
GRASS & GRAIN 785-539-7558

AUTOMOTIVE

2004 CHEVROLET 2500 HD
Duramax. 289,000 miles.
\$9500. 785-336-1562

2009 KIA SPECTRA 5 hatch-
back, nearly 228,000 miles. 34-
36 mpg. Driven daily, regularly
maintained. Starts and drives
beautifully. Cloth Upholstery is
in great shape. Rear split seats
fold down for nice sized cargo
area! Has some light rust
above rear wheel wells, few
small dents. Front passenger
sway bar link may need re-
placed. Asking \$2,000. Loc-
ated in Riley, KS. Serious in-
quiries only. Please text 785-
477-5981.



Several Daycabs available
Feed Mixers and
Manure Spreaders
Kuhn Knight, new & used



Belleville, KS
800-536-2293

**MIDWAY MOTORS
SUPERCENTER**
McPherson, KS

Hutchinson, Kansas • Hillsboro, Kansas
Newton, Kansas

2016 Ford F250 Lariat 4x4
crew, diesel, auto, loaded,
84k
2021 Ford F250 crew 4x4 XLT
7.3 gas, auto, nice, 11k
2017 Ford F250 Lariat 4x4
crew, diesel, auto, loaded,
90k
2019 Ram 3500 Laramie 4x4
crew, diesel, auto, loaded,
20k
2018 Ram 2500 Laramie 4x4
crew, diesel, auto, loaded,
32k
2013 Ford F250 Reg cab XLT
4x4 6.2 gas, auto, flat bed,
only 24k.

Ask for Kris Hanschu
krishanschu@
midwaymotors.com
620-755-2824

REAL ESTATE

FARM & RANCH

Land For Sale
Ottawa Co.- Land Auction,
March 29 of 103 acres creek
bottom land South of Min-
neapolis. Call Chris 493-
2476.

Rice Co.- 1310 12th Rd., Ly-
ons. Commercial/ Agricultural
property. Office space,
Storage Space, living quar-
ters, truck scale all on 35
acres. Call Chris 493-2476.
Farm & Ranch Division Of:

COLDWELL BANKER
APW REALTORS*

631 E. Crawford St.
Salina, KS 67401
785-827-3641
Cbsalina.com

REAL ESTATE

44.9 ACRES FARM GROUND,
Hwy. 99/13 junction at Blaine.
\$6,200/ acre. 785-630-0621.

RILEY COUNTY

Wonderful recreation land
357 +- acres with a mile of
Kansas River frontage.
Mined away from
Manhattan but a World away
from people. Hills, trees
and native grass. Lots of
wildlife. Live off the grid
\$3,000 per acre.

GEARY COUNTY

80 +- Acres, 25 acres in
brome. Balance is fenced
Native Grass pasture with
large pond. Spacious 4 bd,
3 ba, brick ranch home.
Full, mostly finished daylight
basement. Several nice out-
buildings. Ten miles South of
Junction City. \$550,000

Call Dolly Anderson,
Owner/Broker
G&A Real Estate, INC.
785-532-8801
Manhattan, Kansas
dolly@gandarealestate.com

Don't Get Sideways With Your Advertising Dollars!
Remember GRASS & GRAIN
for All Your Advertising Needs

New Address?



Let us know!
Contact Kevin to update
your Grass & Grain
subscription:
agpress3@agpress.com
785-539-7558
1531 Yuma St.,
Manhattan, KS 66502

TRAILERS

**CIRCLE D**
LIVESTOCK & HORSE
TRAILERS
FLATBED TRAILERS
• 1-800-526-0939 •
www.circle-dtrailers.com

Trailers 4 U

785-292-4166

Frankfort, KS

**MERRITT TRAILALONG**
www.trailers4u.com

**DONAHUE**
When There's Work To Do...



DONAHUE!
1-800-457-7406
www.donahuetrailers.com

BOB'S
TRAILER SALES

Pomona, Kansas

785-418-2227

www.bobstrailersales.com

Circle-D, Elite, Travalong,
Bulldog, Titan

B&W Hitches

• 2022 25' Tandem Dual Elite
flatbed\$14,500

• 2022 30' Tandem Dual Elite
flatbed\$15,500

• 2022 32' Tandem Dual Elite
flatbed\$16,000

Truck beds starting at
\$1,600. Call Shane:
620-243-4023

All Elite flatbed trailers low
profile and torque tube,
dual jacks and toolbox.

Blue Valley Trailers

Waterville, Kansas

**TITAN**

**Wilson
TRAILER**
Since 1990... A Good Name to Know Behind You!

**SHARP MFG. LLC**
TRAVALONG

**HIGHWAY 66**

**HILLSBORO
Industries**

**HUSTLER**
Hayliner - Bale Buzzer

• New Trailers
• Used Trailers
• Trailer Repair

See used at
bluevalleytrailers.com

785-363-2224

MACHINERY

— USED IMPLEMENTS —

2014 9250 Gleaner Draper
35'

2015 S78 Gleaner

1998 Gleaner R72

Gleaner 400 30' rigid

Call us for your AGCO
part needs!

**AGCO ALLIS
WHITE EQUIP.
GLEANER
HESSTON
MF • GEHL
DIXON
HUSQVARNA**

Kuhlman Impl.

LINN, KANSAS

785-348-5547

**Firestone**

**DON'S
TIRE & SUPPLY**

VF380/90R46 Goodyear sprayer ... **\$1,920**

420/85 R34 FST Performer 85 **\$832**

380/80 R38 Mich Agri Bib2 95%..... **\$975**

480/80R38 FST RAT **\$1,374**

Prices and Product availability are subject to change without notice.

PHONE:
785-263-7838

www.donstire.net

ABILENE, KS

• '22 H&S SW3243 Western Special manure
spreader IN STOCK.....\$36,500

• NAI Root Grapples 66".....\$2,300; 72".....\$2,600;
84".....\$2,600.....IN STOCK

• NAI 72" Rock Bucket w/ Grapple w/teeth.....
\$3,150

• NAI 84" Rock Bucket w/ Grapple w/teeth.....
\$3,250

• Baumalight MS560 high flow mulcher.....IN
STOCK.....\$19,900

• NEW Renn RMC48 roller mill with conveyor
discharge.....\$70,995

• '16 Bobcat E85 Excavator, 1100 hrs, loaded.....
\$78,000

• New Danuser SM40 Hammer post drivers.....
\$8,750

• New Danuser T3 post drivers.....\$2,250

• New Renn 1020C Grain Bagger.....\$25,900

• NEW '21 Country Clipper Mowers-Boulevard,
XLT, Challenger & Boss XL Models...In Stock!

• New Enorossi Rotary and Bat Rakes...In Stock

• New PRI Heavy Duty Root Grapples, Rock
Grapples & Post Pullers In Stock (Made in KS)

• New H&S Manure Spreaders and Hay Rakes
.....In Stock

• Hundreds of Skid Steer Attachments In Stock!

**STILLWELL
Sales**
785-738-0340
stillwellsales.com

MACHINERY

HAYBUSTER H-1000 TUB
grinder, \$18,000. International
490 disk, 20.5-foot, \$2,000.
785-438-8946.

HEAVY BACK HOE TRAILER,
3 axle, foldup ramps, bumper
hitch. \$3,500. 785-759-3467.

JD 567 ROUND BALER,
20,400 bales, updates, through
shop Jan. 2022, \$9,800. Sitrex
14-wheel high capacity hay
rake, \$6,000. Call for info. 785-
221-8572.

MIKE'S EQUIPMENT

1-620-543-2535

BUHLER, KANSAS

Salvaging Tractors,
Combines, Round Balers
& Swathers

John Deere 4630 tractor
loader with grapple
forks, cab, powershift,
low hours, recently
overhauled, rubber 85%,
radial tires.

Call: 785-713-0234

Tire Town Inc.

480/80R42 New R1W...\$1,100

340/85 R28 New R1W.....\$485

14.9R46 usd 75% trd R1 \$750

23.1R30 New Buff R1W ...\$1k

600/65R28 New R1W...\$1,100

18.4x34 New R1\$650

28LR26 100% trd R3 ..\$1,399

18.4x38 New R1\$715

650/65R38 New Buff ...\$1,199

15x19.5 New Buff 6PR4 ..\$219

320/90R46 Used R1W ...\$395

OTHER SIZES NEW & USED
NATIONWIDE SHIPPING
WE DEAL!

800-444-7209 800-451-9864

913-441-4500 913-682-3201

Gleaner Combines

'95 R72\$26,500

'96 R62 RWA\$20,500

'95 R62 Cummins\$19,500

825 Flex Head\$6,500

R830 corn head\$8,500

EZ Trail Gravity Wagons,
Grain Carts, and Header
Trailers.

Great Plains Tillage Tools

81 Farm Eq. Service

McPherson,KS 620-241-3100

1-800-357-3101

www.81farm.com

CLAAS
USED FORAGE
HARVESTERS & HEADS

(3) '19 CLAAS 980
fr. \$315,000

'18 CLAAS 980\$270,000

(5) '17 CLAAS 980
fr. \$210,000

(2) '15 CLAAS 980
fr. \$200,000

(2) '14 CLAAS 980
fr. \$180,000

(2) '14 CLAAS 970
fr. \$165,000

(3) '13 CLAAS 980
fr. \$170,000

Great selection of CLAAS
Orbis 750 Heads fr. \$20,000

TRACTORS

'16 MF 8737\$215,000

'13 MF 8680\$110,000

COMBINES

'14 Gleaner S77\$120,000

'05 Gleaner R75CALL

'99 Gleaner R62\$25,000

MISCELLANEOUS

Crustbuster 4740X10AP
.....\$55,000

MacDon 963CALL

MacDon FD75S\$40,000

Gleaner 24' header\$2,500

**KALVESTA
IMPLEMENT**
EST. 1989 - Kalvesta, KS

Kalvesta Impl.
Company, Inc.

620-855-3567

KALVESTA, KS 67856

www.kickalvesta.com

MACHINERY

WANTED: PARTS FOR NH
2450 or 2550 swather. Call
620-342-5910, 620-481-0770.

WANTED TO BUY: 10.2x36 or
12.4x36 tractor tires. Tread no
issue. 785-764-5151.

WANTED: 15 YARD OR big-
ger pull type scraper. 816-387-
6091.

WANTED: CRUSTBUSTER
All-Plant drill parts or complete
drill, older style, single spring.
620-243-4280.

10' 3-pt. CHISEL, nearly new
points, \$350. 8200 JD 18-hole
drill, good condition, \$2,500.
785-589-2593.

1939 JD A. OVERHAULED,
good tires/ rims, \$3,000. 785-
630-0621.

1989 CHEVY KODIAK, 8.2
Detroit with 5+2, 20' steel box
& hoist. Air brakes, air tag, A/C,
good tires, electric tarp. Call
Mike at 785 738-0025.

Guaranteed Used Truck

Tires, most sizes.

GeeTire.com

Rossville, KS.

785-231-8397

New Country Clipper Mowers
..... Coming In

New Hydrabeds ...Coming In

DewEze bale bed live hy-
draulics\$5,000

**CASE III
AGRICULTURE**

WINCHELL'S, INC.

Phillipsburg, KS

785-543-2118

SALVAGING COMBINES

N5, N7, L, L2, M, F, G, C, CII,
All, A&E, K Gleaner. 6620,
7720, 8820, 7700, 6600,
4400, 3300, 105, 95, 55, JD.
915, 1480, 1460, 1420, 815
IHC. 860, 760, 750, 510, 410,
300 Massey. Several black &
orange Gleaner corn heads.

Jack Boyle

Vermillion

785-382-6849 785-564-0511

785-294-2236

NEW

Rakes: VR1428

USED

Balers: 6- 605SM, 5- 605N,
2- 605SM corn stalk, 1-
504N, 4- 605M, 1- 604M, 1-
504SI, 1- 6650 Rancher, 1-
6650 Rancher. Rakes: 1-
R2800, 2- R2300, 1- VR1224

LARGER BALE FORKS
SPRING STEEL AVAIL.

METAL

ROUND SQUARE TUBING
ANGLE CHANNEL & FLAT

2 3/8", 2 7/8", 4 1/2" pipe

WELDING SUPPLIES

Oxygen C125 & acet. Bottles
for sale

Welding rods & wire

Top & bottom belts for all bal-
ers

Twine 4' & 5' netwrap

Portable panels, Feed Bunks
& Round Bale Feeders

Vermeer Sales &
Leasing

LEONARDVILLE, KS 66449

785-293-5583

785-293-2542

— ITEMS FOR SALE —

2013 JD R450 swather w/ 995
header, 16'..... CALL

Rhino SD15 Batwing shredder
.....\$8,500

Quinstar FM42 Fallowmaster ..
.....\$13,500

Blu Jet ripper 5 sh.\$13,000

Blu Jet Land Runner.....\$3,500

JD 455 drill\$9,250

JD 455 drill niceCALL

Buffalo 6300 cultivator 8r30.....
.....CALL

Kan-Am CA12 blade.....\$8,000

Malsom HS88 terracer..\$7,000

Big Ten box scraper 10' 3pt.....
.....\$2,500

Skid Steer tree shear\$1,400

7 ACRES OF USED FARM
EQUIPMENT ON OUR
LOT - CHECK US OUT

Complete listing on our web:
www.jonesmachineryinc.com
click on Inventory on the top
right of our home page.

GIVE US A CALL!

BUY/SELL/TRADE DAILY

Smith Center, KS

785-282-3000

785-282-0432 Cell

785-686-4005

Evening Calls Welcome

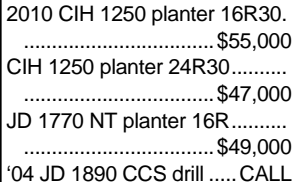
**JONES
MACHINERY, INC.**

**TUMBLEWEED
AUCTION CO. LLC**

Tumbleweed Auction Co. LLC is taking consignments
at anytime & has joined up with Jones Machinery, Inc.,
with 50 years knowledge in used farm equipment.
Online auctions provided by AUCTIONTIME.com with
absolute & reserve option available.
Call or stop by today!

MACHINERY

USED TRACTORS

'07 Case IH Magnum 275,
3,800 hrs.

MISCELLANEOUS

'99 Case IH 2388 combine
4wd

'12 Case IH 3020 flex 30'

'07 Case IH 2206 corn
head

'03 & '04 Case IH 1020 flex
head, 20'

Killbros UT120 header trailer
Clark adjustable running gear
w/ 600 gal. nurse tank

'11 Cimarron 8' rotary mower

'09 Case IH DC132 disc,
MOCO

'08 Case IH RB564 rd. baler

'04 New Holland BR780

'04 Hesston 946A round baler
New Idea 4160 side delivery
rake

JD 980 FC 23'

JD 714 disc chisel 9 shank

'18 Bush Hog MBX96 box
blade 8'

NEW EQUIPMENT

Farmall 45C MFD cab & ldr
Maxxum 135

Several Bush Hog rotary
mowers, tillers and finish
mowers

Complete line Bush Hog zero
turn mowers

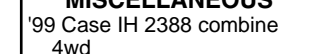
**CASE III
AGRICULTURE**

ROSSVILLE

Truck & Tractor

ROSSVILLE, KANSAS

785-584-6195

SENECA IMPL. CO.

Hwy. 36 West

SENECA, KANSAS

WE ARE DEALERS FOR:

**BUSH HOG**

Kelly-Ryan-
Kewanee - Westendorf
C.E. Attachments
H&S

JUST IN:

8', 10', 12', 14', 16'

GATES; CORRAL PANELS

Meyer Forage Boxes and
Manure spreaders

USED EQUIPMENT

John Deere 720 diesel w/ 3pt,
very nice

Case 830CK gas tractor

GB 660 loader

Rhino SE84 7' 3pt mower

GB 800 loader

New 3-point 3 wheel windrow
turner

Danhuser 3pt posthole digger

SKID LOADERS
& ATTACHMENTS

New Gehl out front dump
buckets, higher reach

New tire chains for skid steers

New Danuser Intimidator tree
& post puller

Pallet forks 48"

New CEA tree & post puller

New Mensch, manure scrprs

New Danuser and Lowe post
hole diggers, skid loader
mounts

New brush grapples

New Bale Spears for big rnds

CALL TODAY:

785-336-2621

Bestway IV 1000 sprayer 1200
gal., 80' booms CALL

Kent series V field cultivator
42'\$8,500

Quinstar FM42 Fallowmaster ..
.....\$13,500

Blu Jet ripper 5 sh.\$13,000

Blu Jet Land Runner.....\$3,500

JD 455 drill\$9,250

JD 455 drill niceCALL

Buffalo 6300 cultivator 8r30.....
.....CALL

Kan-Am CA12 blade.....\$8,000

Malsom HS88 terracer..\$7,000

Big Ten box scraper 10' 3pt.....
.....\$2,500

Skid Steer tree shear\$1,400

7 ACRES OF USED FARM
EQUIPMENT ON OUR
LOT - CHECK US OUT

Complete listing on our web:
www.jonesmachineryinc.com
click on Inventory on the top
right of our home page.

GIVE US A CALL!

BUY/SELL/TRADE DAILY

Smith Center, KS

785-282-3000

785-282-0432 Cell

785-686-4005

Evening Calls Welcome

**JONES
MACHINERY, INC.**

Tumbleweed Auction Co. LLC

935 E HWY 36 Smith Center, KS

785-282-5419

www.TumbleweedAuctionKS.com

MACHINERY

PLANTER SALVAGE

IH 800-900-950-955 Cyclo
JD 494-1280, 7000-7300,
plate and plateless
White 5100

Koelzer Repair

Onaga, KS 785-857-3257

Case & IH
Tractor Salvage

Case 300's thru 2096
IH 460's thru 5488

Over 1000 Tractors on shelf

New & Rebuilt parts for all
brands of tractors/ combines

Want to buy
Case & IH salvage tractors

Elmer's Repair

CENTRALIA, KS

785-857-3248

www.elmersrepair.com

BERG REPAIR

14200 Godlove Rd.

Westmoreland, KS

785.457.3534

**WINKEL**
Winkel
Calving
Pen

**Vermeer**

Net wrap & twine available.

NEW EQUIPMENT

• 504R signature baler

• 1224 wheel rakes

• Winkel Calving Pen

• Portable Corral

• Perfect Tree Saw

USED EQUIPMENT

• 665 with net

• RC 9120 mower

• TM850 Mower Demo

BUILDINGS / BLDG MTLs.

SMITH POSTYARD

Hedge Post

Delivery Available

JEFF SMITH

620-496-8956

Metal Panels
& Accessories

THE VALUE LEADER. WE
WON'T BE UNDERSOLD

CALL FOR CURRENT
METAL PRICING

• DELIVERY AVAILABLE •

WESTERN METAL

Best Service

Louisburg, Kansas

1-800-489-4100

DIAMOND L SUPPLY

Dwight, KS

• 1.888.608.7913 •
785.482.3211

Metal Roofing & Siding

All Steel & Post Frame
Buildings

Walk-doors, OH doors,
Insulation, Livestock
equipment, Scales, Miraco,
Waterers, Bale Beds & Cake
Feeders, Protein Tubs

Delivery Available

Customers are #1

EMPLOYMENT

VALLEY VET SUPPLY,
Marysville, Ks. Hiring Tele-
phone Service Reps and Ware-
house Workers. Contact HR at
785-562-5106/hr@valley
vet.com

PETS

TWO 2 YEAR OLD BORDER
collies. Male is 55lbs red tri
ABCA Registered, female is
23lbs tri blue merle unre-
gistered. UTD on shots. Need
to go to an active home or a
farm family, great with kids/live-
stock and have basic obedi-
ence. Pets, not working dogs.
By Manhattan. 785-477-6374.

WANTED

WANTED: STIHL 064 CHAIN
saw. 775-754-2609.

OLD ADVERTISING HATS
wanted. Call/ text 785-569-
1734.

BUYING ALL ANTLER: deer,
elk. Paying cash. Call/ text
785-569-1734.

WANT TO BUY SALVAGE
and non-running ATV's, snow-
mobiles, jet skis, and dirt bikes.
Any condition, cash paid, will
pick up. 402-469-2002.

CLEAN, QUIET, &
RESPONSIBLE TENANT
LOOKING TO RENT

at least 1 be., 1 ba. home,
duplex or apartment in small
complex located within 30
minutes of Manhattan, KS.

Must be pet friendly. Smoke
friendly preferred unless there
is semi-private outdoor space.
No shared living spaces.

Currently spending and
budgeted at roughly \$650/mo
including gas, electricity, and
self-paid internet, so need
something comparable.

Looking to move between
May 1-31, 2022, as current
lease ends May 31st, 2022.

Call (leave message) or text
785-307-9190, or email
gandgclass@agpress.com

MISCELLANEOUS

UNCUT TREES FOR SALE:

Several pear trees, few walnut,
3 cedar, 1 mulberry. Will need
to be cut down and hauled.
Price negotiable. Wamego, KS.
785-456-2245

INSIDE BARN SALE

Saturday March 18th

7:30 AM - 2:00 PM

— 2100 Eden Road —
Off Highway 40 West; Turn on
Eden - go past two houses on
the right.

Abilene, KS, 67410

785-479-6559 - Questions

- Gas cans; heavy duty ext. cords

- Metal shelving

- Rolling metal stand

- Air compressors

- Briggs and Stratton 5 hp Engine

- Small Wood Lathe

- Belt driven hack saw & Band saw

- Camp heaters - gas & kerosene

- Pieces of Hard Wood

- Liquid Bowsters

- Wheels/ tires

- Chest freezer

- Miscellaneous

Get Your Copy of Grass & Grain
Every Week . . . Subscribe Today!

Since 1954

GRASS & GRAIN

Published by AG PRESS



CALL (785) 539-7558

or go online at

www.grassandgrain.com

Beef Checkoff reports positive results from 2021 activities

According to the Cattlemen's Beef Board's (CBB) 2021 Annual Report, Beef Checkoff promotions helped the industry post positive sales and export value increases last year. The CBB's report in-

cludes information about projects and results within each of the organization's program areas, which include promotion, foreign marketing, consumer and industry information, research and producer com-

munications.

Achievements include a 20 percent year-over-year increase in export value compared to a previous record pace established in 2018. In addition, the program fostered in-

cremental beef sales of 1.5 million through a partnership with retailer Sam's Club designed to increase online beef purchases.

Other highlights include 15 million video views of the *Beef in the*

Early Years educational content encouraging parents to consider beef as a first food for their children, and a 27.8 percent increase in producer subscriptions to the CBB's newsletter, *The Drive*, both

in print and online.

The report also contains a financial statement of assets, liabilities and net assets from September 2020 to September 2021. In 2021, CBB posted total assets of nearly \$42 million.

Angus Foundation scholarship applications open now, due May 1

Scholarship applications are now available for college students involved with the Angus breed. The Angus Foundation awarded more than \$277,000 in scholarships in 2021 alone. The Angus Foundation offers scholarships to undergraduate, graduate and trade school students each year to help Angus youth achieve their educational goals and offset the rising costs of tuition at higher education institutions.

"A hallmark of the Angus Foundation is the encouragement our donors provide youth, from both Angus seedstock and commercial operations using registered Angus, in their studies," said Thomas Marten, Angus Foundation executive director. "By assisting these young people pursuing rewarding careers, our donors show their passion for the next generation."

"Angus Foundation scholarships have given me the opportunity to save for graduate school," said Kristina Scheurman, National Junior Angus Association (NJAA) member and past scholarship recipient. "The support from the Business Breed has always been present within my life, and I'm so thankful to experience this support beyond the show ring."

Since 1998, the Angus Foundation has awarded more than \$3.9 million in undergraduate and graduate scholarships. For more information about the Angus Founda-

tion or scholarships, visit angusfoundation.org.

To see the stories and hear the success of past recipients, visit angusfoundation.org.

Undergraduate and Graduate Scholarships

Applicants for undergraduate and graduate scholarships must have, at one time, been a member of the NJAA and currently be an active junior, regular or life member of the American Angus Association®. The following documents are required to be considered for a 2022 undergraduate or graduate scholarship: the 2022 scholarship application; three letters of recommendation; a copy of current high school/college/university transcript; and the applicant's Association member code. Undergraduate and graduate scholarship applications, eligibility requirements and application guidelines can be found online at angusfoundation.org. Applications are due May 1, 2022 and must be submitted to scholarships@angus.org.

Commercial Cattlemen Scholarship

The Angus Foundation will award four \$1,500 scholarships to undergraduate students who use Angus genetics in a commercial cattle operation's breeding program or whose parents use Angus genetics. Emphasis will be placed on applicants' knowledge of the cattle industry and perspective of the Angus breed.

Bayer corn trait gains EPA approval: VT4PRO™ with RNAi technology to launch in U.S. as early as 2024

Bayer has announced the commercial registrations from the EPA for the traits that will enable the commercialization of its newest corn product, VT4PRO™ with RNAi Technology, in the United States. VT4PRO™ Technology will provide U.S. farmers an additional option within the already-strong Bayer corn product portfolio to help control troublesome above-ground and below ground pests.

VT4PRO™ Technology will mark the first product that combines the power of

the three modes of built-in action in Trecepta® Technology, an elite above-ground pest package for corn that controls insects such as corn earworm and western bean cutworm, along with an RNAi-based mode of action, the latest defense to help manage corn rootworm.

"We're excited about the potential of this product and believe it will provide tremendous value for farmers, helping provide added protection against some of the toughest corn pests," said Scott Stein,

North America Corn Product Management Lead. "The addition of VT-4PRO™ Technology to our portfolio gives farmers another choice in Bayer's already-robust product lineup. We anticipate that this offering will have a broad geographic fit and will provide corn growers the widest spectrum of insect defense from Bayer."

A complement to Bayer's existing portfolio, VT-4PRO™ Technology will complement other products like SmartStax® PRO

Technology and offer an additional option for growers looking for products that will perform well in low-to-moderate corn rootworm pressure conditions, along with potential higher risk for corn earworm or western bean cutworm.

"This product is another example of Bayer's commitment to developing and delivering innovative products for farmers through our corn product pipeline," said Stein. "With an annual investment of more than \$2 bil-

ion, we're dedicated to developing technology that provides innovative solutions that help growers address the tough challenges they face on their farms."

Bayer plans to conduct large scale field testing

of VT4PRO™ Technology during the 2022 and 2023 growing seasons with the potential to launch commercial volumes as early as 2024, pending state registrations.

Hallie Mullen earns Junior Bronze Award

Hallie Mullen, Ulysses, has earned the National Junior Angus Association's (NJAA) Bronze award, according to Jaclyn Upperman, education and events director of the American Angus Association® in Saint Joseph, Mo.

Mullen is the eight-year-old daughter of Tyson and Emily Mullen. She is a member of the NJAA, and the Kansas Junior Angus Association.

She has participated in state shows and showmanship contests. Mullen has also submitted weight data to the Angus Herd Improvement Records (AHIR®).

The Bronze award is the first level of the NJAA Recognition Program that began in 1972. Junior Angus breeders must apply for the award, then meet point requirements in many areas of participation before receiving the honor. Applicants are evaluated in areas of junior Angus association activities and leadership, participation in showmanship, contests and shows, using performance testing to improve their herd and their progress in producing and merchandising Angus cattle.

The NJAA promotes the involvement of young people in raising Angus cattle, while also providing leadership and self-development opportunities for the nearly 4,500 active members nationwide.



COPIES OF GRASS & GRAIN

Now In TOPEKA and CLAY CENTER



Brickhouse Antiques; - TOPEKA, KS
- 3711 SW Burlingame Rd. (just off I-470) -

The Feed Shed
Clay Center, KS
- 318 Lincoln Ave. -

The Store;
Leonardville, KS
- 104 E Barton Rd. -

Dara's Fast Lane;
Manhattan, KS
- 5321 Tuttle Creek Blvd. -
- 8811 US-24 -
- 1132 Pillsbury Dr. -

Copies are also available at these businesses:

Bluestem Farm & Ranch; 2611 W. HWY 50 - Emporia, KS

Pioneer Farm & Ranch; 427 NE 14th - Abilene, KS

Or stop by the Grass & Grain office:

-1531 Yuma St., Manhattan, KS -

Office Hours: Mon.-Fri., 8:30 am-4 pm

Trust...
the most important selection tool!
March 18, 2022

- 180 Red Angus Bulls
- 40 Fall Calving Commercial Red Angus Bred Heifers
- 35 Open Yearling Commercial Red Angus Heifers
- 10 "U-Pick-Em" Registered Red Angus Open Heifers

Strong City, KS
620.340.7461 (Joe)
620.340.9774 (Daniel)
Mushrush Ranches MushrushRanches.com

FARM MACHINERY AUCTION
MONDAY, MARCH 28, 2022 — 11:00 AM

We will sell the following items at public auction at the farm located from Prairieland John Deere at the south end of Abilene, Kansas 1 mile East to 1045 2100 Avenue, ABILENE, KANSAS * No Small Items - PLEASE BE ON TIME!

TRACTORS & COMBINE: John Deere 7330 2WD diesel tractor, 3 SVCs, front suitcase wts., 460/85 R 38 rears w/clamp on duals; rear wheel wts., 3,314 hours, PIN: 1L07330XEBH683237; John Deere 7130 2WD diesel tractor, 2 SVCs, 70% rear tires, haying tractor, 2240 hours, PIN: L07130B569202; 1970 John Deere 4020 diesel tractor w/power-shift and Farmhand F-11 high lift loader and bucket, nice unit; rock bucket & bale fork to sell after tractor & loader; 1970 John Deere 3020 diesel tractor, synchro-range, 2 SVCs, 16.9 34 rears with fluid, rear wts.; 1983 John Deere 7720 diesel combine, chaff spreader; approx. 3,300 hours, 2 owner combine, field ready; SN: 510071; JD 20ft. flex head.

TRUCKS & TRAILERS: 1974 Chevy C-65 farm truck w/18ft. all steel bed & hoist, 366 gas engine, 5x2 speed transmission; 900x20 rubber all around, bed & hoist, 32,000 actual miles; 24ft. hay trailer with expanded metal flatbed on factory 4 wheel gear; (7) 21ft. hay trailers on factory gears with good tires; 1961 Chevy farm truck for salvage; Neckover 20x6 ft. gooseneck stock trailer w/tandem axles; Shop Built 21x8 ft. gooseneck flatbed trailer w/tandem axles.

FARM MACHINERY & OTHER ITEMS: John Deere #348 small square wire tie baler, 3 years old, like new; John Deere #630 MOCO 9.5ft. disc mower, 5 years old, looks new; Hoelscher 10-bale accumulator & Hoelscher 10 bale fork to sell after 4020 & F-11 loader; (2) JD #670 9ft. 5 bar side delivery rakes w/dolly wheels and extra teeth; double hitch for the 670 rakes; (2) New Holland 9ft. 5 bar side delivery rakes w/dbl. dolly wheels; dbl. hitch for 258 rakes; John Deere Max Emerge II 6x30" air planter; Great Plains Solid Stand 13 21x7.5" drill, fertilizer, factory track wacker, dbl. disc openers, new discs 2 years ago; heavy duty double offset 23ft. disk w/walking tandems on center & wings, "goes in the ground", 23" front & 22.25" rear blades; Landoll 12ft. 9 shank chisel w/front discs, wide spacing and new twisted points; John Deere 960 23ft. field cultivator, walking tandems on center & wings; 3-bar tine leveler; 20ft. extra heavy duty drag harrow w/cylinder, JD model 27 15ft. stock shredder w/JD cylinder, "takes 6-30" rows"; VG; New Holland model 676 PTO manure spreader, 5.5x16ft., hyd. endgate, 9.00x20" tandems; Bradford gravity wagon w/hyd. drill fill auger; JD #400 16ft. rotary hoe; 3pt 2 wheel rake to turn windrows; JD 145 5x16 plow; 14ft. Lely Roter 1-400-40, PTO drive; Lilliston 6x30 rolling cultivator; Big Ox Industrial 3pt. rear blade w/tilt & angle; Brown 12ft. speed mover w/cylinder; irrigation gun on wheels with 20 pieces of 6" pipe and trailer; Kent 24ft. folding springtooth; 80ft. of round bottom concrete feed bunk w/stands; several pieces of old machinery, some for salvage.

NOTE: This is a nice sale. No small items so will be into machinery from the start. Items have been shedded and well maintained. Items are field ready and are complete with cylinders. Your inspection is invited after March 10th. Loader tractor available sale day or by appointment. For questions regarding the items to be sold please contact Larry Kolling, Farm Manager, at (785) 479-0673. LUNCH: Grace United Church Ladies. TERMS: Cash or good check day of sale. Not responsible for accidents. CLERK: Shirley Riek, 526 Fredrick, Clay Center, Ks. 67432

Go to kretzauctions.com/global or kansasauctions.net for pictures and additional information

CHARLES WILSON TRUST, SELLER
For questions on Machinery, call Larry Kolling, Farm Manager, 785-479-0673

Auction conducted by: **Kretz Auction Service**
Greg Kretz, Salesman & Auctioneer: (785) 630-0701
Guest Auctioneer, Randy Reynolds: (785) 263-5627

Marysville Livestock Sales

Every Thursday at 12 Noon

Bob Holle, Manager • 785-562-1015
1180 US Hwy. 77, P.O. Box 67, Marysville, KS 66508

TO SEE OUR LATEST DETAILED MARKET REPORTS AND UPCOMING CONSIGNMENTS AND SPECIAL SALES
www.marysvillivelivestock.com
Market Report for 3-3-22. 1611 Head Sold.

STEERS/BULLS		BEEF	BRED HEIFERS:
300-400#		N/T	N/T
400-500#	\$227.00-\$204.00		
500-600#	\$218.00-\$186.00		
600-700#	\$187.00-\$159.00		
700-800#	\$169.00-\$148.00		
800-900#	\$154.00-\$144.00		
900-1,000#	\$143.00-\$139.00		
HEIFERS		COWS-HIGH YIELDING:	
300-400#	N/T		\$93.00-\$79.00
400-500#	\$187.00-\$171.00		
500-600#	\$185.00-\$170.00		
600-700#	\$166.00-\$148.00		
700-800#	\$141.00-\$134.00		
800-900#	\$138.00-\$130.00		
FIELDMEN		COWS-LGT WT & LOW YIELDING:	
Jim Dalinghaus	Dave Bures, Auctioneer	Jeff Cook	Greg Anderson
785-799-5643	402-239-9717	785-564-2173	785-747-8170
Baileyville, KS	Odell, Nebraska	Hanover, KS	Waterville, KS
Trevor Lundberg	Taylor Schotte	Bill Keesecker	Greg Schultejans
785-770-2271	785-268-0430	785-410-6117	785-294-0676
Frankfort, KS	Marysville, KS	Washington, KS	Corning, KS

SAVE THE DATE
— FOR THE —

2022 GRASS & GRAIN

FARM AND RANCH SHOW

November 8, 9, 10
2022

Located at the National Guard Armory
Manhattan, KS

FREE Parking & Admission!

Find us on Facebook:
[@GGFarmShow](https://www.facebook.com/GGFarmShow)



FARM & RANCH SHOW

Russia’s invasion of Ukraine – how it’s impacting wheat in Kansas

By Marsha Boswell
As he spent time in his wheat fields last week applying fertilizer to this year's winter wheat crop, Kansas farmer Justin Knopf says there's plenty

on his mind, and heart. “Drought, high fertilizer prices and extreme market volatility are all cause for extra concern this year,” he said, “but thinking about the people

of Ukraine has evoked a whole new layer of emotion. I'm thinking of the families separated and the courage and tenacity of the Ukrainian people amid such hardship and challenge. I'm thinking about farmers in Ukraine and the reality of trying to operate a farm during this turmoil.”

Knopf added, “I always take the responsibility of raising a wheat crop seriously, but realizing so many acres of wheat in Ukraine and Russia may be disrupted, or not available to the rest of the world, makes the job of raising this year's wheat crop feel more important than ever.”

Farmers in Ukraine grow winter wheat on a similar timeframe as in Kansas. They, too, should be applying fertilizer to their crop during this time of year, but will that wheat ever be harvested or make it through the supply chain? Will spring crops like corn even get planted this year?

With the Russian invasion of Ukraine, basic supply and demand, in addition to numerous other factors, is putting the commodity markets into unprecedented instability.

Russia and Ukraine are the world's top and fifth

exporters, respectively, according to the most recent available stats from the Food and Agriculture Organization of the United Nations (FAO). Together, Russia and Ukraine make up around one-third of the world's wheat production.

The invasion threatens to upset global agricultural trade, as transportation decreases or halts in the Black Sea region.

“Ports and shipping lanes are being disrupted,” said Kansas Wheat CEO Justin Gilpin. “Customers are going to have to go to other sources to find that wheat, at a minimum, in the near term.”

With the uncertainties surrounding the duration of the conflict, it is expected that volatility will continue in the market and have an impact on world supplies.

The world consumes about 787.4 million metric tons (28.9 billion bushels) of wheat each year. With major disruption out of Ukraine and Russia, there could be a shortage in world wheat supplies.

“There will be some disruption with the infrastructure and their wheat harvest in that region,” said Gilpin. “This movement in the wheat market is unprecedented.”

This supply shortage

from availability in the Black Sea region comes at a time when wheat in Kansas is just getting ready to break dormancy. Additionally, drier weather is forecasted into the spring. As of February 27, the Kansas wheat crop is rated 38% poor to very poor condition, 37% fair and only 25% good to excellent by USDA's National Agricultural Statistics Service. There has been a downgrade in crop conditions across the United States due to drought conditions. As of March 1, the entire state of Kansas is experiencing abnormally dry conditions, with 73% considered moderate to extreme drought conditions.

“It's a very important time with topdressing and spring planting in Kansas,” said Gilpin. “The U.S. has emerging concerns with the potential of a smaller winter wheat crop due to dryness. It's a secondary reason that normally would keep commodity markets on edge. The southern plains winter wheat crop is breaking dormancy and in need of timely rains.”

“This extreme market volatility has led to wheat futures decoupling from cash markets, adding to the uncertainty growers and grain handlers are faced with,” he said. “Producers are trying to offset the inflationary costs they're dealing with on chemical and input sides. We already were facing some of the highest fertilizer prices and chemical inputs costs we've seen before this event transpired, but now with everything that's unfolding, it's just going to put that much pressure on production, not just in the U.S.,

but around the world.”

The costs and availability of fertilizer and other inputs have been at record highs since before this incursion. However, Russia and its ally, Belarus, are key producers of potash, which is used in the production of fertilizer. Together, they account for 42% of global exports of potash.

Natural gas, a top commodity for Russia, is a main ingredient for ammonia, which is also used in the production of fertilizer. While the United States produces most of its own natural gas, global price swings have a big effect on the U.S. fertilizer industry. This exacerbates the ongoing challenges farmers have had securing inputs.

Because of higher input costs and supply chain issues, the U.S. wheat crop may not get the fertility it needs to maximize yields, leading to decreased production, hindering its ability to meet worldwide demand.

As Knopf, who is president of the Kansas Association of Wheat Growers, fertilizes his wheat in central Kansas this week, he said, “This is an eye-opening reminder of how grateful I am and the importance of our ability here in the Heartland to consistently produce wheat and grains for the U.S. and world access year after year.”

“I'm even more mindful of the necessity of stewarding of our natural resources, and maintaining our infrastructure and access to science and technology — all things that enable us to be the most consistent producer of grain in the world,” he said.

REAL ESTATE AUCTION

160+/- ACRES IN DICKINSON COUNTY

SATURDAY, MARCH 26, 2022 — 1:00 PM

SALE LOCATION: United Methodist Church in WOODBINE, KS
PROPERTY LOCATION: 2137 1300 Ave., Woodbine, KS

AUCTIONEER'S NOTE: This is an opportunity to buy an investment property that can be used for production agriculture purposes or had potential for a recreational property for hunting.

Legal Description: SW ¼ Sec 23 T4WNSP 14 R4G 4 160 Acres +/-

Taxes: 2022 taxes will be prorated to date of possession. All other taxes will be paid by seller. Yearly Taxes are around \$479.50

Terms: 10% DOWN DAY OF SALE. Closing on or before April 26, 2022. Balance due when merchantable Title and Warranty deed are delivered. Sale is not contingent on the buyers obtaining financing. Escrow & closing fee will be divided equally between the seller and the buyer. **For information or viewing contact Jay E. Brown 785-223-7555. Property subject to tenants' rights.**

ANNOUNCEMENTS & STATEMENTS made day of sale take precedence over all printed material. Broker and auctioneer represent the seller.

Please visit KansasAuctions.net to see pictures!

GAIL JONES TRUST * Central National Bank, Trustee
For information call Jay Brown 785-223-7555

BROWN

REAL ESTATE & AUCTION SERVICE, LLC

JAY E. BROWN, Auctioneer * 785-223-7555
jbrown@ksbroadband.net

GREG HALLGREN, Auctioneer * 785-499-5376

15731 Tri-County Rd., JUNCTION CITY, KS * 785-762-2266



Wednesday, March 16, 2022
Approx. 12:00 Noon

Manhattan Commission Co. Manhattan, KS
During Special Stock Cow & Bred Heifer Sale

25 Angus, Red Angus & SimAngus bulls
Fall yearlings, ready for heavy service

20 Commercial fall-bred heifers
Bred for 60 day calving period starting Sept. 5



Purebred Simmental
Big time growth!



Executive Order x Top Gun



Red Angus son of Beckett Nebula P707
Calving ease specialist!



SimAngus half blood by Due North
Power, Style & Maternal



SimAngus™ by Steel Force
Performance & Replacement Female Specialist!

Lance & Lynette Cline
785-564-1744



Austin & Shenan Cline
785-565-3246

www.clinecattlecompany.com

COIN AUCTION

SATURDAY, MARCH 19, 2022 — 9:00 AM
627 Market Street — PORTIS, KANSAS

Doors Open at 8 AM for Viewing!

Selling Approximately 400 Lots inc: Mint & Silver PR sets; Large Cents; Commemoratives; several Silver Foreign Coins; Bust 1/4; Barb. 1/4; Wash. 1/4 inc.: 32s; Barb. Dimes; Mercury & Roosevelt Dimes; bags of Wht. Cents; FE Cents; IH Cents; Liberty Nickels; War Nickels; Ancient Coins; American Eagles Ms69 & 70 (some 1st strike); Bust Halves; WL & Frank Halves; Morgan & Peace \$; \$1, 2 1/2, 5s, 10s & 20s Gold Pieces & MORE!

SEE OUR WEBSITE FOR A COMPLETE LISTING!
www.woltersauctionandre.com

SALE CONDUCTED BY: WOLTERS AUCTION
627 Market St., Box 68 • Portis, KS 67474
Cols. Jim Wolters and Rich Fairbank, Auctioneers
Phone 785-346-2071; Cell 785-545-7097 * Email: wauction@ruraltel.net

HINKSON

TUESDAY | MARCH 15, 2022 | 1 PM
COTTONWOOD FALLS, KS

Selling: • **100 ANGUS & CHAROLAIS BULLS**
• **80 FALL BRED HEIFERS**



Frank Hinkson | **Trey Hinkson**
620.340.2501 | **620.794.3407**

HINKSONANGUS.COM



K-State beef cattle experts talk about the phases of disaster response

By Lisa Moser, K-State Research and Extension news service

Natural disasters can happen with little warning, and in Kansas, those often come in the form of tornados, windstorms, fires or ice storms.

Understanding the phases of a disaster can help livestock producers anticipate what might be needed following such an event on the ranch, said the beef cattle experts at Kansas State University.

Talking on a recent *Cattle Chat* podcast, veterinarians Brad White and Brian Lubbers were joined by Justin Waggoner, beef cattle Extension specialist located in southwest Kansas.

Waggoner had a firsthand account with a wildfire.

"In many of these disasters, there is little to no time to prepare. In my case, we had a ten-minute warning on a fire that was two miles away and was pushed by a 50 mile per hour wind," Waggoner said. "There was enough time to quickly hook up the stock trailer and leave before the fire reached our property."

Waggoner said regardless of the type of disaster that has occurred, the phases of response are similar.

"In the first 24 to 48 hours following the disaster, people are processing the initial shock and doing

damage assessments," Waggoner said. "In a wildfire scenario, fences and electrical poles may be gone."

Locating the livestock and assessing their immediate health needs to happen quickly, Lubbers said.

"Of the disasters that I've been involved with, one of the biggest challenges was simply getting water to the livestock," Waggoner said, adding that assessing feed resources also needs to happen quickly.

"With a fire scenario, wheat pasture doesn't burn so that is a potential grazing resource for cattle," Waggoner said.

After the damage as-

essment and immediate health evaluations are completed, next is a longer-term maintenance phase, said the experts.

"In this phase, producers and their veterinarians will be looking at the long-term health of the livestock and in some cases may be making plans for carcass disposal and euthanasia depending on the type of disaster that has occurred," Lubbers said.

In thinking through disaster scenarios, White offered the following advice: "While we can't fully prepare for all scenarios, we can come up with a plan ahead of time where we have a list of emergency numbers, know what our backup feed resources might be, and how to best get cattle access to fresh, uncontaminated water. Having that plan will help us get through the ini-

tial shock and move into the recovery phase more quickly."

To hear the full discussion, listen to the Cattle Chat podcast online.



FARM MACHINERY RETIREMENT AUCTION SATURDAY, MARCH 19, 2022 * 10:30 AM

Located from Hwy. 16/Onaga Rd. intersection at the SW side of Onaga, KS, take the Onaga Rd. South 5 1/2 miles on the West side to 14820 Onaga Rd. ONAGA, KANSAS 66521

* Lunch on Grounds *

TRACTORS, BALERS & COMBINE

1978 IHC Farmall 1086 w/ factory AC cab, 6956 actual hrs., TA, 3 pt., triple hyds., 1000 RPM-PTO, 18.4x38 radial tires, runs good, sells with Westendorf All-Matic WL-42 loader w/7' bucket, good shape; pair of 18.4x38 axle mount duals; 1974 IHC Farmall 1066 dsl. tractor with a Springfield re-manufactured engine, open station ROPS, no TA from factory, 3 pt., dual hyds., very good 18.4x38 tires, runs great; pair of very good 18.4x38 axle mount duals; 7 IHC suitcase weights and weight bracket; 1970 IHC Farmall 656 gas tractor WF, TA, dual hyd., 5947 hrs., 16.9x38 tires, 3 pt., runs good (however it has an external crack in the block which seeps sometimes); 1940 M-Farmall NF, gas tractor, 2 pt. fast hitch, runs and starts great; 1947 M-Farmall NF gas tractor w/ power steering and live hyds., runs good; IHC 2350 Mount-o-Matic loader w/7' bucket, very good; bale spear for 2350 loader; shopmade 7' dozer blade for 2350 loader; 1979 F-2 Gleaner dsl. Combine w/ AC cab, 15' hume reel head with genie float, field ready, shedded; (2) 430 Gleaner 4-row 30" corn heads.

MACHINERY

IHC No. 56 4-row 30" planter w/fert. & insecticide boxes, good; 24' Crustbuster field cultivator w/walking tandems and

tine harrow; 4-row 2 pt. 30" cultivator; IHC 510 5x16" steerable plow; IHC 37, 9'7" wheel disc; Allis Chalmers No. 1200 14' field cultivator w/larger sweeps and 2 bar tine harrow; IHC 3-bottom pull type slatted moldboard plow; Massey Harris 7"x16 hole grain drill w/ fert., shedded, good; 11 knife 3 pt. anhydrous applicator; horse-drawn antique IHC galvanized 4 iron wheeled manure spreader w/seat, works good (has a short tongue); Case heavy duty 12' chisel, pull type; IHC No. 46 square baler, twine tie, good; square bale turner; Vermeer 605-D big round baler; older IHC 4-wheel hay rake; 10' dump rake; model 65MX Gehl Mix-All grinder mixer, good; Parker 250 bu. gravity box wagon; very good 6"x14' hyd. drive auger; larger 6-wheel shopmade gravity box wagon; 36' PTO hay or grain elevator; 4-wheel running gear; 3 pt. bale mover; self-propelled Wick applicator w/Continental motor; 2-wheel pickup bed trailer, good; metal and wood loading chute (needs new wood); Massey 410 14' bat reel, good; 4-wheel hay rack.

TRUCKS & PICKUP

1964 Ford F-600 2-ton truck w/4 sp., 2 sp., w/good 13 1/2' Haul-Mor bed w/fold down stock rack and twin cylinder hoist, good; 1979 Ford F-150 Custom 4x4 pickup w/lock out hubs, 351 modified motor, 4 spd., 158,228 miles, very good tires, gooseneck hitch;

Consigned by neighbor, for info please call 785-336-1530: 1974 Ford LN8000 Louisville straight truck with a 1992 Cat dsl. motor w/5 spd., 2 spd., 22' Obeco all steel bed, new Shur-lok tarp, Harsh RL112 hoist, new front tires, tandems w/dragaxle, new clutch, rebuilt trans., new rear brakes, drums, and air lines, all repainted, very good used truck.

LIVESTOCK, ANTIQUES & MISC. TOOLS

(2) 16' metal gates; several 16' shopbuilt gates; Coop upright galvanized 6-ton bulk bin, good; good stock saddle; old set of harness; old IHC hand crank corn sheller; small Antique corn meal grinder; 5-sided wooden cabinet; (4) 5-gal. cream cans; old wood burning stove; (2) 2-man cross cut saws; old hand crank post drill and bits; silage fork; several primitive items; 100-gal. propane tank; propane shop heater; assorted sockets and wrenches; crescent wrenches, hammers, screw drivers, log chains; other assorted tools; Pincor 240 volt 3000 watt gas powered portable generator (motor needs overhauled); 4 double action cylinders; H or M tractor seat and bracket; 300-gal. fuel barrel and stand; 50-gal. fuel barrel with hand pump; model 63 Luxra propane tank heater; 300-gal. poly sprayer tank, like new; 16"x4' auger w/electric motor.

SELLER: RONNIE WEGNER * 785-844-2923

AUCTIONEER'S NOTE: All of this Machinery is in working condition and had been stored inside until recently. COME TAKE A LOOK!

For Sale Bill & Photos go to: www.ClineRealtyandAuction.com

Terms: Cash or Valid Check. Not Responsible for Accidents or Theft. Statements made sale day take precedence over printed material.

Auction Conducted By: **CLINE REALTY & AUCTION, LLC**

Onaga, KS • 785-889-4775 • John E. Cline, Broker/Auctioneer, 785-532-8381
Austin Cline, Auctioneer, Frankfort, KS, 785-565-3246

INAUGURAL PRODUCTION SALE

ZERR

RED ANGUS

MARCH 22, 2022 | LUNCH 12 PM | SALE 1 PM

OAKLEY LIVESTOCK | OAKLEY, KS

Offering: 20+ BULLS, A SELECT CHOICE OF REGISTERED OPEN HEIFERS, & 10 OPEN COMMERCIAL FEMALES

Online bidding through
DVAuction
Broadcasting Real-Time Auctions

MANN RED BOX 55C
X C-BAR MIMI 707E

ZERR MR JIM DANDY J116 ET
RAAA# 4465599 | DOB: 2/2/21
WW: 58 • YW: 97 • GM 41 • REA: 0.23

CARCASS DATA AVAILABLE
CONTACT US TO GET ON THE CATALOG MAILING LIST

Sale Management by:
GILCHRIST AUCTION CO.
204 S. 12th St., Douds, IA 52551
641/919-1077
redcowsealer@yahoo.com
www.redcows.net

Jerrad: 785.672.7183 | Oakley, KS

Circle S Ranch

15th Anniversary

"Going to Grass" Production Sale

Saturday, April 2, 2022
1:00 PM CST in Canton, KS

This sale will be broadcast live on the internet.
DVAuction
Broadcasting Real-Time Auctions
Real time bidding & proxy bidding available.

Offering...70 fall & yearling bulls
10 Gelbvieh show heifers

30 pens of Gelbvieh, Gelford and Gelbvieh influenced open heifers
First calf Gelbvieh & commercial Gelbvieh influenced heifer pairs

National Champion Pen of Three Gelbvieh Bulls SELL APRIL 2 in Canton, KS!

He Sells as Lot 1!

He Sells as Lot 2!

He Sells as Lot 8!

He Sells as Lot 16!

He Sells as Lot 20!

He Sells as Lot 68!

John & Carla Shearer & Family • Canton, Kansas
John Cell 620-654-6507 Johnny Cell 620-654-6731
Email: circle_s@hometelco.net
www.circlesgelbvieh.com

K-State breeding program announces new HRW variety

By Julia Debes

Brief moments of providence in our everyday lives can take our breath away — the sun breaking through the clouds after a storm or a newborn calf standing for the first time. For K-State wheat breeder Dr. Allan Fritz, those moments happen in wheat fields, picking out the breeding lines that show enough promise or durability to become the next great wheat variety. And from a disastrous inadvertent chemical application to soaring through the breeding program, the next variety of hard red winter (HRW) wheat from Kansas State University has officially arrived – KS-13DH0041-35.

“We’re extremely excited to announce the advancement of the KS-13DH0041-35 line for release as an official variety,” Fritz said. “It’s thanks to divine providence and constant vigilance that this still-to-be-named HRW variety is now ready to go to work for Kansas wheat producers.”

In 2014, the soybeans planted ahead of the wheat trials in Ashland were sprayed with what was supposed to be a routine herbicide. But, the chemical was contaminat-ed, which was extremely detrimental to wheat production the following year. Fritz lamented the program lost essentially half of the breeding program at that location in 2015.

“I always have this prayer about, ‘Please, God, just show me the plants that are here, and that I should see. Draw my attention to the unique things, that are valuable, that have worth,’” Fritz said. “That year, it was more, ‘Just let there be something here that has value and worth and that can be useful for our producers.’”

And there was. With just 47 head rows in the field from its population, a doubled haploid line survived the chemical application. Fritz kept just three of those 47 head rows from that population in addition to other mate-

rial from the Ashland location to advance through the K-State breeding program.

“After a couple of years, it was beating everything and doing it consistently,” Fritz said. “As we got to elite testing, it won the K-State breeding program’s elite trial by three to five bushels per acre for three straight years.”

As with all new varieties, Fritz and the K-State wheat breeding team put this new line to the test. The upcoming variety has higher average yield compared to commercial checks tested over the last three years. Yield potential is at the very top end, beating Zenda by ten bushels per acre over the last two years and Bob Dole by seven bushels per acre.

The line is taller, but not Bob Dole-tall, with excellent straw strength. The line also has excellent leaf rust resistance, good resistance to tan spot and intermediate resistance to fusarium head

blight and stripe rust. The farinograph stability is less than the target but it has maintained good loaf volumes and holds its protein content well.

The upcoming variety has also performed well in a multitude of crop rotations and management styles, including planting after soybeans as well as after corn and in both conventional and no-till programs. The line is only intermediate on acid soils, so it is not a good fit for low pH soil.

“It’s just an overall workhorse variety that is what you would want as the foundation of your production,” Fritz said.

As this line moved through the breeding program to become an officially released variety, its durability also provided Fritz with a constant reminder of the power of faith as his wife’s early-onset dementia advanced.

“Having grown up on a farm, there is this whole realization that you can do everything right. You can make all the best plans,

you can fertilize properly, but you are still at the mercy of the weather conditions and all of those things,” Fritz said. “We are relying on something beyond just what we can do ourselves.”

While no one can control the weather, the K-State wheat breeding program - supported by a collaboration between K-State, the Kansas Wheat Commission and the Kansas Wheat Alliance - works to set producers up for agronomic success. The funding from wheat farmers is used for the operation of the program, including staff time to plant and harvest more than 20,000 yield plots per year, equipment purchases and upkeep, and travel to plots like the ones in Ashland. The partnership also supports the adoption of new technologies to decrease development time, like the doubled haploid process that produced this new variety.

Combined, this work results in tested varieties that serve producers for years. Fritz compared this latest release to others from the K-State program that have led the state in production, quality and acreage, including Overly, Fuller, Everest and Bob Dole.

“There’s just been this flow of material through the breeding program, and it’s always fascinating to me to look back at the pedigrees and see the parents that pull through and how they become the foundation for the next round of varieties,” Fritz said, crediting the continuation of work from himself and previous K-State wheat breeders like Rollie Sears and Elmer Heyne. “You see that stream of effort and work to continually push the crop forward to make better varieties.”

“For me, in my program, in my career, I have found the providence in this variety as a culmination of that effort. With all of that history, I believe this variety has tremendous worth for our producers.”

Winter Grazing Conference to focus on holistic, sustainable, and profitable ranch management

The Annual Winter Grazing Conference for Kansas Graziers Association and the Kansas Grazing Land Coalition will be held Saturday, March 19, 2022, at the Hilton Garden Inn, 3320 S. 9th, Salina.

Alan Hubbard, rancher from Olsburg, is the presenter for the day. The management ideas and things tried on their ranch are guided by Alan’s Thirteen Ranch Philosophies at every level of operating the ranch.

Hubbard, along with his wife Sharon, own and operate Shannon Creek Cattle and Quarter Horses near Olsburg. They graze cattle, sheep and brood mares in tallgrass prairie. They use management-intensive grazing practices along with alternative watering systems throughout the ranch and emphasize “working with the resources we have,” says Hubbard. He has been an “outside the box” thinker in terms of grazing systems for over 25 years. He was one of the first ranchers to implement managed grazing in northeast Kansas and was a recipient of the Water and Energy Progress Award from the Climate and Energy Project. He has attended numerous classes and workshops on managed intensive grazing, livestock management, holistic resource management, low stress livestock handling, beef cow nutrition, and water quality, and will share his ranch philosophies with those in attendance.

The grazing conference will begin with registration and coffee at 8:30 a.m. in the Hilton Garden Inn Con-

vention Center. Speakers will begin at 9:00 a.m. and conclude at 4:00 p.m. Registration for the day is \$30.00. Lunch is included.

Please register as soon as possible for adequate meal planning and handouts.

Register at kgcl.org or contact Mary Howell at 785-562-8726 or email mary@kgcl.org.

Partners include Kansas Graziers Association, Kansas Grazing Land Coalition (KGLC), Kansas Center for Sustainable Agriculture and Alternative Crops.

KGLC is part of a multi-year collaborative agreement with Natural Resource Conservation Services (NRCS) to provide educational opportunities for farmers and ranchers.

Tell them
you saw it in
Grass & Grain!

EMPORIA
LIVESTOCK SALE CO.

Bonded & Insured

SALE EVERY WEDNESDAY IN EMPORIA, KANSAS AT 11:00 AM
620-342-2425 or 800-835-7803 toll-free • Fax: 620-342-7741

Date: 3/2/22. Total Head Count: 2,280.
COWS: \$55-\$95; BULLS: \$104-\$114.

BRED COWS

7 blk.....1197@1185.00
9 blk.....1326@1700.00
12 blk.....1414@1650.00
11 blk.....1438@1400.00
10 blk.....1400@1125.00

HEIFERS

19 mix.....356@208.00
10 mix.....392@205.00
11 mix.....464@208.00
9 bkbwf.....429@207.00
7 mix.....487@195.00
28 mix.....493@191.00
20 mix.....402@171.00
15 blk.....519@200.00
61 mix.....537@187.00
7 bkbwf.....540@187.00
42 mix.....545@186.00
8 mix.....501@175.00
12 mix.....578@171.00
10 mix.....587@166.00
58 blk.....628@171.00
9 mix.....658@154.00
9 bkbwf.....622@153.00
10 mix.....721@144.00
15 blk.....766@144.00
26 mix.....729@141.00
9 mix.....757@141.00
15 mix.....858@135.50
23 mix.....877@135.00
8 mix.....949@135.00
14 blk.....955@130.50

PAIRS

8 blk.....1183@1825.00

STEERS

14 bkbwf.....393@220.00
6 mix.....439@223.00
6 mix.....469@218.00
38 mix.....494@217.00
6 mix.....464@212.00

7 mix.....440@186.00
9 mix.....533@220.00
10 mix.....520@219.00
18 blk.....556@213.50
31 mix.....541@212.00
8 blk.....544@212.00
12 mix.....540@206.00
6 blk.....598@205.00
23 mix.....590@204.00
56 mix.....589@199.00
11 mix.....554@189.00
42 bkbwf.....572@189.00
6 mix.....557@188.00
8 mix.....511@181.00
16 blk.....600@210.00
17 bkbwf.....623@201.50
13 Char.....657@185.00
24 blk.....654@165.00
10 mix.....658@162.00
11 blk.....673@155.00
6 mix.....678@151.50
20 blk.....737@161.00
6 blk.....730@155.00
33 mix.....750@150.00
59 mix.....802@154.25
169 bkbwf.....836@149.00
52 mix.....831@148.50
38 mix.....812@148.00
8 mix.....843@147.00
11 bkbwf.....858@146.00
65 bkbwf.....870@145.25
56 bkbwf.....875@145.25
10 mix.....904@143.00
13 mix.....904@143.00
171 mix.....919@143.00
12 bkbwf.....963@141.00
61 mix.....996@140.00
52 mix.....1015@144.50
16 mix.....1056@142.00
13 mix.....1043@140.00

THANK YOU FOR ALL OF YOUR CONTINUED SUPPORT!
YOUR BUSINESS IS ALWAYS APPRECIATED!

For Cattle Appraisals Call:
BRODY PEAK, 620-343-5107 GLENN UNRUH, 620-341-0607
LYLE WILLIAMS, Field Representative, 785-229-5457
MATT REDDING, Field Representative, 620-364-6715
DALTON HOOK, Field Representative, 785-219-2908
WBW 580 - 6:45 A.M. Thurs; KVOE 1400 - 6:30-6:45 A.M. Thurs. & Fri.
To see more consignments go to: emporialivestock.com

Grass & Grain Weather Report

March 9, 2022

Seven Day Forecast

WEDNESDAY

Partly Cloudy
High: 57 Low: 28

THURSDAY

Rain & Snow Possible
High: 51 Low: 23

FRIDAY

Cloudy
High: 49 Low: 19

SATURDAY

Mostly Sunny
High: 47 Low: 20

SUNDAY

Cloudy
High: 48 Low: 18

MONDAY

Mostly Cloudy
High: 50 Low: 22

TUESDAY

Mostly Cloudy
High: 52 Low: 23

In-Depth Local Forecast

Today we will see partly cloudy skies with a high temperature of 57°, humidity of 33%. South wind 5 to 10 mph. The record high temperature for today is 73° set in 2017. Expect partly cloudy skies tonight with a slight chance of rain, overnight low of 28°. Southeast wind 8 mph.

Last Week's Almanac

Date	H/L	Lo	Normals	Precip
2/25	30/2	49/23	0.00"	
2/26	42/6	49/24	0.00"	
2/27	56/10	49/24	0.00"	
2/28	69/19	50/24	0.00"	
3/1	78/35	50/25	0.00"	
3/2	84R/28	51/25	0.00"	
3/3	61/38	51/25	0.00"	

Rainfall 0.00"
Normal rainfall 0.38"
Departure -0.38"
Average temp. 39.9°
Average normal 37.1°
Departure +2.8°

Today's Local Outlook

Washington
54/34

Blue Rapids
57/26

Seneca
57/26

Clay Center
57/27

Manhattan
57/28

Wamego
57/29

Ogden
57/26

Junction City
57/29

Abilene
57/28

Council Grove
57/30

This Week's Sun & Moon Chart

	Day	Sunrise	Sunset	Moonrise	Moonset	Last
First	Wednesday	6:47 a.m.	6:27 p.m.	10:31 a.m.	12:52 a.m.	3/25
	Thursday	6:45 a.m.	6:28 p.m.	11:10 a.m.	1:52 a.m.	
	Friday	6:44 a.m.	6:29 p.m.	11:56 a.m.	2:48 a.m.	
	Saturday	6:42 a.m.	6:30 p.m.	12:49 p.m.	3:40 a.m.	
	Sunday	7:41 a.m.	7:31 p.m.	2:47 p.m.	5:25 a.m.	
Full	Monday	7:39 a.m.	7:32 p.m.	3:50 p.m.	6:05 a.m.	New
	Tuesday	7:37 a.m.	7:33 p.m.	4:54 p.m.	6:39 a.m.	4/1

Local UV Index

0-2: Low, 3-5: Moderate, 6-7: High, 8-10: Very High, 11+: Extreme Exposure

Weather History

March 9, 1956 - A whopping 367 inches of snow was measured on the ground at the Ranier Paradise Ranger Station in Washington. The snow depth was a state record and the second highest total of record for the continental United States.

Growing Degree Days

Date	Degree Days	Date	Degree Days
2/25	0	3/1	6
2/26	0	3/2	6
2/27	0	3/3	0
2/28	0		

JC LIVESTOCK SALES INC.

Wednesday Sale, Hogs NOON • Cattle 12:30 PM

Report from March 2, 2022

STEERS		13 blk X	534	177.00
6 blk	460	10 blk	580	173.25
6 blk	517	20 bk Chr	634	171.75
65 blk	561	21 blk	666	161.50
23 mix	597	13 blk	715	144.50
16 bbrf	607	15 blk X	771	138.25
26 mix	701	33 blk	846	135.50
10 bk, wf	722	16 blk X	888	127.00
15 blk	772	TOP BUTCHER COW: \$92.00 @ 1,650 LBS.		
15 mix	886	TOP BUTCHER BULL: \$122.50 @ 1,945 LBS.		
5 Rd blk	943	PAIRS: \$1,110 - \$1,725		
12 blk	425			
4 blk	460			

EARLY CONSIGNMENTS FOR MARCH 9

130 blk X str & hirs 725-950 lbs..... Padgett Trust
65 blk X str 600-750 lbs..... E. Tucker
100 Ang X str 750-900 lbs..... B & J Marple
PLUS MORE BY SALE DAY!

SPECIAL TACK & HORSE SALE

SATURDAY, MARCH 26

Tack Sale: 9 a.m. • Horse Sale: 1 p.m.

Catalog 1st followed by all others checked in the day of the sale!

Questions? Call: 785-223-7533 * Catalog Deadline: March 11

Watch online with cattleusa.com (Tab J.C. Livestock Sales)

Must register to bid.

If you need assistance in marketing your cattle please call & we will be happy to discuss it with you.

CLAY CENTER LIVESTOCK SALES INC.

Cattle sales Tuesday, 11:00 AM.

Report from March 1, 2022

STEERS		20	699	141.00
4	430	24	748	140.25
5	474	2	813	130.00
4	651	9	851	128.50
3	747	4	943	118.50
6	802	TOP BUTCHER COW: \$90.50 @ 1,985 LBS.		
4	974	TOP BUTCHER BULL: \$120.50 @ 2,250 LBS.		
6	978			
2	1005			
HEIFERS				
1	345	161.00		
2	498	161.00	BRED COWS: \$950 - \$1,125	
5	664	143.00		

SPECIAL ALTERNATIVE ANIMAL AUCTION

Saturday, April 23 & Sunday, April 24

Clay Center, Ks • Barn Phone 785-632-5566

Clay Center Field Representatives:
Tom Koch, 785-243-5124 Lance Lagasse, 785-262-1185

Radio Market Reports
KFRM 550
Tues. & Wed.
8:00 am

KARL LANGVARDT
Cell: 785-499-2945

Radio Market Reports
KCLY-Fm 100.9
Tues. 6:45 a.m.

MITCH LANGVARDT
Cell: 785-761-5814

Radio Market Reports
KCLY-Fm 100.9
Tues. 6:45 a.m.

LYNN LANGVARDT
Cell: 785-761-5813

USDA extends deadline for Spot Market Hog Pandemic Program

Hog producers who sold hogs through a spot market sale during the COVID-19 pandemic now have until April 15, 2022, to submit their applications for the U.S. Department of Agriculture's (USDA) Spot Market Hog Pandemic Program (SMHPP). SMHPP, which is part of USDA's Pandemic Assistance for Producers initiative, originally had a deadline to submit applications by Feb. 25, 2022.

SMHPP assists hog producers who sold hogs through a spot market sale from April 16, 2020, through Sept. 1, 2020, the period during which these producers faced the greatest reduction in market prices due to the pandemic. USDA is offering SMHPP in response to a reduction in packer production and supply chain issues due to the COVID-19 pandemic, which resulted in fewer negotiated hogs being procured and subsequent lower market prices.

K-State poultry expert: Monitoring helps stem spread of avian flu

Reports of avian influenza in bird flocks on the east coast and more recently in Indiana are important reminders for small and large poultry producers to remain vigilant on biosecurity practices, said a Kansas State University poultry specialist.

Scott Beyer said the U.S. poultry industry is always on the lookout for highly pathogenic avian influenza (HPAI) and other diseases that could affect birds. Recent news reports are a sign that surveillance efforts to identify and stem the spread of the disease work.

"If it's present, we will find it," he said, "because we are constantly looking for it."

Avian influenza is a highly contagious viral disease that affects food-producing birds, including chickens, turkeys, pheasants, ducks, quail, guinea fowl and more. It is commonly spread by such waterfowl as ducks, geese and shorebirds.

The virus can spread

between birds through contact with an infected bird, or by ingesting infected food or water. According to the Kansas Department of Agriculture's Division of Animal Health, it is "extremely rare" for humans or mammals to contract avian influenza from an infected bird.

Because of extensive routine testing, Beyer said food products – eggs and chicken in particular – are not at high risk. "We want to make sure that it's not even close to being a risk for the food supply."

The last major outbreak in the United States occurred in 2015, dramatically affecting the egg industry. Beyer noted that 50 million birds were eliminated during efforts to control that outbreak.

Within the past month, "We've had small flocks in Virginia and wild birds in North Carolina that have tested positive (for avian influenza)," Beyer said. "Now, it seems like we may have some concerns with broilers and turkeys

in Indiana through Ken-

es. USDA's Farm Service Agency (FSA) began accepting applications for SMHPP on Dec. 15, 2021.

In response to stakeholder feedback and our analysis of the program to date, USDA will be making adjustments to clarify the definition of a spot market sale and to hog eligibility, while including documentation requirements to prevent erroneous payments. USDA will also be announcing those updates soon and wants to assure hog producers that there will be ample time to submit their applications for assistance.

Applying for Assistance

Eligible hog producers can apply for SMHPP by completing the FSA-940, Spot Market Hog Pandemic Program application. Visit farmers.gov/smhpp to learn more.

tucky."

With spring arriving, birds will soon move south along major flyways located along the east and west coasts of the United States, or one of the two in the central part of the country.

"Birds go north and south, and when they do, they go into roosting, wintering and breeding grounds," Beyer said. "Birds from other countries on the other side of the Earth sometimes mix with birds at the top, and they migrate down. They can pick the virus up there, and bring it down with them. It's an age-old challenge; it's been going on forever. We always have to deal with it."

Beyer said health officials' policy on avian influenza "is that we don't tolerate it; we eliminate it."

That translates into immediate action in which flocks are euthanized within a radius of where a positive test was found. That has proven reliable

to keep the disease from affecting a much broader area.

"Now is a great time to put biosecurity plans in place," Beyer said. "At Kansas State University (which maintains a poultry teaching and research unit), we started weeks ago when we saw the first East Coast infections. Our biosecurity plan means staying away from other flocks, not trading animals, keeping your feet clean when you go into facilities, and more."

Backyard bird owners and farmers with small flocks should also have a plan to keep their birds safe. Beyer suggests watching the waterfowl that visit farm ponds or other water sources – "mallard ducks in particular" – and avoid walking into animal facilities if you've walked around the pond.

He also suggests keeping feed areas cleaned up, so that you're not attracting wild birds; and limiting the amount of time that

you allow your small flock to be fed. He urges caution if flock owners plan to attend local swaps, or bird auctions.

"This time of year, people have extra birds they want to sell," Beyer said. "If they're bringing them to the swap, there should be a testing program. Don't bring birds to the swap if they're showing any symptoms of sickness." Beyer said newborn chicks are generally not considered high risk for avian influenza.

Avian influenza is considered a reportable disease, which means once detected, it must be reported to federal, state or local health officials. Producers who suspect a problem should contact their veterinarian, local Extension office, state veterinarian or the Kansas Department of Agriculture's Division of Animal Health.

More information on the avian influenza and measures to protect poultry is available online from the Kansas Department of Agriculture.

Holton Livestock Exchange, Inc.

1/2 mile East of Holton, KS on 16 Highway
Livestock Auction every Tuesday at 11:00 AM
****STARTING TIME: 11:00 AM****

MARKET REPORT FOR TUESDAY, MARCH 1, 2022
RECEIPTS: 1630 CATTLE
FOR FULL RESULTS, VISIT OUR WEBSITE:
WWW.HOLTONLIVESTOCK.COM

STEERS	11 blk Lancaster 522@189.50
2 blk Sabetha 402@225.00	9 blk red Onaga 531@188.00
7 blk Lancaster 405@223.00	8 blk Troy 376@185.00
6 blk char Oskaloosa 409@221.00	5 blk Seneca 411@184.50
7 blk Seneca 453@218.50	9 blk Whiting 470@180.50
7 blk bwf Denton 484@203.50	5 blk Sabetha 569@179.00
8 blk red Hiawatha 575@203.50	10 blk Lancaster 467@178.50
16 blk Seneca 597@199.50	24 bwf rwf Winchester 551@178.50
8 blk Sabetha 637@186.00	34 blk red Bonner Springs 452@178.25
14 blk Lancaster 643@184.50	9 blk bwf Holton 564@176.50
7 blk bbf Horton 695@163.00	12 blk Seneca 586@173.50
34 blk Seneca 786@162.00	22 blk Lancaster 604@172.00
8 blk bwf Goff 701@159.50	68 blk red Bonner Springs 542@167.50
13 blk Bonner Springs 706@153.50	4 blk bwf Holton 646@160.00
131 mix Goff 862@151.00	13 blk bwf Winchester 608@157.50
113 mix Goff 964@145.00	11 blk gry Effingham 643@152.00
6 blk Muscotah 854@144.50	13 blk Goff 688@151.00
HEIFERS	11 blk Effingham 770@147.00
5 blk Lancaster 377@190.00	61 blk red Goff 824@144.10

SPRING CONSIGNMENT AUCTION! SATURDAY, MARCH 26 * 9 AM
First Advertising DEADLINE: MARCH 10

Dan Harris, Auctioneer & Owner • 785-364-7137
Danny Deters, Corning, Aust. & Field Rep. • 785-336-1622
Dick Coppinger, Winchester, Field Rep. • 913-683-5485
Steve Aeschliman, Sabetha, Field Rep. • 785-284-2417
Larry Matzke, Wheaton, Field Rep. • 785-268-0225
Craig Wischropp, Horton, Field Rep. • 785-547-5419
Mark Servaes, Atchison, Field Rep. • 816-390-2549
Barn Phone • 785-364-4114
WEBSITE: www.holtonlivestock.com
EMAIL: dan@holtonlivestock.com

View our auctions live at "Imauctions.com"

Eureka Livestock Sale

P.O. Box 267 Eureka, KS 67045
620-583-5008 Office 620-583-7475

Sale Every Thursday at 11:30 a.m. Sharp

Like Us On Facebook!

On Thursday, March 3rd, we had 1,074 head of cattle with grass cattle seling active. Feeder cattle \$2-\$5 lower.

STEERS	25 bkbwrfb.....	10 bkRd 463@176.00
4 blk 415@235.00766@150.00	9 bkbwrf 529@175.00
5 bkbwrf 455@223.00	8 bkbwrf 813@147.00	6 bkbwrf 538@167.00
14 RdAng419@231.00	8 Char 761@143.00	3 bwf 633@161.00
6 blk 497@227.00	6 Char 856@142.00	7 bk Rd 584@158.50
22 bkbwrf 510@225.00	7 blk 941@142.00	10 RdChr 599@158.00
8 RdAng 474@220.00	7 blk 913@139.25	13 bkSim 663@150.00
10 bkbwrf 507@219.00	17 bkRd 949@139.00	14 blk 755@147.00
9 bkRd 543@209.00	25 bkbwrf.....	58 bkSim 785@145.75
17 blk 564@199.501041@138.00	10 bk rbf 784@144.00
22 Rd Ang.....	HEIFERS	15 mix 776@137.75
.....581@194.00	8 RdAng 376@193.00	7 blk 899@137.50
6 Char 575@184.50	7 blk 457@189.25	17 blk 964@137.50
16 RdAng697@175.25	15 blk 479@187.50	6 blk 891@136.00
3 bwf 703@175.00	35 RdAng490@185.00	15 bk Rd 763@135.00
6 bkbwrf 685@174.50	8 bkbwrf 549@179.00	BULLS
10 bkbwrf 680@170.00	26 bkbwrf 556@177.50	4 blk 525@176.00

Butcher Cows: \$51-\$95, mostly \$75-\$90; very active.
Butcher Bulls: \$94-\$120, mostly \$103-\$115, very active.
Let's keep cleaning up these packers cows & bulls!

BUTCHER COWS	1 blk 1530@88.00
1 Brang 1245@95.00	BUTCHER BULLS
1 Brang 1365@94.00	1 blk Limo 2325@120.00
1 bwf 1275@94.00	1 Red Limo 1870@115.00
1 x-bred 1180@93.50	1 blk 2070@115.00
2 x-bred 1380@93.00	1 bwf 2050@113.00
1 blk 1205@90.00	1 bwf 1985@113.00
1 bwf 1135@90.00	1 wf 1675@112.00
1 bwf 1680@90.00	1 blk 1965@112.00
1 blk 1550@89.00	1 blk 2200@112.00
1 blk 1690@88.50	

EARLY CONSIGNMENTS FOR MARCH 10

- 175 blk bwf & few Char X str & hfrs, 500-750 lbs., home raised, long time weaned, dbl. vac.
- 83 blk Red Char X str & hfrs, 400-700 lbs., home raised, long time weaned, dbl. vac.
- 70 mostly blk hfrs, 700-750 lbs., open.
- 125 Char X str & hfrs, 500-750 lbs., home raised, long time weaned, dbl. vac.
- 45 Gelv wf X str & hfrs, 500-700 lbs., home raised, long time weaned, dbl. vac.

SEVERAL CATTLE PENDING

We appreciate your business!

Ron Ervin - Owner-Manager
Home Phone - 620-583-5385
Mobile Cell 620-750-0123
Austin Evenson- Fieldman
Mobile Cell 620-750-0222

If you have any cattle to be looked at call Ron or Austin



Central Livestock
811 N. Main St.
South Hutchinson, Ks

www.centrallivestockks.com

Clint and Dalli Turpin ~ Owners
Office: 620-662-3371

Hay Auction- Every Tuesday at 9:00 a.m.
Cattle Auction- Every Tuesday at 11:00 a.m.
Hog/Sheep/Goat Auction- Every 3rd Saturday
Horse/Tack Auction- Every 2nd Saturday

Sat., March 12th - Horse & Tack Sale
Sat., March 19th - Hog/Sheep/Goat Sale
Tues., March 22nd - Calf/Yearling Special
Tues., March 29th - Bred Cow/Pair Special
ALL WEIGH COWS & BULLS SELL AT THE END



VALENTINE LIVESTOCK AUCTION CO. Valentine, Neb.
THURSDAY, MARCH 10, 2022
Special Feeder Sale Along with R-Calf Rollover Auction (Approx. 1:30 P.M.)
S.T. 12:00 Noon Expecting 3500 hd

Heifers: All home raised - many good ones!
200 Ang P.O. HR NI..... 900-1000#.....Cory Rust
147 Ang NI B.V. breedable Risse gns 650-775#.....Lazy EO (O'Neill)
226 blk (25 rd) NI not topped no grain 500-625#.....Dave & Don Shoemaker
140 blk, bwf (126h-14s) NI B.V..... 600-650#.....Ken & Roxie Fox and Sons
115 Ang & bwf (15) NI B.V. breedable on top end 600-750# Kurt & Julie Martinson
82 ..Ang NI B.V. Sitz/Key Ranch gns. 600-700#.....Clayton Gurney & Sons
70 ..blk & Ang NI B.V. Pilakowski & A.I.....700#.....Jim Heath
80 ..Ang (50h-30s) NI..... 600-700#.....Brett Galbraith
1 Ang hfr B.V. donation to R-Calf Rollover Auction ..750-800#..Brett Galbraith
85 ..blk (20 bwf) B.V. NI..... 600-700#.....Manning Cattle Co
71 ..blk, few bwf NI..... 575-700#.....H,B & C Heinert
75 ..blk & Ang NI..... 600#.....Mark & Dallas Dimond
10 ..blk.....650#.....Mark & Haley Miles

Steers: most of these steers are suitable for grass replacements
150 blk NI like the kind!..... 500-700#.....Ewing Ranch
120 blk & Ang NI thin..... 475-675#.....Rex Lanka
190 Ang & blk NI good hair & condition 525-600#.....Harms Cattle Co
110 Ang & blk NI..... 500-600#.....Jeff Johnson
100 blk NI running out..... 575-675#.....Pat Coffman
75 ..Ang NI 1 ld Risse genes..... 700-800#.....Lazy EO
83 ..rd NI..... 600-750#.....Duck Bar RN
25 ..blk May/June born..... 600-625#.....Ridenour L & C
10 ..mixed.....550#.....Ken & Kalen Hoppolpeter
140 blk, bwf (100h-40s) NI cake & range 550-650#.....Dustin Schmidt
130 Herf (100) & blk (30) (90s-40h) (30 bwf hfrs) NI.....500-600#..Tim & Lori Allen
140 blk str & hfrs..... 525-650#.....Barry & Walker Wolff
103 blk, blk-x..... 550-650#.....Lazy Trails Ang
50 ..blk (25s-25h) NI..... 650-750#.....L & C CC
36 ..Ang (25s-11h) NI hayfed..... 550-650#.....Guy Anker
25 ..blk & x-bred NI..... 600-750#.....Antione Martinez

Plus more from Kruger

View our special sales online @ cattleusa.com
Office: 1-800-682-4874 or 402-376-3611
Greg Arendt, Mgr., C: 402-376-4701 Jake Hopwood, Fieldman, C: 308-627-4828
For complete listing visit our website: www.valentinelivestock.net

Beatrice Livestock Sales

SPECIAL COW/CALF & BRED COW SALE
THURSDAY, MARCH 17, 2022 - 11:00 AM

COW/CALF FAMILIES:
• 30 OCV F-1 Bwf 1st Calf Families, 45-Day Old A I'D Herster Game Changer 371 Calves at side, Calves vaccinated & castrated
• 20 OCV Red Ang 1st Calf Families, Beckton Red Ang Calves @ 4 - 6 Weeks Old, Calves Vacc: 7-Way & ZACTRAN, MultiMin 90 & Cows Dbl Scour Guard & Feb Poured
• 20 OCV Red Ang Families, 3 Yr Old, Beckton Red Ang Calves @ 3-Weeks Old, Calves Vacc: 7-Way & ZACTRAN, MultiMin 90, Cows Scour Guard Booster & Feb Poured
• 60 OCV Blk 1st Calf Families, A I Acclaim Blk Calves Born Feb 10-14, 3/10/22 Calves Were Castrated-Pyramid 5-Ultrabac 7 Somnus-Cattle Active & MultiMin 90 & Cows Re-poured w/Ivermectin
• 20 Blk Families, 7 & 8 Yr Old, Final Answer & Infocus Blk Calves 30-Days Old, Calves Worked the Same As Above

BRED COWS:
• 40 Blk-Red Bred Cows, 3 - 6 Yr Old, Bred Snoko Red Ang or Blk Balancer, Calve May 1
• 26 Blk-Bwf Bred Cows, 4 - 6 Yr Old, Bred Rippe Blk Gelb, Bull In Dec 3, Ultrasound 3/1/22 Calve Sept For 60-Days

FOR CONSIGNMENTS GO TO: WWW.BEATRICE77.NET

North Hwy. 77 - Beatrice, Ne.
SALE BARN, 402-223-3571

Dennis Henrichs 402-239-8741 Gale Hardin 402-520-2911 Rick Jurgens 402-520-0350 Ryan Sommerhalder 402-335-7937

EL DORADO LIVESTOCK AUCTION, INC.

316-320-3212
Fax: 316-320-7159
2595 SE Highway 54, P.O. Box 622, El Dorado, KS 67042

Market Report - Sale Date 3-3-22. 1957 head.
300-400 lb. steers, \$176-\$227; heifers, \$170-\$203; 400-500 lb. steers, \$171-\$233; heifers, \$160-\$192; 500-600 lb. steers, \$160-\$217; heifers, \$145-\$185.50; 600-700 lb. steers, \$156-\$196; heifers, \$137-\$160; 700-800 lb. steers, \$127.50-\$159; heifers, \$118-\$149.25; 800-900 lb. steers, \$126-\$156; heifers, \$120-\$137. **Trend on Calves:** Steady with a weaker undertone. **Trend on Feeder Cattle:** Mostly \$4-\$8 lower. **Butcher Cows:** high dressing cows \$75-\$89; Avg. dressing cows \$60-\$74; low dressing cows \$34-\$46. **Butcher Bulls:** Avg. to high dressing bulls \$77.50-\$111. **Trend on Cows & Bulls:** Mostly \$2-\$4 higher.

Some Highlights Include:

HEIFERS	26 mix 419@219.00
11 blk 373@203.00	11 blk 491@211.00
34 mix 412@187.00	14 mix 544@201.00
24 mix 447@186.50	44 blk 576@202.00
10 char 469@184.00	11 blk 607@196.00
4 blk 510@185.50	15 blk 649@187.50
13 mix 568@177.00	30 red 679@170.00
15 blk 687@160.00	22 blk 685@173.75
10 blk 656@156.00	12 blk 763@157.00
10 Char-x 767@145.00	114 blk 800@154.85
12 blk 767@149.25	62 blk 841@148.25
60 blk 858@137.00	60 mix 848@144.00
11 blk 893@133.50	59 blk 881@146.25
STEERS	12 blk 910@141.00
5 mix 369@225.00	

Thursday, March 10, 11:00 AM
• 50 blk heifers, HR, weaned, shots, 550-650 lbs.
GO TO OUR WEBSITE FOR CONSIGNMENT UPDATES
WWW.ELDORADOLIVESTOCK.COM

We welcome your consignments!
If you have cattle to consign or would like additional information, please call the office at 316-320-3212

Check our website & Facebook for updated consignments: www.eldoradolivestock.com
To stay up to date on our latest announcements you can "Like" us on Facebook

Josh Mueller Owner/Barn Manager (316) 680-9680	Van Schmidt Auctioneer/Fieldman (620) 345-6879
Seth Greenwood Asst. Barn Manager/Fieldman (620) 583-3338	Barrett Simon Auctioneer/Fieldman (316) 452-1792
Kyle Criger, Fieldman, (620) 330-3300	

Cattle Sale Every Thursday 11:00 AM



Pictured are, front row, from left: Shelby Schultz, El Dorado; MariKate Crouch, Scott City; Kristina Zerger, Cheney; Maggie Brakeville, Manhattan; Cece Blythe, White City; Issa Sommer, Cimarron. Middle row: Kyle Cure, Cimarron; Grant Glaser, Marion; Nate Smith, Pratt; Blaise Fountain, McPherson; Mitch Duer, Onaga; Payden Barrett, Grantville; Dylan Hamilton; Sublette; Michael Olson, Olsburg. Back row: David Allen, Tribune; Spencer Paul, Manhattan; Dakota Ferguson, Williamsburg; Brandon Frederick, Hutchinson; Tyler Wells, Great Bend; and Ethan Wilke, Scott City.

2022 Young Stockmen’s Academy convenes

A group of young producers from across Kansas met in Topeka February 15-16 for the first session of the 2022 Kansas Livestock Association (KLA) Young Stockmen’s Academy (YSA). Merck Animal Health continues to be the exclusive sponsor of the program, which gives these members an in-depth look into KLA and the beef industry. The class of 20 will participate in a total of four seminars throughout the year that will be held in various locations across the state.

During this first session, attendees learned about the array of member services provided by KLA, heard about the importance of being an advocate for the livestock industry, saw the Legislature in action at the state capitol and took part in the KLA Legislative Meeting and Dinner. While at the Statehouse, YSA members attended a House Agriculture Committee hearing where they witnessed KLA lobbyists testify in support of HB 2350, which would require more accurate labels on fake meat products. They also went to a Senate Agriculture and Natural Resources Committee meeting. In addition, the class participated in a financial planning seminar conducted by K-Coe Isom.

As part of an interactive session led by KLA staff, rancher and agricultural advocate Brandi Buzzard Frobose of Greeley and WIBW-Topeka farm broadcaster Greg Akagi, the group was given an overview of various ways to tell the beef production story and took part in mock interview training. Buzzard Frobose shared with the group that when it comes to advocacy, it is important to know your audience and be authentic.

The second installment for the class will be in May. Members will travel to Kansas City for a look at the agribusiness and retail beef industries.

Three tips to keep in mind this calving season

By Tony Hawkins, DVM, Valley Vet Supply Technical Service Veterinarian

Calving season is an exciting time for us all as we gear up to welcome our newest calf crop into the world. Help make it the most successful season possible by ensuring adequate colostrum, preventing cold stress, and having a calving kit at the ready.

Tip 1: Ensure Adequate Colostrum

Calves are born agammaglobulinemic, meaning they have almost no antibodies to protect them against disease. Simply, they’re not born with any immune memory that we develop over our lifetime – they receive those antibodies, an immediate source of immunity, and a very concentrated source of energy from their cow’s colostrum (the first milk produced following birth).

Colostrum delivers some 95% of the antibodies a calf obtains, plus a rich source of minerals, vitamins and energy. It provides protection for newborn calves against infectious agents during the first few months of life.

Colostrum absorbance has a 24-hour window. That short time influences a calf’s lifetime of health and productivity. Because antibodies are very large molecules, the calf’s intestine is only capable of absorbing this protection immediately following birth, with essentially no absorption possible after the first 24 hours. Within the first 12 hours of a calf’s life, ideally within the first four to six hours of life, these calves should receive three to four quarts of colostrum.

Depending on if the calf nurses or not, we might have to tube them and get some colostrum replacers or colostrum supplements into them. Keep in mind, there are colostrum supplements and colostrum replacers, and there is a difference.

Colostrum replacers have roughly double the level of antibodies in them, compared with colostrum supplements. If your calf doesn’t receive any colostrum, then we would recommend giving them a colostrum replacer. Colostrum supplements work well in circumstances where a calf might not have nursed enough, for calves born from heifers, or if you fear the cow’s colostrum quality could be lacking. Colostrum supplements can also offer a very good source of energy, fat and protein to help jumpstart sick calves.

Tip 2: Keep Chilled Calves Warm

The most severe result from cold stress on calves is death from hypothermia. If at all possible, bring cows indoors to a calving shed or barn to calve in a heavily bedded, clean pen for added warmth and reduced moisture. If calving outdoors, an area mostly free of mud and manure – with a windbreak – is ideal. Cold stress and hypothermia can pose great risk to calves, especially if calves experience dystocia, which often results in delayed standing and nursing, both can quickly lower their body temperature.

A cold calf is going to be slow and a little lethargic – they might not want to stand up. If their nose or

extremities like their feet or right above their feet feel cold, then most likely they need warming.

Beware the signs of hypothermia, which include:

- Body temperature below 94° F
- Shivering
- Increased pulse and breathing rate
- Erratic behavior
- Confusion and uncoordinated gait
- Cold, pale nostrils and hooves

It’s critical to return the calves to their normal core body temperature of 102°F. There are several ways to do this, such as placing them under a heat lamp, warm blankets, bringing them indoors, or giving them a warm bath (warmed gradually), or putting the calf into a warming box.

I personally find there to be more practical methods than, let’s say, a warm water bath. Let’s face it, often times there’s a lot of moisture, snow and mud. So, after a warm water bath indoors, we have to dry off calves completely before returning them to the cow. The practice can be labor-intensive.

There are calf warmers that can dry them off as the unit warms the calf. Another benefit is, when inside the warmer, the calf is actually breathing in warm air, helping to warm them internally, as well. That’s my favorite way to warm a chilled calf.

As far as when we need to warm them up, I recommend warming if their body temperature falls below 100°F. Producers will also need to consider windbreak availability and what current environmental conditions are like. If it’s extreme enough, drying and warming every calf could be necessary.

Tip 3: Have a Stocked Calving Kit

It’s better to have it and not need it, than to need it and not have it – and that’s especially true as we head into calving season. I recommend having a calving kit on hand; here are some items I’ve always valued having in mine.

- Calf resuscitator
- Calf pulling chains
- OB handles
- Stainless steel pail
- Chlorhexidine disinfectant solution
- OB sleeves
- OB lube
- Iodine or umbilical spray
- Colostrum replacers and supplements
- Continue learning about calving and cattle health solutions at ValleyVet.com, and stay tuned for my next piece on the topic of assisting with calving.

Saturday April 9
12:00p.m. cst-Randolph-Kansas

100 ANGUS & 40 CHAROLAIS BULLS

85 of the Angus are 18-month-olds, including heifer bulls!

Go to the websites listed below for more information!

- ✓Complete BSE by 14 months
- ✓3-year-bull-guarantee: feet, semen
- ✓No feet trimming
- ✓No grooming
- ✓Athletic, not fat
- ✓Free delivery
- ✓Marketing assistance
- ✓No reserve price

Galen Fink: 785.532.9936
finkbeefgenetics.com

Gene Barrett: 785.224.8509
barrettcattle.com

****LAND AUCTION****

Live & Online

TUESDAY, MARCH 29, 2022 — 7:00 PM

Golden Wheel Senior Center, 114 S. Concord Street
MINNEAPOLIS, KANSAS

Selling
103
Acres

PROPERTY DESCRIPTION: 103.2 taxable acres more or less with 93.59 acres crop land currently planted to Wheat and the balance in timber and creek.

PROPERTY LOCATION: The property is located South of Minneapolis on K-106 and Justice Road.

LEGAL DESCRIPTION: Part of the S/2SW/4 12-11-4 and Part of the N/2NW/4 13-11-4, Ottawa County, Kansas.

Auction Conducted by: Coldwell Banker APW REALTORS®

COLDWELL BANKER
APW REALTORS®

681 E. Crawford St.,
SALINA, KS 67401
785-827-3641
Cbsalina.com

For more information go to www.apwrealtors.hibid.com or call:

Chris Rost, 785-493-2476 * crost@cbsalina.com
Mark Baxa, 785-826-3437 * mbaxa@cbsalina.com

Go to Hibid.com to register and bid online

Sell

Sell
Or Buy

At

Cattle

By

Auction

St.

STARTING TIME
10:30 AM

Marys

Tuesdays

We sold 1383 cattle March 1. There was good demand for steer and heifer calves at steady prices. Feeder steers and heifers sold \$2.00-4.00 lower. Cows and bulls were steady to \$5.00 higher.

STEER & BULL CALVES	9 blk str	663 @ 173.00	
11 blk/bwf str	430 @ 232.00	8 blk/bwf str	666 @ 168.00
3 blk/bwf str	437 @ 223.00	3 blk str	672 @ 167.00
3 blk/bwf str	455 @ 220.00	22 blk/red str	594 @ 165.00
2 blk str	323 @ 219.00	7 red str	716 @ 156.00
2 blk/bwf str	425 @ 218.00	9 blk/bwf str	708 @ 152.00
2 blk str	520 @ 218.00	10 blk/char str	777 @ 151.00
2 blk str	438 @ 213.00	13 blk str	795 @ 151.00
4 blk str	479 @ 213.00	60 blk/bwf str	883 @ 148.60
10 blk/char str	494 @ 210.00	25 blk/bwf str	851 @ 148.00
2 blk/bwf bulls	428 @ 203.00	60 blk/bwf str	862 @ 146.00
7 blk/red str	514 @ 199.00	8 blk str	744 @ 145.50
7 blk/bwf bulls	471 @ 192.00	58 blk/bwf str	905 @ 145.10
2 blk str	385 @ 190.00	4 blk str	838 @ 145.00
7 wf bulls	382 @ 183.00	60 blk/red str	877 @ 144.00
11 wf bulls	503 @ 174.00	37 blk/bwf str	894 @ 144.00
		61 blk/bwf str	915 @ 143.75
		8 blk str	872 @ 143.00
STOCKER & FEEDER STEERS	60 mix str	983 @ 142.00	
7 blk str	567 @ 217.50	9 blk/red str	921 @ 141.50
77 blk/char str	563 @ 213.00	65 mix str	929 @ 140.00
14 blk/bwf str	562 @ 209.00	6 blk str	1078 @ 134.00
13 blk str	630 @ 197.00		
2 blk str	620 @ 186.00	HEIFER CALVES	
2 blk str	560 @ 184.00	1 bwf hfr	320 @ 195.00
4 blk str	611 @ 179.00	1 bwf hfr	310 @ 194.00
2 blk str	585 @ 177.00		

5 blk hfrs	367 @ 193.00	4 blk hfrs	650 @ 155.50	1 blk cow	1640 @ 89.00	1 red cow	1240 @ 80.50
2 blk hfrs	338 @ 190.00	6 blk/red hfrs	669 @ 154.50	1 blk cow	1425 @ 88.50	1 wf cow	1205 @ 80.00
3 blk/bwf hfrs	390 @ 190.00	4 wf/bwf hfrs	578 @ 152.00	1 wf cow	1520 @ 88.00	1 bwf cow	1210 @ 78.50
2 blk hfrs	435 @ 189.00	17 blk hfrs	684 @ 146.50	1 blk cow	1265 @ 87.50	1 blk cow	1075 @ 78.00
3 blk/bwf hfrs	390 @ 188.00	134 blk/red hfrs	743 @ 146.00	1 blk cow	1275 @ 86.00	1 red cow	1280 @ 76.00
2 blk hfrs	438 @ 188.00	19 blk/bwf hfrs	784 @ 146.00	1 blk cow	1380 @ 85.50	1 blk cow	1290 @ 75.50
2 blk/bwf hfrs	460 @ 185.00	26 blk hfrs	696 @ 145.50	1 blk cow	1270 @ 85.00	1 blk cow	1300 @ 73.50
16 blk hfrs	463 @ 184.00	5 blk hfrs	715 @ 144.50	1 bwf cow	1335 @ 84.00	1 blk cow	1050 @ 72.00
2 blk/bwf hfrs	450 @ 183.00	6 blk hfrs	726 @ 144.00	1 blk cow	1005 @ 83.50		
2 blk hfrs	495 @ 183.00	3 blk hfrs	747 @ 136.00	1 blk cow	1440 @ 83.00	BULLS	
4 blk hfrs	495 @ 180.00	5 red hfrs	737 @ 133.00	1 blk cow	1195 @ 82.00	1 wf bull	2035 @ 108.00
11 blk/red hfrs	438 @ 179.00	13 blk hfrs	870 @ 132.00	1 blk cow	1255 @ 81.00	1 blk bull	2285 @ 106.00
5 blk/bwf hfrs	531 @ 179.00	9 x-bred hfrs	794 @ 130.00				
2 blk hfrs	523 @ 178.00	10 blk/bwf hfrs	962 @ 126.00				
2 blk hfrs	475 @ 177.00						
7 blk/char hfrs	499 @ 177.00	COWS & HEIFERETTES					
13 blk hfrs	545 @ 177.00	1 blk hfrt	930 @ 118.00				
		2 blk hfrts	1185 @ 105.00				
STOCKER & FEEDER HEIFERS		4 blk/red hfrts	939 @ 99.00				
3 blk hfrs	552 @ 180.00	1 red cow	1450 @ 95.00				
14 blk/bwf hfrs	571 @ 177.00	1 bwf cow	1510 @ 93.50				
14 blk hfrs	636 @ 163.50	1 blk cow	1330 @ 93.00				
6 blk/red hfrs	560 @ 159.00	1 char cow	1460 @ 92.00				
2 blk hfrs	643 @ 159.00	1 wf cow	1570 @ 91.50				
3 blk hfrs	610 @ 158.00	1 wf cow	1440 @ 90.00				
7 red hfrs	626 @ 156.00	1 blk cow	1360 @ 89.50				

WATCH OUR AUCTIONS

LIVE ON DVAuctions.com

Our CONSIGNMENTS can now be viewed after 12 Noon on Mondays by going to www.grassandgrain.com & logging onto the online subscription

FOR INFORMATION OR ESTIMATES:

REZAC BARN	ST. MARYS, 785-437-2785	LELAND BAILEY	TOPEKA, 785-215-1002
DENNIS REZAC	ST. MARYS, 785-437-6349	LYNN REZAC	ST. MARYS, 785-456-4943
DENNIS' CELL PHONE	785-456-4187	REX ARB	MELVERN, 785-224-6765
KENNETH REZAC	ST. MARYS 785-458-9071		

Toll Free Number.....1-800-531-1676

Website: www.rezaclivestock.com

AUCTIONEERS: DENNIS REZAC & REX ARB

Livestock Commission Company, Inc.

St. Marys, Ks.