

Grass & Grain Weather Report

Feb. 2, 2022

Seven Day Forecast

WEDNESDAY

Scattered Snow

High: 25 Low: 6

THURSDAY

Partly Cloudy

High: 22 Low: 4

FRIDAY

Partly Cloudy

High: 21 Low: 1

SATURDAY

Sunny

High: 26 Low: 8

SUNDAY

Cloudy

High: 21 Low: 1

MONDAY

Cloudy

High: 20 Low: 2

TUESDAY

Mostly Cloudy

High: 18 Low: -2

In-Depth Local Forecast

Today we will see mostly cloudy skies with a 40% chance of scattered snow, high temperature of 25°, humidity of 67%. North wind 11 to 14 mph. Snow accumulation of less than one inch possible. The record high temperature for today is 67° set in 2003.

Last Week's Almanac

Date	HI/LO	Normals	Precip
1/21	33/8	41/17	0.00"
1/22	52/20	41/17	0.00"
1/23	53/34	41/17	0.00"
1/24	55/22	41/17	0.00"
1/25	26/13	41/17	0.00"
1/26	40/18	42/17	0.00"
1/27	48/24	42/18	0.00"

Rainfall 0.00"
Normal rainfall 0.20"
Departure -0.20"
Average temp. 31.9°
Average normal. 29.2°
Departure +2.7°

Today's Local Outlook

Washington 30/14

Blue Rapids 23/4

Seneca 23/4

Clay Center 23/6

Manhattan 25/6

Wamego 25/6

Ogden 23/3

Junction City 26/6

Abilene 25/6

Council Grove 26/7

This Week's Sun & Moon Chart

First 2/8

Day

Wednesday

Thursday

Friday

Saturday

Sunday

Monday

Tuesday

Sunrise

7:32 a.m.

7:31 a.m.

7:30 a.m.

7:29 a.m.

7:28 a.m.

7:27 a.m.

7:26 a.m.

Sunset

5:48 p.m.

5:50 p.m.

5:51 p.m.

5:52 p.m.

5:53 p.m.

5:54 p.m.

5:55 p.m.

Moonrise

8:52 a.m.

9:22 a.m.

9:48 a.m.

10:13 a.m.

10:37 a.m.

11:02 a.m.

11:29 a.m.

Moonset

7:38 p.m.

9:54 p.m.

10:58 p.m.

Next Day

12:01 a.m.

1:02 a.m.

Last 2/23

New 3/2

Local UV Index

0-2: Low, 3-5: Moderate, 6-7: High, 8-10: Very High, 11+: Extreme Exposure

Weather History

Feb. 2, 1952 - The only tropical storm of record to hit the United States in February moved out of the Gulf of Mexico and across southern Florida. It produced 60 mph winds and two to four inches of rain.

Growing Degree Days

Date	Degree Days	Date	Degree Days
1/21	0	1/25	0
1/22	0	1/26	0
1/23	0	1/27	0
1/24	0		

Take advantage of upcoming BQA trainings

The Kansas Beef Council (KBC) has announced its series of checkoff-funded Beef Quality Assurance (BQA) trainings.

The BQA program adds value to beef farmers and ranchers in the areas of low-stress livestock handling, proper vaccination protocols, euthanasia tips and best practices for record-keeping through the lens of continual improvement. BQA certification is designed to meet the needs of each industry segment including cow-calf, stocker, feedyard, dairy and transportation for livestock haulers.

All trainings begin at 6 p.m. and include a complimentary dinner provided by the Beef Council. Interested producers can sign up for the events at the link below.

Mankato Livestock Inc.- February 24th
Fort Scott Livestock Market- March 8th

Herington Livestock Commission- March 10th
Pratt County Fairgrounds- March 15th
Fisher Community Center in Hiawatha- March 29th

Producers looking to learn more about educational opportunities in the state, including the new virtual education video series created by KBC, can visit the “Beef Hub” on the KBC website.

Breeders may nominate sires for Angus Structured Sire Evaluation

The American Angus Association is expanding the Structured Sire Evaluation (SSE) program to include nominated sires from members.

“The Structured Sire Evaluation increases accuracies on carcass traits, which grows prediction accuracies of genomic evaluations and builds a stronger database,” says Esther McCabe, American Angus Association director of performance programs. “As this program grows, we want to give members the opportunity to prove sires of their choice.”

Members who are interested in having a sire included in the SSE should complete the nomination form and submit the initial fee for test sires by Jan. 28.

The SSE was reestablished in 2016 to collect carcass data on progeny generated from widely used Angus sires to strengthen the database. Since 2016, there have been more than 150 Angus test sires included in this program. Through collection of carcass data, along with genomic testing and ultrasound scanning of progeny in seedstock herds, Angus bulls can have higher accuracy expected progeny differences (EPDs) for carcass traits at younger ages.

For additional information, contact Esther McCabe, director of performance programs at 816-383-5100 or emccabe@angus.org.

MANHATTAN

COMM. CO. INC.

CATTLE AUCTION EVERY FRIDAY

1-800-834-1029 Toll-Free

STARTING 10:00 A.M. ON WEIGH COWS FOLLOWED BY STOCKER FEEDERS — 11:00 A.M.

OFFICE PHONE 785-776-4815 • OWNER JOHN CLINE



LMA LIVESTOCK MARKETING ASSOCIATION

Our CONSIGNMENTS can now be viewed after 12 Noon on Mondays by going to www.grassandgrain.com & logging onto the online subscription

ONLINE BIDDING AVAILABLE AT LMAAUCTIONS.COM

For our sale held on Friday, January 28th, steers and heifers suitable for grass sold at mostly steady prices on the kind offered. Heavy feeder steers and heifers were selling on a lower trend, especially on the cattle carrying extra flesh. Cull cows and bulls sold \$4-\$6 higher.

STEER CALVES — 325-550 LBS.

St. George	9 blk	457@229.00
Havensville	4 blk	332@216.00
Havensville	11 blk	516@209.00
Bonner Springs	4 blk	455@208.00
Clifton	12 Cross	483@192.00
Harveyville	4 blk	510@190.00
Olsburg	24 blk	541@189.50
Olsburg	25 bwf	547@189.00
Harveyville	4 blk	371@188.00
Dwight	6 blk	543@180.00
Axtell	10 Herf	506@178.00

STEERS — 550-1,000 LBS.

Wamego	8 blk	563@188.50
Olsburg	40 Cross	555@187.50
Tonganoxie	4 blk	585@184.00
St. George	21 blk	590@184.00
White City	10 blk	596@180.00
Cummings	14 Rd Ang	618@179.50
Oskaloosa	13 blk	632@177.00
Havensville	13 blk	653@171.00
St. George	33 Cross	681@168.00
Olsburg	79 Cross	659@168.00
Dwight	4 blk	621@166.00
Frankfort	6 blk	750@165.50
Oskaloosa	20 blk	758@165.00
Clifton	31 Cross	650@165.00
Council Grove	5 Herf	660@159.50
Alma	20 blk	767@158.00
Cummings	18 Cross	703@155.00
Oskaloosa	11 blk	873@155.00
Clifton	31 Cross	763@154.85
Wamego	5 blk	805@153.50
Soldier	7 Rd Ang	677@151.00
Frankfort	4 blk	676@150.50
Cummings	4 blk	738@150.00
Frankfort	6 Cross	720@150.00
White City	59 Cross	863@150.00
Axtell	17 Herf	646@148.25
White City	31 blk	872@147.75
Frankfort	47 mix	874@147.75
White City	30 Cross	764@146.50
Manhattan	24 blk	802@146.00
Riley	4 Cross	742@145.00
Olsburg	4 Cross	830@140.00
White City	12 Cross	983@140.00
Manhattan	22 blk	881@140.00
Axtell	10 Herf	742@140.00
Alma	5 Cross	773@139.00
Nortonville	5 bwf	965@135.00

HEIFER CALVES — 325-550 LBS.

Council Grove	8 blk	448@189.00
---------------	-------	------------

St. George 12 blk | 443@180.00 || Bonner Springs | 4 blk | 341@180.00 |
Onaga	5 Cross	403@178.00
Florence	16 Cross	419@175.00
Tonganoxie	8 blk	535@170.00
Alma	13 blk	530@167.00
Oskaloosa	5 blk	537@166.00
Florence	4 Cross	498@164.00
Cottonwood Falls	4 blk	512@163.00
Onaga	12 Cross	548@159.00
Alta Vista	4 blk	487@157.00
Marion	6 Cross	503@155.50
Marion	4 Cross	491@146.00
Axtell	9 Herf	513@142.00

HEIFERS — 550-850 LBS.

St. George	28 blk	568@165.00
Frankfort	7 blk	550@165.00
White City	8 blk	565@163.00
Onaga	16 blk	586@163.00
Westmoreland	7 bwf	550@160.00
Ottawa	17 blk	589@160.00
Council grove	7 blk	574@160.00
Overbrook	4 blk	602@158.50
Alma	8 blk	670@158.00
Oskaloosa	5 blk	607@158.00
Ottawa	18 blk	642@157.50
St. George	16 blk	687@157.00
Oskaloosa	7 blk	694@157.00
Wamego	10 blk	735@157.00
Hoyt	5 blk	583@157.00
Frankfort	5 blk	708@156.50
Council Grove	20 blk	575@156.00
Onaga	4 Cross	731@155.00
St. George	15 Rd Ang	619@154.50
White City	13 blk	697@154.50
Cummings	7 Rd Ang	570@154.00
Council grove	5 Cross	573@152.00
White City	49 Cross	761@151.00
Council Grove	18 Cross	650@150.50
Cottonwood Falls	11 bwf	650@149.00
Wamego	12 Cross	577@146.00
New Cambria	6 blk	635@145.50
Cummings	4 blk	637@144.50
White City	10 Cross	679@144.00
5 Herf	665@141.00	
White City	4 blk	820@140.50
Tonganoxie	4 Cross	712@140.00
White City	7 blk	657@140.00
4 Rd Ang	635@140.00	
White City	9 blk	841@139.50
Westmoreland	4 blk	685@135.00

COWS & HEIFERETTES — 800-1,725 LBS.

Junction City	1 bwf	820@136.00
Alta Vista	1 blk	1025@112.00
Westmoreland	1 blk	1085@106.00
Manhattan	1 blk	1660@73.50
Seneca	1 blk	1190@72.00
Manhattan	1 blk	1205@71.50
Riley	1 blk	1705@71.50

Dwight 1 blk | 1230@70.50 || Westmoreland | 1 blk | 1290@70.00 |
Westmoreland	1 blk	1515@69.00
New Cambria	1 blk	1600@68.50
Valley Falls	1 blk	1365@68.00
Westmoreland	1 blk	1235@67.00
Gypsum	1 blk	1465@66.50
Seneca	1 blk	1155@64.50
Riley	1 blk	1425@64.00
Westmoreland	1 blk	1055@62.00

Hope 1 blk | 1430@60.50 || Wamego | 1 Cross | 1335@58.00 |
| Manhattan | 1 bwf | 1155@55.50 |

BULLS — 1,150-2,150 LBS.

Gypsum	1 blk	1705@100.50
Gypsum	1 blk	1855@97.00
Riley	1 blk	2150@92.00
Westmoreland	2 blk	1165@86.00
Manhattan	1 blk	1175@85.00

RIVER CREEK FARMS 32ND ANNUAL “BUILT TO WORK” SIMANGUS BULL SALE

WEDNESDAY, FEB. 9 @ 1 PM

Selling (130) 18 mo. and yearling bulls.

Visit RiverCreekFarms.com for catalog and videos. Bid online at DVauction.com

EARLY CONSIGNMENTS FOR FEB. 11

• 65 blk Angus strs, 3 rds shots, long weaned, poured, 650-800 lbs.

• 20 blk Angus hfrs, 3 rds shots, long weaned, poured, 550-700 lbs.

• 36 blk bwf & Herf strs & hfrs, all Fall shots, long weaned, 500-700 lbs.

SPECIAL STOCK COW AND BRED HEIFER SALE

WED., FEB. 16 • STARTING 11:00 AM

BRED 1ST CALF HEIFERS

• 60 big blk 1st calf hfrs, 40 will be AI bred to LBW Angus and SimAngus bull due March, balance are bull bred.

1ST CALF HEIFER PAIRS

• 7 fancy gentle Red 1st calf OCV hfrs w/ 35-40 day, mostly AI sired Feddes Silver Bow Red Angus calves by side. Calves & hfrs have had all shots.

• 7 fancy gentle blk 1st calf OCV hfrs w/ 35-40 day, mostly AI sired calves by Gardiner Ashland blk Angus bull. Calves & hfrs have had all shots.

BRED 2ND CALF HEIFERS

• 4 blk Angus 2nd calf hfrs, 3 yrs old, bred to registered Gardiner Method - \$B193, YW +137, start calving March 6. Bulls have curve bending EPDs that include moderate calving ease. All have had ScourBos administered 1/11/2022. Synathic and Vetrimec administered 10/2022

BRED COWS

• 40 Angus, CChar & blk Baldy cows, 3-5 yrs, bred Angus, Char & Herf for March 1 calving. All shots, wormed.

• 12 Angus cows, 3-8 yrs, bred Angus for March & April calves.

• 30 big fancy blk Sandhills origin cows, 3-4 yrs, bred blk bulls to calve March 1 for 45 day calving period.

• 10 blk cows, SS, bred Blk bull for March calving, all shots, including scourguard.

• 10 big fancy Angus cows, 5-7 yrs, bred Angus for March-April calving.

• 32 blk, blk Baldy, few Red cows, 3 yrs & older, bred blk Homozygous SimAngus bulls for March-April calves.

• 1 Black Angus (5 year old) coming with 4th calf bred to registered Conneally Bomber - \$B185, YW +124, start calving March 6

• 1 blk Angus, 5 yrs old, coming with 4th calf bred to registered Chief Justice Balancer - FRI \$86, YW 112, start calving March 6. Bulls have curve bending EPDs that include moderate calving ease. All have had ScourBos administered 1/11/2022. Synathic and Vetrimec administered 10/2022

• 50 Fancy blk & bwf Angus & SimAngus Cow Camp genetics cows, 3-6 yrs bred Angus or SimAngus for calves to be 1/2 Sim or less for Feb. - March calves.

• 80 blk & Red cows, 4-6 yrs, bred late Feb. for 60 days to be bwf or registered Angus bulls.

COMPLETE DISPERSAL CONSISTING OF: 140 Red Ang, blk Ang, few BWF Spring calving cows, 4 yrs to SS, bred Spring Hill Herf, Alcove Angus, & Diamond H Red Angus bulls for March & April calves.

COW CALF PAIRS

• 15 blk cows, 3-6 yrs w/ late summer blk calves, bred back to Angus bull.

EARLY CONSIGNMENTS FOR FEB. 4

• 72 choice blk & Red Angus strs, 2 rds shots, long weaned, 550-700 lbs.

• 40 blk strs & hfrs, 2 rds shots, 500-600 lbs.

• 40 choice reputation Angus strs & OCV hfrs, long weaned, 2 rd shots, 550-700 lbs.

• 11 blk strs & hfrs, 1 rd shots, poured, weaned end of Nov., 400-450 lbs.

• 30 blk & bwf strs & hfrs, weaned Nov. 5, 3 rds shots, wormed, 550-650 lbs.

• 13 blk hfrs, 700-750 lbs.

• 50 blk bwf strs & hfrs, 1 rd shots, 450-600 lbs.

• 70 home raised blk bwf strs, all shots, long weaned, 750-800 lbs.

• 60 home raised blk bwf strs, weaned 10/15, green, 625-675 lbs.

• 20 Red Baldy & Herf strs, all shots, long weaned, 600-800 lbs.

SELLING AT 12:00 NOON

• 20 choice bwf 1st calf OCV hfrs bred to LBW Angus bulls, heavy springers. These hfrs have been pelvic measured, have had all shots including Scourguard.

Upcoming Special Stock Cow & Bred Heifer Sale Dates • Wednesdays starting at 11:00 AM

2022: February 16, March 16, April 13, May 4.

VISIT US ON THE WEB FOR DAILY CONSIGNMENT UPDATES AT WWW.MCCLIVESTOCK.COM

FIELD REPRESENTATIVES

JOHN CLINE

ONAGA

785-889-4775

Cell: 785-532-8381

BRENT MILLER

ALMA

785-765-3467

Cell: 785-587-7824

TOM TAUL

MANHATTAN

785-537-0036

Cell: 785-556-1422

BRYCE HECK

LINN

785-348-5448

Cell: 785-447-0456

SAM GRIFFIN

BURNS

620-726-5877

Cell: 620-382-7502

ALAN HUBBARD

OLSBURG

785-468-3552

Cell: 785-410-5011

DAN COATES

BALDWIN

785-418-4524

ANDREW SYLVESTER

WAMEGO

785-456-4352

LARRY SCHRICK

EASTON

913-547-1315

Don't buy a fat bull; sale-season nutrition should prepare bull for work instead of beauty

By Heather Smith Thomas

Traditionally, young bulls offered for sale are often too fat, especially the ones that have gone through maximum-gain performance tests to measure rate of gain and feed efficiency. We now know that this can be detrimental to their fertility and longevity, but many young bulls are still too fat at sale time. John Kastelic, department head and professor of production animal health at the University of Calgary, has done a lot of research on nutrition in bulls.

Historically, people focused on nutrition after weaning, especially since the 1970s.

"Back then, seedstock producers fed young bulls practically a feedlot ration to achieve gains up to four pounds per day to see how fast they gained. There is good evidence to show that if you feed bulls high-energy diets after weaning, you get very rapid weight gain, but you also create a lot of problems with excessive fat in the scrotum, reduction in semen quality, more risk for laminitis/founder, liver abscesses, rumenitis, joint and skeletal problems, etc. Feeding young bulls this much is counterproductive," he warns.

Even though buyers know that a bull should be fit, not fat, they tend to think there is something wrong with a bull that's not carrying extra weight at sale time. Bulls are likely to be too fat unless the breeder feeds just a growing ration — and some of the "growing rations" people claim to be feeding still contain too much energy.

Producers are recognizing this and realize that a bull should be fed for a long life of breeding rather than being fed like a steer destined for slaughter.

A bull needs to be athletic, not fat.

"It is very detrimental to feed bulls high-energy rations postweaning for rapid gains, resulting in overconditioned bulls," Kastelic says. "The thinking used to be that if a bull is not fat, he must be a hard-keeper and poor-doer. Sale bulls were always fat, but producers thought they could just take them home and put them on a diet before they went out with cows, and then they would be in breeding shape. Unfortunately, some of the damage in the overfat young bull can be permanent."

Even though most seed-

stock producers now realize this, many bulls are still fed to be a little too fat. Fat is beautiful and covers up a lot of conformation faults, Kastelic says. Even though buyers know that a bull should be fit, not fat, they tend to think there is something wrong with a bull that's not carrying extra weight at sale time. Bulls are likely to be too fat unless the breeder feeds just a growing ration — and some of the "growing rations" people claim to be feeding still contain too much energy.

When fed a mostly forage diet postweaning, the bulls with genetic poten-

tial for rapid and efficient gain will still gain the fastest, he says. The difference between the top and bottom performers will just be smaller.

"You can still do a feed test, but on a forage-based ration with a modest amount of grain, and still identify the top-performing bulls," Kastelic says. "Thus, there is no reason to push them with a feedlot ration, because you can do permanent damage. It is detrimental, and a waste of feed resources, so that's the first thing seedstock producers need to know, and bull buyers need to beware of."

REAL ESTATE AUCTION

****OPEN HOUSE****

SATURDAY, FEBRUARY 5 — 2-4 PM
862 S. 2400 Road • WHITE CITY, KANSAS

Ranch style house on approx. 11 acres. 4 bedrooms, 2 baths, hot water heat and partial basement. Open kitchen area, living room, family room and office area. 2 outbuildings and an outstanding cedar tree windbreak that wraps around this property.
Great opportunity to purchase a hard to find property and just 1 1/2 miles north of Hwy 4, approx. 4 1/2 miles southwest of White City.

HALLGREN REAL ESTATE & AUCTIONS, LLC

ALTA VISTA, KANSAS • 785-499-5376
GREG HALLGREN: 785-499-2897
www.hallgrenauctions.net



GSi
GRAIN BINS
ALL SIZES AVAILABLE
Hopper Bins Available
FINANCING AVAILABLE
Harder AG PRODUCTS
West Highway 50
PEABODY, KANSAS 66866
Phone 620-983-2158
www.grainbinsusa.com



The Grand Champion Hereford Carload at the 2022 National Western Stock Show, Denver, Colo. was bred and owned by Jensen Bros., Kevin & Sheila Jensen and family, Courtland. The 116th National Western Stock Show had the grand opening of the new Inaugural Yards facilities in January, 2022. For many other visitors, the National Western Stock Show is a pilgrimage, a gathering of the extended family that sustains and defines the West. Since the first Stock Show in 1906, it has been a place where generations of farmers and ranchers — people whose hard work feeds the rest of us — spend time reuniting with old friends, learning about new approaches and techniques in agriculture and ranching, and doing some business, year after year.

LAND AUCTION



320 AC± | 1 TRACT
NORTON CO, KS

AUCTION: LIVE AND ONLINE AT
RANCHANDFARMAUCTIONS.COM

AUCTION DATE: 3/9/22
AUCTION TIME: 1:00 PM
AUCTION LOCATION:
SLEEP INN & SUITES
201 EAST HOLME
NORTON, KS 67654

IN COOPERATION WITH WHITETAIL PROPERTIES REAL ESTATE, LLC
MITCH KEELEY, AGENT (785) 259-0492
ADAM HANN, AGENT (785) 259-2469

RANCHANDFARMAUCTIONS.COM

IN COOPERATION WITH WHITETAIL PROPERTIES REAL ESTATE, LLC | Jefferson Kirk Gilbert, Ranch & Farm Auctions (CO00002929); Broker RE LIC 00257080 | Joe Gizdic, Director, Ranch & Farm Auctions, 217.299.0352 | Mitch Keeley, KS Land Specialist for Whitetail Properties Real Estate, LLC (785) 259-0492 | Adam Hann, KS Land Specialist for Whitetail Properties Real Estate, LLC (785) 259-2469

Herington LIVESTOCK COMMISSION Co. 

CATTLE SALE EVERY WEDNESDAY: 11:30 AM

1/26/22 Sale results

— COWS / HFRPTS / BULLS —		
	Weight	Price Range
Cows:	1020-1565	\$61.50-71.50
Bulls:	1680-2125	\$75.00-97.00
15 Pairs:	1537	\$1276/pair

— TOP STRINGS OF EACH CLASS —			
CLASS	HEAD	WEIGHT	PRICE
STEERS			
Marion	59 mix	947	\$152.00
Herington	17 blk	806	\$150.75
Lincolnvill	60 mix	877	\$147.00
Lincolnvill	58 mix	944	\$145.75
Lincolnvill	58 mix	903	\$145.50
HEIFERS			
Herington	29 blk	808	\$141.00

EARLY CONSIGNMENTS FOR FEBRUARY 2, 2022

Check our website for consignment updates!

APRIL 2ND SPECIAL COW SALE.
MORE INFO TO COME!

Manager: Tracy Ediger, 785-366-6645 * Barn Phone: 785-258-2205
Seth Bartel, 620-382-7041 • Tate Becker, 785-258-4165 • Dave Bures - 402-766-3743
Bob Kickhafer, Cell - 785-258-4188 • Tim Wildman, 785-366-6152
KFRM AM 550, Every Wed., 8:00 a.m. • www.HeringtonLivestock.com



ANGUS RANCH

ANNUAL ANGUS PRODUCTION SALE
SATURDAY, MARCH 5th, 2022
HIGH NOON • OLSBURG, KS

This is the most dynamic set of bulls and females to ever be offered at Laflin Ranch!

Selling 100 Herd Bulls, 50 Fancy Females, 9 Big Time Junior Show Heifer Prospects, Halter Broke and Ready to Go! Fall Pairs, Bred Heifers, Bred Cows, Donor Prospects and Embryos.

ALL BULLS SOLD ARE RANGE READY, FEED EFFICIENT AND READY TO GO TO WORK FOR YOU!
SIGHT UNSEEN BUYS GUARANTEED
FREE DELIVERY
MANY SIRE GROUPS AVAILABLE

R.D. 785-587-5852
Barb 785-468-3529
Look for Sale Videos and Sale Book online at
www.LAFLINRANCH.com

Celebrating 122 years of Angus Heritage

 Reg. 20216331 Poss Maverick x Extra X CED 0 BW 3.7 WW 89 YW 149 MLK 25 SW 83 SB 185 SC 290	 Reg. 20047448 Growth Fund x Jilt CED 10 BW .7 WW 92 YW 170 MLK 36 SW 105 SB 162 SC 290
 Reg. 20212322 Stagecoach x Galaxy CED 8 BW 1.0 WW 85 YW 139 MLK 22 SW 90 SB 135 SC 274	 Reg. 20058783 Southern Charm x Galaxy CED 2 BW 2.3 WW 74 YW 125 MLK 31 SW 81 SB 161 SC 277
 Reg. 20212430 POSS Maverick x Jilt CED 7 BW .9 WW 67 YW 118 MLK 28 SW 74 SB 170 SC 285	 Reg. 20037334 S Powerpoint - Laflins Marvel Maternal Sister CED 10 BW .3 WW 71 YW 123 MLK 29 SW 80 SB 148 SC 266

CLASSIFIEDS

CLASSIFIED AD DEADLINE IS 10:00 A.M. FRIDAY

Although complete name, address and phone number need not appear in your ad, we must have this information for our records.

Name: _____ Phone #: _____

Address: _____ City: _____ State: _____ Zip: _____

TIPS: Phone numbers & hyphenated words count as one word. Words separated by a / count as two.

WRITE YOUR AD HERE

RATES AND DISCOUNTS

FIGURE YOUR COST HERE:

RATE: 70¢ a word.

Number of words: _____ @ 70¢ each

Cost for one week: _____

Multiply one-week cost times number of weeks you want ad to run.

Run ad _____ **consecutive weeks.**

CLASSIFICATION: _____

Cost for _____ **weeks:** _____

DISCOUNTS: (For PRE-PAID orders only)

deduct 10% if ad runs 2 or 3 weeks;
deduct 25% if ad runs 4 weeks.

Less discounts: _____

TOTAL: \$ _____

PAY WITH (PLEASE CIRCLE ONE):

CHECK **MASTERCARD** **VISA** **DISCOVER**

Card No. _____ **Exp. Date** _____

V-Code _____ **(required) last 3 digits (see sample: 567) located on the back of your credit card on the signature panel.**

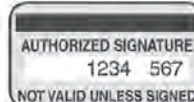

Signature: _____

CLASSIFICATIONS

CATTLE	GOAT
SWINE	SHEEP
HORSES	POULTRY
FERTILIZER	TRAILERS
FEED & SEED	MACHINERY
AUTOMOTIVE	EMPLOYMENT
REAL ESTATE	ANTIQUES
SERVICES	PASTURE
IRRIGATION	WANTED
HARVESTING	PETS
LIVESTOCK OTHER	
LIVESTOCK EQUIPMENT	
BUILDINGS-BUILDING MATERIALS	
BINS - DRYERS - VACS	
MOBILE HOMES	
SPRAY EQUIPMENT	
BUSINESS OPPORTUNITIES	
WELDING	
MISCELLANEOUS	

REMINDERS

- Please notify us of any errors at once. We cannot be responsible beyond the first insertion.
- NO REFUNDS!
- BY PHONE: Ads not accompanied by payment have \$1.00 billing charge added, and discounts are not available.

Four Ways To Place Your Ad

CALL: 877-537-3816 TOLL-FREE OR 785-539-7558

MAIL TO: AG PRESS, Box 1009, Manhattan, Kansas 66505

FAX: 785-539-2679

ONLINE: www.grassandgrain.com

CATTLE

18 HEAD SPRING BRED heifers. Start end of February. LBW black or red Angus. 1/2 balancer - 1/2 angus. 785-364-5981.



11th Annual Production Sale
Sat. March 12, 2022
Baldwin City, KS • 5:30 P.M.
• 65+ 18 mo. and Yearling Registered Angus Bulls
• Fancy Reg. Females
Jason: 785-979-2183
Office: 785-594-3125
www.maywayfarms.com
Call / Email for Catalog

11th Annual

WOODBURY FARMS
Production Sale
Wed., March 16, 6 PM
Overbrook Livestock Comm.
• **50 Angus Bulls, Yearlings & 2 years**
• **50 Yearling Open Heifers, Reg. and Commercial**
• **Approx. 20 Young Pairs**
Howard Woodbury
785-453-2492 785-241-0515
John Woodbury
785-453-2223 785-229-2557
www.woodburyfarmskansas.com

ANGUS BULLS

18 to 24 Months Old
Also Yearlings

- Good maternal traits
- Gentle disposition
- Calving ease
- Priced to sell

BUSS ANGUS
Leonardville, Kansas
C: 785-410-3006
H: 785-293-4444

CATTLE

58 ANGUS BULLS
Available Now by Private Treaty

- Featured Sires: Hoover Dam, Charlo, Dually, Compass, and Flat Top.
- Performance Tested
- Fertility Tested
- Fully Guaranteed
- Free Delivery in KS & NE.
- Free Board 'til June 1
- Volume Discounts

See Performance Data & Price List at:
www.WolfCreekAngus.com
LURAY, KANSAS
785-698-2225

34th Annual LYONS RANCH SALE

120 REG. ANGUS BULLS
18 months old,
DNA enhanced EPDs,
semen checked,
fully guaranteed



Lyons Ranch

MONDAY, MARCH 7th
12:30 P.M. at the ranch
Manhattan, Kansas

For more info visit
www.LyonsRanch.com
Or Call:

Karl & Amy Langvardt
Jan & Frank Lyons
785-499-2945
785-499-2944

Your Source for Superior Genetics

Be with us or join us on
DVAuction.com

CATTLE

ALFALFA HAYLAGE- FIRST cutting, second year, very clean. 56% moisture, 21% protein. RFV-163. \$125/ ton. Andale, 316-650-7482.

FOUR POLLED HEREFORD & 1 PH x Charolais bulls. February-March yearlings. Stout, fertile, red-eyed. First April delivery. \$2500-3500. Kanza Cattle, Chapman. 785-313-6565.

ANGUS BULLS

Calving Ease
Virgin 2 year old bulls
BRIAN KOSTER
TESCOTT, KS
785-488-6219
785-436-7005
bkangus.wix.com/bull

ANGUS BULLS

Yearling to 2 year olds
Performance Data Available
Good Maternal Traits
Fertility Tested
Continuously raising Angus cattle for 73 years.

Vering Angus
Greg Vering
Marysville, KS
785-562-7164 Cell
785-562-3988 Home

ANGUS & SIMMENTAL-ANGUS BULLS

- Priced for the commercial cattleman
 - Yearlings & 2-year olds w/ calving ease and growth
 - Excellent selection w/ volume discounts
 - Performance data available
 - Good maternal traits
- HUNINGHAKE ANGUS**
Frankfort, KS
Leo Hunninghake
Home: 785-292-4537
Cell: 785-556-2648

CATTLE

ANGUS & SIM-ANGUS
18-24 month old bulls
available, easy fleshing,
maternal focused,
calving ease,
good disposition.

TERRY OHLDE



785-747-6554
tohlde62@gmail.com



Angus, Red Angus & Charolais Bulls For Sale

- Over 250 18 month old & Spring yearling bulls available
 - **Your Private Treaty Headquarters.** Over 25 years experience in Private Treaty & Sight-Unseen Sales. You won't be choosing from bulls that "didn't make the sale" or were "caught" in the auction.
 - Our goal is to get the right bull to the right herd every time.
 - See our display ad in this issue.
 - Videos, data, and catalog available on our website. Please check for updates throughout the Spring.
 - Genomic enhanced EPD's on every bull in all three breeds.
- It's time to come home to...**

HARMS PLAINVIEW RANCH

Mark & Kim Harms
2528 250th Street
Lincolnton, KS 66858
Email: hprbulls@tctelco.net
www.HARMSRANCH.com
620-924-5544
Mark Cell: 620-382-6388
Kim's Cell: 620-382-5373

NEW HAVEN Angus

23rd Annual Production Sale

Saturday - March 26, 2022 - 12 noon
At the Farm: 24181 187th Street, Leavenworth, KS

Selling:

Registered Angus - Fall Yearling Bulls and Yearling Bulls
Registered Angus Females Spring & Fall Pairs
Commercial Angus Heifers - Open Spring and Fall Bred

Brandon New 913.680.4414
www.newhavenangus.com



CATTLE

FOR SALE: 40 BIG BLACK Angus first calf heifers with 30 day old black Angus calves, good disposition. Seneca, 785-799-7482.

BACKGROUNDING/ preconditioning of your steer/heifers available by someone who's been doing this for nearly 30 years. I work closely with our local veterinarians and nutritionist to get the best gain for your dollar. 620-924-5520.

FOR SALE: HEREFORD BULLS

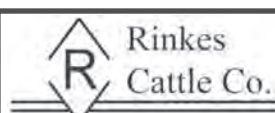
Horned and polled, ready for service. Will deliver.
Davis Herefords,
785-256-4643
785-256-4010
Maple Hill, KS.



For Sale Private Treaty:
REGISTERED ANGUS BULLS
150K enhanced EPDs
Performance Tested,
Fertility Tested, Free Delivery, Guaranteed Sight Unseen Purchases.
Excellent Disposition.
Priced to sell!!
HOLTON, KANSAS
785-845-5272 • 785-817-2328
www.rinkescattle.com
rinkescattle@gmail.com



FOR SALE PRIVATE TREATY Service-Age Bulls
Calving Ease • Performance Efficient • Docile

Dave Stump
785-556-0124
Dan Schmidt
785-562-6685
Blue Rapids, KS
785-556-0124
Visit us at
SpringhillHerefords.com
A Gold TPR Breeder

CATTLE

GRASS AVAILABLE for your breeding aged heifers. Can precondition them prior to grass season. This could include pelvic measurements, All'ing, breeding soundness exam. 620-924-5520.

HEREFORD BULLS
Good bulls with balanced EPD's, practical development, good disposition, & eye appeal.

Oleen Cattle Co.
Falon, KS
oleencattleco.com

GLENN CHUCK
785-826-0870 785-452-2961
BRANDON 785-452-8148

Hereford Bulls

Yearlings
Complete Performance Data
Semen Checked
Females
Call us for your needs

Gustafson Herefords

7477 Davis Creek Rd
GUS GUSTAFSON & FAMILY
Junction City, KS
Gus Gustafson
785-238-7306

JENSEN BROS. Hereford Bull Sale

March 3, 2022
1 PM at the Ranch

Online bidding register with
DVAuction.com

SELLING: 80 BULLS
Homozygous Polled, Polled & Horned Herefords, SimAngus

Proven Genetics makes Predictable Genetics

EPD's measure things you can't see.

DNA Enhanced EPD's and actual ultrasound measurements for carcass data.

Kevin Jensen
785-243-6397
Sheila Jensen
785-262-1116
jensenks@courtland.net
jensenbros.net



9th Annual Private Treaty Sale
Saturday, February 19th, 2022

at the farm
4811 US Hwy 77 • Wymore, NE 68466

Bids open at 11:00 a.m.

Customer appreciation meal at Noon

Bids end at 1:00 p.m.

Bulls Show Heifers*
*broke to lead

Open Heifers 2 cow/calf pairs Bred Cow

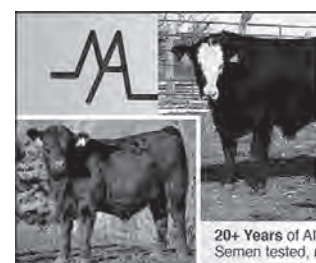
Nelson Angus Farms

We have a greater selection of AI-sired bulls than ever before.
Same Great Cows
Now Offering...
SimAngus & Angus Bulls

20+ Years of AI-Sired Genetics
Semen tested, ready to go!

You have to come see these bulls!



Private treaty sales year-round

Nelson Angus Farms
Leonardville, Kansas
Mike: 785-565-8477
Alan: 785-770-7054
Raymond: 785-485-2378
www.nelsonangusfarms.com • nelsonangusfarms@hotmail.com

GRASS & GRAIN DIRECTORY

AUCTIONEERS

KansasAuctions.Net



Providing you with a single location to get details about local auctions - go prepared!

www.kansasauctions.net/grass



GAVEL ROADS ONLINE AUCTIONS

GAVEL ROADS IS THE PLACE TO GO TO BUY AND SELL EQUIPMENT.

785.587.7737
www.gavelroads.com
READY ... SET ... SOLD!

KULL'S ARMSBID.COM
Kull's Old Town Station invites consignments for our Spring, Summer & Fall Auctions. If you have 1 or 1,000, we'd like to talk to you. *We will also buy collections or individual guns.*
Dan@ArmsBid.com or **785-862-8800 • 800-466-5516**
Topeka, Kansas

WE GET IT SOLD!

Foundation Realty's Morgan Riat

AUCTIONS

Member of the Kansas Auctioneers Association



MORGAN RIAT
REALTOR/AUCTIONEER
785-458-9259
MORGAN@FOUNDATIONKS.COM

FOUNDATION REALTY
785.473.7230
WWW.FOUNDATIONKS.COM

HALDEMAN WELL DRILLING & PUMP SERVICE



WELL DRILLING COMPLETE PUMP SERVICE SOLAR PUMPS
MANHATTAN, KS
Day or Night
785-539-9295



QUALITY BUILT FENCES
DON ROCHE
785-292-4271
FRANKFORT, KS

YOUR AD COULD BE HERE! GRASS & GRAIN
785-539-7558

GENE FRANCIS & ASSOCIATES

Serving all 105 Kansas counties with more than 30 years of experience.

Offices located in Wichita, Manhattan & Anthony.
Call us today at
316.524.8345

www.genefrancis.com
A bid above the rest!



STEVE MURRAY
Broker/Auctioneer
MURRAY
AUCTION & REALTY
Real Estate - Farm - Household
785-556-4354
murrayrealtyauction@yahoo.com
www.murrayauctionandrealty.com

BUY & SELL

Farm & Construction Equipment Vehicles and MORE!



1.866.608.9283

purplewave.com

YOUR REAL ESTATE AUCTION TEAM!



TERRI HOLLENBECK, Broker
ANDREW SYLVESTER, Auctioneer
BILL DISBERGER, Coordinator
JESSICA HOLLENBECK, Office Mgr.
www.kscrossroads.com
785.539.2732



HOOVER TARP SALES



Abilene, KS
Toll Free **1-800-536-2348**
"DON'T GO TARPLESS!"
www.hoovertarpsales.com
GENUINE SHUR-LOK NOTHING LESS!
FAX 785-598-2282

Blue Valley Drilling, Inc.
Water Well Drilling & Service
Family Business Over 70 Years!
CONTACT ERIC STRADER
785-363-7353

Custom Manure Hauling & Spreading
Big to Small Jobs!
Chore-Boyz Services
913-636-1099

CATTLE

RED ANGUS BULLS, Polled Shorthorn bulls, LBW, excellent disposition. 913-426-2120.

Wheatland Farms Yearling Registered Angus Bulls AI Sired,

SIRES INCLUDE:
Enhance, Emerald, Patriarch, Acclaim

Larry Shippy
Hope, Kansas
785-479-1725

RED & BLACK ANGUS BULLS



- ★ Yearling & 18 Month Old Bulls
- ★ Calving Ease with Great Growth
- ★ Performance Data Available
- ★ Good Maternal Traits & Great Disposition
- ★ Reasonable Prices
- ★ Bring this Ad - Receive \$50 Discount

Randy Huninghake
Frankfort, KS
785-556-0319 Cell
785-292-6019 Home

SWINE

SWINE EQUIPMENT

Buildings — Ventilation
Flooring — Feeders
Waterers — Heaters
Crates — Nursery Equip.

K & N Swine Systems

RICK HENRY
785-336-2130
SENECA, KANSAS

HORSES

BUYER FOR ALL TYPES OF horses. Call Charlie, 785-556-5740.

SHEEP

21 RAMBOUILLET EWES for sale. Seven years old. Bred and ready to start lambing second week of March. \$300 each. Call 785-456-9777, ask for Dan.

LIVESTOCK EQUIPMENT

FOR SALE: PEARSON HYD. chute with scales and tub. Concrete feed bunks. Bulk bin with 3 compartments, 2,000 bu. 785-366-0021.

HOLD 'EM FENCE Company barbed wire, welded continuous fence, pipe, custom tubs, gates, alleyways. Cell 785-313-4552, <http://www.holdemfence.com>

Tire Livestock Water Tanks and Feeders - CLEARANCE PRICING
785-231-8397
endurobrandlivestock.com



Making tough jobs easier
Luco Mfg. Co

- HYDRAULIC CHUTES
- WORKING CIRCLES
- CAKE FEEDERS
- CONTINUOUS FENCING
- PANELS & GATES

See us at www.lucoinc.com
Or call toll free:
1-888-816-6707
PO Box 385
Strong City, KS 66869

CATTLE WORKING EQUIPMENT

- Bunk & hay saving feeders (50% less)
- Squeeze & loading chutes, alleys
- Cont. fence, posts, gates, cable & pipe
- Red Rhino hay and Goose-neck trailers

Corral design. Customized work. Lowest Prices, GoBob Quality - Always!

855-880-7964
GoBobKS.com

FEED & SEED

WANTED DAMAGED GRAIN

We pay top dollar for damaged grain. Trucks and vac's available. Immediate response anywhere.

Pruess Elevator, Inc
1-800-828-6642

FEED & SEED

FOR SALE: SMALL SQUARE bales alfalfa, horse quality. 785-447-0680.

SMALL SQUARE BALES grass hay. Quantity discount. 785-313-0449.

BROME HAY, \$60/ BALE. Some older prairie also available. Near Denison, Ks. 785-633-7914.

ALFALFA HAYLAGE- FIRST cutting, second year, very clean. 56% moisture, 21% protein. RFV-163. \$125/ ton. Andale, 316-650-7482.

FEYH FARM SEED CO
Alma, Kansas
Native Grass Seed Wildflowers
Smooth Brome Grass Erosion Control Products Cover Crop Seed
866-765-3415
Nativeseed@Kansas.net
www.FeyhFarmSeed.com

PASTURE

WANTING TO RENT pasture for next summer for cows and calves. Phil Robinson, 785-456-3952, leave message.

LOOKING FOR PASTURE: to rent for 2022 season and beyond. Spring cow-calf pairs or yearlings. , w/ or w/o care. Call or text Justin Rinkes, 785-231-4305.

GRASS & GRAIN

Place your Classified Ad

ONLINE at:

grassandgrain.com

REAL ESTATE

COWLEY COUNTY LAND!

545 acres, SMALL TRACT TILLABLE FARMLAND, ALL NATIVE GRASS WITH POND, FENCING, & WOODED AREA! \$1,500,000. SELLER WILL CONSIDER SELLING IN SMALL ACREAGES: 137 Acres for \$376,750, 200 Acres for \$550,000, 208 Acres for \$572,000.

Ken Patterson 620-218-1713
or Rick Hopper 620-229-3590
J.P. Weigand & Sons, Inc

HORIZON

FARM & RANCH REALTY, LLC
1-888-825-1199 • www.horizonfarmranch.com

HORIZON HOMES

- * **PRICE REDUCED!** 1641 Ottawa Rd., Salina, Ks. Amazing 4 bed 3 bath home with large insulated shop on 5 Ac +/- including a pond! Turnkey property just 4 mi. N of Salina. Call Rachelle!
- * **INSULATED BLDGS.** with Heat & Acreage @ Longford. Call Brad!
- * 3174 Hwy. 15. 1 Bd., 1 Ba., Nice Metal Bldg., 28 Ac +/- w/ Pond! Additional. Acreage Available. Call Samantha!
- * 40 Ac +/- Tillable N. of 18 Hwy. on 15 Hwy. Possible bldg. site. Call Ray.
- * 28 Ac +/- Build Site @ Burma Rd. & Parsons Rd. Rural Water Available. Can be split. Call Derek!
- * 54 Ac +/- Building Site w/ Large Pond N. of Hedville. Call Derek!
- * 100+ Building Lots @ Sundowner Meadows. Call Derek!
- * 40 Ac +/- Great Development/Building site @ Junction City Call Ray!

AG LAND

- * **LOWER PRICE!** 500 Ac +/- Pasture N. of Hedville. Call Ray!
- * **NEW LISTING!** 120 Ac +/- Tillable w/ Great Hunting E. of Lindsborg. Call Clint!
- * 80 Ac +/- Tillable @ Wilsey. Call Lucas!
- * 160 Ac +/- Tillable/Pasture at Junction City. Seller is Licensed Real Estate Agent. Call Ray!

MORE LISTINGS ON OUR WEBSITE!

**Auctions *Private Treaty Sales *Value Assessments*
Ray Swearingen785.452.5115
Rachelle Swearingen785.452.5115
Broker/Owner785.452.8498
Brad Budden785.280.0915
Lucas Hamm785.366.3580
Sheila Van Winkle Corn785.280.3564
Ty Bryant785.366.0261
Samantha Swearingen785.577.9878
Billy Randle785.479.1152
Clint Heller785.545.5737
Derek Isaacson785.452.0566
Nick Nowak620.214.1853

New Address?



Let us know!
Contact Kevin to update your Grass & Grain subscription:
agpress3@agpress.com
785-539-7558
1531 Yuma St.,
Manhattan, KS 66502

AUTOMOTIVE

TWO GM PICKUPS: 1992 Chevy, 350, 5 speed, for salvage, \$500. 1993 GMC, 350, auto transmission, less than 3000 miles on motor/trans, \$1,500. 785-294-8458, 785-336-6678.

2009 KIA SPECTRA 5 hatchback, nearly 228,000 miles. 34-36 mpg. Driven daily, regularly maintained. Starts and drives beautifully. Cloth Upholstery is in great shape. Rear split seats fold down for nice sized cargo area! Has some light rust above rear wheel wells, few small dents. Front passenger sway bar link may need replaced. Asking \$2,000. Located in Riley, KS. Serious inquiries only. Please text 785-477-5981.



Several Daycabs available
Feed Mixers and
Manure Spreaders
Kuhn Knight, new & used



Belleville, KS
800-536-2293

MIDWAY MOTORS SUPERCENTER

Hutchinson, Kansas • Hillsboro, Kansas
Newton, Kansas

2020 Chevy Silverado LT
2500 HD crew 4x4 6.6 V8, nice, 46k mi.
2016 GMC 2500 HD crew, High Country, 4x4, diesel, loaded, nice, 57k mi.
2018 GMC 2500 HD crew, Denali, 4x4, diesel, loaded, very clean, 52k mi.
'19 Ford F350 XLT, crew, 4x4, diesel, nice, only 35k mi.
2011 Ford Ranger Super Cab 4dr 4x4, 4.0, 6.4 gas, nice, 13k mi.
2018 Ram 2500 crew, Tradesman, 4x4, 6.4 gas, nice, 13k mi.

Ask for Kris Hanschu
krishanschu@
midwaymotors.com
620-755-2824

LET THE CLASSIFIEDS
WORK FOR YOU
PLACE YOUR AD TODAY
GRASS & GRAIN 785-539-7558

TRAILERS

CIRCLE D

LIVESTOCK & HORSE TRAILERS
FLATBED TRAILERS
• 1-800-526-0939 •
www.circle-dtrailers.com

Trailers 4 U

785-292-4166
Frankfort, KS

MERRITT TRAILALONG
www.trailers4u.com

DONAHUE

When There's Work To Do...



DONAHUE!
1-800-457-7406
www.donahuetrailers.com

BOB'S TRAILER SALES

Pomona, Kansas
785-418-2227
www.bobstrailersales.com
Circle-D, Elite, Travalum, Travalong, Bulldog, Ironstar, Titan

B&W Hitches

- '22 Circle D 24' Stock Trailer Full Package, 2 center gates\$13,500
- '22 Circle D 20' Stock Trailer Half Nose & Brush Fenders\$12,500
- 2021 Elite 25' two 7k axles\$9,850
- 2021 30' Mega Ramps\$13,950
- 2021 25' Tandem dual\$13,500
- 2021 32' Mega Ramps\$14,550
- 25' Tandem Dual Elite flat-bed\$13,750
- 30' Tandem Dual Elite flat-bed\$14,750
- 32' Tandem Dual Elite flat-bed\$14,950
- Used '07 Titan 16', rubber floor, half nose, brush fenders,\$5,000

Truck beds starting at \$1,600. Call Shane:
620-243-4023

All Elite flatbed trailers low profile and torque tube, dual jacks and toolbox.

LAFLIN ANGUS PRODUCTION SALE

Saturday, March 5

High Noon

at the Ranch, Olsburg, KS
Selling

• 100 BULLS

- Powerful strong beef bulls
- All performance information, EPDs and ultra sound carcass data
- **40 FEMALES**
- Show heifer prospects
- Bred heifers
- Fall cows and calves
- Donor cows

Celebrating 122 years of Registered Angus cattle



Olsburg, KS
785-587-5852
785-468-3529

CATTLE

JERSEY AND JERSEY X nurse cows. 12 to choose from, \$500-1,000. 785-632-7771

RED ANGUS FEMALES, two and three year olds. Bred Red Angus bulls, calve March and April. Joe, 913-963-4296.

REGISTERED BALANCER bulls for sale, excellent disposition, excellent growth and eye appeal. Robert Anderson, 785-275-1946.

PRIVATE TREATY SPRING BULL SALE

50 homozygous black and homozygous polled Simm and Sim/Angus bulls.

Selected for calving ease and optimum growth, with emphasis on maternal and carcass genetics.

Volume discounts on purchases of 3 head or more, free delivery within 300 miles.

20+ suitable for use on heifers.
Bid off day is February 10th at 10 a.m.

Visit
www.houckrockcreekranch.com
for complete information.

ROCK CREEK RANCH
Jeff Houck 620-344-0233
Allen, KS

TRAILERS

Blue Valley Trailers
Waterville, Kansas

TITAN

Wilson TRAILER
Since 1890... A Good Name to Have Before You!

SHARP MFG. LLC
TRAVAlong

VH
Gardner

HILLSBORO
Industries

H

HUSTLER
Hayliner - Bale Buzzer

- New Trailers
- Used Trailers
- Trailer Repair

See used at
bluevalleytrailers.com
785-363-2224

MACHINERY

SALVAGING COMBINES
N5, N7, L, L2, M, F, G, C, CII, A11, A&E, K Gleaner. 6620, 7720, 8820, 7700, 6600, 4400, 3300, 105, 95, 55, JD. 915, 1480, 1460, 1420, 815 IHC. 860, 760, 750, 510, 410, 300 Massey. Several black & orange Gleaner corn heads.

Jack Boyle
Vermillion
785-382-6849 785-564-0511
785-294-2236

MACHINERY

Guaranteed Used Truck Tires, most sizes.
GeeTire.com
Rossville, KS.
785-231-8397

CLAAS USED FORAGE HARVESTERS & HEADS
(3) '19 CLAAS 980 fr. \$315,000
'18 CLAAS 980\$270,000
(5) '17 CLAAS 980 fr. \$210,000
(2) '15 CLAAS 980 fr. \$200,000
(2) '14 CLAAS 980 fr. \$180,000
(2) '14 CLAAS 970 fr. \$165,000
(3) '13 CLAAS 980 fr. \$170,000
Great selection of CLAAS Orbis 750 Heads fr. \$20,000

TRACTORS
'16 MF 8737\$215,000
'13 MF 8680\$110,000

COMBINES
'14 Gleaner S77\$120,000
'05 Gleaner R75CALL
'99 Gleaner R62\$25,000

MISCELLANEOUS
Crustbuster 4740X10AP\$55,000
MacDon 963CALL
MacDon FD75S\$40,000
Gleaner 24' header\$2,500

KALVESTA IMPLEMENT
EST. 1989 - Kalvesta - KS

Kalvesta Impl. Company, Inc.
620-855-3567
KALVESTA, KS 67856
www.kickkalvesta.com

SHUCK IMPLEMENT

IN STOCK- NEW MASSEY FERGUSON HESSTON 2900 SERIES

Kuhns (Norden) AE10 & AF10 accumulators. Also 510-NB & 510F-NB grabbers. Stk# various..... New In Stock
2010 MF 8200-30 flex head, SCH sickle w/ roller, full fingers removed, Hart carter reel, single point hook-up, AHHC, long crop dividers. Stk#2320, consigned.....\$15,900
2018 Dodge Ram 2500 pickup bed, single axle, black, nearly new. Stk# consigned ...\$2,200
Quicke Loader sub-frame bracket set #14100065. Fits CNH Boomer 3040, 3045 & 3050. Fits NH T1530, T2310... ..\$950
2009 AGCO Hesston 7110 small square baler. Wagon hitch, bale chut & bale chute extension. Very lightly used and kept covered with tarp. Excellent cond., 3,500-4,000 bales. Stk#1607, consigned, \$19,500
1995 White 6182 planter, approx. 10,950 acres. Very well maintained and shedded. Updated 8000 series markers, some 8000 series updates. Trash whippers, new guage & press wheels, new seed tubes. Hyd. block rebuilt, new openners. Rebuilt Lift Cyls. 2

yr's ago, PTO pump w/ small 1000. Puplation monitor, unfolding control box, 1/2 shut off. Stk#3327 consigned\$19,900
MF RB4180V silage baler. Stk#8175. **Promotional Financing Available**..... New In Stock
2008 Gravely 152Z Zero Turn lawnmower. Kohler 23HP, 52" deck, kept inside, 425 hrs. Stk#5767\$3,400
2017 Westendorf BS5000 brush crusher for Max 420 ldr, w/ Hyd. quick connector, purchased new. Stk#5121 consigned\$1,050
(1) H&S AR3112 Action rakes, Carryover discount, 12 wheel. Stk#7920/7921. New In Stock
JCB bucket for JCB telehandler 1987 6' wide model #5000 series, Ser#547 36600 0.9M(3)\$2,500

Lawrence, KS
785-843-8093
800-654-5191
Fax: 785-843-1014

AGCO
MASSEY FERGUSON

MACHINERY

JD 260 SELF-LEVELING front end loader, \$3,000. 785-608-3504.

MIKE'S EQUIPMENT
1-620-543-2535
BUHLER, KANSAS
Salvaging Tractors, Combines, Round Balers & Swathers

Vermeer

New Equipment
604R Premium Baler
604N Baler
605N Baler
504R Signature Baler
R2300 Twin Rake
VR1224 12 Wheel Rake
4' & 5' Net Wrap & Twine

Schuler Feed Wagons Custom Inline Bale Wrapping

Wertzberger Ranch Equipment LLC
Alma, KS
785-765-3588

NEW
Rakes: VR1428
USED
Balers: 6- 605SM, 5- 605N, 2- 605SM corn stalk, 1- 504N, 4- 605M, 1- 604M, 1- 504SI, 1- 6650 Rancher, 1- 6650 Rancher. Rakes: 1- R2800, 2- R2300, 1- VR1224
LARGER BALE FORKS SPRING STEEL AVAIL.

METAL ROUND SQUARE TUBING ANGLE CHANNEL & FLAT
2 3/8", 2 7/8", 4 1/2" pipe

WELDING SUPPLIES
Oxygen C125 & acet. Bottles for sale

Welding rods & wire
Top & bottom belts for all balers
Twine 4' & 5' netwrap
Portable panels, Feed Bunks & Round Bale Feeders

Vermeer Sales & Leasing
LEONARDVILLE, KS 66449
785-293-5583
785-293-2542

BERG REPAIR
14200 Godlove Rd.
Westmoreland, KS
785.457.3534

WINKEL
Winkel Calving Pen

Vermeer

Net wrap & twine available.

NEW EQUIPMENT

- 6650 Baler
- 504R signature baler
- 1224 wheel rakes
- Winkel Calving Pen
- Portable Corral
- Perfect Tree Saw

USED EQUIPMENT

- 664 Baler
- 665 with net
- RC 9120 mower
- TM850 Mower Demo

MACHINERY

New Hydrabeds ...**Coming In**
Winkel flat bed**IN STOCK**
DewEze engine driven bed**Coming In**

CASE II
AGRICULTURE

WINCHELL'S, INC.
Phillipsburg, KS
785-543-2118

Case & IH

Tractor Salvage

Case 300's thru 2096
IH 460's thru 5488
Over 1000 Tractors on shelf
New & Rebuilt parts for all brands of tractors/ combines

Want to buy
Case & IH salvage tractors

Elmer's Repair CENTRALIA, KS
785-857-3248
www.elmersrepair.com

Tire Town Inc.

480/80R42 New R1W...\$1,100
340/85 R28 New R1W....\$485
14.9R46 usd 75% trd R1 \$750
23.1R30 New Buff R1W ...\$1k
600/65R28 New R1W...\$1,100
18.4x34 New R1\$650
28LR26 100% trd R3 ...\$1,399
18.4x38 New R1\$715
650/65R38 New Buff ...\$1,199
15x19.5 New Buff 6PR4 ..\$219
320/90R46 Used R1W ...\$395
OTHER SIZES NEW & USED NATIONWIDE SHIPPING WE DEAL!
800-444-7209 800-451-9864
913-441-4500 913-682-3201

USED TRACTORS

'81 IH986 ROPS w/ ldr

MISCELLANEOUS

'01 Case IH 2366 4WD combine, 1997 engine hrs, 1567 sep.

'99 Case IH 2388 combine 4wd

'12 Case IH 3020 flex 30'

(2) '07 Case IH 2206 corn head

'03 & '04 Case IH 1020 flex head, 20'

'09 Killbros UT125 header trailer

Clark adjustable running gear w/ 600 gal. nurse tank

'11 Cimarron 8' rotary mower

'09 Case IH DC132 disc, MOCO

'08 Case IH RB564 rd. baler

'04 New Holland BR780

'04 Hesston 946A round baler

New Idea 4160 side delivery rake

JD 980 FC 23'

JD 714 disc chisel 9 shank

'18 Bush Hog MBX96 box blade 8'

NEW EQUIPMENT

Maxxum 135

RB465 Round Baler

Several Bush Hog rotary mowers, tillers and finish mowers

Complete line Bush Hog zero turn mowers

CASE II
AGRICULTURE

ROSSVILLE

Truck & Tractor

ROSSVILLE, KANSAS

785-584-6195

MACHINERY

1953 FORD JUBILEE for sale. Great shape, comes with dirt box. Great for snow removal. Call evenings, 785-392-2950.

CHOICE: '89 OR '91 CASE IH 7110 tractor, 710 IH loader, Hesston 4755 3x3 square baler. 785-210-5617.

2001 5x12 KELLY RYAN feeder wagon for sale. Excellent condition, Used 3 months/year. Ground hay only. Always shedded. 785-747-7682.

2007 HESSTON 7430, 3x3, 42K bales. New monitors, extra parts. Pallet of twine. \$55,000. 785-231-9715 (no texts).

PLANTER SALVAGE

IH 800-900-950-955 Cyclo
JD 494-1280, 7000-7300, plate and plateless
White 5100

Koelzer Repair
Onaga, KS 785-857-3257

- USED IMPLEMENTS -
2014 9250 Gleaner Draper 35'

2015 S78 Gleaner

1998 Gleaner R72

Gleaner 400 30' rigid

Call us for your AGCO part needs!

AGCO ALLIS WHITE EQUIP. GLEANER HESSTON MF • GEHL DIXON HUSQVARNA

Kuhlman Impl.
LINN, KANSAS

785-348-5547

Gleaner Combines

'95 R72\$26,500

'96 R62 RWA\$20,500

'95 R62 Cummins\$19,500

825 Flex Head\$6,500

R830 corn head\$8,500

EZ Trail Gravity Wagons, Grain Carts, and Header Trailers.

Great Plains Tillage Tools

81 Farm Eq. Service

McPherson, KS 620-241-3100

1-800-357-3101

www.81farm.com

ARROWQUIP
Arrowquip Cattle Handling Products

Cattle chutes, Tubs, Alleys, Loading chutes, and Portable units.

Cobett
farmer-designed Waterers

Cobett Livestock Waterers
Large & Small base waterers.

Winkel

Right at Home on the Range

Winkel Livestock Equipment

Flat beds, Bale beds, Loading chutes, Portable corral panels

10' & 12', Panel carrier, Calving pen, Gates, 3-point Bale

and trailer mover, Bale feeders & bunks, & Toolboxes

BAR - SIX MANUFACTURING INC.
-6

Bar 6 Cake Feeders

450lb, 650lb, 800lb, 1000lb, 1200lb, 1600lb, 1800lb, 2500lb & 3200lb

ELITE LIVESTOCK EQUIPMENT
LH
MANUFACTURING

L-H Manufacturing

Elite Livestock Equipment

3000#, 5000# & 6500#

VersaTote 120 & 160 bushel creep feeders, Mineral feeders

HYDRABED
BY TRIPLE C. INC.

HB3100, HB3200, HB3250, HB3300, HB3350, HB3550, HydraFeeders, Across the bed

toolboxes, Underbody

Toolboxes, & HydraTM2000

3-point tractor mount bale handler/ unroller.

Circle M Hay Bale Trailers

Welding Supplies & Gases

Interstate Batteries

Ranch Hand Grill Guards & Bumper Replacements

Chevron Lubricants

Gates Hydraulic Hoses

WRe

Wertzberger Ranch Equipment LLC

Alma, KS

785-765-3588

EMPLOYMENT

ATTENTION: GRAIN Haulers with CDL's needed. Home nightly wherever you are. Top pay, benefits, insurance. Call 785-476-5076.

DRIVERS NEEDED:
Full and Part Time positions available.

Full time: 2-3 nights a week on road, home weekends.

Part time: 1-2 nights a week, usually home weekends.

Must have 3 years experience and Hazmat endorsement, run flatbed with no tarps.

785-479-0978.

EMPLOYMENT

FIELD SERVICES MANAGER

Job Opening - Kansas Farm Bureau, which exists to serve agriculture and rural Kansans through advocacy, education, and service, seeks candidates for a Field Services Manager, located in the South Central area of Kansas.

Our Field Service Managers serve on a team that:

- Works directly with the Kansas County Farm Bureaus to ensure effectiveness of local programming and long-term vitality of the grassroots organizational structure,
- Develops relationships with producers, ag businesses, community organizations and elected officials to create and maintain strong memberships and partnerships for the benefit of agriculture and rural Kansas, *and*
- Provides valuable direction in non-profit management and organizational development

Kansas Farm Bureau has been proudly serving our members since 1919. We offer competitive pay, excellent benefits, and a great working environment.

Details about this job can be found at: www.kfb.org/careers or apply at: www.kfb.org/employment by Wed., February 9th.

EOE/ M/ F/ VET/ Disability and any other protected class not listed.

ANTIQUES

WANTED TO BUY: antiques and collectibles. Advertising signs, thermometers, advertising clocks, advertising wood boxes, advertising metal cabinets, old toys, postcards and photographs, farm primitives, lighters, fountain pens, mechanical pencils, galvanized tubs, cast iron, old paper ephemera, architectural salvage, old primitive furniture, old advertising signs, etc. Contact 785-822-8304

BUILDINGS / BLDG MTLs.

BUILDING KIT FOR SALE: New galvanized 22-ga. steel arched building kit, 35x70x15' tall, 5' sides, open ends. \$17,500. 785-862-9038.

SMITH POSTYARD
Hedge Post
Delivery Available
JEFF SMITH
620-496-8956

Metal Panels & Accessories

THE VALUE LEADER. WE WON'T BE UNDERSOLD
CALL FOR CURRENT METAL PRICING
• DELIVERY AVAILABLE •
WESTERN METAL
Best Service
Louisburg, Kansas
1-800-489-4100

DIAMOND L SUPPLY
Dwight, KS
• 1.888.608.7913 •
785.482.3211

Metal Roofing & Siding

All Steel & Post Frame Buildings

Walk-doors, OH doors, Insulation, Livestock equipment, Scales, Miraco, Waterers, Bale Beds & Cake Feeders, Protein Tubs

Delivery Available

Customers are #1

BINS - DRYERS - VACS

FOR SALE: 1900 BUSHEL hopper bottom bin. 785-363-7523.

WANTED

WANT TO BUY for my collection, vintage vacuum tubes, tube testers, test equipment, Tektronix, military equipment anything vintage. Yes, I am an electronics junkie. Large collections only. chewy002@yahoo.com or call and leave a message. 1-785-515-0389. Thank you.

— ITEMS FOR SALE —

JD 560R Rd Baler, 7,000 bales\$35,000
Kubota M9960 MFWD tractor.....CALL
'08 MacDonF070 draper.....\$32,000
'10 CIH 3412 flex cornhead 12R30\$24,000
CIH 3408 cornhead.....\$13,500
JD 930 F flexhead.....\$8,500
Combine header trailers 40', 36', 32', all adjustable... CALL
EZ Trail 500 grain cart ..\$5,000
J&M 1050 grain cart.....\$25,000
JD 716 forage wagon\$6,500
H&S 370 manure spreader.....\$8,500
New Holland H80



Schwieterman Market Outlook

A marketing commentary by Bret Crofts

Grain markets had a very volatile week. At times we saw heavy selling pressure in the wheat, but we also saw some new contract highs in corn, soybeans, and soybean oil. Not to mention the new contract highs in crude oil and the Dollar Index, which added to the big swings in the ag markets.

The March corn made new multi-month highs on Monday, Tuesday, and Friday, and nearly reached the contract high of \$6.40½ set back in May. The December contract made new contract highs Monday, Tuesday, Wednesday, and Thursday. Although we are seeing the new crop make contract highs and the old crop not quite making it there, bull spreading has been a prominent feature of the market. The March-July spread reached the highest level of the year and the March-December spread reached the highest level since September. This is a definite sign of up-front demand and a very bullish aspect of the market.

Export sales have been improving the past couple of weeks, and the recent pace will have traders wondering if USDA's current export estimate is too low. With the Chinese Yuan recently making multi-year highs versus the U.S. dollar, there is a good chance we see more Chinese buying, and if something happens over in Ukraine that slows exports from there, we could see a great deal of demand this spring.

Wheat futures exploded higher to start the week, thanks in part to the tensions with Russia and Ukraine. The March KW stalled out at trend line resistance Tuesday, so Wednesday and Thursday saw heavy selling pressure and the market gave up the early week gains.

Thursday's export sales report was great, showing nearly 25 million bushels of sales, which was the best in a very long time. The biggest problem with seeing strength in the wheat market because of problems in Eastern Europe, was that we had not seen it result in new business for us. If we can see a few consecutive weeks of good sales, then we can talk about USDA potentially reversing the trend of lower export estimates and higher ending stocks estimates. If we start seeing lower ending stocks estimates, crop condition

ratings will matter more, and we will have a shot at returning to the contract highs.

March soybeans made new contract highs last week, but Monday was pretty rough on the bean market. Stabilization in the weather and production estimates in South America put the beans under pressure, but eventually the new all-time highs in Palm Oil provided enough support to the U.S. bean oil market that the whole US complex moved higher.

The \$14.80 level may be strong resistance for the March soybean contract, since that is the 62% retracement of the last move down on the monthly continuation chart. Also, we need to continue to see strong export sales, since the U.S. ending stocks estimate if far from tight. Demand is the key for the soybean going forward. Problems in S. America have to translate to big sales numbers for us in order for this bull market to keep going.

Livestock markets were not immune to the recent volatility last week. The live cattle started the week under heavy pressure thanks in part to the Cattle on Feed Report, and the free fall in the Stock Market. By the end of the week, however, the April live cattle were back above the 50-day moving average and higher for the week. Optimism for the cash cattle market is growing a bit since our slaughter numbers seem to be getting back to normal. With normal demand for cattle, this market has some very good upside potential.

The feeder cattle market did not fare as well as the live cattle. The feeder auctions have been steady to lower for a while now, and since the futures were already at a premium to the index, there was just no incentive for the March contract to be that high. March, however, is at a \$20 discount to August, so there is a great deal of optimism built into the feeder market. We just have to get through spring. The front months of the feeder market really need a reason for some optimism and we just aren't getting it.

Schwieterman, Inc. is a full service commodity brokerage firm. If you would like more information on commodity markets or our brokerage services, contact Bret Crofts at 800-272-9131, www.upthelimit.com or bret@swbell.net

This material has been prepared by a sales or trading employee or agent of Schwieterman, Inc. and is, or is in the nature of, a solicitation. This material is not a research report prepared by Schwieterman, Inc. Research Department. By accepting this communication, you agree that you are an experienced user of the futures markets, capable of making independent trading decisions, and agree that you are not, and will not rely solely on this communication in making trading decisions.

The risk of loss in trading futures and/or options is substantial and each investor and/or trader must consider whether this is a suitable investment. Past performance, whether actual or indicated by simulated historical tests of strategies, is not indicative of future results. Trading advice is based on information taken from trades and statistical services and other sources that Schwieterman, Inc. believes are reliable. We do not guarantee that such information is accurate or complete and it should not be relied upon as such. Trading advice reflects our good faith judgment at a specific time and is subject to change without notice. There is no guarantee that the advice we give will result in profitable trades.

RMA extends crop insurance flexibilities to June due to COVID-19

Because of the ongoing impacts of the COVID-19 pandemic, the U.S. Department of Agriculture (USDA) is extending program flexibilities to Approved Insurance Providers (AIPs) and agricultural producers until June 30, 2022 or later. Originally, these flexibilities were expiring in January.

"Our priority is to keep our producers and partners as safe as possible, while at the same time continuing to provide the best service we can," said Marcia Bunger, administrator of USDA's Risk Management Agency (RMA). "These unique times call for everyone to be cautious and as flexible as possible, and these added flexibilities will help us achieve those goals."

Extended flexibilities include:

Allowing notifications to be sent electronically, including policy related information over the phone or other electronic methods to select policy elections by sales closing, acreage reporting and production reporting dates, including options, endorsements and their forms. Producers may sign electronically or within 60 calendar days.

Allowing producers to submit a request for a written agreement after the sales closing date.

Allowing producers with inability to physically sign a written agreement because of COVID-19 to do so after the expiration date.

Providing additional time for AIPs to accept Regional Office Determined Yield, Master Yield, and Irrigated Determined

Yield requests for Category B (annual) crops.

Allowing AIPs to request a 30-day extension to submit Determined Yield requests for Category C (perennial) crops.

Waiving the witness signature requirement for approval of Assignments of Indemnity.

Additional details can be found in RMA's Jan. 20, 2022 Manager's Bulletin, the frequently asked questions or farmers.gov/coronavirus.

Additional Pandemic Assistance

These flexibilities are part of USDA's broader response to the COVID-19 pandemic. In 2021, RMA recently provided \$59.5 million in premium support for producers who planted cover crops on 12.2 million acres through the new Pandemic Cover Crop Program. Also, USDA's Pandemic Assistance for Producers has provided additional support for producers by improving and retargeting existing programs and creating new efforts, like PCCP, to reach a broader set of pro-

ducers. USDA is currently accepting applications for two new pandemic assistance programs: the Organic and Transitional Education and Certification Program by Feb. 4, 2022 and the Spot Market Hog Pandemic Program by Feb. 25, 2022.

More Information

RMA staff are working with AIPs and other customers by phone, mail and electronically to continue supporting crop insurance coverage for producers. Farmers with crop insurance questions or needs should continue to contact their insurance agents about conducting business remotely (by telephone or email). More information can be found at farmers.gov/coronavirus.

Crop insurance is sold and delivered solely through private crop insurance agents. A list of crop insurance agents is available at all USDA Service Centers and online at the RMA Agent Locator. Learn more about crop insurance and the modern farm safety net at rma.usda.gov.

Holton Livestock Exchange, Inc.

1/2 mile East of Holton, KS on 16 Highway
Livestock Auction every Tuesday at 11:00 AM
****STARTING TIME: 11:00 AM****

MARKET REPORT FOR TUESDAY, JANUARY 25, 2022
RECEIPTS: 1958 CATTLE
FOR FULL RESULTS, VISIT OUR WEBSITE:
WWW.HOLTONLIVESTOCK.COM

STEERS		HEIFERS	
5 blk	Hiawatha342@212.00	3 blk	Westmoreland386@180.50
6 bwh rwf	Westmoreland504@212.00	13 blk	Hiawatha358@179.00
8 bwh	Westmoreland511@212.00	12 blk	bwffWestmoreland493@177.00
28 blk	Dekalb,MO532@203.50	10 blk	Dekalb,MO400@176.00
13 blk	bwfDekalb,MO414@200.00	13 blk	Easton 515@175.50
16 blk	bwf Westmoreland435@196.75	12 blk	bwf Westmoreland413@173.50
16 blk	char Hiawatha545@190.50	25 blk	Dekalb,MO502@172.25
13 blk	Leavenworth565@189.00	14 blk	Nortonville532@172.00
37 blk	red Sabetha555@187.50	18 blk	Nortonville475@169.50
11 blk	Easton 585@185.00	15 blk	bwf Leona 541@168.75
23 blk	Nortonville625@181.50	10 blk	Effingham543@167.00
9 blk	Nortonville 654@170.00	25 blk	redSabetha 513@165.75
36 blk	bwf Valley Falls635@169.00	17 blk	bwfLeavenworth570@163.50
18 blk	Easton 716@167.00	21 blk	bwf Nortonville586@161.50
20 blk	bwfLeavenworth682@163.25	16 blk	Atchison 594@159.50
64 mix	ValleyFalls726@162.00	18 blk	redWeston,MO528@159.00
27 blk	Holton 695@160.25	26 blk	bwfValley Falls615@155.25
57 blk	Leavenworth780@159.00	17 blk	bwfHolton 645@154.00
19 blk	bwfMorrill 730@158.75	34 blk	Cummings699@153.75
41 blk	Cummings793@158.00	19 blk	bwfLeavenworth649@150.75
22 blk	Effingham725@157.50	25 blk	redHolton 729@147.75
11 blk	Sabetha726@156.50	36 blk	Sabetha 624@147.50
32 blk	redSabetha 671@156.00	13 blk	Morrill 687@145.50
32 blk	Holton 830@155.35		
27 blk	Cummings883@152.50		

Dan Harris, Auctioneer & Owner • 785-364-7137
Danny Deters, Corning, Auct. & Field Rep • 785-336-1622
Dick Coppinger, Winchester, Field Rep • 913-683-5485
Steve Aeschliman, Sabetha, Field Rep. • 785-284-2417
Larry Matzke, Wheaton, Field Rep. • 785-268-0225
Craig Wischropp, Horton, Field Rep. • 785-547-5419
Mark Servaes, Atchison, Field Rep. • 816-390-2549
Barn Phone • 785-364-4114
WEBSITE: www.holtonlivestock.com
EMAIL: dan@holtonlivestock.com

View our auctions live at "Imauctions.com"

Eureka Livestock Sale

P.O. Box 267 Eureka, KS 67045
620-583-5008 Office 620-583-7475

Sale Every Thursday at 11:30 a.m. Sharp

Like Us On Facebook!

On Thursday, January 27th, we had 961 head of cattle with grass cattle steady to \$5 higher, feeder cattle \$2-\$4 lower but selling in good demand, with packer cows & bulls \$3-\$5 higher. And True fed cows \$5-\$10 higher. Be a good time to sell some!

STEERS		HEIFERS		BULLS	
12 bkbwff	426@220.00	25 bkSmX912@152.25	5 blk	502@177.00	
5 blk	466@213.00	20 RdAngX.....	8 bkRd	428@173.00	
4 blk	500@207.00	823@150.25	10 blk	562@164.00	
13 bkbwff	521@205.00	32 bkGry 854@150.00	27 blk	529@164.00	
8 bkRd	578@184.50	55 AngBwf.....	5 blk	584@154.00	
5 blk	619@173.50	990@149.90	4 bkSmX	643@153.00	
19 bkSmX658@172.00		25 AngBwf.....	9 bkbwffGry.....		
10 blk	665@171.50	856@149.50		658@149.00	
9 bkRd	678@166.00	58 RdAngX.....	25 CharX	640@147.00	
59 bkSmX822@156.50		900@146.85	4 blk	745@145.00	
18 bkRd	758@152.75				
11 blk	720@152.50	8 bkbwf 425@189.00	6 bwbwf	502@176.00	
		7 bkSm 513@180.00	4 bwbwf	621@161.50	

Butcher Cows: \$38-\$93, mostly \$63-\$85; True fed cows \$5-\$10 higher; other cows \$3-\$5 higher.
Butcher Bulls: \$78-\$100, mostly \$92-\$98, \$2-\$4 higher.
Be a good time to sell some cows & bulls!

BUTCHER COWS		BUTCHER BULLS	
1 blk	1810@93.00	2 blk	1443@84.50
2 blk	1363@91.00	2 blk	1518@84.00
5 blk	1658@90.50	3 bkbwff	1457@82.00
1 limo X	1505@89.00	1 blk	1650@81.00
3 blk bwf	1637@88.00	1 blk	1735@100.00
2 Char	1780@87.00	1 blk	1675@99.50
2 bwf	1395@86.00	1 blk	1670@98.00
3 hols	1503@86.00	1 blk	1710@97.00
2 Red	1540@85.50	1 blk	1670@94.00
2 Red	1663@85.00	1 blk	1545@93.50

EARLY CONSIGNMENTS FOR FEB. 3
— SEVERAL CATTLE PENDING ON THE WEATHER —

EARLY CONSIGNMENTS FOR FEB. 10

- 1 load of mixed strs, 900-950#.
- 1 load of blk Red hfrs, 800-850#, open
- 1 load of mixed hfrs, 725-775#, open.
- 110 blk bwh rbf strs & hfrs, 600-800#, long time weaned & D.V., home raised.

We appreciate your business!

Ron Ervin - Owner-Manager
Home Phone - 620-583-5385
Mobile Cell 620-750-0123
Austin Evenson- Fieldman
Mobile Cell 620-750-0222
If you have any cattle to be looked at call Ron or Austin

Central Livestock
811 N. Main St.
South Hutchinson, Ks

www.centrallivestockks.com

Clint and Dalli Turpin ~ Owners

Office: 620-662-3371

Hay Auction- Every Tuesday at 9:00 a.m.

Cattle Auction- Every Tuesday at 11:00 a.m.

Hog/Sheep/Goat Auction- Every 3rd Saturday

Horse/Tack Auction- Every 2nd Saturday

SALE RESULTS: 1-25-22

Steers		Heifers	
300-399#	\$200.00-\$235.00	300-399#	\$160.00-\$180.00
400-499#	\$175.00-\$210.00	400-499#	\$150.00-\$170.00
500-599#	\$165.00-\$195.00	500-599#	\$145.00-\$160.00
600-699#	\$155.00-\$165.00	600-699#	\$140.00-\$150.00
700-799#	\$150.00-\$160.00	700-799#	\$135.00-\$145.00
800-899#	\$145.00-\$155.00	800-899#	\$130.00-\$140.00
900-999#	\$125.00-\$140.00		

Tues., Feb. 8th - Calf/Yearling Special

Fri., Feb. 11th - Draft Horse & Mule Sale

Sat., Feb. 12th - Horse & Tack Sale

ALL WEIGH COWS & BULLS SELL AT THE END

EL DORADO LIVESTOCK AUCTION, INC.

316-320-3212

Fax: 316-320-7159

**2595 SE Highway 54, P.O. Box 622,
El Dorado, KS 67042**

Market Report - Sale Date 1-27-22. 2,767 Head

300-400 lb. steers, \$191-\$227; heifers, \$170-\$200; 400-500 lb. steers, \$187-\$216; heifers, \$143-\$186; 500-600 lb. steers, \$173-\$203; heifers, \$149-\$175; 600-700 lb. steers, \$150-\$185.50; heifers, \$140-\$159; 700-800 lb. steers, \$121-\$163.75; heifers, \$113-\$148; 800-900 lb. steers, \$116-\$153.35; heifers, \$104-\$143; 900-1,000 lb. steers, \$123-\$148.50; heifers, \$114-\$132. **Trend on Calves:** Mostly \$3-\$5 higher on good grazing cattle. **Trend on Feeder Cattle:** \$3-\$6 weaker on Fdr strs & hfrs depending on flesh. **Butcher Cows:** high dressing cows \$70-\$80.50; Avg. dressing cows \$60-\$70; low dressing cows \$37-\$50. **Butcher Bulls:** Avg. to high dressing bulls \$67.50-\$98.50. **Trend on Cows & Bulls:** Mostly \$5-\$6 higher.

Some Highlights Include:

HEIFERS			
9 mix	312@198.00	13 blk	477@214.00
6 blk	439@186.00	16 blk	529@201.00
11 blk	480@181.00	17 blk	543@196.25
4 blk	504@179.00	18 mix	580@191.00
21 red	571@165.00	10 blk	583@191.50
11 blk	612@159.00	17 mix	617@183.00
13 blk	640@155.50	22 blk	653@174.50
67 blk	696@150.25	35 blk	672@167.00
22 mix	753@144.50	14 blk	716@159.00
25 mix	787@142.00	67 mix	755@158.00
10 mix	918@132.00	67 blk	779@163.75
		56 blk	866@151.10
		56 blk	877@153.35
11 mix	366@227.00	61 blk	916@147.00
10 blk	401@216.00	48 mix	980@148.50

Thursday, February 3, 11:00 AM
GO TO OUR WEBSITE FOR CONSIGNMENT UPDATES
WWW.ELDORADOLIVESTOCK.COM

We welcome your consignments!
If you have cattle to consign or would like additional information, please call the office at 316-320-3212

Check our website & Facebook for updated consignments: www.eldoradolivestock.com
To stay up to date on our latest announcements you can "Like" us on Facebook

Josh Mueller Owner/Barn Manager (316) 680-9680	Van Schmidt Auctioneer/Fieldman (620) 345-6879
Seth Greenwood Asst. Barn Manager/Fieldman (620) 583-3338	Barrett Simon Auctioneer/Fieldman (316) 452-1792
Kyle Criger, Fieldman, (620) 330-3300	

Cattle Sale Every Thursday 11:00 AM



VALENTINE LIVESTOCK AUCTION CO. Valentine, Neb.

THURSDAY, FEBRUARY 3, 2022

Special Feeder & Replacement Heifer Sale
S.T. 12:00 Noon

Expecting 4500 hd (1200 str)

Steers: Approximately 1200

225 rd Ang (200s-25h) NI no grain Cross Diamond gen 550-625# Stump Cattle Co	500-625#	Jeff Johnson
200 blk & Ang str May/June born.....	500-625#	
200 Ang (120s-80h) NI cake & hay bloomy450-600#.....		Lorena Cobb
170 bwh, blk (10 rd) str NI hayfed only 425-550#.....		Sell Bros
114 blk str NI ckr/ng 1ld-Top of 510 Kraye gen500#.....		Steven and Kay Dent
90 .blk & Ang str NI top end.....	600#	Harms Cattle Co
42 .Ang str NI.....	525-625#	John Donnelly
55 .Ang str NI.....	550-625#	Ferguson Cattle Co
Heifers: Approximately 3150 - many breedable hfrs (1150)		
150 Ang & blk hfrs NI HR breedable-Renown sired. .650-725#.....		Witte Ranch LLC
250 Ang & blk hfrs bdrble- Ruggles & Balbridge gen. .550-700#.....		Jim Lee Ranch
210 Ang hfrs NI breedable-Marcy genes.....	600-700#	Mark &

KSU NC/NW “virtual” agronomy series returns in 2022

Join an online agronomy series, *Crop Talk*, slated to run through Monday, March 7, 2022. This educational series is hosted by NC and NW Extension Districts and counties of K-State Research and Extension and will highlight several topics important to

crop producers. These will be on Mondays and each session will be held from noon to 1:00 p.m.

In the NC and NW agronomy focused areas, the meetings will feature presentations and comments by K-State Research and Extension educators

and faculty in other state Extension departments, to enhance management strategies utilized by crop producers.

The KSU Extension team has vast experience in crop production including fertility along with weed and insect management and are here to help solve and prevent production problems with reliable information.

Planned topics of discussion include fertility

management with high input costs, weed management, cover crop management, manure and your fertility program along with a climate update and the KS Mesonet with a time for questions between Kansas crop producers and Extension specialists.

Register online at <https://KSUnwcroptalk22> or call your local Extension Office. Once you register, a link to the online sessions will be emailed

to you. There will be one CCA credit for each session.

For more information

about the online KSU Extension NW and NC Agronomy Series, contact your local Extension office.

grassandgrain.com
place a classified ad renew a subscription

SINCE 1944 ... 78 Years of Hereford Leadership!

JAMISON HEREFORDS

TOTAL PERFORMANCE BULL SALE
FRIDAY FEB. 25, 2022
Jamison Ranch Sale Center • Quinter, KS
New Generation™
120 BULLS
Yearlings & Two Yr. Olds
DVAuction
Broadcasting Real-Time Auctions

A COWMAN'S BREEDING BULL SOURCE...

- ✓ Linebred Line 1
- ✓ Problem-Free Beef Bulls
- ✓ Reputation Cowherd Genetics
- ✓ Range Country Calving Ease
- ✓ CHB Carcass Program Qualified
- ✓ Hereford Heterosis for America's Black & Red Angus Cowherd

...BACKED BY THE JAMISON GUARANTEE!

120 New Generation* BULLS... The most powerful, range raised, JA Multi-Trait, Performance & Carcass Value sire prospects offered to date!

www.jamisonranch.com

GORDON JAMISON & SONS 785/299-0441
2271 County Rd. 74 • Quinter, Kansas 67752

UNITED LIVESTOCK BROKERS, INC. • Jay George 605/391-6230 • Lebo, KS

Symbioun Veterinary Clinic



Equine Calendar

February
5th- NBHA KS01 9:30 a.m. at Douglas County Fairgrounds.
KSU Ironwoman Competition/NBHA KS05: Exhibitions at 9, Race at 11 at Weber Arena
6th- Bundle Up Barrel Series at Kingman Expo Center, 11 a.m.
9th-11th- KQHA Prairie Classic Show, Oklahoma City, Okla.
12th- NBHA KS01 9:30 a.m. at Douglas County Fairgrounds
One and Done Monthly Barrel Series @ Whitewater
Runnin' Ragged Youth Rodeo at Diamond L Arena, Dwight
13th- NBHA KS01 February 13 at 9:30 a.m. Douglas County Fairgrounds
19th-20th- KQHA Cowboy Classic Show at Lyons Cupid's Cans \$2500 added 4D Barrel Race at Flying H Ranch, KC
20th- Desensitization and obstacle clinic, Topeka at Lucky H Ranch
NBHA KS01 9:30 a.m. at Douglas County Fairground
Bundle Up Barrel Series at Kingman Expo Center, 11 a.m.
25th-26th- Knoles Performance Horses Horsemanship Clinic at McCook, Neb.
27th- NBHA KS01 February 27 at 9:30 a.m. Douglas County Fairgrounds
URA at Humansville, Mo.

Veterinary Clinic, Symbioun Inc.
Bella Carmona, DVM

Large Animal Mobile Veterinary Services
1201 N. Van Buren
Abilene, KS 67410

Regular Business Hours: 785-263-3221 ext. 4
After Hours / Emergency: 908-399-1965

Email: dr.bella.symbioun@gmail.com
Website: www.symvet.com



MAR. 18. 2022

THE SUNFLOWER PACKAGE

4 YEAR BULL GUARANTEE - EXCLUSIVE BRED HEIFER OPTION
FREE DELIVERY TO KS, MO, NE, OK & AR



Steve and Mary Gleason Family | Maple Hill, KS
Steve: (785) 640-8060 | Jake: (785) 640-8062
Ben: (785) 640-9390 | www.SUNFLOWERGENETICS.com

Sell At St. Marys

Sell Or Buy Cattle By Auction STARTING TIME 10:30 AM Tuesdays

We sold 1221 cattle January 25. Steer and heifer calves were in good demand at steady prices. Feeder steers and heifers were steady to \$4.00 lower. Cows and bulls were steady.

STEER CALVES	33 blk/bwf str	750 @ 156.25	
8 blk/red str	494 @ 214.00	40 blk/bwf str	811 @ 152.25
5 blk str	491 @ 214.00	64 blk str	821 @ 152.25
3 blk/bwf str	523 @ 203.00	60 blk/red str	830 @ 152.00
2 blk str	403 @ 202.00	24 blk/char str	816 @ 151.50
16 blk/bwf str	392 @ 201.50	17 blk/char str	832 @ 149.75
4 blk/bwf str	465 @ 201.00	10 blk/bwf str	702 @ 147.00
4 blk str	533 @ 201.00	116 blk/char str	1004 @ 144.85
9 blk/bwf str	301 @ 200.00	57 blk/red str	1010 @ 144.25
2 blk/bwf str	435 @ 199.00	121 mix str	943 @ 142.75
4 blk/bwf str	516 @ 196.00	60 mix str	974 @ 141.25
2 blk str	548 @ 192.00	6 mix str	1038 @ 135.50
1 blk str	455 @ 191.00	4 blk str	1028 @ 132.50
1 blk str	415 @ 190.00		
5 blk str	538 @ 187.00		
STOCKER & FEEDER STEERS		HEIFER CALVES	
2 x-bred str	613 @ 167.00	1 bwf hfr	315 @ 185.00
35 blk str	681 @ 166.75	1 bwf hfr	340 @ 172.00
16 blk/char str	641 @ 163.00	2 blk/char hfr	265 @ 167.50
3 blk/bwf str	623 @ 162.00	19 blk/bwf hfr	345 @ 167.00
31 blk/bwf str	678 @ 160.50	7 mix hfr	365 @ 166.00
31 blk/bwf str	703 @ 158.00	4 blk/char hfr	476 @ 165.00
5 blk str	630 @ 157.00	4 blk hfr	390 @ 161.00
6 blk/red str	713 @ 157.00	10 blk/char hfr	432 @ 159.50
16 blk/bwf str	753 @ 156.50	2 blk hfr	513 @ 158.00
		3 blk/red hfr	493 @ 157.00
		2 x-bred hfr	420 @ 156.00

4 blk/bwf hfr	459 @ 154.00	COWS & HEIFERETTES	1 red cow	1280 @ 59.00	1 blk cow	@ 925.00	
1 blk hfr	335 @ 155.00	1 bwf hfrt	910 @ 120.00	1 blk cow	1205 @ 58.50	1 blk cow	@ 825.00
4 blk/bwf hfr	459 @ 154.00	1 blk hfrt	975 @ 113.00	1 blk cow	1415 @ 57.50	1 blk cow	@ 800.00
2 blk hfr	513 @ 154.00	1 blk hfrt	1220 @ 110.00				
2 bwf hfr	463 @ 152.00	1 blk hfrt	985 @ 109.00				
3 bwf hfr	532 @ 152.00	1 bwf hfrt	1065 @ 99.00	BRED COWS		BULLS	
		1 blk hfrt	1065 @ 99.00	2 blk cows	@ 1350.00	1 blk bull	2040 @ 109.00
STOCKER & FEEDER HEIFERS		1 blk hfrt	1190 @ 89.00	2 bwf cows	@ 1300.00	1 blk bull	2010 @ 97.00
15 blk hfr	591 @ 156.50	1 red cow	1390 @ 78.50	2 blk cows	@ 1100.00	1 blk bull	2290 @ 96.50
8 blk/char hfr	554 @ 156.00	1 blk cow	1455 @ 78.00	1 blk cow	@ 1010.00	1 blk bull	1990 @ 95.00
7 blk/bwf hfr	586 @ 151.00	1 char cow	1430 @ 77.00	3 blk/bwf cows	@ 1000.00	1 blk bull	1960 @ 93.50
28 blk/bwf hfr	674 @ 150.00	1 bwf cow	1595 @ 76.50	1 x-bred cow	@ 975.00	1 blk bull	1730 @ 91.50
7 blk/bwf hfr	604 @ 149.00	1 red cow	1610 @ 76.00	1 red cow	@ 950.00	1 blk bull	1805 @ 83.50
9 blk/bwf hfr	661 @ 147.50	1 bwf cow	1420 @ 75.50	1 bwf cow	@ 935.00		
4 mix hfr	710 @ 144.50	1 blk cow	1550 @ 75.00				
2 blk hfr	785 @ 144.00	1 bwf cow	1515 @ 74.50				
7 blk hfr	616 @ 143.50	1 blk cow	1190 @ 73.00				
19 blk/char hfr	786 @ 143.25	1 char cow	1430 @ 71.50				
65 blk/bwf hfr	827 @ 143.00	1 char cow	1100 @ 70.50				
5 blk/bwf hfr	746 @ 142.00	1 bwf cow	1395 @ 70.00				
10 blk/red hfr	578 @ 141.00	1 blk cow	1175 @ 69.00				
7 blk/bwf hfr	599 @ 141.00	1 blk cow	1390 @ 68.00				
3 blk hfr	717 @ 141.00	1 wf cow	1300 @ 66.00				
2 bwf hfr	988 @ 136.00	1 bwf cow	1365 @ 65.00				
2 blk hfr	698 @ 134.00	1 blk cow	1125 @ 63.00				
7 blk/sim hfr	840 @ 127.00	1 blk cow	1260 @ 62.50				
		1 char cow	1095 @ 60.00				

WATCH OUR AUCTIONS
LIVE ON DVAuctions.com

CONSIGNMENTS FOR FEBRUARY 1, 2022:

- 20 blk str & hfrs, 500-600 lbs., weaned, vacc.
- 35 blk str & hfrs, 450-600 lbs., weaned, vacc.
- 80 blk str & hfrs, 450-550 lbs., weaned, vacc.
- 280 blk/char heifers, 700-750 lbs.
- 62 blk red steers, 850-875 lbs.
- 62 blk char steers, 850-875 lbs.
- 60 blk steers, 900-925 lbs.
- 60 blk steers, 925-950 lbs.
- 61 blk x-bred steers, 925-950 lbs.
- 120 blk char steers, 900-950 lbs.

Our CONSIGNMENTS can now be viewed after 12 Noon on Mondays by going to www.grassandgrain.com & logging onto the online subscription

FOR INFORMATION OR ESTIMATES:
REZAC BARN ST. MARYS, 785-437-2785 LELAND BAILEY TOPEKA, 785-215-1002
DENNIS REZAC ST. MARYS, 785-437-6349 LYNN REZAC ST. MARYS, 785-456-4943
DENNIS' CELL PHONE 785-456-4187 REX ARB MELVERN, 785-224-6765
KENNETH REZAC ST. MARYS 785-458-9071

Toll Free Number.....1-800-531-1676

Website: www.rezaclivestock.com

AUCTIONEERS: DENNIS REZAC & REX ARB



Livestock Commission
Company, Inc.

St. Marys, Ks.