

### Marshall comments on establishment of new National Heritage Area

U.S. Senator Roger Marshall, M.D. issued the following statement regarding the proposed establishment of a new National Heritage Area in north-central Kansas and south-central Nebraska:

"The National Park Service's National Heritage Areas program help regions tell their story and highlights the cultural significance of their past," said Marshall. "As a Republican, I believe

in local control and local decision-making whenever possible. It is up to the communities included in the proposed National Heritage Area to determine the future of this proposal. I will not get

involved until after sufficient local support for the proposal has been proven."

Background: Kansas is currently home to Freedom's Frontier, one of the 49 National Heritage Areas operating in the U.S. which encompasses

29 eastern Kansas and 12 western Missouri counties and promotes stories of the Kansas-Missouri Border War and enduring struggles for freedom. Just like our national historic trail systems, these programs are informational in nature and barred from

imposing rules or regulations on private property owners. They require congressional action to designate a new area, and are prohibited from impacting the ownership of private property within the designated area.

MANHATTAN

## COMM. CATTLE AUCTION

## CO. INC. EVERY FRIDAY

**1-800-834-1029**  
Toll-Free

**STARTING 10:00 A.M. ON WEIGH COWS**  
**FOLLOWED BY STOCKER FEEDERS — 11:00 A.M.**  
**OFFICE PHONE 785-776-4815 • OWNER JOHN CLINE**

Our CONSIGNMENTS can now be viewed after 12 Noon on Mondays by going to [www.grassandgrain.com](http://www.grassandgrain.com) & logging onto the online subscription

<p><b>We had a large run of cattle for our sale held Friday, April 16th. Many consignments of Fall calves were offered. The weaned calves found the most interest. However, the unweaned calves with quality were still finding good demand, with the over all calf market being from steady to weaker prices. Stocker feeder cattle sold unevenly steady to spots \$2 lower on the kind offered. Cull cows sold \$2-\$4 lower on a large offering.</b></p> <p><b>STEER CALVES — 350-550 LBS.</b></p> <table border="0" style="width: 100%;"> <tr><td>Leonardville</td><td>8 blk</td><td>401@206.00</td></tr> <tr><td>Waterville</td><td>6 blk</td><td>429@199.00</td></tr> <tr><td>Herington</td><td>6 blk</td><td>386@195.00</td></tr> <tr><td>Marysville</td><td>13 blk</td><td>427@193.00</td></tr> <tr><td>Cummings</td><td>7 Cross</td><td>413@193.00</td></tr> <tr><td>Leonardville</td><td>7 blk</td><td>491@186.00</td></tr> <tr><td>Linn</td><td>14 blk</td><td>515@186.00</td></tr> <tr><td>Desoto</td><td>6 blk</td><td>435@186.00</td></tr> <tr><td>Corning</td><td>22 blk</td><td>460@183.00</td></tr> <tr><td>Green</td><td>9 blk</td><td>456@180.00</td></tr> <tr><td>Manhattan</td><td>6 blk</td><td>360@178.00</td></tr> <tr><td>Waterville</td><td>10 blk</td><td>498@174.00</td></tr> <tr><td>Marysville</td><td>31 blk</td><td>504@173.50</td></tr> <tr><td>Council Grove</td><td>18 blk</td><td>516@172.00</td></tr> <tr><td>Manhattan</td><td>9 blk</td><td>408@170.00</td></tr> <tr><td>Riley</td><td>8 blk</td><td>421@169.00</td></tr> <tr><td>Woodbine</td><td>19 Cross</td><td>510@168.50</td></tr> <tr><td>Cummings</td><td>8 Cross</td><td>546@163.00</td></tr> <tr><td>Ottawa</td><td>10 blk</td><td>513@162.00</td></tr> <tr><td>Ottawa</td><td>11 blk</td><td>537@161.00</td></tr> <tr><td>Manhattan</td><td>7 blk</td><td>546@161.00</td></tr> <tr><td>Desoto</td><td>11 blk</td><td>528@160.00</td></tr> <tr><td>Oskaloosa</td><td>8 blk</td><td>548@156.50</td></tr> </table> <p><b>STEERS — 575-875 LBS.</b></p> <table border="0" style="width: 100%;"> <tr><td>Corning</td><td>12 blk</td><td>592@177.50</td></tr> <tr><td>Linn</td><td>10 blk</td><td>603@173.50</td></tr> <tr><td>Marysville</td><td>35 blk</td><td>639@168.50</td></tr> <tr><td>Goff</td><td>6 blk</td><td>605@163.00</td></tr> <tr><td>Green</td><td>7 blk</td><td>606@159.00</td></tr> <tr><td>Wakefield</td><td>8 blk</td><td>670@151.00</td></tr> <tr><td>Corning</td><td>7 blk</td><td>679@149.00</td></tr> <tr><td>Goff</td><td>10 blk</td><td>706@146.00</td></tr> <tr><td>Riley</td><td>14 blk</td><td>744@145.75</td></tr> <tr><td>Lyndon</td><td>11 blk</td><td>752@145.50</td></tr> <tr><td>Manhattan</td><td>10 blk</td><td>733@144.75</td></tr> <tr><td>Herington</td><td>12 blk</td><td>621@144.50</td></tr> <tr><td>Mayrsville</td><td>15 blk</td><td>749@142.00</td></tr> <tr><td>Lyndon</td><td>22 blk</td><td>856@137.75</td></tr> </table> <p><b>HEIFER CALVES — 325-550 LBS.</b></p> <table border="0" style="width: 100%;"> <tr><td>Linn</td><td>7 mix</td><td>340@176.00</td></tr> <tr><td>Manhattan</td><td>8 blk</td><td>337@176.00</td></tr> <tr><td>Council Grove</td><td>8 blk</td><td>406@175.50</td></tr> <tr><td>Waterville</td><td>9 blk</td><td>410@174.00</td></tr> <tr><td>Herington</td><td>8 blk</td><td>407@174.00</td></tr> <tr><td>Woodbine</td><td>7 Cross</td><td>391@172.00</td></tr> <tr><td>Leonardville</td><td>9 blk</td><td>451@169.00</td></tr> <tr><td>Riley</td><td>7 blk</td><td>407@169.00</td></tr> <tr><td>Marysville</td><td>8 blk</td><td>408@168.00</td></tr> <tr><td>Greenleaf</td><td>10 blk</td><td>441@161.00</td></tr> <tr><td>Marysville</td><td>77 blk</td><td>535@157.50</td></tr> <tr><td>Marysville</td><td>26 blk</td><td>457@156.00</td></tr> <tr><td>Abilene</td><td>6 blk</td><td>535@155.00</td></tr> <tr><td>Linn</td><td>9 mix</td><td>452@154.00</td></tr> <tr><td>Blaine</td><td>7 blk</td><td>540@154.00</td></tr> <tr><td>Oskaloosa</td><td>12 blk</td><td>513@153.50</td></tr> <tr><td>Herington</td><td>8 blk</td><td>519@153.00</td></tr> <tr><td>Goff</td><td>7 blk</td><td>545@152.00</td></tr> <tr><td>Manhattan</td><td>7 blk</td><td>498@152.00</td></tr> <tr><td>Desoto</td><td>20 blk</td><td>513@152.00</td></tr> <tr><td>Woodbine</td><td>11 Cross</td><td>516@151.00</td></tr> <tr><td>Manhattan</td><td>9 blk</td><td>515@151.00</td></tr> <tr><td>Manhattan</td><td>10 blk</td><td>442@150.00</td></tr> <tr><td>Manhattan</td><td>11 blk</td><td>508@142.00</td></tr> </table> <p><b>HEIFERS — 550-875 LBS.</b></p> <table border="0" style="width: 100%;"> <tr><td>Goff</td><td>13 blk</td><td>556@156.50</td></tr> <tr><td>Wamego</td><td>9 Cross</td><td>566@152.50</td></tr> <tr><td>Dwight</td><td>57 blk</td><td>588@152.00</td></tr> <tr><td>Alta Vista</td><td>22 blk</td><td>596@151.75</td></tr> <tr><td>Manhattan</td><td>7 blk</td><td>586@151.00</td></tr> <tr><td>Council Grove</td><td>6 blk</td><td>556@148.00</td></tr> <tr><td>Alta Vista</td><td>19 blk</td><td>650@145.00</td></tr> <tr><td>Goff</td><td>8 blk</td><td>620@143.50</td></tr> </table>	Leonardville	8 blk	401@206.00	Waterville	6 blk	429@199.00	Herington	6 blk	386@195.00	Marysville	13 blk	427@193.00	Cummings	7 Cross	413@193.00	Leonardville	7 blk	491@186.00	Linn	14 blk	515@186.00	Desoto	6 blk	435@186.00	Corning	22 blk	460@183.00	Green	9 blk	456@180.00	Manhattan	6 blk	360@178.00	Waterville	10 blk	498@174.00	Marysville	31 blk	504@173.50	Council Grove	18 blk	516@172.00	Manhattan	9 blk	408@170.00	Riley	8 blk	421@169.00	Woodbine	19 Cross	510@168.50	Cummings	8 Cross	546@163.00	Ottawa	10 blk	513@162.00	Ottawa	11 blk	537@161.00	Manhattan	7 blk	546@161.00	Desoto	11 blk	528@160.00	Oskaloosa	8 blk	548@156.50	Corning	12 blk	592@177.50	Linn	10 blk	603@173.50	Marysville	35 blk	639@168.50	Goff	6 blk	605@163.00	Green	7 blk	606@159.00	Wakefield	8 blk	670@151.00	Corning	7 blk	679@149.00	Goff	10 blk	706@146.00	Riley	14 blk	744@145.75	Lyndon	11 blk	752@145.50	Manhattan	10 blk	733@144.75	Herington	12 blk	621@144.50	Mayrsville	15 blk	749@142.00	Lyndon	22 blk	856@137.75	Linn	7 mix	340@176.00	Manhattan	8 blk	337@176.00	Council Grove	8 blk	406@175.50	Waterville	9 blk	410@174.00	Herington	8 blk	407@174.00	Woodbine	7 Cross	391@172.00	Leonardville	9 blk	451@169.00	Riley	7 blk	407@169.00	Marysville	8 blk	408@168.00	Greenleaf	10 blk	441@161.00	Marysville	77 blk	535@157.50	Marysville	26 blk	457@156.00	Abilene	6 blk	535@155.00	Linn	9 mix	452@154.00	Blaine	7 blk	540@154.00	Oskaloosa	12 blk	513@153.50	Herington	8 blk	519@153.00	Goff	7 blk	545@152.00	Manhattan	7 blk	498@152.00	Desoto	20 blk	513@152.00	Woodbine	11 Cross	516@151.00	Manhattan	9 blk	515@151.00	Manhattan	10 blk	442@150.00	Manhattan	11 blk	508@142.00	Goff	13 blk	556@156.50	Wamego	9 Cross	566@152.50	Dwight	57 blk	588@152.00	Alta Vista	22 blk	596@151.75	Manhattan	7 blk	586@151.00	Council Grove	6 blk	556@148.00	Alta Vista	19 blk	650@145.00	Goff	8 blk	620@143.50	<table border="0" style="width: 100%;"> <tr><td>Marysville</td><td>50 blk</td><td>674@141.50</td></tr> <tr><td>Green</td><td>8 blk</td><td>587@141.00</td></tr> <tr><td>Lyndon</td><td>9 blk</td><td>751@140.00</td></tr> <tr><td>Green</td><td>8 blk</td><td>558@140.00</td></tr> <tr><td>Herington</td><td>10 blk</td><td>644@140.00</td></tr> <tr><td>Blaine</td><td>13 blk</td><td>736@139.00</td></tr> <tr><td>Goff</td><td>34 blk</td><td>675@138.50</td></tr> <tr><td>Dwight</td><td>20 Cross</td><td>674@138.00</td></tr> <tr><td>Oskaloosa</td><td>9 blk</td><td>616@138.00</td></tr> <tr><td>Blaine</td><td>7 blk</td><td>762@135.50</td></tr> <tr><td>Dwight</td><td>12 Heref</td><td>639@133.50</td></tr> <tr><td>Lyndon</td><td>7 blk</td><td>848@133.00</td></tr> <tr><td>Goff</td><td>9 blk</td><td>691@132.50</td></tr> <tr><td>Frankfort</td><td>66 blk</td><td>759@132.00</td></tr> <tr><td>Frankfort</td><td>10 blk</td><td>867@125.00</td></tr> <tr><td>Palmer</td><td>63 Cross</td><td>871@122.00</td></tr> </table> <p><b>COWS &amp; HEIFERETTES — 675-1,625 LBS.</b></p> <table border="0" style="width: 100%;"> <tr><td>Blue Rapids</td><td>3 Cross</td><td>691@125.00</td></tr> <tr><td>Belvue</td><td>7 blk</td><td>901@120.50</td></tr> <tr><td>Alta Vista</td><td>1 blk</td><td>955@106.00</td></tr> <tr><td>Green</td><td>1 blk</td><td>905@104.00</td></tr> <tr><td>Hoyt</td><td>1 blk</td><td>990@102.00</td></tr> <tr><td>Marion</td><td>1 Cross</td><td>980@97.00</td></tr> <tr><td>Alta Vista</td><td>1 bwf</td><td>1015@96.00</td></tr> <tr><td>Green</td><td>1 blk</td><td>1050@87.00</td></tr> <tr><td>Alma</td><td>1 blk</td><td>1995@83.50</td></tr> <tr><td>Centralia</td><td>1 blk</td><td>1215@71.00</td></tr> <tr><td>Marion</td><td>1 Cross</td><td>1135@71.00</td></tr> <tr><td>Havensville</td><td>1 blk</td><td>1610@67.50</td></tr> <tr><td>Havensville</td><td>1 Cross</td><td>950@67.00</td></tr> <tr><td>Manhattan</td><td>1 blk</td><td>1335@65.50</td></tr> <tr><td>Hoyt</td><td>1 blk</td><td>1395@65.00</td></tr> <tr><td>Alma</td><td>1 blk</td><td>1510@64.00</td></tr> <tr><td>Frankfort</td><td>1 Cross</td><td>1115@63.50</td></tr> <tr><td>Oskaloosa</td><td>1 Heref</td><td>1260@61.00</td></tr> <tr><td>Frankfort</td><td>1 blk</td><td>1265@59.00</td></tr> <tr><td>Green</td><td>1 blk</td><td>1425@58.00</td></tr> <tr><td>Wamego</td><td>1 blk</td><td>1440@57.00</td></tr> <tr><td>Centralia</td><td>1 blk</td><td>1280@57.00</td></tr> <tr><td>Allen</td><td>1 blk</td><td>1290@55.00</td></tr> <tr><td>Frankfort</td><td>3 blk</td><td>1305@54.50</td></tr> <tr><td>Alma</td><td>1 blk</td><td>1315@51.00</td></tr> <tr><td>Allen</td><td>1 blk</td><td>1425@49.50</td></tr> <tr><td>Winchester</td><td>1 blk</td><td>1230@47.00</td></tr> <tr><td>Alma</td><td>1 blk</td><td>1475@44.00</td></tr> </table> <p><b>BABY CALVES</b></p> <table border="0" style="width: 100%;"> <tr><td>Manhattan</td><td>3 blk</td><td>@450.00</td></tr> <tr><td>Manhattan</td><td>1 bwf</td><td>@400.00</td></tr> <tr><td>Wamego</td><td>1 blk</td><td>@300.00</td></tr> <tr><td>Waterville</td><td>1 bwf</td><td>@285.00</td></tr> <tr><td>Axtell</td><td>1 blk</td><td>@250.00</td></tr> <tr><td>Frankfort</td><td>1 Heref</td><td>@185.00</td></tr> <tr><td>Seneca</td><td>3 Hols</td><td>@125.00</td></tr> </table> <p><b>BULLS — 1,675-2,250 LBS.</b></p> <table border="0" style="width: 100%;"> <tr><td>Soldier</td><td>1 blk</td><td>2200@95.50</td></tr> <tr><td>Hoyt</td><td>1 blk</td><td>1990@90.00</td></tr> <tr><td>Auburn</td><td>1 blk</td><td>1690@88.00</td></tr> <tr><td>Manhattan</td><td>1 blk</td><td>1945@86.50</td></tr> <tr><td>Alma</td><td>1 blk</td><td>2250@86.00</td></tr> </table> <p><b>We had a large offering of Fall bred cows, 1st calf heifer pairs, mature cow calf pairs, and Fall bred heifers for our special cow sale held Wednesday, April 14th. A good attendance of buyers showed good interest, especially on the females with size, quality, and disposition.</b></p> <p><b>BULLS</b></p> <table border="0" style="width: 100%;"> <tr><td>Randolph</td><td>1 blk</td><td>@3300.00</td></tr> <tr><td>Junction City</td><td>1 ang</td><td>@2800.00</td></tr> <tr><td>Randolph</td><td>1 blk</td><td>@2700.00</td></tr> <tr><td>Axtell</td><td>1 Rd Ang</td><td>@2200.00</td></tr> <tr><td>Junction City</td><td>1 Simm</td><td>@2100.00</td></tr> <tr><td>Junction City</td><td>1 Ang</td><td>@1800.00</td></tr> <tr><td>Junction City</td><td>1 Simm</td><td>@1700.00</td></tr> </table> <p><b>BRED 1ST CALF HEIFERS</b></p> <table border="0" style="width: 100%;"> <tr><td>Kansas City</td><td>8 blk</td><td>2</td><td>4</td><td>@1950.00</td></tr> <tr><td>Alma</td><td>10</td><td>2</td><td>4</td><td>@1800.00</td></tr> <tr><td>White City</td><td>15 Rd Ang</td><td>2</td><td>3-4</td><td>@1750.00</td></tr> <tr><td>Alma</td><td>9 blk</td><td>2</td><td>4</td><td>@1700.00</td></tr> <tr><td>White City</td><td>10</td><td>2</td><td>5</td><td>@1650.00</td></tr> <tr><td>Billing, MT</td><td>7 blk</td><td>2</td><td>3-4</td><td>@1600.00</td></tr> <tr><td>White City</td><td>10 Rd Ang</td><td>2</td><td>4-5</td><td>@1600.00</td></tr> </table>	Marysville	50 blk	674@141.50	Green	8 blk	587@141.00	Lyndon	9 blk	751@140.00	Green	8 blk	558@140.00	Herington	10 blk	644@140.00	Blaine	13 blk	736@139.00	Goff	34 blk	675@138.50	Dwight	20 Cross	674@138.00	Oskaloosa	9 blk	616@138.00	Blaine	7 blk	762@135.50	Dwight	12 Heref	639@133.50	Lyndon	7 blk	848@133.00	Goff	9 blk	691@132.50	Frankfort	66 blk	759@132.00	Frankfort	10 blk	867@125.00	Palmer	63 Cross	871@122.00	Blue Rapids	3 Cross	691@125.00	Belvue	7 blk	901@120.50	Alta Vista	1 blk	955@106.00	Green	1 blk	905@104.00	Hoyt	1 blk	990@102.00	Marion	1 Cross	980@97.00	Alta Vista	1 bwf	1015@96.00	Green	1 blk	1050@87.00	Alma	1 blk	1995@83.50	Centralia	1 blk	1215@71.00	Marion	1 Cross	1135@71.00	Havensville	1 blk	1610@67.50	Havensville	1 Cross	950@67.00	Manhattan	1 blk	1335@65.50	Hoyt	1 blk	1395@65.00	Alma	1 blk	1510@64.00	Frankfort	1 Cross	1115@63.50	Oskaloosa	1 Heref	1260@61.00	Frankfort	1 blk	1265@59.00	Green	1 blk	1425@58.00	Wamego	1 blk	1440@57.00	Centralia	1 blk	1280@57.00	Allen	1 blk	1290@55.00	Frankfort	3 blk	1305@54.50	Alma	1 blk	1315@51.00	Allen	1 blk	1425@49.50	Winchester	1 blk	1230@47.00	Alma	1 blk	1475@44.00	Manhattan	3 blk	@450.00	Manhattan	1 bwf	@400.00	Wamego	1 blk	@300.00	Waterville	1 bwf	@285.00	Axtell	1 blk	@250.00	Frankfort	1 Heref	@185.00	Seneca	3 Hols	@125.00	Soldier	1 blk	2200@95.50	Hoyt	1 blk	1990@90.00	Auburn	1 blk	1690@88.00	Manhattan	1 blk	1945@86.50	Alma	1 blk	2250@86.00	Randolph	1 blk	@3300.00	Junction City	1 ang	@2800.00	Randolph	1 blk	@2700.00	Axtell	1 Rd Ang	@2200.00	Junction City	1 Simm	@2100.00	Junction City	1 Ang	@1800.00	Junction City	1 Simm	@1700.00	Kansas City	8 blk	2	4	@1950.00	Alma	10	2	4	@1800.00	White City	15 Rd Ang	2	3-4	@1750.00	Alma	9 blk	2	4	@1700.00	White City	10	2	5	@1650.00	Billing, MT	7 blk	2	3-4	@1600.00	White City	10 Rd Ang	2	4-5	@1600.00	<table border="0" style="width: 100%;"> <tr><td>Billings, MT</td><td>31 blk</td><td>2</td><td>3-5</td><td>@1575.00</td></tr> <tr><td>Baldwin City</td><td>6 blk</td><td>2</td><td>4</td><td>@1550.00</td></tr> <tr><td>Bern</td><td>18 blk</td><td>2</td><td>4-5</td><td>@1535.00</td></tr> <tr><td>Perry</td><td>14 bwf</td><td>2</td><td>3-4</td><td>@1525.00</td></tr> <tr><td>Blue Rapids</td><td>3 blk</td><td>2</td><td>8</td><td>@1500.00</td></tr> <tr><td>Perry</td><td>6</td><td>2</td><td>4-5</td><td>@1475.00</td></tr> <tr><td>Exeter, NE</td><td>7 Rd Ang</td><td>2</td><td>4</td><td>@1475.00</td></tr> <tr><td>White City</td><td>14 Rd Ang</td><td>2</td><td>4-5</td><td>@1450.00</td></tr> <tr><td>Billings, MT</td><td>24 blk</td><td>2</td><td>3-4</td><td>@1425.00</td></tr> <tr><td>Exeter, NE</td><td>3 Rd Ang</td><td>3</td><td>4</td><td>@1410.00</td></tr> <tr><td>Belvue</td><td>4 blk</td><td>2</td><td>3-4</td><td>@1400.00</td></tr> </table> <p><b>REPLACEMENT HEIFERS</b></p> <table border="0" style="width: 100%;"> <tr><td>Marysville</td><td>13 blk</td><td>@1250.00</td></tr> <tr><td>Junction City</td><td>20 heref</td><td>@1200.00</td></tr> <tr><td>Fall River</td><td>7 Rd Ang</td><td>@1200.00</td></tr> <tr><td>Havensville</td><td>29 blk</td><td>@1160.00</td></tr> <tr><td>Marysville</td><td>5 blk</td><td>@1150.00</td></tr> <tr><td>Manhattan</td><td>16 blk</td><td>@1150.00</td></tr> <tr><td>Fall River</td><td>20 Rd Ang</td><td>@1085.00</td></tr> </table> <p><b>COW/CALF PAIRS</b></p> <table border="0" style="width: 100%;"> <tr><td>Dwight</td><td>2 Heref</td><td>3-5</td><td>@1950.00</td></tr> <tr><td>Billings, MT</td><td>4 blk</td><td>4</td><td>@1950.00</td></tr> <tr><td>Mayetta</td><td>5 bwf</td><td>2-5</td><td>@1850.00</td></tr> <tr><td>Billings, MT</td><td>11 blk</td><td>5-6</td><td>@1825.00</td></tr> <tr><td>Mayetta</td><td>4 Rd Ang</td><td>5</td><td>@1810.00</td></tr> <tr><td>Mayetta</td><td>6 blk</td><td>5-6</td><td>@1800.00</td></tr> <tr><td>Mayetta</td><td>5 blk</td><td>5-6</td><td>@1775.00</td></tr> <tr><td>Billings, MT</td><td>11 blk</td><td>5-6</td><td>@1700.00</td></tr> <tr><td>Mayetta</td><td>4 blk</td><td>6-7</td><td>@1650.00</td></tr> <tr><td>Mayetta</td><td>4 blk</td><td>5-7</td><td>@1500.00</td></tr> <tr><td>Mayetta</td><td>3 mix</td><td>2-3</td><td>@1400.00</td></tr> <tr><td>Billings, MT</td><td>9 blk</td><td>7-8</td><td>@1325.00</td></tr> <tr><td>Mayetta</td><td>2 bwf</td><td>7</td><td>@1275.00</td></tr> <tr><td>Billings, MT</td><td>2 blk</td><td>SS</td><td>@1250.00</td></tr> <tr><td>Billings, MT</td><td>3 blk</td><td>6</td><td>@1125.00</td></tr> </table> <p><b>BRED COWS</b></p> <table border="0" style="width: 100%;"> <tr><td>Dwight</td><td>6 Heref</td><td>3-4</td><td>8</td><td>@2100.00</td></tr> <tr><td>Kansas City</td><td>21 Rd Ang</td><td>3-4</td><td>3-4</td><td>@2010.00</td></tr> <tr><td>Kansas City</td><td>5 Rd Ang</td><td>5</td><td>4-5</td><td>@1850.00</td></tr> <tr><td>Dwight</td><td>9 Rd Ang</td><td>3-4</td><td>3-5</td><td>@1800.00</td></tr> <tr><td>Kansas City</td><td>13 Rd Ang</td><td>5-6</td><td>4</td><td>@1775.00</td></tr> <tr><td>Kansas City</td><td>19 Rd Ang</td><td>5</td><td>4-5</td><td>@1750.00</td></tr> <tr><td>Junction City</td><td>6 blk</td><td>3</td><td>4</td><td>@1700.00</td></tr> <tr><td>Olsburg</td><td>7 blk</td><td>4</td><td>4-5</td><td>@1685.00</td></tr> <tr><td>Wamego</td><td>17 blk</td><td>3-4</td><td>3-4</td><td>@1675.00</td></tr> <tr><td>Wamego</td><td>5 blk</td><td>3-4</td><td>3-4</td><td>@1675.00</td></tr> <tr><td>Wamego</td><td>4 blk</td><td>3-5</td><td>8</td><td>@1600.00</td></tr> <tr><td>Dwight</td><td>5 bwf</td><td>3-4</td><td>3-4</td><td>@1600.00</td></tr> <tr><td>Wamego</td><td>5 blk</td><td>3-4</td><td>3-4</td><td>@1575.00</td></tr> <tr><td>Plainville</td><td>5 blk</td><td>4</td><td>6</td><td>@1575.00</td></tr> <tr><td>Wamego</td><td>33 blk</td><td>3-4</td><td>3-4</td><td>@1550.00</td></tr> <tr><td>Dwight</td><td>8 blk</td><td>3-4</td><td>3-4</td><td>@1525.00</td></tr> <tr><td>Adams, NE</td><td>9 blk</td><td>3-4</td><td>4</td><td>@1525.00</td></tr> <tr><td>Perry</td><td>8 mix</td><td>4-5</td><td>4-5</td><td>@1510.00</td></tr> <tr><td>Winchester</td><td>7 blk</td><td>4-5</td><td>4-5</td><td>@1500.00</td></tr> </table> <p><b>Wamego</b></p> <table border="0" style="width: 100%;"> <tr><td>Wamego</td><td>4 blk</td><td>3-5</td><td>5-7</td><td>@1475.00</td></tr> <tr><td>Plainville</td><td>5 blk</td><td>2-4</td><td>3-4</td><td>@1450.00</td></tr> <tr><td>Dwight</td><td>10 Heref</td><td>4-6</td><td>4</td><td>@1435.00</td></tr> <tr><td>Dwight</td><td>3 Rd Ang</td><td>5</td><td>4</td><td>@1425.00</td></tr> <tr><td>Dwight</td><td>9 blk</td><td>3</td><td>3-4</td><td>@1425.00</td></tr> <tr><td>Exeter, NE</td><td>3 Rd Ang</td><td>3</td><td>4</td><td>@1410.00</td></tr> <tr><td>Perry</td><td>9 blk</td><td>5-6</td><td>5-6</td><td>@1410.00</td></tr> <tr><td>Adams, NE</td><td>21 blk</td><td>4-5</td><td>4</td><td>@1410.00</td></tr> <tr><td>Junction City</td><td>8 Heref</td><td>3-4</td><td>5</td><td>@1410.00</td></tr> <tr><td>Wamego</td><td>16 blk</td><td>3-4</td><td>3-4</td><td>@1400.00</td></tr> <tr><td>Plainville</td><td>7 blk</td><td>5-7</td><td>5</td><td>@1400.00</td></tr> <tr><td>Wamego</td><td>11 blk</td><td>3-5</td><td>3-8</td><td>@1375.00</td></tr> <tr><td>Wamego</td><td>8 blk</td><td>3-4</td><td>3-5</td><td>@1350.00</td></tr> <tr><td>Wamego</td><td>28 blk</td><td>3-6</td><td>3-4</td><td>@1325.00</td></tr> <tr><td>Olsburg</td><td>7 blk</td><td>5</td><td>4</td><td>@1325.00</td></tr> <tr><td>Wamego</td><td>6 blk</td><td>4</td><td>2-4</td><td>@1300.00</td></tr> <tr><td>Olsburg</td><td>4 blk</td><td>4</td><td>3</td><td>@1300.00</td></tr> <tr><td>Wamego</td><td>5 blk</td><td>3-4</td><td>3-4</td><td>@1250.00</td></tr> <tr><td>Wamego</td><td>14 blk</td><td>3-5</td><td>3-4</td><td>@1225.00</td></tr> <tr><td>Dwight</td><td>6 blk</td><td>4</td><td>3-6</td><td>@1225.00</td></tr> <tr><td>Wamego</td><td>17 blk</td><td>3-4</td><td>2</td><td>@1200.00</td></tr> <tr><td>Adams, NE</td><td>9 blk</td><td>7</td><td>4</td><td>@1185.00</td></tr> <tr><td>Wamego</td><td>6 Char</td><td>4-5</td><td>3-4</td><td>@1175.00</td></tr> <tr><td>Winchester</td><td>3 blk</td><td>7-8</td><td>4</td><td>@1125.00</td></tr> <tr><td>St. Marys</td><td>3 Char</td><td>3-5</td><td>4</td><td>@1125.00</td></tr> <tr><td>Perry</td><td>3 blk</td><td>5</td><td>2</td><td>@1110.00</td></tr> <tr><td>Wamego</td><td>20 blk</td><td>3-5</td><td>2</td><td>@1075.00</td></tr> <tr><td>Wamego</td><td>7 blk</td><td>4-5</td><td>3-6</td><td>@1025.00</td></tr> <tr><td>Wamego</td><td>3 blk</td><td>7</td><td>3-4</td><td>@1000.00</td></tr> <tr><td>Manhattan</td><td>3 blk</td><td>3-6</td><td>8</td><td>@1000.00</td></tr> <tr><td>Adams, NE</td><td>14 blk</td><td>SS</td><td>4</td><td>@975.00</td></tr> </table> <p><b>1ST CALF HEIFER PAIRS</b></p> <table border="0" style="width: 100%;"> <tr><td>Marion</td><td>13 bk Ang</td><td>2</td><td>@2575.00</td></tr> <tr><td>Marion</td><td>10 Rd Ang</td><td>2</td><td>@2550.00</td></tr> <tr><td>Marion</td><td>5 blk</td><td>2</td><td>@2475.00</td></tr> <tr><td>Hutchinson</td><td>8 blk</td><td>2</td><td>@2375.00</td></tr> <tr><td>Hutchinson</td><td>7 blk</td><td>2</td><td>@2300.00</td></tr> <tr><td>Havensville</td><td>5 blk</td><td>2</td><td>@2300.00</td></tr> <tr><td>Emporia</td><td>5 Rd Ang</td><td>2</td><td>@2300.00</td></tr> <tr><td>Exeter, NE</td><td>9 Rd Ang</td><td>2</td><td>@2300.00</td></tr> <tr><td>Junction City</td><td>6 Heref</td><td>2</td><td>@2250.00</td></tr> <tr><td>Alma</td><td>8 blk</td><td>2</td><td>@2200.00</td></tr> <tr><td>Emporia</td><td>3 blk</td><td>2</td><td>@2200.00</td></tr> <tr><td>Americus</td><td>8 blk</td><td>2</td><td>@2200.00</td></tr> <tr><td>Junction City</td><td>18 Heref</td><td>2</td><td>@2150.00</td></tr> <tr><td>Bremen</td><td>3 blk</td><td>2</td><td>@2125.00</td></tr> <tr><td>Alma</td><td>7 blk</td><td>2</td><td>@2100.00</td></tr> <tr><td>Americus</td><td>7 blk</td><td>2</td><td>@2100.00</td></tr> <tr><td>Bremen</td><td>10 blk</td><td>2</td><td>@2050.00</td></tr> <tr><td>Wamego</td><td>5 blk</td><td>2</td><td>@2050.00</td></tr> <tr><td>Bremen</td><td>18 blk</td><td>2</td><td>@2000.00</td></tr> <tr><td>Blue Rapids</td><td>4 blk</td><td>2</td><td>@2000.00</td></tr> <tr><td>Bremen</td><td>11 blk</td><td>2</td><td>@1950.00</td></tr> <tr><td>Dwight</td><td>2 Heref</td><td>2</td><td>@1950.00</td></tr> <tr><td>Blue Rapids</td><td>5 mix</td><td>2</td><td>@1900.00</td></tr> <tr><td>Emporia</td><td>5 mix</td><td>2</td><td>@1675.00</td></tr> </table>	Billings, MT	31 blk	2	3-5	@1575.00	Baldwin City	6 blk	2	4	@1550.00	Bern	18 blk	2	4-5	@1535.00	Perry	14 bwf	2	3-4	@1525.00	Blue Rapids	3 blk	2	8	@1500.00	Perry	6	2	4-5	@1475.00	Exeter, NE	7 Rd Ang	2	4	@1475.00	White City	14 Rd Ang	2	4-5	@1450.00	Billings, MT	24 blk	2	3-4	@1425.00	Exeter, NE	3 Rd Ang	3	4	@1410.00	Belvue	4 blk	2	3-4	@1400.00	Marysville	13 blk	@1250.00	Junction City	20 heref	@1200.00	Fall River	7 Rd Ang	@1200.00	Havensville	29 blk	@1160.00	Marysville	5 blk	@1150.00	Manhattan	16 blk	@1150.00	Fall River	20 Rd Ang	@1085.00	Dwight	2 Heref	3-5	@1950.00	Billings, MT	4 blk	4	@1950.00	Mayetta	5 bwf	2-5	@1850.00	Billings, MT	11 blk	5-6	@1825.00	Mayetta	4 Rd Ang	5	@1810.00	Mayetta	6 blk	5-6	@1800.00	Mayetta	5 blk	5-6	@1775.00	Billings, MT	11 blk	5-6	@1700.00	Mayetta	4 blk	6-7	@1650.00	Mayetta	4 blk	5-7	@1500.00	Mayetta	3 mix	2-3	@1400.00	Billings, MT	9 blk	7-8	@1325.00	Mayetta	2 bwf	7	@1275.00	Billings, MT	2 blk	SS	@1250.00	Billings, MT	3 blk	6	@1125.00	Dwight	6 Heref	3-4	8	@2100.00	Kansas City	21 Rd Ang	3-4	3-4	@2010.00	Kansas City	5 Rd Ang	5	4-5	@1850.00	Dwight	9 Rd Ang	3-4	3-5	@1800.00	Kansas City	13 Rd Ang	5-6	4	@1775.00	Kansas City	19 Rd Ang	5	4-5	@1750.00	Junction City	6 blk	3	4	@1700.00	Olsburg	7 blk	4	4-5	@1685.00	Wamego	17 blk	3-4	3-4	@1675.00	Wamego	5 blk	3-4	3-4	@1675.00	Wamego	4 blk	3-5	8	@1600.00	Dwight	5 bwf	3-4	3-4	@1600.00	Wamego	5 blk	3-4	3-4	@1575.00	Plainville	5 blk	4	6	@1575.00	Wamego	33 blk	3-4	3-4	@1550.00	Dwight	8 blk	3-4	3-4	@1525.00	Adams, NE	9 blk	3-4	4	@1525.00	Perry	8 mix	4-5	4-5	@1510.00	Winchester	7 blk	4-5	4-5	@1500.00	Wamego	4 blk	3-5	5-7	@1475.00	Plainville	5 blk	2-4	3-4	@1450.00	Dwight	10 Heref	4-6	4	@1435.00	Dwight	3 Rd Ang	5	4	@1425.00	Dwight	9 blk	3	3-4	@1425.00	Exeter, NE	3 Rd Ang	3	4	@1410.00	Perry	9 blk	5-6	5-6	@1410.00	Adams, NE	21 blk	4-5	4	@1410.00	Junction City	8 Heref	3-4	5	@1410.00	Wamego	16 blk	3-4	3-4	@1400.00	Plainville	7 blk	5-7	5	@1400.00	Wamego	11 blk	3-5	3-8	@1375.00	Wamego	8 blk	3-4	3-5	@1350.00	Wamego	28 blk	3-6	3-4	@1325.00	Olsburg	7 blk	5	4	@1325.00	Wamego	6 blk	4	2-4	@1300.00	Olsburg	4 blk	4	3	@1300.00	Wamego	5 blk	3-4	3-4	@1250.00	Wamego	14 blk	3-5	3-4	@1225.00	Dwight	6 blk	4	3-6	@1225.00	Wamego	17 blk	3-4	2	@1200.00	Adams, NE	9 blk	7	4	@1185.00	Wamego	6 Char	4-5	3-4	@1175.00	Winchester	3 blk	7-8	4	@1125.00	St. Marys	3 Char	3-5	4	@1125.00	Perry	3 blk	5	2	@1110.00	Wamego	20 blk	3-5	2	@1075.00	Wamego	7 blk	4-5	3-6	@1025.00	Wamego	3 blk	7	3-4	@1000.00	Manhattan	3 blk	3-6	8	@1000.00	Adams, NE	14 blk	SS	4	@975.00	Marion	13 bk Ang	2	@2575.00	Marion	10 Rd Ang	2	@2550.00	Marion	5 blk	2	@2475.00	Hutchinson	8 blk	2	@2375.00	Hutchinson	7 blk	2	@2300.00	Havensville	5 blk	2	@2300.00	Emporia	5 Rd Ang	2	@2300.00	Exeter, NE	9 Rd Ang	2	@2300.00	Junction City	6 Heref	2	@2250.00	Alma	8 blk	2	@2200.00	Emporia	3 blk	2	@2200.00	Americus	8 blk	2	@2200.00	Junction City	18 Heref	2	@2150.00	Bremen	3 blk	2	@2125.00	Alma	7 blk	2	@2100.00	Americus	7 blk	2	@2100.00	Bremen	10 blk	2	@2050.00	Wamego	5 blk	2	@2050.00	Bremen	18 blk	2	@2000.00	Blue Rapids	4 blk	2	@2000.00	Bremen	11 blk	2	@1950.00	Dwight	2 Heref	2	@1950.00	Blue Rapids	5 mix	2	@1900.00	Emporia	5 mix	2	@1675.00
Leonardville	8 blk	401@206.00																																																																																																																																																																																																																																																																																																																																																																																																																																																																																																																																																																																																																																																																																																																																																																																																																																																																																																																																																	
Waterville	6 blk	429@199.00																																																																																																																																																																																																																																																																																																																																																																																																																																																																																																																																																																																																																																																																																																																																																																																																																																																																																																																																																	
Herington	6 blk	386@195.00																																																																																																																																																																																																																																																																																																																																																																																																																																																																																																																																																																																																																																																																																																																																																																																																																																																																																																																																																	
Marysville	13 blk	427@193.00																																																																																																																																																																																																																																																																																																																																																																																																																																																																																																																																																																																																																																																																																																																																																																																																																																																																																																																																																	
Cummings	7 Cross	413@193.00																																																																																																																																																																																																																																																																																																																																																																																																																																																																																																																																																																																																																																																																																																																																																																																																																																																																																																																																																	
Leonardville	7 blk	491@186.00																																																																																																																																																																																																																																																																																																																																																																																																																																																																																																																																																																																																																																																																																																																																																																																																																																																																																																																																																	
Linn	14 blk	515@186.00																																																																																																																																																																																																																																																																																																																																																																																																																																																																																																																																																																																																																																																																																																																																																																																																																																																																																																																																																	
Desoto	6 blk	435@186.00																																																																																																																																																																																																																																																																																																																																																																																																																																																																																																																																																																																																																																																																																																																																																																																																																																																																																																																																																	
Corning	22 blk	460@183.00																																																																																																																																																																																																																																																																																																																																																																																																																																																																																																																																																																																																																																																																																																																																																																																																																																																																																																																																																	
Green	9 blk	456@180.00																																																																																																																																																																																																																																																																																																																																																																																																																																																																																																																																																																																																																																																																																																																																																																																																																																																																																																																																																	
Manhattan	6 blk	360@178.00																																																																																																																																																																																																																																																																																																																																																																																																																																																																																																																																																																																																																																																																																																																																																																																																																																																																																																																																																	
Waterville	10 blk	498@174.00																																																																																																																																																																																																																																																																																																																																																																																																																																																																																																																																																																																																																																																																																																																																																																																																																																																																																																																																																	
Marysville	31 blk	504@173.50																																																																																																																																																																																																																																																																																																																																																																																																																																																																																																																																																																																																																																																																																																																																																																																																																																																																																																																																																	
Council Grove	18 blk	516@172.00																																																																																																																																																																																																																																																																																																																																																																																																																																																																																																																																																																																																																																																																																																																																																																																																																																																																																																																																																	
Manhattan	9 blk	408@170.00																																																																																																																																																																																																																																																																																																																																																																																																																																																																																																																																																																																																																																																																																																																																																																																																																																																																																																																																																	
Riley	8 blk	421@169.00																																																																																																																																																																																																																																																																																																																																																																																																																																																																																																																																																																																																																																																																																																																																																																																																																																																																																																																																																	
Woodbine	19 Cross	510@168.50																																																																																																																																																																																																																																																																																																																																																																																																																																																																																																																																																																																																																																																																																																																																																																																																																																																																																																																																																	
Cummings	8 Cross	546@163.00																																																																																																																																																																																																																																																																																																																																																																																																																																																																																																																																																																																																																																																																																																																																																																																																																																																																																																																																																	
Ottawa	10 blk	513@162.00																																																																																																																																																																																																																																																																																																																																																																																																																																																																																																																																																																																																																																																																																																																																																																																																																																																																																																																																																	
Ottawa	11 blk	537@161.00																																																																																																																																																																																																																																																																																																																																																																																																																																																																																																																																																																																																																																																																																																																																																																																																																																																																																																																																																	
Manhattan	7 blk	546@161.00																																																																																																																																																																																																																																																																																																																																																																																																																																																																																																																																																																																																																																																																																																																																																																																																																																																																																																																																																	
Desoto	11 blk	528@160.00																																																																																																																																																																																																																																																																																																																																																																																																																																																																																																																																																																																																																																																																																																																																																																																																																																																																																																																																																	
Oskaloosa	8 blk	548@156.50																																																																																																																																																																																																																																																																																																																																																																																																																																																																																																																																																																																																																																																																																																																																																																																																																																																																																																																																																	
Corning	12 blk	592@177.50																																																																																																																																																																																																																																																																																																																																																																																																																																																																																																																																																																																																																																																																																																																																																																																																																																																																																																																																																	
Linn	10 blk	603@173.50																																																																																																																																																																																																																																																																																																																																																																																																																																																																																																																																																																																																																																																																																																																																																																																																																																																																																																																																																	
Marysville	35 blk	639@168.50																																																																																																																																																																																																																																																																																																																																																																																																																																																																																																																																																																																																																																																																																																																																																																																																																																																																																																																																																	
Goff	6 blk	605@163.00																																																																																																																																																																																																																																																																																																																																																																																																																																																																																																																																																																																																																																																																																																																																																																																																																																																																																																																																																	
Green	7 blk	606@159.00																																																																																																																																																																																																																																																																																																																																																																																																																																																																																																																																																																																																																																																																																																																																																																																																																																																																																																																																																	
Wakefield	8 blk	670@151.00																																																																																																																																																																																																																																																																																																																																																																																																																																																																																																																																																																																																																																																																																																																																																																																																																																																																																																																																																	
Corning	7 blk	679@149.00																																																																																																																																																																																																																																																																																																																																																																																																																																																																																																																																																																																																																																																																																																																																																																																																																																																																																																																																																	
Goff	10 blk	706@146.00																																																																																																																																																																																																																																																																																																																																																																																																																																																																																																																																																																																																																																																																																																																																																																																																																																																																																																																																																	
Riley	14 blk	744@145.75																																																																																																																																																																																																																																																																																																																																																																																																																																																																																																																																																																																																																																																																																																																																																																																																																																																																																																																																																	
Lyndon	11 blk	752@145.50																																																																																																																																																																																																																																																																																																																																																																																																																																																																																																																																																																																																																																																																																																																																																																																																																																																																																																																																																	
Manhattan	10 blk	733@144.75																																																																																																																																																																																																																																																																																																																																																																																																																																																																																																																																																																																																																																																																																																																																																																																																																																																																																																																																																	
Herington	12 blk	621@144.50																																																																																																																																																																																																																																																																																																																																																																																																																																																																																																																																																																																																																																																																																																																																																																																																																																																																																																																																																	
Mayrsville	15 blk	749@142.00																																																																																																																																																																																																																																																																																																																																																																																																																																																																																																																																																																																																																																																																																																																																																																																																																																																																																																																																																	
Lyndon	22 blk	856@137.75																																																																																																																																																																																																																																																																																																																																																																																																																																																																																																																																																																																																																																																																																																																																																																																																																																																																																																																																																	
Linn	7 mix	340@176.00																																																																																																																																																																																																																																																																																																																																																																																																																																																																																																																																																																																																																																																																																																																																																																																																																																																																																																																																																	
Manhattan	8 blk	337@176.00																																																																																																																																																																																																																																																																																																																																																																																																																																																																																																																																																																																																																																																																																																																																																																																																																																																																																																																																																	
Council Grove	8 blk	406@175.50																																																																																																																																																																																																																																																																																																																																																																																																																																																																																																																																																																																																																																																																																																																																																																																																																																																																																																																																																	
Waterville	9 blk	410@174.00																																																																																																																																																																																																																																																																																																																																																																																																																																																																																																																																																																																																																																																																																																																																																																																																																																																																																																																																																	
Herington	8 blk	407@174.00																																																																																																																																																																																																																																																																																																																																																																																																																																																																																																																																																																																																																																																																																																																																																																																																																																																																																																																																																	
Woodbine	7 Cross	391@172.00																																																																																																																																																																																																																																																																																																																																																																																																																																																																																																																																																																																																																																																																																																																																																																																																																																																																																																																																																	
Leonardville	9 blk	451@169.00																																																																																																																																																																																																																																																																																																																																																																																																																																																																																																																																																																																																																																																																																																																																																																																																																																																																																																																																																	
Riley	7 blk	407@169.00																																																																																																																																																																																																																																																																																																																																																																																																																																																																																																																																																																																																																																																																																																																																																																																																																																																																																																																																																	
Marysville	8 blk	408@168.00																																																																																																																																																																																																																																																																																																																																																																																																																																																																																																																																																																																																																																																																																																																																																																																																																																																																																																																																																	
Greenleaf	10 blk	441@161.00																																																																																																																																																																																																																																																																																																																																																																																																																																																																																																																																																																																																																																																																																																																																																																																																																																																																																																																																																	
Marysville	77 blk	535@157.50																																																																																																																																																																																																																																																																																																																																																																																																																																																																																																																																																																																																																																																																																																																																																																																																																																																																																																																																																	
Marysville	26 blk	457@156.00																																																																																																																																																																																																																																																																																																																																																																																																																																																																																																																																																																																																																																																																																																																																																																																																																																																																																																																																																	
Abilene	6 blk	535@155.00																																																																																																																																																																																																																																																																																																																																																																																																																																																																																																																																																																																																																																																																																																																																																																																																																																																																																																																																																	
Linn	9 mix	452@154.00																																																																																																																																																																																																																																																																																																																																																																																																																																																																																																																																																																																																																																																																																																																																																																																																																																																																																																																																																	
Blaine	7 blk	540@154.00																																																																																																																																																																																																																																																																																																																																																																																																																																																																																																																																																																																																																																																																																																																																																																																																																																																																																																																																																	
Oskaloosa	12 blk	513@153.50																																																																																																																																																																																																																																																																																																																																																																																																																																																																																																																																																																																																																																																																																																																																																																																																																																																																																																																																																	
Herington	8 blk	519@153.00																																																																																																																																																																																																																																																																																																																																																																																																																																																																																																																																																																																																																																																																																																																																																																																																																																																																																																																																																	
Goff	7 blk	545@152.00																																																																																																																																																																																																																																																																																																																																																																																																																																																																																																																																																																																																																																																																																																																																																																																																																																																																																																																																																	
Manhattan	7 blk	498@152.00																																																																																																																																																																																																																																																																																																																																																																																																																																																																																																																																																																																																																																																																																																																																																																																																																																																																																																																																																	
Desoto	20 blk	513@152.00																																																																																																																																																																																																																																																																																																																																																																																																																																																																																																																																																																																																																																																																																																																																																																																																																																																																																																																																																	
Woodbine	11 Cross	516@151.00																																																																																																																																																																																																																																																																																																																																																																																																																																																																																																																																																																																																																																																																																																																																																																																																																																																																																																																																																	
Manhattan	9 blk	515@151.00																																																																																																																																																																																																																																																																																																																																																																																																																																																																																																																																																																																																																																																																																																																																																																																																																																																																																																																																																	
Manhattan	10 blk	442@150.00																																																																																																																																																																																																																																																																																																																																																																																																																																																																																																																																																																																																																																																																																																																																																																																																																																																																																																																																																	
Manhattan	11 blk	508@142.00																																																																																																																																																																																																																																																																																																																																																																																																																																																																																																																																																																																																																																																																																																																																																																																																																																																																																																																																																	
Goff	13 blk	556@156.50																																																																																																																																																																																																																																																																																																																																																																																																																																																																																																																																																																																																																																																																																																																																																																																																																																																																																																																																																	
Wamego	9 Cross	566@152.50																																																																																																																																																																																																																																																																																																																																																																																																																																																																																																																																																																																																																																																																																																																																																																																																																																																																																																																																																	
Dwight	57 blk	588@152.00																																																																																																																																																																																																																																																																																																																																																																																																																																																																																																																																																																																																																																																																																																																																																																																																																																																																																																																																																	
Alta Vista	22 blk	596@151.75																																																																																																																																																																																																																																																																																																																																																																																																																																																																																																																																																																																																																																																																																																																																																																																																																																																																																																																																																	
Manhattan	7 blk	586@151.00																																																																																																																																																																																																																																																																																																																																																																																																																																																																																																																																																																																																																																																																																																																																																																																																																																																																																																																																																	
Council Grove	6 blk	556@148.00																																																																																																																																																																																																																																																																																																																																																																																																																																																																																																																																																																																																																																																																																																																																																																																																																																																																																																																																																	
Alta Vista	19 blk	650@145.00																																																																																																																																																																																																																																																																																																																																																																																																																																																																																																																																																																																																																																																																																																																																																																																																																																																																																																																																																	
Goff	8 blk	620@143.50																																																																																																																																																																																																																																																																																																																																																																																																																																																																																																																																																																																																																																																																																																																																																																																																																																																																																																																																																	
Marysville	50 blk	674@141.50																																																																																																																																																																																																																																																																																																																																																																																																																																																																																																																																																																																																																																																																																																																																																																																																																																																																																																																																																	
Green	8 blk	587@141.00																																																																																																																																																																																																																																																																																																																																																																																																																																																																																																																																																																																																																																																																																																																																																																																																																																																																																																																																																	
Lyndon	9 blk	751@140.00																																																																																																																																																																																																																																																																																																																																																																																																																																																																																																																																																																																																																																																																																																																																																																																																																																																																																																																																																	
Green	8 blk	558@140.00																																																																																																																																																																																																																																																																																																																																																																																																																																																																																																																																																																																																																																																																																																																																																																																																																																																																																																																																																	
Herington	10 blk	644@140.00																																																																																																																																																																																																																																																																																																																																																																																																																																																																																																																																																																																																																																																																																																																																																																																																																																																																																																																																																	
Blaine	13 blk	736@139.00																																																																																																																																																																																																																																																																																																																																																																																																																																																																																																																																																																																																																																																																																																																																																																																																																																																																																																																																																	
Goff	34 blk	675@138.50																																																																																																																																																																																																																																																																																																																																																																																																																																																																																																																																																																																																																																																																																																																																																																																																																																																																																																																																																	
Dwight	20 Cross	674@138.00																																																																																																																																																																																																																																																																																																																																																																																																																																																																																																																																																																																																																																																																																																																																																																																																																																																																																																																																																	
Oskaloosa	9 blk	616@138.00																																																																																																																																																																																																																																																																																																																																																																																																																																																																																																																																																																																																																																																																																																																																																																																																																																																																																																																																																	
Blaine	7 blk	762@135.50																																																																																																																																																																																																																																																																																																																																																																																																																																																																																																																																																																																																																																																																																																																																																																																																																																																																																																																																																	
Dwight	12 Heref	639@133.50																																																																																																																																																																																																																																																																																																																																																																																																																																																																																																																																																																																																																																																																																																																																																																																																																																																																																																																																																	
Lyndon	7 blk	848@133.00																																																																																																																																																																																																																																																																																																																																																																																																																																																																																																																																																																																																																																																																																																																																																																																																																																																																																																																																																	
Goff	9 blk	691@132.50																																																																																																																																																																																																																																																																																																																																																																																																																																																																																																																																																																																																																																																																																																																																																																																																																																																																																																																																																	
Frankfort	66 blk	759@132.00																																																																																																																																																																																																																																																																																																																																																																																																																																																																																																																																																																																																																																																																																																																																																																																																																																																																																																																																																	
Frankfort	10 blk	867@125.00																																																																																																																																																																																																																																																																																																																																																																																																																																																																																																																																																																																																																																																																																																																																																																																																																																																																																																																																																	
Palmer	63 Cross	871@122.00																																																																																																																																																																																																																																																																																																																																																																																																																																																																																																																																																																																																																																																																																																																																																																																																																																																																																																																																																	
Blue Rapids	3 Cross	691@125.00																																																																																																																																																																																																																																																																																																																																																																																																																																																																																																																																																																																																																																																																																																																																																																																																																																																																																																																																																	
Belvue	7 blk	901@120.50																																																																																																																																																																																																																																																																																																																																																																																																																																																																																																																																																																																																																																																																																																																																																																																																																																																																																																																																																	
Alta Vista	1 blk	955@106.00																																																																																																																																																																																																																																																																																																																																																																																																																																																																																																																																																																																																																																																																																																																																																																																																																																																																																																																																																	
Green	1 blk	905@104.00																																																																																																																																																																																																																																																																																																																																																																																																																																																																																																																																																																																																																																																																																																																																																																																																																																																																																																																																																	
Hoyt	1 blk	990@102.00																																																																																																																																																																																																																																																																																																																																																																																																																																																																																																																																																																																																																																																																																																																																																																																																																																																																																																																																																	
Marion	1 Cross	980@97.00																																																																																																																																																																																																																																																																																																																																																																																																																																																																																																																																																																																																																																																																																																																																																																																																																																																																																																																																																	
Alta Vista	1 bwf	1015@96.00																																																																																																																																																																																																																																																																																																																																																																																																																																																																																																																																																																																																																																																																																																																																																																																																																																																																																																																																																	
Green	1 blk	1050@87.00																																																																																																																																																																																																																																																																																																																																																																																																																																																																																																																																																																																																																																																																																																																																																																																																																																																																																																																																																	
Alma	1 blk	1995@83.50																																																																																																																																																																																																																																																																																																																																																																																																																																																																																																																																																																																																																																																																																																																																																																																																																																																																																																																																																	
Centralia	1 blk	1215@71.00																																																																																																																																																																																																																																																																																																																																																																																																																																																																																																																																																																																																																																																																																																																																																																																																																																																																																																																																																	
Marion	1 Cross	1135@71.00																																																																																																																																																																																																																																																																																																																																																																																																																																																																																																																																																																																																																																																																																																																																																																																																																																																																																																																																																	
Havensville	1 blk	1610@67.50																																																																																																																																																																																																																																																																																																																																																																																																																																																																																																																																																																																																																																																																																																																																																																																																																																																																																																																																																	
Havensville	1 Cross	950@67.00																																																																																																																																																																																																																																																																																																																																																																																																																																																																																																																																																																																																																																																																																																																																																																																																																																																																																																																																																	
Manhattan	1 blk	1335@65.50																																																																																																																																																																																																																																																																																																																																																																																																																																																																																																																																																																																																																																																																																																																																																																																																																																																																																																																																																	
Hoyt	1 blk	1395@65.00																																																																																																																																																																																																																																																																																																																																																																																																																																																																																																																																																																																																																																																																																																																																																																																																																																																																																																																																																	
Alma	1 blk	1510@64.00																																																																																																																																																																																																																																																																																																																																																																																																																																																																																																																																																																																																																																																																																																																																																																																																																																																																																																																																																	
Frankfort	1 Cross	1115@63.50																																																																																																																																																																																																																																																																																																																																																																																																																																																																																																																																																																																																																																																																																																																																																																																																																																																																																																																																																	
Oskaloosa	1 Heref	1260@61.00																																																																																																																																																																																																																																																																																																																																																																																																																																																																																																																																																																																																																																																																																																																																																																																																																																																																																																																																																	
Frankfort	1 blk	1265@59.00																																																																																																																																																																																																																																																																																																																																																																																																																																																																																																																																																																																																																																																																																																																																																																																																																																																																																																																																																	
Green	1 blk	1425@58.00																																																																																																																																																																																																																																																																																																																																																																																																																																																																																																																																																																																																																																																																																																																																																																																																																																																																																																																																																	
Wamego	1 blk	1440@57.00																																																																																																																																																																																																																																																																																																																																																																																																																																																																																																																																																																																																																																																																																																																																																																																																																																																																																																																																																	
Centralia	1 blk	1280@57.00																																																																																																																																																																																																																																																																																																																																																																																																																																																																																																																																																																																																																																																																																																																																																																																																																																																																																																																																																	
Allen	1 blk	1290@55.00																																																																																																																																																																																																																																																																																																																																																																																																																																																																																																																																																																																																																																																																																																																																																																																																																																																																																																																																																	
Frankfort	3 blk	1305@54.50																																																																																																																																																																																																																																																																																																																																																																																																																																																																																																																																																																																																																																																																																																																																																																																																																																																																																																																																																	
Alma	1 blk	1315@51.00																																																																																																																																																																																																																																																																																																																																																																																																																																																																																																																																																																																																																																																																																																																																																																																																																																																																																																																																																	
Allen	1 blk	1425@49.50																																																																																																																																																																																																																																																																																																																																																																																																																																																																																																																																																																																																																																																																																																																																																																																																																																																																																																																																																	
Winchester	1 blk	1230@47.00																																																																																																																																																																																																																																																																																																																																																																																																																																																																																																																																																																																																																																																																																																																																																																																																																																																																																																																																																	
Alma	1 blk	1475@44.00																																																																																																																																																																																																																																																																																																																																																																																																																																																																																																																																																																																																																																																																																																																																																																																																																																																																																																																																																	
Manhattan	3 blk	@450.00																																																																																																																																																																																																																																																																																																																																																																																																																																																																																																																																																																																																																																																																																																																																																																																																																																																																																																																																																	
Manhattan	1 bwf	@400.00																																																																																																																																																																																																																																																																																																																																																																																																																																																																																																																																																																																																																																																																																																																																																																																																																																																																																																																																																	
Wamego	1 blk	@300.00																																																																																																																																																																																																																																																																																																																																																																																																																																																																																																																																																																																																																																																																																																																																																																																																																																																																																																																																																	
Waterville	1 bwf	@285.00																																																																																																																																																																																																																																																																																																																																																																																																																																																																																																																																																																																																																																																																																																																																																																																																																																																																																																																																																	
Axtell	1 blk	@250.00																																																																																																																																																																																																																																																																																																																																																																																																																																																																																																																																																																																																																																																																																																																																																																																																																																																																																																																																																	
Frankfort	1 Heref	@185.00																																																																																																																																																																																																																																																																																																																																																																																																																																																																																																																																																																																																																																																																																																																																																																																																																																																																																																																																																	
Seneca	3 Hols	@125.00																																																																																																																																																																																																																																																																																																																																																																																																																																																																																																																																																																																																																																																																																																																																																																																																																																																																																																																																																	
Soldier	1 blk	2200@95.50																																																																																																																																																																																																																																																																																																																																																																																																																																																																																																																																																																																																																																																																																																																																																																																																																																																																																																																																																	
Hoyt	1 blk	1990@90.00																																																																																																																																																																																																																																																																																																																																																																																																																																																																																																																																																																																																																																																																																																																																																																																																																																																																																																																																																	
Auburn	1 blk	1690@88.00																																																																																																																																																																																																																																																																																																																																																																																																																																																																																																																																																																																																																																																																																																																																																																																																																																																																																																																																																	
Manhattan	1 blk	1945@86.50																																																																																																																																																																																																																																																																																																																																																																																																																																																																																																																																																																																																																																																																																																																																																																																																																																																																																																																																																	
Alma	1 blk	2250@86.00																																																																																																																																																																																																																																																																																																																																																																																																																																																																																																																																																																																																																																																																																																																																																																																																																																																																																																																																																	
Randolph	1 blk	@3300.00																																																																																																																																																																																																																																																																																																																																																																																																																																																																																																																																																																																																																																																																																																																																																																																																																																																																																																																																																	
Junction City	1 ang	@2800.00																																																																																																																																																																																																																																																																																																																																																																																																																																																																																																																																																																																																																																																																																																																																																																																																																																																																																																																																																	
Randolph	1 blk	@2700.00																																																																																																																																																																																																																																																																																																																																																																																																																																																																																																																																																																																																																																																																																																																																																																																																																																																																																																																																																	
Axtell	1 Rd Ang	@2200.00																																																																																																																																																																																																																																																																																																																																																																																																																																																																																																																																																																																																																																																																																																																																																																																																																																																																																																																																																	
Junction City	1 Simm	@2100.00																																																																																																																																																																																																																																																																																																																																																																																																																																																																																																																																																																																																																																																																																																																																																																																																																																																																																																																																																	
Junction City	1 Ang	@1800.00																																																																																																																																																																																																																																																																																																																																																																																																																																																																																																																																																																																																																																																																																																																																																																																																																																																																																																																																																	
Junction City	1 Simm	@1700.00																																																																																																																																																																																																																																																																																																																																																																																																																																																																																																																																																																																																																																																																																																																																																																																																																																																																																																																																																	
Kansas City	8 blk	2	4	@1950.00																																																																																																																																																																																																																																																																																																																																																																																																																																																																																																																																																																																																																																																																																																																																																																																																																																																																																																																																															
Alma	10	2	4	@1800.00																																																																																																																																																																																																																																																																																																																																																																																																																																																																																																																																																																																																																																																																																																																																																																																																																																																																																																																																															
White City	15 Rd Ang	2	3-4	@1750.00																																																																																																																																																																																																																																																																																																																																																																																																																																																																																																																																																																																																																																																																																																																																																																																																																																																																																																																																															
Alma	9 blk	2	4	@1700.00																																																																																																																																																																																																																																																																																																																																																																																																																																																																																																																																																																																																																																																																																																																																																																																																																																																																																																																																															
White City	10	2	5	@1650.00																																																																																																																																																																																																																																																																																																																																																																																																																																																																																																																																																																																																																																																																																																																																																																																																																																																																																																																																															
Billing, MT	7 blk	2	3-4	@1600.00																																																																																																																																																																																																																																																																																																																																																																																																																																																																																																																																																																																																																																																																																																																																																																																																																																																																																																																																															
White City	10 Rd Ang	2	4-5	@1600.00																																																																																																																																																																																																																																																																																																																																																																																																																																																																																																																																																																																																																																																																																																																																																																																																																																																																																																																																															
Billings, MT	31 blk	2	3-5	@1575.00																																																																																																																																																																																																																																																																																																																																																																																																																																																																																																																																																																																																																																																																																																																																																																																																																																																																																																																																															
Baldwin City	6 blk	2	4	@1550.00																																																																																																																																																																																																																																																																																																																																																																																																																																																																																																																																																																																																																																																																																																																																																																																																																																																																																																																																															
Bern	18 blk	2	4-5	@1535.00																																																																																																																																																																																																																																																																																																																																																																																																																																																																																																																																																																																																																																																																																																																																																																																																																																																																																																																																															
Perry	14 bwf	2	3-4	@1525.00																																																																																																																																																																																																																																																																																																																																																																																																																																																																																																																																																																																																																																																																																																																																																																																																																																																																																																																																															
Blue Rapids	3 blk	2	8	@1500.00																																																																																																																																																																																																																																																																																																																																																																																																																																																																																																																																																																																																																																																																																																																																																																																																																																																																																																																																															
Perry	6	2	4-5	@1475.00																																																																																																																																																																																																																																																																																																																																																																																																																																																																																																																																																																																																																																																																																																																																																																																																																																																																																																																																															
Exeter, NE	7 Rd Ang	2	4	@1475.00																																																																																																																																																																																																																																																																																																																																																																																																																																																																																																																																																																																																																																																																																																																																																																																																																																																																																																																																															
White City	14 Rd Ang	2	4-5	@1450.00																																																																																																																																																																																																																																																																																																																																																																																																																																																																																																																																																																																																																																																																																																																																																																																																																																																																																																																																															
Billings, MT	24 blk	2	3-4	@1425.00																																																																																																																																																																																																																																																																																																																																																																																																																																																																																																																																																																																																																																																																																																																																																																																																																																																																																																																																															
Exeter, NE	3 Rd Ang	3	4	@1410.00																																																																																																																																																																																																																																																																																																																																																																																																																																																																																																																																																																																																																																																																																																																																																																																																																																																																																																																																															
Belvue	4 blk	2	3-4	@1400.00																																																																																																																																																																																																																																																																																																																																																																																																																																																																																																																																																																																																																																																																																																																																																																																																																																																																																																																																															
Marysville	13 blk	@1250.00																																																																																																																																																																																																																																																																																																																																																																																																																																																																																																																																																																																																																																																																																																																																																																																																																																																																																																																																																	
Junction City	20 heref	@1200.00																																																																																																																																																																																																																																																																																																																																																																																																																																																																																																																																																																																																																																																																																																																																																																																																																																																																																																																																																	
Fall River	7 Rd Ang	@1200.00																																																																																																																																																																																																																																																																																																																																																																																																																																																																																																																																																																																																																																																																																																																																																																																																																																																																																																																																																	
Havensville	29 blk	@1160.00																																																																																																																																																																																																																																																																																																																																																																																																																																																																																																																																																																																																																																																																																																																																																																																																																																																																																																																																																	
Marysville	5 blk	@1150.00																																																																																																																																																																																																																																																																																																																																																																																																																																																																																																																																																																																																																																																																																																																																																																																																																																																																																																																																																	
Manhattan	16 blk	@1150.00																																																																																																																																																																																																																																																																																																																																																																																																																																																																																																																																																																																																																																																																																																																																																																																																																																																																																																																																																	
Fall River	20 Rd Ang	@1085.00																																																																																																																																																																																																																																																																																																																																																																																																																																																																																																																																																																																																																																																																																																																																																																																																																																																																																																																																																	
Dwight	2 Heref	3-5	@1950.00																																																																																																																																																																																																																																																																																																																																																																																																																																																																																																																																																																																																																																																																																																																																																																																																																																																																																																																																																
Billings, MT	4 blk	4	@1950.00																																																																																																																																																																																																																																																																																																																																																																																																																																																																																																																																																																																																																																																																																																																																																																																																																																																																																																																																																
Mayetta	5 bwf	2-5	@1850.00																																																																																																																																																																																																																																																																																																																																																																																																																																																																																																																																																																																																																																																																																																																																																																																																																																																																																																																																																
Billings, MT	11 blk	5-6	@1825.00																																																																																																																																																																																																																																																																																																																																																																																																																																																																																																																																																																																																																																																																																																																																																																																																																																																																																																																																																
Mayetta	4 Rd Ang	5	@1810.00																																																																																																																																																																																																																																																																																																																																																																																																																																																																																																																																																																																																																																																																																																																																																																																																																																																																																																																																																
Mayetta	6 blk	5-6	@1800.00																																																																																																																																																																																																																																																																																																																																																																																																																																																																																																																																																																																																																																																																																																																																																																																																																																																																																																																																																
Mayetta	5 blk	5-6	@1775.00																																																																																																																																																																																																																																																																																																																																																																																																																																																																																																																																																																																																																																																																																																																																																																																																																																																																																																																																																
Billings, MT	11 blk	5-6	@1700.00																																																																																																																																																																																																																																																																																																																																																																																																																																																																																																																																																																																																																																																																																																																																																																																																																																																																																																																																																
Mayetta	4 blk	6-7	@1650.00																																																																																																																																																																																																																																																																																																																																																																																																																																																																																																																																																																																																																																																																																																																																																																																																																																																																																																																																																
Mayetta	4 blk	5-7	@1500.00																																																																																																																																																																																																																																																																																																																																																																																																																																																																																																																																																																																																																																																																																																																																																																																																																																																																																																																																																
Mayetta	3 mix	2-3	@1400.00																																																																																																																																																																																																																																																																																																																																																																																																																																																																																																																																																																																																																																																																																																																																																																																																																																																																																																																																																
Billings, MT	9 blk	7-8	@1325.00																																																																																																																																																																																																																																																																																																																																																																																																																																																																																																																																																																																																																																																																																																																																																																																																																																																																																																																																																
Mayetta	2 bwf	7	@1275.00																																																																																																																																																																																																																																																																																																																																																																																																																																																																																																																																																																																																																																																																																																																																																																																																																																																																																																																																																
Billings, MT	2 blk	SS	@1250.00																																																																																																																																																																																																																																																																																																																																																																																																																																																																																																																																																																																																																																																																																																																																																																																																																																																																																																																																																
Billings, MT	3 blk	6	@1125.00																																																																																																																																																																																																																																																																																																																																																																																																																																																																																																																																																																																																																																																																																																																																																																																																																																																																																																																																																
Dwight	6 Heref	3-4	8	@2100.00																																																																																																																																																																																																																																																																																																																																																																																																																																																																																																																																																																																																																																																																																																																																																																																																																																																																																																																																															
Kansas City	21 Rd Ang	3-4	3-4	@2010.00																																																																																																																																																																																																																																																																																																																																																																																																																																																																																																																																																																																																																																																																																																																																																																																																																																																																																																																																															
Kansas City	5 Rd Ang	5	4-5	@1850.00																																																																																																																																																																																																																																																																																																																																																																																																																																																																																																																																																																																																																																																																																																																																																																																																																																																																																																																																															
Dwight	9 Rd Ang	3-4	3-5	@1800.00																																																																																																																																																																																																																																																																																																																																																																																																																																																																																																																																																																																																																																																																																																																																																																																																																																																																																																																																															
Kansas City	13 Rd Ang	5-6	4	@1775.00																																																																																																																																																																																																																																																																																																																																																																																																																																																																																																																																																																																																																																																																																																																																																																																																																																																																																																																																															
Kansas City	19 Rd Ang	5	4-5	@1750.00																																																																																																																																																																																																																																																																																																																																																																																																																																																																																																																																																																																																																																																																																																																																																																																																																																																																																																																																															
Junction City	6 blk	3	4	@1700.00																																																																																																																																																																																																																																																																																																																																																																																																																																																																																																																																																																																																																																																																																																																																																																																																																																																																																																																																															
Olsburg	7 blk	4	4-5	@1685.00																																																																																																																																																																																																																																																																																																																																																																																																																																																																																																																																																																																																																																																																																																																																																																																																																																																																																																																																															
Wamego	17 blk	3-4	3-4	@1675.00																																																																																																																																																																																																																																																																																																																																																																																																																																																																																																																																																																																																																																																																																																																																																																																																																																																																																																																																															
Wamego	5 blk	3-4	3-4	@1675.00																																																																																																																																																																																																																																																																																																																																																																																																																																																																																																																																																																																																																																																																																																																																																																																																																																																																																																																																															
Wamego	4 blk	3-5	8	@1600.00																																																																																																																																																																																																																																																																																																																																																																																																																																																																																																																																																																																																																																																																																																																																																																																																																																																																																																																																															
Dwight	5 bwf	3-4	3-4	@1600.00																																																																																																																																																																																																																																																																																																																																																																																																																																																																																																																																																																																																																																																																																																																																																																																																																																																																																																																																															
Wamego	5 blk	3-4	3-4	@1575.00																																																																																																																																																																																																																																																																																																																																																																																																																																																																																																																																																																																																																																																																																																																																																																																																																																																																																																																																															
Plainville	5 blk	4	6	@1575.00																																																																																																																																																																																																																																																																																																																																																																																																																																																																																																																																																																																																																																																																																																																																																																																																																																																																																																																																															
Wamego	33 blk	3-4	3-4	@1550.00																																																																																																																																																																																																																																																																																																																																																																																																																																																																																																																																																																																																																																																																																																																																																																																																																																																																																																																																															
Dwight	8 blk	3-4	3-4	@1525.00																																																																																																																																																																																																																																																																																																																																																																																																																																																																																																																																																																																																																																																																																																																																																																																																																																																																																																																																															
Adams, NE	9 blk	3-4	4	@1525.00																																																																																																																																																																																																																																																																																																																																																																																																																																																																																																																																																																																																																																																																																																																																																																																																																																																																																																																																															
Perry	8 mix	4-5	4-5	@1510.00																																																																																																																																																																																																																																																																																																																																																																																																																																																																																																																																																																																																																																																																																																																																																																																																																																																																																																																																															
Winchester	7 blk	4-5	4-5	@1500.00																																																																																																																																																																																																																																																																																																																																																																																																																																																																																																																																																																																																																																																																																																																																																																																																																																																																																																																																															
Wamego	4 blk	3-5	5-7	@1475.00																																																																																																																																																																																																																																																																																																																																																																																																																																																																																																																																																																																																																																																																																																																																																																																																																																																																																																																																															
Plainville	5 blk	2-4	3-4	@1450.00																																																																																																																																																																																																																																																																																																																																																																																																																																																																																																																																																																																																																																																																																																																																																																																																																																																																																																																																															
Dwight	10 Heref	4-6	4	@1435.00																																																																																																																																																																																																																																																																																																																																																																																																																																																																																																																																																																																																																																																																																																																																																																																																																																																																																																																																															
Dwight	3 Rd Ang	5	4	@1425.00																																																																																																																																																																																																																																																																																																																																																																																																																																																																																																																																																																																																																																																																																																																																																																																																																																																																																																																																															
Dwight	9 blk	3	3-4	@1425.00																																																																																																																																																																																																																																																																																																																																																																																																																																																																																																																																																																																																																																																																																																																																																																																																																																																																																																																																															
Exeter, NE	3 Rd Ang	3	4	@1410.00																																																																																																																																																																																																																																																																																																																																																																																																																																																																																																																																																																																																																																																																																																																																																																																																																																																																																																																																															
Perry	9 blk	5-6	5-6	@1410.00																																																																																																																																																																																																																																																																																																																																																																																																																																																																																																																																																																																																																																																																																																																																																																																																																																																																																																																																															
Adams, NE	21 blk	4-5	4	@1410.00																																																																																																																																																																																																																																																																																																																																																																																																																																																																																																																																																																																																																																																																																																																																																																																																																																																																																																																																															
Junction City	8 Heref	3-4	5	@1410.00																																																																																																																																																																																																																																																																																																																																																																																																																																																																																																																																																																																																																																																																																																																																																																																																																																																																																																																																															
Wamego	16 blk	3-4	3-4	@1400.00																																																																																																																																																																																																																																																																																																																																																																																																																																																																																																																																																																																																																																																																																																																																																																																																																																																																																																																																															
Plainville	7 blk	5-7	5	@1400.00																																																																																																																																																																																																																																																																																																																																																																																																																																																																																																																																																																																																																																																																																																																																																																																																																																																																																																																																															
Wamego	11 blk	3-5	3-8	@1375.00																																																																																																																																																																																																																																																																																																																																																																																																																																																																																																																																																																																																																																																																																																																																																																																																																																																																																																																																															
Wamego	8 blk	3-4	3-5	@1350.00																																																																																																																																																																																																																																																																																																																																																																																																																																																																																																																																																																																																																																																																																																																																																																																																																																																																																																																																															
Wamego	28 blk	3-6	3-4	@1325.00																																																																																																																																																																																																																																																																																																																																																																																																																																																																																																																																																																																																																																																																																																																																																																																																																																																																																																																																															
Olsburg	7 blk	5	4	@1325.00																																																																																																																																																																																																																																																																																																																																																																																																																																																																																																																																																																																																																																																																																																																																																																																																																																																																																																																																															
Wamego	6 blk	4	2-4	@1300.00																																																																																																																																																																																																																																																																																																																																																																																																																																																																																																																																																																																																																																																																																																																																																																																																																																																																																																																																															
Olsburg	4 blk	4	3	@1300.00																																																																																																																																																																																																																																																																																																																																																																																																																																																																																																																																																																																																																																																																																																																																																																																																																																																																																																																																															
Wamego	5 blk	3-4	3-4	@1250.00																																																																																																																																																																																																																																																																																																																																																																																																																																																																																																																																																																																																																																																																																																																																																																																																																																																																																																																																															
Wamego	14 blk	3-5	3-4	@1225.00																																																																																																																																																																																																																																																																																																																																																																																																																																																																																																																																																																																																																																																																																																																																																																																																																																																																																																																																															
Dwight	6 blk	4	3-6	@1225.00																																																																																																																																																																																																																																																																																																																																																																																																																																																																																																																																																																																																																																																																																																																																																																																																																																																																																																																																															
Wamego	17 blk	3-4	2	@1200.00																																																																																																																																																																																																																																																																																																																																																																																																																																																																																																																																																																																																																																																																																																																																																																																																																																																																																																																																															
Adams, NE	9 blk	7	4	@1185.00																																																																																																																																																																																																																																																																																																																																																																																																																																																																																																																																																																																																																																																																																																																																																																																																																																																																																																																																															
Wamego	6 Char	4-5	3-4	@1175.00																																																																																																																																																																																																																																																																																																																																																																																																																																																																																																																																																																																																																																																																																																																																																																																																																																																																																																																																															
Winchester	3 blk	7-8	4	@1125.00																																																																																																																																																																																																																																																																																																																																																																																																																																																																																																																																																																																																																																																																																																																																																																																																																																																																																																																																															
St. Marys	3 Char	3-5	4	@1125.00																																																																																																																																																																																																																																																																																																																																																																																																																																																																																																																																																																																																																																																																																																																																																																																																																																																																																																																																															
Perry	3 blk	5	2	@1110.00																																																																																																																																																																																																																																																																																																																																																																																																																																																																																																																																																																																																																																																																																																																																																																																																																																																																																																																																															
Wamego	20 blk	3-5	2	@1075.00																																																																																																																																																																																																																																																																																																																																																																																																																																																																																																																																																																																																																																																																																																																																																																																																																																																																																																																																															
Wamego	7 blk	4-5	3-6	@1025.00																																																																																																																																																																																																																																																																																																																																																																																																																																																																																																																																																																																																																																																																																																																																																																																																																																																																																																																																															
Wamego	3 blk	7	3-4	@1000.00																																																																																																																																																																																																																																																																																																																																																																																																																																																																																																																																																																																																																																																																																																																																																																																																																																																																																																																																															
Manhattan	3 blk	3-6	8	@1000.00																																																																																																																																																																																																																																																																																																																																																																																																																																																																																																																																																																																																																																																																																																																																																																																																																																																																																																																																															
Adams, NE	14 blk	SS	4	@975.00																																																																																																																																																																																																																																																																																																																																																																																																																																																																																																																																																																																																																																																																																																																																																																																																																																																																																																																																															
Marion	13 bk Ang	2	@2575.00																																																																																																																																																																																																																																																																																																																																																																																																																																																																																																																																																																																																																																																																																																																																																																																																																																																																																																																																																
Marion	10 Rd Ang	2	@2550.00																																																																																																																																																																																																																																																																																																																																																																																																																																																																																																																																																																																																																																																																																																																																																																																																																																																																																																																																																
Marion	5 blk	2	@2475.00																																																																																																																																																																																																																																																																																																																																																																																																																																																																																																																																																																																																																																																																																																																																																																																																																																																																																																																																																
Hutchinson	8 blk	2	@2375.00																																																																																																																																																																																																																																																																																																																																																																																																																																																																																																																																																																																																																																																																																																																																																																																																																																																																																																																																																
Hutchinson	7 blk	2	@2300.00																																																																																																																																																																																																																																																																																																																																																																																																																																																																																																																																																																																																																																																																																																																																																																																																																																																																																																																																																
Havensville	5 blk	2	@2300.00																																																																																																																																																																																																																																																																																																																																																																																																																																																																																																																																																																																																																																																																																																																																																																																																																																																																																																																																																
Emporia	5 Rd Ang	2	@2300.00																																																																																																																																																																																																																																																																																																																																																																																																																																																																																																																																																																																																																																																																																																																																																																																																																																																																																																																																																
Exeter, NE	9 Rd Ang	2	@2300.00																																																																																																																																																																																																																																																																																																																																																																																																																																																																																																																																																																																																																																																																																																																																																																																																																																																																																																																																																
Junction City	6 Heref	2	@2250.00																																																																																																																																																																																																																																																																																																																																																																																																																																																																																																																																																																																																																																																																																																																																																																																																																																																																																																																																																
Alma	8 blk	2	@2200.00																																																																																																																																																																																																																																																																																																																																																																																																																																																																																																																																																																																																																																																																																																																																																																																																																																																																																																																																																
Emporia	3 blk	2	@2200.00																																																																																																																																																																																																																																																																																																																																																																																																																																																																																																																																																																																																																																																																																																																																																																																																																																																																																																																																																
Americus	8 blk	2	@2200.00																																																																																																																																																																																																																																																																																																																																																																																																																																																																																																																																																																																																																																																																																																																																																																																																																																																																																																																																																
Junction City	18 Heref	2	@2150.00																																																																																																																																																																																																																																																																																																																																																																																																																																																																																																																																																																																																																																																																																																																																																																																																																																																																																																																																																
Bremen	3 blk	2	@2125.00																																																																																																																																																																																																																																																																																																																																																																																																																																																																																																																																																																																																																																																																																																																																																																																																																																																																																																																																																
Alma	7 blk	2	@2100.00																																																																																																																																																																																																																																																																																																																																																																																																																																																																																																																																																																																																																																																																																																																																																																																																																																																																																																																																																
Americus	7 blk	2	@2100.00																																																																																																																																																																																																																																																																																																																																																																																																																																																																																																																																																																																																																																																																																																																																																																																																																																																																																																																																																
Bremen	10 blk	2	@2050.00																																																																																																																																																																																																																																																																																																																																																																																																																																																																																																																																																																																																																																																																																																																																																																																																																																																																																																																																																
Wamego	5 blk	2	@2050.00																																																																																																																																																																																																																																																																																																																																																																																																																																																																																																																																																																																																																																																																																																																																																																																																																																																																																																																																																
Bremen	18 blk	2	@2000.00																																																																																																																																																																																																																																																																																																																																																																																																																																																																																																																																																																																																																																																																																																																																																																																																																																																																																																																																																
Blue Rapids	4 blk	2	@2000.00																																																																																																																																																																																																																																																																																																																																																																																																																																																																																																																																																																																																																																																																																																																																																																																																																																																																																																																																																
Bremen	11 blk	2	@1950.00																																																																																																																																																																																																																																																																																																																																																																																																																																																																																																																																																																																																																																																																																																																																																																																																																																																																																																																																																
Dwight	2 Heref	2	@1950.00																																																																																																																																																																																																																																																																																																																																																																																																																																																																																																																																																																																																																																																																																																																																																																																																																																																																																																																																																
Blue Rapids	5 mix	2	@1900.00																																																																																																																																																																																																																																																																																																																																																																																																																																																																																																																																																																																																																																																																																																																																																																																																																																																																																																																																																
Emporia	5 mix	2	@1675.00																																																																																																																																																																																																																																																																																																																																																																																																																																																																																																																																																																																																																																																																																																																																																																																																																																																																																																																																																

## SPECIAL STOCK COW & BRED HEIFER SALE

### WED., MAY 5 • STARTING 11:00 AM

### ONLINE BIDDING AT [LMAAUCTIONS.COM](http://LMAAUCTIONS.COM)

1ST CALF HEIFER PAIRS

- 14 Red Angus 1st calf hfrs w/ blk and Red 45-60 day calves, all work done ready for grass.
- 14 bwf 1st calf hfrs with calves by side.
- 10 Angus 1st calf hfrs w/ late Feb.-March Angus calves by side, hfrs & calves grass ready.
- 10 blk 1st calf hfrs w/ blk SimAng sired calves by side. Calves all worked & ready for grass.
- 10 Fancy gentle Red 1st calf OCV hfrs w/ 35-40 day, mostly AI sired Red Angus calves by side. Calves & hfrs have had all shots/ grass & breeding ready.
- 5 Fancy gentle Blk 1st calf OCV hfrs with 35-40 day, mostly AI sired calves by Gardiner Ashland Blk Angus bull. Calves & hfrs have had all shots/ grass & breeding ready.

2ND CALF HEIFER PAIRS

- 3 blk/ bwf heifers with 2nd calf. All work done/ ready for grass.
- 16 Red Angus hfrs with 2nd calf.
- 20 Brangus & Beefmaster 1st & 2nd calf hfrs, 2-3 yrs, w/ Cline & Lyons sired calves by side.

BRED 1ST CALF HEIFERS

- 59 blk Nebraska Sandhill origin Fall bred 1st calf hfrs, AI bred to Jorgenson Land & Cattle LBW Angus bulls Nov. 16 for Aug. 25 calving, cleaned up Jorgenson Land & Cattle LBW Angus bulls Nov. 25-Jan. 5.
- 20 Fall bred Angus cross 1st calf OCV hfrs bred to Express Ranch calving ease Angus bull for Sept.-Oct. calves
- 6 Fall bred 1st calf Simm Angus OCV hfrs bred calving ease Angus bull.
- 50 Blk Fall bred 1st calf OCV hfrs bred to LBW Sim Angus bull to start calving Aug. 20. Pelvic measured, worked, ready for grass.

PAIRS

- 45 Northern origin blk cows, 3-5 yrs, bred Angus for October calving.
- 40 blk cows, 5 yrs, with Hereford calves by side.
- 25 blk cows, 4-8 yrs, with Angus sired Feb-Mar calves, calves all worked.
- 15 Crossbred cows, 5-8 yrs, with Cline & Lyons sired calves by side.
- 12 blk cows, 3-

# Kansas Hay Market Report

Hay market prices for the week ending April 10 were steady across the state; Demand was light to moderate and deliveries slowed a bit more. The alfalfa has greened up and stands range in height from 3" to 8" in some areas and folks have been busy spraying for weeds and pests, with both weevil and aphids making their appearance in fields. It won't be long now before those swathers are out and running. According to the US Drought Monitor for the week of April 6th, abnormal dryness (D0) remained at 10%, moderate drought (D1) remained at 10%, and severe drought (D2) remained at 2%. If you have any extra hay to sell and/or need hay here in Kansas, use the services of the Internet Hay Exchange: [www.hayexchange.com/ks.php](http://www.hayexchange.com/ks.php).

\*\* Prices below reflect the average price. There could be prices higher and lower than those published.

## Southwest Kansas

Dairy alfalfa, grinding alfalfa, ground and delivered steady; movement slow to moderate. Alfalfa: horse, premium small squares 260.00-280.00. Dairy 1.00-1.05/point RFV, Supreme 185-237.00.00, Premium 170.00-195.00, Good 150.00-178.50. Stock or Dry Cow 170.00-180.00. Current Grinding alfalfa 175.00-185.00 with an instance at 190.00-200.00. New crop 2021 grinder hay, in the bale, 165.00-175.00 delivered. Current Ground and delivered locally to feed lots and dairies, 200.00-220 with instances at 235.00-240.00. Grass Hay: small squares none report-

ed, large 4x4 squares 100.00-110.00, large rounds none reported; Sudan: large rounds 75.00-85.00. Wheat straw, small squares 3.50-4.50/bale, large 3x4 squares 80.00-90.00. The week of 4/7-4/10, 6,144T of grinding alfalfa and 1,096T of dairy alfalfa was reported bought/sold. The average paid by feedlots on April 1 for alfalfa ground and delivered was \$172.50, up \$1.08 from the previous month, usage was 626T/day, up 16% and total usage was 19,407T.

## South Central Kansas

Dairy alfalfa, alfalfa pellets, grinding alfalfa, ground/delivered, steady; movement slow to moderate. Alfalfa: horse, small squares 255.00-275.00. Dairy, 1.00/point RFV, Supreme 185.00-225.00, Premium 170.00-195.00, Good 150.00-178.00. Stock cow, 165.00-175.00. Fair/good grinding alfalfa 150.00-160.00 delivered with instances at 165.00-170.00 delivered. Ground and delivered 165.00-175.00 with an instance at 180.00-190.00. Alfalfa pellets: Sun cured 15 pct protein 200.00-215.00, 17 pct protein 210.00-220.00, Dehydrated 17 pct 305.00-310.00. Grass Hay: Bluestem, 3x4 and 4x4 squares 90.00-100.00, large rounds 60.00-75.00. Brome: large 3x4 squares 90.00-100.00, large rounds 90.00-100.00. Tef: large rounds 135.00-145.00. Oat hay: large rounds 65.00-75.00. Sudan: large rounds 80.00-90.00. Corn stalks: none reported; Wheat straw: none reported. The week of 4/7-4/10, 6,782T of grinding alfalfa and 647T of dairy alfalfa was reported bought/sold. The average paid by feedlots on April 1 for alfalfa ground and delivered was \$160.46, up \$0.39 from the previous month, usage was 294T/day, up >1% and total usage was 9,112T.

## Southeast Kansas

Dairy alfalfa, grinding alfalfa, ground/delivered steady, grass hay steady, movement slow to moderate. Alfalfa: horse or goat, 230.00-240.00. Dairy 1.00-1.05/point RFV. Stock cow 150.00-160.00. Fair/Good grinding alfalfa,

large rounds 130.00-140.00. Ground and delivered, none reported; Grass hay: Bluestem, small squares 120.00-125.00, good 3x3 squares 100.00-125.00, good, 3x4 squares 90.00-120.00, large 4x4 squares 90.00-110.00, large rounds 65.00-75.00. Brome, good, small squares none reported, 3x4 to 4x4 squares 95.00-120.00, large rounds 65.00-75.00. Wheat Straw: 3x4 and 4x4 squares 60.00-80.00. The week of 4/7-4/10, 2,014T of grass hay was reported bought/sold.

## Northwest Kansas

Dairy alfalfa, ground/delivered steady, grinding alfalfa steady, movement slow. Alfalfa: Horse or goat, 220.00-230.00. Dairy, Premium/Supreme 1.00/point RFV. Stock cow, fair/good 165.00-175.00. Fair/good grinding alfalfa, 130.00-140.00. Ground and delivered locally to feedlots and dairies, 135.00-140.00. Sudan, large rounds 60.00-70.00. Wheat straw, large squares none reported.

## North Central-Northeast Kansas

Dairy alfalfa, grass hay, grinding alfalfa, ground/delivered steady, movement slow to moderate. Alfalfa: horse, premium small squares, 9.00-10.00/bale. Dairy 1.00-1.05/point RFV, Supreme 185-237.00.00, Premium 170.00-195.00, Good 150.00-178.50. Stock Cow, 150.00-160.00. Fair/good, grinding alfalfa, 120.00-130.00. Ground and delivered 150.00-160.00. Grass hay: Bluestem, small squares 5.50-6.50/bale, 3x4 to 4x4 squares 100.00-105.00, large rounds 60.00-90.00. Brome, small squares 6.50-7.50/bale, 3x4 to 4x4 squares 110.00-120.00, large rounds 75.00-85.00; Sudan, large rounds, 75.00-80.00. Wheat Straw: small squares 5.00-6.00/bale, large 4x4 squares 75.00-85.00, 100.00-110.00 delivered, large rounds 65.00-75.00. The week of 4/7-4/10, 1,811T of grinding alfalfa and 810.5T of dairy alfalfa was reported bought/sold.

\* Posted by Kim Nettleton, Kansas Department of Agriculture

\*\*Prices are per ton and FOB unless otherwise noted



**Buy - Sell**  
**Work - Hire**

**Everything Farm & Ranch**

- Harvest
- Tillage
- Farrier Services
- Cattle Gathering
- Spraying
- Livestock
- Hay
- Equipment

.....And More!

Download the free iPhone app! For Android or desktop, use [www.hitchpin.com](http://www.hitchpin.com)

Use code **GRASSGRAIN** for a discount. Also benefits Grass & Grain

## Twenty states support Meat Institute's challenge to the constitutionality of California's Proposition 12

Twenty states filed an amicus curiae brief with the U.S. Supreme Court supporting the petition filed by the North American Meat Institute (Meat Institute) challenging the constitutionality of California's Proposition 12 (Prop 12).

"The governments of nearly half the states agree," said Meat Institute president and CEO Julie Anna Potts, "if California is allowed to apply its laws to conduct in other states, a single state will dictate policies in all others, encouraging a patchwork of regulations and threatening the free flow of interstate commerce."

The brief was filed by Indiana, joined by Alabama, Alaska, Arkansas, Georgia, Iowa, Kansas, Louisiana, Missouri, Montana, Nebraska, North Dakota, Ohio, Oklahoma, South Carolina, South Da-

kota, Texas, Utah, West Virginia, and Wyoming.

"It (Prop 12) freely permits California to impose regulations directly on out-of-state commercial conduct and thereby fosters inconsistent state regulatory obligations and enables tit-for-tat state regulatory conflict," the states said, "The ultimate result may be transformation of America's current integrated national market into a patchwork of regulatory regions."

In February, the Meat Institute filed a petition for a writ of certiorari asking the Supreme Court to review an earlier ruling of the U.S. Court of Appeals for the Ninth Circuit in the Meat Institute's challenge to the constitutionality of California's Proposition 12: The Farm Animal Confinement Initiative. The Meat Institute opposes the

law because it is unconstitutional and will hurt the nation's food value chain by significantly increasing costs for producers and consumers.

The question in the case is whether the U.S. Constitution permits California to extend its police power beyond its territorial borders by banning the sale of wholesome pork and veal products sold into California unless out-of-state farmers restructure their facilities to meet animal-confinement standards dictated by California.

In its brief, the Meat Institute urged the Court to grant review because the "Ninth Circuit's decision conflicts with the decisions of other federal courts of appeals on the question whether the Constitution limits a state's ability to extend its police power

beyond its territorial borders through a trade barrier dictating production standards in other states and countries." Allowing Prop 12 to stand "insulates in-state farmers from out-of-state competition, while imposing crushing burdens on out-of-state farmers and producers who have no political voice to shape the regulations that California has unilaterally determined to foist upon their operations outside of California."

The North American Meat Institute is the leading voice for the meat and poultry industry. The Meat Institute's members process the vast majority of U.S. beef, pork, lamb, and poultry, as well as manufacture the equipment and ingredients needed to produce the safest and highest quality meat and poultry products.

## Thompson announces slate of pro-innovation agriculture bills addressing climate change

Republican Leader of the House Agriculture Committee, Glenn 'G.T.' Thompson (PA-15) has announced five pieces of legislation to address climate change through natural solutions.

Mr. Thompson introduced the Sponsoring USDA Sustainability Targets in Agriculture to Incentivize Natural Solutions Act, or SUSTAINS Act. The bill encourages private-sector partnerships for agriculture sustainability by allowing businesses to invest in conservation practices in geographic regions of their choice. The bill also would allow the USDA to match these funds.

"Agriculture Republicans are crafting innovative climate solutions by empowering the original

stewards of our land—our farmers, ranchers, and foresters. These thoughtful, science-based policies will help promote a stronger agriculture economy by growing climate-friendly innovations that are already being carried out by producers," said Thompson. "We cannot sacrifice a healthy economy for a healthy environment, and vice versa. Natural solutions work, and we know producers are part of the solution, not part of the problem."

"This is an initial slate of ideas to improve the productivity of America's agricultural sector while reducing our carbon footprint, and we will be rolling out more proposals during the Congress. I look forward to discussions with stakeholders in the private sector, our colleagues in the Biden administration, and mem-

bers on both sides of the aisle in the House and Senate to build on these proposals and move them forward," Thompson said.

Additional proposals include:

Doug LaMalfa (CA-01): Restoring Environments, Soils, Trees and Operations to develop the Rural Economy Act, or the RESTORE Act;

Rodney Davis (IL-13): Naturally Offsetting Emissions by Managing and Implementing Tillage Strategies Act, or the NO EMITS Act;

Dusty Johnson (SD-At Large): Forestry Improvements to Restore the Environment Act, or the FIRE Act, and;

Ashley Hinson (IA-01): Producing Responsible Energy and Conservation Incentives and Solutions for the Environment Act, or the PRECISE Act

## AUCTION

FRIDAY, APRIL 30, 2021 AT 10 AM & SUNDAY, MAY 2, 2021 AT 1 PM  
108 N Sumner, Oxford, Kansas

**LIFETIME COLLECTION! OVER 200 SIGNS, ANTIQUE FURNITURE!**  
Preview: Wednesday, April 28th & Thursday, April 29th from 2 PM to 6 PM!  
*Oil and Gas Signs and memorabilia will sell on Friday! Still unboxing!*











**Go to [KenPattersonAuctions.com](http://KenPattersonAuctions.com) for Complete 4 page brochure!**



**Ken Patterson,**  
auctioneer  
620-218-1713  
[KenPattersonAuctions.com](http://KenPattersonAuctions.com)





**Rick Hopper,**  
auctioneer  
620-229-3590  
[RickHopperRealEstate.com](http://RickHopperRealEstate.com)

**KEN PATTERSON AUCTIONS**

Terms: cash or check with approval & proper ID on personal property only. All items must be paid for before removal. Not responsible for accidents. Announcements made day of sale take precedence over printed matter.



# GRASS & GRAIN

makes a Great Gift!

Perfect for young farmers starting out on their own as well as Graduations • Birthdays • Weddings

Anniversaries and other special occasions!

New Print Subscriptions can be purchased Tax Free with mention of this special!

In-State Renewals starting at: 1 Year - \$41\*, 2 Years - \$76\*, 3 Years - \$105\*

\*plus applicable sales tax - call if unsure for your area

Online Only Edition: 1 Year - \$35, 2 Years - \$63, 3 Years - \$84

For questions or to subscribe, call, email, or send a check to:

785-539-7558 • [agpress3@agpress.com](mailto:agpress3@agpress.com) • PO Box 1009, Manhattan, KS 66505

## ESTATE AUCTION

SATURDAY, APRIL 24, 2021 — 10:00 AM  
203 S. Prairie Street — HIGHLAND, KANSAS  
*'51 TO '54 HUDSON CARS \* AUTOMOTIVE PARTS & TOOLS  
GUNS & MUCH MORE*

**OWNER: MURL & ALMA HIGGINS ESTATE**

To view photos & the Listing go to  
[www.kansasauctions.net/chew](http://www.kansasauctions.net/chew) or [estatesales.net](http://estatesales.net)  
Auction Conducted By: CHEW AUCTION SERVICE  
Robert Chew, Auctioneer/Realtor \* Lancaster, KS • 913-370-2265

## SELL YOUR...



EFFECTIVE. INEXPENSIVE.

## GRASS & GRAIN CLASSIFIEDS

785-539-7558  
[gandgclass@agpress.com](mailto:gandgclass@agpress.com)  
[www.grassandgrain.com](http://www.grassandgrain.com)

# NRCS celebrates five million acres enrolled in conservation easements

U.S. Department of Agriculture (USDA) Natural Resources Conservation Service (NRCS) and private landowners have partnered to protect more than five million acres of wetlands, grasslands, and prime farmlands (an area the size of New Jersey). In Kansas, NRCS enrolled 162,520 acres, helping achieve this important conservation milestone.

"The nation's farmers, ranchers, and private landowners are critical to conserving our nation's natural resources for future generations," said Monty R. Breneman, acting state conservationist. "We want to celebrate their efforts in helping us protect sensitive lands, support wildlife, and confront challenges like cli-

mate change." NRCS has offered voluntary conservation easements through the Farm Bill for 28 years, through programs like Agricultural Conservation Easement Program (ACEP), which helps landowners, land trusts, and other entities protect, restore, and enhance wetlands, grasslands, and working farms and ranches through conservation easements. These programs benefit participants and the American public by creating cleaner air, water, and open spaces.

**Wetland Easements**  
Wetland easements totaling over 2.8 million acres nationwide and 31,293 acres in Kansas improve water quality by filtering sediments and chemicals, reducing flood-

ing, recharging groundwater, protecting biological diversity, and providing opportunities for educational, scientific, and limited recreational activities.

**Agricultural Land Easements**  
Agricultural land easements protect the long-term viability of the Nation's food supply by preventing conversion of productive working lands to non-agricultural uses. These easements have been crucial to protecting rangelands and farmsteads from urban encroachment, ensuring the most productive lands remain working lands. Easements also can be used to protect floodplains, grasslands, and forests, providing public benefits,

including carbon sequestration, water quality, historic preservation, wildlife habitat and protection of open space. Agricultural land easements, including grassland easements, total more than 1.9 million acres nationwide and 90,987 acres in Kansas.

**Carbon Sequestration and Easements**  
Working with private landowners to preserve and restore wetlands, grasslands, forests, and farmlands is integral to USDA's efforts to build resiliency and reduce the impacts of climate change across the nation. Easements protect sensitive lands from development in perpetuity, and landowners can partner with NRCS to implement voluntary climate-smart man-

agement practices that maximize the amount of carbon sequestered from the atmosphere and stored in soils or plant biomass across these landscapes.

Under the Biden-Harris administration, USDA is engaged in a whole-of-government effort to combat the climate crisis and conserve and protect our nation's lands, biodiversity and natural resources including our soil, air, and water. Through conservation practices and partnerships, USDA aims to enhance economic growth and create new income streams for farmers, ranchers, producers, and private foresters. Successfully meeting these challenges will require USDA to pursue a coordinated approach alongside stakeholders, including state, local, and tribal governments.

**Enroll in Easements**  
Farmers, ranchers, and

private foresters looking to enroll farmland, grasslands, or wetlands in a conservation easement should contact their local USDA Service Center.

USDA offers a variety of conservation programs that provide help to plan and implement conservation practices on farms, ranches, or forests. Learn more about putting conservation to work through our Conservation at Work offsite link image video series.

USDA Service Centers are open for business by phone appointment only, and field work will continue with appropriate social distancing. All Service Center visitors wishing to conduct business are required to call their local Service Center to schedule a phone appointment. More information can be found at [Farmers.gov/coronavirus](https://www.farmers.gov/coronavirus) offsite link image.

# Massey Ferguson RB 4160P Protec baler redefines forage production

AGCO Corporation, a global leader in the design, manufacture and distribution of agricultural machinery and precision ag technology, introduces the Massey Ferguson® RB 4160P Protec combo baler. Now, producers can focus on harvesting forage at optimum condition, preserving it at peak nutritive value for livestock — even when Mother Nature doesn't cooperate.

With the Protec, AGCO continues its legacy of offering innovative hay and forage solutions. The unit combines all the features found on the RB Series silage balers with an integrated bale-wrapping unit, allowing producers to harvest and ensile high-moisture forages in one simple process.

"In climates with high humidity and lots of rain, putting up hay traditionally can be a challenge, so many forage growers are turning to baled silage," says Dane Mosel, marketing product specialist for hay and forage at AGCO. "Not only do they avoid the drydown issues, but they can harvest their forage at the ideal growth stage for maximum nutritional value."

Whether harvesting forage for a dairy or beef operation, the versatile RB 4160 Protec can handle any crop a grower wishes to bale. In addition to plastic-wrapped baleage, the machine can be used to mesh wrap forage before bagging as silage, as well as to bale dry hay, straw and even course material such as corn stover.

**Individually wrapped bales offer feed quality and transport advantages**

Capturing and preserving a forage's nutritional value is one benefit of silage. Mosel says that by wrapping a silage bale as soon as it leaves the bale chamber, more protein and nutrients are retained for animals to consume.

"It takes less than a minute from the time forage enters the Protec's pickup to the time the wrapped bale is released," he says. "That preserves the nutritional quality the grower worked so hard to achieve in that crop. Feeding such premium-quality forage may actually lower ration costs because you don't need to feed as much or need as many supplements."

In 2020, AGCO hay and forage specialist Jessica Williamson conducted a field trial comparing forage quality from silage bales that were wrapped at varying intervals after baling. She found that delaying the wrapping process by as little as 24 hours led to a nearly 4 percent decrease in the availability of digestible proteins, as well as reductions in total digestible nutrients and volatile fatty acid score, an indicator of the success of the ensiling process.

Mosel notes that inline tube wrapping delays the ensiling process, because the bales must first be moved to the field edge or a central location. Air can be trapped in the space between tube-wrapped

bales, reducing effective fermentation. Quality also may be lost when the tube is opened and oxygen is reintroduced to the bales inside.

"Once that seal is broken, the forage inside is susceptible to spoilage, especially when the weather gets warm," he adds. "That's not a concern when bales are wrapped individually. They also can be transported, stored or sold with relative ease."

**Commercial-strength engineering ensures reliability**

Built with durability and long life in mind, the Protec baler has a robust chassis and rides on high-flotation tires selected to handle the machine's 14,000-pound weight. The baler components — including the pickup, bale chamber and net-wrap system — are identical to the RB 4160V silage baler, which debuted at the 2018 Farm Progress Show and produces 4-by-5-foot bales.

"We have standard RBs in the field with 50,000 to 60,000 bale counts and still going strong, so these balers are built to handle whatever you can throw at them," Mosel says.

With a tine-to-tine width of 73 inches, the cam-less pickup ensures that even heavy, wet forages feed smoothly into the bale chamber. Because there is no cam track, there are fewer moving parts, making the baler both quieter and more reliable with less maintenance and fewer adjustments.

The Protec baler features two banks of Xtra-cut™ hydraulically operated knives. Operators can select zero, eight, nine or 17 knives to attain forage cuts as small as 2.65 inches in length, allowing for improved forage digestibility. Once the crop is inside the bale chamber,

the Constant Pressure System (CPS) ensures density stays consistent through the entire baling process.

"The denser the bale, the less oxygen when it's wrapped, which improves the ensiling process," Mosel says, adding that the Protec's variable chamber forms bales that are four feet wide and 35.5 to 63 inches in diameter.

**Wrapping is easy with Protec**

With its unique design, the combination baler's wrapping unit is rugged enough to easily wrap silage bales that could weigh nearly 3,000 pounds. Yet it's compact enough for greater maneuverability in the field and ease when transporting and storing.

In addition to two rolls of net wrap, the RB 4160P can carry 14 rolls of 750mm or 500mm film on board. Three film pre-stretching options are available, depending on manufacturer recommendations.

"With that amount of mesh and film, the unit can wrap 224 bales in eight layers of plastic or up to 280 bales in six layers, so the Protec can run all day," says Mosel, adding that the Easy Load System (ELS™) makes mesh roll replacement a cinch. "Sensors automatically detect if film breaks or if a roll runs out, and the baler compensates to ensure that bales are always completely wrapped."

**Innovative features maximize baling opportunities**

The entire RB Series is engineered with productivity in mind. An operator can track bale formation, control cutter engagement and select knife banks all from the intuitive E-link Pro™ touch-screen monitor inside the tractor cab. The only reason to leave the seat would be to replenish net wrap and film.

Even a plugged pickup can be remedied from the cab thanks to the HydroFlex Control™ system with its hydraulically controlled floating floor.

"Should the baler get plugged, the operator can disengage the knives and lower the rear of the feed table floor from the in-cab monitor, allowing the crop to enter the bale chamber," Mosel explains. "Then, the machine can be re-engaged and baling can continue. There's no jumping out of the cab. No need to get hot, sweaty and dirty crawling under the baler."

The baler comes standard with a rear-mounted camera, providing the operator with a view of the wrapping table and the ability to monitor bale transfer, wrapping and release. Maintenance is simple. The baler features easy-to-access grease banks and an automatic chain lube system.

"The RB 4160P Protec combo baler is an ideal tool for producers who want to maximize the return on investment from their forages and provide their livestock with the absolute best feed," Mosel says. "It's an all-in-one solution for forage."

To learn more about the Massey Ferguson RB 4160P Protec combo baler, contact your local Massey Ferguson dealer or visit [masseyferguson.us](https://www.masseyferguson.us).



**GSI**  
GRAIN BINS  
ALL SIZES AVAILABLE  
Hopper Bins Available  
FINANCING AVAILABLE  
Harder AG PRODUCTS  
West Highway 50  
PEABODY, KANSAS 66866  
Phone 620-983-2158  
[www.grainbinsusa.com](http://www.grainbinsusa.com)

## FIREARMS AUCTION

**SATURDAY, MAY 1, 2021 — 1:00 PM**  
(Farm Machinery Starts @ 10:00)

The following will be offered at Public Auction Located from Hwy 47/Hwy 169 Jct. go 2.5 mi. South to THAYER, KS or From Hwy 400/Hwy 169 Jct. go 10 mi. North to Thayer, KS, Then from Neosho Avenue/Hwy 169 go 1/2 mile West to Thayer City Park. Auction is located West side of the park and in the Community Building.

**FIREARMS: (PREVIEW 9 A.M. TO 1:00 P.M.)**

#1 Winchester 94 Carbine, John Wayne Commemorative, .32-.40, Serial# (JW35327A)  
#2 Winchester 94 Carbine, Legendary Lawman Commemorative, (US Marshall) .30-.30, Serial# (LL16512)  
#3 Winchester 94, Centennial 66, octagonal barrel .30-.30 Serial# (54097)  
#4 Winchester 94, Centennial 76, 30-30, Serial#(USA19759)  
#5 Winchester 94, Wells Fargo 30-30, Serial # (WFC18532)  
#6 Winchester 94, Centennial Musket 30-30  
#8 Winchester 94AE, Ranger Trapper, .44 Rem. Mag. Serial # (6256241)  
#9 Winchester 94, Illinois Sesqui-centennial, 30-30. Serial#(IS3087)  
#10 Winchester 67 Carbine, Canadian Centennial, 30-30. Serial # (6701)  
#11 Winchester 94, "Buffalo Bill", octagonal barrel. 30-30. Serial# (WC17479)  
#12 Winchester 94, Legendary Frontiersman 30-30. Serial# (LF14508)  
#13 Puma M92, 45 Colt, Stainless Steel, W/Case. Serial# (SS066139)  
#14 Winchester 94, Canadian Centennial, 30-30. Serial# (37763)  
#15 Winchester 1887, lever action 10ga. — Used  
#16 Marlin 42, 12ga Pump. Serial# (10002) — Used  
#17 Marlin (42?), 12ga Pump. Serial# (34279) — Used  
#18 Marlin 1897, 25-20. Serial# (180857) — Used  
#19 TD Umouri, Damascus Dbl. Barrel SxS, 12ga Black Powder — Used  
#20 Hopkins & Allen, 12ga Single Shot. — Used  
#21 Browning A5, Belgium 12ga. w/poly choke. Serial# (72510) — Used  
#22 Rossi 925RC, 357/38 Saddle Ring. Serial# (K025096) — Used  
#23 Hanover Arms Co., Ornate Damascus Steel SxS. 12ga, Dbl. Hammer/Trigger — Used  
#24 Winchester 97, 12ga Pump. Serial# (739880) — Used  
#25 Ithaca M66 Super Single, 12ga. Serial# (660818926) — Used  
#26 Remington Woods Master 742, 30-06 w/grip. Serial# (A7448015) Used  
#27 Remington 12A 22lr Pump. — For Parts  
#28 Revelation R310AB, 12ga Pump w/Pistol Grip. Serial# (G144351)Used  
#29 Ruger New Vaquero, 45 colt, Stainless. Serial# (510-02-930)  
#30 Ruger Vaquero (Beasley), 357mag, Nickle. Serial# (57-81831)  
#31 Ruger Super Black Hawk, 44 Mag, Stainless. Serial# (87-815845)  
#32 Ruger Black Hawk, 357 Mag, Stainless. Serial# (37-48259)  
#33 Lasserre OS4/10-5, 45lc/.410. Serial# (115973) — Used  
#34 Taurus 0583, 357 Mag, 12" Barrel. Serial# (WA999820) — Used  
#35 Rohm 38spl. Serial# (151461) — Used  
#36 Lorcin L22, Semi Auto, 22LR — Used  
#37 High Standard D100 Derringer, .22LR w/case. Serial# (1509238)Used  
#38 Colt Woodsman (1930), Semi Auto .22LR. Serial# (69476-S) — Used  
#39 High Standard Derringer, .22mag. Serial# (D80859)  
#40 Ruger Super Red Hawk, 454 Casull/45 Colt, w/holster. Serial# (551-90668)  
#41 Ruger Bear Cat, 22LR w/Case. Serial# (41572) — Used  
#42 Ruger Single Six, .22LR w/Holster. Serial# (62-256340) — Used  
#43 Pietta (Colt Patent), 44cal Black Powder, Ornate.  
#44 Navy Arms 1875 Army, 357 Mag, Nickel w/holster. Serial# (05087) Used  
#45 Mosin Nagant 1937 Military Rifle  
2 Old Peters 12 ga. Boxes of Ammo  
**Holsters and Ammo for Most All Listed Guns**  
For Pictures of specific guns call 620-378-4356 or email [marshallauction@twinmounds.com](mailto:marshallauction@twinmounds.com)

**TRACTORS & EQUIPMENT, Truck & Trailers, Saddles & Tack, Antiques & Collectables, Outdoor Sporting Equipment, Shop Tools & Misc., Cattle Equipment & other items too numerous to mention**

**TERMS:** Cash or Approved Check. Must have positive ID to Bid, . Must be 18 year of age to buy a long gun, and 21 years of age to buy a hand gun Nothing Removed until settled for, all items sell as is where is with no warranties or guarantees from seller or sellers agent. Not Responsible for Accidents or Theft.

**OWNERS: KARL & NANCY THORNTON Living Estate**  
For Pictures go to Websites: [www.1marshallauctionandrealty.com](http://www.1marshallauctionandrealty.com), <https://www.globalauctionguide.com/kansas-auctions> or email: [marshallauction@twinmounds.com](mailto:marshallauction@twinmounds.com)  
Find us on Facebook @ Larry Marshall Auction and Realty  
LIKE US ON FACEBOOK TO RECEIVE ALL OUR AUCTION SALE BILLS!  
Concessions by Thayer Christian Church Youth Group & Restroom Available

**AUCTIONEERS:**  
Mark Garretson, 620-433-2561 \* Truston Garretson, 620-212-3641  
Larry Marshall, 620-485-6136  
CLERKS & CASHIER: Gayle Garretson, Lorrie Marshall, Rita Voth

**\*\*FARM & HOUSEHOLD AUCTION\*\***

**SATURDAY, MAY 1, 2021 — 9:00 AM**  
AUCTION LOCATION: 627 Market Street — PORTIS, KS

**TRACTORS, DOZER & BOBCAT:** JD 3032E Tractor w/300E Loader & 52 hrs.; 7045 AC Tractor w/747 Leon Loader; 810 Ford N Tractor; 2009 175 Bobcat enclosed cab, 600 hrs w/quick attach bucket, forks & blade; 165 Massey w/Leon Loader, Perkins dsl; AC D17 Tractor; IHC Cub Cadet 129 Tractor w/Loader; D7 Dozer. **VEHICLES:** IH 1980 Grain Truck w/ 18' Steel Box, 404 mtr, steel floor 38,900 mi. & roll over tarp, AC & PS; 1979 GMC truck w/366 mtr, 18' steel box, steel floor, AC & roll over tarp; 2009 Chev. Trailblazer LT w/103,453 mi.; Nice 2008 Chev. Silverado pickup Z71 4WD w/125,630 mi. **FARM EQUIPMENT:** 10'x70' Westfield Auger; 5 sec. Noble V Plow; Leon CP77 24' Chisel; Versatile Swather; 6' Rotary Mower; Bale Fork; 16' Sunflower Offset Disk; 3 pt. Blade; 6' Frontier RC2072 3 pt. Mower; Vermeer 605F Baler; John Deere 640 Rake; John Deere 400 BU Grain Cart; Hesston 12 Wheel Rake; John Deere 535 Baler. **(20) FEEDER PANELS;** **(20) CATTLE PANELS;** **ELEC. FENCE POSTS;** **(6) 14' FEED BUNKS.** **STATIONARY ENGINES:** Stover & Fairbanks 3 Hp.; Ottawa 2 Hp; IHC 1 1/2 Hp. & Alamo 5 Hp. Stationary Engines; Witty w/Pump Jack; Hercules 3/4 Hp. eng.; engine hoist. **BEAR TRACKER 4 WHEELER, GRIZZLY BIG BEAR 4 WHEELER GAS POWERED CLUB CAR GOLF CART**

**MOWERS & TILLER:** JD Zero-turn 425 mower w/low hrs.; Murray 30' riding mower; JD GX85 30' riding mower; JD 655 Tiller 5'; JD x 300 42' riding mower w/101 hrs.; JD 7535M 54" Z Track mower w/92 hrs; JD 112 Lawn Tractor w/Tiller; Honda push mower; JD 216 riding lawn mower; JD JX75 push mower w/rear bagger. **TOOLS:** 9 lb. Anvil; Iron Horse Air Comp; Coats 40-40 Automatic Tire Changer; Chicago 20 gal. parts washer; Miller Miller-matic 210 welder; Hypertherm Powermax 45 Plasma Cutter; sand blaster; cordless impact & circ. saw set; 1000 RPM Power Shaft; Ditto hyd. hose maker; sm. screw & bolt organizers; C-clamps; Wrenches; Socket Sets; welding magnets & hammers; log chains; Table Top Drill Press; 4"x36" Belt & Disk Sander; Floor Drill Press; Mower Lift Jack; Bench Grinder; 12T Floor Press; Calf Puller; Universal Receiver Hitch; JD Tractor wts; Ladders; Airco Stick Welder; 10' Master Mechanic Table Saw; Craftsman Mitre Saw; Tornado Winch 12v 6000#; Craftsman Scroll Saw; Bear Tracker; 12v. Air comp; Tradesman Drill Press; House & Trailer Jacks; PU Fuel Tank Pump; Rigid Pipe Cutters & Pipe Wrenches; Lathe Tools; Hand Planes. **OTHER FARM RELATED:** Feed Bunks; 900 gal. dsl tank; outdoor firewood Racks; sm. Engines; Soil Test Kit; IHC Tractor Lights; New 8x3.75 Rims; Brass Gas Nozzles. **MISC. HOUSEHOLD FURNITURE. COLLECTIBLES:** Wooden & Iron Wagon Wheels; Old Wooden Push Toy; Musical Push Toy; Postcards; sm. Metal Rocking Chair; Jewelry; Pop Glasses; Cupie Doll; Adv. pcs.; Cheese Box; JD Manuals; Prince Albert Tin; Games; sm. Beaded Purse; 1967 Mustang Manual; 4 Metal Lawn Chairs.

**SELLERS: AL & THERESA BECKER and ELDON W. GEORGE TRUST**

Please go to our website For Full Listing! [www.woltersauctionandre.com](http://www.woltersauctionandre.com)

Sole Conducted by: **WOLTERS AUCTION & REALTY**  
627 Market St., Box 68 • Portis, KS 67474 • 866-346-2071  
Cols. Jim Wolters, Broker & Auctioneer  
Phone 785-346-2071; Cell 785-545-7097  
Email: [wauaction@ruraltel.net](mailto:wauaction@ruraltel.net) • Website: [www.woltersauctionandre.com](http://www.woltersauctionandre.com)

## HERINGTON LIVESTOCK COMMISSION CO.

**CATTLE SALE EVERY WEDNESDAY:**

**11:30 AM**

**4/14/21 SALE RESULTS**

COWS & HEIFERETTES		HEIFERS	
Herington, 1 blk	810@108.00	Hillsboro, 4 blk	860@124.00
Marion, 1 wf	850@98.00	Tampa, 54 mix	1036@117.50
Wilsely, 1 blk	910@91.50	Tampa, 48 mix	1177@102.00
Herington, 2 blk	1168@86.00		
Hope, 1 Red	990@80.50	BULLS	
Marion, 1 blk	910@70.00	White City, 6 blk	338@167.00
Lst Springs, 1 bwf	1085@70.00	Eskridge, 15 blk	495@154.50
Herington, 3 blk	1275@67.70	White City, 7 blk	485@146.00
Marion, 3 blk	1207@67.70	Carlton, 4 blk	840@142.00
Herington, 1 blk	1360@66.50	Hillsboro, 5 blk	496@140.00
Marion, 1 blk	1560@65.50	Eskridge, 17 blk	686@138.50
Ramona, 1 bwf	1420@65.00	Hope, 38 blk	698@137.00
Hillsboro, 2 blk	1445@65.00	White City, 7 blk	620@136.00
Jnctn City, 2 bwf	1548@64.80	Enterprise, 6 rwf	472@134.50
Marion, 10 Red	1454@64.80	Hope, 16 blk	808@129.75
Cncl Grve, 4 blk	1455@63.30	Herington, 7 blk	755@125.00
Ramona, 1 blk	1000@63.00	Jnctn City, 6 blk	826@118.50
		CALVES BY THE HEAD	
		Hope, 1 Red	110@335

**VISIT OUR WEBSITE FOR CONSIGNMENT UPDATES!**

*Our Consignments can now be viewed after 12 Noon on Mondays by going to [www.grassandgrain.com](http://www.grassandgrain.com) & logging onto the online Subscription.*

**View Our Auction Live at LMAAUCTIONS.COM**  
KFRM AM 550, Every Wed., 8:00 a.m. • Barn Phone 785-258-2205  
[www.HeringtonLivestock.com](http://www.HeringtonLivestock.com)

**Manager: Tracy Ediger, 785-366-6645**  
Dave Bures - 402-766-3743 • Bob Kickhaefer, Cell - 785-258-4188  
Tim Wildman, 785-366-6152

# CLASSIFIEDS

**CLASSIFIED AD DEADLINE IS 10:00 A.M. FRIDAY**

**RATES AND DISCOUNTS**

**CLASSIFICATIONS**

Although complete name, address and phone number need not appear in your ad, we must have this information for our records.

Name: \_\_\_\_\_ Phone #: \_\_\_\_\_

Address: \_\_\_\_\_ City: \_\_\_\_\_ State: \_\_\_\_\_ Zip: \_\_\_\_\_

**WRITE YOUR AD HERE**



**FIGURE YOUR COST HERE:**

RATE: 65¢ a word.

Number of words: \_\_\_\_\_ @ 65¢ each

Cost for one week: \_\_\_\_\_

Multiply one-week cost times number of weeks you want ad to run.

Run ad \_\_\_\_\_ consecutive weeks.

CLASSIFICATION: \_\_\_\_\_  
Cost for \_\_\_\_\_ weeks: \_\_\_\_\_

**DISCOUNTS: (For PRE-PAID orders only)**  
deduct 10% if ad runs 2 or 3 weeks;  
deduct 25% if ad runs 4 weeks.

Less discounts: \_\_\_\_\_

TOTAL: \$ \_\_\_\_\_

**PAY WITH (PLEASE CIRCLE ONE):**

CHECK **MASTERCARD** VISA DISCOVER

Card No. \_\_\_\_\_ Exp. Date \_\_\_\_\_

V-Code \_\_\_\_\_ (required) last 3 digits (see sample: 567) located on the back of your credit card on the signature panel.

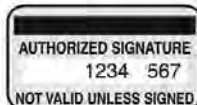

Signature: \_\_\_\_\_

**REMINDERS**

- Please notify us of any errors at once. We cannot be responsible beyond the first insertion.
- NO REFUNDS!
- BY PHONE: Ads not accompanied by payment have \$1.00 billing charge added, and discounts are not available.



**Four Ways To Place Your Ad**

**CALL: 877-537-3816 TOLL-FREE OR 785-539-7558**

**MAIL TO: AG PRESS, Box 1009, Manhattan, Kansas 66505**

**FAX: 785-539-2679**

**ONLINE: www.grassandgrain.com**

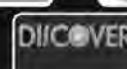

**CATTLE**

**15 RED ANGUS FIRST CALF** pairs, 3 black second calf pairs. All work done, ready for grass. 45-60 days old. \$2400. 785-364-5981

**30 Performance Tested Sim-Angus bulls**

Yearling to 2 year olds, black or red polled, semen checked, vaccinated, poured, very gentle.

**Luin Berger**  
785-268-0647 Cell

**ANGUS BULLS**

18 to 24 Months Old  
Also Yearlings

- Good maternal traits
- Gentle disposition
- Calving ease
- Priced to sell

**BUSS ANGUS**  
Leonardville, Kansas  
C: 785-410-3006  
H: 785-293-4444

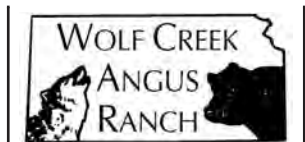

**34 ANGUS BULLS**

Available Now by Private Treaty

- 2 year olds & Yearlings
- Featured Sires: Hoover Dam, Charlo, Capitalist, Blueprint, Flat Top, Tahoe.
- Performance Tested
- Fertility Tested
- Fully Guaranteed
- Free Board until June 1
- Free Delivery in KS & NE.
- Volume Discounts

See Performance Data & Price List at:  
www.WolfCreekAngus.com  
LURAY, KANSAS  
785-698-2225

**CATTLE**

**FOR SALE: YEARLING** Charolais bull. 785-262-1175.

**SIMMENTAL BULLS FOR** Spring and Fall calving. Ames Simmental, Wymore, Nebraska. 402-645-3544, 402-520-2422.

**WELL-DEVELOPED POLLED** Hereford bulls. 14+ months. Gentle. Half-brothers. \$1900 each. Free delivery. Kanza Cattle, Chapman. 785-313-6565.

**Rinkes Cattle Co.**  
For Sale Private Treaty:  
**REGISTERED ANGUS BULLS**  
150K enhanced EPDs  
Performance Tested, Fertility Tested, Free Delivery, Guaranteed Sight Unseen Purchases.  
Excellent Disposition.  
Priced to sell!!  
HOLTON, KANSAS  
785-845-5272 • 785-817-2328  
www.rinkescattle.com  
rinkescattle@gmail.com

**ANGUS & SIMMENTAL-ANGUS BULLS**



- Priced for the commercial cattleman
- Yearlings & 2-year olds w/ calving ease and growth
- Excellent selection w/ volume discounts
- Performance data available
- Good maternal traits

**HUNINGHAKE ANGUS**  
Frankfort, KS  
Leo Huninghake  
Home: 785-292-4537  
Cell: 785-556-2648

**CATTLE**

**SIMMENTAL BULLS** for sale. Black, polled yearlings. Purebreds and ¼ SimAngus. Semen tested, with very good EPDs and Indexes. Three-year guarantee for feet & legs, and semen. Most are AI sired. Good dispositions. Great commercial bulls. Videos available on: dikemansimentals.com Manhattan. 785-770-2977

**ANGUS & SIM-ANGUS** 18-24 month old bulls available, easy fleshing, maternal focused, calving ease, good disposition.

**TERRY OHLDE**  
**RANCH**  
785-747-6554  
tohld62@gmail.com



**Angus Bulls**  
For Sale by Private Treaty  
15-21 Months Old  
Calving Ease (Heifer Bulls)  
Genomic Enhanced EPDs  
\*\*\*\*\*  
**BJ Angus Genetics**  
John or Bonnie Slocombe  
785-532-9777



**ANGUS BULLS**  
Yearlings & 2 yrs old  
Calving Ease  
Growth & Carcass  
Sires include: Comrade, Tahoe, Flat Top, Rainfall, President, & Acclaim.  
Fertility tested, DNA tested, Trich tested, Vaccinated. Ready to go to work!

**Blythe Angus**  
White City, KS  
Duane Blythe & Debbie Lyons-Blythe  
785-349-2652  
785-466-1338

**CATTLE**

**SIMMENTAL & SIMANGUS** bulls. AI sired. Breed leading EPDs. Gentle and reasonably priced. Geiger Cattle, Troy, Ks. 785-850-0134 or 785-850-0859.

**DD ANGUS**  
SENECA, KS  
Private Treaty  
18 Month Angus Bulls  
AI Sired  
Registered  
Calving Ease  
Gentle Disposition  
P.I. Negative  
  
David J. & Doris,  
Daren Ronnebaum  
785-294-1511

**Hereford Bulls**  
Yearlings  
Complete Performance Data  
Semen Checked  
Females  
Call us for your needs



**Gustafson Herefords**  
7477 Davis Creek Rd  
GUS GUSTAFSON & FAMILY  
Junction City, KS  
Gus Gustafson  
785-238-7306

**RED & BLACK ANGUS BULLS**



- ★ Yearling & 18 Month Old Bulls
  - ★ Calving Ease with Great Growth
  - ★ Performance Data Available
  - ★ Good Maternal Traits & Great Disposition
  - ★ Reasonable Prices
  - ★ Bring this Ad - Receive \$50 Discount
- Randy Huninghake  
Frankfort, KS  
785-556-0319 Cell  
785-292-6019 Home

**CATTLE**

**RED ANGUS** and Shorthorn Red Durham bulls, low BW, good disposition, halter broke, top bloodlines, maternal, carcass, milk. 913-426-2120

**POLLED SHORTHORN** bulls, finest bulls ever raised here. Great selection. Lauer Short-horns, Abilene. Cell, 785-280-2287.

**Wheatland Farms**  
Yearling Registered  
Angus Bulls AI Sired,  
  
Larry Shippy  
Hope, Kansas  
785-479-2103 785-479-1725



**ANGUS BULLS**  
Yearling to 2 year olds  
Performance Data Available  
Good Maternal Traits  
Fertility Tested  
Continuously raising Angus cattle for 71 years.

**Vering Angus**  
Greg Vering  
Marysville, KS  
785-562-7164 Cell  
785-562-3988 Home

**Obermeyer Charolais**

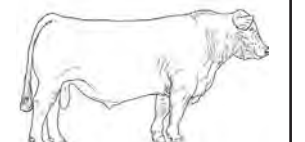

- Beat the rush of the high priced production sales
  - Culled rigorously, all with excellent dispositions
  - 18-20 month old bulls to breed larger groups of cows
  - EPDs in the top 20% of the breed for VVW and YW; pounds = \$\$\$
  - Performance data available
- Drew Obermeyer**  
MARYSVILLE, KS  
785-799-6273  
dobermeyer1986@gmail.com



**Excellent selection of Polled Hereford And F1 Black Baldy 12-18 Months old Bulls**  
Also, 2 year old Polled Hereford Bulls

Ready to go to work for you -Fertility Tested & Delivered-  
  
**Valek Farms**  
Mick: 785-732-6637  
Cell: 785-527-1049  
Bill: 785-527-1033

**CATTLE**

**POLLED HEREFORD BULLS**, 13 months, Jensen, Schu-Lar bloodlines. Sire is top 10% LBW. \$1,400-\$1,600. Bred cows and pairs. Topeka, 785-383-3191

**Red Angus replacement heifers for sale.**  
Very docile and easy to be around. Heifers have had all shots and are Bangs vaccinated. Ready for turn out. Large numbers to choose from. Big one ranch sets from South Dakota.  
  
Please call or text  
Chase Gann at  
620-877-7237

**Registered Angus bulls for sale by Hammeke 7 Cattle Co.**  
12 & 14 month old bulls, tested and guaranteed.  
Many with \$ Beef and \$ Feedyard indexes in the top 1% of the breed. Docile with good growth traits. Most bulls are from embryo transfer.  
  
Delivery available.  
Clint, 620-566-7890

**HEREFORD BULLS**



Good bulls with balanced EPD's, practical development, good disposition & eye appeal.

**Oleen Cattle Co.**  
Falun, KS  
GLENN CHUCK  
785-668-2368 785-668-2454



**Polled Hereford and Hereford Bulls For Sale**  
Yearling bulls available. Calving ease, growth, fleshing ability and Disposition all in one package. EPD's, performance information, fertility tested, guaranteed and free delivery.  
  
Grant McKay  
Marysville, KS  
785-619-6086  
Cell 308-470-1190  
glmherefords.com  
glmherefords@bluevalley.net

**KCC & DRI sell bulls in the spring?!**  
You asked, we listened!  
**YES!!**  
We have been growing our programs for many years in a carefully planned manner with the requirement that our quality & consistency increase along with our numbers.  
That kind of thoughtful expansion takes time, but now we're ready to bring you a select cross-section of yearlings, fully tested and ready to go.

- Black Angus Bulls
- 1A Red Angus Bulls
- Red & Black SimAngus Bulls

**Downey Ranch, Inc.**  
(785)456-8160  
www.DowneyRanch.com

**Kniebel Cattle Co.**  
(785)349-2821  
www.KCattle.com

**Nelson Angus Farms**  
We have a greater selection of AI-sired bulls than ever before.  
Same Great Cows Now Offering...  
SimAngus & Angus Bulls  
20+ Years of AI-Sired Genetics  
Semen tested, ready to go!  
You have to come see these bulls!

Private treaty sales year-round

**Nelson Angus Farms**  
Leonardville, Kansas  
Mike: 785-565-8477  
Alan: 785-770-7054  
Raymond: 785-485-2378  
www.nelsonangusfarms.com • nelsonangusfarms@fctmail.com

**GRASS & GRAIN**  
Place your Classified Ad  
ONLINE at:  
grassandgrain.com

## GRASS & GRAIN DIRECTORY

Blue Valley Drilling, Inc.  
Water Well Drilling & Service  
Family Business Over 70 Years!  
CONTACT ERIC STRADER  
785-363-7353

**D. ROCHE FENCING INC.**  
QUALITY BUILT FENCES  
DON ROCHE  
785-292-4271  
FRANKFORT, KS

Custom Manure Hauling & Spreading  
Big to Small Jobs!  
Chore-Boyz Services  
913-636-1099

**HALDEMAN WELL DRILLING & PUMP SERVICE**  
785-539-9295  
MANHATTAN, KS

### AUCTIONEERS

**Pearl Real Estate & Appraisal Svcs., Inc.**  
  
**MIKE PEARL**  
Broker & Appraiser  
• Auctions  
• Farm Real Estate Sales & Appraisals  
602 W. Bertrand, St. Marys, KS 66536  
Office: 785.437.6007  
Cell: 785.256.5174  
www.pearlrealestate.org  
pearlre602@gmail.com

**JEFF RUCKERT, OWNER/BROKER/AUCTIONEER**  
2049 Ft. Riley Lane  
Manhattan, KS  
785-565-8293  
www.ruckertauctions.com  
**RUCKERT REALTY & AUCTION**  
Homes, Farms, Ranches, Land, Auctions & Recreational Property

**GENE FRANCIS & ASSOCIATES**  
REAL ESTATE BROKERS & AUCTIONEERS  
Serving all 105 Kansas counties with more than 30 years of experience.  
Offices located in Wichita, Manhattan & Anthony.  
Call us today at 316.524.8345  
www.genefrancis.com  
A bid above the rest!

**YOUR REAL ESTATE AUCTION TEAM!**  
Crossroads Real Estate & Auction LLC  
  
TERRI HOLLENBECK, Broker  
ANDREW SYLVESTER, Auctioneer  
BILL DISBERGER, Coordinator  
JESSICA HOLLENBECK, Office Mgr.  
www.kscrossroads.com  
785.539.2732

**KULL'S**  
ARMSBID.COM  
Kull's Old Town Station invites consignments for our Spring, Summer & Fall Auctions. If you have 1 or 1,000, we'd like to talk to you.  
We will also buy collections or individual guns.  
Dan@ArmsBid.com or 785-862-8800 • 800-466-5516  
Topeka, Kansas

**GAVEL ROADS ONLINE AUCTIONS**  
GAVEL ROADS IS THE PLACE TO GO TO BUY AND SELL EQUIPMENT.  
785.587.7737  
www.gavelroads.com  
READY ... SET ... SOLD!

**WE GET IT SOLD!**  
Foundation Realty's Morgan Riat  
**AUCTIONS**  
Member of the Kansas Auctioneers Association  
  
**MORGAN RIAT REALTOR/AUCTIONEER**  
785-458-9259  
MORGAN@FOUNDATIONKS.COM  
**FOUNDATION REALTY**  
785.473.7230  
WWW.FOUNDATIONKS.COM

**purple wave auction**  
**BUY & SELL**  
Ag Equipment  
Const. Equipment  
& Vehicles  
1.866.608.9283  
purplewave.com

**CATTLE**  
  
SMOKY VALLEY Angus  
Yearling Registered Angus bulls, AI sired, performance tested, carcass ultrasound, genomic enhanced EPD's, semen checked & guaranteed.  
Lindsborg, KS  
785-227-5414

**SWINE**  
**SWINE EQUIPMENT**  
Buildings — Ventilation  
Flooring — Feeders  
Waterers — Heaters  
Crates — Nursery Equip.  
**K & N Swine Systems**  
RICK HENRY  
785-336-2130  
SENECA, KANSAS

**HORSES**  
BUYER FOR ALL TYPES OF horses. Call Charlie, 785-556-5740.

**LIVESTOCK EQUIPMENT**  
**HOLD 'EM FENCE Company**  
barbed wire, welded continuous fence, pipe, custom tubs, gates, alleyways. Cell 785-313-4552, http://www.holdemfence.com  
**Manufactured, ground level** livestock mineral feeders. Durable, stockman approved.  
endurobrandlivestock.com  
785-231-8397

**R&D PIPE & POST**  
4 1/2" OD, 3 1/2" OD, 2 3/8" OD, 2 7/8" OD, 1" OD. Sucker rod 3/4"x25'. 1 1/4" & 2" tubing for gates. Call for prices. Delivery available.  
Wiley, KS  
620-767-2907

**CATTLE FENCE AND EQUIPMENT**  
Cont. fence, posts, gates, cable & pipe Bunk & hay saving feeders (50% less) Squeeze & loading chutes, alleys Red Rhino hay and gooseneck trailers Corral design. Customized work.  
Lowest Prices,  
GoBob Quality - Always!  
855-880-7964  
GoBobKS.com

**TaskMaster**  
Making tough jobs easier  
**Luco Mfg. Co**

- HYDRAULIC CHUTES
- WORKING CIRCLES
- CAKE FEEDERS
- CONTINUOUS FENCING
- PANELS & GATES

See us at www.lucoinc.com  
Or call toll free:  
1-888-816-6707  
PO Box 385  
Strong City, KS 66869

**FEED & SEED**  
2019 QUALITY BROME HAY, 3x3x8" bales. 785-817-4075.

2019 AND 2020 BROME and prairie hay for sale. Round bales. 785-262-1175.

GOOD QUALITY BROME hay, 1500 lb. bales. \$85/ton. Newton, KS, 316-227-0914.

SMALL SQUARES, prairie hay or straw, wire tied, no old grass. 785-499-6862.

FOR SALE: SMALL SQUARE 55# brome bales. Sprayed, never wet. Good hay and price. Wakefield. 785-410-1177, leave message.

**FEYH FARM SEED CO**  
Alma, Kansas  
Native Grass Seed  
Wildflowers  
Smooth Brome Grass  
Erosion Control Products  
Cover Crop Seed  
866-765-3415  
Nativeseed@Kansas.net  
www.FeyhFarmSeed.com

**WANTED DAMAGED GRAIN**  
We pay top dollar for damaged grain. Trucks and vac's available. Immediate response anywhere.  
**Pruess Elevator, Inc**  
1-800-828-6642

**PASTURE**  
LOOKING FOR PASTURE to rent, 2021 season and beyond. 785-738-0180,

**NEEDED: GRASS FOR 30-100 head spring calving pairs.** Will pay premium for good grass. 785-747-7155

**AUTOMOTIVE**  
WANTED: PETERBILT TRUCK. Anything considered. 816-387-6091.

  
2006 GMC 3500 Allison Automatic, Duramax Diesel, New Farm Aid Mixer Several Daycabs available Feed Mixers and Manure Spreaders Kuhn Knight, new & used  
Belleville, KS  
800-536-2293  
**MID-AMERICA TRUCK EQUIPMENT, INC.**

**MIDWAY MOTORS SUPERCENTER**  
McPherson, KS  
Hutchinson, Kansas • Hillsboro, Kansas  
2019 Chevy Silverado 2500 HD LT crew, 4x4, 6.6 V8, diesel, auto, nice, 35k mi.  
2019 Chevy Silverado 2500 HD LTZ crew, 4x4, diesel, auto, loaded, 39k mi.  
2013 Chevy Silverado 2500 HD WT reg cab, 4x2, utility bed, 38k mi. **Several to choose from.**  
2017 Ford F250 4x4, crew, King Ranch, diesel, auto, loaded, 102k mi.  
2017 Ford F250, 4x4, crew XLT, 6.2 gas, auto, loaded, 37k mi.  
2016 GMC Sierra 2500 HD Denali crew, 4x4, V8, auto, 93k mi.  
2020 GMC 3500 crew DRW, Denali, 4x4 diesel, auto, 30k mi.  
Ask for Kris Hanschu  
krishanschu@midwaymotors.com  
620-755-2824

**REAL ESTATE**  
**HORIZON FARM & RANCH REALTY, LLC**  
1-888-825-1199  
www.horizonfarmranch.com  
**AG LAND**  
NEW LISTING! 4649 W. Shipton Rd, Salina, KS 3 Bed, 2.5 Bath, Shop, 12 Ac +/- Country Living, Close to Town. Call Samantha!  
NEW LISTING! 2283 E. Colt Dr., Lincoln, KS 3 Bed, 2.5 Bath, 54x98 Shop w/Heat, 1 Bath, Office, Set up right on 35 Ac +/- Beautiful Setting! Call Clint!  
NEW LISTING! 164 Ac +/- Pasture @ Bennington, Black Top Frontage on two Sides, Great Water, Great Fence, Great Forage. Call Ray!  
NEW LISTING! 5 Insulated Bldgs. w/Heat, Equip and Paint Oven in Longford, includes 2.5 Ac +/-, formerly Longford Welding. Open a Business or Great Storage. PRICED RIGHT! Call Ray!  
\* 40 Ac +/- Great Development/Building site @ Junction City Call Ray!  
\* 80 Ac +/- Tillable @ Wiley. Call Lucas!  
\* 300 Ac +/- Tillable on Solomon River @ Verdi. Call Ray!  
\* 160 Ac +/- Tillable/Pasture at Junction City. Seller is Licensed Real Estate Agent. Call Ray!  
\* 160 Ac +/- Irrigated @ Lindsborg - SOLD!  
\* 212 Ac +/- River Bottom @ Abilene - SOLD!  
\* 320 Ac +/- Pasture E. of Bennington - SOLD!  
\* 70 Ac +/- Tillable/Grass S. of Chapman. - UNDER CONTRACT!  
\* 150 Ac +/- Pasture @ Bennington Lake. - UNDER CONTRACT!  
**MORE LISTINGS ON OUR WEBSITE!**  
\*Auctions \*Private Treaty Sales \*Value Assessments  
Ray Swearingen Broker/Owner .. 785.452.8498  
Lucas Hamm .. 785.366.3580  
Ty Bryant .. 785.366.0261  
Billy Randle .. 785.479.1152  
Derek Isaacson .. 785.452.0566  
Rachelle Swearingen .. 785.452.5115  
Brad Budden .. 785.280.0915  
Sheila VanWinkle Corn .. 785.280.3564  
Samantha Swearingen .. 785.577.9878  
Clint Heller .. 785.545.5737

**New Address?**  
  
Let us know!  
Contact Kevin to update your Grass & Grain subscription:  
agpress3@agpress.com  
785-539-7558  
1531 Yuma St.,  
Manhattan, KS 66502

**REAL ESTATE**  
640 ACRES, mostly grass, eastern Ottawa County. 785-392-2241, leave message.  
170 ACRES FARM/PASTURE land, surveyed. Springs, pond, good 5 & 6 wire fences. Excellent deer hunting. Blaine, Hwy. 99 access. \$2700/acre. 785-630-0621.

**Barber County**  
Price adjustment - just under \$2,000 per acre!  
1182 acres in the Gypsum Hills area close to Medicine Lodge. Rolling terrain with abundant wildlife and excellent natural grasses. Fenced and cross fenced. Several ponds, some Spring fed. \$2,365,000. Immediate Possession.  
Call Jamie Lonker  
620-213-0730  
**G&A Real Estate, INC.**  
Dolly Anderson, Broker  
785-532-8801  
Manhattan, Kansas  
dolly@gandarealestate.com

**FARM & RANCH**  
Land For Sale  
**Sumner Co.-** 60 acres all gently rolling crop land East of Caldwell. Call Chris 493-2476.  
**Sumner Co.-** 158 acres gently rolling crop land near East of Caldwell. Call Chris 493-2476.  
**Saline Co.-** 21.5 acres with 22 acre railroad lease. 37.5 acres cropland South of Brookville. Call Chris 493-2476  
**Ottawa Co.-** 10 Acre Building Site & 20 Acre Building Site Northwest of Bennington on blacktop. Call Chris 493-2476  
Farm & Ranch Division Of:  
**COLDWELL BANKER**  
Antrim-Piper  
Wenger Realtors®  
631 E Crawford Salina KS  
www.cbsalina.com  
1-800-276-3641  
© 2018 Coldwell Banker Real Estate LLC. All Rights Reserved.  
Coldwell Banker is a registered trademark licensed to Coldwell Banker Real Estate LLC. All Real Estate Opportunities Complete Equal Housing Opportunity.

**TRAILERS**  
**Trailers 4 U**  
785-292-4166  
Frankfort, KS  
  
www.trailers4u.com

**DONAHUE**  
When There's Work To Do...  
  
DONAHUE!  
1-800-457-7406  
www.donahuetrailers.com

**Elite Aluminum Stock Trailers**  
Titan — Sharp  
Your Trailer Super Store!  
Mid-Plain Equipment  
E. Hwy 30 & 10, POBox 2526  
Kearney, NE 68848  
Delivery Available  
308-237-5810  
www.midplainonline.com

**BOB'S TRAILER SALES**  
Pomona, Kansas  
785-418-2227  
www.bobstrailersales.com  
Circle-D, Elite, Travalum, Travalong, Bulldog, Ironstar, Titan  
B&W Hitches  
All Elite flatbed trailers low profile and torque tube, dual jacks and toolbox.

**MACHINERY**  
**Gleaner Combines**  
'98 R62 Cummins\$29,500  
'95 R62 Cummins\$19,500  
'81 L2 .....\$9,500  
'81 M2 RWA .....\$8,500  
825 Flex Head .....\$8,500  
EZ Trail Gravity Wagons, Grain Carts, and Header Trailers.

**Great Plains Tillage Tools**  
**81 Farm Eq. Service**  
McPherson, KS 620-241-3100  
1-800-357-3101  
www.81farm.com

— USED IMPLEMENTS —  
2014 9250 Gleaner Draper 35'  
2015 S78 Gleaner  
1998 Gleaner R72  
Gleaner 400 30' rigid  
Call us for your AGCO part needs!

**AGCO ALLIS WHITE EQUIP. CLEANER**  
HESSTON  
MFG GEHL  
DIXON  
HUSQVARNA

**Kuhlman Impl.**  
LINN, KANSAS  
785-348-5547

**CLAAS USED FORAGE HARVESTERS & HEADS**  
(5) '18 CLAAS 980 ..... FR. \$270,000  
(4) '17 CLAAS 980 ..... FR. \$210,000  
(2) '15 CLAAS 980 ..... FR. \$200,000  
(3) '14 CLAAS 970 ..... FR. \$180,000  
(4) '13 CLAAS 980 ..... FR. \$150,000  
CLAAS Orbis 750 Corn Heads ..... FR. \$20,000  
CLAAS PU380 heads ..... FR. \$10,000

**TRACTORS**  
'12 Massey Ferguson 8660 .....\$90,000  
'89 Case 9150 .....\$25,000  
'11 Versatile 435 .....\$120,000

**COMBINES**  
'08 Gleaner R65 .....\$80,000  
'04 Gleaner R75 .....\$70,000

**WINDROWERS**  
'15 Massey Ferguson 9870 .....\$105,000  
'14 New Holland H8040 .....\$65,000

**MISCELLANEOUS**  
Flexicoil 3450 .....\$28,500  
John Deere 9400 .....\$18,000  
Great Plains HD3610\$40,000  
John Deere 9300 .....\$2,500  
Honey Bee SP25 .....\$4,500  
Jantz Trailer .....\$5,000  
John Deere 12 row planter .....\$10,000  
John Deere 8 row planter .....\$9,000  
NEW EDF fuel trailer base .....\$17,500  
NEW EDF fuel trailer loaded .....\$21,500

**KALVESTA IMPLEMENT**  
Kalvesta Impl. Company, Inc.  
620-855-3567  
KALVESTA, KS 67856  
www.kickalvesta.com

**CATTLE**  
  
**WOODBURY FARMS**  
Yearling & 2-Year Old Angus Bulls For Sale  
Howard Woodbury  
785-241-0515  
John Woodbury 785-229-2557

  
**ANGUS BULLS**  
Calving Ease  
Virgin 2 year old bulls  
BRIAN KOSTER  
TESCOTT, KS  
785-488-6219  
785-436-7005  
bkangus.wix.com/bull

  
**FOUNTAIN-HARGRAVE CATTLE COMPANY**  
Offering high-quality Charolais Bulls Private Treaty  
• High Performing  
• Structurally Sound  
• Quiet Disposition  
• Fertility Tested, Virgin Bulls  
For more information or pictures contact:  
Nick Hargrave  
785-293-2176  
nahargrave63@gmail.com

**CATTLE**  
  
**HARMS RANCHES**  
Angus, Red Angus & Charolais Bulls For Sale  
• Over 250 18 month old & Spring yearling bulls available  
• Your Private Treaty Headquarters. Over 25 years experience in Private Treaty & Sight-Unseen Sales. You won't be choosing from bulls that "didn't make the sale" or were "caught" in the auction.  
• Our goal is to get the right bull to the right herd every time.  
• See our display ad in this issue.  
• Videos, data, and catalog available on our website. Please check for updates throughout the Spring.  
• Genomic enhanced EPD's on every bull in all three breeds.  
It's time to come home to...  
**HARMS PLAINVIEW RANCH**  
Mark & Kim Harms  
2528 250th Street  
Lincolnville, KS 66858  
Email: hprbulls@tctelco.net  
www.HARMSRANCH.com  
620-924-5544  
Mark Cell: 620-382-6388  
Kim's Cell: 620-382-5373

**MACHINERY**  
**WANTED TO BUY: JD 158 loader.** 785-467-5065.

**FOR SALE: SCHABEN 1000** gallon cone bottom tank, bands included. 785-747-8093.

**IH 810 HEADER, FITS 1440** combine, rigid head, \$300. NH 114 hydroswing swather, \$900 OBO. 785-254-7272.

**FOR SALE: NEW HOLLAND** Model 268 small square baler, good condition, new tires, \$1,250. Manhattan, Ks. 785-539-0129.

**FOR SALE: 1850 OLIVER,** new rear tires, 3pt, power take off and power steering, Hi-Lo transmission, good tractor; JD RWA 10' disc; JD 100 Chisel; JD 1250 planter; Oliver field cultivator, 12'; JD drill, 816. All equipment in good working order. 785-826-0244

**PLANTER SALVAGE**  
 IH 800-900-950-955 Cyclo  
 JD 494-1280, 7000-7300,  
 plate and plateless  
 White 5100  
**Koelzer Repair**  
 Onaga, KS 785-857-3257

**Case & IH Tractor Salvage**  
 Case 300's thru 2096  
 IH 460's thru 5488  
 Over 1000 Tractors on shelf  
 New & Rebuilt parts for all brands of tractors/ combines

Want to buy  
 Case & IH salvage tractors

**Elmer's Repair**  
 CENTRALIA, KS  
 785-857-3248  
 www.elmersrepair.com

**NEW TRACTORS**  
 Kubota M7-152 PS, MFD, ldr.  
 Call for lease specials  
 Kubota M6-111 MFD w/ldr.  
 Kubota M5-111 MFD w/ldr.  
**USED TRACTORS**  
 1998 Kubota L3600 4WD  
 2009 Kubota RTV900UV  
**NEW CONSTRUCTION**  
 Kubota SVL 95-2 compact track ldr  
 Kubota SVL 65-2 compact track ldr  
 Kubota U35-4 mini excavator  
 Kubota KX 057-4 mini excavator  
**USED CONSTRUCTION**  
 2002 DAEWOO 1760XL skid steer  
**USED IMPLEMENTS**  
 2013 Bush Hog 2815 flex wing mower  
 2005 Landpride RCM 5015 flex wing mower 1000 RPM

  
**McConnell Machinery**  
 1111 E. 23rd Lawrence, KS  
 785-843-2676  
 Evenings  
 785-979-2271  
 www.mcconnellmachineryco.com

**MACHINERY**  
**NEW HOLLAND 56** side delivery rake, \$400. 785-614-1409.

**NEW HOLLAND 276 STRING** square baler. \$3500. 816-382-8216

**LARGE AIR COMPRESSOR** 120 gallon tank, with 350 Quincy 10hp 3-phase motor, \$500. 785-817-5366.

**JD #566 BALER,** excellent, tires, belts, paint, kicker. Mega-wide, twin tie, monitor. Always shedded. \$9500. (785) 231-4461.

**SALVAGING COMBINES**  
 N5, N7, L, L2, M, F, G, C, CII, AII, A&E, K Gleaner. 6620, 7720, 8820, 7700, 6600, 4400, 3300, 105, 95, 55, JD, 915, 1480, 1460, 1420, 815 IHC. 860, 760, 750, 510, 410, 300 Massey. Several black & orange Gleaner corn heads.  
**Jack Boyle**  
 Vermillion  
 785-382-6849 785-564-0511  
 785-294-2236

**NEW Rakes:** VR1428  
**USED**  
 Balers: 6- 605SM, 5- 605N, 2- 605SM corn stalk, 1- 504N, 4- 605M, 1- 604M, 1- 504SI, 1- 6650 Rancher, 1- 6650 Rancher. Rakes: 1- R2800, 2- R2300, 1- VR1224  
**LARGER BALE FORKS SPRING STEEL AVAIL.**  
**METAL**  
**ROUND SQUARE TUBING ANGLE CHANNEL & FLAT** 2 3/8", 2 7/8", 4 1/2" pipe  
**WELDING SUPPLIES**  
 Oxygen C125 & acet. Bottles for sale  
 Welding rods & wire  
 Top & bottom belts for all balers  
 Twine 4' & 5' netwrap  
 Portable panels, Feed Bunks & Round Bale Feeders

**Vermeer Sales & Leasing**  
 LEONARDVILLE, KS 66449  
 785-293-5583  
 785-293-2542

  
**New Equipment**  
 604R Premium Baler  
 604N Baler  
 605N Baler  
 504R Signature Baler  
 R2300 Twin Rake  
 VR1224 12 Wheel Rake  
 4' & 5' Net Wrap & Twine  
**Used Equipment**  
 605 Super M Baler  
 R2300 Rake  
**Schuler Feed Wagons Custom Inline Bale Wrapping**  
**Wertzberger Ranch Equipment LLC**  
 Alma, KS  
 785-765-3588

**MACHINERY**  
**PAIR 18.4-34 TRACTOR** tires, 20-25%. Want to buy pair 20.8R38. 785-761-6590.

**WANTED: PARTS OR** parts combine to fix Allis Chalmers #72 pull type combine. Need header lift cable. Call Steve, 785-937-2135 evenings.

**Guaranteed Used Truck**  
 Tires, most sizes.  
**GeeTire.com**  
 Rossville, KS.  
 785-231-8397

Used DewEze bale bed  
 Coming In  
 Several used Zero Turn mowers  
 Coming In  
 New 2021 Country Clipper mowers  
 Coming In  
 Used Winkel flat bed cab and chassis  
 Coming In  
 Used Crownline bale bed, electric  
 Just In

  
**WINCHELL'S, INC.**  
 Phillipsburg, KS  
 785-543-2118

**SALVAGE COMBINES**  
 ALLIS N7-6, L2, L, M, G, F2, F, CII, AII; JD 8820, 7720, 7700, 6600, 4400, 3300, 105, 95, 55; MF 860, 760, 750, 510, 410; IH 1680, 1480, 1460, 915, 815, 715, 503, 403; NH TR70-85, 1400, 995, 985, 975.

**SALVAGE TRACTORS**  
 ALLIS 7000-7080, 220, 210, 190XT; D17-19; JD 84-8630, 7520, 6030, 5020, 4630, 4430, 4020, 3020, 720, 730; CASE 1470, 1370, 1270, 1200, 1070, 930, 400; IH 1568, 1466, 1256, 1066, 1026, 806; FORD 4-5-6-8-9000; MF 2745, 1155, 1100, 90, 85; OLIVER 2150; MM G1000; WH2-150, 4-150.

**Mike's Equipment**  
 BUHLER, KANSAS  
 1-800-543-2535

  
**NEW**  
 • ZR5 self propelled  
 • 604-605N net  
 • R2300 & R2800 rakes  
 • TM800 Trail Mower  
 • VR-8, 10, 12 wheel rake  
**USED EQUIPMENT**  
 • 604N  
 • TM800 Trail mower  
 • MC1030 MOCO  
 • MC840  
 • 605M net ramp floats  
**FEED MIXERS**  
 • FA-430 Feed wagon  
 To view all of our New & Used Equipment, please check out our website: www.sloophook.com or give us a call: 785-828-4706  
**Sloop Sales & Hook's Repair Inc.**  
 Lyndon, KS 66451

• NEW '21 Country Clipper Mowers-Boulevard, XLT, Challenger & Boss XL Models...In Stock!  
 • 1998 Bobcat 331 Mini Excavator, Cab w/Heat .....\$18,900  
 • 2017 Cat 299D, 1500hrs, C/H/A, XHP ..... Coming Soon  
 • 2017 Case TR340, C/H/A, 1000 Hrs..... Coming Soon  
 • 2016 Case TR310, 360hrs, C/H/A, Like New .....\$38,900  
 • 2000 Case 40XT, 3200 hrs, Coming In.....\$14,900  
 • 1998 Bobcat 763, Open Cab.... Coming Soon  
 • New Enorossi Rotary and Bat Rakes..In Stock  
 • New PRI Heavy Duty Root Grapples, Rock

**MACHINERY**  
**WANTED: FRONT WEIGHTS** and bracket that fit 7140 Magnum tractor. 816-387-6091.

**730 CASE DUAL-RANGE** gas, tower belt pulley attachments, front end loader, \$4,500, 620-332-4820

**VERMEER 605J STRING TIE** baler, \$2,650. Kuhn hydroswing disc mower, 11'6", \$2,650. 620-332-4820.

**USED TRACTORS**  
 '99 Case IH MX270, 5475 hrs  
 '81 IH 5088  
 '79 IH 1586, 5535 hrs  
 '79 JD 4240 QR  
 '68 JD 4020 Synchro w/ 148 ldr., new injection pump  
**MISCELLANEOUS**  
 Case IH 900 planter 6R30  
 '89 Case IH 1660 combine  
 '99 Case IH 2388 combine 4wd  
 '04 Case IH 2366 4WD 4,067 eng., 3,005 sep.  
 '17 Case IH 6140 combine, 792 eng., 557 sep.  
 '18 Case IH 3020 flex 30'  
 '11 Case IH 3020 flex w/ air reel 30'  
 '11 Case IH 3406 corn head w/ trailer  
 '06 IH 1020 25'  
 '96 Case IH 1063 corn head  
 '13 EZ-Trail 510 grain cart w/ tarp  
 UFT 500 Graincart  
 (2) Parker 2600 gravity wagons  
 '11 Cimarron 8' rotary mower  
 Woods XT 184 rotary mower, 7'  
 JD 1418 rotary cutter, 14'  
 '10 Hesston 1474 mower conditioner  
 '09 Case IH DC132 disc, MOCO  
 '08 Case IH RB564 rd. baler  
 '04 Hesston 946A round baler  
 Vermeer R2300 twin rake  
 (2) CIH 6500 Conser-til, 14' JD 980 FC 23'  
 JD 714 disc chisel 9 shank  
 JD FBB drill 16x8  
 GB 900 Hi-master ldr  
 Speeco 3pt post hole digger  
 '18 Bush Hog MBX96 box blade 8'  
 '17 Bush Hog HDRG96 8' grinder  
 Land Pride HRL-3578 retractable shank box blade 6.5'  
 '14 Cub Cadet LZ60 zero turn 145 hrs

**NEW EQUIPMENT**  
 Farmall 35A MFD LDR  
 Farmall 40A MFD LDR  
 Farmall 45C MFD LDR  
 Farmall 45C MFD cab LDR  
 Farmall 95A MFD cab  
 Farmall 105A MFD cab  
 Farmall 115A MFD ROPS  
 TD 103 disc mower  
 RB465 Round Baler  
 RB565 premium round baler  
 Several Bush Hog rotary mowers, tillers and finish mowers  
 Complete line Bush Hog zero turn mowers  
 Killbros seed tender 102

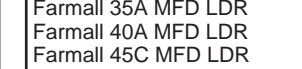
  
**ROSSVILLE Truck & Tractor**  
 ROSSVILLE, KANSAS  
 785-584-6195

**MACHINERY**  
**Tire Town Inc.**  
 20 8x38 New .....\$825  
 340/85 R28 New .....\$485  
 520 70R30 Buffed .....\$700  
 480 70R28 Buffed .....\$500  
 420 85R34 Used 70% .....\$300  
 520/85R42 80% .....\$800  
 7 184x38 10P New .....\$525  
 600/65 R28 New .....\$1,000  
 9 360/70R28 Buffed .....\$325  
 710/75 R42 Buffed .....\$1,600  
 23 R30 overstock .....\$1,100  
 184x34 New .....\$480  
 800/70 R38 Buffed .....\$2,600  
 380/90 R46 80.00 .....\$750  
**800-444-7209 800-451-9864**  
**913-441-4500 913-682-3201**

**BERG REPAIR**  
 14200 Godlove Rd.  
 Westmoreland, KS  
 785.457.3534  
  
**Net wrap & twine available.**  
**OPEN HOUSE**  
**SAVE THE DATE - APRIL 8th**  
**NEW EQUIPMENT**  
 • BPX 9010 Processor  
 • 504R signature baler  
 • 1224 wheel rakes  
 • Winkel Calving Pen  
 • Portable Corral  
 • MC 3700  
 • Perfect Tree Saw  
 • 1710 Tedder  
 • 6650 Rancher  
**USED EQUIPMENT**  
 • 664 Baler  
 • R2300-Rake SOLD  
 • 665 with net  
 • RC 9120 mower  
 • TM850 Mower Demo

**SENECA IMPL. CO.**  
 Hwy. 36 West  
 SENECA, KANSAS  
**JUST IN:**  
**10', 12', 14', 16', 18', & 20' GATES; CORRAL PANELS**  
 Meyer Forage Boxes and Manure spreaders  
 10' corral panels.....\$87.00  
 12' corral panels.....\$96.00  
 14' corral panels.....\$107.00  
 16' corral panels.....\$115.00  
**USED EQUIPMENT**  
 John Deere 720 diesel w/ 3pt, very nice  
 Case 830CK gas tractor  
 GB 660 loader CIH 5120 series Maxxum tractors  
 GB 800 loader  
 New 3-point 3 wheel windrow turner  
**SKID LOADERS & ATTACHMENTS**  
 New Gehl out front dump buckets, higher reach  
 New tire chains for skid steers  
 2015 Gehl V330 fully loaded  
 New Danuser Intimidator tree & post puller  
 Pallet forks 48" .....\$825  
 New M&M tree shears & grapples  
 New CEA tree & post puller  
 New CEA pallet forks  
 New Mensch, manure scrprs  
 New Danuser and Lowe post hole diggers, skid loader mounts  
 New brush grapples  
 New Bale Spears for big rnds  
**WE ARE DEALERS FOR:**  
  
 Kelly-Ryan-Kewanee - Westendorf  
 C.E. Attachments  
 H&S  
**CALL TODAY:**  
**785-336-2621**

**BUILDINGS / BLDG MTL.**  
**SMITH POSTYARD**  
 Hedge Post  
 Delivery Available  
**JEFF SMITH**  
 620-496-8956  
**Metal Panels & Accessories**  
**THE VALUE LEADER. WE WON'T BE UNDERSOLD**  
**CALL FOR CURRENT METAL PRICING**  
 • DELIVERY AVAILABLE •  
**WESTERN METAL**  
 Best Service  
 Louisburg, Kansas  
**1-800-489-4100**

**DIAMOND L SUPPLY**  
 Dwight, KS  
 • 1.888.608.7913 •  
 785.482.3211  
**\*Metal Roofing & Siding\***  
 All Steel & Post Frame Buildings  
 Walk-doors, OH doors, Insulation, Livestock equipment, Scales, Miraco, Waterers, Bale Beds & Cake Feeders, Protein Tubs  
 \*Delivery Available\*  
**\*Customers are #1\***

**EMPLOYMENT**  
**FULLTIME HELP NEEDED** for grain and cattle operation in Leonardville area. Cow calf experience very helpful. Truck and tractor driving, repair and maintenance work. Competitive wages based on experience and skills. Part time also considered. Call 785-632-0663

**FRONTIER FARM CREDIT** is a great place to work. You see it in our people and the relationships they have with each other and our customers. Our passion and commitment to serving both rural America and each other is key to our success in the marketplace.  
 We are looking for a high energy, motivated and talented Real Estate and Chattel Appraiser to join our team in Baldwin or Manhattan, Kansas. Please visit https://careers.fcsamerica.com/frontierfarmcredit/ for more details.

**KEY FEEDS**  
 Clay Center, Kansas  
 is accepting applications for CDL drivers. **Qualifications:** Current CDL; Current medical card; Good driving record; Able to lift 50 lbs. Drivers will be home nightly. No over night stays. Competitive pay and benefits. Retirement & health insurance. Pre-employment drug screen required.

Applications can be picked up at Key Feeds, 105 4th St., Clay Center, KS 67432.  
**For questions call Rod at 785-632-2141**

**SERVICES**

**SMALL SQUARE BALE** hauling: Anytime-Anywhere. Booking now, 405-430-2455.

**WANTED**  
 and non-running ATV's, snow-mobiles, jet skis, and dirt bikes. Any condition, cash paid, will pick up. 402-469-2002.

**MISCELLANEOUS**

**LNR GREENHOUSE**  
**- COMING SOON -**  
**Opening April 26th**  
 Flowers,  
 Vegetables,  
 & Seedlings  
 - No Sunday Sales -  
**2238 1st Road**  
**Junction City, Kansas**  
**66441**

**— ITEMS FOR SALE —**  
 2012 New Holland TS6.140 tractor w/ 845 loader. \$46,000  
 JD 4440 tractor ..... CALL  
 Ford 8730 tractor ..... \$22,000  
 JD 4630 tractor ..... CALL  
 2015 JD 635FD draper head..... \$39,500  
 2011 608C cornhead 8R30 ..... CALL  
 JD 612C Stalkmaster corn head 12rw ..... CALL  
 JD 893 cornhead ..... CALL  
 JD 693 cornhead ..... CALL  
 CIH 1020 flex head 25' ..... \$5,500  
 JD 925 flex head ..... CALL  
 JD 853 rowhead.....\$3,500  
 Brent 780 grain cart ..... CALL  
 JD 400 grain cart..... CALL  
 EZ Trail 475 grain cart .... CALL  
 J&M 1151 grain cart.....\$25,000  
 Kuhn 5144 TMR mixer \$21,500  
 H&S 370 manure spreader..... \$8,500  
 2015 MF SP3719 manure spreader.....\$14,500  
 NH 195 manure spreaderCALL  
 2019 New Holland 220 speedrower w/416 rotary head.....\$80,000  
 2014 New Holland H8080 swather w/16' rotary head, 1,400 hrs.....\$70,000  
 H&S HDX14 hayrake...\$11,000  
 2008 Vermeer R2800 hayrake .....\$15,000  
 2016 New Holland 560 baler roll belt .....\$22,000  
 JD 568 round baler ..... CALL  
 New Holland 275 sq. baler wire ..... CALL  
 2013 Farm King rake 18 wheel .....\$9,500  
 2008 Bestway sprayer RHS pull type 1,000 gal. ....\$14,000

Sunflower 1435-30 disc..CALL  
 Kent series V field cultivator 42' ..... \$8,500  
 JD 980 field cultivator..... CALL  
 Sunflower 3670 V-Blade.CALL  
 Hiniker 6000 8R36.....CALL  
 Tye Drill 15' ..... CALL  
 2009 JD 1770 NT planter 16R30 ..... \$55,000  
 2007 CIH 1250 planter 24R30. .... \$45,000  
 CIH AFS planter 16 row..CALL  
 2003 White 8100 planter 8x30 ..... \$13,500  
 Kinze planter 8R36 ..... \$4,500  
 Ind. Am F10 box blade ...CALL  
 Big Ten box scraper 10' 3pt..... CALL  
 Soil mover 7yd. .... \$7,000  
 Eversman 6.5 yd scraperCALL  
 Skid Steer tree shear ..... CALL  
 Bushhog mower..... CALL  
 Bushhog 12515 batwing mower ..... \$9,500

**7 ACRES OF USED FARM EQUIPMENT ON OUR LOT - CHECK US OUT**  
**Complete listing on our web:**  
 www.jonesmachineryinc.com  
**BUY/SELL/TRADE DAILY**  
 Smith Center, KS  
**785-282-3000**  
 785-282-0432 Cell  
 785-686-4005  
 Evening Calls Welcome



  
**Tumbleweed Auction Co. LLC**  
 935 E HWY 36 Smith Center, KS  
 785-282-5419  
 www.TumbleweedAuctionKS.com  
**Tumbleweed Auction Co. LLC is taking consignments at anytime & has joined up with Jones Machinery, Inc., with 50 years knowledge in used farm equipment. Online auctions provided by AUCTIONTIME.com with absolute & reserve option available. Call or stop by today!**

**HAY EQUIPMENT**  
 Hesston 3981 12 wheel rake  
 Vermeer 605 N rd. baler w/net  
 New H&S 5116 16 wheel high cap rakes  
**MISCELLANEOUS**  
 New Rhino 3150 15' Batwing shredder  
 New Wemhoff 10' & 12' Box Scraper  
 Patriot 37' header trailer  
 Crustbuster DD 36X10 grain drill 30' 7.5" spacing  
 New Danuser Intimidator skid steer tree puller  
 Icon 1632 grader rear steer  
 New Peck 8x41 truck auger electric drive  
 New Peck 10x36 truck auger electric drive  
 New Peck 10x41 truck

  
**H60/85R38 Performer EVO ..... \$934**  
**18.4-38 SAT 8prTL ..... \$639**  
**IF 380/90R46 RAD AT RC . \$1,673 (Incl. Rebate)**  
**480/80R42 RAD AT 23..... \$1,281 (Incl. Rebate)**  
 Prices and Product availability are subject to change without notice.  
**PHONE: 785-263-7838**  
**www.donstire.net**  
**ABILENE, KS**

auger electric drive  
 New Peck 10x41 bin hopper electric drive  
  
 QUALITY GRAIN HANDLING EQUIPMENT  
  
  
  
**SUPERIOR IMPLEMENT, INC.**  
**402-879-4723**  
 Evening: 402-879-3719  
**SUPERIOR, NEBRASKA**

**Don't Get Sideways With Your Advertising Dollars!**  
**Remember GRASS & GRAIN for All Your Advertising Needs**

# Profitable cow-calf operations begin with early calvers

Cows need to conceive and calve early to earn their keep.

University of Missouri Extension beef cow-calf specialist Jordan Thomas says managing for a short or even an "ultra-short" calving season should determine which cows get to stay on the farm. Late-conceiving cows should go to market.

Thomas and MU Extension beef nutrition specialist Eric Bailey are collaborating on a multiyear project to carry out an ultra-short calving season at MU's Southwest Research Center with the goal of managing for a calving season of only about 30 days. Thomas and Bailey argue that this can be done profitably through good reproductive management and strategic marketing of late-conceiving cows.

### Don't feed low producers over winter

Cows that conceive late in the breeding season go on to calve late in the calving season. As a result, they wean younger, lighter-weight calves, Thomas says. Yet those cows cost just about the same amount to maintain all year long on the operation. Those costs really matter, especially when forage is in short supply, he says. Carrying low-pro-

ductivity cows, especially through the winter months when feed costs are high, drags down profits.

When deciding if cows stay or go, begin by calculating carrying capacity of the farm or ranch. Matching carrying stocking rate with carrying capacity is essential if the goal is to maintain cows through the winter with lower supplementation or hay costs, says Thomas. Knowing the number of animal units that the land can support via grazing alone helps producers decide whether to destock or buy feed. MU Extension agronomists and livestock specialists can help producers estimate land's carrying capacity if needed.

"Most of us are used to thinking about destocking cows in drought conditions," Thomas says. "We carry low-productivity cows until we run out of feed. But really, we need to ask if something else is more profitable. Those cows are eating up a forage resource that we could use in a much more profitable way."

### Beef up your forage management skills

Bailey argues that the spring flush of forage is a much more valuable resource than we realize. All too often in Missouri, that forage simply gets

harvested as hay—and often as low-quality hay because spring weather prevented a timely hay harvest. Thomas says long hay-feeding seasons and long calving seasons seem to go together, and both lead to lower profits.

Good forage management allows a longer grazing season, feeding less hay and adding weight to calves after weaning. In more research at Southwest Research Center, Bailey is studying how to increase profits by running fewer cows and adding stocker calves during peak forage months.

"Grass sells a lot better wrapped in calf hide than in cow hide," Thomas says. "We need to allocate forage to profitable enterprises. If you consider the poor profits produced by later-conceiving, lower-productivity cows, it is clear they are not a good strategy for packaging that forage into calf value."

### Treat your herd like your portfolio

The USDA's most recent National Animal Health Monitoring Survey shows that producers give a variety of reasons for culling. Old cows or those with bad teeth go first. Other top reasons include pregnancy status, temperament and drought. Those are good reasons to cull

cows, Thomas says, but that doesn't mean obvious culls are the only cows that need to be marketed. "Late-conceiving cows just are not going to generate enough profit compared to early-conceiving cows or stockers," he says.

Data shows early calvers stay in the herd longer. Thomas supports a relatively short, well-managed breeding season but emphasizes the value of having a veterinarian perform a pregnancy examination to determine fetal age. Cows that conceived late will not only wean

lighter-weight calves next year, they are also more likely to not become pregnant in the following year's breeding season.

Thomas says producers can think of their herds as an investment portfolio. Consider the input costs and the equity tied up in a cow and ask if that cow generates an acceptable return on investment. A hidden cost of cow-calf production is cow depreciation, or the decline in a cow's value from one year to the next. By strategically marketing later-conceiving cows, Thomas

says, producers can help control some of that cost.

"Although it can feel like failure when we have to cull cows, we shouldn't look at strategically marketing late-conceiving cows as failing," Thomas says. "Look at it as an opportunity to free up equity that is tied up in animals that are poor investments. That is always a wise decision, especially when approaching the winter months without enough stockpiled forage. Late-conceiving females are just not a good investment."

## REAL ESTATE & PERSONAL PROPERTY AUCTION

SATURDAY, MAY 8, 2021 - 10:30 AM

7640 NW Davis Road, ROSSVILLE, KANSAS

(Approx. 1 mi. North of Rossville to 62nd, then East 2 mi. to Davis Road and North 2 mi.)

### REAL ESTATE (Sells Approx. 12:00 NOON)

This Bungalow home was built in 1929, the home has 3 bedrooms, living room, kitchen/dining room and a full bath. This tract contains a total of 15.64 acres. This property located just north of Rossville and 30 minutes from Topeka has lots of potential. Buyer to pay 10% down day of Auction with the balance due on or before June 4, 2021. All inspections including lead base paint inspection to be prior to Auction at

Buyer's expense if requested. Cost of Title Insurance to be divided equally between Buyer & Seller. STATEMENTS MADE DAY OF AUCTION TAKES PRECEDENCE OVER ANY OTHER INFORMATION.

**OPEN HOUSE ON REAL ESTATE: Monday, April 26, 2021 5-6:30 or by appointment by contacting Nicole Gannon Wright, Sales Agent: 785-341-0412 or Thummel Real Estate and Auction, LLC: 785 243-1908**

### GUNS: (Removed from premises) Sell at 10:30 am

Springfield model 944, savage arms 410 shotgun; Ruger model 10-22 22 rifle; Ted Williams model 100 30-30; Mossberg 410 pump 500 EG; Greenfield model 60; Westpoint model 167 20 ga; Universal Firearms 12 ga double wing, double barrel shotgun; Marlin model 60 SB micro groove barrel; Marlin firearms Glenfield model 60 rifle; 12 ga Iver Johnsons Champion single shot; US Springfield 1864; 22 Henry Repeating Arms "Golden Boy"; Marlin model 336 3030 with scope; 1945 England M47C 303 Military Rifle; Excel 410 single barrel shotgun; Colt Sporter .223 cal; Remington model 1100, 12 ga magnum; JJ Weston double barrel cap and ball 2 triggers; Smith and Wesson 357 Magnum; Ruger 32 H & R magnum single six; Colt 32 Police CTG; Pietro Beretta 22 cal; Llama special 45 cal pistol; Broken Howards pocket revolver 38 (needs repair); Ruger 22/45 .22 long rifle; H&R model 622; 22 gauge Octagon barrel with hammer; L.R. Spartans 22 cal; Winchester 12 ga for parts; 22 Bolt Springfield model 546 for parts; Red Ryder BB gun;

ammo including 32, 38, 223, 30-06, 3381 and 22; 8 scopes; gun safe; holsters; gun locks; knives; gun cases; Browning bow and miscellaneous arrows; fly fishing rod; fishing poles.

### 1950 Ford Custom 2-door Sedan 6 cylinder, 3 spd. manual on the column, radio 84,841 miles (very good condition)

Quadrunner 4-wheeler; Lincoln 225 amp welder; Husqvarna Z 242 F 42" zero turn mower; Ford 8N wide front end 3pt tractor with loader; Blue Ford 600 Series 4 cylinder tractor with turf tires; 16' WW Stock trailer; Husqvarna chain saw; 2 Craftsman stacking tool chests; 6000 watt generator; bench grinder on stand; 3pt blade; 3pt 35 gallon sprayer; John Deere 165 riding mower; 3 pt post hole digger; 5' 3pt disc; 5' 3pt rotary mower; 3pt 6' blade; cattle panels; new gate; sheep wire; water tanks; Werner 24' ladder; engine hoist; welding rod and helmet; oil products; assortment of wrenches; sockets; gas cans; organizers; air tools; ladder rack; gas weed eater; hand and garden tools; dinner bells; cast iron cannon; metal lawn chair; bird bath; gas weed eater; heater; chimney pipe; Samsung front load

washer and dryer on stands; Kenmore refrigerator; White Westinghouse stove; Window AC unit; Upright Freezer; Oak 3-door ice box; Hutch; couch; twin bed; 2-drawer stand; TV stand; rocker; 1920's phonograph; Grandfather clock; wall telephone; phonograph; stereo; desk and chair; Wyandotte metal truck; Structo metal truck; collectors cars, engines, and tractors; HotWheels cars; Charlie Weaver; Metal wind-up ferris wheel; Around the World metal toy; Metal lunch box collection including Gunsmoke, Disney, Strawberry Shortcake and Superheros; cast iron banks; cast iron pigs; Simpson dolls; records; Aunt Jemimah items; Banjo; Guitar; John Wayne items; Railroad poster; stop light; Crocks; Jugs; Churn; camelback trunks; Leaded glass table lamp; table lamps; horse clock; John Deere thermometer; Busch neon light; Budlight light; Wii system and games; Electric hockey table; PS2 games; pictures; Movie posters; advertising pieces; beer signs; license plates; anniversary clock; glassware; milkglass; serving dishes; dollies; apple peeler; serving trays; jewelry box; miscellaneous.

### JEANNINE DODDS

GANNON AUCTIONS

BOB THUMMEL, Broker • NICOLE GANNON WRIGHT, Agent  
785-341-0412 • MANHATTAN, KANSAS • 785-539-2316 • www.gannonauctions.com

## Marysville Livestock Sales

Every Thursday at 12 Noon

Bill Keesecker, Manager • 785-562-1015

1180 US Hwy. 77, P. O. Box 67, Marysville, KS 66508

PLEASE VISIT OUR WEB SITE TO SEE OUR LATEST DETAILED MARKET REPORTS AND UPCOMING CONSIGNMENTS AND SPECIAL SALES: [www.marysvillivelivestock.com](http://www.marysvillivelivestock.com)

STEERS/BULLS		Market Report for 4-15-21. 1,953 Head Sold.	
300-400#	\$200.00-\$157.00	HFRETTS:	1155-715# \$117.00-\$97.00
400-500#	\$202.00-\$155.00	COWS-HIGH YIELDING	1870#-1210# \$75.00-\$64.00
500-600#	\$186.00-\$140.00	COWS-LGT WT & LOW YIELDING	1570#-880# \$62.00-\$31.00
600-700#	\$170.00-\$140.00	BULLS:	2250#-1535# \$97.00-\$78.00
700-800#	\$155.00-\$125.00	FIELDMEN	
800-900#	\$141.00-\$121.00	Jim Dalinghaus	Dave Bures, Auctioneer
900-1,000#	\$134.75-\$120.00	785-799-5643	402-239-9717
HEIFERS		785-564-2173	785-747-8170
300-400#	\$178.00-\$150.00	785-562-1015	785-770-2271
400-500#	\$178.00-\$147.00	Taylor Schotte	
500-600#	\$162.00-\$139.00	785-268-0430	
600-700#	\$146.00-\$121.00	Marysville, KS	
700-800#	\$138.00-\$120.00	Barn Phone • 785-562-1015 <a href="http://www.marysvillivelivestock.com">www.marysvillivelivestock.com</a>	
800-900#	\$128.00-\$108.00		

# MARK YOUR CALENDARS

for September 29 & 30,

2021

for the first ever

# GRASS & GRAIN Farm and Ranch Show

NEW LOCATION:

To be held at the  
National Guard Armory  
in Manhattan, KS

MORE INFORMATION COMING SOON!

BUSINESSES, TO RESERVE YOUR  
BOOTH SPACE CONTACT:



**Kurtis Geisler**  
kurtis@agpress.com  
Cell: 785-293-2221  
Office: 785-539-7558



**Shelby Mall**  
shelby@agpress.com  
Cell: 303-518-0327  
Office: 785-539-7558



**Donna Sullivan**  
gandgeditor@agpress.com  
Cell: 785-632-7001  
Office: 785-539-7558

# Sen. Marshall calls on President Biden to respect private property rights of America's farmers and ranchers

U.S. Senator Roger Marshall, M.D. has sent a letter to President Biden asking him to reconsider his directive to conserve at least 30% of our private lands and waters by 2030, commonly known as 30 by 30. Farmers and ranchers will be a main target of this initiative, and these private landowners deserve an equitable and meaningful voice moving forward. In part, the letter reads:

"As you know, land ownership is a core right protected by the Constitution... Considering there is just under 900 million acres of agricultural land in the United States, I must assume that agriculture will be a target of your initiative... Farmers and ranchers are the original conservationists and generational farming is on the forefront of every producer's mind... I ask that you respect

and acknowledge the private property rights of individuals so they may continue to have authority over what occurs on their property and have the freedom to produce an abundance of food, fuel, and fiber for the world. I urge you to ensure that this doesn't threaten productive land that will be necessary to feed an ever-growing world population."

# CoBank: U.S. economy gathers momentum, policy decisions will reshape the future

The U.S. economy continues to outperform expectations as stimulus funds are fueling robust consumer spending. Consensus forecasts point to 7% GDP growth for 2021, the fastest rate of expansion since 1984. Inflation is inevitable, however, as the 2020 price declines will widen year-over-year inflation over the next two quarters, and new upward price pressure should push headline inflation above 3%.

The transition to a less COVID-restricted world has begun. But for the economy and rural industries, there will be no going back to pre-COVID conditions. A transformed policy environment and awakened commodity markets are making way for a whole new operating environment, according to the new Quarterly report from CoBank's Knowledge Exchange.

"The policy focus in Washington is shifting

from crisis management to building for the future," said Dan Kowalski, vice president of CoBank's Knowledge Exchange division. "And the outcome of the president's infrastructure plan will have substantial implications for rural water, power and broadband providers. Hundreds of billions of dollars in funding would reshape these industries and intensify the current focus on climate resilience and social equity."

The cyclical turn in grain pricing, driven by strong demand and tight stocks, continued during the first quarter of 2021 and has picked up further gains ahead of spring planting. Accumulated grain exports to China have been very strong. While the backdrop for the grain and oilseed complex is positive, there are issues worth monitoring that could result in price volatility in the coming months. A recent surge of African Swine Fever in Asian countries could temporarily slow soybean demand.

Farm supply retailers are positioned to benefit from an exceptionally strong spring agronomy season, outpacing fall and spring 2020. Financially strong U.S. crop farmers should increase spending given a 3.1% increase in planted corn, soybean and wheat acres. Fertilizer prices rose 42% during Q1 and are now 96% above the trough level in May 2020. While much of the Midwest Corn Belt is free of drought, some areas of concern surfaced in late

March.

The U.S. fuel ethanol sector has recovered, with production running near 90% of pre-COVID levels. The industry is adapting to new short-term and long-term realities, including changes in driving and work habits, policy directives on ethanol and fossil fuels and increased adoption of electric vehicles. Operating margins averaged near \$0.10/gallon but rose sharply in March to above \$0.25/gallon as fuel ethanol prices rose and natural gas prices fell.

U.S. chicken prices started 2021 on a high note, climbing over 20% in the first quarter. These prices offset the double-digit rate of feed cost inflation and brought spot margins well into positive territory. The counts of eggs set and chick placements are a leading indication that chicken production will remain at current levels, so chicken prices continue to look strong through the summer. Expected increases in vacation and business travel this summer will boost food service sales, benefiting the chicken sector.

U.S. beef demand has been incredibly strong in the first quarter despite the challenges in foodservice and the away-from-home dining sector. Strong demand and expectations for limited supply growth in the back half of 2021 have driven up cattle futures. The USDA expects beef production to decline by 3.5% in the second half of 2021, which has helped lift cattle prices nearly 15% above year-ago levels.

Packer margins remain elevated, but producers are expected to realize better margins in the second half of 2021.

Strong first quarter demand for pork, coupled with indications of limited supply growth, has lifted hog sector profitability to levels not seen in many years. Concerns over feed and other cost inflation has taken a back seat to optimism for another year of strong pork exports and robust domestic demand as U.S. consumer behavior slowly returns to normal.

China has slowed its hog herd rebuilding due to increased ASF cases this winter, helping drive the positive outlook for the remainder of the year. The pace of U.S. dairy exports started 2021 on a weaker note as exporters continue to struggle with trade logistics, specifically with the scarcity of containers, port congestion and rising transportation costs. Cheese and butter stocks continued their rapid ascent, climbing 5.4% and 16.8% year-over-year respectively, for February. U.S. milk production rose in January and again in February, giving dairy processors ample milk supplies for processing. Cow numbers in February reached the highest level in 30 years following months of ongoing expansion.

Combined cotton and rice planted acreage is expected to fall for the third consecutive year in the U.S. according to USDA's latest projections, as acres shift out of pima cotton and all classes of rice. The surge in upland cotton prices has blunted losses in its acreage. Last year's rally in refined sugarbeet prices also forestalled losses in sugarbeet acreage. The recovery in U.S. foodservice demand remains an unknown for

both rice and sugar, while China remains critical for U.S. cotton demand.

Tree nut exports reached an all-time high with the peak shipping now drawing to a close. However, container shortages and port constraints are estimated to have delayed U.S. tree nut export shipments 10%-20% in the opening months of the year. The lack of movement could potentially translate into higher-than-expected tree nut inventories at the end of the marketing season. Drought conditions in California are raising concerns of limited water allocations in the forthcoming growing season.

February's polar vortex refocused attention on deficiencies in U.S. power, energy and water infrastructure, and how it is affected by climate change. Widespread failures in energy systems tend to negatively impact water systems. Consequently, any climate mitigation program in the U.S. must account for water and energy system dependencies. President Biden, delivering on his "Build Back Better" platform promise, has announced the American Jobs Plan — a \$2 trillion infrastructure and economic modernization bill, which includes a major focus on climate change.

The recently enacted American Rescue Plan Act included \$20 billion for broadband availability and affordability and the American Jobs Plan includes \$100 billion to bridge the digital divide. Details are not finalized, but President Biden wants to prioritize funding for nonprofits, cooperatives and local governments. The ultimate outcome of the infrastructure plan will have substantial implications for rural water, power and broadband providers.

**REAL ESTATE & PERSONAL PROPERTY AUCTION**  
**SATURDAY, APRIL 24, 2021 - 10:00 AM**  
 2412 Rogers Blvd., MANHATTAN, KANSAS  
**REAL ESTATE (SELLS APPROX. AT 12:00 NOON)**  
 This property built in 1970 lies on .93 acres & has a single story ranch home w/4 bedrooms, living & dining rooms, newly remodeled kitchen, 2 1/2 baths. The full finished basement has a walk out door into the large fenced backyard that has a small utility shed. To view Real Estate, contact Nicole Gannon Wright, Sales Agent: 785-341-0412 or Thummel Real Estate and Auction, LLC: 785 243-1908.

**\*\*PERSONAL PROPERTY:** Furniture, Household, Banjo, 3 Flatscreen TVs, Eisenhower "The Kansas Legend" Picture, Tonka Trucks, Sewing, Power Washer, Snow Blower, Riding Mower  
**See April 6 Grass & Grain For Terms, Complete Details & Listings or go to our website!**

**DICK & EVELYN DUNHAM TRUST**  
**GANNON AUCTIONS**  
**BOB THUMMEL, Broker • NICOLE GANNON WRIGHT, Agent**  
 785-341-0412 • MANHATTAN, KANSAS • 785-539-2316  
[www.gannonauctions.com](http://www.gannonauctions.com)

**REAL ESTATE & LAND AUCTION**  
**SATURDAY, MAY 8, 2021 — 11:00 AM**  
**5948 SE 89th — BERRYTON, KANSAS 66409**  
*Located at the corner of SE 89th St. & Shawnee Heights Road*

**Offered in 3 Tracts & Combination**  
 2 BR/2BA metal sided home with outbuildings on 3.00 Acres  
 62.97 Acres of pasture, pond and some cropland.  
 47.18 Acres of cropland, pasture and timber.  
 Paved road access to all parcels. Shawnee Heights Schools. Close to Topeka and Lawrence.

**For details & more information go to: [www.realestateauctions.net](http://www.realestateauctions.net) and click on upcoming auctions**

A Quality Estate Sale will be held at the home on May 1 and 2, 2021 with many antiques and collectibles being sold. **Make plans to attend and view the real estate and land these days.**

**SANDERS AUCTIONS**  
 "Northeast Kansas Leading Real Estate Auction Company"  
 Email: [colsanders@gmail.com](mailto:colsanders@gmail.com)  
[WWW.REALESTATEAUCTIONS.NET](http://WWW.REALESTATEAUCTIONS.NET)  
 2222 SW 29th St., Topeka, KS 66611

Jim Sanders 785-633-8578  
 Assoc. Broker/Auctioneer  
 Cydney Rogers 785-580-6843  
 Realtor

Co-Listing Agent: Carol Ronnebaum, Coldwell Banker American Home, 785-640-2685

**FARM EQUIPMENT CONSIGNMENT AUCTION**  
**SATURDAY, APRIL 24, 2021 — 9:30 AM**  
**AT 9008 E Lyons Creek Road, JUNCTION CITY, KANSAS**  
 Directions: From the 295 Exit of I70, take US 77 South for 3 mi. to Lyons Creek Rd, then left (East) on Lyons Creek Rd. for 3 1/2 mi. to the sale site in the vicinity of the Skiddy Rd.-Lyons Creek Rd. Intersection Or From the 299 Exit of I70, take J Hill Rd. South 4+ mi. to the sale site in the vicinity of the Skiddy Rd.-Lyons Creek Rd. Intersection. **WATCH FOR SIGNS.**

**VEHICLES, TRAILERS, FARM MACHINERY & EQUIPMENT (vehicles sell @ 1pm):** 1991 Freightliner w/Newer 12.7 FLD 120 Motor; 1997 Harley Davidson Sportster 10754 mi., Sharp; 2002 Chevy 2500 HD Ext. Cab 4x4 6.0 Liter Auto, Power Steering, Brakes, Windows, AC, 200,000 mi.; 3 pt. Disk; 3 pt. 5' IH Rotary Mower; 3 pt. Dirt Scoop (for 8N Ford); Farmall 560 WF, Gas, Good tires w/I11 Loader; Ford 8N; JD 7000 6 Row Planter, Monitor, w/Liquid Fertilizer; JD 625 6 row 30" Rear Mount Row Crop Cultivator; Gravity Wagon on 4 Wheel Trailer; Gravity Box On Good Neck Truck Frame; Vermeer 605F Baler Always Shredded; Hesston 1014 Hydro Swing 14' Swather; JD 450 Sickle 9' Mower; JD Wheel Wts.; NH 55 Side Delivery Rake; IH Side Delivery Rake; JD BW 12' Wheel Disk; Ford 2 Btm. Plow; JD Grain Drill; NH 331 Manure Spreader; Farmhand Feed Master Grinder. **TOOLS & MISC.:** Husqvarna Z 254 Mower 26 HP - Less than 2 Years Old; JD 322 Riding mower, 50" Deck; JD LX 277 Riding Mower; JD 717 mini z; 48" deck 19hp; JD 110 Mower for Parts; JD FB-B Drill; JD 10' Spreader (Like EZ Flow); Wood Stove; Anvil on Stand; 5 Concrete Bunks; Calf Pulling Equipment; 4" Grain Auger.

**Partial List — See Last Week's Grass & Grain For Full List**  
 For information or adding consignments, Call Butch Hartman, Sale Coordinator, at 785-238-8466 or Call 785-761-7900

Terms: Cash or Check ONLY  
 Lunch by White City Christian Church

**JAY E. BROWN, Auctioneer,**  
 785-762-2266 • C: 785-223-7555  
**GREG HALLGREN, 785-499-5376**  
[KansasAuctions.net](http://KansasAuctions.net) • E-mail: [jbrown@ksbroadband.net](mailto:jbrown@ksbroadband.net)

**BROWN**  
 2323 North Jackson  
 Real Estate & Auction Service LLC  
 Junction City, KS

**AUCTION**  
**SATURDAY, APRIL 24, 2021 - 9:30 AM**  
**DUE TO PREDICTED WEATHER CONDITIONS, THE AUCTION HAS BEEN MOVED TO A NEW INSIDE LOCATION:**  
**1545 N. 3rd, LAWRENCE, KANSAS (N. Lawrence)**

**LAWN TRACTOR, SAUNA, FIREARMS, OUTDOOR ITEMS**  
 ALL ATF Rules Apply KS Residents ONLY! 1000+ Rounds Ammo Hunting Prints, KU COLLECTIBLES, COLLECTIBLES, HOUSEHOLD  
 See Last Week's Grass & Grain For Listings & Please visit us online: [www.KansasAuctions.net/elston](http://www.KansasAuctions.net/elston) for 100+ Pictures!

**SELLER: DAVE & CHERYL STOFFER**  
 Inspection Day of Auction Only! Concessions: Worden Church Ladies. Social Distancing Observed.

**ELSTON AUCTIONS \* (785-594-0505) (785-218-7851)**  
 "Serving Your Auction Needs Since 1994"

**BLANCHE CRANE ESTATE AUCTION**  
**SATURDAY, APRIL 24, 2021 — 9:30 AM**  
 Held 3 miles South of VIRGIL, KS \* Food by Big B's BBQ

**Mrs. Crane was 94 years old and had lived in this same location for over 50 years Large, Large Auction!!**

Old Coins; Confederate \$20 bill (has been taped); Gold plated Pocket Watches; older Household furnishings; Misc. Farm Items; 2014 Yard Machine Riding Mower (very little use); DR trimmer on wheels w/brush blade; Mantis tiller; Home Safes; Warm Morning propane heating stove; Lg. amount of primitives, cast iron kettle, corn sheller, graniteware, cream separators, churns, Ideal cast iron waffle iron, butter mold, old canes (1 marked Woodward Livestock Commission Co); old dishes; Over 500 salt & pepper sets (lots of these are vintage); Very Old Antique Furniture; quilts, comforters, quilt tops; lots fabrics & sewing items; Lg. Aladdin amber colored glass lamp; old books; Lots of other antiques & collectibles - many boxes yet to be gone through. Something here for everyone so bring your trucks, trailers & friends!

**Floyd Crane, Administrator**

**More Complete Sale Bill & More: [www.kansasauctions.net/kurtz](http://www.kansasauctions.net/kurtz)**

**KURTZ AUCTION & REALTY SERVICE AUCTIONEERS:**  
 Darwin W. Kurtz: 785-448-4152 & Col. Ben Ernst: 620-364-6786

**\*\*\*AUCTION\*\*\***  
**FRIDAY, APRIL 30, 2021 — 10:00 AM**  
**1986 Xeric Road - WESTPHALIA, KANSAS 66093**  
*(5 miles South & 4 miles East of Waverly, KS) \* Concessions!*

**PARTIAL LIST:**  
**HAY EQUIPMENT (sells @ 12:30):** 2017 New Holland 14 wheel rake (4,000 acres, shedded); 2018 JD MoCo 630 w/V-12 roller conditioner, 9' 9" (3,000 acres, shedded); 20' Sq. Bale Escalator; 4 wheel Hayrack wagon; **MIXER WAGON:** Henke 2300 Kwikcutter Mixer Wagon, electronic scales, shedded; Electric Wheel Co 650J wagon gear w/hoist; Trailers; 49 Chevy 6400 Truck (needs repair, no title); **ANTIQUES:** Champion Cast iron Implement Seat; Enterprise #25 Lard Press; Enterprise Sausage Grinder; Nice 60s-70s & 80s license plates; Old 1 & 2 man Saws; Pulleys; Wooden Trunks & Boxes; Barrett Railroad Jack #1; & Other Items! GE Upright Freezer; Glassware, Misc. Kitchen items, Misc. household goods. Devilbliss Power-back Generator GT 5000; North Star 3" semi trash Water Pump w/ Honda Motor (very little use); Misc. Tools & shop items; 5 bxs RB140 Plastic twine; Protein tubs; 5 gal new ISO46 Hyd oil; Amine 400; Rake wheels; Misc. Farm Items; 500 gal. end fill propane tank; Used chain saws & mowers needing repair; **Lots of Misc Items!**

**Complete Sale Bill, Pics & More: [www.kansasauctions.net/kurtz](http://www.kansasauctions.net/kurtz)**

**GREG & MARY KROPF, SELLERS**

**KURTZ AUCTION & REALTY SERVICE AUCTIONEERS:**  
 Darwin W. Kurtz: 785-448-4152 & Col. Ben Ernst: 620-364-6786

**LIVING ESTATE AUCTION**  
**For CLARENCE & The Late JOAN STRODA**  
**SATURDAY, MAY 1, 2021 — 10:00 AM**

**Navarre Community Center, 1390 W. 2nd. NAVARRE, KS 67441**

**ITEMS SELLING INCLUDE:** Small Roll Top Desk, Oak Dining Room Set, Recliner, Pink & Amber Depression Glass Collections, Stationary Recumbent Bicycle, Panasonic Microwave, Walnut Dinette Set, Card Tables, Sofa & Love Seat, Hall Tree, Cookware, Silverware, Old Cameras, Oak 5 Pc. Bedroom Set, Shower Chair, Several Upright Vacuums, Oreck Commercial Carpet Cleaner, Old Toys, CDs, Books, Picture Frames, Knick Knack Shelves & Tables, Punchbowl Set, Costume Jewelry, Dry Sink, Oak Dresser, Oak Bookcase, 1969 18' Larson Tri Hull Boat with 100 HP Johnson Engine, 1990 Coachman Pop Up Camper Sleeps 6, Misc. Hand Tools, 30 Gal. Puma Air Compressor, Plant Stands, Exercise Machine, End Tables, Small Safe with Combination, Old Trunk, Wall Hangings, Shuffle Board Table, Dresser, Christmas Decorations, Pro Hockey Game, Fire Place Tools, Old Metal Bed, JC Penny Sewing Machine, Old Crank Desk Phone, Electric Lamps, Bassinet, Lighted Hutch Top & MUCH MORE!

*We will be setting up beginning Wednesday before the auction. Everything is packed in 2 large storage bins! We have NO idea what we will find. Pictures will be late on the websites for this reason. We will be adding items to the websites as we unpack. This will be a full sale!*

**AUCTIONEER'S NOTE:** Clarence and Joan Stroda have been members of the Navarre community for many years. They have a wonderful collection of furniture, collectibles and household goods. These are quality items!

**Brunch and Lunch will be provided Navarre Boosters 4 H Club**  
**\*\*\*ALSO: Patricia Davids, USA Today best-selling author and daughter of Clarence and Joan Stroda will be signing and giving away books while supplies last at this auction as well!**

**TERMS:** Credit Cards, Cash or Check accepted with proper ID. Not responsible for accidents or theft. Statements made day of sale take precedence over all printed material.

**Sale conducted by PILSEN PACKRATS AUCTIONS**  
 Lincolnvill, Kansas • Joe Vinduska, Auctioneer

**See us online at [pilsenpackrats.com](http://pilsenpackrats.com) or our Facebook Page for photos or Call 620-323-0249 or 620-323-0347**

**AbileneMachine®**  
 Ag Replacement Parts

**Grammer® Seat & Suspension** \$1257  
 #AMSS10001

**Features**

- Durable brown matrix fabric
- Fold-up armrests
- Adjustable lumbar support
- Air suspension with 12-volt compressor
- Suspension stroke of 100 mm
- Weight adjustment: 110-285 lbs
- Fore/aft adjustment
- Height adjustment
- Operator presence switch

**For John Deere® Tractors Without IVT™ Transmission**  
 7200, 7210, 7400, 7410, 7510, 7600, 7610, 7630, 7700, 7710, 7720, 7730, 7800, 7810, 7820, 7830, 7920, 7930, 8560, 8570, 8760, 8770, 8870, 8960, 8970

**Air Conditioning Parts**

AC Parts for many makes & models. Conversion kits upgrade your old system to a modern, more efficient system.

**AbileneMachine.com** Honest. Personal. Service. **800-255-0337**



# April 15 update on condition of Kansas wheat crop

The Kansas wheat crop is in relatively good shape for this time of year, but there are still a couple months until harvest, and a lot can change over that time.

With recent spring moisture, the crop is rated 16% poor to very poor, 29% fair and 55% good to excellent by USDA's National Agricultural Statistics Service (NASS) as of April 11.

The crop is about seven to ten days behind average. NASS reported that 29% of the crop is jointed, which is behind 36% for the five-year average.

### Fall and Winter Conditions

At the Kansas Association of Wheat Growers (KAWG) board meeting on April 8, farmers from across the state reported that the condition of the wheat crop is variable, depending on planting date, and that most areas are finishing up with fertilizer applications. The earlier planted wheat is in good condition.

"Last fall in September, considerable precipitation allowed early planted wheat to emerge and have very good development during the fall," said Romulo Lollato, wheat production specialist with Kansas State University. However, he added, "October to mid-November was very dry."

"The late-planted wheat has been slow to grow and has low tiller counts," said KAWG president Justin Knopf.

Arctic temperatures in mid-February with extremely cold air temperatures, limited snow cover across the state and overall dry conditions caused some concern about winterkill.

"The promising thing

was that the soil temperatures never got to single digit temperatures, and that is where the crown of the wheat was located at that time," said Lollato. "By late March and early April, we were better able to assess how the crop was faring. The small wheat in March that was later planted is showing some spring tillering and green leaves."

"Right now we're hopeful that not much area of winter wheat will be lost due to that potential for winterkill from the February cold spell."

### March Precipitation

According to the Kansas State University March 2021 Ag Climate Update, "March was much wetter than normal, ranking as the fifth wettest March since 1895. This resulted in improving drought conditions across the state."

"The moisture, coupled with warmer temperatures, greatly aided winter wheat development." Read more at <http://climate.k-state.edu/ag/updates/>.

According to Lollato, this moisture really helped the crop recover from any potential injury it suffered over the winter,

helped put fertilizer into the root zone, and is used efficiently by the crop for stem elongation.

"From now until heading is when the crop needs the largest amount of water," he said.

Watch Lollato's video update at [https://www.youtube.com/watch?v=L\\_Atfc-Gum6Y](https://www.youtube.com/watch?v=L_Atfc-Gum6Y).

### Disease Pressure

While the wheat crop is in overall good condition, there are some instances of disease pressure starting to show up. With the dry conditions last fall, a lot of volunteer wheat didn't get controlled. Instances of Wheat Streak Mosaic Virus are showing up in some unconventional locations, including central Kansas.

"We are seeing a higher number of WSM samples than what we typically see this time of year," said Kelsey Andersen Onofre, plant pathologist with Kansas State University. "Wheat Streak Mosaic is showing up early this year in western/west central and also central counties - Barton, McPherson and Saline counties. We're really keeping an eye on that right now."

## PUBLIC AUCTION

**SATURDAY, MAY 1, 2021 - 10:00 AM**  
From OTTAWA, KS; 2 m South, 1 m East, 1/2 m South (Ottawa Municipal Airport)

**AIRPLANE & PLANE RELATED PARTS:** 1941 Piper Cub, model J3F-65, Serial # 6295, w/Franklin eng, 4 AC176B2, mfg date 1-21-1941, w/airplane manuals & log book; very nice-see pictures. Transponders; differential pressure tester; fabric tester; airplane gauges; 600-6 tires; airplane books; airplane specialty tools; pilot headsets; airplane testers; pistons; various parts; wheel chocks; plane tail sling; grease & oils; Cessna Timken bearing. *Many good quality tools.*

**MRS. QUINCY (FRAN) SEYMOUR**

TERMS: CASH, CHECK, OR CC W/PHOTO ID. **FOOD BY AVIATION EXPLORER.** MASKS & SOCIAL DISTANCING REQUIRED

See Websites for complete listing & pictures!

[www.kansasauctions.net/edgecomb](http://www.kansasauctions.net/edgecomb) or [www.kansasauctioneers.com](http://www.kansasauctioneers.com)

EDGECOMB AUCTIONS: 785-594-3507 (Evenings); 785-766-6074 (Cell)

Wheat Streak Mosaic Virus is transmitted by the wheat curl mite, which survives on volunteer wheat and other weedy host species and grasses. There is no treatment for WSMV, so the best way to manage it is after harvest by controlling host species.

"Fields that were infected right after emergence are showing bad symptoms of Wheat Streak Mosaic this time of year," said Onofre. "Those will cause the highest amount of yield loss. Wheat that's affected later in the season or has some resistance can have less yield loss."

Listen to Onofre's interview with Duane Toews at <https://ks wheat.com/file/wheat041221mp3>.

### Wheat Tour

The Wheat Quality Council will host its annual Hard Winter Wheat Tour this year on May 17-20. Crop scouts will be evaluating the wheat

and calculating potential yields using the NASS formula for this year. Sign up for updates from the tour and harvest reports on our website at <https://ks wheat.com/harvest>.

*Moving?*



*Let us know your new address so you never miss an issue of Grass & Grain!*

Contact Kevin: [agpress3@agpress.com](mailto:agpress3@agpress.com)

785-539-7558

1531 Yuma St., Manhattan, KS 66502

## JACKSON COUNTY, KS REAL ESTATE AUCTION

**THURSDAY, MAY 20, 2021 — 10:00 AM**

AUCTION WILL BE HELD AT THE HOLTON LIVESTOCK EXCHANGE, INC.  
13788 K16 HWY--1/2 MILE EAST OF HOLTON, KS ON K16 HWY

**FARM LOCATION:** 17915 V Road, MAYETTA, KS  
**DIRECTIONS:** From Denison, KS, South on W Road 1 mile, West on 182 Road to NE corner of property. House and buildings 3/8 mile South on V Road.

**LEGAL:** E2 NE4 & NW4 NE4 S8, T8, R16E  
**115.17 TAXABLE ACRES**  
**PARCEL #043-173-08-0-00-001.00-0**

A Diverse Family Farm with 40 Terraced Acres Presently Tilled, 19 Acres Brome Hay Ground & 53 Acres of Pasture with Two Ponds. Several Outbuildings including 24'x40' Morton Free-standing Garage with 2 Overhead Doors & One Slider, 54'x72' Morton Loafing Shed/Hay Barn, 31'x64' Machine Shed, Grainery, And Old Milk Barn & Silo. Good Deer & Turkey Hunting. Property Includes Farmhouse That Is Not Livable. Property Will Be Sold As One Tract.

**FSI INFORMATION:** Corn Base Acres 24.27  
PLC Yield 86, Soybeans 13.63 Base Acres PLC Yield 23

**2020 TAXES:** 3387.86  
EVERGY ELECTRIC, RURAL WATER DISTRICT #3 WATER METER, HOLTON USD 336 SCHOOLS

**TERMS:** 10% down day of sale. Buyer will be required to sign a real estate sales contract day of auction. Closing shall be on or before July 1, 2021, with balance due in certified funds. This is a cash sale and is not subject to financing. 2020 Taxes (\$3387.86) will be paid by Seller. 2021 taxes to be prorated to day of closing. Seller's title policy fee and closing fee will be split equally between buyer and seller. Any inspections Buyer's deem necessary will be paid for and ordered by Buyer prior to sale date. Harris Real Estate & Auction, LLC and its agents are representing the Seller. Property will sell as is, where is, in its present condition with no warranties, expressed or implied, by seller or auction company. Property will sell to the highest bidder.

**DISCLAIMER:** All information gathered from reliable sources and deemed correct but not guaranteed. All announcements made on the day of the auction will take precedence over printed or online material. Please feel free to inspect and walk the property to determine your boundary and or other material facts pertaining to the land. All bidding increments will be at the full discretion and direction of the auctioneer.

**THE TRUMAN E. & HELEN M. HUG TRUST, SELLERS**

[Holtonlivestock.com](http://Holtonlivestock.com) / Harris Real Estate & Auctions

**HARRIS AUCTION SERVICE, Holton, Kansas**  
DAN HARRIS, BROKER & AUCTIONEER 785-364-7137 \* Holton Livestock Exchange, Inc. 785-364-4114

## AUCTION



**SATURDAY, MAY 1, 2021 — 10:00 AM**

Morris County 4-H Building, 612 US Hwy. 56 • COUNCIL GROVE, KANSAS  
**DIRECTIONS:** 1 mile East of Council Grove on US Hwy. 56. WATCH FOR SIGNS

### COLLECTIBLES

**Toys:** 1955 Chevy & 1969 Chevy Camaro 1:24 scale, in the boxes; 2002 Camaro & 1949 Mercury Coup 1:18 scale, in the boxes; AC D-19 & Farnall H tractors, in the boxes; JD sickle mower; Mel's Conoco pump; Auto Lite spark plug Peterbilt 260 semi-truck; True Value gas truck; Blish-Mize Hardware 1917 Model T van; 1928 Model A Sentry Hardware convertible; Ford Model A Car Quest Wrecker; Ford Model A Green Thumb True Value truck; 1919 Parcel Post truck; Big Bruiser wrecker truck; Big Bertha Shooting Cannon; Johnny Service Mechanics Garage; Mattel Wood Lathe Power Shop; Hockey game; Wild Bill Hick Hocks "Hands Up Harry Show Down at the Circus; Johnny Express Cargo & Fork Lift, in box; Marx Electric Twin Train in box & track; race car track; Johnny Express Trailer; Hot Wheels & track; various board games; doll furniture; leather marble bag; vintage old games & toys from

the 60s; Allis-Chalmers WC sign; Allis-Chalmers WD 45 license plate; Conoco 2 sided sign & other items; Trico wiper blades thermomometer glass fire extinguishers; ringers; vintage kitchen items; vintage Sportsmaster cooler; 5 wood school desks; wood carpenters box; vintage red wagon; strobe light for aluminum X-mas tree; 2 head light aluminum liners; Hull creamer & sugar; Precious Moments; nice selection of costume jewelry; Sessions mantle clock; numerous quilts & fancywork; Army foot locker; milk bottles; green Depression juicer; various carnival glass pcs; 1950s metal canister set; numerous kerosene lamps; Coke Disc telephone, in box; Sony reel to reel recorder player; Ruby Red pcs; walnut hanging hall tree with mirror; oak parlor table.

### TOOLS & MISC.:

Troybilt Horse rear tine tiller; Snapper riding mower, 11hp, 32" cut; pull type lawn sprayer & thatcher; 2 Lawn Boy push mowers; Sears air compressor;

Craftsman 1/2hp bench grinder; Chicago tool bench top drill press; B&D circular saw; Craftsman router, 1 1/2hp, on table; Forstner wood bits; Buffalo SAE tap & die set; drill press vise; Ryobi 10" table saw & multi tool; Wen power planer; Craftsman palm sander; Skill jig saw, like new; Stanley elec. stapler; Craftsman T square, new; B&D elec. weed-eater; numerous router attach. & bits; Skill hand grinder; drywall & concrete tools; elec. paint stripper; large selection of hands tools of all kinds; levels; numerous 10" saw blades; paint sprayer; air chisel; creeper; ladder jacks; Workmate; glass cutter; numerous cordless tools; car ramps; Clark air compressor small; Coleman camp stove & heater; sewing machine in cabinet; walnut 3 drawer cabinet; SS cart; 4 painted library tables; HD metal store shelving; Sharp electric cash register; 20+ new exhaust pipes & mufflers for 1950's & 60s cars; pickup bed trailer; nice selection of kitchen & household items.

**AUCTIONEER'S NOTE:** We will run 2 rings part of the day. We ask that you wear masks and social distance so everyone can stay safe. Thank you. Go to [www.hallgrenauctions.net](http://www.hallgrenauctions.net) for pictures!  
**The Late MELVIN & ELIZABETH KOEGEBOEHN**

Terms: Cash or Good Check. Not Responsible for Accidents. Statements made day of auction take precedence over printed material.  
Lunch Available

## HALLGREN REAL ESTATE & AUCTIONS, LLC

ALTA VISTA, KANSAS • 785-499-5376  
GREG HALLGREN 785-499-2897  
JAY E. BROWN 785-223-7555  
e-mail: [gHallgren@live.com](mailto:gHallgren@live.com)  
[www.hallgrenauctions.net](http://www.hallgrenauctions.net) • [KSALink.com](http://KSALink.com)

**4-H Garage Sale**  
**April 23-24**  
Wreath Barn, Cico Park, Manhattan

We are looking for a huge selection of items to be donated.  
We do not accept TVs of any kind.

Proceeds benefit 4-H members in Pottawatomie, Riley, & Wabaunsee Counties

**Drop Off Items on Location**  
Thursday, April 22, noon-8 PM & Friday, April 23, 9 AM-5 PM

**Garage Sale**  
Friday, April 23, 6-8 PM & Saturday, April 24, 7:30 AM-noon  
Questions: Call John Jobe, 785-537-6350

**K-STATE** Research and Extension

Kansas State University is committed to making its services, activities and programs accessible to all participants. If you have special requirements due to a physical, vision, or hearing disability, contact 785-537-4350, John Jobe. Kansas State University Agricultural Experiment Station and Cooperative Extension Service. K-State Research and Extension is an equal opportunity provider and employer.

**GRASS & GRAIN**  
**ONLINE ONLY**  
**1 year - \$35** *Other options also available*  
Arrives in your Inbox every Monday between 12-1pm  
*Email is required.*  
**TO SWITCH OR SUBSCRIBE CONTACT KEVIN:**  
**CALL 785-539-7558 • EMAIL: [agpress3@agpress.com](mailto:agpress3@agpress.com)**  
**Or stop by: 1531 Yuma St., Manhattan, KS**

*\*Online edition is FREE to all Paid Mail Subscribers*

**NOW IS A GOOD TIME TO GET RID OF UNUSED ITEMS ON THE FARM**

**GRASS & GRAIN Classifieds**  
*are the perfect way to do it!*

**CLASSIFIED LINER ADS:**  
65¢ per word.  
Discounts available for pre-paid ads that run 2+ weeks.  
Visit us online, give us a call, stop by, or fill in and mail the ad form on page 16 to submit a classified liner ad.

**CLASSIFIED DISPLAY ADS:**  
\$10.50 per column inch.  
Discounts not available.  
Give us a call, stop by, or contact your Grass & Grain sales rep to place a classified display ad!

**CLASSIFIED LINER ADS** look like this. First line is in all-caps and bold. No other formatting available. Pay by-the-word. Words counted by a space. Phone numbers or words separated by a dash are 1 word. Words separated by a backslash are counted as 2.

**CLASSIFIED DISPLAY ADS LOOK LIKE THIS!**  
• Includes a defining border around the ad.  
• Pay by the inch.  
**All formatting is available. Photos/ logos optional.**  
Can be 1 or 2" columns wide.  
*\*Depending on classification*

**Color is now available for classified display ads!\***  
*\*Inch is \$15 per inch. Ad must be at LEAST 1colX3.5" to run in color in the classified section.*

[www.GrassAndGrain.com](http://www.GrassAndGrain.com)  
785-539-7558  
1531 Yuma St • Manhattan, KS 66502



## Replanning the Plan

By Miranda Reiman

We had one kid and an hour of church to get through. I'd load the diaper bag with Cheerios, fruit snacks and sippy cups. It was an effective strategy that kept my son entertained and occupied many a Sunday morning.

A few years with four kids age six and under, it began to look like we were serving a breakfast buffet in the back pew. One morning in particular, as

I heard wrappers rustling and kiddos munching, I realized it was time to re-evaluate my plan. What once worked beautifully was working no longer.

In the cattle business, it's just as easy for a brilliant strategy to become less ideal over time. Everything changes, eventually throwing its shade on even the brightest ideas.

One generational ranch found gold in the 1990s by selling their market-top-

ping calves at weaning, only to buy plainer, cheaper and heavier weaned calves for stocker pastures. A decade later, they decided to keep the focus on their own calves and aim for the premium beef market.

In many jobs there's a regular evaluation protocol, with annual, bi-annual or quarterly introspection and external feedback. It gives people a chance to see what they're doing well and where they could improve.

Some cattlemen are involved in programs that offer similar check-ins, but reviewing what's working and what isn't doesn't have to be formal or even as predictable as the calendar.

Family business meetings can help, but re-evaluation can be as simple as giving the routine a second thought.

How have your genetics improved in the last few years? Perhaps there is an

opportunity to alter stocking rates or sire selection in response to that directional change. If you've met a herd goal, you could set it higher or set a new one.

Have market shifts affected your final target? If so, maybe it's time to analyze your weaning program or selling strategy.

Each year, new technology enters the scene at a rapid pace. You can't implement it all, but if you never study potential benefits, you may miss out on possible advantages.

Long road trips or extra tractor-seat time often make great backdrops for pondering improvements. Other decisions require a good calculator or a spreadsheet full of useful data so you can crunch the numbers. Sometimes you might want to seek out expert advice from your genetics supplier, veterinarian or a marketing professional. Other times you just need to apply your

own intuition.

As we added a couple more kids to the family it turned out that our switch to a "no eating in church" policy was a wise adjustment. My 24-year-old self probably wouldn't believe toddlers could possibly survive without using

snacks as a crutch, but I've got plenty of real-world experience that says they do.

Is there anything you've accepted as status quo that could benefit from a little re-evaluation?

*Next time in Black Ink® I will look to the future.*

## Bottle feeding calves

By Wendie Powell, livestock production agent, Wildcat Extension District

No doubt, most cattle producers have had to work out a situation with a calf that is no longer able to nurse its mama. Possibly the dam has died or it may be a rejected twin. Regardless, feeding a bottle multiple times a day can be rigorous at best.

A newborn calf that has been orphaned absolutely must receive colostrum. Calves are born with little defense against disease. True colostrum is only available from the first milking of a cow after calving, or commercially at feed and farm stores. This liquid gold provides a calf with its first and most important source of nutrients, and essential antibodies. Within the first hour of birth, a calf needs five to six pints of high-quality colostrum, and then again within the next twelve hours. The timing of colostrum intake is important because of the gut's ability to absorb the antibodies. Within six hours after birth, the stomach can only absorb two-thirds of the available antibodies. By 24 hours, the absorption capacity is reduced to 11 percent. Also, at 24 hours of age, digestive enzymes break down and digest all of the antibodies.

Day two and thereafter, calves can be fed twice a day with a calf bottle and calf nipple. Milk replacer powders are reconstituted with warm water and make an excellent and oftentimes economical liquid feed for baby calves. During the first three weeks of life, calves should be fed a milk replacer that contains all milk proteins made from dried skim milk or whey products. Milk replacers should contain 18-22 percent crude protein, 10-22 percent crude fat, and 0.5 percent crude fiber. These commercial milk replacers should be mixed and fed according to the manufacturer's directions.

For the first part of life, all calves function as simple-stomached or mono-gastric animals. At birth, the first three compartments of the stomach, the rumen, reticulum, and omasum, are undeveloped and do not aid in digestion. However, within four days, a calf can be introduced to calf starter and fresh clean drinking water; this introduction will allow the rumen to begin development. Calf starter is a very palatable feed, with adequate protein, minerals, vitamins and a coccidiostat.

During the first couple of weeks, calves will just nibble calf starter; only give about six ounces and remove the remaining feed daily. At three to four weeks of life, this intake will increase considerably. Feeding calves free-choice water will increase feed intake and weight gain. Hay should not be offered until calves are weaned from the bottle.

Calves can be weaned from milk when they are eating a pound and a half or two pounds of the calf starter, for at least three days in a row. This means that calves should not be weaned based on age but rather based on their feed intake. Some calves can be weaned at four weeks, but others may be up to ten weeks old. Calves can be weaned from milk either abruptly or gradually over three to seven days. After weaning, changes in the grain mix and housing should be made one at a time, over a two-week period.

A bottle-fed calf will not have the benefit of its dam's milk with continued support of immunity. So, it's critical to keep the calf in a clean environment. The calf will be vulnerable to diseases like coccidiosis and calf scours.

For more information, contact Wendie Powell, Livestock Production Agent, (620) 784-5337, wendiepowell@ksu.edu.

**REAL ESTATE & PERSONAL PROPERTY AUCTION**  
**SATURDAY, MAY 22, 2021**  
 Starting 10:00 AM - Personal Property - 1:00 PM - Real Estate

**AUCTION & PROPERTY LOCATION:** From Jct. of Hwy. 24 and Hwy. 99 in Wamego, KS, proceed 4 miles North on Hwy. 99 to the Wheaton Rd., then continue 5 1/2 miles North on the Wheaton Rd. to Pauling Run Rd.; then 3/4 mile West on the South side. 16520 Pauling Run Rd., WESTMORELAND, KS 66549

**80 acres, M/L, of Pottawatomie County meadow and building sites, to be offered in 3 tracts.**

**TRACT 1:** The West Half of the North Half of the Northwest Quarter of Section 20, Township 8 South, Range 10 East of the 6th PM. This property consists of 40 acres, M/L, of meadow with some trees for wildlife habitat. This property has a 3 bedroom modular home, which is being sold in "AS IS" condition. There is a rural water meter, electric service and a lagoon.

**TRACT 2:** The East Half of the North Half of the Northwest Quarter of Section 20, Township 8 South, Range 10 East of the 6th PM. This property consists of 40 acres, M/L, of meadow, some trees in the draws for wildlife habitat and a building site with a water meter, electric service and a lagoon.

**TRACT 3:** A combination of Tract 1 and Tract 2.

**ALSO TO BE SELLING:** Case IH 5130 Maxxum tractor, 16 sp., forward & reverse shuttle - good tractor; "H" Farmall NF tractor, later model; 1948 D4 60" Caterpillar dozer - runs good; Tillage and livestock equipment and much more Misc.

**SELLER: RONALD HASHAGEN ESTATE**

Watch Upcoming Issues of Grass & Grain For Listing & Details!  
 For more information or viewing, please call: John E. Cline, 785-532-8381

Auction Conducted By: **CLINE REALTY & AUCTION, LLC**  
 Onaga, KS • 785-889-4775

John E. Cline, Broker/Auctioneer, 785-532-8381  
 Annette Cline, Assoc. Broker, 785-556-3971  
**WEBSITE: www.clinerealtyandauction.com**

**UPCOMING AUCTIONS**

**CONSIGNMENT AUCTION**  
 SATURDAY, APRIL 24, 2021 - 10:00 AM  
 601 S. Broadway, SALINA, KANSAS

**ANTIQUÉ/CLASSIC CAR AUCTION**  
**JEFF BENNETT, SELLER**  
 SATURDAY, MAY 8, 2021 - 10:00 AM  
 225 N. 3rd, SALINA, KANSAS  
 Approximately 20 Antique & Classic Cars

**ESTATE GUN AUCTION**  
 SUNDAY, JUNE 6, 2021 - 12 NOON  
 601 S. Broadway, SALINA, KANSAS  
 Nice variety of approx. 250 High Quality Guns! Large Ruger Collection.  
 No Sales Tax & No Buyer Premium for onsite bidder.  
 Internet Bidding and Live On-Site Auction.

Go to: **www.soldbywilson.com**  
 for more info & pictures.

**Wilson Realty & Auction Service**

800. BOX 1305, SALINA, KS 67401 • (785) 827-5063  
 LONNIE WILSON - OWNER/BROKER/AUCTIONEER • (785) 826-7800  
 DAVE HUNT - SALES MANAGER • (785) 201-5257  
 CAROLYN HUTCHINS - OFFICE MANAGER • (785) 823-1177  
 Website & Contact Email Addresses: **www.soldbywilson.com**

**KEY FEEDS CATTLE MINERAL SALE:**  
**Feb. 1 - May 15, buy 20 bags and get 1 bag free!**

Order by May 15 and ship by May 28 for free bag special

Key Feeds will custom mix your cattle mineral the way you want.

Choose any of the following additives:

Chlortetracycline • Zinpro Availa 4 chelated trace minerals • MOS  
 3 choices of fly control: Altosid, Justify or Rabon.  
 Cinnagar • Bovatec or Rumensin  
 One ton minimum order for bags delivered or  
 2 tons minimum order for bulk delivered.

**Fourth & Pomeroy Associates, Inc.**

**FEED KEY FEEDS**

Joseph Ebert, VP

**CALL KEY FEEDS TODAY**  
**1-800-432-7423 OFFICE**  
 Clay Center, Kansas 67432  
 Byron Thoreson • 785-630-0161  
 Rod Bohn, GM • 785-630-0846

**MINNEAPOLIS LOCATION:** James Carr • 785-630-0491  
**TIPTON LOCATION:** Tim Wiles • 785-630-1049

**JC LIVESTOCK SALES INC.**  
 Wednesday Sale, Hogs NOON • Cattle 12:30 PM

**Report from April 14, 2021**

STEERS					
8	377	204.00	12	428	169.00
5	403	202.00	8	415	165.50
8	411	201.50	16	468	165.00
4	488	187.00	16	543	154.50
14	521	183.50	7	591	149.00
9	547	171.00	8	613	142.00
3	592	170.50	8	685	139.50
18	639	164.00	42	692	134.00
13	678	149.50	6	1051	100.00
6	713	144.50			
13	788	143.00			
30	826	140.50			
64	845	138.75			
12	998	123.00			

**HEIFERS**  
 3 313 169.00

**BRED COWS: \$830 - \$1,100**

**TOP BUTCHER COW: \$74.00 @ 1,750 LBS.**

**TOP BUTCHER BULL: \$108.00 @ 2,215 LBS.**

**EARLY CONSIGNMENTS FOR APRIL 21**  
 30 Ang X..... str & hfrs ..... 400-650 lbs.  
 40 Ang X..... str & hfrs ..... 600-800 lbs.  
**PLUS MORE BY SALE DAY!**

Please check our Facebook page  
 - Junction City and Clay Center Livestock Sales -  
 for the latest consignments.

Watch online with [cattleusa.com](http://cattleusa.com) (Tab J.C. Livestock Sales)  
 Must register to bid.

If you need assistance in marketing your cattle please call & we will be happy to discuss it with you.

**JUNCTION CITY, KANSAS • Barn Phone 785-238-1471**  
 Seth Lauer 785-949-2285, Abilene

**CLAY CENTER LIVESTOCK SALES INC.**  
 Cattle sales Tuesday, 11:00 AM.

**Report from April 13, 2021**

STEERS					
4	476	188.00	7	454	163.00
4	515	188.00	10	513	156.50
15	517	186.50	5	573	138.50
7	531	184.00	5	595	138.50
23	503	179.00	16	626	135.50
24	541	169.00	9	681	133.00
7	601	161.50	5	782	126.00
29	597	160.00	15	807	125.50
3	650	151.00	9	909	108.50
8	676	150.50			
10	681	147.00			
9	703	146.50			
132	912	138.10			
8	1068	112.50			

**HEIFERS**  
 4 371 173.00  
 6 400 169.00

**BRED COWS: \$1,050 - \$1,575**

**TOP BUTCHER COW: \$77.00 @ 1,725 LBS.**

**TOP BUTCHER BULL: \$99.00 @ 1,815 LBS.**

**PAIRS: \$885 - \$1,300**

Clay Center, Ks • Barn Phone 785-632-5566  
 Clay Center Field Representatives:  
 Tom Koch, 785-243-5124  
 Lance Lagasse, 785-262-1185

**EMPORIA LIVESTOCK SALE CO.**  
 Bonded & Insured

SALE EVERY WEDNESDAY IN EMPORIA, KANSAS AT 11:00 AM  
 620-342-2425 or 800-835-7803 toll-free • Fax: 620-342-7741

Date: 4/14/21. Total Head Count: 1,525.  
 COWS: \$47-\$77.00. BULLS: \$94-\$98.00.

BULLCALVES		HEIFERS	
6 blk.....	476@160.00	8 mix.....	911@130.50
5 blk.....	553@147.00	23 mix.....	938@130.00
7 blk.....	706@141.00	11 bkbwf.....	979@126.50
		12 mix.....	969@124.00
		33 mix.....	1003@125.50

**STEERS**

6 blk.....	335@183.00
17 blk.....	489@179.00
5 bkbwf.....	423@172.00
5 blk.....	445@172.00
11 mix.....	496@166.00
5 mix.....	469@164.00
10 mix.....	484@164.00
27 blk.....	569@176.50
5 mix.....	594@170.00
31 mix.....	591@164.50
5 blk.....	541@161.00
13 mix.....	501@160.00
5 bkbwf.....	504@156.00
5 blk.....	554@152.00
45 bkbwf.....	612@178.00
10 blk.....	605@177.00
5 blk.....	613@173.50
7 mix.....	610@169.00
7 blk.....	610@164.50
12 mix.....	606@163.00
13 blk.....	642@140.00
11 blk.....	724@163.00
15 blk.....	709@151.00
15 bkbwf.....	759@148.50
12 bkbwf.....	745@147.00
9 mix.....	704@144.00
7 blk.....	719@141.00
6 mix.....	742@136.00
5 bkbwf.....	737@130.00
63 mix.....	892@134.00
119 mix.....	835@133.00
142 mix.....	896@127.50

**TOP BUTCHER COW: \$77.00 @ 1,725 LBS.**

**TOP BUTCHER BULL: \$99.00 @ 1,815 LBS.**

**BRED COWS: \$1,050 - \$1,575**

**PAIRS: \$885 - \$1,300**

**EARLY CONSIGNMENTS FOR APRIL 21**  
 • 11 blk & Red hfr pairs.  
 • 55 blk & Red str & hfrs, longtime wnd, 500-700 lbs.  
 • 30 mostly blk str, longtime weaned, 650-675 lbs.  
 • 240 blk, Red & Char hfrs, 725-800 lbs.  
 • 350 mix str, 850-950 lbs.  
**PLUS MORE BY SALE TIME!**

THANK YOU FOR ALL OF YOUR CONTINUED SUPPORT!  
 YOUR BUSINESS IS ALWAYS APPRECIATED!

For Cattle Appraisals Call:  
 BRODY PEAK, 620-343-5107  
 GLENN UNRUH, 620-341-0607  
 LYLE WILLIAMS, Field Representative, 785-229-5457  
 WIBW 580 - 6:45 A.M. Thurs; KVOE 1400 - 6:30-6:45 A.M. Thurs. & Fri.  
**To see more consignments go to: [emporialivestock.com](http://emporialivestock.com)**



**KARL LANGVARDT**  
 Cell: 785-499-2945

**MITCH LANGVARDT**  
 Cell: 785-761-5814

**LYNN LANGVARDT**  
 Cell: 785-761-5813





Grass & Grain Weather Report

April 21, 2021

**Seven Day Forecast**

**WEDNESDAY**  
Partly Cloudy  
High: 58 Low: 37

**THURSDAY**  
Mostly Cloudy  
High: 58 Low: 39

**FRIDAY**  
Cloudy  
High: 58 Low: 37

**SATURDAY**  
Partly Cloudy  
High: 61 Low: 41

**SUNDAY**  
Cloudy  
High: 64 Low: 42

**MONDAY**  
Mostly Cloudy  
High: 63 Low: 43

**TUESDAY**  
Cloudy  
High: 61 Low: 39

**In-Depth Local Forecast**

Today we will see partly cloudy skies, high temperature of 58°, humidity of 36%. West southwest wind 2 to 8 mph. The record high temperature for today is 87° set in 2019. Expect partly cloudy skies tonight with a slight chance of showers, overnight low of 37°. South wind 7 mph.

**Last Week's Almanac**

Date	H/Lo	Normals	Precip
4/9	72/35	65/39	0.28"
4/10	64/39	65/39	0.04"
4/11	75/32	66/40	0.00"
4/12	59/39	66/40	0.00"
4/13	60/40	66/41	0.00"
4/14	58/35	66/41	0.00"
4/15	58/32	67/41	0.00"

Rainfall ..... 0.32"  
Normal rainfall ..... 0.62"  
Departure ..... -0.30"  
Average temp ..... 49.9°  
Average normal ..... 53.0°  
Departure ..... -3.1°

**Today's Local Outlook**

Washington 57/39  
Blue Rapids 57/35  
Seneca 57/34  
Clay Center 58/36  
Manhattan 58/37  
Wamego 58/36  
Ogden 55/37  
Junction City 58/38  
Ablene 57/37  
Council Grove 57/38

**This Week's Sun & Moon Chart**

Day	Sunrise	Sunset	Moonrise	Moonset
Wednesday	6:41 a.m.	8:10 p.m.	1:55 p.m.	3:52 a.m.
Thursday	6:39 a.m.	8:11 p.m.	3:04 p.m.	4:28 a.m.
Friday	6:38 a.m.	8:12 p.m.	4:15 p.m.	5:00 a.m.
Saturday	6:36 a.m.	8:13 p.m.	5:27 p.m.	5:30 a.m.
Sunday	6:35 a.m.	8:14 p.m.	6:41 p.m.	5:59 a.m.
Monday	6:34 a.m.	8:15 p.m.	7:58 p.m.	6:29 a.m.
Tuesday	6:33 a.m.	8:16 p.m.	9:16 p.m.	7:02 a.m.

**Local UV Index**

0-2: Low, 3-5: Moderate, 6-7: High, 8-10: Very High, 11+: Extreme Exposure

**Weather History**

April 21, 1958 - Portions of Montana were in the midst of a spring snowburst. Snowfall amounts ranged up to 55 inches at Red Lodge, 61 inches at Nye Mine, and 72 inches at Mystic Lake.

**Growing Degree Days**

Date	Degree Days	Date	Degree Days
4/9	3	4/13	0
4/10	1	4/14	0
4/11	3	4/15	0
4/12	0		

# U.S. pork hamstrung by tariff, non-tariff trade barriers to Vietnam

Trade remains crucial to the continued success of the U.S. pork industry. In any given year, U.S. pork producers ship product to more than 100 countries. Exports contribute significantly to the bottom line of all U.S. pork producers, and last year, we exported nearly \$8 billion of pork. Enhancing and expanding access to markets around the world is essential to pork producers.

While NPPC is focused on expanding market access to a number of countries, one of the more immediate export opportunities is Vietnam, a major pork-consuming nation dealing with African swine fever outbreaks in its domestic herd. The country is in need of affordable, reliable pork, yet unwarranted tariff and non-tariff barriers restrict the United States from supplying this major pork-consuming nation with affordable, high-quality pork.

Removal of Vietnam's unwarranted tariff and non-tariff barriers to U.S. pork is among NPPC's top priorities for its upcoming spring Legislative Action Conference. As producers meet virtually with their lawmakers in Washington, D.C., one key message will be to help expand market access to Vietnam, providing a key growth opportunity for the U.S. pork sector.

There is a tremendous opportunity for U.S. pork exports to Vietnam. Last year, the country only imported 25,000 million metric tons (MT) of U.S. pork, while Mexico, the second largest importer of U.S. pork by volume, imported 735,000 MT. Mexico may be geographically closer, yet Vietnam's approximately 96 million consumers annually consume 57 pounds of pork compared to 31 pounds consumed annually by Mexican consumers.

Vietnam did take an initial step forward last year in addressing the U.S. pork

tariff disadvantage when, from July-December 2020, it temporarily reduced its Most Favored Nation (MFN) tariff rates from 15 percent to 10 percent for frozen U.S. pork products. As a result, U.S. pork exports doubled during that timeframe when compared to the first half of the year. The surge in exports during the tariff reprieve, coupled with Vietnam's growing population and cultural preference for high-quality pork, demonstrates that the United States is barely scratching the surface of its export potential to Vietnam.

NPPC will continue to seek enhanced market access to a country in need of affordable, reliable sources of pork. Additionally, NPPC continues to push for increased market access with the Philippines, Australia, India, South Africa, Indonesia, Thailand and Ecuador, among other countries.



**Your beef checkoff investment is overseen by local farmers and ranchers.**



# Sell At St. Marys

**Sell Or Buy Cattle By Auction STARTING TIME 10:30 AM Tuesdays**

*Buyers & sellers are welcome in the ring area with social distancing being practiced. You can watch the live auction at [www.dvauction.com](http://www.dvauction.com). If you need assistance with watching or bidding online contact DV Auction customer service at 402-316-5460. Thank you for your cooperation. If you would like approval to bid online from the safety of your home, please do the approval process on [www.dvauction.com](http://www.dvauction.com) prior to Tuesday.*

**We sold 2551 cattle April 13. We had a very good run of high quality home raised calves which were in good demand and sold steady to \$5.00 higher. Feeder steers & heifers were steady to \$3.00 higher. Cows and bulls were steady.**

Item	Price	Item	Price	Item	Price	Item	Price
3 blk str	402 @ 210.00	4 blk str	599 @ 168.00	5 blk hfrs	320 @ 174.00	6 blk hfrs	340 @ 174.00
4 blk str	414 @ 204.00	5 blk hfrs	376 @ 164.00	7 blk/bwf hfrs	423 @ 174.00	8 blk hfrs	382 @ 160.00
2 blk str/bulls	438 @ 201.00	6 blk hfrs	476 @ 164.00	9 blk hfrs	538 @ 158.50	10 blk str	422 @ 192.00
6 blk str	393 @ 199.00	7 blk str	718 @ 153.00	11 blk hfrs	474 @ 160.00	2 blk bulls	360 @ 190.00
3 blk/wf str	382 @ 198.00	8 blk hfrs	495 @ 160.00	12 blk/red hfrs	417 @ 161.00	2 blk str	493 @ 189.00
4 blk str	399 @ 196.00	9 blk hfrs	528 @ 160.00	13 blk/red hfrs	417 @ 161.00	33 blk/bwf str	545 @ 187.25
10 blk str	422 @ 192.00	10 blk hfrs	487 @ 159.00	14 blk hfrs	495 @ 160.00	19 blk/bwf str	471 @ 187.00
2 blk bulls	450 @ 192.00	11 blk hfrs	474 @ 160.00	15 blk hfrs	487 @ 159.00	11 blk/red str	450 @ 185.00
6 blk str	468 @ 190.00	12 blk hfrs	495 @ 160.00	16 blk hfrs	487 @ 159.00	14 blk str	483 @ 183.00
2 blk bulls	360 @ 190.00	13 blk hfrs	528 @ 160.00	17 blk hfrs	487 @ 159.00	4 blk/wf str	494 @ 183.00
2 blk str	493 @ 189.00	14 blk hfrs	495 @ 160.00	18 blk hfrs	495 @ 160.00	12 char/blk str	543 @ 182.25
33 blk/bwf str	545 @ 187.25	15 blk hfrs	528 @ 160.00	19 blk hfrs	470 @ 149.00	7 blk str	528 @ 181.00
19 blk/bwf str	471 @ 187.00	16 blk hfrs	538 @ 158.50	20 blk hfrs	470 @ 149.00	17 blk/red str	487 @ 179.00
10 blk/red str	450 @ 185.00	17 blk hfrs	538 @ 158.50	21 blk hfrs	470 @ 149.00	10 blk str	523 @ 179.00
14 blk str	483 @ 183.00	18 blk hfrs	538 @ 158.50	22 blk hfrs	470 @ 149.00	4 blk str	526 @ 179.00
4 blk/wf str	494 @ 183.00	19 blk hfrs	538 @ 158.50	23 blk hfrs	470 @ 149.00	8 blk str	501 @ 178.00
12 char/blk str	543 @ 182.25	20 blk hfrs	538 @ 158.50	24 blk hfrs	470 @ 149.00	15 blk str	537 @ 178.00
7 blk str	528 @ 181.00	21 blk hfrs	538 @ 158.50	25 blk hfrs	470 @ 149.00	6 blk/bwf str	488 @ 176.00
17 blk/red str	487 @ 179.00	22 blk hfrs	538 @ 158.50	26 blk hfrs	470 @ 149.00	10 bwf/blk str	500 @ 173.00
10 blk str	523 @ 179.00	23 blk hfrs	538 @ 158.50	27 blk hfrs	470 @ 149.00	5 blk str	537 @ 170.00
4 blk str	526 @ 179.00	24 blk hfrs	538 @ 158.50	28 blk hfrs	470 @ 149.00	9 char str	494 @ 169.00
8 blk str	501 @ 178.00	25 blk hfrs	538 @ 158.50	29 blk hfrs	470 @ 149.00		
15 blk str	537 @ 178.00	26 blk hfrs	538 @ 158.50	30 blk hfrs	470 @ 149.00		
6 blk/bwf str	488 @ 176.00	27 blk hfrs	538 @ 158.50	31 blk hfrs	470 @ 149.00		
10 bwf/blk str	500 @ 173.00	28 blk hfrs	538 @ 158.50	32 blk hfrs	470 @ 149.00		
5 blk str	537 @ 170.00	29 blk hfrs	538 @ 158.50	33 blk hfrs	470 @ 149.00		
9 char str	494 @ 169.00	30 blk hfrs	538 @ 158.50	34 blk hfrs	470 @ 149.00		
		31 blk hfrs	538 @ 158.50	35 blk hfrs	470 @ 149.00		
		32 blk hfrs	538 @ 158.50	36 blk hfrs	470 @ 149.00		
		33 blk hfrs	538 @ 158.50	37 blk hfrs	470 @ 149.00		
		34 blk hfrs	538 @ 158.50	38 blk hfrs	470 @ 149.00		
		35 blk hfrs	538 @ 158.50	39 blk hfrs	470 @ 149.00		
		40 blk hfrs	538 @ 158.50	41 blk hfrs	470 @ 149.00		
		42 blk hfrs	538 @ 158.50	43 blk hfrs	470 @ 149.00		
		43 blk hfrs	538 @ 158.50	44 blk hfrs	470 @ 149.00		
		44 blk hfrs	538 @ 158.50	45 blk hfrs	470 @ 149.00		
		45 blk hfrs	538 @ 158.50	46 blk hfrs	470 @ 149.00		
		46 blk hfrs	538 @ 158.50	47 blk hfrs	470 @ 149.00		
		47 blk hfrs	538 @ 158.50	48 blk hfrs	470 @ 149.00		
		48 blk hfrs	538 @ 158.50	49 blk hfrs	470 @ 149.00		
		49 blk hfrs	538 @ 158.50	50 blk hfrs	470 @ 149.00		
		50 blk hfrs	538 @ 158.50	51 blk hfrs	470 @ 149.00		
		51 blk hfrs	538 @ 158.50	52 blk hfrs	470 @ 149.00		
		52 blk hfrs	538 @ 158.50	53 blk hfrs	470 @ 149.00		
		53 blk hfrs	538 @ 158.50	54 blk hfrs	470 @ 149.00		
		54 blk hfrs	538 @ 158.50	55 blk hfrs	470 @ 149.00		
		55 blk hfrs	538 @ 158.50	56 blk hfrs	470 @ 149.00		
		56 blk hfrs	538 @ 158.50	57 blk hfrs	470 @ 149.00		
		57 blk hfrs	538 @ 158.50	58 blk hfrs	470 @ 149.00		
		58 blk hfrs	538 @ 158.50	59 blk hfrs	470 @ 149.00		
		59 blk hfrs	538 @ 158.50	60 blk hfrs	470 @ 149.00		
		60 blk hfrs	538 @ 158.50	61 blk hfrs	470 @ 149.00		
		61 blk hfrs	538 @ 158.50	62 blk hfrs	470 @ 149.00		
		62 blk hfrs	538 @ 158.50	63 blk hfrs	470 @ 149.00		
		63 blk hfrs	538 @ 158.50	64 blk hfrs	470 @ 149.00		
		64 blk hfrs	538 @ 158.50	65 blk hfrs	470 @ 149.00		
		65 blk hfrs	538 @ 158.50	66 blk hfrs	470 @ 149.00		
		66 blk hfrs	538 @ 158.50	67 blk hfrs	470 @ 149.00		
		67 blk hfrs	538 @ 158.50	68 blk hfrs	470 @ 149.00		
		68 blk hfrs	538 @ 158.50	69 blk hfrs	470 @ 149.00		
		69 blk hfrs	538 @ 158.50	70 blk hfrs	470 @ 149.00		
		70 blk hfrs	538 @ 158.50	71 blk hfrs	470 @ 149.00		
		71 blk hfrs	538 @ 158.50	72 blk hfrs	470 @ 149.00		
		72 blk hfrs	538 @ 158.50	73 blk hfrs	470 @ 149.00		
		73 blk hfrs	538 @ 158.50	74 blk hfrs	470 @ 149.00		
		74 blk hfrs	538 @ 158.50	75 blk hfrs	470 @ 149.00		
		75 blk hfrs	538 @ 158.50	76 blk hfrs	470 @ 149.00		
		76 blk hfrs	538 @ 158.50	77 blk hfrs	470 @ 149.00		
		77 blk hfrs	538 @ 158.50	78 blk hfrs	470 @ 149.00		
		78 blk hfrs	538 @ 158.50	79 blk hfrs	470 @ 149.00		
		79 blk hfrs	538 @ 158.50	80 blk hfrs	470 @ 149.00		
		80 blk hfrs	538 @ 158.50	81 blk hfrs	470 @ 149.00		
		81 blk hfrs	538 @ 158.50	82 blk hfrs	470 @ 149.00		
		82 blk hfrs	538 @ 158.50	83 blk hfrs	470 @ 149.00		
		83 blk hfrs	538 @ 158.50	84 blk hfrs	470 @ 149.00		
		84 blk hfrs	538 @ 158.50	85 blk hfrs	470 @ 149.00		
		85 blk hfrs	538 @ 158.50	86 blk hfrs	470 @ 149.00		
		86 blk hfrs	538 @ 158.50	87 blk hfrs	470 @ 149.00		
		87 blk hfrs	538 @ 158.50	88 blk hfrs	470 @ 149.00		
		88 blk hfrs	538 @ 158.50	89 blk hfrs	470 @ 149.00		
		89 blk hfrs	538 @ 158.50	90 blk hfrs	470 @ 149.00		
		90 blk hfrs	538 @ 158.50	91 blk hfrs	470 @ 149.00		
		91 blk hfrs	538 @ 158.50	92 blk hfrs	470 @ 149.00		
		92 blk hfrs	538 @ 158.50	93 blk hfrs	470 @ 149.00		
		93 blk hfrs	538 @ 158.50	94 blk hfrs	470 @ 149.00		
		94 blk hfrs	538 @ 158.50	95 blk hfrs	470 @ 149.00		
		95 blk hfrs	538 @ 158.50	96 blk hfrs	470 @ 149.00		
		96 blk hfrs	538 @ 158.50	97 blk hfrs	470 @ 149.00		
		97 blk hfrs	538 @ 158.50	98 blk hfrs	470 @ 149.00		
		98 blk hfrs	538 @ 158.50	99 blk hfrs	470 @ 149.00		
		99 blk hfrs	538 @ 158.50	100 blk hfrs	470 @ 149.00		
		100 blk hfrs	538 @ 158.50	101 blk hfrs	470 @ 149.00		
		101 blk hfrs	538 @ 158.50	102 blk hfrs	470 @ 149.00		
		102 blk hfrs	538 @ 158.50	103 blk hfrs	470 @ 149.00		
		103 blk hfrs	538 @ 158.50	104 blk hfrs	470 @ 149.00		
		104 blk hfrs	538 @ 158.50	105 blk hfrs	470 @ 149.00		
		105 blk hfrs	538 @ 158.50	106 blk hfrs	470 @ 149.00		