

# Hitting the Target – sheep and goat workshop planned for April 8

K-State Research and Extension Wildcat District will be hosting a sheep and goat workshop called Hitting the Target on April 8th, 2021 at 6:00 p.m. at the KSU Southeast Research and Extension Center (25092 Ness Rd. Parsons, KS). Join them virtually or in person! The workshop is free to attend and a light dinner will be provided. Topics covered during the workshop will include: parasites, common diseases and vaccine handling. Please register for the workshop by calling (620)-784-5337.

For more information, please contact Adaven Sronce, Diversified Agriculture and Natural Resource Agent, adaven@ksu.edu or (620)331-2690 or Wendie Powell, Livestock Production Agent, wendiepowell@ksu.edu or (620) 784-5337.

# Kansas March 1 grain stocks decrease

Kansas corn stocks in all positions on March 1, 2021 totaled 346 million bushels, down 3% from 2020, according to the USDA's National Agricultural Statistics Service. Of the total, 94.0 million bushels are stored on farms, down 10% from a year ago. Off-farm stocks, at 252 million bushels, are down 1% from last year.

Wheat stored in all positions totaled 279 million bushels, down 15% from a year ago. On-farm stocks of 6.30 million bushels are down 50% from 2020, and off-farm stocks of 273 million bushels

are down 13% from last year. Sorghum stored in all positions totaled 99.5 million bushels, down 13% from 2020. On-farm stocks of 3.60 million bushels are down 69% from a year ago, and off-farm stocks of 95.9 million bushels are down 7% from last year. Soybeans stored in all positions totaled 76.2 million bushels, down 37% from last year. On-farm stocks of 16.0 million bushels are down 57% from a year ago and off-farm stocks, at 60.2 million bushels, are down 29% from 2020.

# MANHATTAN



1-800-834-1029  
Toll-Free

STARTING 10:00 A.M. ON WEIGH COWS  
FOLLOWED BY STOCKER FEEDERS — 11:00 A.M.  
OFFICE PHONE 785-776-4815 • OWNER JOHN CLINE



Our CONSIGNMENTS can now be viewed after 12 Noon on Mondays by going to [www.grassandgrain.com](http://www.grassandgrain.com) & logging onto the online subscription

For our sale held Friday, April 2nd, we had a large run with a strong market. Steers and heifers in grass condition were fully steady to stronger. Feeders were \$2-\$3 higher for the kind offered.

**STEER CALVES — 400-550 LBS.**

White City	11 blk	400@193.00
Waterville	24 blk	539@185.25
Oskaloosa	13 blk	522@185.00
Allen	5 blk	433@179.50
White City	14 blk	491@179.50
Silver Lake	5 blk	532@176.00
Manhattan	7 blk	530@175.00
Longford	6 Cross	500@172.00
Topeka	7 blk	469@163.00
Alta Vista	33 mix	533@161.25

**STEERS — 550-950 LBS.**

Onaga	5 blk	561@180.00
Silver Lake	24 blk	582@179.00
Allen	19 blk	609@175.00
Manhattan	10 blk	603@175.00
Longford	9 blk	582@172.00
Manhattan	9 blk	597@169.00
Allen	10 blk	554@168.00
Alta Vista	44 blk	664@164.50
Silver Lake	20 blk	691@160.00
Longford	4 Cross	578@159.00
Hoyt	5 blk	666@156.50
Ottawa	4 blk	670@153.00
Alta Vista	71 blk	759@152.10
Alta Vista	12 blk	626@152.00
Alta Vista	12 mix	639@151.00
St. George	7 Cross	676@147.00
Marion	14	761@146.00
Waterville	7 blk	686@145.50
Oskaloosa	8 blk	696@144.00
Waterville	6 blk	699@141.00
Marion	5 mix	655@140.00
St. George	4 blk	743@139.00
Wamego	72 blk	768@138.50
Waterville	8 blk	837@138.00
Alta Vista	8 Heref	821@136.00
Williamsburg	6 blk	850@129.25
Marion	7 blk	930@126.00
Wamego	9 Cross	826@125.00

**HEIFER CALVES — 375-550 LBS.**

Wamego	6 blk	460@177.50
White City	8 blk	399@177.00
Manhattan	10 blk	430@162.50
Allen	7 blk	402@162.00
Silver Lake	13 blk	512@162.00
Westmoreland	7 mix	429@156.00
Manhattan	10 blk	504@155.00
Alma	5 blk	423@155.00
Alma	6 blk	465@155.00
Waterville	10 blk	458@153.00
Manhattan	8 blk	543@152.00
Onaga	7 blk	467@145.00
Emmett	4 blk	473@141.00

**HEIFERS — 550-1,025 LBS.**

Silver Lake	20 blk	577@152.00
Waterville	23 blk	572@149.50
Manhattan	4 blk	588@146.50
Onaga	9 blk	567@146.00
Manhattan	4 blk	571@146.00
Silver Lake	20 blk	662@144.75
Waterville	8 blk	705@144.50
Basehor	40 ross	644@144.00
Basehor	4 blk	626@143.00
Onaga	18 blk	691@142.50
Alma	8 blk	650@142.00
Onaga	13 blk	760@141.00
Hoyt	4 blk	662@141.00
Allen	9 blk	560@140.00
Waterville	7 blk	699@139.50
Waterville	15 mix	778@139.00
Wamego	5 mix	673@138.50
Alma	4 blk	596@137.00
Leonardville	16 Cross	700@135.75
Valley Falls	5 blk	718@135.00
Oskaloosa	10 blk	688@135.00
Centralia	6 blk	698@134.00
Leonardville	17 blk	739@131.00
Leonardville	29 Cross	801@127.50
Wamego	6 Cross	748@125.00
Wamego	5 Cross	819@116.00
Waterville	4 mix	1015@109.00

**COWS & HEIFERETTES — 875-1,825 LBS.**

Matfield Green	3 blk	896@91.00
Leavenworth	1 blk	1010@90.00
St. George	1 bwf	965@89.00
Barnes	1 blk	1815@73.00
Barnes	1 blk	1665@72.50
Basehor	1 blk	1320@72.50
Leavenworth	1 blk	1395@71.50
Barnes	1 blk	1500@71.00
Barnes	1 blk	1590@69.50
Manhattan	1 blk	1665@67.50

- EARLY CONSIGNMENTS FOR APRIL 9**
- 42 Fancy bwf & Angus Gelv cross str & hfrs, weaned 45 days, 2 rds shots, 450-550 lbs.
  - 42 choice blk str & hfrs, 1 complete rd shots, 450-600 lbs.
  - 58 blk bwf str & hfrs, 1 rd shots, poured, wormed, 400-650 lbs.
  - 90 choice Angus str & hfrs, 2 rds shots, weaned 3 weeks, 400-550 lbs.
  - 34 blk str & hfrs, 45 days weaned, 2 rds shots, 550-650 lbs.
  - 9 Blk & BWF str & hfrs, long time weaned, 600-700 lbs.
  - 180 blk Angus & SimmAngus str & hfrs, 400-600 lbs.
  - 60 bwf & Heref(15) str, 700-825 lbs.
  - 11 Angus str, weaned Dec. 26, 1 rd shots, no grain, 600-800 lbs.
  - 6 Angus hfrs, weaned Feb. 27, no grain, 400-550 lbs.
  - 40 blk str, grass condition, long weaned, no implants, complete rd shots.

- EARLY CONSIGNMENTS FOR APRIL 23**
- Complete Dispersal of the Bill Burris estate cowherd consisting of: 83 Blk cows, 6 yrs to older, 35 will have Angus sired winter and spring calves by side, Balance springers bred to Angus bulls.
  - 15 Older Herford and Blk cows with Blk & BWF 30-45 days old. Bull calves worked.

Leonardville	1 blk	1290@67.00
Onaga	1 bwf	1230@66.00
Limon, CO	1 blk	1140@64.50
Valley Falls	1 Rd Ang	1305@64.00
Leavenworth	1 blk	1135@62.00
Frankfort	1 blk	1545@62.00
Burlingame	1 blk	1335@62.00
Leonardville	1 blk	1205@61.00
Randolph	1 blk	720@61.00
Manhattan	1 blk	1235@60.00
Americus	1 Rd Ang	1430@59.50
Basehor	1 blk	1440@59.00
Basehor	1 blk	1355@59.00
Frankfort	1 blk	1175@57.50
Wheaton	1 blk	1235@56.50
Westmoreland	1 blk	1370@54.00
Sabetha	1 blk	1150@47.00
Basehor	blk	1115@40.00
Randolph	1 blk	1010@34.00

**BABY CALVES**

Topeka	1 blk	@450.00
Sabetha	1 Cross	@435.00
Manhattan	1 blk	@235.00
Riley	2 blk	@150.00
Wamego	2 blk	@110.00

**BULLS — 1,800-2,100 LBS.**

St. George	1 blk	1895@99.50
Manhattan	1 blk	2085@95.50
Manhattan	1 Cross	1965@92.00
Basehor	1 Char	2020@89.00

We had a large run of cows for our special stock cow and bred heifer sale held Wednesday, March 31st. Several 1st and 2nd calf hfr pairs were in very good demand. Fall bred hfrs and younger Fall bred cows were in good demand according to their size & quality. Older & poorer quality sold accordingly.

**COWS**

**AGE BRED**

Limon, CO	13 Cross	3-4	4	@1700.00
Leonardville	24 blk	3-4	4	@1700.00
Leonardville	8 Rd Ang	3-4	3-4	@1675.00
Limon, CO	14 Rd Ang	5-6	4	@1660.00
Leonardville	5 blk	5-6	4	@1650.00
Limon, CO	7 Cross	2-4	4	@1625.00
Limon, CO	6 Rd Ang	3-4	4	@1600.00
Leonardville	6 Rd Ang	5-6	3	@1600.00
Leonardville	15 bwf	3-4	4	@1585.00
Limon, CO	30 blk	5-6	3-4	@1500.00
Leonardville	12 blk	3-4	3-4	@1485.00
Limon, CO	41 blk	5-8	3-4	@1475.00
Leonardville	10 blk	5-6	4	@1460.00
Leonardville	14 blk	5-6	2-3	@1450.00
Limon, CO	5 blk	6	2-3	@1400.00
St. George	6 blk	3-4	3-4	@1350.00
Leonardville	6 blk	5-6	4	@1350.00
Barnes	16 blk	5-6	3-4	@1325.00
Leonardville	5 blk	4	3	@1325.00
Limon, CO	2 Cross	6	4	@1300.00
Limon, CO	24 blk	7-8	3-4	@1275.00
Limon, CO	6 Cross	7-8	3	@1250.00
Limon, CO	15 blk	7-8	3-4	@1225.00
Leonardville	4 Rd Ang	5-6	2-4	@1225.00
Barnes	1 blk	4	4	@1225.00
Leonardville	2 blk	5-6	4	@1210.00
Limon, CO	8 blk	SS	3-4	@1150.00
Limon, CO	6 Cross	SS	3	@1135.00
Leonardville	6 blk	5-6	2-3	@1125.00
Limon, CO	16 blk	SS	3-4	@1085.00
Limon, CO	16 blk	SS	2	@1025.00
Barnes	4 blk	SS	4	@1000.00
Leonardville	4 blk	SS	4	@985.00

**COW/CALF PAIRS**

**AGE**

Maple Hill	9 blk	5-6	@1575.00
Topeka	5 blk	7	@1475.00
Axtell	9 blk	6	@1475.00
Axtell	3 Cross	5-8	@1475.00
Axtell	4 blk	7-8	@1435.00
Axtell	1 blk	SS	@1325.00
Vermillion	2 mix	SS	@1100.00
Topeka	1 blk	SS	@1050.00
Mayetta	2 blk	SS	@1000.00

**1ST CALF HEIFER PAIRS**

**AGE**

Hoyt	2 blk	2	@2525.00
Russell	21 bwf	2	@2400.00
Russell	14 bwf	2	@2350.00
Hoyt	2 Cross	2	@2250.00
Hoyt	5 Rd Ang	2	@2250.00
Herrington	10 blk	2	@2225.00
Hoyt	8 blk	2	@2200.00
Paxico	8 bwf	2	@2175.00
Clay Center	5 blk	2	@2175.00
Palmer	9 Rd Ang	2	@2125.00
Hoyt	5 Char	2	@2100.00
Palmer	8 blk	2	@2075.00
Manhattan	7 blk	2	@2050.00

Palmer	8 blk	2	@2050.00
Palmer	7 Rd Ang	2	@2000.00
Hoyt	5 Cross	2	@1925.00

**2ND CALF HEIFER PAIRS**

**AGE**

Russell	6 Rd Ang	3	@2425.00
Russell	8 Rd Ang	3	@2350.00
Russell	14 blk	3	@2300.00
Russell	8 Rd Ang	3	@2300.00
Russell	17 Rd Ang	3	@2250.00
Russell	6 Rd Ang	3	@2175.00

**BRED 1ST CALF HEIFERS**

**AGE BRED**

Onaga	16 blk	2	3	@1800.00
-------	--------	---	---	----------

herrington	12 blk	2	4-5	@1800.00
Soldier	12 blk	2	3-4	@1725.00
Soldier	4 blk	2	4	@1700.00
White City	9 Cross	2	4	@1650.00
Olsburg	12 bwf	2	3-4	@1650.00
White City	10 blk	2	4	@1600.00
Washington	4 Rd Ang	2	2-3	@1525.00
Matfield Green	8 blk	2	8	@1450.00
Soldier	2 blk	2	2	@1400.00
Hoyt	12 Char	2	4	@1250.00
Washington	2 blk	2	2	@1200.00
Onaga	3 blk	2	2	@1125.00
Hoyt	3 Char	2	2	@900.00

## SPECIAL STOCK COW & BRED HEIFER SALE

WED., APRIL 14 • STARTING 11:00 AM

ONLINE BIDDING AT [LMAAUCTIONS.COM](http://LMAAUCTIONS.COM)

- BRED 1ST CALF HEIFERS**
- 50 F-1 bwf Fall bred 1st calf hfrs, AI bred Ang, cleaned up w/ Registered LBW Angus bulls.
  - 5 F-1 RWF Fall bred hfrs AI bred Angus, cleaned up with Registered LBW Angus bulls.
  - 5 blk Fall bred hfrs A-I bred Angus, cleaned up with Registered LBW Angus bulls.
  - 15 big fancy blk home raised fall calving 1st calf hfrs bred to Mill Brae Ranch LBW blk bull.
  - 19 fancy SimmAngus Fall bred 1st calf, OCV, hfrs bred to proven LBW Angus bulls from Harms Plainview Ranch for Sept. calves, pelvic measured, revaccinated & wormed Feb. 9.
  - 18 blk, blk Brockle face Fall bred 1st calf hfrs bred Ohide OCCX-Cal 301B bull to start calving Aug. 7 for 30-60 day calving period, Vaccinated Feb.: Pinkeye/ Scour Bos9/ Ultra Choice 7/ Ultra Choice/ Vira Shield 6 +VL5.
  - 39 blk Fall bred 1st calf hfrs, AI bred to Conneally McIlroy bull for Sept. 1 calving, Fall shots, multimin & poured Nov.
  - 25 blk Angus 1st calf hfrs bred Conneally Countdown sons for Sept. 15-Oct. 30 calving.
  - 6 Fancy gentle Angus 1st calf OCV hfrs, AI bred Gardiner Ashland bull for end of Aug.-Sept. for 45 day calving period.
  - 45 Big fancy Fall bred Red Angus 1st calf OCV hfrs AI bred to 5L Top Gun & Bieber Spartacus for Aug. 20 calving. Cleaned up Mushrush bulls for 60 days. All shots, poured.

- 1ST CALF HEIFER PAIRS**
- 80 choice Blk, few BWF 1st calf hfrs with 30-45 day old Angus sired calves by side.
  - 8 Choice Angus 1st calf, OCV, hfrs with 30-45 day Angus sired calves by side.
  - 6 Home raised Blk 1st calf hfrs with 40 day Lim Flex sired calves by side, calves all worked.
  - 15 Blk Simm Angus 1st calf hfrs with 45-60 day old Davis Hereford sired BWF calves by side, cows & calves all worked.
  - 15 Big Angus 1st calf, OCV, hfrs with AI Angus Turning Point sired late Jan to Feb 10 calves by side, hfrs & calves all worked.
  - 10 RWF & BWF 1st calf hfrs with Angus & Red Angus sired Feb 15 thru Mar 15 calves by side, hfrs & calves all worked.
  - 14 Blk 1st calf hfrs with 30+ day calves by side, 3 bred hfrs not calved yet.
  - 10 Red Angus 1st calf, OCV, hfrs with 30-60 day Westphal Red Angus genetics sired calves by side. Hfrs & calves all current on vaccinations, bull calves knife cut.
  - 10 Fancy gentle Red 1st calf, OCV, hfrs with 35-40 day, mostly AI sired Red Angus calves by side, calves & hfrs have had all shots.
  - 15 Fancy gentle Blk 1st calf, OCV, hfrs with 35-40 day, mostly AI sired calves by Gardiner Ashland Blk Angus bull, calves & hfrs have had all shots.
  - 10 Red & blk Flying Diamond genetic 1st calf OCV hfrs w/ 4-6 wk Red & blk calves by side.
  - 40 blk Northern origin 1st calf OCV hfrs w/ 1 month old blk & blk Baldy calves by side. Calves had vitamin A, D, E/ 90+ shot.
  - 25 home raised choice reputation Hereford 1st calf hfrs w/ 30 day old F-1 Angus sired bwf calves by side. Calves worked.

- BRED COWS**
- **BICHELMAYER LAND & CATTLE WILL BE OFFERING:** 65 big fancy Red Angus Fall calving cows, 3-5 yrs, bred Bieber & Six Mile Red Angus bulls to start calving Sept for 55 day calving period.
  - 20 blk Red Ang Simm cross cows, 4-9 yrs, bred SimmAng blk Balancer bull for Aug. -Sept. calves.
  - 100 blk bwf cows, 3-5 yrs, bred Angus & Simm Angus Dec. 1 for Sept. calving.
  - 15 mix cows, 3 to 5 yrs, bred Angus & Simm Angus Dec 1 for Sept calving.
  - 60 blk Fall calving cows, 3-9 yrs, bred Char or Simm Angus to calve Aug 15 for 75 day calving period. Spring shots, poured.
  - 15 Heref cows, 3-5 yrs, bred Angus for Sept-Oct calves
  - 20 Red Angus cows, 3-5 yrs, bred Angus for Sept-Oct calves
  - 25 blk & BWF cows, 3-5 yrs, bred Angus for Sept-Oct calves
  - 20 Red Angus Fall bred cows, 3 yrs, bred Westphal Red Angus genetics bull for September calving., Cows current on vaccinations, wormed, & ready for turn out)
  - 30 blk Fall bred cows, 3 to 5 yrs, bred Dix Angus bulls for Sept calving. Cows current on vaccinations, wormed and ready for turn out.
  - 15 home raised Herf & Blk Fall calving cows, 3-4 yrs, bred to Oleen Brothers Angus bull for Sept.-Oct. calving.
  - 100 Northern origin blk & blk Baldy cows, 3-4 yrs, SimmAngus bulls turned in Dec. 1.
  - 10 Northern origin Red cows, 3-4 yrs, SimmAngus bull turned in Dec. 1.
  - 8 Angus Fall bred cows, 3-5 yrs, bred Conneally Maternal Maid son.
  - 6 Hereford cows, 3-4 yrs bred to Angus bull for May calves.
  - 10 blk & bwf heavy Springer cows, 4 yrs & older.
  - 20 blk & Red Fall bred cows, 4-6 yrs. Bred Polled Hereford, 3-5 months.

- PAIRS**
- 20 blk bwf cows, 3-6 yrs, w/ 2 week to 30 day calves by side. Cows vaccinated: ViraShield 6/ Pneumonia/ Vision 7 Blackleg/ wormed & poured.
  - 50 big Sand Hill origin Angus



# Kansas Hay Market Report

For the week ending March 27, hay market prices were mostly steady to 10.00 higher for alfalfa in the southwest and south-central regions. Alfalfa in the southwest is very difficult to find, and although you can still find loads here and there in the central region, barns are emptying out. Demand was light to moderate and deliveries slowed the past week due to the mud. According to the U.S. Drought Monitor for the week of March 25th, frequent precipitation during the past two weeks continues to result in additional improvements to parts of the central Plains and central Rockies. Seven-day total amounts (March 16-22) ranged from one to three inches, locally more, across a broad region including south-central Nebraska and much of Kansas. Abnormal dryness (D0) decreased to 11.5 %, moderate drought (D1) increased to 10%, severe drought (D2) decreased to 2%, and extreme drought (D3) was eliminated. If you have any extra hay to sell and/or need hay here in Kansas, use the services of the Internet Hay Exchange: www.hayexchange.com/ks.php.

\*\* Prices below reflect the average price. There could be prices higher and lower than those published.

**Buy - Sell**  
**Work - Hire**

**Everything Farm & Ranch**

- Harvest
- Tillage
- Farrier Services
- Cattle Gathering
- Spraying
- Livestock
- Hay
- Equipment

.....And More!

Download the free iPhone app! For Android or desktop, use [www.hitchpin.com](http://www.hitchpin.com)

Use code **GRASSGRAIN** for a discount. Also benefits Grass & Grain

## K-14 SPRING CONSIGNMENT ONLINE & LIVE AUCTION

**SATURDAY, APRIL 10, 2021**  
**\* 9:00 AM**  
**LOCATION: K-14 Auction Center, 10919 S K14 Hwy, HUTCHINSON, KS 67501**

6 miles south of the Loves Truck Stop in South Hutchinson on K-14 Hwy.

**EARLY CONSIGNMENTS**  
**2013 HORSE TRAILER:** Hart Horse Trailer w/Living Quarters, 32' Floor Length, 9' nose, 8' wide, 8' high, 18" 2 step awning w/shield, electric self-leveling dual jacks, Heavy duty kick mats on the walls, Collapsible tack w/4 saddle racks & blanket bars, Center gate, Ramp, Dinette sleeper w/table, oak cabinets, Cabinets over gooseneck windows, Queen bed in gooseneck, Porcelain kitchen & vanity sink, Marble radius shower, Porcelain toilet, 2 Burner LP cook stove, 6 gal LP hot water heater, convection microwave, 8 cu. ft. LP/110V refrigerator, AC, 1500 BTU heat pump, 2600 BTU furnace, TV/DVD player, AM/FM CD Stereo, Inside/outside speakers, LP & CO detectors/fire ext./smoke detectors, Solar panels, Dual 12V batteries, 60 gal fresh water tank, 30 gal grey/30 gal black holding tanks, Closed front w/2-30 lb propane bottles w/gauges, 5-17 1/2 Alcoa H/D alum wheels. **Excellent condition!!**

**PONTOON, RVs, VEHICLES & ATVs:** 2000 Sunraker 26' Pontoon w/90 HP motor, New Hummingbird Helix5 fish/depth finder, Bimini top & cover (good cond.); 1991 Mazda Miata MX-5 w/96k mi, 5 spd. manual trans, Convertible (excellent); 2006 Conquest RV w/slideout (very clean); 1997 Ford F-150 pickup w/176k mi, good rubber, overload springs & new battery; Polaris Sportsman 450HO 4x4/200hr & 1900 miles, (excellent cond); 2013 Polaris Sportsman SP570 w/1116 hrs, new tires (good cond).

**CAT DOZER, SKIDLOADER & TRACTORS:** Cat D4 HXL Dozer w/Ripper (good cond); 2011 Cat 262C 2 spd. Skidloader w/3700 hrs, very clean & well maintained; 1992 John Deere 3055 Diesel w/6300 hrs & Case IH 74L Loader, Cab w/heat & air; John Deere 5520 Diesel w/428 hrs & JD 541 Loader, open station, MFWD; John Deere 2630 Diesel w/2500 hrs since new engine, new gauges & solenoid, open station w/front & rear weights; Ford 8N w/3 pt (excellent condition).

**FARM EQUIPMENT:** John Deere 946 MoCo Mower/Conditioner; John Deere 6600 Diesel, Hydrostat Drive Combine w/2100 hrs, 20' Grain Head; BJM 450 Bu. Grain Cart; Darf FD 917 W-Series Wheel Rake; Sitrex MX 14-16 Magnum Wheel Rake; IH Rollbar Rake; New Holland 144 Hay Inverter; Hesston 1014 Hydra Swing Swather; John Deere 535 Round Baler (net wrap); Krause 14' & 16' Chisel; John Deere 494A 4 Row Planter; Portable Field

**NOTE: Vehicles & Equipment will be offered on the Equipment Facts (Tractor House) online platform, so if you have any large equipment that you want to promote national, contact us now. A very large auction where the selection is at its best! Fall auction was very good with over 1000 people in attendance & we sold at 5 locations all day. Auction Day Sale Order: 2 Crews on Trailers of Misc. Farm & Ranch Supplies plus Tools at 9:00 AM; Household & Collectibles 9:30 AM; Row Items/2 crews approx. 11 AM after trailers; Misc. Lumber, Roofing Supplies, Metal, Windows & Doors at 11 AM; Livestock Equipment after Lumber/Construction- approx. 11:45 AM; Lawn & Garden 12 Noon; Vehicles, Tractors & Equipment 1:00 PM (live and online).**

Send your photos & information to: [morris\\_yoder@yahoo.com](mailto:morris_yoder@yahoo.com) Or: Morris Yoder Auctions 620-899-6227  
Go to [auctionzip.com](http://auctionzip.com) for photos & updated information.

## PUBLIC ESTATE AUCTION

**SATURDAY, APRIL 17, 2021 \* 9:30 AM**  
**LOCATION: 5400 N. Plum Street, HUTCHINSON, KS 67502**

**VEHICLES & EQUIPMENT:** 1958 Chevy Viking Dump Truck; 1998 Honda Accord car w/235k mi; 1999 Ford F-150 pickup; 8N Ford Tractor; Dump Rake; Whirlcut Mower; 3 pt Post Hole Digger; 3 pt Blade; Junk Iron.

**SHOP TOOLS & SUPPLIES:** A-Frame; Lincoln AC 235 Welder; Tool Chest; Miter & Cutoff Saws; Lots of Hand Tools; Open & Boxed Wrenches; Organizers (loaded); Metal Shelving; Grinders; Reddy

Heater; Propane Bottles; Lots of Iron & Alum; **plus more items not listed.**

**LAWN & GARDEN:** Hustler/Raptor Riding Mower; Mini Bike; Trim Mowers; Chain Saws; Gas Cans; Troy-Bilt Chipper; John Deere 50 Lawn Trailer; Railroad Ties; Lawn & Garden Hand Tools.

**HOUSEHOLD & COLLECTIBLES:** China Hutch; misc. Cookware; Lots of Books; Kneehole Desk; Beds; misc. Houseware; Bedding, Kitchen Utensils & more.

**NOTE: This is only a partial listing as all items are in storage, so we will update listing and photos as we set up for the auction. Many items in boxes and totes, so anything could show up!!!**

Auction to be conducted for **THE MARK CALL ESTATE**

**Farm Auctions • Antiques**  
**Real Estate • Livestock**  
**Equipment • Estates**

Terms: Cash, Credit Card or Check with Proper ID

**Morris Yoder Auctions • 620-899-6227**  
Email: [morris\\_yoder@yahoo.com](mailto:morris_yoder@yahoo.com)  
Website: [morrisauctions.com](http://morrisauctions.com)

**KA** AUCTIONEER **NA** AUCTIONEER

Morris Yoder, Auctioneer/Realtor, 620-899-6227/Associate Realtor/Auctioneer w/Riggin & Company

### Southwest Kansas

Dairy alfalfa, grinding alfalfa, steady; ground and delivered steady to 10.00 higher, movement slow to moderate. Alfalfa: horse, premium small squares 260.00-280.00. Dairy 1.00-1.05/point RFV, Supreme 185-237.00, Premium 170.00-195.00, Good 150.00-178.50. Stock or Dry Cow 170.00-180.00. Grinding alfalfa 170.00-180.00. New crop 2021 grinder hay 165.00-175.00 delivered. Ground and delivered locally to feed lots and dairies, 190.00-205 with instances at 220.00-240.00. Grass Hay: small squares none reported, large 4x4 squares 100.00-110.00, large rounds none reported; Sudan: large rounds 75.00-85.00. Wheat straw, small squares 3.50-4.50/bale, large 3x4 squares 80.00-90.00. The week of 3/21-3/27, 7,457T of grinding alfalfa and 1,446T of dairy alfalfa was reported bought/sold.

### South Central Kansas

Dairy alfalfa, alfalfa pellets, steady; grinding alfalfa, ground/delivered steady to 10.00 higher, movement slow to moderate. Alfalfa: horse, small squares 255.00-275.00. Dairy, 1.00/point RFV, Supreme 185.00-225.00, Premium 170.00-195.00, Good 150.00-178.00. Stock cow, 165.00-175.00. Fair/good grinding alfalfa 150.00-160.00 delivered with instances at 165.00-170.00 delivered. Ground and delivered 165.00-175.00 with an instance at 180.00-190.00. Alfalfa pellets: Sun cured 15 pct protein 200.00-215.00, 17 pct protein 210.00-220.00, Dehydrated 17 pct 305.00-310.00. Grass Hay: Bluestem, 3x4 and 4x4 squares 90.00-100.00, large rounds 60.00-75.00. Brome: large 3x4 squares 90.00-100.00, large rounds 90.00-100.00. Teff: large rounds 135.00-145.00. Oat hay: large rounds 65.00-75.00. Sudan: large rounds 80.00-90.00. Corn stalks: none reported; Wheat straw: none reported. The week of 3/21-3/27 6,756T of grinding alfalfa and 215T of dairy alfalfa was reported bought/sold.

### Southeast Kansas

Dairy alfalfa, grinding alfalfa, ground/delivered steady, grass hay steady, movement slow to moderate.

# Annual No-Till Roundtable Discussion to be held April 19 in Minneapolis

After taking a year off to accommodate COVID protocols, the Ottawa County Conservation District, Natural Resources Conservation Service (NRCS), and Central Kansas Extension District are excited to announce their annual No-Till Roundtable Discussion will be held on Monday, April 19 beginning at 1:00

Alfalfa: horse or goat, 230.00-240.00. Dairy 1.00-1.05/point RFV. Stock cow 150.00-160.00. Fair/Good grinding alfalfa, large rounds 130.00-140.00. Ground and delivered, none reported; Grass hay: Bluestem, small squares 120.00-125.00, good 3x3 squares 100.00-125.00, good, 3x4 squares 90.00-120.00, large 4x4 squares 90.00-110.00, large rounds 65.00-75.00. Brome, good, small squares none reported, 3x4 to 4x4 squares 95.00-120.00, large rounds 65.00-75.00. Wheat Straw: 3x4 and 4x4 squares 60.00-80.00. The week of 3/21-3/27, 2,015T of grass hay was reported bought/sold.

### Northwest Kansas

Dairy alfalfa, ground/delivered steady, grinding alfalfa steady, movement slow. Alfalfa: Horse or goat, 220.00-230.00. Dairy, Premium/Supreme 1.00/point RFV. Stock cow, fair/good 165.00-175.00. Fair/good grinding alfalfa, 130.00-140.00. Ground and delivered locally to feedlots and dairies, 135.00-140.00. Sudan, large rounds 60.00-70.00. Wheat straw, large squares none reported.

### North Central-Northeast Kansas

Dairy alfalfa, grass hay, grinding alfalfa, ground/delivered steady, movement slow to moderate. Alfalfa: horse, premium small squares, 9.00-10.00/bale. Dairy 1.00-1.05/point RFV, Supreme 185-237.00.00, Premium 170.00-195.00, Good 150.00-178.50. Stock Cow, 150.00-160.00. Fair/good, grinding alfalfa, 120.00-130.00. Ground and delivered 150.00-160.00. Grass hay: Bluestem, small squares 5.50-6.50/bale, 3x4 to 4x4 squares 100.00-105.00, large rounds 60.00-90.00. Brome, small squares 6.50-7.50/bale, 3x4 to 4x4 squares 110.00-120.00, large rounds 75.00-85.00; Sudan, large rounds, 75.00-80.00. Wheat Straw: small squares 5.00-6.00/bale, large 4x4 squares 75.00-85.00, 100.00-110.00 delivered, large rounds 65.00-75.00. The week of 3/21-3/27, 2,161T of grinding alfalfa and 1,060T of dairy alfalfa was reported bought/sold.

\* Posted by Kim Nettleton, Kansas Department of Agriculture  
\*\*Prices are per ton and FOB unless otherwise noted

p.m. This informal meeting is an opportunity for experienced no-till operators to share knowledge and ideas with each other. Producers who are new to conservation practices will have a forum to ask questions and seek advice on how to improve their operations.

Jennifer Simmelink from the Kansas Soil Health Alliance will open the afternoon by introducing their new organization and highlighting the work they are doing. She will also give an overview of the various projects they have lined up to benefit the farmers and ranchers of Kansas. The event will take

place in the Ottawa County Courthouse basement meeting room located at 307 N. Concord in Minneapolis. There is no charge to attend and no reservations are being required. For questions or further information, contact Jennifer Cleveland at (785) 392-3393 or Jay Wisbey at (785) 309-5850.

# No RFID ear tag mandate implemented from APHIS

USDA's Animal and Plant Health Inspection Service (APHIS) announced it would not implement its July 5, 2020, Federal Register Notice that would require the use of radio frequency identification (RFID) ear tags on all adult cattle and bison moved in interstate commerce beginning Jan. 1, 2023. While the agency begins official rulemaking, cattle producers can utilize traditional ear tags and brands as well as RFID tags.

**AUCTION**  
**SATURDAY, APRIL 10, 2021- 10:00 AM**  
11145 140th Drive, WINFIELD, KANSAS  
**SELLER: CARL HARRIS ESTATE**  
NUMEROUS COLLECTIBLES! HUGE COLLECTOR!  
ANTIQUA CARS, SCOOTERS, TRACTOR, DOZERS, TRAILERS  
Custom Scooters, Tractors, Cats and Trailers will be offered  
online at NOON at [www.weinsauction.com](http://www.weinsauction.com).  
Double Ring at 10 AM with Tools and Household!

Go to [RickHopperRealEstate.com](http://RickHopperRealEstate.com) for complete brochure

Ken Patterson, auctioneer 620-218-1713  
Rick Hopper, auctioneer 620-229-3590

**KEN PATTERSON AUCTIONS**

"APHIS continues to believe that RFID tags will provide the cattle industry with the best protection against the rapid spread of animal diseases and will, therefore, continue to encourage the use of RFID tags while rulemaking is pending," the notice said.

**KEY FEEDS**  
Fourth & Pomeroy & Assoc.

"Key Feeds has been advertising in the Grass & Grain for 20 years in the same location..."

...We get more responses than other advertising mediums we have tried. We get weekly inquiries from customers and prospects."

~ Joe Ebert, Fourth & Pomeroy VP ~

"Hands down, the greatest use of advertising dollars."

~ Zita Milligan, Fourth & Pomeroy Co-Owner ~

You could also be reaping the benefits of Grass & Grain advertising!

Don't hesitate, call today:  
**785-539-7558**

Or stop by to talk to one of our advertising representatives:

Since 1954

**GRASS & GRAIN**

1531 Yuma St. • Manhattan, KS 66502



# More than a neighbor – Randall Debler, vice chairman KBC exec committee

“Decisions are made by the people who show up,” Randall Debler repeated. As a full-time cattleman in Alma, his personal philosophy of giving back and showing up for the important decisions means he whole-heartedly represents beef producers on the Kansas Beef Council (KBC) in his current role as vice chairman of the KBC Executive Committee.



Debler will take the reins as chairman in 2022. “I really wanted to sit with people who care as much about the beef industry and want to see it prosper as much as I do,” he said.

**Serving the Industry**  
In his five years on KBC, Debler has seen how the Beef Checkoff Dollar is spent, how it's evaluated and how it has impacted our industry. He's encouraged by Check-off-funded projects which include supporting family and consumer science teachers using beef in the classroom, working with dietitians to promote the health benefits of beef, developing value-added cuts of beef from in-house development, as well as offering the Beef Quality Assurance program.

“The people on the executive committee are the same people who are paying the checkoff,” Debler said. “It is in our best interest to see the dollars get handled in the best way.” Cow-calf produc-

ever, KBC is strictly prohibited from spending its funds on policy. KBC must set and maintain firewalls from KLA to ensure check-off dollars are managed separately, preserving the efficacy of the program.

### Maximizing Producer Impact

Debler likes to specifically mention the impact the Checkoff has on the export market. “More than 300 dollars for every finished steer is attributed to the export market,” he said. He points to a recent campaign funded by the Cattlemen's Beef Board (CBB) in Japan to increase the growing demand for American cuts as a successful example.

While the dollar-per-head checkoff prioritizes promoting beef to consumers, Debler recognizes producers do not always realize the impact of their dollars. To address producer communication, KBC created the Kansas Beef Producer Hub at KansasBeef.org, which offers continuing education, annual reporting, program updates and more. Debler said they also compile research about misconceptions of the beef industry producers can utilize in conversations with consumers. He recommends producers sign up for pub-

lications like CBB's *The Drive* and KBC's newsletter to see the impact of their dollars in Kansas and worldwide.

Participation is key for producers. Debler encourages those interested to volunteer for leadership roles in any of the ag groups across the state

and notes the highlight of his tenure has been the people. “Meeting producers all over the country, we see how so many of our problems are different, yet so many of them are the same.”

As a Flint Hills rancher raising the next generation of kids and calves,

Debler firmly believes the Beef Checkoff, at both the national and state levels, is critical to our future. “It's such a great industry and we are trying to move it forward the best we can,” Debler said. “You just need to show up to have input and an impact.”

## HERINGTON LIVESTOCK COMMISSION CO.

**CATTLE SALE EVERY WEDNESDAY: 11:30 AM**  
**3/31/21 SALE RESULTS**

COWS & HEIFERETTES		HEIFERS	
Burdick, 1 rfw - hfr	835@109.00	Gypsum, 4 blk	470@185.00
Hope, 1 blk - hfr	1070@90.00	Durham, 9 Char	497@185.00
Hope, 1 blk - hfr	1048@89.60	Burdick, 17 blk	489@182.50
Marion, 5 Red - hfr	1048@89.60	Eskridge, 16 blk	516@180.50
Herington, 1 blk	1760@80.00	Gypsum, 5 blk	492@179.50
Hillsboro, 1 blk	1330@68.50	White City, 14 mix	522@176.50
Woodbine, 2 blk	1268@68.50	Lst Sprngs, 14 blk	458@175.00
Lincolntonville, 1 blk	1240@68.00	Tampa, 5 blk	532@174.00
Lincolntonville, 1 blk	1460@67.50	Lincolntonville, 5 blk	467@170.00
White City, 2 mix	1283@67.30	Lincolntonville, 14 blk	581@162.25
Hope, 1 blk	1235@67.00	Gypsum, 7 blk	648@159.50
Hope, 1 Red	1230@65.50	Durham, 32 Char	632@159.00
Lst Sprngs, 1 blk	1230@65.50	Eskridge, 7 blk	645@156.25
Cedar Point, 3 blk	917@64.00	Tampa, 17 blk	623@150.00
Eskridge, 2 blk	1210@64.00	Lst Sprngs, 11 blk	554@145.00
Herington, 1 blk	1355@63.50	Durham, 4 Char	889@144.50
White City, 2 blk	1550@62.60	Burdick, 15 blk	702@144.50
Hope, 16 mix	1149@61.75	Eskridge, 4 blk	711@143.00
Hope, 2 mix	1115@60.40	Gypsum, 7 blk	769@140.00
Herington, 1 rfw	1020@60.00	Herington, 65 blk	892@134.10
Hope, 1 blk	1405@60.00	Lincolntonville, 58 blk	894@133.50
Hope, 2 mix	1300@59.80	Ramona, 60 blk	890@133.00
<b>BULLS - 18 MO</b>		Lincolntonville, 58 mix	899@128.25
Herington, 9 blk	363@175.00	Lincolntonville, 56 mix	898@128.25
Burdick, 1 Red	2160@95.00	Herington, 6 blk	953@122.50
Lincolntonville, 1 blk	2320@90.00	Marion, 25 mix	1032@117.50
Carlton, 3 blk	1705@88.00	<b>PAIRS</b>	
<b>BREEDING BULLS</b>		Hope, 4 Red	1380@1570.00
Hope, 1 blk	1600@3425.00	Carlton, 5 blk	1499@1400.00
Hope, 1 blk	1585@3075.00	Lst Sprngs, 1 blk	1320@1400.00
Hope, 1 blk	1620@3000.00	Carlton, 3 blk	1372@1375.00
Hope, 1 blk	1565@2925.00	Carlton, 5 blk	1333@1300.00
Hope, 1 blk	1550@2600.00	Carlton, 5 blk	1452@1285.00
Hope, 1 blk	1355@2550.00	Carlton, 4 blk	1204@1225.00
<b>STEERS</b>		Carlton, 8 blk	1311@1225.00
Dwight, 4 mix	330@203.00	Carlton, 5 blk	1179@1200.00
Gypsum, 4 blk	371@191.50	<b>BRED COWS</b>	
		Carlton, 6 blk	1174@1130.00
		Lst Sprngs, 3 blk	1118@1100.00
		Lst Sprngs, 3 blk	1035@1060.00
		Carlton, 4 blk	1229@1050.00
		Carlton, 2 blk	1288@975.00
		Lst Sprngs, 1 blk	1415@940.00
		Carlton, 9 blk	1161@900.00
		Carlton, 2 blk	1358@900.00
		Hillsboro, 8 blk	1299@860.00
		Carlton, 2 blk	1168@850.00
		Burdick, 7 blk	374@179.00
		White City, 4 blk	388@165.00
		Gypsum, 5 blk	461@162.00
		White City, 6 mix	463@161.00
		Carlton, 3 blk	417@156.00
		Burdick, 20 blk	545@154.00
		Lincolntonville, 5 blk	441@151.00
		Lst Sprngs, 5 blk	321@151.00
		Durham, 7 Char	508@144.50
		Lst Sprngs, 11 blk	514@141.00
		Durham, 28 Char	593@135.50
		Gypsum, 4 blk	545@135.00
		White City, 4 mix	568@135.00
		Burdick, 5 blk	627@134.00
		Herington, 14 mix	553@134.00
		Lincolntonville, 5 blk	535@131.00
		Gypsum, 4 blk	578@130.00
		Tampa, 8 blk	566@130.00
		Ramona, 29 Red	782@122.50
		Herington, 36 blk	843@122.00
		Herington, 36 blk	843@122.00
		Ramona, 4 blk	709@121.00
		Marion, 16 blk	888@115.00
		<b>CALVES BY THE HEAD</b>	
		Herington, 1 blk	95@320
		Lst Sprngs, 1 blk	105@320

**FERGUSON ANGUS**  
BUILDING BETTER BEEF

**BULLS FOR SALE AT THE RANCH AGRA, KANSAS**

**Heifer and Performance Bulls Available.**  
Registered ANGUS BULLS at Ferguson Angus near Agra, KS. Sires include: Growth Fund, Enhance, A&B Ferguson, GAR Phoenix, Connealy Iceman, Connealy Capstone, Ferguson Breakout and Ferguson Trailblazer. All bulls have passed a Semen Test and Breeding Soundness Exam and have all Performance data and Genomic Enhanced EPDs.  
**Call Lynn at 785-476-5345**  
**THANKS FOR YOUR INTEREST!**

**First Breeding Season Guarantee!**

**Harder AG Products**

**GSI**  
GRAIN BINS  
ALL SIZES AVAILABLE  
Hopper Bins Available  
FINANCING AVAILABLE  
Harder AG PRODUCTS  
West Highway 50  
PEABODY, KANSAS 66866  
Phone 620-983-2158  
www.grainbinsusa.com

**CONSIGNMENT AUCTION**  
SATURDAY, APRIL 24, 2021 - 10:00 AM  
601 S. Broadway, SALINA, KANSAS  
Currently Accepting cars, motorcycles, boats, campers/RVs, industrial & farm equipment  
Call for more information.

**WILSON REALTY & AUCTION**  
LONNIE WILSON: 785.826.7800 \* DAVE HUNT: 785-201.5257  
www.soldbywilson.com

**SHOP & HOUSEHOLD AUCTION**  
SATURDAY, APRIL 17, 2021 — 10:00 AM  
Auction Site: 31871A Red Fox Road - McFARLAND, KS  
Directions: From McFarland exit near Exit 329, exit South 1/2 mile to Fairfield Rd. & 1/4 mile West to Red Fox Rd., then 1/8 South and follow Auction Signs to the east OR 1 mile North of Alma, go East on McFarland Rd. approximately 3 miles to Red Fox Rd., then North 1/4 mile & follow Auction Signs East to Auction Site.

**FARM & SHOP ITEMS**  
Ford 800 tractor, 5 spd., live PTO, nice straight tractor; lots of John Deere paraphernalia; lumber; antique wrenches; JD 5x16" bottom plow #1350-1450; 8' 3 pt. blade Allis, adjustable, real nice; riding mower jack; 6' rotary mower, 3pt.; Smoky Mountain smoker; squirrel cage fan; air bubbles; Craftsman tool boxes on wheels; traveling sprinkler; several electric drills & several cordless drill & combos; lots of screws & bolts; air tools; lots of wrenches (combination, antique & specialty); levels; antique drill bits; leaf blower; ext. cords; portable fuel tanks, 1 w/elec. pump; Craftsman air compressor, 30 gal. tank; trolling motor; P&H welder, 180 amp; pancake air compressor, 150 psi. blow torch, antique; fishing equipment; Radio Flyer little red wagon; elec. milking buckets; yard glider; file cabinets; radio tiller; office sitting chairs; 7' wood step ladder.

**HOUSEHOLD & MISCELLANEOUS**  
Fancy Oak Curio/Glass cabinet, very nice; 1 cedar chest made from kit by Ron Feyh (Harold's son); handiwork; nice roll-top desk; children's wagon; kitchen utensils; collector plates; small appliances; pots & pans; baking dishes; cookie sheets; cake decorating; end tables; coffee table; curtains; gas cans; McCalls Pattern file cabinet; antique ironing board; cabinet, excellent; garage refrigerator; lots of scrap metal; generator; shop light; gas barrel on stand; garden tools; garden wagon; fishing items; lawn chairs & patio furniture, 2 patio tables & chairs; several bent-back chairs; 4-drawer dresser, old & good; wood storage cabinet; antique meat grinders; elec. heaters; elec. roaster; office chairs; entertainment center; 2 bedroom sets, 3 pieces each; 3 living room chairs; 1 hall tree; bedding, towels & linens; lots of dishes; Tupperware; sets of silverware; lots of Holiday decor; glasses & mugs; cleaning supplies; lots of vases; car washing items; coolers; Thermos bottle; hair appliances; fans/heater.

**AUCTIONEER'S NOTES:** The Feyh's accumulated many "now" collectible items in their lifetime. You may find what you've been looking for as Harold is now 105 years old and was very neat and meticulous in his operation.  
*Come find the items you remember from your childhood!*

**SELLER: HAROLD FEYH**

**TERMS:** Cash or good check with ID. Statements made day of auction take precedence over printed material. Not responsible for accidents or health-related issues. Social distancing & masks requested. Please stay home if you are not feeling well.

**MURRAY AUCTION & REALTY**  
Steve Murray, Broker/Auctioneer • 785-556-4354  
Bob Murray, Auctioneer  
For pics: www.murrayauctionandrealty.com

**AbileneMachine®**  
Ag Replacement Parts

**Grammer® Seat & Suspension** \$1257  
#AMSS10001

**Features**

- Durable brown matrix fabric
- Fold-up armrests
- Adjustable lumbar support
- Air suspension with 12-volt compressor
- Suspension stroke of 100 mm
- Weight adjustment: 110-285 lbs
- Fore/aft adjustment
- Height adjustment
- Operator presence switch

For John Deere® Tractors Without IVT™ Transmission  
7200, 7210, 7400, 7410, 7510, 7600, 7610, 7630, 7700, 7710, 7720, 7730, 7800, 7810, 7820, 7830, 7920, 7930, 8560, 8570, 8760, 8770, 8870, 8960, 8970

**Air Conditioning Parts**

AC Parts for many makes & models.  
Conversion kits upgrade your old system to a modern, more efficient system.

**AbileneMachine.com**    Honest. Personal. Service.    **800-255-0337**

**GRASS & GRAIN**

makes a **Great Gift!**

**Perfect for young farmers starting out on their own as well as Graduations • Birthdays • Weddings**

**Anniversaries and other special occasions!**

New Print Subscriptions can be purchased Tax Free with mention of this special!

In-State Renewals starting at: 1 Year - \$41\*, 2 Years - \$76\*, 3 Years - \$105\*

\*plus applicable sales tax - call if unsure for your area

Online Only Edition: 1 Year - \$35, 2 Years - \$63, 3 Years - \$84

For questions or to subscribe, call, email, or send a check to:

785-539-7558 • agpress3@agpress.com • PO Box 1009, Manhattan, KS 66505



# CLASSIFIEDS

**CLASSIFIED AD DEADLINE IS 10:00 A.M. FRIDAY**
**RATES AND DISCOUNTS**
**CLASSIFICATIONS**

Although complete name, address and phone number need not appear in your ad, we must have this information for our records.

Name: \_\_\_\_\_ Phone #: \_\_\_\_\_

Address: \_\_\_\_\_ City: \_\_\_\_\_ State: \_\_\_\_\_ Zip: \_\_\_\_\_

**WRITE YOUR AD HERE**

**FIGURE YOUR COST HERE:**

RATE: 65¢ a word.

Number of words: \_\_\_\_\_ @ 65¢ each

Cost for one week: \_\_\_\_\_

Multiply one-week cost times number of weeks you want ad to run.

Run ad \_\_\_\_\_ consecutive weeks.

CLASSIFICATION: \_\_\_\_\_

Cost for \_\_\_\_\_ weeks: \_\_\_\_\_

DISCOUNTS: (For PRE-PAID orders only)

deduct 10% if ad runs 2 or 3 weeks;  
deduct 25% if ad runs 4 weeks.

Less discounts: \_\_\_\_\_

TOTAL: \$ \_\_\_\_\_

PAY WITH (PLEASE CIRCLE ONE):

CHECK MASTERCARD VISA DISCOVER

Card No. \_\_\_\_\_

Exp. Date \_\_\_\_\_

V-Code \_\_\_\_\_ (required) last 3 digits (see sample: 567) located on the back of your credit card on the signature panel.

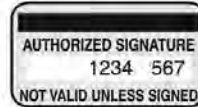

Signature: \_\_\_\_\_

**REMINDERS**

- Please notify us of any errors at once. We cannot be responsible beyond the first insertion.
- NO REFUNDS!
- BY PHONE: Ads not accompanied by payment have \$1.00 billing charge added, and discounts are not available.

**Four Ways To Place Your Ad**

CALL: 877-537-3816 TOLL-FREE OR 785-539-7558

MAIL TO: AG PRESS, Box 1009, Manhattan, Kansas 66505

FAX: 785-539-2679

ONLINE: www.grassandgrain.com

**CATTLE**

**7 YEARLING SIMM ANGUS** heifers, 800 lb. Most from AI sires. Very gentle, shots, pelvic measured, poured. Luin Berger, Waterville. 785-268-0647.

**30 BIG BLACK ANGUS** first calf heifers with 30-day-old fancy black Angus calves by side. Gentle. Seneca, 785-799-7482.

**30 Performance Tested Sim-Angus bulls**

Yearling to 2 year olds, black or red polled, semen checked, vaccinated, poured, very gentle.

**Luin Berger**  
785-268-0647 Cell

**80<sup>th</sup> Annual Kansas Bull Test**

Selling 96 Performance Tested Angus, Balancer, Charolais & Simmental Bulls.

For more information or a sale catalog please call:  
Andy Marston: 785-250-4449  
Dustin Layton: 405-464-2455

**ANGUS BULLS**

Calving Ease  
Virgin 2 year old bulls  
**BRIAN KOSTER**  
TESCOTT, KS  
785-488-6219  
785-436-7005  
bkangus.wix.com/bull

**58 ANGUS BULLS**  
For Sale by Private Treaty

- 2 year olds & Yearlings
- Featured Sires: Dually, Compass, Hoover Dam, Charlo, Blueprint, Flat Top, Tahoe.
- Performance Tested
- Fertility Tested
- Fully Guaranteed
- Free Board until June 1
- Free Delivery in KS & NE.
- Volume Discounts

See Performance Data & Price List at:  
www.WolfCreekAngus.com  
LURAY, KANSAS  
785-698-2225

**CATTLE**

**POLLED HEREFORD BULLS**, 13 months, Jensen, Schu-Lar bloodlines. Sire is top 10% LBW. \$1,400-\$1,600. Bred cows and pairs. Topeka, 785-383-3191

**POLLED HEREFORD** calving-ease bulls. Five Feb/March yearlings, half-brothers. \$1900 each. Will keep until 1April. Free delivery. Kanza Cattle, Chapman. 785-313-6565.

**POLLED SHORTHORN** bulls, finest bulls ever raised here. Great selection. Lauer Shorthorns, Abilene. Cell, 785-280-2287.

**Red Angus replacement heifers for sale.**

Very docile and easy to be around. Heifers have had all shots and are Bangs vaccinated. Ready for turn out. Large numbers to choose from. Big one ranch sets from South Dakota.

Please call or text  
**Chase Gann at**  
620-877-7237

**ANGUS BULLS**

Yearling to 2 year olds  
Performance Data Available  
Good Maternal Traits  
Fertility Tested  
Continuously raising Angus cattle for 71 years.

**Vering Angus**  
Greg Vering  
Marysville, KS  
785-562-7164 Cell  
785-562-3988 Home

**ANGUS & SIMMENTAL-ANGUS BULLS**

- Priced for the commercial cattleman
- Yearlings & 2-year olds w/ calving ease and growth
- Excellent selection w/ volume discounts
- Performance data available
- Good maternal traits

**HUNINGHAKE ANGUS**  
Frankfort, KS  
**Leo Huninghake**  
Home: 785-292-4537  
Cell: 785-556-2648

**CATTLE**

**FOR SALE: YEARLING** Charolais bull. 785-262-1175.

**REGISTERED BLACK** Simmental bull, located in Council Grove, \$3500. 620-767-3596.

**SIMMENTAL BULLS FOR** Spring and Fall calving. Ames Simmental, Wymore, Nebraska. 402-645-3544, 402-520-2422.

**SIMMENTAL & SIMANGUS** bulls. AI sired. Breed leading EPDs. Gentle and reasonably priced. Geiger Cattle, Troy, KS. 785-850-0134 or 785-850-0859.

**SIMMENTAL BULLS** for sale. Black, polled yearlings. Purebreds and ¾ SimAngus. Semen tested, with very good EPDs and indexes. Three-year guarantee for feet & legs, and semen. Most are AI sired. Good dispositions. Great commercial bulls. Videos available on: dikemansimentals.com Manhattan. 785-770-2977

**Wheatland Farms**  
Yearling Registered Angus Bulls AI Sired,

**Larry Shippy**  
Hope, Kansas  
785-479-2103 785-479-1725



**WOODBURY FARMS**
**Yearling & 2-Year Old Angus Bulls For Sale**

Howard Woodbury  
785-241-0515  
John Woodbury 785-229-2557

**SMOKY VALLEY ANGUS**

Yearling Registered Angus bulls, AI sired, performance tested, carcass ultrasound, genomic enhanced EPD's, semen checked & guaranteed.

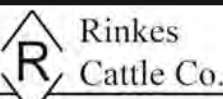
**Lindsborg, KS**  
785-227-5414

**Rinkes Cattle Co.**

For Sale Private Treaty:  
**REGISTERED ANGUS BULLS**  
150K enhanced EPDs  
Performance Tested,  
Fertility Tested, Free  
Delivery, Guaranteed Sight  
Unseen Purchases.  
Excellent Disposition.  
Priced to sell!!  
HOLTON, KANSAS  
785-845-5272 • 785-817-2328  
www.rinkescattle.com  
rinkescattle@gmail.com

**CATTLE**

**ANGUS & SIM-ANGUS** 18-24 month old bulls available, easy fleshing, maternal focused, calving ease, good disposition.

**TERRY OHLDE**

**RANCH**  
785-747-6554  
tohld62@gmail.com

**SENECA, KS**

Private Treaty  
18 Month Angus Bulls  
AI Sired  
Registered  
Calving Ease  
Gentle Disposition  
P.I. Negative

**David J. & Doris,**  
Daren Ronnebaum  
785-294-1511



"The Commercial Man's Kind"

**Excellent selection of Polled Hereford And F1 Black Baldy 12-18 Months old Bulls**

Also, 2 year old Polled Hereford Bulls

Ready to go to work for you  
-Fertility Tested & Delivered-

**Valek Farms**  
Mick: 785-732-6637  
Cell: 785-527-1049  
Bill: 785-527-1033

**ANGUS BULLS**

Yearlings & 2 yrs old

Calving Ease  
Growth & Carcass

Sires include: Comrade, Tahoe, Flat Top, Rainfall, President, & Acclaim.

Fertility tested, DNA tested, Trich tested, Vaccinated. Ready to go to work!

**Blythe Angus**

White City, KS  
Duane Blythe &  
Debbie Lyons-Blythe

785-349-2652  
785-466-1338

**CATTLE**
**HEREFORD BULLS**

Good bulls with balanced EPD's, practical development, good disposition & eye appeal.

**Oleen Cattle Co.**  
Falun, KS

GLENN CHUCK  
785-668-2368 785-668-2454

**GLM Herefords**

Polled Hereford and Hereford Bulls For Sale  
Yearling bulls available.  
Calving ease, growth, fleshing ability and Disposition all in one package. EPD's, performance information, fertility tested, guaranteed and free delivery.

**Grant McKay**  
Marysville, KS  
785-619-6086  
Cell 308-470-1190  
glmherefords.com  
glmherefords@bluevalley.net

**Hereford Bulls**

Yearlings  
Complete Performance Data  
Semen Checked  
Females  
Call us for your needs

**Gustafson Herefords**

7477 Davis Creek Rd  
**GUS GUSTAFSON & FAMILY**  
Junction City, KS  
Gus Gustafson  
785-238-7306

**RED & BLACK ANGUS BULLS**

★ Yearling & 18 Month Old Bulls

★ Calving Ease with Great Growth

★ Performance Data Available

★ Good Maternal Traits & Great Disposition

★ Reasonable Prices

★ Bring this Ad - Receive \$50 Discount

**Randy Huninghake**  
Frankfort, KS  
785-556-0319 Cell  
785-292-6019 Home

**CATTLE**
**ANGUS BULLS**

18 to 24 Months Old  
Also Yearlings

- Good maternal traits
- Gentle disposition
- Calving ease
- Priced to sell

**BUSS ANGUS**

Leonardville, Kansas  
C: 785-410-3006  
H: 785-293-4444

**ZUMBRUNN SHORTHORNS**
**Purebred Shorthorn Bulls for sale.**

Polled, 18 months, Red, AI Sired, Performance Data, Semen Checked, Gentle Dispositions.

785-761-3970  
Chapman, KS. Video/ Info at  
zumbunnshorthorns.com



**FOUNTAIN-HARGRAVE CATTLE COMPANY**

Offering high-quality Charolais Bulls  
Private Treaty

- High Performing
- Structurally Sound
- Quiet Disposition
- Fertility Tested, Virgin Bulls

For more information or pictures contact:

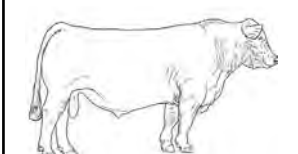
**Nick Hargrave**  
785-293-2176  
nahargrave63@gmail.com

**Obermeyer Charolais**

- Beat the rush of the high priced production sales
- Cullled rigorously, all with excellent dispositions
- 18-20 month old bulls to breed larger groups of cows
- EPDs in the top 20% of the breed for WW and YW; pounds = \$\$\$
- Performance data available

**Drew Obermeyer**  
MARYSVILLE, KS  
785-799-6273  
dobermeyer1986@gmail.com

**TO PLACE YOUR AD CALL**  
785-539-7558

**Nelson Angus Farms**

We have a greater selection of AI-sired bulls than ever before.

Same Great Cows  
Now Offering...  
SimAngus & Angus Bulls

20+ Years of AI-Sired Genetics  
Semen tested, ready to go!

You have to come see these bulls!



Nelson Angus Farms  
Leonardville, Kansas  
Mike: 785-695-8477  
Alan: 785-770-7054  
Raymond: 785-485-2378

www.nelsonangusfarms.com • nelsonangusfarms@hotmail.com



## GRASS & GRAIN DIRECTORY

Blue Valley Drilling, Inc.  
Water Well Drilling & Service  
Family Business Over 70 Years!  
CONTACT ERIC STRADER  
785-363-7353

**D. ROCHE FENCING INC.**  
QUALITY BUILT FENCES  
DON ROCHE  
785-292-4271  
FRANKFORT, KS

Custom Manure Hauling & Spreading  
Big to Small Jobs!  
Chore-Boyz Services  
913-636-1099

**HALDEMAN WELL DRILLING & PUMP SERVICE**  
785-539-9295  
MANHATTAN, KS

### AUCTIONEERS

**Pearl Real Estate & Appraisal Svcs., Inc.**  
  
**MIKE PEARL**  
Broker & Appraiser  
• Auctions  
• Farm Real Estate Sales & Appraisals  
602 W. Bertrand, St. Marys, KS 66536  
Office: 785.437.6007  
Cell: 785.256.5174  
www.pearlrealestate.org  
pearlr602@gmail.com

**JEFF RUCKERT,**  
OWNER/  
BROKER/AUCTIONEER  
2049 Ft. Riley Lane  
Manhattan, KS  
785-565-8293  
www.ruckertauctions.com

**RUCKERT REALTY & AUCTION**  
Homes, Farms, Ranches, Land, Auctions & Recreational Property

**GENE FRANCIS & ASSOCIATES**  
REAL ESTATE BROKERS & AUCTIONEERS  
Serving all 105 Kansas counties with more than 30 years of experience.  
Offices located in Wichita, Manhattan & Anthony.  
Call us today at 316.524.8345  
www.genefrancis.com  
A bid above the rest!

**YOUR REAL ESTATE AUCTION TEAM!**  
Crossroads Real Estate & Auction LLC  
  
TERRI HOLLENBECK, Broker  
ANDREW SYLVESTER, Auctioneer  
BILL DISBERGER, Coordinator  
JESSICA HOLLENBECK, Office Mgr.  
www.kscrossroads.com  
785.539.2732

**KULL'S ARMSBID.COM**  
Kull's Old Town Station invites consignments for our Spring, Summer & Fall Auctions. If you have 1 or 1,000, we'd like to talk to you.  
We will also buy collections or individual guns.  
Dan@ArmsBid.com or 785-862-8800 • 800-466-5516  
Topeka, Kansas

**GAVEL ROADS ONLINE AUCTIONS**  
GAVEL ROADS IS THE PLACE TO GO TO BUY AND SELL EQUIPMENT.  
785.587.7737  
www.gavelroads.com  
READY ... SET ... SOLD!

**WE GET IT SOLD!**  
Foundation Realty's Morgan Riat  
**AUCTIONS**

**purple wave auction**  
**BUY & SELL**  
Ag Equipment  
Const. Equipment & Vehicles  
1.866.608.9283  
purplewave.com

Member of the Kansas Auctioneers Association  
  
**MORGAN RIAT**  
REALTOR/AUCTIONEER  
785-458-9259  
MORGAN@FOUNDATIONKS.COM  
**FOUNDATION REALTY**  
785.473.7230  
WWW.FOUNDATIONKS.COM

### LIVESTOCK EQUIPMENT

**HOLD 'EM FENCE Company**  
barbed wire, welded continuous fence, pipe, custom tubs, gates, alleyways. Cell 785-313-4552, http://www.holdemfence.com

**FOR SALE: MINIATURE** gelded donkey. Does well with other animals. Has been with goats, horses, cattle and dogs. \$350.00. Contact: durkessi@embarqmail.com

**Manufactured, ground level** livestock mineral feeders. Durable, stockman approved. [endurobrandlivestock.com](http://endurobrandlivestock.com)  
785-231-8397

**FOR SALE:**  
1 preowned Winpower PTO generator, Model 20/12  
1 Winpower generator, Model 25/15  
Both are in good condition.  
Call Dennis Hutchinson  
Cell: 785-364-7400

### CATTLE FENCE AND EQUIPMENT

Cont. fence, posts, gates, cable & pipe Bunk & hay saving feeders (50% less) Squeeze & loading chutes, alleys Red Rhino hay and gooseneck trailers Corral design. Customized work.

**Lowest Prices, GoBob Quality - Always!**  
855-880-7964  
GoBobKS.com

  
**TaskMaster**  
Making tough jobs easier  
**Luco Mfg. Co**

- HYDRAULIC CHUTES
- WORKING CIRCLES
- CAKE FEEDERS
- CONTINUOUS FENCING
- PANELS & GATES

See us at [www.lucoinc.com](http://www.lucoinc.com)  
Or call toll free:  
1-888-816-6707  
PO Box 385  
Strong City, KS 66869

### FEED & SEED

**2019 AND 2020 BROME** and prairie hay for sale. Round bales. 785-262-1175.

**2019 PRAIRIE HAY, 3x3x8'** quality hay. \$50 per ton. 140 bales. 785-817-4075.

**SMALL SQUARES**, prairie hay or straw, wire tied, no old grass. 785-499-6862.

**FEYH FARM SEED CO**  
Alma, Kansas  
Native Grass Seed  
Wildflowers  
Smooth Brome Grass  
Erosion Control Products  
Cover Crop Seed  
866-765-3415  
NativeSeed@Kansas.net  
[www.FeyhFarmSeed.com](http://www.FeyhFarmSeed.com)

**WANTED DAMAGED GRAIN**  
We pay top dollar for damaged grain. Trucks and vac's available. Immediate response anywhere.  
**Pruess Elevator, Inc**  
1-800-828-6642

### PASTURE

**LOOKING FOR PASTURE** to rent, 2021 season and beyond. 785-738-0180.

**NEEDED: GRASS FOR 30-100** head spring calving pairs. Will pay premium for good grass. 785-747-7155

**WANTING TO RENT** summer grass for 60-70 cow/calf pairs. Preferably close to NCK but will travel. Call or text Scott, 785 488-7646.

### AUTOMOTIVE

**MIDWAY MOTORS SUPER CENTER**  
McPherson, KS  
Hutchinson, Kansas • Hillsboro, Kansas  
Newton, Kansas  
2019 Chevy Silverado 2500 HD LT crew, 4x4, 6.6 V8, diesel, auto, nice, 35k mi.  
2019 Chevy Silverado 2500 HD LTZ crew, 4x4, diesel, auto, loaded, 39k mi.  
2013 Chevy Silverado 2500 HD WT reg cab, 4x2, utility bed, 38k mi. **Several to choose from.**  
2017 Ford F250 4x4, crew, King Ranch, diesel, auto, loaded, 102k mi.  
2017 Ford F250, 4x4, crew XLT, 6.2 gas, auto, loaded, 37k mi.  
2016 GMC Sierra 2500 HD Denali crew, 4x4, V8, auto, 93k mi.  
2020 GMC 3500 crew DRW, Denali, 4x4 diesel, auto, 30k mi.  
**Ask for Kris Hanschu**  
krishanschu@midwaymotors.com  
620-755-2824

### AUTOMOTIVE

  
2006 GMC 3500 Allison Automatic, Duramax Diesel, New Farm Aid Mixer Several Daycabs available  
Feed Mixers and Manure Spreaders  
Kuhn Knight, new & used  
Belleville, KS  
800-536-2293

### REAL ESTATE

#### FARM & RANCH

**Land For Sale**  
**Summer Co.-** 60 acres all gently rolling crop land East of Caldwell. Call Chris 493-2476.  
**Summer Co.-** 158 acres gently rolling crop land near East of Caldwell. Call Chris 493-2476.  
**Saline Co.-** 21.5 acres with 22 acre railroad lease. 37.5 acres cropland South of Brookville. Call Chris 493-2476  
**Ottawa Co.-** 10 Acre Building Site & 20 Acre Building Site Northwest of Bennington on blacktop. Call Chris 493-2476  
Farm & Ranch Division Of:  
**COLDWELL BANKER**  
Antrim-Piper  
Wenger Realtors®  
631 E Crawford Salina KS  
www.cbsalina.com  
1-800-276-3641

**HORIZON FARM & RANCH REALTY, LLC**  
1-888-825-1199  
www.horizonfarmranch.com  
**AG LAND**

**NEW LISTING!** 5 Insulated Bldgs, w/Heat, Equip and Paint Oven in Longford, includes 2.5 Ac +/-, formerly Longford Welding. Open a Business or Great Storage. PRICED RIGHT! Call Ray!  
**NEW LISTING!** 150 Ac +/- Pasture @ Bennington Lake. Call Ray!  
\* 40 Ac +/- Great Development/Building site @ Junction City Call Ray!  
\* 80 Ac +/- Tillable @ Wilsey. Call Lucas!  
\* 300 Ac +/- Tillable on Solomon River @ Verdi. Call Ray!  
\* 160 Ac +/- Tillable/Pasture at Junction City. Seller is Licensed Real Estate Agent. Call Ray!  
\* 4100 W. Waterwell Rd, Salina. 3 Bedroom, 1 Bath, 20 Ac +/- w/pond  
\* 212 Ac +/- River Bottom @ Abilene - **SOLD!**  
\* 320 Ac +/- Pasture E. of Bennington - **SOLD!**  
\* 46 Ac +/- Creek Bottom tillable @ Smolan - **UNDER CONTRACT!**  
\* 6100 E. Country Club Rd., Great Building w/ Living Qtrs. on 79 Ac +/- - Just E. of Salina. Call Rachellet - **UNDER CONTRACT!**  
\* 521 Kansas, Longford. 2 Bed, 1 Bath + Bldg. Call Brad! **PENDING!**  
\* 70 Ac +/- Tillable/Grass S. of Chapman. - **UNDER CONTRACT!**

Thanks to everyone that stopped at the Farm Show! Gift Card winner is Bill Unruh!  
**MORE LISTINGS ON OUR WEBSITE!**  
\*Auctions \*Private Treaty Sales \*Value Assessments

Ray Swearingen Broker/Owner... 785.452.8498  
Lucas Hamm... 785.366.3580  
Ty Bryant... 785.366.0261  
Billy Randle... 785.479.1152  
Derek Isaacson... 785.452.0566

Rachelle Swearingen... 785.452.5115  
Brad Budden... 785.280.0915  
Sheila Van Winkle Corn... 785.280.3564  
Samantha Swearingen... 785.577.9878  
Clint Heller... 785.545.5737

### REAL ESTATE

**640 ACRES**, mostly grass, eastern Ottawa County. 785-392-2241, leave message.

**Barber County**  
Price adjustment - just under \$2,000 per acre!  
1182 acres in the Gypsum Hills area close to Medicine Lodge. Rolling terrain with abundant wildlife and excellent natural grasses. Fenced and cross fenced. Several ponds, some Spring fed. \$2,365,000.  
Immediate Possession.  
Call Jamie Lonker  
620-213-0730

**G&A Real Estate, INC.**  
Dolly Anderson, Broker  
785-532-8801  
Manhattan, Kansas  
dolly@gandarealestate.com

### New Address?

  
**Let us know!**  
Contact Kevin to update your Grass & Grain subscription:  
agpress3@agpress.com  
785-539-7558  
1531 Yuma St.,  
Manhattan, KS 66502

### TRAILERS

**WANTED: STOCK TRAILER.** Bumper hitch. Roof. Good condition, Stockton. 785-452-5804.

**CIRCLE D**  
LIVESTOCK & HORSE TRAILERS  
FLATBED TRAILERS  
• 1-800-526-0939 •  
www.circle-dtrailers.com

**Trailers 4 U**  
785-292-4166  
Frankfort, KS  
  
www.trailers4u.com

**DONAHUE**  
When There's Work To Do...  
  
**DONAHUE!**  
1-800-457-7406  
www.donahuetrailers.com

**BOB'S TRAILER SALES**  
Pomona, Kansas  
785-418-2227  
www.bobstrailersales.com  
Circle-D, Elite, Travalum, Travalong, Bulldog, Ironstar, Titan

**B&W Hitches**  
All Elite flatbed trailers low profile and torque tube, dual jacks and toolbox.

### MACHINERY

Used DewEze bale bed  
..... **Coming In**  
Several used Zero Turn mowers  
..... **Coming In**  
New 2021 Country Clipper mowers  
..... **Coming In**  
Used Winkel flat bed cab and chassis  
..... **Coming In**  
Used Crownline bale bed, electric  
..... **Just In**

**CASE IH**  
AGRICULTURE  
**WINCHELL'S, INC.**  
Phillipsburg, KS  
785-543-2118

**USED IMPLEMENTS -**  
2014 9250 Gleaner Draper 35'  
2015 S78 Gleaner  
1998 Gleaner R72  
Gleaner 400 30' rigid  
**Call us for your AGCO part needs!**

  
**AGCO ALLIS WHITE EQUIP.**  
GLEANER  
HESSTON  
MF • GEHL  
DIXON  
HUSQVARNA

**Kuhlman Impl.**  
LINN, KANSAS  
785-348-5547

**CLAAS USED FORAGE HARVESTERS & HEADS**  
(5) '18 CLAAS 980 .....  
..... FR. \$270,000  
(4) '17 CLAAS 980 .....  
..... FR. \$210,000  
(2) '15 CLAAS 980 .....  
..... FR. \$200,000  
(3) '14 CLAAS 970 .....  
..... FR. \$165,000  
(2) '14 CLAAS 980 .....  
..... FR. \$180,000  
(4) '13 CLAAS 980 .....  
..... FR. \$150,000  
Great selection of CLAAS Orbis 750 Corn Heads .....  
..... From \$20,000

**TRACTORS**  
'12 Massey Ferguson 8660 .....\$90,000  
'89 Case 9150 .....\$25,000  
\*\*\*\*\*

**COMBINES**  
'16 Gleaner S78 .....CALL  
'11 Gleaner S67 .....\$80,000  
'08 Gleaner R65 .....CALL  
'03 Gleaner R65 .....\$65,000  
(2) '97 Gleaner R62 .....  
.....FR. \$20,000  
\*\*\*\*\*

**WINDROWERS**  
'15 Massey Ferguson 9870 .....\$105,000  
'14 New Holland H8040 .....  
.....\$65,000  
'13 New Holland H8080 .....  
.....\$70,000  
\*\*\*\*\*

**MISCELLANEOUS**  
'13 Great Plains 3610 .....  
.....\$40,000  
'12 John Deere 692 .....\$55,000  
'11 White 8772 .....\$25,000  
Flexicoil 3450 .....\$28,500  
Jantz Trailer .....\$5,000  
Krause 4991 .....\$7,500  
John Deere 9400 .....\$18,000  
John Deere 9300 .....\$2,500  
AGCO 400 .....\$4,500

**KALVESTA IMPLEMENT**  
EST. 1999 - Kalvesta, KS  
**Kalvesta Impl. Company, Inc.**  
620-855-3567  
KALVESTA, KS 67856  
www.kickalvesta.com

### CATTLE

  
**Angus, Red Angus & Charolais Bulls For Sale**  
• Over 250 18 month old & Spring yearling bulls available  
• **Your Private Treaty Headquarters.** Over 25 years experience in Private Treaty & Sight-Unseen Sales. You won't be choosing from bulls that "didn't make the sale" or were "caught" in the auction.  
• Our goal is to get the right bull to the right herd every time.  
• See our display ad in this issue.  
• Videos, data, and catalog available on our website. Please check for updates throughout the Spring.  
• Genomic enhanced EPD's on every bull in all three breeds.  
It's time to come home to...  
**HARMS PLAINVIEW RANCH**  
Mark & Kim Harms  
2528 250th Street  
Lincolnville, KS 66858  
Email: hprbulls@tctelco.net  
www.HARMSRANCH.com  
620-924-5544  
Mark Cell: 620-382-6388  
Kim's Cell: 620-382-5373

### SWINE

**SWINE EQUIPMENT**  
Buildings — Ventilation  
Flooring — Feeders  
Waterers — Heaters  
Crates — Nursery Equip.  
**K & N Swine Systems**  
RICK HENRY  
785-336-2130  
SENECA, KANSAS

### HORSES

**BUYER FOR ALL TYPES OF** horses. Call Charlie, 785-556-5740.

### SHEEP

**SHOW LAMBS & replacement** ewe lambs for sale. Jay Bohnenblust, Clay Center 785-447-1173

**-ABELDT CLUB LAMB SALE-** April 10th, 2021. Internet Bid Board on ShowStock Planet.com Selling 35+ Hamp, Cross, Speckle, Natural, & Dorset lambs. Lambs are available for viewing at the farm. Josh - (785)-258-4240; Joe - (785)-258-4052; Austin - (785)-258-4038. 1360 200 Ave. Hope, KS 67451 www.Facebook.com/AbeldtClubLambs

### LIVESTOCK OTHER

**R&D PIPE & POST**  
4 1/2" OD, 3 1/2" OD, 2 3/8" OD, 2 7/8" OD, 1" OD. Sucker rod 3/4"x25", 1 1/4" & 2" tubing for gates. Call for prices. Delivery available.  
Wilesey, KS  
620-767-2907

**Don't Get Sideways With Your Advertising Dollars!**  
**Remember GRASS & GRAIN for All Your Advertising Needs**

### TRAILERS

**Elite Aluminum Stock Trailers**  
Titan — Sharp  
Your Trailer Super Store!  
**Mid-Plains Equipment**  
E. Hwy 30 & 10, POBox 2526  
Kearney, NE 68848  
Delivery Available  
308-237-5810  
www.midplainsonline.com

**Blue Valley Trailers**  
Waterville, Kansas  
  
  
  
  
  
Hayliner - Bale Buzzer  
• New Trailers  
• Used Trailers  
• Trailer Repair  
See used at [bluevalleytrailers.com](http://bluevalleytrailers.com)  
785-363-2224  
1-866-368-4826  
  
**HUSTLER**



## MACHINERY

**WANTED: JD 4440 tractor.** 785-608-3504, 785-554-0765.

**JD 1720 PLANTER, 12R 30** vertical fold, liquid fert, Sunco openers, 3 bu. hoppers, shedded, good shape, \$10,900. 402-768-4004

**JD TWIN RAKES/ CART; JD** 10' chisel plow, 3' points and sweeps; Earthway 1-row garden seeder. 620-947-3258, Hillsboro.

**LAND PRIDE** rotary cutter, RCF2072, SN-9.209.801.10, possibly a 2015 model. Used very little, in good condition. Stored inside. \$1,400. 785-423-1732, Lawrence.

**Guaranteed Used Truck**  
Tires, most sizes.  
**GeeTire.com**  
Rossville, KS.  
785-231-8397

**SALVAGING COMBINES**  
N5, N7, L, L2, M, F, G, C, CII, AII, A&E, K Gleaner. 6620, 7720, 8820, 7700, 6600, 4400, 3300, 105, 95, 55, JD, 915, 1480, 1460, 1420, 815 IHC. 860, 760, 750, 510, 410, 300 Massey. Several black & orange Gleaner corn heads.

**Jack Boyle**  
Vermillion  
785-382-6849 785-564-0511  
785-294-2236

**Gleaner Combines**  
'98 R62 Cummins \$29,500  
'95 R62 Cummins \$19,500  
'81 L2 .....\$9,500  
'81 M2 RWA .....\$8,500  
825 Flex Head .....\$8,500

EZ Trail Gravity Wagons,  
Grain Carts, and Header  
Trailers.

**Great Plains Tillage Tools**

**81 Farm Eq. Service**  
McPherson, KS 620-241-3100  
1-800-357-3101  
www.81farm.com



**New Equipment**  
604R Premium Baler  
604N Baler  
605N Baler  
504R Signature Baler  
R2300 Twin Rake  
VR1224 12 Wheel Rake  
4' & 5' Net Wrap & Twine  
**Used Equipment**  
605 Super M Baler  
R2300 Rake  
**Schuler Feed Wagons**  
**Custom Inline Bale**  
**Wrapping**  
**Wertzberger Ranch**  
**Equipment LLC**  
Alma, KS  
785-765-3588

## MACHINERY

**JOHN DEERE 4400 combine,** 216 header. 620-528-3341, leave message.

### Case & IH Tractor Salvage

Case 300's thru 2096  
IH 460's thru 5488  
Over 1000 Tractors on shelf  
New & Rebuilt parts for all  
brands of tractors/ combines

Want to buy  
Case & IH salvage tractors

**Elmer's Repair**  
CENTRALIA, KS  
785-857-3248  
www.elmersrepair.com

**NEW**  
Rakes: VR1428  
**USED**  
Balers: 6- 605SM, 5- 605N,  
2- 605SM corn stalk, 1-  
504N, 4- 605M, 1- 604M,  
1- 504SI, 1- 6650 Rancher, 1-  
6650 Rancher. Rakes: 1-  
R2800, 2- R2300, 1- VR1224

### LARGER BALE FORKS SPRING STEEL AVAIL.

**METAL**  
**ROUND SQUARE TUBING**  
**ANGLE CHANNEL & FLAT**  
2 3/8", 2 7/8", 4 1/2" pipe  
**WELDING SUPPLIES**

Oxygen C125 & acet. Bottles  
for sale  
Welding rods & wire  
Top & bottom belts for all balers  
Twine 4' & 5' netwrap  
Portable panels, Feed Bunks  
& Round Bale Feeders

### Vermeer Sales & Leasing

LEONARDVILLE, KS 66449  
785-293-5583  
785-293-2542

### NEW TRACTORS

Kubota M7-152 PS, MFD, ldr.  
Call for lease specials  
Kubota M6-111 MFD w/ ldr.  
Kubota M5-111 MFD w/ ldr.

### USED TRACTORS

2018 Kubota L5460 HSTC  
cab, ldr  
2018 Kubota L4701 HST w/  
ldr

2002 Kubota BX 2200 tractor  
w/ mower

2016 JD Gator XUV560S4  
**NEW CONSTRUCTION**  
2009 Kubota RTV900 UV  
Kubota SVL 95-2 compact  
track ldr

Kubota SVL 65-2 compact  
track ldr

Kubota U35-4 mini excavator  
Kubota KX 057-4 mini exca-  
vator

**USED IMPLEMENTS**  
2013 Bush Hog 2815 flex  
wing mower  
2005 Landpride RCM 5015  
flex wing mower 1000 RPM

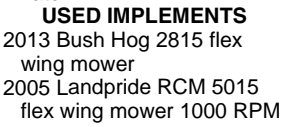

**McConnell Machinery**  
1111 E. 23rd Lawrence, KS

785-843-2676

Evenings

785-979-2271

www.mcconnellmachineryco.com

## MACHINERY

**NEW HOLLAND 56** side deliv-  
ery rake, \$400. 785-614-1409.  
leave message.

**WANTED: 175C LOADER** left  
final drive and Field Queen sil-  
age wagon. 785-632-2782.

**WANTED: DODGE DIESEL**  
pickup, anything considered.  
816-387-6091.

**WANTED: FRONT WEIGHTS**  
and bracket that fit 7140 Mag-  
num tractor. 816-387-6091.

**WINCO 25KW PORTABLE**  
generator, 540, very good.  
785-293-2181.

### Tire Town Inc.

20 8x38 New .....\$825  
340/85 R28 New .....\$485  
520 70R30 Buffed .....\$700  
480 70R28 Buffed .....\$500  
420 85R34 Used 70% ....\$300  
520/85R42 80% .....\$800  
7 184x38 10P New .....\$525  
600/65 R28 New .....\$1,000  
9 360/70R28 Buffed .....\$325  
710/75 R42 Buffed .....\$1,600  
23 R30 overstock .....\$1,100  
184x34 New .....\$480  
800/70 R38 Buffed .....\$2,600  
380/90 R46 80.00 .....\$750  
**800-444-7209 800-451-9864**  
**913-441-4500 913-682-3201**

### SALVAGE COMBINES

ALLIS N7-6, L2, L, M, G, F2,  
F, CII, AII; JD 8820, 7720,  
7700, 6600, 4400, 3300, 105,  
95, 55; MF 860, 760, 750,  
510, 410; IH 1680, 1480,  
1460, 915, 815, 715, 503,  
403; NH TR70-85, 1400, 995,  
985, 975.

**SALVAGE TRACTORS**  
ALLIS 7000-7080, 220, 210,  
190XT; D17-19; JD 84-8630,  
7520, 6030, 5020, 4630,  
4430, 4020, 3020, 720, 730;  
CASE 1470, 1370, 1270,  
1200, 1070, 930, 400; IH  
1568, 1466, 1256, 1066,  
1026, 806; FORD 4-5-6-8-  
9000; MF 2745, 1155, 1100,  
90, 85; OLIVER 2150; MM  
G1000; WH2-150, 4-150.

**Mike's Equipment**  
BUHLER, KANSAS  
1-800-543-2535



### NEW

- ZR5 self propelled
- 604-605N net
- R2300 & R2800 rakes
- TM800 Trail Mower
- VR-8, 10, 12 wheel rake

**USED EQUIPMENT**

- 604N
- TM800 Trail mower
- MC1030 MOCO
- MC840
- 605M net ramp floats

**FEED MIXERS**

• FA-430 Feed wagon  
**To view all of our New &  
Used Equipment, please  
check out our website:**  
[www.sloophook.com](http://www.sloophook.com) or  
**give us a call: 785-828-4706**

**Sloop Sales &  
Hook's Repair Inc.**  
Lyndon, KS 66451

- Case 7120 MFW, 5000 Hrs.....Coming In
- '17 Deere 332G, 1125hrs, C/H/A.....High Flow
- '16 Deere 326E, 410hrs, C/H/A.....Like New
- '14 JCB 205, C/H/A, Side Entry.....450 Hrs
- '14 JCB 260, C/H/A, Side Entry.....780 Hrs
- '2' '14 JCB 300T's, C/H/A, Track.....Side Entry
- '15 Bobcat S450, C/H/A.....1200 Hrs
- '07 Deere CT332, Open Cab, 2500 Hrs.....
- .....Hand Control
- New H&S Manure Spreaders and Hay Rakes  
.....In Stock
- '21 K&O Pace Setter 30' stock trailer \$13,995
- '21 Travelong 18' Skid Steer Trailer.....\$5600

## MACHINERY

**FOR SALE: 12 YETTER** roll  
cleaners off JD 1760, like new,  
\$100 each. 785-336-1906.

**3440 SPRA-COUPÉ,** 2300  
hours. Perkins five speed, 60'  
booms. 785-799-6039.

**FOR SALE: JD 336** small  
square baler with Farmhand  
accumulator and bale fork.  
\$3500 OBO. 785-254-7272.

**WANTED: 10-HOLE SPLIT**  
rim, 9:00-20, for C60 Chevy  
@1973. 785-761-6590, 785-  
761-6591.

**2009 BESTWAY FIELD PRO 4**  
100 ft. booms 1200 gallon tank.  
Inductor and 100 gallon rinse  
tank. Auto boom shut off  
Raven 450, Outback guidance  
and 360 included. Call 785-  
747-7180

**1995 JD 750 PULL TYPE** no  
till drill, \$13,000; 12 Yetter  
sharptooth screw adjust row  
cleaners for Case-IH 1250  
planter, \$175/row; Westfield  
10x71 auger w/swingout hop-  
per, \$4200; 2001 Chevy 3/4T  
4WD auto, Besler 3100 bale  
bed, upper engine knocks,  
\$3750. 785-221-8572.

**SENECA IMPL. CO.**  
Hwy. 36 West  
SENECA, KANSAS

**JUST IN:**  
**10', 12', 14', 16', 18', & 20'**  
**GATES; CORRAL PANELS**

Meyer Forage Boxes and  
Manure spreaders  
10' corral panels.....\$87.00  
12' corral panels.....\$96.00  
14' corral panels.....\$107.00  
16' corral panels.....\$115.00

**USED EQUIPMENT**

John Deere 720 diesel w/ 3pt,  
very nice  
Case 830CK gas tractor  
GB 660 loader CIH 5120 se-  
ries Maxxum tractors  
GB 800 loader

New 3-point 3 wheel windrow  
turner

**SKID LOADERS**  
**& ATTACHMENTS**

New Gehl out front dump  
buckets, higher reach

New tire chains for skid steers

2015 Gehl V330 fully loaded

New Danuser Intimidator tree  
& post puller

Pallet forks 48" .....\$825

New M&M tree shears &  
grapples

New CEA tree & post puller

New CEA pallet forks

New Mensch, manure scrprs

New Danuser and Lowe post  
hole diggers, skid loader  
mounts

New brush grapples

New Bale Spears for big rnds

**WE ARE DEALERS FOR:**

**GEHL**  
**BUSH HOG**

Kelly-Ryan-  
Kewanee - Westendorf  
C.E. Attachments  
H&S

**CALL TODAY:**  
**785-336-2621**

## MACHINERY

**12 GOOD USED RAKE**  
wheels off a HMS wheel rake,  
\$400/all. 785-392-2331.

### PLANTER SALVAGE

IH 800-900-950-955 Cyclo  
JD 494-1280, 7000-7300,  
plate and plateless  
White 5100

**Koelzer Repair**  
Onaga, KS 785-857-3257

### ARROWQUIP

**Arrowquip Cattle Handling**  
**Products**

Cattle chutes, Tubs, Alleys,  
Loading chutes, and Portable  
units.



**Cobett Livestock Waterers**  
Large & Small base waterers.



**Winkel Livestock Equipment**  
Flat beds, Bale beds, Loading  
chutes, Portable corral panels  
10' & 12', Panel carrier, Calv-  
ing pen, Gates, 3-point Bale  
and trailer mover, Bale feed-  
ers & bunks, & Toolboxes

**Bar 6 Cake Feeders**  
450lb, 650lb, 800lb, 1000lb,  
1200lb, 1600lb, 1800lb, 2500lb  
& 3200lb

**L-H Manufacturing**  
**Elite Livestock Equipment**  
3000#, 5000# & 6500#  
VersaTote 120 & 160 bushel  
creep feeders, Mineral feeders

**HYDRABED**  
HYDRALIFE EQUIPMENT

HB3100, HB3200, HB3250,  
HB3300, HB3350, HB3550,  
HydraFeeders, Across the bed  
toolboxes, Underbody  
Toolboxes, & HydraTM2000  
3-point tractor mount bale  
handler/ unroller.

**Circle M Hay Bale Trailers**  
**Welding Supplies & Gases**  
**Interstate Batteries**

**Ranch Hand Grill Guards &**  
**Bumper Replacements**  
**Chevron Lubricants**  
**Gates Hydraulic Hoses**

**WRE**

**Wertzberger Ranch**  
**Equipment LLC**  
Alma, KS  
785-765-3588

**USED TRACTORS**

'99 Case IH MX270, 5475 hrs  
'81 IH 5088

'79 JD 4240 QR  
'68 JD 4020 Synchro w/ 148  
ldr., new injection pump

**MISCELLANEOUS**

Case IH 900 planter 6R30  
'89 Case IH 1660 combine  
'99 Case IH 2388 combine  
4wd

'04 Case IH 2366 4WD 4,067  
eng., 3,005 sep.

'17 Case IH 6140 combine,  
792 eng., 557 sep.

'18 Case IH 3020 flex 30'

'11 Case IH 3020 flex w/ air  
reel 30'

'11 Case IH 3406 corn head  
w/ trailer

'06 IH 1020 25'

'96 Case IH 1063 corn head

'13 EZ-Trail 510 grain cart w/  
tarp

UFT 500 Graincart  
(2) Parker 2600 gravity wag-  
ons

'11 Cimarron 8' rotary mower  
Woods XT 184 rotary mower,  
7'

JD 1418 rotary cutter, 14'

'10 Hesston 1474 mower  
conditioner

'09 Case IH DC132 disc,  
MOCO

'08 Case IH RB564 rd. baler

'04 Hesston 946A round baler  
Vermeer R2300 twin rake  
(2) CIH 6500 Conser-til, 14'  
JD 980 FC 27'

JD 714 disc chisel 9 shank  
JD FBB drill 16x8

GB 900 Hi-master ldr  
Speeco 3pt post hole digger  
Land Pride HRL-3578 retract-  
able shank box blade 6.5'

'14 Cub Cadet LZ60 zero turn  
145 hrs

**NEW EQUIPMENT**

Farmall 35A MFD LDR  
Farmall 30A MFD LDR  
Farmall 40B MFD LDR  
Farmall 95A MFD cab

Farmall 105A MFD cab  
Farmall 115A MFD ROPS  
TD 103 disc mower

RB465 Round Baler  
RB565 premium round baler  
Several Bush Hog rotary  
mowers and tillers

Complete line Bush Hog zero  
turn mowers

Killbros seed tender 260  
Killbros seed tender 102

**CASE III**  
AGRICULTURE

**ROSSVILLE**  
**Truck & Tractor**  
ROSSVILLE, KANSAS  
785-584-6195

## MACHINERY

**BERG REPAIR**  
14200 Godlove Rd.  
Westmoreland, KS  
785.457.3534



**Net wrap & twine available.**  
**OPEN HOUSE**

**SAVE THE DATE - APRIL 8<sup>th</sup>**  
**NEW EQUIPMENT**

- BPX 9010 Processor
- 504R signature baler
- 1224 wheel rakes
- Winkel Calving Pen
- Portable Corral
- MC 3700
- Perfect Tree Saw
- 1710 Tedder
- 6650 Rancher

**USED EQUIPMENT**

- 664 Baler
- R2300-Rake SOLD
- 665 with net
- RC 9120 mower
- TM850 Mower Demo

## EMPLOYMENT

**FULLTIME HELP NEEDED** for  
grain and cattle operation in  
Leonardville area. Cow calf ex-  
perience very helpful. Truck  
and tractor driving, repair and  
maintenance work. Competi-  
tive wages based on experi-  
ence and skills. Part time also  
considered. Call 785-632-0663

## KEY FEEDS

Clay Center, Kansas  
is accepting applications for  
CDL drivers. **Qualifications:**  
Current CDL; Current medical  
card; Good driving record;  
Able to lift 50 lbs. Drivers will  
be home nightly. No over night  
stays. Competitive pay and  
benefits. Retirement & health  
insurance. Pre-employment  
drug screen required.

Applications can be picked up  
at Key Feeds, 105 4th St.,  
Clay Center, KS 67432.  
**For questions call Rod at**  
**785-632-2141**

## BUILDINGS / BLDG MTLs.

**WANTED: LARGE TURKEY**  
building or polebarn to take  
down for materials. Write to:  
Alvin Mullet, 1748 2nd Rd.,  
Wakefield KS 67487-9246.

## SMITH POSTYARD

**Hedge Post**  
**Delivery Available**  
**JEFF SMITH**  
**620-496-8956**

## Metal Panels &amp; Accessories

**THE VALUE LEADER. WE**  
**WON'T BE UNDERSOLD**  
**CALL FOR CURRENT**  
**METAL PRICING**  
• DELIVERY AVAILABLE •  
**WESTERN METAL**



# Former House ag chairman talks farm bill, climate

Collin Peterson, former Chairman of the House Agriculture Committee, recently retired from Congress after thirty years of service to America's farmers and ranchers.

His retirement was short-lived.

"I'm not very good at being retired," he quipped on the most recent episode of Farm Policy Fact's *Groundwork* podcast.

Collin Peterson is utilizing his decades of farm policy expertise to once again tackle the challenges facing rural America.

"One of the biggest challenges continues to be getting people from urban areas and suburban areas to better understand what we do in agriculture and to better understand the rural areas," Peterson said.

Farming and ranching are not only a critical part of our nation's economy but maintaining a strong ag sector and an affordable and abundant supply of food is key to national security as well.

With less than two million farmers in a nation of 330 million people, Peterson understands that there is a lot to do to ensure the everyday American understands the importance of ag. Importantly, he's willing to do the work to lay that groundwork to support strong farm policies.

And that starts with Congress - particularly, the House Agriculture Committee.

"We have a lot of new people on the (House Agriculture) Committee, and we have a lot of them that don't have that much farm background," Peterson said. "We just have a lot of education and a lot of work we have to do."

Peterson pointed to agriculture's unique ability

to unite people from opposing sides of the aisle. No matter whether you're a Democrat or a Republican, we all need to eat. It's farmers and ranchers that feed, fuel and clothe our nation.

And there are a number of key issues affecting ag that will come up this Congress, starting with the implementation of the latest COVID-19 relief bill. Congress may also begin considering the next Farm Bill, a critical legislative vehicle for strengthening the farm safety net.

Rural America will also play a role in the ongoing conversation about climate change. As dedicated stewards of the land, our farmers and ranchers have already spent decades investing in ways to make their operations more efficient and more sustainable.

Any climate-smart policies proposed by Congress need to be backed up by science and need to be economically sustainable as well.

Peterson says that it is critical that rural America's voice is heard in this

debate. "We need to get in front of that and make sure that whatever (Congress and the Administration) end up coming up with is something that producers can actually work into

their operations," Peterson said. "I think people are willing to do their part, but it has to be something that is practical... It's something that's workable. It's something that's sensible."



I've been on the road and in the air!

It's been two years since I've seen Number One Daughter and Number One Granddaughter who live in Boston. It was the perfect opportunity to combine work and pleasure as I have been researching the eastern port cities and the Santa Fe Trail. I arrived on St. Patty's Day and headed straight to Union Oyster House, but alas, COVID had kept the usual revelry down to a minimum. The streets were not jammed with boisterous Irishmen and Irish-Wannabes. The Irish flag was flying, however, and green was everywhere to be seen. And, the oysters on the half shell were as delicious as ever!

I won't bore you with the travel details except I did get to Mount Auburn Cemetery - twice - and visited the grave of United States Senator Charles Sumner, for whom Sumner School in Topeka and Sumner County are named. I left a stone in remembrance and took a photo. Even though he is perhaps the biggest snob this country ever produced, he effected great good from time to time. I'll write more on him later. He is worthy of a column or two.

I flew down to Philly for a couple of days, visit-

ed my dear friends Andy and Carol Waskie, and researched there as well. I also ate more seafood.

My time is short today because I have a plane to catch, but I promise you many stories to come and no vacation slides.

It will also be very good to get home! If only I could click my heels...

*Deb Goodrich is the host of the Around Kansas TV show and the Garvey Texas Historian in Residence at the Fort Wallace Museum. She chairs the Santa Fe Trail 200, the bicentennial of that historic route which is being marked from 2021-2025. Contact her at author.debgoodrich@gmail.com.*

**RETIREMENT FARM MACHINERY AUCTION**  
**SATURDAY, APRIL 10, 2021 • 10:00 AM**

LOCATED: From the Jcts. of I-70 & Hwy. 177 South of MANHATTAN, KS take Hwy. 177 South 6 mi. to Ramsour Rd., then 1 1/2 mi. East on the North side; OR from the Jcts. of Hwy. 56 & 177 in COUNCIL GROVE, KS take Hwy. 177, 22 mi. North to Ramsour Rd., then 1 1/2 mi. East to 39323 Boulder Rd, ALMA, KS. **SALE ORDER: Tools, Machinery, Vehicles, Household. LUNCH TRACTORS, LOADERS & MACHINERY, TRUCK, RHINO ATV, 4-WHEELER, SHOP TOOLS, LIVESTOCK EQUIP. & HAY, MOWER, ANTIQUES, HOUSEHOLD & COLLECTIBLES, FARM TOYS & MORE!**

**\*\*NOTE: Due to circumstances beyond Cline Realty & Auction's control, the HARLEY DAVIDSON MOTORCYCLE previously listed will NO LONGER BE OFFERED FOR SALE.**

**SELLER: MARVIN (Shorty) BRABB**  
 For more info please call Doug Brabb: 785-223-2014

See last week's Grass & Grain for Listings & Check our Website!

Auction Conducted By: **CLINE REALTY & AUCTION, LLC**  
 Onaga, KS • 785-889-4775  
 John E. Cline, Broker/Auctioneer, 785-532-8381  
 Austin Cline, Auctioneer, 785-565-3246  
 Pictures on WEBSITE: [www.clinerealtyandauction.com](http://www.clinerealtyandauction.com)

**REAL ESTATE & FARM MACHINERY AUCTION**  
**SATURDAY, APRIL 17, 2021 — 9:30 AM**  
 AUCTION LOCATION: 1511 Rainbow Rd., LINDSBORG, KS

**DIRECTIONS:** From Mohawk Rd & 14th Ave go North 6 miles to Quivera Rd, East 1 mile to 15th Ave & 1 mile North to Auction Site. From Lindsborg go South on 14th Ave to Smokey Valley Rd, East to 15th Ave & South 4 miles to Auction Site. **Watch for Signs**  
**REAL ESTATE SELLS AT 11:00 AM**

**320 Acres of Native & Tame Grass**  
*This is a great opportunity for a New Rancher or to add to your existing operation.* Offering the North half of section 10-18-03 of 320 acres m/l of Native & Tame grass with improvements. Approx. 77 acres of hay meadows. Approx. 240 acres of pasture with above average fencing of barbwire, split into 3 parcels with 4 ponds. **Improvements include** a 1,094 sq. ft. home with 3 bedrooms and 1 bath. 362 sq. ft. of living space on the upper level. Property is on Rural Water. Also included is a 106x44 ft. machinery shed.

**No small items. Machinery will not take long, be on time!**  
**MACHINERY:** Ford Versatile 9030 bi-directional loader w/grapple, 3pt., PTO, 3 remotes, 6,779 hours, good rubber; Model 2216 updated to 2316 16 ft. New Holland swather for Versatile 9030 Ser. 580973; 1985 Model 7710 Ford w/quick attach loader & bucket, good tires, 3pt., 2 remotes, PTO, 7,274 hours, heat works, AC not currently working; JD 535 Round Baler twine tie; IHC Model 10 8in X 20 drill; JD 16ft Tandem Disc; 20 ft Notch cattle feeder; Two 20 ft shop built cattle feeders; 150 gallon fuel tank w/pump.

**BONNIE KOONS TRUST, SELLER**  
 Go to [www.triplekauction.com](http://www.triplekauction.com) for terms, sale bill & Pics  
 Sale conducted by TRIPLE K AUCTION & REAL ESTATE  
 Kevin Krehbiel, Auctioneer/Broker: 620-386-0650  
 Bill Oswalt, Assistant Auctioneer, 620-897-7500  
[trikauct@Irrmutual.com](mailto:trikauct@Irrmutual.com)

**Marysville Livestock Sales**  
**Every Thursday at 12 Noon**  
 Bill Keesecker, Manager • 785-562-1015  
 1180 US Hwy. 77, P. O. Box 67, Marysville, KS 66508

PLEASE VISIT OUR WEB SITE TO SEE OUR LATEST DETAILED MARKET REPORTS AND UPCOMING CONSIGNMENTS AND SPECIAL SALES: [www.marysvillelivestock.com](http://www.marysvillelivestock.com)

STEERS/BULLS		BEEF		HEIFERS		FIELDMEN					
300-400#	\$200.00-\$172.00	300-400#	\$172.00-\$145.00	300-400#	\$172.00-\$142.00	Jim Dalinghaus	Dave Bures, Auctioneer	Jeff Cook	Greg Anderson	Trevor Lundberg	Taylor Schotte
400-500#	\$200.00-\$171.00	400-500#	\$172.00-\$142.00	400-500#	\$172.00-\$142.00	785-799-5643	402-239-9717	785-564-2173	785-747-8170	785-770-2271	785-268-0430
500-600#	\$188.00-\$142.00	500-600#	\$160.00-\$133.00	500-600#	\$160.00-\$133.00	Baileyville, KS	Odell, Nebraska	Hanover, KS	Waterville, KS	Frankfort, KS	Marysville, KS
600-700#	\$169.00-\$138.00	600-700#	\$147.00-\$127.00	600-700#	\$147.00-\$127.00	Barn Phone • 785-562-1015 <a href="http://www.marysvillelivestock.com">www.marysvillelivestock.com</a>					
700-800#	\$144.00-\$131.00	700-800#	\$135.00-\$118.00	700-800#	\$135.00-\$118.00						
800-900#	\$140.00-\$129.00	800-900#	\$125.00-\$112.00	800-900#	\$125.00-\$112.00						
900-1,000#	\$127.00-\$117.00										

**Market Report for 4-1-21.**  
**1,312 Head Sold.**  
**HFRETTES:**  
 1050-880# \$111.00-\$92.00

**COWS-HIGH YIELDING**  
 1950#-1075# \$78.00-\$63.00

**COWS-LGT WT & LOW YIELDING**  
 1245#-850# \$60.00-\$24.00

**BULLS:**  
 1935#-1020# \$98.00-\$76.00

**Special grass calf sale April 8, 2021**

**MARK YOUR CALENDARS**  
**for September 29 & 30,**  
**2021**

*for the first ever*  
**GRASS & GRAIN**  
**Farm and Ranch Show**

*To be held at the Riley County Fairgrounds, CiCo Park in Manhattan, KS*

**MORE INFORMATION COMING SOON!**

**BUSINESSES, TO RESERVE YOUR BOOTH SPACE CONTACT:**

		
<b>Kurtis Geisler</b> <a href="mailto:kurtis@agpress.com">kurtis@agpress.com</a> Cell: 785-293-2221 Office: 785-539-7558	<b>Shelby Mall</b> <a href="mailto:shelby@agpress.com">shelby@agpress.com</a> Cell: 303-518-0327 Office: 785-539-7558	<b>Donna Sullivan</b> <a href="mailto:gandgeditor@agpress.com">gandgeditor@agpress.com</a> Cell: 785-632-7001 Office: 785-539-7558



**Anderson County Sales Company, LLC  
 CONSIGNMENT MACHINERY SALE  
 430 N. Maple St. - GARNETT, KS \* (Hwy. 59 & Hwy. 31)  
 SATURDAY, APRIL 10, 2021 — 10:00 AM**

**TRUCKS - TRAILERS**  
 '00 KW T800C12, 10 spd., 500K; '89 Mack grain truck, steel bed, roll-over tarp, 9 spd.; '80 Dorsey 42' flatbed, oak floor semi-trailer; '61 Martin lowboy tandem axle; '97 Ford F700 truck, steel flatbed; Dump trailer, 7x8', ball hitch; '95 Sooner alum. 3 horse slant trailer w/dressing room, overhead sleeper, 3 saddle tack comp.; EZ Haul gooseneck, 32', big rd. bale tip trailer; Home built 20' flatbed w/3' dovetail ramps, 5 new tires, 2-7,000 lb. axle w/ Walen 10,000 lb winch, nice.

**TRACTORS - LOADERS - COMBINE**  
 Case 1845C skid loader, 1000 hrs., excellent; '77 JD 2840 - 11000 hrs., 1700 hrs. on top end overhaul; JD 4020 diesel, synchro-shift, w/JD 158 loader, nice; Deutz DX160, FWA, cab, 300 hrs. on overhaul; Case IH 5140, cab, H&A; '66 IHC 806 Farmall diesel w/loader, bucket, bale spear; '11 Mahindra 3825 diesel, 500 hrs., ROPS & canopy; '40 Ford 9N w/loader, 42"; JD 7720 combine 4x4; IHC 454 tractor.

loading chute; Walden 9' dozer blade; Road Boss grader, 7'; Ottawa post hole digger; Deere 2 btm. plow, 3 pt.; 1,600 gal. water tank; 6 alum. rims, 22.5; Pair 18.4x34 duals, no hubs; log splitter, gas motor; Jacobson 72" mower, 35 HP Kabota 4x4 diesel; David Bradley walk behind garden tractor w/plow - buzz - cultivator - sickle mower; Finish mower, 6', 3 pt.; Heckendorn 88", zero turn mower; Husqvarna 2346 XLS mower; JD 55 riding mower, 30" collector; '74 Cub Cadet 106 riding mower; Ford GT85 lawn mower, hydrostat; JD LT118 riding mower; JD 105 riding mower; Gravely, 60" lawnmower; Cub Cadet M60 zero turn commercial mower; Craftsman rear tine tiller, 5 HP; Troy Bilt Horse model roto tiller; Ryan GA24 model 544801-7810 aerator; Craftsman power washer; Troy Bilt leaf blower; Troy Bilt straight shaft trimmer; Craftsman curved shaft trimmer; MTD push mower, 20", like new; JD blade for lawn tractor, 42"; Troy Bilt rear tine tiller; Amish built 2 seat buggy, Oak single & double, like new, real nice; Terry bass boat, 17 1/2' w/trailer; Johnson 85 HP, power trim & tilt, 12 gal., trolling motor, 2 depth finders, 2 live wells, 2 pedestal seats, tarped & shedded; '99 Sunnysbrook 30 FKS, 30'x8' w/12' slideout, sleeps 6; Kamp-Craft pop-up camper; Kubota RTV 900 4x4 hyd. dump bed, 380 hrs.; '17 Polaris Sportsman 850 SP Titanium Mate Metallic, 56 hrs, 1026 mi.; Knapheide utility bed off 1-ton pickup, nice; Lawn garden tractor, 2 wheel w/ dump bed; Lawn mower trailer, 5x10; '50 Dodge pickup bed trailer; Round bale spinoff feeder; 2 Bextor hay rings - misc. feed bunks - hay rings - panels; alum 4 hold dog box; Stainless steel ladder rack, fits standard bed; Telephone poles; bridge planks; hedge posts; T-posts; 2 shop air compressors, nice; Step ladders; JD snout for combine; Farrowing crates; NH swather parts; 30 disc blades, 18"; 6 wheels off brush cutter.

**FARM - HAY EQUIPMENT**  
 JD 410 big rd. baler; Vermeer WR22A wheel rake; NH 258 side delivery rake; Batwing Bushwacker, 15', rotary cutter; Krause Wing disc, 26"; Glenco field cultivator, 28' w/mulcher; JD 980 field cultivator, 23' - 6" 3 bar mulcher; JD 900 V-Ripper 9 shank, new pss.; IH disc, fold wings; IH 10' plow disc, 22.5 serrated blades; IH 10' wheel disc; Spike tooth 34' harrow on cart; JD 8000 grain drill; JD 7000 6 row planter; JD 7200 planter conservation; IH 510 grain drill, 13"; JD 494 4 row planter; JD Chuckwagon silage box; IH sickle mower, 9', rebuilt; Hardi sprayer, 60' booms; Liquid Sidedress Applicator, 9 row; '18 Grassworks, 15', pull type, weed wiper; '09 Katolight 40 KW cont., 80 kw surge, pto generator, 5 hrs, like new; Multiqip ACX170S welder generator; Homelite 4000 generator; Powder River portable cattle squeeze chute; Metal port. cattle

loading chute; Walden 9' dozer blade; Road Boss grader, 7'; Ottawa post hole digger; Deere 2 btm. plow, 3 pt.; 1,600 gal. water tank; 6 alum. rims, 22.5; Pair 18.4x34 duals, no hubs; log splitter, gas motor; Jacobson 72" mower, 35 HP Kabota 4x4 diesel; David Bradley walk behind garden tractor w/plow - buzz - cultivator - sickle mower; Finish mower, 6', 3 pt.; Heckendorn 88", zero turn mower; Husqvarna 2346 XLS mower; JD 55 riding mower, 30" collector; '74 Cub Cadet 106 riding mower; Ford GT85 lawn mower, hydrostat; JD LT118 riding mower; JD 105 riding mower; Gravely, 60" lawnmower; Cub Cadet M60 zero turn commercial mower; Craftsman rear tine tiller, 5 HP; Troy Bilt Horse model roto tiller; Ryan GA24 model 544801-7810 aerator; Craftsman power washer; Troy Bilt leaf blower; Troy Bilt straight shaft trimmer; Craftsman curved shaft trimmer; MTD push mower, 20", like new; JD blade for lawn tractor, 42"; Troy Bilt rear tine tiller; Amish built 2 seat buggy, Oak single & double, like new, real nice; Terry bass boat, 17 1/2' w/trailer; Johnson 85 HP, power trim & tilt, 12 gal., trolling motor, 2 depth finders, 2 live wells, 2 pedestal seats, tarped & shedded; '99 Sunnysbrook 30 FKS, 30'x8' w/12' slideout, sleeps 6; Kamp-Craft pop-up camper; Kubota RTV 900 4x4 hyd. dump bed, 380 hrs.; '17 Polaris Sportsman 850 SP Titanium Mate Metallic, 56 hrs, 1026 mi.; Knapheide utility bed off 1-ton pickup, nice; Lawn garden tractor, 2 wheel w/ dump bed; Lawn mower trailer, 5x10; '50 Dodge pickup bed trailer; Round bale spinoff feeder; 2 Bextor hay rings - misc. feed bunks - hay rings - panels; alum 4 hold dog box; Stainless steel ladder rack, fits standard bed; Telephone poles; bridge planks; hedge posts; T-posts; 2 shop air compressors, nice; Step ladders; JD snout for combine; Farrowing crates; NH swather parts; 30 disc blades, 18"; 6 wheels off brush cutter.

**ACCEPTING CONSIGNMENTS UNTIL SALE DAY. Nothing removed until settled for. TERMS: Cash or Approved Check. Not responsible for theft or accidents. Statements day of sale take precedence over printed material, we rely on others. Cafeteria & Restrooms Available.**

**RATLIFF AUCTIONS**  
 Ron Ratliff: 785-448-8200 • Mark Hamilton: 785-214-0560  
 • Ross Daniels: 620-431-8536 • Sale Day Phone: 785-448-3800  
 CLERKS: Deanna Wolken, Ruth Pracht & Rhonda Frank

# Kansas Horse Council announces Equine Economic Impact survey

The Kansas Horse Council, with support from the Kansas Department of Agriculture, is seeking equine owners across Kansas to participate in an Equine Economic Impact survey to generate data and information regarding this segment of the Kansas livestock industry.

The equine industry in Kansas is relatively small, compared to production livestock; however, equine ownership positively impacts the Kansas economy and should be recognized for its contributions. The equine sector in Kansas is an evolving sector that typically includes all forms of Equidae (sometimes known as the horse family) and may include educational, artistic, sport, leisure, therapeutic, and working classes of equines.

As part of the Kansas Ag Growth Strategy, leaders from throughout the Kansas equine industry collaborated in the development and implementation of long-term strategic growth goals with input and discussion among key stakeholders. One published outcome includes completing an economic impact study which led to development of the Equine Economic Impact survey.

The purpose of this survey is to assess the current economic contributions of the equine sector to Kansas. The equine sector is an economically diverse industry, and this survey will include all horse ownership regardless of use. Direct ownership provides a ripple effect sup-

porting sales and service industries by virtue of adjunct needs, such as grain, hay, transport services, real estate, fuel, truck/trailer/tires service and sale, veterinary, farrier and so forth. Information may help identify opportunities for new niche markets or expansion of existing business and services where needs might be identified. Data should reveal relevant information to help update labor statistics in the equine industry.

The Equine Economic Impact survey is voluntary. The survey will be open through December. To take the survey, please visit [www.tinyurl.com/equineks](http://www.tinyurl.com/equineks). If you have a disability and are unable to complete the survey, but wish to participate, please contact Justine Staten at 785-776-0662 or [director@kansashorsecouncil.com](mailto:director@kansashorsecouncil.com) to receive a written survey or to take the survey over the telephone.

## Prospective planting report released

Kansas corn growers intend to plant 5.80 million acres this year, down 5% from 2020, according to the USDA's National Agricultural Statistics Service. Soybean planted acreage is expected to be 4.70 million acres, down 1% from last year. Winter wheat acres seeded in the fall of 2020 are estimated at 7.30 million, up 11% from last year. Sorghum growers in Kansas intend to plant 3.60 million acres, up 20% from a year ago. All hay acreage to be harvested is expected to total 2.55 million acres, down 2% from last year's acreage. Sunflower producers expect to plant

62,000 acres, down 15% from 2020. Oil varieties account for 44,000 acres, down 19% from a year ago. Non-oil varieties made up the balance of 18,000 acres, down 5%. Oat intentions are estimated at 110,000 acres, down 21% from last year. Canola planted acreage is expected to be 8,000 acres, up 60% from 2020. Barley area planted is expected to be 12,000 acres, down 25% from last year. Cotton producers expect to plant 190,000 acres, down 3% from a year ago.

Estimates in this report are based on a survey conducted during the first two weeks of March.

**ESTATE AUCTION**  
**SATURDAY, APRIL 17, 2021 - 9:30 AM**  
 1545 N. 3rd, LAWRENCE, KANSAS (N. Lawrence)

**FURNITURE, COLLECTIBLES, HOUSEHOLD**  
 Retro Leather Chair/Ottoman; Maple & Cedar Wardrobe; Corner Bedroom Cabinet; Curio Cabinet; Dressing Mirror; Vintage Oak Dry Sink; Vintage Ornate Rocker; Walnut Kitchenette; Kitchenette Table & Chairs; Tile Top Tea-Cart; Cedar Chest; NEW Queen Bed; TVs; Vintage Cabinets; Jewelry Cabinet; Area Rugs; Small Love seat Sofa; Oak Glider Rocker; Rocket Vacuum; bar stools; pictures/frames; art pictures; White Pfaltzgraff, Noritake Ireland, Mikasa Precious Garden Place Settings; Very Large Selection Name Brand Small Appliances; Pampered Chef; Quilts; 50+ Longaberger Baskets & Accessories; Burke/James REXO #1 Small Paper Cutter; KU Items; Very Large Selection Southwest Items; **Large Selection of Costume Jewelry:** Rings, Bracelets, Chains, Necklaces, Ear-Rings, Watches, Much More!; Brighton Watches & Bracelets; Western, Cook, Garden, Gospel Books of All Kinds!; Oil Lamps; Very Large Collection of Holiday Decor!; Rooster/Chicken Collection; Pottery; 100+ 1960-70s Record Albums (The Beach Boys, Beatles, AC DC, Police, The Doobie Brothers, Rock & Roll, Country, Gospel); Technicolor Mark Ten Movie Camera; sewing & linens; outdoor lawn art; iron patio set; **many items too numerous to mention!**

**SELLER: NYLE & SHARON WIGGINS ESTATE**  
**AUCTION NOTE: Very Large Auction with well-maintained and brand items! Inspection day of Auction Only!**  
**Concessions: Worden Church Ladies**  
 Due to COVID 19 we are taking precautions for the health and well-being of our Customers & Staff. Out of the abundance of caution and in accordance with local, state, federal guidance/recommendations in place please follow the social distancing/facial covering while attending. We ask everyone to please do what is best for themselves & if in doubt, please stay home. Thanks for your patronage and cooperation in the New Normal of the Auction Industry!

**ELSTON AUCTIONS \* (785-594-0505) (785-218-7851)**  
 "Serving Your Auction Needs Since 1994"  
 Please visit us online: [www.KansasAuctions.net/elston](http://www.KansasAuctions.net/elston) for Pictures!

**\*\*\*AUCTION\*\*\***  
**SATURDAY, APRIL 17, 2021 — 9:00 AM**  
**AUCTION LOCATION: 627 Market Street — PORTIS, KS**

**FURNITURE inc.:** Sq. Oak Table; 4 & 5 Drawer Chest of Drawers; Simplicity Cabinet w/Patterns; Cl Ashtray Stand & more. **ANTIQUES-PRIMITIVES-COLLECTIBLES:** Albums of Basketball & Football Cards; 70s, 80s, 90s Playboy Magazines; 31 Day Clock; Marie Osmond & Other Dolls; 45 rpm Records & albums; 1940s Nat'l Geographics; Adv. Pens & Pencils; Misc. Toys; Gilbert Microscope Set; RE Cola Cans w/Baseball Players; Fancywork; Movie Bill Boards; Kids Books; Belt Buckles; Car Emblems; J. Willetts Painting; JD Collectibles; Sabre Pocket Knife; 1957 Big 7 Pre Season Conference Programs; Fishing Lures & Reels; Westinghouse, Emerson & other Old Fans; Rawlins Baseball Glove; Breyer & Other Horse Figurines; William Shakespeare Box; Jewelry; Enamelware; Lenox Silverware; Vicoroy Open/Close Sign; IH, JD, MM & Other Manuals; Fenton; Ruby Red Vases; Goebel Book Ends; S&Ps; 1939 World's Fair Picture (rough); 1928 Yard Long Winter Garden Farms; 1957 Chev. Toy Car; Silverware; Flying Sled; Atari Pro System 7800 w/Games; Cl Horse Door Stop; Midas Bull; Radio Tubes; Beer Cans & Bottles; Life, Look, Post & Rolling Stove Mag.; Hallcrafters Harm Radio; Firestone Adv. Ash Tray 1934 Century of Progress; NASCAR Cars in Boxes; Military items; Pearl Handled Knives; 1911 Boys Industrial School Photos (Topeka, KS); Galv. Tub & Water Cooler; Penn #9 Fishing Reel; Hiawatha Cooler; Toy Train Access.; O Haus Trip Balance Scale; Lionel HO Train Cars; Tonka Toy Trucks; Winchester Wood Ammo Box; 3000+ Comic Books; Buckley Slot Machine; Ertl Case Cl Toy in Box; Mobil Oil Sign; Framed Mobil Oil & Texaco Metal Signs; Fire & Rescue Pedal Engine #7 Pedal Car; Mason Crock Jars; Die Cast Cars. **GUNS & AMMO sell at 1PM:** Shells (.3280 Auto, 223 Rem, 25 Auto, 243, .32 Auto, .357 & 38 Special); Lakefield 64B 22 cal. LR; (2) Marlin Mdl 60 .22 LR only; Ted Williams Mdl 3T 22 cal. SL or LR; Marlin 22; Win. Mdl 67 22 Short; Riverside Arms SxS 12 ga.; Hi-Point Mdl C9 9MM Luger (in pcs); Hi-Point Mdl CF380 380acp; German Pistol 22 cal.; Rossi 20 ga. & 22L Rifle in case; Hi Point Mdl 995 9MM; Rem. Nylon Brownstock Mdl 66 Semi-Auto .22 cal; Rem. Nylon Chrome Barrel Only for Semi-Auto .22 cal.; Rem. Nylon Brown Stock Mdl 66 Semi-Auto .22 cal w/scope; Henry Golden Boy Lever Action .22 cal.; Bond Arms Snake Slayer DB .410 Shot Shell/45 Colt SS; Heritage .22 Rough Rider Golden American Flag Revolver NIB; Rem. Nylon Green Stock Mdl 77 Apache .22 Semi-Auto w/scope; Heritage .22 Rough Rider Honor Betsy Ross Revolver; Marlin 81 22 cal.; Springfield 12 ga.; New Haven 22 Target; Win. 870 T585 656 12 ga. Vent Rib.

Please go to our website For Full Listing! [www.waltersauctionandre.com](http://www.waltersauctionandre.com)

Sale Conducted by: **WALTERS AUCTION & REALTY**  
 627 Market St., Box 68 • Portis, KS 67474 • 866-346-2071  
 Cols. Jim Walters, Broker & Auctioneer  
 Phone 785-346-2071; Cell 785-545-7097  
 Email: [wauction@ruraltel.net](mailto:wauction@ruraltel.net) • Website: [www.waltersauctionandre.com](http://www.waltersauctionandre.com)

## KEY FEEDS CATTLE MINERAL SALE:

**Feb. 1 - May 15, buy 20 bags and get 1 bag free!**

*Order by May 15 and ship by May 28 for free bag special*

**Key Feeds will custom mix your cattle mineral the way you want.**

Choose any of the following additives:  
 Chlortetracycline • Zinpro Availa 4 chelated trace minerals • MOS  
 3 choices of fly control: Altosid, Justify or Rabon.  
 Cinnagar • Bovatec or Rumensin  
 One ton minimum order for bags delivered or  
 2 tons minimum order for bulk delivered.

**Fourth & Pomeroy Associates, Inc.**

**FEED KEY FEEDS**

Joseph Ebert, VP

**CALL KEY FEEDS TODAY**  
**1-800-432-7423 OFFICE**  
 Clay Center, Kansas 67432  
 Byron Thoreson • 785-630-0161  
 Rod Bohn, GM • 785-630-0846

**MINNEAPOLIS LOCATION: TIPTON LOCATION:**  
 James Carr • 785-630-0491 Tim Wiles • 785-630-1049

## JC LIVESTOCK SALES INC.

**Wednesday Sale, Hogs NOON • Cattle 12:30 PM**

**Report from March 31, 2021**

STEERS					
1	310	194.00	8	547	159.00
4	334	192.00	3	637	140.00
5	457	185.50	18	685	135.50
10	506	180.00	14	742	130.75
10	577	169.50	7	744	126.75
5	580	167.50	24	770	125.25
64	626	163.75	10	790	123.00
41	682	154.50	12	821	121.50
14	681	148.00	10	904	119.00
58	756	145.00	8	1099	89.75
62	843	136.50			
61	888	134.50			
54	893	134.00			
123	874	131.75			
13	929	130.00			
12	1057	117.00			
HEIFERS					
2	325	183.00			
7	410	167.00			
9	437	165.00			

**TOP BUTCHER COW:**  
**\$76.00 @ 1,505 LBS.**

**TOP BUTCHER BULL:**  
**\$92.50 @ 2,050 LBS.**

**PAIRS: NO TEST**

**BRED COWS: \$825-\$1110**

**EARLY CONSIGNMENTS FOR APRIL 7**  
 80 Fall Bred..... 1st Calf Hfns..... All bred Blythe Angus  
 125 Ang X..... str & hfns..... 450-650#, pre-vac.  
 25 Ang X..... str & hfns..... 500-600#, weaned.  
**PLUS MORE BY SALE DAY!**

**Please check our Facebook page**  
 - Junction City and Clay Center Livestock Sales -  
**for the latest consignments.**

Watch online with [cattleusa.com](http://cattleusa.com) (Tab J.C. Livestock Sales)  
**Must register to bid.**

If you need assistance in marketing your cattle please call & we will be happy to discuss it with you.

## CLAY CENTER LIVESTOCK SALES INC.

**Cattle sales Tuesday, 11:00 AM.**

**Report from March 30, 2021**

STEERS					
4	329	198.00	2	478	165.00
5	355	196.00	11	590	150.00
3	405	193.00	19	699	135.75
7	531	178.50	7	724	135.00
5	541	178.00	9	777	133.75
2	585	166.50	6	886	124.50
14	604	165.50	5	891	123.50
16	638	165.00	6	867	123.50
10	676	157.50			
7	717	150.00			
7	744	146.50			
10	784	141.50			
16	851	140.00			
9	895	129.75			
7	936	128.75			
HEIFERS					
8	363	175.00			
2	390	166.00			

**TOP BUTCHER COW:**  
**\$78.00 @ 1,460 LBS.**

**TOP BUTCHER BULL:**  
**\$105.50 @ 2,225 LBS.**

**BRED COWS:**  
**\$710.00-\$1050**

**PAIRS: \$1550.00**

**Special Alternative Animal Sale**  
 Sat., April 10<sup>th</sup> - Birds & Chicks, Equipment, House Pets  
 Sun., April 11<sup>th</sup> - Tack, Mounts, Exotics, Hoofstock

**Be sure to check our Facebook page:**  
**Clay Center Alternative Animal Sale**  
**for the latest consignments and information.**

**Special Cow Sale**  
**Monday, April 19<sup>th</sup> @ 6:30 P.M.**

**Clay Center, Ks • Barn Phone 785-632-5566**  
 Clay Center Field Representatives:  
 Tom Koch, 785-243-5124 Lance Lagasse, 785-262-1185

## EMPORIA LIVESTOCK SALE CO.

Bonded & Insured

SALE EVERY WEDNESDAY IN EMPORIA, KANSAS AT 11:00 AM  
 620-342-2425 or 800-835-7803 toll-free • Fax: 620-342-7741

Date: 3/31/21. Total Head Count: 1,559.  
 COWS: \$48-\$75.00. BULLS: \$95-\$99.00.

BULLCALVES		HEIFERS	
6 mix.....	438@167.00	5 blk.....	545@172.00
6 mix.....	545@172.00	21 blk.....	430@163.00
5 blk.....	430@163.00	9 bkbwf.....	461@160.00
9 bkbwf.....	461@160.00	9 mix.....	466@156.00
9 mix.....	466@156.00	9 blk.....	467@144.00
9 blk.....	467@144.00	5 red.....	498@125.00
5 red.....	498@125.00	6 mix.....	500@152.00
6 mix.....	500@152.00	5 blk.....	540@152.00
5 blk.....	540@152.00	11 mix.....	544@151.00
11 mix.....	544@151.00	32 mix.....	538@148.00
32 mix.....	538@148.00	19 blk.....	564@146.00
19 blk.....	564@146.00	8 blk.....	521@145.00
8 blk.....	521@145.00	6 blk.....	503@144.00
6 blk.....	503@144.00	10 blk.....	598@139.00
10 blk.....	598@139.00	5 wf.....	501@137.00
5 wf.....	501@137.00	7 blk.....	566@136.00
7 blk.....	566@136.00	6 blk.....	574@135.00
6 blk.....	574@135.00	11 mix.....	628@167.00
11 mix.....	628@167.00	10 blk.....	600@147.00
10 blk.....	600@147.00	16 bkbwf.....	612@144.00
16 bkbwf.....	612@144.00	8 mix.....	629@142.00
8 mix.....	629@142.00	19 wf.....	611@141.00
19 wf.....	611@141.00	10 blk.....	645@141.00
10 blk.....	645@141.00	16 bkbwf.....	650@138.00
16 bkbwf.....	650@138.00	9 bkbwf.....	699@136.00
9 bkbwf.....	699@136.00	10 blk.....	631@135.00
10 blk.....	631@135.00	81 blk.....	680@134.50
81 blk.....	680@134.50	13 mix.....	662@134.00
13 mix.....	662@134.00	36 blk.....	687@134.00
36 blk.....	687@134.00	7 blk.....	661@133.00
7 blk.....	661@133.00	8 blk.....	692@132.00
8 blk.....	692@132.00	6 blk.....	692@131.50
6 blk.....	692@131.50	6 mix.....	712@133.00
6 mix.....	712@133.00	25 mix.....	727@130.00
25 mix.....	727@130.00	10 mix.....	787@129.00
10 mix.....	787@129.00	5 mix.....	726@128.00
5 mix.....	726@128.00	6 blk.....	773@128.00
6 blk.....	773@128.00	112 blk.....	763@127.00
112 blk.....	763@127.00	12 Char.....	785@126.75
12 Char.....	785@126.75	45 mix.....	763@126.50
45 mix.....	763@126.50	10 blk.....	770@126.00
10 blk.....	770@126.00	5 mix.....	788@126.00
5 mix.....	788@126.00	7 bkbwf.....	786@125.50
7 bkbwf.....	786@125.50	21 blk.....	805@129.00
21 blk.....	805@129.00	13 Char.....	855@123.00
13 Char.....	855@123.00	5 bkbwf.....	883@122.00
5 bkbwf.....	883@122.00	12 Char.....	918@119.00
12 Char.....	918@119.00	5 blk.....	932@118.50
5 blk.....	932@118.50	7 mix.....	1052@115.50
7 mix.....	10		



### Kansas hog inventory down 5%

Kansas inventory of all hogs and pigs on March 1, 2021, was 1.98 million head, according to the USDA's National Agricultural Statistics Service.

This was down 5% from March 1, 2020, and down 3% from December 1, 2020. Breeding hog inventory, at 170,000 head, was down 6% from March 1, 2020, but unchanged from last quarter. Market hog inventory, at 1.81 million head, was down 5% from last year, and down 4% from last quarter.

The December 2020-February 2021 Kansas pig crop, at 893,000 head, was down 1% from 2020. Sows farrowed during the period totaled 85,000 head, down 2% from last year. The average pigs saved per litter was 10.50 for the December-February period, compared to 10.40 last year.

Kansas hog producers intend to farrow 84,000 sows during the March-May 2021 quarter, down 6% from the actual farrowings during the same period a year ago. Intended farrowings for June-August 2021 are 84,000 sows, down 5% from the actual farrowings during the same period a year ago.

## South Dakota Governor Kristi Noem to headline KIOGA Mid-Year Annual Dinner in Garden City

Cecil O'Brate, President of American Warrior, Inc., an oil and gas producer with headquarters in Garden City, is proud to announce that Governor Kristi Noem of South Dakota has accepted an invitation to be the keynote speaker at the Mid-Year Conference of the Kansas Independent Oil and Gas Association (KIOGA).

"Governor Noem has provided exceptional leadership for South Dakota - and the entire country - as a state representative, a U.S. Congresswoman, and now governor," said Cecil O'Brate, American Warrior. "Her rural roots, strong work ethic, and support of free enterprise mir-

ror our Kansas values, and we're excited to hear her vision."

"We are very excited to have Gov. Noem visit our state and share her perspectives on the current state of the oil and gas sector as well as her view on the future of the country," shared Ed Cross, President of KIOGA.

Born, raised, and still living on a ranch in South Dakota, Governor Noem understands our way of life and continues to be a guiding force for conservatives and rural America through the dramatic transition of federal power in Washington, D.C. She has been an outspoken critic of increased taxes, govern-

# Pottawatomie County Conservation District sponsors photography contest

The Pottawatomie County Conservation District is again sponsoring a photography contest to recognize individuals who use photography to capture conservation images effectively and creatively. This competition is open to amateur photographers (those who earn less than 80% of their income from photography) and who are residents of or attend school in Pottawatomie County. One entry per individual will be accepted.

The contest is open to all ages.

Subject matter: any conservation practices. Examples: buffer strips, cover crops, grassed diversions or waterways, livestock management, ponds, terraces, pest management, pasture planting, streambanks, tree planting, wildlife habitats, spring developments, wetlands, and windbreaks.

Photo entries can be taken anytime from now until September 30, 2021

when the contest closes, and entries will need to be submitted.

For contest rules and questions please contact

the Pottawatomie County Conservation District located at 501 State Street in Westmoreland at (785)-457-3398.

### \*CONSIGNMENT GUN AUCTION\*

SUNDAY, APRIL 18, 2021 - 12 NOON  
601 S. Broadway, SALINA, KANSAS  
Internet Bidding on Proxibid and Live On-Site Auction.  
A large portion of items have been consigned by the Cleve Dunn Estate

### \*ESTATE GUN AUCTION\*

SUNDAY, MAY 2, 2021 - 1:00 PM  
601 S. Broadway, SALINA, KANSAS  
Internet Bidding and Live On-Site Auction.  
Nice variety of approx. 250 High Quality Guns!

## WILSON REALTY & AUCTION

LONNIE WILSON: 785.826.7800 \* DAVE HUNT: 785-201.5257

www.soldbywilson.com



**Central Livestock**  
811 N. Main St.  
South Hutchinson, Ks

www.centallivestockks.com

Office: 620-662-3371  
or Matt Hoffman (Owner): 620-727-0913  
Hay Auction- Every Tuesday at 9:00 a.m.  
Cattle Auction- Every Tuesday at 10:00 a.m.  
Hog/Sheep/Goat Auction- Every 3rd Saturday  
Horse/Tack Auction- Every 1st Saturday

**Tues., April 13<sup>th</sup> - Calf/Yearling Special**  
**Sat., April 17<sup>th</sup> - Hog/ Sheep/ Goat Sale**  
**Tues., April 20<sup>th</sup> - Bred Cow/ Pair Special**

### JOYCE DAVENPORT, DAVID & KATHIE DAVENPORT FARM AUCTION

6209 SW County Road 4008 — RICH HILL, MISSOURI  
**SATURDAY, APRIL 17, 2021**  
As we have retired from Grain Farming the following Equipment will be offered at Public Auction.  
MISCELLANEOUS ITEMS AUCTION 11:00 AM  
ONLINE AUCTION ITEMS 11:30 AM  
Auction will start with 30 minutes of Miscellaneous Items at 11 AM 18 items will then be available at 11:30 online with Simulcast & Live Onsite Bidding. 2% buyer premium only on online purchases. Online bidders need to Pre-Register for bidding approval at equipmentfacts.com  
NO SMALLS\*\*\*\*BE ON TIME\*\*\*\* SHORT AUCTION  
11:30 AM SALE ORDER FOR SIMULCAST ONLINE & LIVE ONSITE BIDDING



\* 4440 QUAD JD TRACTOR \* U1225 ROLLING HARROW, 37'  
\* UNVERFERTH 5000 GRAIN CART \* JD 980 30' FIELD CULTIVATOR  
\* JD 455 MINIMUM TILL 25' DRILL \* CASE IH 3950 DISC, 30", NICE  
\* BWA 16' JD MANUAL FOLD DISC \* IH 570 12' CUTTING DISC  
\* OGDEN 24' FOLDING CHAIN LINK HARROW  
\* EZ HAUL GOOSENECK 7 BALE IN LINE \* 2005 TITAN 24' GOOSENECK TRAILER  
\* 2004 IH 9900I SEMI TRACTOR TWIN SCREW \* 2010 NEVILLE 36' GRAIN TRAILER  
\* 1994 JET 34' DBL. HOPPER GRAIN TRAILER \* GREAT PLAINS 1205 NO TILL DRILL  
\* NICE 2010 JD COMBINE 9770 STS, w/Green Star, low hrs.  
\* JD 630F HEADER  
\* UNVERFERTH HT36 LIKE NEW HEADER TRL.

AUCTIONEER'S NOTE: The Davenport family is known for being good stewards of the land and taking excellent care of their farm machinery. A John Deere mechanic, who is a family member has assisted in the good maintenance of the equipment.

MARTY READ AUCTION SERVICE \* 620-224-6495  
www.martyreadauction.com

### Eureka Livestock Sale

P.O. Box 267 Eureka, KS 67045  
620-583-5008 Office 620-583-7475

Sale Every Thursday at 11:30 a.m. Sharp  
Like Us On Facebook!

On Thursday, April 1st we had 725 head of cattle on an active market

STEERS		HEIFERS		BULLS	
2 bwf	463@187.00	13 blk	980@122.75	14 bkRd	742@129.50
3 blk	385@185.00	6 blk	1000@120.00	8 blk	758@128.00
6 blk	444@178.50	5 bwf	806@123.50	65 mix	859@122.90
3 blk	547@169.00	2 blk	460@159.00	7 bkRd	855@119.50
7 blkbwf	624@164.00	5 blkbwf	526@151.50	5 wf	798@119.50
4 brown	613@151.00	6 blk	543@149.00	11 blkbwf	910@119.00
10 blkbwf	691@145.00	24 blkbwf	606@147.50		
4 blk	688@145.00	5 blkbwf	645@145.00		
5 Char	697@140.00	6 blk	681@143.00	8 blk	519@143.00
3 bwf	792@133.00	6 blk	681@143.00	8 blk	519@143.00
3 bwf	880@129.00	7 bkbwf	624@142.25	7 bkRd	662@137.00
4 wf	848@125.00	6 blk	684@136.50	2 bkRd	850@119.00

Butcher Cows: \$40-\$76, mostly \$60-\$70, \$2-\$3 higher, very active.  
Butcher Bulls: \$70-\$110, mostly \$97-\$107, \$3-\$5 higher, very active.

BUTCHER COWS		BUTCHER BULLS	
1 blk	1370@76.00	1 Hols	1753@68.00
1 blk	1205@76.00	1 Hols	1685@67.00
1 blk	1085@76.00		
1 blk	1685@74.00	1 Char	2255@110.00
2 brf	1148@74.00	1 blk	2105@109.00
2 red	1105@73.50	1 blk	2185@109.00
2 bkrd	1425@73.00	1 blk	2000@108.50
2 blk	1150@73.00	1 rbf	2130@107.50
2 blk	1560@72.50	1 blk	2370@107.00
2 blk	1453@70.00	1 blk	2115@107.00
2 bwf	1478@69.50	1 blk	2135@107.00
1 Hols	1475@68.00	1 blk	2375@106.00

**EARLY CONSIGNMENTS FOR APRIL 8**  
• 200 blk bwf & few rbf X str, 600-800 lbs, H.R., longtime weaned & dbl. vac.  
• 160 blk bwf rbf X str, 700-850 lbs, H.R., longtime weaned & dbl. vac.  
• 42 blk Red str & hfrs, 400-600 lbs, off the cow.

**EARLY CONSIGNMENTS FOR APRIL 15**  
• 50 real Fancy Angus 1st calf hfr pairs w/ Fancy Angus calves at side, tagged to match. Calves will be worked. From Lingenfelter Farms, Gridley, KS.  
• 24 blk Red pairs, 4-8 yrs old w/ blk & red calves at side.

We appreciate your business!

**Ron Ervin - Owner-Manager**  
Home Phone - 620-583-5385  
Mobile Cell 620-750-0123  
**Austin Evenson- Fieldman**  
Mobile Cell 620-750-0222  
If you have any cattle to be looked at call Ron or Austin

### VALENTINE LIVESTOCK AUCTION CO. Valentine, Neb.

THURSDAY, APRIL 8, 2021

Special Spring & Fall Bred Female, Pair, & Regular Sale  
S.T. 10:30 a.m. on weigh-ups ; 2:00 p.m. on pairs

**Spring Bred Heifers:**  
49 .Ang (1075-1125#) bred LBW Ang; of 5-15 for 30 days . 2 calving intervals (5-15 to 6-1 & 6-2 to 6-15), home raised, moderate frame & easy fleshing ..... Jeff Johnson (605-208-7152)  
15 .blk (1100#) hfrs; bred LBW aAng; of 4-1 for 28 days. Some will be pairs..... Chad Bolt (402-555-1212)

**Other Spring Bred Females:**  
110 blk (running age) bred Angus; of 4-25 for 90 days. Liquidation of Faith SD share cows.....Mike Ryan (Eric Connot 605-841-0147)  
40 .blk few rd (short term; 1200-1300#) bred rd Ang; of May 1 for 60 days. Have a good look!.....Three Bar Cattle Co  
6 blk, bwf (solid mouth;1350#) bred Ang; of 4-1 for 60 days. Some will be pairs..... Chad Bolt

**Pairs:**  
20 .blk (1st cf) 1/2 cfs A.I. sired . Tagged to match, w/a few Feb cfs @ side ..... John & Sue Stickney (308-636-2471)

**Fall Bred Females:**  
150 blk (mostly young; 1150-1300#) bred ang/simm-x; of 8-15 for 60 days. Home raised, long-time producer of high quality genetics that fit most any environment.....Camell & Shadbolt (Sherrill Shadbolt 402-322-0528 )  
37 .Ang & blk (35 @ 3 yrs & 2 & 4 yrs; 1200#) bred Ang (Hickok sons); of 8-25 for 40 days.....Randy & Jerry Sunh (Jerry @ 308-222-7537)  
7 rd Ang (3 yrs; 1100-1200#) bred rd Ang; of 8-15 for 30 days ..... Jon Elsassner

View our special sales online @ [cattleusa.com](http://cattleusa.com)  
Office: 1-800-682-4874 or 402-376-3611  
Greg Arendt, Mgr., C: 402-376-4701 Jake Hopwood, Fieldman, C: 308-627-4828  
For complete listing visit our website: [www.valentinelivestock.net](http://www.valentinelivestock.net)

### Holton Livestock Exchange, Inc.

1/2 mile East of Holton, KS on 16 Highway  
Livestock Auction every Tuesday at 12 NOON  
\*\*\*STARTING TIME: 12:00 NOON\*\*\*

MARKET REPORT FOR TUESDAY, MARCH 30, 2021  
RECEIPTS: 1136 CATTLE  
FOR FULL RESULTS, VISIT OUR WEBSITE:  
[WWW.HOLTONLIVESTOCK.COM](http://WWW.HOLTONLIVESTOCK.COM)

STEERS		HEIFERS	
1 blk bull	305@200.00	3 red hfrs	390@161.00
5 blk bwf str	382@193.00	9 blk bwf hfrs	443@158.50
8 blk red str	501@189.00	4 blk hfrs	487@157.25
5 blk str	513@188.00	14 blk char hfrs	454@155.50
11 blk str	496@185.00	13 blk bwf hfrs	816@151.50
4 blk red str	530@180.00	15 blk hfrs	535@150.00
5 char blk str	524@180.00	19 blk hfrs	813@150.00
6 blk str	544@175.00	7 blk bwf hfrs	617@148.00
13 blk str	601@165.50	7 blk char hfrs	641@144.00
11 blk bwf str	618@164.00	8 blk hfrs	641@143.00
9 blk str	572@163.00	6 blk hfrs	665@141.00
10 blk str	625@161.50	7 blk red hfrs	505@141.00
11 blk red str	656@158.50	17 red blk hfrs	717@139.25
10 blk str	623@153.00	15 blk bwf hfrs	752@134.25
16 blk red str	700@147.50	9 blk hfrs	762@129.50
8 blk bwf str	767@144.00	12 blk hfrs	810@126.25
15 blk str	787@138.00		
12 blk str	809@134.75		
9 blk bwf str	801@134.50		

### SPECIAL COW SALE: THURSDAY, APRIL 8, 6 PM

Complete herd dispersal for Gary Zibell, Holton, KS consisting of 150 blk bwf (90%) rwf & heif fall bred cows, 5 yrs-Aged, bred to Harms Angus or Rinkes Angus blk Angus bulls to begin calving Sept. 1. There will be approx. 10 Dec. & Jan calves to be sold as pairs  
• 50 blk bwf 1st calf hfrs/blk bwf 30-80 day old Barnett Angus blk angus sired calves (knife cut & vacc) 1100-1200 lbs. excellent disposition, fancy set of pairs **K&K Taylor**  
• 10 bwf cows/45 day old char x calves 7 yrs, not exposed to bull, homeraised **Circle D**  
• 7 heif blk ang x cows/150-200 lb. blk ang sired bull calves 8-9 yrs, not exposed to bull, homeraised **Sparks Family**  
• 15 blk Angus cows 3-5 yrs, (All daughters of GAR Surefire), All Dec. 12 calves sired by GAR Breakthrough, exposed back since Feb. 1 to GAR Phoenix & GAR Quannah **Sales Farms**  
• 2 blk cows/Feb. calves 8 yrs not exposed **B Phillips**  
• 4 blk cows/calves 4-8 yrs **W Huffstutler**  
• 4 blk cows/blk 14-28 day old calves, 8-10 yrs not exposed **L Wilson**  
• 12 blk bwf cows/30-40 day old calves 8-aged not exposed **Wassenberg**  
• 8 blk cows 8 yrs bred to River Creek blk sim/ang bull for Sept. 1 calves **H Heinen**  
• 2-14 month PB blk angus bulls 78 & 82 lb. BW Final Answer genetics Fertility tested & vaccinated **R Kramer**  
• 10 blk bwf 1st calf hfrs/30-45 day old calves, pairs worked for grass **K Ribelin**  
• 45 blk bwf cows, 3-5 yrs, bred to Mill Brae blk angus bulls for Sept. 1 calves, 70 calving period **Rezac L&L**

SHEPARD TRUST FARM AUCTION, VALLEY FALLS KS  
SATURDAY, APRIL 17, 10 A.M. SEE WEBSITE FOR LISTING OR PAGE 8 of this issue of G&G

Dan Harris, Auctioneer & Owner • 785-364-7137  
Danny Deters, Corning, Auct. & Field Rep • 785-868-2591  
Dick Coppinger, Winchester, Field Rep. • 913-774-2415  
Steve Aeschliman, Sabetha, Field Rep. • 785-284-2417  
Larry Matzke, Wheaton, Field Rep. • 785-268-0225  
Craig Wischropp, Horton, Field Rep. • 785-547-5419  
Barn Phone • 785-364-4114  
**WEBSITE: www.holtonlivestock.com**  
EMAIL: dan@holtonlivestock.com

View our auctions live at "lmauctions.com"

### EL DORADO LIVESTOCK AUCTION, INC.

316-320-3212  
Fax: 316-320-7159

2595 SE Highway 54, P.O. Box 622, El Dorado, KS 67042

Market Report - Sale Date 4-1-21, 1,377 Head.

300-400 lb. steers, \$151-\$188; heifers, \$131-\$174; 400-500 lb. steers, \$121-\$189; heifers, \$126-\$166; 500-600 lb. steers, \$109-\$186.50; heifers, \$128-\$150.50; 600-700 lb. steers, \$102-\$181; heifers, \$109-\$143; 700-800 lb. steers, \$105-\$153.75; heifers, \$105-\$127; 800-900 lb. steers, \$101-\$142; heifers, \$104-\$118.25;  
**Trend on Calves:** Steady under 550# \$4-\$10 higher over 550#.  
**Trend on Feeder Cattle:** Steady on 800-1000# steers no test on feeder heifers.. **Butcher Cows:** high dressing cows \$60-\$71; Avg. dressing cows \$50-\$60; low dressing cows \$40-\$50. **Butcher Bulls:** Avg. to high dressing bulls \$73-\$93. **Trend on Cows & Bulls:** Steady to \$3 higher.

Some highlights include:

HEIFERS			
8 mix	265@177.00	12 blk	500@180.00
9 mix	363@174.00	5 blk	570@182.50
12 blk	448@160.50	23 mix	592@168.00
4 mix	539@149.50	28 mix	604@177.00
4 blk	566@150.50	8 blk	608@181.00
8 mix	634@135.00	11 blk	650@170.00
42 mix	648@141.25	22 mix	706@152.00
11 Char	670@133.50	10 blk	707@153.75
6 blk	771@122.50	13 blk	807@142.00
5 Char	867@118.25	61 mix	831@134.25
		60 blk	872@132.10
		57 mix	925@128.80
		53 mix	1005@124.50

### THURSDAY, APRIL 8, 2021 Expecting 800-1,000 Head!

- 24 blk steers & heifers
- 40 blk heifers, HR, LTW, 600-700lbs
- 150 mostly blk steers & heifers, HR, LTW, 600-850lbs
- 2 loads mx heifers, 800-850lbs.

### THURSDAY, APRIL 15, 2021 Expecting 800-1,000 Head!

- 100 mostly black heifers

### SPECIAL COW SALE: SATURDAY, APRIL 17, 2021 11:00 AM

- 30 Sim/Angus 1st calf heifer pairs, Angus sired calves some AI sired
- 40 Red Angus 1st calf heifer pairs, one origin, calves sired by Mushrush or Pieper Red Angus bulls
- 28 Red Angus 1st calf heifer pairs, calves out of Red Angus/Angus bulls, worked & ready to turn out
- 15 Angus 1st calf heifer pairs, home raised cows, calves out of Red Angus/Angus bull, worked & ready to turn out
- 15 black 1st calf heifer pairs
- 15 Angus / Angus x 1st calf heifer pairs
- 45 black 1st calf heifer pairs
- 45 black 1st calf heifer pairs
- 23 Registered Angus cows w/ commercial calves on side, running age, papers available for transfer
- 20 mostly black running age pairs, weigh 1400-1500lbs
- 35 running age spring pairs
- 45 4-6 year old black fall calving cows bred black, start calving Sept. 1st for 75 days
- 40 3-6 year old black/bwf fall calving cows, bred to Reichart horned Hereford or Harms Angus bulls
- 45 3-6 year old black fall calving cows, bred black
- 40 running age mostly black fall

OUR NEW WEBSITE IS UP & RUNNING!  
UPDATED DAILY WITH NEW CONSIGNMENTS!  
[WWW.ELDORADOLIVESTOCK.COM](http://WWW.ELDORADOLIVESTOCK.COM)

We welcome your consignments!  
If you have cattle to consign or would like additional information, please call the office at 316-320-3212

Check our website & Facebook for updated consignments: [www.eldoradolivestock.com](http://www.eldoradolivestock.com)  
To stay up to date on our latest announcements you can "Like" us on Facebook

Josh Mueller Owner/Manager (316) 680-9680	Steven Hamlin (602) 402-6008 (H) (620) 222-1199 (M)
Chris Locke (316) 320-1005 (H) (316) 322-0675 (M)	Van Schmidt, Fieldman (620) 367-2331 (H) (620) 345-6879 (M)

Cattle Sale Every Thursday 11:00 AM



# Sen. Moran opposes any effort to undermine private property rights in 30 by 30 Initiative

U.S. Sen. Jerry Moran (R-Kan.) expressed his opposition to U.S. Department of Interior Secretary Deb Haaland to any plan that would undermine private property rights under the Biden administration's 30 by 30 initiative to conserve at least 30 percent of U.S. lands and 30 percent of U.S. waters by 2030. Moran called on Haaland

to consider how this initiative could impact Kansans as recommendations are developed, and urged the Biden administration to provide Congress with additional details on how it plans to pursue the 30 by 30 initiative. "Kansans are rightfully alarmed about possible implications for private property owners of any

federal mandate to set aside vast swaths of land in response to this executive order," Moran wrote. "In addition to being troubled about diminishing private property rights, I am concerned taking farm and ranch land out of production will damage local and regional economies across Kansas. Agricultural and energy production

is the most common use of private lands in Kansas, driving the state's economy and providing jobs and economic opportunities in rural communities. It is critical for the Biden administration to uphold the integrity of private property rights and recognize the important economic contributions of agricultural and energy production on our lands."

The full letter can be found below.

Dear Secretary Haaland,

President Biden signed an executive order on January 27, 2021 directing the Secretary of Interior, along with other relevant agencies, to submit a report within 90 days recommending steps to conserve at least 30 percent of our lands and 30 percent of our waters by 2030, commonly referred to as the "30 by 30 initiative." As you work to provide these recommendations to the newly-formed National Climate Task Force, I write to express my strong opposition to any effort that would undermine private property rights, significantly increase federally owned lands, or circumvent multiple-use requirements on public lands.

To reach the 30 by 30 target, an additional 440 million acres of land would have to be set aside in the next ten years. Over 98 percent of the land in Kansas is privately owned. Kansans are rightfully alarmed about possible implications for private property owners of any federal mandate to set aside vast swaths of land in response to this executive order. In ad-

dition to being troubled about diminishing private property rights, I am concerned taking farm and ranch land out of production will damage local and regional economies across Kansas. Agricultural and energy production is the most common use of private lands in Kansas, driving the state's economy and providing jobs and economic opportunities in rural communities. It is critical for the Biden administration to uphold the integrity of private property rights and recognize the important economic contributions of agricultural and energy production on our lands.

I support conservation efforts that improve our land, air and water while maintaining land use and production. Through working lands programs such as the U.S. Department of Agriculture (USDA) Environmental Quality Incentives Program and Conservation Stewardship Program, farmers and ranchers in Kansas are addressing natural resource concerns by investing in new technologies, improving land management practices and adopting new conservation activities. Further, the USDA Conservation Reserve Program and Agricultural Conservation Easements Program provide incentives for landowners to set aside the most sensitive lands not suitable for agricultural production. As Secretary of Interior, you oversee the Fish and Wildlife Service North American Wetlands Conservation Act grant program for landowners to help protect our nation's wetlands. These voluntary, incentive-based

conservation programs have resulted in hundreds of millions of acres of land being restored, conserved and improved across the United States. Our nation ought to focus on bolstering these proven efforts to conserve land and water rather than embarking on the radical course of setting aside an additional 440 million acres of land as implied by the executive order.

The federal government already owns approximately 28 percent of the land in the United States, primarily located in the West. There is currently almost \$20 billion in deferred maintenance on the land owned by the federal government, which is managed primarily by the Department of Interior (DOI). This backlog in deferred maintenance has resulted in Congress passing legislation as recently as last year providing billions of additional dollars for DOI to care for the land it currently holds. It would be irresponsible for the federal government to acquire large amounts of new land to achieve the 30 by 30 initiative when it has proven itself incapable of effectively managing the land it currently owns. Additionally, a central tenant of public lands policy is allowing a variety of uses on those lands, such as livestock grazing, energy production and recreation. These activities can help achieve greater conservation of our nation's land and water, making efforts to reduce multiple-use practices on public lands contrary to the stated goals of the executive order.

I am concerned the 30 by 30 initiative is a catchy slogan that threatens to have real consequences on Kansans. Without additional details on how the Biden administration plans to achieve this goal, Kansans are left with extreme uncertainty and deep concerns. It is incumbent on the administration to provide Congress additional details on its plans to enact the 30 by 30 initiative. As you develop recommendations to fulfill the executive order, I strongly urge you to consider the impact the policies, regulations and mandates that will be required to set aside 30 percent of our lands and 30 percent of our waters will have on Kansans.

### Grass & Grain Weather Report April 7, 2021

Seven Day Forecast	In-Depth Local Forecast	Today's Local Outlook																																
<b>WEDNESDAY</b> Partly Cloudy High: 76 Low: 47  <b>THURSDAY</b> Partly Cloudy High: 71 Low: 43  <b>FRIDAY</b> Few Showers High: 70 Low: 40  <b>SATURDAY</b> Mostly Sunny High: 69 Low: 41  <b>SUNDAY</b> Mostly Sunny High: 65 Low: 35  <b>MONDAY</b> Partly Cloudy High: 67 Low: 39  <b>TUESDAY</b> Mostly Sunny High: 68 Low: 38	Today we will see partly cloudy skies with a near record high temperature of 76°, humidity of 37%. Southwest wind 9 to 13 mph. The record high temperature for today is 79° set in 2015. Expect partly cloudy skies tonight with an overnight low of 47°. West northwest wind 9 mph.  <b>Last Week's Almanac</b> <table border="1"> <tr> <th>Date</th> <th>H/L</th> <th>Normals</th> <th>Precip</th> </tr> <tr> <td>3/26</td> <td>69/32</td> <td>61/34</td> <td>0.88"</td> </tr> <tr> <td>3/27</td> <td>61/47</td> <td>61/34</td> <td>0.01"</td> </tr> <tr> <td>3/28</td> <td>65/31</td> <td>61/35</td> <td>0.00"</td> </tr> <tr> <td>3/29</td> <td>79/54</td> <td>62/35</td> <td>0.00"</td> </tr> <tr> <td>3/30</td> <td>57/33</td> <td>62/35</td> <td>0.00"</td> </tr> <tr> <td>3/31</td> <td>54/30</td> <td>62/36</td> <td>0.00"</td> </tr> <tr> <td>4/1</td> <td>61/23</td> <td>63/36</td> <td>0.00"</td> </tr> </table> Rainfall ..... 0.89" Normal rainfall ..... 0.43" Departure ..... +0.46" Average temp ..... 49.7° Average normal ..... 48.4° Departure ..... +1.3°	Date	H/L	Normals	Precip	3/26	69/32	61/34	0.88"	3/27	61/47	61/34	0.01"	3/28	65/31	61/35	0.00"	3/29	79/54	62/35	0.00"	3/30	57/33	62/35	0.00"	3/31	54/30	62/36	0.00"	4/1	61/23	63/36	0.00"	Washington 75/52 Blue Rapids 74/45 Seneca 74/45 Clay Center 74/46 Manhattan 76/47 Wamego 77/47 Ogden 72/46 Junction City 77/47 Abilene 77/46 Council Grove 77/48
Date	H/L	Normals	Precip																															
3/26	69/32	61/34	0.88"																															
3/27	61/47	61/34	0.01"																															
3/28	65/31	61/35	0.00"																															
3/29	79/54	62/35	0.00"																															
3/30	57/33	62/35	0.00"																															
3/31	54/30	62/36	0.00"																															
4/1	61/23	63/36	0.00"																															
Local UV Index	Weather History	Growing Degree Days																																
0-2: Low, 3-5: Moderate, 6-7: High, 8-10: Very High, 11+: Extreme Exposure	April 7, 1988 - Severe thunderstorms spawned tornadoes which ripped through central Arkansas. The severe thunderstorms also produced high winds and baseball size hail. Five counties were declared disaster areas by President Carter.	<table border="1"> <tr> <th>Date</th> <th>Degree Days</th> <th>Date</th> <th>Degree Days</th> </tr> <tr> <td>3/26</td> <td>0</td> <td>3/30</td> <td>0</td> </tr> <tr> <td>3/27</td> <td>4</td> <td>3/31</td> <td>0</td> </tr> <tr> <td>3/28</td> <td>0</td> <td>4/1</td> <td>0</td> </tr> <tr> <td>3/29</td> <td>16</td> <td></td> <td></td> </tr> </table>	Date	Degree Days	Date	Degree Days	3/26	0	3/30	0	3/27	4	3/31	0	3/28	0	4/1	0	3/29	16														
Date	Degree Days	Date	Degree Days																															
3/26	0	3/30	0																															
3/27	4	3/31	0																															
3/28	0	4/1	0																															
3/29	16																																	

## REAL ESTATE & PERSONAL PROPERTY AUCTION

### SATURDAY, APRIL 24, 2021 - 10:00 AM

2412 Rogers Blvd., MANHATTAN, KANSAS

**REAL ESTATE (Sells approx. at 12 NOON)**  
 This property built in 1970 lies on .93 acres and has a single story ranch home with 4 bedrooms, living and dining rooms, newly remodeled kitchen, 2 1/2 baths. The full finished basement has a walk out door into the large fenced back yard that has a small utility shed. The home is out of the city limits with a newer septic tank and private well. **Legal description is SAM ROGERS ADDITION, Lot 44A, 44B.** Buyer to pay 10% down day of Auction with the balance due on or before May 24, 2021. All inspections including lead base paint inspection to be completed prior to Auction at Buyer's expense if requested. Cost of Title Insurance to be divided equally between Buyer & Seller. **STATEMENTS MADE DAY OF AUCTION TAKES PRECEDENCE OVER ANY OTHER INFORMATION.**  
**OPEN HOUSE ON REAL ESTATE: Sunday, April 11, 2021 2-3pm or by appointment by contacting Nicole Gannon Wright, Sales Agent: 785-341-0412 or Thummel Real Estate and Auction, LLC: 785 243-1908.**

**Oak double bed, dresser with mirror and chest; 1920s Walnut vanity; double bed; Round Oak table with leaves and 6 chairs; Kenmore washer and dryer; 2 Refrigerators; end and coffee tables; stained glass floor lamp; Duncan Phyfe round table with drawer; Queen blonde bedroom set with dresser and chest of drawers; storage armoire; small blue glass front cabinet; matching couch and loveseat; floor lamp; nightstand; bookshelves; desk; wooden chairs; stand tables; 50s yellow top chrome table; white couch; artificial tree; mantel clock; Banjo; Eisen-**

**hower "The Kansas Legend" picture; stools; end table with lamp; quilt rack; milk can; mirrors; copper broiler; wooden 2-drawer file cabinet; microwave cart; 3 flatscreen TVs; VCR; Pink Fenton fluted bowl; Pink Fenton pitcher; LARGE collection of Milkglass including plates, glasses, creamer; divided platters; Tonka Truck; Tonka Dump Truck; Tonka Grader; Neosho County, KS map; platters; serving dishes; covered dishes; colored stems; copper decor; red colored bowls; kitchenware; rolling pin; cookbooks; crock bowls; roaster; crock; child's sewing machine; sewing notions; Elina sewing machine; book ends; linens; full size sheets; pillows; candle holders; flower vases; doll bed; shoe rack; folding table; cots; holiday decorations; exercise bike; carpet shampooer; step ladders; hand tools; plumbing supplies; pipe wrench; pipe cutter; bench grinder; extension cords; Power Washer; Snow Blower; push mower; Yardman Riding Mower 46" cut; lawn aerator; Poulan chain saw; BBQ grill (less than a year old); garden hose; squares; shovels; axes; yard tools; basketball goal.**

**DICK & EVELYN DUNHAM TRUST**  
**GANNON AUCTIONS**  
 BOB THUMMEL, Broker • NICOLE GANNON WRIGHT, Agent  
 785-341-0412 • MANHATTAN, KANSAS • 785-539-2316 • www.gannonauctions.com

**Saturday April 10**  
**70 ANGUS & 40 CHAROLAIS BULLS**  
 50 of the Angus will be 18-month-olds, including 25 Heifer Bulls  
 \*Update: Females have been sold! Thank you for your interest.  
 Bulls: Complete BSE by 13 months • 3-year-guarantee, feet, semen  
 No clipping, grooming • No feet trimming • Athletic, not fat • DNA  
 No price reserve • Free bull delivery • Marketing assistance  
**12:00 pm cst Randolph, Kansas DV Auction**  
 Galen: 785.532.9936  
 finkbeefgenetics.com  
 Gene: 785.224.8509  
 barrettcattle.com

# Sell At St. Marys

Sell Or Buy **Cattle** By Auction **STARTING TIME 10:30 AM** Tuesdays

Buyers & sellers are welcome in the ring area with social distancing being practiced. You can watch the live auction at [www.dvauction.com](http://www.dvauction.com). If you need assistance with watching or bidding online contact DV Auction customer service at 402-316-5460. Thank you for your cooperation. If you would like approval to bid online from the safety of your home, please do the approval process on [www.dvauction.com](http://www.dvauction.com) prior to Tuesday.

We sold 2364 cattle March 30. Steer and heifer calves sold steady to \$5.00 higher. Feeder steers and heifers were \$5.00-8.00 higher. Cows and bulls sold steady to \$4.00 higher.

<b>STEER &amp; BULL CALVES</b> 9 blk/bwf str 381 @ 202.00 6 blk str 399 @ 198.00 2 blk str 400 @ 198.00 3 x-bred str 378 @ 196.00 7 blk/bwf str 428 @ 195.00 4 blk str 370 @ 193.00 3 blk/bwf str 283 @ 192.00 3 blk/bwf str 445 @ 192.00 5 blk str 467 @ 190.00 3 blk str 408 @ 189.00 18 blk/bwf str 474 @ 188.00 11 blk/bwf str 495 @ 184.00 3 blk bulls 422 @ 184.00 4 blk/char str 376 @ 181.00 9 bwf str 548 @ 180.00 19 blk str 535 @ 174.50 4 blk/red str 505 @ 174.00 7 bwf str 520 @ 169.00 4 blk str 548 @ 168.00 4 blk/bwf bulls 478 @ 167.00	19 blk/bwf str 644 @ 158.50 5 x-bred str 630 @ 156.00 13 bwf str 675 @ 155.00 5 blk str 679 @ 154.00 17 blk str 764 @ 152.00 48 blk/red str 789 @ 151.25 13 blk str 698 @ 151.00 9 blk str 702 @ 150.00 88 blk/red str 781 @ 148.50 61 blk/red str 812 @ 147.25 8 blk str 703 @ 146.50 6 blk str 718 @ 142.00 59 blk/bwf str 800 @ 142.00 12 blk str 720 @ 141.00 63 mix str 843 @ 138.50 61 blk str 894 @ 136.75 21 blk str 842 @ 136.50 31 blk str 884 @ 136.50 60 blk str 850 @ 136.00 64 blk/char str 874 @ 135.25 57 blk/bwf str 904 @ 133.75 61 mix str 923 @ 133.75 119 blk/red str 870 @ 133.00 61 blk/red str 916 @ 132.75 60 mix str 944 @ 130.00 30 blk/char str 963 @ 128.50 11 blk/char str 980 @ 128.00 23 blk str 1060 @ 124.25 16 red str 943 @ 123.50	8 blk/bwf hfr 483 @ 165.00 10 blk hfr 395 @ 164.00 8 blk hfr 446 @ 163.00 15 blk hfr 498 @ 163.00 4 blk/bwf hfr 415 @ 161.00 4 blk hfr 420 @ 161.00 4 blk hfr 360 @ 160.00 9 blk hfr 472 @ 160.00 93 blk/red hfr 545 @ 159.00 17 blk/bwf hfr 489 @ 156.50 4 x-bred hfr 416 @ 156.00 11 blk hfr 535 @ 156.00 12 blk/bwf hfr 531 @ 155.85 9 blk hfr 483 @ 155.00 5 blk hfr 489 @ 155.00 13 blk/bwf hfr 527 @ 155.00 12 blk/bwf hfr 540 @ 155.00 4 blk/red hfr 401 @ 154.00	<b>STOCKER &amp; FEEDER HEIFERS</b> 6 blk hfr 557 @ 154.00 11 blk hfr 581 @ 154.00 87 blk/bwf hfr 622 @ 151.75 6 blk hfr 546 @ 151.50 12 blk/bwf hfr 590 @ 150.50 6 blk hfr 658 @ 146.50 4 blk hfr 579 @ 145.00 9 blk hfr 621 @ 144.50 40 blk/bwf hfr 664 @ 143.85 61 blk/bwf hfr 684 @ 143.50 5 blk hfr 662 @ 143.00 18 red/char hfr 678 @ 143.00 13 blk hfr 695 @ 136.00	7 mix hfr 607 @ 134.00 7 blk hfr 744 @ 130.00 27 blk hfr 809 @ 129.75 16 blk hfr 811 @ 127.00 65 mix hfr 808 @ 125.10 7 blk/bwf hfr 789 @ 120.00 31 blk/char hfr 964 @ 116.75 10 blk hfr 1020 @ 108.50	<b>COWS &amp; HEIFERETTES</b> 3 blk hfrs 1030 @ 107.00 3 blk hfrs 1193 @ 97.50 1 blk hfr 970 @ 94.00 1 blk hfr 900 @ 93.00 1 blk cow 1415 @ 73.00 1 blk cow 1605 @ 72.00 1 blk cow 1385 @ 70.00 2 blk cows 1158 @ 69.50 1 bwf cow 1615 @ 69.00 1 char cow 1845 @ 68.50 1 blk cow 1395 @ 68.00 1 bwf cow 1380 @ 67.00 3 blk/bwf cows 1180 @ 66.50 1 blk cow 1300 @ 66.00 2 blk cows 1193 @ 65.50 1 red cow 1430 @ 65.00 5 blk cows 1175 @ 64.50 1 blk cow 1275 @ 64.00 4 blk cows 1264 @ 63.50 3 blk/red cows 1070 @ 63.00 1 blk cow 1190 @ 62.50 1 red cow 1030 @ 62.00	2 blk cows 1033 @ 60.50 1 bwf cow 1350 @ 60.00 1 red cow 1520 @ 59.00 2 red cows 1070 @ 58.50 1 char cow 1325 @ 58.00 1 blk cow 930 @ 57.50 1 blk cow 1025 @ 57.00 2 blk/bwf cows 1048 @ 56.50 1 blk cow 920 @ 56.00 1 blk cow 1110 @ 55.50 1 blk cow 1560 @ 55.00	<b>BULLS</b> 1 blk bull 1855 @ 94.50 1 blk bull 2000 @ 91.00 1 blk bull 1865 @ 90.50 1 blk bull 2090 @ 89.00 1 blk bull 1755 @ 88.00 1 blk bull 1910 @ 87.00 1 blk bull 2250 @ 86.50 1 blk bull 2200 @ 85.00 1 blk bull 1900 @ 84.50 2 wf bulls 1175 @ 80.00 1 wf bull 1265 @ 77.00 1 wf bull 1795 @ 75.00 1 blk bull 1300 @ 71.00
---	--	---	---	---	---	--	---

**CONSIGNMENTS FOR APRIL 6:**

- 20 Angus Gelbv cows with 6 calves, balance springers, 3-5 yrs old
- 16 blk str & hfrs, 450-500 lbs., weaned vacc.
- 20 blk str & hfrs, 350-400 lbs., vaccinated
- 20 char str & hfrs, 400-500 lbs., vaccinated
- 18 Angus hfrs, 600-650 lbs., weaned, vacc.
- 20 blk str & hfrs, 600-700 lbs., weaned, vacc.
- 31 blk heifers 800-825 lbs.
- 40 hereford hfrs, 600-800 lbs., Itw, weaned, vacc.
- 60 blk red steers, 900-950 lbs.
- 62 blk steers, 875-900 lbs.
- 60 blk steers, 925-950 lbs.

**WATCH OUR AUCTIONS LIVE ON DV Auctions.com**

Our CONSIGNMENTS can now be viewed after 12 Noon on Mondays by going to [www.grassandgrain.com](http://www.grassandgrain.com) & logging onto the online subscription

FOR INFORMATION OR ESTIMATES:  
 REZAC BARN ST. MARYS, 785-437-2785 LELAND BAILEY TOPEKA, 785-215-1002  
 DENNIS REZAC ST. MARYS, 785-437-6349 LYNN REZAC ST. MARYS, 785-456-4943  
 DENNIS' CELL PHONE 785-456-4187 REX ARB MELVERN, 785-224-6765  
 KENNETH REZAC ST. MARYS 785-458-9071

**Toll Free Number.....1-800-531-1676**  
 Website: [www.rezACLIVESTOCK.com](http://www.rezACLIVESTOCK.com)  
 AUCTIONEERS: DENNIS REZAC & REX ARB

**Rezac St. Marys, Ks.**  
 Livestock Commission Company, Inc.