

# Kansas Hay Market Report

For the week ending October 3, hay market trade was slow and prices remained steady for all hay types in all regions. Hay movement increased slightly over the past week but remains sluggish. Harvesting, planting, and baling the last of the hay, has everyone busy in the fields with nearly 44% of corn harvested and 20% of beans, according to the NASS crop progress report. Open weather, across much of the Plains and Midwest, favored agricultural fieldwork but further reduced topsoil moisture in drought-affected areas. Topsoil moisture supplies rated 18% very short, 44% short, 38% adequate, and 0% surplus, while subsoil moisture supplies rated 15% very short, 38% short, 47% adequate, and 0% surplus. According to the US Drought Monitor, dry, occasionally breezy weather led to a "flash-drought" situation, with rapid development or expansion of dryness and drought. Abnormal dryness (D0) increased to 60%, moderate drought (D1) increased to 12.5%, severe drought (D2) increased to nearly 4%, and extreme drought (D3) increased to nearly 1.0%. If you have any extra hay to sell and/or need hay here in Kansas, use the services of the Internet Hay Exchange: [www.hayexchange.com/ks.php](http://www.hayexchange.com/ks.php).

### Southwest Kansas

Dairy alfalfa, grinding alfalfa, ground and delivered steady, movement slow to moderate. Alfalfa: horse, premium small squares 240.00-250.00. Dairy 1.00/point RFV, Supreme 185.00-226.00, Premium 170.00-195.00, Good 150.00-170.00. Stock or Dry Cow 155.00-165.00. Grinding alfalfa 125.00-140.00, with an instance at 150.00. Ground and delivered locally to feed lots and dairies, 155.00-170.00. Grass Hay: large squares 100.00-110.00, large rounds none reported; Sudan: large rounds 65.00-75.00. The week of 9/27-10/3, 6,404T of grinding alfalfa and 225T of dairy alfalfa was reported bought/sold.

### South Central Kansas

Dairy alfalfa, grinding alfalfa, ground/delivered, alfalfa pellets, steady; movement slow. Alfalfa: horse, small squares 255.00-275.00. Dairy, 1.00/point RFV, Supreme 185.00-225.00, Premium 170.00-195.00, Good 150.00-178.00. Stock cow, 140.00-150.00. Fair/good grinding alfalfa 80.00-110.00, 125.00-135.00 delivered. Ground and delivered 135.00-155.00. Alfalfa pellets: Sun cured 15 pct protein 185.00-200.00, 17 pct protein 200.00-210.00, Dehy-

drated 17 pct 305.00-310.00. Grass Hay: Bluestem, mid to large squares 100.00-110.00, large rounds 80.00-85.00. Brome: large squares 100.00-120.00. Sudan: large rounds 75.00-85.00. Crabgrass: large rounds 60.00-70.00. Corn stalks: large squares, 65.00, large rounds 60.00. Wheat straw: large squares, 55.00-65.00. The week of 9/27-10/3, 6,235T of grinding alfalfa and 825T of dairy alfalfa was reported bought/sold.

### Southeast Kansas

Dairy alfalfa, grinding alfalfa, ground/delivered, grass hay steady; movement slow to moderate. Alfalfa: horse or goat, 230.00-240.00. Dairy 1.00/point RFV. Stock cow 145.00-155.00. Fair/Good grinding alfalfa, none reported. Ground and delivered, none reported; Grass hay: Bluestem, small squares 120.00-125.00, good, mid squares 100.00-120.00, large squares, 95.00-110.00, large rounds 60.00-90.00. Brome, good, small squares none reported, mid to large squares 95.00-125.00, large rounds 75.00-85.00. Wheat Straw: mid and large squares 60.00-70.00. The week of 9/27-10/3, 1,230T of grass hay was reported bought/sold.

### Northwest Kansas

Dairy alfalfa, grinding alfalfa, ground/delivered steady; movement slow. Alfalfa: Horse or goat, 205.00-215.00. Dairy, Premium/Supreme 1.00/point RFV. Stock cow, fair/good 145.00-155.00. Fair/good grinding alfalfa, 95.00-100.00. Ground and delivered locally to feedlots and dairies, 125.00-135.00. Sudan, large rounds 60.00-70.00. Wheat straw, large squares none reported.

### North Central-Northeast Kansas

Dairy alfalfa, grinding alfalfa, ground/delivered, grass hay, steady; movement slow. Alfalfa: horse, premium small squares, 9.00-10.00/bale. Dairy 1.00-1.05/point RFV, Supreme 185.00-225.00, Premium 170.00-195.00, Good 150.00-170.00. Stock Cow, 150.00-160.00. Fair/good, grinding alfalfa, 110.00-120.00. Ground and delivered 120.00-140.00. Grass hay: Bluestem, small squares 6.50-7.50/bale, mid to large squares 100.00-105.00, large rounds 70.00-80.00. Brome, small squares 8.50/bale, mid to large squares 110.00-120.00, large rounds 75.00-85.00; Sudan, large rounds, none reported. Wheat Straw: small squares 5.00-6.00/bale, large squares 75.00-85.00, 100.00-110.00 delivered, large rounds 65.00-75.00. The week of 9/27-10/3, 580T of grinding alfalfa and 325T of dairy alfalfa was reported bought/sold.

\* Prices are per ton and FOB unless otherwise noted  
\*\* Posted by Kim Nettleton, Kansas Department of Agriculture.

# Weed seed movement - a Wisconsin case study

By David G. Hallauer, Meadowlark District Extension agent, crops & soils/horticulture

There've been a lot of challenges in 2020, but one of the positives we saw (for the most part anyway...) was good weed control in field crops. Still, some weeds did survive, and that means the possibility that they've set seed and will give rise to more in the future.

Weed seeds that make it to maturity can also get spread to other locations. Migratory waterfowl are a known source. Feed-stuffs with weed seeds gets moved from field to feeding area - and sometimes back again in manure. Soil left on equipment can move seeds, and combines are a big potential seed spreader - and one of the reasons for a University of Wisconsin study on weed seed movement potential from harvest equipment.

A link to full results can be found at our Meadowlark Extension District Crops & Soils page: <https://www.meadowlark.k-state.edu/crops-soils/index.html>, but here are a few highlights:

Samples (31) were collected from the combine head, feeder house, rock trap, and rotor area. Sam-

ple seeds were grown out and counted.

Viable weed seed was found in 97 percent of the samples.

Header samples contributed to 49 percent of the weeds emerged. The feeder house contributed another 30 percent.

Why is this important? Herbicide resistance occurs naturally in weed populations, and spreading weed seeds increases the chances of further herbicide resistance issues. Spreading may not be limited to your fields alone, as transport can dislodge seeds as well.

To help reduce the spread of weeds - and herbicide resistance - University of Wisconsin researchers recommend harvesting the cleanest fields first, moving to weedy fields as harvest progresses. In addition, make sure combines are cleaned thoroughly before moving from field to field. When time is limited, focus on the head and feeder house areas first.

It's been a pretty good year for weed control, but every seed counts. Make sure harvest operations aren't contributing to greater weed pressures in the future.

# MANHATTAN

# COMM. CATTLE AUCTION CO. INC. EVERY FRIDAY



1-800-834-1029 Toll-Free

STARTING 10:00 A.M. ON WEIGH COWS FOLLOWED BY STOCKER FEEDERS — 11:00 A.M.

OFFICE PHONE 785-776-4815 • OWNERS MERVIN SEXTON & JOHN CLINE



Our CONSIGNMENTS can now be viewed after 12 Noon on Mondays by going to [www.grassandgrain.com](http://www.grassandgrain.com) & logging onto the online subscription

With Fall harvest in full swing, we had a lighter run for our sale held Friday, October 9th. Weaned calves sold on a mostly steady to weaker trend. Unweaned fleshy calves were selling lower. Feeder weight cattle sold at mostly steady prices on the kind offered.

**STEER CALVES — 325-550 LBS.**

Goff	5 blk	474@178.00
Westmoreland	3 blk	345@172.00
Pomona	6 blk	464@172.00
Onaga	7 blk	517@168.00
Manhattan	4 blk	383@167.00
Wamego	5 blk	524@166.00
Paxico	8 blk	533@163.00
Wamego	4 blk	525@157.00

**STEERS — 550-950 LBS.**

Goff	5 blk	561@161.00
Wamego	7 blk	632@152.00
Alta Vista	4 blk	568@151.00
Perry	77 Cross	707@150.10
Manhattan	4 blk	635@149.00
Wamego	14 blk	753@148.25
Axtell	3 blk	751@144.50
Meriden	7 blk	820@144.50
Wamego	3 blk	631@143.00
Pomona	16 blk	770@142.75
Alma	4 blk	693@142.50
Pomona	3 blk	620@142.00
Manhattan	10 Cross	685@141.50
Vermillion	12 bwf	675@141.25
Paxico	3 blk	663@141.00
Onaga	9 blk	638@140.50
Manhattan	10 Cross	784@139.75
Axtell	14 blk	937@137.60
Pomona	3 blk	830@136.50
Onaga	4 blk	885@131.50
Onaga	7 blk	727@129.75
Cottonwood Falls	3 bwf	751@127.00

**HEIFER CALVES — 425-550 LBS.**

Pomona	7 blk	426@156.50
Alma	3 blk	526@142.00
Paxico	5 blk	537@140.00
Pomona	9 blk	513@130.00

**HEIFERS — 550-1,000 LBS.**

Olzburg	9 blk	614@148.25
Pomona	10 blk	657@145.25
Pomona	6 blk	575@139.00
Axtell	5 blk	701@134.00

Pomona	4 blk	722@133.50
Alma	3 blk	588@133.50
Wamego	3 blk	651@133.25
Onaga	3 blk	726@131.50
Onaga	6 blk	560@126.50
Onaga	10 blk	666@119.75
Elmdale	3 Cross	995@118.00
St. George	3 blk	563@117.00
Council Grove	5 blk	716@107.50

**COWS & HEIFERETTES — 875-1,625 LBS.**

Ozawkie	1 blk	830@121.00
Linwood	1 bwf	1000@98.00
St. George	1 blk	1005@93.00
St. George	1 blk	1005@88.00
St. George	1 blk	1070@85.00
Ozawkie	1 blk	1365@61.75
Waterville	1 blk	1530@61.00
Harveyville	1 blk	1350@60.50
Oskaloosa	1 Rd Ang	1335@60.00
Wilsey	1 blk	1610@57.00
Linwood	1 blk	1245@56.00
Seneca	1 blk	1280@55.00
Marion	1 blk	1380@55.00
Elmdale	1 blk	1525@54.50
Elmdale	1 blk	1480@53.50
Frankfort	1 blk	1515@52.50
Frankfort	1 blk	1255@52.50
Seneca	1 blk	1140@51.00
Seneca	1 blk	1175@50.75
Seneca	1 blk	1020@48.00
Marion	2 blk	940@47.50
Cottonwood Falls	1 blk	1235@47.00
Alma	1 blk	1445@45.00
Onaga	1 blk	1175@44.00
Frankfort	1 blk	1415@40.00

**CALVES**

Harveyville	1 blk	@360.00
Alma	1 blk	@340.00
Blaine	1 blk	@160.00

**BULLS — 1,625-2,100 LBS.**

Americus	1 blk	1625@81.50
Vermillion	1 blk	1660@78.50
Topeka	1 Rd Ang	1960@78.50
Manhattan	1 Heref	2095@75.00

**BRED COWS AGE BRED**

Kincaid	1 blk	6	5	@1000.00
Kincaid	1 Cross	3	5	@950.00

**SPECIAL STOCK COW AND BRED HEIFER SALE**  
WED., OCT. 21 • STARTING 11:00 AM

**HEIDEL BROTHERS HOME RAISED BWF, HEREFORD AND BLK COWS COMPLETE DISPERSAL OF 80 PLUS YEARS CONSISTING OF:**

- 65 cows & bred heifers, 2 yrs to Broken Mouth. Approx. 20 will have Angus & Heref sired Fall calves, balance are bred Angus and will mainly be Feb. & Mar. calvers.
- 1 Laflin Angus Bull, 3 yrs.

**1st CALF HEIFER PAIRS**

- 30 choice gentle blk bwf 1st calf OCV hfrs w/ 30-60 day Angus sired calves by side.
- 20 choice reputation home raised Angus 1st calf OCV hfrs w/ Moser Simm genetics 30-60 day calves by side, hfrs & calves all worked.
- 15 choice reputation home raised Red Angus 1st calf OCV hfrs w/ Red Angus 30-60 day calves by side, hfrs & calves all worked.
- 15 choice reputation home raised Angus Char cross 1st calf OCV hfrs w/ Blk Angus 30-60 day calves by side, hfrs & calves all worked.
- 8 (6) blk and (2) Red home raised Limo Angus cross Fall calving 1st calf hfrs w/ 60 day old Angus sired calves by side. Calves all worked.

**BRED 1st CALF HEIFERS**

- 45 Colorado origin 1st calf Red Angus OCV hfrs, one Ranch origin, AI bred to Redemption Red Angus bull for Feb. calving. Cleaned up LBW Red Angus bulls. All pre-breeding shots.
- 9 Char cows, 7+ yrs. 1 pair w/ 60 day calf. Cows bred to Char bull for Mar-Apr. calves. Coming Wed. 9am.
- 1 Char pair.
- 1 older bred Char cow.

**REPLACEMENT HEIFERS**

- 6 Simm 1st calf Spring OCV replacement hfrs, 2 rds shots, wormed & poured, weaned, 600-650 lbs.
- 10 reg. home raised SimmAngus replacement OCV hfrs. Pre-breeding shots, 750-800 lbs.

**PAIRS**

- 22 blk Fall calving cows, 4 yrs - SS, most w/ big late Aug.-Sept. calves, balance Springers.
- 7 blk cows, 5 yrs - SS w/ early Sept. bwf calves.
- 10 Angus cows, 3-5 yrs w/ 30 day Angus or blk baldy calves by side. Calves worked.
- 1 blk cow, 4 yrs w/ Fall calf by side.
- 2 Simm cows, 3 yrs w/ late Spring calves, bred back to Simm bull.
- 4 Heref cows, 5-6 yrs w/ BWF Fall calves by side.

**BULLS**

- 1 LBW (-2.6) Nemaha Valley Angus genetics Registered Angus bull, 3 yrs.

**FOR A COMPLETE AND UP TO DATE LISTING, VISIT OUR WEBSITE AT [MCCLIVESTOCK.COM](http://MCCLIVESTOCK.COM)**

**EARLY CONSIGNMENTS FOR OCT. 30**

- 48 choice reputation Angus str & hfrs, 2 complete rds shots, weaned 6 weeks, no implants, 550-650 lbs.
- 30 blk str, 2 rds shots, weaned 5 weeks, bunk & hot wire broke, 500-600 lbs.

**EARLY CONSIGNMENTS FOR NOV. 6**

- 60 choice reputation Moser Ranch & Nemaha Valley genetics Angus str & hfrs, weaned 45 days, wormed, Zoetis One Shot, In Force, Ultra Bac 7 given in May, boosters of Bova Shield Gold & Ultra Bac 7, Somubac at peaning. Past history nearly 100% choice & 70% CAB w/ 10% Prime carcass performance. 625-700 lbs.
- 15 blk str & hfrs, 1 rd Spring shots, 500-600 lbs.
- 70 choice reputation Angus & Simm Angus str & hfrs, 500-650 lbs.

**ANNUAL CLINE CATTLE CO. FALL BULL & ANGUS FEMAL SALE**  
TUES., NOV 10 • STARTING 1:00 PM  
MANHATTAN COMM. LIVESTOCK FACILITY

**BULLS**

- 20 stout, athletic 18 mo. bulls.
- 15 Fall yearling bulls.
- 70 outstanding Maternally Verified Angus Females Consisting Of: 30 Spring calving cows & Bred heifers 40 fall calving cows w/ Sept/Oct calves by side.

**FOR MORE INFORMATION VISIT: [WWW.CLINECATTLECOMPANY.COM](http://WWW.CLINECATTLECOMPANY.COM)**  
**LANCE CLINE: 785-564-1744 • AUSTIN CLINE: 785-565-3246**

**Upcoming Special Stock Cow & Bred Heifer Sale Dates • Wednesdays starting at 11:00 AM**  
**2020: Oct. 21 • Nov. 18 • Dec. 16 • 2021: Jan. 13 • Feb. 10 • Feb. 17 • Mar. 17 • Apr. 14 • May 5**

**VISIT US ON THE WEB FOR DAILY CONSIGNMENT UPDATES AT [WWW.MCCLIVESTOCK.COM](http://WWW.MCCLIVESTOCK.COM)**

**FIELD REPRESENTATIVES**

<b>JOHN CLINE</b> ONAGA 785-889-4775 Cell: 785-532-8381	<b>BRENT MILLER</b> ALMA 785-765-3467 Cell: 785-587-7824	<b>MERVIN SEXTON</b> MANHATTAN Cell: 785-770-2622	<b>TOM TAUL</b> MANHATTAN 785-537-0036 Cell: 785-556-1422	<b>BRYCE HECK</b> LINN 785-348-5448 Cell: 785-447-0456
<b>SAM GRIFFIN</b> BURNS 620-726-5877 Cell: 620-382-7502	<b>ALAN HUBBARD</b> OLSBURG 785-468-3552 Cell: 785-410-5011	<b>JEFF BROOKS</b> BEATTIE 785-353-2263 Cell: 785-562-6807	<b>DAN COATES</b> BALDWIN 785-418-4524	<b>ANDREW SYLVESTER</b> WAMEGO 785-456-4352



# Cowboy Up

by Ron Wilson  
Poet Lariat



## The Chis-Zoom Trail

The Kansas Ag Growth Summit went virtual. The K-State Beef Stocker Field Day went virtual. The National FFA Convention and the Kansas Farm Bureau annual meeting are going virtual. Even church

has gone virtual. The New Year's Eve ball drop in New York City is going virtual, for Pete's sake!

The International Chisholm Trail Association has announced that the 2020 Chisholm Trail

Conference is going virtual as well. That means we won't have to spend gas, travel time or lodging to participate, which makes it an easy opportunity for anyone.

Folks are invited to join the Chisholm Trail Conference on Zoom. The virtual conference is scheduled for Friday, October 23, 2020 from 9:30 a.m. to 3:15 p.m. There is a safe, contactless, online system to register for the conference at <https://www.chisholmtrailassn.com/chisholm-trail-conference>. The registration fee includes membership dues in ICTA for 2021.

One speaker is Michael Grauer, a Kansas native who is the Chair of Cowboy Culture and western art curator at the National Cowboy and Western Heritage Museum in Oklahoma City. He will lead a panel discussion on Many Cultures on the Cattle Trails. That panel features Dr. Deborah Liles of Tarleton State in Texas, a representative of the National Multicultural Western Heritage Museum in Fort Worth, and Gene Chavez of Shawnee, Kansas speaking about the vaquero.

Keynote speaker is the honorable Matt Pinnell,

Lieutenant Governor of Oklahoma. During the afternoon, Sen. Jerry Moran and Rep. Ron Estes will be recognized as recipients of the inaugural Bob Klemme Chisholm Trail Champion awards, in appreciation for their ongoing work to have Congress designate the Chisholm and Western Trails as national historic trails.

Afternoon sessions include a panel discussion on the modern-day beef industry in the trail states of Kansas, Oklahoma and Texas, plus a discussion about best practices for heritage tourism along the trails.

These trails have drawn interest from people across the nation and around the world. Lonnie Stieben works in community economic development for the Southern Kansas Telephone Company, SKT, in Clearwater. He successfully invited the *Best of America by Horseback* TV show staff to bring riders and film crew to Clearwater in 2019 and 2020. The folks who put on this TV show invite riders to bring their horses and be filmed while riding in some scenic or historic location. In this case, it was along the Chisholm Trail. The ride took place on public roads near Clearwater. The riders learned historical facts about the cattle drives of yesteryear. The show featuring the ride will be broadcast on RFD-TV and the Cowboy Channel.

120 guest riders came from 18 states to ride the Chisholm Trail for a week in Kansas. This year's ride included a small cattle drive which Lonnie reported came off okay, thanks to the assistance of five seasoned cowboys. Sounds like cowboys rode to the rescue again.

Dennis Katzenmeier

of Ellsworth, ICTA president, said, "Do not miss this opportunity to Zoom up the Cattle Trail online from the comfort of your home, experience the history and heritage of the Old Chisholm Trail, and

help us achieve its designation as a National Historic Trail." Thanks to the wonders of modern Zoom technology, people will be able to participate in this conference from virtually anywhere.

## Zooming to Church

By Ron Wilson, Poet Lariat

When our kids were little, we had a family rule:

When Sunday morning came,  
we went to church and Sunday school.

But it took time to get 'em dressed.

It seemed my common fate,  
Was hurryin' them into the car,  
'cause we were always late.

Lookin' back, I might have said some words which  
God would not approve,  
To get those kids to hurry  
and to really make 'em move.

I'd be sittin' in the car, frustrated with the wait,  
And then be zooming down the road  
'cause we were runnin' late.

Now our kids are grown  
but Ma and I still to church.

Then the pandemic hit, and left us in the lurch.  
The church service canceled.  
We were told to stay at home,  
To shelter in place and not go out to roam.

But the church found a creative way  
to reach us all, you see.

Now our kids are grown  
but Ma and I still to church.

Then the pandemic hit, and left us in the lurch.  
The church service canceled.  
We were told to stay at home,  
To shelter in place and not go out to roam.

But the church found a creative way  
to reach us all, you see.

It's something that they call Zoom technology.  
You just sit at your computer  
so it's online, now, I think.  
You can see the Sunday service.  
Just click on the Zoom link.  
It kinda makes me laugh,  
when I think on that again:

We're still Zooming in to church,  
but not the way we did back then.

Happy Trails!

[www.ronscoyboypoetry.com](http://www.ronscoyboypoetry.com)

© Copyright 2020

## FALL GUN AUCTION

SUNDAY, OCTOBER 25, 2020 — 12:00 NOON

Douglass, KS Community Building,  
206 S Forest — DOUGLASS, KANSAS

SELLING APPROX. 76 GUNS FROM LOCAL COLLECTORS

Old Winchester's, Colt SAA Revolvers, Modern Trap Guns,  
Hunting Guns, Hand Guns.

Starting at noon with thousands of rounds of ammo, Shot powder,  
wads, primers & other components. Also selling deer mounts,  
many rods & reels, lures, nets & other sporting goods

**SOLD—SOLD—SOLD**

We need LISTINGS—We have Buyers for  
FARMS — HOMES — RANCHES

CALL CHUCK YOUR LAND BROKER

Check [www.chuckkorte.com](http://www.chuckkorte.com) for current info & pictures on all auctions.

Real Estate auctions affiliated with BHHS PenFed Realty

CHUCK KORTE REAL ESTATE & AUCTION SERVICE, INC.

Augusta, KS - 316-775-2020

## LARGE 2-DAY HORSE, HORSE-DRAWN EQUIPMENT, CARRIAGE, FARM PRIMITIVE, COLLECTIBLE & ANTIQUE AUCTION

FRIDAY, OCTOBER 16 & SATURDAY, OCTOBER 17, 2020

9:00 AM Both Days

LOCATION: K-14 Auction Center, 10919 S K14 Hwy, HUTCHINSON, KS 67501

From the Loves Truck Stop in South Hutchinson take Hwy 14 south 6 miles to location.

**Oct. 16th Early Consignments:** Anvils; Forges; Cream Cans; Vintage School Bell; Pedal Cars; Vintage Metal Toys; Wooden Butter Churns; Crocks; Large Metal Signs; Hobby Horse; Chicken Nests and Feeders; Wash Tubs; Garden Gates; Implement Seats; Crosscut Saws; Lightning Rods; Gas and Oil Cans; Wire Meter; Old Baby Stroller; RR Jack; Box Wagon Seats; Hog Oiler; Old Coca Cola Cooler; Vintage Wash Machines; Wooden Boxes; Cast Iron Skillets, Pots and Pans; Lumber Cart; Vintage Ertl and Arcade Toys; Vintage Toy Trucks; Old Harley Frame; Winder; Wooden Advertising Boxes; JD Letz Corn Grinder; Van Brunt Garden Drill (small); **plus more coming daily.**  
**Oct. 17th Early Consignments:** Good Selection of Horses including: Carriage and Buggy Horses; Riding Horses; Crossbred Horses and Colts; Ponies and Mules, 15 yr old Belgium Mare; 9 yr old Dunn Mule; 10 yr old Pony; 15 yr old Standardbred Mare; 3 yr old Quarter Gelding; 2 Yr Old Reg Percheon Gelding; plus more broke ponies. Carriages and Horse Drawn Equipment; Visa-Via; Doctors Buggy; Oak Buckboard; 2 Wheel carts; Pony Wagons and Carts; Open Buggy; New and Used Harnesses; New Pony Harness; Approx. 30 Saddles; Large Selection of New Tack; Steel Wheels; Eveners; Neckyokes; New Wagon Tongues; **plus more.**



A large 2-day auction where Farm Primitives & Antiques are in strong demand, also Horse Drawn Equipment, Carriages, Box Wagons, Saddles, Tack, Harnesses, Well Broke Teams, Carriage Horses, Mules, Ponies & Riding Horses.

Watch [auctionzip.com](http://auctionzip.com) for daily updates & 100s of photos!

Bring a friend as we may sell at two locations. The largest auction of its kind in the state!! RV parking available plus great food by the Amish ladies. **Consign your items today for free advertising and promotion.** Send photos and information to [morris\\_yoder@yahoo.com](mailto:morris_yoder@yahoo.com)

Morris Yoder Auctions, 10919 S K14 Hwy, Hutchinson, Ks 67501 ... 620-899-6227

<ul style="list-style-type: none"> <li>• Farm Auctions</li> <li>• Real Estate</li> <li>• Equipment</li> </ul>	<ul style="list-style-type: none"> <li>• Antiques</li> <li>• Livestock</li> <li>• Estates</li> </ul>	<p><b>Morris Yoder Auctions • 620-899-6227</b> Email: <a href="mailto:morris_yoder@yahoo.com">morris_yoder@yahoo.com</a> Website: <a href="http://morrisauctions.com">morrisauctions.com</a></p>  
---	--	--

Terms: Cash, Credit Card or Check with Proper ID

Morris Yoder, Auctioneer/Realtor, 620-899-6227/Associate Realtor/Auctioneer w/Riggin & Company

## ONLINE LAND AUCTION \* No Buyers Premium

### 320+/- Acres Premium Recreational Land

### Greenwood County, Fall River Area

1 hour 15 minutes southeast of Wichita, just East of Fall River Reservoir

Online bidding begins October 20, 2020 at 10:00 AM CST

Bidding ends October 27, 2020 at 11:00 AM CST

To access, register, review terms & BID go to [www.farmandhomeks.com](http://www.farmandhomeks.com) for link to Hi-Bid

You may call FARM & HOME REALTY, LLC for assistance.

**AUCTION PROCESS:** Bidding increments will be \$50/acre. Final sales price will be based on final bid X 320 acres. This online auction provides for bidding extensions after October 27, 2020 at 11:00 am. If a bid is received prior to 3 minutes of Closing Time the bid process shall automatically be extended for 3 minutes, and so on, until there is a 3-minute period when no bids are placed. Final bid increments may be reduced by Seller's Agent.  
**PROPERTY DESCRIPTION:** This Tract is a combination of fenced pasture and heavily wooded land with two nice ponds and a creek. The combination provides good deer and turkey hunting. This is a very scenic property with rolling terrain. A great place to get away from it all and entertain that deer hunting party. This would be a great setting for a weekend cabin retreat.  
**PROPERTY IMPROVEMENTS:** This property is improved with a self-contained storage building with electricity. This could provide a night or weekend campsite.  
**DIRECTIONS:** Highway 96/US 400 (north of City of Fall River) go east .5 mile to County Rd. 33/DD 75 Rd. (unpaved) - go north on DD75 - which changes to FF Rd. - 6 miles to where road curves to the right. DON'T GO RIGHT (east) - go West on the non-maintained lane .5 mile to the only property access point.  
**LEGAL DESCRIPTION:** NE/4 & NE/4 SE/4, 19-27-13E & N/2 NW/4 & SW/4 NW/4, 20-27-13E.  
**2019 TAXES:** \$1,012.76.  
**TERMS:** The successful Buyer will be required to sign a Purchase Contract (in Property Info Packet) and provide a \$30,000 non-refundable down payment immediately after the auction. The down payment to be paid to Security 1st Title, Eureka, KS. This down payment may be made by check or wire transfer to Security 1st Title, balance will be due in Certified Funds on Closing. Cost of Title Insurance and Closing fee to Security 1st Title to be divided equally between Seller and Buyer. Taxes will be prorated as of Closing day by the Closing Agent. Closing on or before November 25, 2020.  
**POSSESSION:** Buyer will receive possession of the property on Closing.  
**MINERALS:** Sellers mineral, water & air rights will be transferred to buyer.  
**OPEN HOUSE:** FARM & HOME REALTY, LLC Agents will be onsite October 13, 2020, from 10 am-5 pm to provide ATV tours of the property, or at other times by appointment. If you prefer to view the

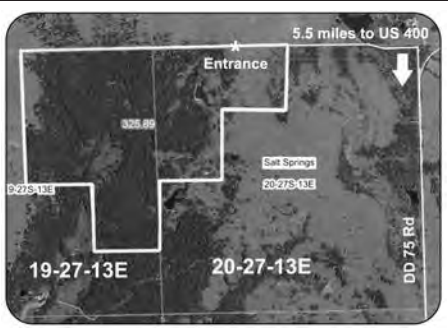

property on your own ATV at any other time please inform FARM & HOME REALTY, LLC at least 12 hours before going on the property.

**AUCTION DAY:** FARM & HOME REALTY, LLC Agents will be at the Greenwood Hotel (301 N. Main, Eureka, KS 67045) at 8 am to provide assistance for online bidding and to answer questions. Stop by for coffee and donuts.

**PROSPECTIVE BIDDERS:** Potential Bidders are urged to utilize "due diligence" and inspect the property to their satisfaction prior to Auction. Property is selling "as is" and "where is," subject to any easements, zoning, restrictions, and roadways of record; without any warranties or inspections provided by Seller or Seller's Agent. Potential Bidders are urged to register as soon as possible.

**PROPERTY INFORMATION PACKET:** A Property Information Packet is available via email or postal mail by contacting FARM & HOME REALTY. Potential Bidders are urged to obtain a packet which contains: Purchase Contract, Greenwood County tax & property info, Title Insurance and cited documents, Groundwater Addendum, Seller's Property Condition Report, aerial map, soil survey map, flood zone map and Real Estate Agency Brochure. Potential Bidders should obtain and review this information prior to Auction.

**FARM & HOME REALTY is acting as Agent of the Seller.** A copy of Real Estate Agency Brochure is in Property Information Packet.

**AUCTIONEER'S NOTE:** This is a very nice tract of land with great hunting potential - a deer and turkey hunter's paradise! Call us for a showing and a Property Information Packet. We look forward to working with you!

Visit [farmandhomeks.com](http://farmandhomeks.com) to view aerial drone footage and pictures

**SELLER: HALL PROPERTIES, LLC**

**ROGER ZERENER, Broker:** 316-540-3124  
[roger@farmandhomeks.com](mailto:roger@farmandhomeks.com)

**JOHN HILLMAN, Associate Broker & Auctioneer**  
316-619-9500 \* [john@farmandhomeks.com](mailto:john@farmandhomeks.com)

**ANTHONY YOUNGERS, Associate:** 316-648-4634  
[anthony@farmandhomeks.com](mailto:anthony@farmandhomeks.com)



229 N. Main, Cheney, KS

## Anderson County Sales Company, LLC

### CONSIGNMENT MACHINERY SALE

430 N. Maple Street - GARNETT, KANSAS  
(Hwy. 59 & Hwy. 31)

SATURDAY, OCTOBER 17, 2020 — 10:00 AM

**BALERS**

JD R450 self-propelled discbine 300 hrs. 250 header hrs., 14 ft., like new, nice; NH 560 rollbelt round baler w/bale slice, 50 gal. crop saver, chemical tote electric pump, 1,000 pto, net wrap, bale ramp, Hyd pickup, flotation tires, moisture sensor, 3,400 bales; JD 569 round baler, Hyd bale kicker-net or twine, 3000 bales; JD 567 round baler; JD 467 round baler; Case IH 8480 round baler; NH 313 RDB Mow Max II.

**TRUCKS**

'89 Mack grain truck, 14 ft., steel bed, diesel, 9 spd., Eaton, rollover tarp; '64 Ford F600 grain truck, 14 ft., steel bed, gas; '94 Chevy 3500 w/40 ft. bucket truck, 7.4 gas, AT; '06 Chevy 2500 ext. cab, flatbed, AT; '05 Ford F350, 4 dr., 4x4 dually, diesel, AT; '04 Chevy 2500 Circle Diamond D flatbed, AT; '04 Chevy 1500, 2 wd, 4 dr., AT; '84 Chevy 3500 dually flatbed, 4 spd, grill guard.

**TRACTORS**

MF 65 tractor w/MF loader, bucket, forks; AC 180 tractor, diesel, w/Westendorf loader; AC 180 tractor, diesel w/AC loader; IH 454 utility tractor.

**ACCEPTING CONSIGNMENTS UNTIL SALE DAY.** Nothing removed until settled for. **TERMS:** Cash or Approved Check. Not responsible for theft or accidents. Statements day of sale take precedence over printed material, we rely on others. Cafeteria & Restrooms Available.

**RATLIFF AUCTIONS**

Ron Ratliff: 785-448-8200 • Mark Hamilton: 785-214-0560

• Ross Daniels: 620-431-8536 • Sale Day Phone: 785-448-3800

CLERKS: Deanna Wolken, Ruth Pracht & Rhonda Frank

**TRAILERS**

'13 Elite 32 ft. flatbed trailer, tandem duals, nice; Barrett 24x7 stock trailer, 2 gates, torsion axles; Hillsboro 20x6.8 stock trailer.

**IMPLEMENTS**

JD 37 manure spreader, PTO; Redline 15 ft. pasture harrow; Flow-EZ gravity wagon; 2 Grain-O-Vator auger wagons; IH 510 grain drill, 20 hole, 7"; Disc, 10 ft., 3 pt.; Finish mower, C25, 5 ft.; Dual hitch rake dolly.

**MISCELLANEOUS**

'95 Sun Tracker fishing barge pontoon w/2002 Mercury 90 hp w/Minnkota 30 trolling motor, canopy, stereo, seats 12 w/trailer, nice; '03 Honda Rancher ES TRX 350 FE, new wheels & tires, 780 miles, nice; JD AMT 600 Gator tricycle; Fuel tank, 600 gal. w/pump; Water tank, 600 gal.; Feed bunks, (4) 10 ft., (1) 8 ft.; (4) Water tanks; Rolls of barb wire, stays, clips, wire unroller; New ATV 25 gal. sprayer; PTO shaft, top links, log chains, rock bars; Several 14 ft. - 20 ft. sheets of tin siding; Lots of tires & wheels; (2) 40x60 tents.

## Women in Ag: Farm Programs and Crop Insurance program to be held November 12

The Farm Programs and Crop Insurance Women in Ag meeting originally scheduled in April, and postponed due to the Safer-at-Home order, has been rescheduled for Thursday, November 12 at 6:30 p.m.

Join them on Zoom and learn what FSA and NRCS have to offer, including farm programs, conserva-

tion programs, livestock disaster programs, acreage reporting and payment eligibility. Crop insurance as a risk management tool will also be discussed. Panelists include Amanda Ahrens and Kevin W.

Vondra with Farm Service Agency, Kristin Kuntz, Natural Resource Conservation Service, and Jay Wisbey, K-State Research and Extension. If you are a woman involved in agriculture, whether producer, spouse, landlord, or are interested in learning more, plan to attend this free Women in Ag program. The program will stream live via Zoom at 6:30 p.m. Register at <https://bit.ly/Fall2020WIA>. The link to join the meeting will be sent via email after you register. Call the K-State Research & Extension office in Salina at 785-309-5850, or e-mail Amanda Ahrens at [amanda.ahrens@usda.gov](mailto:amanda.ahrens@usda.gov) if you have questions.

This Women in Ag meeting is sponsored by K-State Research & Extension-Central Kansas District, Farm Service Agency, Natural Resources Conservation Service, American Ag Credit, Saline County Conservation District, and Saline County Farm Bureau.



subscribe online at: [grassandgrain.com](http://grassandgrain.com)

## REAL ESTATE AUCTION

### OCTOBER 29, 2020 @ 6:30 PM



**1105 N 550 Rd, BALDWIN CITY, KS**

Ranch style home on 5 acres! Minutes from Lawrence and Baldwin City. Mature trees, hard surface roads and 2 outbuildings make this a great country setting. This solid Ranch home awaits your personal updates. The 40 x 50 all metal insulated shop features oversized doors, air conditioned and full concrete floor.

Open for Inspection:  
October 17th  
3:30 - 5:30 pm  
October 21st  
11:30 - 1:30 pm  
Or by Appointment!

Don't miss your opportunity here!



Call today to schedule your showing!  
Jason Flory, Agent/Auctioneer 785.979.2183  
Wendy 785.979.2923 | Kaylee 785.393.5287

VISIT [www.FloryAndAssociates.com](http://www.FloryAndAssociates.com)  
for complete property prospectus, AUCTION TERMS & pictures.



# 2019/2020 MYA prices set, triggering PLC payments for Kansas wheat farmers

Support from the farm safety net should be hitting farmers' mailboxes or accounts soon now that final marketing year average (MYA) prices are set for wheat, corn, sorghum and soybeans. These prices are an important piece of determining the payment rates under the Price Loss Coverage (PLC) and the Agricultural Risk Coverage (ARC) programs.

"With the release of the 'Agricultural Prices' report by USDA on September 30, the 2019/2020 MYA prices are now final," reported Rich Llewellyn and Art Barnaby in a publication issued by the K-State Department of Agricultural Economics.

"The wheat price was finalized last month, at \$4.58, with a corresponding PLC payment of \$0.92 per bushel. These payments will be received later this month."

A PLC payment is issued when the effective price is less than the reference price. The reference price is currently set at \$5.50, while the effective price is determined by either the national average loan rate or the MYA price, whichever is higher. The difference between the effective price and the reference price sets the payment rate.

For the 2019/2020 wheat crop, the differ-

ence between the \$5.50 reference price and the MYA price of \$4.58 generated the \$0.92 per bushel payment rate. K-State also released estimates for the MYA price for the 2020/2021 wheat crop. At \$4.76, a PLC payment of \$0.74 per bushel would be issued in October 2021.

According to K-State, to calculate total expected payment, farmers should multiply the PLC payment rate by their farm PLC yield. Then, multiply that total by 85 percent of base acres. The result is the total expected PLC payment for that farm.

ARC-CO payments are also influenced by the

MYA price, but these payment rates are triggered based on county level revenue and yield data, rather than a national reference price. When actual county revenue falls below a crop's guarantee for the program, a payment is triggered.

Benchmark revenue is calculated using a five-year Olympic average, meaning the highest and lowest values are excluded, multiplied by the five-year Olympic average county yield. That figure is then multiplied by 86 percent, setting the ARC-CO guarantee.

Actual crop revenue is then determined by multiplying the county yield

by the MYA price. If this calculation falls below the ARC-CO guarantee, a payment is triggered based on the difference between benchmark revenue and actual crop revenue. Farmers would receive a payment equal to that difference multiplied by 85 percent of base acres for that commodity. One additional note, payments cannot exceed 10 percent of the ARC-CO benchmark revenue.

K-State estimated wheat needs a MYA price below \$4.87 to generate an ARC payment. Barnaby and Robin Reid updated interactive maps for Kansas in July to show

projected county-level payments under the ARC-CO program, which can be found on the AgManager website at <https://agmanager.info/ag-policy/20192020-arc-county-projections/20192020-kansas-arc-county-projections>.

The USDA's Farm Service Agency (FSA) signaled it would start processing both PLC and ARC payments as early as last week, meaning farmers should see those payments rolling in - either via direct deposit or physical check - in the near future. Stay up-to-date on all updates to these programs at [AgManager.info](https://AgManager.info)

# Poor temperament adversely affects profit

By Glenn Selk, Oklahoma State University Emeritus Extension Animal Scientist

October is a traditional weaning and culling time for spring-calving herds. Weaning for value-added calf sales is already underway. This is a time when producers decide which cows no longer are helpful to the operation and which heifer calves will be kept for future replacements. Selecting against ill-tempered cattle has always made good sense. Wild cattle are hard on equipment, people, other cattle, and now we know that they are hard on the bottom line.

University of Florida animal scientists recorded disposition scores over two years on 160 Braford and 235 Brahman x British crossbred cows. They wanted to evaluate the effects of cow temperament and energy status on the probability to become pregnant during a 90-day natural breeding season. Cows were scored as 1= calm, no movement to 5= violent and continuous struggling while in the working chute. Also a pen score assessment was assigned as 1= unalarmed and unexcited to 5= very excited and aggressive toward technician. An exit velocity speed score was measured as the cows exited the working chute as 1= slowest and 5= fastest. An overall temperament index score was calculated by averaging the chute score, pen score and exit

velocity score. Blood samples were analyzed for cortisol concentrations.

Cortisol is a hormone released when mammals are stressed or excited. Increased cow temperament score and elevated plasma cortisol concentrations both were associated with decreased probability of pregnancy. These results suggest that excitable temperament and the subsequent elevated cortisol concentrations are detrimental to reproductive function of cows. These authors concluded that management strategies that improve cow disposition, enhance their immune status, and maintain the cow herd at adequate levels of nutrition are required for optimal reproductive performance. Source: Cooke and co-workers. 2009 Florida Beef Research Report.

Mississippi State University researchers (Vann and co-workers. 2006. Southern Section of Amer-

ican Society of Animal Science) used a total of 210 feeder cattle consigned by 19 producers in a "Farm to Feedlot" program to evaluate the effect of temperament on performance, carcass characteristics, and net profit. Temperament was scored on a 1 to 5 scale (1= nonaggressive, docile; 5= very aggressive, excitable).

The temperament scoring system was similar to that described in the Florida cow study. Exit velocity and pen scores were highly correlated. As pen scores increased, so did exit velocity. As pen score and exit velocity increased, health treatments costs and number of days treated increased, while average daily gain and final body weight decreased. This outcome makes perfect sense. Other studies have shown that excitable temperament can diminish immune responsiveness,

with more temperamental calves having a reduced response to vaccination when compared with calm calves.

In the Mississippi study, as pen temperament score increased, net profit per head tended to decline. Pen temperament scores and net profits per head were as follows: 1= \$121.89; 2= \$100.98; 3= \$107.18; 4= \$83.75; 5= \$80.81. Although feed and cattle price relationships have changed since this data was collected, one would expect similar impacts from the temperaments of cattle under today's economic situation.

"Heritability" is the portion of the differences in a trait that can be attributed to genetics. The heritability of temperament in beef cattle has been estimated to range from 0.36 to 0.45. This moderate level of heritability indicates that real prog-

ress can be made by selecting against wild cattle. Whether we are marketing our calf crop at weaning or retaining ownership

throughout the feedlot phase, wild, excitable cattle are expensive to own and raise.

**SHOP EQUIPMENT & HOUSEHOLD AUCTION**  
**2 DAY AUCTION: SATURDAY & SUNDAY, OCTOBER 31 & NOVEMBER 1 \* 9 AM EACH DAY**  
 AUCTION LOCATION: 2191 Eden Road #11 (Red Bud Lake) ABILENE, KANSAS

**Selling Oct. 31:** JD Gator (new), complete Woodworking Shop Equipment (everything you will need for a wood shop), JD Riding Mower (like new) & More!  
**Selling Nov. 1:** Household items, Pictures, Lawn Set, Lawn Tools & More!

**AUCTIONEER'S NOTES:** This is only a partial listing of the things that are to be liquidated.  
**TERMS & CONDITIONS:** Cash or personal check with proper ID. All items must be paid for before removal. Statements made day of auction take precedence over printed material.

**For pictures & complete listings go to [KansasAuctions.net/reynolds](https://KansasAuctions.net/reynolds)**

**SELLER: JOE NOLD**

**REYNOLDS AUCTION SERVICE**  
 ABILENE & CLAY CENTER  
**RANDY REYNOLDS: 785.263.5627**  
[landmanrj@gmail.com](mailto:landmanrj@gmail.com)  
 GUEST AUCTIONEER: Greg Kretz, 785-630-0701

**UPCOMING AUCTIONS**

REAL ESTATE & CONTENTS AUCTION:  
 SATURDAY, OCTOBER 17 - 1 PM  
 871 Windsor Dr, SALINA, KANSAS

REAL ESTATE AUCTION: SUNDAY, OCTOBER 18 - 1 PM  
 734 Ralph Ave., SALINA, KANSAS

GUN CONSIGNMENT AUCTION: SUNDAY, OCTOBER 25 - 1 PM  
 601 S. Broadway, SALINA, KANSAS

CONSIGNMENT AUCTION:  
 SATURDAY, NOVEMBER 28 - 10 AM  
 601 S. Broadway, SALINA, KANSAS

**CALL TO BOOK YOUR FARM, HOUSEHOLD, OR MACHINERY AUCTION!**

LOCATED AT 601 S BROADWAY, SALINA, KS  
 30x50 Storage Space Available with Walk-In Door & Large 14x14 overhead door, \$495/month.  
 Plastic rain barrels - \$15 each

VOTED SALINA JOURNAL READERS' CHOICE AWARDS  
 BEST OF THE BEST WINNER AUCTIONEER FIVE YEARS IN A ROW!

FOR LATEST UPDATES & PICTURES go to website  
[www.soldbywilson.com](http://www.soldbywilson.com)

**Wilson Realty & Auction Service**

PO BOX 1305, SALINA, KS 67401 • (785) 827-5563  
 LONNIE WILSON - OWNER/BROKER/AUCTIONEER • (785) 826-7800  
 DAVE HUNT - SALES MANAGER • (785) 201-5257  
 CAROLYN HITCHINS - OFFICE MANAGER • (785) 823-1177  
 Website & Contact Email Addresses: [www.soldbywilson.com](http://www.soldbywilson.com)

**DO CORN, NOT COVID!**

**Lazy T Ranch Corn Maze**

*And much more!*

**Mini-Maze for kids, Main Maze for anyone!**

*Flint Hills Fun Slide, combine slide, playground, nature walk, hayrack rides, historic barn, feeding animals, food and fun!*

**Saturday and Sunday: 10 a.m. - 6 p.m.**

**Other times by appointment. Three miles from Manhattan**



**Giant patriotic maze in a five acre field with 2.5 miles of trails**

**Can you see the Army tank?**

**Book times at: [www.lazytcornmaze.com](http://www.lazytcornmaze.com)**



**GSI**  
 GRAIN BINS  
 ALL SIZES AVAILABLE  
 Hopper Bins Available  
 FINANCING AVAILABLE  
**Harder AG PRODUCTS**  
 West Highway 50  
 PEABODY, KANSAS 66866  
 Phone 620-983-2158  
[www.grainbinsusa.com](http://www.grainbinsusa.com)



**CLINE CATTLE CO.**  
 ONAGA, KS • FRANKFORT, KS

Success is built on Solid, Proven Foundations

**SAVE | THE | DATE**

*for the Cline Cattle Co. Sale*

**"FAMILY TIME" ANGUS FEMALE SALE!**

70 head outstanding maternally verified Angus females

*In conjunction with the*

**ANNUAL CLINE CATTLE CO. FALL BULL SALE!**

Selling 35 head | 20 stout, athletic 18 mo old bulls and 15 fall yearlings

**Tuesday, November 10th**

1:00 PM | MANHATTAN COMMISSION CO | MANHATTAN, KS.

Watch for more information in upcoming issues.



*Request your catalog today!*

**THE CLINE FAMILIES**

Lance, Lynette, Lex and Lynelle Cline  
 785-564-1744 • [leccattle@gmail.com](mailto:leccattle@gmail.com)

Austin, Shenan, Dorothy and Carter Cline  
 785-565-3246 • [clinecattle@hotmail.com](mailto:clinecattle@hotmail.com)

[WWW.CLINECATTLECOMPANY.COM](http://WWW.CLINECATTLECOMPANY.COM)

**HERINGTON LIVESTOCK COMMISSION CO.**

**CATTLE SALE EVERY WEDNESDAY:**

**11:30 AM**

**10/7/20 SALE RESULTS**

COWS & HEIFERETTES	BULLS	HEIFERS
Marion, 1 Char 1935@71.00	Marion, 2 blk 683@120.00	Herington, 5 blk 689@140.00
Marion, 1 blk 1235@70.00	Cncl Grve, 1 blk 1855@75.50	Lincolnville, 7 mix 581@136.00
Herington, 1 bwf 1675@69.00	Wamego, 1 blk 2035@72.00	Lincolnville, 40 mix 688@135.25
Hope, 1 red 1650@69.00	<b>STEERS</b>	Cncl Grve, 5 blk 411@135.00
Marion, 1 blk 1435@68.00	Ramona, 65 blk 812@146.35	Tampa, 7 mix 624@134.75
Marion, 1 blk 1560@68.00	Cncl Grve, 4 blk 491@140.00	Dwight, 50 mix 769@134.00
Marion, 1 Char 1835@67.50	Herington, 60 blk 863@140.00	Herington, 4 blk 664@132.50
Herington, 1 bmf 1390@65.00	Florence, 21 blk 743@140.00	Tampa, 19 blk 746@132.00
Marion, 1 red 1365@64.50	Lincolnville, 62 blk 861@138.10	Peabody, 6 blk 804@130.00
Marion, 1 blk 1395@64.00	Cncl Grve, 6 mix 616@132.50	Cncl Grve, 9 blk 541@125.50
Burdick, 1 bmf 1560@63.50	Lincolnville, 61 mix 880@131.75	Lost Springs, 6 blk 616@118.00
Cncl Grve, 1 rmf 1570@62.50	Lincolnville, 60 blk 930@125.85	Cncl Grve, 6 mix 714@117.00
Burdick, 1 bwf 1420@61.50	Lost Springs, 6 blk 696@125.50	

**EARLY CONSIGNMENTS FOR OCTOBER 14**

- 60 mostly blk str, 850-875
- 60 mostly blk str, 875-900 lbs.
- 65 blk hfrs, 825 lbs.

**MORE CATTLE BY SALE TIME**

**PRODUCERS MEETING SPONSORED BY ZOETIS - VACCINE UPDATE - OCT 26**

**DR. ARTURO PACHECO, PACHECO CATTLE SERVICES • DR. TAYLOR GREEN**

**SPECIAL CALF SALE OCTOBER 28TH**

*Our Consignments can now be viewed after 12 Noon on Mondays by going to [www.grassandgrain.com](http://www.grassandgrain.com) & logging onto the online Subscription.*

**View Our Auction Live at [LMAAUCTIONS.COM](http://LMAAUCTIONS.COM)**

KFRM AM 550, Every Wed., 8:00 a.m. • Barn Phone 785-258-2205  
[www.HeringtonLivestock.com](http://www.HeringtonLivestock.com)

**Manager: Tracy Ediger, 785-366-6645**  
 Dave Bures - 402-766-3743 • Bob Kickhaefer, Cell - 785-258-4188  
 Tim Wildman, 785-366-6152



# CLASSIFIEDS

**CLASSIFIED AD DEADLINE IS 10:00 A.M. FRIDAY**

**RATES AND DISCOUNTS**

**CLASSIFICATIONS**

Although complete name, address and phone number need not appear in your ad, we must have this information for our records.

Name: \_\_\_\_\_ Phone #: \_\_\_\_\_

Address: \_\_\_\_\_ City: \_\_\_\_\_ State: \_\_\_\_\_ Zip: \_\_\_\_\_

**WRITE YOUR AD HERE**



**FIGURE YOUR COST HERE:**

RATE: 65¢ a word.

Number of words: \_\_\_\_\_ @ 65¢ each

Cost for one week: \_\_\_\_\_

Multiply one-week cost times number of weeks you want ad to run.

Run ad \_\_\_\_\_ consecutive weeks.

CLASSIFICATION: \_\_\_\_\_

Cost for \_\_\_\_\_ weeks: \_\_\_\_\_

DISCOUNTS: (For PRE-PAID orders only)

deduct 10% if ad runs 2 or 3 weeks;

deduct 25% if ad runs 4 weeks.

Less discounts: \_\_\_\_\_

TOTAL: \$ \_\_\_\_\_

**PAY WITH (PLEASE CIRCLE ONE):**

CHECK MASTERCARD VISA DISCOVER

Card No. \_\_\_\_\_ Exp. Date \_\_\_\_\_

V-Code \_\_\_\_\_ (required) last 3 digits (see sample: 567) located on the back of your credit card on the signature panel.

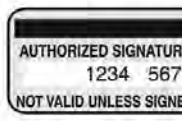

Signature: \_\_\_\_\_

- |                              |            |
|------------------------------|------------|
| CATTLE                       | GOAT       |
| SWINE                        | SHEEP      |
| HORSES                       | POULTRY    |
| FERTILIZER                   | TRAILERS   |
| FEED & SEED                  | MACHINERY  |
| AUTOMOTIVE                   | EMPLOYMENT |
| REAL ESTATE                  | ANTIQUES   |
| SERVICES                     | PASTURE    |
| IRRIGATION                   | WANTED     |
| HARVESTING                   | PETS       |
| LIVESTOCK OTHER              |            |
| LIVESTOCK EQUIPMENT          |            |
| BUILDINGS-BUILDING MATERIALS |            |
| BINS - DRYERS - VACS         |            |
| MOBILE HOMES                 |            |
| SPRAY EQUIPMENT              |            |
| BUSINESS OPPORTUNITIES       |            |
| WELDING                      |            |
| MISCELLANEOUS                |            |

**REMINDERS**

- Please notify us of any errors at once. We cannot be responsible beyond the first insertion.
- NO REFUNDS!
- BY PHONE: Ads not accompanied by payment have \$1.00 billing charge added, and discounts are not available.

**Four Ways To Place Your Ad**

CALL: 877-537-3816 TOLL-FREE OR 785-539-7558

MAIL TO: AG PRESS, Box 1009, Manhattan, Kansas 66505

FAX: 785-539-2679 ONLINE: www.grassandgrain.com



**CATTLE**

**11 GOOD AGE HEREFORD** cows, bred black, 2 calves on ground, \$1100/hd. 620-596-2813.

**20 HEAD YOUNG ANGUS/** Angus cross springer cows, 3 calves on ground, \$1150/hd. 620-596-2813.

**30 HEAD YOUNG ANGUS/** Angus cross springer cows, 4 calves on ground, \$1250/hd. 620-596-2813.

**YEARLING BLACK ANGUS** bulls, semen tested, with calving ease and growth. All bred with maternal and disposition focus. Sons of Hickok, Pay-weight, Molitor's Complement. Reasonably priced. 785-817-4075, 785-665-7353.

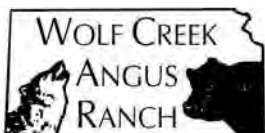

**10 ANGUS BULLS** For Sale by Private Treaty

- 2 year olds and yearlings
- Featured Sires: Dually, Command, Hoover Dam, Capitalist, and Black Granite.
- Performance Tested
- Fertility Tested
- Fully Guaranteed
- Free Delivery in KS & NE.
- Volume Discounts

See Performance Data & Price List at: [www.WolfCreekAngus.com](http://www.WolfCreekAngus.com) LURAY, KANSAS 785-698-2225



**MOSER RANCH**  
29th Annual Bull Sale  
Private Treaty Offering  
BID-OFF AT 11:00 AM  
Saturday  
October 31, 2020  
AT THE RANCH, WHEATON, KS  
55-60 SimAngus,  
Angus & Simmental Bulls  
HARRY MOSER  
785.456.3101  
[moseranch@moserranch.com](mailto:moseranch@moserranch.com)  
[WWW.MOSERRANCH.COM](http://WWW.MOSERRANCH.COM)



**Nelson Angus Farms**

We have a greater selection of AI-sired bulls than ever before. Same Great Cows Now Offering... SimAngus & Angus Bulls



20+ Years of AI-Sired Genetics Semen tested, ready to go!  
You have to come see these bulls!  
Private treaty sales Year-round  
Nelson Angus Farms Leonardville, Kansas  
Mike: 785-595-8477  
Alan: 785-775-7054  
Raymond: 785-485-2378  
[www.nelsonangusfarms.com](http://www.nelsonangusfarms.com) · [nelsonangusfarms@hotmail.com](mailto:nelsonangusfarms@hotmail.com)

**CATTLE**

**ANGUS BULLS**  
Yearling to 2 year olds  
Performance Data Available  
Good Maternal Traits  
Fertility Tested  
Continuously raising Angus cattle for 71 years.

**Vering Angus**  
Greg Vering  
Marysville, KS  
785-562-7164 Cell  
785-562-3988 Home

**POLLED HEREFORD BULLS**

Bred for Complete Performance

- Growth
  - Muscle
  - Maternal
  - Disposition
- Fertility Tested and Guaranteed

**DETTKE FARMS**  
Call:  
**BRIAN DETTKE**  
Marysville, KS  
785-562-6257

**RED & BLACK ANGUS BULLS**



- ★ Yearling & 18 Month Old Bulls
  - ★ Calving Ease with Great Growth
  - ★ Performance Data Available
  - ★ Good Maternal Traits & Great Disposition
  - ★ Reasonable Prices
  - ★ Bring this Ad - Receive \$50 Discount
- Randy Huninghake  
Frankfort, KS  
785-556-0319 Cell  
785-292-6019 Home

**CATTLE**

**ANGUS & SIM-ANGUS**  
18-24 month old bulls available, easy fleshing, maternal focused, calving ease, good disposition.

**TERRY OHLDE**  
  
**RANCH**  
785-747-6554  
tohld62@gmail.com



**FOR SALE PRIVATE TREATY Service-Age Bulls**  
Calving Ease • Performance Efficient • Docile

Dave Stump 785-556-0124  
Dan Schmidt 785-562-6685  
Blue Rapids, KS  
785-556-0124  
Visit us at [SpringhillHerefords.com](http://SpringhillHerefords.com)  
A Gold TPR Breeder



**Angus, Red Angus & Charolais Bulls For Sale**

- Over 250 18 month old & Spring yearling bulls available
  - Your Private Treaty Headquarters. Over 25 years experience in Private Treaty & Sight-Unseen Sales. You won't be choosing from bulls that "didn't make the sale" or were "caught" in the auction.
  - Our goal is to get the right bull to the right herd every time.
  - See our display ad in this issue.
  - Videos, data, and catalog available on our website. Please check for updates throughout the Spring.
  - Genomic enhanced EPD's on every bull in all three breeds.
- It's time to come home to...

**HARMS PLAINVIEW RANCH**  
Mark & Kim Harms  
2528 250th Street  
Lincolville, KS 66858  
Email: [hprbulls@tctelco.net](mailto:hprbulls@tctelco.net)  
[www.HARMSRANCH.com](http://www.HARMSRANCH.com)  
620-924-5544  
Mark Cell: 620-382-6388  
Kim's Cell: 620-382-5373

**CATTLE**

**POLLED HEREFORD BULLS**  
Hybrid-profit, calving ease. 3-19 mo. \$1975-2300. 2 1/2 y.o.-\$2900. Free delivery. Kanza Cattle, Chapman. 785-313-6565

For Sale Private Treaty:  
**REGISTERED ANGUS BULLS**  
150K enhanced EPDs  
Performance Tested, Fertility Tested, Free Delivery, Guaranteed Sight Unseen Purchases. Excellent Disposition. Priced to sell!!  
HOLTON, KANSAS  
785-845-5272 • 785-817-2328  
[www.rinkescattle.com](http://www.rinkescattle.com)  
[rinkescattle@gmail.com](mailto:rinkescattle@gmail.com)

**FOUNTAIN-HARGRAVE CATTLE COMPANY**

Offering high-quality Charolais Bulls Private Treaty

- High Performing
- Structurally Sound
- Quiet Disposition
- Fertility Tested, Virgin Bulls

For more information or pictures contact:

Nick Hargrave  
785-293-2176  
[nahargrave63@gmail.com](mailto:nahargrave63@gmail.com)



**ANGUS-CROSS BRED HEIFERS**

Heifers AI bred for Feb. 2021 Bred to Tehama Tahoe B767 & Werner Flat Top 4136 Pasture exposed for 65 days to registered Blythe Angus Bulls: low birth-weight & Calving ease.

- Heifers are:
- Vaccinated
  - Pelvic measured
  - BVD-PI negative
  - Calm disposition
  - Black & BWF

**Blythe Angus Heifer Development**  
White City, KS  
Duane Blythe & Debbie Lyons-Blythe  
785-349-2652  
785-466-1883  
785-466-1338

**CATTLE**

**POLLED SHORTHORN BULLS.**  
Perfect for fall needs. Great selection. 65+ years enhanced genetics. Lauer Shorthorns, Abilene. 785-479-2288.

**SIMMENTAL BULLS AND** heifers for sale, some show prospects. Ames Simmental, Wymore, Nebraska. 402-645-3544, 402-520-2422.

**HOFMAN N Simmental FARMS**  
Red & Black  
SIMMENTAL / SIMANGUS  
BULLS FOR SALE  
by private treaty  
Rodney & Kim Hofmann  
Clay Center, Kansas  
785.944.3674  
[www.honestbulls.com](http://www.honestbulls.com)  
[hscows@gmail.com](mailto:hscows@gmail.com)  
"Profi & Performance = Profit"

**HEREFORD BULLS**



Good bulls with balanced EPD's, practical development, good disposition & eye appeal.

**Oleen Cattle Co.**  
Falun, KS  
GLENN 785-668-2368 CHUCK 785-668-2454

**ROCK CREEK RANCH**  
Fall Private Treaty Bid  
Off Sale October 15

25 Sim/Angus and Black Simmental yearling bulls.

Bulls are homozygous black and homozygous polled.

Complete performance data with genomic enhanced EPD's.

For more information visit [www.houckrockcreekranch.com](http://www.houckrockcreekranch.com)

Prices start at \$3,000 with volume discounts available, free delivery within 300 miles.

Jeff Houck  
620-344-0233

**IRVINE RANCH ANNUAL PRODUCTION SALE**

NOV. 7th 2020 • 1 PM  
At the Ranch!  
SELLING:  
60 Simm & SimAngus bulls  
DNA Enhanced EPD's.  
Calving Ease & Performance!  
SUPER 7 - Elite Donor Females  
Most with Fall Heifer babies at side

Celebrating 52 years breeding Simmentals!  
[www.IrvineRanchGenetics.com](http://www.IrvineRanchGenetics.com)  
Manhattan, KS

(785) 313-7473  
[johngirvine@sbcglobal.net](mailto:johngirvine@sbcglobal.net)

**CATTLE**



SENECA, KS

Private Treaty  
18 Month Angus Bulls  
AI Sired  
Registered  
Calving Ease  
Gentle Disposition  
P.I. Negative

David J. & Doris,  
Daren Ronnebaum  
785-294-1511



SMOKY VALLEY Angus

Yearling Registered Angus bulls, AI sired, performance tested, carcass ultrasound, genomic enhanced EPD's, semen checked & guaranteed.

Lindsborg, KS  
785-227-5414

**ANGUS & SIMMENTAL-ANGUS BULLS**



- Priced for the commercial cattleman
- Yearlings & 2-year olds w/ calving ease and growth
- Excellent selection w/ volume discounts
- Performance data available
- Good maternal traits

**HUNINGHAKE ANGUS**  
Frankfort, KS  
Leo Huninghake  
Home: 785-292-4537  
Cell: 785-556-2648



**ANGUS BULLS**

2 & 3 yr olds

Calving Ease  
Growth & Carcass

Sires include: Comrade, Objective 0316, Remedy, Beacon, Safeguard.

Fertility tested, DNA tested, Trich tested, Vaccinated. Ready to go to work!

**Blythe Angus**  
White City, KS  
Duane Blythe & Debbie Lyons-Blythe  
785-349-2652  
785-466-1338



# GRASS & GRAIN DIRECTORY

## AUCTIONEERS

**WE GET IT SOLD!**

Foundation Realty's Morgan Riat  
**AUCTIONS**



**MORGAN RIAT**  
REALTOR/AUCTIONEER  
785-458-9259  
MORGAN@FOUNDATIONKS.COM

**FOUNDATION REALTY**  
785.473.7230  
WWW.FOUNDATIONKS.COM

**ARMSBID.COM**  
Kull's Old Town Station invites consignments for our Spring, Summer & Fall Auctions. If you have 1 or 1,000, we'd like to talk to you. We will also buy collections or individual guns.

Dan@ArmsBid.com or  
785-862-8800 • 800-466-5516  
Topeka, Kansas

**YOUR REAL ESTATE AUCTION TEAM!**



**TERRI HOLLENBECK, Broker**  
**ANDREW SYLVESTER, Auctioneer**  
**BILL DISBERGER, Coordinator**  
**JESSICA HOLLENBECK, Office Mgr.**  
www.kscrossroads.com  
785.539.2732

**GAVEL ROADS ONLINE AUCTIONS**

**GAVEL ROADS IS THE PLACE TO GO TO BUY AND SELL EQUIPMENT.**

785.587.7737  
www.gavelroads.com  
READY ... SET ... SOLD!

Custom Manure Hauling & Spreading  
*Big to Small Jobs!*  
**Chore-Boyz Services**  
913-636-1099

Blue Valley Drilling, Inc.  
Water Well Drilling & Service  
Family Business Over 70 Years!  
CONTACT ERIC STRADER  
785-363-7353

**HOOVER TARP SALES**



Abilene, KS  
Toll Free 1-800-536-2348  
"DON'T GO TARPLESS"  
www.hoovertarpsales.com

**GENUINE SHUR-LOK NOTHING LESS!**  
FAX 785-598-2282

**GENE FRANCIS & ASSOCIATES**  
REAL ESTATE BROKERS & AUCTIONEERS

Serving all 105 Kansas counties with more than 30 years of experience.

Offices located in Wichita, Manhattan & Anthony.  
Call us today at 316.524.8345

www.genefrancis.com  
A bid above the rest!



**GANNON REAL ESTATE & AUCTIONS**  
**VERN GANNON, CAI Broker/Auctioneer**  
Manhattan, Kansas 66502  
785-539-2316  
785-537-9003  
www.gannonauctions.com  
The Experienced Sound In Selling



**STEVE MURRAY Broker/Auctioneer**  
MURRAY AUCTION & REALTY  
Real Estate - Farm - Household  
785-556-4354  
murrayrealtyauction@yahoo.com  
www.murrayauctionandrealty.com

**purple wave auction**

**BUY & SELL**

Ag Equipment  
Const. Equipment & Vehicles  
1.866.608.9283  
purplewave.com

**D. ROCHE FENCING INC.**

QUALITY BUILT FENCES  
DON ROCHE  
785-292-4271  
FRANKFORT, KS

**HALDEMAN WELL DRILLING & PUMP SERVICE**

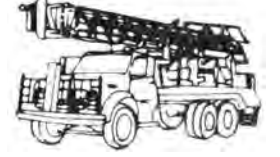

WELL DRILLING  
COMPLETE PUMP SERVICE  
SOLAR PUMPS  
MANHATTAN, KS  
Day or Night  
785-539-9295

YOUR AD COULD BE HERE!  
GRASS & GRAIN  
785-539-7558

## SWINE

**SWINE EQUIPMENT**  
Buildings — Ventilation  
Flooring — Feeders  
Waterers — Heaters  
Crates — Nursery Equip.

**K & N Swine Systems**

RICK HENRY  
785-336-2130  
SENECA, KANSAS

## LIVESTOCK EQUIPMENT

**WINTER SPECIAL- LEWIS**  
cattle oilers. Control flies and lice. Keep cows happy and healthy. 785-499-2860.

**HOLD 'EM FENCE Company**  
barbed wire, welded continuous fence, pipe, custom tubs, gates, alleyways. Cell 785-313-4552, http://www.holdemfence.com

**FALL 50% OFF SALE ON**  
Tire Water Tanks & Feeders.  
**WHILE SUPPLIES LAST!**  
endurobrandlivestock.com  
785-231-8397

**R&D PIPE & POST**  
3 1/2" OD, \$2.70/ft. 4 1/2" OD, \$3.65/ft. 2 3/8" and 2 7/8" OD also available. Sucker rod 3/4"x25", \$8.25 apiece. Delivery available. Wilsey, KS 620-767-2907

## CATTLE FENCE AND EQUIPMENT

Cont. fence, posts, gates, cable & pipe  
Bunk & hay saving feeders (50% less)  
Squeeze & loading chutes, alleys  
Red Rhino hay and gooseneck trailers  
Corral design. Customized work.

Lowest Prices,  
GoBob Quality - Always!

855-880-7964  
GoBobKS.com



Making tough jobs easier  
**Luco Mfg. Co**

- HYDRAULIC CHUTES
- WORKING CIRCLES
- CAKE FEEDERS
- CONTINUOUS FENCING
- PANELS & GATES

See us at www.lucoinc.com  
Or call toll free:  
1-888-816-6707  
PO Box 385  
Strong City, KS 66869

## FEED & SEED

**ELBON RYE \$9/ BUSHEL** Leclair Seeds 785-410-2851

**ALFALFA HAY & GRASS** hay for sale. All cuttings, 500+ bales. 785-541-0348.

**2020 PRAIRIE HAY:** Large rounds weigh 1250# net wrapped. 200 available. Call for prices 785-215-5310

**CEREAL RYE 95%** germination. Cleaned, bulk. Kevin Karr, Emporia. 620-794-4293.

**BROME HAY, BALED DRY** 3x3x8' square bales, horse quality, \$115/ton. 4x5 1/2' net wrapped round bales, average 1390#, \$70/ton. Overbrook, 785-817-4075.

**FEYH FARM SEED CO**  
Alma, Kansas  
Native Grass Seed  
Wildflowers  
Smooth Brome Grass  
Erosion Control Products  
Cover Crop Seed  
866-765-3415  
NativeSeed@Kansas.net  
www.FeyhFarmSeed.com

**WANTED DAMAGED GRAIN**

We pay top dollar for damaged grain. Trucks and vac's available. Immediate response anywhere.  
**Pruess Elevator, Inc**  
1-800-828-6642

Place your Classified Ad Online  
www.grassandgrain.com

## AUTOMOTIVE

**1973 Chevy C65 TWIN** screw truck, 20' box & hoist. 427 engine-Allison transmission. Excellent condition Call after 9 P.M. 785-361-2905

**1978 GMC BRIGADIER, 22** foot grain box and hoist. Rollover tarp. Tandem twin screw. 785-747-7180.

**1997 Z-71 CHEVY 1-TON 4x4** dually automatic gas pickup. Good condition. 785-536-4483.



2006 GMC 3500  
Allison Automatic, Duramax Diesel, New Farm Aid Mixer  
Several Daycabs available  
Feed Mixers and Manure Spreaders  
Kuhn Knight, new & used  
Belleville, KS  
800-536-2293



**MIDWAY MOTORS SUPERCENTER**  
McPherson, KS

Hutchinson, Kansas • Hillsboro, Kansas  
Newton, Kansas

2017 Ford F250 crew XLT 4x4, 6.2 gas, auto, loaded, one owner, 54,903 mi.

2017 Ford F250 crew Lariat 4x4 diesel, auto, loaded, 76k mi.

2018 Ram Power Wagon crew 4x4, 6.4 V8, auto, nice, 103k mi.

2018 Ram 3500 Tradesman reg cab, 4x4, 6.4 V8, auto, low miles, 7k mi.

2019 GMC 1500 SLT crew, 4x4 V8, auto, loaded, like new, 8k mi.

2019 Ford F150 crew XLT 4x4, 5.0 V8 auto loaded 22k mi.

Ask for Kris Hanschu  
krishanschu@midwaymotors.com  
620-755-2824

## REAL ESTATE

**Tell them you saw it in Grass & Grain!**

## LAND FOR SALE

Gearly Co. - 381 acres hunting/pasture  
2 ponds with spring

CALL SHELLY 785-263-5028  
ALMOST HOME REALTY

## HORIZON FARM & RANCH REALTY, LLC

1-888-825-1199  
www.horizonfarmranch.com

## AG LAND

- NEW LISTING! - 10 Acre Building Sites** - 2 miles NE of McPherson.  
I-135 access, Mowhawk & 17th Ave. Call Ray!  
\* 150 Ac+/- Tillable farm just N. of Abilene. Call Ray!  
\* 240 Ac+/- Tillable/Pasture at Junction City. Seller is Licensed Real Estate Agent. Call Ray!  
\* 160 Ac+/- Pasture NW of Lindsborg. Rural water and power in place.  
\* 80 Ac+/- Tillable at Westfall.  
\* 120 Ac+/- On Smoky Hill River NE of Lindsborg - **SOLD!**  
\* 160 Ac+/- at Westfall - **SOLD!**

## MORE LISTINGS ON OUR WEBSITE!

\*Auctions \*Private Treaty Sales \*Value Assessments  
Ray Swearingen Broker/Owner.....785.452.8498  
Lucas Hamm ..... 785.366.3580 Rachelle Swearingen ..... 785.452.5115  
Ty Bryant ..... 785.366.0261 Billy Randle ..... 785.479.1152  
Brad Budden ..... 785.280.0915 Sheila VanWinkle Corn... 785.280.3564

## LAND FOR SALE

75.4± Acres • Brown County, Kansas



- Highly productive farm with excellent base acres and yield
- Tile drainage with good terraces and high APH's
- Located northeast of Hiawatha
- 2% Buyer's premium

For property details, please contact:

**Farmers National Company**  
Fred Olsen, AFM/Agent  
Manhattan, Kansas  
(785) 320-2033 or (620) 285-9131  
Folsen@FarmersNational.com  
www.FarmersNational.com/FredOlsen

**www.FarmersNational.com**  
Real Estate Sales • Auctions • Farm and Ranch Management  
Appraisal • Insurance • Consultation  
Oil and Gas Management • Forest Resource Management  
National Hunting Leases • FNC Ag Stock

## REAL ESTATE

**10.1 ACRES 2-1/2 MILES** north of Wamego on Highway 99. 801-916-6161, Rick.

## 200 Acres For Sale, Coffey County.

Owner will finance, low down. Fenced, ponds, lots of wildlife, road on 3 sides, rural water. Will divide down into 40 acres. 1 mile East of 75 Highway on 112nd and 123rd Road.  
913-669-1873

Looking for that special place in the country – to buy or sell?

Call  
**Dolly Anderson, Broker G&A Real Estate, INC.**  
785-532-8801  
Manhattan, Kansas  
dollyanderson.com

## FARM & RANCH

**Land For Sale Saline Co.-** 79 acres m/l planted to brome with heated and cooled storage building that includes a 2 bedroom apartment. Call Chris 493-2476

**Saline Co.-** 21.5 acres with 22 acre railroad lease. 37.5 acres cropland South of Brookville. Call Chris 493-2476

**Ottawa Co.-** 10 Acre Building Site & 20 Acre Building Site Northwest of Bennington on blacktop. Call Chris 493-2476

**Ottawa Co.-** 78 Acres m/l, 42.4 Acres CRP balance native grass. Excellent upland game bird habitat. Chris 493-2476

Farm & Ranch Division Of:

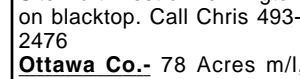

Antrim-Piper  
Wenger Realtors®  
631 E Crawford Salina KS  
www.cbsalina.com  
1-800-276-3641

© 2018 Coldwell Banker Real Estate LLC. All Rights Reserved.  
Coldwell Banker is a registered trademark licensed to Coldwell Banker Real Estate LLC. An Equal Opportunity Company. Equal Housing Opportunity.

## TRAILERS

**1992 TRAILMANN 8x32'** stock trailer, 3 8000# axles. 620-341-7677.

## CIRCLE D

LIVESTOCK & HORSE TRAILERS  
FLATBED TRAILERS  
• 1-800-526-0939 •  
www.circle-dtrailers.com

## Trailers 4 U

785-292-4166  
Frankfort, KS



www.trailers4u.com

## DONAHUE

When There's Work To Do...

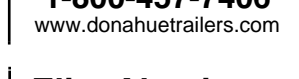

DONAHUE!  
1-800-457-7406  
www.donahuetrailers.com

## Elite Aluminum Stock Trailers

Titan — Sharp  
Your Trailer Super Store!  
Mid-Plains  
Equipment

E. Hwy 30 & 10, POBox 2526  
Kearney, NE 68848  
Delivery Available  
308-237-5810  
www.midplainsonline.com

## Blue Valley Trailers

Waterville, Kansas  
TITAN  
Wilson TRAILER  
SHARP MFG. LLC  
TRAVALONG  
HILLSBORO Industries

Hayliner - Bale Buzzer

- New Trailers
- Used Trailers
- Trailer Repair

See used at  
bluevalleytrailers.com  
785-363-2224  
1-866-368-4826



## BOB'S TRAILER SALES

Pomona, Kansas  
785-418-2227  
www.bobstrailersales.com  
Circle-D, Elite, Travalum, Travalong, Bulldog, Ironstar, Titan

B&W Hitches  
Turnover ball: \$595  
Free Installation!

- 2020 Utility 18+2, two 7k axles .....\$4,085
- 2021 Travalum 24' stock trailer ..... \$16,200
- 2020 Circle D stock trailer, 20' .....\$8,500
- 2020 Circle D 24', Full cleated floor, bull pkg, loaded .....\$11,250
- 2020 Circle D 24' stock .....\$9,500
- 2020 Elite 30' 10k axles gooseneck flatbed... \$9,000
- 2020 Elite 25', 2-7k axles Gooseneck flatbed .....\$6,800
- 2020 Elite 25' 10k axles Gooseneck flatbed .....\$8,500
- 2020 Elite 32' 10k axles Gooseneck flatbed .....\$9,500

All Elite flatbed trailers low profile and torque tube, dual jacks and toolbox.

## MACHINERY

— USED IMPLEMENTS —

510 EZ Trail grain cart w/ tarp  
2012 2856A Round Baler  
3986 Hesston 16 wheel rake  
2013 Gehl V270 skid loader  
2015 S78 Gleaner  
2010 Gleaner 8200 25' w/air reel

2005 Gleaner R65  
2016 R190 Gehl skid loader  
2014 Gleaner S77 combine  
1998 Gleaner R72  
Gleaner 400 30' rigid  
Gleaner 8000 25' flex head

Call us for your AGCO part needs!



AGCO ALLIS WHITE EQUIP. CLEANER HESSTON MF • GEHL DIXON

**Kuhlman Impl.**  
LINN, KANSAS  
785-348-5547

**GRASS & GRAIN CLASSIFIEDS**

FOR ALL YOUR ADVERTISING NEEDS  
785-539-7558



**MACHINERY**  
 1971 IH 656 with great Farm-hand loader, \$10,000. Call evenings, 785-392-2950.

**JD FLEX HEADS:** two 625s, three 630s, all ready to go to work, \$8500 - \$13,500. Could be converted to fit older combines. 785-466-6019.

**1999 GLEANER R62** combine with header. Serial Number R6269144. 1680 separator hours. Cummins engine, 2WD, header height control, header tilt. Always shedded, field ready. Comes with 20 ft. 500 series flex header with orbit reel. Located near Severy, KS. CALL Don Stephens 620-583-4163- no texts



**NEW**  
 • ZR5 self propelled  
 • 604-605N net  
 • R2300 & R2800 rakes  
 • TM800 Trail Mower  
 • VR-8, 10, 12 wheel rake  
**USED EQUIPMENT**  
 • 604N  
 • TM800 Trail mower  
 • MC1030 MOCO  
 • MC840  
 • 605M net ramp floats  
**FEED MIXERS**  
 • FA-430 Feed wagon  
*To view all of our New & Used Equipment, please check out our website: www.sloophook.com or give us a call: 785-828-4706*  
**Sloop Sales & Hook's Repair Inc.**  
 Lyndon, KS 66451

**MACHINERY**  
**PLANTER SALVAGE**  
 IH 800-900-950-955 Cyclo JD 494-1280, 7000-7300, plate and plateless White 5100  
**Koelzer Repair**  
 Onaga, KS 785-857-3257

New Hydrabeds .....In Stock  
 New BEFCO rotary rakes .....  
 Several used zero turn mowers .....  
 Case IH 8920 MFD new rubber, sharp .....  
**CALL**  
  
**WINCHELL'S, INC.**  
 Phillipsburg, KS  
 785-543-2118

**NEW**  
 Rakes: VR1428  
**USED**  
 Balers: 6- 605SM, 5- 605N, 2- 605SM corn stalk, 1- 504N, 4- 605M, 1- 604M, 1- 504SI, 1- 6650 Rancher, 1- 6650 Rancher. Rakes: 1- R2800, 2- R2300, 1- VR1224  
**LARGER BALE FORKS SPRING STEEL AVAIL.**  
**METAL ROUND SQUARE TUBING ANGLE CHANNEL & FLAT**  
 2 3/8", 2 7/8", 4 1/2" pipe  
**WELDING SUPPLIES**  
 Oxygen C125 & acet. Bottles for sale  
 Welding rods & wire  
 Top & bottom belts for all balers  
 Twine 4' & 5' netwrap  
 Portable panels, Feed Bunks & Round Bale Feeders  
**Vermeer Sales & Leasing**  
 LEONARDVILLE, KS 66449  
 785-293-5583  
 785-293-2542

**MACHINERY**  
**FACTORY BUILT LOADING**  
 chute, shedded, good shape, \$500. 785-396-4482.

**FOR RENT: JD 6 ROW** corn heads. IH adapter available. 785-456-5093.

**FOR SALE: 2 SETS** of row-crop fenders (3020 JD tractor). 620-344-5383

**1000 BUSHEL GRAIN CART**  
 Killbros 1800. \$21,500. Cell 785 826-3261

**FOR SALE: 213 JD FLEX** head. 9115 Massey flex head. Jack Boyle, 785-564-0511, 785-294-2236

**1970 JD 3020 w/ Westendorf** loader. 4715 hrs., 2 SCV, joystick control, buggy top, EZ steps, good paint and tin, slick tractor. 785-764-5151

**Guaranteed Used Truck**  
 Tires, most sizes.  
**GeeTire.com**  
 Rossville, KS.  
 785-231-8397



**New Equipment**  
 604R Premium Baler  
 604N Baler  
 605N Baler  
 504R Signature Baler  
 R2300 Twin Rake  
 VR1224 12 Wheel Rake  
 4' & 5' Net Wrap & Twine  
**Used Equipment**  
 6640 Rancher Baler  
 605 Super M Baler  
**New in 2020**  
**Custom Inline Bale Wrapping**  
**Wertzberger Ranch Equipment LLC**  
 Alma, KS  
 785-765-3588

**TRACTORS/SKID LDERS**  
 2013 JCB 300 skid steer 305 hrs  
 New Case IH P85 power unit  
**HAY EQUIPMENT**  
 Vermeer 605 N rd. baler w/net  
**MISCELLANEOUS**  
 New Rhino 3150 15' Batwing shredder  
 (2) JD 1590 15' grain drills w/ 7.5" spacing Houck Hitch  
 Great Plains 2400 24' TurboMax vertical till  
 Gnuse L90 3pt. rear scoop  
 Vermeer BPX 9010 bale processor  
 Landoll 5531 30' grain drill  
 1990 Case IH 1083 corn-head  
 Landoll 7530-29' VT Plus  
 New Wemhoff 10' & 12' Box Scraper

**SHUCK IMPLEMENT**  
**IN STOCK- NEW MASSEY FERGUSON HESSTON 2900 SERIES**  
 1990 MF 231 diesel 2wd 700 eng hrs w/ MF 232 ldr, new ring & pinion, serviced & ready. Nice clean tractor, new battery. Stk#4786.....\$8,800  
 2003 Hesston 9260 SP Windrower & 9070 rotary header. Firestone 23.1x26 Super Trac Radial Bar Tires, rear 14x16.1 Firestone. Very clean, well maintained shedded machine. Stk#8354/8355... COMING IN  
 2019 MF 1740MHL Platform compact tractor. 4WD, Platform/ROPS, Hydrostat, LED worklight. MF DL125 ldr, 72" skid steer bucket. Like new, exceptionally nice. Stk#7033. **Promotional Financing Included**.....\$28,500  
 2014 MF 4608 4WD tractor, 270 eng. hrs. 80 HP, platform, 12x12 power shuttle, 540 & 1000 PTO. Engine block heater, air seat, worklights, horizontal exhaust. New MF 921X ldr. w/used 84" skid steer bucket. Serviced and lubed. Consignment stk#3437/4225. ....\$34,500  
 2015 Woods BB840X 7' rotary mower, slip clutch, MF Red Brand pkg., new blades, serviced & lubed. Consignment stk#3461 .....\$3,150  
 2015 Woods RB850-4 8' rear blade, hydraulic tilt, angle & offset, MG Red Brand pkg. Consignment stk#3462 \$3,150  
 2018 ASV RT75, 600 hrs, enclosed all weather cab, heat, air cond., premium hyd. PKG, Hyd QA, bucket positioning & ride control, factory B.U. cam radio, bucket. Stk#6397 .....\$58,900  
 2018 Dodge Ram 2500 pick up bed, single axle, black, nearly new .....\$2,200  
 2014 MF 2946 1,600 bales, auto mesh & twine, C1000 monitor, 21.5L-16.1 tires with suspension axle, bale ramp, fire extinguisher. Stk#5950.....\$27,900  
 JCB bucket for JCB Telehandler

**MACHINERY**  
**6 & 8 row John Deere**  
**Corn Heads For Rent**  
 Adapters available, reasonable prices.  
**Jack or Gary**  
 785-564-0511  
 785-294-2236

**Tire Town Inc.**  
 20 8x38 New .....\$825  
 340/85 R28 New .....\$485  
 520 70R30 Buffed .....\$700  
 480 70R28 Buffed .....\$500  
 420 85R34 Used 70% .....\$300  
 520/85R42 80% .....\$800  
 7 184x38 10P New .....\$525  
 600/65 R28 New .....\$1,000  
 9 360/70R28 Buffed .....\$325  
 710/75 R42 Buffed .....\$1,600  
 23 R30 overstock .....\$1,100  
 184x34 New .....\$480  
 800/70 R38 Buffed .....\$2,600  
 380/90 R46 80.00 .....\$750  
**800-444-7209 800-451-9864**  
**913-441-4500 913-682-3201**

**BERG REPAIR**  
 14200 Godlove Rd.  
 Westmoreland, KS  
 785.457.3534  
  
  
**Net wrap & twine available.**  
**NEW EQUIPMENT**  
 • VR1022-1224 wheel rakes  
 • BPX 9010 Processor  
 • Winkel Calving Pen  
 • Portable Corral  
 • R2300 rake  
 • BPX 9000 Bale Processor  
 • MC 3700  
 • Perfect Tree Saw  
 • 1710 Tedder  
**USED EQUIPMENT**  
 • R2800 Rake  
 • 5500-Rebel-Baler **SOLD**  
 • 665 with net  
 • 605N **SOLD**  
 • RC 9120 mower  
 • TM850 Mower Demo

Patriot 37' header trailer  
 JD 637 29' disc  
 Crustbuster DD 36X10 grain drill 30' 7.5" spacing  
 New Danuser Intimidator skid steer tree puller  
 Icon 1632 grader rear steer

**SUNFLOWER**  
  
**SUPERIOR IMPLEMENT, INC.**  
**402-879-4723**  
**Evening: 402-879-3719**  
**SUPERIOR, NEBRASKA**

1987 6' wide model #500 series, Ser#547 36600 0.9M(3) ..\$2,500  
 2013 White 8222 No-Till planter, 12 row 30" flex frame fold, liquid fert., 3 BU hoppers, SM400SE monitor, Pneumatic down pressure, point row shut-off 6 rows. Stk#1100 .....\$38,900  
 2014 MF 5611 w/ MF 941 ldr. 415 hrs, like new, very nice clean tractor. Air seat, 540/540E/1000 PTO, AM/FM/WB digital stereo. 84" material bucket w/ Euro Quick Attach bale spear - Euro Attach MF/Quicke 72556073M Stk#3094. Stk#2505/2506 .....\$64,900  
 2019 Sunflower 6631-29 VT tool. 14" Hydraulic rolling basket finisher. Stk#6926 .....\$9,000  
 ..... New - In Stock  
 2019 Grouser AG 240i Dozer Blade. 4-way blade w/ Box End Plate Kit. Incl. FH-400 NH/Buhler Versatile Genesis Mount. Only used partial season, pushed around 3,500 tons. Stk#7612 .....\$24,900  
 Woods PHD65 post hole digger w/o bits. Includes 9" HD double flight auger (\$200 individually), Stk#7447 .....\$900  
 2002 Hesston 845 round baler, twine tie, wide pickup, Hyd. kicker, stk#7443. **Promotional Financing** .....\$6,900  
 2008 Gravely 152Z Zero turn lawnmower Kohler 23Hp, 52" deck kept inside 425 hrs, stk#5767 .....\$4,400  
 NH 616 rotary disc mower, very clean, kept serviced, 7'-8" swath. Stk#5301 consigned...\$5,900

**Lawrence, KS**  
**785-843-8093**  
**800-654-5191**  
**Fax: 785-843-1014**

**MACHINERY**  
**Gleaner Combines**  
 '95 R62 Cummins\$19,500  
 '81 L2 .....\$9,500  
 '81 M2 RWA .....\$8,500  
 (2) 825 flex heads..\$9,500  
 LM 315 flex head ..\$3,950  
 EZ Trail Gravity Wagons, Grain Carts, and Header Trailers.

**Great Plains Tillage Tools**  
**81 Farm Eq. Service**  
 McPherson, KS 620-241-3100  
**1-800-357-3101**  
 www.81farm.com

**CLAAS USED FORAGE HARVESTERS & HEADS**  
 '19 CLAAS 980 .....\$450,000  
 (4) '17 CLAAS 980 .....FR. \$300,000  
 (2) '16 CLAAS 980 .....FR. \$285,000  
 (2) '15 CLAAS 980 .....FR. \$250,000  
 (3) '13 CLAAS 980 .....FR. \$175,000  
 Orbis 750 Heads .....FR. \$20,000  
 PU380 Heads .....FR. \$10,000  
**SWATHERS**  
 '15 Massey Ferguson 9860 .....\$85,000  
 '15 Massey Ferguson 9870 .....\$105,000  
**COMBINES**  
 '17 Gleaner S97 .....\$255,000  
 '16 Gleaner S96 .....\$180,000  
 '11 Gleaner S77 .....No Trade Special  
 '03 Gleaner R65 .....\$65,000  
 '97 Gleaner R62.....\$25,000  
 (3) '97 Gleaner R72 .....FR. \$20,000  
 '96 Gleaner R72.....\$25,000  
**TRACTORS**  
 '12 John Deere 6170R .....\$85,000  
 '98 Case 8930 .....\$40,000  
**MISCELLANEOUS**  
 '14 Baker 1000.....\$7,500  
 '13 Great Plains 3610 .....\$55,000  
 '12 John Deere 692 ..\$55,000  
 '11 White 8772 .....\$25,000  
 Krause 5220 .....\$3,800  
 Krause 4991 .....\$7,500

**KALVESTA IMPLEMENT**  
**Kalvesta Impl. Company, Inc.**  
 620-855-3567  
 KALVESTA, KS 67856  
 www.kickalvesta.com  
**USED TRACTORS**  
 '15 Case IH Maxxum 125 MFD ldr, 1,050 hrs  
 '02 Case IH MX200 3,140 hrs  
 '09 Case IH Magnum 215, 3,550 hrs  
 '02 JD 790 MFD ROPS 152 hrs  
 '96 JD 8300 MFD 7,995 hrs  
 '95 JD 8770, 4WD, 3,903 hrs  
 '79 JD 4240 QR  
 '68 JD 4020 Synchro w/ 148 ldr., new injection pump  
**MISCELLANEOUS**  
 Case IH 900 8R30 front fold Case IH 900 planter 6R30  
 '89 CaseIH 1660 combine  
 '98 Case IH 1020 15' flex  
 '04 Case IH 2366 4WD 4,045 eng., 2,995 sep.  
 '11 Case IH 7088 combine 1705 engine, 1,248 sep.  
 '11 Case IH 3406 corn head w/ trailer  
 '09 Case IH 2020 flex head 25'  
 '05 Case IH 1020 20'  
 '99 Case IH1083 corn head  
 '89 Case IH 1020 25'  
 '13 EZ-Trail 510 grain cart w/ tarp  
 Phares-Wilkins grain cart 400 bushel  
 A&L F500 grain cart w/ tarp  
 (2) Parker 2600 gravity wagons  
 '07 JD HX 15 Batwing  
 '11 Cimarron 8' rotary mower  
 '11 Bush Hog 3008 8' rotary mower  
 JD 1418 rotary cutter, 14' Sitrex MK16 wheel rake  
 '08 Case IH RB564 rd. baler  
 (2) CIH 6500 Conser-til, 14' JD 980 FC 27'  
 Case IH 490 disc 25'  
 '01 Case IH 3950 disk, 33'  
 JD 915 V ripper 7 shank  
 JD 714 disc chisel 9 shank  
 JD FBB drill 16x8  
 GB 900 Hi-master ldr  
 Speeco 3pt post hole digger  
 Land Pride HRL-3578 retractable shank box blade 6.5'  
 '14 Cub Cadet LZ60 zero turn 145 hrs  
**NEW EQUIPMENT**  
 Farmall 75C MFD cab, ldr  
 Farmall 95A MFD cab, ldr  
 Magnum 280, 195 hrs  
 Case IH 335 Turbo 28'  
 CaseIH DC133 disc mower conditioner  
 Several Bush Hog rotary mowers and tillers  
 Complete line Bush Hog zero turn mowers

**ROSSVILLE**  
**Truck & Tractor**  
 ROSSVILLE, KANSAS  
**785-584-6195**

**MACHINERY**  
**SALVAGING COMBINES**  
 N5, N7, L, L2, M, F, G, C, CII, AII, A&E, K Gleaner. 6620, 7720, 8820, 7700, 6600, 4400, 3300, 105, 95, 55, JD. 915, 1480, 1460, 1420, 815 IHC. 860, 760, 750, 510, 410, 300 Massey. Several black & orange Gleaner corn heads.

**Jack Boyle**  
 Vermillion  
 785-382-6848 785-564-0511

**Case & IH Tractor Salvage**  
 Case 300's thru 2096 IH 460's thru 5488  
 Over 1000 Tractors on shelf  
 New & Rebuilt parts for all brands of tractors/ combines  
 Want to buy Case & IH salvage tractors

**Elmer's Repair CENTRALIA, KS**  
**785-857-3248**  
 www.elmersrepair.com

**SALVAGE COMBINES**  
 ALLIS N7-6, L2, L, M, G, F2, F, CII, AII; JD 8820, 7720, 7700, 6600, 4400, 3300, 105, 95, 55; MF 860, 760, 750, 510, 410; IH 1680, 1480, 1460, 915, 815, 715, 503, 403; NH TR70-85, 1400, 995, 985, 975.

**SALVAGE TRACTORS**  
 ALLIS 7000-7080, 220, 210, 190XT; D17-19; JD 84-8630, 7520, 6030, 5020 4630, 4430, 4020, 3020, 720, 730; CASE 1470, 1370, 1270, 1200, 1070, 930, 400; IH 1568, 1466, 1256, 1066, 1026, 806; FORD 4-5-6-8-9000; MF 2745, 1155, 1100, 90, 85; OLIVER 2150; MM G1000; WH2-150, 4-150.

**Mike's Equipment**  
 BUHLER, KANSAS  
 1-800-543-2535

**NEW TRACTORS**  
 Kubota M7-152 PS, MFD, ldr.  
 Kubota M6-111 MFD w/ ldr.  
 Kubota M5-111 MFD w/ ldr.

**USED TRACTORS**  
 '10 Kubota M110X MFD, cab, ldr  
 2000 JD 5510 2WD, ldr  
 2018 Kubota L5460 HSTC cab, ldr  
 '99 Kubota L4310 HSTC cab, ldr  
 '17 Kubota L3301 HST, ldr  
 '94 Kubota L2900F 2WD  
**USED CONSTRUCTION**  
 2018 Case TV370 compact track ldr  
 '14 Deere 244J wheel loader, 198 hrs.

**McCConnell Machinery**  
  
 1111 E. 23rd Lawrence, KS  
**785-843-2676**  
 Evenings  
**785-979-2271**  
 www.mcconnellmachineryco.com

**EMPLOYMENT**  
**FULL-TIME AND PART-TIME** farm labor. Contact Box 1009, Manhattan, KS 66505, email agpress3@agpress.com

**BUILDINGS / BLDG MTL.**  
**SMITH POSTYARD**  
**Hedge Post Delivery Available**  
**JEFF SMITH**  
**620-496-8956**

**Metal Panels & Accessories**  
**THE VALUE LEADER. WE WON'T BE UNDERSOLD**  
**CALL FOR CURRENT METAL PRICING**  
 • DELIVERY AVAILABLE •  
**WESTERN METAL**  
 Best Service  
 Louisburg, Kansas  
**1-800-489-4100**

**DIAMOND L SUPPLY**  
 Dwight, KS  
 • 1.888.608.7913 •  
 29 ga 40yr ptd..... \$69.89/sq  
 26 ga 40yr ptd..... \$86.36/sq  
 29 ga Galvalume... \$55.68/sq  
**\*Metal Roofing & Siding\***  
**Complete Bldg. Packages**  
 Doors, Insulation, Livestock Equipment, Scales, Waters, Bale Beds & Cakes Feeders  
**\*Jobsite Delivery Available\***  
 (prices subject to change)  
 www.diamondsupply.com

**WANTED**  
**WANTED: 12" TIP-TOPS** for 16' old-style Knapheide truck bed. 620-344-5383

**WANT TO BUY SALVAGE** and non-running ATV's, snow-mobles, jet skis, and dirt bikes. Any condition, cash paid, will pick up. 402-469-2002.

**WANT TO BUY OLD HATS** - Looking to buy old hats. Mostly wanting farm related hats - Seed and Implement dealers. Prefer hats made in USA. Buying entire collections. Cash paid. Call/text: 620 521-1618

- '17 Case SR175, Open Cab, 760 Hrs
- '17 Cat 262D, Cab w/Heat, Why, 2900 Hrs
- '17 Cat 242D, Cab w/Heat, Why, 2530 Hrs
- '16 Bobcat T650, 1700Hrs, C/H/A, Why \$33,500
- '15 Deere 333E, 1850 Hrs, C/H/A, Why \$41,500
- '12 New Holland L225, 1676 Hrs, C/H/A, Why
- '10 Bobcat E26 Mini Excavator, Open Cab, Auxiliary Hydraulics
- '20 Travalong 7.5x36' Stock Trailer, (3) 8k Axles
- '14 Gehl RT175 Track Skid Steer, 900 hrs, cab w/heat
- New Renn 1020C Grain Bagger..... \$25,900
- New Renn RMC30 PTO Roller Mill.....\$29,500
- 40+ Late Model Skid Steer loaders...In Stock
- New H&S 5114 & 7116 High Capacity Rakes

**STILLWELL Sales**  
 785-738-0340  
 stillwellsales.com

**Firestone DON'S TIRE & SUPPLY**  
 IF 800/70R38 FST RAD DT..... **\$3,442**  
 480/80R42 FST RAD DT..... **\$1,519**  
 IF 900/60R32 FST RAT 182B ..... **\$2,942**  
 460/85R38 Performer EVO ..... **\$934**  
*Prices and Product availability are subject to change without notice.*  
**TOLL FREE 866-888-7838**  
**www.donstire.net**  
**ABILENE, KS**

**— ITEMS FOR SALE —**  
 '95 White 6124 tractor..... CALL  
 IH 986 tractor ..... \$8,500  
 Ford 8730 tractor ..... CALL  
 Minneapolis Moline G955 tractor mechanic special.....  
 .....\$6,000  
 2011 Case SV300 skid steer.....  
 .....CALL  
 2011 Drago 8R30 Cornhead...  
 .....\$23,000  
 JD 444 cornhead .....CALL  
 CIH 2208 cornhead 8R30 CALL  
 CIH 2412 cornhead.....\$16,500  
 '09 JD 608C cornhead. \$23,000  
 2009 JD 630D w/ transport.....  
 .....\$18,500  
 2009 Geringhoff RD1200/ B12R30 cornhead .....\$12,000  
 Several CIH 1020 flex heads...  
 .....CALL  
 2008 Case IH 2162 draper head 35' .....\$32,000  
 1990 JD 912 pickup head.....  
 .....\$5,250  
 E-Z trail 475 grain cart ..\$4,500  
 Frontier GC1107 grain cart.....  
 .....\$19,500  
 Patz V420 LP vert. mixer .....  
 .....\$14,000  
 JD 3970 Chopper.....\$10,000  
 JD 716A silage wagon..\$7,000  
 Haybuster H1000.....\$12,000  
 '13 Case IH WD2303 swather w/16' header .....\$65,000  
 H&S HDX14 hayrake...\$11,000  
 Rowe WR14 hayrake...\$14,500  
 2016 New Holland 560 baler roll belt .....\$22,000  
 2013 Farm King rake 18 wheel .....\$9,500  
 2013 Bestway Field Pro IV Sprayer .....CALL  
 2009 Bestway Field Pro IV sprayer.....CALL  
 2005 Sunflower 1434 disc, 29' .....CALL  
 Krause 1900 disc 27' .....CALL  
 JD 4600 plow .....\$5,000

Blu Jet 7 sh pull type spring trip shanks nice.....\$14,000  
 Blu Jet II ripper 7sh .....\$6,500  
 VPS Ripper 7 shank .....\$5,000  
 Besler 770 ripper 9 shnk \$6,500  
**22 ROW CULTIVATORS 6-8-12 RW .....IN STOCK**  
**11 PLANTERS / SEVERAL DRILLS ..... IN STOCK**  
 2009 JD 1990CCS airseeder drill.....\$47,000  
 2013 CIH 1250 Planter 16R30 2,720 acres.....\$70,000  
 2008 White 8800 planter 16R30 .....\$50,000  
 MF 9800 Planter 12R30, 4100 acres .....\$52,500  
 JD 7300 planter 8R36-38-40 .....\$6,000  
 JD 1700 planter 6R36-38-40 .....CALL  
 2003 White 8100 planter 8x30 .....\$13,500  
 Kinze planter 8R36 .....\$4,500  
 KMC Cultivator 4 row.....\$750  
 Bushhog mower .....CALL  
 Industrias 836R header trailer 36' .....CALL

**7 ACRES OF USED FARM EQUIPMENT ON OUR LOT - CHECK US OUT**  
**Complete listing on our web: www.jonesmachineryinc.com**  
**BUY/SELL/TRADE DAILY**  
 Smith Center, KS  
**785-282-3000**  
 785-282-0432 Cell  
 785-686-4005  
 Evening Calls Welcome



**TUMBLEWEED AUCTION CO. LLC**  
 Tumbleweed Auction Co. LLC  
 935 E HWY 36 Smith Center, KS  
 785-282-5419  
 www.TumbleweedAuctionKS.com  
**Tumbleweed Auction Co. LLC is taking consignments at anytime & has joined up with Jones Machinery, Inc., with 50 years knowledge in used farm equipment. Online auctions provided by AUCTIONTIME.com with absolute & reserve option available. Call or stop by today!**



# CME Group to launch Pork Cutout futures and options on November 9

CME Group, the world's leading and most diverse derivatives marketplace, announced it will launch Pork Cutout futures and options on November 9, 2020, pending all relevant regulatory review periods. "As the market has evolved, our customers continue to look for new tools to manage the price risk associated with hog and pork production," said Tim Andriessen, CME Group managing director of agricultural products. "The Pork Cutout futures and options are complementary to our Lean Hog contracts and will provide clients with the ability to manage risk and discover price from the hog all the way to the meat case."

Hogs are increasingly bought and sold in the physical market based on a formula which uses the cutout. The Pork Cutout reflects the approximate value of a hog calculated using the prices paid for wholesale cuts of pork. The values, or cuts, used to calculate the pork cutout include the loin, butt, picnic, rib, ham and belly. The new contracts reflect the price of the wholesale product after processing. "The National Pork Producers Council welcomes the introduction of the new Pork Cutout trading vehicle," said NPPC president Howard "AV" Roth, a pork producer for Wauzeka, Wisconsin.

"We applaud CME Group for providing another risk management option, in addition to the Lean Hog contract, and for enhancing market visibility, which is so important to maintaining a highly competitive and innovative pork production system in the United States." Pork Cutout futures and options will be financially settled to the CME Pork Cutout Index, which is a five-business day weighted average of prices reported by the U.S. Department of Agriculture and published in its "National Daily Pork Report Fob Plant - Negotiated Sales - Afternoon" report daily.

The new contracts will be quoted in U.S. cents per pound, will have a contract size of 40,000 pounds and will be available for trading on CME Globex or

through block trades via CME ClearPort, and will be listed by and subject to the rules and regulations of CME. For more information

on CME Group's Pork Cutout futures and options and the CME Pork Cutout Index, please visit: [www.cmegroup.com/pork-cutout](http://www.cmegroup.com/pork-cutout).

## Gelbvieh Association 50th anniversary celebration postponed to 2021

The American Gelbvieh Association (AGA) board of directors has made the difficult decision to postpone the association's 50th anniversary celebration to late 2021. The event was originally scheduled to take place December 2-4, 2020, in Oklahoma City, Oklahoma. The Association will now hold a one-day meeting on December 4, in Lincoln, Nebraska, to conduct the business of the Association. The decision was made to postpone the celebration due to current gathering restrictions surrounding COVID-19 and attendee health and safety.

"The health and safety of our members, guests, and staff remains our top priority," said Megan Slater, AGA executive director. "We want to make sure we are celebrating our 50th anniversary during a time where all members can feel safe in gathering in an event of this size."

The one-day meeting in Lincoln will consist of a board of directors meeting, committee meetings, and the annual meeting of the association. The annual meeting is set to take place at 3 p.m. on Friday, December 4, and will include the election of the board of directors. If members are unable to attend in person, a virtual option and absentee voting will be made available. The day will also include a socially distanced awards luncheon to recognize the recipients of the breeder of the year and commercial producer of the year awards as well as honor the newest inductee into the AGA Hall of Fame.

"This decision was certainly not taken lightly. Unfortunately, current circumstances including social distancing guidelines and various other restrictions, would make for an environment that was not conducive for the proper celebration of a 50th anniversary," Slater continues. "After all, a golden anniversary only comes around once for an association and we want to be able to give it the celebration it deserves!"

Information regarding the one-day meeting, including schedule and registration, will be available on the Annual Convention page on [Gelbvieh.org](http://Gelbvieh.org) or call 303-465-2333.



Silveiras Forbes 8088 won supreme champion and grand champion bull at the 2020 Kansas State Fair Roll of Victory (ROV) Angus Show, Sept. 19 in Hutchinson. Chris & Sharon Sankey, Council Grove; Silveira Bros., Firebaugh, Calif.; and Rockin S Ranch Inc., Riverdale, Calif., own the April 2018 son of Silveiras Style 9303. He first claimed senior champion. Jim Pipkin, Republic, Mo., evaluated the 111 entries.

Photo by Legacy Livestock Imaging

## President signs government funding bill

President Trump signed a Continuing Resolution (CR) recently that will fund the government through Dec. 11. The bill extends FY2020 government funding, including items important to cattle feeders.

Includes a provision to allow the Commodity Credit Corporation (CCC) to be replenished for net loss payments to farmers and ranchers through Farm Bill programs not related to COVID-19 disaster assistance.

Temporarily extends the Livestock Mandatory Reporting (LMR) period through Dec. 11, 2020.

Maintains the electronic logging device delay for livestock haulers through Dec. 11, 2020.

Contains a one-year extension of federal highway, transit and road safety programs and funding.

Retains important EPA retaining provisions including implementation of mandatory reporting of greenhouse gas emissions from manure management systems; and any regulation requiring the issuance of permits under Title V of the Clean Air Act for carbon dioxide, nitrous oxide, water vapor or methane emissions resulting from processes associated with livestock production.

Extends the Department of Interior's authority to provide emergency drought relief.

## CONTRACTOR LIQUIDATION AUCTION

SATURDAY, OCTOBER 24, 2020 • 10:00 AM

2248A ZZ Rd., STRONG CITY, KS. Saffordville Community Building Saffordville is about 10 miles west of Emporia & about 8 miles East of Strong City, KS on Hwy. 50. There is a sign along the highway. Exit Highway 4 & go South across the railroad tracks to auction site.

Contractor was a general contractor so will sell: concrete, carpentry, sheetrock, plumbing, electrical equipment and tools and supplies.

**TRACTOR & EQUIPMENT**  
International 574 industrial tractor, sn 5522, 3 pt., PTO, 3497 hrs.; Danco 6' 3 pt. Rotary mower; 3 pt. PTO sprayer, 55 gal. tank, spray wand, 10' boom, new pump.

**CONCRETE**  
Aluminum, steel & wooden floats, handles; 8' vibrator; trowels, twist ties, form stakes; Screenshot pipes; 3 pt. Concrete mixer; Hitachi concrete drill, bits, 4, 3 & 2" bits; Quickie electric concrete saw, 14" blades.

**PLUMBING, HVAC**  
Ridgid 400 pipe threader, many dies, reamers, up to 1/2"; Large to small pipe threaders; Hilti concrete drill; Pipe jack & vise; Windmill cylinders, 1 is brass; Sewer rods & cables; 20 gpm Grundfos test pump; Pipe threader 3 to 5"; Pipe thaw machine for iron pipe; Pex unroller machine; 2 new 10 place Pex manifolds; Used submersible pumps; 2" trash pump, 5 hp; Submersible pump wire; Freon bottles, 134 & 22, partial; AC gauges; Used 80% propane furnace; Unused propane Glo-Warm vent free heater; Vacuum AC pump; Assorted PVC; LOTS plumbing supplies.

**CARPENTRY**  
Woodworking work benches; Dewalt 12 chop saw; Makita 12" planer; Craftsman Spindle sander; Craftsman jig saw with large throat; 10' table saw with 2 wing extensions; Delta 6" jointer; Delta 12" chop saw on Ridgid folding stand; 12 ladders, all sizes; Walk boards; folding work horses; Pair aluminum folding work stands; Sheet rock jack; Dry wall tools; Texture gun; Bridge saw for ceramic tile; 3 worm drive circular saws; Bar clamps; Senco stapler; Wieser lock boring set; Jam saw, like new; Accline laser transit level; Bostitch coil nailer, cap nailer.

You get the ideal Lots of tools and supplies necessary to conduct a general contractor business! Come, look and buy!!

[www.hancockauctionandrealestate.com](http://www.hancockauctionandrealestate.com)  
TERMS: Cash or approved check day of auction. Credit cards with 4% transaction fee. Inspection day of auction. Remove all items day of auction. SOCIAL DISTANCING APPLIES. Stay home if you are sick!



Paul Hancock, Jase Hubert, auctioneers  
620.340.5692

caps & nails; Routers; Screw gun; Angle grinders; screw gun; Makita hand planer; Dewalt orbital sander; Plate or biscuit joiner; Belt sanders; Sanding discs; Nail gun; Sanding supplies, belts, drivers, etc.; New Saw blades, 12", 10" & smaller; all sizes clamps; Drop cords; Painter extension handles; Mortice drill; Shaper bits; router bits; dowel jig; block planes; wood chisels; Dado blades; Lathe tools; boxes Joist hangers; Foam gun & foam.

**SHOP EQ. & SUPPLIES**  
2'x4' industrial shelving; 3'x12' industrial shelving; Hi lift & bottle jacks; 3 1/2 ton floor jack; #10 & smaller drop cords; Air hoses; Chains & boomers; Jack stands; Large Whitney metal punch; Honda EM650 & Coleman 6250 generators; Shop vacs; 6" reversible bench grinder & wheels; Oxy/Acet torch set; small sand blaster Aluminum tool box; Circular tiered bolt bin; Bolt bins with bolts, etc.; Drill Press; Imglo Air compressor on wheels; Lots handled tools, rock bars, etc.; 3/4" elec. Drill; 3/4" socket sets.

**ELECTRICAL**  
Climbing hooks & belt; 500' 8-3 wire; More wire, boxes, breakers, capacitors, fish tapes, knock out cutters; Cable locaters; Tubing benders, some for rigid.

**OTHER**  
4' chain link fence panels; 3 dog boxes; Igloo dog houses; Elec dog collars; Poulan & Homelite chain saws; Elec. Pole saw; Unused reverse Osmosis water treatment unit; Receiver hitchers; Solar panels; Push mower; Swisher walk behind string trimmer; Wain Roy QT backhoe buckets; Sheet metal, aluminum siding remnants; Tonka toys; Stilyard scales & farm primitives; SS Semen tank.

## Marysville Livestock Sales

Every Thursday at 12 Noon  
Bill Keesecker, Manager • 785-562-1015  
1180 US Hwy. 77, P. O. Box 67, Marysville, KS 66508  
PLEASE VISIT OUR WEB SITE TO SEE OUR LATEST DETAILED MARKET REPORTS AND UPCOMING CONSIGNMENTS AND SPECIAL SALES: [www.marysvillelivestock.com](http://www.marysvillelivestock.com)

STEERS/BULLS		BEEF		HEIFERS		FIELDMEN	
300-400#	\$170.00-\$155.00	300-400#	\$170.00-\$155.00	300-400#	\$165.00-\$151.00	Jim Dalinghaus	785-799-5643
400-500#	\$170.00-\$153.00	400-500#	\$170.00-\$153.00	400-500#	\$160.00-\$145.00	Dave Bures, Auctioneer	402-239-9717
500-600#	\$165.00-\$150.00	500-600#	\$165.00-\$150.00	500-600#	\$159.00-\$141.00	Jeff Cook	785-564-2173
600-700#	\$160.00-\$148.00	600-700#	\$160.00-\$148.00	600-700#	\$143.00-\$129.00	Greg Anderson	785-747-8170
700-800#	\$157.00-\$139.00	700-800#	\$157.00-\$139.00	700-800#	\$142.00-\$125.00	Trevor Lundberg	785-770-2271
800-900#	\$146.00-\$129.00	800-900#	\$146.00-\$129.00	800-900#	\$135.00-\$120.00	Taylor Schotte	785-268-0430
900-1,000#	\$130.00-\$119.00	900-1,000#	\$130.00-\$119.00				

Market Report for 10-8-2020.  
802 HEAD SOLD

HFRETTES:  
N/A

COWS-HIGH YIELDING  
1870#-1110# \$76.00-\$63.00

COWS-LGT WT & LOW YIELDING  
1450#-950# \$61.00-\$37.00

BULLS:  
1815#-1050# \$85.00-\$76.00

Barn Phone • 785-562-1015 [www.marysvillelivestock.com](http://www.marysvillelivestock.com)

# MOSER RANCH

## 29th Annual Bull Sale

SATURDAY, OCTOBER 31, 2020 • BID-OFF AT 11:00 AM  
AT THE RANCH, WHEATON, KS  
PRIVATE TREATY OFFERING • 55 SIMANGUS, ANGUS & SIMMENTAL BULLS

**MSR 9774G**  
SimAngus  
Rapid Fire x Connealy Confidence  
Homo Black/Homo Polled  
CE 14.5  
BW -0.4  
Wean 75.8  
Year 118.5  
MCE 6.2  
Milk 23.7  
Marb .36  
REA .80  
API 138.7  
TI 78.2

LOT 10

38 YEARS OF GENETICS WITH FOCUS  
CALVING EASE • PERFORMANCE • MATERNAL • FEEDLOT & END PRODUCT STRONG

HARRY & LISA MOSER • CAMERON & CARRIE MOSER & FAMILY • 3063 26TH ROAD, WHEATON, KS 66521  
Harry 785.456.3101 • [moserranch@moserranch.com](mailto:moserranch@moserranch.com)  
LOOK FOR VIDEOS OF BULLS AND SALE UPDATES ON OUR WEBSITE [WWW.MOSERRANCH.COM](http://WWW.MOSERRANCH.COM)

## ARMBIDS.COM

### ANTIQUE & COLLECTIBLE FISHING TACKLE AUCTION

ONLINE NOW! Bidding Extended:  
ENDS TUESDAY, OCTOBER 20, 6 PM CST

Over 700 lots of Estate lures, reels, rods and more.  
To include: Creek Chub, Heddon, Paw Paw, Pflueger, Moonlight, Shakespeare, Southbend and many others.  
This is the 1st of 3 lure auctions. There is something here for everyone!  
This is an Absolute, No Reserve Auction!!



For ONLINE CATALOG See [Proxibid.com/Kull](http://Proxibid.com/Kull) or [Armsbid.com](http://Armsbid.com)

Now Accepting Consignments for our WINTER Gun Auctions! ... CALL TODAY!

**KULL'S OLD TOWN STATION**  
201 SE 59th St., Topeka, KS  
785-862-8800  
Info@Armsbid.com or Dan@ArmsBid.com

**ARMSBID.COM**  
KULL'S OLD TOWN STATION

[www.ArmsBid.com](http://www.ArmsBid.com) or [www.proxibid.com/Kull](http://www.proxibid.com/Kull)  
One of America's Premier Firearms & Sporting Auctioneers

## REAL ESTATE/PERSONAL PROPERTY AUCTION

SATURDAY, OCTOBER 17, 2020 — 9:30 AM

101 NW ELM ROW — TOPEKA, KANSAS (Corner of Elm Row & N. Kansas Ave.)

Sells @ 11 AM: Solid & Stately native limestone 1 1/2 story home — Move in Ready! 3 bedroom, living room, kitchen with nook, bath with separate tub & shower, full basement. 2 car garage, large lot (3/4+ acre) with room to expand. New AC, newer furnace, copper plumbing, new hot water, new windows and much more. Square footage: 1,116 main floor + upstairs; Year Built: 1930; 2020 Tax: \$1,104.46.

For further info or absentee bidding, please see [www.KullAuction.com](http://www.KullAuction.com)

PERSONAL PROPERTY BEGINS @ 9:30 AM  
16' dovetail, dbl. axle car hauler w/ramps; H&H 5' X10" tilt/dump trailer; 16' Anthony jet star speed boat with Chevrolet 454 engine(out of boat); John Deere lawn tractor, mdl D160, only 146 hours; Chevrolet engines to include: 427, 400 & 327; several Chevy transmissions, 1960's Chevy truck & Impala parts, includes: tailgates, doors, fenders, seats, radiators, hoods, bumpers, hub caps & beauty rings, chrome, dash boards, selection of mechanics tools to include Snap-On, Craftsman, etc.; ATSF wrenches, large collection of antique adjustable wrenches; tool cabinets; Lincoln 225 amp stick welder; engine hoist, (2) air compressors, power washer; 4' scaffolding; ladders, table saw, assorted doors & windows, walnut five drawer dresser, oak hall stand, walnut single pedestal desk, aluminum glider, curved glass china cabinet, oak wall telephone, old school desk, park bench, vintage kick-n-go scooter, pedal fire truck; old tricycle.

AND MUCH MORE. LARGE AUCTION — CONCESSIONS  
CARRIE & JAMES BOWSER, SELLERS

**Kull** Kull Auction & Real Estate Co., Inc. • 201 SE 59th ST. Topeka, KS  
785-862-8800 [www.KullAuction.com](http://www.KullAuction.com)  
Dan Kull, Auctioneer Dave Russo, Auctioneer

Place your Classified Ad ONLINE today at: [grassandgrain.com](http://grassandgrain.com)

**GRASS & GRAIN**



# Invest time into caring for calves to insure better outcomes

**By Lisa Moser**  
Parents and pediatricians often work together to determine the signs of illness in little ones too young to talk, and the same can be true of cattle caretakers and veterinarians as they work to keep newly weaned calves healthy. "It is important to take time to observe the calves when they come up to the feedbunk," said Brad

White, Kansas State University veterinarian and Beef Cattle Institute director on a recent BCI Cattle Chat podcast. In the busyness of life, White said many people don't take the observational time needed. "It doesn't matter how skilled you are. If you are looking the other direction, you are not going to find the sick calves in the early stages

and that is when you need to find them." White said early intervention is key. "If you treat them early in the process you will likely have a better outcome and there will be less detriment to the animal," he said. When cattle come up to eat, beef cattle specialist Bob Weaber said cattle producers can observe their appetite as well as monitoring them for such conditions as pinkeye. "Calves that show runny eyes with discharge often will have pinkeye," Weaber said. With that

disease, veterinarian Bob Larson recommends early treatment with injectable antibiotics. Another condition that can be monitored at the feedbunk is respiratory distress. "Those cattle will often have snotty noses with the head and ears down, and if they are really sick you can hear it when they breathe," Weaber said. Along with checking the cattle on the front end of their bodies, the veterinarians also said it is important to look at the manure. "Watch for flecks of

blood in the manure because that could be a sign of coccidiosis. Also, if the feces is dry it could be a sign of dehydration and a runny stool could indicate acidosis, which happens when they are overeating," Larson said. Weaber agreed and added that along with checking the manure, it is important to see how the calves are physically walking. "It is not uncommon for calves to develop foot rot when they are coming off of the summer range and it gets worse when they are in a pen, so be sure

to watch their movement," he said. As a checklist for producers the podcast team offered the following tips for finding disease in newly weaned calves. Evaluate the calves for signs of sickness. Observe the manure. Watch the social behaviors in the calves. Monitor the feed intake. Spend time observing them to get an accurate picture of their health. To hear the full discussion on monitoring and treating calves, listen to the BCI Cattle Chat podcast.

## REAL ESTATE & PERSONAL PROPERTY AUCTION

**SATURDAY, OCTOBER 31, 2020 - 10:00 AM**  
118 N Main - HOPE, KANSAS 67451  
*Real Estate (sells first at 10:00 AM followed by personal property)*  
**Note:** Doug Harrison operated Harrison Auto Supply for 23 years. He had the knack and talent for repairing things, salvaging things, collecting and saving. Come enjoy the day with us!!  
**Downtown Commercial building:** 118 N Main, Hope KS  
Historic Downtown row building in very good, well-maintained condition. The main floor area features 8,640 sq. ft., including open front showroom, 2 rooms for office space, and side workroom/warehouse area, w/storage loft. A large rear shop/work area with overhead door has access to the back lot and alley. This area provides excellent space for shop work in a heated and protected environment. The main floor also has a kitchen and bathroom w/laundry area. A 1-bedroom 1 bathroom loft also has an apartment/living quarters. Underneath the building is a partial (60%) basement for dry storage and access under the main floors. The building has had remodeling and updating over time including a new roof and new exterior walls/siding. A natural gas back-up generator is wired into the structure to provide emergency back-up power. *This is your opportunity to buy a good building at auction that has had the work and maintenance done to make it last you a long, long time!!*  
**Personal property selling after the Real Estate**  
1990 Jeep 4 door, SHOP TOOLS, AUTOMOTIVE PARTS, ANTIQUE, COLLECTIBLE, HOUSEHOLD, REVOLVERS  
**SELLER: DOUG HARRISON ESTATE**  
See [www.Lepke.com](http://www.Lepke.com) for Full Listing, Terms, Pictures & Other Info

**LEPPKE REALTY & AUCTION**  
501 S. Main, Hillsboro, KS 67063 - 620-947-3995  
LYLE LEPPKE, Auctioneer/Broker - 620-382-5204;  
ROGER HIEBERT, Auctioneer/Sales Assoc. - 620-382-2963



Bar S 9680 won reserve grand champion steer at the 2020 Kansas State Fair Junior Angus Show, Sept. 12-13 in Hutchinson. Jayce Dickerson, Paradise, owns the April 2019 son of Silveiras Style 9303. Shane Meier, Stonewall, Texas, evaluated the 46 entries.  
*Photos by Legacy Livestock Images*

## American Angus Association announces the ten Kansas breeders who registered the most Angus

The ten producers who registered the most Angus beef cattle in the state of Kansas recorded a total of 3888 Angus with the American Angus Association® during fiscal year 2020, which ended Sept. 30, according to Mark McCully, Association chief executive officer. The ten top recorders in Kansas are: Gardiner Angus Ranch Inc, Ashland; Everett L. Benoit, Esbon; Dalebanks Angus Inc, Eureka; Gordon D. Stucky, Kingman; Flying S Ranch, Saint Francis; Green Garden Angus Farm, Ellsworth; Dennis Huck, Coldwater; Badger Creek Cattle Co, Emporia; Amy and Karl Langvardt, Alta Vista; Galen and Lori Fink, Randolph. Angus breeders across the nation in 2020 registered 305,531 head of Angus cattle. "Despite a challenging year, our Angus breeders continue to see strong demand for Angus genetics," McCully said. "Our members are committed to providing genetic solutions to the beef cattle industry that maintain our long-held position as an industry leader."

## REAL ESTATE AUCTION

**SATURDAY, OCTOBER 24, 2020 - 9:00 AM**  
Held Onsite: 205 Maple St. - OVERBROOK, KS • **Preview:** Sunday, Oct. 11, 2-4 PM  
  
Commercial building on the city main street. Former location of Overbrook Thriftway grocery store. Just under 10,000 square feet of space.  
**Also selling at 10:30 AM:**  
Fire damaged bungalow style home at 1524 SW Collins Ave in Topeka.  
**Darrell Simnitt - Countrywide Realty, Inc.**  
Simnitt Real Estate & Auction, Inc., 785-231-0374  
[www.simnittauction.com](http://www.simnittauction.com)  
**SIMNITT REAL ESTATE & AUCTION INC**

## ESTATE AUCTION

**SATURDAY, OCTOBER 24, 2020 - 9:00 AM**  
1315 Clay Street, CLAY CENTER, KANSAS  
**REAL ESTATE (SELLS AT 12:00 noon)**  
**TRACT 1:** Lots 25-28 in Block 8 of the Lincoln Heights addition to the City of Clay Center, KS. This property includes a 2 bedroom wood frame one story home with metal siding and a large covered front deck. This home was built in 1900 and has 598 square feet of living area. Heat is provided by a free standing furnace and there is window air conditioning. **2019 property taxes** were \$216.10.  
**TRACT 2:** Lots 31-36 in Block 8 of the Lincoln Heights addition to the City of Clay Center, KS. This property is on the corner with access from 3 sides. It includes a nice 40'x26' garage/shop building with concrete floor, electricity and 2 overhead doors. Attached is a 26'x26' carport. Other buildings include 41'x10', 18'x10' & 12'x6' storage sheds. This property is zoned residential with ample room for home and a great site for business or recreational uses. **2019 property taxes** were 485.28.  
**TERMS:** 10% down day of sale. Balance due by December 15, 2020. Seller and buyer each to pay 1/2 of escrow fees and title insurance. Seller to pay 2019 and all prior years property taxes. 2020 property taxes to be prorated to date of final settlement. Contract, deed and down payment to be escrowed at Clay County Abstract & Title Co., 610 5th St., Clay Center, KS 67432. Buyer to receive possession at closing. **The auction firm is working for the seller.** Announcements made sale day to take precedence over printed matter. This property will be sold subject to owner's confirmation. Not responsible for accidents.  
**OPEN HOUSES: Friday, October 16, from 4:00 until 6:00 and Wednesday, October 21, from 5:00 until 7:00.**

**MOWER, TRUCKS, TRAILERS & AUTO PARTS (sell at 11:00):** Bad Boy Pro Series ZTR riding mower w/Vanguard 23hp engine, 167 hours, VG; 1998 white Chevy 4 door pickup, 4WD, long bed; auto, Vortec V8, grill guard, 160,431 miles; 1998 red Chevy ext. cab 2WD pickup, long bed, auto, Vortec V8, high mileage; 1980 GMC std. cab 4WD pickup w/flatbed, 454 high performance chromed engine, wild thing; 2 wheel 12ft. bumper hitch utility trailer, 12" sides. exp. metal fold up ramps, fenders, lights; 80s pickup bed trailer; set of 4 36X12.50 16.5LT tires on white spoked rims, other tires & rims.  
**TOOLS, SHOP SUPPLIES & MISC:** 2 metal lathes; lg. 5hp upright air compressor; Miller Dial arc tig welder w/bottles; acetylene sets; spare bottle; Bridgeport Series 1 2hp metal fabricating machine; old Mohawk machine w/grindstone; old press from GT; valve grinder; parts washer; Duracraft bench top drill press; standing belt sander; compound miter saw; chop saw; port. air compressors; pneumatic floor jack; handyman jacks; other jacks; safety stands; factory shop carts & bolt cabinets; lots of filing cabinets; Snap-on 38"x29"x20" tool box with 29"x15"x17" top box full of tools; nice anvil (13Xx" bed, 22" total length); porta power; pipe bender; auto repair kit; nice anvil w/4"x13" bed, 22" overall length; vise; parts for milling machine; Snap-on puller kit; Snap-on bushing driver; Snap-on rethreading kit; Blue Point snap ring plier kit; Pro Tram set; tire repair kit; Snap-on 25 pc tap & die; Snap-on 76 pc tap & die; jerk hammer; specialty tools; Bostich air Clark mini 110V arc welder; stapler, like new; air tools; Milwaukee sawz-all; lots of DeWalt cordless tools & kits; worm drive circ. saw; Spiral saw; 2300 Pex Crimp tool kit; SPI 14" & 10" calipers; shop fan; space heater; wiring; tote of tie downs; heap of hammers; lots of good sockets, wrenches up to 2", some Snap-on; more tools than you can shake a stick at; parts for floor lift/overhead rail system; new 36" metal entry door w/frame; near new garage door opener; white channel dr. tin; 2x4s & 2x8s; lots of Chevy big block engines & parts; headers.  
**GUNS, GUN SAFE, RELOADER, SUPPLIES & AMMO (sell at 12:30):** Savage mod 12 22-6mm w/Bushnell Banner scope 6x18 fluted bull barrel; Savage mod 12 22-250 w/Bushnell Banner scope 6X18, fluted bull barrel; Ruger .44 mag new model super black hawk 7 1/2" barrel stainless; Winchester mod 9422 .22 mag lever action; Browning Invector Gold 10 ga 3 1/2" semi auto, wetlands camo; Browning Invector Gold 12 ga 3 1/2" semi auto, wetlands camo; Mossberg mod 836 pump 12 ga 3 1/2" Chamber 26" ported barrel; Ruger 10-22 w/composite stock; Remington sporterized 03-A3 30-06; 13 other guns. **Full gun list at website listing.** Liberty 25 gun safe; Dillon RL 5508 reloader w/powder dumps; .222, 9mm, .44, 44 mag, 22-250, 22-6mm, 243, 270 & 308; Pacific powder scale and case tumblers; several other powder scales; Craftsman grinding Center; several thousand large rifle primers; approx 1,000 rounds reloaded 9mm; hundreds of rounds of other reloads; lots of shotgun ammo, Hornady bullets .22 Cal Bullets; Nosler 6mm 95gr 10 boxes & spear bullets of other calibers; .22 Ammo, shotgun ammo & lots of other calibers; new unfired brass; Hornady, Speer 243, 30-30, and others; lots of Bullets, 22, 9mm, .44, Hornady, .30 cal, Speer, Case Tumblers; 400 New 6mm Brass Reloading dies, 30-30, .44 Mag, 264 Win mag, 7MM, 22-250, 243, .38 and others; gun parts; more scopes; Hornady bullet display; shell & bullet display; Winchester & other newer signs; Skoal clock; lots of deer mounts and antlers; calls; traps; ammo & shell boxes; 40 nice fishing poles; tons of tackle and supplies; camo seat; Fish eye fish finder; whole flock of duck & goose decoys; lots of camping supplies; CB w/train sounds. **COINS (sell last):** 25,000 cents; lots of Jefferson nickels; variety of other mostly American coins, some silver.  
**NOTE:** Just a whole lot of big boy tools & toys. Joe liked his toys and definitely had his share. He claimed to have a thousand rounds of ammo for each of his 22 guns and it appears possible. Plan to begin with tools and shop supplies and will stay on them until they are all gone. Will likely run 2 rings while selling mower, vehicles & trailers, and again when selling Real Estate. Guns, ammo and other sporting items sell at approximately 12:30. We should be done with the shop items before we sell guns. Coins sell last, possibly around 2:30 or 3:00.  
**Please WEAR MASKS and Practice Social Distancing!**  
**TERMS:** Cash or good check day of sale. Not responsible for accidents.  
**CLERK:** Shirley Riek, 526 Frederick, Clay Center, KS 67432.  
**Lunch:** Wesleyan Church  
**JOE WAIT ESTATE, SELLER**  
For information call Joe's sisters Penny at (785) 447-2003 or Janet at (785) 632-5440

## Swine Day to be held virtually, registration open

Kansas State University's annual Swine Day will be held virtually this year. From 10 a.m. to noon on Nov. 18 and 19, 2020, a series of 15-20 minute presentations will discuss swine nutrition, feed safety, and feed processing topics. Register at: <http://bit.ly/2020SwineDay>

**Wednesday Nov. 18 (10 a.m. to noon CST)**  
"Focus on Applied Swine Nutrition"  
Introductory comments - Joel DeRouchey  
Feeding sows immediately before farrowing - What have we learned? - Jason Woodworth  
Minimizing disruption in nutrient intake after weaning - Mike Tokach  
Preparing for a world without ZnO - Jordan Gebhardt

Current K-State swine nutrition and management research - Bob Goodband  
Understanding and influencing pig body weight variation - Joel DeRouchey  
Interactive question and comment opportunity  
**Thursday Nov. 19 (10 a.m. to noon CST)**  
"Focus of Feed Safety and Feed Processing"  
Feed Safety Main Session (10-11 am)  
Feedmill Biosecurity: What have we learned since 2013? Jason Woodworth and Chad Paulk  
New research and information developed at K-State - Cassie Jones  
Latest findings from the K-State-Vietnam partnership - Jordan Gebhardt  
The future of Feed Safety research - Everyone  
Interactive question and comment opportunity  
Feed Processing Main Session (11 a.m.-12:00)  
Adjusting hammermill settings to achieve a target corn particle size - Charles Stark  
Key diet composition characteristics that influence pellet quality - Chad Paulk  
Can pelleting different diet types influence amino acid digestibility? - Chad Paulk  
Interactive question and comment opportunity

## Home of the engine and oil changes for life!



**GLAVAN Ford of Clay Center**

1-800-794-4010 • 1274 18th Rd., Clay Center, KS 67432

Great selection of new and preowned vehicles.



## COME CHECK OUT OUR NEW FACILITY!



You will receive the absolute best customer service.

Come to Clay Center KS where Glavan Ford is changing the way vehicles are being bought!

Shop us online @ [GlavanFordofcc.com](http://GlavanFordofcc.com)



Subscribe to **Grass & Grain** ONLINE at: [grassandgrain.com](http://grassandgrain.com)

Go to [kretzauctions.com](http://kretzauctions.com) at *Global Auction Guide* or [kansasauctions.net/kretz](http://kansasauctions.net/kretz) for pictures, map, details, Gun & Coin lists by lot & any additional information.  
Auction conducted by: Clay County Real Estate  
**CALL:** Greg Kretz, Salesman & Auctioneer, 785-630-0701  
Guest Auctioneer: Randy Reynolds (785) 263-5627



# 2020 4-H YOUTH SHOWCASE



7-year-old Jacquelyn Crowl of the Lucky Four 4-H Club showed her Manx cat Miles at the Pet Show at the Washington County Fair. "He really didn't like being at the fair too much," she said. "I walked him around on the harness we have for him. I won Grand Champion with him! I was really excited!"



Pictured is Cambry Duerksen with her porch swing she built in the wood science project, which earned a Grand Champion at the Marion County Fair. She is a member of the Goessel Goal Getters 4-H Club. This was her first year in wood science.



Cambry Duerksen received Reserve Champion for her black and white photo at the Marion County Fair. This was her second year in photography.

**GRASS & GRAIN**  
is on **facebook**

Place a classified ad or subscribe online at [grassandgrain.com](http://grassandgrain.com)

## FARM AUCTION REMINDER

**SATURDAY, OCTOBER 17, 2020 — 10:00 AM**  
11677 Kansas Avenue — RILEY, KANSAS

Federal Duncan Phyfe table & chairs inc. 5 leaves; Vintage magazines & games; Yard & Hand Tools; Christmas Decor; Chrome Chairs; Amber Glass; Woodburning Stove. **ANTIQUES & PRIMITIVES inc.** Stone-ware; JD Pedal Tractor 10 & cart; **Adv. inc. Gas & Oil**; Avon; metal lawn chairs; KC Chiefs Coca Cola 6 pack; old Gas Cooking Stove; Vet Supplies. **FARM EQUIP. & TOOLS inc.:** Tractors, Swather, Trailers, Mowers, 35T Log Splitter; Solar Panel system w/hot water tank & pumps; Car Parts; Building Materials; Chainsaws; Welder; Snow Blower & **MANY MORE BARN FINDS! CONCESSIONS!**

**SELLER: LYNN ABEL-RUDOLPH**

See last week's Grass & Grain for listings & for pics go to:

[www.RuckertAuctions.com](http://www.RuckertAuctions.com)

Jeff Ruckert, Owner/Broker/Auctioneer

2049 Fort Riley Lane, Manhattan, KS 66502  
785-565-8293  
jctt.97@gmail.com

[www.RuckertAuctions.com](http://www.RuckertAuctions.com) & on Facebook

## LAND AUCTION

**SATURDAY, OCTOBER 24, 2020 — 10:00 AM**

At the FNB Washington basement meeting room, 101 C Street, WASHINGTON, KANSAS

**4 Tracts - 800 Acres, m/I, Washington County, KS Land, 80, 160, 240 and 317 Acre Tracts.**

Check our website for Full Sale Bill & Maps [www.BottRealtyAuction.com](http://www.BottRealtyAuction.com)

**THE ESTATE OF DWIGHT E. GRAHAM**

Real Estate Auction by:

**Bott Realty & Auction**  
Washington, KS \* 785-325-2734

## AUCTION

**SUNDAY, OCTOBER 18, 2020 — 10:00 AM**

Wischnopp Auction Facility, 930 Laing St., OSAGE CITY, KS

Antique writing desk; antique corner china hutch; 2 modern oak curio cabinets; cedar chest & wardrobe; 6+ kerosene lamps; Aladdin "B" pink base lamp; lg. cast iron kettle & ring; 2 steel dump rake wheels; modern oak china hutch; Snap- per 20HP riding mower; washer & dryer; 40+/- various style cake plates; glassware, kitchen, cloth, marbles, cookbooks, shop tools, etc., etc.; MANY SMALLS; assortment Silver Coins. **MUCH, MUCH MORE!**

**NOTE: Very partial listing; many, many items packed for moving before listing. Expect surprises and additions. TWO RINGS. Cash or check. NO Cards.**

**NORA ROBB, SELLER**

Pics & Full Listing: [www.wischnoppauctions.com](http://www.wischnoppauctions.com)  
785-828-4212

## LAND AUCTION

**FRIDAY, OCTOBER 23, 2020 — 10:00 AM**

Auction Held at Axtell Legion/Community Bldg. - AXTELL, KS

**60+/- ACRES NEMAHA COUNTY, KS GRASSLAND**

**TRACT LEGAL:** East 60 acres of the South One Hundred acres of the Northeast Quarter of Section 27, Township 1 South, Range 11 East of the 6th PM, Nemaha Co., KS, consisting of 60 acres more or less.

**Farm Located:** From Baileyville, KS go North 7 miles on D Rd. (blacktop) to 208th Rd., then East 1 mile to E Rd. & South 1/4 mile on E Rd. Farm is on the West side of E Rd. This mostly grassland farm is used as a pasture. Approximately 1/3 of the farm is heavily timbered and considered good habitat for wildlife such as white-tail deer, turkey and coyotes.

**TERMS:** Cash with 10% down payment/earnest money on day of sale with the balance due in full on or before December 4, 2020 with delivery of deed and marketable title. Full possession will be given at closing. Seller & Buyer equally split cost of standard title insurance and attorney fees for preparation of contract-deed-escrow.

**This land is located in a good farm community and should merit the serious consideration of anyone wanting an individual unit or add-on acres. Look it over before sale day and come prepared to BID!** Statements made day of sale take precedence over any advertised or previous statements.

**CONSERVATORSHIP ESTATE of LEONARD HUNINGHAKE**

For inquiries, contact Brokers & Auctioneers  
OLMSTED REAL ESTATE  
Tom Olmsted: 785-562-6767 or Rob Olmsted: 785-353-2210  
[www.olmstedrealestate.com](http://www.olmstedrealestate.com)

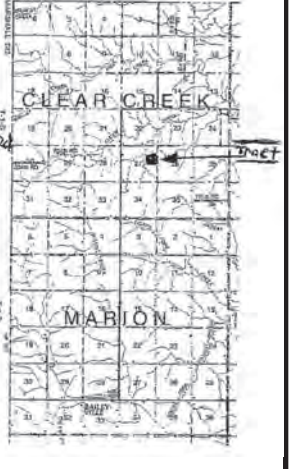

October is:  
**National Pork Month!**  
  
Happy Fall  
Ya'll!

Can you find the 15 hidden items?



- domino
- snail
- mountains
- boot
- ufo
- watch
- envelope
- crown
- seahorse
- heart
- baseball bat
- pizza
- brush
- fish

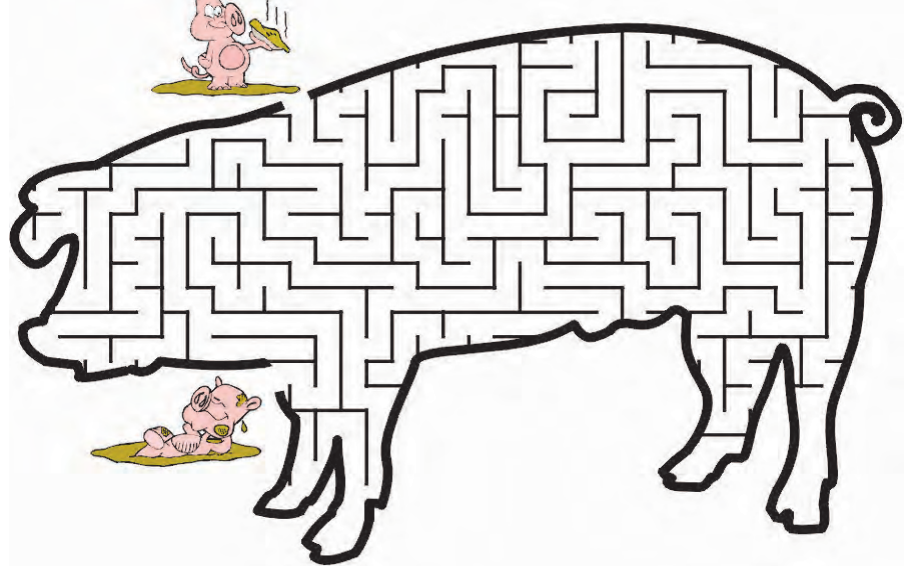

## AUCTION

**SATURDAY, OCTOBER 24, 2020 — 10:00 AM**

2099 Osage Road, PERRY, KANSAS

From Perry East 3 miles on Hwy 24 to Hwy 59 (Bill Town) North 1 mile to 21st West 1 mile to Auction! WATCH FOR SIGNS!

Oliver Row Crop 77 Pulling Tractor ser#3387800; Farmall M Pulling Tractor ser#55610 (BOTH Tractors will have parts to convert back to regular use!); 1974 IH Loadstar 1600 Truck Cab/Chassis, Nice Interior, 4/2; Supreme 6x20 Gooseneck Livestock Trailer w/center gate; Blair 2-Horse Trailer; 20-Powder River 12' Portable Panels (Nice!); 2005 Starcraft Aruba DBS 28' Camper bumper pull/slide out/bathroom/kitchen/fully furnished/ac/heat/awning (Well taken care of!); New Holland 268 square baler twine/always inside!; pull-type New Holland 6' rotary mower; **3pt. Equipment:** BMB 6ft. straight blade, JI Case 2-bottom plow, Ford dirt slip, boom; Superior front bucket or 3 pt. bale spike; truck bed electric bale mover; 8x14 shop made flatbed trailer; 2 JD 122 Riding Mowers w/decks; 24 Drawer Clarke HD Plus Tool Cabinet w/ middle drawers (Nice!); Hobart Handler 210MVP Wire Welder w/bottle/cart/tool cabinet (Like New!); Lincoln AC-225-S Welder; Forney Model 275 Welder; Super-Arc 225 Welder w/cart; 6,000 watt Generator; Pro-Lift HD Lawnmower Lift(New); 10,000 lb. electric winch; sliding drawer cabinets; Honda 5 hp. 2400 power washer; horizontal metal band saw; Forney C-6BT battery charger; vertical/horizontal belt sander; power/hand tools of all sorts; sockets; wrenches; boomers; metal vending machine stands; trailer house axles & tires; 1,000 gal metal tank; hydraulic cylinders; 11ft. Coleman Ram-X Crawdad Jon boat; camping supplies; hardware of all sorts; tool boxes; tires/wheels; Vintage self-propelled walk-behind mower; New Braunfels smoker/grill; Vintage Metal Toys (Nylint Wrecker/Tonka Jeep w/blade/Gleaner AC Combine; **many items too numerous to mention!**

**SELLER: JUSTIN VAN WINKLE**

**AUCTION NOTE:** Very Large Auction with Many Unlisted Items! Loader Tractor! **Concessions:** Warden Church Ladies.

Due to Covid 19 we are taking precautions for the health and well-being of our Customers & Staff. Out of the abundance of caution and in accordance with local, state, federal guidance/recommendations in place please follow the social distancing while attending. We ask everyone to please do what is best for themselves & if in doubt, please stay home. Thanks for your patronage and cooperation in the New Normal of the Auction Industry!

ELSTON AUCTIONS \* (785-594-0505) (785-218-7851)

"Serving Your Auction Needs Since 1994"  
Please visit us online: [www.KansasAuctions.net/elston](http://www.KansasAuctions.net/elston) for Pictures!



# Red Angus Association announces North American Junior Red Angus Event as 2021 National Junior Show

The Red Angus Association of America has designated the North American Junior Red Angus Event as the official National Junior Red Angus Show for 2021. Historically, the National Junior Red Angus Show has coincided with the National Red Angus Show, which was formerly rotated through five host locations across the country. In 2021, the open and junior shows will be held

separately. In its 16th year, the NAJRAE has the largest junior show of Red Angus cattle in the country and also conducts a variety of contests and leadership development activities as part of the event. The NAJRAE is an independent non-profit organization governed by a membership-based board of directors and supported through dues and sponsor-

ships. The NAJRAE is scheduled for June 20-26, 2021, in Lebanon, Tennessee. The event will feature cattle exhibition, leadership development events, and contests such as livestock judging, herdsman quizzes, public speaking and

sales talk. Kimberly Heller, director of education and junior programs for the RAAA stated, "We are excited about the collaboration between RAAA and the NAJRAE on the 2021 National Junior Red Angus Show because the NA-

JRAE most closely aligns with the mission of our junior program by providing junior members a national experience that integrates leadership development, beef industry education and a show on the national level." Exhibitors and poten-

tial sponsors can visit najrae.com for more information. For questions about Red Angus shows, contact Chessie Mitchell, Red Angus Association Show Coordinator at chessie@redangus.org.

## American dairy consumption reaches all-time high; cheese, butter and yogurt continue to drive growth

Americans are turning to dairy products at a rate never seen before, according to the USDA Economic Research Service (ERS). New ERS data on annualized per capita consumption of dairy point to cheese, butter and yogurt categories driving substantial growth in per capita consumption of dairy, which reached a record high in 2019.

"Since the USDA began tracking per capita dairy consumption in the 1970s, the trend has continued upward for five straight decades, increasing 21% since 1975," said Michael Dykes, D.V.M., president and CEO of the International Dairy Foods Association. "While Americans have always turned to dairy products as fresh, nutritious staples in their diets, they also value the versatility of dairy in new, delicious, and more accessible products.

Thanks to its continued innovation and ingenuity, the dairy industry is poised to continue to grow and deliver nutritious products for Americans."

In the past decade alone: domestic per capita consumption of cheese is up 19%; per capita butter consumption is up 24%; per capita yogurt consumption is up 7%. Ice cream per capita consumption also rebounded in 2019, increasing by a half-percent over 2018. Overall, ERS data show American dairy per capita consumption across products consistently increasing each year, with 2019 up 6% over the past five years, 10% over the past 15 years, and 16% over the past 30 years.

"The product mix in most demand by consumers is changing—we eat more dairy than we drink these days—and dairy on the whole continues to grow," said Dykes.

## Register for the tenth annual Antibiotic Symposium

The full agenda is now posted for the tenth annual Antibiotic Symposium on November 2-4, 2020, hosted by the National Institute for Animal Agriculture (NIAA). NIAA will convene leaders from the animal health, human health and environmental

health spaces to discuss, learn and collaborate on the latest research and knowledge about responsible antibiotic use and practices to combat antimicrobial resistance.

During the 2020 sessions, participating leaders will explore research and insights with conversations facilitated by the Symposium planning committee. Facilitators in-

clude:

- Dr. Andy King, Iowa State University Greenlee School of Journalism and Communication
- Dr. Heather Fowler, National Pork Board
- Dr. Michael Costin, American Veterinary Medical Association
- Dr. Megin Nichols, The Centers for Disease Control and Prevention
- Dr. Paul Plummer, National Institute for Anti-

microbial Resistance Research and Education

Dr. Leah Dorman, PhiBro Animal Health  
Dr. Eric Moore, Norbrook, Inc.  
To review the full agenda and register for the Symposium, themed, Humans, Animals and the Planet... Vital for our Future, visit [www.AnimalAgriculture.org](http://www.AnimalAgriculture.org).

## KOCH AUCTION

SATURDAY, OCTOBER 24, 2020 - 10:00 AM

ADDRESS: 1166 225th Rd., ELMDALE, KS 66850

SELLERS: Property of DENNIS & LINDA KOCH

REAL ESTATE WILL SELL AT NOON

Here's a ranch-style home in the Flint Hills located on 10.6 acres with over 1/3 mile of Diamond Creek, all situated at the end of a dead-end road. There is a stacked stone wall with mature trees and lots of wildlife. The home was built in 1973 and offers 1,586 sq. ft. There are 3 bedrooms with 2 full baths including a primary Suite plus a full unfinished basement. The home has been well cared for and has a koi pond and a 30x40 workshop.

**Personal Property**  
**MOWER, TOOLS & SHOP:** Husqvarna 42" riding mower, Hydro Stat, 5500W Generator, DeWalt 18V Tool Set, Chain Link Dog Kennels x3, Misc Tools. **GUNS:** Luigi Franchi 48 AL 20-ga Semi Auto, Remington Model 870 12-ga Semi Auto, Savage Semi Auto 22 Rifle. **HOUSEHOLD & APPLIANCES:** Chest Deep Freezer. **ANTIQUES & COLLECTIBLES:** Miniature Horse/Pony Cart; Vintage Toys. **POULTRY/QUAIL ITEMS.**

This a partial listing, see website for full listing & photos at [GriffinRealEstateAuction.com](http://GriffinRealEstateAuction.com)

CHUCK MAGGARD Sales/Auctioneer Cell: 620-794-8824  
HEIDI MAGGARD Broker Cell: 620-794-8813  
ANDY PHIPPS, Auctioneer: 620-794-1673  
Griffin Real Estate & Auction  
Office: 305 Broadway, Cottonwood Falls, KS 66845  
Phone: 620-273-6421  
Fax: 620-273-6425  
Toll-Free: 866-273-6421

## SHOW STEERS AND HEIFERS FOR SALE



### WINNING GENETICS AT BARGAIN PRICES

AI Sires: Bandwagon, Denver, Primo, Pays To Believe, SFI Brigade, Sikic, Hutton

## Camerlinck Cattle Co

Bob: 785-556-0207

## Humane animal handling training modules available

The National Pork Board has made available a new four-module online training, Humane Animal Handling, developed in response to producers' need for a more in-depth training resource on proper animal handling.

Training module topics include:  
Pig Movement  
Environment  
Animal Handling  
Electric Prod Use  
The online training module series describes

the correct methods of animal handling. Real-life scenarios are used to guide the learner step-by-step through common problems that may arise in handling.

The modules cover reasons that improper handling may occur, such as being in a hurry, becoming frustrated or being distracted. Other actions discussed include using sharp or dangerous tools to move animals, which may lead to unintentional abuse.

The modules can easily fit into established training schedules for onboarding new animal handlers

or as part of an annual training refresher for experienced handlers.

By using these modules, producers demonstrate the We Care principles producers proactively follow to become better handlers and caretakers.

Training Objectives:  
Clearly define actions that are and are not an act of abuse

Recognize how to prevent and resolve abuse

Recognize how handler actions impact the pig  
Understand and anticipate animal response  
If you are interested in implementing this training contact [info@pork.org](mailto:info@pork.org).

### New Generation Supplements

**Cost Effective Protein Supplementation**

The most cost effective forage a cow can consume is the forage she can harvest herself. However, protein often times becomes the most limiting nutrient for cattle grazing crop residues and dormant grass pastures. In these situations protein supplementation is required to efficiently harvest energy from these protein deficient forage-based diets.

Studies conducted at Kansas State University would illustrate that NGS protein supplements support both gain and efficiency when fed in conjunction with protein deficient forages. Find out more from your local New Generation Supplements dealer, Key Feeds.

**SMARTLIG SUPPLEMENTS**

CALL KEY FEEDS TODAY  
1-800-432-7423 OFFICE  
Clay Center, Kansas 67432  
Byron Thoreson: 785-630-0161  
Rod Bohn: 785-630-0846

TIPTON LOCATION: Tim Wiles: 785-630-1049  
MINNEAPOLIS LOCATION: James Carr: 785-630-0491

### REAL ESTATE AUCTION

**380 Acres Elk/Greenwood County Land**  
SATURDAY, OCTOBER 31, 2020 — 1:00 PM  
1024 Trader Ave. — FALL RIVER, KANSAS  
**River Bottom & Upland Grass will sell in 4 Tracts!**  
**JACK BLANKENSHIP ESTATE**  
Call Sellers Agent — LARRY MARSHALL AUCTION & REALTY  
620-485-6136 Fredonia KS or 620-378-4356

See full information & photos at:  
[www.lmarshallauctionandrealty.com](http://www.lmarshallauctionandrealty.com) or [www.kansasauctions.net](http://www.kansasauctions.net)

### JC LIVESTOCK SALES INC.

Wednesday Sale, Hogs NOON • Cattle 12:30 PM

Report from October 7, 2020

STEERS			
3	462	170.00	8 578 140.00
1	375	159.00	7 620 137.50
12	613	156.00	6 684 134.00
11	577	155.00	1 805 126.75
2	685	152.00	
18	695	149.25	
46	788	147.00	
3	863	143.00	
9	888	140.00	
25	924	139.25	
59	954	137.10	
11	996	132.75	
HEIFERS			
1	415	154.00	

TOP BUTCHER COW: \$73.50 @ 1,740 lbs.  
TOP BUTCHER BULL: \$79.00 @ 2,315 lbs.  
BRED COWS: \$670-\$1,150  
PAIRS: \$1,450  
FAT HOG TOP: \$31 @ 230 lbs.

SPECIAL COW SALE IN CONJUNCTION W/ OUR REG. SALE  
WEDNESDAY, OCTOBER 14 • 12:30 PM

50 blk X Spring bred cows, 4-6 yrs old ..... T. Leonhard  
30 Angus Spring bred cows, 3-7 yrs old ..... Lyons Angus Ranch  
9 Ang Fall bred 1st calf hfrs ..... F. Altwegg  
9 Ang X Spring bred 1st calf hfrs ..... D. Andres  
10-10 blk X Fall pairs ..... 5-8 yrs ..... W. Schumann  
6-6 blk X Fall pairs ..... 6-X ..... 5L  
30 Ang open hfrs OXC ..... Lyons Angus Ranch

PLUS MORE BY SALE DAY!

ADDITIONAL CONSIGNMENTS FOR 10-14:  
75 wht X pigs ..... 75-110 lbs.

2ND SPECIAL FALL CALF SALE  
MONDAY, OCTOBER 26 @ 6:30PM

If you need assistance in marketing your cattle please call & we will be happy to discuss it with you.

### CLAY CENTER LIVESTOCK SALES INC.

Cattle sales Tuesday, 11:00 AM.

Report from October 6, 2020

STEERS			
4	610	158.00	*Shipped in calves
2	563	156.00	
10	475	155.00*	
17	513	151.50*	
15	565	143.00*	
HEIFERS			
39	398	153.00*	
42	468	137.00*	
3	600	134.00	
1	740	120.00	

TOP BUTCHER COW: \$73.50 @ 1,760 LBS.  
TOP BUTCHER BULL: \$76.00 @ 1,790 LBS.  
BRED COWS: \$675-\$1,110

ALTERNATIVE ANIMAL SALE  
SATURDAY, OCTOBER 17TH  
Equipment, Warm Room, Cages (birds & rabbits, pigs)

SUNDAY, OCTOBER 18TH  
Tack, Mounts, Exotics, Hoof Stock

See our Facebook page for schedule & consignments:  
"Clay Center LS Alternative Animal"

SPECIAL FALL CALF SALE  
TUESDAY, NOV. 3RD @ 12:30 PM

### EMPORIA LIVESTOCK SALE CO.

Bonded & Insured

SALE EVERY WEDNESDAY IN EMPORIA, KANSAS AT 11:00 AM  
620-342-2425 or 800-835-7803 toll-free • Fax: 620-342-7741

Date: 10/7/20. Total Head Count: 930.  
COWS: \$64-\$74.00; \$52-\$63.75; \$51 and down.  
BULLS: \$75-\$82.00.

BULLCALVES	
3 blk.....	442@140.00
8 mix.....	463@137.00
3 blk.....	490@124.00
3 blk.....	557@129.00
8 blk.....	642@135.00
6 blk.....	627@134.00
6 mix.....	656@134.00
5 mix.....	607@132.00
16 mix.....	687@131.00
4 mix.....	661@128.00
3 blk.....	608@126.00
7 blk.....	720@135.50
4 blk.....	738@135.00
27 blk.....	789@133.50
5 blk.....	762@131.00
3 mix.....	715@125.00
5 mix.....	755@125.00
7 mix.....	838@132.00
3 mix.....	968@117.50
5 blk.....	1051@116.50
STEERS	
4 blk.....	484@137.00
6 mix.....	553@135.00
4 blk.....	596@135.00
8 mix.....	631@139.00
8 blk.....	613@135.00
4 mix.....	656@128.00
16 mix.....	754@149.75
36 bwf.....	742@147.00
14 blk.....	770@146.50
20 mix.....	712@145.00
14 mix.....	764@145.00
4 mix.....	750@143.50
4 mix.....	766@143.00
3 blk.....	708@136.00
22 mix.....	804@144.00
17 blk.....	837@144.00
33 bwf.....	834@143.75
9 mix.....	842@142.50
62 mix.....	869@140.75
57 blk.....	850@139.00
84 mix.....	895@137.00
3 blk.....	873@129.00
6 mix.....	897@127.00
25 blk.....	910@135.00
18 mix.....	943@131.75
30 blk.....	949@131.00
10 blk.....	992@125.50
3 mix.....	963@121.00
9 blk.....	981@117.00
49 mix.....	1010@128.85

EARLY CONSIGNMENTS FOR OCT. 14  
• 78 mix str & hfrs, 60 days wnd, 2 rds shots, 450-650 lbs.  
• 50 blk & Char str & hfrs, 500-700 lbs.  
• 60 blk str & hfrs, 500-700 lbs.  
• 170 mix hfrs, off grass, 800-875 lbs.  
PLUS MORE BY SALE TIME

ANNUAL HINKSON ANGUS INFLUENCE SALE - OCTOBER 21  
• 90 blk str & hfrs, pre-wean shots Sept. 1, 400-600 lbs.  
• 20 blk str, longtime weaned, Hinkson Infl., 500-650 lbs.  
• 31 blk & Red str & hfrs, 45 days weaned, 650-700 lbs.  
• 15 blk str & hfrs, off grass, Hinkson Infl., 650-750 lbs.

THANK YOU FOR ALL OF YOUR CONTINUED SUPPORT!  
YOUR BUSINESS IS ALWAYS APPRECIATED!  
For Cattle Appraisals Call:  
BRODY PEAK, 620-343-5107 GLENN UNRUH, 620-341-0607  
LYLE WILLIAMS, Field Representative, 785-229-5457  
WIBW 580 - 6:45 A.M. Thurs; KVOE 1400 - 6:30-6:45 A.M. Thurs. & Fri.  
To see more consignments go to: [emporialivestock.com](http://emporialivestock.com)

JUNCTION CITY, KANSAS • Barn Phone 785-238-1471  
Seth Lauer 785-949-2285, Abilene

Clay Center, Ks • Barn Phone 785-632-5566  
Clay Center Field Representatives:  
Tom Koch, 785-243-5124 Lance Lagasse, 785-262-1185

KARL LANGVARDT Cell: 785-499-2945  
MITCH LANGVARDT Cell: 785-761-5814  
LYNN LANGVARDT Cell: 785-761-5813

Radio Market Reports KFYR 550 Tues. & Wed. 8:00 am

Radio Market Reports KCLY-Fm 100.9 Tues. 6:45 a.m.



# Flavor's secret ingredient – many factors create a good eating experience, but delivery is key

By Abbie Burnett

A thunderstorm rolls in above the parched Great Plains with all the usual effects, but no rain. Disappointment, like a tender steak without flavor.

Just as it takes certain factors to produce a great rainfall, so it goes with flavor. To quell a drought, you need rain. To satisfy consumers, you need flavor. Hint: it's in the marbling.

Texas Tech University meat scientist Jerrad Legako spoke to that point during the American Society of Animal Science conference earlier this year.

"No question, flavor is at least equivalent to tenderness in importance to the overall eating experience, if not a little more," he said. That's partly due to improved beef tenderness since the late 1980s.

But what is flavor, and how do we experience it?

It's a complex combination, said Legako.

More than taste on the tongue, flavor takes in perceptions of texture and mouth feel. It's "olfaction," as the scientist evokes the world of smell,

and chemical reactions on the tongue that perceive spiciness. Ambiance and prior experiences complete the impression.

All of these affect perceptions of flavor, but Legako's team looks for a nuanced key to the best beef-eating experiences.

"With the sensitivity of the olfaction system, volatile compounds are incredibly important for our perceptions of flavor," he said.

Volatile because they evaporate at room temperature, the organic compounds start as sugars, amino acids, lipids and thiamines, breaking down in beef's aging, storage and cooking processes.

All but the fats are water-soluble and provide basic tastes like sweet, sour, salty and bitter.

Then cookery enters with its Maillard reaction that reduces sugars and proteins to the volatile compounds like aldehydes we enjoy as a robust flavor profile. It's how such flavors as nutty, roasted, garlicky, whiskey and honey get into browned foods like dumplings, cookies,

biscuits, marshmallows—and steaks, of course.

"With time and temperature, you can kind of start to think about this as a chemistry equation," Legako said. "You're driving that reaction at different rates just depending on exposure time and the level of heat."

Lipids, the top contributor, produce flavor through oxidation, he said, citing Australian studies: "Fat is the delivery system." Among beef cuts with varying fat levels, those with the most would always deliver more of the same volatile compounds.

To be clear, the flavor components fat delivers

come not from the fat but from the effects of cookery on amino acids and sugars, Legako said.

"Yet they're dissolving in that fat, retained in that high-fat sample and being delivered," he said, "an increased sensory response or a more intense beef flavor through the greater delivery of those volatile compounds."

Basically, fat serves as a reservoir to deliver flavor.

Legako and team tested this reaction across different cookery types, higher degrees of doneness and different grades of beef. The consistent find? The higher the grade, the bet-

ter the flavor, increasing linearly from Standard to Prime.

"This is at least some support for marbling content in a way influencing volatile compound delivery," Legako said.

For a good thunderstorm, you need moisture, instability and a lifting mechanism. For good flavor, you need aging and heat, but it takes ample marbling to really deliver. That starts on the ranch.



811 N. Main St. South Hutchinson, Ks

www.centrallivestockks.com

Office: 620-662-3371

or Matt Hoffman (Owner): 620-727-0913

Hay Auction- Every Tuesday at 9:00 a.m.

Cattle Auction- Every Tuesday at 10:00 a.m.

Hog/Sheep/Goat Auction- Every 3rd Saturday

Horse/Tack Auction- Every 1st Saturday

Sat., Oct. 17<sup>th</sup> - Hog/Sheep/Goat Sale

Tues., Oct. 27<sup>th</sup> - Holstein Special

Sat., Nov. 7<sup>th</sup> - Horse & Tack Sale

Tues., Nov. 10<sup>th</sup> - Calf/Yearling Special

## TWO AUCTIONS

**SATURDAY, OCTOBER 24, 2020 — 10:30 AM**  
OSAGE CITY, KANSAS  
*Selling Furniture \* Collectibles \* Vintage \* Antique \* Glass \* Etc.*  
**GARY & KAYE DAYHOFF, SELLERS**

**SUNDAY, OCTOBER 25, 2020 — 11:00 AM**  
LYNDON, KANSAS  
*Selling 2006 Dodge & Ford Pickups \* Furniture \* Tools \* Glass \* Mobility Equipment, Etc.*  
**MRS. JANICE "LOU" THOMAS, SELLER**

Pics & Full Listing:  
[www.wischroppauctions.com](http://www.wischroppauctions.com)  
785-828-4212

## Wooden Cross

... the cattle business ...

## Cattle Company

### Charolais Bulls For Sale Private Treaty

- > Ready to go to work 18 month old bulls
- > Moderate, easy doing and powerful
- > Calving ease on all sire groups
- > Longevity
- > Closed herd adds consistency to your calf crop
- > Raised rough to be tough in a ranch environment
- > Large number to choose from
- > All bulls are registered with full performance and EPD data
- > All bulls are reasonably priced

Wooden Cross Cattle Company  
557 190th Road, Hillsboro, KS 67063  
Merle: 620-381-1712 • Chase: 620-877-7237  
[woodencross@fhrd.net](mailto:woodencross@fhrd.net)  
[www.woodencrosscattleco.com](http://www.woodencrosscattleco.com)

## Eureka Livestock Sale

P.O. Box 267 Eureka, KS 67045  
620-583-5008 Office 620-583-7475

**Sale Every Thursday at 11:30 a.m. Sharp**

*Like Us On Facebook!*

On Thursday October 8th, we had 845 head of cattle on a higher market.

STEERS		HEIFERS	
8 blk	473@169.50	13 bkRd	600@136.00
4 bkRd	510@152.00	10 bkRd	728@133.50
4 blk	569@151.50	24 bkbfw	668@133.50
6 blk	683@151.00	12 blk	716@132.50
7 blk	603@150.00	16 bkbfw	696@131.50
39 bkbfw	666@150.00	6 blk	854@130.00
8 bkbfw	728@148.00	12 bkChr	823@130.00
7 Bfmstr	X496@146.50	24 bkChr	889@128.00
29 bkChr	736@146.00	8 blk	988@124.75
10 bkRd	742@140.50	5 blk	428@145.00
17 blk	776@140.25	6 bkbfw	519@144.00
15 Bfmstr	X566@137.50	3 bkRd	552@140.00
14 bkbfw	537@137.00	4 blk	559@138.00
3 blk	712@138.00	6 blk	596@137.50
7 bkRd	694@137.00	10 bkbfw	633@136.50
9 blk	641@135.50	5 blk	797@131.75
5 blk	814@130.75	11 bkRd	664@129.50
6 bkRd	818@128.50	6 bkRd	818@128.50
5 blk	709@126.25	10 blk	814@123.00
4 blk	993@109.00	4 blk	993@109.00
5 blk	1094@105.00	5 blk	1094@105.00
3 Gry	1070@97.00		

**Butcher Cows: \$40-\$73, mostly \$52-\$67. Steady, very active.**

**Butcher Bulls: \$65-\$90, mostly \$80-\$88. Steady, very active.**

**Fleshy cows sold on a very active market.**

BUTCHER COWS		BUTCHER BULLS	
1 blk	1525@73.50	1 blk	2010@90.00
2 bkbfw	1195@73.50	1 blk	2035@88.00
1 blk	1655@71.00	1 blk	1790@86.50
1 RdAng	1800@70.00	1 blk	1935@86.00
1 blk	1380@68.50	1 blk	1485@84.50
1 blk	1700@68.00	1 blk	1880@84.00
2 blk	1030@67.00	1 blk	1970@84.00
2 blk	1205@66.50	1 Red	1430@83.00
		1 blk	1825@82.00

**EARLY CONSIGNMENTS FOR OCT. 15**

- 35 blk Red & few wf cows, 3-8 yrs old, with big Fall calves at side. Blk & Char X calves, cows will be open. Tagged alike. Fancy Pair.
- 15 blk cows, 8-10 yrs old w/ Fancy Angus calves at side. Cows will be open.
- 25 blk bwf cows 3-7 yr old Spring calvers. Bred to blkSim bull. Fancy.
- 45 blk Red str & hfrs, 500-700 lbs, off the cow.
- 31 blk Char str & hfrs, 500-750 lbs, off the cow.
- 50 blk bwf cows, open, off 1 ranch.

We appreciate your business!

**Ron Ervin - Owner-Manager**  
Home Phone - 620-583-5385  
Mobile Cell 620-750-0123  
**Austin Evenson - Fieldman**  
Mobile Cell 620-750-0222

If you have any cattle to be looked at call Ron or Austin

## VALENTINE LIVESTOCK AUCTION CO. Valentine, Neb.

**THURSDAY, OCTOBER 15, 2020**  
Special Spring Calf Sale featuring Char-X  
S.T. 12:30 P.M.; Expecting 3000 hd.

**Valentine Livestock Health Protocol 2020**  
#4 7-way (2), 5-way viral (spring & fall), pasteurella, and poured or injected w/ Ivermectin (fall)  
#3 7-way (2), 5-way viral (spring & fall), pasteurella, no pour on  
#2 7-way (2), 5-way once; #1 7-way only

**Listings:**  
394 char-x (F-1) (213s-182h) (24 blk) none better! 600-700# L & C Wunschel #4  
30 ..Ang hfrs A.I. sired by B Surefire not topped...575-650#...L & C Wunschel #4  
590 blk str NI A.I. sired on 200 bigs Connealy genes...400-550#...Hell Bar #2  
400 blk & Ang, bwf (60) str Barstow, Raven, A&B genetics .....525-675#  
.....Rothleutner Family Ptshp #4  
200 blk str yrs of good kind .....500# .....Steve & Brock Moreland #4  
110 blk, bwf, few rwf str NI ..... 575-675# .....Travis & Hannah Schmitz #2  
100 blk & Ang-X strs Meyer & Krays genes ..... 540-600# ..... Jacobs & Marsh #4  
275 blk hfrs NI Joseph, Raven, A & B, Ely breedable 500-615# R, B & J Stoner #4  
250 blk str & hfrs NI on hfrs ..... 500-625# ..... Stoner & Ford #4  
210 blk NI Joseph Angus sired. .450-550# ..... Chuck & Owen Olson #4  
68 ..blk & Ang hfrs breedable- Krays genes... 500-575# ... Jay & Brenda Lovitt #3  
60 ..blk str NI ..... 550-600# ..... Lazy TUF  
60 ..blk, bwf, few rd .....500-600#.....Bill & Adele Albert and Kevin Heath #3  
40 ..x-bred ..... 575-675# ..... Tracy Hand #4  
30 ..blk NI ..... 500-600# ..... Jo Ellis Merz  
30 ..blk NI ..... 500-550# ..... Ben & Diane Cady #4  
23 ..blk .....550# .....Kendra Hanson #2

*Plus more from Strunk & Carr, Chamberlain, Marshall, Holopecter*

**View our special sales online @ [cattleusa.com](http://cattleusa.com)**  
**Office: 1-800-682-4874 or 402-376-3611**  
Greg Arendt, Mgr., C: 402-376-4701 Greg Nielsen, Fieldman, C: 402-389-0833  
Jake Hopwood, Fieldman, C: 308-627-4828  
For complete listing visit our website: [www.valentinelivestock.net](http://www.valentinelivestock.net)

## EL DORADO LIVESTOCK AUCTION, INC.

**316-320-3212**  
Fax: 316-320-7159  
2595 SE Highway 54, P.O. Box 622, El Dorado, KS 67042

**Market Report - Sale Date 10-8-20. 2,272 Head.**  
300-400 lb. steers, \$106-\$175; heifers, \$133-\$156; 400-500 lb. steers, \$145-\$187; heifers, \$109-\$154; 500-600 lb. steers, \$128-\$178; heifers, \$111-\$154; 600-700 lb. steers, \$121-\$147; heifers, \$106-\$139.75; 700-800 lb. steers, \$105.50-\$147; heifers, \$111-\$136.50; 800-900 lb. steers, \$104-\$145.75; heifers, \$108-\$129.50; 900-1,000 lb. steers, \$113-\$139.75; heifers, \$101-\$123.50. **Trend on Calves:** Fully steady on good demand. Unweaned 600-800 lb. calves \$4-\$5 lower. **Trend on Feeder Cattle:** Steady to slightly firmer on better kind. **Butcher Cows:** high dressing cows \$55-\$65.50; Avg. dressing cows \$45-\$54; low dressing cows \$20-\$40. **Butcher Bulls:** Avg. to high dressing bulls \$55-\$80.50. **Trend on Cows & Bulls:** Steady to \$3 lower.

*Some highlights include:*

HEIFERS		STEERS	
15 blk	449@147.00	5 mix	355@175.00
8 blk	471@154.00	8 blk	476@179.00
12 mix	498@145.00	10 blk	492@176.00
5 blk	529@143.00	8 blk	547@151.00
8 mix	587@133.00	11 blk	589@151.00
71 blk	588@139.00 (fancy)	17 blk	597@153.00
8 blk	617@133.50	23 blk	639@144.00
29 blk	644@139.75	82 blk	643@146.50
14 mix	692@133.00	24 blk	720@147.00
18 blk	719@136.50	67 blk	770@144.25
11 Char	741@134.00	61 mix	811@141.50
48 mix	779@132.00	60 blk	824@145.75
29 mix	925@123.50	162 mix	843@142.00
		65	848@140.25

**THURSDAY, OCTOBER 15, 2020**  
**EXPECTING 2,000 HEAD**  
• 23 mostly blk str & hfrs, shots, weaned 45 days, 450-550lbs  
• 1 load mx steers, 800-900lbs

\*\*\*\*\*  
**CHECK OUR WEBSITE AS WELL AS FACEBOOK FOR UPDATED LISTINGS!**  
**STAY TUNED FOR EARLY CONSIGNMENTS!**  
\*\*\*\*\*

**FUTURE SCHEDULE:**

- \* October 22nd - Special Stocker/Feeder Sale
- \* November 5th - Special Cow Sale
- \* November 19th - Special Calf Sale
- \* November 28th - Gold Buckle Special Cow Sale

We welcome your consignments!  
If you have cattle to consign or would like additional information, please call the office at 316-320-3212

**Check our website & Facebook for updated consignments: [www.eldoradolivestock.com](http://www.eldoradolivestock.com)**  
**To stay up to date on our latest announcements you can "Like" us on Facebook**

<b>Josh Mueller</b> Owner/Manager (316) 680-9680	<b>Steven Hamlin</b> (602) 402-6008 (H) (620) 222-1199 (M)
<b>Chris Locke</b> (316) 320-1005 (H) (316) 322-0675 (M)	<b>Van Schmidt, Fieldman</b> (620) 367-2331 (H) (620) 345-6879 (M)

**Cattle Sale Every Thursday 11:00 AM**

## Holton Livestock Exchange, Inc.

1/2 mile East of Holton, KS on 16 Highway  
**Livestock Auction every Tuesday at 12 NOON**  
\*\*\*\*STARTING TIME: 12:00 NOON\*\*\*\*

**MARKET REPORT FOR TUESDAY, OCTOBER 6, 2020**  
RECEIPTS: 873 CATTLE  
FOR FULL RESULTS, VISIT OUR WEBSITE:  
[WWW.HOLTONLIVESTOCK.COM](http://WWW.HOLTONLIVESTOCK.COM)

STEERS			
4 blk bwf str	325@191.00	11 mix str	708@138.00
8 blk red str	408@187.00	9 blk str	915@133.00
5 blk bwf str	332@185.00	7 mix str	792@128.00
3 blk bwf str	425@169.00	<b>HEIFERS</b>	
5 blk str	590@157.00	27 bwf rwf hfrs	403@164.50
14 red char str	576@156.00	2 blk hfrs	412@163.00
9 blk bwf str	643@153.50	8 blk red hfrs	403@158.00
11 blk red str	490@152.50	33 blk red hfrs	485@144.50
9 blk str	670@151.50	9 blk rwf hfrs	498@140.50
9 blk bwf str	551@150.50	4 blk hfrs	475@139.00
9 blk str	562@150.00	8 blk bwf hfrs	647@135.00
20 blk bwf str	637@147.50	5 blk hfrs	737@132.00
11 blk str	587@147.00	6 blk bwf hfrs	530@132.00
8 blk str	785@146.00	6 blk bwf hfrs	530@132.00
5 blk bwf str	435@144.00	59 mix hfrs	779@131.25
6 red char str	692@143.00	8 blk red hfrs	586@130.50
10 blk bwf str	791@139.50	6 blk char hfrs	568@130.00
5 mix str	705@139.00	6 blk hfrs	795@130.00
11 blk str	655@139.00	12 blk hfrs	636@129.00
		22 blk red hfrs	689@126.50

**SPECIAL COW SALE: Friday, November 6, 6 PM**  
Dan Harris, Auctioneer & Owner • 785-364-7137  
Danny Deters, Corning, Auct. & Field Rep • 785-868-2591  
Dick Coppinger, Winchester, Field Rep. • 913-774-2415  
Steve Aeschliman, Sabetha, Field Rep. • 785-284-2417  
Larry Matzke, Wheaton, Field Rep. • 785-268-0225  
Craig Wischropp, Horton, Field Rep. • 785-547-5419  
Barn Phone • 785-364-4114  
**WEBSITE: [www.holtonlivestock.com](http://www.holtonlivestock.com)**  
EMAIL: [dan@holtonlivestock.com](mailto:dan@holtonlivestock.com)  
View our auctions live at "lmauctions.com"

\*\* AUCTION \*\*

**SUNDAY, OCTOBER 18, 2020 • 1:15 PM**  
2248A ZZ Rd., STRONG CITY, KS. Saffordville Community Building  
Saffordville is about 10 miles West of Emporia on Hwy. 50 & about 8 miles East of Strong City. There is a large Saffordville sign along Hwy. 50. Exit the highway and go South across the railroad tracks to auction site. Light concessions available.

**COINS (sell first)**  
1898 Gold \$5 Half Eagle; 11 Morgan dollars; 8 Peace dollars; 3 mint sets; 1924 \$50 bill; 1928 \$20 bill; Numerous Walking Liberty & Kennedy Halves, Walking Liberty & Barber quarters, mercury & Barber dimes, Wheat & Indian cents; Steel cents; V, Buffalo & War nickels; Silver Certificates; 1907 Silver USA/Filipino Peso; 2005 Slab uncirculated Silver American Eagle; 1793 8 Reales Spanish Coin for American Colonies.

**WORDS & KNIVES**  
Newer Swords; Scrimshaw with Eagle; Real McCoy pocket knife; Leatherman; Buck; Sears - (about 15 or so).

**MUSICAL ITEMS**  
Silvertone Mandolin; Hohner Accordion; Conn clarinet; Applecreek new Dulcimer; CB 700 Xylophone; Tambourine; Violin; Harmonica's; Antique Chinese "drum"; Cymbals; Snare drums; Yamaha keyboard; Reel to reel; Metronomes; Pair Peavey BW 100 wt speakers/stands; JVC 6 channel mixer; Chromatic tuner; various amps, speakers, mixers, music stands, mikes, meters.

**JEWELRY**  
Some costume jewelry.

**FURNITURE/HOUSEHOLD (good quality)**  
4 pc. Bassett furniture queen size BR set w/Cool Gel memory foam mattress; queen size portable bed; Riverside double pedestal oak roll top desk, 28"x50"; full size sleeper/sofa; Love seat; Bosch Washer & ventless dryer; Wicker corner TV stand/entertainment center; 42" round game table & 4 upholstered chairs; GE stainless Microwave; Sharp white microwave; Propane vented heater; 10,000 btu new gas heater; Room size refrigerator; 12 volt travel cooler; Oak buffet; Margaritaville margarita machine; Cuisnart 12 cup food processor; Slow cooker; Pressure cooker; Torchlight with dimmer; 2 hall tree hat racks; Small bar and 3 bar stools; Step stools.

**OTHER**  
Gravity Inversion IT8020 like new inversion table; 2 HP inkjet printers, 3 15" LED monitors; Beer Kegging equip-tap, 5 gal canisters, CO2 tanks, more.

**TOOLS & OUTDOOR**  
King Craft floor model tool box; David White Laser/tripod; Iron Horse 3 gal 125 psi cast iron air compressor; woodworking bench; New Spring Collection garden work table; Good Heavy shelving; Rubbermaid outdoor storage chest; Craftsman 100 amp 120v. Welder; Schwinn bicycle carriage; alum. pickup adj. ladder rack; ext. ladder; RR & screw jacks; Battery chargers; CP table top sandblasting cabinet/light; Craftsman 10" 2 hp table saw; Pipe threader; 2 ton floor jack; 3 drawer tool box; Wrenches; 1/3 hp Dayton new elec. motor; New 8x10 canvas tarp; galv. trash cans; 2 patio umbrella's w/stands; Coleman 2 burner camp stove; Fishing poles, tackle boxes; Patio chairs; Quite a few tools, all kinds.

**ANTIQUE/COLLECTIBLE**  
2 pan brass precision balance scale in glass case (ounces or grams); Redwood & barn wood coaks; Single & double trees, yokes, horse collars, hames, saddle bags; JD B tractor seat, frame/cushions; Buck saw; DU framed prints/stamps; glass/porcelain insulators; Eagle figurines; Wooden chicken crate.

**RELOADING**  
Lee reloading equip., single stage press, powder measure, scale, .38 die, tumbler/bucket, etc. 11 shell holders.

**SADDLES**  
Circle L handmade roping saddle; Good tooled saddle; Tack.

MANY OTHER ITEMS! Good Clean Auction.  
photos at: [www.hancockauctionandrealstate.com](http://www.hancockauctionandrealstate.com)  
TERMS: Cash or approved check day of auction. Credit cards with 4% transaction fee. **SOCIAL DISTANCING APPLIES. Stay home if you are sick!**

**HANCOCK AUCTION & REAL ESTATE**  
620.340.5692



# Grass & Grain Weather Report

Seven Day Forecast	In-Depth Local Forecast	Today's Local Outlook																																								
<b>WEDNESDAY</b> Sunny High: 80 Low: 48  <b>THURSDAY</b> Mostly Sunny High: 70 Low: 42  <b>FRIDAY</b> Mostly Cloudy High: 65 Low: 38  <b>SATURDAY</b> Cloudy High: 60 Low: 31  <b>SUNDAY</b> Scattered Rain High: 56 Low: 29  <b>MONDAY</b> Partly Cloudy High: 51 Low: 22  <b>TUESDAY</b> Sunny High: 55 Low: 28	Today we will see sunny skies with a high temperature of 80°, humidity of 35%. South southwest wind 5 to 11 mph. The record high temperature for today is 89° set in 1962. Expect mostly clear skies tonight with an overnight low of 48°. South southwest wind 5 mph.  <b>Last Week's Almanac</b> <table border="1"> <thead> <tr> <th>Date</th> <th>Hi/Lo</th> <th>Normals</th> <th>Precip</th> </tr> </thead> <tbody> <tr><td>10/2</td><td>71/34</td><td>74/48</td><td>0.00"</td></tr> <tr><td>10/3</td><td>66/43</td><td>73/47</td><td>0.00"</td></tr> <tr><td>10/4</td><td>69/36</td><td>73/47</td><td>0.00"</td></tr> <tr><td>10/5</td><td>81/50</td><td>73/46</td><td>0.00"</td></tr> <tr><td>10/6</td><td>85/46</td><td>72/46</td><td>0.00"</td></tr> <tr><td>10/7</td><td>93R/53</td><td>72/46</td><td>0.00"</td></tr> <tr><td>10/8</td><td>89/54</td><td>71/45</td><td>0.00"</td></tr> </tbody> </table> Rainfall ..... 0.00" Normal rainfall ..... 0.58" Departure ..... -0.58" Average temp ..... 62.1° Average normal ..... 59.5° Departure ..... +2.6°	Date	Hi/Lo	Normals	Precip	10/2	71/34	74/48	0.00"	10/3	66/43	73/47	0.00"	10/4	69/36	73/47	0.00"	10/5	81/50	73/46	0.00"	10/6	85/46	72/46	0.00"	10/7	93R/53	72/46	0.00"	10/8	89/54	71/45	0.00"									
Date	Hi/Lo	Normals	Precip																																							
10/2	71/34	74/48	0.00"																																							
10/3	66/43	73/47	0.00"																																							
10/4	69/36	73/47	0.00"																																							
10/5	81/50	73/46	0.00"																																							
10/6	85/46	72/46	0.00"																																							
10/7	93R/53	72/46	0.00"																																							
10/8	89/54	71/45	0.00"																																							
<b>This Week's Sun &amp; Moon Chart</b> <table border="1"> <thead> <tr> <th>Day</th> <th>Sunrise</th> <th>Sunset</th> <th>Moonrise</th> <th>Moonset</th> </tr> </thead> <tbody> <tr><td>Wednesday</td><td>7:35 a.m.</td><td>6:48 p.m.</td><td>4:44 a.m.</td><td>6:03 p.m.</td></tr> <tr><td>Thursday</td><td>7:36 a.m.</td><td>6:47 p.m.</td><td>5:58 a.m.</td><td>6:34 p.m.</td></tr> <tr><td>Friday</td><td>7:37 a.m.</td><td>6:45 p.m.</td><td>7:14 a.m.</td><td>7:06 p.m.</td></tr> <tr><td>Saturday</td><td>7:38 a.m.</td><td>6:44 p.m.</td><td>8:31 a.m.</td><td>7:40 p.m.</td></tr> <tr><td>Sunday</td><td>7:40 a.m.</td><td>6:42 p.m.</td><td>9:48 a.m.</td><td>8:18 p.m.</td></tr> <tr><td>Monday</td><td>7:41 a.m.</td><td>6:41 p.m.</td><td>11:04 a.m.</td><td>9:01 p.m.</td></tr> <tr><td>Tuesday</td><td>7:42 a.m.</td><td>6:40 p.m.</td><td>12:16 p.m.</td><td>9:50 p.m.</td></tr> </tbody> </table>			Day	Sunrise	Sunset	Moonrise	Moonset	Wednesday	7:35 a.m.	6:48 p.m.	4:44 a.m.	6:03 p.m.	Thursday	7:36 a.m.	6:47 p.m.	5:58 a.m.	6:34 p.m.	Friday	7:37 a.m.	6:45 p.m.	7:14 a.m.	7:06 p.m.	Saturday	7:38 a.m.	6:44 p.m.	8:31 a.m.	7:40 p.m.	Sunday	7:40 a.m.	6:42 p.m.	9:48 a.m.	8:18 p.m.	Monday	7:41 a.m.	6:41 p.m.	11:04 a.m.	9:01 p.m.	Tuesday	7:42 a.m.	6:40 p.m.	12:16 p.m.	9:50 p.m.
Day	Sunrise	Sunset	Moonrise	Moonset																																						
Wednesday	7:35 a.m.	6:48 p.m.	4:44 a.m.	6:03 p.m.																																						
Thursday	7:36 a.m.	6:47 p.m.	5:58 a.m.	6:34 p.m.																																						
Friday	7:37 a.m.	6:45 p.m.	7:14 a.m.	7:06 p.m.																																						
Saturday	7:38 a.m.	6:44 p.m.	8:31 a.m.	7:40 p.m.																																						
Sunday	7:40 a.m.	6:42 p.m.	9:48 a.m.	8:18 p.m.																																						
Monday	7:41 a.m.	6:41 p.m.	11:04 a.m.	9:01 p.m.																																						
Tuesday	7:42 a.m.	6:40 p.m.	12:16 p.m.	9:50 p.m.																																						
<b>Local UV Index</b> 	<b>Weather History</b> Oct. 14, 1984 - Dense fog contributed to a 118-vehicle accident on I-94, just south of Milwaukee. It was the seventh day of an eight-day stretch of dense fog. At the time of the accident, the visibility was reportedly close to zero.	<b>Growing Degree Days</b> <table border="1"> <thead> <tr> <th>Date</th> <th>Degree Days</th> <th>Date</th> <th>Degree Days</th> </tr> </thead> <tbody> <tr><td>10/2</td><td>2</td><td>10/6</td><td>15</td></tr> <tr><td>10/3</td><td>4</td><td>10/7</td><td>23</td></tr> <tr><td>10/4</td><td>2</td><td>10/8</td><td>21</td></tr> <tr><td>10/5</td><td>15</td><td></td><td></td></tr> </tbody> </table>	Date	Degree Days	Date	Degree Days	10/2	2	10/6	15	10/3	4	10/7	23	10/4	2	10/8	21	10/5	15																						
Date	Degree Days	Date	Degree Days																																							
10/2	2	10/6	15																																							
10/3	4	10/7	23																																							
10/4	2	10/8	21																																							
10/5	15																																									

# Money does grow on trees

Outdoor activities are almost limitless, and the cycles of nature provide a revolving door, constantly changing to create new and exciting opportunities throughout the year.

Dave Bruton, utilization and marketing forester with the Kansas Forest Service, says one of those opportunities is harvesting black walnut seed.

"Black walnut trees are commonly found throughout Kansas communities and woodlands, particularly in the eastern half of Kansas," Bruton said. "They are great for personal use for making candies, breads, ice cream and holiday treats - but they also present an opportunity to make a little extra money."

But Bruton understands that collecting black walnut seeds can be messy and hard work.

The juice found in the hull of walnuts stains hands. Stooping to collect nuts from the ground can also cause back stress. Bruton suggests using special tools designed to aid in harvesting black walnut.

"Two such products are the Nut Wizard and Bag-A-Nut," he said. "Both work by rolling the respective equipment over the tops of the nuts scattered across the landscape so the tool can pick up the seed."

Bruton said those products work most effectively in areas that are clear of sticks and debris, and where the vegetation is relatively short. While these and other products can readily be found online, they are also becoming more common in local hardware and other outdoor supply stores.

"If you gather more black walnuts than you want or need for your personal use, there is an opportunity to sell the excess," Bruton said.

Bruton said that a Stockton, Missouri-based company - Hammons Products Co. works with individuals across Kansas and ten other states, where black walnut trees are native, to establish hulling and buying stations.

This year, eight such stations are scattered across eastern Kansas. A map of the buying locations can be found on the Kansas Forest Service website under the tab, 'Black Walnut Hulling Stations in Kansas.'

Bruton said the buying season runs from Oct. 1 to Nov. 2 with the price set at 0.16 per hulled pound. Individuals are not responsible for hulling, he said; that is performed at the buying station with equipment specially designed to quickly and efficiently handle large quantities of nuts.

"If you are looking for opportunities to get yourself or kids outside, consider gathering black walnuts and visiting a buying station near you," Bruton said.

They sell Nov. 6!

Friday, Nov. 6, 2020 @ 12 pm CDT  
at the Downey Ranch, 12 mi SE of Manhattan, KS  
**170+ head sell!**

**108 Registered, Performance Tested, 20 month old Bulls**

- 48 KCC 100% 1A Red Angus Bulls
- 53 DRI Black Angus Bulls
- 7 Red & Black SimAngus Bulls from KCC & DRI

**60 Heart-of-the-herd Bred Heifers to calve Spring 2021. Available with Calve-out!**

**Downey Ranch, Inc.**  
Joe Carpenter, Barb Downey  
(785)556-8161/8160  
www.DowneyRanch.com

**CCI LIVE**  
Bid online at:

**Knibel Cattle Co.**  
Kevin & Mary Ann Knibel  
Chuck & Kim Knibel  
(785)349-2821  
(620)767-2180/2181  
www.KCattle.com

## In it for the Long Haul

You want your seedstock provider to be thinking long-term, not chasing trends and ignoring what really keeps a cow herd profitable. While we strive for constant improvement, the long haul traits that make a productive herd year-after-year remain the foundation.

We run programs that raise low-input RANGE cattle & do it with the discipline to strictly cull poor fertility, udders, feet. Since we feed cattle too, we know what pays there. We're in it for the LONG HAUL.

Just like you.

Join us Thurs, 11/5 after 3pm to view the cattle & enjoy refreshments.

# Sell At St. Marys

Sell Or Buy Cattle By Auction STARTING TIME 10:30 AM Tuesdays

Buyers & sellers are welcome in the ring area with social distancing being practiced. You can watch the live auction at [www.dvauction.com](http://www.dvauction.com). If you need assistance with watching or bidding online contact DV Auction customer service at 402-316-5460. Thank you for your cooperation. If you would like approval to bid online from the safety of your home, please do the approval process on [www.dvauction.com](http://www.dvauction.com) prior to Tuesday.

<b>We sold 2029 cattle October 6. Weaned and vaccinated steer and heifer calves were steady, while unweaned calves sold \$2.00-3.00 lower. Feeder steers and heifers were steady to \$3.00 lower. Cows and bulls were steady.</b>		23 blk/red str	756 @ 135.00	11 blk/red hfrs	571 @ 138.50	1 x-bred cow	1205 @ 55.00	1 wf cow	1195 @ 46.00	
<b>STEER &amp; BULL CALVES</b>	3 x-bred str	575 @ 149.00	8 blk/char str	927 @ 134.50	6 blk/red hfrs	698 @ 137.50	1 blk cow	1315 @ 54.50	1 blk cow	1230 @ 45.00
2 blk str	378 @ 179.00	5 blk/bwf str	596 @ 149.00	23 blk/red hfrs	723 @ 135.25	1 blk cow	1375 @ 54.00	1 wf cow	1240 @ 44.50	
11 blk/char str	496 @ 177.00	9 blk str	583 @ 148.50	65 blk/bwf hfrs	833 @ 136.75	1 blk cow	1355 @ 53.50	1 blk cow	1195 @ 44.00	
11 blk str	483 @ 175.00	10 blk str	617 @ 148.00	5 blk hfrs	581 @ 136.00	1 blk cow	1420 @ 53.00	1 blk cow	1180 @ 43.50	
2 blk bulls	378 @ 171.00	71 mix str	757 @ 147.75	7 blk/red hfrs	583 @ 135.50	1 red cow	1135 @ 52.50	2 blk cows	940 @ 42.00	
5 blk/sim str	459 @ 168.00	3 bwf str	572 @ 147.00	15 blk/bwf hfrs	599 @ 135.50	1 char cow	1140 @ 52.00	<b>COW/CALF PAIRS</b>		
9 blk str	481 @ 168.00	4 blk/red str	575 @ 146.00	23 blk/red hfrs	723 @ 135.25	1 char cow	1120 @ 50.50	4 wf cows/cvs	@ 1185.00	
2 blk/bwf str	488 @ 168.00	8 blk str	578 @ 145.50	11 blk hfrs	550 @ 135.00	1 blk cow	1510 @ 50.00	<b>BULLS</b>		
3 blk/bwf str	357 @ 167.00	4 blk/bwf str	578 @ 145.00	6 blk/bwf hfrs	573 @ 133.00	1 blk cow	1225 @ 49.50	1 bwf bull	1480 @ 80.00	
3 blk str	482 @ 166.00	6 red/bwf str	585 @ 145.00	15 bwf hfrs	676 @ 132.75	1 bwf cow	1040 @ 49.00	1 wf bull	1845 @ 75.50	
2 blk str	340 @ 164.00	59 blk/bwf str	836 @ 145.00	8 blk hfrs	591 @ 132.00	1 bwf cow	1110 @ 48.50	1 brang bull	1260 @ 75.00	
2 blk str	495 @ 162.00	2 blk/bwf hfrs	373 @ 150.00	23 blk/char hfrs	719 @ 131.25	3 char cows	1212 @ 47.50	1 blk bull	1835 @ 71.50	
7 blk str	506 @ 162.00	2 blk/bwf hfrs	468 @ 150.00	15 bwf hfrs	676 @ 132.75	1 blk cow	1200 @ 47.00	1 blk bull	1190 @ 65.00	
2 blk str	450 @ 160.00	2 blk/bwf hfrs	418 @ 149.00	8 blk hfrs	591 @ 132.00	1 bwf cow	1115 @ 46.50			
20 blk/bwf str	457 @ 160.00	11 blk hfrs	494 @ 145.00	23 blk/char hfrs	719 @ 131.25	1 blk cow				
4 blk/red bulls	365 @ 156.00	9 blk/bwf hfrs	513 @ 144.50	15 bwf hfrs	676 @ 132.75	1 blk cow				
14 blk/char str	534 @ 155.00	2 blk hfrs	325 @ 140.00	8 blk hfrs	591 @ 132.00	1 blk cow				
2 blk str	400 @ 154.00	2 blk hfrs	485 @ 139.00	23 blk/char hfrs	719 @ 131.25	1 blk cow				
8 blk/red str	481 @ 150.00	2 blk hfrs	485 @ 139.00	40 blk/bwf hfrs	754 @ 135.25	1 blk cow				
4 char str	525 @ 150.00	9 blk hfrs	539 @ 139.00	11 blk hfrs	550 @ 135.00	1 blk cow				
6 blk str	478 @ 148.00	3 bwf hfrs	543 @ 137.00	6 blk/bwf hfrs	573 @ 133.00	1 blk cow				
3 blk/bwf bulls	532 @ 141.00	4 blk/red hfrs	511 @ 135.50	15 bwf hfrs	676 @ 132.75	1 blk cow				
5 blk bulls	516 @ 139.00	9 blk/red hfrs	496 @ 133.00	8 blk hfrs	591 @ 132.00	1 blk cow				
4 x-bred bulls	520 @ 138.00	2 blk/bwf hfrs	468 @ 150.00	23 blk/char hfrs	719 @ 131.25	1 blk cow				
4 blk bulls	444 @ 130.00	2 blk/bwf hfrs	418 @ 149.00	15 bwf hfrs	676 @ 132.75	1 blk cow				
<b>STOCKER &amp; FEEDER STEERS</b>	16 blk/red str	805 @ 138.00	11 blk hfrs	494 @ 145.00	8 blk hfrs	591 @ 132.00				
3 blk/bwf str	573 @ 151.00	11 blk hfrs	494 @ 145.00	15 blk/bwf hfrs	599 @ 135.50	1 blk cow				
18 blk str	618 @ 151.00	9 blk/bwf hfrs	513 @ 144.50	23 blk/red hfrs	723 @ 135.25	1 blk cow				
4 bwf str	638 @ 150.50	2 blk hfrs	325 @ 140.00	40 blk/bwf hfrs	754 @ 135.25	1 blk cow				
8 blk/bwf str	697 @ 150.50	2 blk hfrs	485 @ 139.00	11 blk hfrs	550 @ 135.00	1 blk cow				
		9 blk hfrs	539 @ 139.00	6 blk/bwf hfrs	573 @ 133.00	1 blk cow				
		3 bwf hfrs	543 @ 137.00	15 bwf hfrs	676 @ 132.75	1 blk cow				
		4 blk/red hfrs	511 @ 135.50	8 blk hfrs	591 @ 132.00	1 blk cow				
		9 blk/red hfrs	496 @ 133.00	23 blk/char hfrs	719 @ 131.25	1 blk cow				
		2 blk/bwf hfrs	468 @ 150.00	15 bwf hfrs	676 @ 132.75	1 blk cow				
		2 blk/bwf hfrs	418 @ 149.00	8 blk hfrs	591 @ 132.00	1 blk cow				
		11 blk hfrs	494 @ 145.00	23 blk/char hfrs	719 @ 131.25	1 blk cow				
		9 blk/bwf hfrs	513 @ 144.50	15 bwf hfrs	676 @ 132.75	1 blk cow				
		2 blk hfrs	325 @ 140.00	8 blk hfrs	591 @ 132.00	1 blk cow				
		2 blk hfrs	485 @ 139.00	23 blk/char hfrs	719 @ 131.25	1 blk cow				
		9 blk hfrs	539 @ 139.00	15 bwf hfrs	676 @ 132.75	1 blk cow				
		3 bwf hfrs	543 @ 137.00	8 blk hfrs	591 @ 132.00	1 blk cow				
		4 blk/red hfrs	511 @ 135.50	23 blk/char hfrs	719 @ 131.25	1 blk cow				
		9 blk/red hfrs	496 @ 133.00	15 bwf hfrs	676 @ 132.75	1 blk cow				
		2 blk/bwf hfrs	468 @ 150.00	8 blk hfrs	591 @ 132.00	1 blk cow				
		2 blk/bwf hfrs	418 @ 149.00	23 blk/char hfrs	719 @ 131.25	1 blk cow				
		11 blk hfrs	494 @ 145.00	15 bwf hfrs	676 @ 132.75	1 blk cow				
		9 blk/bwf hfrs	513 @ 144.50	8 blk hfrs	591 @ 132.00	1 blk cow				
		2 blk hfrs	325 @ 140.00	23 blk/char hfrs	719 @ 131.25	1 blk cow				
		2 blk hfrs	485 @ 139.00	15 bwf hfrs	676 @ 132.75	1 blk cow				
		9 blk hfrs	539 @ 139.00	8 blk hfrs	591 @ 132.00	1 blk cow				
		3 bwf hfrs	543 @ 137.00	23 blk/char hfrs	719 @ 131.25	1 blk cow				
		4 blk/red hfrs	511 @ 135.50	15 bwf hfrs	676 @ 132.75	1 blk cow				
		9 blk/red hfrs	496 @ 133.00	8 blk hfrs	591 @ 132.00	1 blk cow				
		2 blk/bwf hfrs	468 @ 150.00	23 blk/char hfrs	719 @ 131.25	1 blk cow				
		2 blk/bwf hfrs	418 @ 149.00	15 bwf hfrs	676 @ 132.75	1 blk cow				
		11 blk hfrs	494 @ 145.00	8 blk hfrs	591 @ 132.00	1 blk cow				
		9 blk/bwf hfrs	513 @ 144.50	23 blk/char hfrs	719 @ 131.25	1 blk cow				
		2 blk hfrs	325 @ 140.00	15 bwf hfrs	676 @ 132.75	1 blk cow				
		2 blk hfrs	485 @ 139.00	8 blk hfrs	591 @ 132.00	1 blk cow				
		9 blk hfrs	539 @ 139.00	23 blk/char hfrs	719 @ 131.25	1 blk cow				
		3 bwf hfrs	543 @ 137.00	15 bwf hfrs	676 @ 132.75	1 blk cow				
		4 blk/red hfrs	511 @ 135.50	8 blk hfrs	591 @ 132.00	1 blk cow				
		9 blk/red hfrs	496 @ 133.00	23 blk/char hfrs	719 @ 131.25	1 blk cow				
		2 blk/bwf hfrs	468 @ 150.00	15 bwf hfrs	676 @ 132.75	1 blk cow				
		2 blk/bwf hfrs	418 @ 149.00	8 blk hfrs	591 @ 132.00	1 blk cow				
		11 blk hfrs	494 @ 145.00	23 blk/char hfrs	719 @ 131.25	1 blk cow				
		9 blk/bwf hfrs	513 @ 144.50	15 bwf hfrs	676 @ 132.75	1 blk cow				
		2 blk hfrs	325 @ 140.00	8 blk hfrs	591 @ 132.00	1 blk cow				
		2 blk hfrs	485 @ 139.00	23 blk/char hfrs	719 @ 131.25	1 blk cow				
		9 blk hfrs	539 @ 139.00	15 bwf hfrs	676 @ 132.75	1 blk cow				
		3 bwf hfrs	543 @ 137.00	8 blk hfrs	591 @ 132.00	1 blk cow				
		4 blk/red hfrs	511 @ 135.50	23 blk/char hfrs	719 @ 131.25	1 blk cow				
		9 blk/red hfrs	496 @ 133.00	15 bwf hfrs	676 @ 132.75	1 blk cow				
		2 blk/bwf hfrs	468 @ 150.00	8 blk hfrs	591 @ 132.00	1 blk cow				
		2 blk/bwf hfrs	418 @ 149.00	23 blk/char hfrs	719 @ 131.25	1 blk cow				
		11 blk hfrs	494 @ 145.00	15 bwf hfrs	676 @ 132.75	1 blk cow				
		9 blk/bwf hfrs	513 @ 144.50	8 blk hfrs	591 @ 132.00	1 blk cow				
		2 blk hfrs	325 @ 140.00	23 blk/char hfrs	719 @ 131.25	1 blk cow				
		2 blk hfrs	485 @ 139.00	15 bwf hfrs	676 @ 132.75	1 blk cow				
		9 blk hfrs	539 @ 139.00	8 blk hfrs	591 @ 132.00	1 blk cow				