

21st annual KCA Convention & Trade Show begins Oct. 25th

The Kansas Cattlemen's Association's (KCA) 21st Annual Convention and Trade Show will kick off on Friday, October 25, 2019. Registration will begin at 11 a.m. at the Meridian Center in Newton. K-State's Dr. Dan Thomson, host of "Doc Talk," will kick off presentations talking to producers about animal health and herd management.

KCA will hold its annual

membership business meeting at 3:00 p.m. that Friday. The meeting consists of policy resolution review and approval. A mail-in ballot will then ratify the membership meeting decisions. Friday evening is set to include a cattlemen's supper and entertainment.

Saturday, October 26th, is set to be a day full of expert speakers beginning with a presentation on ag economics by Bob Baker, ag research specialist of Executive Intelligence Review. Dusty Turner of MasterHand Milling will then present, "Revolutionizing the Range," educating producers on dried distillers feed products. Jodie Pitcock and other USDA-AMS experts will then present the USDA Market News, followed by a presentation by AgBoost's Mark Tague, on The Science

of Genomics (Herd Genetics Technology).

Scott King, State Auto Farm and Ranch Insurance, and Kristi Koch, Copeland Insurance, will go over State Auto's Ranch Dividend Program and Benefits during the Saturday Luncheon.

Following, Schwieterman, Inc. will give a commodity market update. Dr. Jacob Hagenmaier of Production Animal Consultation will discuss animal husbandry and bovine respiratory disease. Wrapping up Saturday presentations, K-State's Dr. Michael Chao will present on lab-grown (cellular) meats.

The convention will close with an evening social, the KCA Annual Benefit Auction, and finally the KCA Banquet with keynote speaker Corbitt Wall, host of the DV Auction

Feeder Flash.

The KCA Trade Show will take place during the convention. With over 30 production-agriculture exhibitors, the trade show covers feed, pharmaceuticals, equipment, insurance, financial and commodity services, legal services, and much more. Visit the free trade show October 25th from 11 a.m. to 3 p.m. and October 26th, 8 a.m. to 5:30 p.m.

All events are free and open to the public. Meals are an extra charge, with a full registration providing the best value. Additional information including the full schedule of events is available online at www.kansascattlemen.com/convention. Please RSVP or register online, or you may call 785-238-1483. KCA does provide student/child registration and press pass discounts.



The K-State Horse Judging Team claimed the title of APHA (American Paint Horse Association) World Champion Collegiate Team in Ft. Worth, Texas, on Thursday, September 19. The team was high team overall, 3rd in halter, 2nd in performance, and 4th in reasons. Erin Lakamp from New Berlin, Ill., was 7th in halter. Ally Leslie from Inman was 10th in halter and 7th in reasons. Emily Prugh from Elkhart, Ind., was 5th in performance, 3rd in reasons, and 9th individual overall. Other team members included Taylor Bachtel, Leavenworth; Krissy Isle, Coffeyville; Lauren Greiner, Papillion, Neb.; and Emily Meier, Gessel. Next, the team will compete at the All-American Quarter Horse Congress in Columbus, Ohio, on October 17.

Place your Classified Ad Online
www.grassandgrain.com

General Maintenance Technician

Smith Center, KS

Applequist Manufacturing, Inc. is seeking a dedicated, hardworking, knowledgeable Maintenance Technician to serve our new manufacturing facility in Smith Center, KS. This candidate should take the responsibilities for their safe work behavior and the safety of their coworkers.

The ideal applicant would have experience and knowledge in the following areas:

- Experience with preventive maintenance and repair on equipment including; basic electrical systems, welding, paint systems, plumbing, pneumatics and forklifts.
- Able to operate in fast-paced environment and multi-task.
- Self-reliant and able to work accurately under limited supervision.
- Ability to be flexible in work performed and schedule.
- Possess mechanical aptitude, able to troubleshoot.

Benefits:

- Health Insurance
- Dental Insurance
- Paid Time Off
- Retirement Plan

Please send resume to: jobs@applequistmfg.com or Applequist Manufacturing Inc. PO Box 355 Assaria, KS 67416

Product Designer

Smith Center, KS

Applequist Manufacturing, Inc. is seeking an experienced, dedicated, hardworking Product Designer to design agricultural and industrial products for our new manufacturing facility in Smith Center, KS.

The ideal applicant would have experience and knowledge in the following areas:

- Proficient in 2D and 3D CAD systems such as PTC Creo or SolidWorks.
- Understand product life cycles R&D, production and service.
- Agriculture/Industrial background helpful.
- Strong communication skills.
- Personal time management, the ability to work independently and as a team.
- Ability to work on multiple projects at a time.
- Experience with manufacturing methods.

Benefits:

- Health Insurance
- Dental Insurance
- Paid Time Off
- Retirement Plan

Please send resume to: jobs@applequistmfg.com or Applequist Manufacturing Inc. PO Box 355 Assaria, KS 67416

LARGE FARM AUCTION

SATURDAY, OCTOBER 19 — 10:00 AM

Location Address: 926 Ave. C — ELLSWORTH, KS
Take I-70 West of Salina (approx. 35 min.) to Exit 216, Vesper Exit, go 1/2 mi. South to Ave. C, then West 2.6 mi. to auction. From Ellsworth, go 6 mi. West on Old 40 to 9th Rd., then North on 9th Rd. 6 mi. to Ave. C, then 1/2 mi. back East. WATCH FOR SIGNS

• TRACTORS & HEAVY EQUIPMENT • COMBINES, SEMIS, GRAIN TRAILERS & HARVEST EQUIPMENT • HAY EQUIPMENT • TILLAGE & MISC. EQUIPMENT

Complete Listing & lots of Pictures: www.kansasauctions.net/postrock

SELLER: **SCOTT SOUKUP ESTATE**
Questions, call Kim Soukup, 785-472-8615

Personal Property Auction conducted by **POST ROCK AUCTION**
Mike Cheney, 785-658-5728, Lincoln, KS 67455

MANHATTAN COMM. CO. INC. CATTLE AUCTION EVERY FRIDAY

1-800-834-1029 Toll-Free STARTING 10:00 A.M. ON WEIGH COWS FOLLOWED BY STOCKER FEEDERS — 11:00 A.M. OFFICE PHONE 785-776-4815 • OWNERS MERVIN SEXTON & JOHN CLINE

Our CONSIGNMENTS can now be viewed after 12 Noon on Mondays by going to www.grassandgrain.com & logging onto the online subscription

We had a wet chilly day for our sale Friday, October 4, making for the unweaned spring calves selling weaker. Weaned calves and feeder cattle were selling at fully steady prices according to quality and condition. Cull cows and bulls sold at steady prices on a larger offering.

HEIFER CALVES — 350-550 LBS

Manhattan	3 xbred	616@127.00	St. George	1 bwf	1545@73.50	Strong City	1 Red Angus	1205@54.00
Abilene	3 blk	355@164.00	St. George	1 blk	1560@72.50	Council Grove	1 blk	1335@53.00
Clay Center	6 blk	412@160.00	St. George	1 bwf	1530@72.00	Greenleaf	1 blk	1250@51.00
Onaga	9 blk	408@152.00	St. George	1 blk	1445@67.00	Strong City	1 Red Angus	1255@48.00
Manhattan	11 blk	540@149.50	St. George	1 blk	1505@65.00	BULLS — 1,325-2,275 LBS.		
Manhattan	5 blk	503@149.00	Manhattan	1 Holstein	1435@62.00	Council Grove	1 blk	1700@83.00
Clifton	3 blk	531@145.00	Greenleaf	1 blk	1230@62.00	Morganville	1 blk	1580@81.50
Manhattan	6 blk	548@140.00	Manhattan	1 Holstein	1595@61.50	White City	1 blk	1920@81.00
Onaga	11 blk	498@139.00	St. George	1 blk	1290@60.00	Westmoreland	1 blk	1345@79.00
HEIFERS — 550-950 LBS			St. George	1 blk	1445@59.00	Junction City	1 Herf	2080@73.00
Randolph	3 xbred	560@147.00	Westmoreland	1 blk	1225@58.00	Junction City	1 Herf	2255@70.00
Wakarusa	14 blk	758@146.50	Westmoreland	1 blk	1375@55.00	BRED COWS		
Axtell	13 blk	738@145.50	Wamego	1 bwf	1375@55.00	AGE BRED		
Wheaton	7 blk	722@145.00	Wamego	1 blk	1345@54.50	Greenleaf	24 blk	2 5-6 @1325.00
Wakarusa	6 blk	663@142.50						
Clay Center	4 blk	598@142.00						
Vermillion	4 blk	631@142.00						
Paxico	3 blk	680@142.00						
Westmoreland	4 blk	595@141.00						
Manhattan	5 blk	662@137.50						
Havensville	8 blk	838@135.75						
Axtell	3 blk	625@135.00						
Westmoreland	8 blk	666@135.00						
Westmoreland	3 blk	778@134.00						
Haddam	25 char	555@132.50						
Onaga	6 blk	571@132.00						
Allen	6 blk	931@124.50						
Seneca	10 blk	944@123.00						
COWS & HEIFERETTES — 825-1,600 LBS								
Greenleaf	1 bwf	955@120.00						
Morganville	2 blk	1027@113.50						
Greenleaf	1	970@107.00						
Prairie Village	1 Red Angus	830@90.00						

EARLY CONSIGNMENTS FOR OCT. 18

- 35 Choice Reputation blk steers & heifers, Mar. shots, no implants, 700-800 lbs.
- 27 mixed heifers, 700-750
- 70 choice reputation SimAngus str & hfrs, all Spring shots, 500-650 lbs.

SPECIAL STOCK COW, BRED HEIFER AND BREEDING BULL SALE

WED., OCT. 16 • STARTING 11:00 AM

BULLS - SELLING 1st @ 11 A.M.

- 1 registered Coleman Knight Angus bull, 4 years.

PAIRS

COMPLETE DISPERSAL CONSISTING OF:

28 big fancy Angus & Angus Gelv cross fall calving cows, 4 yrs to BM. Most wih Balancer sired early Sept. calves by side.

- 10 Heref cows (5 yrs old) with 30 day BWF calves by side.
- 7 Big Red Angus cows with 30 day calves by side.
- 11 SimmAngus cows, 7-9 yrs w/30-60 day blk calves by side.
- 20 Big Gentle blk bwf fall calving cows, 8 yrs to SS with 30-45 day Angus calves.
- 10 black cows, 3-5 years old with 30-90 day old calves by side.
- 10 Red Angus, Red Baldy cows, 4 yrs old w/ Red or blk Angus calves by side, balance calving soon.

BRED 1st CALF HEIFERS

- 2 Purebred Angus 1st calf heifers, bred Angus or Charolais, heavy springers

BRED COWS

- 85 big blk & bwf cows, 3-5 yrs, Angus & blk Simm bulls turned in May 6th, all breeding shots.
- 40 big blk cows, 3-5 yrs, Rinkes Angus bull turned in April 1st for January 15 calves, all breeding shots.
- Due to health reasons we will sell a complete dispersal of 36 home raised Angus cows, 3 yrs to older, bred Angus bulls for March & April calves.
- 2 Polled Hereford cows, 4 & 5 years, bred Polled Hereford bull for March calves.

If you have any consignments for this special sale, please give us a call so we may advertise them for you!

EARLY CONSIGNMENTS FOR OCT. 11

- 8 registered Angus AI sired OCV replacement hfrs, 2 rds shots, weaned 40 days, 500-600 lbs.
- 35 choice reputation blk str & hfrs, Mar. shots, no implants, sired by Nelson Angus Simm cross bulls, 700-800 lbs.
- 50 choice blk str & hfrs, weaned 4 weeks, 2 rds shots, 650-750 lbs.
- 35 choice reputation Angus str & hfrs, 1 complete rd shots, 500-650 lbs.
- 30 Fancy Angus steers & heifers, 1 rd shots, 400-550 lbs.
- 35 blk & bwf replacement heifers, shots, weaned August, 650-750 lbs.

EARLY CONSIGNMENTS FOR OCT. 25

LEROY FECHNER ESTATE CONSISTING OF: 123 choice Angus, bwf & Heref bull calves and replacement quality hfrs. 450-650 lbs.

- 150 Angus str & hfrs, sired by Bismarck, Prophet & Sunrise, all shots, wormed, 575-600 lbs.
- 22 choice blk replacement quality OCV hfrs, Nemaha Valley Angus genetics, have had breeding soundness exam. Preg Guard 10 shot & poured. Good disposition.

Upcoming Special Stock Cow & Bred Heifer Sale Dates • Wednesday's starting at 11:00 AM
2019: October 16 • November 20 • December 18 • 2020: January 15 • February 19 • March 18 • April 15 • May 6

VISIT US ON THE WEB FOR DAILY CONSIGNMENT UPDATES AT WWW.MCCLIVESTOCK.COM

FIELD REPRESENTATIVES

JOHN CLINE ONAGA 785-889-4775 Cell: 785-532-8381	BRENT MILLER ALMA 785-765-3467 Cell: 785-587-7824	MERVIN SEXTON MANHATTAN Cell: 785-770-2622	TOM TAUL MANHATTAN 785-537-0036 Cell: 785-556-1422	BRYCE HECK LINN 785-348-5448 Cell: 785-447-0456
SAM GRIFFIN BURNS 620-726-5877 Cell: 620-382-7502	ALAN HUBBARD OLSBURG 785-468-3552 Cell: 785-410-5011	BILL RAINE MAPLE HILL 785-256-4439 Cell: 785-633-4610	JEFF BROOKS BEATTIE 785-353-2263 Cell: 785-562-6807	DAN COATES BALDWIN 785-418-4524
				ANDREW SYLVESTER WAMEGO 785-456-4352

Things to consider when selecting a winter feeding site

By Wendie Powell, live-stock production agent, Wildcat Extension District
Winter feeding of cattle is a necessary part of nearly all cow-calf operations. The

feeding site is the area that a producer will feed the cattle regularly, providing hay and sometimes grain or other supplements to provide the nutrients cattle need.

When cattle are closely

confined, especially in the winter, manure and wasted hay can accumulate. The manure contains bacteria, viruses, and protozoa that increase susceptibility to calf scours and other dis-

eases such as navel ill and coccidiosis. When cattle are fed hay, unrolled or in a ring feeder, the hay can become trampled and wet, until it is eventually rotten and unusable as feed.

Animal energy requirements are increased with muddy conditions, whether they are created in feeding areas, or just in wet pasture conditions. Performance can be reduced when cattle have to walk through mud, or maintain body temperature when their legs and belly are covered in mud. That extra energy requires more feed.

Lots of effort is required on the part of the producer also, in time and fuel to haul feed. Tractors and other equipment create ruts, which encourages standing water or mud. Combined with the cattle foot traffic around the feeder, heavy equipment creates even more mud, destroys vegetation, and can increase erosion. All of these factors degrade pasture quality and increases the chance of polluting surface water runoff.

As hay breaks down, nutrients, like nitrogen and phosphorus are creat-

ed. When water and sludge drains, these excess nutrients are added to the runoff. Neither of these nutrients are positive if introduced to local waterways. Feeding densely stocked cattle concentrates all these pollutants. It is common to see a "sacrifice" pasture, where producers will confine animals to a smaller area to reduce the land damaged from winter feeding. A poorly chosen site for winter feeding can have significant negative impacts on soil and water quality. A well-chosen site will be on a summit, well drained and easily accessible during all winter weather conditions.

Providing a space of land between the feeding sites and water bodies will decrease the risk of water pollution. These riparian areas give nutrients a place to go rather than into the water system. Designated riparian areas are fenced so animals do not graze those areas and add their own personal little piles of nutrients.

Concrete or gravel pads under hay feeders or feed bunks can greatly decrease the creation of mud. Situating feed bunks and hay rings across the pasture from the water source or mineral will encourage animals to utilize the entire pasture rather than hanging out in small areas creating more mud.

I always encourage producers to forage-test their hay. This is the most economical practice to save quite a bit of money on supplement feed. Keep in mind the animals nutrient requirement, it changes based on stage of gestation and with temperature. Knowing what nutrients your hay provides could save on the amount of feed that needs to be put out.

For more information, contact Wendie Powell, Livestock Production Agent, wendiepowell@ksu.edu, (620)784-5337.

★ DICKINSON - SALINE - OTTAWA COUNTIES ★ FARMLAND AUCTION

THURSDAY, NOVEMBER 7, 2019 — 7:00 PM

Held at ABILENE CIVIC CENTER, 201 NW 2nd Street — ABILENE, KANSAS

646 ACRES M/L • RIVER BOTTOM & UPLAND FARMLAND IN 4 TRACTS

Seldom do we see this amount of quality farmland come up for auction at one time. TAKE TIME TO CHECK OUT THESE FARMS!

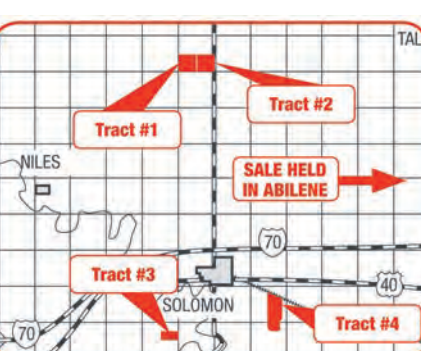

TRACT #3

Location: 1/2 mile East of Donnemeyer on Campbell, then 1/4 mile South on Amos Road.
Legal: S 1/2 of NE 1/4 of SEC 26, TWP13, RGE 1 W of the 6th PM, Saline County, Kansas.
Consisting of: Tillable Ground 79 acres m/l
Soil Types: Mainly Sutphen Silty Clay with a small amount of Hard Silt Loam
2018 Taxes: \$772.70

TRACT #4

Location: Approximately 1 mile East of Solomon on Old Hwy. 40.
Legal: Approximately 249 acres m/l in SEC 20, TWP 13, Range 1 and SEC 29, TWP13, RGE 1, lying S. of the Union Pacific RR, E. of the 6th PM, Dickinson County, Kansas.
Consisting of: Tillable Ground 214 acres m/l; Timber, Creek & River 35 acres m/l; TOTAL 249 acres m/l
Soil Types: Mainly Detroit & McCook Silt Loam
General Info: One of the outstanding Smoky Hill River Bottom farms in the county. Mainly Class I soils, very productive.
2018 Taxes: \$3,029.14

POSSESSION: March 1, 2020 on any open ground. Any wheat ground after the 2020 wheat harvest or August 1, 2020, whichever is first. Buyer to receive on Tract 1 & 2, 1/3 buyer and Tract 3 & 4, 40% buyer share of growing and pay for share of fertilizer and related expenses. Ron Wood, tenant.
TERMS & CONDITIONS: 10% due day of sale, balance due on or before closing date on or before December 16, 2019. Real Estate Taxes for 2019 paid by seller. Title Insurance will be used with the cost split equally between Buyer and Seller. First American Title, Abilene, KS, will escrow the contract and earnest money. Escrow charges will be split equally between Buyer and Seller. Reynolds Real Estate & Auction Company will be acting as "Sellers Agents." Property sells in "as is" condition with no guarantees or warranties made by Seller or Auction Company. Announcements made day of auction take precedence over printed matter. All information given is from sources deemed reliable, but not guaranteed. Property sells subject to easements, restrictions and reservations if existing.

TRACT #1

Location: 5 miles North of Solomon at the corner of 290th Road and Coronado Road in Ottawa County.
Legal: SW 1/4 of SEC 13, TWP 12, RGE 1 W of the 6th PM, Ottawa County, Kansas.
Consisting of: Tillable Ground 148.6 acres m/l; Waterways 10.2 acres m/l; TOTAL 158.8 acres m/l
Soil Types: Approximately 70% Crete Silt Loam & 30% Geary Silt Loam
General Info: An excellent upland farm with Class II and III soil, has good access with gravel road on west side.
2018 Taxes: \$2,754.38

TRACT #2

Location: 5 miles North of Solomon on Solomon Road.
Legal: SE 1/4 of SEC 13, TWP 12, RGE 1 W of the 6th PM, Ottawa County, Kansas.
Consisting of: Tillable Ground 117.8 acres m/l; Waterways 11.2 acres m/l; Timber & Creek 28.8 acres m/l; TOTAL 157.8 acres m/l
Soil Types: Approximately 60% Crete Silt Loam & 40% Hobbs Silt Loam (Creek)
General Info: Again, a very good upland farm with almost 1/2 creek bottom. Timber & Creek offer excellent hunting.
2018 Taxes: \$2,242.94

REYNOLDS REAL ESTATE & AUCTION CO.
785-263-7151
888-263-7151
BROKER: John Kollhoff 785-263-7151
LISTING AGENT: Dan Reynolds 785-479-0203
AUCTIONEER: R.J. Reynolds: 785-263-5627

SELLER:
BETTY HELEN BUTLER ESTATE
Royer & Royer Chartered, Attorney for the Estate

LAND AUCTION

SATURDAY, OCTOBER 26, 2019 — 2:00 PM
American Legion — LINN, KANSAS

160 AC.± WASHINGTON COUNTY, KS LAND

Legal: SE 1/4 Sec. 5 Twp. 04S Rng. 02E
Description: An above average quarter on a good road with predominately Longford and Crete soils, considered Prime Farmland By NRCS web soil survey.
DCP Cropland: 136.82 Acres.
• 92.15 Effective FSA DCP Acres
• 44.67 CRP Acres (annual payment \$4463)
• 92.15 Base Acres (66.27 Wheat, 25.88 Sorghum)
• Crop election; Wheat - ARC Sorghum - PLC
2018 Tax Information: \$2954
Property Location: From the intersection of Hwy. 15 & 148 (7 miles South of Washington, KS) travel West on Hwy. 148 approx. 9 miles to Heritage Rd. then North 1 mile. Property is located on the West side of Heritage Road.
Listing Broker's Notes: Agricultural Producers, Investors & Hunters ... **DON'T miss this GREAT opportunity to buy quality tillable acres, "Prime Farmland," on a good all-weather road. This tract offers highly productive and desirable soil types with an excellent opportunity to add additional cropland acres. CRP Buy-out (\$8650±). For the investor, the CRP pays back approximately \$99 per acre + the opportunity for a hunting lease to add value to your land. For the hunter, the CRP holds many hours of enjoyment for the family, while producing a great return and many fond memories. Call me direct with any questions you may have on this GREAT Washington County Kansas Property. Mark Uhlik - 785-747-8568**
Terms & Possession: 10% down day of the sale, balance due at closing on or before November 27th, 2019. Sellers to pay 2019 taxes. Title insurance, escrow and closing costs to be split equally between buyer and seller. Tenant has signed a voluntary release of tenancy on all tracts. Buyer to take possession at closing. Property to be sold as-is, where-is. All inspections should be made prior to the day of the sale. This is a cash sale and is not subject to financing, have your financing arrangements made prior to auction. **Midwest Land and Home is acting as a Seller's Agent and represents the seller's interest.** All information has come from reliable sources; however, potential buyers are encouraged to verify all information independently. Statements made the day of sale take precedence over all other printed materials.

BRETT & SUSAN LANGFRITZ, SELLER

For a VIRTUAL TOUR of this property visit www.MidwestLandandHome.com
To stay up to date on auctions and listings LIKE our Facebook page Midwest Land and Home.

Midwest Land and Home

Mark Uhlik - Listing Broker/Auctioneer: 785-747-8568
Jeff Dankenbring — Broker
www.MidwestLandandHome.com
When you want the Best, Call Midwest!

XTREME BULLS
presented by
MARSHALL

SALINA
ULTIMATE CHALLENGE
XTREME BULLS

Saturday, October 12
7:30 PM
Tickets start at \$17

BUY NOW!
At The Box Office
888.826.SHOW

tonypizzaeventscenter.com

"I've been a long-time believer and subscriber of Grass & Grain."

"I have kept an ad in Grass & Grain every week since 1972 and I have been very pleased with the results."

"Very cost effective. For what I spend in advertising, I spend way less with Grass & Grain than anywhere else."

"I have sold more property from my Grass & Grain ads than any other media that I have used."

"I've been very pleased with the distribution because of the people that I have worked with that weren't from this area. They got the paper and saw the ad!"

"It absolutely pays for itself!"

You too could be reaping the benefits of Grass & Grain advertising!

Don't hesitate, call toll-free today:
1-877-537-3816

Or stop by to talk with one of our advertising representatives:

GRASS & GRAIN
1531 Yuma St. Manhattan, KS

Dolly Anderson, broker/owner of G&A Real Estate in Manhattan, KS, is one of Grass & Grain's longest, continuous advertisers. Look for her weekly ad in the classified section!

KDA participates in Heartland Tour in Japan

The Kansas Department of Agriculture was among 23 different organizations represented during the U.S. Meat Export Federation (USMEF) Heartland Tour in Tokyo and Sendai, Japan, September 1-7, 2019. Suzanne Ryan-Numrich, KDA international trade director, and Bob Haselwood, Berryton, Kansas Soybean Commission, represented the state on the mission.

The Heartland Tour visited Japan upon the announcement of the U.S.-Japan bilateral agreement. "The agreement is exciting for Kansas. Japan is consistently one of our leading and most valuable trade partners," said Ryan-Numrich. "In 2018, Kansas exported over \$754 million in agricultural commodities to Japan. This agreement will reduce tariffs and put us at a more level playing field with our competitors."

During the Heartland Tour, participants observed the USMEF staff working to promote U.S. red meat and were able to join in on promotional events such as the USMEF Urban BBQ, a U.S. Beef and Pork promotion event with a celebrity chef, and a consumer event where they were able to demonstrate how to grill a ribeye steak and pork ribs.

The group was provided a market briefing by U.S. Department of Agriculture - Japan officials, toured the Tokyo Meat Market and beef carcass auction, and met with the Japan Meat Traders Association, Prima Ham, and Starzen, one of Japan's largest meat importers and distributors. The team also traveled to Sendai, Japan, toured Kawaguchi Wagyu Farm, and met with the Sendai Beef Tongue Association.

Kansas exported nearly \$726 million in red meat to Japan in 2018. "Not only can we look at exports in terms of red meat, but also exports of corn and soybeans in all forms. In 2018, the U.S. exported 40 million bushels of corn and 9.7 million bushels of soybeans to Japan in the form of red meat," said Haselwood. "The

USMEF has partnered with corn and soybean checkoff dollars to promote U.S. corn- and soybean-fed pork at the retail level. As a Kansas farmer, that's meaningful work."

Immediately following the USMEF Heartland Tour, the Kansas Department of Agriculture, along with the Kansas Department of Commerce, participated in the 51st Annual Joint Meeting of the Midwest U.S.-Japan Association and Japan-Midwest U.S. Association in Tokyo, Japan. The meeting is an annual gathering of business leaders from each association to reinforce the economic, political, and cultural ties that link the national economy of Japan with the regional economy of the Midwest.

KDA strives to encourage and enhance economic growth of the agriculture industry and



Heartland Tour participants Bob Haselwood, Berryton, Kansas Soybean Commission; Suzanne Ryan-Numrich, KDA; and Caleb Plyler, Arkansas Beef Council, at a USMEF promotional event at Weber Park in Tokyo. The group showed Japanese consumers how to grill a ribeye steak and pork back ribs — grilling is a new method of preparation for most Japanese consumers.



Heartland Tour participants toured Tokyo Meat Market where they saw a Japanese Wagyu beef carcass auction.

the Kansas economy by exploring and expanding both domestic and international marketing opportunities. KDA is offering two upcoming opportunities to Kansas farmers, ranchers and agribusinesses to participate in State Trade Expansion Program (STEP) grant trade missions planned for 2020: VICTAM Asia/Pet-food Forum Asia, Bangkok, Thailand, March 24-26; and NAMPO Harvest Day, Bothaville, South Africa, May 12-15. Interested persons should contact Suzanne Ryan-Numrich at suzanne.numrich@ks.gov or 785-564-6704.



GSI
GRAIN BINS
ALL SIZES AVAILABLE
Hopper Bins Available
FINANCING AVAILABLE
Harder AG PRODUCTS
West Highway 50
PEABODY, KANSAS 66866
Phone 620-983-2158
www.grainbinsusa.com

LAND FOR SALE

**** 400 ACRES ****

Located East of HUNTER, KANSAS on the blacktop.

• 240 Acres Pasture • 160 Acres CRP
THUMMEL REAL ESTATE & AUCTION, LLC
BOB THUMMEL • 785-738-0067

GUN AUCTION

SATURDAY, OCTOBER 19, 2019 — 11:00 AM

Auction will be held in Kenwood Hall at the Saline Co. Expo 900 Greeley in SALINA, KANSAS • 174 GUNS!

COLTS: Cap & ball and conversions inc: 49 pocket, 51 Navy, 60 Army, 61 Navy, 62 Police, and 71-72 open top. Single action Colts inc: 1st, 2nd and 3rd generations. Double action Colts inc: 77 Lightening, 78 DA, Civilian and Military DA's.
Winchester 22 cal. inc: model 94/22, 1890, 1906, 03, 61, 62, 67, 74, 77; long guns inc: model 66, 73, 86, 92, 95, 97, model 12 & model 42.

Sharps New Model 1863 saddle ring carbine Civil War; Sharps heavy oct barrel/slant breach; Sharps conversion from Civil War action to 50-70; Spencer saddle ring carbine.

Winchester models (1873, 1886, 1890, 1892, 1894, 1903, 1906, 55, 61, 62, 67, 69, 69A, 77); Smith & Wesson First model second issue, third issue, pre model 10, 18-3, 586-1, 13-2, 629-4, 36-2, 686, 19-3, 586-1,

18-3, 14-3, 27-2, 10-5, 10-6, 30-1, 10-5; Ruger: Remington 1858 Civil War, 1911A-1 US Army, 1911; Colt: Navy, Army, Police; Savage; Mossberg; Marlin.

Check our website www.thummelauction.com for a complete list of the guns. Also assortment gun parts; ammo; Civil War buckles; loaders; bullet molds; flasks; and other gun related items.

NOTE: This is a 25 year collection of antique and modern Colts, Smiths, Winchester, Sharps, Civil War Arms and collectible ammunition. We will be open for inspection at 9:00 a.m. on Saturday morning. **There is No Reserve, No Buyers Premium and No Absentee Bids.** Check our web site at www.thummelauction.com for pictures and a complete gun list.

VESTAL COLLECTION

Auction Conducted By: **THUMMEL REAL ESTATE & AUCTION LLC**
785-738-0067

HERINGTON LIVESTOCK COMMISSION CO.

CATTLE SALE EVERY WEDNESDAY: 11:30 AM

SELL HOGS 1ST & 3RD

WEDNESDAY OF EVERY MONTH

10/2/19 SALE RESULTS

COWS & HEIFERETTES		BULLS		STEERS		HEIFERS	
Herington, 1 blk	1495@65.50	Lincolnvill, 1 blk	1,820@86.50	Burdick, 65 blk	778@145.25	Cncl Grve, 7 blk	579@139.00
Lincolnvill, 1 bmf	1360@65.50	Chapman, 1 red	1,405@62.00	Lincolnvill, 68 red	850@144.75	Ramona, 32 blk	738@135.00
Burdick, 1 blk	1550@65.00			Lincolnvill, 72 mix	794@142.00	Herington, 6 blk	518@132.50
Herington, 1 blk	1545@65.00			Woodbine, 16 blk	808@142.00	Cncl Grve, 8 mix	666@130.00
Herington, 1 blk	1410@64.50			Lincolnvill, 401 mix	865@140.85	Marion, 5 blk	794@130.00
Marion, 1 blk	1380@64.50			Herington, 4 blk	605@139.50	Herington, 32 blk	854@127.00
Herington, 2 blk	1415@64.00						
Herington, 1 blk	1465@63.50						
Herington, 1 blk	1440@63.00						
Marion, 1 blk	1210@62.50						

EARLY CONSIGNMENTS FOR OCTOBER 9

• 120 black steers, off grass, 850-900 lbs. MORE CATTLE BY SALE TIME
• 90 mixed steers, off grass, 800-900 lbs.

FALL CALF SALES: OCTOBER 30TH & DECEMBER 4TH

Our Consignments can now be viewed after 12 Noon on Saturdays by going to www.grassandgrain.com & logging onto the online Subscription.

View Our Auction Live at LMAAUCTIONS.COM

KFRM AM 550, Every Wed., 8:00 a.m. • Barn Phone 785-258-2205

www.HeringtonLivestock.com

Manager: Tracy Ediger, 785-366-6645 • Josh Patry - 785-466-6652

Gary Suderman - 913-837-6785 • Dave Bures - 402-766-3743

Bob Kickhafer, Cell - 785-258-4188 • Trevin Koehn, 620-381-0919



SPECIALIZING IN COMPLETE POST FRAME BUILDINGS

- Garages
- Hobby Shops
- Agricultural
- Equestrian
- Commercial

FREE ESTIMATES Call Us!

QSI
Quality Structures
800-374-6988
www.qualitystructures.com



Never miss an issue of

GRASS & GRAIN

Subscribe or renew today!

New Subscription _____ Renewal _____

Name: _____

Address: _____

City: _____ State: _____ Zip: _____

Phone: _____

Email: _____

Activate Online Edition? _____

****Online Edition is FREE with purchase of Print Subscription; Email is required.****

In-State Print Edition Rates:

1 Year; \$41 + additional sales tax _____

2 Years; \$76 + additional sales tax _____

3 Years; \$105 + additional sales tax _____

**** SALES TAX DETERMINED BY COUNTY AND MUST BE INCLUDED TO RECEIVE FULL YEAR. CALL IF UNSURE.****

Out-Of-State Print Edition Rates:

1 Year; \$51 _____ 2 Years; \$95 _____ 3 Years; \$132 _____

****Call for info about our 1st Class or Online Only rates****

Check/Cash Enclosed: _____

or

Credit/Debit Card:

Visa, Master Card, Discover, American Express

Expiration Date: ____/____/____

V-Code (3 digits on back of card): _____

Signature: _____

Mail to: P.O. Box 1009, Manhattan, KS 66505

OR Stop by the office: 1531 Yuma St., Manhattan, KS 66502

1-877-537-3816

CLASSIFIEDS

CLASSIFIED AD DEADLINE IS 10:00 A.M. FRIDAY

RATES AND DISCOUNTS

CLASSIFICATIONS

Although complete name, address and phone number need not appear in your ad, we must have this information for our records.
Name: _____ Phone #: _____

Address: _____ City: _____ State: _____ Zip: _____

WRITE YOUR AD HERE



FIGURE YOUR COST HERE:

RATE: 65¢ a word.

Number of words: _____ @ 65¢ each

Cost for one week: _____

Multiply one-week cost times number of weeks you want ad to run.

Run ad _____ consecutive weeks.

CLASSIFICATION: _____
Cost for _____ weeks: _____

DISCOUNTS: (For PRE-PAID orders only)
deduct 10% if ad runs 2 or 3 weeks;
deduct 25% if ad runs 4 weeks.

Less discounts: _____

TOTAL: \$ _____

PAY WITH (PLEASE CIRCLE ONE):

CHECK MASTERCARD VISA DISCOVER

Card No. _____ Exp. Date _____

V-Code _____ (required) last 3 digits (see sample: 567) located on the back of your credit card on the signature panel.

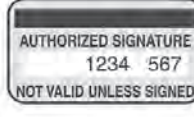

Signature: _____

- | | |
|------------------------------|------------|
| CATTLE | GOAT |
| SWINE | SHEEP |
| HORSES | POULTRY |
| FERTILIZER | TRAILERS |
| FEED & SEED | MACHINERY |
| AUTOMOTIVE | EMPLOYMENT |
| REAL ESTATE | ANTIQUES |
| SERVICES | PASTURE |
| IRRIGATION | WANTED |
| HARVESTING | PETS |
| LIVESTOCK OTHER | |
| LIVESTOCK EQUIPMENT | |
| BUILDINGS-BUILDING MATERIALS | |
| BINS - DRYERS - VACS | |
| MOBILE HOMES | |
| SPRAY EQUIPMENT | |
| BUSINESS OPPORTUNITIES | |
| WELDING | |
| MISCELLANEOUS | |

REMINDERS

- Please notify us of any errors at once. We cannot be responsible beyond the first insertion.
- NO REFUNDS!
- BY PHONE: Ads not accompanied by payment have \$1.00 billing charge added, and discounts are not available.

Four Ways To Place Your Ad

CALL: 877-537-3816 TOLL-FREE OR 785-539-7558

MAIL TO: AG PRESS, Box 1009, Manhattan, Kansas 66505

FAX: 785-539-2679

ONLINE: www.grassandgrain.com



CATTLE

160 BLACK SIMANGUS bred heifers, AI'd to Comrad, start calving Feb. 1st, cleaned up with Simangus bulls for 45 days. OCV, Pelvic measured, PI neg, good disposition, 50 Montana origin. 785-258-0173

CATTLE

ANGUS & SIMMENTAL-ANGUS BULLS



- Priced for the commercial cattleman
- Yearlings & 2-year olds w/ calving ease and growth
- Excellent selection w/ volume discounts
- Performance data available
- Good maternal traits

HUNINGHAKE ANGUS
Frankfort, KS
Leo Huninghake
Home: 785-292-4537
Cell: 785-556-2648

CATTLE

ANGUS & SIM-ANGUS 18-24 month old bulls available, easy fleshing, maternal focused, calving ease, good disposition.

TERRY OHLDE



RANCH
785-747-6554
tohld62@gmail.com

CATTLE

FOR SALE: HERFORD BULLS

Horned and polled, ready for service, 4-H & FFA heifer prospects. Will deliver.

Davis Herefords,
785-256-4643
785-256-4010
Maple Hill, KS.

CATTLE



HINKSON ANGUS
Complete dispersal of the Spring herd

Over 400 head will sell; both registered and commercial females.

Bred Cows • Bred Heifers
Open Show Prospects
Commercial Bred Heifers

NOV. 11, 2019
12:00pm, at the Ranch

CONTACT:
Frank: 620-340-2501
Trey: 620-273-8421
www.hinksonangus.com

CATTLE

RED & BLACK ANGUS BULLS



- ★ Yearling & 18 Month Old Bulls
 - ★ Calving Ease with Great Growth
 - ★ Performance Data Available
 - ★ Good Maternal Traits & Great Disposition
 - ★ Reasonable Prices
 - ★ Bring this Ad - Receive \$50 Discount
- Randy Huninghake
Frankfort, KS
785-556-0319 Cell
785-292-6019 Home



20 ANGUS BULLS

Available now by Private Treaty
Featured Sires:
Charlo, Capitalist,
Hoover Dam, Bullseye,
Black Granite

Performance Tested; Fertility Tested; Fully Guaranteed;
Free Delivery in KS & NE.
Volume Discounts

See Performance Data & Price List at:
www.WolfCreekAngus.com
LURAY, KANSAS
785-698-2225



ANGUS BULLS

Yearling to 2 year olds
Performance Data Available
Good Maternal Traits
Fertility Tested
Continuously raising Angus cattle for 70 years.

Vering Angus
Greg Vering
Marysville, KS
785-562-7164 Cell
785-562-3988 Home

ANGUS BULLS

18 to 24 Months Old
Also Yearlings

- Good maternal traits
- Gentle disposition
- Calving ease
- Priced to sell

BUSS ANGUS
Leonardville, Kansas
C: 785-410-3006
H: 785-293-4444

ROCK CREEK RANCH
Private Treaty Bull Sale
October 15, bid off day

Homozygous black and
Homozygous polled
Simmental & SimAngus bulls.
www.houckrockcreekranch.com
Jeff: 620-344-0233

BLACK & RED ANGUS BULLS

Full Brothers
Volume Discounts
Large frame, low birth weight, fertility tested
• Guaranteed & Delivered •
Add meat, muscle, growth.

MIKE and BOB FEIGHT
Clyde, Kansas
785-614-1368
785-243-4973

HOFMANN Simmental FARMS

Red & Black
SIMMENTAL / SIMANGUS
BULLS FOR SALE
by private treaty

Rodney & Kim Hofmann
Clay Center, Kansas
785.944.3674
www.honestbulls.com
hsfcows@gmail.com
"Prod + Performance + Profit"

GRAHAM SCHOOL
Graham School for cattlemen and women. We specialize in teaching pregnancy check, artificial insemination, herd health, calf delivery and many other subjects.

DATES FOR 2019
November 11-15
December 9-13
DATES FOR 2020
January 13-17
February 10-14



For more information, call or write:
Dept. GG, Graham School
641 West Hwy. 31
Garnett, KS 66032
785-448-3119
www.grahamschoolforcattlemen.com

HEREFORD BULLS



Good bulls with balanced EPD's, practical development, good disposition & eye appeal.

Oleen Cattle Co.
Falun, KS

GLENN CHUCK
785-668-2368 785-668-2454

VALUE! POLLED Hereford bulls. Four half-brothers, coming two's. Disposition, fertility, calving-ease. BSE, vaccinated & free delivery. \$2350/choice. \$8k/all 4. Kanza Cattle, Chapman. 785-313-6565.

POLLED HERFORD BULLS
Calving ease, good performance and disposition, worked and semen tested. 785-865-3444

SPRINGHILL HEREFORDS



FOR SALE
PRIVATE TREATY
20 Bred Heifers
and
Service-Age Bulls

Calving Ease • Performance
Efficient • Docile

Dave Stump
Blue Rapids, KS
785-556-0124
Visit us at
SpringhillHerefords.com
A Gold TPR Breeder



Nelson Angus Farms
We have a greater selection of AI-sired bulls than ever before.
Same Great Cows
Now Offering...
SimAngus & Angus Bulls

20+ Years of AI-Sired Genetics
Semen tested, ready to go!

You have to come see these bulls!



Nelson Angus Farms
Leonardville, Kansas
Mike: 785-555-8477
Alan: 785-770-7054
Raymond: 785-485-2378
www.nelsonangusfarms.com • nelsonangusfarms@hotmail.com

Rinkes Cattle Co.

For Sale Or Lease Purchase:
REGISTERED ANGUS BULLS
14-20 Months Old

Sired By: Vintage Commander, South Side, Infinity, Connealy Guinness
150K enhanced EPDs
Performance Tested, Fertility Tested, Free Delivery, Guaranteed Sight Unseen Purchases.
Excellent Disposition.
Priced to sell!!

Also: Spring Calving Females

HOLTON, KANSAS
785-845-5272 • 785-817-2328
www.rinkescattle.com
rinkescattle@gmail.com

DD ANGUS

SENECA, KS
Private Treaty
18 Month Angus Bulls
AI Sired
Registered
Calving Ease
Gentle Disposition
P.I. Negative

David J. & Doris,
Daren Ronnebaum
785-294-1511

SWINE

SWINE EQUIPMENT
Buildings — Ventilation
Flooring — Feeders
Waterers — Heaters
Crates — Nursery Equip.
K & N Swine Systems
RICK HENRY
785-336-2130
SENECA, KANSAS

GOAT

DAIRY GOAT online auction
PuckettsAlpines.com



Moser Ranch

28th ANNUAL BULL SALE

PRIVATE TREATY OFFERING WITH BID-OFF
BEGINNING FRIDAY, NOVEMBER 1, 2019 • 10 A.M.
AT THE RANCH, WHEATON, KS

55-60 SIMANGUS, ANGUS AND SIMMENTAL BULLS

- Our 5% repeat/loyalty customer discount will apply to bulls selling from November 1st-2nd.
- All bulls tested negative for BVD-PI and Leukosis (Bovine Leukemia).
- All bulls tested for anaplasmosis. Call us for an industry update on this major impact issue and how our bulls will fit into your program.

Harry & Lisa Moser / Cameron & Carrie Moser & Family
3063 26th Rd., Wheaton, KS 66521 / moserranch@moserranch.com
Harry 785.456.3101

VIEW OUR CATALOG, BULL VIDEOS & SALE UPDATES ONLINE AT
WWW.MOSERRANCH.COM



Subscribe to
Grass & Grain
ONLINE at:
grassandgrain.com

GRASS & GRAIN DIRECTORY

D. ROCHE FENCING INC.
 QUALITY BUILT FENCES
 DON ROCHE
785-292-4271
 FRANKFORT, KS

HALDEMAN WELL DRILLING & PUMP SERVICE
785-539-9295
 MANHATTAN, KS

Blue Valley Drilling, Inc.
 Water Well Drilling & Service
 Family Business Over 70 Years!
CONTACT ERIC STRADER
785-363-7353

Custom Manure Hauling & Spreading
Big to Small Jobs!
Chore-Boyz Services
913-636-1099

AUCTIONEERS

GANNON REAL ESTATE & AUCTIONS
 VERN GANNON, CAI
 Broker/Auctioneer
 Manhattan, Kansas 66502
785-539-2316
785-537-9003
 www.gannonauctions.com
The Experienced Sound In Selling

ARMSBID.COM
 Kull's Old Town Station invites consignments for our Spring, Summer & Fall Auctions. If you have 1 or 1,000, we'd like to talk to you.
We will also buy collections or individual guns.
 Dan@ArmsBid.com or
785-862-8800 • 800-466-5516
 Topeka, Kansas

GENE FRANCIS & ASSOCIATES
 REAL ESTATE BROKERS & AUCTIONEERS
Serving all 105 Kansas counties with more than 30 years of experience.
 Offices located in Wichita, Manhattan & Anthony.
 Call us today at
316.524.8345
 www.genefrancis.com
A bid above the rest!

GAVELROADS ONLINE AUCTIONS
GAVELROADS IS THE PLACE TO GO TO BUY AND SELL EQUIPMENT.
785.587.7737
 www.gavelroads.com
READY ... SET ... SOLD!

purple wave auction
BUY & SELL
 Ag Equipment
 Const. Equipment
 & Vehicles
1.866.608.9283
 purplewave.com

LIVESTOCK EQUIPMENT

2005 F-350 REGULAR CAB DRW/grill guard with 2011 HB355 Hydrabed. Engine driven pump. 6.0 liter diesel. Engine needs work. AC, Auto trans, HD Suspension. My D Handy 12-volt Creep Feeder. \$8000. 785-223-1512

Cattlemen: Do you look for MADE IN THE USA?

GoBob offers American made cattle equipment, fencing, & corral materials!
 Materials like pipe, post, continuous fence panels, barb wire and t-post.
 Livestock Equipment like squeeze chutes, alleys, cattle working systems and more.
 Want to feed over 30% less hay? Scientific Hay Conservers are back in stock, order now!
 We support American workers - **THEY BUY YOUR BEEF!**
 Made in the USA, **ASK FOR IT.**
855-880-7964
GoBobKS.com

FALL 50% OFF SALE

On **IN STOCK** Tire Water Tanks and Tire Silage/Hay feeders. Everyday priced, Enduro-Brand, Ground Level, 6 bag, Livestock Mineral Feeders!
 endurobrandlivestock.com
785-231-8397

HOLD 'EM FENCE Company

barbed wire, welded continuous fence, pipe, custom tubs, gates, alleyways. Cell 785-313-4552, http://www.holdemfence.com

TaskMaster
 Making tough jobs easier
Luco Mfg. Co

- HYDRAULIC CHUTES
- WORKING CIRCLES
- CAKE FEEDERS
- CONTINUOUS FENCING
- PANELS & GATES

See us at www.lucoinc.com
 Or call toll free:
1-888-816-6707
 PO Box 385
 Strong City, KS 66869

R&D PIPE & POST
 3 1/2" OD, \$2.70/ft. 4 1/2" OD, \$3.65/ft. 2 3/8" and 2 7/8" OD also available. Sucker rod 3/4"x25', \$8.25 apiece. Delivery available.
 Wilsey, KS
 620-767-2907

FEED & SEED

2018 BROME SEED, bagged, 85% germ, no fescue \$1.25 lb. Brome/Fescue mix, bagged, \$1.00 lb. Meyers Turf, Stilwell, KS 913 681-2668

4500 BU. PRESTO VARIETY Triticale seed for sale in NE Kansas. Call Doug at 785-336-1176.

4x5 1/2' PRAIRIE HAY BALES, \$40 each. Can deliver small amounts. 785-617-0033.

BROME SEED, CLEANED, bagged, tested 94% germination. \$1.50 LB. 785-761-7900

CERTIFIED GALLAGHER, Zenda and Spirit Rider seed wheat. Wetta Farms, Andale, Ks. 316-841-7333.

CERTIFIED ZENDA, LARRY and 1863 seed wheat. Dan Cook, Hope, KS. 785-366-7164

CUSTOM MOBILE SEED CLEANING CERTIFIED & INSURED
 400 bu./hour
 Easy setup at your location.
Wayne Bontrager
620-423-4499

FEYH FARM SEED CO
 Alma, Kansas
 Native Grass Seed
 Wildflowers
 Smooth Brome Grass
 Erosion Control Products
 Cover Crop Seed
866-765-3415
 nativeseed@feyhfarmseed.com
 www.FeyhFarmSeed.com

FOR SALE: CLEANED AND bagged brome grass seed. 785-364-7707.

FOR SALE: RYE SEED, BIN run, 88% germination. 785-799-7815.

NET WRAPPED LARGE round bales of brome hay for sale. 785-608-4497

RYE SEED CLEANED, tested 785-263-5651

SMALL SQUARE STRAW, \$3. 785-889-7148.

TRITICALE FOR SALE- call Brock Baker, 316-249-1907.

WANTED DAMAGED GRAIN
 We pay top dollar for damaged grain. Trucks and vac's available. Immediate response anywhere.
Pruess Elevator, Inc
1-800-828-6642

PASTURE

PASTURE AND TREE Clearing in Northeast Kansas, Manhattan, Topeka and surrounding areas. 785-364-6782

AUTOMOTIVE

Chuck Henry Sales Inc.
 Solomon, KS • 785-655-9430
RENTALS: Trailers & Containers
SALES: Trucks - Trailers - Containers
 www.chuckhenry.com
 Neville's Highest Volume Dealer 15 Years Running

1990 GMC 10-WHEELER, 18' aluminum bed, equipment tarp, 6-speed, 3116 CAT motor, 120,000 miles. 620-364-6878

2001 FORD F-350 7.3 diesel 4x4, 225 K miles. Engine needs work. Can text pictures. \$3000 firm. 785-210-6401.

2006 FORD F-350 regular cab 4x4 dually, DewEze bale bed, nice. 620-442-5555.

2011 SILVERADO CREW cab, 3500, dually, Duramax, Allison, CM flatbed, 179,000, new tires, \$27,900 OBO. 785-263-5651.

2019 HONDA RANCHER 420 ATV, 4x4, fuel injection, manual foot-shift, blue, 350 miles. \$5300. 785-640-2391

2018 HONDA PIONEER 700-4 UTV, 4-seater, back 2 seats will fold up and turn into a bed. Has a custom made 2 piece aluminum top, 2 piece scratch resistant windshield, 800 miles. \$13000 OBO. 785-640-2391

2012 CHEVROLET 2500HD, 4x4, Duramax, Allison transmission, regular cab, box bed, B&W hitch in bed, near-new Hankook MT tires, rubber floor, cloth seats, power windows/locks, emissions deleted, 133,000 miles. Runs good, bed has some dents, front and rear bumper aren't perfect. \$14,500 OBO. 785-640-2391

2002 F250 XLT 7.3 Diesel 4x4
 153,600 miles. ONE OWNER! Very clean, no rust, everything works. 2 year old B&W EZ Loader bale spike. \$15,300 with spike. \$14,500 without.
913-238-0322.

2007 IHC 7400 with new Kuhn Knight RC260
Several Daycabs available
 Feed Mixers and Manure Spreaders
 Kuhn Knight, new & used
Belleville, KS
800-536-2293

MID-AMERICA TRUCK EQUIPMENT, INC.
REAL ESTATE

PECAN GROVE: 113 approx. trees on 11.7 acres. About 40 years old. Just outside Manhattan city limits. Excellent deer and turkey hunting. \$37,500. 785-410-0732 between 9:00 and 5:00.

Place your Classified Ad ONLINE today at:
GRASS & GRAIN
 grassandgrain.com

HORIZON FARM & RANCH REALTY, LLC
For more info visit our website or contact one of our agents!

1-888-825-1199
 www.horizonfarmranch.com
AGLAND
 NEW LISTING! 230 Ac +/- Pasture NE of Lincoln. Call Ray!
 PRICE DROP! - 160 Ac +/- Mostly tillable nestled in the hills NW of Brookville. Fenced with Pens, Barn & Cabin. Good Hunting! Call Ray!
 PRICE REDUCED! 160 Ac +/- Tillable SW of Westfall. Call Ray!
 *155 Ac +/- Tillable, Pasture N. of Carlton. Call Ray!
 *160 Ac +/- Pasture & CRP West of Hedville. Call Ray!
 *320 Ac +/- SW of Tescott. Pasture, tillable, CRP. Call Ray!
 NEW LISTING! 120 +/- Acres S. of Highway 24 Spring fed pond w/ small cabin. Call Lucas
 260 Ac +/- Saline R. Pasture, CRP, Call Ray!

MORE LISTINGS ON OUR WEBSITE!
COUNTRY HOMES AND LOTS
 *5 Ac +/- Bldg Site @ Coronado Heights, rural water, pwr, & great view! Call Ray!
 NEW LISTING! 2879 Elm Rd., Abilene, Recently remodeled, quiet country home on 5 Ac +/-, Call Brad.
 NEW LISTING! 100 +/- Acres S. of Highway 24, Call Ray!
UNDER CONTRACT
COMMERCIAL/DEVELOPMENT
 NEW LISTING! 1900 Blk NW 14th, Abilene, I-70 Frontage next to Russell Stover and Love's. Call Ray!
 PRICE REDUCED! 705 Laurel St., Minneapolis, KS -8000 sq. ft bldg. with large lot conveniently located in the heart of the city. Call Ray!
UNDER CONTRACT
COMMERCIAL/DEVELOPMENT
 NEW LISTING! 1900 Blk NW 14th, Abilene, I-70 Frontage next to Russell Stover and Love's. Call Ray!
 PRICE REDUCED! 705 Laurel St., Minneapolis, KS -8000 sq. ft bldg. with large lot conveniently located in the heart of the city. Call Ray!

***Auctions *Private Treaty Sales *Value Assessments**
For more info visit our website or contact one of our agents!
 Ray Swearingen Broker/Owner.....785.452.8498
 Lucas Hamm 785.366.3580 Rachelle Swearingen..... 785.452.5115
 Ty Bryant 785.366.0261 Billy Randle 785.479.1152
 Brad Budden 785.280.0915 Sheila VanWinkle Corn... 785.280.3564

REAL ESTATE

FARM & RANCH

Land For Sale
Saline Co.- 105 Acres m/l. 85 Acres pasture, 19 Acres crop land. Good wildlife habitat. Northeast Saline County. Call Chris 493-2476
Saline Co.- 36 Acres m/l All Native grass w/ pond. Great building site. Northeast Saline County. Call Chris 493-2476
Saline Co.- 142 Acres m/l. 112 Acres pasture. 2 Ponds. 23 Acres crop land. Northeast Saline County. Call Chris 493-2476
Saline Co.- 157 Acres m/l. 149.69 Acres CRP balance waterways near Gypsum. Chris 493-2476
Lincoln Co.- 158 Acres m/l, 91 Acres cropland, 60 Acres pasture balance waterways. Chris 493-2476
Ottawa Co.- 78 Acres m/l, 42.4 Acres CRP balance native grass. Excellent upland game bird habitat. Chris 493-2476
Ottawa Co.- 158.2 Acres m/l with 127.49 acres cropland and 30.71 Acres native grass & waterways. South of Minneapolis. Chris 493-2476
Saline Co.- 78.5 Acres, 74 Acres Crop Land. Eastern Saline County. Chris 493-2476
Farm & Ranch Division Of:

COLDWELL BANKER
Antrim-Piper Wenger Realtors®
 631 E Crawford Salina KS
 www.cbsalina.com
 1-800-276-3641

JACKSON CO. 640 Acres
 with 428 ac. crop ground, ranch style house, grain storage, farm buildings and more. \$2,500 per acre.

40 Acres
 with 18 acres of Brome hay and 20 acres of Brome pasture, some of the pasture could be hayed. Located near 158th on E Road, north of Delia in SW Jackson Co. Good access from paved roads.

SHAWNEE CO. 76 Ac Crop Land
 Mixed upland & Cross Creek bottom crop land farm, Class III soils include 29% Wabash silty clay loam 1 to 3% slopes, 19% Sharpsburg silty clay loam 4 to 8% slopes, balance mostly Pawnee & Morrill clay loams 3 to 8% slopes.

POTTAWATOMIE CO. Wamego: East 20 ac. tract under contract, West 20 ac. tract available at **reduced price.** 2 miles NW of Wamego, great opportunity for your country home with room for your hobby livestock or horses, only a short 1/4 mile to paved Flint Rock Road on North side of Gillaspie Rd.

60 Acres
 with 48 acres crop ground, mostly Wymore soils. Nice laying upland farm near Emmet in SE Pott. County. Paved road along the south, building site potential in 11 ac. wooded area.
 Visit our website for detailed info, maps & photos.
Pearl Real Estate & Appraisal Svcs., Inc.
 Contact Mike Pearl:
 785-256-5174
 or 785-437-6007,
 www.pearlrealestate.org

TRAILERS
1983 MERRIT hopper bottom grain trailer. Tarp, decent tires & brakes. \$7,000. 913-681-2668
2008 TIMPTE SUPER Hopper, 43' long, 78" tall, 96" wide, fair condition, new undercarriage, road ready. \$18,000 OBO. Cell phone: 785-285-0583

Elite Aluminum Stock Trailers
Titan — Sharp Your Trailer Super Store!
Mid-Plains Equipment
 E. Hwy 30 & 10, POBox 2526 Kearney, NE 68848
Delivery Available
308-237-5810
 www.midplainsonline.com

DONAHUE
 When There's Work To Do...
DONAHUE!
1-800-457-7406
 www.donahuetrailer.com

TRAILERS

CALDWELL 700 GRAIN cart, \$2500 OBO. Call 913-683-2008 or 913-683-3053.

CIRCLE D LIVESTOCK & HORSE TRAILERS
FLATBED TRAILERS
 • 1-800-526-0939 •
 www.circle-dtrailers.com

TRAVALONG TRAILERS
 New steel & alum. stock New 20' to 31' flatbed Used GN stock and horse skid steer and car hauler
VISSER TRAILER SALES
 Herington, KS-785-258-2800

Trailers 4 U
785-292-4166
 Frankfort, KS
MERRITT TRAVALONG
 www.trailers4u.com

BOB'S TRAILER SALES
Pomona, Kansas
785-418-2227
 www.bobstrailersales.com
Circle-D, Elite, Travalum, Travalong, Bulldog

B&W Hitches
 Turnover ball: \$495
Free Installation!

- 2019 Utility 18+2, two 7k axles,\$4,100
- 2019 Utility 16+2, two 7k axles,\$3,800
- 2019 Circle D 24', Full cleated floor, bull pkg, loaded\$11,250
- 2019 Circle D 24' stock\$9,500
- 2019 Travalum Aluminum 24' stock\$15,700
- 2019 Elite 30' 10k axles gooseneck flatbed... \$8,690
- 2019 Elite 25', 2-7k axles Gooseneck flatbed\$6,250
- 2019 Elite 25' 10k axles Gooseneck flatbed\$7,950
- 2019 Elite 32' 10k axles Gooseneck flatbed\$8,890

All Elite flatbed trailers low profile and torque tube, dual jacks and toolbox.

TITAN
Wilson TRAILER
SHARP MFG. LLC TRAVALONG
NEW STOCK, HORSE, FLATBED, & UTILITY TRAILERS
Trailer Repair Brakes, lights, sand blast, paint weld

USED TRAILERS Waterville Location:
 '15 Titan 16' BH Utility \$3,500
 '13 Titan 22' BH Tilt\$3,500
 '10 Titan 22' GN Stock\$6,200
 '13 Titan 24' GN Stock\$7,500
 '14 Travalong 24' GN Aluminum Stock\$12,800
Fort Scott Location:
 '10 MFG 18' BH Car Hauler\$1,800
 '93 Gold Star 24' GN Utility\$3,200

Blue Valley Trailers
 225 South East St.
 Waterville, Kansas 66548
785-363-2224
1-866-368-4826
HUSTLER
DROP 'N LOCKS
 GOOSENECK HITCHES

MACHINERY

2004 VERMEER 605XL baler, net wrap, good belts and tires, new teeth, \$12,000. 620-443-5072, 620-366-0767.

2010 MACDON FD70 30', all new belts, 75 series updates, JD hookup, very nice, \$44,500. 785-466-6019

USED IMPLEMENTS - 2010 Gleaner 8200 25' w/air reel
 2013 RT210 track loader
 2015 R190 skid loader
 Koyker 510 loader
 2005 Gleaner R65
 2010 MF 2856A round baler
 2016 R190 Gehl skid loader
 Gehl 1870 rd. baler
 2014 Gleaner S77 combine
 1998 Gleaner R72
 Gleaner 800 30' flexhead
 Gleaner 400 30' rigid
 Gleaner 8000 25' flex head
 MF 883, 8row cornhead
Call us for your AGCO part needs!

AGCO ALLIS WHITE EQUIP. GLEANER HESSTON MF • GEHL DIXON
Kuhlman Impl.
 LINN, KANSAS
785-348-5547

MACHINERY

9122 MASSEY FERGUSON flex head, aluminum reel, \$2250. 785 413-0314

9600 COMBINE, has had lots of updates. Good machine, field ready, \$18,500. 922 flex head, field ready, \$3000. 785-275-3322.

CASE-IH 1688 ALL OPTIONS 4x4, header and corn head, 2600 hours. Machine reconditioned less than 200 hours. \$34,500. Retiring. 816-387-6091.

2006 2388 WITH ONLY 1875 hours. Duals, 4x4, chopper, spreader, 2 speed, bubble up auger, new lights, and yield monitor and mapping, \$65,000. Also have 1020 30' and 1083 heads available. 785-336-6074.

6-ROW 30" HUGGER Gleaner corn head, excellent. International 544 utility tractor, 3pt., independent PTO, TA, PS, new engine, new front tires. 1974 GMC 6500, 18' Giant bed, fold-down stock rack, 50,000 miles. 785-363-7581.

DEUTZ-ALLIS 6275, FWA, 3738 hours, new clutch and PTO, ROPS canopy, good tires, Westendorf TA-26 loader, nice chore tractor. 785-741-1420.

FOR RENT: 6 AND 8 ROW JD corn heads. Have adapters, reasonable rates. 785-564-0511 or 785-294-2236

FOR RENT: JD 6 ROW corn heads. IH adapter available. 785-456-5093.

FOR SALE: UNITED FARM Tool grain cart, 400 bushel, 14Rx20 tires. 14' vertical auger, hydraulic fold, 540 RPM PTO. \$2,150, 785-467-5065

FOR SALE: UNITED FARM Tool grain cart, 400 bushel, new 14Rx20 tires. 14' vertical auger, hydraulic fold, 540 PTO with new lighting. \$2,350, 785-467-5065

FOR SALE: VITTOE hydraulic chaff spreader, \$500. 404 and 466 JD and IHC engines. R series Gleaner RWA. Salvaging 630 hydriflex. Jack Boyle, 785-564-0511 or 785-294-2236

JD 4420 COMBINE WITH 18' head. 3,100 hours, good condition, field ready. 785-226-4552.

HARVEST KING GRAVITY wagon, 400 bushel, Kewanee #47 gear, 11Lx15.5L tires. \$1,800, 785-467-5065

HOT WATER PRESSURE washers. New or several reconditioned units with warranties. Wholesale Washer Company, 620-583-2421.

JD 630F 30' HEADER, CM full finger auger, shedded, nice, \$13,000. 785-248-3205.

FOR SALE OR TRADE

Gravity Wagons
New Holland 258 rakes: 1 ground driven, \$1,575; 1 hydraulic driven, \$3,650

Cooter's
785-562-2027
785-562-6131

Case & IH Tractor Salvage

Case 300's thru 2096
IH 460's thru 5488
Over 1000 Tractors on shelf
New & Rebuilt parts for all brands of tractors/ combines

Want to buy
Case & IH salvage tractors

Elmer's Repair
CENTRALIA, KS
785-857-3248
www.elmersrepair.com

CLAAS USED FORAGE HARVESTERS & HEADS

'11 Claas 960.....Coming
'10 Claas 980.....Coming
'09 Claas 980
'05 Claas 900.....Call
'04 Claas 900.....Call
Claas RU600, 8 row head
.....From \$30,000

TRACTORS

2012 Case 315.....\$190,000
Agco Star 8360.....\$45,000

COMBINES

0% For 5 years on all 62 & 72 Series combines
'13 Gleaner S67
'12 Gleaner S77
'12 Gleaner S67
'11 Gleaner S67
(2) '10 Gleaner R76
'05 Gleaner R75.....\$120,000
'02 Gleaner R72.....\$85,000
'99 Gleaner R72.....\$75,000
'95 Gleaner R72
'98 Gleaner R62.....\$67,500
(2) '97 Gleaner R62 ..\$45,000
'94 Gleaner R62.....\$40,000
'13 3000 12R30.....\$55,000
'11 3000 12R30.....\$50,000

MISCELLANEOUS

Sunflower Tillage equipment
.....Coming in daily

ALLIS WHITE HESSTON MASSEY FERGUSON

Kalvesta Impl. Company, Inc.
620-855-3567
KALVESTA, KS 67856
www.kalvestaimplement.com

MACHINERY

JD 6430 PREMIUM, REBUILT engine, 7,000 hours, self leveling loader. \$66,000. 785-293-2616

JD FLEX HEADS: ONE 920, three 925s, one with full finger auger, all are good heads, \$3,500-\$8,000. Also one 622, one 625, one 630, and two 635s, all very nice heads, \$8,500-\$15,500. 785-466-6019

JD WORKSITE PRO grapple, 72", excellent condition, \$1900. 785-979-2411.

MF 510 COMBINE, DIESEL, hydro, flex and rigid heads. MF 1143 corn head and MF 1859 flex 15' also available. 785-456-5003

GREAT PLAINS solid stand 13 grain drill. Fertilizer box converted to hold grain, can easily be changed back, \$2000. JD 400 grain cart, \$3000. Westfield end gate auger, \$750. 785-747-8124

Guaranteed Used Truck Tires, most sizes.
GeeTire.com
Rossville, KS.
785-231-8397

PLANTER SALVAGE
IH 800-900-950-955 Cyclo
JD 494-1280, 7000-7300,
plate and plateless
White 5100

Koelzer Repair
Onaga, KS 785-857-3257



Yetter drill markerCall
Butler Bale BedComing In
Case IH 8920 MFD new rubber, loaded, sharp...In Stock
'04 F250 4x4 diesel crew cab w/ 3200 HydraBed sharp
.....In Stock

WINCHELL'S, INC.
CASE III AGRICULTURE
Phillipsburg, KS
785-543-2118

Gleaner Combines
'04 R75 RWA.....\$54,500
'95 R62 Cummins\$22,500
'91 R60 RWA\$10,000
'82 L2\$8,500
'81 L2\$9,500

EZ Trail Gravity Wagons,
Grain Carts, and Header
Trailers.

Great Plains Tillage Tools
81 Farm Eq. Service
McPherson, KS 620-241-3100
1-800-357-3101
www.81farm.com



NEW
• 604-605N net
• R2300 & R2800 rakes
• TM800 Trail Mower
• VR-8, 10, 12 wheel rake
USED EQUIPMENT
• 605M net ramp floats
• 665M twine ramp
• 5051 baler, \$3,500
• JD 700 rake hyd fold \$5,500
• CFR960 HL bale processor,
like new round & square hay
grapple fork scales
• BP8000 w/ FinalCut
• BP8000 w/Scales
FEED MIXERS
• FA-550 Feed wagon
To view all of our New & Used Equipment, please check out our website: www.sloophook.com or give us a call: 785-828-4706

Sloop Sales & Hook's Repair Inc.
Lyndon, KS 66451



NEW
Balers: 605N, 504R, 604N
Rakes: VR1428, 2- VR1224
USED
Balers: 4- 605SM, 2- 605N,
1- 605SM corn stalk, 1-
504N, 1- 504R Demo, 1-
6650 Rancher Rakes: 2-
R2800, 2- R2300, 1- VR1428,
1- VR1224

LARGER BALE FORKS
SPRING STEEL AVAIL.
METAL
ROUND SQUARE TUBING
ANGLE CHANNEL & FLAT
2 3/8", 2 7/8", 4 1/2" pipe
3/4 & 7/8 sucker rods
WELDING SUPPLIES
Oxygen C125 & acet. Bottles
for sale
Welding rods & wire
Top & bottom belts for all balers
Twine 4' & 5' netwrap
Portable panels, Feed Bunks
& Round Bale Feeders

Forrest Johnson
LEONARDVILLE, KS 66449
785-293-5583
785-293-2235

MACHINERY



New Equipment
604N Baler
605N Baler
504R Baler
R2300 Twin Rake
VR1224 12 Wheel Rake
VR1428 14 Wheel Rake
BPX9010 Bale Processor
4' & 5' Net Wrap & Twine
Wertzberger Ranch Equipment LLC
Alma, KS
785-765-3588

NEW EQUIPMENT
BPX 9010 Processor
504R Baler
Winkel Calving Pen
Portable Corral
R2300 rake
BPX 9000 Bale Processor
MC 3700
Perfect Tree Saw
USED EQUIPMENT
5500 Rebel Baler
665 with net
605N
RC 9120 mower
605M baler with net
TM850 Mower Demo
3 pt tree shear

BERG REPAIR
WINKEL Winkel Calving Pen
Vermeer



14200 Godlove Rd.
Westmoreland, KS
785.457.3534

NEW TRACTORS
Kubota M7-151 KVT, MFD, ldr.
Kubota M6-111 MFD w/ ldr.
Kubota M5-111 MFD w/ ldr.

USED TRACTORS
JD 5510 MFD cab, ldr
2016 Kubota L4060 HSTC 4WD, cab, ldr.
2016 Kubota M5-111 HDC 12 4WD, ldr.
2013 Kubota L3940 HSTC, 4WD, cab, ldr.
MISCELLANEOUS
2002 JD HX15 15' cutter
2014 Bush Hog 12815 15' cutter 1000 RPM
2014 Bush Hog 2815 15' cutter

Kubota
McConnell Machinery
1111 E. 23rd Lawrence, KS
785-843-2676
Evenings
785-979-2271
www.mcconnellmachineryco.com



Let us know!
Contact Kevin to update your Grass & Grain subscription:
agpress3@agpress.com
785-539-7558
1531 Yuma St.,
Manhattan, KS 66502

Firestone DON'S TIRE & SUPPLY

420/85R34 Mitas AC 85.....\$750
480/80R50 Mitas New Takeoff \$1,848
460/85R38 Performer EVO \$876
IF 800/70 R38 Michelin Cerex Bib 184B . \$3,336
Prices and Product availability are subject to change without notice.

TOLL FREE 866-888-7838
www.donstire.net
ABILENE, KS

TRACTORS/SKID LDERS
1980 JD 4440 Quad range w/ JD 158 ldr
1973 IH 966
2014 JCB205 skid loader
2004 JD 240 series II skid ldr., ROPS, 700 hrs.

HAY EQUIPMENT
New JCB 3TS-8T Tele-Skid track loader
Vermeer 605 N rd. baler w/net
1996 Vermeer R23, twin rake

MISCELLANEOUS
Holcomb 12' Feedlot scraper hyd. tilt
Landoll 5531-30' no-till drill
Parker 450 grain cart w/ tarp
Vermeer BPX 9010 bale processor
Shop Built Pup trailer, 450 bu. w/ tarp.
New Rhino 3150 15' Flex wing cutter
Ficklin CA 9600 grain cart 500 bushel
1990 Case IH 1083 corn-head
New Wemhoff 4' box

scraper for ATV
Landoll 7530-29' VT Plus New Wemhoff 10' & 12' Box Scraper
Patriot 37' header trailer
JD 637 29' disc
2006 Case IH 1200 16 row 30 stacker planter
2008 Case IH 1200 16 row 30 stacker planter
New Danuser pallet forks for skid steer 5,500 lb rating
New Danuser Intimidator skid steer tree puller
Icon 1632 grader rear steer

HESSTON
SUNFLOWER
FARMHAND
SUPERIOR IMPLEMENT, INC.
402-879-4723
Evening: 402-879-3719
SUPERIOR, NEBRASKA

MACHINERY

SALVAGING COMBINES
N5, N7, L, L2, M, F, G, C, CII, All, A&E, K Gleaner. 6620, 7720, 8820, 7700, 6600, 4400, 3300, 105, 95, 55, JD. 915, 1480, 1460, 1420, 815 IHC. 860, 760, 750, 510, 410, 300 Massey. Several black & orange Gleaner corn heads.

Jack Boyle
Vermillion
785-382-6848 785-564-0511

Used Farm Equipment
Tillage • Grain Handling
Loaders • and more
Check website for listings

Mellenbruch Machinery
Soldier, Kansas
785-834-2541
Cell: 785-305-0234
www.mellenbruchmachinery.com

Tire Town Inc.
20 8x38 New\$825
340/85 R28 New\$485
520 70R30 Buffed\$700
480 70R28 Buffed\$500
420 85R34 Used 70%\$300
520/85R42 80%\$800
7 184x38 10P New\$525
600/65 R28 New\$1,000
9 360/70R28 Buffed\$325
710/75 R42 Buffed\$1,600
23 R30 overstock\$1,100
184x34 New\$480
800/70 R38 Buffed\$2,600
380/90 R46 80.00\$750
800-444-7209 800-451-9864
913-441-4500 913-682-3201

SALVAGE COMBINES
ALLIS N7-6, L2, L, M, G, F2, F, CII, All; JD 8820, 7720, 7700, 6600, 4400, 3300, 105, 95, 55; MF 860, 760, 750, 510, 410; IH 1680, 1480, 1460, 915, 815, 715, 503, 403; NH TR70-85, 1400, 995, 985, 975.
SALVAGE TRACTORS
ALLIS 7000-7080, 220, 210, 190XT; D17-19; JD 84-8630, 7520, 6030, 5020, 4630, 4430, 4020, 3020, 720, 730; CASE 1470, 1370, 1270, 1200, 1070, 930, 400; IH 1568, 1466, 1256, 1066, 1026, 806; FORD 4-5-6-8-9000; MF 2745, 1155, 1100, 90, 85; OLIVER 2150; MM G1000; WH2-150, 4-150.

Mike's Equipment
BUHLER, KANSAS
1-800-543-2535

NEW ADDRESS?
SOLD
Let us know!
Contact Kevin to update your Grass & Grain subscription:
agpress3@agpress.com
785-539-7558
1531 Yuma St.,
Manhattan, KS 66502

Let us know!
Contact Kevin to update your Grass & Grain subscription:
agpress3@agpress.com
785-539-7558
1531 Yuma St.,
Manhattan, KS 66502

Financing 2.9% 60 months fixed rate
See dealer for details

'13 JD S670 COMBINE #10795.....	'16 TOP AIR 1200 SPRAYER #12052.....
.....\$159,000 H\$29,000 E
'16 JD S670 COMBINE #11518.....	'11 JD 4730 SPRAYER #12142.....
.....\$244,000 B\$149,500 B
'15 JD S670 COMBINE #11762.....	'14 JD 4730 SPRAYER #12039.....
.....\$229,500 B\$149,950 E
'17 JD S670 COMBINE #11943.....	'12 JD 4730 SPRAYER #12334.....
.....\$268,000 E\$124,000 H
'17 JD S670 COMBINE #11946.....	'15 JD 8370R TRACTOR #12164.....
.....\$272,000 B\$210,000 E
'15 JD S670 COMBINE #12024.....	
.....\$150,000 B	
'14 JD 8370R TRACTOR #11067.....	
.....\$213,000 H	
'13 JD 6170R TRACTOR #11648.....	
.....\$123,500 B	
'16 JD S670 COMBINE #12053.....	
.....\$240,000 E	
'14 JD S680 COMBINE #12070.....	
.....\$205,000 E	

— ITEMS FOR SALE —
2013 Kubota M110GX tractor 4,700 hrs w/ joystick ldr..... \$35,000
IH 856 tractor standard... CALL
Akron GT T4010 grain bagger, 2 yrs old, shedded, NICE \$23,000
1990 JD 853A rowhead..... \$10,500
JD 635D draper.....\$21,000
JD 608C cornhead.....\$21,000
2012 Challenger CH1230 cornhead.....\$19,000
2011 CIH 2162 Flexdraper 35'.....\$29,500
'09 CIH 2010 rigidhead. \$5,000
CIH 1020 flexhead 20'. \$3,500
CIH 1020 flexhead..... \$3,500
'05 CIH 2412 cornhead\$16,500
2012 CIH 3412 cornhead..... \$21,500
2009 CIH 3408 cornhead\$15,000
2007 CIH 2208 cornhead\$8,500
CIH 1020 flexhead 22 1/2' CALL
JD 914 pickup head.....CALL
2008 Gleaner 3000..... CALL
Frontier GC 1107 grain cart..... \$13,000
Unverferth Gravity Wagon w/ auger..... CALL
2010 Haybuster H1130..... \$45,000
Bearcat tubgrinder \$4,000
Schuler 6520 vert. TMR..... \$22,500
Supreme 500 mixer CALL
2013 MF WR9740 windrower, 845 hrs.\$65,000
2014 MF WR9779 windrower.. CALL
H&S HDX14 Hay Rake..... \$12,000
2014 New Holland 506 round baler CALL
Farmhand Accumulator .. CALL
JD 5460 Forage Harvester \$15,000

JD 400 rotary hoe\$1,750
Blu Jet II ripper 7sh \$7,000
SF 6030 NH3 coultter 30' CALL
B&H cultivator 12x30 CALL
Hiniker 1000 cultivator 12r 30' \$9,000
Hiniker 5000 cultivator 8R30 ... \$4,000
Lilliston cultivator.....\$2,500
Orthman 8350 cultivator 8R30 \$7,000
Krause disc 12' tandem ... \$700
JD 2100 ripper \$7,500
Brilliant Seeder.....\$8,000
JD 7000 planter 6R.....\$2,000
JD 7300 planter 8R36-38-40 ... CALL
Rhino SE 154A batwing shredder 15'.....\$12,500
Landpride 5015 mower. \$8,000
KMC Cultivator.....\$1,000
Midland 414 Scraper..... CALL
Wemco header trailer 32-42 ft. NEW CALL

Jones Machinery, Inc. is a dealer for Akron grain baggers & unloaders.
Give us a call!

Complete listing on our web: www.jonesmachineryinc.com
BUY/SELL/TRADE DAILY
Smith Center, KS
785-282-3000
785-282-0432 Cell
785-686-4005
Evening Calls Welcome

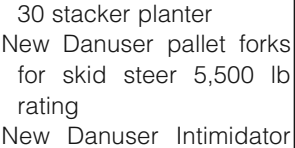

Tumbleweed Auction Co. LLC
935 E HWY 36 Smith Center, KS
785-282-5419
www.TumbleweedAuctionKS.com

Tumbleweed Auction Co. LLC is taking consignments at anytime & has joined up with Jones Machinery, Inc., with 50 years knowledge in used farm equipment. Online auctions provided by AUCTIONTIME.com with absolute & reserve option available.
Call or stop by today!

MACHINERY

USED TRACTORS
'10 Case IH Farmall 105U, MFD, cab, ldr. 2925 hrs
'09 Case IH Magnum 215, 3370 hrs
'96 JD 8300 MFD 7960 hrs
MISCELLANEOUS
'18 Case IH 2150 planter 16/30
'14 Case IH 5130 Combine, 4wd 775 engine hrs, 518 sep. hrs
'11 Case IH 7088 combine 1643 engine, 1201 sep.
'11 Case IH 3406 corn head w/ trailer
'10 Case IH 2020 flexhead 30' w/ air reel
'05 Killbros 1170 grain cart
'89 Case IH 1063 corn head
'80 Vermeer 605G rd. baler
'05 Bush Hog 2615 batwing
'01 NH 1475 MOCO 14'
'02 NH 1475 MOCO 14'
IH 45 FC 18.5'
'02 Case IH 4300, FC 27'
IH 370 14' disk
JD 235 disk, 25'
'01 Case IH 3950 disk, 33'
'07 Case IH 340 25' disk
'05 Case IH 340 disk 28'
Case IH 6500 conser till, 14'
'89 Case IH 1020 25'
JD FBB drill 16x8
GB 900 Hi-master ldr
Speeco 3pt post hole digger
BMB Estate 72 finish mower
NEW EQUIPMENT
Farmall 35A w/ loader
Farmall 40A w/ loader
Farmall 75C, cab, MFD, ldr
Farmall 100C, MFD, cab, ldr
Maxxum 125
Magnum 280
Case IH 335 Turbo 28'
Case IH RB565 rd. baler
Several Bush Hog rotary mowers and tillers
Complete line Bush Hog zero turn mowers

ROSSVILLE Truck & Tractor
CASE III AGRICULTURE
ROSSVILLE, KANSAS
785-584-6195

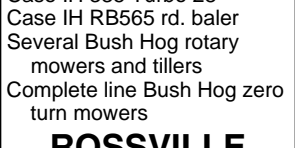
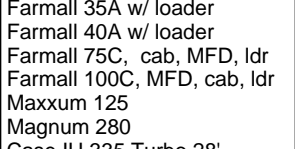

Financing 2.9% 60 months fixed rate
See dealer for details

'13 JD S670 COMBINE #10795.....	'16 TOP AIR 1200 SPRAYER #12052.....
.....\$159,000 H\$29,000 E

EMPLOYMENT

EXPERIENCED COMBINE/ truck driver for harvest help. Drug-free environment, hourly pay. 785-562-6096.

THE CITY OF LAWRENCE IS hiring! Now taking applications for Solid Waste Loaders. More information and apply at: www.LawrenceKS.org/JOBS

WANTED: HERDSMAN/ farmhand to implement AMP Grazing, Regenerative Agriculture on 4000 acre irrigated farm in central Kansas. 620-285-5601

Employment Opportunity

Maintenance / Feed Truck Operator
Feedyard and Farming Enterprise. Late Model Equipment, Trucks, Shop Tools, Farming, Grain, and Hay Hauling. CDL Needed.

Send Resume with references tracy@cowcampbeef.com Cow Camp Feedyard PO Box 103 Ramona, Kansas, 67475 785-965-2228

ANTIQUES

3 BOTTOM HI-CLEARANCE IHC plow, pull type, cylinder lift. Good for Plow Days. 785-499-6461.

BUILDINGS / BLDG MTLs.

SMITH POSTYARD
Hedge Post Delivery Available
JEFF SMITH
620-496-8956

DIAMOND L SUPPLY
Dwight, KS
• 1.888.608.7913 •

29 ga 40yr ptd..... \$72.78/sq
29 ga 20yr ptd..... \$67.71/sq
29 ga Galvalume... \$57.22/sq
Metal Roofing & Siding
Complete Bldg. Packages
Doors, Insulation, Livestock Equipment, Scales, Waters, Bale Beds & Cake Feeders
Jobsite Delivery Available
(prices subject to change)
www.diamondsupply.com

Metal Panels & Accessories

THE VALUE LEADER. WE WON'T BE UNDERSOLD
CALL FOR CURRENT METAL PRICING
• DELIVERY AVAILABLE •
WESTERN METAL
2 Locations • Best Service
Louisburg, Kansas
1-800-489-4100
HAYS, KANSAS
1-800-770-2725



STEEL BUILDING INVENTORY SALE
I-Beam Construction
Easy Bolt-Up Design
40x65, 60x90, 100x150

Many Others Available
(800) 369-3882
www.toplinebuildings.com
sales@toplinebuildings.com

SERVICES

CUSTOM PORTABLE DISC-ROLLING

DARRELL WAGONER
Cell: 785-650-4094

PETS

REGISTERED AUSSIE PUPS, working parents, ready to go October 9th. Call 785-262-1661

WANTED

WANT TO BUY SALVAGE and non-running ATV's, snowmobiles, jet skis, and dirt bikes. Any condition, cash paid, will pick up. 402-469-2002.

WANTING TO BUY RED Cedars 5' to 10' tall. \$5.00 per tree. The soil MUST BE 32" DEEP minimum. Within 30-mile radius of Alta Vista, KS. Email me at kiplhoffman@gmail.com.



Looking for an auction bill, hay prices or farm news?
Subscribe to:
GRASS & GRAIN
Call 785-539-7558
or visit us ONLINE at
www.grassandgrain.com

NCGA: farmers thank Trump administration for listening and upholding the RFS

The National Corn Growers Association welcomed an announcement from President Trump directing the Environmental Protection Agency to follow the letter of the law and keep the Renewable Fuel Standard (RFS) whole.

The RFS and corn farmers have repeatedly come under attack from big oil and the EPA, including the most recent approval of 31 additional RFS exemptions for oil companies, reducing corn demand

for ethanol and increasing total waived biofuels demand to 4.04 billion gallons under the Trump administration. The announcement that EPA will reopen the rulemaking for the 2020 RFS volumes and propose to account for waivers in the volume requirements allows EPA to follow the law and restore integrity to the RFS.

"We're very grateful the President listened to our concerns and is upholding his

commitments to put the RFS back on track," NCGA president Kevin Ross said. "Corn farmers weren't shy in telling the president that the impact of these waivers would lead to significant consequences for farmers, folks working at ethanol and biodiesel plants, and the countless other rural jobs that depend on this market."

Earlier this year, Ross joined President Trump at an Iowa ethanol plant and pressed that he address the impact waivers are having on the RFS. NCGA has advocated that the EPA use its available tools to account for expected waivers in the annual

Kansas grain stocks report released

Kansas corn stocks in all positions on September 1, 2019 totaled 78.5 million bushels, up 3 percent from 2018, according to the USDA's National Agricultural Statistics Service. Of the total, 6.80 million bushels are stored on farms, down 16 percent

Renewable Volume Obligation (RVO) rule-making so that waivers do not reduce the RFS volumes. The EPA, to date, had ignored these calls and the clear requirement of the law, refusing to take steps to keep the RFS whole or even consider comments pertaining to waived gallons in RVO rulemakings.

"The President is finally telling the EPA that enough is enough, they must follow the law, and we appreciate that," Ross said. "NCGA is thankful to our elected senators, representatives, governors and other state lawmakers who consistently pressed the

administration to find a real solution to the harm caused by refinery waivers. A special thanks to USDA Secretary Perdue who continues to be an outspoken advocate on this issue and for farmers. We stand ready to work with them to ensure these commitments are finalized."

In addition to the commitment to redistribute waived gallons, the Administration is also proposing to take further steps supported by farmers, including removing additional barriers and supporting infrastructure to help grow demand for higher blends of ethanol.

from a year ago. Off-farm stocks, at 71.7 million bushels, are up 5 percent from last year.

Wheat stored in all positions totaled 474 million bushels, down 4 percent from a year ago. On-farm stocks of 31.5 million bushels are up 47 percent from 2018 but off-farm stocks of 442 million bushels are down 6 percent from last year.

Sorghum stored in all positions totaled 46.0 million bushels, up 117 percent from 2018. On-farm stocks of 1.70 million bushels are down 23

percent from a year ago but off-farm stocks of 44.3 million bushels are up 133 percent from last year.

Soybeans stored in all positions totaled 46.8 million bushels, up 154 percent from last year. On-farm stocks of 5.50 million bushels are up 67 percent from a year ago and off-farm stocks, at 41.3 million bushels, are up 172 percent from 2018.

Oat stocks stored in off-farm positions totaled 306,000 bushels, up 5 percent from a year ago

AUCTION
SATURDAY, OCTOBER 19, 2019 — 10:00 AM
23809 S. Stanley Road — QUENEMO, KANSAS

IH 240 utility tractor; some smaller farm equipment; several riding mowers, tillers; Yamaha gas golf cart, needs repair; MTD chipper-shredder; Wards Signature Elite Garden Tractor; '79 Wilderness 22' camper, needs repair; assortment of vintage and collectibles items; large assortment chain saws, power tools, bicycles, etc.; several scooters; large assortment of hand and shop tools.

NOTE: Large Auction with vast assortment to choose from. CASH or CHECK Only.

LARRY & DIANA HARTY, SELLERS

Wayne Wischropp: 785-828-4212
Pics & Full Listing:
www.wischroppauctions.com

Marysville Livestock Sales
Every Thursday at 12 Noon
Bill Keesecker, Manager • 785-562-1015
1180 US Hwy. 77, P. O. Box 67, Marysville, KS 66508
PLEASE VISIT OUR WEB SITE TO SEE OUR LATEST DETAILED MARKET REPORTS AND UPCOMING CONSIGNMENTS AND SPECIAL SALES: www.marysvillivelivestock.com

STEERS/BULLS		BEEF		HEIFERS		FIELDMEN	
300-400#	\$180.00-\$154.00	300-400#	\$159.00-\$148.00	300-400#	\$150.00-\$136.00	300-400#	\$148.50-\$137.00
400-500#	\$176.00-\$152.00	400-500#	\$150.00-\$136.00	400-500#	\$148.50-\$137.00	400-500#	\$143.00-\$126.00
500-600#	\$169.00-\$145.00	500-600#	\$145.00-\$134.00	500-600#	\$142.25-\$122.00	500-600#	\$132.00-\$121.00
600-700#	\$160.00-\$137.00	600-700#	\$134.00-\$101.00	600-700#		600-700#	
700-800#	\$157.00-\$142.00	700-800#		700-800#		700-800#	
800-900#	\$145.00-\$134.00	800-900#		800-900#		800-900#	
900-1,000#	\$134.00-\$101.00	900-1,000#		900-1,000#		900-1,000#	

Market Report for 10-3-2019. 566 HEAD SOLD

HFRETTES:
1230#-910# \$72.00-\$61.00

COWS-HIGH YIELDING
1500#-990# \$74.00-\$64.00

COWS-LGT WT & LOW YIELDING
1460#-885# \$59.00-\$43.00

BULLS:
2050#-1150# \$83.50-\$58.00

Jim Dallinghaus 785-799-5643 Baileyville, KS	Dave Bures, Auctioneer 402-239-9717 Odell, Nebraska	Jeff Cook 785-564-2173 Hanover, KS	Greg Anderson 785-747-8170 Waterville, KS	Trevor Lundberg 785-770-2271 Frankfort, KS	Taylor Schotte 785-268-0430 Marysville, KS
--	---	--	---	--	--

Barn Phone • 785-562-1015 www.marysvillivelivestock.com

UPCOMING LAND AUCTION!
DICKINSON COUNTY KANSAS
1,650 ACRES MORE OR LESS
9 TRACTS OR COMBINATIONS
3,500 HEAD FEEDLOT
950 HEAD FEEDLOT
5 INDIVIDUAL TRACTS OF TILLABLE

Vaughn-Roth Land Brokers is honored to represent the heirs of Harvey Walker in the marketing and sale of this high quality real estate located near Hope, KS. Whether you're looking to build or expand a successful feeder operation or add individual tracts of tillable to your operation, here's your opportunity.

This real estate will be offered via private bid auction with bids due starting October 28th. Contact Cameron Roth for details at 785-917-0867.

VAUGHN ROTH LAND BROKERS
(620) 888-3040
408 Neosho St., Burlington, KS
VAUGHNROTH.COM

Cline Cattle Company Fall Bull Sale

Saturday, Nov. 9, 2019 | 2:00 p.m. | Manhattan Comm. Co. | Manhattan, Kansas

Selling 30 Bulls
Angus, SimAngus, Red Angus

- 15 Age Advantage 18-month-old Bulls
~Athletic, Range Conditioned
- 15 Yearling Bulls
~Top-Cut of our yearlings
~ Wintering program available!

"Where Success is built on Solid, Proven Foundations"

Sires include:
Stevenson Turning Point
Baldrige Bronc
Jindra Acclaim
SAV President
Barrett's Super Duty
Kouplars Identity
CTS Remedy

Sitz Wisdom
Shoco Data
RAB Pursuit
CCR Payday
TL Bottomline
Loaded Up
Barrett's 3322

CLINE CATTLE CO.
ONAGA, KS • FRANKFORT, KS

www.clinecattlecompany.com
Austin Cline (785) 565-3246 clinecattle@hotmail.com
Lance Cline (785) 564-1744 clinecattle@yahoo.com

AUCTION
TUESDAY, OCTOBER 15, 2019 — 3:00 PM
We will sell the following items at public auction at Oren Hogan Arena at the Clay County Fairgrounds, 205 S. 12th St., CLAY CENTER, KANSAS.

SHOP ITEMS & TOOLS (Sell First): Stow Away vehicle tow bar for RV; 2 eng. stands; one section scaffolding; 2 Mo Jack EZ manual screw lift; 4 wheel cart; sandblaster; Honda EM1600 generator; old Miller Roughneck welder /generator w/12hp Kohler gas engine; Miller model M-180 AC arc welder; Power Mig 110V wire welder; Chore Master 2400 psi power washer; another pwr. washer; Sanborn 3/4 hp air compressor; MK 170 table saw; Delta chop saw; Hilti TE 72 rotary hammer drill in case, nice; 1" pneumatic drill; air under-coating gun; 2 Porter Cable Bammer staplers in case; cordless Milwaukee set; rt.angle grinders; new laser guided circular saw; 4" belt sander; new Porter Cable robo tool; MK 170 tile saw; 3 sump pumps; McPherson strut spring compressor; gear pullers; jerk hammer; ratcheting load binders; rcvr. hitch; hand tools; timing lights; pylons & warning lights; Fuji model 8860 automatic level; tripods; (3) 4x8' sheets 10 & 12ga. sheet metal; 15 new in box 96" fluorescent shop lights; alum. stilts; bow float w/ long handle; cement tools; particle board & plywood; 3 boxes new ties for basement forms; log chains; long handled tools. **BOATS, MOBILITY SCOOTERS & LUMBER (Sell at 4:00):** 10' alum. jon boat; 9' plastic boat; 2 mobility scooters, need new lawn mower batteries; 12V wheel chair lift; 50 pcs. 7 to 9' 1x6" & 1x8" walnut lumber. **ANTIQUE FURNITURE INCLUDING MANY FIXER UPPER PIECES (sell after tools):** wheel chair w/wicker seat; Morris chairs; old time recliner; folding rocker; 6' church pew; steamer trunks; yard bench; leather backed office chair; Mission grandma's rocker; neat old decorative trim piece 20' long & 6' high; parlor tables; dropleaf country table; office & dining chairs; book shelf; 16' green store counter w/shelf, 7' tall, needs repair. **ANTIQUES, COLLECTIBLES, WWII ITEMS & MISC. (sell after furniture):** wooden telephone booth; unusual old telephone; port hole window from ship; lead glass transom windows; 12x22" stained glass window; pr. leaded window w/matching pattern; about 10 old ceiling fans; various kerosene & electric lamps with parts & pieces; steamer trunks; fans; retractable school maps for wall; Barbie motor home 34" long; 3 Lone Wolf pictures, one looking to the left; old caliper sets and engineering instruments; 7 album set of Elvis' Greatest hits; malt machine; brass music stand; fly rod; particle board & plywood; 6 brass yard lights NIB; lg. wire dog crate; Weber smoker; Kenmore counter top clothes washer; football game; old books, tapes & CDs; Vivitar enlarger, model E 34; 2 folding kids picnic tables; incubators for bird hobbyists. **WWII ITEMS:** U.S. Non combatant gas mask in pouch, MIA2-I-I; WWII helmet, shot at & hit; canvas military belt w/holster & sheath; leather U.S. holster & belt; 2 leather scabbards; canteens; Army cots w/iron rods.

Go to kretzauctions.com or kansasauctions.net for pictures & more!

TERMS: Cash or good check day of sale. Not responsible for accidents. Items must be removed by Wednesday at 7:00pm.
CLERK: Shirley Riek, 1745 21st Rd., Clay Center, Ks. 67432

Auction conducted by: **Kretz Auction Service**
Greg Kretz, Salesman & Auctioneer: (785) 630-0701

ABSOLUTE LAND AUCTION
NEMAHA COUNTY, KS • 2 Tracts
SATURDAY, NOVEMBER 2, 2019 — 10:00 AM
Knights of Columbus Hall • 211 Knights of Columbus Dr. SENECA, KANSAS

**** TRACT 1: 117.82 ACRES M/L ****

Land Location: From east edge of Seneca, KS, take Hwy 63, 1 mile north to 160th Road. Turn east on 160th Road, property starts approximately 1/8 mile on south side road and east edge of the Nemaha River.

Legal Description: Sec. 26-2-12 N2 lying E of river and W of RR less R/W Richmond Township, Nemaha County, KS. Taxes \$2,055.02.

General Description: Property has approximately 102 Acres of tillable land. Balance of land is waterways.

(Property has a rural water meter which would sustain a building site very close to town of Seneca, KS). Mineral rights stay with farm. Over half of the tillable land is bottomland. Farm lays well and has a history of very good crop production.

	Base Acreage	PLC Yield
Wheat	2.16	46
Corn	19.44	115
Soybeans	63.42	42

**** TRACT 2: 135.99 ACRES M/L ****

Land Location: From east edge of Seneca, KS, take Hwy 36, 2 miles east to M Road. Take M Road 1 1/2 miles south and property starts on east side of M Road.

Legal Description: SW 1/4 6-3-13 Adams township, Nemaha County, Kansas. (Excluding a residential home and acreage in SW 1/4 SW 1/4 6-3-13) Taxes \$2,473.74.

General Description: Property has approximately 130 Acres of tillable land, balance waterway and grass. Farm has recently had over \$50,000 of tile outlet terraces installed. Farms easy with very good soils, good producing farm. Mineral rights stay with farm.

	Base Acreage	PLC Yield
Wheat	2.9	46
Corn	26.16	115
Soybeans	85.32	42

Auctioneer's Note: Absolute Auction. The owners and present tenant have always had great stewardship and took pride in the maintenance of these farms. Both farms have easy access, with good locations.

Terms: 10% down auction day with balance due on or before December 4, 2019. Possession upon closing. Current tenant retains 100% ownership of 2019 growing soybean crop. Buyer and seller to equally split title insurance expense. Seller will be responsible for taxes to closing date. Buyer and seller will equally split closing costs of Nemaha County Abstract Title Co. Statements day of sale take precedence over printed material. Seneca Realty Represents sellers interest.

SELLER: ELMER & IRENE NIEKAMP TRUST
Auction Conducted by: **SENECA REALTY, INC.**
Mike Kuckelmann - Broker, 785-294-1038
Dale Wilhelm - Auctioneer/Sales, 785-294-8569
www.senecarealty.net

K-State Swine Day set for November 21

Research updates are the cornerstone of Kansas State University's annual Swine Day, planned for Thursday, Nov. 21.

"Swine Day incorporates the latest K-State research information on feed, pig livabil-

ity, management, and disease mitigation," said Mike Tokach, University Distinguished Professor and swine Extension specialist with K-State Research and Extension.

"We highlight thought leaders from the U.S. and Canada

on threats and opportunities for the swine industry, including African Swine Fever."

This year's event will kick off with a technology trade show at 8 a.m. at the K-State Alumni Center, 1720 Anderson Ave., in Manhattan, and

concludes at 4 p.m.

The program includes research updates by K-State swine faculty, highlighting nutrition, management, feed processing and feed safety.

Afternoon sessions include a talk by Josh Flohr, technical and production support manager with Seaboard Foods, on the decision processes and implementing a nutritional program in an integrated swine system. Egan Brockhoff, president of Prairie Swine Health Services and a practicing veterinarian, will share what the Canadian swine industry is doing to prevent the introduction of African Swine Fever.

The registration fee is \$25 per person if paid by Nov. 12, and \$50 after that date or at the door. Lunch and breaks are included. Students may attend free of charge if they register by Nov. 12.

Registration is available online at KSUSwine.org or by sending a check payable to K-State's Department of Animal Sciences and Industry, addressed to: KSU Swine Day, 218 Weber Hall, 1424 Claflin Road, Manhattan, KS 66506.

For more information, contact Lois Schreiner at 785-532-1267 or lschrein@ksu.edu.



As a child, I watched the sun go down over the Blue Ridge Mountains, sinking behind Fishers Peak and Fancy Gap on the Virginia/North Carolina line. Our lives had a soundtrack, and a part of the soundtrack was the song *Shenandoah*. While the Valley and the River by that name were both north of us we were part of the same Blue Ridge Mountains, that great blue wall that had to be overcome in the America's move to occupy the continent. I imagined what lay beyond those peaks – the prairies and plains, the rivers and the Rockies. I imagined the West, as those pioneers had imagined the West beyond the Blue Ridge.

Away, we're bound away, across the wide Missouri.

I grew up, crossed the Mississippi and the Missouri, and made my Kansas my home. Over the course of those years

in Kansas, I have seen the "wide Missouri" many times. In 1993 when the levee was breached in Atchison, I stood on the overlook at Benedictine College and beheld a Mighty River that had claimed the bottom land as far as you could see.

"The Mighty Mo," the "Big Muddy," "too thick to swim, too thin to plow."

America's longest river forms the northeastern boundary of Kansas. The relationship of Kansas with the Missouri River is far deeper than the map would suggest. The Missouri brought French trappers to what would become the Louisiana Purchase, it brought Lewis and Clark to our banks, and it brought the freestaters and the proslavers to Bleeding Kansas. Our Kaw, or Kansas River, formed at Junction City by the Republican and Smoky Hill Rivers, pours into the Big Mo at Kansas City. Steamboats plied the river, bringing goods to the docks at Leavenworth and Atchison, some even venturing up the Kaw. The Steamboat Arabia Museum, in the City Market area, is one of the most exciting finds in American archaeology, offering us just a clue of the treasures buried in the mud of the Missouri. Fine china and logging chains, pickles and perfume, buttons and nails, hats and boots and bolts of cotton – everything one needed to make a home and a living in 1856 was contained in the Arabia, buried for decades in a Kansas cornfield.

When we think of what is wild and wonderful in the great Kansas outdoors, our rivers are a big part of that story. The tributaries of the Missouri define the upper reaches of our state and the tributaries of the Arkansas, which eventually joins the Mississippi, are the arteries of the lower half of the Sunflower State. These waterways have been the lifeblood of the Plains for thousands of years, providing food and transportation, sustenance and sport.

Explore our rivers, and if you get the chance, take a riverboat along the Mighty Mo.

Deb Goodrich is the host of *Around Kansas and the Garvey Historian in Residence at Fort Wallace Museum. She chairs the Santa Fe Trail 200 in 2021. Contact her at author.debgoodrich@gmail.com.*

AUCTION

SATURDAY, OCTOBER 26, 2019 — 9:00 AM

We will sell the following items at public auction at our facility located at 124 7th St. at the south end of CLAY CENTER, KS.

Freightliner semi tractor; 2 ton Dodge truck; Dodge Ram pickups; several trailers; Oliver & Fordson tractors; skid steer; JD Gator; pallet fork off of late model Case skid steer; cement mixers; brush choppers; boom bucket lift; scissor lift; loader off of Ford 4000; 3pt. post hole digger; rotary mowers; heavy warehouse shelving; 1500 sq. ft. of heavy steel roofing; insulation; large new overhead shop door; lots of construction materials; siding; doors; load locks; chains boomers; trucking hardware; 25 receiver hitches; tools; various construction machines and equipment; shop supplies; furniture & household goods; 150+ brand new door mats (nice); large variety of misc. items of all kinds, if there is 1 there may be 10. **This is just a small fraction of the items on this sale.**

See Next Week's Grass & Grain for a full listing or go to kretzauctions.com or kansasauctions.net for listings, pictures & more!

BILL & LINDA HICKMAN, SELLERS

TERMS: Cash or good check day of sale. Not responsible for accidents.

CLERK: Shirley Riek, 1745 21st Rd., Clay Center, Ks. 67432

Auction conducted by: **Kretz Auction Service**
Greg Kretz, Salesman & Auctioneer: (785) 630-0701
Guest Auctioneer: Randy Reynolds (785) 263-5627

New Address?

Let us know!

Contact Kevin to update your Grass & Grain subscription:

agpress3@agpress.com
 785-539-7558
 1531 Yuma St.,
 Manhattan, KS 66502

AUCTION

SUNDAY, OCTOBER 13, 2019 — 12:00 NOON

27468 WELLS CREEK ROAD — WAMEGO, KANSAS
 (Approximately 1 mile South of WAMEGO, KS then East to Auction)

Dining room table & chairs; dining room hutch; sofas; living room chair & ottoman; white wicker bedroom furniture; Jinny Lind crib; Papason chair & ottoman; refrigerator; chest deep freezer; glass étagère; Queen mattress & frame; Pottery Barn head & footboard (fits full or queen); 4-drawer dresser; wood bar stools with backs; coffee & end tables; Plasma TV; 3-section decorative wood folding screen; 1890's antique wood cabinet; revolving antique piano stool; 3 wood stools; Nordic Track Elliptical; Reebok step exerciser with extra risers; **Approximately 50 pcs Depression glass;** Jardinière; Weller; Antique glassware; vintage dishes; cut & pressed glass; large Asian ginger jar & stand;

various floor & table lamps; invalid commode; Kitchen Aid mixer; cookbooks; Décor; Art; mirrors; books; children's toys; art & painting supplies; scale model toys; Steeler Sports collectibles; records; DVD & VHS movies; Household items; lawn mower; hand & garden equipment; tools.

COMMERCIAL RESTAURANT ITEMS

2 Grindmaster Professional coffee grinders; 3 Krups panini presses; Krups coffee maker; 2-5 Qt chafing dishes; Professional baking pans; multiple trays & serving pieces; tablecloths; Cases of red & white wine glasses; Espresso cups & saucers; shot glasses; Asian tea cups; plates; catering stemware; variety of dishware; flatware; bowls.

PA EQUIPMENT

Sound Tech mixer, floor monitors; PA fronts (15" speaker & horn); tripod stands; power amp; variety of various cords; very nice set.

COINS

6-1920'S Silver dollars; 37 Standing Liberty \$1/2; 41 Franklin \$1/2's; 203 silver quarters; 60 Kennedy 1964 \$1/2's; 38 rolls State Quarters (most unc.); 2 1984 silver Olympic coins (silver dollar size); 2 Proof 1732-1982 commemorative \$1/2's; 28 \$1/2's 1965-1978; 1985 proof set; 7 rolls pennies; 1967 Special Mint set; 2-1984 mint sets; 1978 min set; 9 Lincoln/Kennedy 1980 \$1/2 set; silver certificate & other \$1.00; roll Bicentennial quarters; miscellaneous pennies, nickels & dimes.

NOTE: This is a Partial Listing!

BALDERSON FAMILY
GANNON REAL ESTATE & AUCTIONS
VERN GANNON, AUCTIONEER
 785-770-0066 • MANHATTAN, KANSAS • 785-539-2316
www.gannonauctions.com

NEW STRAWN CONSIGNMENT AUCTION

SATURDAY, OCTOBER 12, 2019 — 10:00 AM

On the corner South of Casey's just off Hwy. 75 at NEW STRAWN, KS
 Food by Kansas City Backyard BBQ

Tractors & Machinery selling at Noon or before so plan to come on time!

4020 JD dsl w/ldr; 59 AC D14 gas, WF, like new rear tires, new clutch & pressure plate, runs good; 44 JD A, elec start, runs good; IHC: C, H, H w/wide front; M; Ford 8N w/good tires, runs good; Lull Hi Ldr, not running, not stuck (Oliver components); Kent 24' 2-whl folding harrow; 14' Holly angle blade; 8' JD wheel disk.

1997 Volvo single axle semi tractor; 75 IHC Loadstar 16' bed, hoist, rollover tarp; 92 Chevy 4x4 feed pkup; 88 Chevy Boom truck; 59 Chevy Viking 2 ton w/hoist (no title); Travalong Advantage Livestock Trailer, GN, 16', very good, little use; Hillsboro bumper pull Livestock trailer 6x16, like new tires (no title); Enclosed white Box Trailer; Several pickup bed trailers, car trailers, flatbed trailers & other misc trailers; Good Selection New Dirty Dog Skid Steer Attachments (hvy duty brush mower, rock bkts, grapples, pullers, attach plates, pallet fork ext. & more); Good Selection small 3pt equipment; 8' rear tiller (like new); plows; cultivators; rotary mowers; chisels; blades; bale carriers; boom poles, etc; Snap Coupler Equip. for AC Tractors; 2 btm plow, bale carrier, fork lift.

FEEDING EQUIPMENT: 1970 GMC 6500 truck w/good Grain O Vator #60 self unloading bed, extra good tires, shedded; Grain O Vator 30 Wagon; **HAY EQUIPMENT:** 348 JD wire baler, shedded, good; Vermeer Disc Mower TM800; 2 whl portable hay elev; 845 New Holland Baler; 273 new Holland Baler; 1047 New Holland wagon; 2 JD 640 rakes; Vermeer self unloading bale mover trailer; Good Selection Rotary Mowers from 5-15' inc. Bush Hog 15' Bat wing; Good Selection field cultivators 12-30'; Chisels; JD Plow Disk 12'; 8 & 10' Wheel Disks inc. real good IHC #37; White Air Planter 8 row 5100 shedded; JD Manure Spreader (H-47, extra good shedded); JD PTO Manure Spreader; 1500 gal. Badger tandem axle liquid manure wagon, shedded; Big 12 400 bu Grain cart, shedded, good). **LIVESTOCK EQUIPMENT:** Cont. fence paneling, livestock sheds, freestanding very heavy livestock panels, gates, feeders, sq. chutes, etc, good selection; **IRRIGATION EQUIPMENT:** Pump on trailer w/6 cyl Ford engine; EZ Rain Travel gun; EZ Reel Hose cart & hose; **BOATS:** 14' Starcraft; Lowe Roughneck; 2005 Honda 650 4x4 4-wheeler, low hrs, good; 2 Kawasaki Mules; JD LA 105 riding mower 382 hours; selection other good lawn mowers & equip; Cushman 3 wheel Warehouse cart; Miller 250 AC DC welder, 220 , single phase, good; Generators inc. 1 PTO tractor generator; lots of misc. farm items; B&W metal bale mover, welding mkup & pipe; 20 & 40' Sea Van containers; Office Equipment inc. real nice file cabinets; 480-80R-46 real good Titan tire; misc tires & whls; Bee Equipment 4 hives & 1 super & lots more! **COLLECTOR CAR:** 1962 Mercury Monterey, 4 door, not running, good body.

If you have items to sell, there's still plenty of time. CALL US!

Check www.kansasauctions.net/kurtz for pictures & more complete list & updated list of late consignments arriving daily!

Richard Newkirk Sales mgr 620-203-0065
Larry Hermon Asst Mgr 620-256-6771
AUCTIONEERS: Darwin W. Kurtz 785-448-4152
LYLE WILLIAMS: 785-229-5457 • LAVERNE YODER: 785-489-2335

Proudly Serving Kansas Farmers Since 1884

Manhattan
 1403 College Ave.
 101 E. Bluemont
 (Inside Walmart Supercenter)

Herington
 101 S. Broadway

Junction City
 1801 W. Ash St.
 802 N. Washington St.
 116 W. 8th St.
 540 W. 6th St.
 521 E. Chestnut St.
 (Inside Walmart Supercenter)

Central National Bank

Money for Life

(800) 262-5456
www.centralnational.com

Member FDIC

AUCTION

SATURDAY, OCTOBER 26, 2019 — 10:00 AM

240 W. 3rd Street — JUNCTION CITY, KANSAS

REAL ESTATE (SELL FIRST AT 10:00 AM)

This Grand Victorian home was built in 1893, it has a large spacious living room, dining room, parlor, kitchen, beautiful entry foyer with open stairway on main floor. The second floor has 3 to 4 bedrooms & bath, the third floor has a large family/rec room with kitchenette, great for entertaining. There is a total of 2 1/2 baths in the home. There is also a partial unfinished basement. Words cannot describe the workmanship, beautiful wood work and detail of this home. The home has a wraparound porch, quality stone work and ornate fencing. There is a large patio area along with detached garage and utility shed. The home has been rewired and plumbed. This is a must see home!

Wurlitzer Nickelodeon with drums, cymbals, tambourines, leaded glass, very very nice; Beautiful hall tree with marble top and umbrella stands; Antique store display with multi-drawers, shoe mirror, 2 curved glass top displays (8 plus ft. tall); Glass door corner cabinet; Beautiful pier mirror; large Oak sideboard with curved glass ends & matching Oak server buffet; large Oak dining table; large high back Walnut dresser with mirror & gloveboxes; high back Walnut head & footboard; Queen bed frame; Coca-Cola Grandfather clock (rare top promotional piece); 2-door glass front wood cabinet; possum belly kitchen cupboard; Oak drop-front desk with top glass door bookcase; beautiful wardrobe; 5 glass door display cabinets; marble top washstand; Walnut Bishop's arm chair & 2 matching side chairs; Walnut lectern; pie cupboard; Oak buffet with mirror; Oak parlor table with large glass ball & claw feet; pie cupboard; marble top table; 3-drawer chest; loveseat; Walnut buffet; 2 prs Mr. & Mrs. Side chairs; commode; Oak library table; glass display cabinet; newer round Oak dining table & 4 chairs; several small marble top stand & coffee tables; wood framed sofa; 3-drawer washstand; PR Walnut side chairs; several very nice carved parlor table; Oak cabinet; newer Oak china cabinet; antique pump organ (needs repair); Edison Morning Glory horn phonograph; floor model Victrola; player piano & bench; Lane cedar chest on legs; piano roll cabinet; glider rocker; glass jewelry case; 2 4-drawer cabinets; several room size rugs (various styles); 6-drawer chest-of-drawers; 2 night stands; set small new Oak tables; needlepoint chairs; globe on Oak stand; Oak chair; corner what-not stand; Lyre back chair; organ stools; 5' wicker floral basket; large mirror; costume jewelry; child's piano; child's ice cream table & chairs; wicker patio furniture; patio furniture; basement Full of tools; Holiday décor & items to be discovered!

New Reproduction gas Cook Stove with chrome & porcelain-very neat!

Retro Furniture (some of the neatest we have ever sold)

King size black Naugahyde bed; 4pc black corner sectional sofa set; Orange Naugahyde couch & chair; black retro recliner; 2 orange living room chairs; black loveseat & chair; retro kidney shaped coffee table & end tables; projection TV with remote & manual; 50's serving cart; 2 metal cabinets; Hi Fi stereo; coffee & end tables; Much Much More!

OPEN HOUSE ON REAL ESTATE
Tuesday, October 15, 4:00-6:00 PM or by appointment by contacting Vern Gannon, Realtor/Auctioneer, 785-770-0066 or Gannon Real Estate & Auctions 785-539-2316.

CHARLES & DONNA LUNDEEN ESTATE

GANNON REAL ESTATE & AUCTIONS
VERN GANNON, REALTOR/AUCTIONEER
 785-770-0066 • MANHATTAN, KANSAS • 785-539-2316
www.gannonauctions.com

CENTRAL KANSAS FREE FAIR 2019



Kaden Hitz of the Fragrant Hilltoppers 4-H Club showed the Grand Champion beef. The premium buyer was Nicole Shrack, left, Rosemary and Kevin Harris representing Harris Crop Insurance.



The Reserve Champion beef was shown by Jackie Sleichter of the Willowdale 4-H Club. Kyle Becker representing Smart and Buckeye Insurance was the premium buyer.



Willowdale 4-H Club member Abi Lillard drove the Grand Champion swine. She is shown with premium buyer Kyle Becker, representing Smart and Buckeye Insurance.



The Reserve Champion Swine was a Yorkshire shown by Nolin Hartman of the Detroit Ramblers 4-H Club. He is shown with premium buyer Robert Zey, representing Zey's Market. Nolin was also named Champion junior swine showman.



The Grand Champion breeding gilt was shown by Chase Lillard.



Earning top senior swine showmen honors were Cooper Wuthnow, Senior Reserve Champion and Dawson Wuthnow, Senior Grand Champion.



Raine Garten showed the Grand Champion meat goat. She is shown with judge Bill Toews.



The Reserve Champion goat was shown by Carleigh Abeldt of Jolly Jayhawkers 4-H Club. She is shown with premium buyers Angela Holt and Anita Miller, representing Ameriprise Financial Services.



Topping the Sheep Rate of Gain were, from left: Paige Linder (4th), Erica Linder (3rd), Dillon Knepp (2nd), Mindy Linder (1st).

Photos by Tim Horan of the Abilene Reflector-Chronicle

These area businesses congratulate all the exhibitors at the Central Kansas Free Fair.

Cottonwood Law Group, LC
 Hillsboro (620) 266-1233
 Abilene (785) 571-0900

BOYD EXCAVATING

 ABILENE, KS • 785 - 263 - 3472

Crossroads Real Estate & Auction LLC
 Here at **CROSSROADS** we are **PROUD** to **SUPPORT** our local **4-H** programs!
 NEW LOCATION
 15160 Clary Circle
 Wamego, Kansas
 785-539-2732
www.kscrossroads.com

ADM MILLING
 ABILENE, KS • 785-263-1631

Heartland Truck Beds & Accessories
 Your Flatbed Specialist
 Official dealer of Hillsboro beds & trailers.
HILLSBORO Over 30 beds in stock!
 Check out our inventory of Used Tractors & Equipment.
 If we don't have it, we'll find it!
 CM • Bradford • DewEze
 C5 • Genco
 612 Pillsbury Dr., Manhattan, KS • 785-410-0268

HARRIS CROP INSURANCE, LLC
 We are a farmer owned agency serving Kansas farmers since 1981.
Crop Insurance Is All We Do
 • Crop Hail • Multi-Peril • LRP • PRF •
 785-479-5593 or Toll Free 888-408-7487
Offices in Abilene and Minneapolis
 This agency is an equal opportunity provider.
www.harriscropinsurance.com

FLINT HILLS GRAIN
 Contact Kris or Allison today:
 513 West 1st Street
 Abilene, KS 67410
 T: 785-263-7275

SUPPORTING THE FARMERS OF TOMORROW.

FARM TUFF **AbileneMachine** Ag Replacement Parts
 4 LOCATIONS
 Abilene, Kansas
 South Dakota
 South Carolina
 Montana

The future of farming depends on dreams like this. And at American Family Insurance, we're proud to support the National FFA Organization and the dreams they help make possible.

Brian Tajchman, Agent
 Brian J Tajchman Agency, Inc.
 104 Nw 3rd St
 Abilene, KS 67410
 Bus: (785) 263-2512

Rob Wild, Sales Specialist - All Lines
 Brian J Tajchman Agency, Inc.
 104 Nw 3rd St, Abilene
 rwild1@amfam.com

AMERICAN FAMILY INSURANCE
 American Family Mutual Insurance Company S.L. and its Operating Companies,
 American Family Insurance Company, 8105 American Parkway,
 Madison Wisconsin 53713 (800) 511-6520 - (608) 271-1100

Cutting Parts
 Keep costs lower & reduce downtime with our cutter bar parts, sickle sections & knife guards to lessen wear & tear on the sickle.



Q-Power Hvy-Duty Draper Belts
 Stop Paying the High Cost of OEM
 Available for Ford®/New Holland®, Case IH®, John Deere® and MacDon®

Toll Free: 800-255-0337 • www.AbileneMachine.com

Kansas Hay Market Report

Hay market trade was slow to moderate, demand was slow, and prices mostly steady. The hay season will soon be coming to an end. Many hay producers state they should be finished in the next several weeks. If you have any extra hay to sell and/or need hay here in Kansas, use the services of the Internet Hay Exchange: www.hayexchange.com/ks.php.

Southwest Kansas

Dairy alfalfa, grinding alfalfa and ground/delivered steady; movement slow. Alfalfa: horse, premium small squares 230.00-240.00, Dairy 1.00-1.05/point RFV, Supreme 185.00-226.00, Premium 170.00-195.00, Good 160.00-170.00. Stock or Dry Cow 160.00-170.00. Fair/Good grinding alfalfa, 115.00-125.00. Ground and delivered locally to feedlots and dairies, 150.00-160.00. Grass Hay: Bluestem premium small squares 140.00-150.00. Oat hay: large rounds, 90.00-95.00 delivered. Sudan: large rounds 65.00-75.00 delivered. Wheat straw: large rounds 40.00-50.00, large squares 65.00-75.00 delivered. The week of 9/22-9/28, 10,810T of grinding alfalfa and 2,024T of dairy alfalfa was reported bought/sold.

sold.

South Central Kansas

Dairy alfalfa, steady, alfalfa pellets, grinding alfalfa, ground/delivered steady; movement slow. Alfalfa: horse, small squares 200.00-210.00. Dairy, 1.00-1.05/point RFV, Supreme 195.00-225.00, Premium 175.00-200.00, Good 165.00-175.00. Stock cow, 130.00-150.00. Fair/Good grinding alfalfa, 90.00-100.00. Ground and delivered locally to feedlots 135.00-150.00. Alfalfa pellets: Sun cured 15 pct protein 200.00-205.00, 17 pct protein 210.00-220.00, Dehydrated 17 pct 300.00-310.00; Teff hay, mid squares 135.00-145.00. Grass Hay: Bluestem, good small squares 7.00-8.00/bale. Brome, small squares 7.00-8.00/bale, large rounds 100.00-110.00, lesser quality 70.00-80.00. Sudan: large rounds 65.00-75.00 delivered. Oat hay, large rounds 70.00-85.00. Wheat Straw: small squares 5.50-6.50/bale, large squares 70.00-75.00, large rounds 55.00-65.00. The week of 9/22-9/28, 6,270T of grinding alfalfa and 1,683T of dairy alfalfa was reported bought/sold.

Southeast Kansas

Dairy alfalfa grinding alfalfa, ground/delivered, grass hay steady; movement slow. Alfalfa: horse or goat, 230.00-250.00. Dairy 1.00-1.05/point RFV. Stock cow 150.00-180.00. Fair/Good grinding alfalfa, none reported. Ground and delivered, none reported; Grass hay: Bluestem, small squares 135.00-145.00, good, mid to large squares, 100.00-120.00, large rounds 70.00-85.00. Brome, good, small squares 125.00-150.00, mid to large squares 120.00-135.00 with an instance at 150.00, large rounds 90.00-100.00, lesser quality 75.00-85.00; Wheat Straw: mid and large squares 60.00-80.00, large rounds 55.00-65.00. The week of 9/22-9/28,

1,383T of grass hay was reported bought/sold.

Northwest Kansas

Dairy alfalfa, grinding alfalfa, ground/delivered steady; movement slow. Alfalfa: Horse or goat, 205.00-215.00. Dairy, Premium/Supreme 1.00-1.05/point RFV. Stock cow, fair/good 150.00-160.00. Fair/good grinding alfalfa, 105.00-115.00 with instances at 125.00-140.00. Ground and delivered locally to feedlots and dairies, 125.00-135.00.

North Central-Northeast Kansas

Dairy alfalfa, grass hay, grinding alfalfa, ground/delivered steady; movement slow. Alfalfa: horse, premium small squares 9.50-10.50/bale. Dairy 1.00-1.05/point RFV, Supreme 185.00-210.00, Premium 170.00-195.00, Good 160.00-170.00. Stock Cow, none reported. Fair/good, grinding alfalfa, 110.00-125.00. Ground and delivered 130.00-160.00. Grass hay: Bluestem, small squares 7.00-8.00/bale delivered, mid to large squares 85.00-95.00, large rounds 75.00-85.00. Brome, small squares 7.50-8.50/bale delivered, mid to large squares 115.00-150.00, large rounds 80.00-95.00; Sudan, large rounds 50.00-60.00. Wheat Straw: small squares 5.00-6.00/bale delivered, large squares 100.00-110.00 delivered, large rounds 60.00-70.00. The week of 9/22-9/28, 1,013T of grinding alfalfa and 300T of dairy alfalfa was reported bought/sold.

***Prices are dollars per ton and FOB unless otherwise noted. Dairy alfalfa prices are for mid and large squares unless otherwise noted. Horse hay is in small squares unless otherwise noted. Prices are from the most recent sales.

*CWF Certified Weed Free

*RFV calculated using the Wis/Minn formula.

*TDN calculated using the Western formula. Quantitative factors are approximate, and many factors can affect feeding value. Values based on 100% dry matter (TDN showing both 100% & 90%).

Guidelines are to be used with visual appearance and intent of sale (usage). Source: Kansas Department of Agriculture - Manhattan, Kansas, Kim Nettleton 785-564-6709. Posted to the Internet: www.ams.usda.gov/mnreports/DC_GR310.txt

PERSONAL PROPERTY AUCTION

ANTIQUES & TOOLS • 2 RINGS THROUGHOUT THE DAY
SATURDAY, OCTOBER 12, 2019 — 10:00 AM
AUCTION LOCATION: 207 Main St. — CASSODAY, KANSAS

ESTATE OF HAROLD & JANE ROBERTS

(Owners of Cassoday Antiques)
Approx 18 Stacking Lawyers Bookcases (Globe, Viking), Globe-Wernicke File Cabinets, Oak Iass Countertop Display Case, Roll Top Desk, Wabash 12 Drawer Letter File, Oak China Cabinets, Antique Furniture & Parts, Longhorn Wall Mount, Pacific Express Safe, Primitive Large Coffee-style Grinder Mill, Misc Antiques & Collectibles, Jewelry Making Items (Turquoise & Silver), Lots of Shop Items & Tools, and much more!

For complete sale bill & photos go to: GriffinRealEstateAuction.com

Griffin & Auction Real Estate Service LC
RICK GRIFFIN Broker/Auctioneer Cell: 620-343-0473
CHUCK MAGGARD Sales/Auctioneer Cell: 620-794-8824
ANDY PHIPPS, Auctioneer: 620-794-1673
305 Broadway, Cottonwood Falls, KS 66845
620-273-6421 • Fax: 620-273-6425 • Toll Free: 1-866-273-6421
Email: griffin123r@gmail.com • www.GriffinRealEstateAuction.com

AUCTION

SATURDAY, OCTOBER 12, 2019 — 9:00 AM
Auction located from ABILENE, KANSAS 5 miles East on I-70 to exit 281, then 5 miles North on Mink Rd. and 1/2 mile East to 1569 Hwy. 18. This is about 1/4 mile East of Blue Ridge School.

BOBCAT, TRAILER, CAR, PICKUP, HORSE TRAILER, GOLF CART (sell at 11 AM) • WOOD SHOP EQUIPMENT & SUPPLIES (sell first beginning with smaller items)
• SADDLES & TACK, WOOD SPLITTER, MOWERS & YARD EQUIPMENT (sell at approx. 12 PM) • HOUSEHOLD (sell last)

See last week's Grass & Grain for listings & please go to kretzauctions.com or kansasauctions.net for pictures & info!

The Estates of FRED DAVIS & ELAINE DANDELLEY
For information call Wendy Fielder (402) 217-2397

Auction conducted by: Kretz Auction Service
Call Greg Kretz, Salesman & Auctioneer: (785) 630-0701
Guest Auctioneer: Randy Reynolds (785) 263-5627

LAND AUCTION

MONDAY, OCTOBER 21, 2019 — 10:00 AM
At the Greenleaf Mall, Commercial Street, Greenleaf, Kansas
160 Acres Logan Township, Washington County, Kansas Land

The NE 1/4 16-3-4, Logan Township, Washington County, Kansas
This farm, 160 acres, more or less, consists of approximately 75 acres upland cropland, 55 acres native grass pasture, with the balance being waterways, timber, and buffer strips. There is a large pond in the pasture; the fence is good, some new. The cropland soils are Crete soils. The timber provides excellent wildlife habitat. The annual CRP payment is \$795.00. The CRP contract expires September 30, 2026. The 2018 taxes were \$2,050.16.

This farm is located 4 miles east and 1 mile south of Washington; or 5 miles north of Greenleaf. The northeast corner of the farm is at the intersection of Upland Road and 16th Road.

Terms: Ten (10) percent down, the balance due in 30 days. Possession at closing.

ROBERT & ANNETTE HARLAN and LINDA NELSON

Land Auction by:
Raymond Bott Realty & Auction
Washington, KS
785-325-2734, 747-6888, 747-8017
www.BottRealtyAuction.com

UPCOMING FARM, RANCH & CONSTRUCTION EQUIPMENT AUCTION

SATURDAY, NOVEMBER 2, 2019 — 10:00 AM
3183 R Avenue — HERINGTON, KANSAS
Located in the West Parking lot of Herington Livestock Commission

• FARM IMPLEMENTS • TRACTORS • COMBINE
• DIRT CONSTRUCTION MACHINERY & EQUIPMENT
• LIVESTOCK EQUIPMENT • PICKUPS • TRAILERS • SKID LOADER & ATTACHMENTS • SHOP TOOLS • LAWN & MISCELLANEOUS

AUCTIONEER'S NOTE: Stanley Farmed & Ranched his entire life. He also did dirt construction building and digging ponds, terraces and waterways for area farmers. Lots of good used equipment for all your farming, ranching and dirt construction needs!

WATCH NEXT WEEK'S GRASS & GRAIN FOR LISTINGS!
SELLER: THE LATE STANLEY FELS ESTATE
Jeff Ruckert, Owner/Broker/Auctioneer

2049 Fort Riley Lane, Manhattan, KS 66502
785-565-8293
jctt.97@gmail.com
Guest Auctioneers: Bob Kickhafer & Brady James

www.RuckertAuctions.com & on Facebook

160-ACRE LAND AUCTION

SATURDAY, OCTOBER 19, 2019 — 10:00 AM
Sells at the farmstead, 9145 Bethany Road — THAYER, KS
160 ACRES. Older 1 story home, old barn, boxcar, silo, rural water. POWERS ESTATE

Watch for DETAILS! www.chesnuttauctioneers.com

AUCTIONEERS:
CHESNUTT & CHESNUTT
Col. Jerry Chesnutt & Col. Cody Chesnutt
800-809-2790 • 620-795-2365 • Cell: 620-423-2086

AUCTION

SATURDAY, OCTOBER 19, 2019 — 9:00 AM
LOCATION: 4-H Bldg., 710 W. Woodside — McPHERSON, KS
10:00 a.m. — Furniture & Farm Toys start selling

40+ pcs. vintage & primitive furniture; old Fiesta; Roseville; Dryden; brush McCoy; yellow ware; Lindsborg items; military items; Superior one-horse grain drill; farm equipment toys; cast iron door stops; lots of small collectibles.

OSWALT AUCTION SERVICE
Bill Oswalt: 620-897-7500 • oswaltauction.com,
auctionzip.com & AuctionGuy.com

FARM & RANCH REALTY, INC.

ABSOLUTE LAND AUCTION
320+ ACRES IRRIGATED & DRYLAND
with oil production
BARTON COUNTY, KANSAS
TUES, OCT. 29, 2019 @10:30 AM, CDT

AUCTION LOCATION: American Legion, Ellinwood, KS
SELLER: Sieker Ag, L.L.C.

LEGAL DESCRIPTIONS:
TRACT 1: SE/4 of 27-19-11
• 152.81 ac cropland
• 2 irrigated wells & Valley 7-tower electric sprinkler nozzle at 1,000 GPM
TRACT 2: NE/4 of 34-19-11
• 155.92 ac cropland

MINERAL RIGHTS: Believed to be 100% intact and going to Buyers, including oil production on Tract 1.

FARM & RANCH REALTY, INC.
1420 W. 4TH - P.O. BOX 947 • COLBY, KS 67701
TELEPHONE: (785) 462-3904 OR 800-247-7863
Donald L. Hazlett, Broker • www.farmandranchrealty.com
"When you list with Farm & Ranch, it's as good as SOLD"

New Generation Supplements

Cost Effective Protein Supplementation

The most cost effective forage a cow can consume is the forage she can harvest herself. However, protein often times becomes the most limiting nutrient for cattle grazing crop residues and dormant grass pastures. In these situations protein supplementation is required to efficiently harvest energy from these protein deficient forage-based diets.

Studies conducted at Kansas State University would illustrate that NGS protein supplements support both gain and efficiency when fed in conjunction with protein deficient forages. Find out more from your local New Generation Supplements dealer, Key Feeds.

SMARTLIG SUPPLEMENTS

CALL KEY FEEDS TODAY
1-800-432-7423 OFFICE
Clay Center, Kansas 67432
Byron Thoreson: 785-630-0161
Rod Bohn: 785-630-0846

TIPTON LOCATION: Tim Wiles: 785-630-1049
MINNEAPOLIS LOCATION: James Carr: 785-630-0491

JC LIVESTOCK SALES INC.

Wednesday Sale, Hogs NOON • Cattle 12:30 PM

Report from October 2, 2019

1	STEEERS	32	802	126.25	
21	460	150.00	8	853	121.00
58	769	149.50	13	899	119.50
18	781	148.00			
14	836	146.00			
7	881	140.50			
	818	137.00			
	HEIFERS				
3	590	139.00			
3	630	139.00			
2	720	134.00			
32	825	133.00			

TOP BUTCHER COW: \$73.50 @ 1,630 lbs.
TOP BUTCHER BULL: \$73.00 @ 1,850 lbs.
BRED COWS: \$950-\$1,150

WEDNESDAY, OCTOBER 9:
90 blk X str, 750-825 lbs Off Grass
PLUS MORE BY SALE DAY!

CONSIGNMENTS FOR SPECIAL FALL CALF SALE
MONDAY, OCTOBER 14 • 6:30 PM
Free meal from 5-6:30 PM sponsored by Geary Co. Farm Bureau

225 Ang X str & hfrs	500-675 lbs, prevac
120 Ang X str & hfrs	500-675 lbs, prevac
60 Ang X str & hfrs	550-700 lbs, prevac
75 Red Ang X str & hfrs	500-650 lbs, spring shots
50 Ang X str & hfrs	500-600 lbs, prevac
50 Ang X str & hfrs	500-700 lbs, spring shots
56 Ang X str & hfrs	475-650 lbs, weaned, shots
20 Char X str & hfrs	450-575 lbs, weaned, shots
20 Ang X str & hfrs	500-650 lbs, spring shots
13 Red Ang str & hfrs	500-600 lbs, weaned, shots

PLUS MORE BY SALE DAY!

NEXT SPECIAL FALL CALF SALE
MONDAY, Oct. 28 • 6:30 PM • COME SEE THE RAWHIDE PORTABLE CORRAL DISPLAY!
If you need assistance in marketing your cattle please call & we will be happy to discuss it with you.

CLAY CENTER LIVESTOCK SALES INC.

Cattle sales Tuesday, 11:00 AM.

Report from October 1, 2019

1	STEEERS	4	769	124.50	
3	385	159.00	3	842	120.50
3	490	151.00			
3	608	135.00			
3	860	131.00			
4	655	130.00			
	HEIFERS				
3	313	171.00			
3	513	136.00			
4	551	133.00			

TOP BUTCHER COW: \$69.00 @ 1,660 LBS.
TOP BUTCHER BULL: \$82.50 @ 1,910 LBS.
PAIRS SOLD FROM \$950

EXOTIC ANIMAL SALE
Saturday, October 19TH
and Sunday, October 20TH
Check out our Facebook page - Clay Center Livestock Exotic Sales - for our latest consignments.

EMPORIA LIVESTOCK SALE CO.

Bonded & Insured
SALE EVERY WEDNESDAY IN EMPORIA, KANSAS AT 11:00 AM
620-342-2425 or 800-835-7803 toll-free • Fax: 620-342-7741

Date: 10/2/19. Total Head Count: 1,402.
COWS: \$64-\$74.00; \$54-\$63.75; \$53 & down.
BULLS: \$75-\$83.00.

5 blk.....497@138.00	14 mix.....662@146.50
11 blk.....505@139.00	19 mix.....696@145.00
5 blk.....555@139.00	7 blk.....661@144.50
5 bkbwf.....532@129.00	11 mix.....665@141.00
39 blk.....654@147.75	5 mix.....732@153.50
12 mix.....642@144.00	19 mix.....742@151.50
9 blk.....646@141.00	8 mix.....730@151.00
7 bkbwf.....672@140.50	8 bkbwf.....741@150.50
15 mix.....690@139.50	67 mix.....766@150.35
18 blk.....664@138.75	5 bkbwf.....711@148.50
5 mix.....691@138.50	8 mix.....758@146.00
11 mix.....694@137.75	9 blk.....761@145.00
12 blk.....633@135.00	18 mix.....779@145.00
10 blk.....696@125.00	15 mix.....796@145.00
58 mix.....709@146.75	19 blk.....798@144.00
12 blk.....733@142.00	11 mix.....746@143.00
6 bkbwf.....732@136.75	9 blk.....743@136.00
12 bkbwf.....763@135.50	27 mix.....874@141.50
21 bkbwf.....793@134.50	30 mix.....855@141.25
12 mix.....738@134.25	26 mix.....875@138.50
25 blk.....789@134.00	18 bkbwf.....845@138.25
9 blk.....866@128.00	88 mix.....865@138.00
8 blk.....846@125.00	40 mix.....844@137.75
9 blk.....902@120.00	16 bkbwf.....898@136.75
	10 wf.....839@136.50
	48 blk.....833@136.25
	5 bkbwf.....571@149.75
	12 mix.....895@136.00
	6 blk.....597@143.00
	5 blk.....822@133.00
	13 blk.....572@139.00
	7 spot.....841@125.00
	6 mix.....579@129.00
	55 bkbwf.....912@140.10
	6 blk.....604@159.50
	16 mix.....910@137.00
	11 blk.....678@159.50
	10 blk.....913@137.00
	5 blk.....642@158.50
	5 mix.....974@133.50
	10 blk.....603@153.00
	9 blk.....952@133.00
	22 mix.....690@150.75
	16 mix.....982@132.00
	8 mix.....636@149.00
	55 mix.....978@128.85

CONSIGNMENTS FOR OCTOBER 9
• 50 blk str & hfrs, 500-600#
• 40 blk str & hfrs, 500-600#
• 9 blk str, 750-800#
• 350 mix str, 800-900#
• 122 mix str, 825-925#
• 118 blk str, 875-925#

ANNUAL HINKSON ANGUS INFLUENCE SALE - OCTOBER 16
THANK YOU FOR ALL OF YOUR CONTINUED SUPPORT! YOUR BUSINESS IS ALWAYS APPRECIATED!
For Cattle Appraisals Call:
BRODY PEAK, 620-343-5107
GLENN UNRUH, 620-341-0607
LYLE WILLIAMS, Field Representative, 785-229-5457
WIBW 580 - 6:45 A.M. Thurs; KVOE 1400 - 6:30-6:45 A.M. Thurs. & Fri.
To see more consignments go to: emporialivestock.com

JUNCTION CITY, KANSAS • Barn Phone 785-238-1471
Seth Lauer 785-949-2285, Abilene

Clay Center, Ks • Barn Phone 785-632-5566
Clay Center Field Representatives:
Tom Koch, 785-243-5124
Lance Lagasse, 785-262-1185

KARL LANGVARDT Cell: 785-499-2945	MITCH LANGVARDT Cell: 785-761-5814	LYNN LANGVARDT Cell: 785-761-5813
--------------------------------------	---------------------------------------	--------------------------------------

Radio Market Reports KFRM 650 Tues. & Wed. 8:00 am

Radio Market Reports KCLY-Fm 100.9 Tues. 6:45 a.m.

Smear Campaigns

By Colin Woodall, NCBA CEO

The activist-funded Organization for Competitive Markets (OCM) has again resorted to half-truths and smear tactics to pit beef producers against one another. It's clear that their allies at the Humane Society of the United States (HSUS) have taught the staff some new tricks to help tear the beef industry apart from the inside. It should come as no surprise that they've chosen a time when the industry is struggling with market-related challenges and producer unrest to fire their latest shot.

OCM/HSUS would like you to think our industry is weak, when in fact, beef demand is strong and has been climbing for many years both in the United States and overseas. Much of that strength is a result of programs funded by the Beef Checkoff. The folks at HSUS know and understand this, and because they oppose the consumption of animals, they have partnered with OCM to organize and fund this ongoing smear campaign.

Discrediting the Beef Checkoff and the work being done by contracting organizations allows OCM, HSUS and their bedfellows at R-CALF to build their own membership ranks. These organizations also depend on members, and they're loudest when conditions are at their worst. By accepting the help of activists (OCM has widely acknowledged their close ties with HSUS and it's well known that R-CALF is working closely with attorneys at Public Justice, a group that works closely with PETA and organizations such as the Animal Legal Defense Fund to attack and divide the beef industry) these groups are able to capitalize on the unrest in our industry and divide beef producers. Ultimately, twin campaigns by OCM/HSUS and R-CALF will tear the industry apart and cause irreparable harm unless producers speak up.

That's the point of my response. I've had enough and it's time to set the record straight. Let's begin with the OCM/HSUS claims about funding for NCBA's Beef Checkoff authorization requests. About the only information that's correct is the dollar figure. NCBA was awarded \$27.3 million in con-

tracts for work related to promotion, research, consumer information and industry information. NCBA was one of eight contractors who received funding for proposals brought forward for consideration.

The groups which had proposals funded include:

- National Cattlemen's Beef Association (five proposals for \$27,383,347)
- U.S. Meat Export Federation, a subcontractor to NCBA (one proposal for \$8,279,846)
- North American Meat Institute (four proposals for \$1,953,345)
- Cattlemen's Beef Board (one proposal for \$1,645,993)
- American Farm Bureau Foundation for Agriculture (one proposal for \$698,300)
- Meat Import Council of America (one proposal for \$498,786)
- United States Cattlemen's Association (one proposal for \$359,126)
- National Livestock Producers Association (one proposal for \$99,757)

It's important to note that United States Cattlemen's Association is a new contractor to the process and is an outstanding example of the fact that many industry organizations can bring forward proposals and receive funding for work that falls within the scope of the Beef Promotion and Research Act of 1985. NCBA's critics would like you to believe that the association has the ability, or even the desire, to control the Beef Checkoff and its funding mechanism.

Contrary to the headline of the OCM/HSUS release, NCBA did not "grant" itself any funding. NCBA submitted authorization requests into the same competitive process to which each of the eight contractors were subjected. Submitted authorization requests were evaluated, scored and then reviewed by the Beef Promotion Operating Committee (BPOC). The 20 members of the BPOC then made funding decisions based on the merits of those proposals. It should be noted that there are 14 votes required to pass a budget, so even though ten members of the BPOC are cattlemen and cattlemen appointed by the Federation of State Beef Councils, NCBA does not, and cannot, control the process or the funding decisions made by the BPOC.

OCM/HSUS has gone out of its way to smear the Federation of State Beef Councils. The men and women who make up the Federation are volunteer cattle producers. They offer up their time freely because they believe it's important to represent the industry, to build beef demand and combat lies about the products we produce. The more than 700 cattlemen and cattlemen who serve on state beef council boards are working on your behalf. These volunteers are your voice and they help determine how investments in the checkoff are directed. These volunteers deserve a nod of thanks for their

service and time spent away from their operations. They don't deserve to be attacked by activists disguised as cattle producers.

Now that we've discussed the funding process, and how it actually works, rather than the OCM/HSUS version, let's turn to some of the other smears, lies and half-truths contained in the piece.

NCBA is a membership organization. Yes, we lobby every day on the issues our members identify as priorities, to ensure their voices are heard in Washington, D.C., and we're damn good at it. No, we won't apologize for doing the job our members pay us to do. But on this point, let me be crystal clear: WE DO NOT USE CHECKOFF FUNDS FOR ANY POLICY OR LOBBYING WORK. First, using checkoff funds for lobbying and policy work is illegal. Secondly, our members believe in the work we're doing on their

behalf and they willingly fund that work with their membership dues. We've had some big wins to benefit our members this year and we're proud of that work. We had two victories in September alone, including the announcement of a trade agreement with Japan that lowers tariffs on U.S. beef and a rollback of Waters of the United States (WOTUS) regulations that would have cost producers dearly. Our members feel that kind of work is worth the investment.

Ultimately, this division in the industry will drive beef producers to a breaking point, serving no one but our adversaries. It's discouraging that the animal rights activists have partnered with a small band of vocal producers to give them a foothold in the industry. If we stand silently and allow the attacks and smears to continue, the only winners will be the activists who pit cattlemen and cattlemen against each other in the first place.

LONNIE WILSON'S UPCOMING AUCTIONS

CONSIGNMENT GUN AUCTION APPX 200 GUNS
411 E Walnut, Salina, Sun Nov 3, 1 pm

ESTATE GUN AUCTION APPX 150 GUNS
411 E Walnut, Salina, Sun Dec 1, 1 pm

View auction bills with pictures at www.soldbywilson.com

Wilson Realty & Auction Service
PO BOX 1305, SALINA, KS 67401 • OFFICE (785) 827-5563
LONNIE WILSON CELL (785) 826-7800
OWNER/BROKER/AUCTIONEER

GREENWOOD COUNTY LAND AUCTION
106.80 ACRES NATIVE GRASS

THURSDAY, OCTOBER 24, 2019 — 6:00 PM

AUCTION LOCATION: Sauder Community Center, 110 S. First St. MADISON, KANSAS

SELLERS: 4 J's, LLC

PROPERTY LOCATION: From Main St. and Santa Fe in Virgil, KS, take Santa Fe approx. 1/2 mile West to County Rd. EE, then South on County Rd. 3, 4 miles to Rd. 220 then West 1/2 mile to the SE corner of the property on the North side of the county Road.

Native Bluestem and Mixed grass Pasture Ready to work for you. 2 Spring fed ponds, brush free, good barb wire & steel post fence. Well cared for pasture over the years and it shows!!!

Give us a call and we will get you on the property.
For complete sale bill & photos go to: GriffinRealEstateAuction.com

Griffin Real Estate & Auction Service LC
RICK GRIFFIN Broker/Auctioneer Cell: 620-343-0473
CHUCK MAGGARD Sales/Auctioneer Cell: 620-794-8824
ANDY PHIPPS, Auctioneer: 620-794-1673

305 Broadway, Cottonwood Falls, KS 66845
620-273-6421 • Fax: 620-273-6425 • Toll Free: 1-866-273-6421
Email: griffin123r@gmail.com • www.GriffinRealEstateAuction.com

Central Livestock

811 N. Main St. South Hutchinson, Ks

www.centrallivestockks.com

Office: 620-662-3371
or Matt Hoffman (Owner): 620-727-0913
Hay Auction- Every Tuesday at 9:00 a.m.
Cattle Auction- Every Tuesday at 10:00 a.m.
Hog/Sheep/Goat Auction- Every 3rd Saturday
Horse/Tack Auction- Every 1st Saturday

Tues., October 15th - Bred Cow/Pair Special
Sat., Oct. 19th - Hog/Sheep/Goat Sale
Tues., Oct. 22nd - Holstein Special

Eureka Livestock Sale
P.O. Box 267 Eureka, KS 67045
620-583-5008 Office 620-583-7475

Sale Every Thursday at 11:30 a.m. Sharp

Like Us On Facebook!

On Thursday, October 3 we had 833 head of cattle with unweaned calves \$3-\$5 lower; yearlings \$2-\$4 higher on a very active market.

STEERS	29 bk bwf923@135.00	12 bk bwf771@132.50
4 bk red 600@151.00	9 bk bwf 807@134.00	4 bk red 501@130.00
7 bk red 568@149.00	7 mix 1006@126.75	4 bk 568@129.00
6 bk 782@147.75		4 bk 611@125.00
40 red bk811@145.90	HEIFERS	18 bk 1000@127.00
10 bk 768@145.00	2 bk 378@140.00	5 bk 877@120.00
20 mix 755@144.50	9 bk bwf 595@139.50	
59 bk bwf856@144.30	11 bk bwf558@136.50	BULLS
26 bk red692@142.00	4 bk 495@135.00	3 bk 572@131.00
54 bk red915@141.10	11 bk bwf654@134.00	3 bk char635@121.00

Butcher Cows: \$38-\$77, mostly \$57-\$72, steady to higher.
Butcher Bulls: \$83-\$95, mostly \$87-\$92, steady to higher.
Packer Cows & Bulls selling very active.
Preg Cows: \$835-\$1125. Pairs: \$900-\$1275

BUTCHER COWS	5 bk 1177@66.00
1 bk 1665@77.00	3 bk 1202@65.50
3 bk 1660@75.50	BUTCHER BULLS
3 bk 1468@73.00	1 red 1840@95.00
1 bk 1750@72.50	1 bk 2035@95.00
2 bk red 1540@72.00	1 char 2135@92.00
1 bk 1400@71.00	1 bk 2310@91.00
3 bk rbf 1335@69.50	1 bk 2465@90.00
4 bk 1239@69.00	1 bwf 1575@89.00
7 bk bwf 1311@69.00	1 bk 1770@87.50
4 bk 1176@67.00	

EARLY CONSIGNMENTS FOR SPECIAL STOCKER FEEDER CALF SALE, OCT. 10

- 250 blk red str & hfrs, 400-650 lbs, off the cow.
- 200 blk red str & hfrs, 750-900 lbs, off the grass.
- 100 blk red steers, 800-900 lbs., off the grass.
- 60 bk Sim-X str & hfrs, 700-900 lbs., homeraised & off the grass.
- 45 blk steers, 800-900 lbs., homeraised & off the grass
- 40 mostly blk hfrs, 500-700 lbs., weaned 90 days & open

We appreciate your business!

Ron Ervin - Owner-Manager
Home Phone - 620-583-5385
Mobile Cell 620-750-0123

Austin Evenson - Fieldman
Mobile Cell 620-750-0222

If you have any cattle to be looked at call Ron or Austin

CONSIGNMENT HORSE SALE

Anderson County Sales Co., LLC
Garnett, Kansas
Saturday, October 12th • 1:00pm

SELLING Horses - Ponies - Donkeys

Tack to Sell First

All out of state animals need Coggins.

For more information call:
Ron Ratliff • 785-448-8200
Earnie Schenker • 417-309-9352
Sale Barn • 785-448-3800

MACHINERY SALE
Saturday, October 19th • 10:00am

COW SALE
Friday night, October 25th • 6:30pm

VALENTINE LIVESTOCK AUCTION CO. Valentine, Neb.
THURSDAY, OCTOBER 10, 2019
Special Spring Calf Sale feat. Red Angus & Char-X
S.T. 12:30 p.m. Expecting 4,000 hd

Valentine Livestock Health Protocol 2019
#4 7-way (2), 5-way viral (spring & fall), pasteurella, and poured or injected w/ Ivermectin (fall)
#3 7-way (2), 5-way viral (spring & fall), pasteurella, no pour on
#2 7-way (2), 5-way once; #1 7-way only

Listings:
410 Char-x (350 hd) & blk (60 hd A.I.) ...575-700# Larry & Carol Wunschel #4
550 blk & Ang str NI Marcy & Connealy genetics350-475# Hell Bar #2
350 blk str Logterman & Joseph genes 525-675# Randy, Beth & Jake Stoner #4
220 Ang & blk str NI 1 ld @ 650#500-650# Aaron & Chris Galloway #3
80 ..Ang & blk str NI Raven Ang genetics. 550-700#. Deon & Michelle Tinant #2
85 ..blk str NI all one load- top cut665# ... Rothluetner Family Ptshp #4
200 blk str550-600# Steve & Brock Moreland #4
90 ..Ang str NI Mill Bar- Ang link enrolled 1 ld 575# Wade Edis #4
90 ..Ang & blk str Baldridge genes600# Wayne & Rick Heath
100 blk, bwf, few rd NI575-625# ... Travis & Hannah Schmitz #4
300 blk & Ang hfrs not topped500-600# Jerry & Kay Stoner #4
300 blk & Ang NI extra length500-600# Bill & Billy Cumbow #4
200 rd Ang (160s-40h) NI CRA Mitchell Red Ang... 475-600# Steve Williams #4
60 ..rd Ang & rd-x NI500-650# Buster Hand #4
320 blk & bwf, hfrs not topped400-575# Chuck & Owen Olson #1
165 Ang & blk hfrs NI breedable450-560# Aaron & Chris Galloway #2
90 ..Ang & blk hfrs breedable, Kraye genes ... 500-575# ... Jay & Brenda Lovitt #4
90 ..blk, bwf (F-1)525-580# Duane Porath #4
100 bwf & blk (80s-20h) NI Logterman genes. 500-600# Joe & Charly Kuhl
Plus more from Holoopeter, Elliott, Simonson

View our special sales online at cattleusa.com
Office: 1-800-682-4874 or 402-376-3611
Greg Arendt, Mgr., C: 402-376-4701 Greg Nielsen, Fieldman, C: 402-389-0833
Jake Hopwood, Fieldman, C: 308-627-4828
For complete listing visit our website: www.valentinelivestock.net

EL DORADO LIVESTOCK AUCTION, INC.
316-320-3212
Fax: 316-320-7159
2595 SE Highway 54, P.O. Box 622, El Dorado, KS 67042

Market Report - Sale Date 10-2-19. 1,731 Head.
300-400 lb. steers, \$138-\$174; heifers, \$121-\$154; 400-500 lb. steers, \$133-\$161; heifers, \$126-\$145; 500-600 lb. steers, \$113-\$171; heifers, \$120-\$145; 600-700 lb. steers, \$101-\$157.50; heifers, \$116-\$148.50; 700-800 lb. steers, \$127-\$154.50; heifers, \$101-\$140; 800-900 lb. steers, \$121-\$153.25; heifers, no test; 900-1,000 lb. steers, \$123-\$139; heifers, \$105-\$123. **Trend on Calves:** Not a good test under 600# but mostly \$3-\$4 higher; Calves over 600# mostly steady. **Trend on Feeder Cattle:** \$4-\$5 higher on all classes with excellent demand. **Butcher Cows:** High dressing cows: \$59.50-\$65.50; Avg. dressing cows: \$46-\$54.50; Low dressing cows: \$26-\$40. **Butcher Bulls:** Avg. of high dressing bulls: \$56-\$80.

HIGHLIGHTS:

HEIFERS	22 bk 605@155.50
14 mix 535@136.00	24 mix 628@140.25
11 bk 598@145.00	31 bk 671@157.50
25 mix 630@138.00	14 bk 707@154.50
31 bk 668@148.50	14 bk 769@154.50
85 mix 680@141.00	73 mostly bk 806@153.25
73 mix 749@140.00	47 mostly bk 843@150.25
108 mostly bk 774@138.50	61 mostly bk 871@146.50
33 rd/rwf 959@123.00	55 blk 930@139.20
STEERS	23 mix 964@137.00
5 bk 527@171.00	

EARLY CONSIGNMENTS FOR THURSDAY, OCT. 10 EXPECTING 1,000 HEAD

- 100 mostly blk steers, 2 rd shots, not weaned, 550-625 lbs.
- 80 mostly blk heifers, 2 rd shots, not weaned, 550-625 lbs.
- 100 mostly blk str & hfrs, HR, 2 rd shots, off cows, 550-650 lbs.
- 100 mostly Char cross str & hfrs, 2 rds shots, off cows, 550-650 lbs.
- 22 steers & heifers, LTW, shots, mainly black

STAY TUNED FOR EARLY CONSIGNMENTS! CHECK OUR WEBSITE AS WELL AS FACEBOOK FOR UPDATED LISTINGS!

We welcome your consignments! If you have cattle to consign or would like additional information, please call the office at 316-320-3212

Check our website & Facebook for updated consignments: www.eldoradolivestock.com
To stay up to date on our latest announcements you can "Like" us on Facebook

Chris Locke (316) 320-1005 (H) (316) 322-0675 (M)	Steven Hamlin (602) 402-6008 (H) (620) 222-1199 (M)
Larry Womacks, Fieldman (620) 394-3273 (H) (620) 229-0076 (M)	Van Schmidt, Fieldman (620) 367-2331 (H) (620) 345-6879 (M)

Cattle Sale Every Thursday 11:00 AM

UPCOMING AUCTION
SATURDAY, OCTOBER 19 — 10:00 AM
1001 S. Pointer Lane — DERBY, KANSAS

'01 Ford Ranger, 45k, mint cond.; '01 Toyota Tundra crew cab, 58k; '91 Buick Roadmaster station wagon, low mi.; 26 guns inc.: 6 scoped deer rifles, shotguns; Citori 28 ga. rifles, pistols; Winchester gun safe; Sev. hundred coins inc. complete set Lincoln Cents 1909-1974; JD rider mower; Nice furniture; Tools; Kawai electronic piano.

CHECK OUR WEBSITE! NO BUYER PREMIUM
CALL CHUCK YOUR LAND BROKER
Check www.chuckkorte.com for current info & pictures on all auctions.
Real Estate auctions affiliated with BHHS PenFed Realty
CHUCK KORTE REAL ESTATE & AUCTION SERVICE, INC.
Augusta, KS — 316-775-2020

PREMIER LAND AUCTION
80± ACRES LYON COUNTY, KS * Between Emporia & Olpe
THURSDAY, OCTOBER 17, 2019 — 6:00 PM
AUCTION LOCATION: CHICKEN HOUSE, 8 KS Hwy. 99 OLPE, KANSAS 66865

LAND LOCATION: From Hwy 99 between Emporia & Olpe, East on Road 110 to L Rd, jog South back to Road 110, East to the property.

* HIGH QUALITY DEER, TURKEY, & QUAIL HUNTING
* TILLABLE PLANTED TO SOYBEANS

COAL CREEK MEANDERS THROUGH THE PROPERTY
* WILDLIFE COVER & FEED * RURAL WATER METER,
GREAT CABIN OR HOME BUILDING SITE * INVEST IN LAND!
SECLUDED DEAD END ROAD, NO ROADS FOR MILES TO THE EAST

SUNDGREN REALTY, INC. * LAND BROKERS
JEREMY SUNDGREN 316-377-0013
www.sundgren.com

Holton Livestock Exchange, Inc.
1/2 mile East of Holton, KS on 16 Highway

Livestock Auction every Tuesday at 12 NOON
Serving the Midwest Livestock Industry for 67 Years!
****STARTING TIME: 12:00 NOON****

MARKET REPORT FOR TUESDAY, OCTOBER 1, 2019
RECEIPTS: 599 CATTLE
VIEW FULL RESULTS ON OUR WEBSITE.

STEERS	6 bk red bulls 615@124.50
8 bk str 530@167.00	3 bk str 1026@119.50
5 bk red str 531@160.50	HEIFERS
6 bwf rnf str 642@156.00	4 bk hfrs 588@142.00
8 bwf rnf str 438@154.00	7 bk gry hfrs 685@140.00
5 bk red str 656@153.00	8 bk blk hfrs 665@139.50
12 blk str 735@151.00	3 bk hfrs 490@138.00
125 blk bwf str 834@146.50	5 bk hfrs 497@137.00
14 blk str 818@145.75	12 blk red hfrs 774@135.25
27 blk red str 724@142.25	8 bwf rnf hfrs 598@134.50
5 bk red str 789@141.00	11 blk hfrs 789@132.00
4 bk str 697@137.50	66 mix hfrs 840@131.25
4 bk str 838@137.00	10 blk red hfrs 721@128.00
4 bk char str 842@133.00	4 bk hfrs 913@123.50

Dan Harris, Auctioneer & Owner • 785-364-7137
Danny Deters, Corning, Auct. & Field Rep • 785-868-2591
Dick Coppinger, Winchester, Field Rep. • 913-774-2415
Steve Aeschliman, Sabetha, Field Rep. • 785-284-2417
Larry Matzke, Wheaton, Field Rep. • 785-268-0225
Craig Wischropp, Horton, Field Rep. • 785-547-5419
Barn Phone • 785-364-4114
WEBSITE: www.holtonlivestock.com
EMAIL: dan@holtonlivestock.com

View our auctions live at "Imauctions.com"

Young Stockmen tour beef and dairy industries

The third installment of the Kansas Livestock Association (KLA) Young Stockmen's Academy (YSA) was held September 16-18. The group of 20 young producers spent three days touring various segments of the beef and dairy industries in central and western Kansas. Merck Animal Health is the exclusive sponsor of the YSA program.

El Dorado Livestock Auction was the first tour stop. The

group heard from co-owner Josh Mueller about the modern facility, where more than 50,000 head of cattle are sold per year. During a stop near Cottonwood Falls, Trey and Frank Hinkson explained how they use high-accuracy sires and cow families that combine the best of calving ease and performance with maternal efficiency and high-quality carcass traits on their seedstock operation. C.J. and Russell

Blew, brothers who make up the Blew Partnership, hosted the group on their ranch near Medicine Lodge. They use artificial insemination, carcass data and DNA testing to enhance the economic traits of their Red Angus-based commercial cow herd. In addition, the Blews focus a great deal of time on environmental stewardship, including implementing more than 100,000 feet of water line on their Barber



Pictured back row from left are Cami Roth, Sterling; Evan Woodbury, Quenemo; Bryce Barnett, Muscotah; Patrick Turner, Ingalls; Taylor Hughes, Pratt; Garrett McKinney, Walton; Clayton Jarnagin, Protection; Reed Koop, Abilene; (front row L to R) Thomas Thayer, LaCygne; Dalton Rutledge, Plains; Carl Clawson, Ulysses; Hannah Brass, Medicine Lodge; Heather Gibson, Satanta; Grace Hammer, Sharon Springs; Jessalyn Strahm, Sabetha; Jamie Holman, Bronson; Ashley Fitzsimmons, Pratt; Michaela Peterson, Dodge City; and Clinton Laffin, Russell.

County ranch, along with numerous stock water sites, several reservoir tanks and miles of cross-fencing to create rotational grazing paddocks.

During a tour of High Plains

Ponderosa Dairy near Plains, co-owner and general manager Greg Bethard discussed the protocols used to manage their dairy cow herd and took the class on a tour of the facility,

including the new cross-ventilated, free-stall housing barn. Reeve Cattle Company near Garden City also hosted the YSA group. Manager Keith Bryant took the class on a tour of the feeding facility, which also includes an onsite ethanol plant. In addition, the group toured the National Beef packing plant in Dodge City.

Members of the 2019 YSA class are Bryce Barnett, Muscotah, Hannah Brass, Medicine Lodge; Carl Clawson, Ulysses; Ashley Fitzsimmons, Pratt; Heather Gibson, Satanta; Grace Hammer, Sharon Springs; Jamie Holman, Bronson; Taylor Hughes, Pratt; Clayton Jarnagin, Protection; Reed Koop, Abilene; Clinton Laffin, Russell; Socorro Martinez, Liberal; Garrett McKinney, Walton; Michaela Peterson, Dodge City; Cami Roth, Sterling; Dalton Rutledge, Plains; Jessalyn Strahm, Sabetha; Thomas Thayer, LaCygne; Patrick Turner, Ingalls; and Evan Woodbury, Quenemo.

The 2019 YSA class will gather for their final session at the KLA Convention December 4-6 in Wichita. More information about YSA can be found at www.kla.org.

30th Sale Fall 2019 Bull Sale

Wednesday, October 30

Fink Beef Genetics sale facility or online: DVAuction
Broadcasting Real-Time Auctions

160 ANGUS 110 CHAROLAIS 20 Red Angus x Charolais

Maternal. Fertility.
Slick-haired.
Moderate.

Growth. Carcass
(some of the top in
the breed)! 'Kind.'
Slick hair.

Buckskin-colored.
From our best
Charolais heifers.
All AI-sired!

Also selling 3 Border Collie pups, working bloodlines!

3-year guarantee on feet & semen Free delivery Complete BSE, DNA tested

For more information, contact Fink Beef Genetics:
email finkbull1@twinvalley.net or see live discussions at: finkbeefgenetics.com
Galen Fink: 785.532.9936 Megan Larson: 785.410.5559 Gene Barrett: 785.224.8509

H-F RED ANGUS CATTLE LLC

*For Sale: Fancy Certified Red Angus
Spring-bred heifers & cows.*

*Easy calving performance Red Angus bulls. Certified Red
Angus Heifers pelvic measured, BVD-PI Neg. & DNA tested.
Contracting heifers now for October.*

For more info, visit our website at www.hfredanguscattle.com,
or YouTube video at [hfredanguscattle](http://hfredanguscattle.com),
or call Brian 785-479-6048 or Daryl 785-479-0536.

Bred with you the Cow-Calf producer in Mind!

Smarter Insurance for Agriculture.®



Matt Machin
535 W 6th Street
Junction City
(785) 762-4213



Chan Stowell
2815 Anderson Ave Ste C
Manhattan
(785) 537-0339



Corey Powell
317 NE 14th
Abilene
(785) 263-0600



Marvin Kramer
1019 Broadway
Marysville
(785) 562-2136
(785) 268-0494 cell



Mikeal Hodges
1927 Fort Riley Blvd
Manhattan
535 Court St
Clay Center
(785) 537-9393



Jim Waters
1003 Lincoln
Wamego
(785) 456-7627

FARM BUREAU FINANCIAL SERVICES

It's your future. Let's protect it.®

Subscribe Today

GRASS & GRAIN

Subscribe today at
785-539-7558
or online at
grassandgrain.com

- Classifieds
- Our Daily Bread
- Baxter Black
- Yard & Garden Tips
- Auction Listings
- Special Issues

© 2017 SNL P&C Group - Farm Bureau Property & Casualty Insurance Company and Western Agricultural Insurance Company direct written premium. Farm Bureau Property & Casualty Insurance Company and Western Agricultural Insurance Company West Des Moines, IA. *Company providers of Farm Bureau Financial Services PC096 (2-19)

Sell At St. Marys

Sell Or Buy Cattle By Auction STARTING TIME 10:30 AM Tuesdays

<p>We sold 2502 cattle October 1. We had a good run of high quality calves & yearlings. There was good demand for steer & heifer calves which sold steady to \$5.00 higher. Feeder steers & heifers were steady to \$3.00 lower. Cows & bulls were steady to \$4.00 higher.</p>				<p>4 blk hfrs 435 @ 148.00 8 blk hfrs 545 @ 136.50 2 blk hfrs 460 @ 136.50 8 blk hfrs 545 @ 136.50 2 char hfrs 408 @ 132.00 4 sim/blk hfrs 536 @ 130.00</p>	<p>54 blk/bwf hfrs 913 @ 128.25 6 blk hfrs 633 @ 128.00 19 blk/wf hfrs 603 @ 126.50 18 blk/bwf hfrs 722 @ 125.00 5 wf hfrs 566 @ 124.50 6 blk/red hfrs 721 @ 122.50</p>	<p>1 bwf cow 1055 @ 59.50 1 sim cow 1140 @ 59.00 1 blk cow 1235 @ 58.50 1 blk cow 1090 @ 58.00 1 blk cow 1175 @ 57.50 1 blk cow 1145 @ 56.50 1 blk cow 1190 @ 56.00 1 blk cow 1085 @ 55.00 1 blk cow 1230 @ 52.50</p>	<p>COW/CALF PAIRS 1 bwf cow/cf @ 950.00 1 wf cow/cf @ 850.00</p> <p>BULLS 1 bwf bull 1795 @ 84.50 1 bwf bull 1735 @ 84.00 1 blk bull 1950 @ 65.00 1 wf bull 1150 @ 60.00 1 Inghrn bull 1245 @ 55.00</p>
<p>STEER & BULL CALVES 2 blk str 403 @ 179.00 2 blk bulls 333 @ 173.00 5 blk str 453 @ 171.00 1 blk str 355 @ 169.00 4 blk/sim str 521 @ 167.00 2 char bulls 325 @ 160.00 6 blk str 546 @ 159.00 10 blk/bwf str 542 @ 156.00 4 char bulls 491 @ 156.00 3 blk str/bulls 532 @ 155.00 3 char str 518 @ 154.00 2 blk bulls 470 @ 151.00 2 blk str 508 @ 150.00 2 blk bulls 500 @ 150.00</p>	<p>41 blk str 615 @ 148.50 16 blk str 643 @ 148.00 7 blk/bwf str 761 @ 148.00 68 mix str 693 @ 147.75 42 mix str 652 @ 147.35 44 blk/bwf str 859 @ 147.10 9 blk str 792 @ 147.00 48 blk/bwf str 877 @ 147.00 9 blk str 685 @ 146.00 133 blk/bwf str 901 @ 145.60 15 blk/red str 704 @ 145.50 19 x-bred str 814 @ 145.50 13 mix str 650 @ 144.50 6 blk/bwf str 633 @ 144.00 61 blk/bwf str 844 @ 143.25 46 blk/bwf str 874 @ 143.00 33 blk str 693 @ 142.00 11 blk str 720 @ 140.00 130 mix str 797 @ 139.75 24 blk/bwf str 660 @ 139.50 87 red str 899 @ 138.85 28 blk str 939 @ 138.00 59 blk/bwf str 929 @ 136.25 56 mix str 969 @ 132.25 59 mix str 926 @ 132.00</p>	<p>STOCKER & FEEDER HEIFERS 79 blk/bwf hfrs 624 @ 150.75 56 blk/bwf hfrs 717 @ 147.75 62 blk/bwf hfrs 734 @ 145.50 31 blk/char hfrs 642 @ 140.25 8 blk/char hfrs 696 @ 140.25 31 blk/bwf hfrs 662 @ 140.00 8 blk/char hfrs 696 @ 140.25 31 blk/bwf hfrs 662 @ 140.00 17 x-bred hfrs 729 @ 139.75 103 blk/bwf hfrs 815 @ 139.10 5 blk hfrs 747 @ 139.00 11 blk/bwf hfrs 747 @ 138.00 73 blk/bwf hfrs 779 @ 137.50 6 blk hfrs 739 @ 136.50 25 blk hfrs 784 @ 136.25 176 blk/bwf hfrs 832 @ 135.50 9 blk hfrs 571 @ 134.50 5 red hfrs 795 @ 131.50 5 blk hfrs 583 @ 130.00 9 blk/bwf hfrs 591 @ 130.00 31 blk hfrs 663 @ 128.50</p>	<p>COWS & HEIFERETTES 1 bwf hfrt 1090 @ 82.00 1 bwf cow 1705 @ 73.50 1 wf cow 1560 @ 71.00 2 blk/bwf cows 1483 @ 70.50 1 blk cow 1420 @ 70.00 1 red cow 1430 @ 69.00 1 wf cow 1615 @ 68.50 1 bwf cow 1395 @ 68.00 1 red cow 1525 @ 67.50 1 blk cow 1150 @ 67.00 1 blk cow 1375 @ 66.00 17 wf/bwf cows 1321 @ 65.50 1 blk cow 1280 @ 65.00 1 blk cow 1495 @ 64.50 1 bwf cow 1280 @ 63.50 1 wf cow 980 @ 63.00 1 blk cow 1100 @ 62.50 1 blk cow 1310 @ 62.00 1 wf cow 1050 @ 61.50 2 wf/bwf cows 1028 @ 61.00 1 bwf cow 1220 @ 60.00</p>	<p>WATCH OUR AUCTIONS LIVE ON DVAuctions.com</p>			

CONSIGNMENTS FOR OCTOBER 8:

- 50 Angus steers & heifers, 500-600 lbs., vacc.
- 105 blk/Char steers, 775-800 lbs., off grass
- 84 Angus steers, 800-825 lbs., homeraised, off grass
- 120 blk steers, 900-925 lbs., Northern origin, off grass
- 61 black crossbred steers, 900-925 lbs.
- 60 black Char steers, 900-925 lbs., off grass
- 120 black steers, 775-800 lbs., Northern origin, off grass
- 215 black heifers, 725-775 lbs., off grass

CONSIGNMENTS FOR OCTOBER 15:

- 100 blk steers & heifers, 450-550 lbs., vacc.
- 80 SimAngus str & hfrs, 550-650 lbs., fall vacc.

Our CONSIGNMENTS can now be viewed after 12 Noon on Mondays by going to www.grassandgrain.com & logging onto the online subscription

FOR INFORMATION OR ESTIMATES:
REZAC BARN ST. MARYS, 785-437-2785 **LELAND BAILEY** TOPEKA, 785-608-4005
DENNIS REZAC ST. MARYS, 785-437-6349 **LYNN REZAC** ST. MARYS, 785-456-4943
DENNIS' CELL PHONE 785-456-4187 **REX ARB** MELVERN, 785-224-6765
KENNETH REZAC ST. MARYS 785-458-9071

Toll Free Number.....1-800-531-1676

Website: www.rezACLIVESTOCK.COM

AUCTIONEERS: DENNIS REZAC & REX ARB

**Livestock Commission
Company, Inc.**

St. Marys, Ks.