



# Schwieterman Market Outlook

A marketing commentary by Bret Crofts

The June Supply and Demand Report turned out to be quite the yawner. There were no changes at all to the U.S. corn balance sheet, and very few to the wheat and soybeans. It wasn't really a surprise that there weren't any changes, and traders quickly went back to focusing on the weather and the progressing wheat harvest.

It was the weather that got the corn out of the sideways trading range and the Minneapolis wheat to new contract high. The Drought Monitor is worsening in the Dakotas and there will be quite a string of high temperatures through a big part of the Corn Belt. There are rain chances late in the

week for parts of the Corn Belt and traders are going to be watching the forecasts very closely. Although corn condition ratings improved in the last report, and may again Monday, there is a very good chance that the ratings fall on the 19th. With condition ratings starting well below last year, traders will get very nervous if we see early declines in the ratings. In addition to that, we can also plan on the spring wheat conditions making further declines due to lack of rain. Some of northern North Dakota will like get some rains, but much of the spring wheat belt is going to get missed.

On the charts, things are

looking much more bullish than they did a week ago. The July corn moved out of the sideways range and is now testing the March high of \$3.93 3/4. If we take that out, there really isn't much chart resistance until we reach the continuation chart highs, which are at the \$4.35 area. The December contract has already traded through the March high and that contract looks like it will be moving up to the \$4.20 area as long as traders are a little nervous about the weather. The funds still have a lot of short positions they might get out of and money flow alone can move the market quite a ways.

The wheat charts are

looking better as well. The July KW is made multi-week highs and as mentioned earlier, the Minneapolis wheat made new contract highs. The next chart point to look at for the July KW is the trend line resistance at the \$4.63 area. There is a good chance that we test that resistance next week. We have seen some improvement in the Kansas City vs. Chicago spreads thanks to the strength in Minneapolis wheat. This is going to be another good year for protein premiums, so if you can, figure out how to store any wheat with high protein.

The soybean market is lagging behind the corn and wheat, but we did get a nice turn higher in the beans, meal, and oil this week. The next upside objective for the July soybeans will be the 50-day moving average at the \$9.52 area. Demand is good and it was very surprising that we did not see an increase in the old crop export estimate. We will at some point, which will make the

Grass & Grain, June 13, 2017

supply and demand tables look better, but the problem with the soybean market is still the supply side of the equation. Unless we see a severe weather problem, it will be very difficult to ever draw stocks down enough to create a bullish atmosphere in the market.

We saw the live cattle make new contract highs, with the exception of the June contract, then then slip to negative territory for the week. Basically we are looking at a double top in the June and August live cattle, which looks pretty ominous. It would have helped if the cash cattle trade was higher, but that was basically non-existent. The feeder market and the feeder index are still moving higher, but we will have to see the cash cattle market improve in order to regain some upward momentum. The short term fundamentals still seem pretty bullish, so I don't think we are ready to see a change in trend.

Schwieterman Marketing,

Page 13

L.L.C. specializes in risk management and cash grain and livestock marketing plans. For information on the markets or our marketing service you can contact Bret Crofts at 888-437-9131 or bret@swbell.net.

The information contained herein is based on data obtained from recognized statistical services and other sources believed to be reliable. However, we have not verified such information and we do not make any representations as to the accuracy or completeness. Past results are not necessarily indicative of future results. All statements contained herein are current opinions, which are subject to change. The risk of loss in trading commodity future contracts is substantial. You should therefore carefully consider whether such trading is suitable for you in light of your financial condition. Neither the information, nor any opinion expressed shall be construed as an offer to buy or sell any futures or options on futures contracts.

## Pork Checkoff builds momentum for secure Pork Supply Plan

The National Pork Board, with major support from the U.S. Department of Agriculture, is creating a Secure Pork Supply plan to help America's pig farmers

respond quickly and successfully to a major threat, such as a foreign animal disease (FAD). The plan will enhance communication and coordination of all pork

chain segments to help producers keep their farms operating and all related business activities functioning.

"We're thankful that our country has not experienced a disease such as foot-and-mouth (FMD) since 1929," said Terry O'Neel, National Pork Board president from Friend, Nebraska. "However, if we get the news that FMD, African swine fever or another foreign animal disease has arrived, the Secure Pork Supply plan will pay big dividends by getting pork production back to normal much faster."

An Iowa State University study estimates potential revenue losses to U.S. pork and beef industries from an FMD outbreak would run \$12.8 billion per year

or \$128 billion over a ten-year period. Related losses to corn and soybean markets over a decade would be \$44 billion and \$24.9 billion, respectively.

The Secure Pork Supply plan will provide procedures that pork producers, processors and federal/state agencies agree are feasible should an FAD strike, according to veterinarian Patrick Webb, director of swine health programs for the Pork Checkoff. This would include the safe movement of animals from farms in an FAD control area to harvest channels or to other production sites as long as the pigs have no evidence of disease.

"The Secure Pork Supply plan will provide business continuity to producers who

enroll prior to an outbreak, which will allow them to be back in business faster than those who do not participate," Webb said.

Basics of the plan that will help producer achieve this include implementing sound biosecurity, using premises identification tags, keeping detailed production records and maintaining all necessary health papers and certificates.

"As a pork producer, I want to be ready when it's time to sign up as a participant in the Secure Pork Supply program," O'Neel said. "In the meantime, let's all prepare by ramping up our farms biosecurity measures and other steps so we'll be ready to go."

The Secure Pork Supply

plan is the result of ongoing collaboration between the USDA, the National Pork Board, the National Pork Producers Council, the American Association of Swine Veterinarians and academia as well as other state and federal partners.

"The National Pork Board and our producer leaders believe that investing in the Secure Pork Supply Plan now will help the entire industry in the face of a future FAD outbreak," said Bill Even, National Pork Board CEO. "Pork producers are known for being innovative leaders, and through this work, the Pork Checkoff is taking a leadership role in being prepared."

Get Your Copy of Grass & Grain Every Week... Subscribe Today!

# MANHATTAN

## COMM. CATTLE AUCTION CO. INC. EVERY FRIDAY



1-800-834-1029 Toll-Free

STARTING 10:00 A.M. ON WEIGH COWS FOLLOWED BY STOCKER FEEDERS — 11:00 A.M.

OFFICE PHONE 785-776-4815 • OWNERS MERVIN SEXTON & JOHN CLINE



Our CONSIGNMENTS can now be viewed after 12 Noon on Mondays by going to [www.grassandgrain.com](http://www.grassandgrain.com) & logging onto the online subscription

|   |             |                               |            |
|---|-------------|-------------------------------|------------|
| <b>A seasonal run of cattle found very good interest for our sale Friday, June 9. All classes sold at fully steady prices according to quality and condition.</b> |             |                               |            |
| <b>STEER CALVES— 300-550 LBS.</b>   |             |                               |            |
| Pomona 9 blk  | 457@201.25  | Manhattan 2 blk               | 355@179.00 |
| Cttndw Falls 4 blk  | 450@198.50  | Pomona 9 blk                  | 445@171.50 |
| Manhattan 2 bwf   | 445@195.00  | Manhattan 3 blk               | 440@170.00 |
| Alma 2 bwf  | 485@193.00  | Holton 3 blk                  | 386@169.50 |
| Cttndw Falls 3 Cross  | 318@185.00  | Oskaloosa 2 blk               | 365@169.00 |
| Sabetha 5 blk   | 531@176.00  | Sabetha 3 blk                 | 543@168.00 |
| Manhattan 6 blk   | 547@173.75  | Manhattan 2 blk               | 437@167.00 |
| Leonardville 4 Jersey   | 341@94.00   | Baileyville 2 blk             | 365@167.00 |
| <b>FEEDER STEERS — 550-775 LBS.</b>   |             |                               |            |
| Beattie 3 blk   | 600@178.00  | Oskaloosa 5 blk               | 473@165.00 |
| Baileyville 2 blk   | 610@170.00  | Sabetha 3 blk                 | 468@164.50 |
| Alma 7 blk  | 602@169.75  | Holton 2 blk                  | 505@162.00 |
| Pomona 22 blk   | 587@168.50  | Baileyville 3 blk             | 440@161.00 |
| Cttndw Falls 2 blk  | 597@165.00  | Abilene 2 bwf                 | 517@159.50 |
| Alma 6 blk  | 684@163.50  | Baileyville 3 Hereford        | 371@155.00 |
| Council Grove 6 blk   | 673@163.00  | <b>HEIFERS — 550-750 LBS.</b> |            |
| Baileyville 2 blk   | 565@163.00  | Council Grove 9 blk           | 628@164.00 |
| Pomona 9 blk  | 721@160.00  | pomona 10 blk                 | 563@164.00 |
| Westmoreland 2  | 565@160.00  | Holton 5 blk                  | 575@159.50 |
| Burns 3 blk   | 586@160.00  | Manhattan 5 blk               | 571@159.00 |
| Maple Hill 2 Cross  | 607@158.00  | Baileyville 2 blk             | 570@157.50 |
| Burns 5 blk   | 660@157.50  | Rossville 2 blk               | 730@149.50 |
| Council Grove 6 blk   | 767@155.00  | Holton 3 Cross                | 651@149.00 |
| Alma 2 blk  | 667@152.50  | Council Grove 21 blk          | 740@148.75 |
| Alma 3 blk  | 728@149.50  | Burns 3 blk                   | 721@148.50 |
| <b>HEIFER CALVES — 325-550 LBS.</b>   |             |                               |            |
| Cttndw Falls 2 blk  | 345@182.50  | Abilene 2 blk                 | 677@144.50 |
| <b>BULLS — 1,400-2,100</b>  |             |                               |            |
| Manhattan 1 blk   | 2065@93.50  | Westmoreland 1 blk            | 2035@93.50 |
| Pomona 1 blk  | 2035@93.50  | Westmoreland 1 blk            | 2100@92.00 |
| Manhattan 1 blk   | 2100@92.00  | Alta Vista 1 blk              | 1875@89.50 |
| Onaga 1 Cross   | 1540@87.00  | Onaga 1 Cross                 | 1540@87.00 |
| St. Geroge 1 blk  | 2080@86.00  | St. Geroge 1 blk              | 2080@86.00 |
| Strong City 1 blk   | 1400@70.00  | Manhattan 1 blk               | 1430@74.00 |
| Onaga 1 blk   | 1655@65.00  | Council Grove 1 blk           | 1345@73.00 |
| <b>COWS &amp; HEIFERETTES — 725-1,875 LBS.</b>  |             |                               |            |
| Wakefield 3 blk   | 848@132.50  | Blaine 1 blk                  | 1280@73.00 |
| Wakefield 1 blk   | 745@129.00  | Centralia 1 blk               | 1215@73.00 |
| Wakefield 1 Char  | 900@129.00  | Olsburg 1 blk                 | 1380@72.00 |
| Westmoreland 5 blk  | 1098@121.00 | Lawrence 1 Hereford           | 1230@72.00 |
| Westmoreland 6 blk  | 1100@118.50 | Manhattan 1 Holstein          | 1745@70.00 |
| Westmoreland 14 blk   | 1263@118.50 | Blaine 1 blk                  | 1205@68.50 |
| Clay Center 2 blk   | 1140@117.50 | Wamego 1 blk                  | 1455@68.00 |
| Lawrence 1 Hereford   | 1025@116.00 | Lawrence 1 Hereford           | 1280@68.00 |
| Clay Center 4 blk   | 956@111.00  | Wakefield 1 blk               | 1050@68.00 |
| Wakefield 1 blk   | 975@110.00  | Wakefield 1 blk               | 1105@66.50 |
| Wakefield 1 blk   | 915@107.00  | St. George 1 blk              | 1460@66.00 |
| Westmoreland 1 bwf  | 945@99.00   | Manhattan 1 Holstein          | 1505@66.00 |
| Council Grove 1 blk   | 1075@85.50  | Blue Rapids 1 blk             | 1270@65.50 |
| Clay Center 1 blk   | 1070@85.00  | Blaine 1 blk                  | 1615@65.50 |
| Westmoreland 3 blk  | 1473@80.00  | Manhattan 1 Holstein          | 1860@65.50 |
| Blaine 1 blk  | 1055@80.00  | White City 1 blk              | 1235@64.00 |
| Olsburg 1 blk   | 1280@79.00  | Berryton 1 blk                | 900@64.00  |
| Westmoreland 2 blk  | 1417@79.00  | Frankfort 1 Hereford          | 1230@63.00 |
| Westmoreland 3 blk  | 1460@79.00  | Manhattan 1 Holstein          | 1565@63.00 |
| Westmoreland 1 blk  | 1310@79.00  | Manhattan 1 Holstein          | 1615@60.50 |
| Westmoreland 2  | 1467@78.00  | Westmoreland 1 blk            | 1060@60.50 |
| White City 1 blk  | 1000@78.00  | Clay Center 1 blk             | 1140@60.00 |
| Bern 1 blk  | 1610@77.50  | Manhattan 1 Holstein          | 1865@59.00 |
| Westmoreland 3 blk  | 1495@77.00  | Manhattan 1 Holstein          | 1425@56.50 |
| Blaine 1 blk  | 1290@75.00  | Manhattan 1 Holstein          | 1485@55.00 |

### NO SALE JUNE 16th

VISIT US ON THE WEB FOR DAILY CONSIGNMENT UPDATES AT [WWW.MCCLIVESTOCK.COM](http://WWW.MCCLIVESTOCK.COM)

#### FIELD REPRESENTATIVES

|                    |                    |                    |                    |                    |                    |                    |                    |                    |              |
|--------------------|--------------------|--------------------|--------------------|--------------------|--------------------|--------------------|--------------------|--------------------|--------------|
| JOHN CLINE         | SAM GRIFFIN        | BRENT MILLER       | ALAN HUBBARD       | MERVIN SEXTON      | BILL RAINE         | TOM TAUL           | JEFF BROOKS        | BRYCE HECK         | DAN COATES   |
| ONAGA              | BURNS              | ALMA               | OLSBURG            | MANHATTAN          | MAPLE HILL         | MANHATTAN          | BEATTIE            | LINN               | BALDWIN      |
| 785-889-4775       | 620-726-5877       | 785-765-3467       | 785-468-3552       | Cell: 785-770-2622 | 785-256-4439       | 785-537-0036       | 785-353-2263       | 785-348-5448       | 785-418-4524 |
| Cell: 785-532-8381 | Cell: 620-382-7502 | Cell: 785-587-7824 | Cell: 785-410-5011 | Home: 785-537-7295 | Cell: 785-633-4610 | Cell: 785-556-1422 | Cell: 785-562-6807 | Cell: 785-447-0456 |              |



# Kansas Hay Market Report

Hay market activity slow; demand light for all classes of hay, prices steady. Farmers were able to get some hay swathed and baled in between rain showers. Yields and quality are mixed. Alfalfa hay condition rated 0 percent very poor, 2 poor, 24 fair, 66 good, and 8 excellent. First cutting was 76 percent complete, ahead of 67 last year. Topsoil moisture rated 0 percent very short, 3 short, 83 adequate, and 14 surplus. Subsoil moisture rated 0 percent very short, 3 short, 86 adequate, and 11 surplus. If you have hay for sale, and/or need hay, use the services of the Internet Hay Exchange: [www.hayexchange.com/ks.php](http://www.hayexchange.com/ks.php).

### Southwest Kansas

Dairy alfalfa, grinding alfalfa, ground/delivered steady, movement slow. Alfalfa: horse, small squares 240.00-250.00. Dairy, .75-.85/point RFV, Supreme 140.00-160.00, Premium 130.00-150.00, Good 115.00-145.00. Stock or Dry Cow alfalfa, 75.00-95.00, with an instance at 110.00. Fair/Good grinding alfalfa, 100.00-110.00 with an instance at 120.00. New crop grinding alfalfa 100.00-105.00. Ground and delivered local-

ly to feedlots and dairies, 110.00-125.00, with instances at 130.00 and 140.00. New crop ground and delivered 120.00-130.00. The week of 5/28-6/03, 10,356T of grinding alfalfa and 1,038T of dairy alfalfa were delivered. Grass hay: bluestem, large rounds 65.00-75.00. Brome: large rounds 55.00-65.00. Sudan/Cane: large rounds 40.00-45.00. Corn stalks, ground and delivered 70.00-80.00.

### South Central Kansas

Dairy alfalfa, alfalfa pellets steady, grinding alfalfa and ground/delivered 5.00 lower, movement slow. Alfalfa: horse, small squares 230.00-240.00, Dairy, .70-.80/point RFV, Supreme 140.00-150.00, Premium 130.00-140.00, Good 110.00-130.00. Stock cow alfalfa, 90.00-95.00. Fair/Good grinding alfalfa, 70.00-80.00. Ground and delivered locally to feedlots 95.00-105.00. New crop ground and delivered 110.00-120.00. The week of 5/28-6/03, 4,885T of grinding alfalfa and 1200T of dairy alfalfa were delivered. Alfalfa pellets: Sun Cured 15 pct protein 140.00-150.00, 17 pct protein 145.00-160.00. Dehydrated 17 pct 200.00-205.00. Grass hay: bluestem, mid and large squares 65.00-75.00, large rounds 60.00-70.00. Brome, mid and large squares, none reported, large rounds 75.00-80.00. Oat hay, none reported. Sudan 50.00-60.00. Cane hay, large rounds 45.00-55.00. Corn stalks, ground and delivered 75.00-85.00. Straw large squares 50.00-60.00.

### Southeast Kansas

Dairy alfalfa, grinding alfalfa, ground/delivered steady, grass hay, movement slow to moderate. Alfalfa: horse or goat, 210.00-220.00. Dairy .75-.85/point RFV. Stock cow alfalfa 90.00-100.00 with an instance at 135.00-145.00. Fair/Good grinding alfalfa 70.00-80.00. Ground and delivered, 80.00-90.00. Grass hay: bluestem, small squares 100.00-110.00. Good, mid and large squares 70.00-85.00, large rounds 50.00-60.00. Brome: small squares none reported. Good, mid and large squares 90.00-110.00, large rounds 55.00-65.00. Straw, none reported. CWF grass mulch: none reported.

### Northwest Kansas

Dairy alfalfa, grinding alfalfa and ground/delivered steady, movement slow. Alfalfa: horse/goat, 180.00-190.00. Dairy, Premium/Supreme .80-.95/point RFV. Stock cow, fair/good 85.00-95.00. Fair/good grinding alfalfa, 65.00-75.00 with instances at 80.00-100.00. Ground and delivered locally to feedlots and dairies, 90.00-95.00.

### North Central-Northeast Kansas

Dairy alfalfa .05 higher, grinding alfalfa 5.00 lower, ground/delivered steady, grass hay: bluestem steady, brome 5.00 higher, movement slow. Alfalfa: horse, small squares 8.00-10.00/bale. Dairy .85-1.00/point RFV, Supreme 150.00-200.00. Premium 140.00-160.00, Good 130.00-140.00. Stock Cow, good 110.00-120.00. Fair/Good, grinding alfalfa, 70.00-80.00. Ground and delivered, 105.00-115.00. Grass hay: bluestem, small squares 4.00-6.00/bale, large squares 70.00-80.00, large rounds 60.00-70.00. Brome: Good, small squares 6.50-7.50/bale, mid and large squares, 90.00-100.00, brome large squares horse quality, 110.00-120.00, good large rounds 65.00-75.00. Sorghum/Sudan, large rounds 60.00-70.00. Straw, small squares, 3.50-4.50/bale. CWF grass mulch, none reported.

\*\*\*Prices are dollars per ton and FOB unless otherwise noted. Dairy alfalfa prices are for mid and large squares unless otherwise noted. Horse hay is in small squares unless otherwise noted. Prices are from the most recent sales.

\*CWF Certified Weed Free

\*RFV calculated using the Wis/Minn formula.

\*\*TDN calculated using the Western formula. Quantitative factors are approximate, and many factors can affect feeding value. Values based on 100% dry matter (TDN showing both 100% & 90%). Guidelines are to be used with visual appearance and intent of sale (usage).

Source: Kansas Department of Agriculture - Manhattan, Kansas Kim Nettleton 785-564-6709

Posted to the Internet: [www.ams.usda.gov/mnreports/DC\\_GR310.txt](http://www.ams.usda.gov/mnreports/DC_GR310.txt)

**\*\*\* NEW LISTING \*\*\***  
**POTTAWATOMIE COUNTY • 157 AC., M/L, with 2/3 bedroom, 1+ bath in a QUIET, SECLUDED AREA.** House and 5 ac. may be purchased separately. **An additional 80 Ac., M/L are also available.** Acreage is grass, creek and wildlife habitat. All located NW of Westmoreland.  
 As they say, "A picture is worth a thousand words."  
 CLINE REALTY & AUCTION, LLC • 785-889-4775  
**John E. Cline, Broker - 785-532-8381**  
**Annette Cline, Assoc. Broker - 785-556-3971**  
[www.mcclivestock.com/clinerealty](http://www.mcclivestock.com/clinerealty)

## AUCTION

**SATURDAY, JUNE 24, 2017 — 9:00 AM**  
 Offering for sale at Public Auction, located at 10410 N. Willow Lake Road, MOUNDRIIDGE, KS; from the 4-way stop in Moundridge, KS 5 miles west & 2 1/4 miles south or from Buhler, KS 9 miles east & 1 3/4 miles north.

### FARM RELATED, GUNS & SPORTING

1972 Chev. truck; 2008 Arctic 366 ATV; Hustler Super Z diesel mower; Kawasaki Bayou 4 wheeler; 7'x4'8" trailer; 60' pull behind sprayer; garden shed, to be moved; The Aermotor 40' windmill tower & head; transit; drill; sander; air compressor; Century AC/DC welder & supplies; battery charger; shop benches; ladders; sump pump; jacks; drafting sets; tap & dies; hand tools; pipe wrenches; sockets; shovels; forks; grinders; hardware; garden tools & supplies; crosscut saw; old wrenches; new Peterbilt mud flaps; MW incubator; Farm Master brooder; Largo Feeds feeder; lightening rods; adv. cans; rendering kettle & jacket; wooden pulleys; 125# Haybudden anvil & stand; Homelite 5 hp 2" trans. pump; forge tools; manuals; metal signs; McCullen U.S. Calvary saddle; Crockett Maker #90 saddle; J.C. Higgins saddle; bridles; bits; spurs; cap guns; holsters; cowboy hats; chaps; belt buckles; Rifles including: Winchester mo. 69, bolt action; Stevens mo. 70; Browning .22 auto, take down; New Haven 251C, long auto; Remington Target Master mo. 41; Savage Sporter .22; Remington mo. 514; Western Field mo. 31; Shotguns including: Browning Invector BPS Special 12 ga. pump; Winchester mo. 1200 12 ga.; Ithica mo. 37 16 ga.; Remington mo. 10A 12 ga.; Western Field 12 ga.; 2 - Winchester 1897 12 ga.; Stevens mo. 258 B 20 ga.; Remington Sportsman 48 12 ga.; Western Field 5B-100B 12 ga.; H & R Trooper mo. 158 12 ga.; Noble mo. 60 12 ga.; J.C. Higgins 16 ga.; John Ward dbl. barrel 12 ga.; Stevens 124C 12 ga.; Pistols including: Ruger 357 mag. GP100; Rohm .22 Germany; Harrington & Richardson 32 cal.; Mondial Mo. 1900 22 cal.; Remington Youth 20 ga.; BB guns including: Crossman 130 .22 target pistol, original box; Daisy RR; Daisy mo. 105B; Daisy 225 mo. 36; Daisy 177 Powerline 660; V-35C slide action air rifle; Shanghai .77 pellet; Coleman lanterns, stoves; fishing supplies; tackle; archery; traps; clay targets; skis; croquet set; hockey sticks; pool sticks; golf balls; gun cleaning kits; gun cases; binoculars; gun cabinet; hunting knives & stones; holsters; pocket knives; gun vise; ammo; meat saw; Military remote radio; Boy Scout 8x10 tent; sports memorabilia; sports cards; signed gloves; bats; signed Moundridge ball.

### ANTIQUES, COLLECTIBLES & HOUSEHOLD

Victorian loveseat; Oak buffet; Oak dresser; Oak chest-of-drawers; Oak display cabinet; sq. Oak table & leaves; bookcases; 3 pc. living room set; Victrola; Deacons chair; Cedar chest; curved glass cabinets; sm. Oak tables; Qu. bed; Roper refrigerator; Whirlpool front load washer & dryer; 2010 Amana chest freezer; office chair; cabinets; porcelain stove; card table & chairs; lamps; Play & Pak; Magnalite kettles; roasters; Pyrex bowls; Copper boiler; canner; enamelware; cuckoo clock; Tupperware; dishes; Red Wing crocks; Moundridge Creamery; salt & peppers; cast iron; cooking jars; primitives; utensils; shot glasses; ash trays; tins; matchboxes; wash tubs; military items; advertising items; oil lamps; radios; jewelry; compacts; perfume; bottles; decanters; paper weights; dog collection; pipes; Scout items; books; Rumari; Niloak; Weller; McCoy; Nippon; Shawnee; Prussia; Germany; Bavaria; Hull; Humpty Dumpty egg carrier; lighted beer signs; guitar; clarinets; saxophone; accordion; xylophone; Coca-Cola machine; Coca-Cola chest cooler; Coca-Cola porcelain sign; banks; train; 50's Lionel train & track; transformers; RR memorabilia; globes; postcards; maps; atlas; paper goods; comics; children's books; pictures; artwork; 200+ Dream Santa's; LaCrosse wood cabinet; Timex displays; 80+ farm toys including: Auburn, Case, Deutz, Farmall, Ford, Hesston, Hubley, IHC, JD, Massey, McCormick, MM, New Holland, Oliver, White; farm implements; Cox Thimble Drome L-4 Grasshopper; 1956 Gotham magnetic baseball game; Quints Tyco set; Mickey Mouse collection; erector set; Lincoln logs; games; Star Wars; fire trucks; pinball game; scooter; Tinker Toys; Ideal Clancey monkey; trikes; Greyhound & Radio Flyer wagons; Texaco semi; jeeps; Nylint; metal toys; army truck; Structo; model cars; 400+ Hot Wheels; Pedal tractors & cars including: JD 520, IHC Hydro 826, Farmall 404, Case 800 Case-O-Matic, Porsche, Jr. Sportser 650; dolls; Fisher Price; paper dolls; western toys; tops; Wonder horse; microscope; telescope; & much more.

**AMY (TIM) SCHRAG, SELLER**  
 Search @KSAntique on Facebook

TERMS: Cash day of sale. Statements made day of sale take precedence over advertised statements.

**VAN SCHMIDT • Auctioneer/Real Estate**  
 7833 N. Spencer Road, Newton, KS 67114  
**620-367-3800 or 620-345-6879**  
[www.hillsborofreepress.com](http://www.hillsborofreepress.com)

Schmidt Clerks & Cashiers / Lunch provided by: Eden Mary Martha Circle

## WEIGAND AUCTION

**SATURDAY, JUNE 17 — 9:30 AM**  
**& SATURDAY, JUNE 24 — 9:30 AM**  
 421 Prairie Road — CEDAR VALE, KANSAS  
**SELLERS: JOEL & DOROTHY HADEN ESTATE**

The Haden's were active collectors and had an appreciation for quality. This will be a massive auction with plenty of great finds.

- June 17 will be Machinery & vehicles, shop equipment, supplies, etc.
- June 24 will be household, antiques, primitives & collectibles

Go to [rhauctions.com](http://rhauctions.com) for complete brochure!  
**Ken Patterson** auctioneer 620-218-1713  
**Rick Hopper** auctioneer 620-229-3590

**Ken Patterson Auctions — RHAuctions.com**  
 Terms: Cash or check with approval & proper ID on personal property only. All items must be paid for before removal. Not responsible for accidents. Announcements made day of sale take precedence over printed matter.

## AUCTION

**MONDAY, JUNE 19 — 5:00 PM**

**TOPEKA, KS:** As I have closed my automotive shops & retiring the following sells located from (Forbes Field Topeka Regional Airport NORTH entrance) Topeka Blvd & University Blvd WEST 3/8 mile to Kids Stuff Blvd, then south & west past Topeka Trailer Repair approx. 1/4 mile to auction site (WATCH FOR SIGNS AUCTION DAY)

Champion air compressor, 3 ph w/ Dual 10HP motors & compressors w/186 gal tank, mdl #HR100-25; 9 air reels w/hose; Dual air hose reel w/hose; 14 oxy/act reels w/ hose; water reel w/hose; 15gal Port oil drain; 8 automotive lift adj. jack stands; (3) 5 gal WB Lube w/ bearing pumps; 16 gal 80-90 gear lube w/dolly & pump; 55 gal hoist oil, never opened; Rotary 28 gal coated underground lift tank, new; 16 gal Gas Buddy; Harper port. welding cart w/bottles; Wynn's Diffserve flush machine; 2 Wynn's PS fluid exchangers; 2 Wynn's Power Flush coolant exchangers; 2 Wynn's transerve 2Plus flush machines; 3+ cases Wynn's flush chemicals; 4 RTI refrigerant management systems 3 w/trash pumps; 2015 Power Probe brake bleeder w/adaptor set; Hunter TC3250 tire machine; 2 Coates 6065AX tire machines; Coates 6065AX tire machine w/power assist arm; Hunter Hawkeye 4 whl aligner, post mount PA100, complete, Looks New; Hunter 511 4 whl aligner w/heads short monitor; 2 pr Hunter front end rack swing jacks; 2 pr Hunter front end rack swivel plates; 2 Hunter DSP9000 wheel balancers 220V; pallet asst wheel weights & rack; 2 Branick 7200 strut spring compressors; 2 Branick 5040 tire spreaders; Ammco 7000 disc brake lathe; Ammco 4000 combo brake lathe; Accu-Turn 8922 disc brake lathe; Pro Cut on the car disc brake lathe complete; Ammco Brake lathe motor, NIB; Huth #2007 5hp 3 ph pipe bender, complete w/1 1/2"-3" dies & bender cards; Huth bender cards only, 1 set; Faith Oil bulk tank 55 gal w/pump, 2 reels & guns; Dayton 8" grinder on stand; 3 Columbian 4" vises w/stands; (2) DeWalt 14" chop saws, 1 on stand; 5 Shure 5' work benches; (3) 42" & (1) 36" shop fans; Carquest 1000# trans. jack w/fuel tank adaptor; Milwaukee 4000# trans. jack; Blackhawk 2T floor jack; (2) 2000# & (1) 1250# eng. stands; Walker & Lincoln 15T shop presses; 2 Arcan 4000# mobile cranes; 2 Minnie-Pic eng. cradles; HD drive-on ramps; 8'x8' loading ramps; 2 SPX OTC Genisys scan systems; SPX OTC Genisys scope, complete; SPX OTC Genisys scope, short cables; Sabre HP starting/charging system tester; SPX OTC TPMS TPR reset tool; SPX OTC TPMS #3833 monitoring tool; Ken tool hub puller; Hub-Shark ball joint press; Wesco drum cradle, NIB; F-450 King Ranch 17" alum. dually whls, center caps, 25,000 mi, 1 set; 2 1/2"x8"x16" metal shelving; 6 sec. of alum. unloading rolling ramps 1 1/2"x10"; 4 Gordon-Ray 80,000 BTU OH gas tube heaters; 6' folding table; 10 uphol. & chrome office chairs; Wagner #90 steamer; 5 barrel pumps; Electrolux carpet cleaner; 2 parking lot strippers; 6' outdoor composite bench; 5' light Oak credenza; battery rack; wheelbarrow w/dual frt wheels; shop tool cart; RCA 20" TV; 36" Midas Illuminated Signs, 3 sets; Midas Auto Service & Tires Signs, 1 set; asst. of hand, yard, shop, frt end, air tools, paint, chemicals, electrical, shop, lift, lathe, reel, & tire changing supplies & more!

**GARY GILBERT, SELLER**

**WISCHROPP AUCTIONS**  
 (785) 828-4212  
 Pic & Info:  
[www.wischroppauctions.com](http://www.wischroppauctions.com)

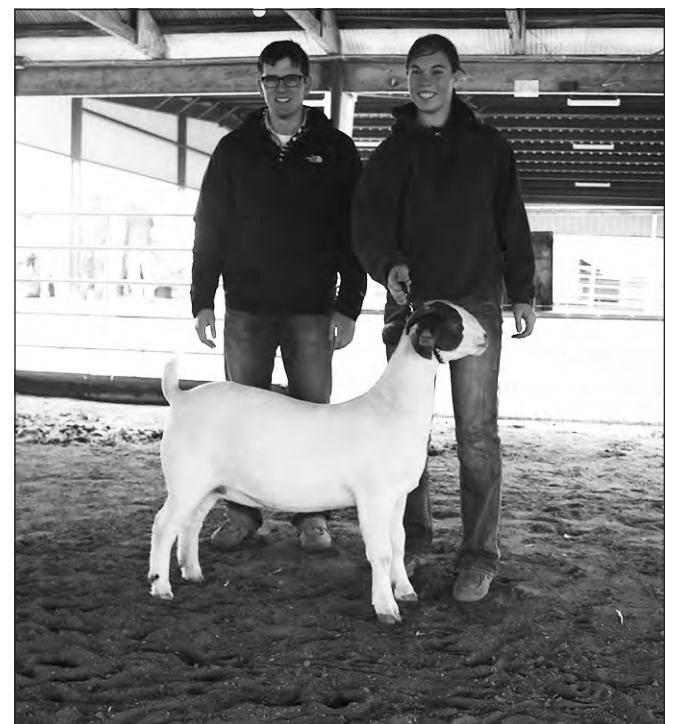

The reserve champion commercial doe at the Flint Hills Classic Spring Livestock Show was shown by Andrea Blum, Copan, Okla. She is shown with judge Tanner Miller.

**2 TRACTS - LYON & GREENWOOD COUNTY**  
**AUCTION**  
**THURSDAY, JULY 6, 2017 — 7:00 PM**  
 AUCTION LOCATION: Flint Hills Room, Best Western Hospitality House, 3021 W. US Hwy. 50 — EMPORIA, KANSAS  
**LYON COUNTY: Grass • Building Site**  
**GREENWOOD COUNTY: Cropland • Oil Production**  
 See [www.griffinrealestateauction.com](http://www.griffinrealestateauction.com) for full salebill or call for showing!  
**RICK GRIFFIN** Broker/Auctioneer Cell: 620-343-0473  
**Griffin Real Estate & Auction Service LC**  
 305 Broadway Cottonwood Falls, KS 66845  
**CHUCK MAGGARD** Sales/Auctioneer Cell: 620-794-8824 Phone: 620-273-6421 • Fax: 620-273-6425  
 Toll Free: 1-866-273-6421  
 In Office: Nancy Griffin, Heidi Maggard Email: [griffin123r@gmail.com](mailto:griffin123r@gmail.com)  
[www.GriffinRealEstateAuction.com](http://www.GriffinRealEstateAuction.com)

**OIL FIELD EQUIPMENT**  
**AUCTION**  
**MONDAY, JUNE 19 — 1:30 PM**  
 Sale Site: 3 Miles North of Pratt to Pratt Airport, on West Side Benchmark Industries: Following Items Belong to Benchmark Industries: Equipment: Echometer; 426+/- Joints of 2 7/8" tubing; 20 ft. Container; Kobalt 30 gal. air compressor; Charger 20 gal. air compressor; 2005 COMB trailer; Sunflower trailer.  
**Checks for above items must be made to J. Michael Morris Trustee.**  
**Nash Oil and Gas:** Following Items belong to Nash Oil & Gas; **Checks for these items can be made to Hamm Auction:** Equipment: 1998 FL70 Freightliner Flat bed truck with Knuckle boom; F-800 winch truck (needs motor); Miller Trailblazer 440 Welder/Trailer; 1250 Plasma Cutter; Hustler 640 Hillside 72" mower; Case Skid loader; Lufkin C-57DB pumping unit; 144 +/- joints of 2 3/8" tubing; Detroit Diesel 12.5 KW Delco Generator; Onan Generator; 2 cyl. Generator; 2 stage Ariel gas compressor; Echometer D823; Craftsman 5600 watt generator; 7 joints 4 1/2" aluminum pipe; 4 joints of new 2" steel pipe; High Pressure separator; Ridgid electric pipe vise; Heavy vice stand; well heads; Rod elevators; 440 Chrysler short block & heads; Fairbanks head; pipe rack; Arrow 66 head & parts; Baker Hughs gas lift system;  
**Full Sale Bill Online at [www.hammauction.com](http://www.hammauction.com)**  
**John Hamm/Auctioneer** 620-672-6996  
 107 NE State Road 61, Pratt, KS 67124  
[www.hammauction.com](http://www.hammauction.com)  
 Announcements made Day of Sale take precedence over any internet, faxed, digital or printed materials.



# Kansas 4-H winners honored at Emerald Circle Banquet

Area 4-H youth were named as Kansas 4-H State Project and State 4-H Scholarship winners at the annual Emerald Circle Banquet on May 31, 2017. A total of 32 State 4-H Project winners were chosen along with 69 current and past Kansas 4-H members to receive scholarships equaling \$75,000.

State 4-H Project winners are recognized for their citizenship, leadership, learning and participation within a specific 4-H project area and also earn the opportunity to attend National 4-H Congress, which is in Atlanta, Georgia each fall. Additionally, they each received a \$450 scholarship for the trip.

"Celebrating together the leadership impact and investment 4-H youth have demonstrated within their communities through project-based learning is a highlight of the Kansas 4-H Youth Development year. As we recognize and celebrate individual 4-H youth achievements, Emerald Circle is a time to remind us of the 4-H mission and purpose of 4-H youth development, which is to empower tomorrow's community leaders by engaging them in community leadership today," Wade M. Weber, State 4-H program leader said.

Scholarships are awarded based on involvement, leadership and citizenship as a member of Kansas 4-H. The scholarships were provided by generous donors through the Kansas 4-H Foundation.

"The scholarship recipients have shown dedication and passion toward the Kansas 4-H program of the highest level. We look forward to their continued service to 4-H as engaged alumni and are honored to be awarding scholarships to such deserving individuals," said Jake Worcester, president/CEO, Kansas 4-H Foundation.

The Kansas 4-H Foundation provides private support and services benefiting the state's 4-H program. The Foundation's projects include Rock Spring 4-H Center - the nation's largest privately owned and operated 4-H camp and conference facility - as well as support for awards, scholarships, publications, financial services and 4-H alumni programs. The Foundation also owns the Clovia Scholarship House, a cooperative living facility at Kansas State University.

State 4-H Project winners are listed below by County/District:

**BUTLER COUNTY**  
Dalton Perez, El Dorado, Shooting Sports Project Winner  
Danielle Chilcott, Leon, Swine Project Winner  
Renata Goosen, Potwin, Plant Science Project Winner

**CLOUD COUNTY**  
Brandon Shrader, Jamestown, Health and Wellness Project Winner

**DICKINSON COUNTY**  
Fiona Tokach, Abilene, Home Environment Project Winner  
Ty Seibert, Chapman, Dairy Project Winner

**DOUGLAS COUNTY**  
Henry Mitchell, Lawrence, Wood Science Project Winner  
Anna D'Ercole, Lawrence, Rabbit Project Win-

ner

**FINNEY COUNTY**  
Emily Glenn, Holcomb, Fiber Arts Project Winner

**FRONTIER DISTRICT - OTTAWA**  
Hunter McCurdy, Williamsburg, Wildlife Project Winner

**GEARY COUNTY**  
Lindsey Ascher, Milford, Meat Goats Project Winner

**HAMILTON COUNTY**  
Isaac Fox, Syracuse, Entomology Project Winner

**JOHNSON COUNTY**  
Amelia Mullin, Shawnee, Visual Arts Project Winner  
Kayley Brethour, Lenexa, Self-Determined Project Winner

**LEAVENWORTH COUNTY**  
Catherine Larson, Leavenworth, Poultry Project Winner

**LYON COUNTY**  
Karlee Wigton, Hartford, Pets Project Winner

**MCPHERSON COUNTY**  
Kaylee Littrell, Canton, Family Studies Project Winner

Seth Yenni, Lindsborg, Spacetech Project Winner

**MEADE COUNTY**  
Gatlin Clawson, Meade, Citizenship Project Winner  
Walker Clawson, Meade, Communications Project Winner

**MARAIS DES CYGNES DISTRICT - PAOLA**  
Emily Wright, Bucyrus, Dog Care and Training Project Winner

**MEADOWLARK DISTRICT - SENECA**  
Helen Krehbiel, Bern, Performing Arts Project Winner  
Karrie Van Winkle, Corn- ing, Sheep Project Winner

**POTTAWATOMIE COUNTY**  
Michaela Blockcolsky, Olsburg, Photography Project Winner

**PRATT COUNTY**  
Jarod DeWeese, Pratt, Energy Management Project Winner

**CENTRAL KANSAS DISTRICT - SALINA**  
Adelaide Easter, Salina, Foods and Nutrition Project Winner

**SHAWNEE COUNTY**  
Robert Schulz, Tecumseh, Geology Project Winner  
Claire Coultis, Topeka, Reading Project Winner

**STAFFORD COUNTY**  
Greyson Collins, St. John, Leadership Project Winner

**STEVENS COUNTY**  
Sydney Beesley, Hugoton, Horse Project Winner

**SUNFLOWER DISTRICT - SHARON SPRINGS**  
Gabrielle Hammer, Wallace, Beef Project Winner  
Brylee Aldridge, Weskan, Clothing and Textiles Project Winner

Scholarship winners are listed below by County/District:

**SOUTHWIND DISTRICT - IOLA**  
Delaney Umholtz, Humboldt, Goppert Southeast Kansas Scholarship  
Caitlin Dreher, Iola, Master Farmer - Farm Home- maker 4-H Scholarship

**BARBER COUNTY**  
William Hoch, Medicine Lodge, Orscheln Farm and Home 4-H Scholarship

**BROWN COUNTY**  
Rylee Rodvelt, Horton, John Junior and Ula Arm- strong Scholarship

Kylie Hutfles, Horton, Elmer and Mary Schlagel Pelton Family 4-H Scholar- ship

**FLINT HILLS DISTRICT - COTTONWOOD FALLS**

Kassady Griffin, Strong City, William G. and Marita Jean (Spiers) Willis Scholarship

**RIVER VALLEY DISTRICT - CLAY CENTER**  
Natalie Vesta, Clay Center, Georgia Wertzberger Scholarship

**COFFEY COUNTY**  
Laura Krueger, Lebo, John L. Wilson Memorial Scholarship

**COWLEY COUNTY**  
Audrie Bailey, Winfield, Orscheln Farm and Home 4-H Scholarship

**WILDCAT DISTRICT - GIRARD**  
Caylee Egbert, McCune, Goppert Southeast Kansas Scholarship

**DICKINSON COUNTY**  
Jennifer Hasenbank, Abilene, Lorane Havelly Minis 4-H Scholarship  
JaelAnn Hoover, Abilene, Warren L. and Mabel Johnson and Ann Johnson Sparke 4-H Scholarship  
Dustin Wilson, Abilene, Mary Lou Gibbs 4-H Scholarship

Rogan Tokach, Abilene, Allan and Carolyn Harms Family Scholarship  
Kyler Langvardt, Chapman, Glenn M. and Rose- mary Busset Scholarship  
Jaryth Barten, Woodbine, Frank W. and Gwen Romine Jordan Scholarship

**DONIPHAN COUNTY**  
Abigail Smith, Wathena, Glen and Marge Neely Family Scholarship

**DOUGLAS COUNTY**  
Matthew Kelso, Douglas, Andrew J. Clawson Memorial 4-H Scholarship  
Henry Mitchell, Lawrence, Extension StepA- head Scholarship

**EDWARDS COUNTY**  
Laurin Wagner, Offerle, A.B. Mahieu Scholarship

**ELLIS COUNTY**  
Lane Pfannenstiel, Hays, Orscheln Farm and Home 4-H Scholarship

**GRAHAM COUNTY**  
Kendell Born, Hill City, M.H. Coe Memorial Scholarship

**GRANT COUNTY**  
Mercedes Rodriguez, Ulysses, June Beaver 4-H Scholarship

**MEADOWLARK DISTRICT - HOLTON**  
Dean Klahr, Holton, Oscar W. Norby Scholarship

**JOHNSON COUNTY**  
Kayley Brethour, Lenexa, Frank W. and Gwen Romine

Jordan Scholarship

**LYON COUNTY**  
Brianna Zweimiller, Hartford, Mandy and Joseph Kern 4-H Scholarship

**MARSHALL COUNTY**  
Oliver Schmitz, Axtell, Mary E. Border Scholarship

**MCPHERSON COUNTY**  
Kaylee Littrell, Canton, Douglas F. & Linda Beech Educational Scholarship  
Janae McKinney, McPherson, Jack and Lindy Lindquist 4-H Youth Council Leadership Scholarship  
Andrea Vandever-Moore, McPherson, Orscheln Farm and Home 4-H Scholarship  
Reed Wiens, McPherson, Winter Family Grants  
Haley Peterson, Linds- borg, Marceil Gradwohl 4-H Scholarship  
Seth Yenni, Lindsborg, Ross E. and Margaret Col- man Wulfkuhle Scholarship

**MEADE COUNTY**  
Jacqueline Clawson, Meade, June Beaver 4-H Scholarship

**MARAIS DES CYGNES DISTRICT - PAOLA**  
Madelynn Yalowitz, Louisburg, Goppert Founda- tion 4-H Scholarship  
Julia Maddock, Paola, Frances W. Dunbar Memori- al 4-H Scholarship

**POST ROCK DISTRICT - BELOIT**  
Sydney Odle, Beloit, Kan- sas Association of Wheat- growers Scholarship

**MEADOWLARK DIS- TRICT - SENECA**  
Marissa Randel, Sene- ca, J. Harold and LaVerne Johnson Scholarship  
Karrie Van Winkle, Corn- ing, The Ross and Marianna Beach Foundation  
Endowed Scholarship

**FRONTIER DISTRICT - LYNDON**  
Morgan Woodbury, Quen- emo, Orscheln Farm and Home 4-H Scholarship

**PHILLIPS ROOKS DIS- TRICT - PHILLIPSBURG**  
Faith Hofaker, Logan, Ex- tension StepAhead Scholar- ship

**POTTAWATOMIE COUN- TY**  
Grace Wilcox, Olsburg, Orscheln Farm and Home 4-H Scholarship  
Shay Duer, Onaga, Orscheln Farm and Home 4-H Scholarship

**PRATT COUNTY**  
Taylor DeWeese, Pratt, Clara L. Dubbs 4-H Schol- arship

Jarod DeWeese, Pratt, Cecil and Merle Eystone Scholarship  
Shiloh Murray, Preston, Frank W. and Gwen Romine Jordan Scholarship

**RENO COUNTY**  
Mary Fishburn, Haven, Winter Family Grants  
Megan Fink, Hutchinson, J. Clifton and Helen F. Ram- sey Scholarship

**RILEY COUNTY**  
Katherine Sundgren, Leonardville, Frank W. and Gwen Romine Jordan Schol- arship  
Anna Jackson, Manhat- tan, Frank W. and Gwen Ro- mine Jordan Scholarship  
Michaela Hughes, Man- hattan, Donald E. Leu Schol- arship  
Katie Messerla, Manhat- tan, Evelyn N. Nelson Edu- cational Scholarship

**WALNUT CREEK DIS- TRICT - LACROSSE**  
Traci Ross, Rush Center, Nathan Carrol Memorial Scholarship

**CENTRAL KANSAS DIS- TRICT - SALINA**  
Shaylee Arpin, Salina, June Beaver 4-H Schol- arship  
Justin Schmutz, Salina, Thomas M. Potter II 4-H Scholarship  
Luke Ryan, New Cam- bria, Gary and Lorraine Kil- gore 4-H Scholarship  
Luke Ryan, New Cam- bria, Roy B. and Elizabeth Curry Oyer Scholarship

**SCOTT COUNTY**  
Macy Davis, Scott City, Dr. Robert A. and VeraJean Bohannon  
Memorial Scholarship  
KelsiJo Crouch, Scott City, Extension StepAhead Scholarship

**SEDGWICK COUNTY**  
Madeline Hoffman,

Derby, Extension StepA- head Scholarship  
Katherine Donaghue, Wichita, A. Lois Redman 4-H Scholarship  
Jill Seiler, Valley Center, June Beaver 4-H Schol- arship

**SHAWNEE COUNTY**  
Mitchell Porter, Topeka, Roger E. Regnier Schol- arship

**STAFFORD COUNTY**  
Greyson Collins, St. John, Donald E. Leu Scholarship

**THOMAS COUNTY**  
Sarah Lamm, Colby, Pierre C. Henry Scholarship

**SUNFLOWER DISTRICT - SHARON SPRINGS**  
Chisum Grund, Wallace, Allan and Carolyn Harms Family Scholarship  
Grady Hammer, Wallace, Roscoe M. and Winona M. Starkey Scholarship

**RIVER VALLEY DIS- TRICT - WASHINGTON**  
Michaela Musselman, Clifton, Orscheln Farm and Home 4-H Scholarship

**Lonnie Wilson's UPCOMING AUCTIONS**

\*\*\*\*\*

**REAL ESTATE & PERSONAL PROPERTY AUCTION**  
509 Winn, Salina, KS  
Tuesday, June 13, 6 pm  
\*\*\*\*\*

**MINNEAPOLIS REAL ESTATE & PERSONAL PROPERTY**  
416 W 2<sup>nd</sup>, Minneapolis, KS  
Saturday, June 24, 10 am  
\*\*\*\*\*

**REAL ESTATE & PERSONAL PROPERTY AUCTION**  
338 Missouri, Salina, KS  
Saturday, July 8, 10 am  
\*\*\*\*\*

**CALL TO BOOK YOUR FARM, HOUSEHOLD, MACHINERY OR REAL ESTATE AUCTION!**

\*\*\*\*\*

More information online at [www.soldbywilson.com](http://www.soldbywilson.com)  
Lonnie Wilson 785-826-7800  
Dave Hunt 785-201-5257

**AbileneMachine**  
Ag Replacement Parts

**FARMTUFF**

**800.255.0337**

**Draper Heads For Sale**  
(All Heads Reconditioned)

|   |                     |
|---|---------------------|
| 2012.....CIH 2162 (30').....                | \$43,500            |
| 2012.....CIH 2162 (35').....                | \$35,900            |
| 2010.....CIH 2162 (40').....                | \$36,900            |
| 2010.....CIH 2162 (40').....                | \$39,900            |
| 2009.....MacDon FD70 (40').....             | \$35,900            |
| 2015.....MacDon FD75 (30').....             | \$53,900            |
| 2015.....MacDon FD75 (35').....             | \$52,900            |
| 2015.....MacDon FD75 (35') w/transport..... | \$52,900            |
| 2015.....(2) MacDon FD75 (40')....          | \$53,900 & \$55,500 |
| 2013.....MacDon FD75S (35').....            | \$52,900            |

**Combines For Sale**

|                                   |           |
|-----------------------------------|-----------|
| 2012.....John Deere S660.....     | \$159,900 |
| 2008.....John Deere 9670 STS..... | \$109,000 |
| 2008.....Case IH 8010.....        | \$109,000 |
| 2008.....Lexion 585R.....         | \$99,000  |

**Call Jerry at 800-255-0337**  
View pictures & additional information at [www.AbileneMachine.com](http://www.AbileneMachine.com)

**ESTATE SALE — GARRETT & NEVA BROWN**

**FRIDAY, JUNE 16 — 3 to 7 PM & SATURDAY, JUNE 17 — 8 AM to 2 PM**  
1226 Clarke — CLAY CENTER, KS

**FURNITURE:** Pine full size bedroom set with bookcase headboard & rails, chest of drawers & nightstand; folding craft table on rollers, oak American Drew bedroom set with bed complete, 5 drawer chest, nightstand with drawers, dresser & mirror; antique oak dresser with oval swing mirror; Abernathy bedroom set with full size bed complete & dresser with swing mirror; glider, cart on wheels with storage & revolving top, floor & table lamps, maple rocker, double oak glider with cushions, Lazy Boy recliner, oval kitchen table with leaf & 6 chairs, drop leaf dining table with leaf & 4 chairs, 4 antique oak arrowback chairs, wood TV trays with stand, wood wall shelves, LaCrosse sofa, new Med-Lift lift chair, Cavalier cedar hope chest, small occasional table, oak glider rocker with ottoman, 1950's child's card table & 2 chairs, drop-leaf walnut table, vintage wood high chair, 5 oak slat back chairs, painted wood kitchen cabinets, small painted wood wash stand, 4 kitchen chairs on rollers, micro- wave cart on wheels, wood rolling kitchen cart.

**APPLIANCES:** Maytag Atlantis top load washer, Hotpoint dryer, Maytag refrigerator, Sharp Carousel microwave NIB.

**GENERAL HOUSEHOLD:** Panasonic sweeper, Royal hand vac, Hoover vacuum, fans & heaters; bed, bath & kitchen linens, home health assistance aids, electronics, Singer sewing machine, sewing/crochet supplies, home decoratives, lots of kitchen- wares—pots & pans, bakeware, dishes, glasses, kitchen gizmos & gadgets; small kitchen appli- ances, canning jars, water bath canners, pressure canners, Tupperware, set of Christmas dishes, cookbooks, Americana/chicken stoneware dish set, pink & white dish set with roses.

**ALL ITEMS ARE PRICED & READY TO SELL! COME IN & SHOP—PAY FOR YOUR PURCHASES & TAKE THEM HOME!**

For complete listing & LOTS of photos, go to:  
[kansasfinderskeepers.blogspot.com](http://kansasfinderskeepers.blogspot.com)  
**QUESTIONS? Stephanie Avery, Sales Manager, 785-632-7304**



## Wabaunsee County 4-H Council announces results of Spring Swine Show

Wabaunsee County 4-H Council hosted their seventh Spring Swine Show Saturday, June 3. One hundred thirty-nine animals were shown by 59 youth from 14 counties at the Wabaunsee County Fairgrounds in Alma.

Show committee members included Brock Graham, Cassie Jones, Adam & Anna Lukert, Clint Michaelis, Kelsey Stamm, Heath Hier, Caleb Hinck, Kaylee Lukert, Devin McClayland.

This annual event is the direct result of strong support from the local community. 4-H Council would like to thank the following peo-

ple and businesses for their tremendous support: Alma Co-op Oil Association, Bank of the Flint Hills - Alma Branch, Matt Benz, Downey Ranch, James Eberwein, Farm Bureau Insurance - Rob Sage Agency, First National Bank of Harveyville, Flint Hills Bank, Frank's Plumbing & Heating, Brock Graham, Hier Insurance, Cassie Jones, Mill Brae Ranch, Mill Creek Ranch - Breiner Family, Mill Creek Vet Service - Amy Bandel DVM, Rush In, Kelsey Stamm, Stockgrowers State Bank, Tri-County Waste, Wabaunsee Co Farm Bureau Association, Wabaunsee

County Cattlemen's Association.

This year's judge was Kiah Gourley from Manhattan.

Showmanship results: Danica Davis, WB, Junior Reserve Champion; Kaylee Lukert, WB, Intermediate Reserve Champion; Shelby Showalter, SN, Junior Champion; Lauren Simmons, WA, Senior Champion; Mandy Simmons, WA, Intermediate Champion; Tyler Simmons, WA, Senior Reserve Champion.

Market Show results: Ava Case, MN, Yorkshire Champion; Jalyn Davis, WB, Hampshire Reserve Champion; Avery Eckhoff, RL, Chester White Champion; Keilee Finnerty, LY, Duroc Reserve Champion; Kaylee Lukert, WB, Berk-

shire Reserve Champion, Crossbred Champion, Overall Grand Champion; Malachi Matterson, CL, Duroc Champion; Reese Michaelis, WB, Hampshire Champion; Dagan Murray, SN, Spot Champion; Madison Smitha, OS, Spot Reserve Champion; Mariah Smitha, OS, Crossbred Reserve Champion; Shaylee Vering, MS, Yorkshire Reserve Champion; Maddie Weaber, PT, Berkshire Champion, Chester White Reserve Champion, Overall Reserve Champion.

Full results may be obtained from the Wabaunsee County Extension Office.

Wabaunsee County 4-H members in the swine project will again exhibit their animals at this year's Wabaunsee County Fair, Monday, July 31, 7:00 p.m.



Kaylee Lukert, Wabaunsee County 4-H, exhibited the overall champion market hog at the Wabaunsee County 4-H Council Spring Swine Show. Kiah Gourley judged the show.

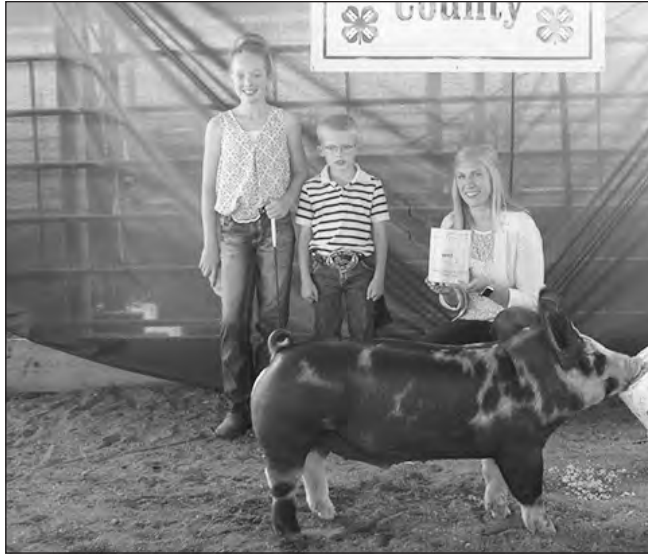

Pottawatomie County 4-Her Maddie Weaber drove the reserve champion market hog at the Wabaunsee County 4-H Council Spring Swine Show on June 3.

## Participants needed for emergency exercise

The emergency response exercise, which will involve a foreign animal disease (FAD), will be held December 18-20, 2017. Producers are encouraged to host a FAD drill this summer and participate in the exercise in December. Kansas Department of Animal Health received positive feedback from the feedyard and dairies who participated last year, and their involvement made the exercise more beneficial for the emergency response team. At least six premises are needed to "infect" for the exercise. The time commitment is one half-day before the exercise for the sampling drill and two days in December. Producers play from home, so no travel is necessary. If you are interested in participating, contact emergency management coordinator Sandy Johnson at sandy.johnson@ks.gov.

## Fed Cattle Exchange announces release of newly redesigned platform

The Fed Cattle Exchange is pleased to announce the release of its redesigned website, which will feature a reduced Pass Out (PO) fee of \$1 per head and a rollback function to help quickly establish trade. The rollback function was developed to aid in creating more competitive bidding and robust data points for the industry to view during trading sessions. The first three lots will be the only lots implementing the rollback and all listings from now on will benefit from the reduced PO fee of \$1 per head. The "Rollback" will work as follows:

- Cattle will be placed with a base price similar to current FCE format
- If the cattle do not receive a bid for ten seconds, the price will decrease by \$1 every ten seconds until a maximum of \$3 has been reduced on the base price.
- If the price reduces by a total of \$3 and an addi-

tional 15 seconds has passed without a bid arriving, the cattle will not be sold and the next lot will be offered.

- If a bid arrives at any time during the rollback process, the floor will be set and the price may increase until no more bids arrive.

- All sellers have the right to PO the sale of their listing, by clicking the "PO" button in the grid.

The Fed Cattle Exchange was created to not only increase price discovery and frequency of trade in fed cattle, but to also assist cattle feeders in achieving greater exposure to buyers. Most of their consigners benefit from having multiple buyers bid on their cattle on a weekly basis. This can especially be a benefit to producers who feed in areas where the number of field buyers has decreased in recent years. Some of the areas with the best cattle often have fewer buyers present.



**New, Remanufactured and Recycled Ag Replacement Parts**



**AbileneMachine**  
Ag Replacement Parts

### Remanufactured Longblock Assemblies



**For International®**

- LBIHT414T2
- LBIHT436T2
- LBIHT466T2

**\$4,500 w/exchange\***

\*subject to core approval



**For Cummins®**

- LBCUM8.3T

**\$7,300 w/exchange\***

\*subject to core approval

**Toll Free: 800-255-0337 • www.AbileneMachine.com • See Us on Facebook**



Senior Showmanship winners at the Wabaunsee County Spring Swine show are shown with judge Kiah Gourley. They were, from left: 1st-Lauren Simmons (WA), 2nd-Tyler Simmons (WA), 3rd-Tessa Beeman (GW).

# GRASS & GRAIN

Your Source for Auction Listings

## Estates • Antiques

## Machinery • Livestock

Choose from 50+ average auction listings each week

**SUBSCRIBE** ★ Toll Free 877-537-3816  
★ Web [grassandgrain.com](http://grassandgrain.com)



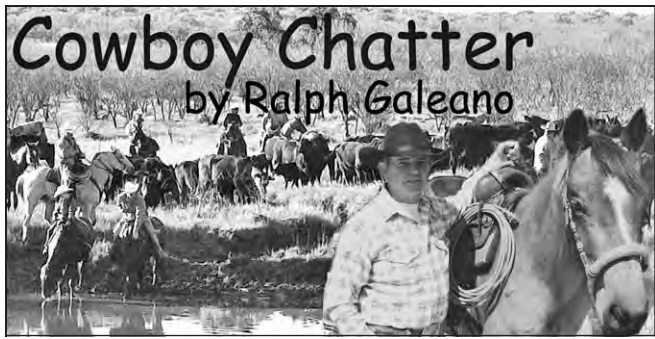

# Cowboy Chatter

by Ralph Galeano

## Charlie Russell – Artist of the Real West

Charles Marion Russell, 1864-1926. Charlie was an artist of the west. His work depicted in great detail the life of a cowboy on the open range. Charlie Russell painted and sculpted more than 4000 artworks in his lifetime. He knew what saddle leather smelled like and could ride and rope, but not with the best of them.

His work was based on the life he lived. His paintings of cowboys, horses and Indians came from the experience of having lived the life as part of the crew on the big roundups, cold winters and hundreds of lonely nights riding herd.

Charlie was born in St. Louis and moved to Mon-

tana's Judith Basin when he was sixteen. He worked for a while tending sheep and then spent two years with a hunter on the Judith River. Charlie wanted to be a cowboy and landed a riding job as a night wrangler for the Judith Basin Cattle pool. His climb to fame began on the back of a horse. A riding job was where he'd always dreamed of being.

With nearly 2000 square miles of open range, the Judith Basin Pool alone had sometimes up to 80,000 head of cattle. There were other cattle pools in the Basin and one report estimated the cattle in the Judith Basin numbered near 200,000 at its peak. There were plenty of cattle and

plenty of room for Charlie to learn the trade.

He spent eleven years in the saddle working for different cattle pools and on different ranches. His long-time friend, Kid Amby Cheney, said, "I usually roped Charlie's horse for him. We could never let him in the horse herd because he would swing his rope and scatter the herd and break down the rope corral."

Kid Amby Cheney's son, Truman Cheney, wrote of the open range cowboy's life in his book, *So Long, Cowboys of the Open Range*. In the book, he related many of the stories told to him by his father, Kid Amby Cheney. Russell and Kid Amby shared many adventures and hardships. Russell's work so well portrayed the cowboys he worked with that in later days many of the men could recognize

themselves in his paintings.

One of his most famous paintings is of a roundup camp and cowboys eating breakfast when a bucking bronc comes barreling through camp near the wagon. The rider hangs on as the horse scatters the

cook's fire, pots, pans, coffee and men. Nearly 40 years later some of the old-timers present when the actual event happened clearly recognized the men in the painting. Sitting near the wagon is Russell, Kid Amby taking refuge on a wagon wheel and the rider, Doc Nelson.

Russell wasn't one of the top riders or ropers but he was always hired during roundups and drives. He carried a sketch book and lump of clay in his pocket to draw and mold what he saw. The men especially enjoyed seeing his sketches and clay sculptures when they found themselves as the subject of his work. He was a storyteller and was always spinning entertaining yarns that the men laughed at. Owners of the ranches and roundup foremen knew his worth for the harmony he spread with the cowboys who worked the great herds. His jokes and stories kept the men smiling and helped keep trouble to a minimum around the campfires at night and breakfast fires in the mornings. He always had a job as a night-herder or wrangler because he was such a good entertainer.

Kid Amby missed his

Grass & Grain, June 13, 2017

chance several times to own a Russell original. No one knew the fame their saddle partner was soon to achieve. Amby loaned Russell some money when Russell was part of a crew of seven cowboys living in a dilapidated, bed-bug ridden cabin one winter near Chinook, Montana. The group was known as the "Lousy Seven" because of the bedbugs. They were out of work, waiting for the spring round-up and had spent all their money. Russell was one of the seven and promised Amby he would paint him a picture of the "Lousy Seven" if he loaned them some money. Amby gave them his month's wages but never took Russell up on his offer to paint him the picture.

Another time, Amby watched Russell sketching a picture near the herd. When Russell finished the sketch, he ripped it off the pad and threw it in the wind. Later that day, Amby saw the piece of paper fluttering in the wind on a wild rose bush. He picked it off and saw it was only a sketch of cowboys and horses. The same things he worked with every day. He let it flutter back to the brush.

Soon after that Russell

Page 17

was married and his new wife began marketing his paintings for fabulous prices. Kid Amby speculated "I might have made a thousand dollars if I had kept that picture."

Russell didn't look like much. In fact, if you met him, you'd think he was just a no-account cowboy drifter. Amby described Charlie Russell as "the queerest sort of cowboy he'd ever seen. A homely awkward cuss—all his clothes looked like they'd been junked by some reservation half-breed. Even his face looked like he had some Injun in him. A big-brimmed hat didn't have any shape or crown to it—like he'd slept in it many a rainy night on the range. His leather pants had seen the last of their second-best days—one leg tucked in a boot and the other hangin' out like a squaw dress. But don't get me wrong. He was one of the swellest guys I ever knew."

If only those cowboys of the open range would have known how famous their saddle-mate would become.

Contact Ralph Galeano at [horsemans@horsemanspress.com](mailto:horsemans@horsemanspress.com) or [www.horsemanspress.com](http://www.horsemanspress.com).

# Osborne introduces new wean-to-finish feeder

Finding the most efficient method of feeding pigs has been a never-ending quest for producers and equipment suppliers alike. Hand feeding and automatic, gravity-flow feeders dominated the industry until the development of mechanical-flow feeding in the 1980s. This development revolutionized the industry and the only mechanically-operated feeder, the Osborne Big Wheel® Feeder, quickly became the #1 selling hog feeder in the U.S. However, as the industry moved toward wean-to-finish, producers often found no commercially-available feeding systems were adequate in a wean-to-finish environment. The best gravity-flow feeders worked well for newly weaned pigs, but as pigs grew, play waste and overloading of the trough became a maintenance nightmare. Alternatively, mechanical-flow feeders provided never-before-seen feed savings, but sometimes required assistance to help pigs get started on the feeder.

Now, Osborne Industries, Inc., the industry-leading innovator in pig feeding, is pleased to announce its latest advancement in their signature line of "no-waste" pig feeders. The new FAST Start™ wean-to-finish feeder features all the no-waste, feed saving aspects of the Big Wheel family of mechanical-flow feeders, but operates in gravity-flow mode for newly weaned pigs. The feeder then automatically converts to mechanical-flow as pigs grow. Osborne's new feeder will be introduced at the World Pork Expo, June 7-9, 2017, in Des Moines, Iowa, USA, at booth V451.

Osborne's President & CEO George Eakin, said, "The FAST Start Feeder is an answer to the age-old problem of designing a feeder that is capable of feeding very young pigs, and yet, prevents the excessive feed waste that occurs when pigs grow. Traditional gravity-flow feeders start very young pigs easily, but adjusting them to prevent feed waste throughout the growing cycle is a management

nightmare."

Eakin continued, "The FAST Start Feeder combines gravity-flow feed delivery for newly weaned pigs with mechanical feed delivery for finishing pigs, which saves feed and ensures feed freshness. The conversion of the FAST Start Feeder from a gravity-flow feed delivery to the feed-saving mechanical-flow delivery is done automatically by the pigs. This automated feature allows pigs to grow from wean to finish on a single feeder without any adjustments, and yet save feed, ensure feed freshness, and grow animals efficiently."

When weaned pigs are put on the feeder, small slides in the feed hopper bottom are open, allowing feed to freely flow into the trough. As pigs grow, they begin turning the multi-spoke feed wheel in the bottom of the trough, which closes the slides on the feed hopper bottom. A feed sweep, located in the bottom of the feed hopper and attached to the feed

wheel, sweeps feed past the cone and out of the hopper to the trough. Feed falls through the center hole into the trough, where the feed wheel dispenses it to the pigs. Feed stops flowing when pigs stop moving the wheel, allowing for the automatic conversion from gravity to mechanical flow.

Based on numerous on-farm trials by users, the FAST Start Big Wheel Feeder has been observed to meet all the critical performance standards cited by leading veterinarians for wean to finish, but without losing any of the well-known

Osborne "no-waste" feeding during finishing. Independent producer Jeff Dohrman, Bushton, said, "The first thing I noticed after installing the feeder was that there was always feed in the trough. Then, within ten days to two weeks, the pigs start spinning the wheel, automatically turning into a mechanical Big Wheel. There is no problem getting pigs started on this feeder. It's done a really good job."

Made of abrasion and corrosion-resistant RTM-molded plastic, a material Osborne developed and perfected over the past

30 years, the feeder operates with minimal maintenance for years.

**Harder AG Products**

**AGSI**  
GRAIN BINS  
ALL SIZES AVAILABLE  
Hopper Bins Available  
FINANCING AVAILABLE  
Harder AG PRODUCTS  
West Highway 50  
PEABODY, KANSAS 66866  
Phone 620-983-2158  
[www.grainbinsusa.com](http://www.grainbinsusa.com)

## HERINGTON LIVESTOCK COMMISSION CO.

**CATTLE SALE EVERY WEDNESDAY: 11:30 AM**  
**SELL HOGS 1ST & 3RD**  
**WEDNESDAY OF EVERY MONTH**  
**6/7/17**

| COWS               |            |                      |            |
|--------------------|------------|----------------------|------------|
| Shawnee, 1 blk     | 1520@86.50 | Durham, 1 blk        | 1250@70.00 |
| Shawnee, 1 bwf     | 1450@86.00 | Herington, 1 blk     | 1125@70.00 |
| Shawnee, 1 blk     | 1485@85.50 | Tampa, 1 Char        | 1380@70.00 |
| Shawnee, 1 blk     | 1650@80.50 | Junction City, 1 rwf | 1610@69.50 |
| Woodbine, 1 blk    | 1065@80.50 | Tampa, 1 rmf         | 1745@68.00 |
| Shawnee, 1 bwf     | 1235@80.00 | Ramona, 1 blk        | 1420@67.00 |
| Tampa, 1 red       | 1345@79.00 | Tampa, 1 rmf         | 1715@67.00 |
| White City, 1 red  | 1220@77.50 | Durham, 1 blk        | 1125@66.50 |
| Shawnee, 1 blk     | 1515@76.00 | Galva, 1 red         | 1120@66.00 |
| White City, 1 blk  | 1050@75.50 | White City, 1 blk    | 1600@65.00 |
| White City, 1 brwn | 1130@75.00 | Herington, 1 blk     | 1600@65.00 |
| Cndl Grve, 1 red   | 1165@74.50 | <b>BULLS</b>         |            |
| Tampa, 1 red       | 1535@74.00 | Ramona, 1 blk        | 1685@93.00 |
| Tampa, 1 red       | 1270@73.00 | <b>STEERS</b>        |            |
| White City, 1 blk  | 1185@72.00 | Hillsboro, 5 mix     | 759@150.00 |
| Woodbine, 1 blk    | 1510@71.50 | Hope, 62 blk         | 898@150.00 |
|                    |            | Herington, 2 blk     | 685@145.50 |

| HEIFERS            |             |
|--------------------|-------------|
| Herington, 3 blk   | 862@145.00  |
| Herington, 64 mix  | 834@142.50  |
| Ramona, 61 blk     | 994@137.75  |
| Tampa, 54 mix      | 1028@135.85 |
| Ramona, 2 blk      | 843@134.00  |
| Galva, 4 blk       | 695@153.00  |
| Wilsey, 3 blk      | 727@151.50  |
| Woodbine, 3 blk    | 633@151.00  |
| Cedar Point, 3 blk | 478@151.00  |
| Cedar Point, 4 blk | 636@145.00  |
| Hope, 59 blk       | 772@143.50  |
| Herington, 64 mix  | 834@142.50  |
| Hope, 64 blk       | 842@140.75  |
| Hillsboro, 10 mix  | 782@140.00  |

**PAIRS FROM \$1725 - \$1900**

---

**CONSIGNMENTS FOR JUNE 14:**

- 60 mostly blk str, 875 lbs
- 120 mostly blk str 975 lbs
- 62 mostly blk str 900 lbs
- 80 str & hfrs blk bwf home raised
- 600-750 lbs
- 12 str & hfrs 500-600 lbs, home raised, long time weaned Herefords

**MORE CATTLE BY SALE TIME!**

---

**NO SALE NEXT WEEK, JUNE 21**

**NEXT SHEEP AND GOAT SALE: JUNE 29th @ 6:30**  
**CLAY TOEWS- Sheep/Goat Sale Mgr. • 620-747-0843**

---

**CAFE UNDER NEW MANAGEMENT: Cattleman's Cafe, Deb- Manager**  
Cafe hours: Wednesday- Opens at 7 a.m. • Thurs.-Fri.: 7 a.m.-2 p.m.  
The Last Saturday- Steak Night! Surf & Turf, open 5-9 p.m.

---

Our Consignments can now be viewed after 12 Noon on Mondays by going to [www.grassandgrain.com](http://www.grassandgrain.com) & logging onto the online Subscription.

View Our Auction Live at **LMAAUCTIONS.COM**  
KFRM AM 550, Every Wed., 8:00 a.m. • Barn Phone 785-258-2205

**UNDER NEW MANAGEMENT: Tracy Ediger, 785-366-6645**  
Gary Suderman - 913-837-6785 • Dave Bures - 402-766-3743 • Rick Parkerson - 620-767-2738  
Bob Kickhaefer, Cell - 785-258-4188

Get Your Copy of Grass & Grain Every Week... Subscribe Today!

Since 1954

# GRASS & GRAIN

Published by AG PRESS

**CALL (785) 539-7558**  
or go online at [www.grassandgrain.com](http://www.grassandgrain.com)



## Waste not, want not; by-product of ethanol industry makes suitable cattle feed supplement

Making a living raising cattle isn't as simple as just buying a herd and turning it out to pasture. Cattle require specific diets to maintain proper nutrition and weight gain. And how to do this in the most effective and efficient way possible has interested both ranchers and researchers for generations.

Scientists in Texas are interested in how seasons affect how well cattle can digest a type of Bermudagrass, Tifton 85. In a recent study, they found that as seasons progress, the grass becomes harder to digest. However, by supplementing with the

dried distillers' grains, this effect can be minimized.

Dried distillers' grains are left over after ethanol production. They are what remains of the ground corn used for fermentation.

"Due to the ramp-up in ethanol production over the past few decades, there has been an abundance of this byproduct in the beef industry," explains Monte Rouquette, a professor with Texas A&M AgriLife Research. "Originally viewed as a waste product of the industry, research began looking into other uses of the byproduct."

He adds that using it as food for livestock is an efficient use of this product. The value-added aspect has moved the grains from waste to wanted.

The dried grains are now commonly used as a relatively cheap source of feed. In some instances, it can replace primary feed ingredients like corn or soybeans. Some supplements provide additional energy, some more protein, and others minerals. The distillers' grain is used for both protein and energy.

How does this fit with the forage season? Tifton 85

Bermudagrass is a common forage grass across the south and southeast United States. However, as the plants mature, they become harder for livestock to digest. The cattle have a harder time extracting nutrients from the grass. The grains can help add back those nutrients.

The results of this study, conducted by W. Brandon Smith, point to a potential two-season grazing strategy, based on animal size, weight, and age. For example, lightweight animals could graze in the early summer without the grain supplement because the grass is

able to give them the needed nutrients to thrive.

In the later part of the summer, the matured animals could graze with the distillers' grain supplement. The grain would add back some of the nutrients the cattle lose out on when the grass is further into season.

This research allows the scientists to determine the most effective and efficient way to use distillers' grains as a supplement. They can learn how much is best to give, when is best to give it, and how much return it can provide a rancher.

"These data can then be

used in an economic assessment to provide a baseline of potential responses from the use of a supplement," says Rouquette. "This work sheds light on changes that occur chemically within the plant across the year that affect its digestibility."

Read more about this work in *Crop Science*. The researchers' work was primarily funded by Texas A&M AgriLife Research at Overton, and partially funded by a Beef Competitiveness Research Initiative grant from Texas A&M AgriLife Research.

# Farmers & Ranchers

## AUCTIONS EVERY MONDAY & THURSDAY

### Selling Hogs & Cattle every Monday

RECEIPTS FOR THE WEEK TOTALED 1,069 CATTLE AND 160 HOGS.

| STEERS    |                   |                 |         |                  |
|-----------|-------------------|-----------------|---------|------------------|
| 300-400   | \$192.00-\$206.00 | 17              | Reading | 3-5 Yrs@1,900.00 |
| 400-500   | \$180.00-\$192.00 | 5               | Reading | 3-5 Yrs@1,835.00 |
| 500-600   | \$180.00-\$191.00 | 3               | Reading | 3-5 Yrs@1,825.00 |
| 600-700   | \$155.00-\$168.50 | 1               | Salina  | 3-5 Yrs@1,800.00 |
| 700-800   | \$155.00-\$168.00 |                 |         |                  |
| 800-900   | \$150.00-\$162.50 |                 |         |                  |
| 900-1,000 | \$130.00-\$141.00 |                 |         |                  |
| HEIFERS   |                   |                 |         |                  |
| 500-600   | \$152.00-\$164.00 |                 |         |                  |
| 600-700   | \$135.00-\$148.00 |                 |         |                  |
| 700-800   | \$145.00-\$154.75 |                 |         |                  |
| 800-900   | \$130.00-\$141.50 |                 |         |                  |
| STEERS    |                   |                 |         |                  |
| 2 blk     | Salina            | 253@210.00      |         |                  |
| 4 mix     | Salina            | 301@206.00      |         |                  |
| 1 bwf     | Kanopolis         | 310@206.00      |         |                  |
| 5 mix     | Salina            | 338@202.00      |         |                  |
| 8 blk     | Miltonvale        | 486@192.00      |         |                  |
| 5 blk     | Gypsum            | 521@191.00      |         |                  |
| 17 blk    | Salina            | 564@191.00      |         |                  |
| 4 red     | Lindsborg         | 719@171.50      |         |                  |
| 12 blk    | Salina            | 672@168.50      |         |                  |
| 3 blk     | Lincoln           | 723@168.00      |         |                  |
| 7 blk     | Wilsey            | 720@167.00      |         |                  |
| 2 blk     | Carlton           | 765@164.00      |         |                  |
| 8 mix     | Lindsborg         | 806@162.50      |         |                  |
| 58 mix    | Enterprise        | 745@162.00      |         |                  |
| 63 mix    | Hope              | 799@159.10      |         |                  |
| 10 blk    | Beloit            | 996@141.00      |         |                  |
| HEIFERS   |                   |                 |         |                  |
| 5 blk     | Galva             | 569@164.00      |         |                  |
| 67 mix    | Abilene           | 711@154.75      |         |                  |
| 4 blk     | Hillsboro         | 665@148.00      |         |                  |
| 6 red     | Lindsborg         | 612@148.00      |         |                  |
| 5 mix     | Wilsey            | 698@148.00      |         |                  |
| 2 blk     | Salina            | 740@148.00      |         |                  |
| 2 blk     | Hillsboro         | 710@145.00      |         |                  |
| 2 blk     | Hillsboro         | 818@141.50      |         |                  |
| COW PAIRS |                   |                 |         |                  |
| 8         | Reading           | 3-5 Yrs@2085.00 |         |                  |
| COWS      |                   |                 |         |                  |
| 1 rwf     | Lincoln           | 1570@76.00      |         |                  |
| 1 bwf     | Glasco            | 1745@76.00      |         |                  |
| 1 char    | Barnard           | 1540@75.00      |         |                  |
| 1 blk     | Falun             | 1630@75.00      |         |                  |
| 3 blk     | Inman             | 1768@75.00      |         |                  |
| 1 blk     | Solomon           | 1415@74.50      |         |                  |
| 1 blk     | Hope              | 1400@74.00      |         |                  |
| 1 red     | Lincoln           | 1315@74.00      |         |                  |
| 1 blk     | Barnard           | 1300@74.00      |         |                  |
| 1 blk     | Belleville        | 1375@73.00      |         |                  |
| BULLS     |                   |                 |         |                  |
| 1 char    | Delphos           | 1860@100.00     |         |                  |
| 1 bwf     | Hope              | 1750@98.00      |         |                  |
| 2 red     | Salina            | 1600@96.50      |         |                  |
| 1 wf      | Salina            | 1680@93.50      |         |                  |
| 1 red     | Salina            | 1630@93.00      |         |                  |
| HOGS      |                   |                 |         |                  |
| 7 pigs    | Formoso           | 39@32.50/HD     |         |                  |
| 1 fat     | Kensington        | 290@47.00       |         |                  |
| 1 sow     | Randall           | 590@47.00       |         |                  |
| 6 fats    | Leonardville      | 273@47.00       |         |                  |
| 19 fats   | Tescott           | 272@46.75       |         |                  |
| 8 fats    | Newton            | 261@46.50       |         |                  |
| 3 sows    | Abilene           | 618@46.00       |         |                  |
| 3 fats    | Kensington        | 252@45.50       |         |                  |
| 2 sows    | Abilene           | 548@45.00       |         |                  |
| 1 sow     | Abilene           | 665@45.00       |         |                  |
| 2 sows    | Salina            | 428@37.00       |         |                  |
| CALVES    |                   |                 |         |                  |
| 1 bwf     | Glasco            | 200@435.00      |         |                  |
| 1 red     | Salina            | 245@400.00      |         |                  |
| 1 bwf     | Glasco            | 175@385.00      |         |                  |
| 1 char    | Salina            | 150@375.00      |         |                  |
| 1 blk     | Salina            | 155@350.00      |         |                  |
| 1 blk     | Randall           | 100@300.00      |         |                  |
| 1 bwf     | Randall           | 80@210.00       |         |                  |

### IN STOCK TODAY:

- Heavy Duty Round Bale Feeders
- 6'8" X 24' GOOSENECK STOCK TRAILER METAL TOP
- 6'8" X 24' GOOSENECK STOCK TRAILER
- 6'8" X 24' GR Stock Trailer Metal Top

## Livestock Commission Co., Inc. Salina, KANSAS

SALE BARN PHONE: 785-825-0211

MONDAY — HOGS & CATTLE

Hogs sell at 10:30 a.m. Cattle at 12:00 Noon. Selling calves and yearlings first, followed by Packer cows and bulls.

THURSDAY — CATTLE ONLY

Selling starts at 10:00 a.m. Consign your cattle as early as possible so we can get them highly advertised.

— AUCTIONEERS —

KYLE ELWOOD, ANDREW SYLVESTER & GARREN WALROD

For a complete list of cattle for all sales check out our website [www.fandrillive.com](http://www.fandrillive.com)

## NO THURSDAY SALES IN JUNE!

## MONDAY SALES ARE AS FOLLOWS:

June 12, 19 & 26 starting at NOON

SELLING ALL CLASSES OF CATTLE

\*\*\* NO SALE: Monday, July 3! \*\*\*

THURSDAY SALES RESUME  
JULY 13, 2017 at 10:00 AM

## COW SALES:

July & August Date to be Determined

SPECIAL FEEDER SALES:

Tuesday, July 25 • Tuesday, August 1

More if Needed!

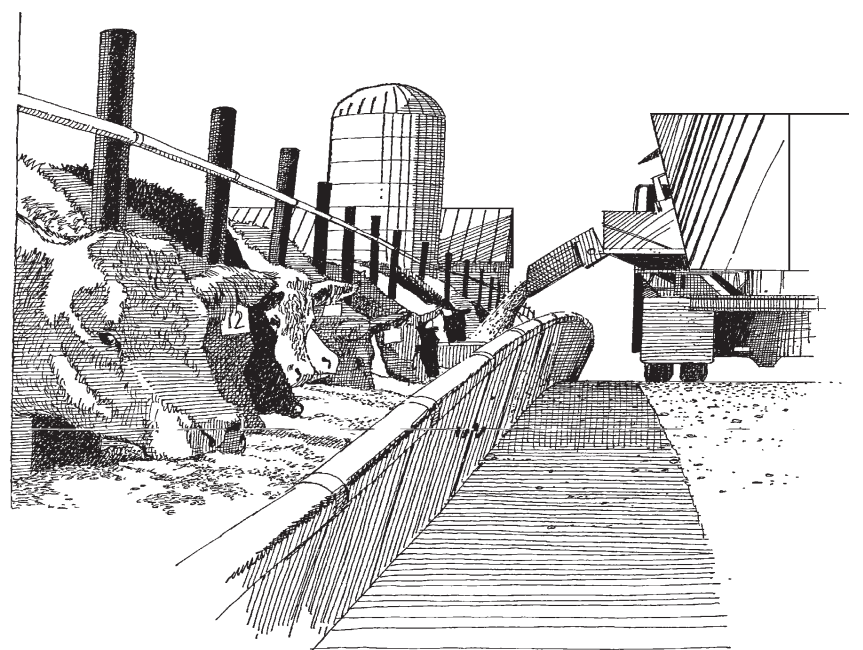

For information or estimates, contact:

Mike Samples, Sale Mgr., Cell Phone 785-826-7884  
Kyle Elwood, Asst. Sale Mgr., Cell Phone 785-493-2901

Jim Crowther  
785-254-7385  
Roxbury, KS

Lisa Long  
620-553-2351  
Ellsworth, KS

Cody Schafer  
620-381-1050  
Durham, KS

Kenny Briscoe  
785-658-7386  
Lincoln, KS

Kevin Henke  
H: 785-729-3473, C: 785-565-3525  
Agenda, KS

Austin Rathbun  
785-531-0042  
Ellsworth, KS

Check our listings each week on our website at [www.fandrillive.com](http://www.fandrillive.com)



# CLASSIFIEDS

**CLASSIFIED AD DEADLINE IS 10:00 A.M. FRIDAY**

**RATES AND DISCOUNTS**

**CLASSIFICATIONS**

Although complete name, address and phone number need not appear in your ad, we must have this information for our records.

Name: \_\_\_\_\_ Phone #: \_\_\_\_\_

Address: \_\_\_\_\_ City: \_\_\_\_\_ State: \_\_\_\_\_ Zip: \_\_\_\_\_

**WRITE YOUR AD HERE**



**FIGURE YOUR COST HERE:**

RATE: 65¢ a word.

Number of words: \_\_\_\_\_ @ 65¢ each

Cost for one week: \_\_\_\_\_

Multiply one-week cost times number of weeks you want ad to run.

Run ad \_\_\_\_\_ consecutive weeks.

Category: \_\_\_\_\_

Cost for \_\_\_\_\_ weeks: \_\_\_\_\_

**DISCOUNTS:** (with cash or credit card orders only)  
deduct 10% if ad runs 2 or 3 weeks;  
deduct 25% if ad runs 4 weeks.

Less discounts: \_\_\_\_\_

**TOTAL: \$** \_\_\_\_\_

**PAY WITH (PLEASE CIRCLE ONE):**

CHECK **MASTERCARD** VISA **DISCOVER**

Card No. \_\_\_\_\_ Exp. Date \_\_\_\_\_

V-Code \_\_\_\_\_ (required) last 3 digits (see sample: 567) located on the back of your credit card on the signature panel.

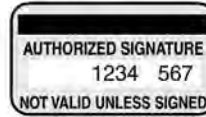

Signature: \_\_\_\_\_

- CATTLE
- SWINE
- HORSES
- FERTILIZER
- FEED & SEED
- AUTOMOTIVE
- REAL ESTATE
- SERVICES
- IRRIGATION
- HARVESTING
- LIVESTOCK OTHER
- LIVESTOCK EQUIPMENT
- BUILDINGS-BUILDING MATERIALS
- BINS - DRYERS - VACS
- MOBILE HOMES
- SPRAY EQUIPMENT
- BUSINESS OPPORTUNITIES
- WELDING
- MISCELLANEOUS
- GOAT
- SHEEP
- POULTRY
- TRAILERS
- MACHINERY
- EMPLOYMENT
- ANTIQUES
- PASTURE
- WANTED
- PETS

**REMINDERS**

- Please notify us of any errors at once. We cannot be responsible beyond the first insertion.
- **NO REFUNDS!**
- **BY PHONE:** Ads not accompanied by payment have \$1.00 billing charge added, and discounts are not available.



**Four Ways To Place Your Ad**

**CALL: 877-537-3816 TOLL-FREE OR 785-539-7558**

**MAIL TO: AG PRESS, Box 1009, Manhattan, Kansas 66505**

**FAX: 785-539-2679**

**ONLINE: www.grassandgrain.com**



**CATTLE**

**POLLED HEREFORD BULLS**

Calving ease, good growth and disposition  
Semen tested, poured, vaccinated  
Delivery available

**785-865-3444**

**Flory Polled Herefords**

**POLLED HEREFORD BULLS**

Bred for Complete Performance

- Growth
- Muscle
- Maternal
- Disposition

Fertility Tested and Guaranteed

**DETTKE FARMS**

Call: **ANDY DETTKE**  
Marysville, KS  
785-268-0423  
785-562-6257 Brian

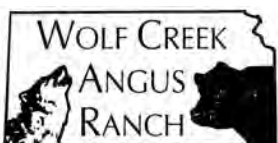

**30 ANGUS BULLS**  
For Sale by Private Treaty

Featured Sires:  
Hoover Dam, Emblazon,  
Thunder, & Bullseye

Performance Tested; Fertility Tested; Fully Guaranteed; Free Delivery in KS & NE.  
**Volume Discounts**

See Performance Data & Price List at:

www.WolfCreekAngus.com  
LURAY, KANSAS  
**785-698-2225**

**CATTLE**

**ANGUS & SIMMENTAL-ANGUS BULLS**



- Priced for the Commercial Cattleman
- Yearlings & 2 yr. olds with calving ease & growth
- Excellent Selection with Volume Discounts
- Performance Data Available
- Good Maternal Traits

**Huninghake Angus**

FRANKFORT, KS  
Leo Huninghake  
785-292-4537  
Cell: 785-556-2648



**ANGUS BULLS**  
Yearling to 2 year olds

Performance Data Available  
Good Maternal Traits  
Fertility Tested  
Continuously raising Angus cattle for 67 years.

**Vering Angus**

Greg Vering  
Marysville, KS  
**785-562-71674 Cell**  
**785-562-3988 Home**



**Angus Bulls**  
For Sale by Private Treaty

15-21 Months Old  
Calving Ease (Heifer Bulls)  
Genomic Enhanced EPDs

**BJ Angus Genetics**

John or Bonnie Slocombe  
**785-532-9777**

**CATTLE**

**BUSS ANGUS**

Angus Bulls  
14 to 20 Months Old  
Featured Sires:

- Thunder
- Consensus 7229
- Angus Valley Pioneer
- Wisdom
- Thunderbird
- Net Worth
- Image Maker

SEVERAL SETS OF FULL BROTHERS

**GARY BUSS**  
Leonardville, Kansas  
785-293-4444 • 785-410-3006

**Bull & Female Sale SAT., MARCH 10 2018**



**MILL BRAE RANCH**

Mark Nikkel, Managing Partner  
Maple Hill, Kansas  
**785-256-4327**  
millbraeranch.com



Home of the Round Barn

**FOR SALE PRIVATE TREATY Yearling Bulls**

Calving Ease • Performance Efficient • Docile

Dave Stump  
Blue Rapids, KS  
**785-556-0124**

Visit us at  
SpringhillHerefords.com  
A Gold TPR Breeder

**CATTLE**

**ANGUS FALL BULLS**  
75 head to Select From  
Plus 8 Sim-Angus Bulls  
20 coming 2-year old bulls

This is a stout set of artificially sired bulls, with over 20 years of artificially breeding.

Semen checked, ready to go

**Nelson Angus**

Raymond & Alan & Mike Nelson  
Riley, KS  
785-485-2378  
Alan's Cell: 785-770-7054  
Mike's Cell: 785-565-8477

**H-F RED ANGUS**

Two 2 year old registered red Angus Harms Plainview performance bulls.

**HFR Epic**

**HFR Anticipation**

Brian 785-479-6048,  
Daryl 785-479-0536

**ANGUS, RED ANGUS, SIM-ANGUS & SIMMENTAL**  
2 year old bulls available, easy fleshing, maternal focused, calving ease, good disposition.

**TERRY OHLDE**



**785-747-6554**  
tohlde62@gmail.com

**HEREFORD BULLS**



Good bulls with balanced EPD's, practical development, good disposition & eye appeal.

**Oleen Cattle Co.**

Falun, KS  
GLENN CHUCK  
785-668-2368 785-668-2454

**CATTLE**



**Angus, Red Angus & Charolais Bulls For Sale**

• Over 250 18 month old & Spring yearling bulls available  
• Your Private Treaty Headquarters. Over 20 years experience in Private Treaty & Sight-Unseen Sales. You won't be choosing from bulls that "didn't make the sale" or were "caught" in the auction.  
• Our goal is to get the right bull to the right herd every time.  
• See our display ad in this issue.  
• Videos, data, and catalog available on our website  
It's time to come home to...

**HARMS PLAINVIEW RANCH**

Mark & Kim Harms  
2528 250th Street  
Lincolville, KS 66858  
Email: hprbulls@tctelco.net  
www.HARMSRANCH.com

**620-924-5544**

**Mark Cell:**

**620-382-6388**

**Kim's Cell:**

**620-382-5373**

**30 Performance Tested Sim-Angus bulls**

Yearling to 2 year olds, black polled, semen checked, vaccinated, poured, very gentle.  
Luin Berger  
785-268-0647 Cell  
785-363-2645 Home

**5 HOLSTEIN JERSEY CROSS**  
15 month old dairy heifers. 785-353-2493.

**CATTLE**



**ANGUS BULLS**

Calving Ease  
Virgin 2 year old bulls  
BRIAN KOSTER  
TESCOTT, KS  
785-488-6219 • 785-392-0345  
bkangus.wix.com/bull



SENECA, KS

Private Treaty  
18 Month Angus Bulls  
AI Sired  
Registered  
Calving Ease  
Gentle Disposition  
P.I. Negative

David J. & Doris,  
Dustin & Daren Ronnebaum  
**785-294-1511**

**JENSEN BROS. Hereford Bulls for Sale**



- CALVING EASE BULLS
- PERFORMANCE BULLS
- DNA Enhanced EPD's

Free Delivery

Kevin & Sheila Jensen  
Courtland, KS  
785-374-4372, home  
785-243-6397, Kevin cell  
jensenbros.net  
jensenks@courtland.net  
Performance counts because

**POUNDS PAY \$\$\$\$**



# GRASS & GRAIN DIRECTORY

## AUCTIONEERS

**JEFF RUCKERT,**  
OWNER/  
BROKER/AUCTIONEER



2708 Amherst Ave  
Manhattan, KS  
785-565-8293

www.ruckertauctions.com



Homes, Farms, Ranches, Land,  
Auctions & Recreational Property

**KULL'S**  
ARMSBID.COM  
Kull's Old Town Station invites consignments for our Spring, Summer & Fall Auctions. If you have 1 or 1,000, we'd like to talk to you.  
We will also buy collections or individual guns.  
Dan@ArmsBid.com or  
785-862-8800 • 800-466-5516  
Topeka, Kansas



**BUY & SELL**  
Ag Equipment  
Const. Equipment  
& Vehicles  
1.866.608.9283

purplewave.com



**STEVE MURRAY**  
Broker/Auctioneer  
MURRAY  
AUCTION & REALTY  
Real Estate - Farm - Household  
785-556-4354  
murrayrealtyauction@yahoo.com  
www.murrayauctionandrealty.com

**GENE FRANCIS & ASSOCIATES**  
REAL ESTATE BROKERS & AUCTIONEERS  
Serving all 105 Kansas counties with more than 30 years of experience.  
Offices located in Wichita, Manhattan & Anthony.  
Call us today at  
316.524.8345  
www.genefrancis.com  
A bid above the rest!



**GANNON REAL ESTATE & AUCTIONS**  
VERN GANNON, CAI  
Broker/Auctioneer  
Manhattan, Kansas 66502  
785-539-2316  
785-537-9003  
www.gannonauctions.com  
The Experienced Sound In Selling

**HALDEMAN WELL DRILLING & PUMP SERVICE**  
  
WELL DRILLING  
COMPLETE PUMP SERVICE  
SOLAR PUMPS  
MANHATTAN, KS  
Day or Night  
785-539-9295

Custom Manure Hauling & Spreading  
Big to Small Jobs!  
**Chore-Boyz Services**  
913-636-1099

Blue Valley Drilling, Inc.  
Water Well Drilling & Service  
Family Business Over 70 Years!  
CONTACT ERIC STRADER  
 785-363-7353

**HOOVER TARP SALES**  
  
Abilene, KS  
Toll Free 1-800-536-2348  
"DON'T GO TARPLESS"  
www.hoovertarpsales.com  
**GENUINE SHUR-LOK NOTHING LESS!**  
FAX 785-598-2282

**D. ROCHE FENCING INC.**  
  
QUALITY BUILT FENCES  
DON ROCHE  
785-292-4271  
FRANKFORT, KS

**YOUR AD COULD BE HERE!**  
GRASS & GRAIN  
785-539-7558

## CATTLE

**CLOV-LAN FARMS:** Open Angus heifers. 800 Fall heifers all off the ranch, still on mama. Will wean in July. Born late in Fall, mostly AI out of some top bulls. 400 black Angus, 160 red Angus, 160 black Baldie Angus & Hereford cross. 785-418-2983

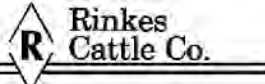
**Rinkes Cattle Co.**  
  
Registered Angus Bulls  
15-20 month old  
Sired by Connealy Consensus, Mohen Long Distance, Basin Excitement, Connealy In Focus 4925, SAV Final Answer 0035.  
150K enhanced EPD's, Performance Tested, Fertility Tested. Free Delivery. Guaranteed Sight Unseen Purchases. Excellent Disposition. **Priced to sell!**  
Holton, KS  
785-845-5272 or  
785-817-2328  
www.rinkescattle.com  
rinkescattle@gmail.com

## CATTLE

**GRAHAM SCHOOL**  
Graham School for cattlemen and women. We specialize in teaching pregnancy check, artificial insemination, herd health, calf delivery and many other subjects.

**DATES FOR 2017**  
July 10-14; 24-28  
August 14-18  
October 9-13  
November 13-17  
December 11-15  
  
For more information, call or write:  
Dept. GG, Graham School  
641 West Hwy. 31  
Garnett, KS 66032  
785-448-3119  
www.grahamschoolforcattlemen.com  
**LIMOUSIN BULLS, 18-20 months.** 785-865-6859

## SWINE

**HARMS**  
  
**HARMS**  
TOP QUALITY HAMP BOARS  
AVAILABLE YEAR AROUND  
GALEN & ROBERTA HARMS  
Whitewater, KS 316-799-2382

**BOARS & GILTS**  
Duroc, Chester, York, Hamp, & Hamp/Duroc  
**SLEICHTER DUROC FARM**  
ABILENE, KS  
785-263-1898 785-479-6694

**SWINE EQUIPMENT**  
Buildings — Ventilation  
Flooring — Feeders  
Waterers — Heaters  
Crates — Nursery Equip.  
**K & N Swine Systems**  
RICK HENRY  
785-336-2130  
SENECA, KANSAS

## HORSES

**4 STAR 2 HORSE SLANT** with rear tack and dressing room. Trailer is in really good condition, floor and tires are also good. \$8,500 or best offer. Call or text 316-393-7305. Goddard area.

**BUYER FOR all types of horses and tack or trailers.** 785-556-5740.

**HORSE SALE SATURDAY**  
June 17  
Tack Sells at 12:30 PM  
Horses Sell at 1:30 PM  
ALL Out-Of-State Horses Coggin  
**NO JULY HORSE SALE**  
**Fairbury Livestock Co.**  
For information or to consign:  
Contact:  
402-729-3341 - BARN  
LARRY JUNKER  
402-300-1141 - CELL

## SHEEP

**21 TOP QUALITY EWE lambs.** Most Polypay, with some Poly/Hamp cross. Feb. & March-80 to 100 lbs. Herd has averaged over 1.5 lambs weaned per ewe.

## POULTRY

**GUINEA KEETS SEVERAL** colors including coral, blues, browns. Ellsworth. 785-472-4889.

**Poultry and Small Animal Auction**  
205 S. 12th, Clay Center, KS  
**2017: June 17 August 19**

Consigned for June Cinnamon Queen young laying hens  
**SALES CASH ONLY 15% commission**  
Check in begins at 7:00 a.m. Auction begins at 12:00 p.m. Gate fee: \$1.00 per person Fee for no sale \$1 or over \$50 commission on the bid. Bid is per animal in the cage Cages sell with animals No boxes except for chicks.  
**Call to consign unusual items 785-410-0054 or 785-485-2845**  
**Facebook Feathers, Fluff & Stuff**

**GRASS & GRAIN**  
Place your Classified Ad  
ONLINE at:  
grassandgrain.com

## LIVESTOCK EQUIPMENT

• 4.5" Pipe \$4.00  
• 2 7/8" Pipe \$1.90  
• 2 3/8" Pipe \$0.95  
• 1 1/4" Pipe \$0.45  
**WILL DELIVER POST CUT TO ORDER Quantity Discount**  
**Ray's Pipe**  
Council Grove, Kansas  
620-767-2907

**GROUND LEVEL MINERAL feeders.** endurobrandlivestock.com, Rossville, KS. 785-231-8397

**HAY HANDLING EQUIPMENT:**  
Grab the Hay Accumulator & Grapple and one man can clear an entire field in a fraction of the time! Use the Big Hoss Hay Spear to cut your hauling and feeding time in half;  
**buy one now to get a FREE HAY FEEDER! For a limited time!**  
**855-880-7964**  
GoBobKS.com

**HOLD 'EM Fence Company-** barbed wire, welded continuous fence, pipe, custom tubs, gates, alleyways. Cell 785-313-4552, http://www.holdemfence.com/

  
**Making tough jobs easier**  
**Luco Mfg. Co**

• HYDRAULIC CHUTES  
• WORKING CIRCLES  
• CAKE FEEDERS  
• CONTINUOUS FENCING  
• PANELS & GATES  
See us at www.lucoinc.com  
Or call toll free:  
**1-888-816-6707**  
PO Box 385  
Strong City, KS 66869

  
Portable Corral 785-263-3436  
Introducing our New Rawhide Processor by John McDonald  
Used Rawhides for sale also  
www.rawhideportablecorral.com

**GoBob Pipe & Steel Sales**  
THE ORIGINAL

  
Hay Conservor Feeder  
The only 1 that is tested and Proven. The only 1 with an Unconditional Guarantee  
**1-855-880-7964**  
gobobks.com

## FEED & SEED

**Cattle & Hog Feed WHEAT MIDLINGS**  
Pelletized, crude protein not less than 14.5%. Call for pricing.  
**WESTERN STAR MILL**  
Division of ADM - Salina, KS  
1-800-649-1541 (Kansas)

**DAMAGED GRAIN WANTED STATEWIDE**  
We buy damaged grain, any condition-wet or dry-including damaged silo corn.  
**TOP DOLLAR!**  
We have vacs and trucks.  
**CALL HEIDI OR GARTON NORTHERN AG SERVICE, INC.**  
800-205-5751

**GOOD QUALITY BROME** grass hay \$50/bale. 620-680-0684.

**KS3406GR GLYPHOSATE** Resistant Soybean Seed For Sale. \$25.00 per unit Steven Sudbeck 785-294-1195, 785-336-2265

## FEED & SEED

**FEYH FARM SEED CO**  
Alma, Kansas  
Native Grass Seed  
Wildflowers  
Smooth Brome Grass  
Erosion Control Products  
Cover Crop Seed  
**866-765-3415**  
nativeseed@feyhfarmseed.com  
www.FeyhFarmSeed.com

**NON-GMO CORN, 5,000 bushel** in Douglass, CO. 785-979-2411

**Spring Planting Time is Here**  
Native Grass and Pollinators  
Oats and Cover Crops  
Outstanding Sorghum Forage and Alfalfa Line up  
Contact Star Seed for a Dealer near you.

  
**www.gostarseed.com**

**TRITICALE SEED. \$6.99/ bushel,** excellent quality, 59 test weight, 98% germination. Call Brock Baker, 316-249-1907

**WANTED DAMAGED GRAIN**  
We pay top dollar for damaged grain. Trucks and vac's available. Immediate response anywhere.  
**Pruess Elevator, Inc**  
1-800-828-6642

**WANTED: 500 BIG ROUND** hay bales within 50 miles of Wellsville KS. Must be 2017 crop, must be netwrapped (1300 lbs or larger), must be minimum of 8% protein. Call Scott at 913-991-3820.

**REGISTERED WILLIAMS 82** soybean seed. \$15/bu in bulk only. Call for details. 785-979-2411.

## PASTURE

**293.5 ACRES OF PASTURE** for sale near Kanopolis Lake. Paved road, 2 ponds. Tons of spring water. Already leased for 2017. \$2000/ acre. Darrel Loder 785-546-2096 or 785-452-3424.

**FAMILY FARM WANTING** grass to run cow/ calf pairs and/ or open heifers. Honest, reputable people, looking for the same. 620-793-2368.

## AUTOMOTIVE

**2001 BURGUNDY CHRYSLER** Sebring convertible, automatic transmission & windows, radio & cassette player. Tires in great condition. Back window taped & motor seized but otherwise in great cosmetic & working condition. Battery is brand new, would be a great project/profit car for someone with auto experience. Selling as is. \$1,200, negotiable. Buyer responsible for removal. Riley, KS. 785-307-9190, leave a message.

## Pony Express Auto

  
**2005 Chevrolet**  
3/4 4x4 Crew Cab Duramax diesel, Allison Auto, leather  
**2007 Chevy**  
HD 3/4 4x4 Ext. Silverado, 6.0L gas, only 74k.  
**2008 Chevy**  
HD 3/4 4x4 Ext. Silverado 6.0L gas, only 69k.  
**2011 Chevy**  
1/2 Crew Cab 4x4 LT leather, loaded, only 38k.  
**2011 Chevy Suburban**  
LT leather, 3rd row seat, only 108k. Nice family hauler!  
**We service all makes**  
(785) 562-5000  
(800) 524-8435  
Marysville, KS  
PonyExpressDodge.com

**FOR SALE- 1974 IHC TRUCK,** 16' steel bed. Will haul many loads of grain or whatever. Call after 6pm. 785-625-5225.

**2005 DODGE, 1 TON DUALY,** diesel, 6-speed, 200,000 miles, 785-776-1205 before 8:30pm.

## AUTOMOTIVE

**MIDWAY MOTORS SUPERCENTER**  
McPherson, KS  
Hutchinson, Kansas  
Hillsboro, Kansas  
2015 Ford F350 crew cab DRW 4x4, 6.7 diesel, auto, loaded, 15k mi., flatbed.  
2016 Chevy Silverado 3500 HD crew cab, 4x4, diesel, auto, loaded, like new, 10k miles  
2013 Ford F150 super crew, 4x4, Fx4 package, 5.0 V8, auto, loaded, 1 owner, 42k miles.  
2014 Ram3500 crew cab, short bed, laramie, 6.7 diesel, loaded, 47k miles.  
2010 Ford F150 super cab raptor, 5.4 V8, auto, loaded, very clean, 72k miles.  
2014 Ram 4500 cabin chassis SLT DRW, 6.7 diesel, auto, 4x4, 106k miles.  
**Ask for Kris Hanschu khanschu@midwaymotors.com 620-755-2824**

**FOR SALE: 1975 CHEVY C50** truck. 50,000 miles. 10,000 on long block. 13.5 foot bed and hoist. Good shape. 785-363-7523.



2008 Ford F350, diesel, with Kelly Ryan 5 x 10 feed wagon with scales. \$33,500  
Several Daycabs available  
Feed Mixers and Manure Spreaders  
Kuhn Knight, new & used  
Belleville, KS  
**800-536-2293**



2016 Dodge Challenger  
2013 Dodge Avenger  
2009 Peterbilt Semi Tractors  
2008 Chevy Corvette  
2003 GMC Yukon  
2002 Ford Explorer  
2001 Ford Escape  
2001 Chevy Suburban 4x4  
1997 Chevy Tahoe

**B. C. Motors**  
902 E. Trapp  
Herington, KS 67449  
785-258-2818

**Chuck Henry Sales**  
Trucks - Trailers  
Containers  
Solomon, KS  
785-655-9430  
www.chuckhenry.com

Grass & Grain wants

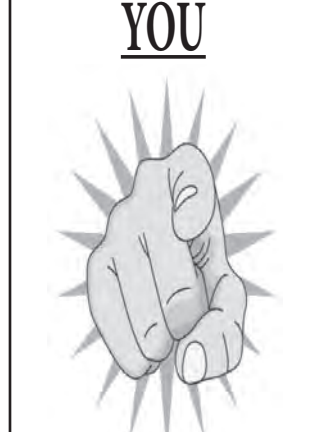

To stay up to date on all the current Agriculture News!  
**Don't miss out, Subscribe today!**  
**877-537-3816**



**REAL ESTATE**

**REAL ESTATE**

**REAL ESTATE**

**TRAILERS**

**MACHINERY**

**MACHINERY**

# Tell them you saw it in Grass & Grain!

**86.43 ACRES WITH GPS** pivot. 23470 Road K, Almena, KS. Senior water rights in the prairie dog alluvium. Price: \$800,000. Call Barbara Huston C:785-341-4101 Assoc. Broker Realty Executives O:785-539-9333

**40 ACRES PASTURE**, Harveyville KS. Fenced, pond, RWD. \$80,000 or make offer. Contact John Love, Broker Associate, 785-221-2930. RE/MAX Assoc. of Topeka, LLC. www.johnlove@remax.net

**RILEY COUNTY**  
**2 Minutes to Manhattan**  
23+ Acres, Some Pasture, Trees, Creek, and Great View. Updated 4 bdrm, 2 bath, 1 1/2 story home. Wonderful covered deck along East side. Rural Water. \$369,000  
**10 Miles from Manhattan**  
75+ Acres along McDowell Creek. Has been in CRP, could be crop or pasture. Some woods, 2bdrm, 2bath Prairie-Style home. 25' X 28' workshop/power & heating. \$595,000  
\*\*\*\*\*  
Call Dolly Anderson, Broker  
**G&A REAL ESTATE, INC.**  
**785-532-8801**  
Manhattan, Kansas  
dollyanderson.com

**FOR RENT**  
**OAKHILL ESTATES**  
**LUXURY**  
**1 & 2 BDRM APTS.**  
Private Balconies and Patios  
Woodburning Fireplace  
Ceiling Fans  
Gas Heat/AC  
Exclusive area in Wamego  
**1-888-537-9064**

**RURAL AMERICAN**  
**REALTY LLC**  
Company Ph: - 785-260-0209  
www.ruralamericanrealty.com  
1,172 acres +/- Trego Co., KS, 848 crop 324 grass, all contiguous, close to I-70 and Markets Family Farm. Being sold as one plot.  
**785-656-2756**  
Emery Jennings

**HORIZON**  
**FARM & RANCH REALTY, LLC**  
For more info visit our website or contact one of our agents!  
**1-888-825-1199**  
www.horizonfarmranch.com

**AG LAND**

NEW LISTING! \* 2915 Union Rd., Chapman, KS. 4 bdrm, 2 bath home on **11 Ac +/-**. Call Ray!

NEW LISTING! \* Pasture/tillable combo just NW of Talmage on 18 Hwy.

NEW LISTING! \* **160 Ac +/-** On Chapman Creek. Productive tillable, trophy Whitetail & turkey. Call Ray!

NEW LISTING! \* **160 Ac +/-** Tillable/pasture combo with nice home and building E of Delphos. Call Brad!

PRICE REDUCED \* **128 Ac +/-** Mostly tillable on the West side of Coronado Heights! Call Ray!

PRICE REDUCED \* **100 Ac +/-** Creek bottom tillable SE of Westfall. Call Ray!

PRICE REDUCED \* **160 Ac +/-** Tillable, CRP and pasture 10 mi S of Solomon. Call Brad!

PRICE REDUCED \* **80 Ac +/-** S of Woodbine. Tillable/pasture combo with 2 stocked ponds. Call Brad!

\* **160 Ac +/-** 3 bdrm home, new Morton, new back grounding lots set up right, nice outbldgs, 20 Ac +/- watershed pond, tillable, pasture, all with blacktop frontage S of Abilene. Call Ray!

\* **70 Ac +/-** at Beverly on the Saline River. Tillable and Timber.

\* **90 Ac +/-** Tillable/pasture combo at the Hedville exit on I-70.

\* **24 Ac +/-** Bldg. site just off Pawnee Rd. and I-135 N of McPherson! Call Lucas!

\* **145 Ac +/-** Pasture/tillable combo with creek timber and alfalfa. SE of Lindsborg. Call Ray!

\* - **Owner will Finance - 320 Ac +/-** Pasture E of Bennington, good grass, fence & hunting.

\* - **Owner will Finance - 300 Ac +/-** Mostly tillable on the Solomon River just SE of Bennington. Call Ray!

\* **240 Ac +/-** Geary Co. blacktop frontage 190 pasture w/new fences, 3 big springs and 2 new wells. 45 tillable. Close to town. Seller is a Kansas licensed real estate agent. Call Ray!

\* **120 Ac +/-** On Burma Rd just N of Lindsborg. Call Ray!

\* **366 Ac +/-** Farm w/irrigated river bottom tillable at Lindsborg. Not another one like it! Call Brad!

\* **160 Ac +/-** w/2000 hd feedyard, set up right and ready to sell. Lindsborg.

\* **160 Ac +/-** Upland irrigated tillable @ Lindsborg. Call Brad!

\* Nice country home on **10 Ac +/-** @ Lindsborg! Call Brad!

**\*Auctions \*Private Treaty Sales \*Value Assessments**  
For more info visit our website or contact one of our agents!

Ray Swearingen Broker/Owner.....785.452.8498  
Lucas Hamm .....785.366.3580 Brad Budden.....785.280.0915  
Calvin Carlson .....785.819.1480 Rachelle Swearingen.....785.452.5115  
Ty Bryant .....785.366.0261 Billy Randle.....785.479.1152  
Sheila Van Winkle.....785.280.3564

**FARM & RANCH**

**Land For Sale**  
**Lincoln Co.-** 480 Acres m/l. All native pasture. Good spring water with spring development. Possession this season. Chris 493-2479  
**Lincoln Co.-** 320 Acres m/l. All native pasture. Spring creek runs through the west end of the property and provides water. Possession this season. Chris 493-2479  
**Salina Co.-** 157 Acres m/l. 122 Acres of cropland and balance in pasture, timber, waterways and pond. Chris 493-2476  
**Saline Co.-** 136 Acres m/l. All pasture and timber with a small tract of cropland. Creek. Chris 493-2476  
**Ottawa Co.-** 35 Acres m/l. Native Grass. Creek & Timber on East Boundary. Off Blacktop Rd. Chris 493-2476  
**Ottawa Co.-** 1.4 acres m/l. Wooded lot on the river. Perfect spot to fish. Chris 493-2476

**Homes For Sale**  
**Saline Co.-** 2.9 Acres. 3300+ Sq. Ft. Ranch with Walk Out Basement. 2 Car Garage. Great Views. Christina 452-8633  
**Saline Co.-** 10 Acres m/l. 3600 Sq. Ft. Ranch Home Built in 2006. 3 Car Garage. 38x40 Out Building. Jody 785-231-4617  
**Saline Co.-** 20 Acres m/l. Exquisite home w/many extravagant features. 5100 sq. ft. of Living Space. Barb 819-2789  
**Saline Co.-** 6.67 Acres m/l. Grand 2 Story w/6000+ Sq. Ft. 5 Bdrms. Private Pond. Heidi 826-7962  
**Saline Co.-** 6.8 Acres m/l. Over 4900 Sq. Ft of Living Space. Separate Mother N Laws Quarters. Amber 820-7472  
**Saline Co.-** 5 Acres m/l. Home Built in 2005. Over 2000 Sq. Ft. 3 Car Garage & 24x30 Detached Garage. Laura 822-2438  
**Ottawa Co.-** 4.6 Acres m/l. Updated 2 Story Home. 5 Bdrms. 1 Car Garage. Vicki 452-8177

**Farm & Ranch Division Of:**

**COLDWELL BANKER**

Antrim-Piper  
Wenger Realtors®  
631 E Crawford Salina KS  
www.cbsalina.com  
1-800-276-3641

**TRAILERS**

**2006 ZERO - TURN** Grasshopper mower, 42" - \$3200; 2005 Neville cattle trailer 40' ground load - \$17,000; good condition. 785-577-6210

**BOB'S TRAILER SALES**  
**Pomona, Kansas**  
**785-418-2227**  
www.bobstrailersales.com  
Circle-D, Elite, Travalum, Travalong

**B&W Hitches**  
Turnover ball: \$495  
**Free Installation!**

\*2017 Circle D Stock Trailer, 24'x6 8.....\$8,700  
\*2017 Circle D Stock Trailer, 20'.....\$7,850  
\*2017 Travalum aluminum 24x7 6.....\$15,500  
\*2017 Travalum 24x6 8.....\$14,500  
\*2017 Elite 30' 10k axles Gooseneck flatbed ..... \$7,500  
\*2017 Elite 25', 2-7k axles Gooseneck flatbed .....\$5,400  
\*2017 Elite 25' 10k axles Gooseneck flatbed .....\$6,950  
\*2017 Elite 32' 10k axles Gooseneck flatbed .....\$7,800

**Buy A Hay Trailer, GET A FREE HAY CONSERVER!**  
Only for a LIMITED TIME!  
**855-880-7964**  
GoBobKS.com

**CIRCLE D**  
**LIVESTOCK & HORSE TRAILERS**  
**FLATBED TRAILERS**  
• 1-800-526-0939 •  
www.circle-dtrailers.com

**TITAN**  
**Wilson TRAILER**  
NEW STOCK, HORSE, FLATBED, & UTILITY TRAILERS  
Trailer Repair Brakes, lights, sand blast, paint weld  
We install Brake Controllers

**USED TRAILERS**  
'00 Moore 40' GN race/car hauler .....\$5,000  
6x8 Homebuilt BH utility ...\$400  
Homebuilt 14' BH utility ...\$400  
'16 Titan fuel trailer, tank incl. ....\$3,500

**Blue Valley Trailers**  
225 South East St.  
Wattsville, Kansas 66548  
**785-363-2224**  
**1-866-368-4826**

**HUSTLER**  
**DROP 'N LOCKS**  
GOOSENECK HITCHES

**Elite Aluminum Stock Trailers**  
Titan — Sharp  
Your Trailer Super Store!  
**Mid-Plains Equipment**  
E. Hwy 30 & 10, PO Box 2526  
Kearney, NE 68848  
Delivery Available  
**308-237-5810**  
www.midplainsonline.com

**Trailers 4 U**  
• TravAlum 7'6"x24' GN Al. Stock Trailer .....\$15,750  
• Merritt 7' x 24' GN Al. Stock Trailer .....\$19,300  
**785-292-4166**  
Frankfort, KS  
**MERRITT TRAVALONG**  
www.trailers4u.com

**TRAVALONG TRAILERS**  
New steel & alum. stock New 20' to 31' flatbed  
Used GN stock and horse skid steer and car hauler  
**VISSER TRAILER SALES**  
Herington, KS • 785-258-2800

**DONAHUE**  
When There's Work To Do...  
**DONAHUE!**  
**1-800-457-7406**  
www.donahuetrailers.com

**Rocking "M" Trailer Sales**  
430 S. Colorado  
Wattsville, KS 66548  
Office: 1-866-261-2526  
Shawn: 785-562-6614  
Kelsie: 785-313-3233  
www.rockingmtrailers.com

**Call to Lease or Purchase Grain Trailers for Harvest**

**MACHINERY**  
**2 JOHN DEERE 9770 FOR** sale, pro drive 400 bushel bins, field ready. 785-562-6096

**2001 JD 9550 COMBINE**, Hillco feederhouse, Maurer bin extension, very good. \$42,000. 922F flex head, good, \$5000. JD693 corn head, hydraulic deck plates, excellent, \$10,000. 785-447-0898

**2012 CASE IH MAXXUM 125** MFWD w/L755 loader. 910 hours. Excellent condition. \$78,000. 913-620-6878.

**2014 CAT 259D CTL, 2-speed**, High flow Aux hyd., cab, heat, heated seat, air, and radio. New tracks, 4-1 bucket/forks. 543 hrs. Farmer owned. Asking \$47,500. 785-221-5517.

**3440 SPRAY COUPE 60'** boom. 2100 hours. 785-336-2405. 785-799-6039.

**WHITE STAR**  
**WE RENT TREE SHEARS!**  
**BOBCATS - TRADE-INS**  
2011 Bobcat S750 A91 800 hrs .....\$35,000  
CAT 247B compact track ldr, open ROPS, 2800 hrs .....\$23,500  
2015 Bobcat S650 A71 SJC 650 hrs .....\$39,000  
2014 Bobcat S590 A71 TS SJC, 240 hrs .....\$36,500  
2014 Bobcat S750 A91 TS 400 hrs .....\$41,500  
Bobcat 88" snow & light Mat. bucket .....\$1,750  
**3695 Green Valley Road**  
Manhattan, KS 66502  
For More Details Call  
Greg • 785-215-4285  
Travis • 785-410-8985  
Office • 785-537-9979

**Bobcat**  
851 NEW HOLLAND BALER.  
785-348-5446.

**Case & IH Tractor Salvage**  
Case 300's thru 2096  
IH 460's thru 5488  
Over 1000 Tractors on shelf  
New & Rebuilt parts for all brands of tractors & combines  
Want to buy  
Case & IH salvage tractors  
**Elmer's Repair**  
CENTRALIA, KS  
785-857-3248  
www.elmersrepair.com

**CASE IH RBX 562 5x5 BALES** wide pick up, twine only, monitor, good condition, \$8,500 OBO. Admire, KS 785-623-1900

**FOR SALE OR TRADE**  
Gravity Wagons  
New Holland 258 rakes: 1 ground driven, \$1,575; 1 hydraulic driven, \$3,650  
**Cooter's**  
785-562-2027  
785-562-6131

**TRACTORS & SKID LDERS**  
1981 Case 2390 7300 hrs, 4 remotes  
2000 Bobcat 763 2800 hrs  
2015 JCB 280 skid loader, 105 hrs.  
2015 JD 323 E track skid loader, 140 hrs.  
Cat 8' roll out bucket, off 928G  
IH 1566 7500 hrs, 18.4x38 duals  
2013 JCB260 skid loader  
2012 NH T6.165 MFD loader tractor  
2008 JCB 536-60 Agra telehandler 2,800 hrs  
2013 JD 323D track skid loader, 560 hrs.  
**HAY EQUIPMENT**  
Vermeer M7040 7' rotary disk mower  
New H&S 12 wheel carted rake  
New MacDon R116 Moco.  
2011 Hesston 2856A  
New H&S 1660 16 wheel Hi Cap rakes  
1997 Hesston 565A round baler  
**COMBINES**  
2004 Case IH 2366  
**AUGER & GRAIN CARTS**  
2008 Harvest International 13x72 swing hopper  
Westfield TR100-61 std. Hyd. swing hopper

**CLAAS USED FORAGE HARVESTERS & HEADS**  
'11 Claas 960.....Coming  
'10 Claas 980.....Coming  
'09 Claas 980  
'05 Claas 900.....Call  
'04 Claas 900.....Call  
Claas RU600, 8 row head .....From \$30,000

**TRACTORS**  
2012 Case 315.....\$190,000  
Agco Star 8360.....\$45,000

**COMBINES**  
0% For 5 years on all 62 & 72 Series combines  
'13 Gleaner S67  
'12 Gleaner S77  
'12 Gleaner S67  
'11 Gleaner S67  
(2) '10 Gleaner R76  
'05 Gleaner R75.....\$120,000  
'02 Gleaner R72.....\$85,000  
'99 Gleaner R72.....\$75,000  
'95 Gleaner R72  
'98 Gleaner R62.....\$67,500  
(2) '97 Gleaner R62 .....\$45,000  
'94 Gleaner R62.....\$40,000  
'13 3000 12R30.....\$55,000  
'11 3000 12R30.....\$50,000

**MISCELLANEOUS**  
Sunflower Tillage equipment  
.....Coming in daily

**ALLIS WHITE HESSTON MASSEY FERGUSON**  
**Kalvesta Impl. Company, Inc.**  
620-855-3567  
KALVESTA, KS 67856  
www.kalvestaimplement.com

**Vermeer**  
**NEW**  
Balers: 605N, 504N, 665 Ranchers  
Rakes: VR1428, 2- VR1224  
**USED**  
4- 605SN, 2- 605N, 1- 665 Rancher, 1- 504N  
Rakes: 2- R2800, 2- 2300  
**LARGER BALE FORKS**  
**SPRING STEEL AVAILABLE**  
**METAL**  
**ROUND SQUARE TUBING**  
**ANGLE CHANNEL & FLAT**  
2 3/8", 2 7/8", 4 1/2" pipe  
3/4 & 7/8 sucker rods  
**WELDING SUPPLIES**  
Oxygen C125 & acet. Bottles for sale  
Welding rods & wire  
Top & bottom belts for all balers  
Twine 4' & 5' netwrap  
Portable panels, Feed Bunks & Round Bale Feeders  
**Forrest Johnson**  
LEONARDVILLE, KS 66449  
785-293-5583  
785-293-2235

New Parker 839 grain cart  
Parker 510 grain cart, corner auger  
2009 Demco 750 grain cart  
Brandt 1050 grain cart, .....  
..... Special Pricing  
**MISCELLANEOUS**  
New Rhino 2150 15' Batwing shredder  
Howse 7' rotary mower  
New Cimarron 7' rotary mower  
New Brown 10' & 12' box scrapers  
New Sunflower 6630/27' vertical till  
2011 Sunflower 1435-40 split wing disc  
Icon 1632 grader rear steer

**HESSTON**  
**SUNFLOWER**  
**FARMHAND**  
**SUPERIOR IMPLEMENT, INC.**  
**402-879-4723**  
Evening: 402-879-3719  
**SUPERIOR, NEBRASKA**



**MACHINERY**

**SALVAGE COMBINES**  
ALLIS N7-6, L2, L, M, G, F2, F, CII, AII; JD 8820, 7720, 7700, 6600, 4400, 3300, 105, 95, 55; MF 860, 760, 750, 510, 410; IH 1680, 1480, 1460, 915, 815, 715, 503, 403; NH TR70-85, 1400, 995, 985, 975.

**SALVAGE TRACTORS**  
ALLIS 7000-7080, 220, 210, 190XT; D17-19; JD 84-8630, 7520, 6030, 5020, 4630, 4430, 4020, 3020, 720, 730; CASE 1470, 1370, 1270, 1200, 1070, 930, 400; IH 1568, 1466, 1256, 1066, 1026, 806; FORD 4-5-6-8-9000; MF 2745, 1155, 1100, 90, 85; OLIVER 2150; MM G1000; WH2-150, 4-150.

**Mike's Equipment**  
BUHLER, KANSAS  
1-800-543-2535

**MACHINERY**

**— USED IMPLEMENT —**  
1975 MF 255 Tractor w/ldr Gehl 1870 rd. baler  
2014 Gleaner S77 combine  
2012 Gleaner S-77  
1998 Gleaner R72  
Gleaner 8200 25' flex w/air reel  
Gleaner 8200 30' w/air reel  
Gleaner 800 30' flexhead  
Gleaner 400 30' rigid  
2003 MF 9690 w/30' head

**AGCO ALLIS WHITE EQUIP. GLEANER HESSTON MF+ GEHL DIXON**

**Kuhlman Impl.**  
LINN, KANSAS  
785-348-5547

**— PLANTERS/DRILLS —**

'09 JD 1990 CCS 40/10'.....\$65,000  
'01 SF 9433 40' LF.....\$29,500  
'03 GP 30' drill.....\$27,500  
'81 IH 5100 13' drill.....\$3,950  
'08 JD 1770NT 24/30.....\$59,500  
'15 JD 1775 ExactEmerge 16R30.....\$167,500  
'15 Kinze 4900 16R30.....\$84,500  
'14 Kinze 12/23.....\$89,500

**— COMBINES —**  
2- '13 JD S680 4wd.....\$179,500  
'13 JD S670.....\$219,500  
'12 JD S670 4WD.....\$169,500  
'15 JD S660 Hillco.....\$304,500  
'13 JD S660.....\$209,500  
'12 JD S660.....\$184,500  
'12 JD S660.....\$199,500  
'10 JD 9870.....\$149,500  
'08 JD 9770.....\$119,500  
'06 JD 9560.....\$89,500  
'90 JD 9400.....\$35,000  
'12 CIH 7130.....\$189,500  
32 corn heads  
24 flex heads

**— SPRAYERS & APPL. —**  
'13 4630.....\$132,500  
'11 JD 4630.....\$94,500  
'10 JD 4630.....\$115,000  
'02 Willmar.....\$43,500  
'13 Apache AS720.....\$149,500  
'08 CIH 4520.....\$115,000

**— TRACTORS —**  
'12 JD 9560RT.....\$229,500  
'04 JD 9420.....\$99,500

'02 JD 8520.....\$89,500  
'10 JD 8320R.....\$129,500  
'11 JD 8310R.....\$159,500  
'12 JD 8335RT.....\$197,500  
'11 JD 8335 MFWD.....\$157,500  
'03 JD 7420.....\$64,500  
'10 6330 MFWD.....\$38,650  
'15 JD 6155M.....\$97,500  
'14 JD 6125M.....\$97,500  
'15 CIH 240.....\$169,500

**— TILLAGE —**  
'13 JD 2623VT 30'.....\$42,500  
'11 JD 2310 45'.....\$69,500  
'13 JD 2210 28'.....\$29,500  
'13 JD 20' VT.....\$36,500  
'05 JD 512 22 1/2'.....\$29,500  
'11 CIH 330 34' VT.....\$32,500  
'06 SF 1444 40'.....\$29,500  
'11 CIH 370 30'.....\$34,500

**— HAY EQUIPMENT —**  
'90 JD 1219 9'.....\$4,000  
'04 Vermeer 7030.....\$4,500  
'12 NH H6750 9'.....\$7,500

**785-742-7121**  
**HIAWATHA, KS 66434**  
www.hiawathaimplement.com



**SHUCK IMPLEMENT**

**IN STOCK- NEW MASSEY FERGUSON HESSTON 2900 SERIES**  
2004 McCormick MTX120, 1892 hrs, 3 remotes, radial rear tires 75%, Koyker 545 ldr w/bucket & bale spike. stk#5533. Just In Terex ASV PT110 Forestry, stk#1158..... Just In Fecon BH074XT mulcher. stk#1835..... Coming In Krause 5639-39 field cultivator, stk#2400..... Just In JD 1209 MOCO, stk#5626..... Just In 2014 MF DM1361 disc mower, 9'-10" cut, w/ swath disc, lightly used, stk#2872 consigned..... \$8,500  
2015 MF 3710 spreader 175 bushel, lightly used. Stk#3480 consigned..... \$9,500  
New Idea 403 side delivery hay rake, stk#5498 consigned. \$900  
Hesston 560 round baler 5x6 w/ gathering wheel & Hyd. kicker. stk#4613 consigned..... \$2,900  
2011 Polaris Ranger 800EFI 500 eng. hrs, 3500 mi., pwr steering, stk#5497 consigned..... \$6,900  
Chain drag harrow approx. 6' wide. Stk#5500 consigned. \$450  
Oliver Super 77 wide front 3pt hitch, runs good, good clean tractor. stk#2882 consigned .. \$3,500  
2009 ASV PT100 Forestry, 2805 hrs, very clean well maintained machine. We sold new and to 2nd owner. 800 hrs on new tracks. stk#1158 consigned..... \$39,900  
1982 Versatile S55, 6,200 hrs, row crop axles, 3pt hitch & PTO, stk#5247..... \$22,500  
Sunflower 4311 Disc Ripper, 7 shanks, 14', stk#4096 consigned..... \$5,900  
1970 Massey Ferguson 175 diesel, very clean, runs good, 2,332 hrs, 63 PTO HP, new left rear tire. stk#3818 consigned..... \$8,500  
White 2-62 FL forklift, High lit, extra good condition, Reverse-O-Torc 6 Cyl. diesel, few hours on overhaul, stk#2250. \$6,500  
3 pt utility carrier, home fabricated, well made. Stk#4468, consigned..... \$500  
New Idea 400 side delivery hay rake, New bearings,

kept lubed, many new tines, stk#4479, consigned... \$1,800  
E-Z Trail GC37 header transport, red, 37', lights, brakes, straps. stk#2303 New in stock Challenger 660 (2007), 2,840 hrs/1880 sep hrs. Field Star, 18.4 x 42 duals, lateral tilt, Var speed feeder house, RWA, chaff spreader, new bearings & sprockets in feeder house, new feeder house chain & unloading augers 2 yrs ago. stk #2236..... \$74,900  
(3) Bale carrier 3 pt hitch fork-lift style, stk#4465, consigned Worksaver, stk#4466, consigned Blue, stk#4467, consigned Red..... \$300/each  
Hesston 845 round baler twine tie controller w/hyd. kicker, nice & clean, one owner, shedded, starting flaps recently replaced, stk#4406.. \$5,100  
Sunflower 6333-31 land finisher, excellent condition, lightly used, w/6 row high residue spike drage. Stk#1865..... \$39,900  
2013 MF 2170XD, 15,700 bales, C1000 monitor, moisture sensor, roller chute, bale weight kit, stk#1552, 0% For 36 Month Financing..... \$69,900  
Central States DBS2000 Bale Spear, one owner, lightly used on Hobby Ranch, excellent cond., Stk# Consigned..... \$500  
Michelin Agribil Radial tire set. Pair: 380/90 (14.9) R46 R1W on rims for Cast Centers (no Centers) Pair: 380/85R30 R1W on Waffle Wheels off of 2013 MF 7615 w/765 hrs..... \$3,900  
2013 Woods PRD7200 finish mower, barely used, MF red brand, 72" wide premium. Stk#1022 consigned..... \$2,495

**Lawrence, KS**  
**785-843-8093**  
**800-654-5191**  
**Fax: 785-843-1014**



**MACHINERY**

**COMBINES**  
2007 Case IH 7010, 4WD  
2005 Case IH 2377 4WD  
2003 Case IH 2388 4WD  
2007 CASE IH 2020 flex, 30', 35'  
2005 CASE IH 2208 8RN  
1986 Case IH 1063 6RN

**NEW TRACTORS**  
Case IH Maxxum 115 MFD  
Case IH Maxxum 125 MFD  
Case IH Farmall 120C MFD

**USED TRACTORS**  
2015 Case IH 75C MFD, ldr  
2013 Case IH Maxxum 125 MC  
2008 JD 6430 cab, MFD  
1996 JD 6300, 2WD, cab, ldr  
1977 IH 1586 OTT

**MISCELLANEOUS**  
2011 Case IH RB455A net/twine  
2010 Case IH 330 Turbo, 31'  
2014 Kinze 3500 8/15  
1995 Case IH 4800 FC 32'  
1994 Case IH 8465, twine  
Landpride RB 55120 10' blade  
GP 2SF24 Drill  
1999 GP 1005NT drill  
Westendorf TA26 loader



**McCConnell Machinery**  
1111 E. 23rd Lawrence, KS  
**785-843-2676**  
or  
3313 Nebraska Terr. Ottawa, KS  
**785-242-1463**  
Evenings  
**785-979-2271**  
www.mcconnellmachineryco.com

**Pre-Owned Combines**

13 JD S670 22-D 2WD, 656 Hrs..... \$259,500 E (U09738)  
14 JD S670 22-D 2WD 480 Hrs..... \$298,500 H (10461)  
14 JD S670 26-S PRWD, 812 Hrs..... \$266,000 B (10614)  
13 JD S670 26-S 2WD, 1563 Hrs..... \$205,000 H (10643)  
13 JD S670 26-S 2WD, 1742 Hrs..... \$205,000 H (10644)  
13 JD S670 26-S 2WD, 1157 Hrs..... \$229,000 E (10654)  
13 JD S670 22-S 2WD, 1161 Hrs..... \$228,000 H (10795)  
13 JD S660 22" UL DLS 2WD, 703 Hrs..... \$199,000 H (11015)  
15 JD S670 22-D 2WD, 520 Hrs..... \$315,000 B (11051)  
15 JD S670 22-D 2WD, 712 Hrs..... \$275,000 B (11052)  
13 JD S680 PRWD, 870 Hrs..... \$293,000 B (11085)  
15 JD S670 26-S PRWD, 946 Hrs..... \$269,500 H (11123)  
14 JD S670 22-D 2WD, 622 Hrs..... \$259,000 B (11165)  
14 JD S670 22-S 2WD, 1380 Hrs..... \$225,700 H (11169)

**— ITEMS FOR SALE —**

**LARGEST SELECTION OF CULTIVATORS IN KANSAS!**  
**GIVE US A CALL!**  
1970 JD 4020 tractor..... \$14,000  
CIH 1660 combine..... \$12,000  
2000 JD 9650 combine..... \$42,000  
2000 JD 930R Rigid Head..... \$8,500  
CIH 2142 rigid head..... \$25,000  
1990 JD 853A rowhead..... \$14,000  
JD 853A Row head..... \$10,000  
JD 612 Cornhead..... CALL  
JD 893 cornhead hyd. deck CALL  
JD 643 Corn head 6r..... \$3,000  
2007 CIH 2412 cornhead 12R30..... \$14,500  
2011 CIH 3208 cornhead 8R30..... \$17,000  
JD 220 flexhead..... \$1,500  
JD 925 flexhead..... CALL  
Kinze 1040 graincart..... \$23,000  
UFT 500 grain cart..... \$3,000  
2011 JD R450 Swather 1300 hrs..... \$75,000  
Vermeer R2300 hyd. rake..... \$11,500  
Vermeer 605 J baler..... \$2,000  
'93 Hesston 4750 baler..... \$15,000  
2009 JD 568 Rd. baler..... \$18,000  
CIH RB564 rd. baler, 14,000 bales..... \$10,000  
Supreme 400 verticle mixer wagon..... \$15,000  
Haybuster 2620 bale processor..... \$11,500  
2009 Kuhn 5144 mixer ..\$19,500  
1995 Meyer Chuckwagon..... \$7,000  
Kelly Ryan feed wagon 4x10..... \$4,500  
CIH 3950 disc, nice clean straight..... \$6,000  
JD 630 disc..... \$6,500  
IH 496 disc..... \$3,500

**MACHINERY**

**FOR SALE JOHN DEERE**  
2012 baler. 458 Hesston 6450 windrower 14ft with cab. Ford tractor TW15. 785-836-2243.

**FOR SALE:**  
180 Massey diesel tractor and loader. New rubber, mechanically good. \$4,000  
**785-562-6922**

**FOR SALE: 2010 JOHN Deere**  
956 MOCO disc swather, flail conditioners. \$4500 worth of new parts just installed. \$15,500 or best offer. Call Rodney 785-547-5005.

**FOR SALE: 605 SUPER J** Vermeer baler. Good condition, field ready, \$3,000 OBO. 785-924-3779 home, 785-305-0333 cell.

**FOR SALE: AC D17 TRACTOR** \$4000. John Deere 3010 gas tractor with loader, bale spears, buckets, \$7500. Both with good rubber. NH 488 swather, is as new, \$7000. 913-796-6346.

**Gleaner Combines**  
JD 4630.....\$15,500  
'04 R75 RWA.....\$59,500  
'01 R62.....\$59,500  
'99 R62.....\$44,500  
EZ Trail Gravity Wagons, Grain Carts, and Header Trailers.

**Great Plains Tillage Tools**  
**81 Farm Eq. Service**  
McPherson, KS 620-241-3100  
**1-800-357-3101**

14 JD S670 26-S PRWD, 1848 Hrs..... \$215,000 H (11272)  
13 JD S670 26-D 2WD, 1559 Hrs..... \$199,500 E (11462)  
16 JD S670 22-D 2WD, 530 Hrs..... \$323,500 B (11518)  
13 JD S670 26-D 2WD, 1453 Hrs..... \$215,000 B (11584)  
11 JD 9770STS DLS 22.5 2WD, 2040 Hrs..... \$145,000 B (11595)  
09 JD 9870 2WD, 2214 Hrs..... \$92,500 H (11679)  
12 JD S680 2WD, 775 Hrs..... \$210,000 E (11737)  
15 JD S670 2WD, 599 Hrs..... \$265,000 B (11762)  
15 JD S670 2WD, 607 Hrs..... \$265,000 B (11764)  
93 JD 9600 2WD, 3600 Hrs..... \$29,000 EH (11774)

  
3160 US 24 Hwy  
Beloit, KS 67420  
(877)542-4099  
1104 E 8th 300 W 48th Street  
Ellsworth, KS 67439 Hays, KS 67601  
(866)522-9600 (800)658-4640  
www.carricoimplement.com

Anhydrous Knife machine Flex-King..... \$15,000  
Lilliston 12R30..... CALL  
JD 885 cultivator 3pt 8r30..CALL  
SF Field cultivator..... \$2,000  
JD 886 cultivator 8 rw, .....CALL  
Blu Jet Ripper pull-type 7 sk..... \$9,000  
CIH disc chisel..... \$5,000  
Bush hog ripper..... \$1,250  
(2) 1999 JD 1560 NT drill 10"x15'..... CALL  
JD 1750 planter 8R liq. fert., TW..... \$15,000  
JD 1770 planter 8R30..... \$10,000  
2007 GP 3S3000HD NT drill ..... \$28,000  
GP3 S-3000 drill..... \$16,000  
JD 455 drill, 7.5 spacing .....CALL  
CIH 955 planter.....CALL  
Rhino SR20M-20 Batwing mower..... \$6,500  
Rhino 1540 BackBlade 3pt. \$2,500  
Wemco header trailer 32 & 35 ft. NEW .....CALL  
PJ Header trailers 25'..... \$1,500  
Several 6R to 12R Cultivators in stock.....CALL

**Complete listing on our web:**  
www.jonesmachineryinc.com  
**BUY/SELL/TRADE DAILY**  
Smith Center, KS  
**785-282-3000**  
785-282-0432 Cell  
785-686-4005  
Evening Calls Welcome



**MACHINERY**

**GUARANTEED USED TRUCK**  
tires, most sizes. GeeTire.com, Rossville, KS. 785-231-8397

**HOT WATER PRESSURE**  
washers. New or reconditioned. Parts for most makes. Wholesale Washer Co. 620-583-2421

**IH 946 DISC 32' GOOD** condition, \$7,250. 785-979-2411

**FOR SALE:**  
• John Deere 1760 Maxemerge plus planter 12x30  
• Great Plains 2S 2600 HD drill  
• JD 650 disc, 24'  
• JD 643 corn head  
• JD 2800 plow 5 bottom  
• Kent series V Plus field cultivator 34'  
• Case IH 6650 chisel 11 shank  
• Parker gravity wagon 250 bushel w/ auger  
• AgCo White tractor, 6124  
**785-479-3762**

**JOHN DEERE 346 WIRE** tight small square baler. Completely rebuilt 7 years ago by experienced John Deere mechanic. Works great. Only baled 200-300 bales a year for horses. Wamego. Asking \$7,000. 785-556-8784.

**MASSEY FERGUSON MF 124** small square baler. MF 285, 1135, 2675 tractors, all with MF 246 loaders. 785-479-1000.

**Used Farm Equipment**  
Tillage • Grain Handling Loaders • and more  
Check website for listings  
**Mellenbruch Machinery**  
Soldier, Kansas  
**785-834-2541**  
Cell: 785-305-0234  
www.mellenbruchmachinery.com

**UNVERFERTH 5000 GRAIN** cart, corner auger, rollover tarp, shedded cart, \$10,000 OBO. 620-727-7772

  
30.5L-32 SAT 14 pr.....\$2,077  
600/75R32 RAD AT DT.....\$1,720  
380/85R30 RAD AT DT.....\$843  
580/85R42 RAD AT DT 166B.....\$2,101  
Prices and Product availability are subject to change without notice.  
**TOLL FREE 866-888-7838**  
**www.donstire.net**  
**ABILENE, KS**

**BRUNA IMPL. CO.**  
**END OF SEASON PRICE REDUCTION ON THESE PLANTERS:**  
Case IH 950 12RN plain..... \$7,500 (W)  
Case IH 1200 8RN w/liquid..... \$15,000 (S)  
Case IH 1250 24RN w/liquid..... \$70,000 (H)  
Case IH 1250 24RN w/liquid..... \$70,000 (W)  
Case IH 1255 16RN w/liquid..... \$69,500 (M)  
Black Machine 12-30 12RN w/ liquid..... \$16,000 (H)  
GP YP1225A 24RN w/liquid..... \$35,500 (C)  
GP YP4025 32TR w/liquid..... \$72,500 (C)  
Kinze 2200 12RN plain..... \$17,000 (H)  
Kinze 3600 16RN w/liquid..... \$52,500 (S)  
JD 7200 12RN w/liquid..... \$16,500 (C)  
JD 1760 12RN w/liquid..... \$25,000 (W)  
White 8180 12RN plain..... \$23,500 (W)

**TRACTORS:**  
2013 Case IH Magnum 315, 842 hrs.....\$155,000 (C)  
2003 Case IH MX285, 5358 hrs..... \$80,000 (W)  
2006 Case IH MX245, 3628 hrs..... \$95,000 (W)  
2004 Case IH MX230, 6257 hrs..... \$67,500 (M)  
2002 Case IH MX200 2wd, 3214 hrs..... \$69,500 (M)

**MACHINERY**

  
**NEW**  
• 604-605N net  
• R2300 & R2800 rakes  
• TM800 Trail Mower  
• VR-8, 10, 12 wheel rake  
• M1240 New Series w/D1XL disc head  
**USED EQUIPMENT**  
• 605M net ramp floats  
• 665M twine ramp  
**FEED MIXERS**  
• '90 IH w/Farmaid FA430 mixer  
• FA-550 Feed wagon  
**To view all of our New & Used Equipment, please check out our website: www.sloophook.com or give us a call at 785-828-4706**

**MacDon Sloop Sales & Hook's Repair, Inc.**  
Lyndon, KS 66451

**NEW EQUIPMENT**  
504 Signature R baler  
Winkel Calving Pen  
Portable Corral  
6650 Baler  
R2300 rake  
VR1224  
BPX 9000 Bale Processor  
MC 3700  
Perfect Tree Saw  
**USED EQUIPMENT**  
555 XL  
605G baler  
605M baler  
M850 Mower Demo  
3 pt tree shear  
**BERG REPAIR**  
  
  
14200 Godlove Rd.  
Westmoreland, KS  
**785.457.3534**

**TO PLACE YOUR AD CALL**  
**785-539-7558**

**BRUNA IMPL. Co.**  
(C) - Clay Center: 785-632-5621  
(H) - Hiawatha: 785-742-2261  
(M) - Marysville: 785-562-5304  
(S) - Seneca: 785-336-2111  
(W) - Washington: 785-325-2232  
**List of our entire used inventory on: www.brunaimplementco.com**  



**MACHINERY**

**USED TRACTORS**  
 '13 Case IH Magnum 315, 1310 hrs  
 '01 Case IH MX220 MFD, 6,060 hrs  
 '98 Case IH 8910 MFD, 7630 hrs  
 '41 IH FarmAll A w/Woods belly mower  
 Ford 9N

**MISCELLANEOUS**  
 '06 Bestway FieldPro III 1000  
 '13 CASE IH DC132 disk MOCO  
 '10 CASE IH 1250 planter 12/30 Bulk fill  
 '09 Case IH 330 turbo 34'  
 '07 Case IH RMX340 25' disc IH 496 Disc, 22'  
 '05 JD 2210 FC 35' float hitch IH 4500 F.C. 18.5'  
 CIH 6500 conser til chisel 14' JD 235 disk, 23'  
 IH 55 chisel 7' trailing IH 9' chisel, 3pt  
 '96 JD 9500, 4WD, 3275 eng., 2205 sep.  
 '91 JD 653A row head  
 '89 JD 643 cornhead  
 '82 JD 6620, 3200 hrs, 4WD  
 '94 JD 915 flex  
 '91 Case IH 1680 combine 4WD  
 '06 Case 1020 30'  
 '05 Case 1020 30'  
 '87 Case IH 1020 15'  
 '88 Case IH 1020 16.5'  
 '89 Case IH 1020 25'  
 '94 Case IH 1020 20'  
 '94 Case IH 1063 cornhead  
 '89 Case IH 1083 cornhead  
 IH 810 platform 20' w/trail  
 IH 863 cornhead  
 '95 Case IH 8465, A. baler  
 '88 Case IH 8420 rd. baler, low bale count  
 IH 430 sq. baler twine tie  
 IH 2001 loader  
 60" rotary mower 2 pt. hitch  
 Degelman 105TD front blade

**NEW EQUIPMENT**  
 6140 Combine  
 Farmall 40C MFD w/loader  
 Farmall 45C Series 2, Cab MFD  
 Farmall 75C MFD w/cab & ldr  
 2500 Ecolo-til 5 shank  
 Several Bush Hog rotary mowers and tillers

**CASE III AGRICULTURE**

**ROSSVILLE Truck & Tractor**  
 ROSSVILLE, KANSAS  
 785-584-6195

**VICON KM 4000S DISC** mower 13.5 foot cut, 10-3 blade disc, only 800 acres mowed, excellent condition. 785-479-1000.

**Vermeer**



**New Equipment**  
 604N Baler  
 605N Baler  
 R2300 Twin Rake  
 R2800 Twin Rake  
 VR1224 12 Wheel Rake  
 TM800 Trailed Mower  
 MC3300 Mower Conditioner  
 BPX9000 Bale Processor  
 4' & 5' Net Wrap & Twine

**Used Equipment**  
 10 New Holland BR7090 \$13,500

**Wertzberger Ranch Equipment LLC**  
 Alma, KS  
 785-765-3588

**SALVAGING COMBINES**  
 N5, N7, L, L2, M, F, G, C, CII, All, A&E, K Gleaner. 6620, 7720, 8820, 7700, 6600, 4400, 3300, 105, 95, 55, JD. 915, 1480, 1460, 1420, 815 IHC. 860, 760, 750, 510, 410, 300 Massey. Several black and orange Gleaner cornheads.

**Jack Boyle**  
 Vermillion  
 785-382-6848 785-564-0511

**Tire Town Inc.**  
 18.4-34 new, 10p .....\$575  
 11L-15 rib 12p, new .....\$90  
 800/70R38, 80% .....\$1,500  
 16.5L-16.1, 10p, new .....\$235  
 20, 8-38, 10p, new .....\$760  
 18.4R46, new .....\$1,450

**Nationwide Shipping WE DEAL**  
**Other Sizes and Prices New & Used**  
 800-444-7209 800-451-9864  
 913-441-4500 913-682-3201

**MACHINERY**

**Winkel**  
*Right at Home on the Range*  
**Winkel Livestock Equipment**  
 Flat beds, Bale beds, Loading Chutes, Portable Corral Panels 10' & 12', panel carrier, Calving Pen, Gates, 3-point Bale and Trailer Mover, Bale Feeders & Bunks, & Toolboxes

**BAR - SIX MANUFACTURING INC.**  
**-6**  
**Bar 6 Cake Feeders**  
 450lb, 650lb, 800lb, 1000lb, 1200lb, 1600lb, 1800lb, 2500lb & 3200lb

**DIXIE CHOPPER**  
*The World's Fastest Lawn Mower*

**Dixie Chopper Lawn Mowers 2017 Models**  
 BlackHawk 2454KW, BlackHawk HP 2460KW, Silver Eagle 2760KW, Classic 3572KW, Jacobsen ZT400 2248KW, Zee 2 2354KW, Magnum 2250KW, Jacobsen Truckster LX Premium

**HYDRABED**  
 HB3100, HB3200, HB3250, HB3300, HB3350, HB3550, HydraFeeders, Across the bed toolboxes, Underbody Toolboxes, & HydraTM2000 3-point tractor mount bale handler/ unroller.  
**Welding Supplies & Gases Interstate Batteries**  
**Renegade Grill Guards & Bumper Replacements**  
**Chevron Lubricants**  
**Steel - Square Tubing, Flat & Angle**  
**Gates Hydraulic Hoses**

**wRE**

**Wertzberger Ranch Equipment LLC**  
 Alma, KS  
 785-765-3588

**PLANTER SALVAGE**  
 IH 800-900-950-955 Cyclo JD 494-1280, 7000-7300, plate and plateless White 5100  
**Koelzer Repair**  
 Onaga, KS 785-857-3257

Used HB 200 3-spool Hydra Bed .....**Just In**  
 Used CASE IH 950 8RN with fertilizer equipment .....**\$6,695**  
 Used IH 496 25' Tandem Disc .....**\$8,439**  
 12 wheel rake .....**\$3,000**  
 F236 Farmhand ldr. ....**\$4,000**  
 New 9 bar rotary rake ..**\$4,295**

**CASE III AGRICULTURE**

**WINCHELL'S, INC.**  
 Phillipsburg, KS 785-543-2118

**OUR 65th YEAR**  
**NEW TRACTORS**  
 2016 JD 6155M  
**USED TRACTORS**  
 2015 JD 8370R  
 2014 JD 8345R  
 2013 JD 8310R  
 2014 JD 7230R  
 2009 JD 7230

**USED PLANTERS**  
 2005 JD 1760 12 row  
**COMBINES**  
 2015 JD S670  
 2014 JD S660  
 2012 JD S660  
 2015 JD 630FD  
 2014 JD 606C  
 2013 JD 608C  
 2011 JD 608C  
 2010 JD 608C

**NEW EQUIPMENT SPECIALS**  
 2016 JD 2510H  
**USED EQUIPMENT**  
 2016 JD 2510H Dry  
 2014 JD 569 baler  
 2011 JD 568 baler  
 2008 JD 568 baler

**TODD TRACTOR COMPANY INC**  
 785-336-2138 Days  
 785-548-5855 Nights  
 Visit Us At  
 toddtractor.com  
 Seneca, Kansas

**MACHINERY**

**AbileneMachine**  
 Ag Replacement Parts  
 With 5 locations, Abilene Machine is one of the largest distributors of new, remanufactured and recycled ag replacement parts in the United States.

**FARM TUFF**  
 800-255-0337  
 www.AbileneMachine.com

**BUILDINGS / BLDG MTLs.**

**DIAMOND L SUPPLY**  
 Dwight, KS  
 • 1.888.608.7913 •  
 29 ga 40yr ptd..... \$68.59/sq  
 29 ga 20yr ptd..... \$64.01/sq  
 29 ga Galvalume..... \$53.02/sq  
**Complete Building Packages**  
 Post Frame & All Steel Buildings, Doors, Insulation, Livestock Equipment, Scales, Livestock Waters  
 \*Jobsite Delivery Available\* (prices subject to change)  
**FABRAL** (prices subject to change)  
 www.diamondsupply.com

**Butterfly Supply, Inc.**  
 800-249-7473  
 • Tubing • Rods • Cable •  
 • Guardrail • Clips •

**STEEL FENCING & BUILDING SUPPLIES**  
 www.butterflysupplyinc.com



Steel pipe & gates, continuous fence, corral and fence materials, best prices!  
**855-880-7964**  
**GoBobKS.com**

**Metal Panels & Accessories**  
**THE VALUE LEADER**  
**WE WON'T BE UNDERSOLD**  
**METAL \$54/ SQUARE**  
 • DELIVERY AVAILABLE •  
 Prices subject to change  
**WESTERN METAL**  
 2 Locations • Best Service  
 Louisburg, Kansas  
**1-800-489-4100**  
**HAYS, KANSAS**  
**1-800-770-2725**

**SMITH POSTYARD**  
 Hedge Post  
 Delivery Available  
**JEFF SMITH**  
 620-496-8956

**TOPLINE**  
 STEEL BUILDING INVENTORY SALE  
 I-Beam Construction  
 Easy Bolt-Up Design  
 40x65, 60x90, 100x150  
 Many Others Available  
 (800) 369-3882  
 www.toplinebuildings.com  
 sales@toplinebuildings.com

**FOAM INSULATION**  
 The Icynene Insulation System™ Metal Bldgs. — Homes  
 800-334-3626  
 Healthier, Quieter, More Energy Efficient.™  
 MID-AMERICAN SALES, INC.

**BINS - DRYERS - VACS**

**Check my prices on Brock Grain Bins**  
 CONTACT: LYNN KOHAKE  
 785-336-1692

**SERVICES**

**CUSTOM PORTABLE DISC-ROLLING**  
**DARRELL WAGONER**  
 Cell: 785-650-4094

**LARRY'S PORTABLE** Sawmill service, can come saw your logs. 785-776-8153. 785-565-2647.

**WANTED**

**DAMAGED GRAIN WANTED STATEWIDE**  
 We buy damaged grain, any condition -wet or dry- including damaged silo corn.  
**TOP DOLLAR!**  
 We have vacs and trucks.

**CALL HEIDI OR GARTON**  
**NORTHERN AG SERVICE, INC.**  
 800-205-5751

**WANTED: GOOD USED TOOL** box for #8 New Holland forage wagon. 620-662-3636.

**MISCELLANEOUS**

**1984 PONTOON BOAT AND** trailer, 24', 35 HP Merc, good older unit. \$3,250. 785-979-2411

**EMPLOYMENT**

**\*\*\* ATTENTION \*\*\***  
**Past Members of Bluestem Electric Cooperative (formerly, C&W REC and PR&W REC)**  
 If you are a former member of Bluestem Electric Cooperative (or if you know of someone who was), please call us to see if we have your current address. We are preparing to mail capital credit retirement checks in July. If you've got one coming, we want to make sure it gets to you!  
**785-632-3111 or 785-456-2212**  
**(M-F; 8 to 4:30)**

**Let the CLASSIFIEDS work for you place your ad today**

**GRASS & GRAIN**  
 1531 Yuma  
 Manhattan, KS  
 785-539-7558

**Don't forget to call or go online at grassandgrain.com**

**EMPLOYMENT**

**Don't Get Sideways With Your Advertising Dollars!**

**Remember GRASS & GRAIN for All Your Advertising Needs**

**A critical role of the dry cow program**

By Mark Kirkpatrick, DVM, MS, Managing Veterinarian, Dairy Technical Services, Zoetis  
 While dry cows are resting, the dry cow program should be hard at work, clearing up lingering sub-clinical infections, preventing bacterial invasion of the teat ends and boosting immunity to help prevent production crippling infections for the next lactation.

A pathogen map or pie chart can be developed from identifying the bacteria infecting your high somatic cell count cows. It is a vital tool for you and your veterinarian. Use it to make sure your program includes dry cow therapy labeled to treat the most common mastitis pathogens on the dairy, including both Gram-positive and Gram-negative bacteria.

Research shows the most prevalent mastitis-causing pathogens in dry cows are Gram-positive:

51% of all new environmental streptococci intramammary infections occurred while dry.  
 56% of clinical mastitis cases due to Streptococcus uberis originated in the dry period.  
 33% of clinical mastitis cases due to Streptococcus dysgalactiae originated in the dry period.

The prevalence of Gram-negative bacteria also remains a threat to herd productivity and udder health, especially during the dry period. Nearly 40 percent of all mastitis infections on dairy operations are caused by Gram-negative bacteria, such as Escherichia coli (E. coli). If left untreated, milk and moderate Gram-negative mastitis can become severe and toxic, reducing herd productivity and a dairy's bottom line.

Orbeseal® internal teat sealant and an Escherichia coli (E. coli) vaccine, Envirocor™ J-5, are essential components in a complete dry cow program. When used properly, Orbeseal can help prevent new infections in the dry cow environment by acting as a physical barrier between mastitis-causing bacteria and the udder. Vaccinating against E. coli mastitis can help boost cows' immunity against clinical signs.

A complete dry cow management program can help your dairy lower somatic cell counts when dry cows re-enter their lactation, reduce mastitis outbreaks during lactation, lower treatment costs and associated labor costs, and add potential extra milk quality premiums to the dairy. To help ensure your cows are productive in their lactation, work with your veterinarian to establish best practices for a dry cow program on your dairy.

**GRASS & GRAIN**  
 Since 1954

**Subscribe today at 785-539-7558 or online at grassandgrain.com**

- Classifieds
- Our Daily Bread
- Baxter Black
- Yard & Garden Tips
- Auction Listings
- Special Issues

**Place your Classified Ad Online**

**www.grassandgrain.com**



# Kansas State University awarded funding for work with farmers in effectively managing groundwater

Kansas State University has received funding to further its work in managing groundwater – a topic especially important in Kansas and other states where critical water resources are being depleted much faster than they're being replenished.

The U.S. Department of Agriculture-National Institute of Food and Agriculture awarded \$499,917 to the university to determine the best ways for farmers participating in local groups to effectively

manage groundwater resources such as the Ogallala Aquifer, on which rural communities rely for water and farmers have depended on for years to irrigate their crops

The Ogallala underlies eight Great Plains states and provides water to nearly one-fifth of the wheat, corn, cotton and cattle raised in the United States. But the million-year-old, 174,000-square-mile underground reservoir is being depleted at an unsustainable

rate.

Depleting an aquifer such as the Ogallala, a part of the High Plains Aquifer, through agricultural irrigation can ultimately have negative economic impacts on farmers due to reduced returns in the future, said Nathan Hendricks, a K-State agricultural economist who is leading the four-year project. For that reason, farmers have an incentive to collectively manage the extraction of water from the aquifer to maximize

the net benefits of using it over time.

To help extend the life of aquifers by conserving the water in them, Kansas recently embarked on a policy experiment to encourage greater collective management of the Ogallala in western Kansas by local farmers. In some areas, management plans called Local Enhanced Management Areas, or LEMAs, have been developed. Once approved by boards of directors from Groundwater Management Districts, those plans become binding on everyone within the policy boundary.

Other plans, called Water Conservation Areas (WCAs) are management plans that have also been implemented in parts of Kansas. Participation in WCAs is purely voluntary.

"Our project will examine how to formulate these LEMAs and WCAs in a way that obtains support among farmers to effectively man-

age the groundwater," Hendricks said. "We will also look at how LEMAs and WCAs can be used together effectively."

Hendricks and a team will study how economic incentives, characteristics of water users and policy design affect support for the collective management among water users. The team will also examine voluntary approaches compared with mandatory approaches to water management and the interaction between the two approaches.

The intent is help foster the success of LEMAs and WCAs with an eye toward slowing the aquifer's depletion.

"More broadly, our project is of interest to other regions of the U.S. that seek to find ways for local resource users to collectively manage their resources," Hendricks added.

The grant is one of 49 USDA-NIFA awards to improve sustainable agriculture

and help rural communities thrive, according to a USDA statement. The funding, announced May 16 and totaling \$17.9 million, was made possible through NIFA's Agriculture and Food Research Initiative (AFRI) program, authorized by the 2014 Farm Bill.

USDA-NIFA also awarded \$49,716 to Kansas State University to coordinate and host a workshop on the economics of animal health and biosecurity. K-State agricultural economist Dustin Pendell is the lead investigator on that project.

"A number of factors are involved in achieving economic success in rural communities," said NIFA director Sonny Ramaswamy in the announcement. "These NIFA investments will help us understand the social and behavioral factors that inform decision-making in agriculture, which can help rural communities thrive."

## Chapman FFA earns Triple Crown award for sixth straight year

The Chapman FFA chapter received the prestigious Triple Crown award for the sixth year in a row at the final session of the 89th Kansas FFA Convention, May 31-June 2, 2017, on the Kansas State University campus.

The Triple Crown award is given to the FFA chapter that performs the best in the National Chapter Award program, which recognizes chapters that actively implement the mission and strategies of the organization in three separate divisions: Building Communities, Growing Leaders and Strengthening Agriculture. Awards are given in each of these three areas in the divisions of bronze, silver and gold. Chapters

in the gold division qualify as finalists for the Triple Crown.

Under guidance from advisors Johanna Ryckert and Alex Jost, the Chapman FFA chapter earned the highest score in the three categories. The chapter will receive \$300 and the Garlow Memorial Trophy, which is sponsored by the Bill Garlow Family in memory of past Kansas FFA officer Bob Garlow.

Runners-up for the Triple Crown award were as follows: Riverton FFA, second place; Arkansas City FFA, third place; Udall FFA, fourth place; and Holton FFA, fifth place.

## Annual KDA photo contest now open

Every day, farmers and ranchers see the beauty of agriculture surrounding them while they work to bring quality products to our tables. Document this experience by capturing the moments of bliss, struggle and joy in agriculture and enter your pictures into the Kansas Department of Agriculture's annual photo contest. Photos will be accepted throughout the months of June and July.

This year, KDA's photo contest categories will celebrate different aspects of Kansas agriculture. Technology at Work, Animals of Agriculture, From Farm to Table, and The Beauty of the Farm categories will showcase the broad spectrum of what agriculture means in Kansas, from the advances in technology, to the animals and crops, to the beautiful landscapes of Kansas farms, all while producing food, fiber and energy for Kansas and a growing world. There will also be a youth division for young photographers under the age of 19.

KDA serves to advocate for and promote the agriculture industry, the state's largest industry, and these photos capturing the beauty of Kansas agriculture will be used to promote the state's largest economic driver.

Guidelines for the contest can be found at: [agriculture.ks.gov/photocontest](http://agriculture.ks.gov/photocontest). After submission, the Kansas Department of Agriculture is granted permission to use any photograph for publications, social media, websites, displays, etc. without payment or other consideration from the photographer.

Follow KDA on Facebook, Twitter, Pinterest and Instagram for more details on the contest, including deadlines, divisions and prizes. For more information, contact KDA director of communications Heather Lansdowne at [Heather.Lansdowne@ks.gov](mailto:Heather.Lansdowne@ks.gov) or 785-564-6706.

# THE LATEST FARMING INFORMATION IS IN

Since 1954

# GRASS & GRAIN

Published by AG PRESS



# CALL (785) 539-7558

## Marysville Livestock Sales

**Every Thursday at 12 Noon**

**Donnie Kirkham, Manager • 785-562-1015**  
**1180 US Hwy. 77, P. O. Box 67, Marysville, KS 66508**

**SALE INFORMATION FOR JUNE 8, 2017**

|   |   |   |
|---|---|---|
| <p><b>MANHATTAN</b> 7 MIX STR 432@\$204.00<br/>                 MANHATTAN 1 BWF STR 295@\$201.00<br/>                 AXTELL 1 BWF STR 465@\$201.00<br/>                 MANHATTAN 2 BLK STR 342@\$199.00<br/>                 BREMEN 1 BLK BULL 440@\$193.00<br/>                 SENECA 2 BLK STR 407@\$192.00<br/>                 VERMILLION 2 BLK STR 487@\$191.00<br/>                 MARYSVILLE 1 BLK STR 480@\$188.00<br/>                 SUMMERFIELD 5 XBRD STR 533@\$186.00<br/>                 HERKIMER 1 BLK STR 515@\$186.00<br/>                 HANOVER 3 BLK STR 543@\$180.00<br/>                 BREMEN 1 BWF STR 505@\$180.00<br/>                 FRANKFORT 1 RED STR 545@\$177.00<br/>                 AXTELL 11 MIX STR 587@\$176.00<br/>                 SENECA 2 BLK STR 570@\$176.00<br/>                 WYMORE,NE 2 BLK STR 625@\$174.50<br/>                 SUMMERFIELD 34 XBRD STR 668@\$170.25<br/>                 MANHATTAN 1 BLK BULL 565@\$166.00<br/>                 SUMMERFIELD 61 MIX STR 859@\$160.10<br/>                 SUMMERFIELD 62 MIX STR 783@\$157.75<br/>                 SUMMERFIELD 61 MIX STR 870@\$156.25<br/>                 HANOVER 2 BLK STR 672@\$155.00<br/>                 FRANKFORT 1 BLK STR 815@\$154.50<br/>                 SENECA 5 BLK STR 805@\$154.00</p> <p><b>HEIFERS</b></p> <p>MANHATTAN 3 MIX HFR 391@\$180.00<br/>                 GREENSBORO,AL 1 XBRD HFR 470@\$177.00<br/>                 GREENSBORO,AL 1 BWF HFR 375@\$176.00<br/>                 MANHATTAN 3 BLK HFR 465@\$175.00<br/>                 MANHATTAN 7 MIX HFR 338@\$171.00<br/>                 AXTELL 2 BLK HFR 455@\$170.00<br/>                 BREMAN 1 BLK HFR 345@\$169.00<br/>                 WATERVILLE 20 MIX HFR 587@\$166.00<br/>                 SUMMERFIELD 27 XBRD HFR 629@\$166.25<br/>                 WATERVILLE 58 XBRD HFR 655@\$162.50<br/>                 SUMMERFIELD 7 MIX HFR 510@\$161.00<br/>                 HERKIMER 2 BLK HFR 642@\$161.50<br/>                 VERMILLION 3 BLK HFR 500@\$160.50<br/>                 AXTELL 8 BLK HFR 594@\$159.50<br/>                 SENECA 6 BLK HFR 598@\$159.50<br/>                 WYMORE,NE 7 MIX HFR 683@\$158.50<br/>                 BEATTIE 12 MIX HFR 615@\$158.25<br/>                 FRANKFORT 2 RED HFR 477@\$158.00<br/>                 MARYSVILLE 1 BLK HFR 515@\$157.00<br/>                 BREMEN 1 BWF HFR 435@\$156.00<br/>                 BEATTIE 3 MIX HFR 516@\$155.00<br/>                 BREMEN 4 XBRD HFR 553@\$155.00<br/>                 FRANKFORT 1 RED HFR 580@\$151.50<br/>                 HANOVER 3 BLK HFR 550@\$150.00<br/>                 SENECA 3 BLK HFR 708@\$149.00<br/>                 GOFF 198 MIX HFR 806@\$148.60<br/>                 GOFF 12 MIX HFR 730@\$146.50<br/>                 GREENSBORO,AL 1 XBRD HFR 465@\$146.00<br/>                 FRANKFORT 5 MIX HFR 785@\$144.75<br/>                 FRANKFORT 2 BLK HFR 782@\$143.75<br/>                 FRANKFORT 1 BWF HFR 750@\$143.00<br/>                 BEATTIE 2 MIX HFR 592@\$143.00</p> | <p>GREENSBORO,AL 1 BLK HFR 600@\$141.00<br/>                 BREMAN 1 BLK HFR 835@\$137.50</p> <p><b>HFRETTES</b></p> <p>FRANKFORT 1 RED HFRT 890@\$128.50<br/>                 BREMEN 1 BLK HFRT 1,165@\$86.50<br/>                 BREMEN 1 BLK HFRT 1,220@\$84.50<br/>                 BREMEN 1 BLK HFRT 1,400@\$82.00</p> <p><b>COWS</b></p> <p>MORROWVILLE 1 RED COW 1,715@\$79.75<br/>                 BREMEN 1 BLK COW 1,620@\$79.50<br/>                 GREENLEAF 1 BLK COW 1,795@\$78.50<br/>                 BREMEN 1 BLK COW 1,370@\$78.50<br/>                 MORROWVILLE 1 RED COW 1,585@\$77.50<br/>                 HEBRON,NE 1 RED COW 1,585@\$77.50<br/>                 MORROWVILLE 1 CHAR COW 1,710@\$77.00<br/>                 GREENSBORO,AL 1 BLK COW 1,410@\$77.00<br/>                 MORROWVILLE 1 BLK COW 1,515@\$77.00<br/>                 MORROWVILLE 1 BWF COW 1,670@\$76.50<br/>                 BREMEN 1 BLK COW 1,540@\$76.50<br/>                 BREMEN 1 BLK COW 1,280@\$76.00<br/>                 MORROWVILLE 1 RED COW 1,555@\$76.00<br/>                 OKETO 1 BLK COW 1,270@\$75.00<br/>                 HEBRON,NE 1 RED COW 1,280@\$74.00<br/>                 HANOVER 1 BLK COW 1,350@\$73.50<br/>                 RILEY 1 CHAR COW 1,430@\$73.00<br/>                 HEBRON,NE 1 BLK COW 1,595@\$72.00<br/>                 HANOVER 1 BLK COW 1,490@\$71.50<br/>                 MORROWVILLE 1 CHAR COW 1,515@\$69.50<br/>                 HANOVER 3 BLK COW 1,058@\$69.00<br/>                 WYMORE,NE 1 BLK COW 1,280@\$67.00<br/>                 MORROWVILLE 1 RED COW 1,195@\$65.00<br/>                 BEATTIE 1 WF COW 1,375@\$64.00<br/>                 HANOVER 1 BLK COW 1,510@\$64.00<br/>                 BREMEN 1 BWF COW 1,280@\$64.00<br/>                 HANOVER 1 BLK COW 1,470@\$63.00<br/>                 BREMEN 1 HOL COW 1,385@\$62.00</p> <p><b>ADULT BULLS</b></p> <p>BERN 1 BLK BULL 1,880@\$97.50</p> | <p><b>EARLY CONSIGNMENTS FOR 6-15-2017</b></p> <p>20 HOLSTEIN STRS 200-300# WV<br/>                 10 HOLSTEIN STRS 375-400# WV HR<br/>                 11 HOLSTEIN STRS 400-500# WV<br/>                 15 HOLSTEIN STRS 450-600# WV<br/>                 15 HOLSTEIN STRS 500-550# WV<br/>                 30 HOLSTEIN STRS 500-600# WV HR<br/>                 40 HOLSTEIN STRS 500-800# WV HR<br/>                 20 HOLSTEIN STRS 600-700# WV HR<br/>                 18 HOLSTEIN STRS 650-700# WV HR</p> <p>10 MIX STRS/HFRS 400-500# V HR<br/>                 25 BLK STRS/HFRS 500-600# WV HR<br/>                 20 BLK STRS/HFRS 500-650# WV HR</p> |
|---|---|---|

**HOLSTEIN SPECIAL — JUNE 15** ★★★★★ **NO SALE: JUNE 29 and JULY 6**

**FIELDMEN**

|                 |                        |              |                |                 |
|-----------------|------------------------|--------------|----------------|-----------------|
| Jim Dalinghaus  | Dave Bures, Auctioneer | Jeff Cook    | Greg Anderson  | Trevor Lundberg |
| 785-799-5643    | 402-239-9717           | 785-564-2173 | 785-747-8170   | 785-770-2271    |
| Baileyville, KS | Odell, Nebraska        | Hanover, KS  | Waterville, KS | Frankfort, KS   |

Barn Phone • 785-562-1015 [www.marysvillivelivestock.com](http://www.marysvillivelivestock.com)



## Flint Hills Summer Roundup: a benefit concert with good music and old friends

The Flint Hills Summer Roundup is happening on Saturday, June 24, 7 p.m. at Albert Taylor Hall on the campus of Emporia State University. The Diamond W Wranglers Band, (formerly the Prairie Rose Wranglers), will be performing with a

special guest appearance by the Flint Hills' own Jim Hoy, renowned historian, educator, author, poet, songwriter, singer, guitar player and rancher.

The Diamond W Wranglers Band will perform the fundraising concert to bene-

fit four Flint Hills non-profit organizations that educate and inspire folks to preserve the Flint Hills history, culture and tallgrass prairie. The \$38 ticket price covers the concert, wine, beer, water and light refreshments. Ticket proceeds

will benefit Camp Wood, Flint Hills Discovery Center Foundation, Pioneer Bluffs and Symphony in the Flint Hills.

Bruce Snead, president of the Flint Hills Discovery Center Foundation extended his thanks to Richard and

Sarah Porter, Porter Cattle Co. near Reading, or being the sponsors for this event. "With Richard and Sarah's visionary support, all of the proceeds of the ticket sales will go to the non-profits to further their efforts in bringing awareness to this

unique tallgrass prairie ecosystem."

This will be a wonderful evening to celebrate the Flint Hills, see old friends and enjoy great music!

Tickets are available online at [FHSummerRoundup.eventbrite.com](http://FHSummerRoundup.eventbrite.com).

## Kansas State University researchers identify new gene to resist wheat streak mosaic virus

Kansas State University researchers have identified a gene that will provide resistance to the wheat streak mosaic virus, a disease that is currently causing economic losses in Kansas fields.

Bernd Friebe, a research professor with the Wheat Genetic Resources Center in the Department of Plant Pathology said the Wsm3 gene is just the third gene known to provide resistance to the virus – and the first that can do so at outdoor temperatures of 75 degrees Fahrenheit and higher.

"We need more genetic diversity" for controlling wheat streak mosaic virus, Friebe said. "Leaf, stripe and stem rust each have about 70 named resistant genes. This is progress toward developing more resistance toward wheat streak mosaic virus."

Wheat streak mosaic virus is characterized by streaks of yellow non-uniform discoloration in wheat. Plants infected as seedlings are often stunted and have a reduced head size. The disease causes yield losses so severe that in extreme cases the crop can not be harvested.

Kansas Wheat, a partnership between the Kansas Wheat Commission and the Kansas Association of

Wheat Growers, reported in late May that the wheat streak mosaic virus is negatively affecting fields in western and central Kansas. Crop losses could be as high as 20 percent in some areas.

In the past, farmers' efforts to control the virus have focused mostly on removing volunteer wheat, which harbors the wheat curl mite, the primary carrier of the wheat streak mosaic virus.

The first two genes known to provide resistance to the virus were Wsm1 – identified by Kansas State University about 25 years ago – and Wsm2, which was discovered by researchers at Colorado State University.

But those two genes only provide protection in lower temperatures. Used in combination with Wsm1 or Wsm2, the warm-weather friendly Wsm3 could become part of a breeding mix that can give farmers' much-needed relief, Friebe said.

The new Wsm3 germplasm has been released through the Kansas Agricultural Experiment Station. It is currently available to breeders through the National Science Foundation's Industry/University Cooperative Research Centers program – whose members

have immediate access to the germplasm – but will also be available to public breeding programs in two years.

Through traditional breeding processes, it can take several years before resistance genes show up in varieties available for planting.

"Kansas State University is putting it into Everest wheat lines," said Friebe, referring to the university's most popular variety currently. Everest was first released to growers in 2009, and in 2017 is the No. 1 wheat variety planted in Kansas for the fifth straight year.

Kansas State University's work in this area began more than 25 years ago when researchers studied resistant germplasm developed by South Dakota State University scientist Darrell Wells and his co-workers. Friebe said the resistance was derived from a wild relative of wheat, *Thinopyrum intermedium*, better known as wheatgrass.

The resistant gene was named Wsm1. Friebe said it took K-State researchers nearly 20 years from the beginning of the study to the point where they had developed a Wsm1 germplasm with reduced wheatgrass genetic material available

for wheat breeding.

Technology has since improved, and it took researchers about six years from identifying Wsm3, which was also derived from wheatgrass, and the release of a germplasm, which has only a small wheatgrass segment. Breeding programs have also improved, and instead of 10-12 years to see the resistance show up in new varieties, it will likely take less time for Wsm3.

"Interestingly, both Wsm1 and Wsm3, as a bonus, are also conferring resistance to the Triticum mosaic virus (a related virus also affecting wheat yields) but only at cooler temperatures," Friebe said.

Until newly-developed resistant varieties are available, growers are urged to continue with best practices for controlling the spread of the wheat streak mosaic virus in their fields. They include timely removal of volunteer wheat and grassy weeds; avoiding early planting; and planting currently available, resistant varieties.

More information is available online at [kswheat.com/wheatstreak](http://kswheat.com/wheatstreak). Kansas State University also has a recent publication available at [www.bookstore.ksre.ksu.edu/pubs/MF3383.pdf](http://www.bookstore.ksre.ksu.edu/pubs/MF3383.pdf).

## What makes ice cream?

Sweet. Creamy. Delicious. Yes, ice cream falls into all three categories, but what exactly makes ice cream, well, ice cream?

While ingredients can vary from recipe to recipe or brand to brand, ice cream (whether homemade or commercial) includes at least three ingredients: milk (and/or cream), sweeteners and flavorings/mix-ins. Commercially made ice creams also include stabilizers and emulsifiers. Here's what all of that means:

Of course, the main ingredients in ice cream come from milk—and the most important part of that is milkfat, which gives ice cream its smoothness and creamy texture. In fact, in order to be called ice cream, the USDA requires it to contain at least 10 percent milkfat, which can come from milk or cream.

When it comes to sweetening ice cream, ingredients can range from cane or beet sugar to sweeteners or even honey. Stabilizers, such as plant-based gums (e.g. guar gum) are sometimes used to help prevent the formation of ice crystals and to give the ice cream its smoother texture. Similarly, emulsifiers (originally egg yolks) keep fat and water together and make ice cream more uniform as it freezes.

And ice cream just wouldn't be ice cream without your favorite flavorings and mix-ins. From vanilla to green tea, there's no limit to how you can flavor your ice cream!

As we mentioned, ice cream needs to contain at least 10 percent milkfat in order to be called ice cream, and there are similar guidelines for other frozen dairy treats. For example:

Soft serve includes the same ingredients as ice cream, but the soft serve machine adds air while freezing, which makes it "softer" than ice cream.

Like ice cream, frozen custard needs to contain at least 10 percent milkfat and also has 1.4 percent egg yolk solids.

Sherbets contain a minimal amount of milkfat – usually 1 to 2 percent. (Meanwhile, sorbets don't contain any dairy ingredients!)

Frozen yogurt is similar to ice cream, but the ingredients have been cultured.

Gelato, Italian-style ice cream, contains less fat (milkfat) and is churned slowly, which results in a denser taste.

Since 1954

# GRASSANDGRAIN.COM

About Us

Current Edition

Place an Ad

Auctions

Printing

Contact Us

WELCOME TO G&G — A RURAL NEWSWEEKLY

Grass & Grain, a farmers' newsweekly, has been published in Manhattan, Kansas for nearly 60 years.

The G&G community looks to the Tuesday publication for timely, accurate information.



# Five Kansas FFA members receive KFB Discussion Meet awards

The first-ever Kansas FFA Discussion Meet hosted by Kansas Farm Bureau (KFB) concluded during the Kansas FFA State Convention in Manhattan.

Winners included:  
1st Place - Alexa McCurdy, West Franklin  
2nd Place - Isabel Har-

mon, Arkansas City  
3rd Place - Tatum Brun-  
kow, Rock Creek  
4th Place - Abby Goins,  
Labette County  
5th Place - Noah Oschner,  
Greeley County

"This event was the cul-  
mination of competitions  
held throughout the state

during the 2016-2017 school year," Rich Felts, president of Kansas Farm Bureau, says. "We applauded all those who participated and look forward to growing this program."

The competition required FFA members to discuss an assigned topic for 15 minutes. Participants

were scored and ranked on their ability to introduce the topic, analyze the problem, identify solutions, think critically, engage others effectively and summarize the discussion accurately. Topics focused on issues in crops, livestock, natural resources, ag education and FFA.

"The skills participants develop are transferable to so many real-life situations," Edie Doane, KFB's Young Farmers & Ranchers and Collegiate programs manager, says. "For next year, we're looking for small changes that will help further cultivate these essential leadership practices

and putting together a new set of topics that are relevant and appropriately challenging for FFA members."

To learn more about the event rules and participation, visit [www.kfb.org/ffa](http://www.kfb.org/ffa). If you are interested in volunteering at a district or state competition, contact [yfr@kfb.org](mailto:yfr@kfb.org).

## EMPORIA LIVESTOCK SALE CO.

Bonded & Insured

SALE EVERY WEDNESDAY IN EMPORIA, KANSAS AT 11:00 AM

620-342-2425 or 800-835-7803 toll-free • Fax: 620-342-7741

Date: 06/7/17 Total Head Count: 814. COWS: \$71-76.00; \$64-\$70.75; \$63 & down. BULLS: \$94-106.50

|                   |            |          |             |
|-------------------|------------|----------|-------------|
| <b>BULLCALVES</b> |            | 12 blk   | 743@157.00  |
| 4 wf              | 454@161.00 | 18 mix   | 771@155.00  |
| 3 wf              | 580@140.00 | 14 bkbwf | 721@153.50  |
| <b>HEIFERS</b>    |            | 8 mix    | 746@147.00  |
| 4 mix             | 348@137.50 | 5 mix    | 775@147.00  |
| 4 mix             | 471@156.00 | 38 mix   | 835@147.75  |
| 5 mix             | 538@138.00 | 32 bkbwf | 841@147.25  |
| 4 mix             | 615@156.00 | 12 mix   | 835@146.50  |
| 14 mix            | 613@140.50 | 12 bkbwf | 883@144.50  |
| 15 mix            | 755@142.50 | 3 mix    | 833@136.50  |
| 15 mix            | 778@142.50 | 15 mix   | 917@144.00  |
| 45 mix            | 892@136.50 | 190 blk  | 988@142.75  |
| 11 mix            | 958@137.50 | 33 mix   | 1003@135.00 |
| 6 mix             | 988@122.00 | 4 mix    | 1009@135.00 |
| 3 bkbwf           | 968@120.00 | 107 mix  | 1073@135.00 |
| <b>STEERS</b>     |            | 5 blk    | 1044@129.00 |
| 9 mix             | 519@175.00 | 4 mix    | 1090@128.00 |
| 6 blk             | 691@145.00 |          |             |

**NO SALE JUNE 14**  
**REG. SALE JUNE 21**  
**REG. SALE JUNE 28**  
**NO SALE JULY 5**

THANK YOU FOR ALL OF YOUR CONTINUED SUPPORT!  
YOUR BUSINESS ALWAYS APPRECIATED!

For Cattle Appraisals Call:  
BRODY PEAK, 620-343-5107      GLENN UNRUH, 620-341-0607  
LYLE WILLIAMS, Field Representative, 785-229-5457  
WIBW 580 - 6:45 A.M. Thurs; KVOE 1400 - 6:30-6:45 A.M. Thurs. & Fri.  
[emporialivestock.com](http://emporialivestock.com)

## Kansas Department of Ag to host Animal Disease Traceability Forum June 22

The Kansas Department of Agriculture will host an Animal Disease Traceability (ADT) Forum on Thursday, June 22, 2017, at the K-State Alumni Center at 1720 Anderson Ave. in Manhattan. The forum will begin at 9:00 a.m. and conclude by 3:00 p.m.

Similar to other public forums held around the country, officials from the U.S. Department of Agriculture's Animal and Plant Health Inspection Service (USDA APHIS) will be on hand to provide information about the current ADT system and engage in a discussion on the successes and challenges of the current ADT framework, specifically for traceability in cattle and bison. Participants in the forum will also have the opportunity to provide solutions for improving the existing ADT system and ideas for the future of the program.

Animal disease traceability — knowing where diseased and at-risk animals are, where they've been, and when — is important to ensure a rapid response when animal disease events take place. An efficient and accurate animal disease traceability system helps reduce the number of animals involved in an investigation, reduces the time needed to respond, and decreases the cost to producers and the government. The federal Traceability for Livestock Moved Interstate rule went into effect in March 2013 and established minimum national official identification and documentation requirements for the traceability of livestock moving interstate.

The ADT forum in Kansas is open to the public. Individuals wishing to participate in the forum can register at the formsite link or at the KDA website, [agriculture.ks.gov/ADT](http://agriculture.ks.gov/ADT). Registration will be available on site. Individuals who have questions about the forum should contact Mary Soukup at [Mary.Soukup@ks.gov](mailto:Mary.Soukup@ks.gov) or call 785-564-6700 for more information.

Persons who require special accommodations must make their needs known at least two days prior to the meeting.

## USDA Farm Service Agency county committee nomination period begins June 15

The U.S. Department of Agriculture announced today that the nomination period for local Farm Service Agency (FSA) county committees begins on Thursday, June 15, 2017.

"County committees allow farmers and ranchers to make important decisions about how federal farm programs are administered locally to best serve their needs," said acting FSA administrator Chris Beyerhelm. "We strongly encourage all eligible producers to visit their local FSA office today to find out how to get involved in their county's election. There's an increasing need for representation from underserved producers, which includes beginning, women and other minority farmers and ranchers."

County committees are made up of farmers and ranchers elected by other producers in their communities to guide the delivery of farm programs at the local level. Committee members play a critical role in the day-to-day operations of FSA. Committees consist of three to 11 members and meet once a month or as needed to make important decisions on disaster and conservation programs, emergency programs, commodity price support loan programs, county office employment and other agricultural issues. Members serve three-year terms. Nationwide there are over 7,700

farmer and ranchers serving on FSA county committees.

Farmers and ranchers may nominate themselves or others. Organizations, including those representing beginning, women and minority producers, may also nominate candidates to better serve their communities. To be eligible to serve on an FSA county committee, a person must participate or cooperate in an agency administered program, and reside in the local administrative area where the election is being held.

After the nomination period, candidates will encourage the eligible producers in their local administrative area to vote. FSA will mail election ballots to eligible voters beginning Nov. 6, 2017. Ballots will be due back to the local county office either via mail or in person by Dec. 4, 2017. Newly elected committee members and alternates will take office on Jan. 1, 2018.

To become a candidate, an eligible individual must sign an FSA-669A nomination form. The form and other information about FSA county committee elections are available at [www.fsa.usda.gov/elections](http://www.fsa.usda.gov/elections). All nomination forms for the 2017 election must be post-marked or received in the local FSA office by Aug. 1, 2017. Locate your local office at <https://offices.usda.gov> and visit to get more information.

## FEED KEY FEEDS

"The Key To Successful Feeding"

### SALUTE

### Dairy Farmers of Kansas

**Specializing in Custom Blended Dairy Rations and Base Mixes. Liquid Fat to 15% can be added.**

### FOURTH & POMEROY ASSOCIATES, INC.

Joseph Ebert, General Manager  
P.O. Box 516, Clay Center, KS 67432  
785-632-2141 • WATS 1-800-432-7423

## JC LIVESTOCK SALES INC.

Wednesday Sale, Hogs NOON • Cattle 12:30 PM

NO SALE JUNE 7th!

\*\*\* UPCOMING SALE SCHEDULE \*\*\*

NEXT SALE: June 14

• June 21: NO SALE    • June 28: SALE

• July 5: NO SALE this week due to Holiday

• July 12: Back to Regular Sale Schedule

If you need assistance in marketing your cattle please call & we will be happy to discuss it with you.

Visit our new website at [jccclivestock.com](http://jccclivestock.com)

JUNCTION CITY, KANSAS • Barn Phone 785-238-1471  
Seth Lauer 785-949-2285, Abilene

**KARL LANGVARDT**  
785-499-5434  
Cell: 785-499-2945

**MITCH LANGVARDT**  
785-238-1858  
Cell: 785-761-5814

**LYNN LANGVARDT**  
785-762-2702  
Cell: 785-761-5813

## CLAY CENTER LIVESTOCK SALES INC.

Cattle sales Tuesday, 11:00 AM.

Report from June 6, 2017:

|                |     |        |                             |
|----------------|-----|--------|-----------------------------|
| <b>STEERS</b>  |     |        |                             |
| 3 mix          | 452 | 180.00 | <b>TOP BUTCHER COW:</b>     |
| 5 mix          | 533 | 173.00 | <b>\$82.50 @ 1,735 lbs.</b> |
| 6 blk          | 603 | 165.00 |                             |
| 55 mix         | 849 | 150.25 | <b>TOP BUTCHER BULL:</b>    |
| <b>HEIFERS</b> |     |        | <b>\$95.25 @ 1,915 lbs.</b> |
| 3 mix          | 425 | 160.00 |                             |
| 3 blk          | 527 | 159.00 | <b>COW/CALF PAIRS:</b>      |
| 34 mix         | 595 | 150.25 | <b>\$960-\$1,350</b>        |
| 3 blk          | 628 | 149.00 |                             |
| 35 mix         | 689 | 147.00 | <b>BRED COWS:</b>           |
| 3 blk          | 828 | 136.00 | <b>\$750-\$1,400</b>        |

UPCOMING SALE SCHEDULE

• NO SALE THIS WEEK ... JUNE 13

• NEXT SALE IS JUNE 20!

• June 27: NO SALE

• July 1: NO Sheep & Goat Sale

• July 4: NO SALE due to Holiday

• July 11: Back to Regular Sale Schedule

Clay Center, Ks • Barn Phone 785-632-5566  
Clay Center Field Representatives:  
Tom Koch, 785-243-5124      Lance Lagasse, 785-262-1185

# CONTACT A-G PRESS

Commercial Printing

FOR

Catalogs • Sale Flyers • Magazines  
Newspapers • Calendars • Brochures • Books

Ask for Sandra

1531 Yuma • Manhattan, KS 66502

7 8 5 - 5 3 9 - 7 5 5 8



# Local ag professional recognized for long-time membership

William G. Wilson, ARA with Gen 3 Appraisal Company in Manhattan was recently recognized by the American Society of Farm Managers and Rural Appraisers (ASFMRA) for 30 years of membership within the organization. Wilson is an agricultural professional who provides services for clients which may include farm and ranch management, rural appraisal, and/or agricultural consulting.

Wilson has been affiliated with ASFMRA, the largest and oldest professional association that provides opportunities for development through the highest quality educational and meeting offerings, and a strict standard of code of conduct and ethics to its members, for 30 years.

The ASFMRA represents nearly 2,000 agribusiness professionals across the U.S. and Canada, who provide farm or ranch management, rural appraisal and appraisal review or agricultural consulting services. Professional managers represent owners of over 25 million acres of U.S. farmland and provide the direct management of these operations. Professional rural appraisers provide valuation estimates on over 50 million acres of farm, ranch, and natural resource lands each year.

The ASFMRA, founded in 1929, is the pioneer organization in rural property issues and education. Its focus is to create and maintain a professionally trained group of AFMs (Accredited Farm Managers), ARAs (Accredited Rural Appraisers), RPRAs (Real Property Review Appraisers), and AACs (Accredited Agricultural Consultants) who are capable of providing expert guidance and assistance to people who own and/or operate agricultural lands and rural resource properties.



Intermediate Showmanship winners at the Wabaunsee County Spring Swine show, shown with Judge Kiah Gourley, were: 1st-Mandy Simmons (WA), 2nd-Kaylee Lukert (WB), 3rd-Taegan Miller (SH).

Call us for Catalogs, Sale Flyers, Magazines, Calendars, Brochures, Books, Newspapers. Ask for Sandra

# AG PRESS

7 8 5 - 5 3 9 - 7 5 5 8

## EL DORADO LIVESTOCK AUCTION, INC.

**316-320-3212**  
 Fax: 316-320-7159  
 2595 SE Highway 54, P.O. Box 622, El Dorado, KS 67042

**Market Report - Sale Date 6-8-17. Light Run.**  
 Trend on Calves: Steady on steer & heifer calves. Trend on Feeder Cattle: No test. Butcher Cows: High dressing cows: \$65-\$75; Avg. dressing cows: \$50-\$65; Low dressing cows: \$25-\$50. Butcher Bulls: Avg. to high dressing bulls, \$80-\$100; Trend on Cows & Bulls: Steady

**NO EARLY CONSIGNMENTS FOR JUNE 15.**  
 LAST SALE IS JUNE 22 Before we take our Summer Break!  
**NO SALES: JUNE 29 & JULY 6!**  
 1st Sale Back will be THURSDAY, JULY 13, 11 AM SHARP!

We welcome your consignments!  
 If you have cattle to consign or would like additional information, please call the office at 316-320-3212

**Check our website for updated consignments:**  
[www.eldoradolivestock.com](http://www.eldoradolivestock.com)

To stay up to date on our latest announcements you can "Like" us on Facebook

|   |   |
|---|---|
| Chris Locke<br>(316) 320-1005 (H)<br>(316) 322-0675 (M)             | Steven Hamlin<br>(602) 402-6008 (H)<br>(620) 222-1199 (M)         |
| Larry Womacks, Fieldman<br>(620) 394-3273 (H)<br>(620) 229-0076 (M) | Van Schmidt, Fieldman<br>(620) 367-2331 (H)<br>(620) 345-6879 (M) |

**Cattle Sale Every Thursday 11:00 AM**

# Mission Valley FFA member recognized as State Star Farmer

Mission Valley FFA member Tyler Phillips was recognized as the State Star Farmer, one of the association's top honors, during the 89th Kansas FFA Convention, May 31-June 2, 2017, on the Kansas State University campus.

Each year, the Kansas FFA Association recognizes three FFA members who have the top Supervised Agricultural Experience (SAE) programs with the Star Farmer, Star in Agribusiness and Star in Ag Placement awards. The Star competitions are sponsored by ICM, Inc., United Bank and Trust and Kansas Farm Bureau.

Phillips' SAE is in Diversified Crop Production Entrepreneurship. He rents 300 acres of brome grass, 350 acres of prairie hay, and 18 acres of row crop land. He has recently expanded into the custom haying market for added income. He is majoring in farm and ranch management at Butler County Community College.

Phillips is the son of Thomas and Amy Phillips. His FFA advisors are Kelly Hoelting and John Bergin.

The district star winners who were finalists for the state Star Farmer honor were: Northwest District: Gracyn Higley, Atwood FFA; North Central District: Natalie Harris, Chapman FFA; Southeast District: Katie Malone, Erie FFA; South Central District: Cade Harms, Marion-Florence FFA; Northeast District: Cale Hinrichsen, Rock Creek FFA; and Southwest District: Brittany Walker, Southwestern Heights FFA.

## BELLEVILLE 81 LIVESTOCK SALES

Junction Hwys 36 & 81 Belleville, Kansas

**CATTLE SALES EVERY FRIDAY • 10:30 AM**

**NO SALE Friday, June 16-23**

**NEXT CATTLE SALE WILL BE TUESDAY, JUNE 27TH!**

**SPECIAL WEIGHUP COW&FEEDER SALE**  
*Will be a very good time for weighups & feeders. CONSIGN NOW!*

Auctioneer Ethan Schuette 785-541-1027 • 785-527-2258  
 For Market Reports, and Early Listings  
**Website: Belleville81.com**  
 Barry & Angii Kort, Owners • 785-527-2258  
*Thanks for your business!*

## Eureka Livestock Sale

P.O. Box 267 Eureka, KS 67045  
 620-583-5008 Office 620-583-7475

**Sale Every Thursday at 11:30 a.m. Sharp**

*Like Us On Facebook!*

On Thursday, June 8 we had 497 head of cattle with mostly packer cows & bulls selling on a very active market.

|                     |                     |                     |
|---------------------|---------------------|---------------------|
| <b>STEERS</b>       | 5 bkbwf 722@161.25  | 6 blk 827@140.00    |
| 4 blk 465@192.00    | 14 wfx 851@134.00   | 6 blk 824@139.50    |
| 3 bkChar 497@184.00 | <b>HEIFERS</b>      | 6 mix 748@137.00    |
| 2 bkbwf 523@181.25  | 9 blk 464@166.25    | 4 bkbwf 1018@135.75 |
| 5 bkred 587@176.00  | 3 bkred 437@162.00  | 5 bkbwf 1058@134.50 |
| 3 blk 592@175.00    | 6 bkred 528@154.00  | 4 bkbwf 1013@121.00 |
| 9 rdChar 592@174.50 | 4 bkred 523@150.50  |                     |
| 6 bkChar 616@168.50 | 9 bkChar 545@148.25 |                     |

**Butcher Cows: \$50-\$85.00, Mostly \$68-\$78, very active.**  
**Butcher Bulls: \$84-\$100, Mostly \$90-\$96.**

|                            |                       |
|----------------------------|-----------------------|
| <b>FALL BRED COWS</b>      | 1 bwf 1405@76.00      |
| 7 blk, 4 yrs 1144@1800.00  | 2 blk 1313@75.50      |
| 12 blk, 5 yrs 1194@1660.00 | 7 blkbwf 1233@74.50   |
| 5 blk, 5 yrs 1356@1660.00  | 4 blk 1658@74.00      |
| 10 blk, 6 yrs 1149@1360.00 | <b>BUTCHER BULLS</b>  |
|                            | 1 blk 2060@100.00     |
|                            | 1 blk Limo 1190@85.00 |
|                            | 1 blk 1955@98.00      |
|                            | 1 red bwf 1420@84.50  |
|                            | 1 blk 1525@97.50      |
|                            | 1 red 1185@83.00      |
|                            | 1 blk 1890@97.00      |
|                            | 1 wht pack 1165@79.50 |
|                            | 1 blk 1985@97.00      |
|                            | 2 blk red 1253@78.00  |
|                            | 1 blk 1855@97.00      |
|                            | 1 blk 1695@78.00      |
|                            | 1 blk 1830@97.00      |
|                            | 8 blk 1195@77.50      |
|                            | 1 red Ang 1630@96.50  |
|                            | 6 blk 1708@77.00      |
|                            | 1 blk 1815@96.25      |
|                            | 1 blk 1320@76.50      |

### EARLY CONSIGNMENTS FOR JUNE 15

- 51 real fancy red Angus cows 3-5 yrs old, bred to Angus bulls, start calving Sept. 1. Complete dispersal from Kincaid, KS.
- 55 blk red Char str & hfrs, 450-650 lbs, weaned 30 days & double vac.
- 37 blk bwf str & hfrs, 500-700 lbs, calves.
- 50 blk red Char packer cows off 1 ranch

### SPECIAL CALF/FEEDER CALF SALE JUNE 22

- 150 mostly blk str, 750-900 lbs
- 75 mostly blk str & hfrs, 500-700 lbs, Fall calves
- 100 mixed packer cows off 1 ranch

Call with your consignments today! Call Ron at 620-750-0123

We appreciate your business!

**Ron Ervin - Owner-Manager**  
 Home Phone - 620-583-5385  
 Mobile Cell 620-750-0123

**Austin Evenson- Fieldman**  
 Mobile Cell 620-750-0222

If you have any cattle to be looked at call Ron or Austin

# PRIME Act introduced in Congress

U.S. Reps. Thomas Massie (R-Ky.) and Chellie Pingree (D-Maine) and Sens. Angus King (I-Maine) and Rand Paul (R-Ky.) introduced the Processing Meat Revival and Intrastate Meat Exemption or the PRIME Act in Congress. The authors claim the purpose of the bill is to make it easier for local businesses to provide meat for customers by allowing states to develop their own meat inspection regulations for meat produced and sold in state.

Under current law, only meat that is slaughtered for personal, household, guest or employee use is exempt from federal inspection regulations. All other animals for slaughter must be sent to a state or USDA inspected slaughterhouse.

For all your printing needs talk to Sandra at

# AG PRESS

785-539-7558

- Catalogs • Sale Flyers • Magazines
- Calendars • Brochures • Books

## Central Livestock

811 N. Main St. South Hutchinson, Ks

[www.centrallivestockks.com](http://www.centrallivestockks.com)

Office: 620-662-3371  
 or Matt Hoffman (Owner): 620-727-0913

Hay Auction- Every Tuesday at 9:00 a.m.  
 Cattle Auction- Every Tuesday at 10:00 a.m.  
 Hog/Sheep/Goat Auction- Every 3rd Saturday  
 Horse/Tack Auction- Every 1st Saturday

**Sat., June 17th- Hog/Sheep/Goat Sale**  
**Tues., June 20- NO SALE**  
**Tues., June 27- NO SALE**  
**Sat., July 1st- Horse & Tack Sale**  
**Tues., July 4th- NO SALE**  
**Tues., July 11th- Hay & Cattle Sale**

## Holton Livestock Exchange, Inc.

1/2 mile East of Holton, KS on 16 Highway

**Livestock Auction every Tuesday at 12 NOON**  
 Serving the Midwest Livestock Industry for 64 Years!  
 \*\*\*\* STARTING TIME: 12:00 NOON \*\*\*\*

MARKET REPORT FOR TUESDAY, JUNE 6, 2017  
 RECEIPTS: 998 CATTLE

|                           |                                       |
|---------------------------|---------------------------------------|
| <b>STEERS</b>             | 8 blk hfrs 528@164.00                 |
| 4 blk bwf str 460@200.00  | 4 blk hfrs 491@161.50                 |
| 8 blk str 424@200.00      | 3 blk red hfrs 556@156.50             |
| 2 bwf rwf str 402@192.00  | 3 blk hfrs 626@152.00                 |
| 3 blk str 361@190.00      | 5 blk hfrs 589@152.00                 |
| 4 blk gry str 505@190.00  | 7 blk red hfrs 610@152.00             |
| 6 blk str 485@190.00      | 9 blk red hfrs 570@149.50             |
| 3 blk str 373@186.00      | 9 blk hfrs 632@146.75                 |
| 7 blk str 522@182.00      | 47 mix hfrs 755@146.75                |
| 2 blk bwf str 610@171.00  | 23 blk hfrs 763@143.00                |
| 5 blk str 534@170.00      | 61 blk char hfrs 826@140.00           |
| 5 bwf rwf str 639@168.00  | 67 blk hfrs 812@140.00                |
| 5 blk str 638@163.00      | 50 blk hfrs 753@139.75                |
| 5 blk bwf str 682@161.00  | 7 blk bwf hfrs 888@139.00             |
| 10 blk red str 612@156.50 | 4 blk rwf hfrs 913@136.50             |
| 4 blk bwf str 723@152.00  | 6 blk hfrs 781@136.00                 |
| 19 blk str 672@151.50     | 5 rwf bwf hfrs 763@132.00             |
| 24 mix str 865@151.25     |                                       |
| 4 blk bulls 545@149.00    | <b>BRED COWS &amp; COW/CALF PAIRS</b> |
| 5 char str 626@149.00     | 1 blk cow 5yr 2pr 1140@1,075.00       |
| 6 char blk str 645@146.00 | 6 blk pairs 2-3yr 1pr 1195@1,900.00   |
| 12 bwf rwf str 964@140.50 | 6 blk prs 2-3yr open 1156@1,825.00    |
|                           | 6 blk prs 2-3yr open 1156@1,825.00    |
| <b>HEIFERS</b>            | 1 rwf bwf pr 6yr 1pr 1325@1,775.00    |
| 4 blk hfrs 370@178.00     | 2 blk prs 4-5yr open 1467@1,650.00    |
| 3 blk hfrs 311@177.00     | 1 red blk pair 3yr 1pr1065@1,575.00   |
| 5 blk bwf hfrs 414@175.00 | 2 blk bwf pairs 8yr 1587@1,575.00     |
| 5 blk hfrs 308@174.00     | 1 blk pair 6yr 1200@1,525.00          |
| 6 blk hfrs 392@173.00     | 2 blk pairs 3-4yr 1245@1,300.00       |
| 4 blk bwf hfrs 485@172.00 | 1 bwf red pair 3yr 970@1,275.00       |
| 10 blk hfrs 454@169.00    | 1 red cow 1yr 3pr 1160@1,100.00       |
| 3 blk red hfrs 389@167.50 | 1 heif cow 2yr 3pr 1005@1,075.00      |
| 4 blk hfrs 527@166.00     |                                       |
| 7 blk hfrs 517@165.50     |                                       |

**JUNE 24--FARM, HOUSEHOLD & REAL ESTATE AUCTION FOR ROBERT & ANN MACHA, DELIA, KS**  
**JUNE 27--REGULAR WEEKLY AUCTION--12 NOON**  
**JULY 4--CLOSED--NO AUCTION**  
**JULY 11--SPECIAL CALF & YEARLING AUCTION--12 NOON**  
**JULY 18--REGULAR WEEKLY AUCTION--12 NOON**  
**JULY 22--REAL ESTATE & PERSONAL PROPERTY AUCTION FOR THE ESTATE OF LEONE JAMES, VALLEY FALLS, KS**

Dan Harris, Auctioneer & Owner • 785-364-7137  
 Danny Deters, Corning, Auct. & Field Rep • 785-868-2591  
 Dick Coppinger, Winchester, Field Rep. • 913-774-2415  
 Steve Aeschliman, Sabetha, Field Rep. • 785-284-2417  
 Larry Matzke, Wheaton, Field Rep. • 785-268-0225  
 Craig Wischropp, Horton, Field Rep. • 785-547-5419  
 Barn Phone • 785-364-4114  
**WEBSITE: [www.holtonlivestock.com](http://www.holtonlivestock.com)**  
**EMAIL: [dan@holtonlivestock.com](mailto:dan@holtonlivestock.com)**

**View our auctions live at "lmauctions.com"**



# Elevators scrambling as Kansas wheat harvest gets under way

(AP) – Grain elevators across Kansas are feverishly working to move last year's grain out to make room for the new winter wheat crop as another harvest nears.

Kansas Grain and Feed Association executive director Tom Tunnell says there is still a storage issue, particularly in southwest Kansas.

The activity at elevators comes amid a wheat crop that has begun ripening. The

Kansas harvest typically begins in the state's southernmost counties and moves northward as the wheat ripens.

Cutting could begin soon in south-central Kansas with harvest expected to be in full swing by the second week of June.

Farmers are grappling with damp weather, crop diseases and low prices and cash prices that are \$1 to \$1.50 a bushel below break-even cost.

# Where you grow what you grow – Camelina's varied response to location

Camelina: Have you heard of it? It's an emerging alternative oilseed crop in parts of the Great Plains.

A new study, led by Augustine Obour at Kansas State University, looks at how three varieties of camelina perform when grown in two different regions within the Great Plains.

The end goal is to find the camelina variety that performs best in each location or environment.

"It's actually a challenge to identify alternative crops that are well adapted to semi-arid areas of the Great Plains," says Obour. "Plus, these crops have to fit into existing crop rotations."

That's where camelina excels. It's a short-season, cold-tolerant crop that grows well on marginal lands. It is also compatible with existing farm equipment used for grain crops.

Oil extracted from camelina seeds has several uses. It can be used for biodiesel and renewable jet fuel production. It is also a good source of a-linolenic acid, a precursor for other healthy fatty acids essential for human and animal health. Together with camelina meal, the oil can also be used to manufacture adhesives, coatings, gums, resins, and varnishes.

Most of the research on

camelina cultivation has focused on the northern parts of the Great Plains – parts of Montana and Wyoming. But the Great Plains stretches over 500 miles east to west, and 2000 miles north to south. Environmental conditions can vary widely in different parts of the Plains.

"Conditions, such as rainfall and air temperature, can have significant effects on yield and oil content of camelina," says Obour. For example, heat and moisture stress during flowering can reduce seed yield and alter oil composition.

How would camelina perform when grown in the central Great Plains?

# KPA develops new email series

The Kansas Pork Association has developed an e-newsletter series, Real Pig Farming 101: Opening the Barn Doors, targeted at Kansas legislators, county commissioners and federal legislative staff. The goal is to give an introduction to pork production in the state.

The e-newsletter fea-

tures a short video about a Kansas farmer, a short cooking video and quick facts. The videos are produced by the KPA staff.

"We hope to give some insight into hog production today and create a connection between farmers and legislators," said Tim Stroda, KPA president/CEO.

Roy Henry, Longford;

Jerry Morris and Josh Bohrn, Sedgwick; and Alan and Curt Haverkamp, Bern, have been featured in the videos so far. To view the videos, visit [www.youtube.com/KansasPork](http://www.youtube.com/KansasPork).

If you are interested in having your farm featured in this series, please contact the KPA office at 785-776-0422 or [kpa@ksapork.org](mailto:kpa@ksapork.org).

## Grass & Grain Weather Report June 13, 2017

| Seven Day Forecast  | In-Depth Local Forecast   | Today's Local Outlook   |             |             |            |             |          |         |       |      |         |           |           |            |           |       |       |           |           |           |          |            |       |       |          |           |           |            |            |     |       |        |           |  |           |            |            |       |             |           |           |           |             |       |          |        |           |           |           |           |               |       |         |           |               |           |           |     |
|---|---|---|-------------|-------------|------------|-------------|----------|---------|-------|------|---------|-----------|-----------|------------|-----------|-------|-------|-----------|-----------|-----------|----------|------------|-------|-------|----------|-----------|-----------|------------|------------|-----|-------|--------|-----------|--|-----------|------------|------------|-------|-------------|-----------|-----------|-----------|-------------|-------|----------|--------|-----------|-----------|-----------|-----------|---------------|-------|---------|-----------|---------------|-----------|-----------|-----|
| <b>TUESDAY</b><br>Partly Cloudy<br>High: 89 Low: 74<br><br><b>WEDNESDAY</b><br>Partly Cloudy<br>High: 86 Low: 68<br><br><b>THURSDAY</b><br>Mostly Sunny<br>High: 88 Low: 70<br><br><b>FRIDAY</b><br>Mostly Cloudy<br>High: 87 Low: 67<br><br><b>SATURDAY</b><br>Mostly Cloudy<br>High: 83 Low: 64<br><br><b>SUNDAY</b><br>Sunny<br>High: 76 Low: 60<br><br><b>MONDAY</b><br>Mostly Cloudy<br>High: 71 Low: 57   | Today we will see partly cloudy skies with a slight chance of isolated thunderstorms, high of 89°, humidity of 51%. South wind 10 to 14 mph. The record high for today is 107° set in 1953. Expect partly cloudy skies tonight with a slight chance of isolated thunderstorms.<br><br><b>Last Week's Almanac</b><br><table border="1"> <thead> <tr> <th>Date</th> <th>Hi/Lo</th> <th>Normals</th> <th>Precip</th> </tr> </thead> <tbody> <tr><td>6/2</td><td>86/63</td><td>83/59</td><td>0.00"</td></tr> <tr><td>6/3</td><td>83/62</td><td>83/59</td><td>0.13"</td></tr> <tr><td>6/4</td><td>86/67</td><td>83/59</td><td>0.00"</td></tr> <tr><td>6/5</td><td>92/61</td><td>83/60</td><td>0.00"</td></tr> <tr><td>6/6</td><td>85/63</td><td>84/60</td><td>0.00"</td></tr> <tr><td>6/7</td><td>82/60</td><td>84/61</td><td>0.00"</td></tr> <tr><td>6/8</td><td>84/54</td><td>85/61</td><td>0.00"</td></tr> </tbody> </table> Rainfall ..... 0.13"<br>Normal rainfall ..... 1.54"<br>Departure ..... -1.41"<br>Average temp ..... 73.4°<br>Average normal ..... 71.7°<br>Departure ..... +1.7° | Date  | Hi/Lo       | Normals     | Precip     | 6/2         | 86/63    | 83/59   | 0.00" | 6/3  | 83/62   | 83/59     | 0.13"     | 6/4        | 86/67     | 83/59 | 0.00" | 6/5       | 92/61     | 83/60     | 0.00"    | 6/6        | 85/63 | 84/60 | 0.00"    | 6/7       | 82/60     | 84/61      | 0.00"      | 6/8 | 84/54 | 85/61  | 0.00"     | <table border="1"> <thead> <tr> <th>Location</th> <th>High/Low</th> </tr> </thead> <tbody> <tr><td>Washington</td><td>85/76</td></tr> <tr><td>Blue Rapids</td><td>88/73</td></tr> <tr><td>Seneca</td><td>89/72</td></tr> <tr><td>Clay Center</td><td>89/74</td></tr> <tr><td>Mahattan</td><td>89/74</td></tr> <tr><td>Wamego</td><td>88/76</td></tr> <tr><td>Ogden</td><td>91/72</td></tr> <tr><td>Junction City</td><td>90/74</td></tr> <tr><td>Abilene</td><td>90/75</td></tr> <tr><td>Council Grove</td><td>89/74</td></tr> </tbody> </table> | Location  | High/Low   | Washington | 85/76 | Blue Rapids | 88/73     | Seneca    | 89/72     | Clay Center | 89/74 | Mahattan | 89/74  | Wamego    | 88/76     | Ogden     | 91/72     | Junction City | 90/74 | Abilene | 90/75     | Council Grove | 89/74     |           |     |
| Date  | Hi/Lo   | Normals   | Precip      |             |            |             |          |         |       |      |         |           |           |            |           |       |       |           |           |           |          |            |       |       |          |           |           |            |            |     |       |        |           |  |           |            |            |       |             |           |           |           |             |       |          |        |           |           |           |           |               |       |         |           |               |           |           |     |
| 6/2   | 86/63   | 83/59   | 0.00"       |             |            |             |          |         |       |      |         |           |           |            |           |       |       |           |           |           |          |            |       |       |          |           |           |            |            |     |       |        |           |  |           |            |            |       |             |           |           |           |             |       |          |        |           |           |           |           |               |       |         |           |               |           |           |     |
| 6/3   | 83/62   | 83/59   | 0.13"       |             |            |             |          |         |       |      |         |           |           |            |           |       |       |           |           |           |          |            |       |       |          |           |           |            |            |     |       |        |           |  |           |            |            |       |             |           |           |           |             |       |          |        |           |           |           |           |               |       |         |           |               |           |           |     |
| 6/4   | 86/67   | 83/59   | 0.00"       |             |            |             |          |         |       |      |         |           |           |            |           |       |       |           |           |           |          |            |       |       |          |           |           |            |            |     |       |        |           |  |           |            |            |       |             |           |           |           |             |       |          |        |           |           |           |           |               |       |         |           |               |           |           |     |
| 6/5   | 92/61   | 83/60   | 0.00"       |             |            |             |          |         |       |      |         |           |           |            |           |       |       |           |           |           |          |            |       |       |          |           |           |            |            |     |       |        |           |  |           |            |            |       |             |           |           |           |             |       |          |        |           |           |           |           |               |       |         |           |               |           |           |     |
| 6/6   | 85/63   | 84/60   | 0.00"       |             |            |             |          |         |       |      |         |           |           |            |           |       |       |           |           |           |          |            |       |       |          |           |           |            |            |     |       |        |           |  |           |            |            |       |             |           |           |           |             |       |          |        |           |           |           |           |               |       |         |           |               |           |           |     |
| 6/7   | 82/60   | 84/61   | 0.00"       |             |            |             |          |         |       |      |         |           |           |            |           |       |       |           |           |           |          |            |       |       |          |           |           |            |            |     |       |        |           |  |           |            |            |       |             |           |           |           |             |       |          |        |           |           |           |           |               |       |         |           |               |           |           |     |
| 6/8   | 84/54   | 85/61   | 0.00"       |             |            |             |          |         |       |      |         |           |           |            |           |       |       |           |           |           |          |            |       |       |          |           |           |            |            |     |       |        |           |  |           |            |            |       |             |           |           |           |             |       |          |        |           |           |           |           |               |       |         |           |               |           |           |     |
| Location  | High/Low  |   |             |             |            |             |          |         |       |      |         |           |           |            |           |       |       |           |           |           |          |            |       |       |          |           |           |            |            |     |       |        |           |  |           |            |            |       |             |           |           |           |             |       |          |        |           |           |           |           |               |       |         |           |               |           |           |     |
| Washington  | 85/76   |   |             |             |            |             |          |         |       |      |         |           |           |            |           |       |       |           |           |           |          |            |       |       |          |           |           |            |            |     |       |        |           |  |           |            |            |       |             |           |           |           |             |       |          |        |           |           |           |           |               |       |         |           |               |           |           |     |
| Blue Rapids   | 88/73   |   |             |             |            |             |          |         |       |      |         |           |           |            |           |       |       |           |           |           |          |            |       |       |          |           |           |            |            |     |       |        |           |  |           |            |            |       |             |           |           |           |             |       |          |        |           |           |           |           |               |       |         |           |               |           |           |     |
| Seneca  | 89/72   |   |             |             |            |             |          |         |       |      |         |           |           |            |           |       |       |           |           |           |          |            |       |       |          |           |           |            |            |     |       |        |           |  |           |            |            |       |             |           |           |           |             |       |          |        |           |           |           |           |               |       |         |           |               |           |           |     |
| Clay Center   | 89/74   |   |             |             |            |             |          |         |       |      |         |           |           |            |           |       |       |           |           |           |          |            |       |       |          |           |           |            |            |     |       |        |           |  |           |            |            |       |             |           |           |           |             |       |          |        |           |           |           |           |               |       |         |           |               |           |           |     |
| Mahattan  | 89/74   |   |             |             |            |             |          |         |       |      |         |           |           |            |           |       |       |           |           |           |          |            |       |       |          |           |           |            |            |     |       |        |           |  |           |            |            |       |             |           |           |           |             |       |          |        |           |           |           |           |               |       |         |           |               |           |           |     |
| Wamego  | 88/76   |   |             |             |            |             |          |         |       |      |         |           |           |            |           |       |       |           |           |           |          |            |       |       |          |           |           |            |            |     |       |        |           |  |           |            |            |       |             |           |           |           |             |       |          |        |           |           |           |           |               |       |         |           |               |           |           |     |
| Ogden   | 91/72   |   |             |             |            |             |          |         |       |      |         |           |           |            |           |       |       |           |           |           |          |            |       |       |          |           |           |            |            |     |       |        |           |  |           |            |            |       |             |           |           |           |             |       |          |        |           |           |           |           |               |       |         |           |               |           |           |     |
| Junction City   | 90/74   |   |             |             |            |             |          |         |       |      |         |           |           |            |           |       |       |           |           |           |          |            |       |       |          |           |           |            |            |     |       |        |           |  |           |            |            |       |             |           |           |           |             |       |          |        |           |           |           |           |               |       |         |           |               |           |           |     |
| Abilene   | 90/75   |   |             |             |            |             |          |         |       |      |         |           |           |            |           |       |       |           |           |           |          |            |       |       |          |           |           |            |            |     |       |        |           |  |           |            |            |       |             |           |           |           |             |       |          |        |           |           |           |           |               |       |         |           |               |           |           |     |
| Council Grove   | 89/74   |   |             |             |            |             |          |         |       |      |         |           |           |            |           |       |       |           |           |           |          |            |       |       |          |           |           |            |            |     |       |        |           |  |           |            |            |       |             |           |           |           |             |       |          |        |           |           |           |           |               |       |         |           |               |           |           |     |
| <b>Local UV Index</b><br>   | <b>Weather History</b><br>June 13, 1984 - Severe thunderstorms struck Denver, deluging the city with five inches of rain and leaving up to six feet of water in some places. Softball size hail smashed windshields and ripped through metal cars. Snowplows had to be called out.  | <b>Growing Degree Days</b><br><table border="1"> <thead> <tr> <th>Date</th> <th>Degree Days</th> <th>Date</th> <th>Degree Days</th> </tr> </thead> <tbody> <tr><td>6/2</td><td>24</td><td>6/6</td><td>24</td></tr> <tr><td>6/3</td><td>22</td><td>6/7</td><td>21</td></tr> <tr><td>6/4</td><td>26</td><td>6/8</td><td>19</td></tr> <tr><td>6/5</td><td>26</td><td></td><td></td></tr> </tbody> </table> | Date        | Degree Days | Date       | Degree Days | 6/2      | 24      | 6/6   | 24   | 6/3     | 22        | 6/7       | 21         | 6/4       | 26    | 6/8   | 19        | 6/5       | 26        |          |            |       |       |          |           |           |            |            |     |       |        |           |  |           |            |            |       |             |           |           |           |             |       |          |        |           |           |           |           |               |       |         |           |               |           |           |     |
| Date  | Degree Days   | Date  | Degree Days |             |            |             |          |         |       |      |         |           |           |            |           |       |       |           |           |           |          |            |       |       |          |           |           |            |            |     |       |        |           |  |           |            |            |       |             |           |           |           |             |       |          |        |           |           |           |           |               |       |         |           |               |           |           |     |
| 6/2   | 24  | 6/6   | 24          |             |            |             |          |         |       |      |         |           |           |            |           |       |       |           |           |           |          |            |       |       |          |           |           |            |            |     |       |        |           |  |           |            |            |       |             |           |           |           |             |       |          |        |           |           |           |           |               |       |         |           |               |           |           |     |
| 6/3   | 22  | 6/7   | 21          |             |            |             |          |         |       |      |         |           |           |            |           |       |       |           |           |           |          |            |       |       |          |           |           |            |            |     |       |        |           |  |           |            |            |       |             |           |           |           |             |       |          |        |           |           |           |           |               |       |         |           |               |           |           |     |
| 6/4   | 26  | 6/8   | 19          |             |            |             |          |         |       |      |         |           |           |            |           |       |       |           |           |           |          |            |       |       |          |           |           |            |            |     |       |        |           |  |           |            |            |       |             |           |           |           |             |       |          |        |           |           |           |           |               |       |         |           |               |           |           |     |
| 6/5   | 26  |   |             |             |            |             |          |         |       |      |         |           |           |            |           |       |       |           |           |           |          |            |       |       |          |           |           |            |            |     |       |        |           |  |           |            |            |       |             |           |           |           |             |       |          |        |           |           |           |           |               |       |         |           |               |           |           |     |
| <b>This Week's Sun &amp; Moon Chart</b><br><table border="1"> <thead> <tr> <th>Last</th> <th>Day</th> <th>Sunrise</th> <th>Sunset</th> <th>Moonrise</th> <th>Moonset</th> <th>First</th> </tr> </thead> <tbody> <tr> <td>6/17</td> <td>Tuesday</td> <td>6:00 a.m.</td> <td>8:53 p.m.</td> <td>11:56 p.m.</td> <td>9:38 a.m.</td> <td>6/30</td> </tr> <tr> <td></td> <td>Wednesday</td> <td>6:00 a.m.</td> <td>8:54 p.m.</td> <td>Prev Day</td> <td>10:36 a.m.</td> <td></td> </tr> <tr> <td></td> <td>Thursday</td> <td>6:00 a.m.</td> <td>8:54 p.m.</td> <td>12:32 a.m.</td> <td>11:35 a.m.</td> <td></td> </tr> <tr> <td></td> <td>Friday</td> <td>6:00 a.m.</td> <td>8:54 p.m.</td> <td>1:07 a.m.</td> <td>12:36 p.m.</td> <td></td> </tr> <tr> <td></td> <td>Saturday</td> <td>6:00 a.m.</td> <td>8:55 p.m.</td> <td>1:40 a.m.</td> <td>1:39 p.m.</td> <td></td> </tr> <tr> <td></td> <td>Sunday</td> <td>6:00 a.m.</td> <td>8:55 p.m.</td> <td>2:13 a.m.</td> <td>2:44 p.m.</td> <td></td> </tr> <tr> <td></td> <td>Monday</td> <td>6:00 a.m.</td> <td>8:55 p.m.</td> <td>2:48 a.m.</td> <td>3:51 p.m.</td> <td>7/9</td> </tr> </tbody> </table> |   |   | Last        | Day         | Sunrise    | Sunset      | Moonrise | Moonset | First | 6/17 | Tuesday | 6:00 a.m. | 8:53 p.m. | 11:56 p.m. | 9:38 a.m. | 6/30  |       | Wednesday | 6:00 a.m. | 8:54 p.m. | Prev Day | 10:36 a.m. |       |       | Thursday | 6:00 a.m. | 8:54 p.m. | 12:32 a.m. | 11:35 a.m. |     |       | Friday | 6:00 a.m. | 8:54 p.m.  | 1:07 a.m. | 12:36 p.m. |            |       | Saturday    | 6:00 a.m. | 8:55 p.m. | 1:40 a.m. | 1:39 p.m.   |       |          | Sunday | 6:00 a.m. | 8:55 p.m. | 2:13 a.m. | 2:44 p.m. |               |       | Monday  | 6:00 a.m. | 8:55 p.m.     | 2:48 a.m. | 3:51 p.m. | 7/9 |
| Last  | Day   | Sunrise   | Sunset      | Moonrise    | Moonset    | First       |          |         |       |      |         |           |           |            |           |       |       |           |           |           |          |            |       |       |          |           |           |            |            |     |       |        |           |  |           |            |            |       |             |           |           |           |             |       |          |        |           |           |           |           |               |       |         |           |               |           |           |     |
| 6/17  | Tuesday   | 6:00 a.m.   | 8:53 p.m.   | 11:56 p.m.  | 9:38 a.m.  | 6/30        |          |         |       |      |         |           |           |            |           |       |       |           |           |           |          |            |       |       |          |           |           |            |            |     |       |        |           |  |           |            |            |       |             |           |           |           |             |       |          |        |           |           |           |           |               |       |         |           |               |           |           |     |
|   | Wednesday   | 6:00 a.m.   | 8:54 p.m.   | Prev Day    | 10:36 a.m. |             |          |         |       |      |         |           |           |            |           |       |       |           |           |           |          |            |       |       |          |           |           |            |            |     |       |        |           |  |           |            |            |       |             |           |           |           |             |       |          |        |           |           |           |           |               |       |         |           |               |           |           |     |
|   | Thursday  | 6:00 a.m.   | 8:54 p.m.   | 12:32 a.m.  | 11:35 a.m. |             |          |         |       |      |         |           |           |            |           |       |       |           |           |           |          |            |       |       |          |           |           |            |            |     |       |        |           |  |           |            |            |       |             |           |           |           |             |       |          |        |           |           |           |           |               |       |         |           |               |           |           |     |
|   | Friday  | 6:00 a.m.   | 8:54 p.m.   | 1:07 a.m.   | 12:36 p.m. |             |          |         |       |      |         |           |           |            |           |       |       |           |           |           |          |            |       |       |          |           |           |            |            |     |       |        |           |  |           |            |            |       |             |           |           |           |             |       |          |        |           |           |           |           |               |       |         |           |               |           |           |     |
|   | Saturday  | 6:00 a.m.   | 8:55 p.m.   | 1:40 a.m.   | 1:39 p.m.  |             |          |         |       |      |         |           |           |            |           |       |       |           |           |           |          |            |       |       |          |           |           |            |            |     |       |        |           |  |           |            |            |       |             |           |           |           |             |       |          |        |           |           |           |           |               |       |         |           |               |           |           |     |
|   | Sunday  | 6:00 a.m.   | 8:55 p.m.   | 2:13 a.m.   | 2:44 p.m.  |             |          |         |       |      |         |           |           |            |           |       |       |           |           |           |          |            |       |       |          |           |           |            |            |     |       |        |           |  |           |            |            |       |             |           |           |           |             |       |          |        |           |           |           |           |               |       |         |           |               |           |           |     |
|   | Monday  | 6:00 a.m.   | 8:55 p.m.   | 2:48 a.m.   | 3:51 p.m.  | 7/9         |          |         |       |      |         |           |           |            |           |       |       |           |           |           |          |            |       |       |          |           |           |            |            |     |       |        |           |  |           |            |            |       |             |           |           |           |             |       |          |        |           |           |           |           |               |       |         |           |               |           |           |     |

To answer this question, the researchers picked two test sites. One of the test sites was in Hays, Kansas, in the central Great Plains. Hays has relatively early springs and warmer summer air temperatures. The other test site was in Moccasin, Montana, in the northern Great Plains, with relatively cooler spring and summer temperatures. Moccasin also has lower average annual rainfall than that of Hays.

"These two sites provided us with an opportunity to test the effects of environmental conditions on camelina growth, yield, and oil composition," says Obour.

But environmental con-

ditions aren't alone in affecting how crops perform. Differences in the genetic makeup of crop varieties also influence which ones thrive in specific environments. "Different varieties of camelina respond to environmental stresses differently," says Obour. "That ultimately affects yield and oil content."

Over the course of three years, Obour and his colleagues grew three different camelina varieties in the two test sites. This way, the researchers could test how camelina genetics and environmental conditions together affected yield and oil content.

All three camelina vari-

eties performed similarly at Moccasin, despite their genetic differences. At Hays, however, one variety, called Blaine Creek, had 42% higher seed yields than the other two. "This highlights the importance of looking at both crop genetics and environmental conditions," says Obour.

Overall, camelina seed yields were 54% lower at Hays than at Moccasin. The researchers also found that camelina oil content was lower at Hays. However, seed protein content was significantly higher at Hays.

Oil composition was different between the two test sites as well. Monounsaturated and saturated fatty acid contents were greater at Hays but polyunsaturated oil content was lower. This is important for growers to know so they can better target their crop to a chosen market.

"Our findings confirm that camelina seed yield, oil content, and fatty acid composition are significantly affected by both the environment and camelina genetics," says Obour.

Obour's work continues. "The next line of research is selecting camelina varieties that are tolerant to heat stress," says Obour. That will allow for improved seed yield, oil content, and fatty acid profile of camelina grown across the central Great Plains.

Read more about Obour's work in *Agronomy Journal*. The study was supported by the USDA-NIFA Biomass Research and Development Initiative program and by the USDA/DOE Plant Feedstock Genomics for Bioenergy.

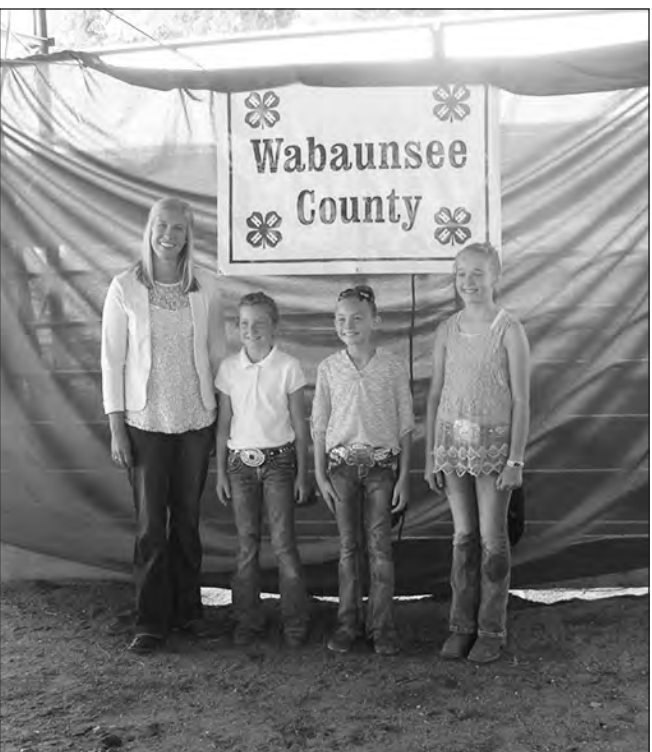

In the Wabaunsee County Spring Swine Show junior showmanship class, Judge Kiah Gourley, left, selected the following winners: 1st-Shelby Showalter (SN), 2nd-Danica Davis (WB), 3rd-Keilee Finnerty (LY).

# Sell At St. Marys

## Or Buy Cattle By Auction STARTING TIME 10:30 AM Tuesdays

|   |   |   |   |   |
|---|---|---|---|---|
| <b>We sold 582 cattle June 6. There was good demand for steer and heifer calves at steady prices. Feeder steers and heifers sold \$5.00-10.00 higher. Cows and bulls were steady.</b>   |   | 5 blk hfrs 578 @ 159.00<br>65 blk/bwf hfrs 770 @ 145.75<br>3 bwf hfrs 662 @ 141.00<br>5 x-bred hfrs 791 @ 136.00  | 1 bwf cow 1275 @ 71.50<br>1 blk cow 1215 @ 70.50<br>1 red cow 1375 @ 70.00<br>1 blk cow 1230 @ 69.00<br>1 blk cow 1215 @ 68.00<br>1 blk cow 1315 @ 67.50<br>1 blk cow 1255 @ 65.50<br>1 blk cow 1650 @ 65.00<br>1 jers cow 1020 @ 64.50<br>1 bwf cow 1440 @ 64.00<br>1 blk cow 1230 @ 63.00<br>1 blk cow 1270 @ 62.50 | <b>BULLS</b><br>1 blk bull 2000 @ 87.50<br>1 blk bull 1515 @ 86.00<br>1 blk bull 1765 @ 91.50<br>1 blk bull 1400 @ 85.00  |
| <b>STEER &amp; BULL CALVES</b><br>5 blk/red bulls 307 @ 201.00<br>1 blk str 435 @ 195.00<br>1 bwf str 295 @ 194.00<br>2 bwf str 485 @ 191.00<br>1 red str 345 @ 188.00<br>1 char bull 280 @ 184.00<br>3 red bulls 380 @ 183.00<br>2 blk str 533 @ 179.00<br>1 wf str 510 @ 160.00 | 63 wf str 874 @ 151.25<br>20 blk str 878 @ 150.00<br>10 blk/bwf str 879 @ 147.50<br>14 blk str 913 @ 147.25<br>60 mix str 936 @ 145.25<br>66 mix str 921 @ 145.00<br>60 blk/char str 950 @ 143.75 | <b>COWS &amp; HEIFERETTES</b><br>1 blk hfrt 1020 @ 125.00<br>1 red hfrt 1035 @ 120.00<br>1 char hfrt 805 @ 100.00<br>1 red hfrt 855 @ 90.00<br>1 blk cow 1180 @ 80.00<br>1 bwf cow 1055 @ 77.00<br>1 bwf cow 1405 @ 75.50<br>1 blk cow 1455 @ 75.00<br>1 bwf cow 1440 @ 74.50<br>1 blk cow 1450 @ 72.50<br>1 red cow 1235 @ 72.00 | <b>BRED COWS &amp; PAIRS</b><br>1 blk cow/cf @ 1500.00<br>1 red cow/cf @ 1250.00<br>1 blk cow @ 910.00  | <b>HEIFER CALVES</b><br>2 blk hfrs 350 @ 170.00<br>4 red hfrs 353 @ 161.00<br>3 blk hfrs 422 @ 155.00<br>2 blk hfrs 528 @ 155.00<br>4 blk/bwf hfrs 461 @ 151.00<br>1 blk hfr 385 @ 150.00 |
| <b>STOCKER &amp; FEEDER STEERS</b><br>6 x-bred str 649 @ 165.00<br>3 blk str 692 @ 161.00<br>1 blk str 645 @ 156.00<br>1 blk str 635 @ 155.00<br>4 wf/bwf str 816 @ 151.50<br>58 mix str 903 @ 151.50   | <b>STOCKER &amp; FEEDER HEIFERS</b><br>1 blk hfr 560 @ 165.00   | <b>WATCH OUR AUCTIONS LIVE ON DVAuctions.com</b>  |   |   |

Our CONSIGNMENTS can now be viewed after 12 Noon on Mondays by going to [www.grassandgrain.com](http://www.grassandgrain.com) & logging onto the online subscription

FOR INFORMATION OR ESTIMATES:  
**REZAC BARN ST. MARYS, 785-437-2785**  
**DENNIS REZAC ST. MARYS, 785-437-6349**  
**DENNIS' CELL PHONE 785-456-4187**  
**KENNETH REZAC ST. MARYS 785-458-9071**

**LELAND BAILEY TOPEKA, 785-286-1107**  
**LYNN REZAC ST. MARYS, 785-456-4943**  
**REX ARB MELVERN, 785-224-6765**

**Toll Free Number.....1-800-531-1676**  
 Website: [www.rezACLivestock.com](http://www.rezACLivestock.com)  
**AUCTIONEERS: DENNIS REZAC & REX ARB**

Livestock Commission  
 Company, Inc.  
**St. Marys, Ks.**