

# Eichman resigns from Rock Creek Watershed Board after 33 years



Pictured is Jim (right) with a certificate of appreciation presented to him by the current chairperson of the board, Dennis Schwant.

James "Jim" Eichman, rural Westmoreland, was recently honored at the Annual Meeting of the Rock Creek Watershed District #45 for his 33 years of dedicated service to the District. Jim has stepped down from his position as a board member.

Mr. Eichman replaced a past member, Al Umscheid, in 1984. He was secretary for the board for many years. Jim also served on the State Association of Kansas Watersheds (SAKW) as a director from January 2003 to January 2013. It was a passion of his to contribute as a representative of the District and Kansas Watersheds.

# Grain industry awards \$25,500 in college scholarships

The Kansas Grain and Feed Association (KGFA) has chosen the following 19 Kansas high school seniors to receive college scholarships for the 2017-2018 school year:

- Jarod Deweese, Pratt - to study computer science at Kansas State University
- Monica Jirak, Kensington - to study biology at Pittsburg State University
- John Kennedy, Soldier - to study agricultural education at Kansas State University
- Bernadette Shaughnessy, Cimarron - to study mechanical engineering at Benedictine College
- Jayden Meyer, Athol - to study agricultural business at Kansas State University
- Ashley Devore, Ulysses - to study English/pre-law at Kansas State University
- Corey Heiman, Baileyville - to study accounting and finance at Kansas State University

- Payton Mauler, Great Bend - to study agronomy/agriculture at Fort Hays State University
- Oliver Schmitz, Axtell - to study agricultural technology management and animal science at Kansas State University
- Sidney Odle, Beloit - to study grain science and industry at Kansas State University
- Evan Tustin, Gove - to study mechanical engineering at Kansas State University
- Rachel Lavery, Shawnee - to study exercise science at University of Kansas
- Michaela Musselman, Clifton - to study animal science at Kansas State University
- Jenna Hennerberg, Hollenberg - to study accounting at Kansas State University
- Trevor Holthaus, Seneca - to study computer science/business at Kansas State University

- Anna Behrens, Norwich - to study animal science at Kansas State University
  - Chad Allender, Spivey - to study engineering technology management at Wichita State University
  - Sydney Gotlob, Girard - to study animal science at Kansas State University
  - Cameron Birney, Bucklin - to study sports broadcast at Dodge City Community College
- KGFA received 172 applications that were considered by an independent Scholarship Selection Committee made up of association members.
- This year, KGFA awarded one \$500 Dub & Inez Johnson Memorial scholarship, four \$1,000 KGFA scholarships and 14 \$1,500 KGFA scholarships.

MANHATTAN

## COMM. CATTLE AUCTION

## CO. INC. EVERY FRIDAY

**1-800-834-1029**  
Toll-Free

**OFFICE PHONE 785-776-4815 • OWNERS MERVIN SEXTON & JOHN CLINE**

**STARTING 10:00 A.M. ON WEIGH COWS**  
**FOLLOWED BY STOCKER FEEDERS — 11:00 A.M.**

Our CONSIGNMENTS can now be viewed after 12 Noon on Mondays by going to [www.grassandgrain.com](http://www.grassandgrain.com) & logging onto the online subscription

<p><b>With all contracts of live and feeder cattle going down the limit Friday, May 5 all classes of steers and heifers were selling on a weaker trend. Cull cows and bulls sold at fully steady prices.</b></p> <p><b>STEER CALVES— 375-550 LBS.</b></p> <table style="width: 100%;"> <tr><td>Tonganoxie 4 blk</td><td>446@180.00</td></tr> <tr><td>Waterville 4 Hereford</td><td>410@178.00</td></tr> <tr><td>Hoyt 5 blk</td><td>535@178.00</td></tr> <tr><td>Corning 10 blk</td><td>521@178.00</td></tr> <tr><td>Tonganoxie 6 blk</td><td>425@176.00</td></tr> <tr><td>Linwood 6 blk</td><td>481@170.00</td></tr> </table> <p><b>STEERS — 550-925 LBS.</b></p> <table style="width: 100%;"> <tr><td>Seneca 5 blk</td><td>582@164.00</td></tr> <tr><td>Enterprise 17 blk</td><td>598@163.00</td></tr> <tr><td>Oskaloosa 7 blk</td><td>567@160.50</td></tr> <tr><td>Hoyt 11 blk</td><td>633@158.50</td></tr> <tr><td>Manhattan 8 blk</td><td>658@155.00</td></tr> <tr><td>Corning 6 blk</td><td>645@154.50</td></tr> <tr><td>Onaga 10 Cross</td><td>566@153.00</td></tr> <tr><td>Enterprise 14 blk</td><td>688@150.50</td></tr> <tr><td>Manhattan 20 blk</td><td>742@147.75</td></tr> <tr><td>Junction City 5 blk</td><td>684@145.50</td></tr> <tr><td>Riley 9 blk</td><td>901@137.50</td></tr> </table> <p><b>HEIFER CALVES — 275-550 LBS.</b></p> <table style="width: 100%;"> <tr><td>Junction City 7 bwf</td><td>297@177.00</td></tr> <tr><td>Desoto 11 blk</td><td>423@163.00</td></tr> <tr><td>Tonganoxie 5 blk</td><td>399@154.00</td></tr> <tr><td>Alma 8 blk</td><td>480@153.00</td></tr> <tr><td>Oskaloosa 4 Cross</td><td>535@152.50</td></tr> <tr><td>Linwood 4 blk</td><td>482@151.50</td></tr> </table> <p><b>HEIFERS — 550-850 LBS.</b></p> <table style="width: 100%;"> <tr><td>Riley 12 Cross</td><td>567@147.50</td></tr> <tr><td>Seneca 7 blk</td><td>615@147.50</td></tr> <tr><td>Hoyt 10 blk</td><td>614@146.50</td></tr> <tr><td>Corning 9 blk</td><td>579@146.50</td></tr> <tr><td>Manhattan 7 blk</td><td>631@144.00</td></tr> <tr><td>Centralia 12 blk</td><td>660@140.50</td></tr> <tr><td>Reading 11 blk</td><td>613@140.00</td></tr> <tr><td>Enterprise 11 blk</td><td>592@140.00</td></tr> <tr><td>Havensville 6 blk</td><td>710@139.50</td></tr> <tr><td>Manhattan 12 blk</td><td>738@138.60</td></tr> <tr><td>Riley 40 Cross</td><td>687@138.25</td></tr> <tr><td>Riley 38 Cross</td><td>778@138.25</td></tr> <tr><td>Enterprise 10 blk</td><td>633@137.50</td></tr> <tr><td>Onaga 4 blk</td><td>788@136.00</td></tr> <tr><td>Blaine 5 blk</td><td>604@135.00</td></tr> <tr><td>Onaga 19</td><td>847@134.50</td></tr> <tr><td>Blaine 5 blk</td><td>809@134.00</td></tr> </table> <p><b>BULLS — 1,100-2,225</b></p> <table style="width: 100%;"> <tr><td>Tampa 1 Cross</td><td>1115@112.00</td></tr> <tr><td>Clay Center 1 blk</td><td>1135@98.00</td></tr> <tr><td>Manhattan 1 blk</td><td>1410@95.00</td></tr> <tr><td>Clay Center 1 blk</td><td>1590@94.50</td></tr> <tr><td>Clay Center 1 blk</td><td>1325@90.00</td></tr> <tr><td>Dunlap 1 blk</td><td>1940@89.50</td></tr> <tr><td>Wamego 1 blk</td><td>1465@89.00</td></tr> <tr><td>Dwight 1 Herf</td><td>2205@89.00</td></tr> <tr><td>Waterville 1 Herf</td><td>1995@89.00</td></tr> <tr><td>Wamego 1 blk</td><td>1710@88.50</td></tr> </table>				Tonganoxie 4 blk	446@180.00	Waterville 4 Hereford	410@178.00	Hoyt 5 blk	535@178.00	Corning 10 blk	521@178.00	Tonganoxie 6 blk	425@176.00	Linwood 6 blk	481@170.00	Seneca 5 blk	582@164.00	Enterprise 17 blk	598@163.00	Oskaloosa 7 blk	567@160.50	Hoyt 11 blk	633@158.50	Manhattan 8 blk	658@155.00	Corning 6 blk	645@154.50	Onaga 10 Cross	566@153.00	Enterprise 14 blk	688@150.50	Manhattan 20 blk	742@147.75	Junction City 5 blk	684@145.50	Riley 9 blk	901@137.50	Junction City 7 bwf	297@177.00	Desoto 11 blk	423@163.00	Tonganoxie 5 blk	399@154.00	Alma 8 blk	480@153.00	Oskaloosa 4 Cross	535@152.50	Linwood 4 blk	482@151.50	Riley 12 Cross	567@147.50	Seneca 7 blk	615@147.50	Hoyt 10 blk	614@146.50	Corning 9 blk	579@146.50	Manhattan 7 blk	631@144.00	Centralia 12 blk	660@140.50	Reading 11 blk	613@140.00	Enterprise 11 blk	592@140.00	Havensville 6 blk	710@139.50	Manhattan 12 blk	738@138.60	Riley 40 Cross	687@138.25	Riley 38 Cross	778@138.25	Enterprise 10 blk	633@137.50	Onaga 4 blk	788@136.00	Blaine 5 blk	604@135.00	Onaga 19	847@134.50	Blaine 5 blk	809@134.00	Tampa 1 Cross	1115@112.00	Clay Center 1 blk	1135@98.00	Manhattan 1 blk	1410@95.00	Clay Center 1 blk	1590@94.50	Clay Center 1 blk	1325@90.00	Dunlap 1 blk	1940@89.50	Wamego 1 blk	1465@89.00	Dwight 1 Herf	2205@89.00	Waterville 1 Herf	1995@89.00	Wamego 1 blk	1710@88.50	<p><b>Linwood 1 blk</b> 2085@88.00</p> <p><b>Leavenworth 1 blk</b> 1815@87.00</p> <p><b>Frankfort 1 Herf</b> 1655@67.00</p> <p><b>COWS &amp; HEIFERETTES — 675-1,875 LBS.</b></p> <table style="width: 100%;"> <tr><td>Winchester 1 Cross</td><td>780@136.75</td></tr> <tr><td>Alma 1 blk</td><td>680@134.00</td></tr> <tr><td>Alma 1 blk</td><td>895@130.00</td></tr> <tr><td>Paxico 1 blk</td><td>795@129.50</td></tr> <tr><td>Manhattan 1 blk</td><td>835@128.50</td></tr> <tr><td>Alma 1 blk</td><td>775@125.50</td></tr> <tr><td>Paxico 1 blk</td><td>805@125.00</td></tr> <tr><td>Winchester 1 Cross</td><td>895@123.50</td></tr> <tr><td>Winchester 1 Cross</td><td>735@116.00</td></tr> <tr><td>Waterville 1 Cross</td><td>1150@113.00</td></tr> <tr><td>Council Grove 1 Cross</td><td>1035@107.00</td></tr> <tr><td>Maple Hill 1 Herf</td><td>1135@96.00</td></tr> <tr><td>Blaine 1 blk</td><td>1230@79.00</td></tr> <tr><td>Leonardville 1 blk</td><td>1215@78.50</td></tr> <tr><td>Onaga 1 blk</td><td>1280@76.50</td></tr> <tr><td>Frankfort 1 Cross</td><td>1665@76.50</td></tr> <tr><td>Onaga 1 blk</td><td>1215@76.00</td></tr> <tr><td>Council Grove 1 blk</td><td>1415@76.00</td></tr> <tr><td>Clay Center 2 blk</td><td>1627@75.50</td></tr> <tr><td>Wamego 1 blk</td><td>1225@75.00</td></tr> <tr><td>Wheaton 1</td><td>1065@75.00</td></tr> <tr><td>Onaga 1 blk</td><td>1035@75.00</td></tr> <tr><td>Wamego 2</td><td>1180@74.50</td></tr> <tr><td>Clay Center 1 blk</td><td>1655@74.50</td></tr> <tr><td>Junction City 1 blk</td><td>1450@74.50</td></tr> <tr><td>Spring Hill 1 blk</td><td>1315@74.50</td></tr> <tr><td>Maple Hill 1 blk</td><td>1610@74.25</td></tr> <tr><td>Frankfort 1 blk</td><td>1440@74.00</td></tr> <tr><td>Oak Hill 1</td><td>1150@74.00</td></tr> <tr><td>Clay Center 1 blk</td><td>1680@74.00</td></tr> <tr><td>Wamego 1 blk</td><td>1605@73.50</td></tr> <tr><td>Waterville 1 blk</td><td>1590@73.00</td></tr> <tr><td>Westmoreland 1 blk</td><td>1285@72.50</td></tr> <tr><td>Clay Center 1 blk</td><td>1865@72.50</td></tr> <tr><td>Leonardville 1 blk</td><td>1495@72.00</td></tr> <tr><td>Marysville 1 blk</td><td>1495@72.00</td></tr> <tr><td>Marysville 1 blk</td><td>1270@72.00</td></tr> <tr><td>Oak Hill 1 blk</td><td>1620@71.50</td></tr> <tr><td>Alma 1 blk</td><td>1015@71.00</td></tr> <tr><td>Onaga 1 blk</td><td>1360@71.00</td></tr> <tr><td>Onaga 1 blk</td><td>1455@71.00</td></tr> <tr><td>Council Grove 1 blk</td><td>1340@70.25</td></tr> <tr><td>Blaine 1 blk</td><td>1440@70.00</td></tr> <tr><td>Onaga 1 blk</td><td>1360@70.00</td></tr> <tr><td>Frankfort 1 blk</td><td>1245@69.50</td></tr> <tr><td>Alma 1 bwf</td><td>1175@69.50</td></tr> <tr><td>Goff 1 blk</td><td>1400@69.25</td></tr> <tr><td>Frankfort 1 blk</td><td>1410@68.50</td></tr> <tr><td>Frankfort 1 blk</td><td>1245@68.50</td></tr> <tr><td>Onaga 1 Cross</td><td>1495@68.00</td></tr> <tr><td>Alta Vista 1 blk</td><td>1270@68.00</td></tr> <tr><td>Westmoreland 1 blk</td><td>1610@67.00</td></tr> <tr><td>Oskaloosa 1 blk</td><td>1085@67.00</td></tr> <tr><td>Goff 1 bwf</td><td>1280@67.00</td></tr> <tr><td>Minneapolis 1 blk</td><td>1365@67.00</td></tr> <tr><td>Wamego 1 bwf</td><td>1195@66.00</td></tr> </table>				Winchester 1 Cross	780@136.75	Alma 1 blk	680@134.00	Alma 1 blk	895@130.00	Paxico 1 blk	795@129.50	Manhattan 1 blk	835@128.50	Alma 1 blk	775@125.50	Paxico 1 blk	805@125.00	Winchester 1 Cross	895@123.50	Winchester 1 Cross	735@116.00	Waterville 1 Cross	1150@113.00	Council Grove 1 Cross	1035@107.00	Maple Hill 1 Herf	1135@96.00	Blaine 1 blk	1230@79.00	Leonardville 1 blk	1215@78.50	Onaga 1 blk	1280@76.50	Frankfort 1 Cross	1665@76.50	Onaga 1 blk	1215@76.00	Council Grove 1 blk	1415@76.00	Clay Center 2 blk	1627@75.50	Wamego 1 blk	1225@75.00	Wheaton 1	1065@75.00	Onaga 1 blk	1035@75.00	Wamego 2	1180@74.50	Clay Center 1 blk	1655@74.50	Junction City 1 blk	1450@74.50	Spring Hill 1 blk	1315@74.50	Maple Hill 1 blk	1610@74.25	Frankfort 1 blk	1440@74.00	Oak Hill 1	1150@74.00	Clay Center 1 blk	1680@74.00	Wamego 1 blk	1605@73.50	Waterville 1 blk	1590@73.00	Westmoreland 1 blk	1285@72.50	Clay Center 1 blk	1865@72.50	Leonardville 1 blk	1495@72.00	Marysville 1 blk	1495@72.00	Marysville 1 blk	1270@72.00	Oak Hill 1 blk	1620@71.50	Alma 1 blk	1015@71.00	Onaga 1 blk	1360@71.00	Onaga 1 blk	1455@71.00	Council Grove 1 blk	1340@70.25	Blaine 1 blk	1440@70.00	Onaga 1 blk	1360@70.00	Frankfort 1 blk	1245@69.50	Alma 1 bwf	1175@69.50	Goff 1 blk	1400@69.25	Frankfort 1 blk	1410@68.50	Frankfort 1 blk	1245@68.50	Onaga 1 Cross	1495@68.00	Alta Vista 1 blk	1270@68.00	Westmoreland 1 blk	1610@67.00	Oskaloosa 1 blk	1085@67.00	Goff 1 bwf	1280@67.00	Minneapolis 1 blk	1365@67.00	Wamego 1 bwf	1195@66.00	<p><b>Goff 1 bwf</b> 1245@65.50</p> <p><b>Wamego 1 bwf</b> 1295@65.00</p> <p><b>Council Grove 1 blk</b> 1075@65.00</p> <p><b>Blaine 1 bwf</b> 1080@63.50</p> <p><b>Clay Center 3 blk</b> 1090@63.00</p> <p><b>For our special cow sale held Wed., May 3rd we had a good attendance of buyers bidding on a large run of bred cows and pairs. The cows were mostly selling at steady prices compared to our last cow sale with age, type, and quality being a deciding factor.</b></p> <p><b>BULLS</b></p> <table style="width: 100%;"> <tr><td>Tampa 1 blk</td><td>@3200.00</td></tr> <tr><td>Beattie 1 simm</td><td>@2400.00</td></tr> <tr><td>Junction City 1 Angus</td><td>@2250.00</td></tr> <tr><td>Onaga 1 Angus</td><td>@2200.00</td></tr> <tr><td>Tampa 1 blk</td><td>@2200.00</td></tr> <tr><td>Effingham 1 blk</td><td>@2100.00</td></tr> <tr><td>Beattie 1 blk</td><td>@1950.00</td></tr> <tr><td>Waterville 1 Herf</td><td>@1950.00</td></tr> <tr><td>Tampa 4 blk</td><td>@1900.00</td></tr> </table> <p><b>COW/CALF PAIRS</b></p> <table style="width: 100%;"> <tr><th>AGE</th><th>MO</th><th></th></tr> <tr><td>Palmer 6 blk</td><td>2</td><td>@2450.00</td></tr> <tr><td>Palmer 4 blk</td><td>2</td><td>@2400.00</td></tr> <tr><td>Seneca 6 blk</td><td>2</td><td>@2375.00</td></tr> <tr><td>Scandia 5 Angus</td><td>2</td><td>@2350.00</td></tr> <tr><td>Scandia 4 blk</td><td>2</td><td>@2300.00</td></tr> <tr><td>Dwight 10 Herf</td><td>2</td><td>@2250.00</td></tr> <tr><td>Holton 4 blk</td><td>2-3</td><td>@2200.00</td></tr> <tr><td>Welda 5 blk</td><td>3</td><td>@2175.00</td></tr> <tr><td>Bon. Springs 9 blk</td><td>2</td><td>@2000.00</td></tr> <tr><td>Bon. Springs 5 blk</td><td>2</td><td>@1975.00</td></tr> <tr><td>Westmoreland 7 blk</td><td>2</td><td>@1950.00</td></tr> <tr><td>Westmoreland 3 blk</td><td>3</td><td>@1935.00</td></tr> <tr><td>Allen 7 blk</td><td>2-3</td><td>@1925.00</td></tr> <tr><td>Welda 9 rd Ang</td><td>2</td><td>@1875.00</td></tr> <tr><td>Havensville 3 blk</td><td>2</td><td>@1875.00</td></tr> <tr><td>Welda 5 blk</td><td>2</td><td>@1850.00</td></tr> <tr><td>Allen 5 blk</td><td>4</td><td>@1850.00</td></tr> <tr><td>Reading 2 bwf</td><td>6</td><td>@1810.00</td></tr> <tr><td>Welda 3 rd Ang</td><td>3</td><td>@1800.00</td></tr> <tr><td>Reading 9 blk</td><td>3-4</td><td>@1800.00</td></tr> <tr><td>Reading 6 blk</td><td>5</td><td>@1800.00</td></tr> <tr><td>Alta Vista 5 blk</td><td>5</td><td>@1800.00</td></tr> <tr><td>Olsburg 4 blk</td><td>3</td><td>@1800.00</td></tr> <tr><td>Westmoreland 2 Herf</td><td>2</td><td>@1750.00</td></tr> <tr><td>Reading 4 blk</td><td>5</td><td>@1725.00</td></tr> <tr><td>Allen 4 blk</td><td>7-8</td><td>@1700.00</td></tr> <tr><td>Reading 5 blk</td><td>3-4</td><td>@1675.00</td></tr> <tr><td>Manhattan 2 bwf</td><td>6-8</td><td>@1675.00</td></tr> <tr><td>Whiting 2 blk</td><td>8</td><td>@1535.00</td></tr> <tr><td>Reading 6 blk</td><td>4-7</td><td>@1525.00</td></tr> </table>				Tampa 1 blk	@3200.00	Beattie 1 simm	@2400.00	Junction City 1 Angus	@2250.00	Onaga 1 Angus	@2200.00	Tampa 1 blk	@2200.00	Effingham 1 blk	@2100.00	Beattie 1 blk	@1950.00	Waterville 1 Herf	@1950.00	Tampa 4 blk	@1900.00	AGE	MO		Palmer 6 blk	2	@2450.00	Palmer 4 blk	2	@2400.00	Seneca 6 blk	2	@2375.00	Scandia 5 Angus	2	@2350.00	Scandia 4 blk	2	@2300.00	Dwight 10 Herf	2	@2250.00	Holton 4 blk	2-3	@2200.00	Welda 5 blk	3	@2175.00	Bon. Springs 9 blk	2	@2000.00	Bon. Springs 5 blk	2	@1975.00	Westmoreland 7 blk	2	@1950.00	Westmoreland 3 blk	3	@1935.00	Allen 7 blk	2-3	@1925.00	Welda 9 rd Ang	2	@1875.00	Havensville 3 blk	2	@1875.00	Welda 5 blk	2	@1850.00	Allen 5 blk	4	@1850.00	Reading 2 bwf	6	@1810.00	Welda 3 rd Ang	3	@1800.00	Reading 9 blk	3-4	@1800.00	Reading 6 blk	5	@1800.00	Alta Vista 5 blk	5	@1800.00	Olsburg 4 blk	3	@1800.00	Westmoreland 2 Herf	2	@1750.00	Reading 4 blk	5	@1725.00	Allen 4 blk	7-8	@1700.00	Reading 5 blk	3-4	@1675.00	Manhattan 2 bwf	6-8	@1675.00	Whiting 2 blk	8	@1535.00	Reading 6 blk	4-7	@1525.00	<p><b>Reading 7 blk</b> 2 @1525.00</p> <p><b>Manhattan 2 blk</b> 3-4 @1510.00</p> <p><b>Westmoreland 10 blk</b> SS @1475.00</p> <p><b>Perry 3 blk</b> SS @1410.00</p> <p><b>Westmoreland 3 blk</b> 7 @1400.00</p> <p><b>Reading 5 blk</b> SS @1385.00</p> <p><b>Concordia 2 Herf</b> BM/SS @1385.00</p> <p><b>Reading 8 blk</b> SS @1375.00</p> <p><b>Reading 10 blk</b> BM @1375.00</p> <p><b>Perry 9 blk</b> BM @1350.00</p> <p><b>Allen 6 blk</b> SS @1325.00</p> <p><b>Perry 3 blk</b> 5 @1325.00</p> <p><b>Reading 9 blk</b> BM @1310.00</p> <p><b>Reading 2 blk</b> 8 @1300.00</p> <p><b>Alta Vista 5 blk</b> SS @1300.00</p> <p><b>Bremen 3 Cross</b> OO @1285.00</p> <p><b>Alta Vista 6 blk</b> SS @1275.00</p> <p><b>Reading 10 mix</b> SS @1235.00</p> <p><b>Alta Vista 4 blk</b> OO @1225.00</p> <p><b>Reading 4 bwf</b> BM @1200.00</p> <p><b>BRED COWS</b></p> <table style="width: 100%;"> <tr><th>AGE</th><th>BRED</th><th></th></tr> <tr><td>Lost Springs 29 blk</td><td>2</td><td>3-4 @1850.00</td></tr> <tr><td>Ctnwd Falls 2</td><td>SS</td><td>@1700.00</td></tr> <tr><td>Wamego 8 blk</td><td>3-5</td><td>3-4 @1675.00</td></tr> <tr><td>Bon. Springs 22 blk</td><td>3</td><td>5 @1675.00</td></tr> <tr><td>Bon. Springs 16 blk</td><td>3</td><td>4-5 @1660.00</td></tr> <tr><td>Wamego 8 blk</td><td>3-4</td><td>3-4 @1660.00</td></tr> <tr><td>Tampa 12 blk</td><td>2</td><td>6-8 @1625.00</td></tr> <tr><td>Wamego 21 blk</td><td>2-4</td><td>3-4 @1625.00</td></tr> <tr><td>Ctnwd Falls 2 blk</td><td>5-6</td><td>7-8 @1600.00</td></tr> <tr><td>Wamego 4 blk</td><td>4-6</td><td>5-6 @1585.00</td></tr> <tr><td>Bon. Springs 2 blk</td><td>3</td><td>7 @1575.00</td></tr> <tr><td>Olsburg 3 blk</td><td>3</td><td>3-5 @1575.00</td></tr> <tr><td>Welda 4 bwf</td><td>2</td><td>7-8 @1550.00</td></tr> <tr><td>Wamego 6 blk</td><td>3-4</td><td>3-4 @1550.00</td></tr> <tr><td>Bon. Springs 13 blk</td><td>3</td><td>3-4 @1550.00</td></tr> <tr><td>Olsburg 5 Hereford</td><td>3</td><td>4-5 @1550.00</td></tr> <tr><td>Tampa 2 rd Ang.</td><td>3</td><td>7-8 @1550.00</td></tr> <tr><td>Wamego 5 blk</td><td>5-6</td><td>3-4 @1475.00</td></tr> <tr><td>Welda 3 blk</td><td>2</td><td>7 @1450.00</td></tr> <tr><td>Wamego 12 blk</td><td>5-6</td><td>3-4 @1450.00</td></tr> <tr><td>Tampa 3 blk</td><td>3</td><td>4-5 @1450.00</td></tr> <tr><td>Wamego 8 blk</td><td>3</td><td>2 @1425.00</td></tr> <tr><td>Manhattan 2 blk</td><td>3</td><td>8 @1425.00</td></tr> <tr><td>Westmoreland 4 Hereford</td><td>2</td><td>6-7 @1400.00</td></tr> <tr><td>Palmer 3 blk</td><td>2</td><td>3 @1400.00</td></tr> <tr><td>Haddam 9 blk</td><td>3-4</td><td>3-4 @1400.00</td></tr> <tr><td>Onaga 4 blk</td><td>2</td><td>2 @1325.00</td></tr> <tr><td>Dwight 2 bwf</td><td>2</td><td>2-3 @1300.00</td></tr> <tr><td>Blue Rapids 21 blk</td><td>2</td><td>2-4 @1300.00</td></tr> <tr><td>Admire 6 blk</td><td>2-3</td><td>3-4 @1275.00</td></tr> <tr><td>Haddam 6 blk</td><td>4</td><td>2 @1235.00</td></tr> </table>				AGE	BRED		Lost Springs 29 blk	2	3-4 @1850.00	Ctnwd Falls 2	SS	@1700.00	Wamego 8 blk	3-5	3-4 @1675.00	Bon. Springs 22 blk	3	5 @1675.00	Bon. Springs 16 blk	3	4-5 @1660.00	Wamego 8 blk	3-4	3-4 @1660.00	Tampa 12 blk	2	6-8 @1625.00	Wamego 21 blk	2-4	3-4 @1625.00	Ctnwd Falls 2 blk	5-6	7-8 @1600.00	Wamego 4 blk	4-6	5-6 @1585.00	Bon. Springs 2 blk	3	7 @1575.00	Olsburg 3 blk	3	3-5 @1575.00	Welda 4 bwf	2	7-8 @1550.00	Wamego 6 blk	3-4	3-4 @1550.00	Bon. Springs 13 blk	3	3-4 @1550.00	Olsburg 5 Hereford	3	4-5 @1550.00	Tampa 2 rd Ang.	3	7-8 @1550.00	Wamego 5 blk	5-6	3-4 @1475.00	Welda 3 blk	2	7 @1450.00	Wamego 12 blk	5-6	3-4 @1450.00	Tampa 3 blk	3	4-5 @1450.00	Wamego 8 blk	3	2 @1425.00	Manhattan 2 blk	3	8 @1425.00	Westmoreland 4 Hereford	2	6-7 @1400.00	Palmer 3 blk	2	3 @1400.00	Haddam 9 blk	3-4	3-4 @1400.00	Onaga 4 blk	2	2 @1325.00	Dwight 2 bwf	2	2-3 @1300.00	Blue Rapids 21 blk	2	2-4 @1300.00	Admire 6 blk	2-3	3-4 @1275.00	Haddam 6 blk	4	2 @1235.00
Tonganoxie 4 blk	446@180.00																																																																																																																																																																																																																																																																																																																																																																																																																																																	
Waterville 4 Hereford	410@178.00																																																																																																																																																																																																																																																																																																																																																																																																																																																	
Hoyt 5 blk	535@178.00																																																																																																																																																																																																																																																																																																																																																																																																																																																	
Corning 10 blk	521@178.00																																																																																																																																																																																																																																																																																																																																																																																																																																																	
Tonganoxie 6 blk	425@176.00																																																																																																																																																																																																																																																																																																																																																																																																																																																	
Linwood 6 blk	481@170.00																																																																																																																																																																																																																																																																																																																																																																																																																																																	
Seneca 5 blk	582@164.00																																																																																																																																																																																																																																																																																																																																																																																																																																																	
Enterprise 17 blk	598@163.00																																																																																																																																																																																																																																																																																																																																																																																																																																																	
Oskaloosa 7 blk	567@160.50																																																																																																																																																																																																																																																																																																																																																																																																																																																	
Hoyt 11 blk	633@158.50																																																																																																																																																																																																																																																																																																																																																																																																																																																	
Manhattan 8 blk	658@155.00																																																																																																																																																																																																																																																																																																																																																																																																																																																	
Corning 6 blk	645@154.50																																																																																																																																																																																																																																																																																																																																																																																																																																																	
Onaga 10 Cross	566@153.00																																																																																																																																																																																																																																																																																																																																																																																																																																																	
Enterprise 14 blk	688@150.50																																																																																																																																																																																																																																																																																																																																																																																																																																																	
Manhattan 20 blk	742@147.75																																																																																																																																																																																																																																																																																																																																																																																																																																																	
Junction City 5 blk	684@145.50																																																																																																																																																																																																																																																																																																																																																																																																																																																	
Riley 9 blk	901@137.50																																																																																																																																																																																																																																																																																																																																																																																																																																																	
Junction City 7 bwf	297@177.00																																																																																																																																																																																																																																																																																																																																																																																																																																																	
Desoto 11 blk	423@163.00																																																																																																																																																																																																																																																																																																																																																																																																																																																	
Tonganoxie 5 blk	399@154.00																																																																																																																																																																																																																																																																																																																																																																																																																																																	
Alma 8 blk	480@153.00																																																																																																																																																																																																																																																																																																																																																																																																																																																	
Oskaloosa 4 Cross	535@152.50																																																																																																																																																																																																																																																																																																																																																																																																																																																	
Linwood 4 blk	482@151.50																																																																																																																																																																																																																																																																																																																																																																																																																																																	
Riley 12 Cross	567@147.50																																																																																																																																																																																																																																																																																																																																																																																																																																																	
Seneca 7 blk	615@147.50																																																																																																																																																																																																																																																																																																																																																																																																																																																	
Hoyt 10 blk	614@146.50																																																																																																																																																																																																																																																																																																																																																																																																																																																	
Corning 9 blk	579@146.50																																																																																																																																																																																																																																																																																																																																																																																																																																																	
Manhattan 7 blk	631@144.00																																																																																																																																																																																																																																																																																																																																																																																																																																																	
Centralia 12 blk	660@140.50																																																																																																																																																																																																																																																																																																																																																																																																																																																	
Reading 11 blk	613@140.00																																																																																																																																																																																																																																																																																																																																																																																																																																																	
Enterprise 11 blk	592@140.00																																																																																																																																																																																																																																																																																																																																																																																																																																																	
Havensville 6 blk	710@139.50																																																																																																																																																																																																																																																																																																																																																																																																																																																	
Manhattan 12 blk	738@138.60																																																																																																																																																																																																																																																																																																																																																																																																																																																	
Riley 40 Cross	687@138.25																																																																																																																																																																																																																																																																																																																																																																																																																																																	
Riley 38 Cross	778@138.25																																																																																																																																																																																																																																																																																																																																																																																																																																																	
Enterprise 10 blk	633@137.50																																																																																																																																																																																																																																																																																																																																																																																																																																																	
Onaga 4 blk	788@136.00																																																																																																																																																																																																																																																																																																																																																																																																																																																	
Blaine 5 blk	604@135.00																																																																																																																																																																																																																																																																																																																																																																																																																																																	
Onaga 19	847@134.50																																																																																																																																																																																																																																																																																																																																																																																																																																																	
Blaine 5 blk	809@134.00																																																																																																																																																																																																																																																																																																																																																																																																																																																	
Tampa 1 Cross	1115@112.00																																																																																																																																																																																																																																																																																																																																																																																																																																																	
Clay Center 1 blk	1135@98.00																																																																																																																																																																																																																																																																																																																																																																																																																																																	
Manhattan 1 blk	1410@95.00																																																																																																																																																																																																																																																																																																																																																																																																																																																	
Clay Center 1 blk	1590@94.50																																																																																																																																																																																																																																																																																																																																																																																																																																																	
Clay Center 1 blk	1325@90.00																																																																																																																																																																																																																																																																																																																																																																																																																																																	
Dunlap 1 blk	1940@89.50																																																																																																																																																																																																																																																																																																																																																																																																																																																	
Wamego 1 blk	1465@89.00																																																																																																																																																																																																																																																																																																																																																																																																																																																	
Dwight 1 Herf	2205@89.00																																																																																																																																																																																																																																																																																																																																																																																																																																																	
Waterville 1 Herf	1995@89.00																																																																																																																																																																																																																																																																																																																																																																																																																																																	
Wamego 1 blk	1710@88.50																																																																																																																																																																																																																																																																																																																																																																																																																																																	
Winchester 1 Cross	780@136.75																																																																																																																																																																																																																																																																																																																																																																																																																																																	
Alma 1 blk	680@134.00																																																																																																																																																																																																																																																																																																																																																																																																																																																	
Alma 1 blk	895@130.00																																																																																																																																																																																																																																																																																																																																																																																																																																																	
Paxico 1 blk	795@129.50																																																																																																																																																																																																																																																																																																																																																																																																																																																	
Manhattan 1 blk	835@128.50																																																																																																																																																																																																																																																																																																																																																																																																																																																	
Alma 1 blk	775@125.50																																																																																																																																																																																																																																																																																																																																																																																																																																																	
Paxico 1 blk	805@125.00																																																																																																																																																																																																																																																																																																																																																																																																																																																	
Winchester 1 Cross	895@123.50																																																																																																																																																																																																																																																																																																																																																																																																																																																	
Winchester 1 Cross	735@116.00																																																																																																																																																																																																																																																																																																																																																																																																																																																	
Waterville 1 Cross	1150@113.00																																																																																																																																																																																																																																																																																																																																																																																																																																																	
Council Grove 1 Cross	1035@107.00																																																																																																																																																																																																																																																																																																																																																																																																																																																	
Maple Hill 1 Herf	1135@96.00																																																																																																																																																																																																																																																																																																																																																																																																																																																	
Blaine 1 blk	1230@79.00																																																																																																																																																																																																																																																																																																																																																																																																																																																	
Leonardville 1 blk	1215@78.50																																																																																																																																																																																																																																																																																																																																																																																																																																																	
Onaga 1 blk	1280@76.50																																																																																																																																																																																																																																																																																																																																																																																																																																																	
Frankfort 1 Cross	1665@76.50																																																																																																																																																																																																																																																																																																																																																																																																																																																	
Onaga 1 blk	1215@76.00																																																																																																																																																																																																																																																																																																																																																																																																																																																	
Council Grove 1 blk	1415@76.00																																																																																																																																																																																																																																																																																																																																																																																																																																																	
Clay Center 2 blk	1627@75.50																																																																																																																																																																																																																																																																																																																																																																																																																																																	
Wamego 1 blk	1225@75.00																																																																																																																																																																																																																																																																																																																																																																																																																																																	
Wheaton 1	1065@75.00																																																																																																																																																																																																																																																																																																																																																																																																																																																	
Onaga 1 blk	1035@75.00																																																																																																																																																																																																																																																																																																																																																																																																																																																	
Wamego 2	1180@74.50																																																																																																																																																																																																																																																																																																																																																																																																																																																	
Clay Center 1 blk	1655@74.50																																																																																																																																																																																																																																																																																																																																																																																																																																																	
Junction City 1 blk	1450@74.50																																																																																																																																																																																																																																																																																																																																																																																																																																																	
Spring Hill 1 blk	1315@74.50																																																																																																																																																																																																																																																																																																																																																																																																																																																	
Maple Hill 1 blk	1610@74.25																																																																																																																																																																																																																																																																																																																																																																																																																																																	
Frankfort 1 blk	1440@74.00																																																																																																																																																																																																																																																																																																																																																																																																																																																	
Oak Hill 1	1150@74.00																																																																																																																																																																																																																																																																																																																																																																																																																																																	
Clay Center 1 blk	1680@74.00																																																																																																																																																																																																																																																																																																																																																																																																																																																	
Wamego 1 blk	1605@73.50																																																																																																																																																																																																																																																																																																																																																																																																																																																	
Waterville 1 blk	1590@73.00																																																																																																																																																																																																																																																																																																																																																																																																																																																	
Westmoreland 1 blk	1285@72.50																																																																																																																																																																																																																																																																																																																																																																																																																																																	
Clay Center 1 blk	1865@72.50																																																																																																																																																																																																																																																																																																																																																																																																																																																	
Leonardville 1 blk	1495@72.00																																																																																																																																																																																																																																																																																																																																																																																																																																																	
Marysville 1 blk	1495@72.00																																																																																																																																																																																																																																																																																																																																																																																																																																																	
Marysville 1 blk	1270@72.00																																																																																																																																																																																																																																																																																																																																																																																																																																																	
Oak Hill 1 blk	1620@71.50																																																																																																																																																																																																																																																																																																																																																																																																																																																	
Alma 1 blk	1015@71.00																																																																																																																																																																																																																																																																																																																																																																																																																																																	
Onaga 1 blk	1360@71.00																																																																																																																																																																																																																																																																																																																																																																																																																																																	
Onaga 1 blk	1455@71.00																																																																																																																																																																																																																																																																																																																																																																																																																																																	
Council Grove 1 blk	1340@70.25																																																																																																																																																																																																																																																																																																																																																																																																																																																	
Blaine 1 blk	1440@70.00																																																																																																																																																																																																																																																																																																																																																																																																																																																	
Onaga 1 blk	1360@70.00																																																																																																																																																																																																																																																																																																																																																																																																																																																	
Frankfort 1 blk	1245@69.50																																																																																																																																																																																																																																																																																																																																																																																																																																																	
Alma 1 bwf	1175@69.50																																																																																																																																																																																																																																																																																																																																																																																																																																																	
Goff 1 blk	1400@69.25																																																																																																																																																																																																																																																																																																																																																																																																																																																	
Frankfort 1 blk	1410@68.50																																																																																																																																																																																																																																																																																																																																																																																																																																																	
Frankfort 1 blk	1245@68.50																																																																																																																																																																																																																																																																																																																																																																																																																																																	
Onaga 1 Cross	1495@68.00																																																																																																																																																																																																																																																																																																																																																																																																																																																	
Alta Vista 1 blk	1270@68.00																																																																																																																																																																																																																																																																																																																																																																																																																																																	
Westmoreland 1 blk	1610@67.00																																																																																																																																																																																																																																																																																																																																																																																																																																																	
Oskaloosa 1 blk	1085@67.00																																																																																																																																																																																																																																																																																																																																																																																																																																																	
Goff 1 bwf	1280@67.00																																																																																																																																																																																																																																																																																																																																																																																																																																																	
Minneapolis 1 blk	1365@67.00																																																																																																																																																																																																																																																																																																																																																																																																																																																	
Wamego 1 bwf	1195@66.00																																																																																																																																																																																																																																																																																																																																																																																																																																																	
Tampa 1 blk	@3200.00																																																																																																																																																																																																																																																																																																																																																																																																																																																	
Beattie 1 simm	@2400.00																																																																																																																																																																																																																																																																																																																																																																																																																																																	
Junction City 1 Angus	@2250.00																																																																																																																																																																																																																																																																																																																																																																																																																																																	
Onaga 1 Angus	@2200.00																																																																																																																																																																																																																																																																																																																																																																																																																																																	
Tampa 1 blk	@2200.00																																																																																																																																																																																																																																																																																																																																																																																																																																																	
Effingham 1 blk	@2100.00																																																																																																																																																																																																																																																																																																																																																																																																																																																	
Beattie 1 blk	@1950.00																																																																																																																																																																																																																																																																																																																																																																																																																																																	
Waterville 1 Herf	@1950.00																																																																																																																																																																																																																																																																																																																																																																																																																																																	
Tampa 4 blk	@1900.00																																																																																																																																																																																																																																																																																																																																																																																																																																																	
AGE	MO																																																																																																																																																																																																																																																																																																																																																																																																																																																	
Palmer 6 blk	2	@2450.00																																																																																																																																																																																																																																																																																																																																																																																																																																																
Palmer 4 blk	2	@2400.00																																																																																																																																																																																																																																																																																																																																																																																																																																																
Seneca 6 blk	2	@2375.00																																																																																																																																																																																																																																																																																																																																																																																																																																																
Scandia 5 Angus	2	@2350.00																																																																																																																																																																																																																																																																																																																																																																																																																																																
Scandia 4 blk	2	@2300.00																																																																																																																																																																																																																																																																																																																																																																																																																																																
Dwight 10 Herf	2	@2250.00																																																																																																																																																																																																																																																																																																																																																																																																																																																
Holton 4 blk	2-3	@2200.00																																																																																																																																																																																																																																																																																																																																																																																																																																																
Welda 5 blk	3	@2175.00																																																																																																																																																																																																																																																																																																																																																																																																																																																
Bon. Springs 9 blk	2	@2000.00																																																																																																																																																																																																																																																																																																																																																																																																																																																
Bon. Springs 5 blk	2	@1975.00																																																																																																																																																																																																																																																																																																																																																																																																																																																
Westmoreland 7 blk	2	@1950.00																																																																																																																																																																																																																																																																																																																																																																																																																																																
Westmoreland 3 blk	3	@1935.00																																																																																																																																																																																																																																																																																																																																																																																																																																																
Allen 7 blk	2-3	@1925.00																																																																																																																																																																																																																																																																																																																																																																																																																																																
Welda 9 rd Ang	2	@1875.00																																																																																																																																																																																																																																																																																																																																																																																																																																																
Havensville 3 blk	2	@1875.00																																																																																																																																																																																																																																																																																																																																																																																																																																																
Welda 5 blk	2	@1850.00																																																																																																																																																																																																																																																																																																																																																																																																																																																
Allen 5 blk	4	@1850.00																																																																																																																																																																																																																																																																																																																																																																																																																																																
Reading 2 bwf	6	@1810.00																																																																																																																																																																																																																																																																																																																																																																																																																																																
Welda 3 rd Ang	3	@1800.00																																																																																																																																																																																																																																																																																																																																																																																																																																																
Reading 9 blk	3-4	@1800.00																																																																																																																																																																																																																																																																																																																																																																																																																																																
Reading 6 blk	5	@1800.00																																																																																																																																																																																																																																																																																																																																																																																																																																																
Alta Vista 5 blk	5	@1800.00																																																																																																																																																																																																																																																																																																																																																																																																																																																
Olsburg 4 blk	3	@1800.00																																																																																																																																																																																																																																																																																																																																																																																																																																																
Westmoreland 2 Herf	2	@1750.00																																																																																																																																																																																																																																																																																																																																																																																																																																																
Reading 4 blk	5	@1725.00																																																																																																																																																																																																																																																																																																																																																																																																																																																
Allen 4 blk	7-8	@1700.00																																																																																																																																																																																																																																																																																																																																																																																																																																																
Reading 5 blk	3-4	@1675.00																																																																																																																																																																																																																																																																																																																																																																																																																																																
Manhattan 2 bwf	6-8	@1675.00																																																																																																																																																																																																																																																																																																																																																																																																																																																
Whiting 2 blk	8	@1535.00																																																																																																																																																																																																																																																																																																																																																																																																																																																
Reading 6 blk	4-7	@1525.00																																																																																																																																																																																																																																																																																																																																																																																																																																																
AGE	BRED																																																																																																																																																																																																																																																																																																																																																																																																																																																	
Lost Springs 29 blk	2	3-4 @1850.00																																																																																																																																																																																																																																																																																																																																																																																																																																																
Ctnwd Falls 2	SS	@1700.00																																																																																																																																																																																																																																																																																																																																																																																																																																																
Wamego 8 blk	3-5	3-4 @1675.00																																																																																																																																																																																																																																																																																																																																																																																																																																																
Bon. Springs 22 blk	3	5 @1675.00																																																																																																																																																																																																																																																																																																																																																																																																																																																
Bon. Springs 16 blk	3	4-5 @1660.00																																																																																																																																																																																																																																																																																																																																																																																																																																																
Wamego 8 blk	3-4	3-4 @1660.00																																																																																																																																																																																																																																																																																																																																																																																																																																																
Tampa 12 blk	2	6-8 @1625.00																																																																																																																																																																																																																																																																																																																																																																																																																																																
Wamego 21 blk	2-4	3-4 @1625.00																																																																																																																																																																																																																																																																																																																																																																																																																																																
Ctnwd Falls 2 blk	5-6	7-8 @1600.00																																																																																																																																																																																																																																																																																																																																																																																																																																																
Wamego 4 blk	4-6	5-6 @1585.00																																																																																																																																																																																																																																																																																																																																																																																																																																																
Bon. Springs 2 blk	3	7 @1575.00																																																																																																																																																																																																																																																																																																																																																																																																																																																
Olsburg 3 blk	3	3-5 @1575.00																																																																																																																																																																																																																																																																																																																																																																																																																																																
Welda 4 bwf	2	7-8 @1550.00																																																																																																																																																																																																																																																																																																																																																																																																																																																
Wamego 6 blk	3-4	3-4 @1550.00																																																																																																																																																																																																																																																																																																																																																																																																																																																
Bon. Springs 13 blk	3	3-4 @1550.00																																																																																																																																																																																																																																																																																																																																																																																																																																																
Olsburg 5 Hereford	3	4-5 @1550.00																																																																																																																																																																																																																																																																																																																																																																																																																																																
Tampa 2 rd Ang.	3	7-8 @1550.00																																																																																																																																																																																																																																																																																																																																																																																																																																																
Wamego 5 blk	5-6	3-4 @1475.00																																																																																																																																																																																																																																																																																																																																																																																																																																																
Welda 3 blk	2	7 @1450.00																																																																																																																																																																																																																																																																																																																																																																																																																																																
Wamego 12 blk	5-6	3-4 @1450.00																																																																																																																																																																																																																																																																																																																																																																																																																																																
Tampa 3 blk	3	4-5 @1450.00																																																																																																																																																																																																																																																																																																																																																																																																																																																
Wamego 8 blk	3	2 @1425.00																																																																																																																																																																																																																																																																																																																																																																																																																																																
Manhattan 2 blk	3	8 @1425.00																																																																																																																																																																																																																																																																																																																																																																																																																																																
Westmoreland 4 Hereford	2	6-7 @1400.00																																																																																																																																																																																																																																																																																																																																																																																																																																																
Palmer 3 blk	2	3 @1400.00																																																																																																																																																																																																																																																																																																																																																																																																																																																
Haddam 9 blk	3-4	3-4 @1400.00																																																																																																																																																																																																																																																																																																																																																																																																																																																
Onaga 4 blk	2	2 @1325.00																																																																																																																																																																																																																																																																																																																																																																																																																																																
Dwight 2 bwf	2	2-3 @1300.00																																																																																																																																																																																																																																																																																																																																																																																																																																																
Blue Rapids 21 blk	2	2-4 @1300.00																																																																																																																																																																																																																																																																																																																																																																																																																																																
Admire 6 blk	2-3	3-4 @1275.00																																																																																																																																																																																																																																																																																																																																																																																																																																																
Haddam 6 blk	4	2 @1235.00																																																																																																																																																																																																																																																																																																																																																																																																																																																

**EARLY CONSIGNMENTS FOR MAY 12th**

2 Purebred LBW Angus bulls, 14 months old

3 Pure bred blk Angus bulls, 13 months old, all shots

25 blk, bwf & mix cows 4-6 yrs old. Several w/Angus sired calves by side, balance heavy Springers

20 choice Angus str & hfrs, 60 days weaned, 2 rds shots, 400-500 lbs

10 blk & bwf cows, SS. Several w/ Angus sired calves by side, balance heavy Springers

VISIT US ON THE WEB FOR DAILY CONSIGNMENT UPDATES AT [WWW.MCCLIVESTOCK.COM](http://WWW.MCCLIVESTOCK.COM)

FIELD REPRESENTATIVES									
JOHN CLINE	SAM GRIFFIN	BRENT MILLER	ALAN HUBBARD	MERVIN SEXTON	BILL RAINE	TOM TAUL	JEFF BROOKS	BRYCE HECK	DAN COATES
ONAGA	BURNS	ALMA	OLSBURG	MANHATTAN	MAPLE HILL	MANHATTAN	BEATTIE	LINN	BALDWIN
785-889-4775	620-726-5877	785-765-3467	785-468-3552	Cell: 785-770-2622	785-256-4439	785-537-0036	785-353-2263	785-348-5448	785-418-4524
Cell: 785-532-8381	Cell: 620-382-7502	Cell: 785-587-7824	Cell: 785-410-5011	Home: 785-537-7295	Cell: 785-633-4610	Cell: 785-556-1422	Cell: 785-562-6807	Cell: 785-447-0456	

# Kansas Hay Market Report

Hay market activity moderate to slow; demand moderate to lighter for all classes of hay; prices steady. The U.S. Drought Monitor affirms that the abnormally dry (D0) category decreased to 11.61 pct, while moderate drought (D1) was eliminated. According to the NASS Kansas Crop Progress and Condition Report, top soil moisture rated 0 pct very short, 4 pct short, 70 pct adequate and 26 pct surplus. Subsoil moisture rated 1 pct very short, 10 pct short, 75 pct adequate and 14 pct surplus. Hay and roughage supplies rated 1 pct very short, 5 pct short, 86 pct adequate, and 8 pct surplus and alfalfa hay first cutting is 3 pct complete. If you have hay for sale, and/or need hay, use the services of the Internet Hay Exchange: [www.hayexchange.com/ks.php](http://www.hayexchange.com/ks.php).

## Southwest Kansas

Dairy alfalfa, grinding alfalfa, ground/delivered steady, movement slow to moderate. Alfalfa: horse, small squares 240.00-250.00. Dairy, .75-.85/point RFV, Supreme 140.00-160.00, Premium 130.00-150.00, Good 115.00-145.00. Stock or Dry Cow alfalfa, 75.00-95.00, with an instance at 110.00. Fair/Good grinding alfalfa, 85.00-100.00. New crop grinding alfalfa 95.00-100.00. Ground and delivered locally to feedlots and dairies, 110.00-120.00, with an instance at 130.00. New crop ground and delivered 120.00-130.00. The week of 4/23-4/29, 10,401T of grinding alfalfa and 1,813T of dairy alfalfa were delivered. Grass hay: bluestem, large rounds 65.00-75.00. Brome: large rounds 55.00-65.00. Sudan: large rounds 40.00-45.00. Corn stalks, ground and delivered 70.00-80.00.

## South Central Kansas

Dairy alfalfa, grinding alfalfa, ground/delivered and alfalfa pellets steady, movement slow to moderate. Alfalfa: horse, small squares 230.00-240.00, Dairy, .70-.80/point RFV, Supreme 140.00-150.00, Premium 130.00-140.00, Good 110.00-130.00. Stock cow alfalfa, 90.00-95.00. Fair/Good grinding alfalfa, 80.00-90.00. Ground and delivered locally to feedlots 100.00-110.00, an instance of 115.00-120.00. New crop ground and delivered 110.00-120.00. The week of 4/23-4/29, 3,887T of grinding alfalfa and 1,300T of dairy alfalfa were delivered. Alfalfa pellets: Sun Cured 15 pct protein 140.00-145.00, 17 pct protein 145.00-155.00, Dehydrated 17 pct 200.00-205.00. Grass hay: bluestem, mid and large squares 65.00-75.00, large rounds 60.00-70.00. Brome, mid and large squares, none reported, large rounds 75.00-80.00. Oat hay, large rounds 55.00-65.00. Sudan 60.00-70.00. Cane hay, large rounds 45.00-55.00. Corn stalks, ground and delivered 80.00-85.00. Straw large rounds 40.00-50.00, Straw, mid squares 50.00-55.00.

## Southeast Kansas

Dairy alfalfa, grinding alfalfa, ground/delivered, grass hay steady, movement slow to moderate. Alfalfa: horse or goat, 210.00-220.00. Dairy .70-.85/point RFV. Stock cow alfalfa 90.00-100.00. Fair/Good grinding alfalfa 70.00-80.00. Ground and delivered, 80.00-90.00. Grass hay: bluestem, small squares 100.00-110.00. Good, mid and large squares 75.00-85.00, large rounds 50.00-60.00. Brome: small squares 130.00-135.00. Good, mid and large squares 90.00-110.00, large rounds 55.00-65.00. Straw, mid squares 50.00-60.00. CWF grass mulch 30.00-40.00.

## Northwest Kansas

Dairy alfalfa, grinding alfalfa and ground/delivered

steady, movement slow. Alfalfa: horse/goat, 180.00-190.00. Dairy, Premium/Supreme .80-.95/point RFV. Stock cow, fair/good 100.00-110.00. Fair/good grinding alfalfa, 65.00-75.00. Ground and delivered locally to feedlots and dairies, 90.00-95.00.

## North Central-Northeast Kansas

Dairy alfalfa, grinding alfalfa, ground/delivered, grass hay steady, movement slow to moderate. Alfalfa: horse, small squares 8.00-10.00/bale. Dairy .80-1.00/point RFV, Supreme 150.00-200.00. Premium 140.00-160.00, Good 130.00-140.00. Stock Cow, good 110.00-120.00. Fair/Good, grinding alfalfa, 80.00-90.00. Ground and delivered, 105.00-115.00. Grass hay: bluestem, small squares 4.00-6.00/bale, large squares 70.00-80.00, large rounds 60.00-70.00. Brome: Good, small squares 6.00-7.00/bale, mid and large squares, horse quality, 110.00-120.00, good large rounds 70.00-80.00. Sorghum/Sudan, large rounds 60.00-70.00. Straw, none reported. CWF grass mulch, none reported.

\*\*\*Prices are dollars per ton and FOB unless otherwise noted. Dairy alfalfa prices are for mid and large squares unless otherwise noted. Horse hay is in small squares unless otherwise noted. Prices are from the most recent sales.

\*CWF Certified Weed Free

\*RFV calculated using the Wis/Minn formula.

\*\*TDN calculated using the Western formula. Quantitative factors are approximate, and many factors can affect feeding value. Values based on 100% dry matter (TDN showing both 100% & 90%). Guidelines are to be used with visual appearance and intent of sale (usage).

Source: Kansas Department of Agriculture - Manhattan, Kansas Kim Nettleton 785-564-6709. Posted to the Internet: [www.ams.usda.gov/mnreports/DC\\_GR310.txt](http://www.ams.usda.gov/mnreports/DC_GR310.txt)



After being named champion Maintainer at the Wabaunsee County Spring Livestock Show, Mia Hastings' entry went on to be named overall champion market beef. Hastings is from Wabaunsee County.

## Pork's six-year growth is the fastest in foodservice

Pork has been the fastest-growing protein in foodservice since 2011, according to Technomic, Inc.'s 2017 Volumetric Assessment of Pork in Foodservice. Over the past six years, pork use has grown on a pound basis by more than double chicken, which is the next fastest growing protein. Pork use increased by 1.145 billion pounds, while chicken use grew by 515 million pounds.

On a percentage basis, pork grew three times the rate of turkey, which is the next fastest-growing protein,

at 3.6 percent versus 1.2 percent. During this same time period, pork represents 61 percent of all protein growth in the foodservice industry (1.145 billion pounds of a total growth of 1.867 billion pounds).

The pork category continues to increase in foodservice, with a growth rate of 0.8 percent from 2015 to 2017. Totalling 5.9 billion pounds, the growth reflects a volume increase of 114 million pounds over the 2013 to 2015 period.

Processed pork continues to be a strong performer in foodservice, making up the majority of total volume. The five largest categories driving pork category growth are bacon, processed ham, breakfast sausage, ribs and pepperoni. Collectively, the categories represent 66 percent of the total volume. The love of bacon shows no signs of slowing and represents the largest share of volume, at 20 percent, or 1.2 billion pounds, growing 4 percent since 2015.

"We are pleased to see continued growth of pork use in foodservice," said National Pork Board President Jan Archer, Goldsboro, North Carolina. "The volumetric study shows that pork continues to be a strong performer in the foodservice industry, underscoring pork's popularity specifically in val-

ue-added pork products such as ham, bacon and sausage."

As consumers demand more interesting flavor profiles and global cuisine, there has been an increase in authentic fresh pork applications. Since 2015, carnitas showed a compound annual growth rate of 5 percent and porchetta had a 15 percent increase. Notable growth in fresh pork also was seen in belly, chops and ground pork.

"Fresh pork presents a huge opportunity in foodservice by offering a range of cuts and applications to deliver a variety of authentic and innovative dishes. Also, fresh pork's value has never been better," Archer said. "Fresh pork allows the foodservice industry to deliver what consumers want while turning strong profits.

"Over the past two years, limited-service and full-service restaurants represented the largest user groups of pork in foodservice, accounting for 67 percent of all pork volume. The growth in limited-service restaurants has been mainly driven by the all-day breakfast additions by major chains.

In categories where both uncooked and pre-cooked forms exist, pre-cooked pork has grown at a faster rate over the past two years, respectively growing at 4.7 percent and 0.9 percent. This growth can be attributed to

packer/processor innovation and an ability to deliver quality pre-cooked products that address the labor challenges many operators face.

On an overall basis, the usage of pork is evenly split among the three main dayparts, with snacking representing a small share of volume, which is consistent with the 2013 and 2015 Volumetric Study findings. However, lunch has taken one share point away from dinner overall since 2015. This can be attributed to the extension of breakfast menu items to other dayparts, with lunch being the key beneficiary of all-day breakfast. In addition, slowing traffic in the dinner daypart, especially among Full Service Restaurants, is a factor.

"Pork continues to deliver on key criteria for both foodservice and consumers," Archer said. "And menuing pork presents a unique opportunity for the different foodservice segments to grow their businesses and be profitable." For more information on the 2017 Volumetric Assessment of Pork in Foodservice, or to find out how pork delivers across the menu, please contact the National Pork Board at (800) 456-7675 or at [foodservice@pork.org](mailto:foodservice@pork.org). Valuable information also can be found at [porkfoodservice.org](http://porkfoodservice.org).

**RIGGIN & CO.**  
Statewide • Experienced Agents & Staff

**HOMES • AUCTIONS • LAND**

**OFFICE: 316-773-3535**

Perform	Protect	Provide
---------	---------	---------

**Contact: Rusty Riggin, Broker • 316-633-3535**  
**Morris Yoder, Agent/Auctioneer • 620-899-6227**  
**WWW.TEAMRIGGIN.COM**

**GRASS & GRAIN**

Looking for an auction bill,  
hay prices or farm news?  
Subscribe to:

**GRASS & GRAIN**

Call 785-539-7558  
or visit us ONLINE at  
[www.grassandgrain.com](http://www.grassandgrain.com)

## REAL ESTATE AUCTION

**SATURDAY, JUNE 24, 2017**

PERSONAL PROPERTY AUCTION BEGINS AT 10 AM • REAL ESTATE AUCTION AT 11 :30 AM

LOCATION: 4575 102nd Road — DELIA, KANSAS

DIRECTIONS: From Highway 75 and 110th Road at HOYT, KS, 7 miles West on 110 Road to K Road, 1/2 mile South on K Road to 106 Road, 4 miles West on 106 Road to G Road, 1/2 mile South on G Road to 102 Road and 1/4 mile West. FROM DELIA, KS: 1/2 mile South on E Road and 1.75 miles East on 102 Road.

We are relocating to another state and will offer the following Real Estate and Personal Property at public auction. Bob & Ann

**REAL ESTATE 11:30 AM**

**LEGAL DESCRIPTION:** A tract in S35 T9 R13E - 7.87 Acres. Jackson County, Kansas.

**DESCRIPTION:** 1984 one owner berm home — approx. 1,814 Sq. Ft, 3 bedrooms, 2 1/2 baths. Quality construction, excellent maintenance. Eubanks Custom Wood cabinets. Cabinets look brand new and there are many throughout the house. Kitchen appliances, washer & dryer stay. Office off attached garage with organized shelving & cabinets. Attic over garage for storage. 2 Large bedrooms on second floor. Well water, water softener and filter system. Lagoon and owned 500 gal. propane tank. Outbuildings include 80x40 machine shed (50x40) & attached shop (30x40) with up to 12" concrete floor. USD 321 Kaw Valley schools. Free State Electric Service.

\*\*\*OPEN HOUSES\*\*\*

View property on May 13 or June 3, from 1 to 3 PM at Open Houses or call to make appointment

**TERMS:** \$15,000 down day of sale, balance in certified funds day of closing on or before July 26, 2017. Possession after closing. Sellers title insurance policy and closing fee will be split between buyer and seller. 2016 taxes and previous years will be paid by seller and the 2017 taxes will be prorated to day of closing based on the 2016 taxes. (2016 Taxes on 13.61 Acres, \$1825.00) All inspections buyers deem necessary, must be completed before day of sale at buyers expense. **The Broker-Auctioneer and Harris Agents are representing the seller.**

HARRIS REAL ESTATE & AUCTION, 785-364-4114, DAN HARRIS, BROKER & AUCTIONEER 785-364-7137  
JARROD THOMPSON, SALESPERSON, 785-851-7426

**TO VIEW PICTURES, VISIT OUR WEBSITE: [HOLTONLIVESTOCK.COM](http://HOLTONLIVESTOCK.COM)**  
Portable Restrooms will be available • Lunch will be available by local P.E.O. Chapter

**ROBERT & ANN MACHA, SELLERS • 785-633-8570**

DAN HARRIS, AUCTIONEER 785-364-7137 • LARRY HARRIS, AUCTIONEER 785-249-4236; CODY ASKREN, AUCTIONEER 785-364-7249  
HOLTON LIVESTOCK EXCHANGE, INC. 785-364-4114; CLERK & CASHIERS: CINDY GROLLMES, BLAKE HARRIS, CARA ROBINSON

## LARGE 4 FAMILY ESTATE AUCTION

**SATURDAY, MAY 13, 2017 • 9:30 AM**

LOCATION: K-14 Auction Center 10919 S. K-14 Hwy Hutchinson, KS. From South Hutchinson go south on Hwy 14, 6 miles to location, or from Cruppers Corner go south 3 miles to location.



**Household, Antiques & Collectables:** GE Chest Freezer; U-Line (apartment size) Refrigerator; Large Whirlpool Microwave; Old Green Jelly Cupboard; Large China Hutch; 3 Pcs Bedroom Suite (queen); King Size Bed Set; Book Cases; Dropleaf Table and Chairs; Antique Curio Cabinet; Recliners; Misc Chairs; Antique Towel Bar Chest; Quilt Rack; Old Victrola; Glass Top Coffee Table; Wine Rack; Wire Winder (old); Dining Room Table; Oak Jewelry Chest; Metal Lockers; Oak Computer Desk; Montgomery Wards Table Top Mini Cream Separator (old); Old Farm Master Butter Churn (electric); 1909 The Standard Computing Scales (antique); Old Wooden Wall Phone; Mini Sad Irons (salesman samples); Old Trivets; Alarm Clocks; Old Floor Registers; Singer M14SH654 Serger (like new); End Tables; Night Stands; Records; Crocks; Dog Training Collar; Duck Decoys; Ice Fishing Sled; Duck and Chicken Pucker; Copper Kettle Set; Knick Knack Shelves; Baby Bed; Metal Shelving; Large Selection of Glassware; Tupperware and Rubbermaid; Canning Jars; Copper Bottom Cookware; Folding Table; Children's Toys and Furniture; JD Pedal Tractor (old) Cleaning Supplies; Towels and Bedding; Pots and Pans; totes; Silverware; Lots of Shop Tools; plus many more items not listed.

**Large 40 Yr Coca Cola Collection:** Almost every item that Coca Cola ever made is included in this collection, hundreds and hundreds of items.

**NOTE:** This listing is only a small portion of the items from this 4 family estate auction, so plan on a full day with us. Furniture and household items are very clean, and in good condition.

- Farm Auctions
- Real Estate
- Equipment

- Antiques
- Livestock
- Estates

**Go to [Auctionzip.com](http://Auctionzip.com) for more photos**  
Terms: Cash, Credit Card or Check with Proper ID

Morris Yoder, Auctioneer/Realtor, 620-899-6227/Associate Realtor/Auctioneer w/Riggin & Company



Morris Yoder Auctions • 620-899-6227  
Email: [morris\\_yoder@yahoo.com](mailto:morris_yoder@yahoo.com)  
Website: [morrisauctions.com](http://morrisauctions.com)



# Wheat Tour releases assessment of 2017 crop

By Marsha Boswell,  
Director of  
Communications

"It's too early to tell," was the theme of day 1 of the 2017 Wheat Quality Council's Hard Winter Wheat Tour across Kansas.

About 70 scouts left Manhattan early Tuesday morning, May 2, and made their way east to west across the state, ending up in Colby by evening. The average yield for the day between 18 cars and 222 stops was 43 bushels per acre. This was down from 47.1 bushels per acre over the same area last year.

Wheat looked good early in the day, with adequate moisture and very little disease pressure or damage.

But as the cars made their way into central Kansas, participants started seeing some of the effects of the April 22-23 and April 27 freezes that affected a big portion of the middle of the state.

These freeze events have been overshadowed in the news by a blizzard that affected the western third of the state over the weekend of April 29 through May 1.

However, the freezes may cause significant damage in many areas because the crop was in boot and early heading stages at the time. The extent of that damage doesn't fully show until a week to ten days following the event. Scouts reported that more than half of the wheat they saw on day 1 was in the boot stage and 39% was headed. According to the National Agricultural Statistics Service, as of April 30, 44% of the wheat was headed statewide.

Wheat tour scouts also noted some disease pressure in central parts of the state, including stripe rust, which is a devastating fungal disease.

Kansas Wheat CEO Justin Gilpin recommends that farmers invest in fungicides to control the rust issues. "Some wheat across the state, especially later maturity and wheat after soybeans, has good yield potential. I'd encourage farmers to work with their crop consultants and consider applying a fungicide," he said.

Throughout the state, tour participants noted a lot of mud, but as the groups headed farther west, they ran into fields with snow cover, beginning around Norton and Graham counties. They noted additional disease pressure - most significantly Wheat Streak Mosaic Virus, barley yellow dwarf virus, leaf rust and stripe rust - and also noticed some nitrogen deficiency, and some aphids, as evidenced by beneficial

ladybugs.

The weight of the weekend's heavy snow laid the wheat over on its side, which is something the wheat can likely recover from - if the stems aren't broken. With snow still covering many of the fields, it's too early to estimate what percentage of the plants have irreparable damage.

This loss of a portion of the crop comes at a tough time for wheat farmers. The ag economy is not faring well, and bushels are a necessity to offset low prices. A weather-related crop disaster forces these Kansas food producers to rely on the strong farm safety net that is provided by crop insurance in the farm bill.

Farmers should note that if their wheat crop was affected by any of the freeze or snow events, it's critical to notify their crop insurance agent as soon as possible, even if you aren't able to fully evaluate its true damage or recovery potential.

## Day 2: Western Kansas hit with one-two punch, WSMV and snow

"The world has a deluge of wheat," said Walter VM Filho, of Serra Moreira Corretora, an import/export company in São Paulo, Brazil. "Everyone has it, but America has the best baking wheat. That's something that people need to realize."

The wheat tour is not only about evaluating the wheat throughout the state, but also about developing relationships with other participants. Mr. VM Filho has been on the tour many times and continues to come back, not only to learn about the quality of the current crop, but also to strengthen business relationships with friends and colleagues.

Day two of the 2017 Wheat Quality Council's Hard Winter Wheat Tour across Kansas started off slowly, as scouts weren't able to evaluate many of the fields in the western third of the state.

About 70 scouts left Colby early Wednesday morning, May 3, and made their way south and east across the state, ending up in Wichita by evening. The average yield for the day between 18 cars and 205 stops was 46.9 bushels per acre. This was down from 49.3 bushels per acre over the same area last year.

Even before winter storm Ursa crippled the western third of the state over this past weekend, the wheat was struggling. Wheat Streak Mosaic Virus (WSMV) had already moved into the area, spread by the wheat curl mite, which uses volunteer wheat as a green

bridge to move into newly emerging wheat. Because of the economy, there wasn't as much money for controlling volunteer wheat last fall.

According to K-State agronomy specialist Jeanne Falk-Jones, "We had plenty of green bridges, and that's because there wasn't a lot of money in wheat budgets last year, so when it comes to paying to control volunteer wheat, there wasn't as much of that."

Weather conditions started off with adequate moisture in the fall, but went downhill after the beginning of October, so there were poor stands in many fields.

"WSMV was really bad in the western two tiers of counties," said Kansas Wheat's Aaron Harries, VP of Research and Operations. "That's a big problem this year, and it's probably going to have a lot more impact on yield than the snow damage even would, so that's a serious concern there."

At this point in the year, there's nothing producers can do for WSMV.

"They're just at the mercy of the disease, and we'll have to wait and see how much it cuts back on yield," said Harries. "In some cases we've heard of some fields being destroyed because the insurance has already zeroed out those fields."

It's about controlling the volunteer wheat in the fall.

"From a research standpoint, the Kansas Wheat Commission is putting some big funding into projects with Kansas State University to develop genetic resistance, and there is some good new genetic resistance out there. It's just going to take a couple more years to get that crossed into the varieties that exist in the marketplace. But there is some help coming from the genetic standpoint," said Harries.

But that isn't completely accounted for in the day two's yield estimates.

"The tour provides a formula for us to use and a component of that formula is row space and height of wheat plant and being able to count the number of stalks or heads in one foot," said Harries. "In the area where snow had flattened the wheat, we're just not able to do that. So, it was our decision not to try to estimate yields on those fields. Rather, we'll just look at them and take notes. There's no way we can possibly accurately determine a yield. We'd only be guessing, so we just aren't including those fields in the average we're doing for western Kansas. We're able to find some fields where we can determine those things, and we're using those fields as part of our average. It may be skewed a little bit toward central Kansas, but most of our participants will take that into consideration when they submit their estimates."

It wasn't until cars reached Hodgeman County to the east and Meade County to the south that the snow disappeared and scouts were able to start making yield assessments.

Harries said, "Wheat in south central Kansas really looks good. There's obviously plenty of moisture. Most of the fields we stopped in today were pretty clean. Yields might not be quite as high just because some of the stands are a little thinner. We did stop at some fields that are projected to be above 70 bushels an acre, so there's pretty good potential here. The one thing we're having trouble determining is freeze damage. It seems that we're still a little bit early to see the impact of that freeze about a week ago."

He says the biggest disease issue in south central Kansas was barley yellow dwarf and some reports of rust.

"I've heard some reports of some rust, but it looks like folks have been pretty

active in spraying, and I'm sure if the weather dries out and warms up, we'll see a lot more of that."

Until then, it's important to start a conversation with your crop adjuster if you think you might have any damage in your fields.

"You certainly need to get on the book with your insurance agent. Get on the phone and put them on alert. Schedule a time for them to come out and look and assess things. Don't wait for two weeks to see what happens. The insurance agent may take some time to get out there, but give them a call and at least get on their calendars, so you don't get moved to the back of the line. Because there's going to be a backlog of work that those insurance adjusters have to do," Harries concluded.

## Day 3: Wheat Tour releases final projection

The 2017 Wheat Quality Council's Hard Winter Wheat Tour across Kansas wrapped up on May 4, as scouts traveled from Wichita to Manhattan.

The three-day average over the fields that were calculated was 46.1 bushels an acre. While an estimated 7.4 million acres of wheat were planted in the fall, tour participants saw many areas where disease, damage from snow and freeze damage may eliminate those fields. This was accounted for in the final estimates.

The official tour projection for total production numbers of hard red winter wheat to be harvested in Kansas is 281,707,913 bushels. If realized, this would be 185 million bushels less than last year's crop. This number is calculated based on the average of estimated predictions from tour participants who gathered information from 469 fields across the state. The number of stops was down sig-

nificantly from 655 fields during the 2016 tour. This was due primarily to snow cover in the western third of the state, where tour scouts weren't able to take calculations.

"The tour provides a formula for us to use and a component of that formula is row space and height of wheat plant and being able to count the number of stalks or heads in one foot," said Kansas Wheat's Aaron Harries, VP of Research and Operations. "In the area where snow had flattened the wheat, we're just not able to do that. So, it was our decision not to try to estimate yields on those fields. Rather, we would just look at them and take notes. There's no way we can possibly accurately determine a yield. We'd only be guessing, so we just aren't including those fields in the average we're doing for western Kansas. We're able to find some fields where we can determine those things, and we're using those fields as part of our average."

The Hard Winter Wheat tour is sponsored by the Wheat Quality Council. This year's tour hosted 70 participants from five countries and 24 states in 18 vehicles while traveling across the state on six routes. While winter storm Ursa crippled the western third of the state over this past weekend, there was no way to delay the tour. Instead, tour participants made any possible observations as a snapshot in time, but the industry will continue to watch what happens in central parts of the state with potential freeze damage and how the wheat responds once the snow in western Kansas melts.

For more information about what participants saw statewide, follow #wheat-tour17 on Twitter.



8700 Falcon Rd, Riley

29 acres, Concrete Foundation \$230,000  
Your sunset awaits! A concrete basement has already been poured, geo thermal roughed in foundation, electric poles, well has been drilled, building and lagoon permits are set. The blueprints are ready or you can craft your own. Enjoy this beautiful 29 acre setting with pond right on paved Falcon Road.



Lori Rogge  
REALTOR® & Auctioneer  
785-556-7162  
lori@genefrancis.com  
www.genefrancis.com

## LAND & REAL ESTATE AUCTION

TUESDAY, MAY 23 — 6:00 PM  
Geary County 4-H/Sr. Citizens Center,  
1025 S. Spring Valley Road — JUNCTION CITY, KS

**LAND: 100 ACRES± TILLABLE, PASTURE & WOODED. TO BE OFFERED IN 4 TRACTS**

TRACT 1: 28 acres± tillable, pasture & wooded sits along US 77 Hwy.  
TRACT 2: 40 acres± Tillable, Pasture, wooded with outbuildings.  
TRACT 3: 7 acres± pasture with outbuilding.  
TRACT 4: 25± acres tillable and terraced.

This land is located close to Milford Lake next to 77 Hwy. It is approximately 7 miles north of I70 Hwy Sapp Brothers exit, Junction City. Full access to property at closing. No crops have been planted

**HOUSE & LAND**  
Property Address: 8400 Nelson Road, Junction City, KS  
• Ranch-style House and 12 acres± pasture, 3 bedroom, 2 bath, 1,485 sq. ft. upper floor, 1,485 sq. ft. unfinished basement. Home was built in 2007.

Great property in the country 5 miles south of I70 at Grandview Plaza exit.

**TERMS & CONDITIONS:** 10% of purchase price down day of auction. Sale is not contingent upon financing. Closing on or before June 30, 2017. Possession at closing. Taxes will be prorated to date of closing. Closing cost will be split 50-50 between buyer and seller. Property selling as is, where is. Make all inspections and inquiries before auction. Seller nor Auction Company is making any warranties, expressed or implied. Ruckert Realty & Auction is acting as agent for the sellers and not as an agent for the buyer. Not responsible for accidents. Statements made day of sale take precedence over any other information.

Jeff Ruckert, Broker/Auctioneer  
Manhattan, KS 66502  
785-565-8293  
jctt.97@gmail.com

**RUCKERT REALTY & AUCTION**

[www.RuckertAuctions.com](http://www.RuckertAuctions.com)  
& Check us out on Facebook

## REAL ESTATE & PERSONAL PROPERTY AUCTION

SATURDAY, MAY 13, 2017 • 10 AM • Real Estate Sells at NOON!  
Auction Location: 22030 Campground Rd — PAXICO, KS  
Tract 1: Farmhouse, buildings & 2.77 ac.±. Tract 2: 29± ac. of Land  
Crossroads Real Estate & Auction LLC is representing the Seller.  
VEHICLE, FURNITURE & APPLIANCES, ANTIQUES & GLASSWARE,  
YARD & TOOLS, MISC. & LOTS MORE!  
SELLERS: ELAINE COOK TRUST

Check us out on Facebook & Online for more information!  
[www.kscrossroads.com](http://www.kscrossroads.com) • [www.facebook.com/KScrossroadsauctions](http://www.facebook.com/KScrossroadsauctions)

**Crossroads Real Estate & Auction LLC**  
BARBARA TORREY, Listing Agent, 785-456-4334  
TERRI HOLLENBECK, Broker/Owner, 785-223-2947  
ANDREW SYLVESTER, Auctioneer: 785-456-4352

## RICK NEMETH

300 18 Mo. Old Registered Angus Bulls for Sale on Farm  
85% of Bulls Are AI Sired  
120 Bulls are ET Calves  
[nemethangus.com](http://nemethangus.com)  
Ludell, KS • (785) 626-4309 or (785) 322-5505  
LOCATION: 13 miles northeast of Atwood, KS

Sale bulls are in top 2% of breed for both weaning and yearling weights. Free Delivery & Boarding  
2.2 64 111 average EPD's on Nemeth sale bulls.

**SAV RESOURCE RR07**  
RITO 707 IDEAL 3407 SAV 8180 004  
SAV MAY 4136 SAV MAY 2397

**MUSGRAVE FOUNDATION**  
CONNELLY FRONT PAGE 0228  
KESSLERS FRONTMAN R001  
KESSLERS BELL 0024  
CONNELLY FINAL PRODUCT  
MCATL BLACKCAP JUARA 20-434  
MA BLACKCAP JUARA 434

**HIGH OCTANE**  
SAV Heritage 6295 SAV 8180 TRAVELER 004  
CAR MISS RAINDANCER 421  
SAV EMBLYNETTE 7545 N BAR EMULATION EXT

EPD's BW WW MILK YW  
3.6 73 28 135

EPD's BW WW MILK YW  
1.1 73 37 131

EPD's BW WW MILK YW  
4.1 79 32 150

## COMMERCIAL RESTAURANT EQUIPMENT & PERSONAL PROPERTY AUCTION

SATURDAY, MAY 13, 2017 — 10:00 AM  
From STULL 1 1/2 m. E on CO RD 442, to E 400, 1 m. N to N 1700, 1.2 m. E, (522 N 1700 RD. LAWRENCE, KS)

TRAILERS & FRONT LOADER: 7'x16' 2 axle trailer, no floor; 8' 2 wh trailer; Wilderness XT-1, 18', 2 axle travel trailer-damaged; Dearborn Model 19-21 loader.

RESTAURANT EQUIPMENT: SS True dbl dr freezer; Norlake dbl dr refrig; 2-True refrig; Victory freezer; Beverage Air dbl dr freezer; refrigerated display case; 2 glass dr upright coolers; dbl Coke cooler; 30+ lg SS items inc-tables, racks, sinks, on rollers; 3 tier table; steamers; Vulcan gas oven; BKI pressure fryers; many other some SS sinks; deep fryers; gas grills; 2-ice mach; gas burners; wine coolers; ice tea disp; Bunn comm coffee maker; comm meat slicer; tables & chairs; lg amt of SS 1/4, 1/2, & full pans; serving pans; flatware; cutlery; dishes; glasses; food stands; Kitchen aid mixer; El smoke house; many metal patio chairs; restaurant metal chairs; many wood chairs & stools; Lg amt of equipment & supplies not listed.

HOUSEHOLD & MISC: 2 washers; 3 dryers; gas range; sm kitchen appl; Sharp cash register; fax mach; el typewriter; Bose speakers; patio tables. Roll of new 48" woven wire; 4-rolls new barb wire; chain link fencing; 4x4 yellow wood; 2x lumber; many doors; ceiling fans; 6 Rudd UCAB-030 JAS, AC units; 5 gas furnaces; Craftsman 1500 psi gas power washer; DR walk behind string trimmer; 2-push mowers; new LT 265/70 R17 tire; new 2 man tree stand; sm air comp; new cast alum VW wheels; stackable tool box; linoleum roller; Ridgid power drain opener; ext tree saws; alum ext & step ladders; sm propane bottles; many CO2 bottles; lawn fert; el cords; fire ext; dbl barrel stove; foot ball game; wh barrows; new el supplies; yard cart.

SALVAGE: Several lg appl; some copper, alum & brass; car batteries; iron pile; alum wire pile. MUCH MISC. NOT LISTED!

THIS WILL BE THE FIRST OF 2 AUCTIONS FOR MRS. NGUYEN. THE SECOND WILL BE MAY 27 @ 10 AM AT THE SAME ADDRESS. PERSONAL PROPERTY, TOOLS & MORE MISC.

TERMS: Cash, Good Check & Credit Cards w/Photo ID. Lunch available. Not responsible for accidents, lost or stolen items.

See Complete Listing & pictures at  
[www.kansasauctions.net/edgecomb](http://www.kansasauctions.net/edgecomb) or [www.auctionguy.com](http://www.auctionguy.com)

**NIGHIA (NANCY) NGUYEN, OWNER**  
EDGEComb AUCTION: 785-594-3507; Les' Cell: 785-766-6074

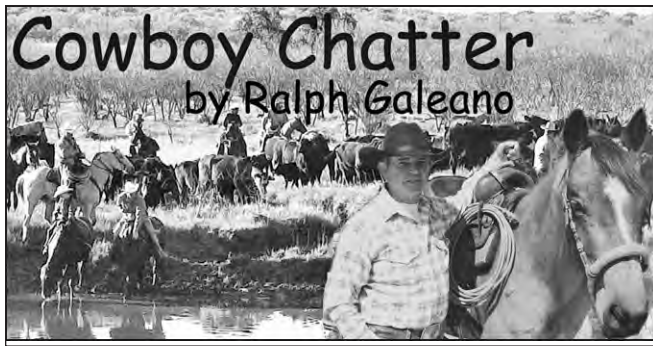

## Cowboy Chatter

by Ralph Galeano

### De-sensitize your foal

It's that time of year for the new crop of foals to start arriving. It's always a joy to watch the new babies come into the world and begin checking out their new surroundings. The fun always starts when we watch them try to get those long legs under control and attempt

to stand for the first time.

It's a struggle for them but they know that those long legs are for standing and they do their best to master that skill. More enjoyment comes when they find the source of milk and manage to slobber it all over their face while they learn

to nurse and receive their first nourishment in the new world.

Once they get their belly full, a new problem arises. How do they get back down on the ground to take a snooze? They try lots of different ways to make their legs bend but nothing seems to work except simply flopping over and making a hard landing. But that's good enough to get down and sleep. That's okay for now but they'll soon master bending their front legs and lowering themselves gracefully to the ground.

It is generally accepted that a newborn foal can absorb more information shortly after birth than at any other time of its life. So right after birth is the ideal time to get started imprinting the foal. Imprinting is most effective if started within 24 hours of birth but start the process as soon as you are able. If a foal is born in a pasture or on the range,

you may not be able to start within 24 hours so begin when you first find the foal. Later is better than never.

Imprinting is considered the most common method of de-sensitizing a foal to the various stimuli it will encounter as a result of the training imposed upon it by its human handlers.

You should first reassure the mother that you mean no harm. Do this by approaching slowly and talking in a soft voice. Rub the mare a few times before lowering yourself to the foal. Do not let the foal scramble away. It's important to not allow the foal to leave. Restrain it if you have to. You don't want it to learn it can escape. Be gentle but hold it in place to show that you are the boss and that you will not harm it. Gentle rubs will assure the foal and, hopefully, it will relax.

Desensitize means just that. Get it used to your presence by starting to slow-

ly rubbing one small area. When the baby accepts that begin to move the rubs around its body. Rub all parts of the body including the ears, inside the mouth and other orifices such as the anus and nostrils. Tap on the soles of the hooves and even make a few small, soft pinches near the muscles of the neck and rump where you may have to insert a needle sometime in the future.

It would help to have someone else stand by the mother to keep her assured that you mean no harm. Spend some time working in the girth area to simulate tightening a girth. Try putting a baby halter over its head a few times without buckling the halter.

It's a good idea to repeat the imprinting process on a daily basis for the first few days. The entire process doesn't need to be repeated each time. Just handling the foal and picking up its feet can be a very important lesson.

Remember, a new foal has a short attention span and lessons should be kept brief and non-stressful. Make the entire process pleasant for you and the foal. Keep it soft and easy and be sure before you end the session that the foal is relaxed and has no fear of your presence. When

you leave the foal it must be as friends so it will not fear you during the next session.

Dr. Robert Miller, DVM has a reputation for proper imprinting and has over 40 years experience imprinting foals. Miller emphasizes that what a foal learns during the imprinting period will stay with it for life. This means if a strong-willed flighty horse is taught to react negatively rather than positively during imprinting, it often will react that way for the rest of its life.

An example is if you are working on a foal's ear to desensitize it and the process is stopped when the animal jerks its head away, the foal will learn to jerk its head away whenever that ear is handled.

So it is imperative that while desensitizing you maintain positive control in order to not cause negative reactions. Should a negative reaction occur you must resolve it the way you would like the foal to react in order to not cause any negative lifelong reactions.

Remember to make imprint sessions short and positive and always leave the baby as friends.

Contact Ralph Galeano at [horseman@horsemanspress.com](mailto:horseman@horsemanspress.com) or [www.horsemanspress.com](http://www.horsemanspress.com).

## AUCTION FOR HELYN SIBERT

SATURDAY, MAY 20, 2017 — 9:00 AM

627 Market Street — PORTIS, KANSAS

**TRACTOR:** Nice John Deere B Tractor SN 71450 (Runs Good)

**CAR:** 2003 Chrysler Town & Country SV 3.8 Liter, Loaded 138,000 miles.

**FURNITURE:** Nice 1901 Koken Oak Barber Chair; Nice Kitchen Cabinet; Nice Walnut Lamp Table; Nice Spoon Carved Commode; Spoon Carved Dresser w/Marble Top; Walnut Bed.

**ANTIQUES-PRIMITIVES-COLLECTIBLES:** CI Eagle Windmill Weight; Golden Star Protection Polish & Cleaner (Compliments of Deines Bros. Russell, Ks); misc. Barber Bottles; Mustache Cups; Beaver and Priest Hair Clippers; Hair Tonic and Dressing Bottles; Spittoons; Shapleigh Knife; Old Religious Tin Signs; Imperial Carnival Glass; Cherry Juice Pitcher w/glasses; Pyrex stacking bowl set; Miss America oval plate (pink); crystal pcs.; Cape Code pcs.; Iron Wheels; CI Scotty Bookends; small Head Vase; CI Camel; Over 40 Barbie Dolls (In Boxes); Cabbage Patch Dolls; Alexander Dolls in Boxes; 45 rpm records; Old Wall Phone (Stromberg-Carlson); Kellogg Desk Phone; Banded Glasses; Frankoma; Beer Glasses; Child's Gold Trim Glass Tea Set; Tins; Pin Cushion Dolls; Stuffed Animals; Little Debbie Dolls; Matchsafe; Kero Lamps (1 Aladdin Lincoln Drape); Fancy work; Blue Ridge dishes; CI Boat Anchor; Beanie Babies; Blue Fruit Jars; Willa Cather Dresser Set; A.O. Buschow Milk Bottle; Lots of Adv. Pens, Pencils, Bullet Pencils;

Sewing Notions; Pyrex; Hens on Nests; Germany Plates; Precious Moments; Books & Big Little Books; Red and White Scottie Bowls and Glass Creamer; cookbooks; Hummels; misc. Jewelry; Frozen Charlotte Dolls; Tonka Toy Car Carrier & other toys; sad & flat irons; pickle jar; Commode Pitcher and Bowl Set; Milkglass; Laura Ingalls Wilder paperback books; Campbell coffee cups; Noritake Homecoming dish set; Fenton Vaseline pc. & other Fenton; Brass Ladies Spittoon; Haviland porcelain vases; Owl & Miss Piggy cookie jars; Fiestaaware; old store candy jar; watering can; unusual barn lanterns; Shawnee Pig S&P & others; Red Cloud, NE. adv. pcs.; Western Crock Jug & others; décor whiskey bottles; Ruby Red glassware; Horse Head Hitching Post; quilt pcs.; (2) #40qt/ Dazey churns; Hurricane lamp; glass wedding basket; Gun candy container; Frankoma Christmas Plates; Am. Album for US Stamps; hatpins & holders; Kitchen Primitives; 1807 CI Matchsafe; green Depr. pcs.; Breyer Horse in box; picture frames; Fire pour bowls; Nice Weller pcs.; Hull Pottery pcs. inc. Teapot; sev. Nice Roseville pcs.; Marigold Carnival Peacock & Grape & Oakleaf Bowl; Dean Elec. Co. Wood Wall Phone; Silverware Sets in Cases; Curved Glass Reverse Painting (White House); Derby's Flexgas one sided Globe; Swastika banner & flag; 2 CI Pots. **TOOLS, MISC. HOUSEHOLD ITEMS.**

SALE CONDUCTED BY: WOLTERS AUCTION & REALTY

627 Market St., Box 68 • Portis, KS 67474

Cols. Jim Wolters and Rich Fairbank, auctioneers

Phone 785-346-2071; Cell 785-545-7097

Email: [wauktion@ruraltel.net](mailto:wauktion@ruraltel.net)

Website: [www.woltersauctionandrealty.com](http://www.woltersauctionandrealty.com)

## AUCTION

FRIDAY, MAY 19, 2017 — 10:00 AM

We will sell the following items at public auction at the home located north of the Dollar Store at the west edge of WAKEFIELD, KANSAS.

**FURNITURE:** antique walnut/velour parlour furniture including settee, and 3 chairs, ornate and pristine; entry table & chairs; variety of older occasional chairs, some very nice; sofas, one with hide-a-bed; Lots of bedroom furniture including king, queen and several twin beds, some with very nice mattress sets; Lots of chests of drawers; long dressers and night stands; one set is ivory with gold trim; birds eye maple dresser; tall narrow display cabinet; small rope design rocker, unusual; antique walnut chairs and rockers with wicker seats/back; walnut lamp table with marble top; variety of nice tables and stands; Everett spinet style piano with bench; Hammond organ with bench; wrought iron patio table and chairs, old but like new; wrought iron chaise lounge and 2 chairs; variety of other furniture. **GLASSWARE:** variety of Jewel T stoneware; set of Johnson Bros. ironstone; set of Franciscan china; other sets of dishes; lg. American Fostoria pitcher; other Am. Fostoria; lots of decorative china plates and bowls; several Fenton pieces; 2 Hummel figurines, one boy with phone, other girl with bird; ironstone commode; many pieces of clear Moon & Stars pieces; lots of old clear crystal in VG condition; cranberry syrup pitcher **ANTIQUES, COLLECTIBLES & MISC.:** Large variety of nice silver serving pieces, variety of flatware; many nice linen tablecloths, place mats and napkins; other nice cloth pieces, doilies and fancy work; variety of figurines; music books; 1881 Clay County Plat book with pictures of early Clay County businesses; lots of other books of all types; lots of pictures, many political, some wildlife. **Approximately 200 boxes and drawers yet to be unpacked.**

**NOTE:** These are the belongings of former Governor and Mrs. William H. Avery and are in very good condition. Bill was the Governor of Kansas in the early 1960s. Mrs. Avery enjoyed entertaining and this offering includes the trappings from her hosting dinners while in the gubernatorial mansion. We will start with miscellaneous items. Furniture at 11:00. Glassware after lunch.

**Go to [kretzauctions.com](http://kretzauctions.com) or [kansasauctions.net](http://kansasauctions.net) for pictures, maps and details.** Pictures of larger items will soon be posted. We hope to have pictures of smaller items on the web sites by May 14th. **In the event of inclement weather the auction will be held Saturday, May 20th at the same time and place. Lunch on grounds. Hope to complete the auction by 3:30.**

**TERMS:** Cash or good check day of sale. Not responsible for accidents.

**CLERK:** Shirley Riek, 1745 21st Road, Clay Center, Ks. 67432

**AVERY INC. OF WAKEFIELD, SELLER**

Auction conducted by:

Kretz & Bloom auction Service

Greg: (785) 630-0701 Chad: (785) 632-0846



Johnson County exhibitor Tyler Goetzmann's entry was named crossbred champion, then went on to win overall reserve champion market beef at the Wabaunsee County Spring Livestock Show.

# WANTED!

Land and Rural Real Estate Agent for Kansas



- College Degree or Equivalent Experience
- Will Train and help with License
- Must LOVE Farm and Ranch!

**RIGGIN CO.**  
Perform - Protect - Provide  
Rusty Riggan, Owner/Broker—316-633-3535  
608 S Topeka, Wichita, KS 67202

## REAL ESTATE & PERSONAL PROPERTY AUCTION

TUESDAY, MAY 23, 2017

Time: Personal Property - 5:30 PM • Home Sells @ 6:30 PM

Location: 2205 Stonepost Road — MANHATTAN, KANSAS



**Description:** 3 Bedroom and 2 1/2 bath home with just under 3000 sq. ft. of space. Tremendous limestone accents with worlds of potential. Screened-in porch, 2-car garage and terraced backyard are some of the additional attractions for this house that sits just west of K-State's campus off of Claflin.

**Terms:** Property sells AS IS, WHERE IS. 10% non-refundable down payment is required day of sale by check. Buyer must be able to close on or before June 23, 2017. Buyer needs bank letter of loan approval or funds verification. Cost of Title Insurance and Closing Costs to be split equally between Buyer and Seller. Seller reserves the right to not accept high bid. All announcements day of sale take precedence over written materials. Crossroads Real Estate & Auction LLC is representing the Seller.

**APPLIANCES & FURNITURE:** Apt. size Magic Chef electric stove; Singer sewing machine in cabinet; Hoover SpinScrub; Shark Vacuum; Samsung TV; VCR; DVD; sofa; loveseat; ornate end tables (1 w/drawers); coffee table; sm. wood cabinet w/drawers; sm. wood desk; wood child's chairs; rockers (2); magazine rack; Safco file cabinets; old library table w/drawer; Dupont Allardet Clock & others; lamps; large framed zebra picture; large framed rabbit picture by P. Rolence; other nice pictures (some on canvas); sm. decorative trunk.

**ANTIQUES & GLASSWARE:** Ice cream table w/2 chairs; twisted wire ice cream shop stool; tinker toys; old butter mold; wood stick horse on metal wheels; sterling tray; brass; Longaberger baskets; old wood high chair; copper baby shoe bookends; metal signs; old books; sm. Bradley paper cutter (old); C.I. squirrel nut cracker on tray; sm. retro metal trash can; lg. blue & white granite bowl; crock jars; picture frames (some old); pink depression handled dish; misc. glassware; Norman Rockwell plates; Robert Hersey collector plates (Danbury Mint); lg. bald eagle statue.

**YARD & MISCELLANEOUS:** Kenmore gas grill; concrete bird bath; Worx weed eater; elect. hedge trimmers; hand sprayer; jogging stroller (nice); luggage; and LOTS MORE!!

Check us out on Facebook & Online for more information!

[www.kscrossroads.com](http://www.kscrossroads.com) • [www.facebook.com/KSCrossroadsAuctions](http://www.facebook.com/KSCrossroadsAuctions)

**Crossroads Real Estate & Auction** Listing Agent/Auctioneer, ANDREW SYLVESTER, 785-456-4352  
TERRI HOLLENBECK, Broker/Owner, 785-223-2947  
BILL DISBERGER, Auction Coordinator, 620-921-5642



Pottawatomie County showman Mason Rookstool shoed the overall reserve champion market goat at the Wabaunsee County Spring Livestock Show.

Call us for Catalogs, Sale Flyers, Magazines, Calendars, Brochures, Books, Newspapers. Ask for Sandra

# AG PRESS

785-539-7558

## FARM AUCTION

SATURDAY, MAY 13 — 10:00 AM

10620 SW Jordan Road — WAKARUSA, KS 66546



**TRACTORS:** Massey Ferguson 4345 (appx 1481 hrs) w/Koyker 310 loader; Ford 1700 w/770 Ford loader. **EQUIPMENT, MISC:** Auger; HD log splitter w/Allis Chalmers w/WD45 engine; King Kutter angle frame disc harrow; Brush Hog; 2001 Tenpenny 4 horse trailer; hay bale spear; JD sick-

le mower; cattle chute; hay wagon; round bale feeders; harrow; 2000 Honda Foreman ES 4 wheeler; JD LX255 lawn tractor; V-bottom boat and trailer; trolling motor; Clarke mig 130 EN welder; Magna Force 5hp 60 gal vertical air compressor; cement mixer; Yamaha jet ski-no shaft (as is); tire machine; small Craftsman sand blaster; fuel tank on stand; 10' feeder; TSC elec fence; Werner 12' fiberglass step ladder; appliance dolly; 6' chimney sweep; barbed wire; log chains (100', 50', others); boomers; pulleys; 1 ton engine hoist; yard tools; gas cans; electric fence & T-post; wheelbarrow; bricks; firewood; harness; tires inc. 17"; rims; old wooden tool box; Huskey 2 pc 23 drawer tool box; hand & power tools; vintage cultivator; 1986 Ford conversion w/Ricom wheelchair lift van (as is) no title; screwdrivers; Craftsman wrenches; Craftsman 18" chainsaw; pliers; crescent wrenches; pipe wrenches; hammers; ramps; Craftsman skill saw; auger bit; 9/16-1" brass drill bits; Craftsman ratchet wrench set; tap & die set; trailer hitch balls; bolt cutters; Yankee drill; Remington 14" elec chain saw; wire & chain link fencing; hog panels; Honda Harmony 215 push mower; more!

**FURNITURE, COLLECTIBLES, OTHER:** Floral sofa; dinette set; towels; lg iron bell; vintage saws; Goodyear Rubber Tire ashtrays; volume 1 and 2 State Quarters; uncut sheet one dollar bills; Spode dishes; Haviland dishes; pink Depression; clear glass; galvanized tubs; pitcher pump; Sure Grip nail puller pat'd 1902; 2 old tobacco tins; more.

**DON & MARY RICKEL**

**NOTE:** Don bought this farm in 1984. He and Mary have sold their home and are downsizing. Very nice auction. join us!

**TERMS:** Cash or good check. Nothing removed until settled for. Not responsible for accidents or theft. Massey Ferguson tractor will be held until check clears or certified letter of funds from bank. Announcement made day of sale takes precedence over anything stated or printed.

Wayne Hunter, 785-554-3049

For pictures & listings: [www.whunterauctions.com](http://www.whunterauctions.com)

# Scott City is site of 2017 K-State Cattle Feeders College: Cattle Crew Session

The 2017 K-State Cattle Feeders College is set for May 25 at the William Carpenter 4-H Building, 608 Fairground Road in Scott City, Kansas. Registration begins at 4 p.m.

The conference is designed for the men and women who work in the cat-

tle department of the feedlot business. It offers presentations, the "Top Hand" Cattle Feeding Industry Employee awards, and a complementary dinner sponsored by Lallemard Animal Health. This year's topics and presenters include:

Beyond Bovine Respira-

tory Disease, Other Health Considerations for High Risk - A.J. Tarpoff, Extension beef veterinarian, Kansas State University;

Feeding the Working Horse - Jason Turner, Extension horse specialist, New Mexico State University;

Bits: How They Work

and What Fits You and Your Horse - Gary Wiggins, Wiggins Bits and Spurs, Brewster; and

Preparing Your Horse for the Feedyard - Todd Adams, Hitch Ranch, Guymon, Oklahoma.

Cattle industry personnel who would like to recognize

a colleague or employee are encouraged to nominate them for the 2017 Top Hand Cattle Feeding Industry Award. Nominations are requested by May 19 to Justin Waggoner, jwaggon@ksu.edu or 4500 E. Mary St., Garden City, Kansas 67846.

There is no fee to attend

Cattle Feeders College, but registration is required by contacting John Beckman, 620-872-2930 or jbeckman@ksu.edu, or Justin Waggoner, 620-275-9164 or jwaggon@ksu.edu. More information is available at www.southwest.ksu.edu.



## Schwieterman Market Outlook

A marketing commentary by Bret Crofts

We had an exceptionally wild week in the agricultural markets last week. The most amazing of the markets was the cattle, and particularly the live cattle. We saw many limit moves in the futures, both up and down, but most impressive was the jump in the cash cattle market to as high as \$147. The weekly average from USDA will most likely be in the vicinity of \$145, which is about \$10 above the weekly high in the June live cattle and about \$17 above where the June live cattle finished the week. So, for a moment on Thursday morning we made some progress on converging the cash cattle market and the June futures, but by Friday afternoon we are right back to needing either the cash market to drop, the futures to rise, or some of both.

I really wouldn't be surprised to see some corrective activity in the cash cattle market since we have seen such a huge jump in a short period of time. However, I don't see any concrete evidence that the bull market has run its course. The live cattle futures are behaving much differently than "normal" and we are setting records for bull spreading on a regular basis. Even in bullish years we don't see bull spreading like this. USDA has been telling us how big the 3rd and 4th quarter beef production is going to be for a very long time, which set a very, very bearish tone to the market. However, the speed at which packers are pulling cattle forward and the speed at which carcass weights have dropped tells us that demand for beef right now is tremendous and the actual beef production for later in the year will not be nearly as high as expected. What this tells us is that the deferred live cattle futures are tremendously undervalued. We are either going to see a huge swing back down in the spread trade, or we are going to see big gains in the deferred live cattle as we

move through the year. My bet right now is that we will see the big gains in the deferred futures and that we will not see cash cattle trade below \$100 in the fall as the futures once suggested.

In the short run I would look for the June live cattle to pull back to the \$122 - \$124.50 area and then proceed to make new highs. As for the August feeders, that market will find support between \$150 and \$152.50, and that market will also move to new highs eventually.

The grain markets were not short of volatility thanks to inclement weather from eastern Colorado to the eastern Corn Belt. The July KW nearly reached limit higher last Monday due to freeze and snow damage, but as is often the case with freeze rallies, it was short lived. The market did find support at the upper end of the chart gap we left last Sunday night, so perhaps we have seen enough pressure for the time being, but the better support in the market lies between \$4.35 and \$4.39 1/2. We will not know the extent of the damage in western Kansas for quite a while, but most likely the damage was worse than the Wheat Quality Council's tour suggested.

The corn got support from the wheat and from potential planting delays and the need for replanting. However, the July corn still can't make it through \$3.80 and the December contract still can't clear \$3.96. Until that happens, we won't see much more short covering. It will take a long time to assess what problems the

heavy rains and flooding did, but it probably won't help the corn reach a trend line yield.

Speaking of trend line yields, Wednesday we will find out what USDA is using for a trend line yield. Most likely it will be about 170 bu/ac. We will see all of the new crop supply and demand estimates, so the report will most likely have a lot of market moving information. Plan on very bearish numbers for the soybeans and less bearish, but not quite bullish numbers for the corn and wheat.

*Schwieterman Marketing, L.L.C. specializes in risk management and cash grain and livestock marketing plans. For information on the markets or our marketing service you can contact Bret Crofts at 888-437-9131 or bret@swbell.net.*

*The information contained herein is based on data obtained from recognized statistical services and other sources believed to be reliable. However, we have not verified such information and we do not make any representations as to the accuracy or completeness. Past results are not necessarily indicative of future results. All statements contained herein are current opinions, which are subject to change. The risk of loss in trading commodity future contracts is substantial. You should therefore carefully consider whether such trading is suitable for you in light of your financial condition. Neither the information, nor any opinion expressed shall be construed as an offer to buy or sell any futures or options on futures contracts.*

## KCA regional meeting and Rawhide Portable Corral plant tour to be held in Abilene May 18

Kansas Cattlemen's Association (KCA), in partnership with Rawhide Portable Corral, will host a plant tour and regional cattlemen's meeting in Abilene to discuss industry topics on the evening of May 18, 2017. The meeting event will begin at the Rawhide Portable Corral production facility 900 N. Washington St., Abilene. Following the plant tour and demonstration, attendees are encouraged to attend the free meal and presentation at the Historic Shockeey and Landes Building in downtown Abilene, 324 N. Broadway St. The tour and meal are free and open to the public. KCA will provide organization information, and Craig Kerbs, SmartLic, will present "Competition, the Silent Killer." Valley Vet Supply will discuss the Vet-Gun, and give one away as a door prize.

Rawhide Portable Corral is well-known for their

Rawhide Processor by John McDonald; a portable corral designed to make your work easier and your farm, ranch or livestock production business more efficient. It is an excellent alternative to hauling cattle home to process, because you are able work on-site, by yourself, without lifting! The Rawhide Processor comes in three assorted sizes, and offers customized features as needed by each independent operation.

KCA is actively supporting independent producers in Topeka and Washington, D.C. The staff will update attendees on current legislative work. In addition, KCA will discuss various policies, and how they differ from other industry organi-

zations.

Proud sponsors of the event and meal include: Rawhide Portable Corral, Kansas Cattlemen's Association, Valley Vet Supply, SmartLic, Pinnacle Bank, Sharp Mfg. LLC., Horizon Farm & Ranch Realty, LLC., Astra Bank, KanEquip, Orscheln Farm & Home, AgriTrails Co-op, Abilene Machine, Rittel's Western Wear, LLC., CTI-John Deere, Harris Crop Insurance, Key Feeds, Barber Construction, and Farmway Co-op, Inc.

The meeting includes a free USA beef brisket dinner prepared by Meat Rubbers BBQ and Catering. To help ensure enough of the meal for everyone, please RSVP to 785-238-1483.

## Being a vegetarian won't make you live longer

A new study in New South Wales, Australia, suggests vegetarian diets won't prolong life. According to the study, researchers who tracked nearly a quarter-million adults aged 45 and older found no significant differences in the likelihood of dying between those who followed a complete, semi or pescos vegetarian diet.

University of Alberta's Timothy Caulfield, a Canadian research chair in health law and policy, told the *National Post* that the study fits with an emerging body of evidence that vegetarian diets don't reduce the risk of premature death.

The Australian study is based on data from the "45 and Up Study," described as the largest study of healthy aging in the Southern Hemisphere. To read the full article, visit <http://tinyurl.com/vegetarians-don-t-live-longer>.



**GSI**  
GRAIN BINS  
ALL SIZES AVAILABLE  
Hopper Bins Available  
FINANCING AVAILABLE  
Harder AG PRODUCTS  
West Highway 50  
PEABODY, KANSAS 66866  
Phone 620-983-2158  
www.grainbinsusa.com

### HERINGTON LIVESTOCK COMMISSION CO.

**CATTLE SALE EVERY WEDNESDAY: 11:30 AM**  
**SELL HOGS 1ST & 3RD WEDNESDAY OF EVERY MONTH**  
**5/3/17**

COWS		BULLS		STEERS	
Marion, 1 blk	960@117.00	Herington, 1 bwf	1150@69.00	Wiley, 4 blk	568@177.00
Marion, 1 blk	960@117.00	Florence, 1 blk	1670@69.00	Woodbine, 8 blk	592@168.00
Tampa, 1 blk	1080@100.00	Peabody, 1 blk	1275@68.50	Woodbine, 4 blk	649@166.00
Cncl Grve, 1 red	1030@86.00	Marion, 1 red	1555@68.50	Herington, 6 blk	773@150.50
Ramona, 1 bwf	1285@77.00	Herington, 1 blk	1495@68.50	Herington, 2 blk	705@150.00
Herington, 1 bwf	1175@74.50	Herington, 1 rwf	1555@68.50	Hope, 71 mix	819@149.85
Junction City, 1 rwf	1320@71.50	Florence, 1 blk	1765@68.50	Lost Springs, 7 blk	787@148.50
Florence, 1 blk	1725@71.50	Marion, 1 red	1420@67.50		
Junction City, 1 bwf	1470@71.00	Marion, 1 red	1250@67.50		
Herington, 1 bwf	1440@70.50				
Florence, 1 blk	1605@70.50				
Lost Springs, 1 rwf	1295@70.00				
Herington, 1 bwf	1475@70.00				
Burdick, 1 blk	1700@70.00				
Woodbine, 1 blk	1545@69.50				
Herington, 1 blk	1240@69.50				
Herington, 1 red	1475@69.50				
Herington, 1 bwf	1490@69.50				
Herington, 1 bwf	1505@69.50				
Florence, 1 blk	1775@69.50				

**White City, 74 mix** 882@145.75  
**Hope, 60 mix** 900@143.85  
**Tampa, 60 mix** 939@140.25  
**Ramona, 55 blk** 965@140.00  
**Tampa, 92 mix** 934@139.75  
**Tampa, 60 mix** 945@139.25  
**Ramona, 55 blk** 1003@136.50  
**Tampa, 3 mix** 1168@118.50

**BRED COWS - BY THE HEAD \$1075-\$1110**  
**HEIFERS**  
Wiley, 3 mix 462@158.00  
Herington, 4 blk 570@146.00  
Woodbine, 3 blk 523@140.00  
Woodbine, 31 blk 787@136.00  
Herington, 5 blk 899@129.00  
Cncl Grve, 5 blk 965@120.50

**Pairs From \$1125-\$1350 CALVES BY THE HEAD: \$220-\$330 Ea.**

**CONSIGNMENTS FOR MAY 10:**

- 63 most blk hrs long time weaned, all shots, no implants, home raised, 825 lbs
- 60 mostly red Angus str, 875 lbs
- 62 most blk str, 825 lbs
- 230 mostly blk str, 925-950 lbs
- 52 str & 10 hrs mostly blk, home raised, long time weaned, all shots, no implants, 600 lbs

**MORE CATTLE BY SALE TIME!**

**Lonnie Wilson's UPCOMING AUCTIONS**

**JOHN PIHL ESTATE**  
REAL ESTATE & PERS PROP  
448 S 8<sup>th</sup>, Salina, KS  
Saturday, May 13, 10 am

**CONSIGNMENT SALE**  
601 S Broadway, Salina, KS  
Saturday, May 20, 10 am

**REAL ESTATE & PERSONAL PROPERTY AUCTION**  
509 Winn, Salina, KS  
Saturday, May 27, 10 am

**REAL ESTATE, ANTIQUES, COLLECTIBLES & PERSONAL PROPERTY**  
433 E McPherson  
Lindsborg, KS  
Saturday, June 3, 10 am

**CALL TO BOOK YOUR FARM, HOUSEHOLD, MACHINERY OR REAL ESTATE AUCTION!**

More information online at [www.soldbywilson.com](http://www.soldbywilson.com)  
Lonnie Wilson 785-826-7800  
Dave Hunt 785-201-5257

### ONLINE AUCTION

**GARY FOSKETT ESTATE**  
Details & Terms on our Website. Bid @ <https://strosrealstateandauktion.hibid.com/auktions/current>

**OPEN HOUSE AT 2265 AVE W, STERLING, KS SUNDAY, MAY 21 • 2:00-4:00 P.M.**

Bidding starts Sunday, May 21 @ 5:00 p.m.  
Soft Close Thursday, May 25 @ 5:00 p.m.

**PU items Friday & Saturday, May 26-27 from 9 am-5 pm**  
\*\*2 Cars, Camper, Shop Smith Work Table, Furniture, Tools, 14x24 Building, Chest Freezer & much more!\*\*

**STROH'S REAL ESTATE & AUCTION LLC**  
117 WEST MAIN, LYONS, KS 67554 620-680-6149 [strosrealstateandauktion.com](http://strosrealstateandauktion.com)

**JIM HOLLINGER - AUCTIONEER/BROKER**  
620-257-8148

### ONLINE AUCTION

*Bid from the comfort of your chair & choose the time you WANT TO BID!*

**WANDA SHOGER**  
Wanda is downsizing and has listed her house for sale. She is selling the items that will not fit in her new home to highest bidder on-line.

Details & Terms on our Website. Bid @ <https://strosrealstateandauktion.hibid.com/auktions/current>

Bidding starts Sunday, May 14 @ 5:00 p.m.  
OPEN HOUSE at 402 SERRA, LYONS, KS, WEDNESDAY, MAY 17, 6-8 PM  
Soft Close Thursday, May 18 @ 5:00 p.m.

**PU items Friday & Saturday May 19-20 from 9 am-5 pm**  
\*Stacked lawyers bookcases, Small baker's Hoosier cabinet, Household items, Yard items, Lots of dishes & Toys & MUCH, MUCH MORE!

**STROH'S REAL ESTATE & AUCTION LLC**  
117 WEST MAIN, LYONS, KS 67554 620-680-6149 [strosrealstateandauktion.com](http://strosrealstateandauktion.com)

**JIM HOLLINGER - AUCTIONEER/BROKER**  
620-257-8148

**NEXT SHEEP AND GOAT SALE: MAY 25th @ 6:30**  
**CLAY TOEWS- Sheep/Goat Sale Mgr. • 620-747-0843**

**CAFE UNDER NEW MANAGEMENT: Cattleman's Cafe, Deb- Manager**  
Cafe hours: Wednesday- Opens at 7 a.m. • Thurs.-Fri.: 7 a.m.-2 p.m.  
The Last Saturday- Steak Night! Surf & Turf, open 5-9 p.m.

*Our Consignments can now be viewed after 12 Noon on Mondays by going to [www.grassandgrain.com](http://www.grassandgrain.com) & logging onto the online Subscription.*

**View Our Auction Live at LMAAUCTIONS.COM**  
KFRM AM 550, Every Wed., 8:00 a.m. • Barn Phone 785-258-2205

**UNDER NEW MANAGEMENT: Tracy Ediger, 785-366-6645**  
Gary Suderman - 913-837-6785 • Dave Bures - 402-766-3743 • Rick Parkerson - 620-767-2738  
Bob Kickhafer, Cell - 785-258-4188

# Doctoring the soil

When you are tired or hungry, you're not as productive. You may need to rest or eat. If you push yourself too far, you may get ill.

Soil gets tired and hungry, too. How do growers know that? When the fields are not as productive. Maybe yields are down, or diseases infect the plants. The soil can become too compact. It can lack nutrients needed to grow good crops. It may be more prone to erosion or have other physical problems.

Leaving a field fallow, or resting it, means the field is empty for a season or more. The field does not provide income for the grower but

the continued fertilization, or feeding, is expensive. A bare field also runs the risk of erosion.

Conservation agriculture uses alternative methods to fallow and fertilization to revive soil while still nurturing the overall environment. Just like a doctor prescribes different treatments for different patients, scientists often recommend different methods for returning soil to health, depending on the soil's characteristics.

Lars Munkholm and research teammates at Aarhus University studied the impact of conservation agriculture techniques over a span of 11 years on two different

farms. They combined the use of these techniques:

- creating very little soil disturbance (no-till or reduced tillage),
- ensuring permanent organic soil cover (residues and cover crops), and
- diversifying the crops grown on the farmland (crop rotation).

The fields they studied are in Denmark, and have sandy loam soils. An ideal soil for farming is usually a type of loam, with a good mixture of sand, silt, and clay particles. But sandy loam soils have less clay to hold the soil together.

"Very few Danish soils have greater than 15% clay in the topsoil," Munkholm observes. "The clay content varied a bit at both farm sites, which significantly af-

ected a range of soil properties. The studied soils were probably too sandy as compared to the 'ideal' situation even though they are very productive."

The typical Danish farmer needs to successfully grow food and feed on these soils, making this study important for the nation's agribusiness industry.

A further challenge for Danish farmers with regard to no-till or reduced till is the humid environment. "Denmark is located in a cool and humid climate where soil compaction is a major problem," says Munkholm. "Intensive soil loosening is typically needed to aerate the soil and stimulate drying of the surface soil. However, there is a steadily increasing interest

in reduced tillage and no tillage in Denmark."

Typical small grain cereals such as wheat, barley, and oats were the dominant crops in the study. The team rotated these crops with rapeseed and peas. Rapeseed is an oil crop, providing income for the growers. Peas, as part of the legume family, can use nitrogen in the air as "food" and increase the amount of nitrogen available in the soil. This often reduces the need for chemical fertilizers. Researchers also used fodder radish as a winter cover crop. Their large, deep taproots help break up compacted soil.

This study found that in fields with less tillage, leaving crop residue on the soil was a good solution. In ad-

dition, growing permanent cover crops kept roots growing in the soil. This broke up soil clumps and made room for air and water. It also created a beneficial environment for soil microbes, fungi, and other organisms such as earthworms and ants.

Munkholm's team looks forward to studying the effects of conservation agriculture techniques for a longer period. "It takes time before changes in crop rotation, residue management, and cover cropping are fully developed in the soil," says Munkholm.

Read more about Munkholm's work in *Soil Science Society of America Journal*. The Danish Ministry of Food, Agriculture and Fisheries funded this research.

## Farmers & Ranchers

### AUCTIONS EVERY MONDAY & THURSDAY

#### Selling Hogs & Cattle every Monday

RECEIPTS FOR THE WEEK TOTALED 5,453 CATTLE AND 54 HOGS.

STEERS					
400-500	\$180.00-\$223.00	8 blk	Tina, MO	@1600.00	
500-600	\$164.00-\$213.50	47 blk	Marion	@1575.00	
600-700	\$155.00-\$194.00	8 blk	Council Grove	@1575.00	
700-800	\$141.00-\$168.50	22 blk	Tina, MO	@1550.00	
800-900	\$130.00-\$158.75	7 blk	Wilsey	@1510.00	
900-1000	\$118.00-\$137.75	20 blk	Matfield Green	@1500.00	
		20 red	Beloit	@1500.00	
		24 blk	Matfield Green	@1485.00	
		53 blk	Tina, MO	@1485.00	
HEIFERS					
300-400	\$170.00-\$181.00				
400-500	\$141.00-\$175.50				
500-600	\$132.00-\$171.00				
600-700	\$131.00-\$161.50				
700-800	\$130.00-\$147.00				
800-900	\$115.00-\$133.50				
900-1,000	\$120.00-\$131.00				
HEIFER PAIRS					
20 blk	Junction City	@2375.00			
3 red	Arlington	@2350.00			
8 red	Ada	@2300.00			
6 red	Longford	@2300.00			
26 blk	Junction City	@2285.00			
17 blk	Lindsborg	@2275.00			
4 red	Canton	@2250.00			
24 blk	Lindsborg	@2200.00			
6 blk	Council Grove	@2175.00			
8 blk	Council Grove	@2150.00			
8 blk	Arlington	@2100.00			
15 red	Canton	@2050.00			
11 blk	Lorraine	@2000.00			
4 bwf	Lorraine	@2000.00			
FALL BRED PAIRS					
10 red	Wakefield	@1700.00			
43 blk	Barnard	@1660.00			
19 red	Wakefield	@1600.00			
REPLACEMENT HEIFERS					
12 blk	Hutchinson	916@1350.00			
15 blk	Stockton	840@1285.00			
10 blk	Stockton	862@1275.00			
20 blk	Stockton	836@1260.00			
15 blk	Stockton	868@1250.00			
35 blk	Oakhill	726@1150.00			
COW/CALF PAIRS					
11 blk	Ramona	@2450.00			
5 blk	Ramona	@2375.00			
5 blk	Ramona	@2300.00			
5 blk	Wilsey	@2300.00			
10 red	Salina	@2225.00			
9 blk	Burns	@2150.00			
6 red	Salina	@2150.00			
9 blk	Burns	@2125.00			
10 red	Osborne	@1950.00			
29 blk	Hope	@1875.00			
10 blk	Hope	@1875.00			
FALL COWS					
22 red	Marion	@1685.00			
15 blk	Marion	@1675.00			
7 red	Beloit	@1675.00			
34 blk	Marion	@1650.00			
15 blk	Marion	@1635.00			
19 blk	Tina, MO	@1625.00			
8 blk	Tina, MO	@1625.00			
12 blk	Marion	@1610.00			
19 bwf	Marion	@1600.00			

#### IN STOCK TODAY:

- Heavy Duty Round Bale Feeders
- 6'8" X 24' GOOSENECK STOCK TRAILER METAL TOP
- 6'8" X 24' GOOSENECK STOCK TRAILER
- 6'8" X 24' GR Stock Trailer Metal Top

## Livestock Commission Co., Inc. Salina, KANSAS

### SALE BARN PHONE: 785-825-0211

#### MONDAY — HOGS & CATTLE

Hogs sell at 10:30 a.m. Cattle at 12:00 Noon. Selling calves and yearlings first, followed by Packer cows and bulls.

#### THURSDAY — CATTLE ONLY

Selling starts at 10:00 a.m. Consign your cattle as early as possible so we can get them highly advertised.

— AUCTIONEERS —

KYLE ELWOOD, ANDREW SYLVESTER & GARREN WALROD

For a complete list of cattle for all sales check out our website [www.fandrive.com](http://www.fandrive.com)

11 blk	Miltonvale	649@156.50	1 rwf	Chapman	1665@74.50
3 char	Delphos	680@150.00	2 rwf	Chapman	1833@74.50
3 mix	Salina	673@148.00	3 blk	Enterprise	1768@74.00
12 blk	Galva	716@147.00	2 blk	Enterprise	1513@74.00
2 blk	Clay Center	708@143.00	1 bwf	Abilene	1650@74.00
12 blk	Halstead	720@143.00	1 gwf	Lindsborg	1680@73.50
20 blk	Tescott	728@139.00	1 blk	Falun	1640@73.50
55 mix	Hope	821@133.50	2 blk	Minneapolis	1608@73.50
25 mix	Tescott	850@132.50	2 blk	Council Grove	1230@72.00
19 blk	Sedgwick	806@132.00	1 bwf	Falun	1390@72.00
7 mix	Solomon	932@131.00	1 blk	Wilson	1495@71.50
7 blk	McPherson	896@130.50	1 rwf	Abilene	1665@71.00
			1 blk	Enterprise	1605@70.50
			2 blk	Tina, MO	1323@70.00
CALVES					
1 blk	Ada	185@475.00			
1 blk	Lincoln	205@475.00			
1 gray	Minneapolis	235@450.00	1 blk	Minneapolis	1810@100.00
2 rwf	Salina	235@450.00	1 rwf	Minneapolis	2105@96.50
1 blk	Salina	165@425.00	1 blk	Minneapolis	1755@96.00
1 blk	Barnard	205@425.00	1 blk	Gypsum	2175@95.50
1 blk	Ada	155@410.00	1 blk	Salina	2130@95.50
1 char	Minneapolis	190@410.00	1 rwf	Minneapolis	2105@95.50
1 red	McPherson	290@410.00	1 blk	Ada	2135@95.00
1 gray	Minneapolis	130@375.00	1 red	Lindsborg	1920@94.50
1 blk	Lindsborg	235@200.00	1 rwf	Minneapolis	2015@94.50
COWS					
2 blk	Little River	1333@77.00			

**DON'T FORGET TO MARK YOUR CALENDARS FOR THE SPRING SPECTACULAR HORSE SALE! RIGHT AROUND THE CORNER!**

**Saturday, May 20th, 2017 • starting at 10 AM**

**Ranch Horse Competition: Friday, May 19th, 6:00 PM**

**Rope Horse Preview: Friday, May 19th, Noon to 5 PM**

**& Saturday, May 20th, 7 AM to 9:30 AM**

#### EARLY CONSIGNMENTS FOR THURSDAY, MAY 11:

- 87 steers, 2/3 blk, 775 lbs., off wheat
- 25 blk steers & heifers, 700-850 lbs., long weaned, vacc., open
- 75 Red Angus heifers, 450-475 lbs., home raised, vaccinated
- 85 Red Angus steers, 500 lbs., homeraised, vaccinated
- 15 steers & heifers, 775-800 lbs., homeraised, vacc., long weaned, open
- 45 blk replacement heifers, 800-850 lbs., pelvic checked, off 2 ranches, OCHV'd

PLUS MORE BY SALE TIME!

#### SPECIAL BREEDING BULL & COW SALE

**MONDAY, MAY 15 @ 4 PM • CONSIGN TODAY!:**

Early Consignments: 6 Char bulls, 2 yrs old, semen & trich tested; 15 blk/bwf bred hfrs, heavy springers; 20 pairs, 6-8 yrs, calves worked; 30 solid mouth pairs, calves worked. PLUS MORE BY SALE TIME!

For information or estimates, contact:

**Mike Samples, Sale Mgr., Cell Phone 785-826-7884**

**Kyle Elwood, Asst. Sale Mgr., Cell Phone 785-493-2901**

Jim Crowther  
785-254-7385  
Roxbury, KS

Lisa Long  
620-553-2351  
Ellsworth, KS

Cody Schafer  
620-381-1050  
Durham, KS

Kenny Briscoe  
785-658-7386  
Lincoln, KS

Kevin Henke  
H: 785-729-3473, C: 785-565-3525  
Agenda, KS

Austin Rathbun  
785-531-0042  
Ellsworth, KS

# CLASSIFIEDS

**CLASSIFIED AD DEADLINE IS 10:00 A.M. FRIDAY**

**RATES AND DISCOUNTS**

**CLASSIFICATIONS**

Although complete name, address and phone number need not appear in your ad, we must have this information for our records.

Name: \_\_\_\_\_ Phone #: \_\_\_\_\_

Address: \_\_\_\_\_ City: \_\_\_\_\_ State: \_\_\_\_\_ Zip: \_\_\_\_\_

WRITE YOUR AD HERE



**FIGURE YOUR COST HERE:**

RATE: 65¢ a word.

Number of words: \_\_\_\_\_ @ 65¢ each

Cost for one week: \_\_\_\_\_

Multiply one-week cost times number of weeks you want ad to run.

Run ad \_\_\_\_\_ consecutive weeks.

Category: \_\_\_\_\_

Cost for \_\_\_\_\_ weeks: \_\_\_\_\_

**DISCOUNTS:** (with cash or credit card orders only)

deduct 10% if ad runs 2 or 3 weeks;

deduct 25% if ad runs 4 weeks.

Less discounts: \_\_\_\_\_

**TOTAL: \$** \_\_\_\_\_

**PAY WITH (PLEASE CIRCLE ONE):**

CHECK **MASTERCARD** VISA DISCOVER

Card No. \_\_\_\_\_ Exp. Date \_\_\_\_\_

V-Code \_\_\_\_\_ (required) last 3 digits (see sample: 567) located on the back of your credit card on the signature panel.

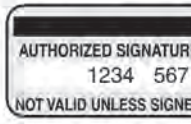

Signature: \_\_\_\_\_

- CATTLE
- SWINE
- HORSES
- FERTILIZER
- FEED & SEED
- AUTOMOTIVE
- REAL ESTATE
- SERVICES
- IRRIGATION
- HARVESTING
- LIVESTOCK OTHER
- LIVESTOCK EQUIPMENT
- BUILDINGS-BUILDING MATERIALS
- BINS - DRYERS - VACS
- MOBILE HOMES
- SPRAY EQUIPMENT
- BUSINESS OPPORTUNITIES
- WELDING
- MISCELLANEOUS
- GOAT
- SHEEP
- POULTRY
- TRAILERS
- MACHINERY
- EMPLOYMENT
- ANTIQUES
- PASTURE
- WANTED
- PETS

**REMINDERS**

- Please notify us of any errors at once. We cannot be responsible beyond the first insertion.
- **NO REFUNDS!**
- **BY PHONE:** Ads not accompanied by payment have \$1.00 billing charge added, and discounts are not available.

**Four Ways To Place Your Ad**

**CALL: 877-537-3816 TOLL-FREE OR 785-539-7558**

**MAIL TO: AG PRESS, Box 1009, Manhattan, Kansas 66505**

**FAX: 785-539-2679**

**ONLINE: www.grassandgrain.com**



**CATTLE**

**30 Performance Tested Sim-Angus bulls**  
Yearling to 2 year olds, black polled, semen checked, vaccinated, poured, very gentle.  
**Luin Berger**  
785-268-0647 Cell  
785-363-2645 Home

**20 BIG ANGUS COW AND calf** pairs. 7-9 years old with big February and March calves at \$1600 OBO. Abilene-785-479-0126

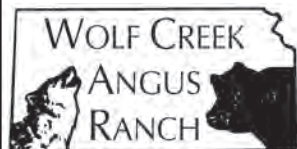

**40 ANGUS BULLS**  
For Sale by Private Treaty

**Featured Sires:**  
Hoover Dam, Emblazon, Thunder, & Bullseye

Performance Tested; Fertility Tested; Fully Guaranteed; Free board until June 1; Free Delivery in KS & NE.  
**Volume Discounts**

See Performance Data & Price List at:  
[www.WolfCreekAngus.com](http://www.WolfCreekAngus.com)  
LURAY, KANSAS  
**785-698-2225**

**Bull & Female Sale SAT., MARCH 10 2018**



**MILL BRAE RANCH**

Mark Nikkel, Managing Partner  
Maple Hill, Kansas  
**785-256-4327**  
[millbraeranch.com](http://millbraeranch.com)

**CATTLE**



**ANGUS BULLS**  
Yearling to 2 year olds  
Performance Data Available  
Good Maternal Traits  
Fertility Tested  
*Continuously raising Angus cattle for 67 years.*

**Vering Angus**  
Greg Vering  
Marysville, KS  
**785-562-71674 Cell**  
**785-562-3988 Home**

**ALCOVE CATTLE CO.**

**For Sale: Black Angus Bulls**  
15 months old  
Good Disposition  
Ready for Turn Out

Sired by Black Granite, Rampage, Tour of Duty, Index, All-In, In Focus 4925, Pioneer

**Ken Duensing Blue Rapids, KS**  
**785-363-7456**  
**785-268-0898**



**Angus Bulls**  
For Sale by Private Treaty  
15-21 Months Old  
Calving Ease (Heifer BULLS)  
Genomic Enhanced EPDs  
\*\*\*\*\*

**BJ Angus Genetics**  
John or Bonnie Slocombe  
**785-532-9777**

**CATTLE**

**ANGUS & SIMMENTAL-ANGUS BULLS**



- Priced for the Commercial Cattleman
- Yearlings & 2 yr. olds with calving ease & growth.
- Excellent Selection with Volume Discounts
- Performance Data Available
- Good Maternal Traits

**Huninghake Angus**  
FRANKFORT, KS  
*Leo Huninghake*  
785-292-4537  
Cell: 785-556-2648



**ANGUS BULLS**

Calving Ease  
Virgin 2 year old bulls  
**BRIAN KOSTER**  
**TESCOTT, KS**  
**785-488-6219 • 785-392-0345**  
[bkangus.wix.com/bull](http://bkangus.wix.com/bull)

ANGUS, RED ANGUS, SIM-ANGUS & SIMMENTAL  
2 year old bulls available, easy fleshing, maternal focused, calving ease, good disposition.

**TERRY OHLDE**



**785-747-6554**  
[tohlide62@gmail.com](mailto:tohlide62@gmail.com)

**ANGUS BULLS, 20 MONTHS,**  
All sired, Maternal and Growth.  
785-883-4880.

**YEARLING LONG HORNED**  
bulls, gentle. Gary Bruch, Strong City. 620-366-0760

**CATTLE**

**ANGUS FALL BULLS**  
75 head to Select From Plus 8 Sim-Angus Bulls  
20 coming 2-year old bulls  
**This is a stout set of artificially sired bulls, with over 20 years of artificially breeding.**  
*Semen checked, ready to go*  
**Nelson Angus**  
Raymond & Alan & Mike  
Nelson  
Riley, KS  
785-485-2378  
Alan's Cell: 785-770-7054  
Mike's Cell: 785-565-8477

**BLACK ANGUS BULLS** DNA tested for tenderness, marbling, efficiency genes, low birth weights. \$2,000. 316-323-7152

**BUSS ANGUS**

Angus Bulls  
14 to 20 Months Old  
**Featured Sires:**  
Thunder  
Consensus 7229  
Angus Valley  
Pioneer  
Wisdom  
Thunderbird  
Net Worth  
Image Maker  
**SEVERAL SETS OF FULL BROTHERS**

**GARY BUSS**  
Leonardville, Kansas  
785-293-4444 • 785-410-3006



**Circle W Angus**  
Specializing in Registered Black Angus Bulls with good maternal traits.  
Performance Data available.  
Ready to go to work and priced for commercial cattlemen.  
**Hereford Rd., Wamego DK Williams**  
**785-556-8784**

**CATTLE**



"The Commercial Man's Kind"

**Excellent selection of Polled Hereford And F1 Black Baldy 12-18 Months old Bulls**  
Also, 2 year old Polled Hereford Bulls

Ready to go to work for you -Fertility Tested and Delivered-

**Valek Farms**  
Mick:785-732-6637  
Cell: 785-527-1049  
Bill: 785-527-1033



**FOR SALE PRIVATE TREATY Yearling Bulls**

Calving Ease • Performance Efficient • Docile

**Dave Stump Blue Rapids, KS**  
**785-556-0124**  
Visit us at  
[SpringhillHerefords.com](http://SpringhillHerefords.com)  
A Gold TPR Breeder

**FOR SALE: 40F-1 HEIFER**  
Pairs, northern origin, February-March calves. \$2200. 620-382-5412

**H-F RED ANGUS- TWO 2 year** old performance bulls registered red Angus Harms Plainview performance bulls. Brian 785-479-6048, Daryl 785-479-0536

**CATTLE**

**FOR SALE: HEREFORD** bulls horned and polled, ready for service. Yearling heifers ready to breed. Spring calving cows with calves. Fall bred cows. Davis Herefords, Maple Hill, KS. 785-256-4643 or 785-256-4010

**H-F RED ANGUS CATTLE-** For Sale: 20 red Angus pairs. 12 first calf, 8 second calf pairs. Brian, 785-479-6048. Darrell, 785-479-0536

**HEREFORD BULLS**



Good bulls with balanced EPD's, practical development, good disposition & eye appeal.

**Oleen Cattle Co.**  
Falun, KS

GLENN CHUCK  
785-668-2368 785-668-2454

**SIMMENTAL AND SIMANGUS** bulls. Bred for calving ease, growth and disposition. Geiger Cattle. 785-850-0859 or 785-850-0134

**JENSEN BROS. Hereford Bulls for Sale**



- CALVING EASE BULLS
- PERFORMANCE BULLS
- DNA Enhanced EPD's
- Free Delivery

**Kevin & Sheila Jensen Courtland, KS**  
**785-374-4372, home**  
**785-243-6397, Kevin cell**  
[jensenbros.net](http://jensenbros.net)  
[jensenks@courtland.net](mailto:jensenks@courtland.net)  
*Performance counts because*

**POUNDS PAY \$\$\$\$**

## GRASS & GRAIN DIRECTORY

Blue Valley Drilling, Inc.  
Water Well Drilling & Service  
Family Business Over 70 Years!  
CONTACT ERIC STRADER  
785-363-7353

Custom Manure  
Hauling & Spreading  
Big to Small Jobs!  
Chore-Boyz Services  
913-636-1099

**D. ROCHE FENCING INC.**  
QUALITY BUILT FENCES  
DON ROCHE  
785-292-4271  
FRANKFORT, KS

**HALDEMAN WELL DRILLING & PUMP SERVICE**  
785-539-9295  
MANHATTAN, KS

### AUCTIONEERS

**ARMSBID.COM**  
Kull's Old Town Station invites consignments for our Spring, Summer & Fall Auctions. If you have 1 or 1,000, we'd like to talk to you.  
We will also buy collections or individual guns.  
Dan@ArmsBid.com or  
785-862-8800 • 800-466-5516  
Topeka, Kansas



**GANNON REAL ESTATE & AUCTIONS**  
VERN GANNON, CAI Broker/Auctioneer  
Manhattan, Kansas 66502  
785-539-2316  
785-537-9003  
www.gannonauctions.com  
The Experienced Sound In Selling

**purple wave auction**

**BUY & SELL**

Ag Equipment  
Const. Equipment & Vehicles  
1.866.608.9283

purplewave.com

YOUR AD  
COULD BE HERE!  
GRASS & GRAIN  
785-539-7558

**GENE FRANCIS & ASSOCIATES**  
REAL ESTATE BROKERS & AUCTIONEERS  
Serving all 105 Kansas counties with more than 30 years of experience.

Offices located in Wichita, Manhattan & Anthony.  
Call us today at  
316.524.8345  
www.genefrancis.com  
A bid above the rest!

### CATTLE



**Angus, Red Angus & Charolais Bulls For Sale**

- Over 250 18 month old & Spring yearling bulls available
- Your Private Treaty Headquarters. Over 20 years experience in Private Treaty & Sight-Unseen Sales. You won't be choosing from bulls that "didn't make the sale" or were "caught" in the auction.
- Our goal is to get the right bull to the right herd every time.
- See our display ad in this issue.
- Videos, data, and catalog available on our website

It's time to come home to...

**HARMS PLAINVIEW RANCH**

Mark & Kim Harms  
2528 250th Street  
Lincolnton, KS 66858  
Email: hprbulls@tctelco.net  
www.HARMSRANCH.com

620-924-5544  
Mark Cell:  
620-382-6388  
Kim's Cell:  
620-382-5373

**POLLED HEREFORD BULLS**

Calving ease, good growth and disposition  
Semen tested, poured, vaccinated  
Delivery available  
785-865-3444

Flory  
Polled Herefords

### CATTLE

**JANSSEN RED ANGUS**

Selling 80+ yearling Red Angus & SimAngus Bulls  
**PRIVATE TREATY**  
Bulls are sound, fertile & quiet. Performance data, carcass ultrasound & semen tested.

Call or email for a catalog:  
janssen@hometelco.net

**Janssen Red Angus**  
Jack & Roxie:  
620-824-6426 (H)  
620-562-7041 (C)  
Travis & Delane:  
620-824-6492 (H)  
620-562-8361 (C)  
"Seedstock Producers with a Commercial Focus."

**POLLED HEREFORD BULLS**  
Bred for Complete Performance

- Growth
- Muscle
- Maternal
- Disposition

Fertility Tested and Guaranteed

**DETTKE FARMS**  
Call:  
ANDY DETTKE  
Marysville, KS  
785-268-0423  
785-562-6257 Brian

**POLLED HEREFORD BULLS.**  
14-18 months. Heifer bulls, fertile, gentle, reasonably priced. Free Delivery. Kanza Cattle, Chapman. 785-313-6565.

**POLLED SHORTHORN BULLS.**  
Bred for calving ease, docility, growth, maternal traits. Keith Lauer 785-200-4042

**HEREFORD BULLS** Purebred yearlings, excellent blood lines, \$1,300-1,650. Heifers \$1,200. Topeka. 785-256-2141

**TWO 18 MO REG RED** angus bulls, low birth wt, EPD's for sale, Gardner, KS. 913-515-5911

### CATTLE



**Private Treaty Bulls for Sale**

High Performance  
Yearling Bulls

All bulls have been ultra sounded, PI tested negative and semen tested.

Heath Allen 785.556.8982  
Bob Allen 785.556.8980  
www.FLATIRONANGUS.com

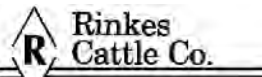

**Registered Angus Bulls**

15-20 month old  
Sired by Connealy Consensus, Mohen Long Distance, Basin Excitement, Connealy In Focus 4925, SAV Final Answer 0035.

150K enhanced EPD's, Performance Tested, Fertility Tested. Free Delivery. Guaranteed Sight Unseen Purchases. Excellent Disposition. **Priced to sell!**  
Holton, KS  
785-845-5272 or  
785-817-2328  
www.rinkescattle.com  
rinkescattle@gmail.com



**ROCKN-H-RANCH Registered Angus Bulls For Sale by Private Treaty**

Top 25% EPDs, by breed leading AI sires that excel in calving ease growth and carcass merit.  
Delivery Available  
Semen test, ultra sounded. Vaccinated & tested PI Neg.  
www.rocknhbranch.net  
785-207-1232



SENECA, KS

Private Treaty  
18/24 Month Angus Bulls  
AI Sired  
Registered  
Calving Ease  
Gentle Disposition  
P.I. Negative

David J. & Doris,  
Dustin & Daren Ronnebaum  
785-294-1511



**SMOKY VALLEY Angus**

Yearling & 2 year old Registered Angus bulls, AI & ET sired, performance tested, carcass ultrasound, genomic enhanced EPD's, semen checked & guaranteed.  
Lindsborg, KS  
785-227-5414

### SWINE



**TOP QUALITY HAMP BOARS AVAILABLE YEAR AROUND**  
GALEN & ROBERTA HARMS  
Whitewater, KS 316-799-2382

**REGISTERED BERKSHIRE** Boars and Gilts. Chad 913-238-9596.

### SWINE

**BOARS & GILTS**  
Duroc, Chester, York, Hamp, & Hamp/Duroc  
**SLEICHTER DUROC FARM**  
ABILENE, KS  
785-263-1898 785-479-6694

**SWINE EQUIPMENT**  
Buildings — Ventilation  
Flooring — Feeders  
Waterers — Heaters  
Crates — Nursery Equip.

**K & N Swine Systems**  
RICK HENRY  
785-336-2130  
SENECA, KANSAS

### HORSES

**BUYER FOR all types of** horses and tack or trailers. 785-556-5740.

### SHEEP

**SUFFOLK YEARLING RAMS** for sale. Ready for heavy service. Moundridge 620-345-2657

### LIVESTOCK EQUIPMENT

- 4.5" Pipe \$4.00
- 2 7/8" Pipe \$1.90
- 2 3/8" Pipe \$0.95
- 1 1/4" Pipe \$0.45

WILL DELIVER  
POST CUT TO ORDER  
Quantity Discount  
**Ray's Pipe**  
Council Grove, Kansas  
620-767-2907

**GROUND LEVEL MINERAL** feeders. endurobrandlivestock.com, Rossville, KS. 785-231-8397

**HAY HANDLING EQUIPMENT:**

Use the Big Hoss Hay Spear to cut your hauling and feeding time in half! Grab the Hay Accumulator & Grapple and one man can clear an entire field in a fraction of the time!

855-880-7964  
GoBobKS.com

**HOLD 'EM Fence Company-** barbed wire, welded continuous fence, pipe, custom tubs, gates, alleyways. Cell 785-313-4552, http://www.holdemfence.com/



**Making tough jobs easier**  
Luco Mfg. Co

- HYDRAULIC CHUTES
- WORKING CIRCLES
- CAKE FEEDERS
- CONTINUOUS FENCING
- PANELS & GATES

See us at www.lucoinc.com  
Or call toll free:  
1-888-816-6707  
PO Box 385  
Strong City, KS 66869

**NEW STAINLESS STEEL** Creep feeders & self feeders. 3.5 ton capacity, ground opening led, rain guards, 4 leveling jacks, bigger size available, built to outlast all others. 402-443-9166

**GoBob Pipe & Steel Sales**  
THE ORIGINAL



Hay Conserver Feeder  
The only 1 that is tested and Proven. The only 1 with an Unconditional Guarantee  
1-855-880-7964  
gobobks.com

### LIVESTOCK EQUIPMENT



Portable Corral 785-263-3436  
Introducing our New Rawhide Processor by John McDonald  
Used Rawhides for sale also  
www.rawhideportablecorral.com

### FEED & SEED

**120+ 60 POUND BALES OF** 2016 3rd Alfalfa cuttings. \$5.50/bale or \$570 for all. 785-230-0241 after 5:00.

**Cattle & Hog Feed**  
WHEAT MIDLINGS

Pelletized, crude protein not less than 14.5%. Call for pricing.

**WESTERN STAR MILL**  
Division of ADM - Salina, KS  
1-800-649-1541 (Kansas)

**DAMAGED GRAIN WANTED STATEWIDE**

We buy damaged grain, any condition-wet or dry-including damaged silo corn.

**TOP DOLLAR!**  
We have vacs and trucks.  
**CALL HEIDI OR GARTON NORTHERN AG SERVICE, INC.**  
800-205-5751

**FEYH FARM SEED CO**

Alma, Kansas  
Native Grass Seed  
Wildflowers  
Smooth Brome Grass  
Erosion Control Products  
Cover Crop Seed  
866-765-3415  
nativeseed@feyhfarmseed.com  
www.FeyhFarmSeed.com

**GREENCOVER SEED FORAGES**

402-469-6784

www.greencoverseed.com

High Diversity Custom  
Cover Crop mixes for Soil  
Health & Forage - over 100  
species to choose from

Our mission is to help farmers and ranchers protect, improve, and restore our God-given soil resource through education, guidance, and fairly priced cover crop seed for developing healthy soils, growing healthy food and producing healthy people.

**HIGH QUALITY BROME HAY** for sale, not rained on before baled and put up in early June. Big round bales net wrapped. 785-479-0490

**LOOKING FOR HAY GROUND.** Brome, prairie, etc. Good Equipment. Will do shares, cash rent, or custom. Pott., So. Nemaha, Wst. Jackson Co., So. Marshall Co. Call 785- 548-6282 or 785-336-4051

**NET WRAPPED LARGE** round prairie hay bales, 1200 pounds. 620-617-3929

**Spring Planting Time is Here**

Native Grass and Pollinators  
Oats and Cover Crops  
Outstanding Sorghum Forage and Alfalfa Line up  
Contact Star Seed for a Dealer near you.

**STAR SEED INC.**  
www.gostarseed.com

**WANTED DAMAGED GRAIN**

We pay top dollar for damaged grain. Trucks and vac's available. Immediate response anywhere.  
Pruess  
Elevator, Inc  
1-800-828-6642

### PASTURE

**100 ACRES, FARM AND** pasture land. Springs, pond, new fencing. Pott. County. \$350,000  
785-630-0621

**FAMILY FARM WANTING** grass to run cow/ calf pairs and/or open heifers. Honest, reputable people, looking for the same. 620-793-2368.

**LOOKING FOR GRASS** for Spring cow and calf pairs. 160 acres. Will pay \$30-45/acre. Would like within 60mi. of Concordia. 785-275-2180

**PASTURES FOR RENT FOR** 2017. Tracts between 240 acres each and 40 acres each. Located in Osage, Franklin, Coffey and Douglas Counties. Call for more information. 785-691-6206 or 785-691-6216

### AUTOMOTIVE

**2008 RAM, MEGA CAB,** Diesel 3500 Dodge Truck. 59K miles, loaded package. \$35,000. Donahue Grain Trailer, 16ft with fold back tarp, shedded, \$5000 or make deal for both. Maxine: 785-410-6453

**2000 GMC K3500 PICKUP,** 6.5 turbo, diesel, automatic transmission, AC, 4WD, 89166 miles, \$4500; 2000 Ford Ranger Extenda Cab, 4WD, 4.0 V6 engine, automatic transmission, loaded, SLT, 162,589 miles, \$4000. 620-344-5735

**2001 BURGUNDY CHRYSLER** Sebring convertible, automatic transmission & windows, radio & cassette player. Tires in great condition. Back window taped & motor seized but otherwise in great cosmetic & working condition. Battery is brand new, would be a great project/profit car for someone with auto experience. Selling as is. \$1,200, negotiable. Buyer responsible for removal. Riley, KS. 785-307-9190, leave a message.



2008 Ford F350, diesel, with Kelly Ryan 5 x 10 feed wagon with scales. \$33,500  
Several Daycabs available  
Feed Mixers and Manure Spreaders  
Kuhn Knight, new & used  
Belleville, KS  
800-536-2293



2016 Dodge Challenger  
2016 Hyundai Sonata  
2013 Hyundai Elantra  
2013 Dodge Avenger  
2009 Peterbilt Semi Tractors  
2008 Chevy Corvette  
2006 Pontiac G6  
2005 Mazda Rx8  
2003 GMC Yukon  
2002 Ford Explorer  
2001 Ford Escape  
2001 Chevy Suburban 4x4  
1997 Chevy Tahoe

**B. C. Motors**  
902 E. Trapp  
Herington, KS 67449  
785-258-2818

**MIDWAY MOTORS SUPERCENTER**  
McPherson, KS

Hutchinson, Kansas  
Hillsboro, Kansas

2014 F-250 s/c 4x4 XLT, 6.2 V8, Auto loaded, 29k miles  
2014 Ford F250 crew 4x4 XLT, diesel, Auto, one owner, loaded, 59k miles  
2016 Dodge Ram 1500 Larimie 4x4, 5.7 V8 Auto, Loaded, nice, only 6k miles  
2015 Ram 2500 Power Wagon crew 4x4 6.4 V8, auto, loaded, nice, 13k miles  
2017 Ram 2500 crew SLT, 4x4, diesel, auto, nice, 16k miles  
2015 GMC Sierra 1500 crew SLT 4x4, loaded, 5.3 V8 auto 16k miles

Ask for Kris Hanschu  
khanschu@midwaymotors.com  
620-755-2824



**AUTOMOTIVE**

'99 CHEVY 4 DOOR LONG bed 2wd, \$2,000 785-456-4095

**Chuck Henry Sales**  
Trucks - Trailers  
Containers  
Solomon, KS  
785-655-9430  
www.chuckhenry.com

**REAL ESTATE**

**REAL ESTATE**

**FOR RENT OAKHILL ESTATES LUXURY 1 & 2 BDRM APTS.**  
Private Balconies and Patios  
Woodburning Fireplace  
Ceiling Fans  
Gas Heat/AC  
Exclusive area in Wamego  
1-888-537-9064

**REAL ESTATE**

**FARM & RANCH**

**Land For Sale**  
**McPherson Co.-** 136 Acres m/l. Pasture, Time & Small amount of cropland. Creek. Excellent wildlife habitat. Chris 493-2476  
**Saline Co.-** 130 Acres m/l. Cropland and the balance in Timber and creek. Chris 493-2476  
**Ottawa Co.-** 35 Acres m/l. Native Grass. Creek & Timber on East Boundary. Off Blacktop Rd. Chris 493-2476  
**Ottawa Co.-** 1.4 acres m/l. Wooded lot on the river. Perfect spot to fish. Chris 493-2476

**Homes For Sale**  
**McPherson Co.-** 10 Acres m/l. More land available, additional 136 Acres. Fixer Upper or Rebuild. Peaceful Site. Chris 493-2476  
**Saline Co.-** 2.9 Acres. 3300+ Sq. Ft. Ranch with Walk Out Basement. 2 Car Garage. Great Views. Christina 452-8633  
**Saline Co.-** 20 Acres m/l. Exquisite home w/many extravagant features. 5100 sq. ft. of Living Space. Barb 819-2789  
**Saline Co.-** 6.67 Acres m/l. Grand 2 Story w/6000+ Sq. Ft. 5 Bdrms. Private Pond. Heidi 826-7962  
**Ottawa Co.-** 4.36 Acres m/l. 5000+ Sq. Ft. Home w/Walk Out Basement. 5 Bdrms./6 Baths. Amber 820-7472  
**Ottawa Co.-** 4.6 Acres m/l. Updated 2 Story Home. 5 Bdrms. 1 Car Garage. Vicki 452-8177

**Farm & Ranch Division Of:**

**COLDWELL BANKER**  
**Antrim-Piper Wenger Realtors®**  
631 E Crawford Salina KS  
www.cbsalina.com  
1-800-276-3641

**COUNTRY LIVING AT ITS BEST!**

4 Bdrm / 5.5 Bath, Walk-out lower level, Mother-in-law apartment, Swimming pool, Barn for livestock/storage, Lake view, 17.5 Acres, Close to Manhattan -- \$539,000

**POTTAWATOMIE CO.**  
13 Miles North of Tuttle Creek Dam. Rock Creek schools. Beautiful building site. 30 +- Acres. \$100,000

Call Dolly Anderson, Broker  
**G&A REAL ESTATE, INC.**  
**785-532-8801**  
Manhattan, Kansas  
dollyanderson.com

**TRAILERS**

**TITAN**  
**Wilson TRAILER**

**NEW STOCK, HORSE, FLATBED, & UTILITY TRAILERS**

Trailer Repair Brakes, lights, sand blast, paint weld

We Install Brake Controllers

**USED TRAILERS**  
'15 Titan 26' GN Utility...\$4,000  
Homebuilt 14' BH utility...\$400  
'03 Titan GN stock 20'...\$4,200  
'16 Titan fuel trailer, tank incl. ....\$3,500  
'89 Calico 24' GN Stock .....\$1,800  
'13 Land Pride FDR1660, like new .....\$1,800

**Blue Valley Trailers**  
225 South East St.  
Waterville, Kansas 66548  
**785-363-2224**  
**1-866-368-4826**

**HUSTLER**  
**DROP 'N LOCKS**  
GOOSENECK HITCHES

**TRAILERS**

**BOB'S TRAILER SALES**

Pomona, Kansas  
**785-418-2227**  
www.bobstrailersales.com  
Circle-D, Elite, Travalum, Travalong

**B&W Hitches**  
Turnover ball: \$495  
Free Installation!

2017 Circle D Stock Trailer, 24'x6 8.....\$8,700  
•2017 Circle D Stock Trailer, 20'.....\$7,850  
•2017 Travalum aluminum 24x7 6.....\$15,500  
•2017 Travalum 24x6 8.....\$14,500  
•2017 Elite 30' 10k axles Gooseneck flatbed ..... \$7,500  
•2017 Elite 25', 2-7k axles Gooseneck flatbed .....\$5,400  
•2017 Elite 25' 10k axles Gooseneck flatbed .....\$6,950  
•2017 Elite 32' 10k axles Gooseneck flatbed .....\$7,800  
**USED TRAILERS**  
• 2012 Circle D tandem dual, 29', 2 fold over ramps and pop-up center.....\$4950

**Elite Aluminum Stock Trailers**

**Titan — Sharp Your Trailer Super Store!**  
**Mid-Plains Equipment**  
E. Hwy 30 & 10, PO Box 2526  
Kearney, NE 68848  
Delivery Available  
**308-237-5810**  
www.midplainsonline.com

**Trailers 4 U**

• TravAlum 7'6"x24' GN Al. Stock Trailer .....\$15,750  
• Merritt 7' x 24' GN Al. Stock Trailer .....\$19,300  
**785-292-4166**  
Frankfort, KS

**MERRITT TRAVALONG**  
www.trailers4u.com

**DONAHUE**

When There's Work To Do...  
**DONAHUE!**  
**1-800-457-7406**  
www.donahuetrailers.com

**M**  
Your Local Dealer for:  
TravAlong, P.J. Hillsboro, Sharp, Titan West, Hayliner, and Bradford Built.

Call to Lease or Purchase Grain Trailers for Harvest

**Rocking "M" Trailer Sales**  
430 S. Colorado  
Waterville, KS 66548  
Office: 1-866-261-2526  
Shawn: 785-562-6614  
Kelsie: 785-313-3233  
www.rockingmtrailers.com

**Buy A Hay Trailer, GET A FREE HAY CONSERVER!**

Only for a LIMITED TIME!  
**855-880-7964**  
GoBobKS.com

**CIRCLE D**  
LIVESTOCK & HORSE TRAILERS  
FLATBED TRAILERS  
• 1-800-526-0939 •  
www.circle-dtrailers.com

**TRAVALONG TRAILERS**  
New steel & alum. stock New 20' to 31' flatbed Used GN stock and horse skid steer and car hauler  
**VISSER TRAILER SALES**  
Herington, KS • 785-258-2800

**MACHINERY**

**2012 HULL 36' HEADER** trailer tandem axle, lights, brakes, \$3,800. Landpride RCR2584 3pt shredder. \$750. 785-562-6456 or 785-562-6504

**2014 CASE IH MAGNUM 260** tractor, 1415 hrs, luxury suspended cab, dual Michelin tires front and rear. 5 remotes, guidance. GP 2600 grain drill with liquid fertilizer. 7.5" spacing, monitor, rear new disks. \$16,500. 785-562-6456 or 785-562-6504

**2014 CAT 259D CTL, 2-speed,** High flow Aux hyd., cab, heat, heated seat, air, and radio. New tracks, 4-1 bucket/forks. 543 hrs. Farmer owned. Asking \$47,500. 785-221-5517.

**2014 GREAT PLAINS TURBO** chisel, 16ft wide, less than 200 acres. \$36,000. 785-479-0126

**443 SPRA COUPE, 60' BOOM,** Perkins diesel, 5 speed, excellent shape. 620-655-2298

**8970 FORD NEW HOLLAND** 1995, 8300 hours, hydraulic auto-steer, Trimble 750, \$44,000. PH-620-222-8719; PH-620-221-7268

**Allis Chalmers Tractors**  
7000D ... \$5,500  
200D, 7020 loaders \$7,500ea  
7050D cab \$6,500  
7040 CAH PST ..... \$6,500  
Seneca, KS • **785-336-3158**

**Case & IH Tractor Salvage**  
Case 300's thru 2096  
IH 460's thru 5488  
Over 1000 Tractors on shelf  
New & Rebuilt parts for all brands of tractors & combines

Want to buy Case & IH salvage tractors

**Elmer's Repair CENTRALIA, KS**  
**785-857-3248**  
www.elmersrepair.com

**FOR SALE: 1988 TITAN 2 JD**  
6620 combine, 4500 hours, \$12,900. Whitewater. 316-799-2025

**Pre-Owned Air Seeders**  
11 JD 1890 50X10.....\$13,500 H (11444)  
08 JD 568 Twine/Wrap .....\$180,000 E (10898)  
14 JD 1890 60X7.5.....\$228,000 B (10964)  
13 JD 1895 40X10.....\$13,500 B (11499)  
08 JD 568 Twine/Wrap .....\$28,500 B (11541)  
10 JD 1890 36X10.....\$105,000 E (11110)  
14 JD 1890 36X7.5.....\$126,000 E (11213)  
GP 3510.....\$12,500 E (11687)

**Pre-Owned Balers**  
02 JD 567 Tw/Wr No Push .....\$17,500 B (10575)  
01 JD 567 Twine/Wrap.....\$14,500 H (10793)  
06 JD 568 Twine/Wrap .....\$25,000 H (10917)

**TRACTORS & SKID LDERS**  
2001 Bobcat 763 2800 hrs  
2013 JD 320D 532 hrs  
2015 JCB 280 skid loader, 105 hrs.  
2015 JD 323 E track skid loader, 140 hrs.  
Cat 8' roll out bucket, off 928G  
IH 1566 7500 hrs, 18.4x38 duals  
2013 JCB260 skid loader  
2012 NH T6.165 MFD loader tractor  
2008 JCB 536-60 Agra telehandler 2,800 hrs  
2013 JD 323D track skid loader, 560 hrs.  
**HAY EQUIPMENT**  
New H&S 12 wheel carted rake  
New MacDon R116 Moco.  
2011 Hesston 2856A  
New H&S 1660 16 wheel Hi Cap rakes  
1997 Hesston 565A round baler  
**COMBINES**  
2004 Case IH 2366  
**AUGER & GRAIN CARTS**  
2008 Harvest International 13x72 swing hopper  
Westfield TR100-61 std. Hyd. swing hopper  
New Parker 839 grain cart  
Parker 510 grain cart, corner auger

**MACHINERY**

**WHITE STAR**  
**WE RENT TREE SHEARS!**  
**BOBCATS - TRADE-INS**  
Bobcat 335 Excavator 4500 hrs .....\$18,000  
2011 Bobcat S750 A91 800 hrs .....\$35,000  
CAT 247 compact track ldr, open ROPS, 2800 hrs .....\$23,500  
NH L180 skid steer open, 2500 hrs, .....\$18,500  
2015 Bobcat S650 A71 SJC 650 hrs .....\$39,000  
2014 Bobcat S590 A71 TS SJC, 240 hrs .....\$36,500  
2014 Bobcat S750 A91 TS 400 hrs .....\$41,500  
Bobcat 88" snow & light Mat. bucket .....\$1,750  
**3695 Green Valley Road Manhattan, KS 66502**  
For More Details Call **Greg • 785-215-4285**  
**Travis • 785-410-8985**  
Office • 785-537-9979

**Bobcat**

**CASE IH 800, 16 ROW** horizontal fold, 950 updates, early riser monitor, select row Selectro section control on seed, with JD rate controller. \$6500 OBO. 785-263-5651

**SALVAGE COMBINES**  
ALLIS N7-6, L2, L, M, G, F2, F, CII, AII; JD 8820, 7720, 7700, 6600, 4400, 3300, 105, 95, 55; MF 860, 760, 750, 510, 410; IH 1680, 1480, 1460, 915, 815, 715, 503, 403; NH TR70-85, 1400, 995, 985, 975.  
**SALVAGE TRACTORS**  
ALLIS 7000-7080, 220, 210, 190XT; D17-19; JD 84-8630, 7520, 6030, 5020, 4630, 4430, 4020, 3020, 720, 730; CASE 1470, 1370, 1270, 1200, 1070, 930, 400; IH 1568, 1466, 1256, 1066, 1026, 806; FORD 4-5-6-8-9000; MF 2745, 1155, 1100, 90, 85; OLIVER 2150; MM G1000; WH2-150, 4-150.

**Mike's Equipment**  
BUHLER, KANSAS  
1-800-543-2535

04 JD 567 Twine/Wrap .....\$13,500 H (11444)  
08 JD 568 Twine/Wrap .....\$24,000 E (11493)  
04 JD 567 Twine/Wrap .....\$13,500 B (11499)  
08 JD 568 Twine/Wrap .....\$28,500 B (11541)  
10 JD 568 Twine/Wrap .....\$26,000 H (11588)  
14 JD 569P Twine/Wrap .....\$38,500 B (11656)

**Carrico IMPLEMENT**  
3160 US 24 Hwy  
Beloit, KS 67420  
(877)542-4099  
1104 E 8th 300 W 48th Street  
Ellsworth, KS 67439 Hays, KS 67601  
(866)522-9600 (800)658-4640  
www.carricoimplement.com

2009 Demco 750 grain cart  
Brandt 1050 grain cart, ..... Special Pricing  
**MISCELLANEOUS**  
Harvest King 250 gravity wagon  
Farm King 250 gravity wagon  
Case IH 5300 NH3 machine, 13 shank  
Howse 7' rotary mower  
New Cimarron 7' rotary mower  
New Brown 10' & 12' box scrapers  
New Sunflower 6630/27' vertical till  
2011 Sunflower 1435-40 split wing disc  
Icon 1632 grader rear steer

**HESSTON**  
**SUNFLOWER**  
**FARMHAND**  
**SUPERIOR IMPLEMENT, INC.**  
**402-879-4723**  
Evening: 402-879-3719  
SUPERIOR, NEBRASKA

**Get Your Copy of Grass & Grain Every Week... Subscribe Today!**

Since 1954  
**GRASS & GRAIN**  
Published by AG PRESS

**CALL (785) 539-7558**  
or go online at  
**www.grassandgrain.com**

**MACHINERY**

**CLAAS USED FORAGE HARVESTERS & HEADS**  
 '11 Claas 960.....Coming  
 '10 Claas 980.....Coming  
 '09 Claas 980  
 '05 Claas 900.....Call  
 '04 Claas 900.....Call  
 Claas RU600, 8 row head  
 .....From \$30,000  
 \*\*\*\*\*

**TRACTORS**  
 2012 Case 315.....\$190,000  
 Agco Star 8360.....\$45,000  
 \*\*\*\*\*

**COMBINES**  
 0% For 5 years on all 62 & 72 Series combines  
 '13 Gleaner S67  
 '12 Gleaner S77  
 '12 Gleaner S67  
 '11 Gleaner S67  
 (2) '10 Gleaner R76  
 '05 Gleaner R75.....\$120,000  
 '02 Gleaner R72.....\$85,000  
 '99 Gleaner R72.....\$75,000  
 '95 Gleaner R72  
 '98 Gleaner R62.....\$67,500  
 (2) '97 Gleaner R62.....\$45,000  
 '94 Gleaner R62.....\$40,000  
 '13 3000 12R30.....\$55,000  
 '11 3000 12R30.....\$50,000  
 \*\*\*\*\*

**MISCELLANEOUS**  
 Sunflower Tillage equipment  
 .....Coming in daily



**ALLIS WHITE HESSTON MASSEY FERGUSON Kalvesta Impl. Company, Inc.**  
 620-855-3567  
 KALVESTA, KS 67856  
 www.kalvestaimplement.com



**NEW**  
 Balers: 605N, 504N, 665 Ranchers  
 Rakes: VR1428, 2- VR1224  
**USED**  
 4- 605SN, 2- 605N, 1- 665 Rancher, 1- 504N  
 Rakes: 2- R2800, 2- 2300  
**LARGER BALE FORKS**  
**SPRING STEEL AVAILABLE METAL**  
**ROUND SQUARE TUBING ANGLE CHANNEL & FLAT**  
 2 3/8", 2 7/8", 4 1/2" pipe  
 3/4 & 7/8 sucker rods  
**WELDING SUPPLIES**  
 Oxygen C125 & acet. Bottles for sale  
 Welding rods & wire  
 Top & bottom belts for all balers  
 Twine 4' & 5' netwrap  
 Portable panels, Feed Bunks & Round Bale Feeders  
**Forrest Johnson**  
 LEONARDVILLE, KS 66449  
 785-293-5583  
 785-293-2235

**— PLANTERS/DRILLS —**  
 '09 JD 1990 CCS 40'/10".....  
 .....\$65,000  
 '01 SF 9433 40' LF.....\$29,500  
 '94 GP 20' drill.....\$6,950  
 '94 JD 455 35' drill.....\$21,400  
 '03 GP 30' drill.....\$27,500  
 '81 IH 5100 13' drill.....\$3,950  
 '08 JD 1770NT 24/30.....\$69,500  
 '15 JD 1775 ExactEmerge 16R30.....\$167,500  
 '15 Kinze 4900 16R30.....\$89,500  
 '14 Kinze 12/23.....\$89,500  
**— COMBINES —**  
 2- '13 JD S680 4wd.....\$179,500  
 '13 JD S670.....\$219,500  
 '12 JD S670 4WD.....\$169,500  
 '15 JD S660 Hillco.....\$304,500  
 '13 JD S660.....\$209,500  
 '12 JD S660.....\$184,500  
 '10 JD S660.....\$199,500  
 '10 JD 9870.....\$149,500  
 '09 JD 9770.....\$129,500  
 '05 JD 9660.....\$68,000  
 '06 JD 9560.....\$89,500  
 '09 CIH 1640.....\$12,500  
 32 corn heads  
 24 flex heads  
**— SPRAYERS & APPL. —**  
 '09 JD 4830 100'.....\$97,500  
 '08 JD 4730.....\$110,000  
 '13 4630.....\$132,500  
 '10 JD 4630.....\$115,000  
 '09 Spray Coupe 4460.....\$59,500  
 '02 Willmar.....\$43,500  
 '13 Apache AS720.....\$149,500  
 '08 CIH 4520.....\$115,000  
**— TRACTORS —**  
 '12 JD 9560RT.....\$229,500

**MACHINERY**

**COMBINES**  
 2007 Case IH 7010, 4WD  
 2005 Case IH 2377 4WD  
 2003 Case IH 2388 4WD  
 2007 CASE IH 2020 flex, 30', 35'  
 2005 CASE IH 2208 8RN  
 1986 Case IH 1063 6RN  
**NEW TRACTORS**  
 Case IH Maxxum 115 MFD  
 Case IH Maxxum 125 MFD  
 Case IH Farmall 120C MFD  
**USED TRACTORS**  
 2015 Case IH 75C MFD, ldr  
 2013 Case IH Maxxum 125 MC  
 2008 JD 6430 cab, MFD  
 1996 JD 6300, 2WD, cab, ldr  
 1977 IH 1586 OTT  
**MISCELLANEOUS**  
 2010 Case IH 330 Turbo, 31'  
 2014 Kinze 3500 8/15  
 1995 Case IH 4800 FC 32'  
 1994 Case IH 8465, twine  
 Landpride RB 55120 10' blade  
 GP 25F24 Drill  
 1999 GP 1005NT drill  
 Westendorf TA26 loader



**McConnell Machinery**  
 1111 E. 23rd Lawrence, KS  
**785-843-2676**  
 or  
 3313 Nebraska Terr. Ottawa, KS  
**785-242-1463**  
 Evenings  
**785-979-2271**  
 www.mcconnellmachineryco.com

**FIELD CULTIVATOR WITH**  
 harrow. Kent 42', field-ready, good condition, \$5000 OBO. JD bulldozer blade, 9', fits JD4230, heavy duty, good condition. 785-528-3445. East Central Kansas

**FOR SALE OR TRADE**  
 Gravity Wagons  
 New Holland 258 rakes: 1 ground driven, \$1,575; 1 hydraulic driven, \$3,650  
**Cooter's**  
 785-562-2027  
 785-562-6131

**FOR SALE: 1950 IHC Farmall C tractor.** Restored. 785-437-6160

**1997 JD 9600 COMBINE 925** flex head, \$27,000. 620-496-6313

**FOR SALE: JD 535 BALER.** Hyd. pickup, kick bar, twine tie. \$4500. 785-284-2891

**FOR SALE: JOHN DEERE** 9760 STS 2005 2042 eng., 1389 sep., fully equipped, very clean machine, 2WD, \$9,550. Can add 4WD, \$10,000. MacDon 2011 FD70 35' draper, very clean, straight header with spare knife and reverser. Field ready, \$37,500. Package Deal \$130,000. 918-504-5188

**FOR SALE: MACDON 2010** FD70 30' draper, only 2000 acres. Very nice header. 918-504-5188.

'04 JD 9420.....\$99,500  
 '97 JD 9400 4WD.....\$57,500  
 '02 JD 8520.....\$89,500  
 '10 JD 8320R.....\$129,500  
 '11 JD 8310R.....\$159,500  
 '12 JD 8335RT.....\$197,500  
 '11 JD 8335 MFWD.....\$157,500  
 '03 JD 7420.....\$64,500  
 '10 6430.....\$72,500  
 '15 JD 6155M.....\$97,500  
 '14 JD 6125M.....\$97,500  
**— TILLAGE —**  
 '11 JD 2310 45'.....\$69,500  
 '13 JD 20' VT.....\$36,500  
 '05 JD 512 22 1/2'.....\$29,500  
 '11 CIH 330 34' VT.....\$32,500  
 '06 SF 1444 40'.....\$29,500  
 '11 CIH 370 30'.....\$34,500  
**— HAY EQUIPMENT —**  
 '13 JD 569.....\$34,500  
 '10 JD 568.....\$28,500  
 '02 CIH RBX 4x6.....\$9,950  
 '05 Gehl 2880.....\$5,950  
 '10 JD 285 DM.....\$6,500  
 '12 NH H6750 9'.....\$7,500  
**785-742-7121**  
**HIAWATHA, KS 66434**  
 www.hiawathaimplement.com



**MACHINERY**

**Gleaner Combines**  
 JD 4630.....\$15,500  
 '04 R75 RWA.....\$59,500  
 '01 R62.....\$59,500  
 '99 R62.....\$44,500  
 EZ Trail Gravity Wagons,  
 Grain Carts, and Header  
 Trailers.  
**Great Plains Tillage Tools**  
**81 Farm Eq. Service**  
 McPherson, KS 620-241-3100  
**1-800-357-3101**

**GREAT PLAINS DRILL, SN:**  
 CP-25275. Model: 2SF24-387590-0631 w/18-row JD planter units set at 15" centers, set up for no till planting. 785-562-6731

**GUARANTEED USED TRUCK**  
 tires, most sizes. GeeTire.com, Rossville, KS. 785-231-8397

**HOT WATER PRESSURE**  
 washers. New or reconditioned. Parts for most makes. Wholesale Washer Co. 620-583-2421

**JOHN DEERE 2 ROW SWEET**  
 corn planter. \$300.00- 913-426-2941

**JUST IN TIME FOR SOYBEAN**  
 planting. John Deere 1560 No Till Drill 20' with 7 1.2 inch spacing. All new 1590 openers and updates. New tires. Call 620-655-2298

**MCCORMICK TRACTOR**  
 CX105, less than 350 hrs., 4WD, air ride seats, 3 hydraulic valves, new loader- never been used, bought in 2010; 10ft JD Blade RB 2310; 15ft Front Line JD grooming mower. 785-235-6457



**NEW**  
 • 604-605N net  
 • R2300 & R2800 rakes  
 • TM800 Trail Mower  
 • VR-8, 10, 12 wheel rake  
 • M1240 New Series w/D1XL disc head  
**USED EQUIPMENT**  
 • 605M net ramp floats  
 • 665M twine ramp  
**FEED MIXERS**  
 • '90 IH w/Farmaid FA430 mixer  
 • FA-550 Feed wagon  
*To view all of our New & Used Equipment, please check out our website: www.sloophook.com or give us a call at 785-828-4706*  
**MacDon Sloop Sales & Hook's Repair, Inc.**  
 Lyndon, KS 66451

**BRUNA IMPL. CO.**  
**COMBINES:**  
 2013 Case IH 8230, 1273 hrs.. \$225,000 (W)  
 2004 Case IH 8010, 3053 hrs.. \$79,500 (C)  
 2013 Case IH 7230, 1443 hrs.. \$190,000 (W)  
 2012 Case IH 7130, 1373 hrs.. \$182,500 (H)  
 2011 Case IH 7120, 1530 hrs.. \$169,500 (W)  
 2013 Case IH 6130, 927 hrs.. \$175,000 (C)  
 2010 Case IH 5088, 1267 hrs.. \$165,000 (W)  
 1998 Case IH 2388, 4755 hrs.. \$55,000 (W)  
 2003 Case IH 2388 4wd, 3265 hrs.....\$85,000 (M)  
 1994 Case IH 1688, 4935 hrs.. \$29,500 (H)  
 1991 Case IH 1680, 4663 hrs.. \$19,500 (C)  
 2010 JD 9770 STS, 921 hrs.....\$179,500 (C)  
**HAY:**  
 1990 Case IH 8840 w/16', 1732 hrs.....\$27,500 (M)  
 2002 Case IH DCX161 16' disc mo-co.....\$17,500 (W)  
 1990 Case IH 8340 9'.....\$4,500 (C)  
 2008 Agco 5556A 5x6,.....\$17,850 (W)  
 2006 Case IH RBX563 5x6.....\$9,000 (C)  
 2000 Case IH RS561 5x6.....\$7,500 (M)  
 2014 NH 560 5x6 ..\$29,500 (S)  
 2011 Vermeer 605SM 5x6 .....

**MACHINERY**

WE ARE DEALERS FOR  
  
**Kelly-Ryan-Kewanee - Westendorf C.E. Attachments H&S**  
**Just In 10', 12', 14', 16', 18', & 20' GATES CORRAL PANELS**

8' corral panels.....\$60.00  
 10' corral panels.....\$70.00  
 12' corral panels.....\$80.00  
 14' corral panels.....\$90.00  
 16' corral panels.....\$100.00

**SKID LOADERS & ATTACHMENTS**  
 Tobin flip blade for skid steer  
 New Gehl R260 skid loader  
 New Gehl V330 skid loader  
 New Gehl RT210 track ldr.  
 Used Gehl 5240  
 2012 Gehl 5640 E skid loader  
 Haugen 4 spear bale fork  
 2013 Case, SV250 fully equipped, 1500 hrs  
 Gehl 100 MX GrinderMixer  
 JD 347 sq. baler  
 Glencoe 9 shank soil saver  
 Worksaver walk thru pallet forks 48".....\$800  
 Haugen bale grapple bucket  
 New M&M tree shears & grapples  
 New CEA pallet forks  
 New CEA tooth bars  
 New Mensch, manure scrprs  
 New Danuser and Lowe post hole diggers, skid loader mounts.....\$2,500  
 New brush grapples  
 New Bale Spears for big rounds and square.....\$650

**NEW EQUIPMENT**  
 Enorosis 12 14 whl. hayrakes  
 Cimarron 7' & 10' 3 pt. rotary mowers  
**USED EQUIPMENT**  
 Vermeer R23A rake. Twin parallel bar  
 2009 JD 620I Gator w/cab enclosure  
 GB 660 loader CIH 5120 series Maxxum tractors  
 GB 800 loader  
**SENECA IMPL.CO.**  
 Hwy. 36 West  
 SENECA, KANSAS  
**Day....785-336-2621**  
 Night.....785-336-2502

**PLANTER SALVAGE**  
 IH 800-900-950-955 Cyclo  
 JD 494-1280, 7000-7300, plate and plateless  
 White 5100  
**Koelzer Repair**  
 Onaga, KS 785-857-3257

**NEW HOLLAND 7090 BALER,** 2008, 5x6 bale with less than 8,000 bales. Net and twine, monitor and kicker, been through New Holland dealership shop. Looks new, standard pick up with kicker wheels. \$16,000. 913-731-3742

.....\$29,500 (M)  
 2015 Vermeer 605N 5x6.....\$35,000 (M)  
**TRACTORS:**  
 2013 Case IH Magnum 315, 812 hrs.....\$155,000 (C)  
 2011 Case IH Magnum 260, 1257 hrs.....\$142,500 (S)  
 2006 Case IH MX245, 3628 hrs.....\$99,500 (W)  
 2004 Case IH MX230, 6257 hrs.....\$71,500 (M)  
 2011 Case IH Maxxum 140 w/ldr, 2515 hrs.....\$77,500 (H)  
 2014 Case IH Steiger 350 4WD, 887 hrs.....\$174,500 (C)  
 1990 Case IH 7140 MFD w/ldr, 11000 hrs.....\$39,500 (H)  
 1983 Case IH 2294 2wd, 5864 hrs.....\$21,500 (M)  
 1997 Ford 9282 4WD w/blade, 5297 hrs.....\$49,500 (M)  
 2011 JD 8310R, 2446 hrs.....\$172,500 (H)  
**Bruna Impl. Co.**  
 (C) - Clay Center: 785-632-5621  
 (H) - Hiawatha: 785-742-2261  
 (M) - Marysville: 785-562-5304  
 (S) - Seneca: 785-336-2111  
 (W) - Washington: 785-325-2232  
**List of our entire used inventory on: www.brunaimplementco.com**  

**MACHINERY**

**SALVAGING COMBINES**  
 N5, N7, L, L2, M, F, G, C, CII, All, A&E, K Gleaner. 6620, 7720, 8820, 7700, 6600, 4400, 3300, 105, 95, 55, JD. 915, 1480, 1460, 1420, 815 IHC. 860, 760, 750, 510, 410, 300 Massey. Several black and orange Gleaner cornheads.

**Jack Boyle**  
 Vermillion  
 785-382-6848 785-564-0511

**Tire Town Inc.**  
 18.4-34 new, 10p.....\$575  
 11L-15 rib 12p, new.....\$90  
 800/70R38, 80%.....\$1,500  
 16.5L-16.1, 10p, new.....\$235  
 20, 8-38, 10p, new.....\$760  
 18.4R46, new.....\$1,450  
**Nationwide Shipping WE DEAL**  
**Other Sizes and Prices New & Used**  
**800-444-7209 800-451-9864**  
**913-441-4500 913-682-3201**

**Used Farm Equipment**  
 Tillage • Grain Handling  
 Loaders • and more  
 Check website for listings

**Mellenbruch Machinery**  
 Soldier, Kansas  
**785-834-2541**  
 Cell: 785-305-0234  
 www.mellenbruchmachinery.com

**1985 John Deere 8820 Titan II,** 3,803 engine hours, 2WD, long unloading auger, 30.5x32 front. 65% tread, 16.9 R26 lug rear tires. Also 2002 John Deere 930R header. Both well above average for age, always shedded when not in use. Prefer to sell as a pair. \$20,000. Would consider selling separately. Also have like new trailer for header, \$3,000. Must see unit to appreciate.  
**316-772-7026**

**WANTED: JD OR CASE IH** tractor, running or in need of repair. 1980 or newer. 402-297-8750



480/80R42 RAD AT 23.....\$1,328  
 620/70R42 RAD AT DT.....\$2,166  
 18.4-38 SATII 8 pr TL.....\$710  
 VF 380/90R46 RAD AT RC 173D.....\$1,980  
 Prices and Product availability are subject to change without notice.  
**TOLL FREE 866-888-7838**  
**www.donstire.net ABILENE, KS**

**— ITEMS FOR SALE — LARGEST SELECTION OF CULTIVATORS IN KANSAS! GIVE US A CALL!**  
 2014 JD 6140M tractor, 2800 hrs, MFWD.....\$61,000  
 1970 JD 4020 tractor.....\$14,000  
 JD 4430 tractor 2WD.....\$12,000  
 Deutz Allis 9170 tractor.....\$12,000  
 CIH 1660 combine.....\$12,000  
 2000 JD 9650 combine.....\$42,000  
 2000 JD 930R Rigid Head.....\$8,500  
 1990 JD 853A rowhead.....\$14,000  
 JD 853A Row head.....\$10,000  
 2005 JD 893 Cornhead.....\$15,500  
 JD 893 cornhead hyd. deck CALL  
 JD 643 Corn head 6r.....\$3,000  
 CIH 1010 rigid head 25'.....\$4,000  
 Kinze 1040 graincart.....\$23,000  
 Gravity Flow Wagon.....\$2,000  
 2000 JD 955 swather.....\$7,500  
 2011 JD R450 Swather 1300 hrs.....\$75,000  
 Vermeer R2300 hyd. rake.....\$11,500  
 '93 Hesston 4750 baler.....\$15,000  
 2009 JD 568 rd. baler net wrap.....CALL  
 2009 JD 568 Rd. baler.....\$18,000  
 CIH RB564 rd. baler, 14,000 bales.....\$10,000  
 Supreme 400 verticle mixer wagon.....\$15,000  
 Haybuster 2620 bale processor.....\$11,500  
 2009 Kuhn 5144 mixer.....\$19,500  
 1995 Meyer Chuckwagon.....\$7,000  
 GP 9540 V blade.....\$15,000  
 CIH 3950 disc, nice clean straight.....\$6,000  
 JD 630 disc.....\$6,500  
 Anhydrous Knife machine Flex-King.....\$15,000

**MACHINERY**

**— USED IMPLEMENT —**  
 Gehl 1870 rd. baler  
 2014 Gleaner S77 combine  
 2012 Gleaner S-77  
 1998 Gleaner R72  
 Gleaner 8200 25' flex w/air reel  
 Gleaner 8200 30' w/air reel  
 Gleaner 800 30' flexhead  
 Gleaner 400 30' rigid  
 2003 MF 9690 w/30' head

**Kuhlman Impl.**  
 LINN, KANSAS  
  
**785-348-5547**



**New Equipment**  
 604N Baler  
 605N Baler  
 R2300 Twin Rake  
 R2800 Twin Rake  
 VR1224 12 Wheel Rake  
 TM800 Tractor Mower  
 MC3300 Mower Conditioner  
 BPX9000 Bale Processor  
 4' & 5' Net Wrap & Twine  
**Used Equipment**  
 10 New Holland BR7090 \$13,500  
**Wertzberger Ranch Equipment LLC**  
 Alma, KS  
 785-765-3588

Used HB 200 3-spool Hydra Bed.....**Just In**  
 Used CASE IH 950 8RN with fertilizer equipment.....\$6,695  
 12 wheel rake.....\$3,000  
 F236 Farmhand ldr.....\$4,000  
 KMW loader w/ grapple, magnum mounts.....\$5,995  
  
**WINCHELL'S, INC.**  
 Phillipsburg, KS 785-543-2118

**FOR SALE: 2005 JD BALER,** net wrap and twine, mega wide, very clean, good baler. 785-556-0436



Lilliston 12R30.....CALL  
 JD 885 cultivator 3pt 8r30..CALL  
 Hiniker 6000 Cultivator 12rw sharp.....CALL  
 JD 886 cultivator 8 rw,.....CALL  
 Blu Jet Ripper pull-type 7 sk.....\$9,000  
 GP Sprayer TSF-1060.....CALL  
 (2) 1999 JD 1560 NT drill 10"x15'.....CALL  
 JD 1750 planter 8R liq. fert., TW.....\$15,000  
 2007 GP 3S3000HD NT drill.....CALL  
 JD 455 drill, 7.5 spacing.....CALL  
 CIH 955 planter.....CALL  
 Rhino SR20M-20 Batwing mower.....\$6,500  
 JD dozer blade, fits JD 4WD tractor.....\$2,500  
 Rhino 1540 BackBlade 3pt.....\$2,500  
 Wemco header trailer 32 & 35 ft. NEW.....CALL  
 PJ Header trailers 25'.....\$1,500  
 Several 6R to 12R Cultivators in stock.....CALL

**Complete listing on our web: www.jonesmachineryinc.com**  
**BUY/SELL/TRADE DAILY**  
 Smith Center, KS  
**785-282-3000**  
 785-282-0432 Cell  
 785-686-4005  
 Evening Calls Welcome  

**MACHINERY**

**USED TRACTORS**

'13 Case IH Magnum 315, 1310 hrs  
'01 Case IH MX220 MFD, 5,900 hrs  
'98 Case IH 8910 MFD, 7630 hrs  
'41 IH FarmAll A w/Woods belly mower  
Ford 9N

**MISCELLANEOUS**

'13 NH H8040 SP Windrower w/14' head, 665 hrs  
'06 Bestway FieldPro III 1000  
'13 CASE IH DC132 disk MOCO  
'10 CASE IH 1250 planter 12/30 Bulk fill  
'09 Case IH 330 turbo 34'  
'07 Case IH RMX340 25' disc IH 496 Disc, 22'  
'05 JD 2210 FC 35' float hitch IH 4500 F.C. 18.5'  
CIH 6500 conser til chisel 14' JD 235 disk, 23'  
IH 55 chisel 7' trailing  
IH 9' chisel, 3pt  
'96 JD 9500, 4WD, 3275 eng., 2205 sep.  
'91 JD 653A row head  
'89 JD 643 cornhead  
'82 JD 6620, 3200 hrs, 4WD  
'94 JD 915 flex  
'91 Case IH 1680 combine 4WD  
'06 Case 1020 30'  
'05 Case 1020 30'  
'87 Case IH 1020 15'  
'88 Case IH 1020 16.5'  
'89 Case IH 1020 25'  
'94 Case IH 1020 20'  
'94 Case IH 1063 cornhead  
'89 Case IH 1083 cornhead  
IH 810 platform 20' w/trail  
IH 863 cornhead  
'95 Case IH 8465, A. baler  
'88 Case IH 8420 rd. baler, low bale count  
IH 430 sq. baler twine tie  
IH 2001 loader  
60" rotary mower 2 pt. hitch  
Degelman 105TD front blade

**NEW EQUIPMENT**

6140 Combine  
Farmall 40C MFD w/loader  
Farmall 75C MFD w/cab & ldr  
2500 Ecolo-til 5 shank  
Several Bush Hog rotary mowers and tillers



**ROSSVILLE**

**Truck & Tractor**  
ROSSVILLE, KANSAS  
785-584-6195

**NEW EQUIPMENT**

504 Signature R baler  
Winkel Calving Pen  
Portable Corral  
6650 Baler  
R2300 rake  
VR1224  
BPX 9000 Bale Processor  
MC 3700  
Perfect Tree Saw  
**USED EQUIPMENT**  
605G baler  
605M baler  
R2800 rake  
M850 Mower Demo  
3 pt tree shear

**BERG REPAIR**



14200 Godlove Rd.  
Westmoreland, KS  
785.457.3534



**AbileneMachine**  
Ag Replacement Parts  
With 5 locations, Abilene Machine is one of the largest distributors of new, remanufactured and recycled ag replacement parts in the United States.



800-255-0337  
www.AbileneMachine.com

LET THE CLASSIFIEDS WORK FOR YOU  
PLACE YOUR AD TODAY  
GRASS & GRAIN 785-539-7558

**MACHINERY**

**OUR 65th YEAR**

**NEW TRACTORS**  
2016 JD 6155M  
2016 JD 6155R  
**USED TRACTORS**  
2016 JD 8370R  
2015 JD 8370R  
2014 JD 8345R  
2011 JD 8335R  
2013 JD 8310R  
2011 JD 7830  
**USED PLANTERS**  
2005 JD 1760 12 row  
**COMBINES**  
2015 JD S670  
2015 JD S660  
2014 JD S660  
2012 JD S660  
2015 JD 630FD  
2014 JD 606C  
2013 JD 608C  
2011 JD 608C  
2010 JD 608C  
**NEW EQUIPMENT SPECIALS**  
2016 JD 2510H  
**USED EQUIPMENT**  
2016 JD 2510H Dry  
2014 JD 569 baler  
2011 JD 568 baler  
2008 JD 568 baler  
**SOLID - STABLE STILL JD**



**TODD TRACTOR COMPANY INC**  
785-336-2138 Days  
785-548-5855 Nights  
Visit Us At  
toddtractor.com  
Seneca, Kansas

**EMPLOYMENT**

**FARM HELP: TRACTOR** driver, combine driver, truck driver, shop help needed, temporary and full time. 918-504-5188

**FULL TIME POSITION** with large farming operation, Emporia, KS. CDL and experience with large equipment preferred. Benefits and bonus. Call John at 620-343-0298

**BUILDINGS / BLDG MTLs.**

**DIAMOND L SUPPLY**  
Dwight, KS  
• 1.888.608.7913 •  
29 ga 40yr ptd..... \$68.59/sq  
29 ga 20yr ptd..... \$64.01/sq  
29 ga Galvalume..... \$53.02/sq

**Complete Building Packages**  
Post Frame & All Steel  
Buildings, Doors, Insulation, Livestock Equipment, Scales, Livestock Waters  
**\*Jobsite Delivery Available\***  
(prices subject to change)  
www.diamondsupply.com

**Butterfly Supply, Inc.**  
800-249-7473  
• Tubing • Rods • Cable •  
• Guardrail • Clips •

**STEEL FENCING & BUILDING SUPPLIES**  
www.butterflysupplyinc.com



**STEEL BUILDING INVENTORY SALE**  
I-Beam Construction  
Easy Bolt-Up Design  
40x65, 60x90, 100x150  
**Many Others Available**  
(800) 369-3882  
www.toplinebuildings.com  
sales@toplinebuildings.com

Steel pipe & gates, continuous fence, corral and fence materials, best prices!  
**855-880-7964**  
GoBobKS.com

**BUILDINGS / BLDG MTLs.**

**FOAM INSULATION**  
The Icynene Insulation System™ Metal Bldgs. — Homes  
**800-334-3626**  
Healthier, Quieter, More Energy Efficient.™  
MID-AMERICAN SALES, INC.

**Metal Panels & Accessories**  
**THE VALUE LEADER WE WON'T BE UNDERSOLD METAL \$54/ SQUARE • DELIVERY AVAILABLE • Prices subject to change**  
**WESTERN METAL**  
2 Locations • Best Service  
Louisburg, Kansas  
**1-800-489-4100**  
HAYS, KANSAS  
**1-800-770-2725**

**SMITH POSTYARD**  
Hedge Post  
Delivery Available  
**JEFF SMITH**  
620-496-8956

**SERVICES**

**CUSTOM PORTABLE DISC-ROLLING**  
**DARRELL WAGONER**  
Cell: 785-650-4094

**LARRY'S PORTABLE** Sawmill service, can come saw your logs. 785-776-8153. 785-565-2647.

**HARVESTING**

**2001 JD 9550 COMBINE**, Hillco feederhouse, Maurer bin extension, very good. \$42,000. 922F flex head, good, \$5000. JD693 corn head, hydraulic deck plates, excellent, \$10,000. 785-447-0898

**WANTED**

**DAMAGED GRAIN WANTED STATEWIDE**  
We buy damaged grain, any condition -wet or dry- including damaged silo corn.  
**TOP DOLLAR!**  
We have vacs and trucks.  
**CALL HEIDI OR GARTON NORTHERN AG SERVICE, INC.**  
800-205-5751

**ISO VINTAGE** Motorcycles wanted. Looking for vintage motorcycles, XT500's, TT500's, Triumph, Norton, Kawasaki, Honda, Suzuki, Indian, Cruisers, Enduros, Street.... exc. Call 785-263-2948

**MISCELLANEOUS**

**GRASS & FORAGE FED RED** Angus beef, no growth hormones, quarters, halves, wholes and beef bundles. Plus all cuts are individually priced. Hoff Red Angus. 785-472-3734 or 785-472-1033

**Grass & Grain wants YOU**

To stay up to date on all the current Agriculture News!  
**Don't miss out, Subscribe today!**  
877-537-3816

**Angus Value Discovery Contest aids with data collection**

While cattle genetics keep improving, no national carcass challenge has tracked that since 2012—until now. The Angus Value Discovery Contest began this spring as a means of carcass data collection and friendly competition for commercial Angus producers, nominated by their seedstock or genetics providers. Artificial insemination (AI) companies and registered Angus breeders are nominating customers to enroll groups of at least 30 calves. Commercial cow-calf operators who use registered Angus bulls and those who feed the high-quality progeny are discussing enrollment with seedstock suppliers or AI company reps. That's according to Kara Lee, production brand manager for the cosponsoring Certified Angus Beef® (CAB®) brand. Customers who buy and use the best bulls, feed the progeny and report results could win a share of nearly \$5,000 in a contest that builds relationships along with better herds, she says. Genetics providers contribute 25% of prize value in credit if their nominee wins Grand or Reserve Champion pen, and CAB pays the rest. Qualifying groups of 30 or more must be at least 75% sired by registered Angus bulls, harvested by July 31st at a CAB-licensed packer and close-outs submitted by August 15th, or they fit into the next year's contest. Scoring is based on a combination of carcass merit and feedyard performance. Nominators of at least five entries can form a division with winnings noted, and of course those nominators can add their own incentives. For more details, visit CABpartners.com, contact Kara Lee at Klee@certifiedangusbeef.com or call 330-345-2333.

**FARM TUFF**  
AbileneMachine 800.255.0337  
Ag Replacement Parts

**Draper Heads For Sale (All Heads Reconditioned)**

2012.....	CIH 2162 (30') .....	\$45,000
2012.....	CIH 2162 (35') .....	\$39,900
2010.....	CIH 2162 (40') .....	\$39,900
2010.....	CIH 2162 (40') .....	\$44,900
2009.....	MacDon FD70 (40') .....	\$35,900
2015.....	MacDon FD75 (30') .....	\$55,900
2015.....	MacDon FD75 (35') .....	\$55,900
2015.....	MacDon FD75 (35') w/transport .....	\$55,900
2015.....	MacDon FD75 (40') .....	\$57,500
2013.....	MacDon FD75S (35') .....	\$55,900

**Combines For Sale**

2008.....	John Deere 9670 STS .....	\$109,000
2008.....	Case IH 8010 .....	\$109,000
2008.....	Lexion 585R .....	\$99,000
2008.....	John Deere 9770 STS .....	\$95,000

**Call Jerry at 800-255-0337**  
View pictures & additional information at [www.AbileneMachine.com](http://www.AbileneMachine.com)

Subscribe to  
GRASS & GRAIN  
Call: 785-539-7558  
or ONLINE at:  
[grassandgrain.com](http://grassandgrain.com)

**JOHN PIHL ESTATE REAL ESTATE & PERSONAL PROPERTY AUCTION**  
SATURDAY, MAY 13, 2017 — 10:00 AM  
448 S. 8th — SALINA, KANSAS

**AUCTIONEER'S NOTE:** John had many interests – Collector guns, archery, motorcycles, biking, music, electronics & entertainment, slot cars, photography. Everything is represented in this sale. The house needs TLC but has a beautiful oak staircase and oak trim throughout and gorgeous stained glass windows. This will be a large sale in a small yard, please bear with us. Plan for a full day with many neat items to bid on. **The house sells at noon with the car, guns and motorcycles following.**

**REAL ESTATE:** Single-Family 2-1/2 story home with 3 bedrooms, 2-1/2 baths, and approximately 1991 sqft built in 1900. There is 1084 sqft on the main floor, open and enclosed porches on the 2nd floor, a large unfinished attic space and full basement. A single detached 252 sqft garage and shared driveway with south neighbor occupies the 55' x 115' lot. Lenox Elite HVAC equipment installed 2007, 50 gallon Rheem water heater installed 2015. Current county appraised value \$117,480. 2016 taxes were \$1766.42.

**TERMS OF REAL ESTATE:** 10% down on day of sale. Balance due at closing. Kansas Secured Title Closing Costs and Title Insurance to be split 50/50 between buyer & seller.

**CAR:** 2012 Subaru Outback  
**GUNS & EQUIPMENT:** HAND GUNS - Pair of Ruger factory engraved New Vaquero stainless revolvers 45 Colt cal consecutive serial numbers 510-13157 & 510-13158 w/boxes & soft cases \* A. Uberti brass frame Hawes Firearms Navy model 36 cal cap & ball revolver ser # 3295 \* A. Uberti Hawes 1851 Navy 36 cal cap & ball revolver ser # 17011 \* A. Uberti Western Arms Santa Fe NM 1860 Army 44 cal cap & ball revolver \* F. LLI PIETTA 1860 Navy cartridge conversion to 38 L Colt cal revolver ser # P69421 \* S&W 3rd model top break 38 S&W cal revolver ser # 252556 \* Ruger Vaquero 44-40 WIN cal stainless revolver w/hard case ser # 58-51474 \* A. Uberti 1851 Navy cartridge conversion 38 L Colt revolver ser # A34589 w/box & soft case \* A. Uberti 1851 Navy cartridge conversion 38 L Colt revolver ser # A53947 w/box & soft case \* A. Uberti Cimarron 1872 open top revolver 45 Schofield cal ser # X13350 w/box & soft case \* Daisy Powerline .177 cal air pistol \* LONG GUNS – Winchester mod.94 lever action center fire grade 1 Lmtd Ed Centennial rifle 30 WCF (30-30 WIN) 26" bbl/sights NIB \* Winchester mod.1892 45 L Colt cal lever action rifle NIB \* A. Uberti 1873 Sporting Rifle 45 L Colt cal lever action rifle NIB \* A. Uberti Navy Arms 44-40 lever action rifle octagon bbl \* A. Uberti Henry's 1860 45 L Colt lever action rifle \* American Western Arms 45 Colt cal rifle \* Iver Johnsons Arms & Cycle Works single shot 410 shotgun \* Marlin mod.1893 30-30 cal lever action rifle w/peep sight \* Chinese replica Winchester mod.1887 12 ga lever action shotgun \* Daisy # 25 BB gun \* Daisy mod.1894 BB gun \* Crosman Power Master 760 BB gun \* EQUIPMENT – Sherline lathe \* Tipton gun vise \* Lee & Lyman electric lead pots.  
**MOTORCYCLES & ACCESSORIES:** Harley-Davidson motorcycle full dressed \* Harley-Davidson motorcycle undergoing rebuild \* engine \* parts \* cabinet full of Harley-Davidson parts & tools \* motorcycle camping trailer \* motorcycle trailer \* motor cycle tires new & used \* Harley-Davidson clothing \* engine analyzer \* (4) motorcycle helmets (2 have mics & speakers) \* Harley-Davidson books & memorabilia.  
**ARCHERY EQUIPMENT:** Hoyt Fast Flite compound bow w/lined bag \* Hoyt Carbon Plus compound bow w/bag \* Hoyt Medalist compound bow w/bag \* High Country Excaliber compound bow w/bag \* Horizon Archery arrow cutter \* lots of arrows \* boxes of bow hunting supplies, books, etc.  
**ELECTRONICS & ENTERTAINMENT:** Protron flat screen TV \* keyboard \* RCA DVD/CD player \* Onkyo stereo equipment \* Realistic reel-to-reel tape recorder/player \* CRT TV \* asstd stereo components \* several boxes DVDs & CDs, many still sealed in pkg \* LP records.  
**SLOT CAR ITEMS:** Slot car track 6'6" x 12'2" built into bedroom to be sold in place, removed by buyer \* over 100 slot cars (most appear to be 1:32 scale) \* slot cars work station with parts & supplies.  
**TOOLS:** Miller Matic 175 230v wire welder \* Toro S-200 electric start snow thrower \* Craftsman router table w/stand \* pr metal saw horses \* appliance dolly \* stacked tool cabinet \* lots of mechanics tools \* yard tools \* floor jacks \* scaffolding.  
**FURNITURE:** 78" x 40" oval maple table w/leaves & table pads & pr matching china cabinets & pr matching side boards & matching video cabinet \* oak dresser \* rocking chair w/caned back & seat \* needle point covered chair \* 4 folding chairs \* recliner \* pr spindle back maple chairs \* painted oak chair \* New Willard treadle sewing machine w/oak cabinet \* jelly cabinet.  
**MISCELLANEOUS:** Yamaha 6-string Dynamic acoustic guitar #40 w/case \* Juan Estruch 6-string acoustic guitar made in Spain w/case \* racing bikes \* Kenmore washer \* Kenmore dryer \* Clint Eastwood & John Wayne prints \* snack sets \* glass ware \* large set stoneware china \* dark room equipment.

**Wilson Realty & Auction Service**  
BO. BOX 1305, SALINA, KS 67401 • (785) 827-5563  
LONNIEWILSON - OWNER/BROKER/AUCTIONEER • (785) 826-7800  
DAVE HUNT - SALES MANAGER • (785) 201-5257  
CAROLYN HUTCHINS - OFFICE MANAGER • (785) 823-1177  
Website & Contact Email Addresses: [www.soldbywilson.com](http://www.soldbywilson.com)

For Latest Update & Pictures go to website:  
[www.soldbywilson.com](http://www.soldbywilson.com)  
Any announcement made the day of sale takes precedence over any printed matter.

# Marysville Livestock Sales

Every Thursday at 12 Noon

Donnie Kirkham, Manager • 785-562-1015  
1180 US Hwy. 77, P. O. Box 67, Marysville, KS 66508

SALE INFORMATION FOR MAY 4, 2017

CALVES BY THE HEAD		MARYSVILLE		1 XB RD HFRETTE	
HOME	1 BLK STR	\$600.00	WAMEGO	1 BLK HFRETTE	1,155@\$94.00
PENDER,NE	1 BLK HFR	\$475.00	HANOVER	1 BLK HFRETTE	1,045@\$93.00
HANOVER	3 BLK STR	\$460.00	AXTELL	1 BLK HFRETTE	1,380@\$92.00
WATERVILLE	1 BLK STR	\$450.00	CENTRALIA	1 BLK HFRETTE	1,080@\$91.00
WATERVILLE	1 BLK HFR	\$430.00	AXTELL	1 BLK HFRETTE	1,125@\$90.00
GREENLEAF	1 BLK HFR	\$410.00	HADDAM	1 BWF HFRETTE	1,110@\$88.00
WATERVILLE	2 BLK HFR	\$410.00	BREMEN	1 BLK HFRETTE	1,150@\$88.00
WASHINGTON	1 BLK BULL	\$375.00	MARYSVILLE	1 BLK HFRETTE	1,000@\$87.50
WATERVILLE	1 BLK HFR	\$310.00	TECUMSEH,NE	1 BLK HFRETTE	1,110@\$87.00
<b>STEERS</b>			FRANKFORT	1 BLK HFRETTE	1,020@\$87.00
FRANKFORT	1 BWF STR	280@\$232.00	FRANKFORT	1 BLK HFRETTE	1,020@\$86.00
BAILEYVILLE	5 BLK STR	371@\$219.00	BLUE RAPIDS	1 RED HFRETTE	1,130@\$84.00
BAILEYVILLE	1 BLK STR	285@\$218.00	BEATRICE,NE	1 BLK HFRETTE	1,020@\$84.00
FRANKFORT	1 BLK STR	275@\$217.00	HADDAM	1 BWF HFRETTE	1,025@\$83.00
SENECA	2 BLK STR	420@\$215.00	FRANKFORT	1 BLK HFRETTE	1,050@\$82.50
SENECA	5 BLK STR	304@\$213.00	WATERVILLE	1 BLK HFRETTE	1,155@\$82.00
WATERVILLE	32 BLK STR	410@\$212.00	HANOVER	1 BLK HFRETTE	1,235@\$80.00
BAILEYVILLE	32 BLK STR	320@\$211.00	GREENLEAF	1 BLK HFRETTE	1,330@\$79.00
VALLEY FALLS	4 BLK STR	373@\$209.00	WATERVILLE	1 BWF HFRETTE	950@\$78.00
SENECA	13 BLK STR	429@\$209.00	VERMILLION	1 BLK HFRETTE	1,290@\$78.00
VALLEY FALLS	2 BLK STR	425@\$207.00	HANOVER	1 BLK HFRETTE	1,370@\$78.00
WATERVILLE	4 BLK STR	315@\$207.00	FRANKFORT	1 BLK HFRETTE	1,070@\$76.00
GREENLEAF	16 BLK STR	486@\$206.00	<b>COWS</b>		
BAILEYVILLE	10 MIX STR	484@\$206.00	1 BLK COW	2,000@\$76.50	
SENECA	3 BLK STR	491@\$205.00	WATERVILLE	1 BWF COW	1,230@\$75.00
SENECA	18 BLK STR	496@\$205.00	1 BLK COW	1,745@\$75.00	
GREENLEAF	4 BLK STR	355@\$205.00	1 BLK COW	1,285@\$75.00	
HERKIMER	6 MIX STR	365@\$203.00	1 BLK COW	1,230@\$75.00	
SENECA	13 BLK STR	508@\$202.00	1 BLK COW	1,455@\$74.50	
WASHINGTON	3 BLK BULL	378@\$200.00	1 BLK COW	1,260@\$74.50	
BAILEYVILLE	3 BLK STR	478@\$196.00	1 CHAR COW	1,465@\$74.50	
FRANKFORT	7 BLK STR	520@\$196.00	1 BLK COW	1,795@\$74.50	
WATERVILLE	16 BLK STR	525@\$196.00	1 BLK COW	1,260@\$74.00	
WATERVILLE	8 BLK STR	524@\$195.00	1 RED COW	1,265@\$74.00	
DILLER,NE	3 BLK STR	491@\$194.00	1 XB RD COW	1,555@\$74.00	
HANOVER	3 CHAR STR	493@\$192.00	1 CHAR COW	1,555@\$73.50	
HERKIMER	11 BLK STR	508@\$191.50	1 CHAR COW	1,360@\$73.00	
DILLER,NE	2 BLK STR	477@\$186.00	1 BLK COW	1,400@\$73.00	
FRANKFORT	4 MIX STR	556@\$185.00	1 BLK COW	1,135@\$73.00	
VALLEY FALLS	16 BLK STR	567@\$184.50	1 BLK COW	1,035@\$73.00	
BURCHARD,NE	1 BLK STR	475@\$184.00	1 BLK COW	1,620@\$73.00	
OKETO	9 BLK BULL	497@\$183.00	1 CHAR COW	1,400@\$72.50	
FRANKFORT	23 CHAR STR	642@\$182.50	1 BLK COW	1,500@\$72.50	
BAILEYVILLE	30 BLK STR	582@\$180.00	1 BLK COW	1,530@\$72.50	
PALMER	9 BLK STR	795@\$185.00	1 BWF COW	1,440@\$72.50	
SENECA	36 MIX STR	580@\$179.00	1 BLK COW	1,215@\$72.00	
GOFF	17 BLK STR	597@\$178.50	1 BLK COW	1,340@\$72.00	
BAILEYVILLE	7 BLK STR	590@\$178.00	1 XB RD COW	1,510@\$72.00	
FRANKFORT	5 MIX STR	659@\$175.00	1 BLK COW	1,340@\$72.00	
BAILEYVILLE	2 BLK STR	605@\$175.00	1 BLK COW	1,250@\$72.00	
MANHATTAN	3 BLK BULL	475@\$175.00	1 BLK COW	1,350@\$71.50	
MARYSVILLE	4 XB RD STR	555@\$172.00	1 BWF COW	1,340@\$71.50	
HERKIMER	3 BLK STR	670@\$170.00	1 BLK COW	1,490@\$71.00	
BEATRICE,NE	7 BLK STR	607@\$168.50	1 BLK COW	1,210@\$71.00	
FRANKFORT	3 BLK STR	593@\$166.00	1 BLK COW	1,075@\$71.00	
GREENLEAF	8 BLK STR	611@\$165.00	1 BLK COW	1,385@\$71.00	
GOFF	9 BLK STR	692@\$164.50	1 BLK COW	1,560@\$71.00	
BURCHARD,NE	1 BLK STR	675@\$161.50	1 CHAR COW	1,190@\$71.00	
SENECA	16 MIX STR	685@\$159.75	1 XB RD COW	1,335@\$71.00	
FRANKFORT	3 BLK STR	686@\$159.50	1 BLK COW	1,755@\$70.50	
FRANKFORT	25 CHAR STR	756@\$159.50	1 BLK COW	1,275@\$70.50	
VALLEY FALLS	17 BLK STR	695@\$158.50	1 XB RD COW	1,640@\$70.50	
GOFF	4 BLK STR	666@\$155.00	1 BLK COW	1,240@\$70.00	
AXTELL	2 MIX STR	720@\$155.00	1 BLK COW	1,109@\$69.00	
FRANKFORT	6 MIX STR	582@\$152.00	1 BWF COW	1,150@\$69.00	
CORNING	27 BLK STR	793@\$150.00	1 BLK COW	1,595@\$69.00	
MANHATTAN	1 BLK BULL	560@\$149.00	1 BLK COW	1,345@\$69.00	
AXTELL	3 BLK STR	766@\$146.50	1 BLK COW	1,465@\$69.00	
FRANKFORT	120 BLK STR	908@\$145.10	1 BLK COW	1,545@\$69.00	
BEATTIE	2 BLK STR	710@\$145.00	1 BLK COW	1,420@\$69.00	
BURCHARD,NE	4 BLK STR	801@\$145.00	1 BLK COW	1,530@\$69.00	
GREENLEAF	61 BLK STR	876@\$143.00	1 WF COW	1,510@\$69.00	
GREENLEAF	37 BLK STR	793@\$142.75	1 BLK COW	1,330@\$69.00	
SUMMERFIELD	4 BLK STR	795@\$142.50	1 BLK COW	1,205@\$69.00	
SENECA	22 BLK STR	855@\$142.10	1 BLK COW	1,360@\$69.00	
FRANKFORT	9 MIX STR	723@\$140.50	1 BLK COW	1,275@\$69.00	
BAILEYVILLE	60 MIX STR	925@\$140.00	1 XB RD COW	1,510@\$69.00	
FRANKFORT	9 MIX STR	814@\$138.75	1 XB RD COW	1,080@\$68.50	
FRANKFORT	12 BLK STR	731@\$138.00	1 HOL COW	1,415@\$68.50	
MARYSVILLE	2 MIX STR	822@\$137.50	1 BWF COW	1,155@\$68.50	
SUMMERFIELD	2 MIX STR	1,010@\$128.00	1 BLK COW	1,425@\$68.50	
OKETO	1 BLK BULL	700@\$121.00	1 BLK COW	2,050@\$68.50	
OKETO	1 BLK BULL	810@\$120.00	1 BLK COW	1,525@\$68.00	
BEATTIE	1 BLK BULL	840@\$120.00	1 BLK COW	1,205@\$68.00	
RANDOLPH	1 BLK BULL	1,060@\$117.00	1 RED COW	1,310@\$68.00	
PHILLY,NE	1 BWF BULL	795@\$115.00	1 BLK COW	1,420@\$68.00	
BERN	1 BLK BULL	1,095@\$114.00	1 BLK COW	1,215@\$68.00	
FRANKFORT	1 RED BULL	1,155@\$109.00	1 BWF COW	1,320@\$68.00	
<b>HEIFERS</b>			1 BLK COW	1,305@\$67.50	
SENECA	2 BLK HFR	317@\$186.00	1 BLK COW	1,430@\$67.50	
WATERVILLE	5 BLK HFR	318@\$184.00	1 BLK COW	1,285@\$67.50	
HERKIMER	2 BLK HFR	317@\$183.00	1 BLK COW	1,505@\$67.50	
GREENLEAF	1 BLK HFR	500@\$175.50	1 CHAR COW	1,335@\$67.50	
SENECA	12 BLK HFR	500@\$175.50	1 BLK COW	1,520@\$67.00	
FRANKFORT	5 BLK HFR	488@\$175.00	1 BLK COW	1,650@\$67.00	
BAILEYVILLE	3 BLK HFR	505@\$175.00	1 CHAR COW	1,490@\$67.00	
WATERVILLE	4 BLK HFR	361@\$174.00	1 BLK COW	1,325@\$67.00	
WATERVILLE	15 BLK HFR	377@\$173.50	1 BLK COW	1,455@\$67.00	
FRANKFORT	1 BLK HFR	350@\$172.00	1 BLK COW	1,370@\$67.00	
OKETO	2 BLK HFR	372@\$170.00	1 BLK COW	1,230@\$66.50	
WASHINGTON	2 BLK HFR	370@\$169.00	1 BLK COW	1,350@\$66.00	
WATERVILLE	12 BLK HFR	567@\$167.00	1 BLK COW	1,415@\$66.00	
BURCHARD,NE	2 BLK HFR	576@\$167.00	1 BLK COW	1,335@\$66.00	
HERKIMER	11 BLK HFR	522@\$166.00	1 XB RD COW	1,320@\$66.00	
GOFF	6 BLK HFR	545@\$165.50	1 BLK COW	1,405@\$66.00	
SENECA	33 BLK HFR	588@\$165.50	1 BLK COW	1,275@\$66.00	
FRANKFORT	5 BLK HFR	512@\$165.00	1 CHAR COW	1,305@\$66.00	
AXTELL	4 MIX HFR	406@\$165.00	1 BLK COW	1,200@\$66.00	
BAILEYVILLE	8 BLK HFR	531@\$164.50	1 XB RD COW	1,010@\$66.00	
BEATRICE,NE	8 BLK HFR	421@\$163.50	1 BWF COW	1,395@\$66.00	
SENECA	8 BLK HFR	436@\$162.00	1 RED COW	1,625@\$66.50	
GREENLEAF	15 BLK HFR	548@\$161.50	1 BLK COW	1,390@\$66.00	
SUMMERFIELD	3 BLK HFR	545@\$161.00	1 BWF COW	1,025@\$66.00	
BLUE RAPIDS	2 XB RD HFR	440@\$161.00	1 BLK COW	1,305@\$66.00	
SENECA	3 BLK HFR	576@\$160.50	1 BLK COW	1,280@\$66.00	
OKETO	4 BLK HFR	507@\$160.00	1 BLK COW	1,265@\$66.00	
WATERVILLE	19 BLK HFR	483@\$160.00	1 BLK COW	1,430@\$66.00	
FRANKFORT	11 CHAR HFR	579@\$159.00	1 BLK COW	1,540@\$66.00	
BAILEYVILLE	3 BLK HFR	438@\$158.00	1 CHAR COW	1,390@\$66.00	
BLUE RAPIDS	3 BLK HFR	568@\$158.00	1 BLK COW	1,260@\$66.00	
HANOVER	2 BLK HFR	587@\$157.00	1 BLK COW	1,295@\$66.00	
FRANKFORT	3 BLK HFR	530@\$157.00	1 BLK COW	1,195@\$66.00	
MARYSVILLE	1 MIX HFR	520@\$156.00	1 BLK COW	1,365@\$66.00	
MARYSVILLE	5 MIX HFR	521@\$156.00	1 BLK COW	1,285@\$66.00	
FRANKFORT	5 MIX HFR	578@\$154.50	1 BLK COW	980@\$66.00	
CORTLAND,NE	10 BLK HFR	638@\$152.25	1 BLK COW	1,555@\$66.00	
FRANKFORT	5 MIX HFR	505@\$152.00	1 CHAR COW	1,670@\$66.00	
CENTRALIA	3 MIX HFR	573@\$151.50	1 XB RD COW	1,310@\$66.00	
DILLER,NE	1 BWF HFR	415@\$151.00	1 BLK COW	1,150@\$66.00	
CENTRALIA	3 MIX HFR	616@\$150.00	1 BLK COW	1,560@\$66.00	
AXTELL	3 BLK HFR	471@\$150.00	1 RED COW	1,160@\$66.00	
WATERVILLE	3 BLK HFR	588@\$149.50	1 BLK COW	1,310@\$66.00	
RANDOLPH	10 BLK HFR	780@\$149.50	1 BLK COW	1,235@\$66.00	
FRANKFORT	23 BLK HFR	646@\$149.00	1 BLK COW	1,460@\$66.00	
RANDOLPH	5 BLK HFR	734@\$147.00	1 BLK COW	1,395@\$66.00	
MARYSVILLE	4 XB RD HFR	627@\$146.75	1 RED COW	1,190@\$66.00	
FRANKFORT	15 CHAR HFR	698@\$146.75	3 BLK COW	1,421@\$66.00	
PALMER	12 BLK HFR	486@\$146.50	1 CHAR COW	1,385@\$66.00	
BEATRICE,NE	13 BLK HFR	621@\$145.75	1 CHAR COW	1,415@\$66.00	
BLUE RAPIDS	10 BLK HFR	835@\$142.25	1 BLK COW	975@\$66.00	
HERKIMER	2 BLK HFR	647@\$141.00	1 BLK COW	1,300@\$66.00	
FRANKFORT	10 BLK HFR	792@\$141.00	1 BLK COW	1,400@\$66.00	
GREENLEAF	8 BLK HFR	695@\$141.00	1 RED COW	1,290@\$66.00	
FRANKFORT	4 BLK HFR	690@\$139.50	1 BWF COW	890@\$66.00	
BEATRICE,NE	1 BLK HFR	765@\$138.00	1 BWF COW	1,245@\$66.00	
RANDOLPH	5 BLK HFR	861@\$137.00	1 BLK COW	990@\$66.00	
CENTRALIA	15 BLK HFR	744@\$137.00	1 BLK COW	1,095@\$66.00	
FRANKFORT	2 BLK HFR	630@\$136.50	1 BLK COW	1,125@\$66.00	
PAWNEE CITY,NE	44 MIX HFR	805@\$136.25	2 MIX COW	1,355@\$66.00	
FRANKFORT	3 BLK HFR	773@\$135.50	2 MIX COW	1,342@\$66.00	
BURCHARD,NE	2 XB RD HFR	647@\$125.00	<b>ADULT BULLS</b>		
FRANKFORT	65 MIX HFR	801@\$131.50	1 BLK BULL	1,405@\$100.00	
SENECA	25 MIX HFR	854@\$127.00	1 BLK BULL	2,020@\$98.00	
WESTMORELAND	19 BLK HFR	956@\$122.00	1 BWF BULL	1,935@\$97.50	
<b>HFRETES</b>			1 RED BULL	1,800@\$97.50	
PALMER	1 RED HFRETTE	905@\$135.00	1 BLK BULL	2,055@\$93.00	
WATERVILLE	1 BLK HFRETTE	910@\$131.00	1 WF BULL	2,060@\$92.00	
FRANKFORT	1 BLK HFRETTE	945@\$130.00	1 RED BULL	1,850@\$91.50	
FRANKFORT	1 BWF HFRETTE	980@\$128.00	1 RED BULL	2,415@\$86.50	
BLAINE	1 BLK HFRETTE	885@\$127.00	1 CHAR BULL	1,415@\$84.00	
FRANKFORT	1 RED HFRETTE	970@\$125.00	1 BLK BULL	1,395@\$82.00	
RANDOLPH	8 MIX HFRETTE	1,075@\$123.50	1 BLK BULL	1,660@\$82.00	
FRANKFORT	1 BLK HFRETTE	1,030@\$122.00	<b>HOUSEHOLD ITEMS</b>		
PALMER	3 BLK HFRETTE	991@\$120.25	LG front load waster & dryer set; Modern		

# April rains affect May forages; alfalfa turns yellow in wet fields

Alfalfa fields fading from green to yellow may mean too much water. Farmers see the change after record-setting rains.

Waterlogged soil kills nitrogen-fixing bacteria on roots, says Craig Roberts. The University of Missouri Extension specialist alerted area specialists of the problems. There are fixes.

"We learned about waterlogged forages in the Great Flood of 1993," Roberts said in a teleconference.

Flooded crops in river and creek bottoms aren't the only problem, Roberts said. Hilltop soils become water-logged also.

Excess water cuts oxygen in the soil. It also kills soil microbes, hurting plant growth.

An early unexpected sign may be alfalfa turning yellow. That's a sign of nitrogen deficiency.

Most people think, but alfalfa makes its own nitrogen. Why does the legume need nitrogen?

Too much water drowns the rhizobium microbes on alfalfa roots. They are the bacteria taking oxygen from the air to feed the plant.

In the previous big flood, Roberts came up with a way to re-inoculate the fields.

Before planting legumes, farmers coat seeds with fresh inoculum. That carries the microbes into the soil.

Roberts' cure is to treat orchardgrass seed with the inoculum. Then drill grass into the thinning stand of alfalfa. A normal practice is to drill grass seed into the thinning alfalfa stands. This boosts hay yields.

By treating the grass seed, inoculum re-enters the soil. Bacteria broadcast on top of the soil won't survive, Roberts warns.

With fresh inoculum, the root nodules regrow. The alfalfa will flourish.

Fresh alfalfa seed cannot be seeded into an old stand. As a defense, existing alfalfa kills the new seedlings.

As a first step, Roberts says, "Check the roots on yellowing alfalfa." Likely there will be a lack of robust nodules.

The inoculation of orchardgrass seed does two things, he said. It adds grass to the hay crop. But the inoculum preserves the alfalfa.

It's a wild idea, but it should work, Roberts said.

State specialists warned against working wet fields before they dry. Wet tracks add soil compaction. That also limits oxygen in the soil.

Farmers with flooding problems can seek help from regional specialists through their county agent.

# Limbach selected Don & Jane Good Outstanding Senior

Joseph Limbach, Eugene, Mo., has been selected as the 2017 Don & Jane Good Outstanding Senior. Craig Good, Don and Jane's son, presented the award April 1.

While an undergraduate student in Animal Sciences and Industry at Kansas State University, Joseph was a member of the 2016 National Champion Meat Animal Evaluation Team and the 2016 Reserve National Champion Livestock Judging Team. He was named an All-American in livestock judging and placed fifth overall at the Meat Animal Evaluation national contest.

He was a member of the 2017 K-State Animal Sciences and Industry Academic Quadrathlon Reserve Champion Team. He was also active in several campus organizations, including Block & Bridle and Ag Competition Team's Council. Joseph assisted with a graduate research project with swine to investigate antibiotic alternatives by utilizing vitamin and mineral premix treatments.

At Fort Scott Community College, he was active on the livestock judging team, served as president of the Collegiate Farm Bureau, was a President's Ambassador and a member of Phi Theta Kappa Honor Society.

Internships outside Joseph's comfort zone opened his eyes to multiple sectors in agriculture. He spent two summers working for a food-service trucking company learning both the management and labor intensive side of the business. He also worked one summer for Crop Production Services. He says these internships helped him realize his true passion lies in the swine industry.

After graduating in May 2017, Joseph will join the team at JBS United as research coordinator for one

of its commercial farms in Frankfort, Indiana. He will eventually transfer to the headquarters in Sheridan, In-

diana, where he will work with the marketing team to design schemes for the sales force.



Allison Smith, Lyon County, led the Class 8 Champion market lamb, which was selected as the overall reserve champion at the Wabaunsee County Spring Livestock Show.

## ANTIQUA AUCTION

TUESDAY, MAY 16 — 4:30 PM

I-70 and Valencia Rd., Exit 350 — TOPEKA, KS

**DIRECTIONS & GENERAL INFO:** From Topeka take I-70 West to Valencia Rd. Exit 350. Cross Valencia Rd. straight ahead on access rd. for approx. 3 blocks to Auction House. Parking available next door in the front lot of Carlson's I-70 Aucto and on the West side of Auction House. Registration by Registered Number. Must show picture ID if unknown by cashier. Payment day of sale by Cash or Good Check only. Refreshments and restroom available on site. Sale held inside climate controlled facility with seating. Absolutely no buyers premium charged. Statements day of sale take precedence over all previous written or oral information.

An Original Bronze 4' Statue LA VICTORE ("Victory") by Jules Pierre Roulleau, Paris, France (DOB 1855-1895).

An Original 1930s Watercolor by Yves Diey.

Both from a KCMO Estate.

Oak framed settee; 48" oak tilt top table; vintage sofa w/walnut legs & ball & claw feet; set of 6 oak turned legs chairs; set of 6 oak ladder back chairs w/ bamboo seats; mahogany buffet; open faced walnut china hutch; Retro red metal kitchen table; walnut rocker; oak dresser; 1930s walnut chest w/burl front drawers; oak filing cabinet; mahogany blanket chest; Riverside oak stove; French Provincial vanity; modern oak curio cabinet w/glass shelves; maple potty chair w/granite top; child's oak rocker; cedar chest; pecan end table. **NOTE: Several other pieces of furniture scheduled but not on site at press deadline.**

**Partial listing. See our website at [www.whitmoreauction.com](http://www.whitmoreauction.com) for updated detailed listing & pictures (should be on by Sunday, May 14, PM).**

**NOTE: We will be selling Personal Property from the "Living Estate" of Dr. Roy and Beverly Menninger on Tuesday, May 23 starting at 4:30 PM. Includes a 2001 Lexus LS 430 Car; Furniture; Glassware; Watercolor by Bev; 6 Great Area Rugs; Oriental Themed Collectibles; General Household**

WHITMORE ESTATE LIQUIDATION  
785-232-3150 • 785-478-2100

THIS IS A WORK IN PROGRESS. MORE ITEMS ARRIVING DAILY.

## LONNIE WILSON'S CONSIGNMENT AUCTION

SATURDAY, MAY 20, 2017 — 10:00 AM

601 S. Broadway — SALINA, KANSAS

ACCEPTING CONSIGNMENTS UNTIL THURSDAY, MAY 18, 2017

**Sellers include:** Kansas Dept of Wildlife, Parks & Tourism \* Reese Construction \* Great Plains \* Salina Concrete \* Moneylenders Pawn (Guns) \* Eldorado National.

**MOTORHOMES, CAMPERS:** 2005 30' Winnebago Itasca Sunora Special Edition motor home w/Triton V10 engine 45,386 miles 1 slide excellent condition \* 1991 30' Flair by Fleetwood motor home 7.4L V8 (454ci) engine 51,816 miles full set privacy curtains. **CLASSIC CARS, TRUCKS, PARTS:** 1989 Cadillac Alante 2-door 2-seater roadster w/Italian body by Pininfarina hard top & soft top convertible 39k original miles \* 1936 Austin Seven car, runs & drives! \* model T anti theft device w/keys & manufacturer's badge \* antique car parts — hood ornaments, car emblems, horns, spot lights, hubcaps \* car & truck manuals, service bulletins (1/2 table implement books also). **SEMI TRACTORS, TRUCKS, TRAILERS:** 1977 Ford 7000 truck w/3208 CAT engine 5-speed 2-speed axle new clutch 48,000 miles 9' flatbed w/11,000 lb boom crane \* 1973 Kentucky Trailer moving van storage trailer \* Eagle tandem axle trailer 20.5' x 8' wood bed \* 5th wheel camper frame \* single axle utility trailer w/8' x 4' bed. **SKID STEER EQUIPMENT:** Loegering Steel 12x16.5 skid steer tracks \* 70" skid steer manure bucket \* 80" skid steer bucket \* (2) sets of used 12x16.5 solid skid steer tires \* new 12x16.5 solid skid steer tire \* used set Bobcat T250/T300 skid steer tracks \* Montezuma High Flow skid steer tree saw w/rotation. **TRACTORS, IMPLEMENTS:** 1958 Massey Ferguson 85 tractor 135 hrs on complete engine rebuild, new clutch, calcium filled tires \* Goodyear 18.4-26 tractor tire w/rim \* 3-pt King Kutter II 5' roto tiller \* 3-pt King Kutter rotary mower \* Vermeer BC600XL trailer mounted wood chipper. **FARM EQUIPMENT:** (80) panels 20' x 46' 6-bar galvanized continuous fencing w/connectors \* 12, 11', (2) 8' feed bunks \* round bale carrier \* steel farm gates 4' to 18' wide \* stock tank \* feed/planting buckets \* pipe fence posts \* asst d-posts \* 4-1/2 rolls barbed wire \* fence posts \* pr HD ramps \* hog panels \* dog kennels. **CARS, PICKUPS:** 2007 Honda Odyssey \* 2006 Ford Fusion \* 2005 GMC Envoy XL Denali sport utility 4wd 5.3L V8, auto, air ride, leather seats \* 2005 Chevrolet Z71 4wd pickup extended cab \* 2004 Dodge Ram 1500 4-door pickup 5.7L Hemi Magnum engine \* 1995 Ford F-350 XLT pickup w/duales & flatbed \* 1995 GMC Sonoma pickup extended cab \* 1991 Chevrolet S10 pickup.

**TIRES, RIMS, SEATS, PARTS: BATTERIES:** (40) NEW batteries (Eldorado pulled from new vehicles and upgraded). **TIRES & RIMS:** Asst tire sets 16", 17", 18", 20", 22.5" tires. **SEATS:** New van & truck seats (standard seats Eldorado pulled from new vehicles and upgraded). **PARTS:** Ford bed & tailgate liners.

**BOATS, JET SKIS, BOATING EQUIPMENT:** 1995 17' Boston Whaler boat w/1995 115 hp Mariner outboard & trailer (KDWPPT boat) \* 1979 16' Mark Twain bow rider ski boat w/Mercruiser I/O & tandem axle trailer \* fishing boat w/Mercury 90 hp outboard & trailer \* Kawasaki Sport Tourer 1100 STX jet ski w/trailer (KDWPPT) \* Evinrude 85 hp outboard motor.

**MOTORCYCLES:** 1989 Kawasaki Voyager XII w/fairing, saddle bags, helmet box \* Harley-Davidson Police belt drive (needs work). **ATVs:** (2) matching 2015 Polaris Sportsman ETX ATVs 30 hp automatic w/on-demand true AWD each with less than 10 hrs \* Cushman Utility cart w/foam filled tires. **MOWERS, YARD EQUIPMENT:** Ex-Mark zero turn mower w/new engine & many parts \* Land Pride Accu-Z riding mower \* Grazer zero turn riding mower \* JD 185 Hydro riding mower \* Huskee garden tractor \* Fimco 30 gallon garden sprayer \* Ford R11 riding mower \* Troy-Bilt Super Bronco rear tine tiller \* Senator & Unknown brand 4hp front tine tillers \* Mantis 2-cycle mini-tiller.

**GUNS, AMMO:** Remington mod.1100 12 ga semi auto shotgun 23" bbl vent rib NIB serial # SMW124699 \* Remington mod.597 22 LR cal semi auto rifle w/3-9x32 Remington scope pink camo NIB serial # B2750939 \* US Carbine mod. Inland 30 cal semi auto rifle serial # 6800895 \* Western Field mod.30 20 ga pump shotgun serial # 6393 \* Colt mod. Colteer 22 LR cal semi auto rifle w/3-7x20 TASCOCO scope serial # FC15741 \* Stevens mod.59A 410 bolt action shotgun serial # N/A \* Ruger mod.M77-Mark II 270 Win bolt action rifle w/4x12 Bushnell scope serial # 782-18637 \* Mossberg mod.835 12 ga pump shotgun camo vent rib w/sling serial # UM403618 \* Galani mod. Sporter 223 cal semi auto rifle w/7 clips & sling serial # GAL02696 \* Gewehr mod.98 made in 1916 8mm bolt action rifle serial # 4766 \* Stevens mod. Junior 22 LR cal single shot rifle serial # N/A \* Stevens mod. Favorite 22 LR cal single shot rifle octagon bbl serial # J105 \* Rossi mod. Combo 22 LR cal rifle bbl & 20 ga shotgun bbl single shot serial # S201220BR \* Colt mod.1902 38 cal double action revolver serial # 6405 \* FNH mod.27 7.65mm semi auto pistol serial # 721815 \* Ruger mod. Sturm 22 LR cal semi auto pistol w/pearl grips serial # 215047 \* S&W mod. DA 38 cal revolver serial # 99468 \* Remington skeet bbl mod.1100 12 ga vent rib \* Remington - Game Master mod.760 30-06 SPRG cal pump rifle w/Weaver scope serial # A7020514 \* Remington mod.17 12 ga pump shotgun nickel plated serial # 148297 \* Armscor mod.14Y 22 LR cal bolt action rifle w/3-9x32 scope ser # A750062 \* Marlin mod.80E 22 S-L-LR cal bolt action rifle w/peep sight ser # N/A \* Weatherby mod. Vanguard 243 Win cal bolt action rifle w/sling & 4-12x40 scope ser # VS134755 \* Remington mod.870 20 ga pump shotgun pink camo vent rib ser # RS58112U \* Mossberg mod.835 "Ulti-Mag" 12 ga pump shotgun 28" bbl Black Hawk ser # UM300937 \* Winchester mod.140 20 ga semi auto shotgun vent rib ser #N1064038 \* Mossberg mod.835 Ulti-Mag 12 ga pump shotgun camo ser # UM965398 \* Wards Western Field mod.40 22 LR cal bolt action rifle w/peep sight ser # N/A \* Sears mod.200 12 ga pump shotgun ser # P173085 \* New England Pardner mod. SBI 12 ga single shot shotgun ser # NH486234 \* New England mod. SBI 12 ga 3" single shot shotgun ser # NB29576 \* Stoeger mod. Condor 1 12 ga 3" chamber O/U shotgun vent rib ser # 5280887-4 \* Glenfield mod.60 22 LR cal semi auto rifle ser # 21335420 \* Hunter Arms mod. Fulton 12 ga side-by-side shotgun w/double triggers ser # F55105 \* Mossberg mod.500C 20 ga pump shotgun ser # K295343 \* Winchester mod.1300 20 ga pump shotgun vent rib ser # 13219965 \* Winchester mod.290 22 S-L-LR cal semi auto rifle w/sling & TASCOCO 4x32 scope ser # 783347 \* made in China mod.SKS 7.62 x 39 semi auto rifle missing clip ser # 1710394 \* Mossberg-Maverick mod.88 12 ga pump shotgun vent rib ser # MV557625 \* Ruger mod.10/22 22 LR cal semi auto rifle ser # 0004-88507 \* Stevens mod.94C 12 ga single shot shotgun ser # N/A \* Stevens mod.58 12 ga bolt action shotgun ser # N/A \* Western Field mod.31 22 LR cal bolt action rifle ser # N/A \* Glock mod.43-Austria 9mm semi auto pistol w/extra clip ser # BCZY150 \* Bersa mod. Thunder 380 ACP cal semi auto pistol ser # A78801 \* Beretta mod.92FS 9mm semi auto pistol ser # BER166488 \* KBI mod.PMK380 380 ACP semi auto double action pistol ser # K920260 \* Cimarron Firearms mod. Frontier 357 Mag cal revolver nickel plated ser # E29390 \* Walther by S&W mod. P22 22 LR cal semi auto pistol w/extra clip ser # 2048631 \* Glock mod.43 Austria 9mm semi auto pistol w/extra clip ser # BCZY155 \* Glock mod.42 380 cal semi auto pistol w/extra clip ser # ACKF314 \* S&W mod.422 22 cal semi auto pistol ser # UAAAD705 \* PW Arms mod. PA-63 9mm semi auto pistol ser # L010766 \* Jennings mod. Bryco 59 9mm semi auto pistol ser # T39928 \* Davis Industries mod. P-380 380 ACP cal semi auto pistol nickel plated ser # AP487359 \* RG mod.30 32 S&W Long revolver ser # BD21973 \* RG mod.66 22 LR cal revolver ser # IB15471 \* Cobra mod.CB38 38 cal derringer ser # CT158589 \* Remington mod.24 22 LR semi auto rifle ser # N/A \* Winchester mod.1200 12 ga pump shotgun ser # L860305 \* Remington mod.522 Viper 22 LR cal semi auto rifle w/Deerfield 4x32 scope ser # 3025836 \* **Delaware Machine mod. Safety Harbor 50 BMC bolt action rifle w/bipod & Beilshie 6-24x50 AOG scope ser # 0001948 (2 boxes ammo sells immediately following)** \* Weather UMAREX mod.MP Uzi 22 LR semi auto rifle NIB ser # W1005794 \* Japanese mod.? 300 Savage? cal bolt action rifle w/Micro Power 4 scope ser # 25932 \* Sterling mod.400 380 cal double action semi auto pistol ser # B04335 \* Taurus mod. The Judge 45L/410 ga revolver ultra-lite ser # DP180171 \* Heritage mod. Rough Rider 22 cal revolver w/22 Mag cylinder included NIB pink grips ser # P60336 \* Diamond Back mod.DB-9 9mm semi auto pistol NIB pink ser # YH2387 \* Diamond Back mod.DB9-9 9mm semi auto pistol NIB ser # YH2064 \* Winchester mod.1897 12 ga pump shotgun w/hammer ser # E561502 \* ISSC mod.MK22 22 LR cal semi auto rifle folding stock NIB ser # A399958 \* Wards Western Field mod.36-B 22 S-L-LR cal bolt action rifle single shot ser # N/A \* Winchester mod.1897 12 ga pump shotgun w/hammer ser # 106483 \* H&R mod.400 12 ga pump shotgun ser # N/A \* S&W mod.? 38 cal revolver ser # 20675 \* S&W mod.? 38 cal revolver ser # 177252 \* Remington mod. Sportsman 12 Auto 12 ga semi auto shotgun vent rib ser # P074929V \* Russian mod.1943 7.62x54 bolt action rifle ser # BN9518 \* Eastern Arms mod.94B 16 ga single shot shotgun ser # N/A \* Winchester mod.12 12 ga pump shotgun full choke trap grade vent rib ser # 1929840 \* Winchester mod.12 12 ga pump shotgun vent rib modified bbl ser # 1893510 \* Winchester mod.1200 12 ga pump shotgun ser # L840141 \* Remington mod. Sportsman 20 ga semi auto shotgun made off Browning pat. w/poly choke ser # 1078430 \* Winchester mod.90 22 Short pump rifle octagon bbl ser # 648406 \* Winchester mod.1892 38 WCF cal lever action rifle octagon bbl ser # 810331 \* Winchester mod.97 12 ga pump shotgun full choke bbl w/hammer ser # 781800 \* Winchester mod.12 12 ga pump shotgun full choke bbl ser # 1901835 \* SKS 7.62 x 39 w/flash suppressor & bayonet good condition ser # G212516.

**HUNTING, FISHING, KDWPPT ITEMS:** (2) Round bale blinds \* elk head mount \* deer stands \* deer racks \* hand crafted gun vises \* reload supplies — powder, shot, wads \* shotgun shells \* approx. 20 fishing poles \* deer stands \* breathalyzers \* binoculars \* radios \* spotlights \* new belts \* gun & equipment holsters \* new Resistol hats various sizes \* skulls & racks \* computer printers \* Eagle Mach II Graph depth recorder \* radios \* speakers \* light \* jump starter \* (3) Camfire multi-fuel space heaters 60,000 BTU \* mini-lockers/lock boxes \* rain suits \* hunting wear \* Cookshack electric cooker/smoker \* camping gear — tents, sleeping bags, camp chairs, ground pads \* fishing gear — reels, tackle boxes, bait buckets, propane, lanterns \* fishing poles \* gas cans \* Sportman's series stainless camp stove.

**INDUSTRIAL & CONSTRUCTION EQUIPMENT:** Chiao Sheng Machinery mod.A50TNCB pipe bender 3-phase \* Republic mod.HU-2CM horizontal milling machine 230/460V 3-phase w/crate of parts/accessories \* locking propane storage cabinet \* Whiteam trailer mounted electric concrete mixer \* shop squirrel cage fan \* (3) wheel barrows \* (16) sections scaffolding w/X-braces, levers \* (3) aluminum walk boards \* short scaffolding \* guard rail \* steel cables \* pr HD ramps \* MK brick saw \* Core Cut CC800M block saw \* PT3 Wacker trash pump w/8 hp engine & hoses \* control panels \* disconnects breakers. **BUILDING SUPPLIES:** (9) sections ornamental iron fence \* Roll ends commercial flooring \* approx. 50 pallets blocks, blocks, pavers \* 140 boxes floor tile, 60 boxes laminate wood flooring — several boxes of each color & style. **TOOLS:** Snap-On branded ceramic egg charcoal cooker \* (6) school work benches 54" x 64" w/bench vises each corner & locker bases \* 6' x 30" workbench w/drawers & side boards \* Campbell Hausfeld 3.2 hp 60 gal 240v vertical air compressor \* (3) 2-wheelers \* moving cart \* Remington 150 space heater \* pr car ramps \* Lincoln AC-225 arc welder \* 8" Allied bench grinder \* Makita 14" metal cutting chop saw \* (6) shop pedestal fans \* Powermatic 48" lathe 110v \* Black Hawk BH7055 1/2 ton telescopic transmission jack w/air \* Craftsman 2700 psi 175 cc B&S engine pressure washer \* Snap-On Counselor II digital diagnostic reader w/remote control \* Coleman Power Mate 7 KW generator w/14 hp B&S Vanguard engine \* Ridgid mod.500 pipe threader \* NAPA 1000 lb transmission jack \* Delta 4" bbl / 6" disc sander on stand \* coolant drain tank on rollers \* paint pot \* Lincoln Weldonpower AC/DC power source \* water pump w/Wisconsin Robin gas engine \* Powermatic 6" jointer 110v \* Clarke Super 7-R wood floor edge sander w/box of sanding discs & belts \* strap bander \* Wagner twin stroke piston pump painter \* Century Pow'R-Mate 70 wire feed welder \* antique drill press & post vise \* card indexes / parts cabinets. **RESTAURANT EQUIPMENT:** This equipment came from a school district and is just as clean as could be — Univex mod.8512 meat slicer 110v \* 3-shelf stainless cart \* stainless cart w/wire rack \* stainless cart \* Blodgett mod.KTT-10E kettle cooker w/water hookup 480v 3ph \* rolling food grade bbl \* (2) Beverage Air milk coolers 58" wide on wheels \* Pelouze digital utility scale 125 lbs capacity \* Keen Kut Shoe Stringer w/2 heads \* 5' x 30" stainless prep table w/wheel \* 6' x 30" stainless prep table w/sideboards & drawers \* 6' x 2' salad bar w/wneeze guard, foldable tray ledges both sides & removable plate ledge on end \* 60" x 30" stainless prep table w/shelf on wheels \* 72" x 30" stainless prep table w/drawer & shelf \* 9" stainless 3-hole sink w/drain board \* 12" stainless 3-hole sink w/In-Sink-Erator SS125 garbage disposer, drain boards, faucets \* 60" x 30" stainless prep table w/drawer & shelf \* 60" x 30" stainless prep table w/shelf on wheels \* (2) Lincoln Frick 2-tier toppings cabinets on carts \* Cres-Cor hot cabinet 70" tall on wheels \* Cres-Cor Crown-X hot cabinet w/2 doors 72" tall on wheels \* Metro C200 hot cabinet w/2 doors 74" tall on wheels \* (2) Precision RSU-21 hot cabinets 41" tall on wheels \* Precision hot cabinet 39" tall on wheels \* Wittco hot cabinet 42" tall on wheels \* wire shelving. **Other sellers —** (32) stacking chairs \* (30) metal framed chairs w/red seats \* Hobart commercial mixer w/bowls, hooks, beaters, whisks \* 4-beverage dispenser \* tray rack \* hot cabinet. **ANTIQUA RADIOS, FANS, ELECTRONICS:** Antique radios & speakers \* (25) table top radios \* (7) PA speakers \* several boxes LP records most 60s, 70s, 80s \* VHS tapes \* CDs \* DVDs \* monitors \* printers \* power controllers \* routers \* stereo \* speakers \* Excel portable amp. **EXERCISE & SPORTS EQUIPMENT:** Next Power Climber 18-sp mountain bike \* Raleigh Retroglide One cruiser bike \* Vintage girls bike w/basket \* Next & Rand mountain bikes. **COLLECTIBLES:** 148 straight razors, safety razors, brushes, cups, shaving equipment (collection sells as 1 lot) \* RC model planes \* briefcase w/stamp collections — 2 World albums, mint album, others \* man cave beer & liquor signage \* New Reflections 513 kerosene stove \* gas cook stove \* wood cook stove \* Estate Triple Effect heating porcelain stove. **FURNITURE, MISC.:** Complete office furniture from Salina Building Systems — set/10 upholstered chairs \* (4) task chairs \* (2007 Cannon Image Runner copier \* Cannon NP6221 copier (both copiers are multi-drawer office set-ups just out of the office, some supplies included) \* drafting table \* lateral file \* (2) 4-drawer legal file cabinets \* drawings or plans cabinet \* 52" x 103" oak/laminate conference table \* oak desk w/right hand return, matching credenza & bookshelf \* numerous 2- and 4-drawer file cabinets \* (10) swivel office chairs. **Other items —** (18) stacking chairs upholstered seats/wood backs \* throne w/heraldic emblems \* (15) stacking chairs \* (3) task chairs \* nice wood table w/4 chairs \* writing desk \* book shelf \* computer desk \* oak Ridgeway clock.

Wilson Realty & Auction Service

BO. BOX 1305, SALINA, KS 67401 • (785) 827-5563  
LONNIE WILSON - OWNER/BROKER/AUCTIONEER • (785) 826-7800  
DAVE HUNT - SALES MANAGER • (785) 201-5257  
CAROLYN HUTCHINS - OFFICE MANAGER • (785) 823-1177



Lonnie Wilson

Website & Contact Email Addresses: [www.soldbywilson.com](http://www.soldbywilson.com)

For Latest Update & Pictures go to website:

[www.soldbywilson.com](http://www.soldbywilson.com)

Any announcement made the day of sale takes precedence over any printed matter.

Catalogs  
Sale Flyers  
Magazines  
Calendars  
Brochures  
Books  
Newspapers

Call Sandra today for all your printing needs.

785.539.7558

agpress

### Workshop discusses national bio-surveillance system for U.S. swine industry

In April the Institute for Infectious Animal Diseases, a Department of Homeland Security Center of Excellence, along with the National Pork Board (NPB) and the Swine Health Information Center (SHIC), hosted a workshop to discuss the development of a national bio-surveillance system for the U.S. swine industry. The meeting, which also received sponsorship from the DHS Science and Technology Directorate, aimed to foster a focused, interactive discussion between the industry representatives and state and federal animal health officials in attendance. Through interactive discussions, participants were asked to build upon previous and current industry and government efforts in identifying and developing a road map to address gaps for a workable, credible, affordable and robust nationally coordinated bio-surveillance system to meet commerce and trade needs for the U.S. swine industry.

The meeting was designed as a way to look forward to what the industry needs. The United States Department of Agriculture,

Animal and Plant Health Inspection Service currently has regulatory surveillance programs (pseudorabies, brucellosis and classical swine fever), monitors for influenza and vesicular diseases and is in the process of evaluating the parameters to develop a comprehensive U.S. swine surveillance program. Additionally, the U.S. pork industry daily actively monitors for swine diseases in a continual effort to protect the health and welfare of the country's swine herd.

There was a significant consensus among the industry stakeholders participating in the workshop regarding the attributes of an optimal risk-based comprehensive disease preparedness system and that a modern robust national bio-surveillance system is a vital component. Those preparedness attributes include: allowing granular, access-controlled information sharing to protect data; leveraging easy-to-collect, aggregate samples (i.e. oral fluids) collected by trained production personnel on farm for testing; using triggers to automatically identify anomalies for further investigation; and utilizing standardized, elec-

tronic, real-time data capture for movements, premises production, slaughter, and veterinary diagnostic laboratory information. Priority actions to develop the identified needed surveillance system were also articulated and included, among others, validation of an oral-fluids-based diagnostic assay for priority FADs and establishing a network of producers, state animal health officials and National Animal Health Laboratory Network laboratories in core pork producing states to work together on key gaps and opportunities.

Steve Brier, a member of the NPB Swine Health Committee, presented industry views at the workshop and said that a "nationally coordinated bio-surveillance system is an industry-identified priority to improve capacity to prepare, detect and rapidly respond to regulatory FADs, emerging and re-emerging diseases, as well as contribute to successful implementation of the Secure Pork Supply Plan to facilitate business continuity in the face of high consequence disease outbreaks."

Among all participants

there was a commitment to timely forward progress. "Though we have a good consensus among our stakeholders, we have to work on these action items with a sense of urgency - including developing a timeline for completion of activities," said Paul Sundberg, DVM, Ph.D., DACVPM, SHIC executive director.

Swine health and food safety is of paramount importance - the industry has more than 60,000 pork producers who annually market more than 110 million hogs, equals total gross receipts of \$23.4 billion, supports 550,000 jobs and contributes \$39 billion to the U.S. Gross Domestic Product. With record industry expansion in recent years, pork production exports have risen to more than 26% of U.S. production - a number that is expected to continue to increase. With an ever-expanding industry, diseases that can disrupt trade and commerce are of increasing concern, making adapting the nation's current surveillance system to keep up with the industry's needs and speed of commerce of utmost importance.



Consul General Ricardo Zuniga displays U.S. beef ready for Brazilian customers representing more than a decade of work to reopen the country for U.S. producers.

### Secretary Perdue announces arrival of first shipments of U.S. beef to Brazil

Secretary Sonny Perdue announced recently that the first shipment of fresh U.S. beef has arrived in Brazil following a 13-year hiatus. The entrance of American beef into the Brazilian market ushers in promising long-term economic opportunity for U.S. beef producers.

"With Brazil's large market reopened to the United States, U.S. beef exports are poised for new growth. I look forward to Brazilians getting the opportunity to eat delicious American beef, because once they taste it, they'll want more of it," said Perdue.

Brazil closed its market to imports of U.S. fresh beef in 2003 over concerns about bovine spongiform enceph-

alopathy (BSE). Since then, the U.S. Department of Agriculture's (USDA) Foreign Agricultural Service (FAS) and Animal and Plant Health Inspection Service (APHIS) have worked continuously with Brazilian officials to regain market access.

Additionally, USDA's Food Safety and Inspection Service (FSIS) has provided documentation and information on the U.S. food safety requirements and standards for beef. Following numerous technical discussions and meetings, Brazil officially reopened the market on August 1, 2016 based on the United States' classification by the World Organization for Animal Health (OIE) as a negligible risk country for BSE.

## Now Is The Time To Feed Key Breeder Mineral

with Availa 4 from Zinpro. Availa 4 provides key essential trace minerals zinc, copper, manganese, & cobalt. Providing beef cattle a more available form of these minerals can increase reproductive efficiency & conception rates.



FEED



FEEDS

Joseph Ebert, VP/GM

Fourth & Pomeroy Associates, Inc.

CALL KEY FEEDS TODAY  
**1-800-432-7423** OFFICE  
 785-630-0161 BYRON THORESON  
 785-630-0491 JAMES CARR  
 785-630-1049 TIM WILES  
 785-630-0846 ROD BOHN  
 Clay Center, Kansas 67432

Since 1954  
**GRASS & GRAIN**  
 Place a classified ad or subscribe online at  
[grassandgrain.com](http://grassandgrain.com)

### JC LIVESTOCK SALES INC.

Wednesday Sale, Hogs NOON • Cattle 12:30 PM

Report from May 3, 2017:

STEERS		HEIFERS			
2 blk	370	205.00	51 blk X	764	135.00
2 blk	465	191.00	2 blk	993	134.00
5 mix	557	186.00	3 blk	1165	118.00
2 blk	600	174.00			
64 mix	738	163.00			
9 mix	781	154.50			
60 blk X	844	150.25			
60 mix	834	147.75			
12 mix	883	144.00			
58 blk X	907	137.50			

**TOP BUTCHER COW**  
\$96.00 @ 1,320 lbs.

**TOP BUTCHER BULL**  
Char \$99.75 @ 2,200 lbs.

**BRED COWS**  
\$925 to \$1,425

**COW/CALF PAIRS**  
\$1,050 to \$1,685

**HEIFERS**

3 blk	370	180.00
2 blk	428	164.00
4 mix	515	160.50
4 blk	624	145.00

**CONSIGNMENTS FOR MAY 10:**  
 50 wf bwf Strs ..... 475-600 lbs. .... Weaned, Shots  
 60 Blk X Strs ..... 800-825 lbs.  
 12 Blk Hftrs ..... 725-750 lbs.  
 18 wf Str/Hftrs ..... 450-575 lbs. .... Weaned, Shots  
**PLUS MORE BY SALE TIME!**

*If you need assistance in marketing your cattle please call & we will be happy to discuss it with you.*

### CLAY CENTER LIVESTOCK SALES INC.

Cattle sales Tuesday, 11:00 AM.

Report from May 2, 2017:

STEERS		HEIFERS			
7 blk	471	181.00	11 blk	479	164.00
4 blk	566	177.00	16 blk	543	159.50
3 blk	603	165.00	4 blk	574	148.50
4 red	623	155.00	6 blk	639	144.75
3 blk	828	130.50	7 blk	684	137.00
			4 mix	769	136.50
			9 blk	793	130.50

**TOP BUTCHER COW:**  
2 red  
\$85.00 @ 1,113 lbs.

**TOP BUTCHER BULL:**  
\$94.50 @ 1,975 lbs.

**BRED COWS:**  
\$980-\$1,350

**COW/CALF PAIRS:**  
\$1,135-\$1,600

Visit our new website at [jccclivestock.com](http://jccclivestock.com)

JUNCTION CITY, KANSAS • Barn Phone 785-238-1471  
 Seth Lauer 785-949-2285, Abilene

Clay Center, Ks • Barn Phone 785-632-5566  
 Clay Center Field Representatives:  
 Tom Koch, 785-243-5124 Lance Lagasse, 785-262-1185



KARL LANGVARDT  
 785-499-5434  
 Cell: 785-499-2945

MITCH LANGVARDT  
 785-238-1858  
 Cell: 785-761-5814

LYNN LANGVARDT  
 785-762-2702  
 Cell: 785-761-5813



### EMPORIA LIVESTOCK SALE CO.

Bonded & Insured  
 SALE EVERY WEDNESDAY IN EMPORIA, KANSAS AT 11:00 AM  
 620-342-2425 or 800-835-7803 toll-free • Fax: 620-342-7741

Date: 5/3/17 Total Head Count: 485. COWS: \$73-77.50; \$66-\$72.75; \$65 & down. BULLS: \$83-90

BULLCALVES		PAIRS	
2 blk	750@129.00	2 blk	1491@1300.00
		12 blk	1491@1300.00
HEIFERS		STEERS	
5 mix	406@165.00	6 blk	459@171.00
3 blkbwf	487@159.00	2 blk	410@169.00
6 mix	475@154.00	2 blk	543@178.00
3 blk	507@158.00	6 mix	582@167.00
2 blk	513@151.00	60 blkbwf	791@151.25
2 blk	568@145.00	15 mix	729@150.00
8 blk	764@141.00	3 Char	792@145.00
2 mix	728@125.00	16 mix	791@143.00
5 mix	970@127.00	57 blkbwf	887@145.25
2 blk	1063@124.50	36 mix	855@141.00
5 blkbwf	1084@122.50	8 mix	951@132.25
2 blk	1113@124.00	9 mix	1038@129.50

**EARLY CONSIGNMENTS FOR MAY 17th**  
 • 70 blk red & Char strs, 775-825 lbs  
 • 33 blk & red strs, 900-950 lbs

THANK YOU FOR ALL OF YOUR CONTINUED SUPPORT!  
 YOUR BUSINESS ALWAYS APPRECIATED!

For Cattle Appraisals Call:  
 BRODY PEAK, 620-343-5107 GLENN UNRUH, 620-341-0607  
 LYLE WILLIAMS, Field Representative, 785-229-5457  
 WIBW 580 - 6:45 A.M. Thurs; KVOE 1400 - 6:30-6:45 A.M. Thurs. & Fri.  
[emporialivestock.com](http://emporialivestock.com)

# New multi-species program for youth focuses on animal care

Youth who raise and show animals have a new tool to help them focus on quality care and food safety. The Youth for the Quality Care of Animals (YQCA) program will debut at June's World Pork Expo in Des Moines, Iowa. Pork Checkoff staff spearheaded its development with assistance from other species organizations and livestock

associations. Similar in scope to the Checkoff's Youth Pork Quality Assurance Plus® program, the YQCA program not only sets the standard for swine exhibitors, but for all livestock exhibitors. The education and certification program is for youth producers from ages eight to 21. The program focuses on animal care, including food

safety and animal well-being, while enhancing life skills, according to Dinah Peebles, certifications manager for the Pork Checkoff. "Educating youth on the importance of animal care will better prepare them for future roles in agriculture," said Peebles, who was asked to think outside of the box in crafting the program. "It has been an honor to work

with other species groups to create this collaborative program." She added, "Youth exhibitors raise thousands of animals and contribute to millions of pounds of meat marketed each year. It's essential for youth to know their role in providing safe products to consumers." For more info, visit yqca.org.

# KARL leaders graduate to assist Kansas

Thirty Kansans recently graduated from the two-year Kansas Agriculture and Rural Leadership program.

"The Kansas Agriculture and Rural Leadership Program helped the Class XIII leaders find a way to change their world by building on their integrity, confidence, discipline, professionalism, self-development, global viewpoint and servant ethos," said Al Davis, president of Kansas Agriculture and Rural Leadership, Inc. during its last seminar. "Our newest KARL graduates now possess a sense to serve and follow, in order to lead."

"Rural Kansas, the agricultural industry, our state, nation and world need your leadership... now get to work," Davis told the class members.

The KARL Program is a two-year educational experience offering intensive study, training and travel for emerging leaders in agriculture and rural communities.

Participants in nine in-state seminars, plus out-of-state study tours that included a national seminar to study a Fortune 500 corporation, a tour to Washington, D.C. to study decision-making on the federal level and an international study tour to Chile, providing a capstone to the intensive 52-day training spread over two years.

At the final seminar, KARL Board vice chairman Jerry McReynolds thanked the more than 1,000 donors who supported the graduating class's two-year participation: "More than \$500,000 was contributed as fellowship support to supplement the tuition paid or raised by class members. This KARL training experience carried a value of over \$25,000 per person and four-fifths of that value was contributed through the generous support of our not-for-profit charitable educational organization."

KARL graduates and spouses, or adult guests become members of the KARL Network, which includes the KARL Graduate

Program. That program supports the KARL Program and expands graduates' networks, plus provides further learning opportunities. Through the graduate program, cultural exchange travel opportunities are available.

The new KARL graduates, alphabetically by last name and their community are: Kellie Allen, Parsons; Lori Bammerlin, Council Grove; Chris Boyd, Medicine Lodge; Barry Brandstetter, Overland Park; Billy Brown, Manhattan; Trista Brown Priest, Satanta; Craig Carnahan, Altamont; Michelle Cerne, Altamont; Nathan Eck, Little River; Andy Fahrmeier, Garden City; Tim Flax, Hays; Matt

Foos, Spearville; Frances Gorman Graves, Bartlett; Anna Govert-Young, Cheney; Amy Heinemann, Garden City; Trisha Jansen, Geneseo; Dustin Kuntz, Harveyville; Kathy LaScala, Eudora; Jesse Luckie, Ashland; Laura Moffet, Stockton; Clarke Nelson, Long Island; Brad Parker, Topeka; Shawn Powelson, Scott City; Wyatt Rundel, Wichita; Ben Schrag, Canton; Andrew Sigle, Osborne; Tony Wedel, Moundridge; Nick Weibert, Abilene; LaVell Winsor, Grantville; and Mallory Wittstruck, Beloit.

For more information regarding the new class, alumni, the curriculum and program goals visit the website at [www.karlprogram.com/](http://www.karlprogram.com/).

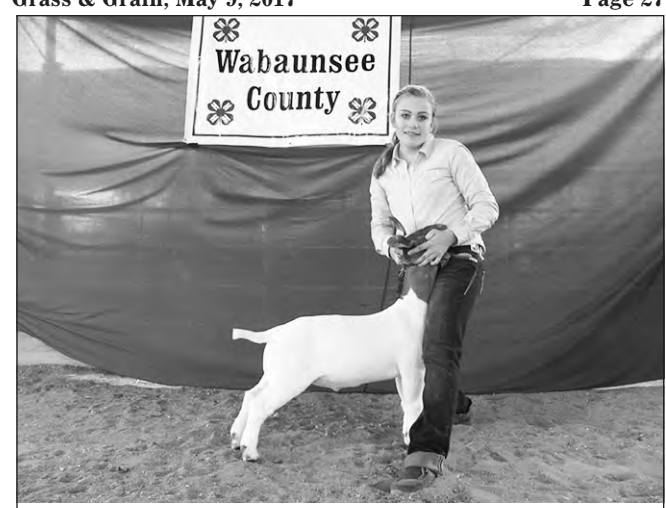

Leading the overall champion market goat champion was Raine Garten, Dickinson County.

place a classified ad or subscribe online to **GRASS & GRAIN**  
[grassandgrain.com](http://grassandgrain.com)

## VALENTINE LIVESTOCK AUCTION CO. Valentine, Neb.

Special Bred Female, Pair & Regular Sale  
 Thursday, May 11, 2017  
 S.T. 10:00 a.m. weigh-ups; 1:30 p.m. pairs

**Pairs:**  
 200...blk (40 bwf) (1st cf; 1100-1175#) w/angus sired cfs at side (late March & April born). Heifers weigh 1050#+. Good rig, top of 400 hd. Liquidation..... Wes Hitchcock Family (402-322-3141)  
 200...blk, blk-x (young-short/solid; 1350-1450#). Most have angus sired calves (April born). Moderate framed, average flesh. Liquidation. Wes Hitchcock Family

**Fall Bred Females:**  
 65...rd angus (28 hd) & blk (37 hd) (1000#) bred LBW angus (Connealy); cf 8-15 for 50 days. Got a good look!..... Joe & Katie Mundorf  
 36...angus (3-6 yrs; 1250-1300#) bred angus (sons of Renown); cf 8-6 for 52 days. Carry the genes EXAR 263C, Roundup, 004. Deep, big bodied kind..... Pearson L&C

**Late Spring Bred Females:**  
 70...blk (running age) bred blk; cf May-June..... Bar 11 Ranch Co  
 15...blk, bwf (3-7 yrs) bred blk & Hereford; cf 6-1 for 20 days. Blaine Sherman Est  
 30...blk bred blk..... Robert Tate

**Plus more Spring & Fall bred cows and pairs from Frauen, Graeff, Open Box Livestock, Alberts**

**All Breeds Bull Exchange @ 4:00 p.m.**  
 Tuesday, May 16, 2017  
 Bulls arrive from 1:00-3:00 on Tuesday.  
**Opportunity for bull producers to market breeding bulls!**  
 10...angus yearlings & twos..... TK Angus (Tim Marlatt)  
 8...angus yearlings (Jan-Feb; 1300#). Sons & grandsons of Hero 2418..... Leroy Logterman  
 7...angus two's (1500-1700#). Hero & R. Windy genes..... Dwight Logterman  
 3...angus yearlings (Jan & Feb; 1300#). International, Stockman & Upwards sons..... Carter Angus (Sam)  
 8...angus two's..... Hall Angus (Les & Ed)  
 6...Hereford (1 rd angus) (5 yr-1 fall)..... Ken Stephens  
 2...Hereford (2 & 3 yrs) performance papers available..... Adams Bros (ABC)  
 2...Hereford (twos) performance papers available..... Roger Chenoweth  
 5...Hereford twos..... Rocky Merrihew  
 2...Hereford twos..... Ken Stephens  
 5...Hereford (horned) twos..... Nollies Cattle Co  
 8...sim/angus & angus, yrlegs (1000#) A.I. sires Thunder, New Vis, Comrade, Unomoss, & Duke..... Fred Wellnitz  
 5...rd angus yearlings..... Arrow N Red Angus (Nuesch)

**Bulls will be tagged, semen tested, I.D.'d & proper health certificate.**

**View our special sales online @ [cattleusa.com](http://cattleusa.com)**  
**Office: 1-800-682-4874 or 402-376-3611**  
 Greg Arendt, Mgr., C: 402-376-4701 Greg Nielsen, Fieldman, C: 402-389-0833  
 For complete listing visit our website: [www.valentinelivestock.net](http://www.valentinelivestock.net)

## Central Livestock

811 N. Main St.  
 South Hutchinson, KS

[www.centrallivestockks.com](http://www.centrallivestockks.com)

Office: 620-662-3371  
 or Matt Hoffman (Owner): 620-727-0913  
 Hay Auction- Every Tuesday at 9:00 a.m.  
 Cattle Auction- Every Tuesday at 10:00 a.m.  
 Hog/Sheep/Goat Auction- Every 3rd Saturday  
 Horse/Tack Auction- Every 1st Saturday

Results From May 2nd Sale:

Steers:		Heifers:	
400-500#	\$170.00-\$191.00	400-500#	\$149.00-\$166.00
500-600#	\$167.00-\$200.00	500-600#	\$130.00-\$163.00
600-700#	\$158.00-\$171.00	600-700#	\$120.00-\$139.75
700-800#	\$139.00-\$163.00	700-800#	\$112.00-\$129.00
800-900#	\$137.00-\$145.00		

Sat., May 20th- Hog/Sheep/Goat Sale  
 Tues., May 23rd- Holstein Special  
 Sat., June 3rd- Horse & Tack Sale

## BELLEVILLE 81 LIVESTOCK SALES

Junction Hwys 36 & 81 Belleville, Kansas

**CATTLE SALES EVERY FRIDAY • 10:30 AM**

Slaughter Cows higher \$55-\$84.00, most \$68-\$80.00. Bulls to \$99.00. Pairs \$1,225-\$1,750.00. Breeds to \$1,650.00

STEERS		HEIFERS	
450-620	162.00-192.00	420-500	155.00-173.00
625-700	167.00-181.00	525-600	157.00-170.00
710-850	145.00-167.00	601-600	140.00-150.00
		730-880	127.00-136.00

**Friday, May 12**

- 42 blk cows, 2yrs-up w/blk calves. Dispersion of all cows that calved March 10-April 22. Home raised, reputation. Brandon Meyer, 402-469-0439
- 20 Char red Angus cows w/Char red Angus calves. Rex Wemper, 308-830-1755
- 8 blk hfrs, repl. nice 900 lbs Brandon Meyer
- 120 blk hfrs 850 lbs
- 60 hfrs 800 lbs
- 18 hfrs 750 lbs

**GOAT-SHEEP-CATTLE SALE: FRIDAY, MAY 19**

**NO SALE FRIDAY, MAY 26**  
 Memorial Weekend

Auctioneer Ethan Schuette 785-541-1027 • 785-527-2258  
 For Market Reports, and Early Listings  
 Website: [Belleville81.com](http://Belleville81.com)  
 Barry & Angii Kort, Owners • 785-527-2258  
 Thanks for your business!

## EL DORADO LIVESTOCK AUCTION, INC.

**316-320-3212**  
 Fax: 316-320-7159  
 2595 SE Highway 54, P.O. Box 622,  
 El Dorado, KS 67042

Market Report - Sale Date 5-4-17. Head count: 620.  
 300-400 lb. steers, \$130-\$197; heifers, \$130-\$177; 400-500 lb. steers, \$130-\$191; heifers, \$130-\$172; 500-600 lb. steers, \$130-\$189; heifers, \$125-\$160; 600-700 lb. steers, \$125-\$176; heifers, \$125-\$159.75; 700-800 lb. steers, \$125-\$160; heifers, \$120-\$135.50; 800-900 lb. steers, \$120-\$140. Trend on Calves: Choice Steer & Heifer calves, \$5-\$10 higher. Trend on Feeder Cattle: Feeder Steers & Heifers, \$5-\$10 higher. Butcher Cows: High dressing cows: \$67.50-\$76; Avg. dressing cows: \$55-\$67.50; Low dressing cows: \$40-\$55. Stock Cows: Cow/Calf Pairs: \$1,400-\$2,080. Butcher Bulls: Avg. to high dressing bulls, \$80-\$100.50; Trend on Cows & Bulls: Butcher Cows, \$2-\$4 higher; Butcher Bulls, \$2-\$4 higher.

Early Consignments May 11  
 EXPECTING 700-800 HEAD.

We welcome your consignments!  
 If you have cattle to consign or would like additional information, please call the office at 316-320-3212

Check our website for updated consignments:  
[www.eldoradolivestock.com](http://www.eldoradolivestock.com)  
 To stay up to date on our latest announcements you can "Like" us on Facebook

Chris Locke (316) 320-1005 (H) (316) 322-0675 (M)	Steven Hamlin (602) 402-6008 (H) (620) 222-1199 (M)
Larry Womacks, Fieldman (620) 394-3273 (H) (620) 229-0076 (M)	Van Schmidt, Fieldman (620) 367-2331 (H) (620) 345-6879 (M)

**Cattle Sale Every Thursday 11:00 AM**

## Eureka Livestock Sale

P.O. Box 267 Eureka, KS 67045  
 620-583-5008 Office 620-583-7475

**Sale Every Thursday at 11:30 a.m. Sharp**

Like Us On Facebook!

On Thursday, May 4 we had 564 head of cattle on a good market.

STEERS		HEIFERS		BULLS	
4 blk bwf	258@220.00	4 blk	268@187.50	2 blk bwf	418@184.00
8 blk red	537@194.50	4 blk	355@170.00	3 blk bwf	523@171.50
16 blk bwf	601@188.00	5 blk red	564@150.00	2 red	618@155.50
13 blk bwf	618@180.00	4 rdAng	703@166.00		
10 blk bwf	683@169.50	7 xbred	569@161.00		
10 bkChar	716@167.00	9 xbred	657@149.00		
4 rdAng	703@166.00	14 bkChar	800@147.00		
7 xbred	569@161.00	37 bkrdCh	861@145.00		
9 xbred	657@149.00				
14 bkChar	800@147.00				
37 bkrdCh	861@145.00				

Butcher Cows: \$40-\$78, Mostly \$65-\$72, \$1-3 higher.  
 Butcher Bulls: \$77.50-\$100, Mostly \$91-\$98, \$1-3 higher.  
 Packer cows & bulls selling in very good demand.

COWS		BULLS	
1 brown	1325@78.50	1 blk	1750@100.00
1 blk	1205@75.50	1 Char	2065@99.50
1 blk	1245@75.00	1 blk	1855@99.00
2 blk	1330@74.50	1 blk	2130@98.50
1 yellow	1445@74.50	1 blk	1870@97.00
1 blk	1460@74.00	1 blk	2155@96.00
1 blk	1710@74.00	1 blk	1635@94.50
1 blk	1465@74.00		
1 red Angus	1320@73.50		

**EARLY CONSIGNMENTS FOR MAY 11**

- 90 blk bwf str & hfrs, 600-800 lbs, longtime weaned, vac., & home raised
- 30 blk bwf str & hfrs, 450-600 lbs, weaned & vac.
- 28 mixed str & hfrs, 500-700 lbs, weaned & vac.

We appreciate your business!

Ron Ervin - Owner-Manager  
 Home Phone - 620-583-5385  
 Mobile Cell 620-750-0123

Austin Evenson- Fieldman  
 Mobile Cell 620-750-0222

If you have any cattle to be looked at call Ron or Austin

## Holton Livestock Exchange, Inc.

1/2 mile East of Holton, KS on 16 Highway

Livestock Auction every Tuesday at 12 NOON  
 Serving the Midwest Livestock Industry for 64 Years!  
 \*\*\*STARTING TIME: 12:00 NOON\*\*\*

MARKET REPORT FOR TUESDAY, MAY 2, 2017  
 RECEIPTS: 918 CATTLE

STEERS		HEIFERS	
5 blk str	424@203.00	4 blk red str	525@180.00
6 blk str	425@198.00	4 blk bwf str	643@178.00
4 blk str	456@197.50	30 bwf rwf str	565@172.00
4 blk bwf str	495@190.50	6 bwf rwf str	646@171.00
3 blk str	445@189.00	5 blk str	619@170.00
5 blk str	526@187.75	4 blk bwf str	650@169.00
3 blk str	505@186.00	6 bwf rwf str	595@168.00
13 blk bwf str	491@184.00	9 blk char str	672@166.00
10 blk red str	525@180.00	4 blk bwf str	680@158.00
4 blk bwf str	643@178.00	17 blk red str	644@158.00
30 bwf rwf str	565@172.00	5 blk bwf str	756@156.00
6 bwf rwf str	646@171.00	4 blk bwf str	718@150.00
5 blk str	619@170.00	3 blk blue str	811@148.00
4 blk bwf str	650@169.00	7 mix str	770@138.00
6 bwf rwf str	595@168.00	8 blk str	947@137.00
9 blk char str	672@166.00	9 blk bwf str	957@137.00
4 blk bwf str	680@158.00	4 blk str	1247@125.00
17 blk red str	644@158.00		
5 blk bwf str	756@156.00		
4 blk bwf str	718@150.00		
3 blk blue str	811@148.00		
7 mix str	770@138.00		
8 blk str	947@137.00		
9 blk bwf str	957@137.00		
4 blk str	1247@125.00		

Dan Harris, Auctioneer & Owner • 785-364-7137  
 Danny Deters, Corning, Auct. & Field Rep • 785-868-2591  
 Dick Coppinger, Winchester, Field Rep. • 913-774-2415  
 Steve Aeschliman, Sabetha, Field Rep. • 785-284-2417  
 Larry Matzke, Wheaton, Field Rep. • 785-268-0225  
 Craig Wischropp, Horton, Field Rep. • 785-547-5419  
 Barn Phone • 785-364-4114  
 WEBSITE: [www.holtonlivestock.com](http://www.holtonlivestock.com)  
 EMAIL: [dan@holtonlivestock.com](mailto:dan@holtonlivestock.com)

View our auctions live at "Imauctions.com"

## Grass & Grain Weather Report May 9, 2017

Seven Day Forecast	In-Depth Local Forecast	Today's Local Outlook																																																																																																				
<p><b>TUESDAY</b> Mostly Sunny High 81 Low: 63</p> <p><b>WEDNESDAY</b> Isolated T-storms High: 77 Low: 58</p> <p><b>THURSDAY</b> Showers Likely High: 69 Low: 58</p> <p><b>FRIDAY</b> Partly Cloudy High: 61 Low: 55</p> <p><b>SATURDAY</b> Partly Cloudy High: 62 Low: 51</p> <p><b>SUNDAY</b> Sunny High: 68 Low: 53</p> <p><b>MONDAY</b> Mostly Cloudy High: 69 Low: 56</p>	<p>Today we will see mostly sunny skies with a high temperature of 81°, humidity of 51%. South southwest wind 6 to 10 mph. The record high temperature for today is 100° set in 2011. Expect partly cloudy skies tonight with a slight chance of showers, overnight low of 63°</p> <p style="text-align: center;"><b>Last Week's Almanac</b></p> <table border="1" style="width: 100%; border-collapse: collapse;"> <thead> <tr> <th>Date</th> <th>Hi/Lo</th> <th>Normals</th> <th>Precip</th> </tr> </thead> <tbody> <tr> <td>4/28</td> <td>64/45</td> <td>70/46</td> <td>0.22"</td> </tr> <tr> <td>4/29</td> <td>48/44</td> <td>71/47</td> <td>0.38"</td> </tr> <tr> <td>4/30</td> <td>33/41</td> <td>71/47</td> <td>0.77"</td> </tr> <tr> <td>5/1</td> <td>67/39</td> <td>72/47</td> <td>0.05"</td> </tr> <tr> <td>5/2</td> <td>67/48</td> <td>73/48</td> <td>0.00"</td> </tr> <tr> <td>5/3</td> <td>60/48</td> <td>73/49</td> <td>0.05"</td> </tr> <tr> <td>5/4</td> <td>70/41</td> <td>74/49</td> <td>0.00"</td> </tr> </tbody> </table> <p>Rainfall ..... 1.47" Normal rainfall ..... 0.94" Departure ..... +0.53" Average temp ..... 52.5° Average normal ..... 59.8° Departure ..... -7.3°</p> <p style="text-align: center;"><b>This Week's Sun &amp; Moon Chart</b></p> <table border="1" style="width: 100%; border-collapse: collapse;"> <thead> <tr> <th>Day</th> <th>Sunrise</th> <th>Sunset</th> <th>Moonrise</th> <th>Moonset</th> <th>Phase</th> </tr> </thead> <tbody> <tr> <td>Tuesday</td> <td>6:19 a.m.</td> <td>8:27 p.m.</td> <td>7:24 p.m.</td> <td>6:30 a.m.</td> <td>New 5/25</td> </tr> <tr> <td>Wednesday</td> <td>6:18 a.m.</td> <td>8:28 p.m.</td> <td>8:20 p.m.</td> <td>7:04 a.m.</td> <td></td> </tr> <tr> <td>Thursday</td> <td>6:17 a.m.</td> <td>8:29 p.m.</td> <td>9:15 p.m.</td> <td>7:04 a.m.</td> <td></td> </tr> <tr> <td>Friday</td> <td>6:16 a.m.</td> <td>8:30 p.m.</td> <td>10:09 p.m.</td> <td>7:42 a.m.</td> <td></td> </tr> <tr> <td>Saturday</td> <td>6:15 a.m.</td> <td>8:31 p.m.</td> <td>11:00 p.m.</td> <td>8:22 a.m.</td> <td></td> </tr> <tr> <td>Sunday</td> <td>6:14 a.m.</td> <td>8:32 p.m.</td> <td>11:49 p.m.</td> <td>9:07 a.m.</td> <td>First 6/1</td> </tr> <tr> <td>Monday</td> <td>6:13 a.m.</td> <td>8:33 p.m.</td> <td>11:49 p.m.</td> <td>9:56 a.m.</td> <td></td> </tr> </tbody> </table> <p style="text-align: center;"><b>Local UV Index</b></p> <p style="text-align: center;"><b>Weather History</b></p> <p>May 9, 1985 - Lightning struck some trees about 150 yards away from a home in Abilene and followed the driveway to the home. The charge went through the house and burned all the electrical outlets, ruined appliances and blasted a hole in the concrete floor of the basement.</p> <p style="text-align: center;"><b>Growing Degree Days</b></p> <table border="1" style="width: 100%; border-collapse: collapse;"> <thead> <tr> <th>Date</th> <th>Degree Days</th> <th>Date</th> <th>Degree Days</th> </tr> </thead> <tbody> <tr> <td>4/28</td> <td>4</td> <td>5/2</td> <td>7</td> </tr> <tr> <td>4/29</td> <td>0</td> <td>5/3</td> <td>4</td> </tr> <tr> <td>4/30</td> <td>0</td> <td>5/4</td> <td>5</td> </tr> <tr> <td>5/1</td> <td>3</td> <td></td> <td></td> </tr> </tbody> </table>	Date	Hi/Lo	Normals	Precip	4/28	64/45	70/46	0.22"	4/29	48/44	71/47	0.38"	4/30	33/41	71/47	0.77"	5/1	67/39	72/47	0.05"	5/2	67/48	73/48	0.00"	5/3	60/48	73/49	0.05"	5/4	70/41	74/49	0.00"	Day	Sunrise	Sunset	Moonrise	Moonset	Phase	Tuesday	6:19 a.m.	8:27 p.m.	7:24 p.m.	6:30 a.m.	New 5/25	Wednesday	6:18 a.m.	8:28 p.m.	8:20 p.m.	7:04 a.m.		Thursday	6:17 a.m.	8:29 p.m.	9:15 p.m.	7:04 a.m.		Friday	6:16 a.m.	8:30 p.m.	10:09 p.m.	7:42 a.m.		Saturday	6:15 a.m.	8:31 p.m.	11:00 p.m.	8:22 a.m.		Sunday	6:14 a.m.	8:32 p.m.	11:49 p.m.	9:07 a.m.	First 6/1	Monday	6:13 a.m.	8:33 p.m.	11:49 p.m.	9:56 a.m.		Date	Degree Days	Date	Degree Days	4/28	4	5/2	7	4/29	0	5/3	4	4/30	0	5/4	5	5/1	3			
Date	Hi/Lo	Normals	Precip																																																																																																			
4/28	64/45	70/46	0.22"																																																																																																			
4/29	48/44	71/47	0.38"																																																																																																			
4/30	33/41	71/47	0.77"																																																																																																			
5/1	67/39	72/47	0.05"																																																																																																			
5/2	67/48	73/48	0.00"																																																																																																			
5/3	60/48	73/49	0.05"																																																																																																			
5/4	70/41	74/49	0.00"																																																																																																			
Day	Sunrise	Sunset	Moonrise	Moonset	Phase																																																																																																	
Tuesday	6:19 a.m.	8:27 p.m.	7:24 p.m.	6:30 a.m.	New 5/25																																																																																																	
Wednesday	6:18 a.m.	8:28 p.m.	8:20 p.m.	7:04 a.m.																																																																																																		
Thursday	6:17 a.m.	8:29 p.m.	9:15 p.m.	7:04 a.m.																																																																																																		
Friday	6:16 a.m.	8:30 p.m.	10:09 p.m.	7:42 a.m.																																																																																																		
Saturday	6:15 a.m.	8:31 p.m.	11:00 p.m.	8:22 a.m.																																																																																																		
Sunday	6:14 a.m.	8:32 p.m.	11:49 p.m.	9:07 a.m.	First 6/1																																																																																																	
Monday	6:13 a.m.	8:33 p.m.	11:49 p.m.	9:56 a.m.																																																																																																		
Date	Degree Days	Date	Degree Days																																																																																																			
4/28	4	5/2	7																																																																																																			
4/29	0	5/3	4																																																																																																			
4/30	0	5/4	5																																																																																																			
5/1	3																																																																																																					

# EPA administrator hopes to earn back landowners' trust

The Environmental Protection Agency's (EPA) new administrator, Scott Pruitt, told Radio Oklahoma Ag Network farm director Ron Hays that the agency has lost its moorings.

Pruitt explained how rolling back the Waters of the United States rule, will help bring the EPA back to

the basics.

"As far as the WOTUS rule is concerned," Pruitt said, "what folks need to understand is — we're on the pathway to undoing, rescinding the previous rule, which is needed."

Currently, Pruitt has issued a stay against the standing rule, put in place

by the previous administration. He emphasizes that farmers, ranchers and landowners of all types need to feel confident that the rule, as written today, will never be put into effect, Hays reports.

To read the full interview, visit <http://tinyurl.com/EPA-WOTUS-Pruitt>.

# KFB Natural Resources Award applications due May 15

Taking care of the land and its natural resources is something farmers and ranchers spend their lives continually working toward. To recognize those efforts, Kansas Farm Bureau honors families across the state who exemplify good land

stewardship.

The Natural Resources Award program recognizes Farm Bureau members of Kansas who use time-honored and cutting-edge conservation practices to protect and improve our state's natural resources.

"We all know farmers and ranchers are stewards of the land," Kent Askren, Kansas Farm Bureau, says. "This award recognizes families who use innovative

practices and look for ways to continually improve how their operations impact the earth's resources."

Applications are due May 15 and can be completed online at [www.kfb.org/nra](http://www.kfb.org/nra). Winners are selected by county Farm Bureaus and forwarded to Kansas Farm Bureau for consideration in the state competition. State winners are recognized at Kansas Farm Bureau's annual meeting in December.

# Johnson County announces spring beef show results

The Johnson County K-State Research and Extension spring beef show was held April 22 at the Johnson County Fairgrounds. Approximately 118 head of cattle were weighed in and shown by participants from surrounding counties in Kansas. Johnson County tagged 30 head of market steers.

Emma Hueser, 14, Gardner, won Grand Champion Breeding Heifer. Paisley Voboril, 11, Bucyrus, won Grand Champion Market Beef.

Youth in 4-H tag steers as a starting point for their beef project. It is an opportunity for youth to show animals in a way to begin the showmanship process and to acclimate animals to a public show arena. 4-H'ers learn responsibility for preparing their animals, caring for them, and competing in a learning process.

The grand finale of the market beef project is the livestock sale at the Johnson County Fair ([www.JoCoKansasFair.com](http://www.JoCoKansasFair.com)) this coming August.

For more information, contact Rick Miller, county Extension agent/Agriculture and Natural Resources, Johnson County K-State Research and Extension at (913) 715-7000 or visit [www.johnson.k-state.edu](http://www.johnson.k-state.edu).

## New, Remanufactured and Recycled Ag Replacement Parts

AbileneMachine  
Ag Replacement Parts

### Remanufactured Longblock Assemblies

**For International®**

- LBIHT414T2
- LBIHT436T2
- LBIHT466T2

**\$4,500 w/exchange\***

\*subject to core approval

**For Cummins®**

- LBCUM8.3T

**\$7,300 w/exchange\***

\*subject to core approval

Toll Free: 800-255-0337 • [www.AbileneMachine.com](http://www.AbileneMachine.com) • See Us on Facebook

Sell At St. Marys

Sell Or Buy

Cattle

By Auction

STARTING TIME  
10:30 AM

Tuesdays

**We sold 1160 cattle May 2. There was good demand for steer and heifers calves at steady to \$5.00 higher prices. Feeder steers and heifers sold \$8.00 to \$10.00 higher. Cows and bulls were steady.**

<p><b>STEER &amp; BULL CALVES</b></p> <p>2 blk/bwf str 235 @ 212.50 2 blk/bwf str 318 @ 211.00 4 blk str 296 @ 210.00 5 blk/bwf bulls 306 @ 204.00 21 blk/bwf str 439 @ 201.00 3 bwf str 535 @ 201.00 12 blk/bwf str 525 @ 199.50 2 blk/bwf str 415 @ 199.00 2 blk str 425 @ 199.00 2 blk/bwf str 358 @ 198.00 11 blk/bwf str 407 @ 198.00 2 blk str 440 @ 198.00 4 blk/bwf str 529 @ 197.00 3 blk str 458 @ 196.00 9 blk/red str 442 @ 194.00 6 x-bred str 462 @ 194.00 3 blk str 533 @ 193.00 2 blk str 425 @ 192.50 2 blk str 385 @ 191.00 3 blk/char str 492 @ 185.00 2 blk str 473 @ 181.00 4 limo str 501 @ 181.00 2 blk str 470 @ 180.00 4 blk/bwf bulls 350 @ 180.00 5 blk/wf str 529 @ 175.00 7 blk/bwf bulls 512 @ 171.00</p> <p><b>STOCKER &amp; FEEDER STEERS</b></p> <p>20 blk/bwf str 554 @ 192.50 20 mix str 578 @ 190.00</p>	<p>3 blk str 580 @ 178.00 13 blk str 633 @ 175.00 2 bwf str 620 @ 166.00 12 blk/char str 675 @ 165.50 6 x-bred str 682 @ 162.00 3 limo str 683 @ 161.00 63 blk/char str 864 @ 149.00 62 blk/char str 846 @ 148.75 59 mix str 889 @ 145.85 29 blk/red str 880 @ 144.50 60 mix str 876 @ 142.75 109 blk/bwf str 953 @ 141.85 8 blk str 876 @ 140.00 60 mix str 961 @ 137.75 21 mix str 1016 @ 133.75</p> <p><b>HEIFER CALVES</b></p> <p>1 blk hfr 275 @ 190.00 1 bwf hfr 350 @ 174.00 6 blk/bwf hfr 418 @ 173.00 2 blk hfr 360 @ 172.00 11 blk hfr 416 @ 172.00 4 blk hfr 305 @ 169.00 8 blk/bwf hfr 475 @ 165.00 2 blk hfr 398 @ 163.00 2 blk/bwf hfr 435 @ 163.00 2 blk/bwf hfr 418 @ 160.00 2 blk hfr 420 @ 160.00 4 blk/bwf hfr 526 @ 159.00 7 blk/char hfr 466 @ 158.00</p>	<p>2 limo hfr 400 @ 155.00 3 blk hfr 507 @ 155.00 6 blk hfr 353 @ 152.00 2 blk hfr 440 @ 151.00 2 blk/char hfr 545 @ 151.00 6 limo hfr 533 @ 149.00</p> <p><b>STOCKER &amp; FEEDER HEIFERS</b></p> <p>9 blk hfr 639 @ 156.50 7 bwf hfr 556 @ 155.50 4 blk hfr 560 @ 155.00 3 bwf hfr 657 @ 152.50 14 blk/char hfr 685 @ 150.00 2 blk hfr 553 @ 145.00 7 blk/bwf hfr 641 @ 143.75 62 blk hfr 775 @ 142.10 62 blk/bwf hfr 779 @ 142.10</p> <p><b>COWS &amp; HEIFERETTES</b></p> <p>3 bwf hfrs 1195 @ 121.50 1 blk hfrt 1005 @ 111.00 1 blk hfrt 1210 @ 109.00 5 blk hfrts 1058 @ 100.00 3 blk hfrts 1147 @ 97.00 4 blk/bwf hfrts 1305 @ 84.00 1 blk cow 940 @ 81.00 1 blk cow 1075 @ 76.00 1 blk cow 950 @ 75.00 1 bwf cow 1325 @ 74.00 1 blk cow 1335 @ 73.50 1 char cow 1125 @ 73.00</p> <p><b>BRED COWS &amp; HEIFERS</b></p> <p>1 blk cow @ 1530.00 8 blk/bwf cows @ 1500.00 5 blk cows @ 1485.00 2 blk cows @ 1485.00 2 blk hfrs @ 1485.00 5 blk cows @ 1410.00</p>
<p>1 blk cow 1550 @ 72.00 1 wf cow 1440 @ 71.50 1 blk cow 1615 @ 71.00 2 blk cows 1435 @ 70.50 1 red cow 1280 @ 70.00 1 blk cow 1505 @ 69.50 1 wf cow 1515 @ 69.00 1 bwf cow 1650 @ 68.00 1 blk cow 1470 @ 67.50 2 wf cows 1788 @ 67.00 1 char cow 1045 @ 66.50 1 blk cows 1050 @ 66.00 1 bwf cow 1245 @ 65.50 1 blk cow 1275 @ 65.00 1 bwf cow 1235 @ 63.00 1 blk cow 1385 @ 62.50 1 blk cow 1440 @ 62.00 1 bwf cow 1335 @ 60.00 1 wf cow 1125 @ 59.50 1 blk cow 1315 @ 58.00 1 blk cow 1190 @ 57.50 1 blk cow 1135 @ 55.50 1 blk cow 1040 @ 52.50</p>	<p>3 blk cows @ 1375.00 2 blk/bwf cows @ 1175.00 1 red hfr @ 1175.00 3 blk cows @ 1150.00 1 bwf cow @ 1150.00 1 bwf cow @ 1100.00 1 blk cow @ 1025.00 2 blk cows @ 1000.00 2 blk cows @ 1000.00 1 blk cow @ 975.00 1 bwf cow @ 825.00</p> <p><b>COWS/CALF PAIRS</b></p> <p>1 blk cow/cf @ 1875.00 2 blk cows/cvs @ 1850.00 1 blk cow/cf @ 1175.00</p> <p><b>BULLS</b></p> <p>1 char bull 2005 @ 96.00 1 blk bull 1710 @ 84.50 1 blk bull 1675 @ 82.50 1 blk bull 1300 @ 79.50</p>	

WATCH OUR AUCTIONS LIVE ON [DVAuctions.com](http://DVAuctions.com)

CONSIGNMENTS FOR MAY 9, 2017:

- 75 Angus cows, 3 to 8 years old, bred to Mill Brae Angus bulls, 3 to 8 months bred
- 3 Angus bulls, 16 mo. old, semen tested
- 80 Angus Charolais steers & heifers, 450-600 lbs., weaned, vacc.
- 30 Angus str & hfrs, 500-600 lbs., preweaning vacc.
- 65 black heifers, 775-800 lbs.
- 65 black heifers, 750-775 lbs.
- 60 Angus steers & heifers, 800-900 lbs.
- 81 blk bwf steers & heifers, 800-1,000 lbs.
- 60 black Charolais steers, 875-900 lbs.
- 61 black crossbred steers, 900-925 lbs.
- 120 blk crossbred steers, 900-925 lbs., off wheat

PLUS MORE BY SALE TIME!

Our CONSIGNMENTS can now be viewed after 12 Noon on Mondays by going to [WWW.grassandgrain.com](http://WWW.grassandgrain.com) & logging onto the online subscription

FOR INFORMATION OR ESTIMATES:

REZAC BARN ST. MARYS, 785-437-2785  
DENNIS REZAC ST. MARYS, 785-437-6349  
DENNIS' CELL PHONE 785-456-4187  
KENNETH REZAC ST. MARYS 785-458-9071

LELAND BAILEY TOPEKA, 785-286-1107  
LYNN REZAC ST. MARYS, 785-456-4943  
REX ARB MELVERN, 785-224-6765

## Toll Free Number.....1-800-531-1676

Website: [www.rezACLIVestock.com](http://www.rezACLIVestock.com)  
AUCTIONEERS: DENNIS REZAC & REX ARB

Livestock Commission  
Company, Inc.  
St. Marys, Ks.