

# New ag chief gets first task to help farmers and ranchers

Just hours after being sworn in as the 31st Secretary of Agriculture, Sonny Perdue had his first assignment before him: lead a new interagency task force on agriculture and rural prosperity. This group will examine how the federal government can lighten the regulatory burden on agricultural producers, expand trade markets for U.S. products, and accelerate investment in rural America.

“President Trump has made it clear that addressing the needs of rural America will be a top priority, and the message that we want to send to the agricul-

ture community is that we are here, we are working hard, and we are on their side,” stated Perdue.

Trump signed the executive order establishing the new initiative after hosting a roundtable with 14 farmers from across the country to hear about the challenges they are facing and how this new initiative would help mitigate them.

“Our farmers deserve a government that serves their interest and empowers them to do the hard work that they love to do so much,” explained Trump.

Trade in particular received top billing for topics

discussed as the president announced plans to impose a new tariff on Canadian lumber imports and criticized Canada’s dairy pricing system, which has locked out U.S. dairy exports.

In a press conference afterwards, Perdue said the actions sent a signal to Canada and other countries that “we need to play fair.” And Hank Choate, a dairy farmer from Michigan further described the domestic pricing changes as a way for Canada to work “underhandedly.”

“If the secretary and the president doesn’t get a handle on that, other coun-

tries that we work with and trade with will look for ways to work underhandedly as well,” commented Choate.

Free and fair trade has been a specific interest of Farm Policy Facts. Although there is a need to maintain and expand markets abroad for U.S. products, there is also a need to ensure everyone is playing by the rules, especially when it comes to agriculture. They have highlighted several examples where foreign competitors are renegeing on agreements made in the World Trade Organization (WTO) thereby putting American farmers and ranchers at a com-

petitive disadvantage. Additionally, they have made the case that this is another pressing reason why we need an on-time farm bill reauthorization when the current one expires.

Perdue offered up assurances that expanding opportunities in trade would be a priority for him and this administration, as well as enforcement of existing and future trade agreements.

“The blessings of America is that we’re so productive, America’s farmers and ranchers have been so productive over the years that we have an abundance that we need to sell,” stated Per-

due. “It’s going to be my task to go around the world with Commerce Secretary Ross, our U.S. trade representative, and our undersecretary of trade to make sure American products are on the tables all over this world.”

785-539-7558

GRASS  
&  
GRAIN

grassandgrain.com

Place your Classified Ad ONLINE today at:

MANHATTAN

COMM. CO. INC.

CATTLE AUCTION EVERY FRIDAY



STARTING 10:00 A.M. ON WEIGH COWS FOLLOWED BY STOCKER FEEDERS — 11:00 A.M.

OFFICE PHONE 785-776-4815 • OWNERS MERVIN SEXTON & JOHN CLINE

1-800-834-1029  
Toll-Free

Our CONSIGNMENTS can now be viewed after 12 Noon on Mondays by going to [www.grassandgrain.com](http://www.grassandgrain.com) & logging onto the online subscription

For our sale Friday, April 28 all classes of steers and heifers were finding a very good demand at higher prices. Cull cows and bulls were selling \$2-\$3 higher.

SPECIAL STOCK COW & BRED HEIFER SALE,  
WED., MAY 3<sup>RD</sup> STARTING AT 11:00 AM



<p><b>STEER CALVES— 375-550 LBS.</b></p> <table border="0"> <tr><td>Soldier</td><td>4 red Angus</td><td>452@195.00</td></tr> <tr><td>Westmoreland</td><td>7 blk</td><td>378@192.50</td></tr> <tr><td>Wheaton</td><td>5 blk</td><td>427@191.00</td></tr> <tr><td>Goff</td><td>5 blk</td><td>446@189.00</td></tr> <tr><td>Osage City</td><td>9 Cross</td><td>388@189.00</td></tr> <tr><td>Baldwin City</td><td>11 blk</td><td>458@187.00</td></tr> <tr><td>Westmoreland</td><td>26 blk</td><td>470@186.50</td></tr> <tr><td>Soldier</td><td>17 red Angus</td><td>543@183.00</td></tr> <tr><td>Osage City</td><td>13 blk</td><td>463@182.00</td></tr> <tr><td>St. George</td><td>12 blk</td><td>537@181.00</td></tr> <tr><td>Baldwin City</td><td>5 blk</td><td>385@171.00</td></tr> <tr><td>Goff</td><td>7 blk</td><td>540@170.50</td></tr> <tr><td>Soldier</td><td>4 blk</td><td>511@145.00</td></tr> </table> <p><b>STEERS — 550-1,025 LBS.</b></p> <table border="0"> <tr><td>Baldwin City</td><td>10 blk</td><td>591@190.50</td></tr> <tr><td>Soldier</td><td>12 red Angus</td><td>592@187.00</td></tr> <tr><td>Tonganoxie</td><td>8 blk</td><td>555@183.50</td></tr> <tr><td>Tonganoxie</td><td>12 blk</td><td>567@175.50</td></tr> <tr><td>St. George</td><td>12 blk</td><td>642@172.50</td></tr> <tr><td>Bonner Springs</td><td>15 blk</td><td>640@171.50</td></tr> <tr><td>Westmoreland</td><td>12 blk</td><td>562@169.50</td></tr> <tr><td>Marion</td><td>4 blk</td><td>625@165.00</td></tr> <tr><td>Riley</td><td>12 blk</td><td>656@158.25</td></tr> <tr><td>Whiting</td><td>8 blk</td><td>696@148.00</td></tr> <tr><td>Strong City</td><td>20 blk</td><td>811@145.75</td></tr> <tr><td>Manhattan</td><td>4 blk</td><td>622@145.50</td></tr> <tr><td>Mayetta</td><td>5 blk</td><td>802@144.50</td></tr> <tr><td>Riley</td><td>27 blk</td><td>772@144.00</td></tr> <tr><td>Leavenworth</td><td>7 blk</td><td>953@136.00</td></tr> <tr><td>Riley</td><td>18 blk</td><td>960@135.50</td></tr> <tr><td>Centralia</td><td>8 bwf</td><td>1018@129.50</td></tr> </table> <p><b>HEIFER CALVES — 350-550 LBS.</b></p> <table border="0"> <tr><td>Osage City</td><td>10 blk</td><td>384@172.00</td></tr> <tr><td>Westmoreland</td><td>6 blk</td><td>384@165.50</td></tr> <tr><td>Wheaton</td><td>4 blk</td><td>390@161.00</td></tr> <tr><td>Osage City</td><td>8 blk</td><td>433@159.00</td></tr> <tr><td>Whitewater</td><td>7 blk</td><td>437@158.00</td></tr> <tr><td>Tonganoxie</td><td>8 blk</td><td>530@156.50</td></tr> <tr><td>Soldier</td><td>6 red Angus</td><td>453@156.50</td></tr> <tr><td>Marion</td><td>5 blk</td><td>449@155.50</td></tr> <tr><td>Council Grove</td><td>7 Cross</td><td>404@155.00</td></tr> <tr><td>Blaine</td><td>4 blk</td><td>423@154.00</td></tr> <tr><td>Goff</td><td>10 blk</td><td>431@153.50</td></tr> <tr><td>Westmoreland</td><td>6 blk</td><td>515@153.50</td></tr> <tr><td>St. George</td><td>11 blk</td><td>528@152.00</td></tr> <tr><td>Soldier</td><td>16 red Angus</td><td>520@150.50</td></tr> <tr><td>Blue Rapids</td><td>7 blk</td><td>470@150.00</td></tr> <tr><td>St. George</td><td>5 blk</td><td>465@150.00</td></tr> <tr><td>Council Grove</td><td>9 blk</td><td>523@148.00</td></tr> <tr><td>Goff</td><td>9 blk</td><td>541@147.00</td></tr> </table> <p><b>HEIFERS — 550-1,075 LBS.</b></p> <table border="0"> <tr><td>Soldier</td><td>8 red Angus</td><td>585@157.50</td></tr> <tr><td>Bonner Springs</td><td>10 blk</td><td>550@156.50</td></tr> <tr><td>Bonner Springs</td><td>13 blk</td><td>630@153.50</td></tr> <tr><td>Marion</td><td>5 blk</td><td>576@152.50</td></tr> <tr><td>Blue Rapids</td><td>7 blk</td><td>602@152.50</td></tr> <tr><td>Tonganoxie</td><td>4 blk</td><td>556@149.50</td></tr> <tr><td>St. George</td><td>8 blk</td><td>639@149.00</td></tr> <tr><td>Blue Rapids</td><td>13 blk</td><td>571@145.50</td></tr> <tr><td>Tonganoxie</td><td>5 blk</td><td>688@144.00</td></tr> <tr><td>Goff</td><td>5 blk</td><td>682@141.00</td></tr> <tr><td>Carbondale</td><td>6 blk</td><td>754@141.00</td></tr> <tr><td>Wamego</td><td>24 Angus</td><td>732@140.00</td></tr> <tr><td>Midlothian, TX</td><td>10 Cross</td><td>837@131.00</td></tr> </table>	Soldier	4 red Angus	452@195.00	Westmoreland	7 blk	378@192.50	Wheaton	5 blk	427@191.00	Goff	5 blk	446@189.00	Osage City	9 Cross	388@189.00	Baldwin City	11 blk	458@187.00	Westmoreland	26 blk	470@186.50	Soldier	17 red Angus	543@183.00	Osage City	13 blk	463@182.00	St. George	12 blk	537@181.00	Baldwin City	5 blk	385@171.00	Goff	7 blk	540@170.50	Soldier	4 blk	511@145.00	Baldwin City	10 blk	591@190.50	Soldier	12 red Angus	592@187.00	Tonganoxie	8 blk	555@183.50	Tonganoxie	12 blk	567@175.50	St. George	12 blk	642@172.50	Bonner Springs	15 blk	640@171.50	Westmoreland	12 blk	562@169.50	Marion	4 blk	625@165.00	Riley	12 blk	656@158.25	Whiting	8 blk	696@148.00	Strong City	20 blk	811@145.75	Manhattan	4 blk	622@145.50	Mayetta	5 blk	802@144.50	Riley	27 blk	772@144.00	Leavenworth	7 blk	953@136.00	Riley	18 blk	960@135.50	Centralia	8 bwf	1018@129.50	Osage City	10 blk	384@172.00	Westmoreland	6 blk	384@165.50	Wheaton	4 blk	390@161.00	Osage City	8 blk	433@159.00	Whitewater	7 blk	437@158.00	Tonganoxie	8 blk	530@156.50	Soldier	6 red Angus	453@156.50	Marion	5 blk	449@155.50	Council Grove	7 Cross	404@155.00	Blaine	4 blk	423@154.00	Goff	10 blk	431@153.50	Westmoreland	6 blk	515@153.50	St. George	11 blk	528@152.00	Soldier	16 red Angus	520@150.50	Blue Rapids	7 blk	470@150.00	St. George	5 blk	465@150.00	Council Grove	9 blk	523@148.00	Goff	9 blk	541@147.00	Soldier	8 red Angus	585@157.50	Bonner Springs	10 blk	550@156.50	Bonner Springs	13 blk	630@153.50	Marion	5 blk	576@152.50	Blue Rapids	7 blk	602@152.50	Tonganoxie	4 blk	556@149.50	St. George	8 blk	639@149.00	Blue Rapids	13 blk	571@145.50	Tonganoxie	5 blk	688@144.00	Goff	5 blk	682@141.00	Carbondale	6 blk	754@141.00	Wamego	24 Angus	732@140.00	Midlothian, TX	10 Cross	837@131.00	<p>Centralia 7 bwf 872@128.00</p> <p>Midlothian, TX 7 Cross 1054@122.00</p> <p style="text-align: center;"><b>BULLS — 950-2,500</b></p> <table border="0"> <tr><td>Frankfort</td><td>3 blk</td><td>963@122.00</td></tr> <tr><td>Frankfort</td><td>1 Herf</td><td>985@112.50</td></tr> <tr><td>Wamego</td><td>1 blk</td><td>1170@99.00</td></tr> <tr><td>Alta Vista</td><td>1 blk</td><td>2105@96.00</td></tr> <tr><td>Alta Vista</td><td>1 blk</td><td>1800@96.00</td></tr> <tr><td>Mayetta</td><td>1 blk</td><td>2015@92.50</td></tr> <tr><td>Alta Vista</td><td>1 blk</td><td>2075@92.50</td></tr> <tr><td>Effingham</td><td>1 Cross</td><td>2215@90.50</td></tr> <tr><td>Eskridge</td><td>1 blk</td><td>1840@90.00</td></tr> <tr><td>Paxico</td><td>1 blk</td><td>1440@89.50</td></tr> <tr><td>Salina</td><td>1 Herf</td><td>2485@87.00</td></tr> <tr><td>Westmoreland</td><td>1 blk</td><td>2160@78.00</td></tr> <tr><td>Alta Vista</td><td>1 mix</td><td>1875@78.00</td></tr> </table> <p style="text-align: center;"><b>COWS &amp; HEIFERETTES — 700-1,700 LBS.</b></p> <table border="0"> <tr><td>Blaine</td><td>1 blk</td><td>990@124.00</td></tr> <tr><td>Elmdale</td><td>1 bwf</td><td>1010@123.00</td></tr> <tr><td>Wamego</td><td>1 bwf</td><td>720@116.00</td></tr> <tr><td>Blue Rapids</td><td>1 blk</td><td>830@112.00</td></tr> <tr><td>Manhattan</td><td>1 blk</td><td>1030@99.00</td></tr> <tr><td>Wakefield</td><td>6 blk</td><td>1175@99.00</td></tr> <tr><td>Alta Vista</td><td>1 blk</td><td>1095@97.00</td></tr> <tr><td>Wamego</td><td>1 blk</td><td>1070@96.00</td></tr> <tr><td>Blaine</td><td>1 blk</td><td>1130@95.00</td></tr> <tr><td>Greenleaf</td><td>1 blk</td><td>1135@90.00</td></tr> <tr><td>St. George</td><td>1 blk</td><td>1090@90.00</td></tr> <tr><td>Mayetta</td><td>1 blk</td><td>1090@88.00</td></tr> <tr><td>Wakefield</td><td>1 blk</td><td>1250@87.00</td></tr> <tr><td>Elmdale</td><td>1 blk</td><td>1175@86.00</td></tr> <tr><td>Blaine</td><td>1 blk</td><td>1075@86.00</td></tr> <tr><td>Mayetta</td><td>1 blk</td><td>1245@80.00</td></tr> <tr><td>Manhattan</td><td>1 blk</td><td>800@77.00</td></tr> <tr><td>Manhattan</td><td>1 blk</td><td>1215@76.50</td></tr> <tr><td>Carbondale</td><td>1 blk</td><td>1400@74.25</td></tr> <tr><td>Elmdale</td><td>1 blk</td><td>855@73.00</td></tr> <tr><td>Wakefield</td><td>1 blk</td><td>1420@73.00</td></tr> <tr><td>Alma</td><td>1 blk</td><td>1325@73.00</td></tr> <tr><td>Oskaloosa</td><td>1 blk</td><td>1295@72.50</td></tr> <tr><td>Oskaloosa</td><td>1 bwf</td><td>1420@72.50</td></tr> <tr><td>Emporia</td><td>1 blk</td><td>1375@72.50</td></tr> <tr><td>Manhattan</td><td>1 blk</td><td>1490@72.00</td></tr> <tr><td>Topeka</td><td>1 Cross</td><td>1425@72.00</td></tr> <tr><td>Frankfort</td><td>1 blk</td><td>1305@72.00</td></tr> <tr><td>Onaga</td><td>1 blk</td><td>1405@72.00</td></tr> <tr><td>Carbondale</td><td>1 blk</td><td>1180@72.00</td></tr> <tr><td>Manhattan</td><td>1 blk</td><td>1480@71.00</td></tr> <tr><td>Allen</td><td>1 blk</td><td>1630@70.50</td></tr> <tr><td>Onaga</td><td>1 blk</td><td>1270@70.50</td></tr> <tr><td>Manhattan</td><td>1 Cross</td><td>1515@70.00</td></tr> <tr><td>Blue Rapids</td><td>1 blk</td><td>1315@70.00</td></tr> <tr><td>Elmdale</td><td>1 blk</td><td>1620@70.00</td></tr> <tr><td>Oskaloosa</td><td>1 Cross</td><td>1145@69.50</td></tr> <tr><td>Eskridge</td><td>1 blk</td><td>1390@69.00</td></tr> <tr><td>Topeka</td><td>1 blk</td><td>1450@69.00</td></tr> <tr><td>Herington</td><td>1 bwf</td><td>1225@68.50</td></tr> <tr><td>Elmdale</td><td>1 blk</td><td>1680@68.50</td></tr> <tr><td>Paxico</td><td>1 blk</td><td>1310@68.00</td></tr> <tr><td>Eskridge</td><td>1 blk</td><td>1220@68.00</td></tr> <tr><td>Salina</td><td>1 bwf</td><td>1305@68.00</td></tr> <tr><td>Blaine</td><td>1 blk</td><td>1340@67.00</td></tr> <tr><td>Alma</td><td>1 bwf</td><td>1365@67.00</td></tr> <tr><td>Manhattan</td><td>1 Cross</td><td>1545@67.00</td></tr> <tr><td>Rossville</td><td>1 Cross</td><td>1250@66.00</td></tr> <tr><td>Council Grove</td><td>1 blk</td><td>1455@65.75</td></tr> <tr><td>Manhattan</td><td>1 blk</td><td>1215@65.00</td></tr> <tr><td>Elmdale</td><td>1 blk</td><td>1080@65.00</td></tr> <tr><td>Manhattan</td><td>1 blk</td><td>1345@64.00</td></tr> </table>	Frankfort	3 blk	963@122.00	Frankfort	1 Herf	985@112.50	Wamego	1 blk	1170@99.00	Alta Vista	1 blk	2105@96.00	Alta Vista	1 blk	1800@96.00	Mayetta	1 blk	2015@92.50	Alta Vista	1 blk	2075@92.50	Effingham	1 Cross	2215@90.50	Eskridge	1 blk	1840@90.00	Paxico	1 blk	1440@89.50	Salina	1 Herf	2485@87.00	Westmoreland	1 blk	2160@78.00	Alta Vista	1 mix	1875@78.00	Blaine	1 blk	990@124.00	Elmdale	1 bwf	1010@123.00	Wamego	1 bwf	720@116.00	Blue Rapids	1 blk	830@112.00	Manhattan	1 blk	1030@99.00	Wakefield	6 blk	1175@99.00	Alta Vista	1 blk	1095@97.00	Wamego	1 blk	1070@96.00	Blaine	1 blk	1130@95.00	Greenleaf	1 blk	1135@90.00	St. George	1 blk	1090@90.00	Mayetta	1 blk	1090@88.00	Wakefield	1 blk	1250@87.00	Elmdale	1 blk	1175@86.00	Blaine	1 blk	1075@86.00	Mayetta	1 blk	1245@80.00	Manhattan	1 blk	800@77.00	Manhattan	1 blk	1215@76.50	Carbondale	1 blk	1400@74.25	Elmdale	1 blk	855@73.00	Wakefield	1 blk	1420@73.00	Alma	1 blk	1325@73.00	Oskaloosa	1 blk	1295@72.50	Oskaloosa	1 bwf	1420@72.50	Emporia	1 blk	1375@72.50	Manhattan	1 blk	1490@72.00	Topeka	1 Cross	1425@72.00	Frankfort	1 blk	1305@72.00	Onaga	1 blk	1405@72.00	Carbondale	1 blk	1180@72.00	Manhattan	1 blk	1480@71.00	Allen	1 blk	1630@70.50	Onaga	1 blk	1270@70.50	Manhattan	1 Cross	1515@70.00	Blue Rapids	1 blk	1315@70.00	Elmdale	1 blk	1620@70.00	Oskaloosa	1 Cross	1145@69.50	Eskridge	1 blk	1390@69.00	Topeka	1 blk	1450@69.00	Herington	1 bwf	1225@68.50	Elmdale	1 blk	1680@68.50	Paxico	1 blk	1310@68.00	Eskridge	1 blk	1220@68.00	Salina	1 bwf	1305@68.00	Blaine	1 blk	1340@67.00	Alma	1 bwf	1365@67.00	Manhattan	1 Cross	1545@67.00	Rossville	1 Cross	1250@66.00	Council Grove	1 blk	1455@65.75	Manhattan	1 blk	1215@65.00	Elmdale	1 blk	1080@65.00	Manhattan	1 blk	1345@64.00	<p><b>Bred 1st Calf Heifers &amp; Pairs</b></p> <p>11 blk 1st calf hfrs w/ calves by side.</p> <p>13 blk 2 yr old bred hfrs, bred to Angus bull for Summer &amp; Fall calves.</p> <p>7 Fancy Angus OCV 2nd calf hfrs, 3 yrs old w/60 day plus old calves by side. All worked and ready for grass.</p> <p>7 big fancy Angus 1st calf hfrs w/ Angus sired calves by side.</p> <p>10 Hereford 1st calf hfrs w/ bwf &amp; rwf calves by side. Calves worked.</p> <p>15 home raised Angus OCV 1st calf hfrs w/ 30-60 days Angus calves by side. Hfrs &amp; calves all worked &amp; ready for turn out.</p> <p>8 choice OVC red Angus 1st calf hfrs w/30-60 day old red Angus sired calves by side. All worked and ready for grass.</p> <p>8 choice OCV blk bwf &amp; rwf 1st calf hfrs w/30 day old Angus sired calves by side. All worked and ready for grass.</p> <p><b>COW CAMP RANCH</b> will sell 31 choice OCV homeraised SimmAngus Fall bred hfrs, approx. 20 are AI bred to SimmAngus Graduate. Gen Ex proven easy calving bull, balance bred to Graduate son. AI due date Sept. 1. All to calve Sept/Oct.</p> <p>10 blk &amp; bwf OCV fall bred hfrs bred to Angus bulls, due Aug. 1st.</p> <p>10 blk bwf 1st calf OCV hfrs bred Angus bulls, heavy Springers.</p> <p>10 blk bwf 1st calf OCV hfrs w/ Angus sired calves by side.</p> <p>20 Angus Gardiner genetics 1st calf OCV hfrs w/ Feb-Mar. calves by side.</p> <p>15 Angus 1st calf hfrs w/2 week-30 day Angus calves by side.</p> <p>20 7/8 Angus 1/8 Gelv bred 1st calf hfrs, bred Angus, heavy springers.</p> <hr/> <p style="text-align: center;"><b>Replacement Heifers</b></p> <p>4 OCV replacement SimAngus hfrs, pelvic measured 3 rds shots, 775-800 lbs</p> <p>25 Angus OCV replacement hfrs, pelvic measured, breeding shots, 850-950 lbs</p> <hr/> <p style="text-align: center;"><b>Complete Dispersal Consisting Of:</b></p> <p>245 mostly blk &amp; bwf cows, running ages. 110 will have 30-90 day calves by side. Balance Springers.</p> <p>44 blk bwf cows 3 yrs to older w/ fancy late Feb. &amp; Mar. calves by side.</p> <hr/> <p>13 blk cows, 3 w/calves, balance heavy Springers, 6-8 yrs old.</p> <p>8 homeraised SimAngus cows, 6-8 yrs old bred to Cow Camp bulls for Sept.-Oct. calves.</p> <p>85 choice blk cows 3-5 yrs bred blk Simm &amp; blk Angus bulls for Sept.-Oct. calves.</p> <p>8 Final Answer rOCV blk cows, 3 yrs, bred to Son of SAV Pioneer Angus bull for Sept.-Oct. calves.</p> <p>2 Final Answer OCV blk cows 6-8 yrs, bred to Son of SAV Pioneer Angus bull for Sept.-Oct. calves.</p> <p>5 Angus cows 4-8 yrs w/ calves by side.</p> <p>40 Angus Gardiner Genetic OCV cows, 3 yrs, bred Gardiner Angus bull, 4 mo.</p> <p>25 blk &amp; blk cross cows, running ages w/ Mar-April calves by side.</p> <p>6 blk cows SS w/ Feb.-Mar. calves by side.</p> <p>30 blk &amp; bwf cows, 4-8 yrs, most will have 30 day old blk &amp; bwf calves by side, balance heavy Springers</p> <p>6 3-4 year old wf cows, bred Angus for Aug.-Sept. calves.</p> <p style="text-align: center;"><b>Breeding Bulls Will Sell First @ 11:00 a.m.</b></p> <p>2 Angus bulls 24 mo., sired by Coleman Regis. Trich &amp; semen tested, all shots, pasture ready.</p> <p>1 SimmAngus bull 12 mo., Amigo &amp; TC Dividend breeding.</p> <p>1 Angus easy calving bull 4 yrs, Mitty In Focus &amp; Ohlde Just Right breeding.</p> <p>3 blk Angus bulls, 14 months.</p> <p>1 LBW Angus bull, 2 yrs, used on hfrs.</p> <p>1 Herf bull 17 mo. sired by Boyd Legacy, 67 lb. BW.</p> <p>1 blk polled 1/2 Angus 1/2 Simm bull, 18 mo.</p> <p>1 blk polled 3/4 Angus 1/4 Simm bull, 18 mo.</p> <p>1 registered blk polled Angus bull, 14 mo.</p> <p>1 registered purebred blk Simm LBW bull, 26 mo., sired by TNT Ever Ready</p> <p>1 registered blk Simm Angus LBW bull, 15 mo., sired by KFC Bennett Absolute.</p> <p>4 red Angus LBW yearling bulls, can be registered.</p> <p>8 Angus &amp; 3/4 Angus 1/4 Simm bulls, 2 yrs. Sires represented are Graduate, Bismark, &amp; Final Answer.</p> <p style="text-align: center;"><i>If you have any consignments for this Special Sale, please give us a call so we may advertise them for you!</i></p> <hr/> <p style="text-align: center;"><b>EARLY CONSIGNMENTS FOR MAY 5th</b></p> <p>65 choice Angus strs &amp; hfrs, 1 rd shots, 500-650 lbs</p> <p>90 choice blk w/ a few Char feeder hfrs, 750-850 lbs</p> <hr/> <p style="text-align: center;"><b>EARLY CONSIGNMENTS FOR MAY 12th</b></p> <p>2 Purebred LBW Angus bulls, 14 months old.</p>
Soldier	4 red Angus	452@195.00																																																																																																																																																																																																																																																																																																																																																																																										
Westmoreland	7 blk	378@192.50																																																																																																																																																																																																																																																																																																																																																																																										
Wheaton	5 blk	427@191.00																																																																																																																																																																																																																																																																																																																																																																																										
Goff	5 blk	446@189.00																																																																																																																																																																																																																																																																																																																																																																																										
Osage City	9 Cross	388@189.00																																																																																																																																																																																																																																																																																																																																																																																										
Baldwin City	11 blk	458@187.00																																																																																																																																																																																																																																																																																																																																																																																										
Westmoreland	26 blk	470@186.50																																																																																																																																																																																																																																																																																																																																																																																										
Soldier	17 red Angus	543@183.00																																																																																																																																																																																																																																																																																																																																																																																										
Osage City	13 blk	463@182.00																																																																																																																																																																																																																																																																																																																																																																																										
St. George	12 blk	537@181.00																																																																																																																																																																																																																																																																																																																																																																																										
Baldwin City	5 blk	385@171.00																																																																																																																																																																																																																																																																																																																																																																																										
Goff	7 blk	540@170.50																																																																																																																																																																																																																																																																																																																																																																																										
Soldier	4 blk	511@145.00																																																																																																																																																																																																																																																																																																																																																																																										
Baldwin City	10 blk	591@190.50																																																																																																																																																																																																																																																																																																																																																																																										
Soldier	12 red Angus	592@187.00																																																																																																																																																																																																																																																																																																																																																																																										
Tonganoxie	8 blk	555@183.50																																																																																																																																																																																																																																																																																																																																																																																										
Tonganoxie	12 blk	567@175.50																																																																																																																																																																																																																																																																																																																																																																																										
St. George	12 blk	642@172.50																																																																																																																																																																																																																																																																																																																																																																																										
Bonner Springs	15 blk	640@171.50																																																																																																																																																																																																																																																																																																																																																																																										
Westmoreland	12 blk	562@169.50																																																																																																																																																																																																																																																																																																																																																																																										
Marion	4 blk	625@165.00																																																																																																																																																																																																																																																																																																																																																																																										
Riley	12 blk	656@158.25																																																																																																																																																																																																																																																																																																																																																																																										
Whiting	8 blk	696@148.00																																																																																																																																																																																																																																																																																																																																																																																										
Strong City	20 blk	811@145.75																																																																																																																																																																																																																																																																																																																																																																																										
Manhattan	4 blk	622@145.50																																																																																																																																																																																																																																																																																																																																																																																										
Mayetta	5 blk	802@144.50																																																																																																																																																																																																																																																																																																																																																																																										
Riley	27 blk	772@144.00																																																																																																																																																																																																																																																																																																																																																																																										
Leavenworth	7 blk	953@136.00																																																																																																																																																																																																																																																																																																																																																																																										
Riley	18 blk	960@135.50																																																																																																																																																																																																																																																																																																																																																																																										
Centralia	8 bwf	1018@129.50																																																																																																																																																																																																																																																																																																																																																																																										
Osage City	10 blk	384@172.00																																																																																																																																																																																																																																																																																																																																																																																										
Westmoreland	6 blk	384@165.50																																																																																																																																																																																																																																																																																																																																																																																										
Wheaton	4 blk	390@161.00																																																																																																																																																																																																																																																																																																																																																																																										
Osage City	8 blk	433@159.00																																																																																																																																																																																																																																																																																																																																																																																										
Whitewater	7 blk	437@158.00																																																																																																																																																																																																																																																																																																																																																																																										
Tonganoxie	8 blk	530@156.50																																																																																																																																																																																																																																																																																																																																																																																										
Soldier	6 red Angus	453@156.50																																																																																																																																																																																																																																																																																																																																																																																										
Marion	5 blk	449@155.50																																																																																																																																																																																																																																																																																																																																																																																										
Council Grove	7 Cross	404@155.00																																																																																																																																																																																																																																																																																																																																																																																										
Blaine	4 blk	423@154.00																																																																																																																																																																																																																																																																																																																																																																																										
Goff	10 blk	431@153.50																																																																																																																																																																																																																																																																																																																																																																																										
Westmoreland	6 blk	515@153.50																																																																																																																																																																																																																																																																																																																																																																																										
St. George	11 blk	528@152.00																																																																																																																																																																																																																																																																																																																																																																																										
Soldier	16 red Angus	520@150.50																																																																																																																																																																																																																																																																																																																																																																																										
Blue Rapids	7 blk	470@150.00																																																																																																																																																																																																																																																																																																																																																																																										
St. George	5 blk	465@150.00																																																																																																																																																																																																																																																																																																																																																																																										
Council Grove	9 blk	523@148.00																																																																																																																																																																																																																																																																																																																																																																																										
Goff	9 blk	541@147.00																																																																																																																																																																																																																																																																																																																																																																																										
Soldier	8 red Angus	585@157.50																																																																																																																																																																																																																																																																																																																																																																																										
Bonner Springs	10 blk	550@156.50																																																																																																																																																																																																																																																																																																																																																																																										
Bonner Springs	13 blk	630@153.50																																																																																																																																																																																																																																																																																																																																																																																										
Marion	5 blk	576@152.50																																																																																																																																																																																																																																																																																																																																																																																										
Blue Rapids	7 blk	602@152.50																																																																																																																																																																																																																																																																																																																																																																																										
Tonganoxie	4 blk	556@149.50																																																																																																																																																																																																																																																																																																																																																																																										
St. George	8 blk	639@149.00																																																																																																																																																																																																																																																																																																																																																																																										
Blue Rapids	13 blk	571@145.50																																																																																																																																																																																																																																																																																																																																																																																										
Tonganoxie	5 blk	688@144.00																																																																																																																																																																																																																																																																																																																																																																																										
Goff	5 blk	682@141.00																																																																																																																																																																																																																																																																																																																																																																																										
Carbondale	6 blk	754@141.00																																																																																																																																																																																																																																																																																																																																																																																										
Wamego	24 Angus	732@140.00																																																																																																																																																																																																																																																																																																																																																																																										
Midlothian, TX	10 Cross	837@131.00																																																																																																																																																																																																																																																																																																																																																																																										
Frankfort	3 blk	963@122.00																																																																																																																																																																																																																																																																																																																																																																																										
Frankfort	1 Herf	985@112.50																																																																																																																																																																																																																																																																																																																																																																																										
Wamego	1 blk	1170@99.00																																																																																																																																																																																																																																																																																																																																																																																										
Alta Vista	1 blk	2105@96.00																																																																																																																																																																																																																																																																																																																																																																																										
Alta Vista	1 blk	1800@96.00																																																																																																																																																																																																																																																																																																																																																																																										
Mayetta	1 blk	2015@92.50																																																																																																																																																																																																																																																																																																																																																																																										
Alta Vista	1 blk	2075@92.50																																																																																																																																																																																																																																																																																																																																																																																										
Effingham	1 Cross	2215@90.50																																																																																																																																																																																																																																																																																																																																																																																										
Eskridge	1 blk	1840@90.00																																																																																																																																																																																																																																																																																																																																																																																										
Paxico	1 blk	1440@89.50																																																																																																																																																																																																																																																																																																																																																																																										
Salina	1 Herf	2485@87.00																																																																																																																																																																																																																																																																																																																																																																																										
Westmoreland	1 blk	2160@78.00																																																																																																																																																																																																																																																																																																																																																																																										
Alta Vista	1 mix	1875@78.00																																																																																																																																																																																																																																																																																																																																																																																										
Blaine	1 blk	990@124.00																																																																																																																																																																																																																																																																																																																																																																																										
Elmdale	1 bwf	1010@123.00																																																																																																																																																																																																																																																																																																																																																																																										
Wamego	1 bwf	720@116.00																																																																																																																																																																																																																																																																																																																																																																																										
Blue Rapids	1 blk	830@112.00																																																																																																																																																																																																																																																																																																																																																																																										
Manhattan	1 blk	1030@99.00																																																																																																																																																																																																																																																																																																																																																																																										
Wakefield	6 blk	1175@99.00																																																																																																																																																																																																																																																																																																																																																																																										
Alta Vista	1 blk	1095@97.00																																																																																																																																																																																																																																																																																																																																																																																										
Wamego	1 blk	1070@96.00																																																																																																																																																																																																																																																																																																																																																																																										
Blaine	1 blk	1130@95.00																																																																																																																																																																																																																																																																																																																																																																																										
Greenleaf	1 blk	1135@90.00																																																																																																																																																																																																																																																																																																																																																																																										
St. George	1 blk	1090@90.00																																																																																																																																																																																																																																																																																																																																																																																										
Mayetta	1 blk	1090@88.00																																																																																																																																																																																																																																																																																																																																																																																										
Wakefield	1 blk	1250@87.00																																																																																																																																																																																																																																																																																																																																																																																										
Elmdale	1 blk	1175@86.00																																																																																																																																																																																																																																																																																																																																																																																										
Blaine	1 blk	1075@86.00																																																																																																																																																																																																																																																																																																																																																																																										
Mayetta	1 blk	1245@80.00																																																																																																																																																																																																																																																																																																																																																																																										
Manhattan	1 blk	800@77.00																																																																																																																																																																																																																																																																																																																																																																																										
Manhattan	1 blk	1215@76.50																																																																																																																																																																																																																																																																																																																																																																																										
Carbondale	1 blk	1400@74.25																																																																																																																																																																																																																																																																																																																																																																																										
Elmdale	1 blk	855@73.00																																																																																																																																																																																																																																																																																																																																																																																										
Wakefield	1 blk	1420@73.00																																																																																																																																																																																																																																																																																																																																																																																										
Alma	1 blk	1325@73.00																																																																																																																																																																																																																																																																																																																																																																																										
Oskaloosa	1 blk	1295@72.50																																																																																																																																																																																																																																																																																																																																																																																										
Oskaloosa	1 bwf	1420@72.50																																																																																																																																																																																																																																																																																																																																																																																										
Emporia	1 blk	1375@72.50																																																																																																																																																																																																																																																																																																																																																																																										
Manhattan	1 blk	1490@72.00																																																																																																																																																																																																																																																																																																																																																																																										
Topeka	1 Cross	1425@72.00																																																																																																																																																																																																																																																																																																																																																																																										
Frankfort	1 blk	1305@72.00																																																																																																																																																																																																																																																																																																																																																																																										
Onaga	1 blk	1405@72.00																																																																																																																																																																																																																																																																																																																																																																																										
Carbondale	1 blk	1180@72.00																																																																																																																																																																																																																																																																																																																																																																																										
Manhattan	1 blk	1480@71.00																																																																																																																																																																																																																																																																																																																																																																																										
Allen	1 blk	1630@70.50																																																																																																																																																																																																																																																																																																																																																																																										
Onaga	1 blk	1270@70.50																																																																																																																																																																																																																																																																																																																																																																																										
Manhattan	1 Cross	1515@70.00																																																																																																																																																																																																																																																																																																																																																																																										
Blue Rapids	1 blk	1315@70.00																																																																																																																																																																																																																																																																																																																																																																																										
Elmdale	1 blk	1620@70.00																																																																																																																																																																																																																																																																																																																																																																																										
Oskaloosa	1 Cross	1145@69.50																																																																																																																																																																																																																																																																																																																																																																																										
Eskridge	1 blk	1390@69.00																																																																																																																																																																																																																																																																																																																																																																																										
Topeka	1 blk	1450@69.00																																																																																																																																																																																																																																																																																																																																																																																										
Herington	1 bwf	1225@68.50																																																																																																																																																																																																																																																																																																																																																																																										
Elmdale	1 blk	1680@68.50																																																																																																																																																																																																																																																																																																																																																																																										
Paxico	1 blk	1310@68.00																																																																																																																																																																																																																																																																																																																																																																																										
Eskridge	1 blk	1220@68.00																																																																																																																																																																																																																																																																																																																																																																																										
Salina	1 bwf	1305@68.00																																																																																																																																																																																																																																																																																																																																																																																										
Blaine	1 blk	1340@67.00																																																																																																																																																																																																																																																																																																																																																																																										
Alma	1 bwf	1365@67.00																																																																																																																																																																																																																																																																																																																																																																																										
Manhattan	1 Cross	1545@67.00																																																																																																																																																																																																																																																																																																																																																																																										
Rossville	1 Cross	1250@66.00																																																																																																																																																																																																																																																																																																																																																																																										
Council Grove	1 blk	1455@65.75																																																																																																																																																																																																																																																																																																																																																																																										
Manhattan	1 blk	1215@65.00																																																																																																																																																																																																																																																																																																																																																																																										
Elmdale	1 blk	1080@65.00																																																																																																																																																																																																																																																																																																																																																																																										
Manhattan	1 blk	1345@64.00																																																																																																																																																																																																																																																																																																																																																																																										

SPECIAL STOCK COW & BRED HEIFER SALE DATES: WEDNESDAYS STARTING AT 11:00 AM — APRIL 12<sup>TH</sup>, MAY 3<sup>RD</sup>

VISIT US ON THE WEB FOR DAILY CONSIGNMENT UPDATES AT [WWW.MCCLIVESTOCK.COM](http://WWW.MCCLIVESTOCK.COM)

FIELD REPRESENTATIVES									
JOHN CLINE ONAGA 785-889-4775 Cell: 785-532-8381	SAM GRIFFIN BURNS 620-726-5877 Cell: 620-382-7502	BRENT MILLER ALMA 785-765-3467 Cell: 785-587-7824	ALAN HUBBARD OLSBURG 785-468-3552 Cell: 785-410-5011	MERVIN SEXTON MANHATTAN 785-770-2622 Home: 785-537-7295	BILL RAINE MAPLE HILL 785-256-4439 Cell: 785-633-4610	TOM TAUL MANHATTAN 785-537-0036 Cell: 785-556-1422	JEFF BROOKS BEATTIE 785-353-2263 Cell: 785-562-6807	BRYCE HECK LINN 785-348-5448 Cell: 785-447-0456	DAN COATES BALDWIN 785-418-4524

# Kansas Hay Market Report

Hay market activity moderate to slightly slower; demand moderate to slightly lighter for all classes of hay; prices steady. With the recent rain, the U.S. Drought Monitor indicated that the abnormally dry (D0) category decreased to 45.96 pct, while moderate drought (D1) decreased to .30 pct. According to the NASS Kansas Crop Progress and Condition Report, topsoil moisture rated 3 pct very short, 15 pct short, 70 pct adequate and 12 pct surplus. Subsoil moisture rated 4 pct very short, 17 pct short, 73 pct adequate and 6 pct surplus. Hay and roughage supplies rated 1 pct very short, 7 pct short, 83 pct adequate, and 9 pct surplus. If you have hay for sale, and/or need hay, use the services of the Internet Hay Exchange: [www.hayexchange.com/ks.php](http://www.hayexchange.com/ks.php).

## Southwest Kansas

Dairy alfalfa, ground/delivered steady, grinding alfalfa 5.00 higher, movement slow to moderate. Alfalfa: horse, small squares 240.00-250.00. Dairy, .75-.85/point RFV, Supreme 140.00-160.00, Premium 130.00-150.00, Good 115.00-145.00. Stock or Dry Cow alfalfa, 75.00-95.00, with an instance at 110.00. Fair/Good grinding alfalfa, 85.00-100.00. New crop grinding alfalfa 95.00-100.00. Ground and delivered locally to feedlots and dairies, 110.00-120.00, with an instance at 130.00. New crop ground and delivered 120.00-130.00. The week of 4/16-4/22, 10,863T of grinding alfalfa and 1,838T of

dairy alfalfa were delivered. Grass hay: bluestem, large rounds 65.00-75.00. Brome: large rounds 55.00-65.00. Sudan: large rounds 40.00-45.00. Corn stalks, ground and delivered 70.00-80.00.

## South Central Kansas

Dairy alfalfa, grinding alfalfa, ground/delivered and alfalfa pellets steady, movement slow to moderate. Alfalfa: horse, small squares 230.00-240.00, Dairy, .70-.80/point RFV, Supreme 140.00-150.00, Premium 130.00-140.00, Good 110.00-130.00. Stock cow alfalfa, 90.00-95.00. Fair/Good grinding alfalfa, 80.00-90.00. Ground and delivered locally to feedlots 100.00-110.00, an instance of 115.00-120.00. New crop ground and delivered 110.00-120.00. The week of 4/16-4/22, 4,748T of grinding alfalfa and 1,205T of dairy alfalfa were delivered. Alfalfa pellets: Sun Cured 15 pct protein 140.00-145.00, 17 pct protein 145.00-155.00, Dehydrated 17 pct 200.00-205.00. Grass hay: bluestem, mid and large squares 65.00-75.00, large rounds 60.00-70.00. Brome, mid and large squares, none reported, large rounds 75.00-80.00. Oat hay, large rounds 55.00-65.00. Sudan 60.00-70.00. Cane hay, large rounds 45.00-55.00. Corn stalks, ground and delivered 80.00-85.00. Straw large rounds 40.00-50.00, Straw, mid squares 50.00-55.00.

## Southeast Kansas

Dairy alfalfa, grinding alfalfa, ground/delivered, grass hay steady, movement slow to moderate. Alfalfa: horse or goat, 210.00-220.00. Dairy .70-.85/point RFV. Stock cow alfalfa 90.00-100.00. Fair/Good grinding alfalfa 70.00-80.00. Ground and delivered, 80.00-90.00. Grass hay: bluestem, small squares 100.00-110.00. Good, mid and large squares 75.00-85.00, large rounds 50.00-60.00. Brome: small squares

130.00-135.00. Good, mid and large squares 90.00-110.00, large rounds 55.00-65.00. Straw, mid squares 50.00-60.00. CWF grass mulch 30.00-40.00.

## Northwest Kansas

Dairy alfalfa, grinding alfalfa and ground/delivered steady, movement slow. Alfalfa: horse/goat, 180.00-190.00. Dairy, Premium/Supreme .80-.95/point RFV. Stock cow, fair/good 100.00-110.00. Fair/good grinding alfalfa, 65.00-75.00. Ground and delivered locally to feedlots and dairies, 90.00-95.00.

## North Central-Northeast Kansas

Dairy alfalfa, grinding alfalfa, ground/delivered, grass hay steady, movement slow to moderate. Alfalfa: horse, small squares 8.00-10.00/bale. Dairy .80-1.00/point RFV, Supreme 150.00-200.00. Premium 140.00-160.00, Good 130.00-140.00. Stock Cow, good 110.00-120.00. Fair/Good, grinding alfalfa, 80.00-90.00. Ground and delivered, 105.00-115.00. Grass hay: bluestem, small squares 4.00-6.00/bale, large squares 7.00-8.00, large rounds 6.00-7.00. Brome: Good, small squares 6.00-7.00/bale, mid and large squares, horse quality, 110.00-120.00, good large rounds 70.00-80.00. Sorghum/Sudan, large rounds 60.00-70.00. Straw, none reported. CWF grass mulch, none reported.

\*\*\*Prices are dollars per ton and FOB unless otherwise noted. Dairy alfalfa prices are for mid and large squares unless otherwise noted. Horse hay is in small squares unless otherwise noted. Prices are from the most recent sales.

\*CWF Certified Weed Free

Posted to the Internet: [www.ams.usda.gov/mnreports/DC\\_GR310.txt](http://www.ams.usda.gov/mnreports/DC_GR310.txt)

## Tractor Safety Training to be held May 26

Tractor Safety Training will be held on May 26th from 10:00 a.m. to 6:00 p.m. at the Pomona Community Center, 219 Jefferson, Pomona. The driving and written

test will be given off-site at a local producer's farm. Youth will be transported by the instructors to the farm and back to the Pomona Community Center. This school is designed to assist 14- and 15-year-olds in gaining certification for farm employment. Youth that wish to drive a tractor or use a lawn mower bigger than 20 hp require this training if working for someone other than their parents.

Youth age 13 are welcome to take the training. However, they cannot become certified until they reach the age of 14. Participants must be able to attend the day-long session. Snacks and lunch will be provided.

Pre-registration is required by May 19th, please contact your local Extension office. You will need to provide your name, address, phone, and birth date at pre-registration time. There is a class fee of \$6.00 for materials. Please stop by your local Extension office to pick up the book and to register.

Call or email to register: Frontier Extension District Office: Lyndon - 785-828-4438, Ottawa - 785-229-3520, Garnett - 785-448-6826 or by emailing the agents at: [rschaub@ksu.edu](mailto:rschaub@ksu.edu) or [dhibdon@ksu.edu](mailto:dhibdon@ksu.edu) or [sblocker@ksu.edu](mailto:sblocker@ksu.edu)

This program is co-sponsored by Frontier Extension District and Farm Bureau.

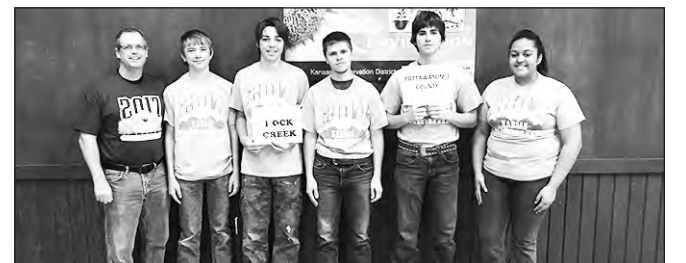

Rock Creek Envirothon team members are, from left: David Holliday, advisor, Colby Sims, Cayden Figge, Tristan Stillwagon, Austin Hynek and Hannah Fouts, captain.

## Rock Creek High School competes in Kansas Envirothon

The Rock Creek High School Envirothon Team competed at the 26th Annual Kansas Envirothon on April 26, 2017 at the Barton County Community College's Camp Aldrich near Claflin. The Kansas Envirothon is a hands-on outdoor, environmental high school educational competition that is organized and coordinated by Conservation Districts.

Students train and test in such components as Soils/Land Use, Forestry, Wildlife, Aquatic Ecology and a Current Environmental Issue. The current issue for the present year is "Agricultural Soil and Water Conservation Stewardship."

Students rotated to one presentation in each area and then as a team during the written testing portion of the contest. Each group also gave an oral presentation over the topic. There were 17 teams from all over Kansas competing at the

event. The Rock Creek High School squad attended the regional competition at the Red Rock Guest Ranch located near Soldier on April 12, 2017 which earned them the opportunity to compete at the state competition. The unit of five 'first-time' students scored 330 points and received fifteenth place.

Clay Center High School's Envirothon team took first place and will now advance to the National Conservation Foundation's North American Envirothon to be held at Mount St. Mary's University in Emmitsburg, Maryland on July 23-29, 2017. Typically there are approximately 55 top teams at this contest from the United States of America along with teams from Canadian provinces and territories.

Team members are sponsored by the Pottawatomie County Conservation District.

Since 1954

# GRASS & GRAIN

Subscribe ONLINE at:

[grassandgrain.com](http://grassandgrain.com)

**REAL ESTATE & PERSONAL PROPERTY AUCTION**  
**SATURDAY, MAY 13, 2017 • 10:00 AM**  
 Auction Location: 22030 Campground Rd — PAXICO, KS  
 UPDATED MAP & ACREAGE REAL ESTATE SELLS AT NOON



Map is reference only and DOES NOT depict legal boundaries and announcements made day of auction will take precedence over written advertisements.

**Tract 1:** Farmhouse, Buildings And 2.77 Acres +/- (Survey Available On Our Website) 3 Bedroom/ 1 & 1/2 Bath  
**Tract 2:** 29 +/- Acres Of Land Laying South Of Mill Creek. See Picture Inset

### OPEN HOUSE: SUNDAY, MAY 7 • 1-3 PM

**Terms:** Property sells AS IS, WHERE IS. 10% non-refundable down payment is required day of sale by check. Buyer must be able to close on or before June 13, 2017. Buyer needs bank letter of loan approval or funds verification. Cost of Title Insurance and Closing Costs to be split equally between Buyer and Seller. Seller reserves the right not to accept high bid. All announcements day of sale take precedence over written materials. Crossroads Real Estate & Auction LLC is representing the Seller.

**VEHICLE:** 1972 Chevy custom/10 pickup, V8 350, 3 speed manual transmission, w/57,384 miles; pickup bed trailer. **FURNITURE & APPLIANCES:** Lester-Philadelphia USA piano & bench; sofa, platform rockers; o/s chairs; sm. coffee table w/ glass top & metal feet; old dropleaf dining table w/pads; wood kitchen table w/pull out leaves & 2 chairs; 4 old straight chairs w/tufted black leather backs and seats; old buffet (nice); 6 drawer blonde chest (Fashion Trend by Johnson-Carper); full size bed (David Cabinet Co.); 3 drawer dresser w/mirror (David Cabinet Co., nice); old wood rocker; single bed; misc. wood chairs; sm. desk w/glass top; night stands; round wicker stool; old footstools; end tables; card table; magazine racks; metal TV trays; roll away bed; ornate floor lamps & others; beveled wall mirror; metal cabinet; '50s porcelain top table; wood folding chairs; Faberware indoor grill; Sunbeam Mixmaster; small kitchen appliances; Amana Radar Range; Maytag electric dryer; GE washer; Large Frigidaire Chest Freezer. **ANTIQUES & GLASSWARE:** Lg. cast iron farm/school bell marked Montgomery Yard & Co., Crystal Metal, Chicago, Illinois w/number 26 on the bell; old large mounted drill press & drill bits; part of antique stove; c.i. floor grates; ornate iron bed frame; sm. wood keg; old child's potty chair; old ladies hats; Stetson hat in box; lg. tapestry floor rug; jewelry box; costume jewelry; sm. pink ice cream freezer; alum. pitcher; 1943 & 1944 Kansas State Royal Purple & other old books; old pictures; framed crewel pictures by Mary Ellen Crisp; lg. wicker laundry basket w/wood handles (nice); old foot locker; old trunk; old baby bed; Butter-nut coffee tins; old sm. alum. milk can w/lid & handle (nice); old cheese box; Columbia Family Scales; Ball blue glass canning jars w/glass lids & others; milk bottles; metal boiler; old oil cans; scythe; hand knife; Henry Disston & Son one man saw (nice) & others; grey granite bowl; cream & green granite coffee pot; lg oval black and white granite pan; kerosene lamp; old toaster; horse hames & misc. horse harness pcs.; c.i. windmill well pump cup; brace & bit; old levels; Keen Kutter No. 18 pipe wrench; old horseshoes; old rooster figurines; pr. white dove figurines by Andrea; Frankoma boat dish #211; Frankoma coffee cups; sm. brown crock & bowl; blue fire king mixing bowls & other fire king dishes; pyrex; Jewel T bowl; glassbake coffee cups; corningware; German granite fire king percolator; set of Corelle dishes; old kitchen utensils; salt & pepper shakers; Eb. Langbein original Western Zone Germany honey pot; knick knacks; old aprons. **YARD & TOOLS:** Iron well pump; log roller; lawn chairs & glider; yard tools; Craftsman hedge trimmer; bushel baskets; martin house; hand seeder; 4 rolls of barbed wire & misc. barbed wire; 6' metal fence posts (new); roll of wire; old grease pump; 6' Cuprum ladder; alum. scoop shovel; ammo boxes; old floor jack; handyman jack; giant clevis; 3 1/2" vise (The Chas. Parker Co.); log chains; post hole diggers; rock bars; wheelbarrows; galv. buckets; round galv. wash tub marked Cream City with a 2 in the bottom; sprayers; air bubble; misc. hand tools; 1/2" drive socket set. **MISC. & LOTS MORE!**

**SELLERS: ELAINE COOK TRUST**  
 "Location Known As The Sutter Property"

Check us out on Facebook & Online for more information!  
[www.kscrossroads.com](http://www.kscrossroads.com) • [www.facebook.com/KScrossroadsauctions](http://www.facebook.com/KScrossroadsauctions)

**Crossroads Real Estate & Auction LLC**  
 BARBARA TORREY, Listing Agent, 785-456-4334  
 TERRI HOLLENBECK, Broker/Owner, 785-223-2947  
 ANDREW SYLVESTER, Auctioneer, 785-456-4352

## ESTATE AUCTION

**SATURDAY, MAY 6, 2017 — 11:00 AM**  
 210 Knox Lane Self Storage Shed No. 58  
 MANHATTAN, KS 66502

Jazzy elite power wheel chair with 2 New Batteries, run great; Couch; Recliner; dinette set with marble top with 4 chairs; Craftmatic bed with a Memory Foam mattress; 2 bedroom sets; end table; several droplids; 5 antique dolls in very good condition; several belt buckles; revolver 32 caliber; lots of hand tools; trailer jack; **lots of other items to numerous to mention.**

**ROUDYS AUCTION SERVICE**  
 Ted Roudybush: 785-477-8098

## REAL ESTATE & PERSONAL PROPERTY AUCTION

**TUESDAY, MAY 23, 2017**  
 Time: Personal Property - 5:30 PM • Home Sells @ 6:30 PM  
 Location: 2205 Stonepost Road — MANHATTAN, KANSAS



**Description:** 3 Bedroom and 2 1/2 bath home with just under 3000 sq. ft. of space. Tremendous limestone accents with worlds of potential. Screened-in porch, 2-car garage and terraced backyard are some of the additional attractions for this house that sits just west of K-State's campus off of Claflin.

**Terms:** Property sells AS IS, WHERE IS. 10% non-refundable down payment is required day of sale by check. Buyer must be able to close on or before June 23, 2017. Buyer needs bank letter of loan approval or funds verification. Cost of Title Insurance and Closing Costs to be split equally between Buyer and Seller. Seller reserves the right not to accept high bid. All announcements day of sale take precedence over written materials. Crossroads Real Estate & Auction LLC is representing the Seller.

### OPEN HOUSE: SUNDAY, MAY 7 • 1-3 PM

**APPLIANCES & FURNITURE:** Apt. size Magic Chef electric stove; Singer sewing machine in cabinet; Hoover SpinScrub; Shark Vacuum; Samsung TV; VCR; DVD; sofa; loveseat; ornate end tables (1 w/drawers); coffee table; sm. wood cabinet w/drawers; sm. wood desk; wood child's chairs; rockers (2); magazine rack; Safco file cabinets; old library table w/drawer; Dupont Allardet Clock & others; lamps; large framed zebra picture; large framed rabbit picture by P. Rolence; other nice pictures (some on canvas); sm. decorative trunk.

**ANTIQUES & GLASSWARE:** Ice cream table w/2 chairs; twisted wire ice cream shop stool; tinker toys; old butter mold; wood stick horse on metal wheels; sterling tray; brass; Longaberger baskets; old wood high chair; copper baby shoe bookends; metal signs; old books; sm. Bradley paper cutter (old); C.I. squirrel nut cracker on tray; sm. retro metal trash can; lg. blue & white granite bowl; crock jars; picture frames (some old); pink depression handled dish; misc. glassware; Norman Rockwell plates; Robert Hersey collector plates (Danbury Mint); lg. bald eagle statue.

**YARD & MISCELLANEOUS:** Kenmore gas grill; concrete bird bath; Worx weed eater; elect. hedge trimmers; hand sprayer; jogging stroller (nice); luggage; and **LOTS MORE!!**

Check us out on Facebook & Online for more information!  
[www.kscrossroads.com](http://www.kscrossroads.com) • [www.facebook.com/KScrossroadsauctions](http://www.facebook.com/KScrossroadsauctions)

**Crossroads Real Estate & Auction LLC**  
 Listing Agent/Auctioneer, ANDREW SYLVESTER, 785-456-4352  
 TERRI HOLLENBECK, Broker/Owner, 785-223-2947  
 BILL DISBERGER, Auction Coordinator, 620-921-5642

## REAL ESTATE AUCTION

**TUESDAY, MAY 9, 2017 • 7:00 PM**

**Location:** 201 Main St., Westmoreland Community Center  
**Selling:** The offering will consist of a total of 147 +/- acres of hay meadow and pasture property. Land is split into two natural portions via HWY 99. General location of the property is roughly one mile south of Westmoreland. The property will be offered in the following tracts:

**TRACT 1: 19+/- acres.** One of the most scenic home sites you will find! Breath taking views, easy access, currently used as a hay meadow.

**TRACT 2: 69 +/- acres.** Productive hay meadow.

**TRACT 3: 88 +/- acres.** Tract 1 & Tract 2 combined.

**TRACT 4: 59 +/- acres.** Great pasture ground with good fences, catch pens and a pond with easy access.

**TRACT 5: 147 +/- acres.** Tracts 1, 2 & 4 combined. Buy it all and save the cost of a survey!



\*\*Map is for general purposes only and does not depict legal boundaries.

**Terms:** Property sells AS IS, WHERE IS. 10% non-refundable down payment is required day of sale by check. Buyer must be able to close on or before June 9, 2017. Buyer needs bank letter of loan approval or funds verification. Cost of Title Insurance and Closing Costs to be split equally between Buyer and Seller. Seller reserves the right not to accept high bid. All announcements day of sale take precedence over written materials. Crossroads Real Estate & Auction LLC is representing the Seller.

Check us out on Facebook & Online for more information!  
[www.kscrossroads.com](http://www.kscrossroads.com) • [www.facebook.com/KScrossroadsauctions](http://www.facebook.com/KScrossroadsauctions)

**Crossroads Real Estate & Auction LLC**  
 Listing Agent: TERRI HOLLENBECK, Broker/Owner  
 785-223-2947  
 ANDREW SYLVESTER, Auctioneer: 785-456-4352

# Wheat tour participants to scout for rust, viruses

By Marsha Boswell,  
Kansas Wheat Director of  
Communications

Nearly 90 grain traders, government officials, reporters, millers and even a few farmers started the 2017 Wheat Quality Council's Hard Winter Wheat Tour on May 1. Over the three-day tour, they will canvass the state's wheat crop from Manhattan to Colby to Wichita and back again. Along the way, they will stop every 15 miles or so to estimate yields in wheat fields on their routes. At the end, the results will be compiled into a yield estimate average for the Kansas hard red winter wheat crop.

Scouts will be on the lookout for viral diseases, including Wheat Streak Mosaic Virus; stem, stripe and leaf rusts; some scattered poor emergence in parts of northwest Kansas; and some nitrogen and sulfur deficiencies.

## Wheat Stem Rust

Wheat stem rust has been observed in Texas. Stem rust is generally considered the most damaging of the cereal rust diseases because it can infect leaves, stems and heads of the developing plants. It should be possible to manage the disease and reduce potential yield losses with foliar fungicides. While many popular Kansas varieties are resistant or moderately resistant to stem rust, it's still important to scout wheat and protect it against this devastating disease. (Read more at <http://www.plantpath.k-state.edu/extension/publications/stem-rust-management-mf2989.pdf>)

## Wheat Streak Mosaic Virus

According to K-State Research and Extension's April 21, 2017 eUpdate, the most prevalent viral disease is wheat streak mosaic virus (WSMV), especially in the western portion of the state. While some fields are completely infected by the disease, many fields are actually only showing patches of infected plants across the field, likely the result of low levels of wheat curl mites blowing in from distant areas of higher mite populations. Viral diseases were most likely favored by

the warm conditions experienced in the fall, winter and early spring, and by volunteer wheat not controlled before the growing season. Some fields in the affected area will ultimately be abandoned because of WSMV infection. WSMV has an average statewide impact of 2% yield loss.

## Stripe Rust

Stripe rust is more severe in the southeast region of the state and has moved to the upper leaves in some fields. While recent weather conditions haven't been favorable for the spread of stripe rust, we aren't out of the woods yet. We know stripe rust is present at low levels in many fields in the state. There is still a moderate risk of Kansas having a serious problem with stripe rust this season.

## Leaf Rust

Scouts will also be on the lookout for leaf rust and powdery mildew. Leaf rust was reported previously in south central and southeastern Kansas. Leaf rust has moved to the upper leaves in few areas, which is important because these leaves provide most of the resources the plants will use to produce grain. Any damage done to the upper leaves increases the risk of yield loss.

## Powdery Mildew

Powdery mildew is becoming severe in fields planted to moderately susceptible and susceptible varieties. This early establishment of the disease is cause for concern, and growers should consider both rust and powdery mildew into their fungicide decisions.

## Fungicides

Aerial applications of fungicide have already started across the state, and chances are, tour participants will once again see these planes during their three-day trek across Kansas and parts of Nebraska,

Colorado and Oklahoma. All fungicides are best applied before the disease becomes established or very early in the development of disease within the crop.

For fungicide recommendations, Erick DeWolf, K-State Research and Extension plant pathologist, says, "Fungicide products that combine multiple modes of action offer very good to excellent efficacy against stripe rust and other important foliar diseases in Kansas. Using a fungicide with a mixed mode of action can also help reduce the risk of fungicide resistance developing in a fungal population. I think growers have a lot of product options with very good or excellent efficacy on stripe rust and other leaf diseases. I suggest that growers consider efficacy ratings, cost and availability when selecting products to use on their farm."

K-State Research and Extension reminds farmers that it is essential to always consult the label when applying fungicides, since any label violations could have unwelcome consequences. In general, the triazole fungicides can be applied the latest.

DeWolf says, "While several fungicide products can be applied through the flowering stage, they have a 30-day preharvest interval, so producers have to keep that in mind and make sure they're not applying it so late that they will have to delay harvest to meet the preharvest interval. Other fungicides have a growth stage cut off that prevents application during and after the flowering stages of growth. (Read more at [https://webapp.agron.ksu.edu/agr\\_social/eu\\_article.throck?article\\_id=1338](https://webapp.agron.ksu.edu/agr_social/eu_article.throck?article_id=1338))

## Freeze Damage Potential

According to the National Agricultural Statistics

Service, the crop is ahead of schedule when compared to the five-year average. For the week ending April 23, 2017, wheat in far southeast Kansas is flowering, with some fields even further along in the early stages of grain development. Eighty-two percent of the crop is jointed, behind 91% last year, but ahead of the five-year average of 70%. In addition, 25 percent is Kansas' winter wheat crop is headed, ahead of 20 last year and 17 average.

This means that when there are frosts or freezes, the crop is more vulnerable than it normally would be at this time of year. The effects of a freeze event to the wheat crop depend on how the event matches up with critical sensitive stages of crop development. Generally, temps below 32°F for a minimum of about two hours will cause damage to the crop. Damage doesn't show until about a week or ten days after a freeze event. Freeze injury during heading and flowering stages can cause severe yield consequences. Therefore, scouts will also be looking for any signs of freeze damage, which may include damage to the kernel or the lower stem. If there's any good news, it's that there is plenty of soil moisture in the south central area, which could help buffer the low temperatures to a certain extent, according to Romulo Lollato, K-State Wheat and Forages Extension specialist. The extent of the damage from any freeze events won't be known until harvest.

## Yield Potential

Agronomists have visited several different fields across the state. Many fields visited had good yield potential, especially in the central portion of the state.

With recent freeze events, this could change. Fields in far northwest Kansas and in parts of southwest Kansas also had good yield potential when not infected by wheat streak mosaic virus.

For the week ending April 23, winter wheat condition in Kansas rated 4 percent very poor, 12 poor, 32 fair, 45 good, and 7 excellent. While the condition of the crop remains favorable, it is important to remember that planted acres were at a century-low, meaning that even with good yields, production will be down this year.

## Holy cow! Triplet calves born on two southern Kansas farms

Two southern Kansas farmers are rearing unusual sets of triplet calves.

The *Hutchinson News* reports that Delbert Ross described the recent discovery of the triplets in a pasture on the line dividing Pratt and Kiowa counties as "pretty special." He says it's been at least 25 years since he's seen triplets and that one of those calves was stillborn. He's watching to see whether he'll have to pull one or two of the calves to bottle-rear.

On the other end of Pratt County, near Preston, another set of triplets was born in mid-March at the home of Mike and Sarah Jackson. They raise purebred Simmental cattle that their three daughters show for 4-H.

Pratt Community College agriculture instructor Lori Montgomery says it's rare to have "live, healthy triplets."

## WANTED!

**Land and Rural Real Estate Agent for Kansas**



- College Degree or Equivalent Experience
- Will Train and help with License
- Must LOVE Farm and Ranch!



Perform - Protect - Provide

RESIDENTIAL • COMMERCIAL • INDUSTRIAL

HOUSES • AUCTIONS • LAND

**Rusty Riggin, Owner/Broker—316-633-3535**

608 S Topeka, Wichita, KS 67202

AUCTION RESCHEDULED DUE TO WEATHER

The MARY BROWN ESTATE AUCTION that was scheduled for Sunday, April 30 has been RESCHEDULED to

SUNDAY, MAY 7 — 11:00 AM

due to inclement weather conditions.

AUCTION LOCATION: 1177 St. Mary Rd, JUNCTION CITY, KS

CAR, COLLECTIBLES & ART

BEER SIGNS (some Lighted) & other BEER ITEMS

ELVIS PRESLEY ITEMS & HOUSEHOLD ITEMS

REYNOLDS AUCTION SERVICE • Randy Reynolds: 785-263-5627

## AUCTION

SUNDAY, MAY 7, 2017 — 12:30 PM

320 W. MACKENZIE • WHITE CITY, KANSAS

**VEHICLES:** 1978 Dodge ½ ton pickup with factory Mitsubishi diesel engine.; 1982 Dodge ½ ton pickup; 1979 Chevrolet 1 ton pickup; 1997 Chevrolet Malibu; 1983 Ford Ranger. These vehicles are not running.

**TOOLS & CONSTRUCTION ITEMS:** Miller Dial Arc P250 AC DC welder, 3 phase, excellent condition; Miller HF 251D-1 tig attachment; Mex 18 inch disc sander, 3 phase; Everet metal chop saw on stand, 3 phase; Pexco metal break, 3 ft., manual; Balk metal stomp shearer, manual; Bohn cooling condenser for walk in cooler with evaporator, working when removed, 3 phase; Hi Jack high lift manual jack; 3 infrared overhead heaters, natural gas; large selection of 4 ft. florescent lights; roll of

¾ inch plastic gas line; large bolt bin; large selection of PVC pipe & fittings, lumber, vinyl siding, doors and plumbing items; shop benches; Bosch tank less water heater, LP, new; wrought iron porch railings; Hateo pizza warmer; lockers; corn & pellet stove; large selection of salvage metal.

**FURNITURE:** Hoosier type kitchen cabinet with flour bin, painted white; oak dresser & mirror; walnut marble top dresser & mirror with glove boxes & lamps shelves; walnut dining table & 6 chairs; Cottage treadle sewing machine; several desks; yellow pine glass front cabinet; electric range; several CI footed bath tubs

register, from White City Market; McCaskey metal bill register; Miller High Life pool table light with the witch on a broom; Old Milwaukee, Miller, Coors Light, Coors & Budweiser lights; Budweiser mirrors; Marlboro metal sign; Hamm's sign; Coca Cola mountain climber sign; nice selection of beer items; 2 Rainbow Bread screen doors and other doors from the White City Market; vintage prints; old school maps; 33 & 45 records; wood & metal boxes; iron wheel; various primitives; various glassware & dishes; painted medicine cabinets and numerous boxes yet to be opened.

FOR PICTURES GO TO  
HALLGRENAUCTIONS.NET

DARYL & MARCIA LEE



**ALTA VISTA, KANSAS • 785-499-5376**

GREG HALLGREN      JAY E. BROWN

785-499-2897      785-223-7555

e-mail: [ghallgren@live.com](mailto:ghallgren@live.com)  
[www.hallgrenauctions.net](http://www.hallgrenauctions.net) • [KSALink.com](http://KSALink.com)

**REAL ESTATE & AUCTIONS, LLC**

Terms: Cash or Good Check. Not Responsible for Accidents. Statements made day of auction take precedence over printed material.

LUNCH AVAILABLE

## AUCTION

SATURDAY, MAY 13 — 9:00 AM

Sterl Hall, 601 N. Rogers — ABILENE, KANSAS

**ANTIQUES, COLLECTIBLES, VINTAGE:** U.S. Mail Sorting Table; Round Oak Table; Wooden Table; Chairs; Rockers; Oak Captain's Chair; Oak Chairs; Chairs with Cane Seat; Chair Parts; Dressers; Display Cabinets; Secretary; China Cabinet; Cedar Chest; Fern Table; Small Table; School Bench; Wood Stools; Padded Stool; Footlocker; Bed Frames; Ideal Sewing Machine in Cabinet; Vintage Books of All Kinds — Tennyson, Emerson, & More; Vintage Magazines — "Arts & Leisure", "Children's Activities", "Hobbies", "Family Circle"; Vintage Children's Books; Old Newspapers; Commemorative Decanters — Ike, Hoover, Lincoln, JFK, FDR, Martin Luther King Jr, McArthur; Glassware; Green Glass; Red Glass; Carnival Glass; Milk Glass; Vintage Bottles; Hop Along Cassidy Mug; Wine Dip Bottle; Salt & Pepper Shakers; Old Spoons & Forks; Kerosene Lamps; Edison Records; Records; Player Piano Rolls; Hohner Accordion, very nice; Gumball Machines; Electric Fans; Old Pictures & Frames; Abilene Picture; Sheep Picture -1901, The Last Supper & More; Oval Mirror; Lamps; Old Toys; Cast Toys; Indian Motorcycle Toy; Toy Cars; Wind-up Toys; Mickey Mouse; Figurines; Brass Items; Misc. Tins; Tin Bank; Vintage Banks; Vintage Check Writer; BINGO Cage; Enamel Pots, Kettles, Bowls, Misc; Cake Carrier; Small Bells; Advertising; Yard Sticks; Polaroid Camera; Whistles; Military Patches; 48-Star Flag; Old Flags; Brass Items; Brass Blow Torch; Brass Fire Extinguisher; Copper Tub; Belt Buckles; Purses; Hats; Eyeglasses; Canes; Stained Glass & Tools; 7-up Cooler; Horse Collars; Harness; Doors; Windows; 2-Man Saws; Buck Saw; Single & Double Wash Tubs;

Milk Can; Pulley & Ropes; Vintage Cistern Cups; Wire Basket; Old Sleds; Old Irons; Oiler; C.I. Seat; Wagon Seat; Chickens; Wood Boxes; Hollywood Ashtray; Cheese Boxes; Packard Motor Cars Thermometer; Shop Primitives; Pressure Cooker; Kerosene Stoves; Motorola Radio; Philco Radio; Car Tags; Tricycle; Military Uniform; Signs of Service; Commercial Upholstery Sewing Machine; & Much More.

**HOUSEHOLD & MISC:** Cake Pans; Muffin Pans; Baking Pans; Bakeware; Utensils; Tupperware; Mugs; Bowls; Colander; Snack Trays; Cookbooks; Canning Jars; Fabric; Sewing Notions; Buttons; Patterns; Quilts; Quilting Patterns; Kits; Jewelry; Jewelry Box; Games; Holiday Decorations; Stuffed Bears; Dolls; & More.

**SHOP & MISC:** Coleman Camp Stove & Lantern; Bench Grinder; Misc. Hand Tools; Garage & Shop Hand Tools; & More.





Auctioneer's Comments: The McCain Family had an upholstery and antique business. They collected antiques for many years. This is a partial listing. Many items were already packed and are not listed. Statements made day of sale take precedence over printed matter. Cash & Good Checks Only with Valid ID. No Credit or Debit Cards Accepted. Lunch will be served.

For listing & pictures go to [www.ksallink.com](http://www.ksallink.com), click on "Marketplace-Auctions"

SELLER: MCCAIN FAMILY

CHAMBERLIN AUCTION SERVICE

Auctioneer: Kenny Chamberlin • Phone: 785-479-0317

## Four winter canola field tours scheduled for May

K-State Research and Extension will host several opportunities in May to learn more about winter canola varieties and crop production practices, said Mike Stamm, K-State canola breeder.

"Having field tours at this time of year gives us a great opportunity to evaluate yield potential of the winter canola crop. As producers gear up for harvest, there are a number of questions we can address to help with those important decisions. We'll also talk about new varieties, variety development, and how well the crop has fared over the growing season," Stamm said.

Four tours have been scheduled. The first tour will be May 12 in the Harper

County area and is co-hosted by Progressive Ag Co-op. The tour will begin at 10 a.m. at the southeast corner of Hwy 160 and NE 80th Ave. near Danville, Kansas. There will be four additional stops highlighting different production practices and varieties. Lunch will be at 11:30 a.m. at the Blue Fair Barn in Harper. RSVP for lunch by May 10 by calling the Harper County Extension office at 620-842-5445.

The second tour will be May 23 starting at 2 p.m. at the South Central Kansas Experiment Field, Redd Foundation Field southwest of Partridge. To get to the field, drive west of Partridge 1.5 miles on Trail West Rd. Turn south on High Point Rd. and drive 0.5 miles to the field. Attendees will see a National Winter Canola Variety Trial, Round-

up Ready canola cultivars under development, fungicide/growth regulator trial, seeding rate trial, and a canola/wheat rotation study. Refreshments will be provided. The South Central Kansas Experiment Field Day at the headquarters unit, 10702 S. Dean Rd., will follow at 5 p.m.

The third field day will be May 25 at the Southwest Research-Extension Center, 4500 E. Mary Street, Garden City, in conjunction with the center's Spring Field Day. The field day starts at 4:30 p.m. and a meal will be provided. Attendees will hear about canola variety development, production practices, and the National Winter Canola Variety Trial.

The fourth field day will be May 26 starting at 10 a.m. near Montezuma. The first stop will be 1 mile north of town on the Ingalls blacktop (12th Road) on the west side of the road. Attendees will learn about canola growth and development, harvest options, and variety development. Lunch will be sponsored by Helena Chemical and Monsanto.

All field days are co-sponsored by K-State Research and Extension and the Great Plains Canola Association. Financial support for these field days was made available through the Great Plains Canola Association's Promote Canola Acres program and the U.S. Department of Agriculture-National Institute of Food and Agriculture Supplemental and Alternative Crops Competitive Grant Program.



Video conferencing technology allows for students to "virtually" visit pig farms around Kansas. This spring more than 800 students from 25 schools have had the chance to visit with a farmer in real time. Courtesy photo



**ROCKN-H-RANCH**  
Registered Angus  
Bulls For Sale by  
Private Treaty  
Top 25% EPDs, by breed  
leading AI sires that excel  
in calving ease growth and  
carcass merit.  
Delivery Available  
Semen test, ultra sounded.  
Vaccinated & tested PI Neg.  
www.rocknhranch.net  
785-207-1232

**Lonnie Wilson's  
UPCOMING AUCTIONS**

\*\*\*\*\*  
**JOHN PIHL ESTATE  
REAL ESTATE & PERS PROP**  
 448 S 8<sup>th</sup>, Salina, KS  
 Saturday, May 13, 10 am  
 \*\*\*\*\*  
**CONSIGNMENT SALE**  
 601 S Broadway, Salina, KS  
 Saturday, May 20, 10 am  
 \*\*\*\*\*  
**CALL TO BOOK YOUR FARM,  
HOUSEHOLD, MACHINERY  
OR REAL ESTATE AUCTION!**  
 \*\*\*\*\*  
 More information online at  
[www.soldbywilson.com](http://www.soldbywilson.com)  
 Lonnie Wilson 785-826-7800  
 Dave Hunt 785-201-5257

MORRIS COUNTY HOME & 16 ACRES  
ON THREE MILE CREEK

# AUCTION

**SATURDAY, MAY 13, 2017 — 10:00 AM**  
 AUCTION LOCATION: On Site: 2344 Bb Ave. — BURDICK, KS

**SELLER: MARTY E. THURSTON SUPPLEMENTAL NEEDS TRUST**

**DIRECTIONS:** At the intersection of Hwy 77 and Bb Rd (7 miles south of Herington, Kansas), the property is approximately 10 miles east on Bb Rd, located on the north side of the county road. The property is 4 miles east of Burdick, Kansas.

**AUCTIONEER'S NOTE:** The home sits above the valley with great views and just a short walk to 3 Mile creek. This property needs some love and attention but whether it's a family home or a weekend getaway the rewards will be great with increased value, wildlife benefits and overall country living at its very best!

See [www.griffinrealestateauction.com](http://www.griffinrealestateauction.com) for full salebill or call for showing!

**RICK GRIFFIN**  
Broker/Auctioneer  
Cell: 620-343-0473

**CHUCK MAGGARD**  
Sales/Auctioneer  
Cell: 620-794-8824

**Griffin  
Real Estate & Auction  
Service LC**

305 Broadway  
Cottonwood Falls, KS 66845  
Phone: 620-273-6421 • Fax: 620-273-6425  
Toll Free: 1-866-273-6421  
In Office: Nancy Griffin, Heidi Maggard  
Email: [griffin123r@gmail.com](mailto:griffin123r@gmail.com)  
[www.GriffinRealEstateAuction.com](http://www.GriffinRealEstateAuction.com)

## ESTATE AUCTION

**SATURDAY & SUNDAY • MAY 6 & 7**  
 23224 S. Cedar Niles Rd. — SPRING HILL, KANSAS

**SATURDAY MAY 6th — 10:00 AM**  
 ANVILS, GENERATORS, PUMPS, SHOP EQUIPMENT, TOOLS  
 PARAGLIDER, BOATS & FISHING, OUTDOOR, HORSE CART  
 & TACK  
 Parachute power glider w/aircraft eng & '84 ThunderCraft ski boat  
 w/90hp Evinrude, (reserves on both).  
 VINTAGE COLLECTIBLES, HOUSEHOLD & MISC.

**SUNDAY MAY 7th — 10:00 AM**  
**JOHN DEERE TRACTORS & PARTS**  
 15+ JD tractors-see website for descriptions-620, '35 A, G, 50,  
 2-60s, 420W, 730,70, 630, 1530A, 4620(reserve), MT, 2-Bs, A; JD  
 parts & salvage tractors.

**MOWERS, TRUCKS, ATVS, TRAILERS, MACHINERY & SCRAP**  
 Mowers-Gravelly Pro 1336 WB 36", JD 430 60", Case 195,'95 Ford  
 F-350 D, 5sp w/dump flatbed, 160k mi; '68 White 4000; '65 Ford  
 2T truck; '59 Chev Apache, no bed; '04 Polaris Ranger 500 4x4,  
 976hrs; Honda 600 4-whlr & Big Red 3-whlr; Arctic Cat Z580 EXT  
 snow mobile; 20' GN flat trlr; BP trlrs; much machinery in various  
 cond.

**LOADERS, CONSTRUCTION, WELDERS, MISC.**  
 Skid loaders-Cat 246, 5685hrs & Cat 262 high-lift, 3540hrs; Ing  
 Rand L8 light plant & air comp on trlrs; older PT cable-op scrap-  
 ers-AC, 12yd & Laplante Choate 106, 6yd; BMCO 9-whl roller; PT  
 sheepsfoot; welders incl Lincoln on trlr, MillerMatic 200 mig, Miller  
 Big 20 on dolly & Century mig; more.

**HERMAN STAHL ESTATE**  
 Branden Otto, auctioneer • 913-710-7111  
[www.ottoauctioneering.com](http://www.ottoauctioneering.com)

## LAND AUCTION

**SATURDAY, JUNE 3 — 10:00 AM**  
 202 S. Factory St. (Library Meeting Room),  
 ENTERPRISE, KANSAS

**163.6 ACRES± DICKINSON COUNTY, KS LAND**  
 Property has highly productive soil types and is currently 43%  
 in crop production with an excellent opportunity to convert ad-  
 ditional acres to cropland.

For a VIRTUAL TOUR of property, directions & complete  
 information visit [www.MidwestLandandHome.com](http://www.MidwestLandandHome.com)  
 and watch upcoming issues of GRASS & GRAIN!

**ROBERT STUMP, SELLER**

**Midwest Land  
and Home**

Mark Uhlik — Broker/Auctioneer - 785-325-2740  
 Jeff Dankenbring — Broker - 785-562-8386  
[www.MidwestLandandHome.com](http://www.MidwestLandandHome.com)  
 When you want the Best, Call Midwest!

# GRASS & GRAIN

Your Source for  
Auction Listings

## Estates • Antiques Machinery • Livestock

Choose from 50+ average auction listings each week

**SUBSCRIBE** ★ Toll Free 877-537-3816  
 ★ Web [grassandgrain.com](http://grassandgrain.com)

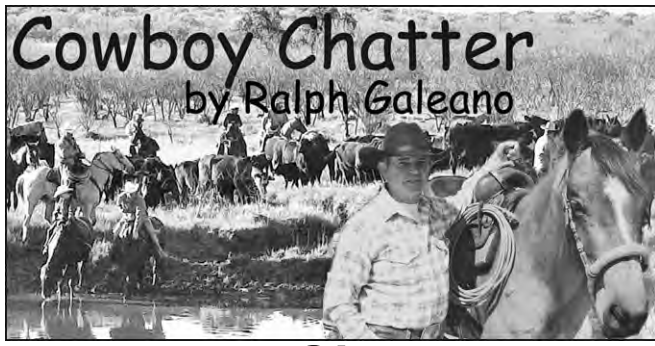

## Siv

The horse was leaning on me while I worked on her hooves. I couldn't hold her up and the more I poked her in the ribs, the more weight she asked me to carry. A thousand-pound horse can wear you out in a hurry when they want you to carry their load. It's doubly aggravating if it's a horse that is always causing problems.

They've got four legs and I know for a fact they can stand on three unless another leg has a problem and hurts to stand on.

"Just before your back gives out, throw your saddle on her and tie a rope from her leg up to the saddle horn for a while to keep that leg off the ground. She'll learn to stand on the other three legs pretty quick. Then you can go on with your work and do a better job because you won't be aggravated having the weight of a horse on your legs and back," said Siv Siedensticker.

I knew Siv was watching me work and I also knew he didn't waste time with idle talk. When Siv said something, you better pay atten-

tion. He knew what he was talking about.

Liked and admired by all, you can say Siv was a legend in parts of central Montana. He was in his 90s when he passed away and the town of Twin Bridges, Montana mourned his passing and the end of the era of the Siedensticker Ranch. I felt privileged and honored to have earned his friendship and would like to share a few memories of Siv Siedensticker.

Siv's Grandfather emigrated from Germany and ended up in the mining districts of Montana's Highland Mountains in the 1860s. Mining wasn't to his liking so he purchased land near the headwaters of the Jefferson River. It was the beginning of the Siedensticker Ranch. Siv was born on the ranch and was the third generation of Siedenstickers to manage the ranch. In all, the ranch lasted 119 years in the Siedensticker name with five generations contributing to the operation.

Siv was a man that loved the mountains and range on

the ranch. He took pride in being the best steward of the land he could be. With over 20,000 acres of deeded and leased land, the ranch was a full time job that kept him busy. He loved to roam the hills and mountains watching the elk, deer and antelope to see how they were faring during all seasons of the year.

Weeds were his enemy and he took a vengeance on them. He was a master at driving his pickup with a 400-gallon spray tank mounted in the bed into treacherous mountain areas in order to reach patches of leafy spurge or other noxious weeds that clung to the steep slopes.

I spent many days accompanying Siv on breathtaking trips into areas where the top-heavy pickup with its tank loaded with chemical seemed to defy gravity as it clawed its way along steep side hills with thousand-foot drops. Many times, I wanted to bail out and take my chances walking behind the truck in case it rolled off the grade, but decided to screw my courage up a few notches, keep my mouth shut and not say a word about the imminent danger of the overloaded truck rolling off the mountain with us in it.

Siv was never bothered by the places he drove the spray truck. I, on the other hand, kept my eyes straight ahead as we clawed along on impossible steep grades. If I looked out the side window, I knew I would only see the frightening abyss and the rocks below. I kept

adjustable pump recharges the wick. The effect is proper control without overtreatment. The oiler is built to last with an eight-chain harness to provide extra protection for the wick and an aggressive scratching surface for cattle.

Finally, Joey Bogdahn with Purina Animal Nutrition discussed Fly Control feed products that are available that resist wind and rain while still remaining digestible. Altosi (IGR) helps prevent the breeding of horn flies in the manure of treated cattle.

RanchLand Feed and Edwards Cattle Co. provided a free USA-Beef dinner for the attendees. Other proud sponsors included: PrairieLand Partners, Lewis Cattle Oilers, Emporia Livestock Sales Co., Tractor Supply Co., AgriLabs, AgChoice, Frontier Farm Credit, LeRoy Co-op Association,

my eyes straight ahead so I wouldn't see any weeds on those dangerous slopes. If I saw weeds, I knew we'd have to go after them and I didn't bring a change of underwear. Mouth shut and eyes straight ahead on those scary mountain slopes was my program.

One expedition found us creeping along in low gear on a high ridge with steep slopes on both side and the tires barely clinging to the edges of the razorback ridge.

"What's the name of this place?"

"Suicide Pass," he answered.

Hunting season was Siv's favorite time of year. He loved being in the mountains hunting elk and deer. He reminisced about the game in the 1930s. It was so scarce because of the drought, depression and homesteaders, he said, that if you ever saw a deer track, you'd better stay on its trail because it was probably the only one in the country.

The open range was devastated in those years and an area known as Rochester Basin was particularly bad due to overgrazing and drought.

Siv and his dad disappointed and walked approximately one mile leading their horses in the basin one year. Their purpose was to find one blade of grass and they failed to do so. All that was left was sage. While they were walking, they could see five bands of sheep, wild horses coming in to water to the west

## Grass & Grain, May 2, 2017

and cattle leaving the high points in the east heading into water in the middle of Rochester Basin. That's what the range looked like in 1943-1944.

Siv said before his death, he wished the conservationists could have seen the range back then so they could see the improvements that have been made to the range and also the abundance of game on the Siedensticker Ranch today.

One winter day we chained up the tires on his four-wheel-drive truck and headed for Sheep Mountain. Siv drove along a high ridge and stopped the truck near a cluster of rocks on the very top of the ridge. I could see a sheep monument of stacked rocks at the top.

"Let's walk up there. I want to show you something."

We walked to the cluster of rocks in a strong south wind laced with stinging snow. When we reached the top, he pointed down at a flat rock blown clear of snow. Inscribed on the rock was the date, 1903.

"My dad found this and showed it to me a long time ago. He told me a sheepherder had chiseled the date on that rock long ago."

We continued on our journey and stopped at a gate on another high ridge.

"This is dog gate. I named it after I stopped to open it one year and forgot to put the brake on and left the truck in neutral. It started rolling and went through the gate with my dog in the cab. It rolled and

cartwheeled all the way to the bottom. The truck was totaled but my dog wasn't even scratched. We had a long walk home."

We ended that day with a hair-raising stop on an icy knoll just before we slid off the edge into a basin a thousand feet below. We wanted to see if there were any elk wintering in the basin. Siv's boots had a crust of ice on them when he pulled up to the overlook. His foot slipped off the clutch and the truck leaped forward to the edge of the cliff. My heart went to my throat as Siv desperately tried to brake and clutch the truck at the same time. He managed to control it and we stayed on top of the icy lookout. I started breathing again and he said, "One of these days I've got to get my hip fixed again. Sometimes it just doesn't work right."

There were no elk in the basin.

Siv died in 2008 at the age of 92 after giving 47 years of his life to the management of the Siedensticker Ranch.

Contact Ralph Galeano at [horseman@horsemanspress.com](mailto:horseman@horsemanspress.com) or [www.horsemanspress.com](http://www.horsemanspress.com)



**Harder Ag Products**

**GSi**  
GRAIN BINS

ALL SIZES AVAILABLE  
Hopper Bins Available  
FINANCING AVAILABLE

**Harder AG PRODUCTS**  
West Highway 50  
PEABODY, KANSAS 66866  
Phone 620-983-2158  
[www.grainbinsusa.com](http://www.grainbinsusa.com)

## Kansas Cattlemen's Association hosts Animal Health & Wellness Seminar

Members and guests of the Kansas Cattlemen's Association (KCA) came together for an Animal Health and Wellness seminar in Madison on April 17 at the Sauder Community Center. Presentations were focused on the prevention and herd treatment of anaplasmosis and foot rot. Six presentations provided diverse options to keep cattle herds clear from disease.

Tyler Dupy, KCA executive director, opened the evening clarifying some of the industry issues that KCA is tracking through legislative and regulatory channels. He discussed topics like Country of Origin and the GIPSA rules and their importance to independent cattle producers.

Presentations regarding the prevention of Anaplasmosis and Foot Rot in livestock herds were given by industry representatives. Dave Murphy with Ruma-Lic Liquid feeds started the presentations with some background information on the diseases. He discussed the importance of quality animal nutrition as a foundation for disease prevention.

Greg Davis with RanchLand Feed discussed the importance of balancing a plan with multiple forms of protection. Proper animal nutrition is key as well as balancing an insect growth regulator with other means to prevent and control horn flies and ticks.

Work smarter not harder was Andrea Dietel's advice from AgriLabs. She recommended comparing the actual fly season to the life of some remedies, and be ready to accommodate herd needs in an extended season. The VetGun, an innovative delivery platform for effective fly control when and where you need it, allows for sole-operator applications to the entire herd without corrals and chutes at a reasonable cost.

Kristy Hawkins with Zoe-

tis brought Beef Technical Service veterinarian Dr. Doug Hilbig, who addressed attendees and discussed treatment and control of anaplasmosis and foot rot. Aureomycin works well with VFD for treatment when individual animal treatment is difficult. Terramycin is an injectable and short-acting treatment of both diseases. Working with a veterinarian and feed specialist can help with both prevention and treatment.

Rob Paxson with Lewis Cattle Oilers discussed his system, and how it works. As fly season wears on, fly populations generally increase and unlike ear tags, which begin to lose their potency, the Lewis Cattle Oiler provides the opportunity for yearlong re-treatment so the insecticide remains at full strength to kill pests as long as they are present. While the cattle are scratching, the



**AbileneMachine**  
Ag Replacement Parts

**800.255.0337**

---

**Draper Heads For Sale**  
(All Heads Reconditioned)

2012.....CIH 2162 (30').....	\$45,000
2012.....CIH 2162 (35').....	\$39,900
2010.....CIH 2162 (40').....	\$39,900
2010.....CIH 2162 (40').....	\$44,900
2009.....MacDon FD70 (40').....	\$35,900
2015.....MacDon FD75 (30').....	\$55,900
2015.....MacDon FD75 (35').....	\$55,900
2015.....MacDon FD75 (35') w/transport.....	\$55,900
2015.....MacDon FD75 (40').....	\$57,500
2013.....MacDon FD75S (35').....	\$55,900

---

**Combines For Sale**

2008.....John Deere 9670 STS.....	\$109,000
2008.....Case IH 8010.....	\$109,000
2008.....Lexion 585R.....	\$99,000
2008.....John Deere 9770 STS.....	\$95,000

---

**Call Jerry at 800-255-0337**

View pictures & additional information  
at [www.AbileneMachine.com](http://www.AbileneMachine.com)

## HERINGTON LIVESTOCK COMMISSION CO.

**CATTLE SALE EVERY WEDNESDAY: 11:30 AM**  
**SELL HOGS 1ST & 3RD**  
**WEDNESDAY OF EVERY MONTH**

**4/26/17**

COWS	BULLS	HEIFERS
Burdick, 1 bwf 985@118.00	White City, 1 bwf 1120@67.50	Lincolnville, 58 mix 884@135.50
Lincolnville, 1 rwf 895@115.00	Burns, 1 blk 1450@67.50	Ramona, 55 blk 1024@130.00
Lincolnville, 1 bwf 1035@93.00	Herington, 1 blk 1210@67.50	Tampa, 104 mix 982@128.50
Lincolnville, 1 rwf 1035@90.00	Tampa, 1 blk 1260@67.50	
Tampa, 1 blk 1205@86.00	Gypsum, 1 blk 1305@67.00	
Lincolnville, 1 blk 1190@86.00		
Wilsey, 1 bwf 1330@85.00	Lincolnville, 7 blk 444@181.00	Lincolnville, 3 blk 365@167.00
Wilsey, 1 bwf 1170@80.50	Herington, 4 blk 543@167.00	Lincolnville, 3 blk 365@167.00
Tampa, 1 blk 1090@77.00	Chapman, 1 blk 1675@90.50	Chapman, 5 mix 371@166.00
Wilsey, 1 bwf 1275@70.50	Marion, 1 Char 1785@85.50	Chapman, 5 mix 371@166.00
White City, 1 red 1245@70.00	Tampa, 1 blk 1815@82.50	Carlton, 3 blk 362@161.00
Marion, 1 blk 1520@70.00	Hillsboro, 1 blk 1830@80.00	Marion, 2 blk 303@161.00
Marion, 1 blk 1205@70.00	White City, 1 blk 1620@80.00	Marion, 2 blk 375@154.00
Tampa, 1 blk 1055@70.00	Lehigh, 1 blk 1455@80.00	Marion, 20 blk 473@145.00
Wilsey, 1 blk 1295@70.00		Esckridge, 4 blk 516@145.00
Tampa, 1 blk 1445@69.50		Marion, 20 blk 473@145.00
Wilsey, 1 bwf 1235@69.50		Lincolnville, 8 mix 480@143.50
Wilsey, 1 bwf 1375@69.50		Lincolnville, 8 mix 480@143.50
Enterprise, 1 blk 1460@69.00		Herington, 4 blk 485@143.00
Gypsum, 1 bwf 1565@68.50		White City, 9 blk 567@143.00
Herington, 1 rwf 1300@68.50		Lost Springs, 13 blk 478@141.50
Wilsey, 1 blk 1300@68.50		Wilsey, 21 blk 692@137.00
Wilsey, 1 red 1400@68.50		Cncil Grove, 3 mix 712@135.00
Burdick, 1 blk 1400@68.00		Herington, 128 blk 766@135.00
Wilsey, 1 blk 1315@68.00		Woodbine, 63 blk 852@130.50
		Hope, 50 blk 774@130.25

**Pairs From \$1057-\$2940**

**CONSIGNMENTS FOR MAY 3:**

- 60 mostly blk strs, 900 lbs
- 58 mostly blk strs, 925 lbs

**MORE CATTLE BY SALE TIME!**

**RESULTS FROM SHEEP/GOAT SALE APRIL 27**

<p>50-60 lb lambs \$2.10-\$2.15 61-80 lbs \$2.17-\$2.30 Fat lambs \$1.60</p> <p style="text-align: center;"><b>Ewes</b></p> <p>Wool \$.45-\$.57 Hair \$.60-\$.80</p> <p style="text-align: center;"><b>Bucks</b></p> <p>Young \$1.20 Old \$.70 #1 Kids \$2.70-\$2.75 #2-3 Kids \$1.50-\$1.90</p>	<p style="text-align: center;"><b>Billies</b></p> <p>Young \$1.50-\$1.75 Old \$1.20-\$1.30</p> <p style="text-align: center;"><b>Nannies</b></p> <p>Poor \$.80-\$1.00 Med. \$1.25-\$1.60 Hvy. 160+ lbs \$1.10-\$1.20</p> <p style="text-align: center;">Families by the hd times the count</p> <p>Goats \$75-\$90 Sheep \$70-\$77.50</p>
--	--

**CAFE UNDER NEW MANAGEMENT: Cattleman's Cafe, Deb- Manager**

Cafe hours: Wednesday- Opens at 7 a.m. • Thurs.-Fri.: 7 a.m.-2 p.m.  
Saturday- Steak Night! Surf & Turf, open 5-9 p.m.

Our Consignments can now be viewed after 12 Noon on Mondays by going to  
[www.grassandgrain.com](http://www.grassandgrain.com) & logging onto the online Subscription.

**View Our Auction Live at LMAAUCTIONS.COM**  
KFRM AM 550, Every Wed., 8:00 a.m. • Barn Phone 785-258-2205

**UNDER NEW MANAGEMENT: Tracy Ediger, 785-366-6645**  
Gary Suderman - 913-837-6785 • Dave Bures - 402-766-3743 • Rick Parkerson - 620-767-2738  
Bob Kickhafer, Cell - 785-258-4188

# Kansas Corn anticipates higher ethanol blends at three new Casey's locations

Three new Casey's General Store locations will soon open in Kansas and offer higher ethanol blends of E15 and E85, according to the Kansas Corn Commission. Casey's General Stores, Inc., a Midwest convenience store chain, announced it will expand consumer choice by offering higher ethanol blends at 17 sites in Kansas, Illinois, Iowa, and Kansas. The Kansas locations will be in Topeka, Seneca and Smith Center.

E15 is a fuel that contains 15 percent ethanol and works

well for any car 2001 and newer. Higher blends up to E85 are choices for flex-fuel vehicle owners.

"Kansas is excited to be a part of this new effort by Casey's General Stores," Kansas Corn Commission chairman Kent Moore of Iuka said. "Casey's was one of the early adopters of the E10 unleaded fuel that is now used by nearly all motorists in the U.S. Today, Casey's and other fuel retailers are expanding consumer choice by offering higher blends of

ethanol fuel. E15 fuel is a higher octane, high-performance fuel at an excellent value. That's good news for Kansas motorists and for Kansas corn farmers."

The locations of the three new Casey's General Stores that will offer higher ethanol blends are:

Topeka: 6741 SW 21st Street

Seneca: 1106 North Street Smith Center: 205 W. Hwy. 36

"We like the potential that E15 and E85 could bring to

Casey's and are excited to provide our customers with a wide variety of fueling options" said Terry Handley, president and CEO of Casey's. "We appreciate the assistance Growth Energy, and the farmers funding the corn checkoff in Illinois, Iowa, and Kansas have invested in our E15 and E85 program."

The Kansas Corn Commission, Illinois Corn Marketing Board and Iowa Corn Promotion Board along with Growth Energy are assisting Casey's with their new

program. The retail chain has over 1,950 convenience stores across 15 states making it the nation's fourth-largest.

Casey's adoption of higher biofuel blends marks a major milestone for renewable fuel availability, especially across rural America where demand for higher ethanol blends is at an all-time high. The Kansas Corn Commission is active in funding expansion of higher ethanol blends for motorists in Kansas and across the nation to increase demand for

ethanol and for corn.

The Kansas Corn Commission is also active in the Kansas Better Blends Initiative (KBBI), working to bring higher ethanol blends to Kansas fuel retailers. Higher ethanol blends through the KBBI are now available at seven locations and with nine additional locations in progress. For more information on Kansas stations that offer E15 and higher blends, visit <http://kscorn.com/ethanol>, or visit <http://getethanol.com> for stations across the U.S.

## Farmers & Ranchers

### AUCTIONS EVERY MONDAY & THURSDAY

#### Selling Hogs & Cattle every Monday

RECEIPTS FOR THE WEEK TOTALED 4,112 CATTLE AND 101 HOGS.

STEERS			
300-400	\$177.00-\$216.00	58 mix	Hope 877@145.25
400-500	\$180.00-\$215.00	56 mix	Durham 853@144.10
500-600	\$164.00-\$210.00	11 blk	Marion 901@140.50
600-700	\$155.00-\$190.00	17 mix	Blaine 906@134.75
700-800	\$141.00-\$174.00		
800-900	\$130.00-\$151.50		
900-1000	\$118.00-\$140.50		
HEIFERS			
300-400	\$170.00-\$180.00	3 blk	Sterling 317@180.00
400-500	\$141.00-\$169.00	12 mix	Beloit 337@175.00
500-600	\$132.00-\$156.00	9 mix	Hutchinson 342@172.00
600-700	\$131.00-\$147.00	4 blk	Canton 411@169.00
700-800	\$130.00-\$144.00	12 mix	Beloit 421@163.00
800-900	\$115.00-\$133.85	6 mix	Hutchinson 442@161.00
		7 blk	Glendale 463@161.00
		6 blk	Delphos 408@161.00
		13 blk	Tescott 407@159.00
		17 blk	Manhattan 481@158.50
		12 mix	Hutchinson 498@158.00
		3 blk	Lincoln 530@156.00
		6 blk	Clafin 554@154.00
		17 blk	St. George 535@154.00
		13 mix	Wamego 547@153.00
		7 blk	Lincoln 539@152.00
		4 blk	Moundridge 548@151.00
		3 mix	Bunker Hill 562@149.00
		9 blk	Kechi 556@149.00
		6 blk	Clafin 581@147.00
		5 blk	Medicine Lodge 611@147.00
		17 blk	Bushton 579@146.50
		8 blk	Lincoln 623@146.00
		19 blk	Hope 728@144.00
		5 red	Hillsboro 758@144.00
		34 blk	St. George 643@143.50
		5 blk	Windom 617@143.00
		134 blk	Lincoln 766@142.50
		14 blk	St. George 760@142.50
		5 mix	Bunker Hill 654@142.00
		72 mix	Whitewater 725@141.75
		23 mix	Wamego 649@141.00
		31 mix	Lincoln 765@140.75
		51 blk	Great Bend 733@140.50
		16 mix	Salina 763@139.50
		14 mix	Medicine Lodge 735@137.50
		2 char	Bunker Hill 715@137.00
		5 mix	Hillsboro 816@137.00
		84 mix	Great Bend 797@134.25
		66 blk	Abilene 800@133.85
		12 mix	Medicine Lodge 823@133.25
		10 blk	Carlton 804@133.00
		3 blk	Chapman 853@133.00
		64 blk	Beloit 800@132.25
		5 blk	Ramona 781@130.00
BUTCHER BULLS			
	\$85.00-\$101.		
BUTCHER COWS			
	\$62.00-\$72.00		

## Livestock Commission Co., Inc. Salina, KANSAS

SALE BARN PHONE: 785-825-0211

MONDAY — HOGS & CATTLE

Hogs sell at 10:30 a.m. Cattle at 12:00 Noon. Selling calves and yearlings first, followed by Packer cows and bulls.

THURSDAY — CATTLE ONLY

Selling starts at 10:00 a.m. Consign your cattle as early as possible so we can get them highly advertised.

— AUCTIONEERS —

KYLE ELWOOD, ANDREW SYLVESTER & GARREN WALROD

For a complete list of cattle for all sales check out our website [www.fandrllive.com](http://www.fandrllive.com)

## DON'T FORGET TO MARK YOUR CALENDARS FOR THE SPRING SPECTACULAR HORSE SALE! RIGHT AROUND THE CORNER!

Saturday, May 20th, 2017

~ starting at 10:00 AM

Ranch Horse Competition: Friday, May 19th, 6:00 PM

Rope Horse Preview: Friday, May 19th, Noon to 5 PM & Saturday, May 20th, 7 AM to 9:30 AM

## EARLY CONSIGNMENTS FOR THURSDAY, MAY 4:

- 21 blk/red steers & heifers, weaned, 650 lbs.
  - 34 steers & heifers, red/blk/Char, weaned, vacc., 450-550 lbs.
  - 85 black steers & heifers, weaned, vacc., 450-550 lbs.
- PLUS MORE BY SALE TIME!

## IN STOCK TODAY:

- Heavy Duty Round Bale Feeders
- 6'8" X 24' GOOSENECK STOCK TRAILER METAL TOP
- 6'8" X 24' GOOSENECK STOCK TRAILER
- 6'8" X 24' GR Stock Trailer Metal Top
- 6'8" X 24' GR Stock Trailer Metal Top
- 6'8" X 20' GOOSENECK STOCK TRAILER 3/4 TOP

For information or estimates, contact:

Mike Samples, Sale Mgr., Cell Phone 785-826-7884  
 Kyle Elwood, Asst. Sale Mgr., Cell Phone 785-493-2901

Check our listings each week on our website at [www.fandrllive.com](http://www.fandrllive.com)

Jim Crowther  
 785-254-7385  
 Roxbury, KS

Lisa Long  
 620-553-2351  
 Ellsworth, KS

Cody Schafer  
 620-381-1050  
 Durham, KS

Kenny Briscoe  
 785-658-7386  
 Lincoln, KS

Kevin Henke  
 H: 785-729-3473, C: 785-565-3525  
 Agenda, KS

Austin Rathbun  
 785-531-0042  
 Ellsworth, KS

# CLASSIFIEDS

**CLASSIFIED AD DEADLINE IS 10:00 A.M. FRIDAY**

**RATES AND DISCOUNTS**

**CLASSIFICATIONS**

Although complete name, address and phone number need not appear in your ad, we must have this information for our records.

Name: \_\_\_\_\_ Phone #: \_\_\_\_\_

Address: \_\_\_\_\_ City: \_\_\_\_\_ State: \_\_\_\_\_ Zip: \_\_\_\_\_

**WRITE YOUR AD HERE**



**FIGURE YOUR COST HERE:**

RATE: 65¢ a word.

Number of words: \_\_\_\_\_ @ 65¢ each

Cost for one week: \_\_\_\_\_

Multiply one-week cost times number of weeks you want ad to run.

Run ad \_\_\_\_\_ consecutive weeks.

Category: \_\_\_\_\_

Cost for \_\_\_\_\_ weeks: \_\_\_\_\_

**DISCOUNTS:** (with cash or credit card orders only)  
deduct 10% if ad runs 2 or 3 weeks;  
deduct 25% if ad runs 4 weeks.

Less discounts: \_\_\_\_\_

**TOTAL: \$** \_\_\_\_\_

**PAY WITH (PLEASE CIRCLE ONE):**

CHECK **MASTERCARD** VISA DISCOVER

Card No. \_\_\_\_\_ Exp. Date \_\_\_\_\_

V-Code \_\_\_\_\_ (required) last 3 digits (see sample: 567) located on the back of your credit card on the signature panel.

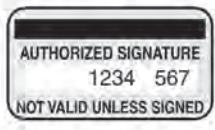

Signature: \_\_\_\_\_

- |                              |            |
|------------------------------|------------|
| CATTLE                       | GOAT       |
| SWINE                        | SHEEP      |
| HORSES                       | POULTRY    |
| FERTILIZER                   | TRAILERS   |
| FEED & SEED                  | MACHINERY  |
| AUTOMOTIVE                   | EMPLOYMENT |
| REAL ESTATE                  | ANTIQUES   |
| SERVICES                     | PASTURE    |
| IRRIGATION                   | WANTED     |
| HARVESTING                   | PETS       |
| LIVESTOCK OTHER              |            |
| LIVESTOCK EQUIPMENT          |            |
| BUILDINGS-BUILDING MATERIALS |            |
| BINS - DRYERS - VACS         |            |
| MOBILE HOMES                 |            |
| SPRAY EQUIPMENT              |            |
| BUSINESS OPPORTUNITIES       |            |
| WELDING                      |            |
| MISCELLANEOUS                |            |

**REMINDERS**

- Please notify us of any errors at once. We cannot be responsible beyond the first insertion.
- **NO REFUNDS!**
- **BY PHONE:** Ads not accompanied by payment have \$1.00 billing charge added, and discounts are not available.

**Four Ways To Place Your Ad**

**CALL: 877-537-3816 TOLL-FREE OR 785-539-7558**

**MAIL TO: AG PRESS, Box 1009, Manhattan, Kansas 66505**

**FAX: 785-539-2679**

**ONLINE: www.grassandgrain.com**



**CATTLE**

**30 Performance Tested Sim-Angus bulls**  
Yearling to 2 year olds, black polled, semen checked, vaccinated, poured, very gentle.  
**Luin Berger**  
785-268-0647 Cell  
785-363-2645 Home

**H-F RED ANGUS- TWO 2 year old performance bulls** registered red Angus Harms Plainview performance bulls. Brian 785-479-6048, Daryl 785-479-0536

**WOLF CREEK ANGUS RANCH**

**40 ANGUS BULLS**  
For Sale by Private Treaty

**Featured Sires:**  
Hoover Dam, Emblazon, Thunder, & Bullseye

Performance Tested; Fertility Tested; Fully Guaranteed; Free board until June 1; Free Delivery in KS & NE. Volume Discounts

See Performance Data & Price List at:  
[www.WolfCreekAngus.com](http://www.WolfCreekAngus.com)  
LURAY, KANSAS  
**785-698-2225**

**ANGUS FALL BULLS**  
75 head to Select From Plus 8 Sim-Angus Bulls 20 coming 2-year old bulls  
This is a stout set of artificially sired bulls, with over 20 years of artificial breeding.  
Semen checked, ready to go  
**Nelson Angus**  
Raymond & Alan & Mike Nelson  
Riley, KS  
785-485-2378  
Alan's Cell: 785-770-7054  
Mike's Cell: 785-565-8477

**CATTLE**

**ANGUS BULLS**  
Yearling to 2 year olds  
Performance Data Available  
Good Maternal Traits  
Fertility Tested  
Continuously raising Angus cattle for 67 years.

**Vering Angus**  
Greg Vering  
Marysville, KS  
785-562-71674 Cell  
785-562-3988 Home

**ALCOVE CATTLE CO.**

**For Sale:**  
**Black Angus Bulls**  
15 months old  
Good Disposition  
Ready for Turn Out

Sired by Black Granite, Rampage, Tour of Duty, Index, All-In, In Focus 4925, Pioneer

**Ken Duensing**  
Blue Rapids, KS  
785-363-7456  
785-268-0898

**ANGUS, RED ANGUS, SIM-ANGUS & SIMMENTAL**  
2 year old bulls available, easy fleshing, maternal focused, calving ease, good disposition.

**TERRY OHLDE RANCH**

**785-747-6554**  
tohlde62@gmail.com

**CATTLE**

**ANGUS & SIMMENTAL-ANGUS BULLS**

**Huninghake Angus**  
FRANKFORT, KS  
Leo Huninghake  
785-292-4537  
Cell: 785-556-2648

- Priced for the Commercial Cattleman
- Yearlings & 2 yr. olds with calving ease & growth
- Excellent Selection with Volume Discounts
- Performance Data Available
- Good Maternal Traits

**BK ANGUS BULLS**  
Calving Ease  
Virgin 2 year old bulls  
**BRIAN KOSTER**  
**TESCOTT, KS**  
785-488-6219 • 785-392-0345  
bkangus.wix.com/bull

**BLACK ANGUS BULLS DNA** tested for tenderness, marbling, efficiency genes, low birth weights. \$2,000. 316-323-7152

**Bull & Female Sale SAT., MARCH 10 2018**

**MILL BRAE RANCH**  
Mark Nikkel, Managing Partner  
Maple Hill, Kansas  
**785-256-4327**  
millbraeranch.com

**CATTLE**

**BUSS ANGUS**  
Angus Bulls  
14 to 20 Months Old  
**Featured Sires:**  
Thunder  
Consensus 7229  
Angus Valley  
Pioneer  
Wisdom  
Thunderbird  
Net Worth  
Image Maker  
**SEVERAL SETS OF FULL BROTHERS**

**GARY BUSS**  
Leonardville, Kansas  
785-293-4444 • 785-410-3006

**Circle W Angus**  
Specializing in Registered Black Angus Bulls with good maternal traits.  
Performance Data available.  
Ready to go to work and priced for commercial cattlemen.  
**Hereford Rd., Wamego DK Williams**  
**785-556-8784**

**POLLED HEREFORD BULLS**  
Bred for Complete Performance

- Growth
- Muscle
- Maternal
- Disposition

Fertility Tested and Guaranteed

**DETTKE FARMS**  
Call:  
**ANDY DETTKE**  
Marysville, KS  
785-268-0423  
785-562-6257 Brian

**CATTLE**

**Walnut Grove Farms**  
"The Commercial Man's Kind"  
**Excellent selection of Polled Hereford And F1 Black Baldy 12-18 Months old Bulls**  
Also, 2 year old Polled Hereford Bulls

Ready to go to work for you -Fertility Tested and Delivered-

**Valek Farms**  
Mick:785-732-6637  
Cell: 785-527-1049  
Bill: 785-527-1033

**FERTILE YEARLING** Hereford bulls- Phillips Farm, Valley Falls. 785-945-3610

**40-50 COW CALF PAIRS** for lease. 785-476-5591

**SPRINGHILL HEREFORDS**  
Home of the Round Barn

**FOR SALE PRIVATE TREATY Yearling Bulls**  
Calving Ease • Performance Efficient • Docile

**Dave Stump**  
Blue Rapids, KS  
**785-556-0124**  
Visit us at  
[SpringhillHerefords.com](http://SpringhillHerefords.com)  
A Gold TPR Breeder

**FOR SALE: 1ST CALF** Commercial spring pairs. Call DD Angus, Seneca KS. 785-294-1511

**CATTLE**

**FOR SALE: 40F-1 HEIFER** Pairs, northern origin, February-March calves. \$2200. 620-382-5412

**FOR SALE: HEREFORD** bulls horned and polled, ready for service. Yearling heifers ready to breed. Spring calving cows with calves. Fall bred cows. Davis Herefords, Maple Hill, KS. 785-256-4643 or 785-256-4010

**GRAHAM SCHOOL**  
Graham School for cattlemen and women. We specialize in teaching pregnancy check, artificial insemination, herd health, calf delivery and many other subjects.

**DATES FOR 2017**  
May 8-12  
June 12-16  
July 10-14; 24-28  
August 14-18  
October 9-13  
November 13-17  
December 11-15

**GRAHAM SCHOOL**  
For more information, call or write:  
Dept. GG, Graham School  
641 West Hwy. 31  
Garnett, KS 66032  
**785-448-3119**  
[www.grahamschoolforcattlemen.com](http://www.grahamschoolforcattlemen.com)

**20 BIG ANGUS COW AND** calf pairs. 7-9 years old with big February and March calves at \$1600 OBO. Abilene-785-479-0126

**H-F RED ANGUS CATTLE-** For Sale: 20 red Angus pairs. 12 first calf, 8 second calf pairs. Brian, 785-479-6048. Darrell, 785-479-0536

**POLLED HEREFORD BULLS.** 14-18 months. Heifer bulls, fertile, gentle, reasonably priced. Free Delivery. Kanza Cattle, Chapman. 785-313-6565.

# GRASS & GRAIN DIRECTORY

## AUCTIONEERS

**JEFF RUCKERT,**  
OWNER/  
BROKER/AUCTIONEER



2708 Amherst Ave  
Manhattan, KS  
785-565-8293

www.ruckertauctions.com



Homes, Farms, Ranches, Land,  
Auctions & Recreational Property



ARMSBID.COM  
Kull's Old Town  
Station invites con-  
signments for our  
Spring, Summer &  
Fall Auctions. If you have 1 or 1,000,  
we'd like to talk to you.

We will also buy collections or  
individual guns.

Dan@ArmsBid.com or  
785-862-8800 • 800-466-5516  
Topeka, Kansas



**BUY & SELL**  
Ag Equipment  
Const. Equipment  
& Vehicles  
1.866.608.9283

purplewave.com



### HALDEMAN WELL DRILLING & PUMP SERVICE



WELL DRILLING  
COMPLETE PUMP SERVICE  
SOLAR PUMPS  
MANHATTAN, KS  
Day or Night  
785-539-9295

Custom Manure  
Hauling & Spreading  
Big to Small Jobs!  
Chore-Boyz Services  
913-636-1099

Blue Valley Drilling, Inc.  
Water Well Drilling & Service  
Family Business Over 70 Years!  
CONTACT ERIC STRADER  
785-363-7353

### CATTLE

#### HEREFORD BULLS



Good bulls with balanced  
EPD's, practical development,  
good disposition & eye appeal.

**Oleen Cattle Co.**  
Falun, KS

GLENN CHUCK  
785-668-2368 785-668-2454

HEREFORD BULLS Purebred  
yearlings, excellent blood lines,  
\$1,300-1,650. Heifers \$1,200.  
Topeka. 785-256-2141

SIMMENTAL AND SIMANGUS  
bulls. Bred for calving ease,  
growth and disposition. Geiger  
Cattle. 785-850-0859 or 785-  
850-0134

YEARLING LONG HORNED  
bulls, gentle. Gary Bruch, Strong  
City. 620-366-0760



**STEVE MURRAY**  
Broker/Auctioneer  
MURRAY

AUCTION & REALTY  
Real Estate - Farm - Household  
785-556-4354  
murrayrealtyauction@yahoo.com  
www.murrayauctionandrealty.com

### GENE FRANCIS & ASSOCIATES

REAL ESTATE BROKERS & AUCTIONEERS  
Serving all 105 Kansas  
counties with more than  
30 years of experience.

Offices located in Wichita,  
Manhattan & Anthony.  
Call us today at  
316.524.8345

www.genefrancis.com  
A bid above the rest!



### GANNON REAL ESTATE & AUCTIONS

VERN GANNON, CAI  
Broker/Auctioneer  
Manhattan, Kansas 66502  
785-539-2316  
785-537-9003  
www.gannonauctions.com  
The Experienced Sound In Selling

### HOOVER TARP SALES



Abilene, KS  
Toll Free 1-800-536-2348

"DON'T GO TARPLESS"  
www.hoovertarpsales.com

GENUINE SHUR-LOK  
NOTHING LESS!  
FAX 785-598-2282



**D. ROCHE  
FENCING  
INC.**  
QUALITY BUILT FENCES  
DON ROCHE  
785-292-4271  
FRANKFORT, KS

**YOUR AD  
COULD BE HERE!  
GRASS & GRAIN**  
785-539-7558

### CATTLE

#### JENSEN BROS. Hereford Bulls for Sale



• CALVING EASE BULLS  
• PERFORMANCE BULLS  
• DNA Enhanced EPD's  
Free Delivery

Kevin & Sheila Jensen  
Courtland, KS  
785-374-4372, home  
785-243-6397, Kevin cell  
jensenbros.net  
jensenks@courtland.net  
Performance counts  
because

**POUNDS PAY \$\$\$\$**

POLLED SHORTHORN Bulls.  
Bred for calving ease, docility,  
growth, maternal traits. Keith  
Lauer 785-200-4042

### CATTLE



#### Angus, Red Angus & Charolais Bulls For Sale

• Over 250 18 month old &  
Spring yearling bulls available  
• Your Private Treaty  
Headquarters. Over 20 years  
experience in Private Treaty &  
Sight-Unseen Sales. You  
won't be choosing from bulls  
that "didn't make the sale" or  
were "caught" in the auction.  
• Our goal is to get the right  
bull to the right herd every  
time.  
• See our display ad in this is-  
sue.  
• Videos, data, and catalog  
available on our website  
It's time to come home to...

#### HARMS PLAINVIEW RANCH

Mark & Kim Harms  
2528 250th Street  
Lincolnville, KS 66858  
Email: hprbulls@tctelco.net  
www.HARMSRANCH.com  
620-924-5544

Mark Cell:  
620-382-6388  
Kim's Cell:  
620-382-5373

#### JANSSEN RED ANGUS

Selling 80+ yearling Red  
Angus & SimAngus Bulls  
PRIVATE TREATY  
Bulls are sound, fertile & quiet.  
Performance data, carcass  
ultrasound & semen tested.

Call or email for a catalog:  
janssen@hometelco.net

#### Janssen Red Angus

Jack & Roxie:  
620-824-6426 (H)  
620-562-7041 (C)  
Travis & Delane:  
620-824-6492 (H)  
620-562-8361 (C)  
"Seedstock Producers with a  
Commercial Focus."

#### POLLED HEREFORD BULLS

Calving ease, good growth  
and disposition  
Semen tested, poured,  
vaccinated  
Delivery available  
785-865-3444  
Flory  
Polled Herefords



#### Private Treaty Bulls for Sale

High Performance  
Yearling Bulls  
All bulls have been  
ultra sounded, PI tested  
negative and semen tested.

Heath Allen 785.556.8982  
Bob Allen 785.556.8980  
www.FLATIRONANGUS.com



Yearling & 2 year old  
Registered Angus bulls, AI &  
ET sired, performance tested,  
carcass ultrasound, genomic  
enhanced EPD's, semen  
checked & guaranteed.  
Lindsborg, KS  
785-227-5414

### CATTLE



**Registered Angus Bulls**  
15-20 month old  
Sired by Connealy Consensus,  
Mohen Long Distance, Basin  
Excitement, Connealy In  
Focus 4925, SAV Final  
Answer 0035.  
150K enhanced EPD's,  
Performance Tested, Fertility  
Tested. Free Delivery.  
Guaranteed Sight Unseen  
Purchases. Excellent  
Disposition. **Priced to sell!**  
Holton, KS  
785-845-5272 or  
785-817-2328  
www.rinkescattle.com  
rinkescattle@gmail.com



Private Treaty  
18/24 Month Angus Bulls  
AI Sired  
Registered  
Calving Ease  
Gentle Disposition  
P.I. Negative  
David J. & Doris,  
Dustin & Daren Ronnebaum  
785-294-1511

### SWINE



TOP QUALITY HAMP BOARS  
AVAILABLE YEAR AROUND  
GALEN & ROBERTA HARMS  
Whitewater, KS 316-799-2382

**BOARS & GILTS**  
Duroc, Chester, York, Hamp,  
& Hamp/Duroc  
SLEICHTER  
DUROC FARM  
ABILENE, KS  
785-263-1898 785-479-6694

REGISTERED BERKSHIRE  
Boars and Gilts. Chad 913-238-  
9596.

SWINE  
EQUIPMENT  
Buildings — Ventilation  
Flooring — Feeders  
Waterers — Heaters  
Crates — Nursery Equip.

**K & N**  
Swine Systems  
RICK HENRY  
785-336-2130  
SENECA, KANSAS

### HORSES

CEDAR RIDGE TRAINING has  
spring and summer opening  
available for colt starting, pro-  
gressing training, and perfor-  
mance cow horse training. See  
Facebook page: Cedar Ridge  
Training, for examples of train-  
ing experiences. 785-468-3268

### GOAT

BUCKLING BOER GOAT spot-  
ted genetics, born January 17th  
2017. Would like to get \$250.00  
Linn,KS. 304-283-0431

### SHEEP

SUFFOLK YEARLING RAMS  
for sale. Ready for heavy ser-  
vice. Moundridge 620-345-2657

### LIVESTOCK EQUIPMENT

2008 TITAN LIVESTOCK trailer,  
6'8 x 20, great shape. \$6500  
OBO. Serious inquiries only.  
Text or call for photos. 785-799-  
6374

• 4.5" Pipe \$4.00  
• 2 7/8" Pipe \$1.90  
• 2 3/8" Pipe \$0.95  
• 1 1/4" Pipe \$0.45  
WILL DELIVER  
POST CUT TO ORDER  
Quantity Discount  
Ray's Pipe  
Council Grove, Kansas  
620-767-2907

### LIVESTOCK EQUIPMENT



The Handy Hay Feeder  
Wagon is a 20' or 24' solution  
to feeding your cattle in less  
trips. When it's empty you can  
even move it by hand! That  
also makes it easy to hook it  
up to your tractor, pick-up or  
anything quick!  
**1-855-880-7964**  
gobobks.com

GROUND LEVEL MINERAL  
feeders. endurobrandlivesto  
ck.com, Rossville, KS. 785-231-  
8397

HOLD 'EM Fence Company-  
barbed wire, welded continuous  
fence, pipe, custom tubs, gates,  
alleyways. Cell 785-313-4552,  
http://www.holdemfence.com/



Making tough jobs easier  
Luco Mfg. Co

- HYDRAULIC CHUTES
- WORKING CIRCLES
- CAKE FEEDERS
- CONTINUOUS FENCING
- PANELS & GATES

See us at www.lucoinc.com  
Or call toll free:  
**1-888-816-6707**  
PO Box 385  
Strong City, KS 66869

NEW STAINLESS STEEL  
Creep feeders & self feeders.  
3.5 ton capacity, ground open-  
ing led, rain guards, 4 leveling  
jacks, bigger size available, built  
to outlast all others. 402-443-  
9166



Portable Corral 785-263-3436  
Introducing our New Rawhide  
Processor by John McDonald  
Used Rawhides for sale also  
www.  
rawhideportablecorral.com



Hay Conservor Feeder  
The only 1 that is tested  
and Proven. The only 1  
with an Unconditional  
Guarantee  
**1-855-880-7964**  
gobobks.com

### FEED & SEED

BIG ROUND BALES BROME  
and prairie hay. \$60/ton. Junc-  
tion City. 785-223-7065

Cattle & Hog Feed  
WHEAT MIDLINGS  
Pelletized, crude protein not  
less than 14.5%. Call for pric-  
ing.  
WESTERN STAR MILL  
Division of ADM - Salina, KS  
1-800-649-1541 (Kansas)

DAMAGED GRAIN  
WANTED STATEWIDE  
We buy damaged grain,  
any condition-wet or dry-  
including damaged silo corn.  
**TOP DOLLAR!**  
We have vacs and trucks.  
CALL HEIDI OR GARTON  
NORTHERN AG  
SERVICE, INC.  
800-205-5751

### FEED & SEED

FEYH FARM SEED CO  
Alma, Kansas  
Native Grass Seed  
Wildflowers  
Smooth Brome Grass  
Erosion Control Products  
Cover Crop Seed  
**866-765-3415**  
nativeseed@feyhfarmseed.com  
www.FeyhFarmSeed.com



402-469-6784  
www.greencoverseed.com

High Diversity Custom  
Cover Crop mixes for Soil  
Health & Forage - over 100  
species to choose from

Our mission is to help farmers  
and ranchers protect, improve,  
and restore our God-given soil  
resource through education,  
guidance, and fairly priced over  
crop seed for developing healthy  
soils, growing healthy food and  
producing healthy people.

LOOKING FOR HAY GROUND.  
Brome, prairie, etc. Good Equip-  
ment. Will do shares, cash rent,  
or custom. Pott., So. Nemaha,  
Wst. Jackson Co., So. Marshall  
Co. Call 785- 548-6282 or 785-  
336-4051

NET WRAPPED LARGE round  
prairie hay bales, 1200 pounds.  
620-617-3929

#### Spring Planting Time is Here

Native Grass and Pollinators  
Oats and Cover Crops  
Outstanding Sorghum Forage  
and Alfalfa Line up  
Contact Star Seed for a Dealer  
near you.



#### WANTED DAMAGED GRAIN

We pay top dollar for  
damaged grain. Trucks and  
vac's available. Immediate  
response anywhere.  
Pruess  
Elevator, Inc  
1-800-828-6642

### PASTURE

100 ACRES. FARM AND pas-  
ture land. Springs, pond, new  
fencing. Pott. County. \$350,000  
785-630-0621

FAMILY FARM WANTING  
grass to run cow/ calf pairs and/  
or open heifers. Honest, reput-  
able people, looking for the  
same. 620-793-2368.

LOOKING FOR GRASS for  
Spring cow and calf pairs. 160  
acres. Will pay \$30-45/acre.  
Would like within 60mi. of Con-  
cordia. 785-275-2180

PASTURES FOR RENT FOR  
2017. Tracts between 240 acres  
each and 40 acres each. Loca-  
ted in Osage, Franklin, Coffey  
and Douglas Counties. Call for  
more information. 785-691-6206  
or 785-691-6216

### AUTOMOTIVE

'99 CHEVY 4 DOOR LONG bed  
2wd, \$2,000 785-456-4095

1999 STERLING SINGLE axle,  
9SP, 397k miles, 390 HP, CAT  
C-12 engine, \$8500; 2012  
Neville 24' grain hopper, single  
axle, \$10,000. 785-220-8684

2000 GMC K3500 PICKUP, 6.5  
turbo, diesel, automatic trans-  
mission, AC, 4WD, 89166 miles,  
\$4500; 2000 Ford Ranger Ex-  
tenda Cab, 4WD, 4.0 V6 engine,  
automatic transmission, loaded,  
SLT, 162,589 miles, \$4000.  
620-344-5735



www.chuckhenry.com









## Beef cattle and forage crops field day planned for Mound Valley

Kansas State University's Southeast Agricultural Research Center will host its Beef Cattle and Forage Crops Field Day on Thursday, May 4, at the Mound Valley Community Center, 505 Hickory St.

The day starts with registration at 8:30 a.m., and the program begins at 9 a.m.

In addition to presentations by K-State Research and Extension and Oklahoma State University specialists, 20 commercial vendors will be available with displays and to answer questions about their products. Lunch, compliments of the vendors, will be served following the program.

Presentations include:

Beef Cattle Market Outlook – Glynn Tonsor, K-State agricultural economist;

Bermudagrass Production and Management – Brian Pugh, Oklahoma State agronomist;

Mineral Supplementation of Grazing Cattle – Jayme-lynn Farney, K-State beef specialist;

Chemical Seed Suppression of Tall Fescue – Doug Shoup, K-State crops and soils specialist; and

Grazing Systems for Southeastern Kansas – Lyle Lomas, K-State animal science specialist and head of the Southeast Agricultural Research Center.

More information is available by calling the K-State Southeast Agricultural Research Center at 620-421-4826.

## Equus-Walnut Regional Advisory Committee Meeting to be held May 11 in El Dorado

The Kansas Water Office's (KWO) Equus-Walnut Regional Advisory Committee (RAC) will hold a meeting to discuss current water issues affecting the basin as well as the state.

The meeting will be held Thursday, May 11 at 1 p.m., at the BG Veterans Stadium, 392 SW Haverhill Road in El Dorado. The main focus of the meeting will be discussion of Regional Action Plan implementation for the approved Equus-Walnut Regional Water Supply Goals associated with

the Vision for the Future of Water Supply in Kansas.

The agenda and meeting materials will be available at [www.kwo.org](http://www.kwo.org) or you may request copies by calling (785) 296-3185 or toll-free at (888) KAN-WATER (526-9283).

If accommodations are needed for a person with disabilities, please notify the Kansas Water Office at 900 SW Jackson Street, Suite 404, Topeka, KS 66611-1249 or call (785) 296-3185 at least five working days prior to the meeting.

## National Agricultural Biosecurity Center at Kansas State University offers animal disease response training in Nebraska, Kansas

A Kansas State University center is offering training to help local and state emergency responders prepare for something they hope never happens: a serious animal disease outbreak.

The National Agricultural Biosecurity Center conducted six animal disease response training sessions in Nebraska in April and is offering two sessions in Kansas in May. The training will be offered in Manhattan on May 9 and in Ottawa on May 11. Registration is available at [k-state.edu/nabc/nkrhsc.html](http://k-state.edu/nabc/nkrhsc.html). Each one-day session is an awareness-level course designed to cover many aspects of foreign animal disease response, including biosecurity, quarantine, cleaning and disinfection, depopulation and disposal, and proper use of personal protective equipment.

The training targets non-traditional agricultural first responders such as firefight-

ers, public health officials, law enforcement and emergency medical technicians as well as veterinarians and others. Bringing many professions together helps individuals better understand their roles in the response to an animal disease outbreak, said Ken Burton, program director at the National Agricultural Biosecurity Center.

"A lot of the traditional human response personnel don't recognize their potential role in a high-consequence animal disease outbreak," Burton said. "They feel they wouldn't be involved, but the idea behind the class is to make people understand it doesn't matter what your role in the community — what your day job might be — the whole community is going to be involved in responding to and be affected by an animal disease outbreak."

Chelsea Kramer, emergency response coordinator

for the Nebraska Department of Agriculture, attended all six training sessions and said she would like to see more animal disease response training in Nebraska.

"The training gives non-traditional responders an opportunity to see the response as a whole so when they are asked to set up roadblocks or do traffic control or other pieces, they know why they are being asked — they know what the purpose is," Kramer said.

Kramer said robust response plans are important.

"In Nebraska, our state's economy is driven by agriculture," Kramer said. "To protect Nebraskans' way of life, we need to respond to emergencies in a timely and effective manner."

Animal disease response training is designed within the Incident Command System framework and is listed in the Federal Emergency Management Agency

state and federal catalog. Emergency responders and veterinarians who complete the course will be eligible for continuing education credit.

The training includes presentations, and then concludes with a tabletop exercise during which individuals consider their responses to a scenario and then discuss how they would work together. Burton said responses to the training have been favorable.

"The scope, size and overall effect of an animal disease outbreak are eye-opening," he said. "Law enforcement realizes it's so much bigger than just a checkpoint. The comments are almost all positive."

The National Agricultural Biosecurity Center is working to schedule animal disease response training sessions in northwest and southwest Kansas later this year.

## Beware of foot rot in cattle

By Jody Holthaus, Meadowlark Extension District Livestock and Natural Resources

There just might be something to the 90 days after a fog, you can expect rain! My husband is a true believer in this. It's a good thing he doesn't believe in all the old sayings, "If you don't eat a devil's egg on Easter, then the gnats will bother you all year." I'm pretty sure deviled eggs weren't on the table! That could have just been something my dad told me, to have me try a deviled egg. He once told my sister that the cow trail in the pasture was part of the

Chisholm Trail. Her history teacher set her straight! At any rate, with all the rain, foot rot could be around the corner.

Foot rot is a sub-acute or acute necrotic (decaying) infectious disease of cattle, causing swelling and lameness in at least one foot. This disease can cause severe lameness and decreased weight gain or milk production. Lame bulls will be reluctant to breed, and severely affected animals may need to be culled from the herd. The disease can become chronic, and if treatment is delayed the recovery prognosis is poor. This results in deeper structures of the foot becoming affected. Weight gain is significantly reduced when grazing cattle contract the disease.

Normal healthy skin will not allow the bacteria involved in foot rot to enter the deeper tissues. Mechanical injury or softening and thinning of the interdigital (between the toes) skin by puncture wounds or continuous exposure to wet conditions are necessary to provide entrance points for infectious agents.

Grazing stubble on recently mowed pasture may irritate the interdigital skin as well as standing in environments heavily contaminated with feces and urine. Injury is often caused by walking on abrasive or rough surfaces, stony ground, sharp gravel, hardened mud or standing in a wet and muddy environment for prolonged periods of time. High temperatures and humidity will also cause the skin to chap and crack, leaving it susceptible to bacterial invasion. *Fusobacterium necrophorum* is the bacterium most often isolated from infected feet. This organism is present on healthy skin, but it needs injury or wet skin to enter the deeper tissue.

Foot rot occurs in all ages of cattle, with increased incidences during wet, humid conditions. When case incidence increases in hot and dry conditions, attention must be directed to loafing areas, which are often crowded and extremely wet from urine and feces deposited in small shaded areas. The first signs of foot rot include:

Extreme pain leading to sudden onset of lameness, which increases in severity as the disease progresses. Acute swelling and redness of interdigital tissues and adjacent coronary band. Lesions in the interdigital space are often necrotic along its edges and have a characteristic foul odor, evenly distributed swelling around both digits and the hairline of the hoof, leading to separation of the claws, fever and loss of appetite.

Treatment of foot rot is usually successful, especially when instituted early in the disease course. Treatment should always begin with cleaning and examining the foot to establish that lameness is actually due to foot rot. A topical treatment of choice should be applied at that time. Some very mild cases will respond to topical therapy only. Most cases require the use of systemic antimicrobial therapy. Your veterinarian may advise on recommended antibiotics and dosages.

Since 1954

**GRASS & GRAIN**

Place a classified ad or subscribe online at [grassandgrain.com](http://grassandgrain.com)

Kansas NAA NATIONAL ASSOCIATION of REALTORS

**RIGGIN & CO.**

Statewide • Experienced Agents & Staff

HOMES • AUCTIONS • LAND

OFFICE: 316-773-3535

Perform	Protect	Provide
---------	---------	---------

Contact: Rusty Riggin, Broker • 316-633-3535  
Morris Yoder, Agent/Auctioneer • 620-899-6227

[WWW.TEAMRIGGIN.COM](http://WWW.TEAMRIGGIN.COM)

Get Your Copy of Grass & Grain Every Week... Subscribe Today!

Since 1954

**GRASS & GRAIN**

Published by AG PRESS



CALL (785) 539-7558 or go online at [www.grassandgrain.com](http://www.grassandgrain.com)



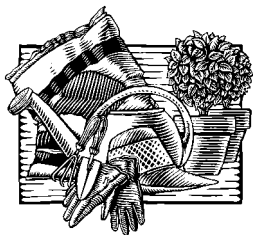

# Yard & Garden Tips

By Gregg Eyestone

## Shaping Up Shrubs

Many shrubs benefit from some annual pruning. Flowering shrubs bloom better usually on two-to-three year old stems. To keep shrubs at that age, annual pruning is necessary to remove the older stems which stimulate new ones to take their place. A rule of a green thumb is to remove a quarter to a third of the shrub each year.

Shrub pruning may be intimidating. I have scheduled a demonstration for Saturday, April 1. Come to the Gardens at Kansas State University located at 1500 Denison Avenue at 2 p.m. A few Extension personnel, including myself, will be instructing on the "how to" of pruning. We will gather on the east side of the parking lot.

Pruning deciduous plants at this time of year allows for a good view of the plant. Rubbing and crossing stems can be easily seen and corrected. Broken, perhaps diseased and dead stems are also easier to locate then when leaves are absent. Always prune back to a live bud or to the ground when making a pruning cut.

The function of the shrub determines pruning cuts. A screen or hedge will be pruned to keep the plant full yet allow for good sunlight distribution around the plant. Spring blooming shrubs are typically pruned after blooming to enjoy their flower display. Seed pods that develop after bloom should be removed to improve blooming for next year. Some of my spring blooming shrubs, I like to prune now. I bring the removed stems indoors to force in to bloom. I'm usually too busy to prune these at the preferred time right after bloom. This way I still get the shrubs pruned and enjoy their flowers.

Evergreen types like yews and junipers are pruned prior to the burst of new growth in the spring. Pruning done at that time generally is sufficient for the year. This keeps the plant the same size year-round.

A publication on pruning shrubs was recently printed. It is available at the Extension office and on line at [www.ksre.ksu.edu](http://www.ksre.ksu.edu). In the search window, type "pruning shrubs" to download the publication.

If you would like additional information on a horticulture topic, please contact Gregg Eyestone at the Riley County office of K-State Research and Extension. Gregg may be contacted by calling 537-6350 or stopping by 110 Courthouse Plaza in Manhattan or e-mail: [geyeston@ksu.edu](mailto:geyeston@ksu.edu) and at [www.riley.ksu.edu](http://www.riley.ksu.edu)

# Walmart and Tyson continue to focus on sustainability efforts

Walmart recently announced the launch of a new sustainability platform that invites suppliers to join in with the company's commitment to reduce greenhouse gas emissions (GHG) that result from operations and supply chains. The platform, referred to as Project Gigaton, seeks to eliminate on gigaton of emissions by 2030. Walmart identified energy, agriculture, waste, packaging, deforestation, and product use and design as the

key areas to focus on in reducing emissions in supply chains.

Also this week, Tyson Foods' Tom Hayes placed a new emphasis on sustainable growth, but cautioned that trade-offs will be minimized in the drive for healthier food, animals and the environment. Hayes said Tyson is focused on creating a sustainable food system because it's what consumers demand. As part of the focus, Tyson Foods has appointed

its first chief sustainability officer, Justin Whitmore, to help ensure that sustainability is at the center of the company's future plans. Whitmore, who was most recently a consultant at McKinsey & Company, will be part of the company's enterprise leadership team, reporting directly to President and CEO Tom Hayes. He will work to implement solutions that drive industry-leading impact on all dimensions of sustainability.

# NCBA calls on producers to share death tax stories

NCBA has created a survey designed to evaluate the impact of the death tax on the U.S. livestock industry and is encouraging cattle producers to share personal stories.

Each year, livestock producers are forced to make tough choices and expend limited resources for estate tax planning purposes rather than investing in their operation. It is all too often that ranching families are forced

to sell land, equipment, or part of their operation in order to pay the death tax, according to NCBA.

All information shared through the survey will be kept strictly confidential. If you have any questions, please contact Danielle Beck at [dbeck@beef.org](mailto:dbeck@beef.org). The survey can be filled out at <http://tinyurl.com/Death-Tax-Survey>.

# New app helps millennials at the meat counter

The North American Meat Institute unveiled a new app called MyMeatUp to help millennial consumers

with purchases at the meat counter.

"For many consumers, selecting a cut of beef at the meat case can be intimidating," said Amanda Radke, BEEF Daily contributor and fifth-generation rancher. "Unlike a bag of frozen chicken breasts, which essentially taste and look the same every time, the variety of beef cuts, and respective

cooking methods, can be confusing."

Radke says that the app breaks down the various meat cuts for beef, pork, lamb and veal, explains the different cooking methods, host recipes, tips on preparation, thawing and storage, and even has a searchable glossary for terms like natural, antibiotic-free and organic.

"This handy app is a great all-in-one tool that we need to get in the hands of our consumers," Radke said. The app is available on both Android and Apple devices. To read Radke's full story, visit <http://tinyurl.com/Meat-Counter-App>.

Subscribe to  
**GRASS & GRAIN**  
ONLINE at:  
[grassandgrain.com](http://grassandgrain.com)

## Now Is The Time To Feed Key Breeder Mineral

with Availa 4 from Zinpro. Availa 4 provides key essential trace minerals zinc, copper, manganese, & cobalt. Providing beef cattle a more available form of these minerals can increase reproductive efficiency & conception rates.



**FEED**  **FEEDS**

Fourth & Pomeroy Associates, Inc.  
Joseph Ebert, VP/GM

CALL KEY FEEDS TODAY  
**1-800-432-7423** OFFICE  
785-630-0161 BYRON THORESON  
785-630-0491 JAMES CARR  
785-630-1049 TIM WILES  
785-630-0846 ROD BOHN  
Clay Center, Kansas 67432

## JC LIVESTOCK SALES INC.

Wednesday Sale, Hogs NOON • Cattle 12:30 PM

Report from April 26, 2017:

STEERS		5	515	167.00	
5	324	200.00	10	532	164.50
3	377	190.00	7	554	160.00
5	457	186.00	7	645	134.00
11	516	181.50	60	814	133.85
4	551	166.00	3	685	131.00
2	598	164.00	3	758	127.00
7	703	157.00	3	823	123.00
14	655	156.00			
63	753	153.50			
14	728	153.25			
59	808	145.75			
58	862	140.75			
12	847	139.50			
60	892	139.25			
2	1075	123.00			
1	1140	120.50			
2	375	170.00			

TOP BUTCHER COW \$74.50 @ 1,715 lbs.  
TOP BUTCHER BULL \$92.50 @ 1,980 lbs.  
BRED COWS \$975 to \$1,400  
PAIRS \$1,900 to \$2,175

## CLAY CENTER LIVESTOCK SALES INC.

Cattle sales Tuesday, 11:00 AM.

Report from April 26, 2017:

STEERS		8	608	133.50	
10	284	193.00	8	660	133.25
16	333	188.00	7	718	127.25
34	402	186.00	2	888	126.00
7	515	176.50	11	783	125.00
4	579	167.00	2	985	119.00
4	630	161.00			
5	639	155.50			
2	683	149.50			
6	736	140.50			
4	874	129.00			

TOP BUTCHER COW: \$76.25 @ 1,760 lbs.  
TOP BUTCHER BULL: \$92.50 @ 1,900 lbs.  
HEIFERS  
12 284 170.00 BRED COWS: \$1,050-\$1,325  
3 513 162.00  
13 508 154.00 PAIRS: \$1,200-\$1,800  
3 540 146.00  
14 594 133.75

**CONSIGNMENTS FOR MAY 3:**

25 Blk X Strs/Hftrs ..... 500-600 lbs.  
120 Blk X Strs ..... 850-875 lbs.  
60 Blk X Strs ..... 850-875 lbs.  
60 Mix Hftrs ..... 725-775 lbs.

PLUS MORE BY SALE TIME!

If you need assistance in marketing your cattle please call & we will be happy to discuss it with you.

**NEXT SHEEP & GOAT SALE:**  
SATURDAY, MAY 6, 2017

Equip. & Hay sell at 11 AM • Sheep & Goats 12:00 Noon

- 6 whiteface ewes with lambs
- (1) 3 year old Cheviot ram
- 10 South Down ewes, open
- 30 boar cross kids

PLUS MANY MORE BY SALE TIME!  
EXPECTING OVER 1,000 HEAD OF SHEEP & GOATS

## EMPORIA LIVESTOCK SALE CO.

Bonded & Insured

SALE EVERY WEDNESDAY IN EMPORIA, KANSAS AT 11:00 AM

620-342-2425 or 800-835-7803 toll-free • Fax: 620-342-7741

Date: 4/26/17 Total Head Count: 772. COWS: \$66-71.00; \$60-\$65.75; \$59 & down. BULLS: \$85-94

HEIFERS	STEERS		
9 mix	399@146.00	7 longx	400@400.00
4 mix	491@155.00	8 longx	412@400.00
9 blk	592@152.00	4 blk	456@174.00
8 mix	506@145.00	4 blk	531@174.00
13 mix	533@145.00	9 blk	539@173.00
8 blk	520@142.00	5 blk	593@168.00
7 blk	639@144.50	6 wf	553@155.00
7 blk	695@136.00	8 mix	615@150.00
27 blk	745@147.00	4 blk	775@144.00
33 bkbwf	705@137.75	142 mix	964@128.60
5 blk	919@127.00	6 blk	916@128.00
18 blk	968@123.75	56 blk	1043@127.00

PAIRS  
10 bkbwf 1072@2025.00

**EARLY CONSIGNMENTS FOR APRIL 26th**

- 15 fresh roping strs, ready to rope. 400-450 lbs
- 23 blk strs & hftrs, 45 days weaned, 500-600 lbs
- 180 blk & Char strs, 850-1000 lbs

**EARLY CONSIGNMENTS FOR MAY 3rd**

- 85 blk red & Char strs, 750-875 lbs
- 60 blk red & Char strs, 875-900 lbs



THANK YOU FOR ALL OF YOUR CONTINUED SUPPORT!  
YOUR BUSINESS ALWAYS APPRECIATED!

**For Cattle Appraisals Call:**  
BRODY PEAK, 620-343-5107 GLENN UNRUH, 620-341-0607  
LYLE WILLIAMS, Field Representative, 785-229-5457  
WIBW 580 - 6:45 A.M. Thurs; KVOE 1400 - 6:30-6:45 A.M. Thurs. & Fri.  
[emporialivestock.com](http://emporialivestock.com)

Visit our new website at [jccclivestock.com](http://jccclivestock.com)

JUNCTION CITY, KANSAS • Barn Phone 785-238-1471  
Seth Lauer 785-949-2285, Abilene

Clay Center, Ks • Barn Phone 785-632-5566  
Clay Center Field Representatives:  
Tom Koch, 785-243-5124 Lance Lagasse, 785-262-1185

 Radio Market Reports KFRM 550 Tues. & Wed. 8:00 am	KARL LANGVARDT 785-499-5434 Cell: 785-499-2945	MITCH LANGVARDT 785-238-1858 Cell: 785-761-5814	LYNN LANGVARDT 785-762-2702 Cell: 785-761-5813	 Radio Market Reports KCLY-Fm 100.9 Tues. 6:45 am
---	--	---	--	--





# BAXTER BLACK

ON THE EDGE OF COMMON SENSE

## Who's in Charge?

Sometimes we forget who's in charge.

There has been so much concern lately regarding man's ability to change the environment. We worry about cutting down the forests, damming up the rivers,

endangering the species, warming the globe and paving the wetlands. We have begun to wonder, somewhat self-righteously, how on earth the earth ever survived without us!

Then we have extreme

weather.

We watch floods in Arizona, avalanches in the Rockies, blizzards in the breadbasket and the mother of all storms closing airports from Albany to Atlanta! Secretaries of State, lettuce growers, Sierra Club members who always paid their dues, cowboys, geniuses and self-made millionaires all huddled in their little holes waiting for Public Service to turn the lights back on.

Human beings are pretty small potatoes when Mother Nature decides to put us in our place. And those of us

who live on the land seldom need reminding of our status in the pecking order.

When you have to leave your four-wheel drive out on the road for a week and walk the 1/2 mile to the house, it's a humbling experience for both you and for General Motors.

When you can't feed for three days and only lose two cows, you are thankful.

When the flood washed away the machine shed but spares the house, you consider yourself lucky.

When the temperatures in your orchard doesn't

reach freezing as predicted, you know you've been spared.

It has to do with deadlines.

People of the land meet a different kind of deadline. It is not manmade. A reporter must meet an arbitrary deadline. Like this column. I must have agreed on the deadline and it can't be changed.

But every livestock producer, fruit grower or wheat farmer plays the odds. He gets his work done on time only to find that God has changed his deadline! We can only do the best we

know how and hope for a little luck.

I was a grown man the first time I saw the ocean. I watched the waves wash upon the shore. The timeless, inexorable cycle of nature impressed me to the bone. I realized that in spite of our good intentions, our technological advancements and our privileged place on earth, that man, is just a water-skipper on the pond of life.

From the smallest snowflake to the most awesome volcano, we are reminded that someone else is in charge.

### Grass & Grain Weather Report May 2, 2017

Seven Day Forecast	In-Depth Local Forecast	Today's Local Outlook																																								
<b>TUESDAY</b> Partly Cloudy High: 64 Low: 46  <b>WEDNESDAY</b> Few Showers High: 62 Low: 46  <b>THURSDAY</b> Partly Cloudy High: 63 Low: 51  <b>FRIDAY</b> Sunny High: 66 Low: 38  <b>SATURDAY</b> Sunny High: 69 Low: 61  <b>SUNDAY</b> Partly Cloudy High: 72 Low: 63  <b>MONDAY</b> Cloudy High: 68 Low: 60	Today we will see partly cloudy skies with a high temperature of 64°, humidity of 49%. West wind 9 mph. The record high temperature for today is 91° set in 1955. Expect mostly cloudy skies tonight with an overnight low of 46°. West wind 3 to 7 mph.  <b>Last Week's Almanac</b> <table border="1"> <thead> <tr> <th>Date</th> <th>Hi/Lo</th> <th>Normals</th> <th>Precip</th> </tr> </thead> <tbody> <tr><td>4/21</td><td>56/48</td><td>70/45</td><td>0.03"</td></tr> <tr><td>4/22</td><td>66/39</td><td>70/45</td><td>0.01"</td></tr> <tr><td>4/23</td><td>71/33</td><td>70/45</td><td>0.00"</td></tr> <tr><td>4/24</td><td>76/49</td><td>70/45</td><td>0.00"</td></tr> <tr><td>4/25</td><td>68/46</td><td>70/45</td><td>0.00"</td></tr> <tr><td>4/26</td><td>53/41</td><td>70/46</td><td>0.00"</td></tr> <tr><td>4/27</td><td>60/31</td><td>70/46</td><td>0.13"</td></tr> </tbody> </table> Rainfall ..... 0.17" Normal rainfall ..... 1.00" Departure ..... -0.83" Average temp ..... 52.6° Average normal ..... 57.6° Departure ..... -5.0°	Date	Hi/Lo	Normals	Precip	4/21	56/48	70/45	0.03"	4/22	66/39	70/45	0.01"	4/23	71/33	70/45	0.00"	4/24	76/49	70/45	0.00"	4/25	68/46	70/45	0.00"	4/26	53/41	70/46	0.00"	4/27	60/31	70/46	0.13"									
Date	Hi/Lo	Normals	Precip																																							
4/21	56/48	70/45	0.03"																																							
4/22	66/39	70/45	0.01"																																							
4/23	71/33	70/45	0.00"																																							
4/24	76/49	70/45	0.00"																																							
4/25	68/46	70/45	0.00"																																							
4/26	53/41	70/46	0.00"																																							
4/27	60/31	70/46	0.13"																																							
<b>Local UV Index</b> 0-2: Low, 3-5: Moderate, 6-7: High, 8-10: Very High, 11+: Extreme Exposure	<b>Weather History</b> May 2, 1929 - Virginia's worst tornado disaster occurred. Six tornadoes, two of which were west of the Blue Mountains, killed 22 people. Twelve children and a teacher perished near Rye Cove, in Scott County. Four schools were destroyed.	<b>Growing Degree Days</b> <table border="1"> <thead> <tr> <th>Date</th> <th>Degree Days</th> <th>Date</th> <th>Degree Days</th> </tr> </thead> <tbody> <tr><td>4/21</td><td>2</td><td>4/25</td><td>7</td></tr> <tr><td>4/22</td><td>2</td><td>4/26</td><td>0</td></tr> <tr><td>4/23</td><td>2</td><td>4/27</td><td>0</td></tr> <tr><td>4/24</td><td>12</td><td></td><td></td></tr> </tbody> </table>	Date	Degree Days	Date	Degree Days	4/21	2	4/25	7	4/22	2	4/26	0	4/23	2	4/27	0	4/24	12																						
Date	Degree Days	Date	Degree Days																																							
4/21	2	4/25	7																																							
4/22	2	4/26	0																																							
4/23	2	4/27	0																																							
4/24	12																																									
<b>This Week's Sun &amp; Moon Chart</b> <table border="1"> <thead> <tr> <th>Day</th> <th>Sunrise</th> <th>Sunset</th> <th>Moonrise</th> <th>Moonset</th> </tr> </thead> <tbody> <tr><td>Tuesday</td><td>6:26 a.m.</td><td>8:21 p.m.</td><td>12:26 p.m.</td><td>2:41 a.m.</td></tr> <tr><td>Wednesday</td><td>6:25 a.m.</td><td>8:21 p.m.</td><td>1:29 p.m.</td><td>3:20 a.m.</td></tr> <tr><td>Thursday</td><td>6:24 a.m.</td><td>8:22 p.m.</td><td>2:32 p.m.</td><td>3:55 a.m.</td></tr> <tr><td>Friday</td><td>6:23 a.m.</td><td>8:23 p.m.</td><td>3:32 p.m.</td><td>4:27 a.m.</td></tr> <tr><td>Saturday</td><td>6:22 a.m.</td><td>8:24 p.m.</td><td>4:32 p.m.</td><td>4:57 a.m.</td></tr> <tr><td>Sunday</td><td>6:21 a.m.</td><td>8:25 p.m.</td><td>5:30 p.m.</td><td>5:27 a.m.</td></tr> <tr><td>Monday</td><td>6:20 a.m.</td><td>8:26 p.m.</td><td>6:27 p.m.</td><td>5:58 a.m.</td></tr> </tbody> </table>			Day	Sunrise	Sunset	Moonrise	Moonset	Tuesday	6:26 a.m.	8:21 p.m.	12:26 p.m.	2:41 a.m.	Wednesday	6:25 a.m.	8:21 p.m.	1:29 p.m.	3:20 a.m.	Thursday	6:24 a.m.	8:22 p.m.	2:32 p.m.	3:55 a.m.	Friday	6:23 a.m.	8:23 p.m.	3:32 p.m.	4:27 a.m.	Saturday	6:22 a.m.	8:24 p.m.	4:32 p.m.	4:57 a.m.	Sunday	6:21 a.m.	8:25 p.m.	5:30 p.m.	5:27 a.m.	Monday	6:20 a.m.	8:26 p.m.	6:27 p.m.	5:58 a.m.
Day	Sunrise	Sunset	Moonrise	Moonset																																						
Tuesday	6:26 a.m.	8:21 p.m.	12:26 p.m.	2:41 a.m.																																						
Wednesday	6:25 a.m.	8:21 p.m.	1:29 p.m.	3:20 a.m.																																						
Thursday	6:24 a.m.	8:22 p.m.	2:32 p.m.	3:55 a.m.																																						
Friday	6:23 a.m.	8:23 p.m.	3:32 p.m.	4:27 a.m.																																						
Saturday	6:22 a.m.	8:24 p.m.	4:32 p.m.	4:57 a.m.																																						
Sunday	6:21 a.m.	8:25 p.m.	5:30 p.m.	5:27 a.m.																																						
Monday	6:20 a.m.	8:26 p.m.	6:27 p.m.	5:58 a.m.																																						

## Caleb Flory earns Junior Bronze and Silver awards

Caleb Flory, Baldwin City, has earned the National Junior Angus Association's (NJAA) Bronze and Silver awards, according to Jaclyn Clark, education and events director of the American Angus Association in Saint Joseph, Mo.

The 18-year-old son Jason and Wendy Flory attends the Baldwin High School and is a member of the NJAA and the Kansas Junior Angus Association, where he has served as membership director and reporter.

He has participated in state and national shows. At the National Junior Angus Show (NJAS), Caleb participated in the All-American Certified Angus Beef® Cook-Off. He also participated in the Raising the Bar conference in 2013.

The Bronze and Silver awards are the first two levels of the NJAA Recognition Program that began in 1972. Junior Angus breeders must apply for the awards, then meet point requirements in many areas of participation before receiving the honors. Applicants are evaluated in areas of junior Angus association activities and leadership, participation in showmanship, contests and shows, using performance testing to improve their herd and their progress in producing and merchandising Angus cattle.

place a classified ad or subscribe online to **GRASS & GRAIN** [grassandgrain.com](http://grassandgrain.com)

# Sell At St. Marys

**Sell Or Buy Cattle By Auction STARTING TIME 10:30 AM Tuesdays**

We sold 1111 cattle April 25. Steer and heifer calves were in good demand and sold at steady to higher prices. Feeder steers and heifers were steady to \$2.00 higher. Cows and bulls sold steady to \$2.00 higher.

<b>STEER &amp; BULL CALVES</b> 8 blk/bwf str 324 @ 194.00 8 blk str 423 @ 188.50 15 blk str 518 @ 188.50 6 blk/bwf str 372 @ 186.00 3 blk str 532 @ 185.00 4 blk/bwf str 380 @ 184.00 5 blk/bwf str 421 @ 184.00 5 blk str 475 @ 184.00 3 blk str 462 @ 183.00 3 blk str 460 @ 182.00 3 blk/bwf str 365 @ 181.00 3 blk/bwf str 365 @ 181.00 3 blk/bwf str 412 @ 181.00 4 blk/bwf str 486 @ 181.00 4 blk/bwf str 489 @ 180.00 4 blk str 509 @ 179.00 3 blk str 535 @ 179.00 11 blk/bwf str 475 @ 175.00 3 blk bulls 363 @ 175.00 3 blk bulls 473 @ 171.00 3 blk bulls 367 @ 170.00 13 blk/char bulls 483 @ 170.00 5 blk/sim str/bulls 536 @ 166.00 3 blk bulls 522 @ 157.00 5 blk bulls 511 @ 151.00	4 blk str 675 @ 162.00 3 blk str 647 @ 159.00 5 blk/bwf str 668 @ 156.00 3 blk str 720 @ 150.00 21 blk str 810 @ 141.75 37 x-bred str 830 @ 140.00 4 blk/char str 764 @ 139.50 59 blk/bwf str 902 @ 133.50 60 mix str 927 @ 131.50 59 mix str 909 @ 131.00 4 x-bred str 829 @ 130.50	<b>HEIFER CALVES</b> 3 blk hfr 337 @ 170.00 5 blk hfr 358 @ 170.00 9 blk/bwf hfr 309 @ 169.00 4 blk/bwf hfr 379 @ 168.00 12 blk hfr 443 @ 167.00 3 blk hfr 375 @ 166.00 14 blk/red hfr 394 @ 166.00 3 blk hfr 457 @ 165.00 6 blk hfr 475 @ 164.50 28 blk/char hfr 464 @ 163.50 12 blk/bwf hfr 474 @ 162.50 3 blk hfr 365 @ 162.00 7 blk hfr 441 @ 159.00 3 blk/bwf hfr 488 @ 159.00 4 blk/bwf hfr 479 @ 158.00 6 blk/bwf hfr 481 @ 158.00 6 mix hfr 488 @ 157.00	<b>STOCKER &amp; FEEDER STEERS</b> 3 blk/char str 618 @ 170.00 5 blk/bwf str 559 @ 165.00 2 bwf str 615 @ 165.00	<b>STOCKER &amp; FEEDER HEIFERS</b> 8 blk/bwf hfr 577 @ 149.00 8 blk/bwf hfr 563 @ 148.50 3 blk hfr 583 @ 147.00 5 blk hfr 581 @ 142.50 9 blk/bwf hfr 575 @ 142.00 3 blk hfr 633 @ 138.00 68 blk/char hfr 771 @ 134.00 7 blk/red hfr 696 @ 133.50 19 blk/char hfr 810 @ 128.50 66 blk/bwf hfr 857 @ 127.25 3 blk hfr 807 @ 123.00	<b>STOCKER &amp; HEIFERETTES</b> 1 brang hfr 985 @ 118.00 1 brang hfr 950 @ 109.00 1 blk hfr 950 @ 96.00 1 bwf hfr 1100 @ 95.00 1 blk cow 845 @ 91.00 1 blk cow 1285 @ 89.00 1 blk hfr 1105 @ 86.00 1 blk cow 1040 @ 84.00 1 blk cow 995 @ 81.00 1 bwf cow 1085 @ 79.00	1 blk cow 1290 @ 77.00 1 blk cow 1310 @ 76.50 1 blk cow 1355 @ 76.00 1 blk cow 1260 @ 75.50 1 brang cow 1375 @ 75.00 1 bwf cow 1575 @ 74.00 4 blk cows 1604 @ 73.50 1 blk cow 1345 @ 73.00 1 blk cow 1335 @ 72.50 1 brang cow 1270 @ 72.00 1 red cow 1435 @ 71.50 1 sim cow 1645 @ 71.00 1 blk cow 1380 @ 70.50 2 blk cows 1198 @ 70.00 1 bwf cow 1535 @ 69.50 1 sim cow 1445 @ 69.00 1 blk cow 1210 @ 68.00 1 blk cow 1210 @ 67.00 1 red cow 1340 @ 66.50 1 x-bred cow 1130 @ 66.00 1 blk cow 1240 @ 65.50 1 bwf cow 1225 @ 65.00 1 blk cow 1360 @ 65.00 1 blk cow 1310 @ 64.50 1 bwf cow 1285 @ 64.00 3 blk cows 1158 @ 63.50 1 blk cow 1105 @ 63.00 1 x-bred cow 1185 @ 62.50 1 blk cow 925 @ 62.00 2 blk cows 1043 @ 61.50	<b>BRED COWS &amp; HEIFERS</b> 1 blk hfr @ 1600.00	<b>COW/CALF PAIRS</b> 1 blk cow/cf @ 1700.00 1 blk cow/cf @ 1600.00 1 blk cow/cf @ 1060.00	<b>BULLS</b> 1 blk bull 900 @ 114.00 1 blk bull 950 @ 110.00 1 red bull 2115 @ 92.50 1 blk bull 1285 @ 88.00 1 blk bull 1590 @ 86.50 1 x-bred bull 2185 @ 86.50 1 red bull 2285 @ 85.00
--	--	---	---	--	---	---	---	---	--

**WATCH OUR AUCTIONS LIVE ON DVAAuctions.com**

**CONSIGNMENTS FOR MAY 2, 2017:**

- 50 Angus cows, 5 years old & up, bred to Mill Brae Angus bulls, late spring & fall calving
- 60 blk steers & heifers, 350-550 lbs., weaned, vacc.
- 25 blk steers & heifers, 450-500 lbs., weaned, vacc.
- 25 black steers, 600-650 lbs., weaned, vaccinated
- 130 black heifers, 725-750 lbs.
- 65 black Charolais steers, 850-875 lbs.
- 62 black red steers, 875-900 lbs.

**PLUS MORE BY SALE TIME!**

**CONSIGNMENTS FOR MAY 9, 2017:**

- 81 blk bwf steers & heifers, 800-1,000 lbs.

**PLUS MORE BY SALE TIME!**

Our CONSIGNMENTS can now be viewed after 12 Noon on Mondays by going to [www.grassandgrain.com](http://www.grassandgrain.com) & logging onto the online subscription

FOR INFORMATION OR ESTIMATES:

REZAC BARN	ST. MARYS, 785-437-2785	LELAND BAILEY	TOPEKA, 785-286-1107
DENNIS REZAC	ST. MARYS, 785-437-6349	LYNN REZAC	ST. MARYS, 785-456-4943
DENNIS' CELL PHONE	785-456-4187	REX ARB	MELVERN, 785-224-6765
KENNETH REZAC	ST. MARYS 785-458-9071		

**Toll Free Number.....1-800-531-1676**

Website: [www.rezACLIVestock.com](http://www.rezACLIVestock.com)

AUCTIONEERS: DENNIS REZAC & REX ARB

**Rezac Livestock Commission Company, Inc. St. Marys, Ks.**