

Kansas State University agronomist offers wheat planting tips

With extremely dry conditions covering most of Kansas during wheat planting season, there are a few important steps farmers can take to improve the chances of getting a good stand of wheat, according to Jim Shroyer, Extension agronomist at Kansas State University.

• Proper tractor speed. It is best to use a tractor speed of between 5 and 6 miles per hour in most cases when drilling wheat, depending on the amount of down pressure on the openers. If higher speeds are used, the openers can tend to "ride up" in the soil every now and then; at slow speeds, openers can sink a bit.

• Proper, uniform seeding depth. The ideal planting depth for wheat in most cases is about 1.5 inches. When planting early into very warm soils, it is especially important not to plant too deeply since coleoptile lengths are shorter than normal under warm conditions. On the other extreme, producers should also be especially careful not to plant too deeply when planting later than the recommended time into very cool soils. Getting a uniform seeding depth is also important.

• Firm seedbed. One of the most common problems in wheat stand establishment is planting into loose,

fluffy soils. This problem tends to occur most often where soils have been tilled repeatedly during the summer. When seeds are planted into loose soils, rains in the fall will settle the soil and leave the crowns of the seedlings too close to the soil surface.

• Plant during the optimum time. In general, wheat should be planted somewhere around the Hessian fly-free date. There may be good reasons to plant some wheat before the fly-free date, such as planting for pasture or time pressures from having considerable acreage to plant. But stand establishment and ultimate grain yields

are usually best when wheat is planted after the fly-free date and before deadlines set by crop insurance.

• Adequate soil fertility. In general, producers should apply at least part of their nitrogen before or at planting time to get the plants off to a strong start. Nitrogen rates of 20-30 lbs can help with fall establishment and tillering. If the soil is low or very low in phosphorus or potassium, these nutrients should be applied at planting time as well so that the plants benefit early in their development.

• Using a seed treatment. Fungicide seed treatments

may help with stand establishment in certain situations. For seed production fields, a systemic seed treatment is highly recommended to help keep seedborne pathogens such as bunt and loose smut out of seed stocks. In addition, seed treatments sometimes improve stands.

• Make adjustments for planting into row crop stubble. When planting wheat into grain sorghum stubble, producers will need an extra 30 lbs N per acre over their normal N rate. Also, it is important to make sure the sorghum is dead before planting wheat.

When planting wheat into soybean stubble, producers should not reduce their N rates since the N credit from soybeans doesn't take effect until the following spring. If the wheat is being planted no-till after row crop harvest, N rates should be increased by 20 lbs N per acre over the normal N rate. Seeding rates should be increased when planting wheat late after row crop harvest. It's best to use a seeding rate of 90 to 120 lbs per acre in central and eastern Kansas, and 75 to 100 lbs per acre in western Kansas.



2011 Honda Big Red
Garber's Price: \$10,500 (*MSRP \$11,699)

Garber's 56885 Hwy. 136, Fairbury, NE 68352

402-729-2294

Big Red™ is a registered trademark of Honda Motor Co., Ltd. ©2011 American Honda Motor Co., Inc. (AMV)™. *MSRP excludes \$500 destination charge.

ESTATE AUCTION

SUNDAY, SEPTEMBER 18 — 11:00 AM
1825 N. Taylor - TOPEKA, KS

Lifetime collection: 2N Ford Tractor w/disc, planter, blade, and plow, yard tools, hand tools, roto tiller, push mowers, old bicycles, many great antiques including Carnival glass collection with over 40 pieces of rare patterns in all colors, parlor tables, wood burning kitchen cook stove, clocks, many kerosene lamps including Aladdin & Gone with the Wind, plant stands, cut and pressed glass, longaberger baskets, curved glass oak china hutch, corner oak china hutch, old radios, writing desk, cedar chest, Frankoma, ruby glass, signs, McCoy & Hull, hair receiver collection, and SO much more.

ESTATE OF LEONA & ADAM APPLEHANZ
See oldemillauction.com for full list and pictures.
Olde Mill Auctions, Sue Metzger, auctioneer
1401 NE Winfield - Topeka - 785-233-7700

GUN & COIN AUCTION

SATURDAY, SEPTEMBER 17 — 10:00 AM
Douglass Community Building — DOUGLASS, KS

Including 8 Colt 1st generation single action revolvers; Winchester mod. 12's, 42, 50E, 63, 73, 76, 94 Diamond Grade Combo trap ammo; Collector ammo boxes; Old silver spurs; Swords; Old High Back Saddles; also Gold & Silver Coins & 1,000s of Sports Cards and lots more!

SELLING: DR. GEORGE STOY COLLECTION
NO BUYER PREMIUM

CHECK www.chuckkorte.com for current info & pictures on all auctions!

Real Estate Services affiliated with Prudential Dinning-Beard, Realtors
CHUCK KORTE REAL ESTATE & AUCTION SERVICE INC.
AUGUSTA, KS • 316-775-2020

MANHATTAN COMM. CO. INC. CATTLE AUCTION EVERY FRIDAY

1-800-834-1029 Toll-Free
STARTING 9:00 A.M. ON CULL COWS
FOLLOWED BY STOCKER FEEDERS — 11:00 A.M.
OFFICE PHONE 785-776-4815 • OWNERS MERVIN SEXTON & JOHN CLINE



For our sale Friday, Sept. 9th, Feeder weight cattle were selling at steady to stronger prices. Unweaned heavy calves were showing some weakness. Several cow/calf pairs and bred cows were offered and they were finding a good demand according to age and type. Cull cows and bulls were selling at steady prices.

Darrell Downie	Topeka	7 xbred	732@117.50	Jim Elder	Wamego	5 blk	2	\$1,625.00
Steve Koehn	Burns	5 xbred	852@116.00	Jim Elder	Wamego	5 blk	2	\$1,600.00
BULLS — 1,500-1,958 LBS.				3 Bar Cattle	Topeka	7 blk	7-8	\$1,600.00
Kenneth Goehring Trust	Westmoreland	1 blk	1875@81.75	Zach Blair	Atlanta	4 blk	4-6	\$1,550.00
Bob Deever	Topeka	1 blk	1930@80.00	Zach Blair	Atlanta	7 blk	5-6	\$1,525.00
Joe Holenbeck	Alma	1 blk	1750@76.50	Brent & Amy Burns	Oskaloosa	1 blk	8	\$1,125.00
Jack Schmeal	Olsburg	1 blk	1790@76.50	Jim Elder	Wamego	1 blk	2	\$1,100.00
Gary Koch	Frankfort	1 blk	1930@75.00	3 Bar Cattle	Topeka	2 xbred	4-7	\$1,025.00
Bill Nielson	Leonardville	1 blk	1790@74.75	BRED COWS				
Zabel Farms	Westmoreland	1 blk	1725@73.00	Zach Blair	Atlanta	6 blk	5-6	\$1,600.00
Kate Bellinger	St. George	1 blk	1520@70.00	Zach Blair	Atlanta	6 blk	5-6	\$1,575.00
Marcelus Biesenthal	Wheaton	1 blk	1835@60.50	Zach Blair	Atlanta	11 blk	4	\$1,560.00
COWS & HEIFERETTES — 1,025-1,850 LBS.				Zach Blair	Atlanta	9 blk	5-6	\$1,550.00
Jim Elder	Wamego	1 blk	1055@105.00	Zach Blair	Atlanta	5 blk	3-5	\$1,300.00
Jeff Rootring	Olsburg	1 bwf	1355@100.00					
Lowell Anderson	Williamsburg	1 blk	1025@96.00					
Don Day	Council Grove	1 blk	1135@94.50					
Ann Serrault	Bennington	1 blk	1275@84.00					
Andrew Breuer	Tonganoxie	1 blk	1655@73.50					
Andrew Giesel	Burns	1 blk	1470@72.75					
Don Day	Council Grove	1 blk	1505@72.75					
Dave Nelson	St. George	1 blk	1445@72.25					
Brent & May Burns	Oskaloosa	1 blk	1380@72.25					
Zach Blair	Atlanta	1 bwf	1530@72.25					
Dave Nelson	St. George	1 char	1845@72.00					
Andrew Giesel	Burns	1 blk	1565@72.00					
Zach Blair	Atlanta	1 blk	1360@71.75					
Don Day	Council Grove	1 xbred	1390@71.00					
Ralph Brooks	Manhattan	1 Simm	1470@70.50					
Kate Bellinger	St. George	1 blk	1845@70.00					
3 Bar Cattle	Topeka	1 bwf	1210@69.25					
Bob Camerlinck	Leonardville	1 blk	1395@68.75					
Ralph Brooks	Manhattan	1 Simm	1420@68.00					
3 Bar Cattle	Topeka	4 xbred	1263@66.00					
Ronald & Rose Mary Thonen	Circleville	1 xbred	1405@63.50					
Joe Miller	Enterprise	1 bwf	1695@63.00					
Mark & Carol Minihan	Wheaton	1 blk	1340@61.50					
Byron Biesenthal	Onaga	1 Lim	1085@57.75					
John Sigle	Wilsey	1 bwf	1210@57.50					
Bill & Linda Raine	Topeka	1 blk	1295@56.00					
Ann Serrault	Bennington	1 blk	1285@55.00					
COW/CALF PAIRS								
Lowell Anderson	Williamsburg	8 blk	2	\$1,900.00				
Caleb Anderson	Williamsburg	2 blk	4	\$1,875.00				
Lowell Anderson	Williamsburg	4 blk	4-5	\$1,850.00				
Caleb Anderson	Williamsburg	3 blk	4-5	\$1,775.00				
3 Bar Cattle	Topeka	5 blk	5-6	\$1,775.00				
3 Bar Cattle	Topeka	5 blk	5-6	\$1,725.00				
3 Bar Cattle	Topeka	3 blk	4	\$1,650.00				

Early Consignments for September 16:
138 black steers, 750-850 lbs.
95 fancy blk & bwf feeder heifers, 750-800 lbs.
65 black & bwf feeder heifers, 800-850 lbs.
60 black & Charolais-x str & hfrs, spring shots, 450-550 lbs.
50 black & bwf feeder steers, 900-950 lbs.
42 blk str (1 rd Cattlemaster), 400-500 lbs.
41 black steers & heifers, longtime weaned, green, 2 rds shots, wormed, 600-750 lbs.
40 Holstein steers, 550-775 lbs.
35 blk & bwf heifers, Angus Sourced, 700-750 lbs.
32 Holstein steers, 750-800 lbs.
27 black steers & heifers, 700-750 lbs.
25 blk & bwf feeder steers, 750-775 lbs.
24 choice black steers & heifers, 500-600 lbs.
21 choice reputation Angus str & hfrs, 450-600 lbs.
10 black str & hfrs, weaned 3 weeks, all shots, 550-700 lbs.
7 Holstein steers, 800-850 lbs.
6 Angus steers, weaned & shots, 600-650 lbs.

Early Consignments for September 23:
77 choice blk & bwf cows, 3-6 yrs old. 25 late Aug. & Sept. Bando Angus calves by side. Balance heavy springers. Bulls taken out Feb. 20th
11 Hereford steers, weaned, 2 rds shots, 750-800 lbs.

Herd Dispersal: 15 crossbred cows, 5 yrs & older, bred to Mill Creek Angus bull to start calving Oct. 1.

Upcoming Special Cow Sales: October 19th • November 16th • December 14th

— FIELD REPRESENTATIVES — Visit Us On The Web — www.mcclivestock.com —

JOHN CLINE ONAGA 785-889-4775 Cell: 785-532-8381	SAM GRIFFIN BURNS 620-726-5877 Cell: 620-382-7502	BRENT MILLER ALMA 785-765-3467 Cell: 785-587-7824	ALAN HUBBARD OLSBURG 785-468-3552 Cell: 785-410-5011	MERVIN SEXTON MANHATTAN 785-537-7295 Cell: 785-770-2622	BILL RAINE MAPLE HILL 785-256-4439 Cell: 785-633-4610	TOM TAUL MANHATTAN 785-537-0036 Cell: 785-556-1422	JEFF BROOKS BEATTIE 785-353-2263 Cell: 785-562-6807	BRYCE HECK LINN 785-348-5448 Cell: 785-447-0456
---	--	--	---	--	--	---	--	--

Grass & Grain Community Deaths

If you would like to have an obituary printed in Grass & Grain, please email gandgeditor@agpress.com. Death notices, which include name, location and dates of death and services will be printed at no charge. Standard advertising rates apply to full obituaries and photos.

Dean Louis Bruning

Dean Louis Bruning passed away September 4, 2011. Popkess Mortuary in Sabetha was in charge of the arrangements.



First year 4-Her Kaylee Lukert received grand champion market hog at the 2011 Jackson County Fair.

grassandgrain.com

LAND AUCTION

THURSDAY, OCTOBER 13 — 7:00 PM
Sale held at the Herington Community Center,

801 S. Broadway — HERINGTON, KANSAS

675 ACRES, M/L
OF MARION
COUNTY

FARMLAND

GENERAL INFORMATION: It's not often you have a chance to purchase over a section of good productive farmland in this area.

Also an added bonus of oil production in the area.

LEGAL DESCRIPTION: TRACT #1: 385 acres M/L in Section 4, Township 17, South, Range 4 East of the 6th P.M., Marion County, KS. TRACT #2: 250 acres M/L in the west 1/2 of Section 4, Township 17, South, Range 4 East of the 6th P.M., Marion County, KS. TRACT #3: 40 acres M/L in the SW 1/4 of the NE 1/4 of Section 16, Township 17, South, Range 4 East of the 6th P.M., Marion County, KS.

MINERAL RIGHTS: There is an active oil well on the SE 1/4 of Section 4, Tract #1. It and all mineral rights convey to the new owners which are subject to the existing leases for all tracts.

FSA INFORMATION: Tract #1 377.8 ac M/L all grass. Tract #2 243.7 ac M/L cropland. Tract #3 36.3 ac M/L cropland. Yields for Tracts #1 and #2:

Wheat	Corn	Milo	Beans
56.8	27.2	82.6	77.1
8.5	4.0	12.3	11.5
31	54	47	20

SOIL TYPES: Tract #1 Mainly clime-sogn complex with some irwin silty clay loam. Tract #2 Mainly irwin silty clay loam with some clime silty clay loam. Tract #3 Predominately clime silty clay with a small amount of irwin clay loam in SE corner.

EXISTING CROPS: Tract #1 All grass.
Tract #2 All in beans.
Tract #3 Wheat stubble.

POSSESSION: Tract #1 Pasture at closing.

Tract #2 Tillable ground upon harvest of 2011 crop.

Tract #3 Is wheat stubble immediately after escrow.

TERMS & CONDITIONS: 10% due day of sale with balance due by November 11, 2011. If for some reason Buyer is unable to close by November 11, 2011, Buyer will pay 10% per annum interest on the unpaid balance from November 11, 2011 until the date sale is closed. 2011 real estate taxes and all prior years will be paid by the Seller. Title Insurance will be used with the cost split equally between Buyer and Seller. Wyatt Land Title, Abilene, KS, will escrow the contract and earnest money. Escrow charges will be split equally between Buyer and Seller. Reynolds Real Estate & Auction Company will be acting as "Sellers Agents". Property is selling "as is" with no guarantees or warranties made by Seller or auction company. Announcements made day of auction take precedence over printed matter. All information given is from sources deemed reliable, but not guaranteed. Property selling subject to easements, restrictions and reservations if now existing.

SELLER: TRUSTEES OF THE MARTHA R. MELCHER REVOCABLE LIVING TRUST

Auction conducted by

REYNOLDS
Real Estate
& Auction Co.
785-263-7151
Toll Free 888-263-7151
102 N. Buckeye, Abilene, KS
www.rrehomes.com

Dan Reynolds,
Listing Agent
Call Dan for more information
at 785-479-0203
RJ Reynolds, Auctioneer/
Cooperating Broker

K-State professors receive national crops teaching, research awards

Two Kansas State University faculty members have received national honors from the Crop Science Society of America and American Society of Agronomy.

Kevin Donnelly, professor of agronomy, received the 2011 Crop Science Teaching Award from the Crop Science Society of America. Donnelly's primary focus is crop science teaching and student service. He has served as American Society of Agronomy Resident Education Division chair and national adviser for Students of Agronomy, Soils and Environmental Sciences; and on the Collegiate Crops Contest committee. He has been the

crops team coach and agronomy club adviser at both K-State and Oklahoma State University, and served as assistant dean in the College of Agriculture at K-State for 10 years.

Daniel Sweeney, professor, soil and water management, K-State Southeast Agricultural Research Center, received the 2011 Werner L. Nelson Award for Diagnosis of Yield-Limiting Factors from the American Society of Agronomy (ASA). Sweeney's research addresses soil fertility and management for row crops and forages grown on claypan soils. He has served on the editorial boards of Journal of Production Agriculture and Agronomy

Journal. He is the current editor of Crop Management and serving a second term as the S-4 (soil fertility and plant nutrition) Soil Science Society of America board representative (SSSA). He is a Fellow of ASA and SSSA.

CSSA and ASA are edu-

cational organizations that help their members advance the disciplines and practices of agronomy, crop and soil sciences by supporting professional growth and science policy initiatives and by providing research-based publications and member services.

Riffel places first in WeedOlympics

A Kansas State University graduate student in agronomy won top regional honors at the first WeedOlympics, which attracted graduate and undergraduate students from across North America.

J. D. Riffel from Stockton, participating in the competition with the K-State weeds team, placed first in the individual graduate student category for the Western Weed Science Society. Riffel and approximately 150 other competitors participated in many events, including weed and herbicide identification, sprayer calibration and weed management problem solving.

The K-State weeds team took second overall in the team category of the Western Weed Science Society.

The WeedOlympics was held July 26 to 27 at the University of Tennessee and was sponsored by the Northeastern, North Central, Southern and Western Weed Science Societies.

1st Annual St. Columbkilles CONSIGNMENT AUCTION

SUNDAY, SEPTEMBER 18 — 11:00 AM
St. Columbkilles Grounds, Hwy. 99 & 16 at Blaine, KS
SPECIAL CONSIGNMENTS from Concordia Tractor, Inc. (CTI),
Bruna Implement, Beattie Co-op, Onaga Co-op, KanEquip,
Mid-West Ag & Wildcat Feeds

LATE CONSIGNMENTS

8N Ford tractor; new 6' rear blade; 2 1/2 ton bulk bin; JD 525 front mount mower 48" deck (good working order); JD 525 front mount mower for parts (would run), 46" deck for either mower; 3 point hydraulic bale unroller (hayday brand); 3 point bale fork (heavy duty); 4" auger 12' with motor; 4" auger 8'; 4" auger 6'; 200+ Twine tied small square bales of prairie hay (horse quality); 85 Hedge post (corners, brace, line); 1 post hole digger gear box; 2 loads of firewood; Used tires (14", 15" &

John Deere L Series engine that is powering hydraulic log splitter; field cultivator; chisel; spring-tooth; 2 dump rakes; 2 steel wheeled manure spreaders; horse drawn mowing machine; 5' Bushhog rotary mower; Diamond D 6x20 stock trailer, 1982 (min. \$500); Gehl 1600 baler, been shedded; Farmall quick hitch 3 point converted sickle bar mower; John Deere quick hitch sickle bar mower; weed eater; 5th wheel to gooseneck converter; 2-wheel trailers, 4 ft. 10 in. x 6 ft.; log splitter; 4010 JD tractor; Campbell-Hale 20' gooseneck; 2 enclosed semi storage trailers; GT 8-inch grain auger; GT 6-inch grain auger; JD 220 flex head; 1958 International 200 tractor, 2 pt., 7' sickle bar mower, 2 pt. & 5' 2 pt. blade.

80 square bales of straw; 10 round brome bales, 1600#; (20) 4x5 round straw bales, net wrap; (10) 4x5 round bales prairie hay, net wrap; 10 alfalfa x grass bales, net wrapped; 60 bales of grass hay, square, wire tied; 20 bales hay, 1400#.

Dually flatbed, fits '73-'87 Chevy; flatbed for 1 ton pickup, Ford; 2-wheel trailer (3 ft 8 in. x 8 ft) w/rims from '37-'38 Ford; 1969 Ford F600 w/16 ft. box, tag axle, new tires.

DeWalt scroll saw, like new; 10" Craftsman table saw.

Several hundred feet of yellow

MORE CONSIGNMENTS ADDED BY SALE DAY!

Not responsible in case of accidents or lost items.

Contact: Todd Olson 785-468-0111,

Joe Minihan 785-396-4486, Dustin Krohn 785-396-4583

Mark Schooler 785-396-4573

Bob Murray 785-457-3457 or John Blasko 785-889-4857

Murray Auction conducting the auction, Steve Murray

16"); Swing Set; antique swing set from the church grounds; chest freezer; recliner couch; chair recliner; 3 compartment stainless steel sink; 9' 1HC Sickle Bar Mower; 300 Gal Diesel Tank; Craftmen 2 Wheel Trailer; Set of Chrome Rims for Dodge pickup 1/2 Ton; Farmhand F233 Loader; GB Hi Lift 900 Loader; IHC #35 Rake; Farmhand Grinder Mixer; 68 John Deere Riding Mower 30"; Wood Head Gate; Set of Front JD weights 10-20 Series Tractor; various shop items.

pine trim out of school; stage curtain rails, wooden with rollers; fluorescent lights; antique light fixtures; recessed bookshelves with glass doors; 7x9 overhead garage door; 5 card tables, metal; braces, off school; several 100 feet chalkboard rail; cast iron bath tub with claw feet; asst. of old house doors with antique door knobs; gravity inversion therapy table; porch swing, 3 person; wagon wheel bench; cedar saddle tree; Vinyl siding; 1 roll 6ml 8x100; 3 pedestal fans; 1 metal box fan; 4x8 wood cabinet; 3 metal storage cabinets; (3) 110v AC window units, like new; 13 solid wood tables.

90 glass & ceramic figurines (a lifetime collection); 14 dolls; large ceramic Nativity set; sets of dishes; Rolltop desk; baby bed; fruit jars; 75 folding metal chairs; 14 folding card tables; 4 card tables; (2) 8' wooden children sitting benches; 2 natural gas cooking stove; 2 natural gas antique cook burners; 10 gal. Red Wing crock, no cracks; 5-gal. Red Wing water cooler with lid, no cracks; 3 perk coffee makers; 2 wood teachers desk; Signal master school clock & bell; antique croquet set; 4 wood teachers chairs; 8 wood folding chairs; 7 antique children's school desks; 1 box Antique bingo cards; 2 film projectors; many chairs, including recliners; couches; freezer.

RETIREMENT FARM AUCTION

SATURDAY, SEPTEMBER 17 — 10:30 AM

34309 191st — LEAVENWORTH, KANSAS

From Leavenworth, Kan.: Hwy. 73 north 11 miles to County Road 18, go right 2.3 miles, then right on 191st 1/2 mile. From Atchison, Kan.: Hwy. 73 south 11.5 miles to County Road 18, go left 2.3 miles, right on 191st 1/2 mile. WATCH FOR SIGNS.

TRACTORS

Ford TW20, 130-hp dual power, 6017 hrs., front & rear weights, cab/air, 18-4-38 70% rubber, dual hyd., very good; Ford 7600, 83-hp dual power, 1561 actual hrs., front weights, 18-4-34 60% rubber, dual hyd., very good; John Deere 327 Corn Picker, great condition, mounted on IHC 560C tractor, 4600 hrs., new rubber, got to see it! none nicer! sells as unit, w/take-off parts.

TRUCKS & TRAILERS

1969 Ford F-600, 56,500 mi., 12' contractors dump bed, exc. cond.; 2007 Delta 20' GN stock trailer, used very little, like new; 2009 McNeiley Manuf. 6-bale in-line self-dumping hay trailer w/LED light, like new; Tandem wheel 6x27 low-pro trailer, hauls 5 big bales or sq. bales; JD 4-wheel wagon, 10'x16, hauls 6 big bales or sq. bales.

LIVESTOCK

Knight 410 tandem wheel manure spreader, great working condition; Gehl 100 grinder/mixer w/extra screens, good one; Squeeze Chute, auto. head gate, front or side discharge, good; 50-bu. bulk bin, shop built, good; 3-pt. bale unroller; Chicken picker, killing cones & scalding pot; (2) 8x15 pope double bale hay rakes; Calf castration table, shop built, works & looks good; Heavy goat pen panels, 16', goat head catch, dehorning box; Calf puller, Lariat & more.

ANTIQUE & DECORATIVE

JD corn shellers, in exc. cond., one has been electrified; Poney 4-wheel wooden box wagon, in exc. cond., great to use or for yard art; Dinner bell; Cast iron kettle; Oil lamps; Cocks; Jugs; Milk cans; Steel wheels; Cider press; Hog oiler; Old pre visible gas pump, needs restored.

WAGONS

2 Barge wagons, 6'x10', on 10-ton DMI running gears, w/hoist & 11L-15 tires, very good; 350-bu. gravity wagon on HD gears; Killbros 275-bu. gravity wagon on HD gears.

MACHINERY

Kent Soil Saver, 9-shank, 12', good; IHC 470 14' dual wheel disk; 20' fold-up harrow, hyd. lift;

Note: Dave has sold the cows and rented the ground out. He has done a meticulous job for several years. These items are very well cared for and clean. You will be able to buy with confidence. Be on time. Not a lot of small items.

SELLER: DAVE HATTOK

CONIGNED BY CHARLY PERDUE

Machinery is well maintained and field-ready.

TRACTORS & LOADER

IHC 1086, cab/air, 3-pt., 3 outlets, 4986 hrs., good; IHC 806 D, 3-pt., WF, dual hyd., 6000 hrs., good; B Line by Miller Universal Loader, came off IHC 706, bucket & spike.

TRUCKS

1980 IHC S1600, V8, diesel, Allison auto. trans., new paint, 65,000 actual miles, w/12' OS flatbed, good truck; 1986 Freightliner, twin screw, 9-spd. trans., 3306 Cat road tractor.

TRAILERS, CAMPER & BOAT

1979 Jay Co pop-up camper, sleeps 6; 1999 CM 6x20 GN enclosed trailer; Older Deep Sim V-boat & trailer w/20-hp, Mercury motor.

NOTE: Charly is known for keeping his machinery in great working condition.

GO TO OUR WEBSITE FOR PICTURES!

TERMS: Cash or approved check. I.D. required to register; bidding will be by number. Statements made sale day take precedence over printed material. Not responsible for accidents or theft. Lunch & Restrooms on Grounds.

HOFFMAN AUCTION SERVICE

Jeff Hoffman, Auctioneer

Effingham, KS • (913) 833-4125

www.thenewsleaf.com/hoffman.htm

JD 4-row wide 1240 corn planter, very nice w/plates; JD FBB 17-hole, yellow top drill w/ grass seeder; Landoll 9-shank chisel; JD 3-16 3-pt. plow; 400-gal. sprayer, PT, SS tank w/hyd. pump, very good; IHC field cultivator; 10' single disk; 10' cultipacker, P.T.; 10' EZ-Flow; 45' Kewanee elevator w/drag hopper, PTO lift; Bush Hog 160 10' PT mower.

MISC. EQUIPMENT

Danhuser posthole digger, 12" & 18" bits w/18" extension; 1199 Long 3-pt. backhoe, 12" & 24" buckets; Windpower generator, PTO, 3-pt., mounted; 3-pt. PTO cement mixer; Sandblast unit - Smith 100 portable compressor w/Sand Storm pot & more; 300-gal. water tank; 150-gal. fuel tank; 3-pt. buzz saw, PTO; 12' Soil Surgeon; 10 Metal concrete forms, 6" x 10'; (4) 24' metal bar joists; (16) 2" x 14" x 24' lumber; #22 Biro meat saw, very nice; Dayton sandblast cabinet; Gram moisture tester; 100-lb. propane bottle; 18-4-38 clamp-on duals; Electrical & plumbing items; Fairbanks platform feed scales; Commercial airless paint sprayer; Ceiling texture machine; Log chains; Little Giant crib elevator; 20' chain hay elevator; Small amount of other miscellaneous (most items listed).

GUNS SELL AT 12:30

2 Winchester 97 16-ga. shotguns; Winchester 97 12-ga. shotgun; J. Stevens double, mod. 235, 12-ga.; U.S. Springfield 4570, trap door w/bayonet; U.S. Springfield 1857 cap & ball; Winchester mod. 1892 32-cal., oct. barrel; J. Stevens, pat. 1894, .22-cal., oct. barrel; Ithaca double barrel 10-ga.; Bacon Arms 12-ga. single shot; Stevens 12-ga. single shot; Iver Johnson 410-ga. single shot; 2 Japanese 7.7 w/bayonet; (2) 8mm Mausers, model 98; Steyr model 95; Gezogen 6mm, Berlin; Double barrel engraved 17798, fancy & different; New England Arms 12-ga., 3"; West-ernfield 410 pump, 3"; Marlin goose gun, 3" mag.; 243 Remington model 700; Winchester model 150 .22-cal.; Remington model 12A .22-cal. pump.

U.S. Farmers & Ranchers Alliance to host The Food Dialogues Sept. 22

The U.S. Farmers & Ranchers Alliance (USFRA) announced recently that it will host The Food Dialogues, a town hall-style discussion to address Americans' questions about how their food is grown and raised and the long-term impact of the food they are eating - on their own health and the health of the planet. These topics, as well as findings from recent surveys of farmers, ranchers and consumers conducted by USFRA, will all be discussed during this interactive event taking place at four locations across the U.S. and online on September 22.

"Americans want to know where their food comes from, how it was raised and if it is good for their health long-term," said Bob Stallman, chairman of USFRA and president of the American Farm Bureau Federation. "We realize farmers and ranchers haven't always done the best job answering Americans' questions about how food is grown and raised, and hope The Food Dialogues event will be the start of an ongoing dialogue that addresses these questions and more. We hope everyone who cares about the future of food and how we provide healthy choices for people everywhere

will join the discussion, including farmers of all sizes - small and large, conventional and organic, consumers and food decision-makers."

The Food Dialogues will include four panel discussions, featuring leaders in food, food service, media and policy, farmers of all types and business leaders, who will share different viewpoints about the current and future states of food, and how food is grown and raised. These discussions will take place at four U.S. locations including Washington, D.C., New York, the Midwest and California, as well as online via Facebook and USFRA's new website, www.fooodia.org.

To date, USFRA has secured several high-profile participants including Claire Shipman, television journalist and senior national correspondent at ABC's "Good Morning America," who will moderate the event from Washington, D.C. and chef John Besh, who will moderate from New York. Additional participants include Max Armstrong of Farm Progress Companies and Jane Wells of CNBC.

USFRA will announce the full list of panelists prior to The Food Dialogues event. The panel discussion will initiate in

Washington, D.C. at 10:30 a.m. Central Time and will conclude with the final panel taking place in California. The entire event will stream live online from 10:30 a.m. through 4:00 p.m. Central Time, providing opportunities for farmers, ranchers and the general public to register to watch and participate in the discussion online.

"This event will allow anyone with an Internet connection the ability to join a conversation about food and where it comes from," said Stallman. "Consumers rightfully want to know that farmers and ranchers are treating animals well, maintaining food quality and safety and doing our jobs in ways that don't harm the environment. This is an opportunity to ask questions, challenge current thinking and truly engage in a real-time, two-way conversation taking place on www.fooodia.org and USFRA's Facebook page about food with farmers, ranchers and other major thought lead-

ers in the food and agriculture industry."

New Survey Data to Drive Conversation

The town hall-style discussion will also feature findings from recent surveys of farmers, ranchers and consumers, conducted by USFRA in July and August 2011. USFRA will first announce findings of the farmer/rancher survey which aimed to identify topics the agricultural community wished Americans had more information about when it comes to how food is grown and raised. Top-line findings of the farmer/rancher survey conducted in July 2011 reveal that farmers and ranchers believe the average consumer has very little knowledge on several topics related to food production, including the effect of pesticides, fertilizers and antibiotics on food; where their food comes from in general; and proper care of livestock and poultry. These and other concerns highlighted in a new national consumer survey

conducted in August 2011 will be at the forefront of discussion topics.

For more information about USFRA and The Food Dialogues, visit www.fooodia.org.

fooodialogues.com. Farmers and ranchers interested in participating in The Food Dialogues online can register on USFRA's Facebook page.

CONSIGNMENT AUCTION

SATURDAY, SEPTEMBER 24 — 9:30 AM
LOCATION: 2 miles East of EFFINGHAM, KANSAS
 On U.S. Hwy. 159

TRACTORS
 IHC 460 NF, looks good; IHC Farmall Cub w/5' Woods belly mower, good; 1967 JD 3020 G, WF, 3-pt. w/JD 48 ldr.; 1959 JD 630, NF, 3-pt., runs & looks good; JD 630, NF, 3-pt., running 2 yrs. ago, not now; AC 190 XT, gas, 3-pt.; AC D19 G, 3-pt., dual hyd. new paint; AD D14, 3-pt.; AC WD45; 1950 AC WD45, runs & looks new; MF 65 3-pt., WF, looks & runs good; 1963 Case 600 B Case-O-Matic, new paint, nice; 1946 Case Vac, running; 1947 Minneapolis Moline R, running.

SKID LOADER & ATTACH.
 1996 Bobcat 873 D w/aux. hyd., runs good, 7400 hrs., smooth bucket; Used posthole digger w/new 12" auger, pallet forks, grapple, 5' new bucket.

TRUCKS
 1988 White twin screw tractor, Cummins motor, 9-spd. trans.; 1990 Travis, 39' aluminum wedge end dump, 52" sides, grain door, roll-over tarp; 1980 Ford F-700, 429 V8, 5&2-spd. trans., 16' steel bed, 52" sides, Pusher axle, roll-over tarp, very good; 1971 Chevy 2-ton service truck; 1985 Ford F-250, FB, new tires & wheels; 1968 GMC 327 3/4-ton, 4-spd., very nice, 170,000 miles; 2004 Ford F-350, 14500 Powerstroke, 6-spd. trans w/bale spike bed, good, money back ride & drive; 1994 Ford F-150 4WD w/fiberglass utility bed.

TRAILERS
 New Maxey 18' car trailer, treated floor, dove tail & ramps; 16' GN flatbed trailer, no title; GN 6-bale hay trailer, shop built, good; Usable older GN stock trailer; Older usable GN stock trailer.

MACHINERY
 Seed tender brush auger; Viking 3-pt 6' grass seeder, good; Kent 9-shank PT disk chisel, good; Crust Buster 15' no-till drill; JD 1517 bat wing mower, good; AC 2600 22' center fold disk, swing hitch, good; New 70" 3-pt. Roto-Tiller, PTO; UFT 400-bu. grain cart w/roll tarp, hyd. trap & auger; JMB 450-bu. grain cart; 2 Parker gravity wagons; Killbros 350-bu. gravity wagon; IHC PT field cultivator; Bush Hog 12' HD disk; Kewanee 1020 disk, 20'; Burch PT 8' disk, none nicer; IHC 12' 440 disk, good; JD drill w/grass seeder, 7-13; JD 8350 grain drill w/press wheels, fert. & grass seeder, good; 3-pt. TST sprayer; 4-section harrow; Big Ox 9' blade w/2 hyd. cylinders; Small antique NH self-propelled bale wagon, w/Wisconsin motor, needs restored, not running; IHC field cultivator, manifold wings; Kraus PT 7-shank chisel; JD disk, manual fold; Old gravity wagon; Old culti-packer, pull-type; JD 35 silage chopper, 2-row, narrow head, new gathering chains, field ready; 12' Chain drag harrow.

HAY
 2007 JD 704 14-wheel high cap. rake; 30 Big bales of hay; MF pull-type sickle bar mower; Kuhn 3-pt. rotary rake; IHC 3450 round baler, good; JD 14T lg. square baler; Hay rake; Ford 3-pt. sickle bar mower; JD 480 PT swather; IHC 46 sq. baler; IHC 9' 3-pt. rake, good; IHC 1300 PT sickle bar mower; 4-wheel hay wagon w/new floor.

LIVESTOCK
 Livestock blower, 2-speed; 12-volt bale spike hook to GN hitch; My-D-Handy 12V cake feeder; Prefert squeeze chute on wheels, never used; Prefert 180" tub w/20' alley & cattle stop, never used; WW squeeze chute w/Person head gate; Prefert squeeze chute; Bearcat 101 grinder mixer, works good;

TIRES
 2 Sets of tires and wheels (4) 225-75-15; (4) 265-70-17 (4) 255-70-16; (4) 245-65-17 (4) 255-70-17; (4) 225-60-16 (4) 245-75-16; (4) 265-75-16 (4) 285-175-24.4; (3) 11R24.5

Many more items expected and accepted! Go to our website for pictures as items come in! Consign as soon as possible to take advantage of other advertising!
 Terms: Cash or approved check. I.D. required to register; bidding will be by number. Statements made sale day take precedence over printed material. Not responsible for accidents or theft. Lunch & Restrooms on Grounds.

HOFFMAN AUCTION SERVICE
 Jeff Hoffman, Auctioneer
 Effingham, KS • (913) 833-4125
www.thenewsleaf.com/hoffman.htm

LONNIE WILSON'S
CONSIGNMENT AUCTION
SATURDAY, OCTOBER 1 — 10:00 AM
(We will be having sales the first Saturday of every month)
 601 South Broadway — **SALINA, KS**
WE ARE NOW ACCEPTING CONSIGNMENTS
 Items wanted are boats, cars, trucks, ATV's, construction equipment, semi tractors & trailers, jet skis, guns, fishing equipment, ag equipment, tractors, tools, motor homes, campers, industrial equipment, nice furniture, office equipment and anything else of value.
BRING THAT UNUSED ITEM TO OUR AUCTION.
GET IT OUT OF YOUR WAY AND TURN IT INTO CASH.
 Call Dave Hunt 785-201-5257 or Lonnie Wilson 785-826-7800
Wilson Realty & Auction Service
 Lonnie Wilson, Broker/Owner/Auctioneer
 P.O. Box 1305, Salina, Ks • 785-823-1177 or 826-7800
 Website: www.soldbywilson.com
 E-Mail: soldbywilson@cox.net

FARM AUCTION
SATURDAY, SEPTEMBER 24 — 10:30 AM
 178 N 450 Road — **OVERBROOK, KS**
DIRECTIONS: East of Overbrook on 56 Highway to County Rd 1023 then North 1.5 miles, right on 450 Rd to Auction Site. Watch for signs.



TRACTORS, TRACK LOADER, MACHINERY & TRUCK: Case 870 Agri-King Tractor, ser #8689841, dsl, cab, wf, power shift, 3pt, new bearings; Case 450 Trak loader, ser #4 223719, 3590 hrs, recent undercarriage work; 825 Belarus, FWA, cab; Case 480 "Construction King" 3pt, pto w/loader - needs motor work; 1964 Ford lime truck; New Idea Manure spreader, model 213, flail beater; Gehl 99 Silage blower, 540; New Holland 258 side delivery rake; Brush Hog 10' rotary mower, 540 pto; Rhino 15' flex wing rotary mower, 540 pto; Servis G-1310 14' rotary mower, 1000 RPM; Brush Hog 5' rotary mower, 3pt; Hesston 1340 Hydro swing 12' Mo-Co; IH 430 twine square baler; Vermeer 10 wheel-WR22 Hay rake; Hesston BP20 bale processor; Hay wagon w/wooden sides; 4 wheel wagon, metal box w/hoist; (2) Grain-o-Vator, series 60 feed wagons; Grain-o-Vator, silage box, series 60 on 4 wheel gear; JD RM Series 6-30" Cultivator; 3pt cement mixer, pto; Case 13' Field cultivator; Yetter 15' 3 pt rotary hoe; Brillion 8' Alfalfa seeder; Case 5-16 plow; Century 300 gallon sprayer, pto pump; 13-1400 Schwartz loader, bucket, bale spike; Case 3pt 8' blade; Soil Surgeon; 3 section Harrow w/evenner; Axle mount 18.4-34 duals w/hubs, 3 1/4"; JD 270 3pt Snow blower; Willmar 500 Fertilizer buggy; Delco "The Mustang" Cleaning system hot water washer, dsl power washer; Husqvarna self propelled push mower; Echo CS-3400 chainsaw; small amount of misc items, shovels, rakes, etc.

There will be one small wagon of miscellaneous household items (caning, Christmas, paint etc). Universal sewing machine in cabinet, metal desk, kitchen table, folding tables, etc.

ITEMS CONSIGNED BY NEIGHBORS: JD 1710A, 11 shank, 10A Disc Chisel; JD 714A Silage wagon, walking tandem gear; Gehl BU810 Silage wagon; Gehl BU640 Silage wagon; IH #100 Sickle mower, 9', 3pt; IH #16 side delivery hay rake; JD 24T twine Square baler; JD 707 14' Rotary mower, 1000 RPM; 1984 Blair 6X20 GN Stock trailer; 1993 Blair 7X24 GN Stock trailer; 1997 Diamond D 20' GN Stock trailer.

TO VIEW PICTURES OF MACHINERY VISIT:
www.FloryAndAssociates.com or www.KansasAuctions.net
AUCTIONEERS NOTE: This will be a smaller auction. Less than 20 minutes of miscellaneous before we are on the Equipment. BE ON TIME. Concessions available.
SELLERS: ROBERT & SHIRLEY LANG ESTATE
AUCTIONEERS:
 Flory & Associates
 Jason Flory
 785-979-2183
 Hamilton Auctions
 Mark Hamilton
 785-214-0560

K-STATE RODEO
TEAM ROPING JACKPOT



SATURDAY, SEPTEMBER 24
1:00 PM
 Equine Education Center - K-State Campus
 (ON DENISON, NORTH OF HIMBALL JUST PAST THE FIRE STATION)
3 Runs for \$40
9 & 12 Slide
K-STATE RODEO

AUCTION
TUESDAY, SEPTEMBER 20 — 4:00 PM
 400 W. 2nd — **HALSTEAD, KANSAS**

- 6' x 16' Flat Bed Trailer
- 2 Wheel Lawn Mower Trailer
- 4' x 8' Ramp
- Grasshopper 616 lawn mower, 48" deck

HOUSEHOLD: Frigidaire Side x Side Refrigerator; Floral Love Seat, Oak Bar Stools; Large Dining Table/Leaves/6 White Chairs (nice); Leather 3 Cushion Couch; Love Seat; Leather Arm Chair & Ottoman; Large Rockers (2); Wood Glider; Computer Storage Cabinet; King Size Bed/6 Drawer Dresser, Matching 4 Drawer Chest; 6 Drawer Wooden File Cabinet; Large Office Corner Desk; 2 Small File Cabinets; Computer Storage Cabinet; King Size Bed/6 Drawer Dresser, Matching 4 Drawer Chest; Panasonic SS Microwave; Maytag HD Washer & Electric Dryer; 3 Sided Glass China Cabinet/Mirror back; Curved Glass China Cabinet/Glass Shelves; Coffee Table; Lamp Tables; Precious Moments; Entertainment Center/Glass

DOORS: Bissell Rug Steamer; Hall Tree/Mirror; Floor Fans; King Size linens & Blankets; Luggage; Craft Items; Pro Form Electric Trainer (exerciser); Other Exercise Equipment; 3 Wheel Scooter

YARD, TOOLS: Metal Oblong Patio Table/6 Chairs; Outdoor Gas Heater; Chimney; Outdoor Portable Patio Bar; Outdoor Storage Bin; Aluminum Step Ladder; Yard Machine 148 Lawn Edger; 2 Electric Chain Saws; Skil Saws; McCullough Chain Saw; Router/Table; Wet/dry Shop Vac; Craftsman 24 Dr. Roll Away Tool Box; Old Grasshopper Mower (runs); Grasshopper Snow Blade & Chains; Large Wooden Storage Cabinet; Oak Storage Box; Hotze Pressure Washer; Small Pressure Washer; Lawn Sweeper; Retractable Lights; 2 lg. Fire Ext.; Electric Blower/Vacuum Leaf Machine; Small Electrical Tools; Fertilizer Spreader; Power Source Cord; Shovels, Rakes, etc.; 2 Concrete Flower Pots.

KEN & BETTY GALLOWAY
 Auction Specialists, LLC
 Newton, Kansas
www.auctionspecialists.com
 Vern Koch 316.283.6700 Mike Flavin 283.8164

KSU Denim Runway 2011 design contest highlights cotton production

Kansas State University (KSU) is offering its fashion design students a chance to discover how a small cotton plant can make a huge fashion statement. Kansas Cotton Association (KCA) is partnering with Lubbock, Texas-based Plains Cotton Cooperative Association (PCCA) and KSU to bring cotton, denim and future fashion designers together in the Sunflower State via a design contest at the university.

KCA is a 100 percent producer-based organization whose primary purpose is the promotion of Kansas cotton production and use through education and research. The chance to educate future apparel designers about cotton and denim is the association's latest goal.

"The idea to expand PCCA's original denim design contest, entitled 'Denim Runway', will give us just this opportunity," said KCA president Bob Miller, a cotton farmer from Wellington. "KCA has provided a generous grant to aid in sponsorship of the contest for the KSU fashion design students," he added.

"Our success with the Denim Runway design contest at Texas Tech University for the past two years led to the expansion of the contest to KSU's Department of Apparel, Textiles, and Interior Design," said PCCA president and CEO Wally Darneille. "We believe PCCA's producer-members in Kansas will enjoy seeing their own version of the contest unfold in their state."

PCCA is a farmer-owned cotton marketing cooperative with the only fully vertically integrated supply chain for denim apparel in the Western Hemisphere. The supply chain includes the American Cotton Grow-

ers (ACG) denim mill at Littlefield, Texas, and the Denimatrix jeans facility in Guatemala City, Guatemala, both of which are renowned for innovative, high-fashion denim fabrics and jeans.

With its ties to the cotton and textile industry, PCCA created the Denim Runway design contest in 2010 in collaboration with Texas Tech University's Apparel Design and Manufacturing Department in the College of Human Sciences as a way to help fashion design students understand all of the links in the denim apparel supply chain.

Thus, KCA reached out to KSU Assistant Professor of Apparel Textiles and Interior Design Joycelyn Burdett, Ph.D., recognizing the potential joint-venture the association could have with the university. Miller says this contest will create a unique partnership and link between the university and the cotton industry in Kansas.

"Kansas farmers often do not get to see the crop they raise end up on a fashion runway," Miller said. "This is a very exciting opportunity to promote our product and benefit the university."

Burdett said this contest will be an excellent approach in engaging her fashion design students with a natural fiber such as cotton while promoting Kansas agriculture.

"We are absolutely thrilled to have the support of KCA for our design students," Burdett said. "It will give our students a definite advantage in the job market."

By participating in Denim Runway, contestants advance their design skills by creating denim garments using ACG denim and have the opportunity to strengthen their speaking skills by

presenting their designs to a panel of judges. Interacting with judges provides a real-world experience as they discuss their design inspirations, marketing and pricing strategies, and construction.

Denim Runway at KSU is set to officially kick-off on September 13 with interactive tours and presentations for participating student/contestants. PCCA Director of Business Development for Kansas and Northern Oklahoma Dick Cooper, and Gary Feist, manager of the Southern Kansas Cotton Growers (SKCG) gin in Anthony, will present "A Farmer's Perspective" and "Grading Cotton" in a classroom lecture. Contestants also will travel to SKCG where they will be able to see first hand the cotton ginning process and, essentially, where jeans originate.

"This will be the start of the contestants' 'field to fashion' experience throughout the next few months," said PCCA communications specialist Emma Matkin.

The design contest will consist of three major categories. The Fashion Jeans competition will feature designs for men's and women's jeans and is limited to upperclassmen enrolled in special topics classes. In the Casual Category, contestants have the opportunity to design and create products out of denim fabric other than jeans. Items designed in this contest must be made of denim, and contestants are encouraged to express unlimited design ideas. The final category is a Cotton Trend Board competition where students will research trends for cotton fiber and apparel and demonstrate the results in the form of a presentation board. Both the Casual Cat-

egory and Cotton Trend Board competition will be open to all students in the department who wish to participate. After visiting SKCG, contestants will be presented with a selection of high fashion ACG denim fabrics to choose from for their project entries.

Educated with a background of cotton and supplied with some of the finest denim in the United States, contestants will then spend the next two months designing and creating their desired garments. A \$10,000 grant from KCA will enable those contestants eligible for the Fashion Jeans competition to travel to ACG's denim mill in Littlefield, Texas, to complete their designs. Denim mill personnel will assist contestants in proper sanding and washing techniques and applying buttons and rivets with industrial-grade machines.

"The opportunity to see the field-to-fabric cotton production and to work in

the textile finishing labs at ACG is quite rare," Burdett said. "No amount of classroom lecture can be as meaningful as an actual experience such as this."

Contest judging will begin the last week of November, and results will be

announced at the department's "Cotton, the Fabric of our Future; Today" fashion show on December 1, 2011, at KSU. Contest winners in each category will receive cash prizes and recognition plaques from PCCA.



Alli Terrapin of the Happy Valley 4-H Club drove the overall champion market hog at the Wabaunsee County Fair. Judge for the show was John Nagel.

ESTATE AUCTION

SATURDAY, SEPTEMBER 17 — 9:30 AM

LOCATION: National Guard Armory, corner of 7th & Rogers — ABILENE, KANSAS



VEHICLE: (12:00 Noon) 1990 4-dr. Oldsmobile Cutlass Ciera SL sedan 3.3L V-6, auto., loaded with equipment, med. Gray color, 48,600 miles (one owner), very nice.

MILITARY & FIREARMS: (11:00 a.m.) WWI US & German helmets w/head bands; photo 2nd Kansas National Guard platoon at Ft. Leavenworth Aug. 15-26, 1915; UP RR military map of US; WW1 binoculars made in France; Smith & Wesson 45AC 6" barrel revolver, rechambered and reblued (good); Charles Daly 12-ga. auto shotgun w/vent rib (new); Rossi 22-cal. pump rifle, youth model; Davis .32 ACP auto pistol chromed; Remington Sport Master Model 341-P 22-cal. bolt action rifle w/peep sight; Winchester 22-cal. Model 58 child's single shot rifle; other military.

RAILROAD ITEMS: (Approx. 11:15 a.m.) Adams-Westlake nickel plated RR lantern 1901 (chimney cracked); Vibroplex RR telegraph key; ink stamp UP RR Manhattan, Ks. ticket office; UP belt buckle; RR belt buckle; UP mens wristwatch w/moving train second hand; UP & MoPac necktie; 1972 Official RR guide; 36" x 27" Jackson Lake, Grand Tetons UP RR picture; railroad ad items note pads, matches, calendars, ashtrays & misc.

ANTIQUES & COLLECTIBLES: (10:30 a.m.) 9" round basket w/cover possibly Indian; early 1900's wooden shoe salesman fitting stool; Stanley #99 side rabbit plane; Winchester 14" wood plane; Winchester hatchet; crystal Aladdin Lincoln drape lamp; kero lamp; brass Rayo lamp w/shade, elect.; cast iron #9B Puritan skillet w/lid; other cast iron; sugar bucket; 2 metal fold up patio chairs; Super Blue Line old fan; hanging lamp shade & frame; 1891 silverplate child's mug; E. B. Webster 3-pt. silverplate tea set; 8 pl. set Danish Princess flatware by Holmes & Edwards; Ivory hld. pie server; Ivory napkin ring; Aikin & Franklin, ivory stem gold tip, dip ink pen; Star cast iron toy stove; marbles; Hartford Ins. Jr. fire marshal ring; 1950's Mickey Mouse slippers; 1954 Gilbert Erector set "Rocket Launcher" w/metal case; wicker doll buggy; 1950's home made wood Ferris Wheel 40" tall; 10 Golden books: Davy Crockett; 1920's doll clothes; Merlin w/box bat. Operated; 4-pc. wood stacking birds; Cracker Jack items; other toys; Seth Thomas elect. walnut hump back clock w/chimes; sm. Longaberger wall basket; Boy w/lost dog picture; Godey's Fashion picture in Deep walnut frame; (15) 1890's advertising cards Woolson Spice &



McLaughlin coffee; (2) 1920's scrapbooks; actual photo postcards including: 1905 Oak Hill, 10 Minneapolis, Ks., 10 Alaska, other Kansas scenes; early 1900's postcard album; 1926 Delphos, Ks. cookbook; History of Ottawa Co. 1864-1984 book; 1910 book "Roosevelt in Africa"; 1883 Peterson magazines; old stamps; old books; Kodak Hawkeye Brownie Flash camera outfit w/box; KSAC Commercial Club watch fob; Zippo lighters w/boxes; old costume jewelry some rhinestone; 14K gold mens ring; 1886 GAR badge; antique buttons; carved ivory cribbage board; mens dress pocket knives; 1967 KSU football sched. Coin purse; 1920's child's dresses; Battenberg lace child's cap; approx. 75 silk & cotton hankies some w/tatted edge; child's hankies; 5'x7' oval rag rug (unique pattern) and others; 3 Kansas Quilt Project quilts: #202 1850's blue & white quilt (VG), #203 1968 72" x 94" Flower Garden and #204 Purple & White hand quilted very fancy; 2 cutter quilts; Story Book quilt (new); table cloths and doilies; other hand work; Singer 66-16 elect. sewing machine; Mans Fur cap; Hummel Boy & Rabbit figurine; pr. Goebel birds; 1905 sterling souv. Spoons one Minneapolis, Ks.; 12 pl. setting Oliver pat. Noritake china; Steventon Willow Ware platter; 10" German 2 hld. Brook scene vase; 8" Majolica 3 leaf w/white blossoms plate; RC Bavaria sq. bowl; other German & Bavarian porcelain; 2 Anna Van Briggie mini pitchers; Watt Ware Star Flower creamer; American Fostoria; Candlewick fan vase w/etching; Rosepoint S&P; other old S&P shakers; early 1900's green cased glass bowl; 2 glass baskets; pk. Cherry Blossom pitcher; 1960 Blue Grape pat. Carnival Glass 9-pc. water set; Lead Crystal; pk. Ribbed goblets and tall sherberts; Custard Glass Lawrence, Ks. vase & Minneapolis, Ks. High School mug; 10 glass cruets: Cranberry w/opal drupe Fenton; blue Hobnail Fenton;

Pattern glass, Star Cut, Crackle Glass and other cruets; Depression Glass; other antiques.

HOUSEHOLD: (9:30 a.m.) Hoover Power Drive upright vac; 1950's Kohler-Winnenden clarinet; Magnavox 19" color TV w/remote; round card table w/chairs; Smith Corona elect. typewriter XL2000 w/spell check; foldup walker & shower stool; Samsnite Soft Side luggage; Vista Master 50c flywheel exercise bike; Sunbeam Mix Master stand mixer; small kitchen appliances; Corelle & Visions cookware; kitchen wares; stainless cookware & bowls; cookbooks; fruit jars; file cabinet; paper shredder; material; sewing items; Christmas decorations; fans; other household.

TOOLS: (9:45 a.m.) 12-ft. aluminum ladder; 5-ft. wood step ladder; 19" Lawn Boy mower; B&D 13" elect. hedge trimmer (new) & string trimmer; pitch fork; potato fork; other hand tools; fert. Spreader; metal trash can; 3" Grand clamp on vise; 21 pc. socket set; mechanic & woodworking tools; shop built table saw & grinder on stand; hardware & misc.

FURNITURE: (Approx. 12:30 p.m.) 1998 Maytag HD Super Capacity 8 cycle washer (nice); Charles Co. tan country print sofa (VG); mauve La-Z-Boy wall away recliner; brown rocker recliner; blonde oak dresser; kneehole desk; full bed; 2 maple table floor lamps; maple lamp table; bookshelves; **ANTIQU FURNITURE:** Oak curved glass cabinet w/leaded glass top (nice); oak secretary-bookcase combo w/beveled mirror; solid oak 42" round table w/2 leaves; Helmers oak buffet w/mirror; 6 oak dining chairs; 1880's coil spring oak platform rocker; walnut dresser spoon carved design w/beveled mirror and matching ¾ size bed; 1890's walnut lamp table; walnut 3 drawer chest w/fruit pulls; oak lamp table spoon carved; folding covered wagon rocker (needs repair); 2 HD oak rockers one Mission style; 1930's buffet; grey chrome dinette table set; other furniture.

AUCTION NOTE: Very nice quality items. Will run 2 auction rings. To view color photos go to website www.kcallink.com and click on Marketplace and then auctions. Lunch available.

TERMS: Cash or good check w/proper identification. Statements made day of auctions takes precedence over all printed material.

CHARLOTTE PILAND ESTATE

REYNOLDS MUGLER GEIST
Auction Service
P.O. Box 273 102 N. Buckeye Abilene, Kansas
RANDY REYNOLDS 263-3394-Home Ph. 785-263-5627, Mobile
PAUL GEIST 263-2545
HAROLD MUGLER 632-4994 785-263-5747, Mobile

AUCTION

SATURDAY, SEPTEMBER 17 — 9:30 AM

In the 4-H Building at the Cloud County Fairgrounds, located at the East edge of CONCORDIA, KANSAS (on Highway 9)

FURNITURE

Whirlpool 19 cu. ft. side-by-side refrigerator & freezer w/icemaker; Maytag auto washer; Maytag elec. dryer; Magnavox port. color TV, 13"; La-Z-Boy divan w/2 recliners; dresser w/mirror; wood 2 drawer filing cabinet; Tempus Fugit grandfather clock, 3 wts., approx. 6' tall; SounDesign AM/FM cassette stereo w/case; mirror; Sony boombox radio; china cabinet w/glass doors; coffee table; 2 lamp tables; glider rocker; overstuffed loveseat; Thermos elec. grill; Igloo cooler; Coronado 12 cu. ft. chest deep freezer; WM Rogers silver serving service; meat grinder; buffet; blonde dresser; White treadle sewing machine; elec. sewing machine; blonde bed; 2 floor lamps; 2 wood chairs; Christmas trees; rocker; bed w/headboard; 2 wood dressers; wood armchair; lamps; cedar chest; 2 kerosene heaters; Majestic canister sweeper; propane grill; porch glider; meat grinder; ice bucket; Seal-A-Meat; 12" elec. grill; toaster; casserole; asst. of other household & furniture.

PICKUP - Will sell at 12:30 2000 Dodge Ram 1500 Laramie SLT pickup, auto, air, cruise, tilt, bed liner, cloth seats, nerf bars, 39,000 actual miles, real slick.

TERMS: Cash or check w/proper ID. Lunch on grounds.

MRS. HERB JOHNSON & DOROTHY NEANDER ESTATE, SELLERS

AUCTION CONDUCTED BY LARRY LAGASSE AUCTION & REAL ESTATE
CONCORDIA, KANSAS
Web Site: www.lagasseauction-re.com • E-mail: lagasseauction@yahoo.com

LARRY LAGASSE
Ph: 785-243-3270

AUCTIONEERS:
LANCE LAGASSE
Ph: 785-262-1185

JOE ODETTE
Ph: 785-243-4416

COLLECTIBLES

Square top clawfoot oak table; 6 oak chairs; 3 Bentwood oak chairs; Hoosier kitchen cabinet; dropleaf oak table; 3 drawer oak chest of drawers; small spinning wheel; 20 & 6 gal. Red Wing crocks; 3 gal. Blue Leaf Union crock; Dempster pump; 1885 and 1917 Cloud Co. atlas; Sessions mantel clock; Germany anniv. clock; 20 Bradford Exchange plates; art deco jewelry box; child's tea set; teapots; cups & saucers; West-cloz Key Wind ornate alarm clock; ink well; Milk Glass glass rabbit sand shaker; pink Dep. candleholders; crock pitcher; Noritake china; Brown glass lightning rod globes; wicker sewing basket; 1927 & 1928 license tags; asst. of crocheted doilies & fancywork; hats & purses; Fireking bowl; crock jug; wicker sew basket; kerosene lamp; wood radio; celluloid radio; Crosley wood radio; viewer & cards; Carnival glass; pink Depression; green Depression; Kodak cameras; stamps; harness hames; wood hall tree; fern stands; crock bowls; wood spice cabinet; 8 day clock; sewing & jewelry boxes; pictures & frames; books; quilts; asst. of jewelry; flat-top trunk; steamer trunk; Elgin & Hampton watches; violin case; leather scabbard; 2

hide scrapers; crock jugs; 2 Indian spear heads; Germany cuckoo clock; stuffed pheasant & stuffed prairie chicken; Glasner & Barzen shot glasses; Gooius glass bowl; asst. of other antiques & collectibles too numerous to mention.

Campbell Hausfeldt 6,000 watt elec. generator w/gas engine, real good; Pancake air compressor; Invacare 3 wheel mobility cart w/charger; walker w/wheels; Bruno wheelchair lift for van.

TOOLS & MISC.

Craftsman 2-70 115 volt spot welder; Century 6-12 volt battery charger; bench grinder w/stand; Bosch cordless drill; Skil saw; Big A rolling mechanic's stool; shop vac; elec. chainsaw; 2 shop lights; wood chisels; saws; Thorsen 3/4" & 1/4" sockets; Thorsen combination wrenches; vise grips; needlenose pliers; elec. drill; C clamps; screwdrivers; hammers; ext. cords; 4 jack stands; elec. weed eaters; 6 ft. alum. stepladder; 2 wheel cart; shop cart; small tool box; tool cabinet base; 2 rubber tire wheelbarrows; tree trimmers; hatchets; yard fert. spreader; axe; hand sprayer; 2 yard tractor sprinklers; tub; new set of golf clubs; asst. of other misc. tools & shop items.

Producers should check grain sorghum for stalk rot

A lot of attention has been given to stalk rot and other lodging problems in corn this year. But producers should keep in mind that stalk rot can be an even bigger problem in grain sorghum due to a generally thinner stalk, said Doug Jardine, K-State Research and Extension plant pathologist.

The best estimates are that at least 5 percent of the sorghum crop is lost each year to stalk rot, he said.

"The incidence of stalk rot in individual fields may reach 90 to 100 percent with yield losses of 50 percent. The most obvious losses occur when plants lodge. More important may be the yield losses that go unnoticed," Jardine said.

These losses are caused by reduced head size, poor filling of grain, and early head lodging as plants mature early, he explained.

In grain sorghum, the two most common types of stalk rot are charcoal rot and Fusarium stalk rot, he said. Although caused by many different organisms, the symptoms of the various stalk rots are somewhat similar, he said.

"Symptoms generally appear several weeks after pollination when the plant appears to prematurely ripen. The leaves become dry, taking on a grayish-green appearance similar to frost injury. The stalk usually dies a few weeks later," Jardine said.

Producers can check their sorghum for stalk rots by squeezing the lower

stem with their thumb and fingers.

"If the stalks crush easily, they are probably infected with one of the stalk rot organisms and may lodge at any time. Check 100 plants across the field to determine the percentage of affected plants. If the percentage of stalk-rot-infected plants is high, sorghum should be harvested as soon as possible, even if it hasn't dried down adequately in the field," the K-State plant pathologist said.

"If the stalks are firm, the plants will probably be able to stand just fine in the field for several more weeks if necessary," he added.

Stalk rot is a stress-re-

lated disease, he said.

"When the carbohydrates used to fill grain become unavailable due to nutrient shortage, drought stress, leaf loss from insects, hail, disease or reduced sunlight, the plant is forced to use nitrogen and carbohydrate reserves stored in the stalk to complete grain fill. This loss of nitrogen and carbohydrate reserves weakens stalk tissues and results in increased stalk rot susceptibility," Jardine said.

For more information and management practices to reduce stalk rot, see "Stalk Rot of Corn and Sorghum," K-State publication L-741, at: www.ksre.ksu.edu/library/plant2/L741.pdf.



The overall market beef champion at the Wabaunsee County Fair was shown by Mandy Michaelis of the Newbury 4-H Club. Ron Hinrichsen judged the event.

Soybean farmers, K-State equally proud of new AstroTurf surface

Most people would not consider playing football on a soybean field. The Kansas State Wildcats will be doing just that, in a manner of speaking, when they take to Wagner Field in Bill Snyder Family Stadium this fall.

K-State recently installed AstroTurf® GameDay Grass™ 3D60H in its football stadium. The new synthetic surface includes a soy-based backing that was developed with funding from the national soybean checkoff. K-State is the first Football Bowl Subdivision school to use the new backing, which replaces traditional petroleum-based polymers with bio-based ones derived from soybean oil.

"Soybean farmers are

proud of K-State's new surface with the soy-based backing," said Bob Haselwood, a soybean farmer from Berryton who chairs both the Kansas Soybean Commission (KSC) and the new-uses program for the United Soybean Board (USB). "It is a high-profile illustration of our commitment to help develop new uses and new demand for U.S. soy through the check-off, we pay each time we sell beans."

To celebrate the partnership among K-State, AstroTurf and the soybean check-off, KSC and USB are co-sponsoring the Wildcats' second home game of the season, when they will line up against Kent State. The Sept. 17 event will include a

tailgate promotion and pregame ball presentation. The first 5,000 fans to visit the Kansas Soybean tent near the southwest corner of the stadium before or during the game can take home a sample of the innovative playing surface.

The new AstroTurf system provides several benefits for the Wildcat football program. Chief among them are player performance and safety. Durability is another important characteristic.

"We can't wait for the team to get to play on this new AstroTurf surface," said Bryan Peebles, president of AstroTurf. "This state-of-the-art field and the program at Kansas State are going to be a great combination."

HERINGTON LIVESTOCK MARKET INC.

CATTLE SALES START: 11:00 AM

There will no longer be hog sales held at Herington Livestock Market.

FAT HOGS	Marion, blk	1680@66.00	Marion, 3 red	733@113.00
Top Fat Hogs	Council Grove, rwf	1750@65.00	STEERS	
were selling	Wilsey, blk	1575@64.00	Hillsboro, 8 blk	539@146.00
\$53.00 per cwt	Junction City, rwf	1375@63.50	Herington, 6 mx	518@142.50
COWS	Junction City, rwf	1395@62.75	Woodbine, 12 blk	561@134.00
Herington, red	Herington, blk	1555@62.75	Burdick, 6 mx	714@130.00
Wilsey, blk	Eskridge, blk	1405@61.75	White City, 25 blk	709@128.50
Wilsey, blk	Wilsey, red	1595@61.25	Woodbine, 5 blk	509@127.50
Wilsey, bwf	Junction City, rwf	1385@60.75	Burdick, 17 mx	830@126.00
Marion, blk	HEIFERS		Woodbine, 11 mx	824@125.00
Hillsboro, blk	Wilsey, 3 blk	485@127.00	CONSIGNMENTS FOR	
Eskridge, blk	Herington, 3 blk	387@122.50	SEPT. 14:	
Tampa, blk	White City, 3 blk	473@122.00	• 130 blk steers, 850lbs off grass	
Hillsboro, blk	Herington, 4 blk	533@121.50	• 38 mix heifers 750-800 off grass	
Herington, blk	White City, 4 blk	581@120.00	• 21 mix steers & heifers,	
Herington, red	Herington, 6 mx	579@117.00	650-800lbs off grass	
Herington, red	White City, 8 blk	702@115.75		

SALE BARN CAFE OPEN 8:00 AM ON SALE DAYS!

Special in cafe this week is: Meatballs and Cheesy Potatoes

Many more consignments by sale time. Call in your consignments now for maximum advertising. For more information on any of these cattle, call Herington Livestock or Bob Kickhaefer at 785-258-4188. SEE YOU AT THE SALE!

KFRM AM 550, Every Wed., 8:00 a.m.

Barn Phone 785-258-2205 *Fax No. 785-258-3766

IF YOU HAVE LIVESTOCK FOR SALE OR APPRAISAL, CALL COLLECT.

Bob Kickhaefer • Cell 785-258-4188
Dave Bures - 402-766-3743 Marcia Mathias • 785-258-2205
Gene Schafer - 620-732-3670 • 620-381-1292 Cell

Hillsboro, Kansas Arts & Crafts Fair

Saturday, Sept. 17, 2011 • 9 a.m. to 5 p.m.

The Midwestern Creative Art Market
With exhibitors from across the nation

Among the top 100 arts & crafts show
in the nation in several categories -
it's well worth any drive!

For more information
Hillsboro Arts and
Crafts Association
111 W. Grand
Hillsboro, KS 67063
620-947-3506

hillsboroartsandcraftsfair@yahoo.com • www.hillsboroartsandcraftsfair.com



GSI

GRAIN BINS

ALL SIZES AVAILABLE
Hopper Bins Available
FINANCING AVAILABLE

Harder AG PRODUCTS
West Highway 50

PEABODY, KANSAS 66866
Phone 620-983-2158
www.grainbinsusa.com

AUCTION

SATURDAY, SEPTEMBER 17 — 10:00 AM

706 Country Club Drive — WAMEGO, KANSAS

4-Section Oak stack bookcase; 3-drawer marble top chest; china cabinet; sofa & matching loveseat; Whirlpool Mark I refrigerator/freezer; spinet piano; china cabinet & matching dining table & chairs; armoire chest; large massive desk from box piano with lots of carving; Walnut dropleaf serving cart; dresser; wing-back chair & ottoman; 2-drawer spool cabinet; glider rocker; dropleaf stand; round dining table; Queen & double beds; dresser; dining table, chairs, pads; glass display stand table; console stereo; computer & desk; bunk beds; 3 metal office desk; child's bentwood chairs; singer sewing machine; hat rack; painted commode; Mitsubishi TV; treadmill; stereo equipment; file cabinets; various chairs; wood heating stove; console TV; portable wardrobe; 1940's kitchen unit with stove, sink & cabinet; office chairs; small hutch; baby crib; easel; child's cabinet & dropleaf table; miscellaneous furniture; silver-plate items; Hummel & Goebel figurines; Prussia; RS Germany; Spode; Belleek; Delft; 39pcs Miss America pattern

depression; Pflatzgraf & Mikasa dinnerware; large set Fritz & Floyd china; Fenton; Danbury Mint; mugs/steins; compote; condiment set; etched pitchers; glass baskets; teapots; crystal; stemware; German child's tea set; handpainted plates; Frankoma; cake stand; silverware; glass coasters; hand-painted relish dishes; candleholders; parfait glasses; hair receiver; porcelain birds & flowers; Stangle Pottery; McCoy; busts; many collector plates; KSU 'Willie' decanter; green beater jar; clown juicer; advertising banks; music boxes; wood carvings; sheet music; Religious picture; costume jewelry; decorator pillows; First National Bank glasses; 2 child's sewing machine; child's Royal cast iron wood cook stove (old & nice); 16 Ford scale model toys tractors & other scale model toys; ceramic Christmas tree; tablecloths; linen; fancywork; fur coats; Western hats & boots; ladies gloves; fur collars; hand bags; afghans; quilts; vintage clothing; boxes of records; Shirley Temple coloring book; old cardboard doll house; Lin-

coln Logs; wood Lego type blocks; composition dolls; blocks; toys; Cabbage Patch doll; Royal Purples; hammock frame; exercise equipment; water skis; metal shelves; card tables; toy chest; area rugs; floor lamp; typewriter; golf clubs; many pictures & frames; Christmas decorations & Dept. 56 Village pieces; candles; Tupperware; books; Comings-ware; kitchen appliances; pots; pans; pie plates; kitchen utensils; toasters; brass items; Pyrex mixing bowls; stainless; bakeware; many baking pans; skillet; cameras; trays; small clocks; greeting cards; paper products; sewing notions; records; luggage; dresser & other lamps; copper pans; enamel ware; many many dishes & what-nots; cast iron griddle; Revere ware; roasters; cookbooks; baskets; fabric; Navy clothing; scout uniforms & items; bedding; mirror; sad iron; needlework projects; fans; vacuum; TV trays; air exercise bike; flower pots; burlap; tools; lawn & garden items; car ramps; child's sled; lots & lots more!

BYRON L. JACOBSON

**GANNON REAL ESTATE & AUCTIONS
VERN GANNON, AUCTIONEER**

785-770-0066 • MANHATTAN, KANSAS • 785-539-2316
www.gannonauctions.com

Experienced agents who understand your operation.



Choosing the right crop insurance for your operation depends upon an agent who understands your land, your crops, and your specific needs and risks. At John Deere Insurance Company,* we select agents with

years of experience in crop insurance and production agriculture in your area. Then we support them with industry-leading technology, training and outstanding claims service.



To discuss a customized risk management plan and crop insurance options, contact Ag Risk Solutions today:

Ag Risk SOLUTIONS
Experience. Knowledge. Integrity
YOUR Crop Insurance Solution
www.AG-RISK-SOLUTIONS.com
877-556-0588

Mike Chartier, Hiawatha KS	913-370-0999
Tony Elizondo, Manhattan KS	785-410-7563
Kyle Krier, Salina KS	785-317-7542
Mike Scherer, Leavenworth KS	913-426-2640
Kurt Schwarz, LaCygne KS	660-424-3422

* John Deere Insurance Company of Johnston, Iowa, issues crop insurance products through its Managing General Agent and affiliate, John Deere Risk Protection, Inc. John Deere Insurance Company, John Deere Risk Protection and Ag Risk Solutions are equal opportunity providers. Coverage is subject to availability, terms and conditions. John Deere Financial is not an insurance company. CR0810752 Litho in U.S.A. (11-05)

BENNETT BUICK-GMC, INC.

Your GMC TRUCK DEALER

**Moving Out 2011 Buicks
... Rolling In 2012 Buicks**

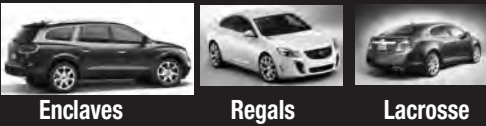

Enclaves Regals Lacrosse
HUGE REBATES! APR as low as 0%

**Moving Out 2011 GMCs
... Rolling In 2012 GMCs**

- Terrains • Acadias • Yukons • Yukon XLs
- Denalis • Sierra Trucks • Sierra HD's
- Savana Cargo Van • Canyon Crew • Canyon Ext.

**Don't Wait! The 2011s Are Going Fast!
Huge Incentives To Move Inventory**

COME SEE US FOR THE BEST DEAL!

800-569-5653 • 651 S. OHIO - SALINA, KS • www.bennettautoplex.com

USED VEHICLES!

#8483	2011 Chevy Traverse only 27K	\$26,995
#4849A	2010 Toyota Tacoma Ext. Cab, only 17K	\$21,995
4901A	2010 GMC Canyon Ext. Cab, only 23K	\$19,995
#4894A	2010 Dodge Ram Crew 3500 Diesel, only 17K	\$42,995
#4874A	2009 GMC Sierra 1/2 Crew Z-71, only 42K	\$28,995
#4762A	2009 GMC Sierra Z-71 Ext. Cab, only 17K	\$26,795
#4905A	2007 Lincoln Mark LT Crew, 4x4, only 31K	\$29,995
#8415A	2007 Dodge Durango SLT, 4x4, only 56K	\$17,995

**Many More
Preowned Cars,
Trucks, Vans,
SUVs
to choose from!**

**STOP IN
AND SEE
OUR SELECTION
TODAY!**



Farmers & Ranchers

**AUCTIONS EVERY
MONDAY & THURSDAY**

Selling Hogs & Cattle every Monday

FALL CLASSIC CATALOG HORSE SALE

& 14th ANNUAL COLT & YEARLING SALE

OCTOBER 8th and 9th

- Selling 300 head of performance, ranch, family and breeding stock on Saturday starting 10 a.m.
- 200 colts and yearlings on Sunday starting 10 a.m. All colts and yearlings are eligible for the 2013 or 2014 F&R Futurity.

SCHEDULE OF EVENTS:
Friday, October 7th, starting at 1 p.m. F&R Futurity.
Get your entries in this week!

Friday evening at 6 p.m. Rope Horse Preview

Saturday, October 8th preview from 8-9:30
Sale starts at 10 a.m.

Sunday, October 9th, 14th Annual Colt &
Yearling Sale starting at 10 a.m.

www.farmersandrancherslivestock.com

Receipts for the week totaled 4,577 cattle and 0 hogs. Butcher hog top on Monday - no hogs to report due to no sale on Labor Day.

STEERS		HEIFERS		STEERS		HEIFERS		STEERS		HEIFERS		HOLSTEINS	
300-400	\$162.00-\$170.00	4 blk	Brookville	603@144.00	5 blk	Salina	293@173.00	10 hols	Abilene	635@108.00	10 blk	Abilene	635@108.00
400-500	\$160.00-\$167.00	8 mix	Salina	601@144.00	1 blk	Sterling	345@170.00	3 hols	Assaria	498@107.50	11 blk	Howard	492@158.00
500-600	\$146.00-\$152.00	6 mix	Abilene	613@143.00	2 blk	Courtland	300@169.00	5 hols	Abilene	555@106.50	12 blk	McPherson	432@158.00
600-700	\$136.00-\$144.00	9 mix	Baldwin	620@142.00	2 blk	Brookville	405@167.00	38 hols	Brookville	596@105.00	13 blk	Clafin	501@152.00
700-800	\$132.00-\$141.75	18 mix	Beverly	615@142.00	4 blk	Sterling	374@166.00	18 hols	Brookville	675@105.00	14 blk	Halstead	511@152.00
800-900	\$123.00-\$130.35	10 blk	Marion	630@142.00	4 mix	Abilene	374@166.00	32 hols	Brookville	657@105.00	15 blk	McPherson	524@152.00
900-1000	\$118.00-\$126.00	51 blk	Clay Center	711@141.75	9 mix	Marquette	398@165.50	44 hols	Randolph	551@105.00	16 blk	Sterling	515@152.00
		15 blk	Marquette	717@141.75	2 blk	Galva	376@163.00	20 hols	Randolph	653@105.00	17 blk	Halstead	527@150.00
		4 red	Hope	716@139.50	9 mix	New Cambria	317@165.00	6 hols	Inman	497@104.00	18 blk	Galva	565@149.00
		34 blk	Marion	733@137.50	59 blk	Tampa	345@164.00	3 hols	Brookville	516@101.00	19 blk	Halstead	568@149.00
		11 blk	Delphos	714@136.50	62 blk	Windom	405@164.00	8 hols	Brookville	678@100.00	20 blk	Sterling	570@148.50
		68 mix	Clay Center	774@135.25	22 blk	Courtland	377@164.00	13 hols	Garnett	1032@95.00	21 blk	McPherson	527@150.00
		2 mix	Burrton	718@135.00	173 blk	Windom	405@164.00				22 blk	Galva	565@149.00
		2 blk	McPherson	703@135.00	67 red	Galva	376@163.00				23 blk	Halstead	568@149.00
		5 mix	Abilene	736@132.00	78 blk	McPherson	348@162.00				24 blk	Halstead	568@149.00
		33 blk	Moundridge	763@132.00	4 blk	Sterling	483@160.00				25 blk	Halstead	568@149.00
		8 mix	Westmoreland	733@132.00	116 mix	Galva	484@158.50				26 blk	Halstead	568@149.00
		64 blk	Hope	781@131.75		Burrton	479@158.00				27 blk	Halstead	568@149.00
		19 blk	Lincoln	811@130.35		Galva	489@158.00				28 blk	Halstead	568@149.00
		9 blk	Abilene	800@129.25		Howard	492@158.00				29 blk	Halstead	568@149.00
		59 blk	Marquette	869@129.10		McPherson	432@158.00				30 blk	Halstead	568@149.00
		4 mix	Abilene	826@129.00		Clafin	501@152.00				31 blk	Halstead	568@149.00
		9 mix	Galva	856@129.00		Halstead	511@152.00				32 blk	Halstead	568@149.00
		59 blk	Marquette	853@128.85		McPherson	524@152.00				33 blk	Halstead	568@149.00
		62 blk	Burdick	808@128.75		Sterling	515@152.00				34 blk	Halstead	568@149.00
		22 blk	Marion	834@128.50		Halstead	527@150.00				35 blk	Halstead	568@149.00
		173 blk	Minneapolis	905@126.00		Galva	565@149.00				36 blk	Halstead	568@149.00
		67 red	Minneapolis	905@126.00		Halstead	568@149.00				37 blk	Halstead	568@149.00
		78 blk	Gypsum	921@125.50		McPherson	570@148.50				38 blk	Halstead	568@149.00
		4 blk	Abilene	900@125.00		Minneapolis	553@148.00				39 blk	Halstead	568@149.00
		116 mix	Salina	978@123.35							40 blk	Halstead	568@149.00

Livestock Commission Co., Inc. Salina, KANSAS

SALE BARN PHONE: 785-825-0211

MONDAY — HOGS & CATTLE

Hogs sell at 10:30 a.m. Cattle at 12:00 Noon. Selling calves and yearlings first, followed by Packer cows and bulls.

THURSDAY — CATTLE ONLY

Selling starts at 10:00 a.m. Consign your cattle as early as possible so we can get them highly advertised.

— AUCTIONEERS —

KYLE ELWOOD, GARREN WALROD & RUSTY TAYLOR

For a complete list of cattle for all sales check out our website at www.farmersandrancherslivestock.com

2 swis	Garnett	1105@95.00	6 mix	Galva	698@129.00
62 blk	HEIFERS		15 mix	Randolph	605@129.00
3 blk	Randolph	393@148.00	5 blk	Newton	684@128.50
2 blk	Sterling	335@147.00	13 blk	Tampa	687@128.50
3 blk	McPherson	420@146.00	4 blk	Canton	695@128.00
3 blk	Halstead	403@144.00	7 blk	Ellsworth	633@128.00
49 blk	Randolph	459@144.00	7 mix	Galva	689@128.00
5 blk	Sterling	408@144.00	5 blk	Hillsboro	664@128.00
1 blk	Weatherford, OK	300@144.00	10 mix	Marion	785@128.00
1 red	Salina	415@143.00	36 blk	Marion	760@128.00
2 blk	Windom	398@143.00	18 mix	Inman	769@127.75
3 blk	Windom	367@143.00	17 blk	Abilene	726@127.00
8 blk	McPherson	434@142.50	8 mix	Tampa	763@126.50
7 blk	Burrton	429@142.00	6 red	Hope	766@125.50
7 mix	Salina	428@142.00	5 blk	Salina	733@125.50
6 blk	Sterling	441@142.00	17 mix	Inman	821@120.00
7 blk	Galva	441@141.50	64 mix	Hope	839@119.75
4 blk	Courtland	409@141.00	1 char	Galva	800@119.00
2 blk	Lorraine	425@140.00	13 mix	Newton	827@117.50
19 blk	Galva	508@139.00	2 blk	Hoisington	880@117.00
3 blk	Abilene	522@137.50	1 blk	Minneapolis	805@116.00
8 blk	McPherson	511@137.50	1 blk	Burrton	825@115.00
3 blk	Sterling	500@137.50	5 red	Hope	872@114.00
6 blk	Galva	508@137.00	4 blk	Hillsboro	853@110.00
3 blk	Lorraine	512@137.00		COWS	
8 mix	Abilene	546@136.00	1 red	Gypsum	1355@73.00
3 blk	Galva	530@136.00	1 char	Moundridge	1515@72.00
7 red	Randolph	501@136.00	2 blk	Sterling	1473@72.00
12 mix	Salina	549@135.50	1 blk	Canton	1655@71.75
39 blk	Beverly	650@133.50	1 blk	Brookville	1480@70.50
2 blk	Halstead	600@133.00	5 blk	Brookville	1365@70.25
11 mix	Galva	615@131.00		BULLS	
11 mix	Marion	666@131.00	1 char	Hebron, NE	2180@92.50
4 blk	Inman	658@130.50	1 red	Hutchinson	1845@88.00
5 blk	Hoisington	656@130.00	1 blk	New Cambria	2265@88.00
16 blk	Marion	675@130.00	1 blk	Salina	2160@88.00
4 mix	Abilene	673@129.50	1 blk	New Cambria	2065@87.00



EARLY CONSIGNMENTS FOR THURSDAY, SEPTEMBER 15TH:
130 heifers, 600-700 lbs.; 130 black steers & heifers, 450-600 lbs.; 150 black steers & heifers, 450-600 lbs.; 100 black steers & heifers, 650-800 lbs.; 32 steers, 800-900 lbs.; 78 heifers, 800 lbs.; 50 black steers & heifers, 600 lbs.; 75 steers, 875 lbs.; 55 steers & heifers, 500-550 lbs.
PLUS MORE BY SALE TIME!

Troy Warnken from Tri Merit will be here Thursday, September 15th if you would like to learn more about Age & Source Verifying your cattle, before the special calf sales.

For Information or estimates, contact:

Mike Samples, Sale Mgr., Cell Phone 785-826-7884
Kyle Elwood, Asst. Sale Mgr., Cell Phone 785-493-2901

Check our listings each week on our website at www.farmersandrancherslivestock.com

Jim Crowther
785-254-7385
Roxbury, KS

Don Long
785-531-0606
Ellsworth, KS

Ron Bearnes
785-283-4757
Tescott, KS

Kenny Briscoe
785-524-4048
Lincoln, KS

Kevin Henke
H: 785-732-6434, C: 785-565-3525
Agenda, KS

Cattle Sale Broadcast Live on www.cattleusa.com

1150 KSAL, Salina 6:45 AM - MON-FRI
880 KRVN 8:40 AM - WED-THURS.
550AM KFRM - 8:00 am, Wed.-Thurs.

GRASS & GRAIN DIRECTORY

AUCTIONEERS

KULL'S
Old Town Station
ARMSBID.COM

ARMSBID.COM
Kull's Old Town Station invites consignments for our Spring, Summer & Fall Auctions. If you have 1 or 1,000, we'd like to talk to you.

We will also buy collections or individual guns.

Dan@ArmsBid.com or 785-862-8800 • 800-466-5516
Topeka, Kansas

JEFF RUCKERT,
SALES AGENT/AUCTIONEER
2708 Amherst Ave
Manhattan, KS
785-565-8293
www.ruckertrealty.com



Ruckert Realty & Auction
Homes, Farms, Ranches, Land, Auctions & Recreational Property

"Marketing Farm and Ranch Real Estate Throughout the Midwest"

Monty Meusch,
Auctioneer
Omaha, Nebraska
Phone: (402) 496-3276
Fax: (402) 496-7956

FARMERS NATIONAL COMPANY
www.FarmersNational.com



GANNON REAL ESTATE & AUCTIONS
VERN GANNON, CAI
Broker/Auctioneer
Manhattan, Kansas 66502
785-539-2316
785-537-9003
www.gannonauctions.com
The Experienced Sound In Selling

purple wave
AUCTION

BUY & SELL
Ag Equipment
Const. Equipment
& Vehicles
1.866.608.9283
purplewave.com

VATHAUER AUCTION SERVICE
Household-Antiques-Farm-Real Estate
"Competitive Rates*Superior Service"

Jim Vathauer
CLAY CENTER, KS
785-630-0849
785-777-2037

Stuart Hedrick
CLAY CENTER, KS
785-632-1903



STEVE MURRAY
Broker/Auctioneer
MURRAY
AUCTION & REALTY
Real Estate - Farm - Household
785-556-4354
smurray@fhrd.net

HOOVER TARP SALES



Abilene, KS
Toll Free 1-800-536-2348
"DON'T GO TARPLESS"
www.hoovertarpsales.com
GENUINE SHUR-LOK
NOTHING LESS!
FAX 785-598-2282

CARY'S TREE SHEARING
Custom Pasture Shearing
Skid Loader Work
785-632-3612
Leave Message

HALDEMAN WELL DRILLING & PUMP SERVICE

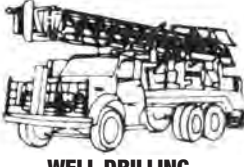

WELL DRILLING
COMPLETE PUMP SERVICE
SOLAR PUMPS
MANHATTAN, KS
Day or Night
785-539-9295

Blue Valley Drilling, Inc.
Water Well Drilling & Service
Family Business Over 70 Years!
CONTACT ERIC STRADER
785-363-7353

D. ROCHE FENCING INC.



QUALITY BUILT FENCES
DON ROCHE
785-292-4271
FRANKFORT, KS

Custom Manure Hauling & Spreading
Big to Small Jobs!
Chore-Boyz Services
913-636-1099

VINE CREEK FENCING
For All Your Fencing Needs
HORSE, CATTLE, GOAT, SHEEP FENCING

- Barbwire • Woven Wire
- Continuous Tube
- Wood Fencing

Pasture Clearing & Small Dirt Jobs
LONGFORD, KANSAS
785-577-4419 • 785-388-2087

CATTLE



Angus Bulls
18 months old
Growth - Carcass
Calving Ease
Fertility tested, DNA tested
Ready to go to work!

Blythe Angus
White City, KS
Debbie Lyons-Blythe & Duane Blythe
785-349-2652
785-466-1338

Polled Herefords
Balanced EPD's, quality, and good disposition bulls, females and steers.

Dave Stump
Blue Rapids, KS



SPRINGHILL HEREFORDS
Home of the Round Barn

(785) 363-7410
(785) 556-0124
Visit us at
SpringhillHerefords.com
A Gold TPR Breeder

SWINE

SPF SWINE SEED STOCK

- Boars- Duroc, DurocPie-train, York, Landrace, HampxLandrace
- Whiteline gilts in volume.
- PRRs negative, high health.



Roth Farms
Green, KS.
785-944-3329
785-632-1951 - Ron Roth Cell
785-632-7155
Herdsman, Matt Sullivan cell

SWINE EQUIPMENT
Buildings — Ventilation
Flooring — Feeders
Waterers — Heaters
Crates — Nursery Equip.

K & N Swine Systems
RICK HENRY
785-336-2130
SENECA, KANSAS

HARMS HAMP S



TOP QUALITY HAMP BOARS
Available Year Around

GALEN & ROBERTA HARMS
Whitewater, KS 316-799-2382

Boars
Duroc & Chester
Duroc & Hamp Cross
Serviceable Age
On Farm Test Information

Open Gilts
DUROC & CHESTER
YORK-CHESTER CROSS

SLEICHTER DUROC FARM
ABILENE, KS
785-263-1898 785-263-1908

HORSES

BUYER FOR all types of horses. 785-765-3639.

LET THE CLASSIFIEDS WORK FOR YOU
PLACE YOUR AD TODAY
GRASS & GRAIN 785-539-7558

HORSES

HORSE SALE
Every Monday Night
6:30 p.m. with Tack



Campbell's Sale Barn
Linwood, Kansas
913-723-3661 913-724-1403

FOR SALE: 18 yr old registered bay gelding. Nice finished roping horse. Heads/ Heels or use him on the ranch. Easy to ride and handle, Sound with no buck. Great for seasoned roper or a beginner. \$4500. 785- 614-1115.

SHEEP

EWE LAMBS: Speckled and white face. 785-223-1608.

LIVESTOCK EQUIPMENT



Making tough jobs easier

Luco Mfg. Co.
Hydraulic Chutes • Working Circles • Cake Feeders
• Continuous Fencing
• Panels & Gates
• Hog Haven affordable portable confinement units
See our featured specials at the expanded Luco's Ag Mart
Go to www.lucoinc.com
1-888-816-6707
Box 385
Strong City, Kansas 66869

HOLD 'EM Fence Company- barbed wire, welded continuous fence, pipe, custom tubs, gates, alleyways. Cell 785-313-4552, home 785-499-5454.

LINN POST & PIPE, INC.

Continuous Fencing,
Guaranteed Gates,
Portable Working Equipment,
Wrangler Portable Corral,
EZMT Cattle Feeders,
Squeeze Chute.

For our complete line of livestock handling equipment check out our website at
www.linnpost.com
Linn, KS: 800-526-0993
Creighton, NE: 800-638-4036
Stillwater, OK: 877-707-9997

• 4.5" Pipe	\$3.80
• 3.5" Pipe	\$3.25
• 2 7/8" Pipe	\$1.60
• 2 3/8" Pipe	\$0.95
• 1 1/4" Pipe	\$0.50

WILL DELIVER
POST CUT TO ORDER
Ray's Pipe
Council Grove, Kansas
620-767-2907



Portable Corral 785-263-3436
Introducing our New Rawhide Processor by John McDonald
Used Rawhides for sale also
www.rawhideportablecorral.com



Circle S Manufacturing
Hydraulic Chutes
continuous fencing
panels and gates
Phone:
620-924-5231
Cell: 620-381-1056
Lincolnvillle, KS 66858

PRIEFERT SQUEEZE chute/ with half circle. Ten Linn Post and Pipe 6- bar hanging gates. 785-293 2031.

FEED & SEED

FOR SALE: 60 large bales, straw net wrap. 785- 396-4472.

FEED & SEED

SMALL SQUARE Straw bales for sale. Sheddled.Call 785-249-9675.

PRAIRIE HAY For Sale Big Rounds, Net Wrapped. 785-293-2293.

PLANT NOW; CASH IN NEXT FALL!



The Original and Only...

Corn Yields up 11%
Bean Yields up 10%
Following
TILLAGE RADISH
Cover Crop

Available through the Star Seed Dealer Network

STAR SEED 800-782-7311
Toll Free
www.gostarseed.com
101 Industrial Avenue
Osborne, KS

Triticale- Elbon-Northern Rye
Purple Top Turnips
Cover crops-Radishes
Winter Peas
Delivery available.
Spring Creek Ag Products, Inc.
800-432-5672

TRITICALE SEED. Buy early for hugh savings. Call Brock Baker 1-800-344-2144.

WE ARE BUYING: BROME SEED
DELIVERED OR PICKUP AVAILABLE
Feyh Farm Co., Alma, KS
866-765-3415
785-765-4681 Fax

BUYING ALFALFA, brome & prairie hay. Delivered to Manhattan, Kansas. Preferred 6x5 rounds. Must have at least 100 bales plus. Competitive pricing. 785-386-8135.

2011 BROME seed cleaned sacked tested Germination 86% \$1.00 a pound. 785- 238- 8466 785-761-7900.

CERTIFIED EVEREST. Bill Garrison, 785-427-7613.

CERTIFIED FULLER seed wheat. Richard Holthaus. 785-736-2338.

CERTIFIED SEED wheat for sale. Everest, Armour, and Santa Fe. South central Kansas. Tom Pauly Seed, 620 222-8863.

ROUND BALES of Wheat Straw \$25/bale obo. Delivery available at reasonable rate. 785-548-5552.

WANTED
To harvest expired CRP grass seed fields with stripper header after Oct. 1, 2011
Let us know if you have an expiring CRP grass field!



Contact Dennis
785-738-2422
Osborne, KS
Since 1920

Cattle & Hog Feed
WHEAT MIDDINGS
Pelletized, crude protein not less than 14.5%. Call for pricing.

WESTERN STAR MILL
Division of ADM - Salina, KS
1-800-649-1541 (Kansas)

PRAIRIE HAY. Small squares. Alta Vista. 785-499-6862.

CERTIFIED EVEREST, fuller, 2137 & Karl 92. 785-293-5614. 785-485-2319. 785-587-7791.

PASTURE

PASTURE CLEARING, fencing, hedge posts, and firewood. Reasonable rates. Call 785-822-2018 or 785-212-0712.

PASTURE

Prime Deer & Turkey
Hunting Land available in Wabaunsee County for this season.
785-806-2336

AUTOMOTIVE

FOR SALE: 1999 Red Chev. 4x4 3500 Dually 454, 100K with Deweze bale bed. \$8800. Phone: 785-456-5093 or 785-477-2503.

1991 FORD Crown Victoria 4D sedan, good condition, runs good, 146,000 miles, 4 new tires and other new parts, \$1,200 firm. 785-275-1814.

2004 FORD F-350, 4x4, SRW, PS diesel, 6 speed, grill guard, running boards, 2200 Hydra Bed with 1200 lb feeder, 71K miles, \$22,000. 620- 229- 2527.



Trucks - Trailers
Containers
Solomon, KS
785-655-9430
www.chuckhenry.com



1999 FL 80, 8LL, 3126 CAT, new Harsh hoist, 22' aluminum bed
Several Daycabs available
Feed Mixers and Manure Spreaders
Kuhn Knight, new & used



Belleville, KS
800-536-2293

2002 HARLEY Davidson Sportster motorcycle, 5250 miles, HD Burgundy Red color, asking \$5500 but negotiable. Phone, 580-303-0774.

1994 Ford 3406 Cat, 350 hp., 10 speed, Hendrix w/wet kit Storage trailers, 28' & up..... \$1,250 & Up
Steel storage containers 40' \$2,500

Tire & Wheels
Converter Dollies
Transmissions, Rearends, Motors

SMART USED TRUCKS & PARTS INC.
1028 S. Ferree
Kansas City, KS 66105
913-321-6609
toadlyk@sbcglobal.net
www.smartusedtrucks.com

1995 379 Peterbilt, 3406 Cat 18 spd twin screw, \$15,000; 1970 Ford V8 F600, 15.5 giant box and hoist, \$2500; 1960 Chevrolet C6500 V8, nice, \$1500. 785-799-7949. Vermillion, Kansas.

RUST FREE TRUCKS
• DAYCAB TRACTORS
• CHASSIS

Heald Truck Sales
704 NE Hwy. 24
TOPEKA, KANSAS 66608
785-235-5604
PRICES & PHOTOS @
www.healdtrucksales.com

1968 CHEVY 11/2 ton, V8, 4+2, steel bed all around, hoist, new rebuilt transmission, 1 year ago. 785-201-7928.

2008 Cadillac Escalade
2007 Dodge Ram 4x4 3/4 ton
2006 Hyundai Santa Fe
2006 GMC Denali
2006 Toyota Avalon
2005 Kenworth
2005 Chevy Trailblazer
2005 Chrysler Town & Country
2005 IH tractor
2000 Chevy Silverado extended cab
1996 Ford 15- passenger van

B. C. Motors
902 E. Trapp
Herington, KS 67449
785-258-2818

THE LATEST FARMING INFORMATION IS IN

Since 1954

GRASS & GRAIN
Published by AG PRESS



CALL (785) 539-7558

AUTOMOTIVE

MIDWAY MOTORS SUPERCENTER
McPherson, KS
Hutchinson, Kansas
Hillsboro, Kansas

'11 Ford F450 crew 4x4 King Ranch DRW, diesel, auto, loaded, 13K
'09 Dodge 3500 mega cab 4x4 SLT, DRW, diesel, auto, loaded, 36K
'08 Ford F450 super crew 4x4, King Ranch, loaded, 28K
'08 Dodge 3500 HD SLT 4x2, diesel, auto, flat bed, nice, 56K
'05 Lincoln Navigator V-8, auto, 4x4 loaded, DVD/sun-roof, 51K
'04 Ford F150 s/c 4x4 XLT, V-8, auto, nice, one owner, 72K

Ask For Kris Hanschu khanschu@midwaymotors.com 620-755-2824

BUXMAN
PONTIAC • BUICK • GMC
1-800-794-3707
www.buxman.com
NEW and USED
Sales • Service • Parts

In Now
2005 SLE Sierra 4 door ext. cab, 5.3 V8, bed liner, tow pkg., power equip.
2008 Sierra SLT Max pkg., crew cab, 4WD, leather, 51K, 1 owner, local trade, 6.0 V8, tow pkg.
2009 GMC Sierra 2500 HD ext. cab, 6 speed Allison trans., diesel, Duramax, 26,500 miles, 1 owner, local trade, B&W hide away hitch, 5th wheel, beautiful truck, 4WD, tow mirrors
2009 GMC Canyon 4WD 19K miles, crew cab, hail discount.....\$21,970

'95 FORD L9000 WM/II, 9 speed; '94 Hackmaster 24' grain trailer. 316-253-5441.

4-WHEELERS 2001 & 2000
Grizzly 600 CC 4x4 6,500 miles \$2,500 each. 785-965-7269 evenings.

REAL ESTATE

Frontier Farm Credit
SIDE-BY-SIDE. SEASON-BY-SEASON.

For financial strength, competitive rates and terms as flexible as the way you operate, count on Frontier Farm Credit.

Baldwin, KS 866-268-2900
Emporia, KS 800-320-8391
Hiawatha, KS 800-699-3521
Manhattan, KS 800-874-2474
Marysville, KS 800-475-2371
Parsons, KS 800-741-2990
www.frontierfarmcredit.com

Morris County- 1885 Native stone restored bldg, 6000 sq. ft. on 2 levels plus full unfinished bsmt. Ideal for residence or special events. Completely rewired, plumbed & 4 HVAC systems. Presently B&B owner's studio apt. office space. 2 large rooms for receptions, concerts etc. On National Registry of Historic Places.....\$197,000

Geary County- 7 miles south of I-70. 4bed 2.5 bath home on 21 acres. Heated large garage, other out bldgs. Man. Schools, **PRICE REDUCED**\$239,000

6 20 +/- acre bldg sites. Rural Water, Man. Schools, 15 minutes South of Mall, **Reduced**\$2,500 per acre

Pottawatomie Co.- 40 Acres lovely rolling flint hills, large spring fed pond. Rural water and electricity available. May divide Price Reduced \$2500 per acre

Morris Co.- Unique property. Burdick area. 65 +/- acres. Beautiful valley, meadows, woods & spring-fed creek. Lots of wildlife. 40x120 & 36x36 Morton bldgs.\$300,000

Call Dolly Anderson, Broker for more information or to preview 785-532-8801 www.DollyAnderson.com

G&A REAL ESTATE
Manhattan, Kansas

REAL ESTATE

FARM & RANCH
Saline Co.- NEW LISTING 40 Acres m/l. All Native grass. Great building site. Rural Water available.
Saline Co.- 83 Acres m/l of brome and native grasses.
Saline Co.- 2 Story home w/Updates on 14 Acres m/l. 2 Car Garage + Morton Bldg. Home Warranty.
Ottawa Co.- 12.8 Acres m/l. Ranch Home w/ Several Outbdgs.
Dickinson Co.- 30+ Acres m/l. w/ 2 Story Home. Could be a Veterinary clinic, boarding kennel, goat farm, alpacha farm.
Dickinson Co. 4.5 Acres, Several Outbuildings one with finished living space, and a 3 bedroom 2 bath manufactured home.
Clay Co.- 232.7 Acres with 157 Acres CRP, balance Pasture with Pond only 4 miles form Milford Lake.
Saline Co.- 12.5 Acres m/l w/ 1 1/2 Story 4 Bdrm. Home Pond & Outbdgs.
Saline Co.- 28.5 Acres m/l. Prime Farmland w/ Potential Industrial Use.
Saline Co.- 3.5 Acres m/l building site on blacktop Rd. Rural Water Available.
Saline Co.- 1 - 10 Acres m/l. 1 -34 Acre m/l Building Sites with Building & Water Rights. Linda Redding 785-826-0125
Saline Co. - 10 Acres m/l. 3 Bdrms, 2 Bath Home. 2-30x36 Bldg. Call Linda Redding. 785-826-0125

Chris Rost • 785-493-2476
crost@cbsalina.com

Farm & Ranch Division Of:
COLDWELL BANKER

Antrim-Piper
Wenger Realtors®
631 E Crawford Salina, KS
www.cbsalina.com
1-800-276-3641

© 2008 Coldwell Banker Real Estate LLC. All Rights Reserved. Coldwell Banker® is a registered trademark licensed to Coldwell Banker Real Estate LLC. An Equal Opportunity Company. Equal Housing Opportunity.

WANTED:
To buy expired CRP grassland in Kansas
Contact Dennis at 785-738-8418



25975 V Road
Whiting, KS
160A 22A m/l watershed. Brome and prairie grass, very clean. 4BR, 3BA home with w/o bsmt. 30x40 Morton 6 mi. NE of Holton. Seller financing.



125 NW 58th ST
Topeka, KS
Horse lovers haven - 4BR, 4BA ranch home w/30A m/l, pond and horse barn w/stables. Just off 62nd & N. Topeka blvd. Long private drive. Gorgeous home.
CALL DIANA 785-364-0267

Kellerman Real Estate
101 W. 4th, PO Box 1025
Holton, KS 66436
785-364-2000
1-800-366-2922

104 ACRES more or less of mostly tillable farm ground just east of Herington Ks, the property has producing oil wells. There is about 4.38 acres of timber and some waterways. There is also 20 acres more or less with the house and out buildings, can be bought separately or as 1 unit. Call Tracy Jones at 785-258-4139. Ruth Smith Realty, 785-258-2522.

REAL ESTATE

Country Ridge Estates, executive 3-5 acres lots, beautiful views, hard surface roads, relaxing commutes. Call Ray! **3.5 Ac +/-** Country home and building. All new in 2006, 2 mi NE of Bennington. Must See! Call Ray or Brad!
5 Ac +/- with a country home built in 2002. Two car garage and outbuildings. Close to Coronado Heights and Lindsborg! 6745 W. Rose Hill Rd. Beautiful setting and a short commute! Adjoins an additional 150 Ac +/- Call Ray or Brad!
150 Ac +/- Prime creek bottom tillable with adjoining pasture having new fence. Two ponds, abundant wildlife, alfalfa on part! Adjoining property on Rose Hill Rd. Call Ray or Brad!

166 ac +/- Saline Co. pasture. Rock bluffs, large pond, rural water. Executive building site. Excellent grass and fences. SW corner of Holmes and Ottawa Rd. **Take a drive and go look! Call Ray!**

115 ac +/- potential bldg site - blktop frontage, CRP, brome meadow & timber, excellent wildlife habitat, SE of Abilene. **Call Brad!**

21 ac +/- 2 mi. S. of Abilene. All CRP w/4 yrs remaining. Hwy. 15 frontage. Endless possibilities. **Call Brad!**

Vacant building lot in Bennington, KS, city utilities available, priced to sell. **Call Ray!**

5.75 ac +/- Two story country home with beautiful setting, 48x84 Morton bldg, live creek, new fences, set up for horses! 25 mi W of Salina.. **Call Ray!** \$120,000.

Country living in the city, UNDER CONTRACT, pond 4.75 ac +/-, city utilities. \$90K Bennington. **New Price \$70K! Call Ray!**

2 Story country home on 11 ac +/- Outbuildings, Old 2 story barn, 6000 ft of feed bunks, Excellent view! N. of Niles. Grass lease may be available! **Call Ray or Brad!**

HORIZON
FARM & RANCH REALTY, LLC
Office 785-825-1199
Toll Free 888-825-1199
www.horizonfarmranch.com

Ray Swearingen, Broker
785-452-8498
Brad Budden, Agent
785-280-0915

480 Ac NE Wab. Co., fescue grass pasture, good 5 wire fence, 4 ponds, cross fenced, pipe working and loading pens.

80 Ac M/L pasture, 5 mi N of Paxico, approx. 20 ac timber w/live water creek, balance good, clean native grass, good wildlife habitat.

51 Ac M/L Silver lake area, Kaw Valley Bottom ground w/Kansas River frontage, w/36 ac cropland, mostly Eudora soils. Approx. 15 ac timber along the river.

For more information call: 785-437-6007 or visit our website: www.pearlrealestate.org
Pearl Real Estate & Appraisal Service

Land...Land...Land
Since 1929 we have worked with landowners across the U.S. in the selling, buying, and exchanging of farms, ranches, hunting properties, and agri-businesses.
Call today, and let's talk about your real estate goals. We are looking for a few "top agents" to join our team in Kansas, Oklahoma, and Texas today.

If you have interest, contact
Monty Meusch
(817) 600-9485
MMeusch@farmersnational.com

Farmers National Company
www.FarmersNational.com

CLASSIFIEDS — THEY WORK FOR YOU

REAL ESTATE

53 ACRES m/l This will make beautiful homesite! The well has been dug. The electricity has been ran. It is located on a blacktop hwy 15 miles south of Clay Center. Magnificent view! \$99,500. 785-630-1818.

TRAILERS



Your Local Dealer for:
Traveling Trailers, Bradford Built Flatbeds, Landoll, Hillsboro, and Club Car
CALL FOR PRICES ON NEW HYDRA BEDS

USED SEMI
1998 IH 9200 12.7 Detroit, 10 speed\$12,500
GRAIN TRAILERS BLOW OUT
9- '11 38' aluminum Travelong lease returns start\$25,000
New 42' aluminum grain trailer, FET incl.\$30,500
New 38' Alum. grain trailer, FET incl. ...starting at \$28,500
38' New Travelong steel grain trailers starting at \$23,995 FET included
1998 34' Jet spring ride hopper\$14,000

CALL FOR GRAIN TRAILERS FOR LEASE BY THE MONTH

USED STOCK TRAILERS
2008 24' Travelong\$7,000
1998 20' Titan stock bull package, Rumber floor, extra clean.....CALL
1997 Trailman 16' half top\$3,500
1997 Titan Classic 20' ..\$3,500
Titan West OK Corral 24'\$11,800

Used Ground Load Trailers
2010 102x48 air ride, ground load\$31,500

HAY TRAILER BLOWOUT
36' self Dumping Inline Bale Trailers.....\$4,595

Bradford Built Steel Pickup Flatbeds
Starting at.....\$1,870
We now install pickup Beds and Trailer AC Units.
Call For Prices.

Buy Next to the Factory and save hundreds of Dollars
ROCKING "M" TRAILER SALES
430 S. Colorado
Waterville, KS 66548
Office: 1-866-261-2526 or 785-562-6614

2007 7X20' gooseneck stock trailer, used twice, shedded, excellent condition, bull package, center gate, \$5,500. Call Greg, 785-857-3943.

TRAVALONG TRAILERS
New & Used Trailers on Hand 2 used 18' utility BP 31', 25', 24', 20' flatbeds Dolmar chain saws

VISSER RADIATOR SERVICE
Herington, KS
785-258-2800

Hedke Ag Co.
Pro-Trak TRAILMANN
411 East Main
Waterville, KS 66548
877-505-2777 • 785-363-2777

COOSE 6X16GN stock trailer. New paint, bearings packed, ready to go,\$3,600. 785-220-9665.

Trailers 4 U
Used Header Trailers & Stock trailers available.
Check out trailers4u.com
Frankfort, KS
785-292-4166

We Want your Business!
Titan - Elite - Sharp Trailers

We want your trade
Mid-Plains Equipment
Kearney, NE
1-877-654-2553
www.midplainonline.com

TRAILERS

TRAILERS
Hillsboro 24' alum crossover stock
Hillsboro 26' alum Endura stock
New Hillsboro 24' Endura alum stock
'11 Hillsboro 14' BP or GN Dump
'11 Hillsboro 16+4 Tilt
AUSTIN TRAILERS
2560 Pillsbury Dr.
Manhattan, Kansas
785-539-3925

Dale Ade TRAILER SALES
785-227-4220
LINDBORG, KS
TITAN - HILLSBORO
'09 Hillsboro 24' stock
'02 Hillsboro 28' Alum. Stock
5x16 bumper, cheap

CIRCLE D
LIVESTOCK & HORSE TRAILERS
FLATBED TRAILERS
• 1-800-526-0939 •
www.circle-dtrailers.com

TITAN
NEW STOCK, HORSE TRAILERS & FLATBEDS
TRAILER REPAIR BRAKES, LIGHTS, SAND BLAST, PAINT WELD
We Install Brake Controllers

USED TRAILERS
'05 20' Titan Classic.....\$6,600
'04 20' Titan horse trailer weekend pkg.....\$11,000
'88 16' Travelong, needs work\$1,200
'02 Titan 30' stock triple axle Bull pkg.....\$8,800
'04 Travelong 24' Stock\$7,200
H&H Cargo trailers & ATV trailers available
18' car/landscape trailer.....\$2,200
'03 Campout Toy Hauler 26' BH.....\$11,500
'07 Home built 16' UT 5k axles,\$1,400
2-'08 24' stock, great shape....\$8,200
'05 20' stock trailer, great shape\$6,600

Call Us for Drop'N'Lock GN Hitch Dealer Nearest You
Blue Valley Trailers
225 South East St.
Waterville, Kansas 66548
785-363-2224
1-866-368-4826

1993 TRAILMAN Stock Trailer 6'8" x 26', \$5000. 620-755- 5222

MACHINERY

JD 630 flex head, good condition, \$15,000; JD 220R head, \$1,500. 620-344-7525.

1987 CASE IH 1680, 3847 hours, lots of updates & new parts, with Redekop chopper, \$25,000 OBO; 1010 25' header, new wobble box, new sickle, rebuilt slip clutch, \$6500 OBO. Tom, 785-392-7401.

475 EASY Trail grain cart, excellent condition, no tarp, \$6,200; 30' Yetter markers, \$1,500. 785-633-7831.

'94 JD 920 flex head, poly, \$7500. 785-348-5820 or 785-447-0141.

1992 k100E nice sold truck lots of new parts, call if interested. 785-201-7593. Lots of chrome.

10X72 HUTCH grain auger swing-away hopper. 785-761-4554. Wakefield.

FOR SALE: new 6 row Kellerman corn reel for JD cornhead. Richard Holthaus. 785-736-2338.

4890 SWATHER with 18' head, \$28,000; 30' GP 3000S drill with 7.5" spacing, \$20,000. 785-562-6096.

2001 John Deere 455 grain drill, 30 ft. 71/2 spacing, liquid fertilizer, triple fold, good condition, asking \$22,500. Call 316-531-8818.

JD 843 cornhead. Low tin. Oil-bath. Fair condition. \$6K 785-284-0012.

MACHINERY

FOR SALE: JD 1976 6600 combine with 16' flex header, 3097 actual hours, always shedded, very good condition, field ready. 785-654-3721. 785-249-0045.

HOT WATER pressure washer new or reconditioned. Wholesale Washer Co. 620-583-2421.

2006 CIH 2388 combine AFX rotor, RWA, duals Y-M chopper tracker, 2 speed, 1183 hours, like new, \$148,000. 620-782-3648.

SALVAGING COMBINES
N5, N7, L, L2, M, F, G, C, CII, AII, A&E, K Gleaner. 6620, 7720, 8820, 7700, 6600, 4400, 3300, 105, 95, 55, JD. 915, 1480, 1460, 1420, 815 IHC. 860, 760, 750, 510, 410, 300 Massey. Several black and orange Gleaner cornheads.

Jack Boyle
Vermillion
785-382-6848 785-564-0511

Case IH 1020 25' flex head.....\$8,500
New Befco 10' windrow rake.....\$4,800
Case IH 8465A Round baler.....\$9,245
New Tonutti 12 wheel rake\$8,100
New Case IH HDX162 16 ft. hydro swing\$32,995
Several new Hydra Beds.....CALL

WINCHELL'S, INC.
Phillipsburg, KS 785-543-2118



JD 3800 2 row 30" chopper dual 5000 dump wagon with truck tires, \$4900 for both. 785-747-8098.

JD FLEX HEADS & Corn heads: (1) 918, (1) 920, (1) 922, (4) 925's, (3) 930's, (2) 630's. All have poly's, most have poly snouts, \$4,500- \$17,500; (4) 643's, (2) 843's, (2) 893's, (2) 1293's. \$4,500-\$16,500. 620-767-5928. 785-466-6019.

FOR SALE: 1460 IH combine electric over hydraulic controls. 24' header, shedded, and good shape, \$9,000. 785-987-5472.

GREAT SELECTION of USED EQUIPMENT at MANY PRICES



REDUCED!
Visit our website to view all COMBINES

'94 Case IH 1688\$35,000
'95 Case IH 2166\$64,600
.....**NOW \$49,900**
'03 Case IH 2388 RWD, \$89,000**NOW \$84,500**
'98 Case IH 2388\$62,600
.....**NOW \$59,500**
'03 John Deere 9550...\$75,900
.....**NOW \$69,900**

'99 John Deere 9610...\$59,500
HEADERS & CORNHEADS
Over 90 for sale. See website for complete listings.
CIH 1020 (20'- 25'- 30').....

.....\$6,000-\$23,900
JD 625\$19,900-\$21,900
JD 925\$7,950-\$14,900
JD 930\$5,950-\$16,900
IH 883, 983, 1083 cornheads...
.....\$4,950-\$14,900
JD 643, 843, 893 cornheads....
.....\$5,500-\$23,250

TRACTORS
Great Selection of 2WD, 4WD, and MFWD tractors.

Visit our website at **www.AbileneMachine.com** for complete information and pictures of the used equipment available at our Abilene, KS location.
Call Jerry or Grant
800-255-0337

I buy and Sell Allis Chalmers Tractors
7060 PD, duals, \$9,500
7000 PST, CAH
L2 combine w/headers
JOHN BERGMAN
Seneca, KS • 785-336-3158

MACHINERY

USED TRACTORS
 '08 Case IH JX70 MFD cab loader, 600 hrs.
 '08 Case IH Farmall 40 MFD cab, loader, 70 hrs.
 '06 Case IH MXM 130 MFD w/loader
 '06 Case IH DX40 MFD w/loader, 1300 hrs
 '04 JD 4410 Hydro w/loader
 '00 JD 6410 MFD cab, 3400 hrs
 '96 Case IH 3220 2WD, w/loader, 1350 hrs
 '94 Case IH 7220 MFD, 4526 hrs
 '91 Case IH 7120 2WD, 5180 hrs
 '90 JD 4455 2WD, new tires, 7000 hrs
 '85 JD 650 w/ rear mount finish mower 1,100 hrs
 '77 White 2-105 w/cab
 '67 Ford 4000, gas

MISCELLANEOUS
 EZ Trail 475 grain cart
 '05 Case IH LBX 332 sq. baler, clean
 '09 Case IH 2020 flexhead 25', like new
 '09 Case IH 530C Ecolo Tiger
 '06 Case IH 1020 25'
 '05 Case IH 1020 30' flexhead
 '00 Case IH 1083 cornhead
 '08 NH 499 MoCo
 '06 Case IH, WRX 201, 10 wheel rake
 '02 Case IH 2366, 4WD, 1970 eng. hrs, 1445 sep.
 '02 Case IH 2206 cornhead
 '00 Case IH, RS 451 baler
 (2) '88 Case IH 1660, 4300 hrs, clean
 '98 Case IH 1020 25' flexhead
 '95 NH 660 rd. baler
 '95 JD 693 cornhd. w/adaptor
 '92 Case IH 8480 rd.baler
 Pair of Case IH 5100 drills on tandem hitch
 Case IH 900 6 row 30
 IH 800 horiz. rear fold 12R
 '96 Sunflower 1232 28' disk
 Case IH 3950 26' disk
 Case IH 6750 parabolic chisel IH 4600 FC 27'
 DMI Tigermate F.C. 321/2'
 Case IH 1054 cornhead
 Sitrex MK12 wheel rake
 Krause 4126 F.C.
 Schaben spray boom 60'

SALVAGE
 '80 NH TR-75 combine
 IH 1440, 1460 & 1660 combines

CASE III AGRICULTURE

ROSSVILLE Truck & Tractor
 ROSSVILLE, KANSAS
 785-584-6195

BRUNA IMPL. CO. GRAIN CARTS

A&L 47\$7,000 (W)
 A&L 850S\$12,500 (S)
 Brent 1084\$44,500 (H)
 Brent 670\$12,500 (C)
 Brent 780\$18,900 (C)
 Brent 876\$22,500 (H)
 J&M 1050\$28,500 (M)
 Kinze 1050\$42,500 (W)
 Sunflower 8881\$18,500 (W)
 UFT 500\$6,850 (M)
 Unverferth 5000\$11,900 (C)

COMBINES
 1997 Case IH 2166, 3260 hrs .. \$65,000 (H)
 1997 Case IH 2188, 3254 hrs .. \$76,500 (M)
 2000 Case IH 2366, 2112 hrs .. \$98,000 (W)
 2005 Case IH 2377, 1788 hrs .. \$139,500 (W)
 2005 Case IH 2388, 1865 hrs .. \$145,000 (W)
 1998 Case IH 2388, 4307 hrs .. \$68,500 (W)
 2010 Case IH 5088, 116 hrs \$208,500 (M)
 2010 Case IH 7088, 351 hrs \$224,500 (M)
 2008 Case IH 8010, 780 hrs \$22,500 (C)
 2006 Case IH 8010, 1825 hrs ... \$178,500 (H)
 2007 JD 9660 STS, 1307 hrs... \$199,500 (H)

FIELD CULTIVATORS
 Case IH 4300 44' FC\$23,500 (M)
 Case IH 4300 26' FC\$13,850 (M)
 Krause 4237 37' FC\$24,950 (C)
 Krause 6164 26' Landsman (H)\$24,500 (H)
 Wil-Rich 3400 45' FC\$16,500 (H)

HEADERS
 2009 Case IH 2142 35' draper ..

CASE III AGRICULTURE

MACHINERY

GLEANER LM black 6x30, low profile, corn head, \$3500; set of Gleaner L cylinder bars, \$250. 785-243-4134.

N5 GLEANER with 20' flex and rigid heads, 2nd owner, good condition, \$8500. 785-744-3531. 785-799-5630.

GLEANER 20' flex head, real nice. 785-282-3293.

NEW EQUIPMENT
 Westfield truck augers
 Bush Hog mowers 5'-15'
 Vermeer 605 Super M Balers
 Vermeer twin rakes

RIDING MOWERS
 Cub Cadet ZTR

USED ROUND BALERS
 Westendorf WL42
 JD 535 w/net
 NH BR 780A w/net
 Vermeer 605XL
 Case IH 8465

SALVAGE
 White 2-135
 Oliver 2255

CONSIGNED MACHINERY
 Hoelscher 1000 bale accum.
 White 2-105
 White 8900 combine
 White 2-155

SOLD - ing tongue
WANTED
 Oliver 1855, 1955 for salvage

Vermeer

G & R IMPL. CO.
 WESTENDORF-BUSH HOG
 STIHL
620-732-3245
 or 620-732-2275
 DURHAM, KANSAS

Used

- NH 852 auto-tie round baler
- NH 488 haybine
- 8' & 10' SA Westfield
- 8' & 10' swing away Mayrath
- 4- 2100 Rem vacs
- 1- 2500 Rem vacs
- 5010 Schuler TMR wagon
- 1- 5000 EX Brandt vac.

New
 Mayrath Augers
 Rem grain vacs
 Hopper- Walkers

Steiner Implement
 2462 Acorn Rd., Sabetha, KS
785-284-2181
 Fax 785-284-2182

FOR SALE: IH 863 corn head, good chains & sprockets, needs minor repair, \$2500. 785-629-8448.

.....\$36,500 (M)
 2009 Case IH 2162 30' draper . C)\$59,900 (C)
 1995 Case IH 1063 6RN\$16,500 (M)
 1995 Case IH 1083 8RN\$18,500 (M)
 2001 Case IH 2206 6RN\$27,500 (W)
 2006 Case IH 2208 8RN\$36,500 (M)
 2009 Case IH 1020 25' flex\$23,500 (W)
 2004 Case IH 1020 30' flex\$19,500 (S)
 2005 Case IH 2020 25' flex\$18,500 (C)
 2009 Case IH 2020 30' flex\$22,500 (H)
 2010 Case IH 2020 35' flex\$35,000 (W)

DRILLS
 1997 Great Plains 3000 30'\$21,500 (M)
 2005 Great Plains 4000 40'\$41,500 (W)
 Great Plains YP 1625 31RN w/wheat discs.....\$79,500 (C)
 JD 455 30' w/dry.....\$35,000 (W)
 1997 Krause 5425 25'\$24,000 (C)
 1996 Sunflower 9431-30 30' w/liquid 10'.....\$20,000 (C)

Bruna Impl. Co.
 C - Clay Center: 785-632-5621
 H - Hiawatha: 785-742-2261
 M - Marysville: 785-562-5304
 S - Seneca: 785-336-2111
 W - Washington: 785-325-2232

List of our entire used inventory on:
www.brunaimplementco.com

CASE III AGRICULTURE

MACHINERY

GLEANERS
 Pair of 23.1x34 Goodyear tires, 70%
 400 Series 30' head, good\$2,000
 2-L2 22' rigid headers, good
 R65 R75 fine tooth chopper w/floor, like new.....\$600
 1985 N6 Gleaner feed reverser engine had been O/H.
 N-R 830 cornhead, good
 N-R 300 20' rigidhead w/hydraulic pump and late PU reel
 6x6 Dynapower hydro L2-M2, had been rebuilt
 L3 straw chopper, complete
 New and used long sieves
 16', 18' & 22' Hume reels
 Various chaffers & sieves
 670 T - 670 HI blocks, cranks, etc.

Dealer for Chaff spreaders, Universal for all combines driver off walker crank \$1,050

Indiana cyl. bars, outlast Agco chrome, available for most combines.

BLAZEKS
 Belleville, KS
785-729-3495
785-556-8952 - Cell

Gleaner Combines

'97 R62 RWA.....\$66,500
 '95 R62 RWA.....\$39,500
 '95 R72.....\$66,500
 '90 R70.....\$22,500
 '88 R60.....\$18,500
 25' and 30' flex headsCALL

GRAVITY WAGONS
 EZ Trail gravity wagons, 230 to 400 bushel
 EZ Trail grain carts, 490 & 700 bushel

New Kent Field Cultivators
81 Farm Eq. Service
 McPherson, KS.620-241-3100
1-800-357-3101

NEW EQUIPMENT
 VR 1022 Rake

USED EQUIPMENT
 Mowers, 605L Balers, Rakes
 505 I balers BP7000
 505 Super I balers
 504 Super I balers

Vermeer **WINKEL**

BERG REPAIR
 14200 Godlove Rd.
 Westmoreland, KS
785.457.3534

185 A.C. tractor Hiniker cab, heater, fan, radio, two hyd. remotes. Dual loader with grapple. Ask for Frank, 816-898-0129. Tractor is South of Lawrence. \$7,900.

GRASS & GRAIN

COMBINES
One Year Power Guard Use Season waiver 2.9% Interest

'10 JD 9870, 213 hrs \$265,000
 '04 JD 9860\$163,500
 '10 JD 9770 4WD\$217,500
 '09 JD 9770\$228,500
 '09 JD 9770\$232,500
 '09 JD 9770 4WD\$229,400
 '08 JD 9770\$219,500
 '08 JD 9770\$236,500
 '08 JD 9770\$230,000
 '07 JD 9760 4WD\$210,000
 '07 KD 9760\$199,500
 '05 JD 9760\$150,000
 '04 JD 9760\$119,500
 '08 JD 9670 Hillco\$214,500
 '06 JD 9660 2WD\$193,000
 '06 JD 9660 2WD\$166,500
 '06 JD 9660 2WD\$181,000
 '06 JD 9660 4WD\$182,000
 '05 JD 9660\$131,500
 '04 JD 9660 4WD\$132,000
 '01 JD 9650\$105,000
 '98 JD 9610\$62,000
 '90 JD 9600 4WD\$37,500
 '01 JD 9550\$79,500
 '00 JD 9550 SH\$85,000
 '99 JD 9510 duals\$72,500
 '99 JD 9510 4WD SH\$76,000
 '96 JD 9500 SH\$66,000
 '06 CIH 8010 loaded \$169,500
 '05 CIH 2388 4WD\$142,000
 '05 CIH 2388\$118,000
 '98 CIH 2366 Hillco\$99,500

43 corn heads

GRAIN DRILLS
 '97 JD 1850 36"x75"\$29,000

SPRAYERS
 '09 JD 4730\$175,000
 '07 JD 4720\$148,500
 '06 JD 4720\$132,000
 '98 JD 4700\$69,000
 '05 RoGator 1274C\$99,500
 '97 RoGator 854\$40,000

MACHINERY

COMBINES
 2008 Case IH 7010 4WD
 2007 Case IH 7010, 4WD
 2005 Case IH 2377, 4WD, OTT
 2003 Case IH 2388, 4WD
 2001 Case IH 2388, 4WD, OTT
 1998 Case IH 1083 cornhead 8RN poly
 1996 Case IH 1083 8RN steel
 1986 Case IH 1640 4WD, OTT

NEW TRACTORS
 Case IH Magnum 315
 Case IH Puma 185 MFD
 Case IH Puma 140 MFD
 Case IH Maxxum 140 MFD
 Case IH Farmall's in Stock

USED TRACTORS
 2009 Case IH Maxum 140 limited MFD
 1990 Case IH 7140 Magnum

MISCELLANEOUS
 2002 JD 4995 disk Windrower
 2009 Case IH DC92 disk MoCo
 2009 NH H7230 10' disk MoCo
 2007 NH 1432 disk, MoCo
 2004 Kinze 1050 RC grain cart
 2006 Case IH RB 463 net/twine
 2005 Case IH RBX 562 net/twine
 1992 Case IH 8465 baler
 1993 NH 640 baler
 1984 IH 496 32' disk
 1983 IH 496 25' disk
 Landoll 875 21' Till-oll

CASE III AGRICULTURE

McConnell Machinery
 1111 E. 23rd Lawrence, KS
785-843-2676
 or
 3313 Nebraska Terr.Ottawa, KS
785-242-1463
Evenings
785-979-2271
 www.mcconnellmachineryco.com

SALVAGE COMBINES
 ALLIS N7-6, L2, L, M, G, F2, F, CII, All; JD 8820, 7720, 7700, 6600, 4400, 3300, 105, 95, 55; MF 860, 760, 750, 510, 410; IH 1680, 1480, 1460, 915, 815, 715, 503, 403; NH TR70-85, 1400, 995, 985, 975.

SALVAGE TRACTORS
 ALLIS 7000-7080, 220, 210, 190XT; D17-19; JD 84-8630, 7520, 6030, 5020, 4630, 4430, 4020, 3020, 720, 730; CASE 1470, 1370, 1270, 1200, 1070, 930, 400; IH 1568, 1466, 1256, 1066, 1026, 806; FORD 4-5-6-8-9000; MF 2745, 1155, 1100, 90, 85; OLIVER 2150; MM G1000; WH2-150, 4-150.

Mike's Equipment
 BUHLER, KANSAS
1-800-543-2535

CLASSIFIEDS — THEY WORK FOR YOU

'05 Top Airs 1200 gal. \$26,000
 '98 Wilmar 7200\$49,000
 '00 Spray Coupe 3440 \$29,500
 '09 JD 2510H 15 knife \$53,000
 '08 JD 2510S 12 knife \$48,500
 '08 DMI 20 knife LF\$56,000
 '05 DMI 20 knife LF\$33,500
 '00 DMI 15 knife LF\$15,500
 '07 Dalton 12 knife\$22,500

TRACTORS
 '07 JD 9520T\$185,000
 '06 JD 9520 4WD\$171,500
 '05 JD 8520T\$135,000
 (2) '08 JD 8430T\$179,500
 '99 CAT 85E\$95,000
 '02 JD 8420 MFWD\$105,500
 '05 JD 8320\$125,000
 '98 CIH 8940 MFWD\$56,000
 '79 JD 4640\$19,500
 '96 JD 6400 w/620\$32,500
 '10 JD 6230 Prem\$64,500
 '04 JD 6120 2WD\$24,000
 '05 Kubota L3430\$19,500

TILLAGE
 '08 JD 2510S strip till\$48,500
 '04 JD 512 Ripper\$23,500
 '08 CIH Ecolo Tiger\$26,500
 '08 Blue Jet Disk Ripper\$19,000
 Landoll 6-30 Ripper\$7,500
 JD 32' 650 disk\$22,000

HAY EQUIPMENT
 '05 JD 567\$25,000
 '96 JD 566, 7500 bales \$16,900
 '88 JD 535 wrap\$10,850
 '04 NH 780\$17,950
 '94 NH 660\$7,500

Hiawatha Implement Co.
785-742-7121
 HIAWATHA, KS 66434
 www.hiawathaimplement.com



MACHINERY

GRAIN CARTS AND AUGERS
 A&L 356 wide axle
 EZ Trail 500
 Grain King 10x72 swing hopper
 Westfield 8x61 top drive
 New Parker 839
 New Brandt 850 grain cart
 New Brandt 1050 grain cart
 New Parker 624
 New Parker 739
 New Harvest International 10' & 13' augers
 A&L F700 grain cart

TRACTORS
 1980 IH 1086
 1979 IH 1086
 1978 JD 4640 PS
 1947 Farmall M loader, WFE, live pump

HAY EQUIPMENT
 Panorama 12 wheel rake
 New Hesston 1375 15' DMC
 1997 Hesston 565A round baler

COMBINES
 1979 IH 1460 combine
 1999 Case IH 1020 25' flex head
 2001 Case IH 1020 25' flex
 2005 Case IH 2020 30' flex
 1992 Case IH 2188
 1995 Gleaner R52, Cummins engine
 Gleaner 20' flexhead
 Gleaner 630 hugger cornhead
 Gleaner 20' rigid platform

MISCELLANEOUS
 Parker Grasshopper gravity wagon gooseneck hitch
 Fargo dump wagon
 Used Rhino post hole digger, PTO
 Land Pride SC 2672 Rotary mower hyd. drive, skid steer mount
 Rhino SE6 rotary mower
 Case IH 5400 20' no till drill
 2001 Sunflower 9421 30' drill
 Case IH 900 12 RN planter, rear fold
 New Rhino 184 Shredders
 New Landoll 5530, 30' drill
 Crustbuster Speed King drive over pit conveyor
 Riteaway 35' header trailer
 Bish head changer, IH combine to JD head
 Icon 1632 grader
 Farmhand 1140 mounts only for TW Ford
 IH 915 combine for salvage

HESSTON
SUNFLOWER
FARMHAND

Superior Impl., Inc.
 402-879-4723
 Evening 402-879-3719
 SUPERIOR, NEBRASKA

JD 643 cornhead, good chains & rolls, \$2,500. 785-979-2411.

8 ROW cornhead reel low usage, \$1,500. 785-489-2579.

JD 224 Flex Header Poly and SS, field ready. 785-477-3959 cell. 785-537-8358 home.

ITEMS FOR SALE

1999 JD 9610 combine 1780 sep. hours, F&A duals\$58,000
 JD 4250 tractor PWR shiftCALL
 Grain Carts In StockCALL
 JD 925F flexheads in stockCALL
 New Holland 900 silage chopper\$6,000
 JD 455 drill 25ft.CALL
 2002 JD 1770 NT planter 16x30, TW\$47,000
 JD 1770 16x30 LF, nice planter\$35,000
 2007 CIH 1200 planter 8x30, 3000 acresCALL
 JD 637 disc, 35'\$30,000
 Sunflower 1440 discCALL
 1998 CIH 1083 poly 8x30 rebuilt before last season\$16,000
 1997 CIH 1083 cornhead, trackerCALL
 1994 JD 893 cornhead \$13,000
 JD 843 cornhead low tin oil\$6,750
 JD 643 cornhead\$5,000
 2005 JD 630 hydra flex header\$16,500
 JD 920F flexhead\$4,500
 1998 Gleaner 830 Hugger cornhead\$14,500
 Gleaner 630 cornhead\$4,500
 2001 CIH 2208 cornhead HYDP\$21,500
 JD 930 rigid head\$5,500
 1998 CIH 1020 25ft flexheader\$8,000
 CIH 1020 30 ft flexheads\$7,000

MACHINERY

'04 CRUSTBUSTER 4740 no-till 40" drill 71/2" spacing, liquid fertilizer, near new double disk blades and scrapers, shedded, \$45,000. 620-782-3648.

920 JD flexhead, good condition. 785-293-5806.

FOR SALE by owner: 1995 Ford LTL 9000 day cab twin screw truck w/ air slide fifth wheel. Nice truck, used to haul grain from farm to market. Call 785-317-0865.

WE ARE DEALERS FOR

GEHL
BUSH HOG

Kelly-Ryan-Kewanee - Westendorf C.E. Attachments H&S

RAKE WHEELS to fit most wheel rake \$119.00

2007 Chevy Duramax diesel, crew cab, 4x4, SB, loaded

10', 12', 14', & 16' GATES CORRAL PANELS
 14' corral panels.....\$85.00
 12' corral panels.....\$75.00
 10' corral panels.....\$65.00

SKID LOADERS & ATTACHMENTS
 New Gehl V270 skid loader
 New 12", 16" M&M tree shears
 New CEA pallet forks, tooth bars
 New Mensch, manure scrprs
 New Lowe hydr. post hole digger
 New Haugen brush grapples
 New Worksaver Bale forks.....\$600
 New Worksaver walk thru pallet forks\$895
 New Danuser Planetary post hole digger 12" bit\$2,395
 1989 Case 1825 skid loader, 1700 hrs, 48" bucket. \$7,500
 Power House Prodigy stand on skid loader w/rubber tracks, trailer, and attachments\$6,500
 2009 Gehl 5240E, 1050 hrs
 2008 Gehl 5240E, 1300 hrs.\$22,500
 Used Mensch 6' saw dust shooter

NEW EQUIPMENT
 Bison 3 pt. blade
 Bush Hog zero turn mowers
 Cimarron 8' rotary mowers

USED EQUIPMENT
 AC 6080 2WD tractor w/cab A.C.\$15,000
 JD 1424 MoCo hydra swing
 Kuhn GMD 600 Disk mower w/ KMC pull cart, excellent
 NH 282 wire sq. baler
 Westendorf TA26 loader
 Used Gehl MX95 grinder/mixer scales, 1,000 RPM PTO

SENECA IMPL.CO.
 Hwy. 36 West
 SENECA, KANSAS
Day ...785-336-2621
 Night.....785-336-2502

2000 CIH 1042 36ft draperhead\$19,000
 Orthman 996 graincart, scales, nice\$24,000
 JD 956 MoCo swatherCALL
 JD 946 MoCo swather steel crimpersCALL
 JD 567 baler net, kicker, mega wide\$13,000
 Vermeer 605XL baler, 11700 bales\$7,000
 2007 NH 940A square baler 3x3, 10K balesCALL
 Vermeer R-23A rake, nice\$8,000
 JD 216 Chuck wagon nice\$2,400
 JD 716A chuckwagonCALL
 JD 780 manure spreader CALL
 Blue Jet 7 shank ripper, pull type\$8,000
 Blue Jet 7 shank ripper .CALL
 Farmhand 880 tub grinderCALL
 Bush Hog post hole digger \$550
 JD 885 row cultivators, in stockCALL
 Bush Hog shredder 20ft \$5,000
 6 Sunflower rolling tredders 6 ft, BRAND NEWCALL

Complete listing on our web: www.jonesmachineryinc.com

BUY/SELL/TRADE DAILY

Jones Machinery, Inc.
 Smith Center, KS
785-282-3000
 785-282-0432 Cell
 785-686-4005
 Evening Calls Welcome

MACHINERY

Used Combine Parts
Gleaner A, E, C, II, G, F, F2, M, K, L, L2, N6
NH TR 70
IH 715, 815; MF 550, 510
JD 4400 & 6600
Various headers & tires
DON McLAUGHLIN
Vermillion, KS
785-382-6394
Cell: 785-799-7753

GRASS & GRAIN

TRACTORS

09 CIH Farmall 105U MFD
09 Worksaver bolt on bale spear\$250
06 CIH STX500 4WD	..\$174950
06 CIH MX305 MFD	..\$149000
03 CIH MXM175 MFD	..\$69900
00 CIH 9350 4WD\$70000
00 CIH MX200 MFD\$66000
98 JD 9200 4WD\$79500
96 CIH 3220 2WD\$13500
93 NH 9030 BI-DIR\$33000
93 ZEBRA\$1895
81 CIH 2390\$15000
81 IHC 5488 2WD\$16000
79 IH 1586\$15000
77 IH 1086 2WD\$9500
74 MF 1085 2WD\$3,000
67 JD 4020\$14000
62 JD 4010 DIESEL\$9500
54 FORD G. JUBILEE\$6500
JD 401B\$7500

COMBINES

10 CIH 7120\$285000
09 CIH 8120\$262000
09 CIH 7088\$205000
09 CIH 7088\$199750
07 JD 9660 STS\$199000
98 JD 9610\$69500
97 CASE IH 2188\$65000
(2) CIH 2588 \$181500-\$212885	
(10) CIH 2388 \$69100-\$145000	
(2) CIH 2188\$54250-\$59000
(2) CIH 1688\$35000
(2) CIH 1680\$31000-\$31300

HEADERS

(2) 09 CIH 2152 40' DH\$52500
08 CIH 2162 35' FHD\$62000
08 CIH 2162 30' FHD\$52000
07 JD 1293 12R CH\$54000
07 CIH 2412 CH\$58750
05 MCD 973 35' DH\$32900
05 CIH DHX302 30' DH\$27500
03 SLBN 32' STRPHD\$33000
02 JD 30' FH\$15000
01 CIH 1042 35' DH\$22500
01 CIH 1020 30' FH\$15000
00 JD 1293 12R CH\$42000
99 NH 996 8RN CH\$15500
95 CIH 1083 CH\$12000
94 CIH 1063 12R CH\$29500
93 JD 9600\$32000
93 JD 930R 30' H\$10250
92 JD 930 30' H\$8500
90 1083 8RN CH\$10600
88 JD 843 8R CH\$5500
87 CIH 1010 30' H\$5900
85 IHC 863 6RN CH\$5500
85 JD 653A RH W/\$2388
ADAPT\$4000
79 IH 1440 W/810 HD\$7500
(2) CIH 1020 30' FH\$15500-\$17000
(2) CIH 1020 25' FH\$15000-\$17500
(9) CIH 1010 30'\$6500-\$16500
(3) CIH 1010 25'\$4000-\$7300
CIH 25' Pickup Reel\$700
Header Trailer\$1100
IHC 883 8RN CH\$6000

GRAIN DRILL

09 GP 3S3000 HD D\$45000
08 JD 455 35' fold\$38500
08 GP 1510 15' NT\$24500
07 CB 4025 AP 25'\$36,500
05 CB 4000 30' NT\$39500
04 CB 4000 AP 30'\$35000
03 JD 1890 40'\$75500
03 GP 3S3000 30'\$36000
03 CB 4030 30'\$27500
01 GP NTA 3010 30' NT\$31000
01 JD 455 35'\$35500
00 FlexC 6000 40' AD\$46000
00 GP 2SF30 30'\$19900
00 FLEXICOIL 6000\$46000
99 JD 455 35'\$22500
98 SNFLR 9411 3pt 15'\$14500
97 CP 3S3000 30'\$25500
97 CB 3200 30'\$6500
96 JD 455 30'\$23500
95 KRAUSE 5215 NTD\$15000
95 KRAUSE 5215 NTD\$15000
94 GP 30'\$12000
92 JD 455 35'\$21500
89 GP 2 SEC 30'\$8000
KRAUSE 5400 30'\$21000
GP 45' FOLD\$11500

PLANTERS

10 CIH 1250 16RN PIVOT\$92000
04 CIH 1200 16RN P\$55000
04 White 8122 12 RN P\$29900
03 White 8122 12 RN P\$24500
02 JD 1750 8RN PT\$17500
02 CIH 1200 8RN PT\$14000
02 CIH 1100 Tow Behind A. Cart\$9500

Four Generations
"Helping Kansas Grow"
Since 1944

Call for More ATV & lawn equip.
Salina, Kansas
1-800-658-4653
785-452-1180 Eric
785-493-4999 Kevin
Pratt, Ks.
1-877-680-4455
Marion, Kansas
1-877-382-2188
620-382-5439 Marlin
Wichita, Ks.
1-800-779-7012
Hutchinson Ks.
1-800-658-1714
Larned Ks.
1-866-400-3105
Great Bend, Ks.
1-800-658-1706

MACHINERY

1998 JD 920 Flex Head, very good 402-239-6247.

People will pay to hunt on your land. Earn top \$\$\$ for hunting rights.
Call for a FREE quote and info packet toll free
1-866-309-1507
or request at
www.basecampleasing.com

JD 643 corn head, \$4,500.
785-207-5352.

02 White 8100 12 RN P\$14500
98 JD 1750 8RN Pull P\$17500
97 JD 1770 16RN FF P\$39500
95 CIH 950 12RN\$9500
91 JD 7200 16RN FF\$12000

SPRAYERS

08 CIH 4420 SP\$224500
06 CIH SPX 3310 SP\$146000
03 BESTWAY 1200PT\$20500
03 Rogator 1060 SP\$85000
01 JD 4710 SP\$70000
90 STAII 1600 SP\$14500
HARDI 950 PT\$11000

SWATHER

09 NH H8040 SP WR\$66500
08 CIH WD2303\$72500
07 NH HW325 SP\$62000
07 CIH WDX2303 SP\$65000
07 CIH WDX1202 SP\$55000
05 CIH SCX100 PT WR\$19000
02 JD 4895 SP\$39078
01 NH 1441 PT WR\$14000
99 NH HW320 SP WR\$33000
92 JD 3830 SP WR\$16000
91 CIH 8370 MC\$6200
89 HES 1160 MC\$6500
HES 1090 MC\$2950

BALERS

(3) SITREX 16 WR\$8500-\$12500
09 SITREX 16 W HD R\$15500
08 NH HT-154 16 WNR\$12000
08 CIH RB564 RB 5x6\$28500
05 NH BR780 RB\$14500
04 VER 605XL 5X6 RB\$15900
04 NH BR780 5X6 RB\$14500
03 CIH RBX562 RB\$17000
03 NH BR780 5X6 RB\$14500
03 SITREX 12 WR\$8500
00 KELDERMAN 10 WR\$3200
94 JD 535 5X6 RND\$8900
86 NH 855 RB\$3250
JD RAKES 1 LF & 1 RT\$4250

TILLAGE

04 STRIPCAT 8 row\$16349
04 SF 1434 36' disk\$26900
02 DMI 530B Ecolo DR\$19000
00 SF 4010 DR\$8900
93 SF 1232 29' disk\$10900
90 Orthman 30' SC\$4900
89 KR 613 31' FCON\$9950
KENT 7554 54' FC\$12500
Quinstar 3000 27' FC\$4500
KRAUSE 2455 36' DISK\$5500
Strlg 38' Soil Packer\$9500
JD 15' Rotary Hoe 3 pt\$500
Hinniker 1257 42' FC\$4800
Baker 5000 SweepPlow\$5500

MISC.

10 LP Z52 Zero Tn\$3950
08 POL SPTSMAN 800\$6070
08 POL Ranger C\$9400
(2) 07 LP RCM6515 15' Batwing mower\$11900
07 TORO Zero T 72'\$7100
07 TORO 74814 Zero Tn\$3500
06 POL XP Ranger\$7500
06 LP Z52 MOWER\$4100
05 DIXON RAM Zerotr\$3000
05 POL TRLBSS 350\$2500
04 POL SPSM 400\$3100
04 POL SPSM 500\$3000
04 POL Mag 330\$2200
03 POL Ranger\$3800
97 BRENT 774 Gcart..A\$18900	
(2) sets Broyhill 250 gal ea\$1500
1 set 300 gal. heli tanks\$2900
1 400 gal agri front mount\$1500

ALLIS WHITE HESSTON MASSEY FERGUSON Kalvesta Impl. Company, Inc.
620-855-3567
KALVESTA, KS 67856
www.kalvestaimplement.com

CLASSIFIEDS — THEY WORK FOR YOU

SHUCK IMPLEMENT
IN STOCK- NEW MASSEY FERGUSON HESSTON SERIES ROUND BALERS
IN STOCK- 14 WHEEL HYCAP H&S RAKES
2010 MF 8200 30' flexhead.....
.....Coming In
Krause 4830 5 shank in line Rifer.....In Stock
EZ Trail seed tender, 300 bu. w/hyd. motor, divider & roll tarp.....New In Stock
White 8531 planter, very good.....
.....Coming In
Killbros HC362 36' high speed header trailer, loaded...\$7,900
Ferguson TO-35 gas, sharp.....\$4,500
MF 65 gas, w/Bush Hog loader and front hyd. pump.....\$4,150
Kinze rear fold 12 row planter.....Call
White 6346 16 row planter..Call
IH 1480 combine.....Call
Great Plains SF 30 30' drill..Call
8' Cimarron rotary cutter, used one time.....\$3,250
2006 Q75 Quicke loader with AgCo mounts.....Call
84" H.D. 6 way Dozer blade for Skidsteer, like new.....\$4,900
2004 MF 9690 combine.....\$140,000
Hesston 1340 Mo Co w/swivel hitch.....\$14,000
1 set of 900/60 R32 combine tires on Agco rims.....
.....Negotiable, come look
MF 471, 2WD, 480 hrs, extra sharp, 8x8 Syndhro shuttle w/1070 loader, joystick, with MF Canopy.....\$24,900
Oliver 1650 gas w/3 speed power shift, factory wide front, rebuilt engine.....\$5,900

MACHINERY

Case & IH Tractor Salvage
Case 300's thru 2096
IH 460's thru 5488
Over 1000 Tractors on shelf
New & Rebuilt parts for all brands of tractors & combines
Want to buy
Case & IH salvage tractors
Elmer's Repair
CENTRALIA, KS
785-857-3248
www.elmersrepair.com

1998 EASY Trail 750 bushel grain cart, always shedded, good condition. 785-738-8065, day. 785-439-6289, night.

Maize Repair Parts for Deere Forage Harvesters Big Square Balers Best Price and Quality MAIZE CORPORATION 888-722-8710

NEW VERSALTILE DEALERS USED FORAGE HARVESTERS & HEADS
'09 Claas 980
'05 Claas 900.....Call
3 - '02 Claas 900.....Call
2004 Claas 900.....Call
1996 Claas 880.....\$65,000
Claas RU600, 8 row head.....
.....From \$30,000

PLANTERS
JD 7300, 8 row.....\$7,500

COMBINES
'09 Gleaner R66.....\$195,000
2-'08 Gleaner R75.....\$188,500
'93 Gleaner R62.....\$40,000
'83 L3, 24' head, 1723 hrs.....
94 JD 535 5X6 RND.....\$15,000
JD 930 flex.....\$12,500

MISCELLANEOUS
Sunflower Tillage equipment...
.....Coming in daily

AGCO ALLIS WHITE HESSTON MASSEY FERGUSON Kalvesta Impl. Company, Inc.
620-855-3567
KALVESTA, KS 67856
www.kalvestaimplement.com

MACHINERY

Carrico IMPLEMENT
WWW.CARRICOIMPLEMENT.COM
PRE-OWNED BALERS
Hays
'98 NH 595 U06797.....\$36,500
JD 535 U06959.....\$6,500
'03 NH 688 U07179.....\$22,500
'03 JD 567 U07211.....\$12,000
'04 JD 567 U07225.....\$17,000
'04 HESSTON 956A U07227...
.....\$14,000

Beloit
'98 JD 566 U06075.....\$11,000
Hesston 856A U06489.....
.....\$22,000
'90 JD 535 U07102.....\$6,500

Lincoln
'98 JD 566 U05763.....\$10,000
'02 JD 567 U05989.....\$15,500
'10 NH BR7090 U06260.....
.....\$32,500
'97 NH 664 U06421.....\$11,000
'04 NH BR780 U06496.....
.....\$17,500
Hesston 856A U06499.....
.....\$18,500
'03 JD 567 U06584.....\$15,500
'97 Vermeer 605K U06585.....
.....\$10,250
'03 Case IH RBX562 U06987..
.....\$11,500
'03 Vermeer 605XL U07012....
.....\$11,500
'07 Agco 5556 U07041.....
.....\$17,500
'97 JD 566 U07068.....\$13,000
'98 Hesston 565A U07110.....
.....\$8,500
JD 348 U07172.....\$10,500
Hesston 5580 U07212...\$1,250

0% for 48 months
See complete equipment listing at:
www.carricoimplement.com
Carrico Implement
Beloit - Lincoln - Hays
1-866-522-9600

GLEANER FLEXHEAD R320,
\$2400. 785-543-5536. 785-543-8623, cell.

PLANTER SALVAGE
IH 400-500-800-900-950 Cyclo
JD 494-1280, 7000, plate and
plateless
Koelzer Repair
Onaga, KS 785-857-3257

(2) JD 8350 drills 20 hole 71/2" with fertilizer & JD double drill hitch; '87 GMC Brigadier tandem axle, 855 Cummins with 9 speed. 785-822-2718.
2 JD 750 no-till drills w/ hitch 7.5" spacing 30'. 785-648-0061.

EZ TRAIL 710 grain cart, shedded, excellent, reasonable. 913-961-0252.

2005 Hesston 956A RB, 1000 RPM, Mesh, fully automatic, 3,950 bales, water fire ext., new belts.....\$19,000
New Idea 5409 disc mower.....\$3,950
New Idea 5410 disc mower, reconditioned.....\$4,900
Sunflower no-till drill.....
.....New In Stock
1993 Case IH 5220 cab, 2WD (Langley), 5,225 hrs, AT.390 engine, 18.4x34 steel centers, 3 remotes.....Just In
Kabota L3710, cab, 4WD, hydrostat, mid-mount PTO, 4,276 hrs, Westendorf TA-160 loader, Joystick & tooth bar bucket w/tooth bar, bale spear and pallet forks.....\$16,900
MF 2680 w/DL280 loader, 4WD, cab, 773 hrs, bale spear, 18.4x34 tires, stereo, 2 sets wheel wghts.....Just In
2006 MF 1547 cab, 4WD tractor, Dyna QPS Trans w/power shuttle, 66" bucket w/rev cutting edge, SS QA.....Just In
MF 1545 front dozer blade package for MF compact tractor, very heavy duty, perfect for snow & ice.....Call
Rotary tiller 7' King cutter (Gear drive), less than 1 yr. old.....\$2,795
Brush mower rear mount 6' JD works good, rebuilt gearbox...
.....\$750
Post hole digger 3 pt. Land Pride w/10" bit.....\$850
Lawn Renovator - Frontier, 1 yr. old, ground driven 6".....\$1,500

Lawrence, KS 785-843-8093 800-654-5191 Fax: 785-843-1014

MACHINERY

3 ROW 30" cornhead for K-Gleaner. 785-231-4160.

1978 JD #6600 Combine Hydrostat, 220 Header, 2800 actual hrs, good condition, always shedded \$9,200. Call 316-531-8818.

Vermeer

NEW
Balers 665 Rancher, 605SM, 604M
Rakes R-2800, R-2300, VR 1022 wheel rake
BP 8000 bale processor

USED
605SM, 605M's, 604M, 504M, 554XL, 605L's, 605J's, 504I, 605F

LARGER BALE FORKS AVAILABLE SPRING STEEL SHEET METAL
6"x10" 18 ga.....\$44.00
40"x72", 18 ga.....\$20.00
23"x80", 18 ga.....\$10.00

NEW STEEL
40" 4"x5" rect. tube
Round square tubing angle channel and flat 14 ga, and 1/8" floor plate

EXPANDED METAL
1 1/4, 2 3/8, 2 7/8, 3 1/2, 4 1/2 pipe
3/4" & 7/8" sucker rods

WELDING SUPPLIES
Oxygen C125 & acet. Bottles for sale
Welding rods & wire
Top & bottom belts for all balers
Twine 4' & 5' netwrap
Portable panels, Feed Bunks & Round Bale Feeders

Forrest Johnson
LEONARDVILLE, KS 66449
785-293-5583
785-293-2235

2 GAS powered flail mowers; Bush Hog model GPF50; IHC 5100 grain drill with fertilizer, good; 24ft. 1300 A/C field cultivator; Krouse 8ft. 12ft chisels 3point.785-392-2241.

PARKER 839 grain cart, excellent. 913-961-0252.
JD 8350 drill, 20 hole, 71/2, new tires, 14 in. disc. 785-692-4583. 785-747-6641.

SUNFLOWER HARVEST EQUIPMENT & SNOW BLOWERS for Sale
Call
LUCKE MANUFACTURING
1-800-735-5848
1-800-735-5838
www.luckemanufacturing.com
E-Mail: stluck@ndak.net
Minot, ND

Vermeer

604 and 605 Super M baler
664 Rancher balers
TD 120 tedder

5 STAR DEALER CERTIFIED PRE-OWNED BALERS
All Rebuilt Equip.-1 yr warr.

504MCL, net ramp.....\$14,500
605L net kicker.....\$15,000
605K net monitor.....\$7,500
605M nt kicker, fit tires\$28,000
RB46 Challenger, LN..\$13,500
R23 twin rake.....\$6,000

VERMEER USED EQUIP.
504SF baler.....\$3,000
605F balers ..\$2,000 to \$3,000
605H baler.....\$3,000
605J monitor.....\$5,500
605K equip-fill, auto-tie..\$9,500
505L baler.....\$6,500
605XL monitorkickernet\$9,000
605M kicker FLT. tires \$19,500
504G baler.....\$2,000
705(R23-A)JD twinrake \$6,500
WR22 10 wheel rake.....\$2,500
WR24 12 wheel rake...\$2,250

Sloop Sales & Hook's Repair, Inc.
Lyndon, KS 66451
785-828-4706
www.sloophook.com

McCORMICK
Cash Plus 4.70% for 84 mos.
CX90 4WD w/loader...\$55,500
MC130 4WD LD/grapple fork...
.....\$81,000
MTX145 4WD w/loader\$96,000

MACHINERY

FALL SPECIALS
Grain Augers w/Lo-Pro Swing Hoppers
A- 10x72.....\$8,750
H- 10x72.....\$9,200
H- 10x82.....\$9,850
H- 13x72.....\$14,200
10x71.....\$9,250
13x71.....\$14,450

Truck Augers
10x31 pto.....\$3,750
10x41 pto.....\$4,495

D & K AGRI SALES
Odell, NE
402-766-3824, office
402-223-9297, cell

1982 JOHN Deere 7720 Turbo Combine, 4500 hrs, hydro-stat, 24.5X32 tires, 24 ft header, pickup reel, very good condition \$16,200. Call 316- 531-8818.

2003 JD quick hitch 37x19, \$500. 785-765-3729.

Landini

0% Fin. up to 60 months!

MACHINERY



BOBCATS - TRADE-INS
 2010 Bobcat T650 C,H & A
 SJC 250 hrs\$50,500
 2010 Bobcat S250 open, 375
 hrs.....\$29,500
 2009 Bobcat S250 open 550
 hours\$27,500
 2009 Bobcat E35 exc. C, H, &
 A, 700 hrs\$38,500
 2008 Bobcat 5185 SJC, 675
 hrs.....\$23,000
 2006 Bobcat S300 H.F., C, H,
 & A, 800 hrs.....\$28,500
 1973 Cat 941B track loader,
 clean\$22,500
 Bobcat 709 backhoe, attach
 for mid-frame\$4,500
 Gehl 7810E skid steer loader
 w/84" bucket, open ROPS,
 675 hrs w/steel tracks.....\$34,500

Service on all
 Bobcat Equipment
 Stop by and talk to us.
 Now Is The Time To Trade
**ALL MACHINES INSPECTED
 & READY TO WORK.**
 South on Rosencutter in
 Manhattan, KS
 For More Details Call
 Greg • 785-215-4285
 Travis • 785-410-8985
 Office • 785-537-9979

WANTED JD 567 round baler
 mega wide net wrapped 540
 PTO. 620-960-1989.

TIRE TOWN INC.

18.4-38 new 10 ply\$675
 600/65R28 irregulars 100%\$925
 600/70R30 full tread\$950
 420/90R30 (16.9R30), new\$710
 800/70R38 slightly used .\$.1200
 20.8-38 new 10 ply\$875
 31/1350-15 rib, 6 ply\$110
 21.5-16.1 bar tread, 12p ..\$580
 16.9-30, 80%\$295
 19L-16.1 10p rib\$245
 14.9R46 used 80%\$435
 710/70R38, new new new\$2250
 14.9R34 fwd, 80%\$400
 18.4-34 10p, new\$605

Nationwide Shipping
 Special Prices • New & Used
 All sizes-major brands
 We deal
 800-444-7209 800-451-9864

USED TRACTORS

Ford TW35 w/ldr.
 Case IH MXM120 MFD
 Case IH 435 Q-Trac
 Ford 9680 4WD
 IH 5088 CAH
 JD 9400T Track
 Case IH MX245 MFD
 Case IH 9370 4WD
USED COMBINES
 Case IH 2188 RWA
 Case IH 2388 RWA
 Case IH 1688 RWA
 Case IH 1660 RWA
 Case IH 2166 RWA

1-800-530-5428
Thomas Impl. Inc.
 Jct. 59 & 96 Hiways
 Altamont, Kansas
 Fax: 620-784-5622



FOR SALE

- Ford 8N
- White 2-70
- Cockshut 1650D
- JD 3100, 5B, pull
- White 549, 6B
- Parker gravity wagon
- White 8920 combine
- CIH 983 CH\$2,500
- CIH 1460 combine 16' head

785-562-8470

OHLDE TRACTOR REPAIR

- New 2012 diesel XRT 1550's
 3.9% Financing for
 60 months on XRT's
 or \$1,000 bonus cash
- '09 XRT 950, 4x2, demo.....\$6,200
- New hyd. pumps for JD 10
 through 50 series.....\$1,085

OHLDE TRACTOR REPAIR
 892 Quivira Road
 Linn, KS 66953
785-348-5766
800-546-5457

CASE IH 5300 double disc
 grain drill, 20.8, dry fertilizer,
 \$1,800. 620-664-4123.

MACHINERY

JD 820 9' swather.....\$3,750
 White 5100 6 row planter\$2,500
 White 5100 8 row planter, VF...\$1,750
 JD 12' plow disk\$1,500
 MF 246 loader\$2,250
 Big Ox 7 shank V ripper ..\$650
 BJM grain cart\$1,750
 MF 820 21' disk\$2,000
 IH 5100 DD drill.....\$1,250
 Gravity boxesCALL
 2 - 20' MF rigid heads.....\$850
 White 226 24' field cultivator ...\$2,250
 MF 43 cornhead\$800
 Wilrich 24' field cultivator.....\$1,850
 IH 850 grinder/mixer.....\$1,250
 Rhino PH digger, like new\$1,500
 (1) Koyker K5 loader, fits IH,
\$1,750
 Big 12 grain cart\$2,000
 1000 gal tandem axle sprayer,
 nice.....\$2,750

Mellenbruch Machinery
 Soldier, Kansas
785-834-2541
 Cell: 785-305-0234

853A ROW head, avg. condition,
 good tin. 785- 456-4519.

893 JD cornhead, knife rolls,
 \$16,500. 785-826-3262.

UNVERFERTH WEIGH wagon/
 seed tender, 150 bushel, scales,
 roll over tarp, 8" auger, 16 hp
 Onan engine, \$4,500. 785-738-
 8724.

1994 JD 9600 combine, 2511
 separator hours, GPS and yield
 monitor, good condition, shed-
 ded, pictures available by email,
 \$38,000. 785-200-4845

J&M 650 bushel new lighting,
 new gear box, 24x32 Diamond
 tires, \$10,500; Brent 674 bushel
 30x32 tires, 17" auger, \$12,500.
 620-546-4835.

JD 7330 MFWD 741 loader 8'
 bucket with grapple, 890 hours,
 like new. 785-336-2616.

FOR SALE: 1466 IHC tractor
 with shop built 6 way dozer
 blade, approx. 300 hours on all,
 new tires, above average condi-
 tion; '85 Dodge pickup shortbed
 with topper, good condition.
 785-527-5214. 785-955-0213.



LEASE A JOHN DEERE
2010 COMBINE
 2 Year Lease: Annual
 Payment \$29,500. Attractive
 purchase option.

Call Carrico Implement
today for details.
 Beloit
877-542-4099
 Lincoln
866-522-9600
 Hays
800-658-4640

FOR RENT: JD 6 row corn
 heads IH adapter available.
 Corning, Kansas. 785-456-5093.

4X16 DRILL fill auger, \$275;
 Farmhand F-11C loader with 3rd
 valve, \$1,250; Farmhand bale
 clamp, \$550; 5' dirt bucket,
 \$150; 7x9 steel pickup flatbed,
 \$275; WW Brahma squeeze
 chute, \$850; 8x16 flatbed trailer,
 \$150; 4 good used pickup tires,
 \$20- \$60. Don Kozisek, Holy-
 road. 785- 252 -3368.

JD 1600 pivot tongue swather.
 Both wobble- boxes, 540 pump,
 guards good, reel and header
 straight, hydraulic motor leaking
 oil, \$1850. 785-630-0118.

FOR SALE OR TRADE

Gravity Wagons, 200-500
 bushel
Cooter's
785-562-2027
 Day or evening
Blue Rapids, KS

USED LOADER TIRES

starting at \$250 each
Buying:
 •Scrap metal-iron
 •Vehicles
 •Aluminum cans and more
785-826-6771

MACHINERY

TRACTOR and COMBINE PARTS



With over 120 acres and
130,000 square feet of
warehouse space, we have
thousands of NEW, USED &
REMANUFACTURED PARTS
for many makes and models.

When you need quality parts
 at affordable prices
Call Abilene Machine
1-800-255-0337
 www.AbileneMachine.com

JD 4400 diesel combine AC,
 13' platform rotary screen straw
 chopper, shedded, good, \$3000
 OBO; Gleaner 6-30 cornhead
 for F combine, good, \$1000
 OBO. 785-924-3702.

17 ft Love bar on 960 New
 Holland header, pickup reel, new
 sickle & guards and spare parts
 \$250. Goes to ironman if not
 sold. 785-545-7082.

— USED IMPLEMENT —

Gehl 5640 skid loader
 Gehl 5240 skid loader
 Gleaner 700 header 30'
 Gleaner 500 25' flex
 Gleaner 700, 27' rigid
 '09 Gleaner R76
 2000 Gleaner R62
 Allis 7000 tractor
 Gehl 4625 skid loader
 Gehl Feedwagon
 JD 9' swather
 '09 Gleaner 8200 30' flex
 Hesston 1340 MoCo
 Hesston 956 round baler
 '02 Challenger MT 755



Kuhlman Impl.
 LINN, KANSAS
785-348-5547

OUR 61st YEAR

NEW TRACTORS
 2012 JD 7230R.....Coming
USED TRACTORS
 2009 JD 8430
 2008 JD 5325 and loader
 2008 JD 8230
 2005 JD 8220
COMBINES
 2009 JD 9570
 2005 JD 9760
 1998 JD 9610
 1998 JD 9510 PRWD, CM
 625F
 3-JD 630F
 JD 893
 JD 693

NEW EQUIPMENT SPECIALS

JD 2510H
 JD 741 SL
 JD 741 NSL
 JD 637 DISK
 BBK Header Trailers
HAY EQUIPMENT
 JD 568
 New big bale forks
 2008 JD 568
 1996 JD 535 w/wrap

USED EQUIPMENT

2011 JD 1770 NT 24 row
 2-2009 JD 1790 16/31
 2009 JD 2510H
 2009 Kinze 3660 16/31
 2009 Kinze 3500 815..Coming
 2009 637, 29'
 2008 JD 1770 NT, 16RN
 3-JD 1760 12 RN
SOLID — STABLE
STILL JD



TODD TRACTOR
COMPANY INC
 785-336-2138 Days
 785-548-5855 Nights
 Visit Us At
 jddealer.deere.com/toddtractor
 Seneca, Kansas

JD 8820 Titan II, duals, bin
 extention, chaff spreader, DAM,
 dual range, 2 speed chopper, for
 and aft, excellent condition, all
 shop records, \$25000 with 925
 rigid head, \$22000 without,
 785-562-8053.

WANT TO buy: JD, Krause,
 IHC or Sunflower disc, 32' to 36'
 in need of new discs, bearing,
 framework, etc., 1985 or newer.
 785- 493-5026.

MACHINERY



48/80R38 RAD AT 23', \$1,187
 380/90R46 RAD 9000 152B
 \$1,523
 18.4-34 SAT II 8PR TL....\$685
DON'S TIRE
TF 866-888-7838
 Abilene, KS

JD 8350 drill double disk 20
 hole, \$2,150; Sunflower plow
 disk 8', \$850. Barns, KS. 785-
 763-4506.



605 & 605 Super M balers
 504 MCL balers
 R2300 twin rake
 BP 8000 processor
 WRX-12 DuraBull Rake
 Disc Mowers & Mower Cond.
USED VERMEER BALERS
 Hydra-Bed™ & accessories
 Winkler Livestock Equip.
 Winkler Flatbeds
 Bar 6 Cake Feeders



MILLER RANCH
EQUIPMENT
 33778 K-99 Hwy.
 Alma, Kansas
785-765-3588
 www.millerranchequipment.com

WANTED: GOOD semi tractor
 tandem axle, anything consid-
 ered. 785-292-4537, cell. 785-
 556-2648.

JD 1243 cornhead, excellent
 condition. 785-292-4537, cell.
 785-556-2648.

EMPLOYMENT

ADULTS - Do you want to
 complete your education and
 earn a Manhattan High School
 diploma?

Flexible hours in a self-paced
 program designed to complete
 the credits needed to earn
 your diploma.
 Enrollment fee for the year is
 \$25.

Contact OPEN DOOR AT
539-5928
 Or stop by
 205 South 4th Street, Suite F.
 Enrollment is underway,
 Don't Delay!



K-State Research and Exten-
 sion - Miami County is seeking
 an Extension Agent, Agricul-
 ture and Natural Resources.
 Office location is Paola. See:
 www.ksre.ksu.edu/jobs for re-
 sponsibilities, qualifications,
 and application procedure. Ap-
 plication deadline: October 7,
 2011. K-State Research and
 Extension is an equal opportu-
 nity provider and employer.
 Employment is contingent
 upon results of a background
 and driving record check.

JUDD RANCH, East Central
 Kansas, seeks full time em-
 ployee. 785-566-8371.

BUILDINGS - BLDG MATLS

STEEL BUILDING
INVENTORY SALE
I-Beam Construction
Easy Bolt-Up Design
40x65, 60x90, 100x150
Many Others Available
(800) 369-3882
 www.toplinebuildings.com

NEW IN the box 30 X 70 Sioux
 Steel single tube hoop building
 \$3500 .785-456-3428.

SMITH POSTYARD

Hedge Post
Delivery Available
JEFF SMITH
620-496-8956

BUILDINGS - BLDG MATLS

Hardwood Lumber
Oak & Cottonwood

For trailers, decks, horse stalls,
 construction, fencing, etc.
CUSTOM CUT TO ANY SIZE
 Also kiln dried hardwoods
CAN CUT YOUR LOGS

Kansas
Hardwoods, Inc.
 Belvue KS
785-456-8141

ENTIRE INVENTORY of used
 lumber all sizes, dimensions &
 lengths. Includes car siding,
 barn siding & lap siding. 785-
 922-6697.

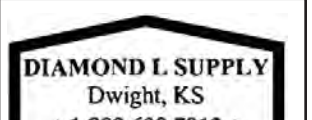

DIAMOND L SUPPLY
 Dwight, KS
 + 1.888.608.7913 +
 29 ga ptd (lifetime wty).....\$72/sq
\$72/sq
 29 ga #2 ptd.....\$62/sq
 26 ga ptd (lifetime wty) ..\$85/sq
 26 ga galvalume\$74/sq
- Delivery Available -
 Building Packages, OH Doors
 Insulation, Livestock
 Equipment, Scales, Waters
 (prices subject to
 change)

Fortress Fence
Strongest continuous
fence made.

4, 5, 6 & 7 bars available
Bigger...Stronger...Cheaper!
Corral Materials
 More choices...Lowest prices!
 Prime & reject pipe, rods,
 cable, caps, clips, springs
 and more.

Structural Steel
 Square tubing, angles, flats,
 channel, beams, sheet, plate
 and more.

WE DELIVER



GoBob Pipe & Steel
855-880-7964
 www.gobobpipe.com

FOAM INSULATION

The Icynene Insulation
 System™ Metal Bldgs. —
 Homes
800-334-3626
 Healthier, Quieter, More
 Energy Efficient.™
 MID-AMERICAN SALES, INC.

Butterfly Supply, Inc.

800-249-7473
 • Tubing • Rods • Cable •
 • Guardrail • Clips •

On Sale While Supply Lasts:
13 1/2' Guardrail
and Tri-beam

LIVESTOCK
FENCING SUPPLIES



FOR SALE: 16) 24 ft Trusses;
 21) 30 ft. Trusses. 785-263-
 6208.

METAL PANELS
& ACCESSORIES
 45 yr. premium painted metal,
 18 colors.....\$79/sq.
 20 yr. Galvalume metal \$64/sq.
 Window units.....starting \$50
 • DELIVERY AVAILABLE •
 • Prices subject to change

WESTERN METAL
 2 Locations • Best Service
LOUISBURG, KANSAS
1-800-489-4100
HAYS, KANSAS
1-800-770-2725

GRASS & GRAIN

BINS - DRYERS - VACS

FREE 4 bins, 5-10 thousand
 bushels, 3 with aeration. Junc-
 tion City. 785-210-6283.

DETRIXHE GRAIN Vacs - your
 source for Neuero, the vac for
 the toughest conditions, and
 Farm King for everything else.
 Phone: 866-327-6822.

SERVICES

LARRY'S PORTABLE sawmill
 service, can come saw your
 logs. 785-776-8153. 785-565-
 2647.

PETS

FULL SIZE Australian Shep-
 herds. Ready to go and utd on
 9/12. Working bred, \$400. Casie
 785-587-7747.

RAT TERRIER puppies for
 sale. Shots/ wormed. Med. size.
 785-643-3210.

PUREBRED BORDER Collie
 pups, \$200. 785-238-5265.

RAT TERRIER pups 7 weeks
 old, 3 males, 3 females, tails
 docked, first shots, wormed,
 \$75. 785-924-3702.

HEELER PUPS, ready to go,
 from working stock. 785-213-
 2332.

HARVESTING

LOOKING FOR corn beans &
 milo, to harvest 8010's 12row
 cornhead 36' draper header.
 785-466-1729. 785-280-1680.
 785-349-2850.

WANTED: HARVEST grain
 hauling within 1 hour of Manhat-
 tan modern semi 900 bushel ca-
 pacity. 785-731-1763.

FOR SALE: 920 flex head,
 new poly skids, new wear
 plates, poly snouts, field ready,
 with or without contour shafts.
 785-562-6285.

WANTED

WANTED TO buy: Remington
 11- 48 shotgun. 785-246-0189.

Old Pull type
dirt scraper
 5- 6 cu. yd.
 cable controlled
785-535-2581
Cell, 785-458-2782

WANTED: OLD wood, folding
 chairs, old signs, old guns, old
 wood shutters any condition.
 785-341-8957.

HONEY WAGON 800-1000
 gallon. 785-499-6862.

DAMAGED GRAIN
WANTED
STATEWIDE

Civil War story to come to life at Farm Heritage Celebration

Living historian Michelle Martin of Bartlesville, Okla., will bring the dramatic story of Emma Caroline Morely's survival during the Civil War at the fourth annual Farm Heritage Celebration on Friday, September 30. Throughout the day, Martin will present "She Slept on the Cold, Hard Ground."

Martin's historical program will combine life on the prairie with how women survived on the plains during the tumultuous time. The story line was created based on Morely's diary as she traveled to Kansas.

In October 1864, Emma Caroline Morely left the comfort of her home and family in Ohio to travel west to Kansas. From the moment she left St. Louis until

her arrival in Fort Scott in October 1864, Emma's journey was filled with danger; little did she know that she would travel just a few days ahead of Confederate general Sterling Price's massive raid from Missouri into Kansas. After arriving in Fort Scott to spend time with her brother John, a successful mercantile owner, Emma would be forced to once again leave safety and comfort as Price's troops headed south from Kansas City towards Fort Scott intent on taking the city and military post for the Confederacy.

Emma and her family and friends would become refugees adrift in the Kansas prairie living in wagons, sleeping on the cold hard ground, searching for food and fighting to survive. After returning to Fort Scott, Emma would live out her life's dream and served

as a nurse in the hospital ward at Fort Scott tending the sick and wounded after the Battle of Mine Creek.

This presentation is sponsored by the SEK Farm History Center and Discovering History, LLC. Martin is the founder/president of Discovering History, LLC and is a published author, photographer and historian who specializes in bringing women of the 19th century to life through her one woman historical programs. Martin has been a featured re-enactor at numerous historic sites in Kansas, Missouri, Arkansas and Oklahoma. She is a volunteer for the National Park Service Volunteer In Parks Program at Fort Scott National Historic Site, Fort Larned National Historic Site, Wilson's Creek National Battlefield and Pea Ridge National Military Park.



Overall market breeding goat champion honors at the Wabaunsee County Fair went to the entry shown by Keith Jones of the Harveyville 4-H Club, shown with judge Ryan Higbie.



The champion overall market meat goat at the Wabaunsee County Fair was shown by Cooper Imthurn, Newbury 4-H Club. Ryan Higbie was the judge.



Marysville Livestock Sales

Every Thursday at 12 Noon

Donnie Kirkham, Manager • 785-562-1015

1180 US Hwy. 77, P. O. Box 67, Marysville, KS 66508

SALE INFORMATION FOR SEPTEMBER 8

STEERS		HOLLENBERG	
WASHINGTON	8 BLK STR	406@	\$171.00
WATERVILLE	7 BLK STR	471@	\$160.00
HANOVER	5 MIX STR	461@	\$157.00
WASHINGTON	20 BLK STR	500@	\$155.00
HOLLENBERG	77 BLK STR	689@	\$143.75
HOLLENBERG	26 BLK STR	604@	\$141.75
GREENLEAF	4 BLK STR	626@	\$140.35
WATERVILLE	2 MIX BULL	407@	\$140.00
WATERVILLE	4 BLK STR	633@	\$139.35
WASHINGTON	6 BLK STR	595@	\$139.00
BAILEYVILLE	1 BWF STR	610@	\$138.50
GREENLEAF	14 BLK STR	742@	\$137.50
FRANKFORT	2 BLK STR	730@	\$136.00
SUMMERFIELD	28 MIX STR	591@	\$135.75
WHEATON	3 BLK STR	570@	\$133.75
FRANKFORT	8 BLK STR	798@	\$133.25
PAWNEE CITY,NE	5 MIX STR	826@	\$132.00
HOLLENBERG	36 BLK STR	789@	\$131.60
FRANKFORT	25 MIX STR	770@	\$131.50
WASHINGTON	51 BLK STR	773@	\$130.85
BURCHARD,NE	3 BLK STR	911@	\$126.25
GREENLEAF	5 BLK STR	856@	\$126.00
BERN	39 BLK STR	844@	\$125.75
BERN	6 BLK STR	750@	\$125.25
GREENLEAF	55 BLK STR	903@	\$125.25
WASHINGTON	8 BLK STR	876@	\$124.60
GREENLEAF	58 XBRD STR	943@	\$122.50
BURCHARD,NE	2 MIX STR	875@	\$122.00
WASHINGTON	30 XBRD STR	734@	\$122.00
WASHINGTON	11 MIX STR	870@	\$121.85
PAWNEE CITY,NE	1 RED STR	795@	\$121.00
BERN	7 XBRD STR	943@	\$120.00
WATERVILLE	3 MIX STR	855@	\$120.00
FRANKFORT	1 BWF BULL	740@	\$118.00
WATERVILLE	2 MIX BULL	532@	\$116.00

BULLS		ADULT BULLS	
RANDOLPH	5 MIX BULL	985@	\$99.75
BURCHARD,NE	2 BLK BULL	995@	\$97.50
RANDOLPH	1 MIX BULL	985@	\$94.75
HEIFERS		BLUE RAPIDS	
WASHINGTON	2 BLK HFR	272@	\$159.00
WASHINGTON	6 BLK HFR	411@	\$148.00
HANOVER	2 MIX HFR	415@	\$146.00
WATERVILLE	1 BWF HFR	325@	\$145.00
BLUE RAPIDS	2 BLK HFR	295@	\$145.00
WASHINGTON	21 BLK HFR	494@	\$140.00
BLUE RAPIDS	1 CHAR HFR	305@	\$135.00
WATERVILLE	3 BLK HFR	418@	\$134.00
WATERVILLE	15 BLK HFR	603@	\$133.25
HOLLENBERG	78 BLK HFR	651@	\$133.10
FRANKFORT	7 BLK HFR	614@	\$131.00
LINN	7 BLK HFR	515@	\$131.00
HOLLENBERG	16 BLK HFR	558@	\$129.10
BAILEYVILLE	2 BWF HFR	490@	\$128.00
BLUE RAPIDS	1 BLK HFR	525@	\$124.00
CLIFTON	10 BLK HFR	732@	\$124.00
HERKIMER	1 BLK HFR	605@	\$122.00
HOLLENBERG	13 BLK HFR	786@	\$121.10
FRANKFORT	1 BLK HFR	610@	\$121.00
FRANKFORT	7 BLK HFR	805@	\$119.85
WASHINGTON	65 XBRD HFR	739@	\$115.25
WASHINGTON	20 MIX HFR	742@	\$115.00
PAWNEE CITY,NE	2 XBRD HFR	815@	\$113.50

COWS		EARLY CONSIGNMENTS FOR 9-15-2011	
HOLLENBERG	1 BLK COW	1,260@	\$63.75
BURCHARD,NE	1 RED COW	1,155@	\$63.50
AXTELL	1 HOL COW	1,350@	\$62.75
FRANKFORT	1 BWF COW	1,260@	\$62.75
SUMMERFIELD	1 HOL COW	1,715@	\$60.75
BLUE RAPIDS	1 WF COW	1,490@	\$60.50
10	Cows/Calves & Bred Cows	RUNNING AGES	
12	BLK COWS/FALL CALVES	3-6 YRS OLD	
15	HOLSTEIN STRS	450-500#	WV
10	HOLSTEIN STRS	500-600#	WV
150	MIX STRS/HFRS	700-900#	WV HR OG
154	BLK HFRS	800-850#	WV OG
65	MIX STRS	825-850#	WV
85	BLK STRS	825-850#	WV OG
60	BLK & XBRD STRS	850-875#	WV OG
60	BLK STRS	875-900#	WV OG
60	BLK STRS	875-900#	WV OG
110	MIX STRS/HFRS	600-850#	WV HR OG
107	BLK STRS	750-850#	WV OG
62	MIX STRS	850-875#	WV OG
21	BLK STRS/HFRS	850-900#	WV HR OG
135	MIX STRS	875-900#	WV OG

Jim Dalinghaus 785-799-5643 Baileyville, KS
 Dave Bures, Auctioneer 402-239-9717 Odell, Nebraska
 Jeff Cook 785-564-2173 Hanover, KS
 Greg Anderson 785-747-8170 Waterville, KS
 Trevor Lundberg 785-770-2271 Frankfort, KS
 Barn Phone • 785-562-1015 www.marysvillivelivestock.com

AUCTION

SATURDAY, SEPTEMBER 24 — 9:00 AM

560 Acorn Lane — MANHATTAN, KS (South of Manhattan on 177)

1964 Triumph motorcycle

Good wooden 4-wheel box wagon; one cylinder gas engines; John Deere with trucks, International with pump jack, McCormick, IH, Fairbanks, Fairbanks Z, John Deere, Otawa with saw; 5 engine trucks; pump jacks; IH burr mill.

5 Maytag twin cylinder engines; Maytag single cylinder engine; Maytag exhaust & muffler; miscellaneous small engines; 15' 2-wheel trailer; 2-wheel trailer; 2-wheel pick-up bed trailer; Buggy frame; iron wheels; pedal grindstone; cistern pump; ox yoke; hundreds & hundreds of wrenches of all types; board displays of wrenches, bits, buggy wrenches, hammers, monkey wrenches, crescents; 30 drip oilers; 20 flat drive belts; hatchets; draw knives; saws; wood, chest & other braces; 100 pair pliers; approximately 70 woodworking planes; 21 wood levels; 28 harness hames; 4 horse collars; buggy tongue; 2 half round single-trees; neck yokes; single-trees; cow yokes; 15 wagon hammers; 4 well pumps; toolboxes-Fordson, IH, JD, McCormick; platform, beam, hide, spring, grocery & hardware scales; 2 lard presses; 2 wood corn shellers; 2 grindstones; box corn sheller; sod plow; hay forks; metal double trees; soapstone foot warmers; cow bells; boilers; wood shoe molds; horseshoes; wood & metal pulleys; pipe tongs; 15 axes; 7 broad axes; adz; Fireman's axe; 12 picks; sledges & mauls; ice hooks; 2post vises; iron butchering kettle; shoe cobbler tools; shucking picks & hooks; Army spurs; curry combs; bridles; bridle bits; harness; wood plow handles; de-horners; cant hook; hog ringers; 4 buck saws; pitcher

pump; 6 cross-cut saws; 5 ice saws; well pulley; potato pickers belt; milk cans; gravity cream separator; Army shovels; sad irons; stove parts; traps; wire basket; padlocks; license plates; barbed wire collection; brass switch plate covers; blow torches; shutter hardware; doorknobs & hardware; brass fire extinguishers; many wood boxes; 12 ice tongs; 25 wire stretchers; 8 hay knives; cistern pump & cups; 9 drills; 6 wagon jacks; cast iron & tin implement seats; 5 water spouts; corn knives; 20 branding irons; old child's wood wagon (no wheels); scooters; trikes; concrete tools; fencing pliers & tools; buggy wrenches; pipe & monkey wrenches (all sizes); 20 tire pumps; 60 various oil cans-Maytag etc; cleavices; 2 wagon wheel oilers; 48 Blacksmith tools; forge blower; ladders; large anvil; grinders; 30 nippers; Blacksmith forge & blower; squares; folding rulers; marking gauges; adjustable T-squares; tracing wheel; nail pullers; wood clamp; bars; square nails; 37 gas, water, oil & sprinkler cans; chicken feeders & waters; egg crate; gas & kerosene lanterns; pop bottles; burlap bags; hand sprayers; insulators; wood water pipe; 2 buggy seats; seed grater; claw foot bath tub; buzz saw blades; 2 wall mount toilets; 2 wood steering wheels; wood coils; hubcaps & gas caps; tire chains & tools; luggage rack; old auto lights; car horns; auto wrenches; fiber glass extension ladder; pipe vise & stand; shovels; potato scoop; silage fork; hand corn planter; hay knives; hedge axe; bundle forks; hay hooks; 11 scythes; grain cradle scythe; hundreds of hammers of all types; pipe cutters & threaders; log chains;

boomers; block & tackles; garden tools; step ladder; lawn spreaders; 60-drawer printer's cabinet; 11 various sections of stack bookcases; square Oak parlor table; buffet with mirror; unique Coke machine; free standing popcorn machine; Oak glass front bookcase; white glass front kitchen cabinet; collection of 5 antique hand operated washing machines; 63 bin cubby unit; 2 treadle sewing machines; desk; variety of old chairs; various tables; church pew; school desk; ice cream stool; wood Root Beer barrel; 4 aluminum Maytag wash machines; street light; Coke/IGA sign; 2 metal beds; washtub with wood wringer; old refrigerator; 8 trunks & footlockers; metal office desk; cast iron boiler, kettles, griddles, skillets & waffle irons; wood medicine cabinets; 5 sewing machine stands; pay phone; \$1 coin changer; mop with wringer; 7 large milk glass light fixtures; thick & other records; old luggage; cherry pitters; apple peelers; gas hotplate; kerosene heater; kerosene stove; 12 wash machine wringers; old doors & trim; tubs; drying rack; wood ironing board; 8 washboards; 5 child's sleds; baby crib; 2 ironite ironers; approximately 40 boxes books; old fans (some brass); Coleman camp stove & camping equipment; 2 McCall's cabinets; fence posts; stove jack/dolly; car ramps; unicycle; jack stands; wheelbarrow; wash plungers; granite coffee pot; graniteware; old Life magazines; box radio & equipment; radio tubes; old radio speakers & horns; Christmas lights; large aluminum pot; electric heaters; 7 boxes fruit jars; 5 gallon glass jug; popcorn popper; lots & lots more!

ALVIN "DEAK" & EDNA WILLIAMS

GANNON REAL ESTATE & AUCTIONS
 VERN GANNON, AUCTIONEER
 785-770-0066 • MANHATTAN, KANSAS • 785-539-2316
 www.gannaonauctions.com

Kansas Hay Market Report

Hay trade moderate. Demand very strong for dairy and grinding alfalfa, moderate to strong for stock cow hay, alfalfa pellets and grass hay. The break in the heat is a welcome relief, but the dry weather continues with no rain in the forecast. Army worms are showing up in south central Kansas, producers need to keep an eye on new seedling alfalfa. More and more resistance to the high hay prices is being encountered as the milk and fat cattle prices have both softened a little. If you have hay for sale or pasture to rent or need hay or grazing, use the services of the Hay and Pasture Exchange: www.kfb.org/hayandpasture/default.htm

Southwest Kansas

Dairy alfalfa steady to 10.00 higher, grinding alfalfa steady. Movement moderate to active. Alfalfa, Horse, small squares, 280.00-325.00; Dairy, Premium to Supreme 230.00-260.00, instances 275.00-290.00; Heifer or Bunk hay 230.00-250.00; Fair-Good grinding alfalfa at the edge of the field or shipped in, 185.00-230.00. Ground and delivered locally to feedlots and dairies 225.00-255.00, winter contract 270.00. The week of 8/29-9/3, 9,396T of grinding alfalfa and 2,313T of dairy alfalfa were delivered. Straw, large bales 65.00-75.00, 75.00-80.00 delivered. CRP grass in large bales 80.00 to mostly 100.00, an instance 110.00. *The average paid by feedlots on September 1 for alfalfa ground and delivered was 195.02, up 11.29 from last month, usage was 1,027T/day, up 5 percent, total usage was 31,840T.

South Central Kansas

Dairy and grinding alfalfa steady to firm, alfalfa pellets steady to 5.00 higher. Movement moderate to active. Alfalfa, Dairy, Supreme, 220.00-275.00, instances 300.00; Premium 210.00-230.00; Fair-Good grinding alfalfa at the edge of the field 175.00-200.00. Ground and delivered locally to feedlots 180.00-225.00. The week of 8/29-9/3, 5,882T of grinding alfalfa and 750T of dairy alfalfa were delivered. Alfalfa pellets: Sun Cured 15 and 17 pct protein 240.00-260.00; Dehydrated 17 pct 270.00. Straw, large bales 60.00-75.00. Corn hay 80.00-100.00. Sudan, Good large bales 125.00-130.00. *The average paid by feedlots on September 1 for alfalfa ground and delivered was 199.25, up 7.49 from last month, usage was 299T/day, up 20 percent, total usage was 9,286T.

Southeast Kansas

Alfalfa, brome and prairie hay steady to firm. Movement moderate. Alfalfa: Horse and goat, mid square 200.00-220.00; Dairy 200.00-250.00; Bluestem: Good, small squares 100.00-120.00, mostly 110.00, mid and large squares 100.00-115.00, large rounds 80.00-95.00. Brome: Good, Small squares 110.00-125.00 mid and large squares 100.00-110.00, large rounds 80.00-90.00. Straw, large bales 60.00-65.00. Corn hay 100.00; 150.00 with low nitrates. Sudan, good, large bales 125.00.

Northwest Kansas

Dairy and grinding alfalfa steady to firm. Movement slow to moderate. Alfalfa: Horse 250.00; Dairy, Supreme 220.00-250.00; Premium 200.00-220.00. Stock Cow, Good 180.00-200.00 Fair-Good grinding alfalfa at the edge of the field 160.00-180.00; Ground and delivered to feedlots and dairies 185.00-210.00. CRP grass in large bales 80.00-100.00, some Good 125.00. Sudan, good, large bales 125.00.

North Central-Northeast Kansas

Dairy and grinding alfalfa, prairie hay and brome steady to firm. Movement moderate. Alfalfa: Horse, 230.00, some 7.50-8.00/small square bale; Dairy, Supreme, 200.00-250.00; Premium 180.00-200.00; Utility-Fair grinding alfalfa at the edge of the field, 160.00-180.00, alfalfa Ground-on-the-truck 170.00-190.00, Ground and delivered 185.00-210.00. Grass hay: Bluestem Good, small squares, 5.00-5.50/bale, 100.00-125.00, Mid squares 100.00-140.00, large rounds 40.00/bale, 70.00-80.00/T. Brome: Good, small squares, 6.00-6.50/bale, 110.00-150.00/T, Mid squares, 110.00-150.00, large round, 50.00/bale, 65.00-80.00/T. Grass Mulch, large round 50.00-60.00. Straw, small squares 3.50/bale or 4.00/bale delivered, large bales 60.00-70.00/T or 70.00-75.00 delivered. Crabgrass/Foxtail 80.00-140.00. Soybean stalks, large bales 70.00.

***Prices are dollars per ton and FOB unless otherwise noted. Dairy alfalfa prices are for mid and large squares unless otherwise noted. Horse hay is in small squares unless otherwise noted. Prices are from the most recent sales. *RFV calculated using the Wis/Minn formula. **TDN calculated using

the Western formula. Quantitative factors are approximate, and many factors can affect feeding value. Values based on 100% dry matter (TDN showing both 100% & 90%). Guidelines are to be used with visual appearance and intent of sale (usage).

Source: Kansas Dept of Ag-USDA Market News Service, Dodge City.

Steve Hessman, Rich Hruska, OIC (620) 227-8881 24 hour price information (620) 369-9311 www.ams.usda.gov/mreports/DC_GR310.txt The Kansas Hay Market Report is provided by the Kansas Department of Agriculture with technical oversight from the USDA Agricultural Marketing Service.

Tell them you saw it in Grass & Grain!

FEED THE KEY FEEDS

"The Key To Successful Feeding"

How do you like your steak?
Well done, rare, medium?
Everybody has a personal choice.

How about your livestock feed?
Same deal, everybody's situation is different, and we do cater to what you need and want.

We will blend the supplements to complement your feedstuffs ... you name it, we can balance your ration.

Call Us Now so we can help you maximize your feedstuffs, livestock productivity and greenbacks in your pocketbook!

FOURTH & POMEROY ASSOCIATES, INC.
Joseph Ebert, General Manager
P.O. Box 516, Clay Center, KS 67432
785-632-2141 • WATS 1-800-432-7423

Building Solutions You Can Trust

"Experience the Difference"

Engineered Wood Framed Metal Buildings
Call for FREE ESTIMATE or visit our Website
For on-line pricing
Building Materials and do it yourself
Building kits available.

K-Construction Inc.
Alta Vista, KS
785-499-5296
www.k-constructioninc.com

AUCTION

SATURDAY, SEPTEMBER 24, 2011
Real Estate 2:00 PM • Personal Property 1:00 PM
1 1/2 STORY ON 77 ACRES OF WILDLIFE HABITAT!

2286 150th — MARION, KANSAS
Located east of Marion Ks 5 miles south on Hwy 77 to Rd 150th, then west to property.

Beautiful setting in the Flint Hills and the Cottonwood River Valley. Located 10 minutes from Marion Co schools. Easy access yet a country location! Spring fed stream, 2-4A lake on the bluestem grass.

See www.GriffinRealEstateAuction.com for full salebill.
Inspection anytime by appointment with Griffin Real Estate & Auction.

Personal Property consists of 1978 F250 Ext. cab, 1/2 ton. Office/Retail/Household Items, Lawn/Recreationa/Shop items.

RICK GRIFFIN
Broker/Auctioneer
Cell: 620-343-0473

CHUCK MAGGARD
Auctioneer
Cell: 785-256-3914

Griffin Real Estate & Auction Service LC

305 Broadway
Cottonwood Falls, KS 66845
Phone: 620-273-6421 • Fax: 620-273-6425
Toll Free: 1-866-273-6421
Email: griffinrealestate@sbcglobal.net
In office: Nancy Griffin, Heidi Maggard
www.GriffinRealEstateAuction.com

JC LIVESTOCK SALES INC.

Wednesday Sale, Hogs 10:30 AM • Cattle 12:30 PM

Sale results for the week of September 7:

STEERS			
5	331	166.00	7
3	408	154.00	5
3	420	151.00	8
2	480	143.50	12
4	536	142.50	12
18	535	139.50	4
3	622	136.00	36
16	657	133.75	61
10	700	132.25	18
19	795	128.50	
14	824	124.00	
6	904	119.50	
59	948	119.35	
5	927	115.50	

BUTCHER COW Top was \$66.75 - avg. 1285 lbs.
BUTCHER BULL Top was \$82.00 - avg. 2370 lbs.
BRED COWS: \$725-\$1150
PAIRS: \$1600
FAT HOG Top was \$54.50 - avg. 238 lbs.
SOWS: \$47.00-\$62.00

HEIFERS

2	283	137.00	
4	433	130.50	
10	547	128.25	

CONSIGNMENTS FOR SEPTEMBER 14

27 Angus-x str & hfrs, weaned650-750
140 mix steers, yearlings850-900
120 black-x steers, yearlings800-825
25 black-x heifers, yearlings725-750

CONSIGNMENTS FOR SEPTEMBER 21

70 Red Angus x Angus steers475-675
40 Angus-x heifers, excellent replacement600-625

IF YOU HAVE LIVESTOCK TO SELL ... PLEASE CALL!

SPECIAL FALL CALF SALE DATES:

• Monday, October 3 • 6:30 PM
• Monday, October 24 • 6:30 PM

JUNCTION CITY, KANSAS • Barn Phone 785-238-1471
Junction City Field Reps: Jim Heine 785-765-3480, Alma Seth Lauer 785-949-2285, Abilene

HOWARD LANGVARDT
785-238-8212
Cell: 785-761-5812

KARL LANGVARDT
785-499-5434
Cell: 785-499-2945

MITCH LANGVARDT
785-238-1858
Cell: 785-761-5814

CLAY CENTER LIVESTOCK SALES INC.

Cattle sales Tuesday, 11:00 AM.

Sale results for the week of September 6:

STEERS			
10	452	168.25	7
10	540	146.75	4
2	510	139.00	3
7	659	134.00	8
8	690	128.25	5
11	724	125.50	3
5	786	122.75	
3	885	117.50	
17 hol	419	108.00	
35 hol	484	105.75	
35 hol	583	96.50	

Butcher Cow Top was 1530 lbs. @ \$70.00
Butcher Bull Top was 2300 lbs. @ \$82.25
Bred Cows:
Not enough to test
Pairs: No test

HEIFERS

1	340	143.00	
4	394	139.50	

CONSIGNMENTS FOR SEPT. 13: Sale Start Time 11:00 a.m.

20-20 Angus-x pairs, 3-5 years old
40 Angus-x cows, 3-5 yrs old, several w/calves by sale date
35 Angus-x cows, 4-6 yrs old, several w/calves by sale date
Following Replacement Cows:
40 Angus steers, 450-550 lbs., prevac
69 Holstein steers, 650-750 lbs.
65 Holstein steers, 825-875 lbs.
65 blk-x steers, 825-875 lbs., off grass

CONSIGNMENTS FOR SEPT. 20: Sale Start Time 11:00 a.m.

40 black-x steers, 500-650 lbs., off cow
260 mix steers, 775-850 lbs.
40 black-x steers, 775-850 lbs.

NEXT SHEEP & GOAT SALE SATURDAY, OCT. 1 • 11 AM
Call Mitch with any questions at 785-761-5814

EMPORIA LIVESTOCK SALE CO.

Bonded & Insured

SALE EVERY WEDNESDAY IN EMPORIA, KANSAS AT 11:00 AM
620-342-2425 or 800-835-7803 toll-free • Fax: 620-342-7741

Date: 9/7/11. Total Receipts: 1640.

A great run again with the weather finally cooling off. Calves with quality and condition in demand with lots of activity from the seats. Feeders strong again this week being fully steady to higher in a few spots.

2 hrs	@255#	\$140.00	17 str	@434#	\$160.00
6 hrs	@372#	\$139.00	3 str	@440#	\$157.00
3 hrs	@363#	\$137.00	2 str	@460#	\$155.00
19 hrs	@499#	\$135.00	25 str	@509#	\$148.00
5 hrs	@446#	\$131.50	8 str	@501#	\$144.50
15 hrs	@473#	\$129.00	12 str	@515#	\$142.50
17 hrs	@521#	\$134.50	6 str	@514#	\$139.00
5 hrs	@510#	\$131.50	14 str	@522#	\$139.00
4 hrs	@550#	\$128.50	12 str	@555#	\$138.00
5 hrs	@549#	\$124.50	27 str	@571#	\$137.00
3 hrs	@590#	\$121.00	16 str	@594#	\$136.00
10 hrs	@606#	\$126.25	4 str	@544#	\$134.50
6 hrs	@608#	\$125.50	112 str	@634#	\$138.00
10 hrs	@684#	\$125.25	94 str	@685#	\$137.50
6 hrs	@618#	\$123.00	17 str	@609#	\$135.00
21 hrs	@611#	\$120.50	12 str	@630#	\$134.50
7 hrs	@624#	\$119.00	3 str	@640#	\$132.00
5 hrs	@627#	\$118.00	10 str	@640#	\$129.00
46 hrs	@714#	\$124.75	25 str	@722#	\$134.50
16 hrs	@728#	\$124.75	74 str	@784#	\$132.85
21 hrs	@720#	\$124.50	9 str	@743#	\$131.75
31 hrs	@740#	\$124.25	50 str	@775#	\$131.10
34 hrs	@736#	\$123.50	6 str	@763#	\$130.75
31 hrs	@745#	\$123.25	21 str	@713#	\$125.75 (Calves)
22 hrs	@770#	\$122.35	11 str	@810#	\$130.60
15 hrs	@782#	\$121.85	9 str	@828#	\$129.85
20 hrs	@810#	\$122.50	55 str	@853#	\$126.75
34 hrs	@829#	\$122.00	21 str	@870#	\$124.85
28 hrs	@817#	\$121.60	10 str	@858#	\$124.50
24 hrs	@822#	\$121.35	70 str	@908#	\$125.60
33 hrs	@838#	\$120.85	14 str	@920#	\$123.85
10 hrs	@816#	\$119.85	6 str	@933#	\$123.50
20 hrs	@871#	\$119.85	36 str	@959#	\$121.75
72 hrs	@913#	\$118.35			

COWS: \$66.00-\$73.00
\$60.00-\$65.75

SHELLS: \$59.00 & DOWN
BULLS: \$77.50-\$83.00

EARLY CONSIGNMENTS FOR SEPT. 14:

- 15 blk steers & heifers, 500-600 lbs.
- 25 mix steers & heifers, 500-600 lbs.
- 29 mix steers & heifers, 500-600 lbs.
- 30 black steers & heifers, 500-600 lbs.
- 160 mostly black steers, 575-675 lbs., weaned
- 185 mix steers, 625-750 lbs.
- 17 black & red steers & heifers, 675-750 lbs.
- 40 mostly black steers & heifers, 675-800 lbs.
- 44 mix steers, 800-850 lbs.
- 65 mix steers, 800-875 lbs.
- 120 mix steers, 850-925 lbs.
- 120 black steers, 850-925 lbs.
- 85 black & red steers, 950-1025 lbs.

MORE CONSIGNMENTS PENDING!

EARLY CONSIGNMENTS FOR SEPT. 21: SPECIAL CALF SALE!

- 50 black & red steers & heifers, 450-550 lbs., weaned
- 35 black & blkwf steers & heifers, 500-600 lbs.
- 70 black steers & heifers, 500-600 lbs.

Expecting a nice dock run of calves and feeders!
START ON FEEDER CATTLE BY 12:30 PM

CONSIGNMENTS COMING IN DAILY!
CHECK US OUT AT emporialivestock.com
FOR ALL THE SCHEDULES AND CONSIGNMENTS!

THANK YOU FOR ALL OF YOUR CONTINUED SUPPORT!
YOUR BUSINESS ALWAYS APPRECIATED!

For Cattle Appraisals Call:
BRODY PEAK, 620-343-5107
LYLE WILLIAMS, Field Representative, 785-229-5457
WIBW 580 - 6:45 A.M. Thurs;
KVOE 1400 - 6:30-6:45 A.M. Thurs. & Fri.
emporialivestock.com

K-State plans Fall 2011 Beef Calf Conferences in three locations

Kansas State University will host the K-State Fall 2011 Beef Calf Conference in three locations - Atwood, Oakley, and Stockton, in late September.

Keynote presentations by K-State Research and Extension speakers at all three conferences are "Beef Cattle Market Outlook," by Glynn Tonsor, livestock marketing specialist, and "Calf and Stocker Research Highlights: Updates in Management, Nu-

trition and Health," by Dale Blasi, stocker and forage specialist.

Each conference will include a meal and location-specific speakers, as well. Dates, times and site-specific presentation topics include:

Sept. 27 - Atwood - 6:30 p.m. - 4-H Building - RSVP by Sept. 22 to 785-626-3192 or cdixon@ksu.edu

•Beef Quality Assurance;
Sept. 28 - Oakley - 10:00

a.m. - Northwest Kansas Educational Service Center - RSVP by Sept. 22 to 785-743-6361 or rsbarrow@ksu.edu

•Keeping Pastures Productive; and

Sept. 28 - Stockton - 5:00 p.m. - Rooks Co. Fairgrounds, Harding Hall 4-H Building - RSVP by Sept. 26 to 785-425-6851 or rboyle@ksu.edu

•Local Forage Analysis, Feed Costs and Ration Balancing

•Lowering Winter Feed Costs

Dinner in the Meadow: a benefit for Marysville Farmers' Market

Dinner in the Meadow, a meal of fresh local foods, will be served at 5 p.m. Sunday, Sept. 18, on Stella's Meadow at historic Alcove Spring south of Marysville. The event is a benefit for Marysville Farmers' Market.

The menu features appetizers and a main course of farm-raised lamb and chicken shish kabobs, local potatoes, vegetables, homemade bread, Marshall County fruit pies and

Kansas wine. Live entertainment is planned.

Tickets cost \$25 and are available by calling Marysville Sport & Recreation at 785-562-6818 or by stopping by Marysville Health & Fitness, 816 Center St., or the Marysville Advocate, 107 S. 9th. Seating is limited to 50. Tickets will be on sale

through Sept. 15.

All proceeds will help cover advertising costs for the market and education for vendors planning their gardens for next year's market. Marysville Farmers' Market runs from 8 to 11 a.m. each Saturday May through October on Seventh Street in downtown Marysville.

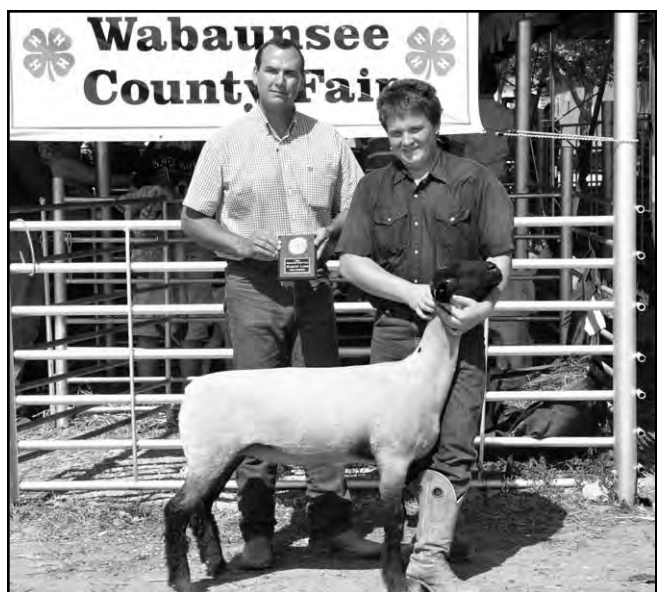

Zane Green of the Harveyville 4-H Club led the champion market lamb at the Wabaunsee County Fair. Ryan Higbie judged the show.



The supreme heifer at the Wabaunsee County Fair was shown by Taylor Nikkel, Maple Hill Hustlers 4-H Club. Judging the show was Ron Hinrichsen.

AUCTION

SUNDAY, SEPTEMBER 18 — 11:00 AM
Pottorf Hall, Cico Park (Kimball & Avery)
MANHATTAN, KANSAS

2002 BUICK LASABRE, APPLIANCES, FURNITURE, HOUSEHOLD, MORE

See last week's Grass & Grain for listings.

FRANK & THE LATE LAVONNA MORRISON

GANNON REAL ESTATE & AUCTIONS
VERN GANNON, AUCTIONEER
785-770-0066 • MANHATTAN, KANSAS • 785-539-2316
www.gannonauctions.com

AUCTION

SATURDAY, SEPTEMBER 17 — 9:30 AM
#12 10th Street Ct. — **NEWTON, KANSAS**

HOUSEHOLD: Floral Pattern Couch/Matching Love Seat; Wine Colored Swivel Recliner Rocker & Wing Back Chair; Curio Cabinet; Oak Settee Storage Chest; Sanyo TV; 4 Drawer Chest; Small Oak Drop Front Desk; Oak Curved Glass Corner China Cabinet; Oak Curved Glass China Cabinet; Lg. Glass Front Cabinet; 3 Pc. Bedroom Set; Twin Beds; 5 Dr. Chest/Curved Beveled Mirror; Round Lamp Table/Matching End Table; Glass Top End Table; 36" x 54" Mirror; Drop Leaf Serving Cart/Wheels; Round Oak Dining Table; 4 Oak Pressed Back Chairs; Drop Leaf Kitchen Table/2 Chairs; Oak Kitchen Cabinet/Porcelain Top; Kenmore Top Freezer Refrigerator; '09 Kenmore 400 Elec. Dryer; Maytag HD Washer; radar microwave; oak wash stand; Lg. Flat Top Trunk;

8 Dr. Jewelry Cabinet/Side Doors; Lg. Multi-drawer Closet Organizer; Broyhill 3 Cushion Couch; Floral Covered Wood Arm Chair; Monmouth #5 Crock; Kitchen Items; Wood Magazine Rack; Dishware; Sm. spoon collection; puzzle pictures; picture of Christ & Sheep; **sm. Thermometer-Broadway Radio Service** and more.

GARAGE & MISC: Craftsman 6.0 Lawn Mower/Catcher; Krause Multi Matic Ladder; Wooden Step Ladder; Draw Knife; Hand Saws; hammers; Shop Mate; Shop Vac; Rainbow Sweeper/Attachments; Dual Stone Bench Grinder; Small Jig Saw; 8" Table Saw; Old Evinrude Boat Motor; Rain Train; hand tools; buck saws; egg basket; ext. cords; spades; Shovels; many items not listed.

ESTATE OF IRA ARROWSMITH

Auction Specialists, LLC
Newton, Kansas
www.auctionspecialists.com
Vern Koch 316.283.6700 Mike Flavin 283.8164

BELLEVILLE 81 LIVESTOCK SALES

Junction Hwys 36 & 81 Belleville, Kansas

CATTLE SALES EVERY FRIDAY • 10:30 AM

Results from September 9. Cow top \$73
*Unweaned

STEERS		HEIFERS	
466 lbs	\$165.00*	462 lbs	\$139.50*
475 lbs	\$163.75*	498 lbs	\$136.50*
511 lbs	\$146.50*	528 lbs	\$133.10*
598 lbs	\$142.10*	571 lbs	\$129.50*
614 lbs	\$142.20*	588 lbs	\$129.95*
828 lbs	\$125.00*	630 lbs	\$124.75*
		686 lbs	\$123.75*
		865 lbs	\$118.00

FRIDAY, SEPT. 16:
40 blk str. 600, WF; 50 blk red str. & hfrs, 450-600; 30 blk str. & hfrs, 450-550; 10 blk str., 475; 33 hfrs, 750; 60 str., 850; 40 blk str. & hfrs, 650-850; 30 str., 800-850; 65 blk str. & hfrs, 450-575.

NO CATTLE SALE: Friday, Sept. 23
CATTLE SALE: Friday, Sept. 29
GOAT-SHEEP SALE: Saturday, Oct. 1 • 5 PM

Barry & Angii Kort, Owners • 785-527-2258
Myron DeGraff • 785-243-4368
Dean Sothes • 785-374-4288
Alan Reith • 785-541-0452
For Market Reports, Early Listings and to Watch Our Sale Live click on Website: Belleville81.com

ATTENTION CATTLE FEEDERS

Go to the Source for calves in northeast Kansas and southeast Nebraska

Riverside Cattle Company

All calves will be purchased in Missouri and Kansas, loaded, and shipped the same day (partial loads available)

Delivered Price:

Heifers: 350-400 lbs. \$135.00-\$142.00
400-500 lbs. \$130.00-\$135.00
500-600 lbs. \$125.00-\$132.00

Steers & Bulls: 350-450 lbs. \$150.00-\$160.00
450-500 lbs. \$140.00-\$145.00
500-550 lbs. \$135.00-\$140.00

- Calves will be mixed color (black, red, char crosses) unless ordered otherwise
- All blacks upon request add \$5.00
- All prices includes freight
- Will buy back as yearling

Call for daily price quote

For more information contact:
Jim Breeding, 785-562-7248, cell
785-325-2243 barn, 785-562-2615 home
"If you don't like 'em on delivery, you don't own 'em"

Holton Livestock Exchange, Inc.

1/2 mile East of Holton, KS on 16 Highway

Livestock Auction every Tuesday at 6:00 PM

Serving the Midwest Livestock Industry for 58 Years!

****NIGHT SALES BEGIN 6 P.M.****

MARKET REPORT FOR TUESDAY, SEPTEMBER 6
WE SOLD 835 CATTLE

STEERS			HEIFERS		
5 blk rnf str	367@162.00	4 hols str	581@95.75	21 hols str	580@95.50
2 blk bwf str	452@158.00	7 hols str	550@95.00	3 hols str	433@92.50
4 blk str	511@153.50	4 hols str	688@91.75		
6 blk bwf str	507@150.50				
4 blk str	512@147.00				
2 blk males	402@146.00				
3 blk str	458@143.00				
3 blk str	618@139.00				
11 blk bwf str	614@139.00				
18 blk str	693@138.75				
6 blk str	686@138.50				
11 blk str	630@138.00				
5 blk males	470@137.00				
34 blk str	687@136.85				
7 blk bwf str	687@136.75				
10 blk bwf males	549@136.00				
7 blk str	680@135.00				
7 blk bwf rnf str	721@133.00				
7 blk bwf char str	602@132.00				
65 blk bwf rnf str	817@129.60				
12 blk str	832@127.75				
33 blk bwf str	762@127.75				
9 blk bulls	688@123.00				
15 blk bwf str	891@123.00				
58 blk bwf char str	977@119.75				
27 hols str	502@99.50				

OCTOBER 1--FALL MACHINERY CONSIGNMENT AUCTION PRINTED SALE BILL DEADLINE SEPT. 15

Dan Harris, Auctioneer & Owner • 785-364-3320
Danny Deters, Corning, Auct. & Field Rep • 785-868-2591
Dick Coppinger, Winchester, Field Rep. • 913-774-2415
Steve Aeschliman, Sabetha, Field Rep. • 785-284-2417
Larry Matzke, Wheaton, Field Rep. • 785-268-0225

Barn Phone • 785-364-4114
WEBSITE: www.holtonlivestock.com
EMAIL: dan@holtonlivestock.com

EL DORADO

LIVESTOCK AUCTION, INC.

316-320-3212

Fax: 316-320-7159

2595 SE Highway 54, P.O. Box 622,
El Dorado, KS 67042

Market Report - Sale Date - 9-8-11. Head Count: 2093

300-400 lb. steers, \$120-\$163; heifers, \$115-\$144.50; 400-500 lb. steers, \$120-\$158; heifers, \$110-\$135; 500-600 lb. steers, \$115-\$140; heifers, \$110-\$131.50; 600-700 lb. steers, \$112.50-\$140; heifers, \$100-\$129; 700-800 lb. steers, \$110-\$137; heifers, \$100-\$122; 800-900 lb. steers, \$105-\$128.50; heifers, \$100-\$122. Trend on Calves: Choice steer calves, steady to \$2 higher; Choice heifer calves, steady to \$2 lower. Trend on Feeder Cattle: Choice Feeder steers & heifers, sold \$2-\$3 higher on a active market. Butcher Cows: High dressing cows: \$60-\$70.50; Avg. dressing cows, \$47.50-\$60; Low dressing cows, \$30-\$47.50. Stock cows: bred cows: \$700-\$1060; cow/calf pairs: \$850-\$1380. Butcher Bulls: Avg. to high dressing bulls \$72.50-\$83.50. Trend on Cows & Bulls: Butcher Cows, steady to \$2 lower; Butcher Bulls, \$2 lower.

We welcome your consignments!
If you have cattle to consign or would like additional information, please call the office at 316-320-3212 check our website for updated consignments: www.eldoradolivestock.com

Chris Locke (316) 320-1005 (H) (316) 322-0675 (M)	Steven Hamlin (316) 747-2521 (H) (620) 222-1199 (M)
Larry Womacks, Fieldman (620) 394-3273 (H) (620) 229-0076 (M)	Van Schmidt, Fieldman (620) 367-2331 (H) (620) 345-6879 (M)

Cattle Sale Every Thursday 11:00 AM

Eureka Livestock Sale

P.O. Box 267 Eureka, KS 67045
620-583-5008 Office 620-583-7475

Sale Every Thursday at 11:30 a.m. Sharp

On Thursday, Sept. 8 we had 1,387 head of cattle on a good market.

STEERS			HEIFERS		
25 bk	449@154.75	7 bk rd	880@127.25	5 bk bwf	704@124.00
5 bk	487@150.00	5 bk bwf	870@126.75	4 bk bwf	768@122.25
9 bk	538@145.50	12 wf bwf	806@126.00	13 bk rd	766@122.10
25 bk rd	536@145.50	11 santa-x855	@125.80	22 bk	787@122.00
6 bk	559@140.00	11 bk char	894@125.10	12 bk	818@121.50
9 bk	593@139.90	20 bk bwf935	@124.90	69 mix	761@120.90
13 bk	584@138.00	14 mix	888@124.00	68 xbred	698@119.00
13 bk rbf	615@133.75			11 bk (cls)	643@118.00
10 bk rd	652@133.50			10 bk red	936@115.75
60 mstly bk	779@131.85			60 bk chr	915@113.90 (fleshy)
7 bk bwf	792@131.25			7 bk bwf	1017@110.75
58 mix	770@130.80			3 bk	1067@107.50
7 bk rd	776@129.25				
9 bk chr	745@129.00				
67 mix	829@128.80				
26 mix	831@128.80				
14 bk bwf816	@128.20				

BUTCHER COWS: \$36-\$77, mostly \$65-\$73, \$1-\$2 lower
BUTCHER BULLS: \$73.75-\$79.50, mostly \$77-\$79, \$1-\$2 lower, but selling very active.

PREG COWS: \$980-\$1,140
PAIRS: \$760-\$1,160

Early Consignments for September 15th:

- 150 fancy blk bwf steers & heifers, 450-650 lbs.
- 90 mixed steers & heifers, 650-850 lbs.
- 20 wf cows, broken mouth, heavy springers, bred to Red Angus bull
- 15 blk bwf cows, 3 yrs, spring calvers
- 15 blk bwf bulls & heifers, 500-600 lbs.

Early Consignments for September 22nd:

- 90 fancy Angus steers & heifers, 400-675 lbs.

We appreciate your business!

Ron Ervin - Owner-Manager
Home Phone - 620-583-5385
Mobile Cell 620-750-0123

Suspect charged in Parsons Livestock Market hay fire

An 18-year-old Parsons teen has been arrested in connection with the hay fire at Parsons Livestock Market.

On August 30, Aaron M. Sauer of Parsons was charged in Labette County District Court with arson and non-residential burglary, which are both felonies, and two misdemeanor charges of criminal damage to property and theft.

The fire destroyed more than 3,000 small square bales of prairie hay and damaged the three-year-old barn.

Parsons Police Chief John Keele said that while the investigation is still ongoing, Sauer has also been charged with a burglary at the Masonic Lodge No. 117 in Parsons.

Labette County District Court has set a hearing for the case on September 19.



Nikole Cain of the Friendly Farmers 4-H Club led the overall champion dairy goat at the Wabaunsee County Fair. Judging the event was Ryan Higbie.

Grass & Grain Weather Report

Sept. 13, 2011

Seven Day Forecast	In-Depth Local Forecast	Today's Local Outlook																																																						
<p>TUESDAY Mostly Sunny High: 83 Low: 55</p> <p>WEDNESDAY Mostly Sunny High: 76 Low: 50</p> <p>THURSDAY Partly Cloudy High: 75 Low: 50</p> <p>FRIDAY Partly Cloudy High: 77 Low: 53</p> <p>SATURDAY Mostly Sunny High: 79 Low: 54</p> <p>SUNDAY Mostly Sunny High: 84 Low: 58</p> <p>MONDAY Sunny High: 87 Low: 59</p>	<p>Today we will see mostly sunny skies with a high of 83°, humidity of 61%. The record high for today is 105° set in 1913. Expect partly cloudy skies tonight with an overnight low of 55°. The record low for tonight is 41° set in 1956. Wednesday, skies will be mostly sunny with a high temperature of 76°.</p> <p>Last Week's Almanac</p> <table border="1"> <thead> <tr> <th>Date</th> <th>Hi/Lo</th> <th>Normals</th> <th>Precip</th> </tr> </thead> <tbody> <tr><td>9/2</td><td>103/76</td><td>87/61</td><td>0.00"</td></tr> <tr><td>9/3</td><td>91/69</td><td>86/60</td><td>0.00"</td></tr> <tr><td>9/4</td><td>79/59</td><td>86/60</td><td>0.00"</td></tr> <tr><td>9/5</td><td>76/45</td><td>85/60</td><td>0.00"</td></tr> <tr><td>9/6</td><td>79/42</td><td>85/59</td><td>0.00"</td></tr> <tr><td>9/7</td><td>81/43</td><td>85/59</td><td>0.00"</td></tr> <tr><td>9/8</td><td>79/44</td><td>84/58</td><td>0.00"</td></tr> </tbody> </table> <p>Rainfall last week0.00" Normal rainfall0.84" Departure from normal-0.84" Average temp last week69.0° Average normal last week72.5° Departure from normal-3.5°</p>	Date	Hi/Lo	Normals	Precip	9/2	103/76	87/61	0.00"	9/3	91/69	86/60	0.00"	9/4	79/59	86/60	0.00"	9/5	76/45	85/60	0.00"	9/6	79/42	85/59	0.00"	9/7	81/43	85/59	0.00"	9/8	79/44	84/58	0.00"	<table border="1"> <thead> <tr> <th>Location</th> <th>High/Low</th> </tr> </thead> <tbody> <tr><td>Washington</td><td>79/54</td></tr> <tr><td>Blue Rapids</td><td>80/54</td></tr> <tr><td>Seneca</td><td>80/53</td></tr> <tr><td>Clay Center</td><td>82/55</td></tr> <tr><td>Manhattan</td><td>83/55</td></tr> <tr><td>Wamego</td><td>83/55</td></tr> <tr><td>Ogden</td><td>84/55</td></tr> <tr><td>Junction City</td><td>84/55</td></tr> <tr><td>Abilene</td><td>84/56</td></tr> <tr><td>Council Grove</td><td>85/55</td></tr> </tbody> </table>	Location	High/Low	Washington	79/54	Blue Rapids	80/54	Seneca	80/53	Clay Center	82/55	Manhattan	83/55	Wamego	83/55	Ogden	84/55	Junction City	84/55	Abilene	84/56	Council Grove	85/55
Date	Hi/Lo	Normals	Precip																																																					
9/2	103/76	87/61	0.00"																																																					
9/3	91/69	86/60	0.00"																																																					
9/4	79/59	86/60	0.00"																																																					
9/5	76/45	85/60	0.00"																																																					
9/6	79/42	85/59	0.00"																																																					
9/7	81/43	85/59	0.00"																																																					
9/8	79/44	84/58	0.00"																																																					
Location	High/Low																																																							
Washington	79/54																																																							
Blue Rapids	80/54																																																							
Seneca	80/53																																																							
Clay Center	82/55																																																							
Manhattan	83/55																																																							
Wamego	83/55																																																							
Ogden	84/55																																																							
Junction City	84/55																																																							
Abilene	84/56																																																							
Council Grove	85/55																																																							
<p>This Week's Sun & Moon Chart</p> <table border="1"> <thead> <tr> <th>Day</th> <th>Sunrise</th> <th>Sunset</th> <th>Moonrise</th> <th>Moonsset</th> </tr> </thead> <tbody> <tr><td>Tuesday</td><td>7:05 a.m.</td><td>7:39 p.m.</td><td>7:55 p.m.</td><td>8:20 a.m.</td></tr> <tr><td>Wednesday</td><td>7:06 a.m.</td><td>7:37 p.m.</td><td>8:23 p.m.</td><td>9:18 a.m.</td></tr> <tr><td>Thursday</td><td>7:07 a.m.</td><td>7:35 p.m.</td><td>8:53 p.m.</td><td>10:16 a.m.</td></tr> <tr><td>Friday</td><td>7:08 a.m.</td><td>7:34 p.m.</td><td>9:26 p.m.</td><td>11:13 a.m.</td></tr> <tr><td>Saturday</td><td>7:09 a.m.</td><td>7:32 p.m.</td><td>10:05 p.m.</td><td>12:10 p.m.</td></tr> <tr><td>Sunday</td><td>7:10 a.m.</td><td>7:30 p.m.</td><td>10:49 p.m.</td><td>1:06 p.m.</td></tr> <tr><td>Monday</td><td>7:11 a.m.</td><td>7:29 p.m.</td><td>11:39 p.m.</td><td>1:59 p.m.</td></tr> </tbody> </table>			Day	Sunrise	Sunset	Moonrise	Moonsset	Tuesday	7:05 a.m.	7:39 p.m.	7:55 p.m.	8:20 a.m.	Wednesday	7:06 a.m.	7:37 p.m.	8:23 p.m.	9:18 a.m.	Thursday	7:07 a.m.	7:35 p.m.	8:53 p.m.	10:16 a.m.	Friday	7:08 a.m.	7:34 p.m.	9:26 p.m.	11:13 a.m.	Saturday	7:09 a.m.	7:32 p.m.	10:05 p.m.	12:10 p.m.	Sunday	7:10 a.m.	7:30 p.m.	10:49 p.m.	1:06 p.m.	Monday	7:11 a.m.	7:29 p.m.	11:39 p.m.	1:59 p.m.														
Day	Sunrise	Sunset	Moonrise	Moonsset																																																				
Tuesday	7:05 a.m.	7:39 p.m.	7:55 p.m.	8:20 a.m.																																																				
Wednesday	7:06 a.m.	7:37 p.m.	8:23 p.m.	9:18 a.m.																																																				
Thursday	7:07 a.m.	7:35 p.m.	8:53 p.m.	10:16 a.m.																																																				
Friday	7:08 a.m.	7:34 p.m.	9:26 p.m.	11:13 a.m.																																																				
Saturday	7:09 a.m.	7:32 p.m.	10:05 p.m.	12:10 p.m.																																																				
Sunday	7:10 a.m.	7:30 p.m.	10:49 p.m.	1:06 p.m.																																																				
Monday	7:11 a.m.	7:29 p.m.	11:39 p.m.	1:59 p.m.																																																				
<p>Local UV Index</p> <p>0-2: Low, 3-5: Moderate, 6-7: High, 8-10: Very High, 11+: Extreme Exposure</p>	<p>Weather History</p> <p>Sept. 13, 1922 - The temperature at El Azizia in Libya soared to 136 degrees to establish a world record. To make matters even more uncomfortable in that part of the world, a severe ghibi, or dust storm, was in progress.</p>	<p>Growing Degree Days</p> <table border="1"> <thead> <tr> <th>Date</th> <th>Degree Days</th> <th>Date</th> <th>Degree Days</th> </tr> </thead> <tbody> <tr><td>9/2</td><td>40</td><td>9/6</td><td>10</td></tr> <tr><td>9/3</td><td>30</td><td>9/7</td><td>12</td></tr> <tr><td>9/4</td><td>19</td><td>9/8</td><td>12</td></tr> <tr><td>9/5</td><td>10</td><td></td><td></td></tr> </tbody> </table>	Date	Degree Days	Date	Degree Days	9/2	40	9/6	10	9/3	30	9/7	12	9/4	19	9/8	12	9/5	10																																				
Date	Degree Days	Date	Degree Days																																																					
9/2	40	9/6	10																																																					
9/3	30	9/7	12																																																					
9/4	19	9/8	12																																																					
9/5	10																																																							

REAL ESTATE AUCTION

79 ACRES, M/L, POTTAWATOMIE CO. PASTURELAND & MEADOW

MONDAY, SEPTEMBER 26 — 7:00 PM
Auction Location: Wamego Senior Center, 501 Ash St. — WAMEGO, KANSAS

PROPERTY LOCATION: From the Jcts. of Hwy. 24 and Hwy. 99 in Wamego, KS, go 4 miles north on Hwy. 99, then go 3.8 miles west on the Louisville Rd., on the north side OR from Manhattan, KS go east on Hwy. 24 to the Flush Rd., then go 6.4 miles north, then go 4.1 miles east on the Louisville Rd., on the north side.

LEGAL DESCRIPTION: The West Half of the Northwest Quarter of Section 12, Township 9 South, Range 9 East of the 6th P. M., in Pottawatomie County, KS, containing 79 acres, M/L.

This property consists of approximately 17 acres of meadow with the balance being clean, native grass pastureland with a small area of wildlife habitat. There are 2 ponds for water. This property is bordered on the south by the blacktop Louisville Rd.

TERMS & POSSESSION: The Seller requires 10% down day of sale with the balance due on or before Nov. 3, 2011. Sale subject to tenants' right. Pasture is leased until Nov. 1, 2011. Possession to be upon closing. The Buyer and Seller will equally split the title insurance and closing costs of the Pottawatomie County Abstract Co. The Seller will pay the 2011 taxes in full. Cline Realty & Auction, LLC represents the Seller's interests. Statements made sale day take precedence over printed material.

SELLER: ISADORE HIEGER TRUST
AUCTION CONDUCTED BY: CLINE REALTY & AUCTION, LLC
John E. Cline, Broker/Auctioneer · Onaga, Kansas · 785-889-4775
www.mcclivestock.com/clinerealty

REAL ESTATE AUCTION

TUESDAY, SEPTEMBER 27 — 6:00 PM
2210 College Heights Road — MANHATTAN, KANSAS
REAL ESTATE: Contemporary Ranch-style home

This home was built in 1966 and has a large family room, dining room, living room, kitchen, 2 bedrooms, 1 1/2 baths on main floor. There is approximately 1,750 sq. ft. on main floor and a full basement. There is an oversized 2-car attached garage. The home is located on a semi-secluded lot. This home has wonderful possibilities.

Buyer to pay 10% down day of Auction with balance due on or before October 20, 2011. Buyer & Seller to divide Cost of Title Insurance equally. Taxes prorated to closing. All inspections including lead base paint inspections to be completed prior to Auction at Buyer's expense if requested. Home is being sold "as is." **STATEMENTS MADE DAY OF AUCTION TAKES PRECEDENCE OVER ANY OTHER INFORMATION. OPEN HOUSE ON REAL ESTATE Wednesday, September 19, 2011 from 5-7 PM or by appointment by contacting Vern Gannon, Broker/Auctioneer 785-770-0066, 785-539-2316 or Gannon Real Estate and Auctions 785-537-9003.**

KITTY COOL
GANNON REAL ESTATE & AUCTIONS
VERN GANNON, AUCTIONEER
785-770-0066 · MANHATTAN, KANSAS · 785-539-2316
www.gannaonauctions.com

Sell At St. Marys

Sell Or Buy **Cattle** By Auction **STARTING TIME 11:30 AM** Tuesdays

We sold 2456 cattle September 6. Steer and heifer calves were in good demand and sold \$3.00-5.00 higher. Feeder steers and heifers were steady to \$4.00 higher. Cows and bulls sold \$2.00-3.00 lower.

<p>STEER & BULL CALVES</p> <p>1 char bull 275 @ 169.00 1 blk str 290 @ 160.00 1 bwf str 340 @ 160.00 1 blk str 335 @ 158.00 3 blk str 478 @ 154.00 1 blk str 410 @ 151.00 1 blk str 460 @ 149.00 4 blk str 463 @ 149.00 1 red bull 325 @ 149.00 3 bwf/char str 460 @ 146.00 2 blk/red str 545 @ 142.50 5 blk str 507 @ 141.50 1 blk str 500 @ 141.00 2 blk/red str 425 @ 140.00 4 x-bred bulls 448 @ 139.00 4 blk str 538 @ 137.00 2 blk/red bulls 533 @ 130.00</p> <p>STOCKER & FEEDER STEERS</p> <p>12 blk str 558 @ 151.50 39 blk str 676 @ 143.25 36 blk/red str 603 @ 141.85 65 bwf/blk str 769 @ 140.25 3 blk str 563 @ 140.00 8 blk str 658 @ 140.00 10 blk/red str 697 @ 138.25 70 bwf/blk str 786 @ 135.75 24 blk/sim str 770 @ 134.25 5 bwf/blk str 737 @ 133.00 5 blk/red str 562 @ 132.00 12 blk/red str 651 @ 131.00</p> <p>HEIFER CALVES</p> <p>3 bwf/blk hfr 358 @ 146.00 1 blk hfr 325 @ 141.00 2 blk hfr 325 @ 140.00 1 char hfr 325 @ 139.00 1 blk hfr 410 @ 137.00 1 blk hfr 370 @ 135.00 3 blk hfr 390 @ 131.00 6 blk/char hfr 549 @ 128.00 2 blk hfr 483 @ 127.00 4 bwf/blk hfr 530 @ 126.75</p>	<p>2 blk/char hfr 445 @ 126.00 5 blk hfr 503 @ 125.50 5 x-bred hfr 524 @ 125.00 2 blk hfr 533 @ 125.00 5 blk hfr 547 @ 123.00</p> <p>STOCKER & FEEDER HEIFERS</p> <p>70 bwf/blk hfr 667 @ 138.10 32 blk hfr 612 @ 137.00 26 blk/char hfr 653 @ 134.85 115 bwf/blk hfr 745 @ 134.00 8 blk hfr 656 @ 133.60 7 bwf/blk hfr 599 @ 132.75 10 bwf/blk hfr 716 @ 128.75 140 blk/char hfr 715 @ 127.00 3 blk hfr 638 @ 125.00 4 blk hfr 709 @ 125.00 4 blk hfr 740 @ 123.75 25 bwf/blk hfr 766 @ 123.75 66 mix hfr 763 @ 123.25 6 blk/red hfr 653 @ 122.50 65 mix hfr 796 @ 120.75 5 bwf/blk hfr 778 @ 120.00 9 blk/sim hfr 768 @ 119.00 18 mix hfr 821 @ 118.25 4 blk hfr 850 @ 114.00</p> <p>COWS & HEIFERETTES</p> <p>1 char hfr 1230 @ 88.00 2 blk hfr 1108 @ 85.00 1 blk cow 980 @ 78.50 1 blk cow 1245 @ 75.00 1 blk cow 1360 @ 71.75 2 blk cows 1650 @ 71.50</p>	<p>1 blk cow 1370 @ 71.00 1 blk cow 1720 @ 70.75 1 sim cow 1650 @ 70.00 1 bwf cow 1730 @ 69.00 1 bwf cow 1550 @ 68.00 1 blk cow 1555 @ 67.50 1 blk cow 1450 @ 67.00 1 blk cow 1200 @ 66.50 1 blk cow 1530 @ 66.25 1 sim cow 1345 @ 64.00 1 bwf cow 1530 @ 63.75 2 char cows 1118 @ 62.00 4 w/red cows 1120 @ 61.75 1 sim cow 905 @ 61.50 1 sim cow 1010 @ 60.75 2 sim cows 1048 @ 59.25 1 sim cow 1165 @ 56.50 1 shn cow 1320 @ 53.00 1 blk cow 1305 @ 52.50 1 shn cow 1385 @ 50.00</p> <p>BRED FEMALES & PAIRS</p> <p>1 blk cow/cf @ 1175.00 1 char hfr @ 1135.00 1 bwf cow/cf @ 960.00 1 sim cow @ 790.00</p> <p>BULLS</p> <p>1 blk bull 1695 @ 80.75 1 blk bull 2165 @ 76.00 1 x-bred bull 1295 @ 75.25 1 blk bull 1475 @ 75.00 1 blk bull 1600 @ 75.00 1 blk bull 2100 @ 75.00</p>	<p>1 blk bull 1420 @ 72.50 1 brah bull 1750 @ 67.50 1 blk bull 1655 @ 62.50</p>
--	---	--	---

CONSIGNMENTS FOR: SEPT. 13 SALE:
200 Hereford heifers, 700-800 lbs., homeraised from Brainard Cattle Co., no implants, vaccinated, OCV'd
50 crossbred heifers, 700-750 lbs.
50 Angus str & hfrs, 500-550 lbs., vaccinated
26 black heifers, 600-650 lbs., weaned & vacc.
40 black bwf heifers, 700-750 lbs.
80 black bwf hfrs, 725-750 lbs., Northern origin
140 black heifers, 700-725 lbs.
70 black crossbred heifers, 725-750 lbs.
280 black Charolais steers, 875-900 lbs.
185 black bwf steers, 800-900 lbs.
118 black bwf steers, 825-850 lbs.
80 black crossbred steers, 800-850 lbs.
58 black crossbred steers, 850-875 lbs.
38 black bwf heifers, 650-700 lbs.
40 black bwf heifers, 725-750 lbs.
43 black crossbred steers, 850-875 lbs.
26 black bwf steers, 850-875 lbs.
65 black bwf steers, 800-825 lbs.

WATCH OUR AUCTIONS LIVE ON DVAuctions.com

ANGUS INFLUENCE CALF SALE TUESDAY, SEPTEMBER 27 CALL CONSIGNMENTS IN EARLY

FOR INFORMATION OR ESTIMATES:
REZAC BARNST. MARYS, 785-437-2785
DENNIS REZACST. MARYS, 785-437-6349
DENNIS' CELL PHONE785-456-4187
KENNETH REZACST. MARYS 785-458-9071

LELAND BAILEYTOPEKA, 785-286-1107
LYNN REZACST. MARYS, 785-456-4943
REX ARBMELVERN, 785-224-6765

Toll Free Number.....1-800-531-1676
Website: www.rezACLIVestock.com
AUCTIONEERS: DENNIS REZAC & REX ARB

Rezac Livestock Commission Company, Inc. St. Marys, Ks.