

# Schwieterman Market Outlook

A marketing commentary by Bret Crofts

The Pro Farmer Crop Tour consistently found less corn yield potential than a year ago and in five of the seven states toured they found less yield potential than the 3-year average. There final guess for the national average yield is 146.45 - 149.4. If the Pro Farmer estimates are even remotely accurate, it doesn't look good for the national average corn yield and most likely we will see a final yield somewhere below 150 bu/ac. As for the soybeans, the outlook isn't quite so negative. The Pro Farmer Tour found mixed yield potential relative to last year and their final estimate was a national average yield of 40.96 to 42.64, which means they think there is potential for USDA to increase the yield estimate in a future report. The crop condition ratings over the next couple of weeks will be key since that will tell us whether yield potential is growing or shrinking from the present level.

The gold market made massive price swings last week. The October contract reached \$1915/oz. on Tuesday, only to fall as low as \$1701.70/oz. on Thursday. The market then bounced and climbed back to about \$1829/oz. on Friday. Extreme volatility is often a sign of a top, and that may be the

case with the gold. Since there wasn't any further quantitative easing announced by Ben Bernanke in Jackson Hole last week, we may not see money printing continue at such a rapid rate. Stay tuned though, it will take a close below \$1700 to confirm a top.

The December corn gained 41 3/4 cents for the week, due mostly to Friday's surge higher. The December contract did make new contract highs 4 of the 5 trading days, so obviously not all of the strength came on Friday. Concerns about the corn crops yield potential have been growing for quite a while, which keeps good support under the market, and once the speech was done in Jackson hold Friday, traders felt free to buy everything except the U.S. dollar.

The corn market is certainly overbought at this point, but it can stay that way for a long time. A correction can occur at any time, but we won't see a change in trend until the size of the corn crop is confirmed. As long as there is any fear that the crop size will continue to shrink, there will be little reason to break the market. Right now, that means the market will maintain an upward bias at least until the September Crop Production re-

port. After that it will depend upon the size of the cut made in September and the likelihood of another cut in October.

The December KW worked its way higher last week gaining nearly 50 cents. On the charts the December KW reached the 62% retracement of the move down from the May high, which will likely provide resistance next week, since the market is overbought. A correction is likely, but as long as the corn is firm, the wheat will be as well.

There is little fresh fundamental news. There are production problems in the spring wheat area and the HRW Belt is still dry. Exports are still too slow to inspire speculative buying and the market is basically relying on strength in the corn to create feed wheat demand. For independent strength the wheat has to have some fresh demand news.

Finally, after about eight months of trying, the November soybeans closed decisively above \$14.00. The November beans spent about three days consolidating below the resistance then surged higher on Friday making the highest close in the November 2011 contract in three years. On the weekly chart we are at the highest level since early

June and closed above trend line resistance that began back in February.

Daily chart indicators are overbought, but weekly chart indicators are nowhere near overbought. The action early next week will be critical, but it looks to me like the \$14.00 level should now act as support and breaks should be bought.

The Pro Farmer Tour wasn't particularly supportive to the soybeans like it was to the corn, but I think it did put emphasis on the fact that we will need to see a good finish to the growing season in order for the soybean crop to maintain the production potential that it has. Heat and dry weather the next few weeks won't help the crop.

The cattle started the week under pressure, but found support and then strength to close out the week. The October LC only lost 30 cents for the week, which really wasn't that bad. The market is oversold and due for a bounce and I think we will get it next week. The beef market continues to move higher, which is certainly supportive and I think cash cattle trade will be higher next week. Look for the October LC to climb back to the \$119 area.

The feeder cattle should be able to muster a similar rally next week. I look to sell the October feeder cattle on a move above \$136.

*Schwieterman Marketing, L.L.C. specializes in risk management and cash grain and livestock marketing plans. For information on the markets or our marketing service you can contact Bret Crofts at 888-437-9131 or bret@subell.net.*

The information contained herein is based on data obtained from recognized statistical services and other sources believed to be reliable. However, we have not verified such information and we do not make any representations as to the accuracy or completeness. Past results are not necessarily indicative of future results. All statements contained herein are current

opinions, which are subject to change. The risk of loss in trading commodity future contracts is substantial. You should therefore carefully consider whether such trading is suitable for you in light of your financial condition. Neither the information, nor any opinion expressed shall be construed as an offer to buy or sell any futures or options on futures contracts.

## Narrowbanding deadline nears for mobile radio operators

Farmers, fleet operators, schools and government agencies operating business band or Private Land Mobile Radio (PLMR) systems are facing a critical January 1, 2013, deadline. By that date, the FCC has mandated that all private PLMR licensees operating below 512 MHz move to 12.5 kHz narrowband voice channels.

Nex-Tech Mobile Radio Supervisor Ryan McClung urges PLMR operators to act soon, as the narrowbanding licensing process can be time-consuming. "The required FCC paperwork can take anywhere from six to nine months to process. Since everyone is required to make this change, the FCC's approval process continues to lengthen," he said.

While the narrowbanding mandate may have caught some licensees off-guard, McClung said many operators are taking action now.

"Many of our law enforcement customers are aware of the changes and are well on their way to being narrowband compliant," said McClung. "They have either purchased the equipment to become narrowband compliant or we have already transferred them over. Several schools are in the process now as well," he added.

McClung said operators most significantly impacted by the narrowbanding mandate will be those who are using older radio equipment. "Most radios purchased within the last five years will be narrowband compliant," stated McClung. "The manufacturers have known since 1997 that this date was coming and that these mandates were going into effect in 2013. Nex-Tech Mobile Radio will provide free narrowband walkthroughs for all customers, law enforcement agencies and schools, and will provide them with a current list of radios they have, indicate which radios are compliant or non-compliant, and provide them a solution to become narrowband compliant by the 2013 deadline."

With the narrowbanding deadline less than 17 months away, McClung encourages all PLMR operators to visit [www.nex-tech.com/narrowbanding](http://www.nex-tech.com/narrowbanding) or to call Nex-Tech Mobile Radio toll free at (800) 542-1315 for more information.

MANHATTAN

## COMM. CO. INC.

### CATTLE AUCTION EVERY FRIDAY

**1-800-834-1029**  
Toll-Free

**STARTING 9:00 A.M. ON CULL COWS**  
**FOLLOWED BY STOCKER FEEDERS — 11:00 A.M.**

**OFFICE PHONE 785-776-4815 • OWNERS MERVIN SEXTON & JOHN CLINE**

**For our sale Friday August 26, all classes of cattle offered were finding a good demand on the kind offered. Cull cows and bulls were selling at steady prices with good interest.**

**STEER CALVES — 375-550 LBS**

Rex Savage	Florence	4 blk	446@143.00
Bob Hewes	Eskridge	5 xbred	497@140.00
Rex Savage	Florence	7 blk	505@139.50
Steve Ingala	Olathe	4 blk	541@137.00

**FEEDER STEERS — 550-875 LBS**

Dennis Ronnebaum	Centralia	9 blk	590@155.00
Bill Kennedy	Harveyville	6 blk	556@150.00
John & Martha Senne	Burdick	6 blk	626@147.00
Rodney & Amber Biesenthal	Onaga	12 blk	614@146.25
Susan Labbe	Onaga	11 blk	635@145.00
Dave Hayden	Spring Hill	12 blk	646@141.50
John & Martha Senne	Burdick	16 blk	713@139.75
Bruce Kaump	Randolph	12 blk	736@138.00
Bob Hewes	Eskridge	16 blk	674@135.75
Dave Hayden	Spring Hill	7 blk	762@134.50
Susan Labbe	Onaga	6 blk	731@133.25
Dennis Ronnebaum	Centralia	4 blk	713@133.25
Bob Hewes	Eskridge	5 blk	802@131.50
Werner Monnich	Herington	66 blk	757@131.10
Jason Shamburg	Manhattan	6 blk	663@130.75
Bill & Linda Raine	Topeka	10 blk	721@130.75
Loran & Ed Hodges	St. George	5 blk	732@130.00
Bill Clark	Morganville	9 xbred	729@130.00
Mark & David Kolterman	Onaga	4 blk	780@130.00
David Hugg	Emporia	9 blk	713@129.75
Bob Hewes	Eskridge	4 xbred	673@129.50
Rodney & Amber Biesenthal	Onaga	4 blk	741@129.00
John & Martha Senne	Burdick	9 blk	848@126.00
Bruce Kaump	Randolph	8 blk	863@125.00
David Hugg	Emporia	7 blk	806@120.25

**FEEDER HEIFERS — 550-825 LBS**

Dave Hayden	Spring Hill	10 blk	560@134.00
Mark & David Kolterman	Onaga	4 blk	617@131.00
Bill Clark	Morganville	4 xbred	588@130.00
John & Martha Senne	Burdick	6 blk	627@129.50
Glen Allen	Americus	8 bwf	633@129.50
Susan Labbe	Onaga	11 blk	651@129.50

Bill Clark Morganville 9 blk 686@127.00

Bob Hewes Eskridge 14 xbred 627@127.00

Bruce Kaump Randolph 5 blk 685@125.50

Bill & Linda Raine Topeka 7 blk 650@125.00

Loran & Ed Hodges St. George 5 blk 760@123.25

Glen Allen Americus 4 blk 770@122.00

David Hugg Emporia 8 blk 743@120.50

Bob Hewes Eskridge 4 blk 740@120.50

Mark & David Kolterman Onaga 7 blk 727@120.50

David Hugg Emporia 8 blk 636@120.00

Tailgate Ranch Prairie Village 25 xbred 786@118.75

Tim & Gail Dekat Hoyt 4 mix 723@117.50

Bill Kennedy Harveyville 5 blk 821@117.25

Gus Gustafson Junction City 10 herford 832@116.75

Bruce Kaump Randolph 8 blk 819@116.25

Tailgate Ranch Prairie Village 19 xbred 913@108.00

**BULLS — 1,725-2,500 LBS.**

Evan McCreath White City 1 blk 2025@82.25

Tom Kimball Manhattan 1 blk 1725@80.25

Loran & Ed Hodges St. George 1 blk 2365@79.50

Wickstrum Farms Westmoreland 1 blk 1820@78.25

Willard Olson Manhattan 1 herford 1915@77.25

Hess Ranch Alma 1 blk 1800@76.75

Evan McCreath White City 1 xbred 2485@76.25

Vicki Barrett Alta Vista 1 herford 1945@75.25

Mike & Kelly Mosier Manhattan 1 blk 1790@72.25

Robert Riat Wamego 1 blk 1735@71.75

**HOLSTEIN STEERS — 375-700 LBS.**

Cole Whitehair Abilene 8 hol 385@114.00

Ben &/or Desiree Gilliland Abilene 13 hol 405@112.50

Ben &/or Desiree Gilliland Abilene 10 hol 600@107.00

Willa Frederick Pawnee City 5 hol 676@100.00

**COWS — 950-1,600 LBS.**

Age		Mo.
Cosgrove	Council Grove	1 blk 1195@90.00
Bill Kennedy	Harveyville	1 blk 1265@72.50
Casey Olson	Manhattan	1 blk 1385@72.25
Gary Pinkston	Tiburon	1 blk 1535@70.50
Wickstrum Farms	Westmoreland	1 blk 1470@69.25
Bob Hewes	Eskridge	1 blk 1355@67.25
Steve Ingala	Olathe	1 blk 1210@67.25
Ron Say	Alta Vista	1 blk 1210@66.00

Keith Umscheid Westmoreland 4 xbred 1180@65.50

Cosgrove Farms Council Grove 1 char 1365@65.25

Bob Hewes Eskridge 1 xbred 1370@65.25

Jeremy Johnson Westmoreland 1 herford 1540@64.75

Toby Yoder Axtell 1 hol 1585@64.00

Shannon Flowers Havensville 1 blk 1160@62.00

Cosgrove Farms Council Grove 1 xbred 1000@62.00

Jim Boggs Wamego 1 blk 1195@61.25

Keith Umscheid Westmoreland 1 blk 970@57.00

Bill & Linda Raine Topeka 1 blk 1340@50.25

**Early Consignments for September 2:**  
25 blk & bwf str & hfrs, 2 rds shots, 800-900 lbs.  
22 blk str & hfrs, 2 rds shots, bunk broke, weaned 60 days, 700-800 lbs.  
21 xbred feeder heifers, 750-800 lbs.  
20 blk & red heifers, 650-750 lbs.  
16 blk & rwf str & hfrs, weaned, 600-650 lbs.  
10 blk str & hfrs, 1 rd shots, weaned 60 days, 500-750 lbs.  
10 Angus cows, Fink breeding, 3 years old bred to Fink On Target Angus bulls for early Sept. calves

**Early Consignments for September 9:**  
58 choice black cows, 3-5 years old bred to registered Bando Angus bulls to start calving Sept. 15th for 70-dy calving period  
50 big fancy black with a few Red Angus cross & Charolais cross cows, 3-5 years old w/fancy 30-60 day old fancy Angus-sired calves by side. To start selling at 11:00 AM

**Early Consignments for September 16:**  
50 big fancy black cows w/a few Red Angus cross & Charolais cross cows, 3-5 years old w/fancy 30-45 day old Angus-sired calves by side. To start selling at 11:00 AM  
30 big fancy black 1st calf heifers w/30-day-old fancy Angus-sired calves by side

----- FIELD REPRESENTATIVES — Visit Us On The Web — [www.mcclivestock.com](http://www.mcclivestock.com) -----

JOHN CLINE  
ONAGA  
785-889-4775  
Cell: 785-532-8381

SAM GRIFFIN  
BURNS  
620-726-5877  
Cell: 620-382-7502

BRENT MILLER  
ALMA  
785-765-3467  
Cell: 785-587-7824

ALAN HUBBARD  
OLSBURG  
785-468-3552  
Cell: 785-410-5011

MERVIN SEXTON  
MANHATTAN  
785-537-7295  
Cell: 785-770-2622

BILL RAINE  
MAPLE HILL  
785-256-4439  
Cell: 785-633-4610

TOM TAUL  
MANHATTAN  
785-537-0036  
Cell: 785-556-1422

JEFF BROOKS  
BEATTIE  
785-353-2263  
Cell: 785-562-6807

BRYCE HECK  
LINN  
785-348-5448  
Cell: 785-447-0456



# Kansas Hay Market Report

Hay trade moderate. Demand very strong for dairy and grinding alfalfa, moderate to strong for stock cow hay, alfalfa pellets and grass hay. Fall crops and pastures over the southern three-fourths of Kansas continue to deteriorate, north of I-70 crops are much better. Hay continues to pour into the state from the north as buyers try to build inventories for winter use. Some loads of hay pass through the state to the drought areas of Oklahoma and Texas. Hot and dry is forecast for the next week with no relief in sight. If you have hay for sale or pasture to rent or need hay or grazing, use the services of the Hay and Pasture Exchange: [www.kfb.org/hayandpasture/default.htm](http://www.kfb.org/hayandpasture/default.htm)

## Southwest Kansas

Dairy and grinding alfalfa steady to 10.00 higher. Movement moderate to active. Alfalfa, Horse, small squares, 250.00-300.00; Dairy, Supreme 220.00-250.00, instances 275.00-280.00; Premium 200.00-230.00; Heifer hay 200.00-230.00; Fair-Good grinding alfalfa at the edge of the field or shipped in, 175.00-220.00, an instance 230.00. Ground and delivered locally to feedlots and dairies 220.00-250.00. The week of 8/15-20, 10.255T of grinding alfalfa and 2,550T of dairy alfalfa were delivered. Straw, large bales 65.00-75.00, 75.00-80.00 delivered. CRP grass in large bales 80.00 to mostly 100.00.

## South Central Kansas

Dairy and grinding alfalfa steady to firm, alfalfa pellets steady to 5.00 higher. Movement moderate to active. Alfalfa, Dairy, 90 cents to mostly 1.00/point RFV, Supreme, 200.00-250.00, an instance 275.00; Premium 190.00-220.00; Fair-Good grinding alfalfa at the edge of the field 170.00-200.00. Ground and delivered locally to feedlots 180.00-220.00. The week of 8/15-20, 5,048T of grinding alfalfa and 1,275T of dairy alfalfa were delivered. Alfalfa pellets: Sun Cured 15 pct protein 230.00-250.00, 17 pct 230.00-250.00; dehydrated 17

pct 265.00. Straw, large bales 60.00-75.00. Corn hay 80.00-100.00.

## Southeast Kansas

Alfalfa, brome and prairie hay steady to firm. Movement moderate. Alfalfa: Horse and goat, mid square 200.00-220.00; Dairy 200.00-250.00; Bluestem: Good, small squares 100.00-120.00, mostly 110.00, mid and large squares 100.00-115.00, large rounds 80.00-95.00. Brome: Good, Small squares 110.00-125.00 mid and large squares 100.00-110.00, large rounds 80.00-90.00. Straw, large bales 60.00-65.00. Corn hay 100.00; 150.00 with low nitrates.

## Northwest Kansas

Dairy and grinding alfalfa steady to firm. Movement slow to moderate. Alfalfa: Horse 250.00; Dairy, Supreme 200.00; Premium 170.00-175.00. Stock Cow, Good 150.00-170.00 Fair-Good grinding alfalfa at the edge of the field 140.00-150.00, a little 160.00; Ground and delivered to feedlots and dairies 170.00-180.00. CRP grass in large bales 80.00-100.00, some Good 125.00.

## North Central-Northeast Kansas

Dairy alfalfa, prairie hay and brome steady to firm, grinding alfalfa steady to 20.00 higher. Movement moderate. Alfalfa: Horse, 230.00, some 8.00/small square bale; Dairy, 90 cents to mostly 1.00/point RFV, Supreme, 200.00-250.00; Premium 180.00-200.00; Utility-Fair grinding alfalfa at the edge of the field, 150.00-180.00, alfalfa Ground-on-the-truck 160.00-180.00, Ground and delivered 160.00-210.00. Grass hay: Bluestem Good, small squares, 3.50-4.00/bale, 100.00-125.00, Mid squares 100.00-140.00, large rounds 25.00-30.00/bale, 70.00-80.00/T. Brome: Good, small squares, 4.50-5.50/bale, 110.00-150.00/T, Mid squares, 110.00-150.00, large round 50.00-60.00. Straw, small squares 3.50/bale or 4.00/bale delivered, large bales 60.00-70.00/T or 70.00-75.00 delivered. Crabgrass/Foxtail 80.00-140.00.

\*\*\*Prices are dollars per ton and FOB unless otherwise noted. Dairy alfalfa prices are for mid and large squares unless

otherwise noted. Horse hay is in small squares unless otherwise noted. Prices are from the most recent sales.

\*RFV calculated using the Wis/Minn formula. \*\*TDN calculated using the Western formula. Quantitative factors are approximate, and many factors can affect feeding value. Values based on 100% dry matter (TDN showing both 100% & 90%). Guidelines are to be used with visual appearance and intent of sale (usage).

Source: Kansas Dept of Ag-USDA Market News Service, Dodge City. Steve Hessman, Rich Hruska, OIC (620) 227-8881 24 hour price information (620) 369-9311 [www.ams.usda.gov/mnreports/DC\\_GR310.txt](http://www.ams.usda.gov/mnreports/DC_GR310.txt) The Kansas Hay Market Report is provided by the Kansas Department of Agriculture with technical oversight from the USDA Agricultural Marketing Service.



Reserve champion breeding heifer at the Marion County Fair was shown by Devon Gaines. He is a member of the Peabody Achievers 4-H club. His entry came from the commercial heifer division.

# LONNIE WILSON'S CONSIGNMENT AUCTION

SATURDAY, SEPTEMBER 3 — 10:00 AM

WE WILL BE HAVING SALES THE FIRST SATURDAY OF EVERY MONTH

601 S. Broadway, SALINA, KANSAS

Early Registration — Friday 3-6 pm

CONSIGNMENTS ACCEPTED UNTIL THURSDAY, SEPTEMBER 1



**UPCOMING AUCTION**  
By Schremmer  
PUBLIC  
**AUCTION**  
DATE: SEPTEMBER 17TH, 2011  
LOCATION: ON SITE @ 1315 SUSANK RD — HOISINGTON, KS

**SELLERS: LOIS HICKEY AND ISABELLA DUMLER**

CYCLE: Sears Motorbike Mo-Ped w/ Title \* VEHICLES: 2000 Cadillac Deville- 90,000 miles \* FURNITURE \* HOUSEHOLD \* APPLIANCES \* ANTIQUES & COLLECTIBLES \* LOTS OF SHOP TOOL & EQUIPMENT \* SPORTING: \* YARD & GARDEN \* LOTS OF MISCELLANEOUS  
For more Items & Pictures visit our website

**SCHREMMER**  
REALTY, AUCTION & APPRAISERS, L.C.  
188 N. Hwy. 281 • Great Bend, Ks. 67530  
(620) 792-3988

Visit our website —  
[www.schremmerauction.com](http://www.schremmerauction.com)

**LABOR DAY AUCTION**  
MONDAY, SEPTEMBER 5 — 9:30 AM  
4323 S.E. WEST EDGE RD. — TOPEKA, KS  
Directions: From S.E. 45TH & COLONIA, EAST ON 45TH TO WEST EDGE RD., THEN NORTH!!! WATCH FOR SIGNS!!!  
As we are selling our home, we will sell the following & MORE!

**TOOLS & MISC.:** Radial Arm Saw, Router & Table, Router Bits & Others, Craftsman Planer, Delta Band Saw, Scroll Saw, Linde Welder, 10" Table Saw, Pipe/Lumber Rack, Chain Hoist, Wood Bin, Chop Saw, 12T Shop Press, Saw Blades, Wood Lathe, Portable Planer/Molder, Lumber Rollers, Bolt Bins, Air Compressor, Reliant Dust Collector, Bench Grinder, Vise, Drill Press, "Sawmaster" Power Hack Saw, Sander, Power Tools, Clamps, Counter/Cabinet on Rollers, Acetylene Bottles & Torches, Floor Jacks, Work Benches, Elect. Smoker, Lanterns, Poker Table, Hand Tools, Nuts, Bolts, Wire, Elect. Fireplace, Exercise Equip., Treadmill, Alum. Extension Ladders & Others, Toy Tractors, Holiday Decorations. OTHER ARTICLES TOO NUMEROUS TO MENTION!!! PLAN TO ATTEND!!!

**YARD & GARDEN EQUIPMENT:** John Deere 214 Riding Tractor & Tiller, Mantis Mini Tiller, Swisher Pull Behind Yard Trailer/Vac, Swisher 13 H.P. pull behind mower, John Deere Lawn Sweep, Aerator, John Deere Snow Blade, John Deere dump yard cart, chain saws, elect. snow blower, power yard rake, seeder.

**GUNS:** Schmidt Ostheim/Rhoen 44 Magnum Revolver (West Germany) & Holster, Crack Shot 26 lever action rifle, Browning 12GA Over/Under Super Post, W.H. Davenport shotgun, Winchester Mod. 250 w/Mobile Choke, J.C. Higgins Mod. 20 12GA., Crosman air rifle.

**TERMS:** Cash or Good Check. Anything Stated Sale Day Takes Precedence Over Any Printed Material. Concessions available.

**SELLERS: KEITH & ROSEMARY BEACH**  
KOOSER AUCTION SERVICE  
Topeka, KS  
"Our Service Doesn't Cost, It Pays"  
[www.kooserauction.com](http://www.kooserauction.com)

**MOTORCYCLES:** 2009 Ultra Classic Harley Davidson 96 cubic inch, Electra Glides, 2K miles; 1956 Harley Davidson, 4,488 original miles; 2005 Harley Road King, one owner with \$2,500 fairing & 4 speaker stereo/cd and only 5k miles; 2006 Road King Harley Davidson; 1997 Yamaha Virago 750cc, 8,700 original miles, lots of chrome; 1986 Honda Magna.

**FARM EQUIPMENT:** Great Plains Drill, Model 1006NT prototype, 10" No-till drill, 6" row spacing, with fertilizer and small seeds. Fluted feed, & single press wheels; Landpride RCR366 brush hog, 66" cut, new; 6' Landpride box blade w/rippers, new; 5' Landpride aerator mod #CA1564-P; Landpride RCF 1884 brush hog, 84" cut, new; Landpride seed or fertilizer spreader; 60" cut Landpride brush hog.

**CARS, TRUCKS, MOTOR HOME & SEMI'S:** 1955 Chevrolet 2 door Street/Strip race car, very nice/very hot; 1998 Ram 2500 extended cab pickup w/Cummings turbo diesel w/128,000 miles; 1985 Ford LTL9000 semi tractor w/3406 Cat B 350 hp motor, air ride, 13 sp trans. twin screw with sleeper; 1989 Ford Bronco, very clean, 90,000 original

miles; 1968 Chrysler 300 2 Dr hardtop; 1951 Chevy 2 door sedan w/extra parts (very nice, straight original car); 1978 Cruise Master motor home, Kohler generator mod #2.5 CM21.

**BOATS, CAMPERS & JET SKI:** 2006 Yamaha Kodiak 450; 1999 28' Challenger 5th wheel camper, loaded; 20' Sea Ray boat w/888 Merc I/O, Ford V8 Cruiser motor w/Road Runner trailer; 1988 18' Lowe pontoon boat w/50 hp Evinrude motor; 2 Kawasaki sport X1 jet ski, (one is a 1998 w/new motor the other is 1994 w/trailer, good condition).

**TRAILERS:** 2006 Thor Vortex 247 WTB Toy Hauler with generator, A/C, power jack, power rear queen beds, 14ft awning, fuel station, etc.; 2008 Haulmark 15'x6' enclosed trailer, single axle, like new; 20'x7' homemade dual axle flatbed trailer; 5'x8' trailer w/tool box.

Round brilliant cut solitaire diamond wedding ring with 36 baguettes, approx total wt 4.87

Will sell at noon

NO GUNS WILL BE SOLD AT THIS AUCTION

**AMMO & HUNTING ITEMS:** 2 Cobalt Gun safes, 900 lb each, digital combination; Pacific DL-105 reloader; 2 Pacific DL-155 reloaders; MEC 600 Jr. reloader; CR Specialty reloader; 9 bags shot; wads, shells, primers & black powder material; assorted ammo; Bear compound bow; precision edge compound bow.

**CONSTRUCTION EQUIPMENT:** 4-1 skid steer bucket; grapple skid steer bucket; 2 skid steer sets of forks; 2-Wright self dumping forklift hoppers; Tuff pressure washer & steam cleaner, elec. start or pull start, Honda 13 hp GX390 motor; Industrial Air 80 gal. air compressor mod # C521LJ80V; Aladdin industrial cleaning system pressure washer.

**NEW & USED STEEL:** 12 sheets new 4'x12' 12 ga. flat steel; 20 sheets 6'x10' 12 ga. flat steel; 30 sheets of used, hail damaged 29 ga. 3'wide cover - 21'4", white; 30 sheet of used galvanized 26 ga 3' wide 20'4" long.

**TOOLS:** Darex professional drill bit sharpener on pedestal stand; very large, like new industrial shop grinder; 150 lb. anvil, good; 10" Craftsman commercial table saw; Match Mate Plus crimp system w/dies for hyd hoses; assortment hydraulic line fittings; 2 - 36" rigid alum pipe wrenches; assortment of hand wrenches; Buffalo tool 5 speed mini drill press, new in box; Craftsman 9"

bandsaw; 2 Arkansas sharpening stones; Craftsman 9 drawer tool box; Rockwell 9" miter saw; Duracraft 10" table saw, Model #10010; Lincoln welder ac225 amps; 6 handheld jack hammers; 200 gal. Ind. comp - needs repair; small welding table; 10" Craftsman radial arm saw, new in box; 2 new large industrial shop fans; Air Co monograph (plasma cutter); Ultra Graph RC series mod #0060.

**MISCELLANEOUS ITEMS:** approx. 25 new 12 volt batteries for cars and trucks (EIDorado); several pallets of plywood; queen size bed w/solid oak head & foot board; solid oak entertainment center; 2 - new Titan 12.4-R28 Apache sprayer tires; Eureka elc. stove, can be converted back to wood; 2-Hewlett Packard color laser jet 4550N copiers; 8 pallets snap in heavy rubber flooring; 2 pick up toppers; Pepsi machine; New Braunfels smoker; 2 Homelite weed eaters; 2 Craftsman weed eaters; beauty shop equipment; 2 - heavy duty water pumps; oxen yoke; 4 all season tires P225/70R15; 3 Bridgestone tires LT245/75R16; old bottle capper; air hockey table; 6 Croft windows 46"x40"; approx. 66 grocery carts; Lennox mod # HS27-042-1P air conditioner; Carrier Weather Maker 9200 heater, duct work with it; 50 fire extinguishers; 6 radiant gas heaters; mowers; water coolers; ice chests.

Go to [www.soldbywilson.com](http://www.soldbywilson.com) for more pictures

Any announcement made the day of sale takes precedence over any printed matter.

Wilson Realty & Auction Service  
Lonnie Wilson, Broker/Owner/Auctioneer

P.O. Box 1305, Salina, Ks • 785-823-1177 or 826-7800  
Website: [www.soldbywilson.com](http://www.soldbywilson.com) E-Mail: [soldbywilson@cox.net](mailto:soldbywilson@cox.net)



# More than 11,000 4-H exhibits expected at 2011 Kansas State Fair

The 2011 Kansas State Fair will open Sept. 9 and continue through Sept. 18. While attending the annual event is a tradition for many, seasoned as well as first-time fairgoers are encouraged to visit 4-H Centennial Hall to view 4-H projects that have earned the top awards at local fairs, a special Kansas Sesquicentennial award celebrating Kansas' 150th birthday - or both.

4-H Centennial Hall is located at the north end of the fairgrounds, and will house the majority of the more than 11,000 4-H project ex-

hibits during the fair, said Beth Hinshaw, one of the K-State Research and Extension specialists coordinating 4-H events at the fair.

The building is open from 9 a.m. to 9 p.m., from Sept. 9-Sept. 17, and, on Sept. 18 (closing day) from 9 a.m. until 6 p.m.

Viewing the exhibits is an excellent way for children and families to see the wide variety of 4-H projects and to see how youth use them to build on their interests and skills, Hinshaw said.

"Doing so is recommended for families considering

youth development opportunities, but age need not be a factor in enjoying the exhibits," she said.

"Qualifying 4-H exhibits typically showcase the state," said Hinshaw, who noted that adults who have no connection with 4-H enjoy looking at the projects, as well. The entomology and geology collections are popular with visitors, she said, adding that it's not unusual for fairgoers to express interest in buying a woodworking project or tracking down a quilt or other craft pattern for their use.

While traditional projects are plentiful, visitors can also find the unusual.

Elizabeth Banks, a Crawford County 4-H member, has earned high marks this year for creating a dress, with accessories, from recycled materials. The dress,

made for 75 cents, will be on display in the clothing construction area.

Joshua Fowler, from Anderson County, is combining the 4-H Self Determined and Visual Arts projects in a historical study of blacksmithing. His top 2011 project - a copy of a medieval dagger - was fashioned from a rod by heating and beating the metal to shape it. His project will be displayed in the visual arts area.

Environmental concerns, science and technology are integral to 4-H programs, and visitors to 4-H Centennial Hall also are encouraged to look for a "Foreign Animal Disease Security Map," crafted by Leavenworth County 4-H technology project participants. In building their project, the 4-H members used GPS-GIS (global positioning and geographic information systems) tech-

nologies to aid emergency management and homeland security.

The teens earned praise from local and state officials and captured second place in the K-12 division of an international map-making contest that drew more than 1,000 entries from 100 countries, said Beth Hecht, K-State Research and Extension associate specialist for geospatial literacy and advisor to the group. The map, as well as opportunities to try out geospatial technologies, will be on display in 4-H Centennial Hall during the state fair.

4-H programs are readily associated with foods, nutrition and health project, yet only a small sample of the more than 1,700 fresh food entries can be displayed at the fair, said Diane Mack, 4-H area specialist, who is coordinating the foods, nutri-

tion and health entries at the fair this year. Representative samples are selected for display, said Mack, who noted that, once judged, remaining entries will become part of a giant bake sale beginning at 5 p.m. Sept. 9. The sale will continue until the building closes at 9 p.m., will resume Sept. 10 at 9 a.m. Sept. 10, and continue until all of the food is sold.

Proceeds from the sale will be used for travel and educational scholarships for the International 4-H Youth Exchange (IFYE) Program, she said. More information about educational 4-H opportunities for youth in urban, suburban and rural areas is available at the Information Booth in 4-H Centennial Hall, at K-State Research and Extension offices throughout the state, and online: [www.Kansas4H.org](http://www.Kansas4H.org).



Grand champion market beef at the Marion County Fair, coming from the Maine-Anjou division, was shown by Katey Ehrlich of the Happy Hustlers 4-H club.



**LK'S TACK**  
Buhler, KS 67522  
**620-543-2675**

**Come by our Booth at the Kansas State Fair**  
Horse Expo Center South of Concession Stand  
Email: [LKSTACK@BUHLERKS.NET](mailto:LKSTACK@BUHLERKS.NET)  
Also on Facebook  
Kay Borntreger, Owner/Sales • 620-543-2675

**Because You Belong**  
Your National Livestock Producers Association (NLSPA) membership entitles you to discounted premiums and/or enhanced benefits on a variety of our insurance products and financial services. For more information without obligation, call:  
**DENNIS E. HIATT • 1-866-411-7752**  
[Dennis.Hiatt@mutualofomaha.com](mailto:Dennis.Hiatt@mutualofomaha.com)  
Tell us you belong to  
National Livestock Producers Association (NLSPA)  
AFN39774\_0610

## Livestock Weigh Scales



**NEW EziWeigh5**



**NEW EziWeigh6**

- Electronic ID & Visual ID compatible
- Memory up to 10,000 animal weights
- Download animal data
- Real time herd statistics
- Internal battery up to 20 hrs. run time

TRACK • WEIGH • ACT

Up to \$200 Cash Back or FREE CattleMaxCS Software



**Aluminum Cattle Platform - \$250\***

**P.O. Box 424**  
**McPherson, KS 67460**  
**800-364-1605**  
**www.zeitlow.com**

\*Quality products since 1961\*  
\*Call today for more information. Offer valid for a limited time. Offers valid when purchased with select indicator and load bar systems.

Experience The

# Kansas Cattle Drive

Celebrating Kansas 150th Anniversary!

## September 3-24, 2011



### Relive the Great Texas Cattle Drive Days

## AUCTION

**SATURDAY, SEPTEMBER 10 — 9:00 AM**

We will sell the following items from the Stoddard Estate at public auction at the residence located at 708 Hickory in **WAKEFIELD, KANSAS**

**ANTIQUe FURNITURE, ANTIQUeS & COLLECTIBLES**

Many nice oak, pine & walnut pieces including dressers, secretary, chifforobe, lg. primitive cabinets, parlour tables, kitchen cabinets, dining tables; wash stands, dining chairs, rockers, trunks, and other nice pieces from the 1800s and early 1900s; 3 spaghetti iron beds; approximately 30 old quilts to sell after lunch; 3 crock churns, some unusual; "The Weir" 1/2 gal. crock fruit jar w/lid; lots of other crock bowls, jugs & jars; unusual cheese box stand; many very nice orange crates w/ unusual labels; chamber pots and wash bowls; granite ware; rendering kettle w/stand; copper & cast iron boilers; old buckets & tubs; old radio; several typewriters; sewing/knitting supplies; buttons; toys & games; books; pictures, one of girl w/St. Bernard; old dolls; early nylons; Brouger Motor thermometer, lots of other Wakefield advertising pieces; lots of old smalls; depression glass; 10 boxes of glassware to be unpacked; some post cards; valentines, etc.; hat pins.

**NOTE:** This is an abbreviated listing. Items are from a 2 story house full of antiques and primitives. Google kretzauctions.com or go to [kansasauctions.net](http://kansasauctions.net) for many pictures. These are items that the Stoddard family had used for three generations until the time of Clara's death. Many items over 100 years old.

**TERMS:** Cash or good check day of sale. Not responsible for accidents.

**CLERK:** Farmers and Merchants State Bank, P.O. Box 278, Wakefield, Kansas 67487

**Lunch on grounds.**

**DENNIS & LINDA OLSON, SELLERS**

Auction conducted by:  
**Kretz, Hauserman, Bloom Auction Service**

Greg:(785) 926-4422      Cell:(785) 630-0701  
Gail:(785) 632-3062      Cell:(785) 447-0686  
Chad:(785) 632-5824      Cell:(785) 632-0846

### Musical Acts

7:00pm Every Saturday Night

**Diamond W Wranglers** week 1



**Prairie Rose Rangers** week 2 & 4



**Judy Coder** week 3 & 4



**Barry Ward** week 4



**Geff Dawson** week 1, 3, & 4



Join us on one of the greatest events scheduled for Kansas Sesquicentennial's year long celebration. September 3, 2011 four hundred Texas Longhorn cattle will be rounded-up at the Oklahoma border and driven north up the historic Cox Cattle Trail to the Ellsworth railhead, arriving Sept. 24th. Each of the trail towns will be celebrating as the cattle drive reaches their town. Caldwell, Kingman, Ellinwood and at the "End of the Trail", Ellsworth.



## 150th ANNIVERSARY

### Kansas Cattle Drive

Come and join us in making history.



**CALDWELL: Beginning of the Trail Celebration - Sept. 3-5**

- Longest line of Can-Can Girls: Saturday, Sept. 3, High Noon
- Diamond W Wranglers, 7 PM
- Cattle Drive thru town: Monday, Sept. 5, 9:30 AM

[caldwellkansas.com](http://caldwellkansas.com)

**KINGMAN: 150th Celebration - Sept. 9-10**

- Cattle Drive thru town: Friday, Sept. 9, 4:30 PM
- Saloon Nite at C.J.'s, 5:30 PM
- Prairie Rose Rangers, Saturday, Sept. 10, 7 PM

[kingmancc.com](http://kingmancc.com)

**ELLINWOOD: 150th Celebration - Sept. 16-17**

- Cattle Drive thru town: Saturday, Sept. 17, 1:30 PM
- Ranch Rodeo, 3 PM
- Judy Coder, 7 PM

[Ellinwoodchamber.com](http://Ellinwoodchamber.com)

**ELLSWORTH: End of the Trail Celebration - Sept. 23-24**

- Texas Hold 'Em Tournament, Friday, Sept. 23, 7 PM
- Cattle Drive thru town: Saturday, Sept. 24, 4 PM
- Bary Ward, Judy Coder, Prairie Rose Rangers & Geff Dawson, 7 PM

[ellsworthschamber.net](http://ellsworthschamber.net)

[www.kansascattledrive2011.com](http://www.kansascattledrive2011.com)

Sponsored by Kansas 150th Anniversary Cattle Drive Committee in cooperation with Sunflower RC&D a non-profit 501(c)(3) organization.



# Rossville Rustlers 4-H Club named to Kansas Best 150 list

By Jessica Aubert

For this group of 4-H'ers it was anything but the night-before-the-fair jitters. It was a year-long adventure of accomplishments just getting started at the Shawnee County 4-H Fair held July 22-24 at the Kansas Expo Center in Topeka.

The week before the fair Rossville Rustlers 4-H Club was voted to be the best 4-H club in Kansas by the Topeka Capital-Journal's Kansas Best 150. When asked what separates their 4-H group from any others, leaders Dan & Laurie Glotzbach replied, "We have a diversified group of kids in our club; we are just not involved in livestock projects but other great projects like woodworking, welding, clothing construction, table setting, foods and much more." Dan & Laurie have two girls, Danielle & Katie, who have been in 4-H since the age of seven. Though neither Dan nor Laurie were in 4-H as a child, they have spent the last six years as leaders and strongly believe in the 4-H program.

"It teaches your child responsibility; our group of 4-H'ers are not only involved with their own projects, but help the other members out as well," says Laurie. The families in the Rossville Rustlers 4-H Club could be seen on the other side of the

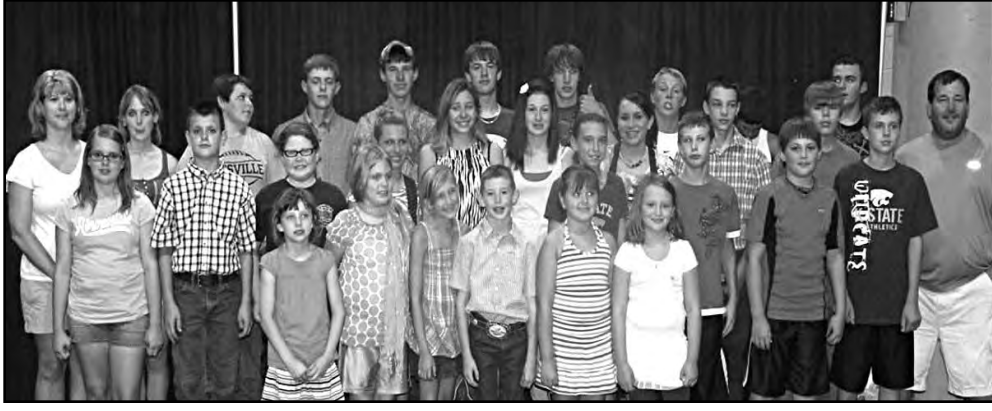

The Rossville Rustlers 4-H Club was named to the Topeka Capital-Journal's Kansas Best 150 4-H club recently. Pictured above are the 4-H members with their leaders Dan & Laurie Glotzbach.

fence cheering on each other's kids. This 42-member group of kids has a lot to be proud of this year, but this may be the best accomplishment as a group. Each individual this year excelled in different projects. Taegan Miller, a second year member, received grand champion overall market hog, grand champion bucket calf overall and grand champion first year showmanship in the bucket calf division. His parents Kelly and Alyssa Miller both replied "I never had that opportunity as a 4-H'er to win that many trophies!" They were both very excited for their son. Jason Logan received grand champion market lamb and reserve overall woodworking project, Trace Davis received

reserve overall market hog, and Halley Kelley received grand champion woodworking overall and reserve champion recycling construction & reserve champion clothing construction senior. That is just a short list of winners at this year's county fair.

It's just not the county fair this 4-H club is involved with. "We have two fundraisers a year, one at the Shawnee County Spring Livestock Show doing a concession stand and the other selling flowers in the spring," says Laurie. This year's fundraisers allowed the group to send 18 members to 4-H Camp, Discovery Days, and Livestock Judging Camp. "Our kids are very involved," says Cindy Kelley,

who has two children in the Rossville Rustlers 4-H Club. "We have ambassadors in our group of kids, parent and junior superintendents in several different areas of the fair, older 4-H members coming back to help out the younger ones."

The group has monthly meetings held at the Rossville Community Center, every third Wednesday of the month. During the year the club has different-themes for their meetings, such as going to the pool, Halloween Party or Officer Meetings, and at Christmas time they adopt a family and plant flowers on Main Street of Rossville in the spring. Every member of the Rossville Rus-

ters is expected to give a 4-H project talk once a year. It could be anything from baking cookies in front of the other 4-H members to doing a talk over how to raise your pig. Shari Gentry, a mother of three 4-H members notes, "4-H project talks teach the kids to talk to the judges about their project, in 4-H they learn how to journal and keep track of expenses in their 4-H record books." Nothing teaches a child better than setting the values of life learning lessons at

such a young age. As this group of Rossville Rustlers ends the year with the great accomplishment of being number one in the Kansas Best 150, leaders Dan & Laurie Glotzbach "Hopes that each of the Rossville Rustler 4-H members will take something they learned in 4-H as a youth to carry with them for the rest of their lives."

The real thing that sets this 4-H club apart from the others is that all the families work together "To make the best better."

## AUCTION

SATURDAY, SEPTEMBER 17

Personal Property at 10:00 A.M. Real Estate at 12:00 (Noon)

AUCTION LOCATION: 2 1/2 miles east of 13th and Canterbury, Hays, KS to the sale site.

CULTIVATION, GRASSLAND & SHOP EQUIPMENT

160 acres of Rush County Real Estate & Personal Property

LEGAL: NW/4 of 21-16-19 W 6th P.M. Rush County, KS

F.S.A. INFO: 136 acres cultivation, 22.9 acres hay meadow.

LAND LOCATION: From the black top road 1 mile south of Idenenthal, KS, 6 miles west and 1/2 mile north to the southwest corner.

FOR: HAROLD & HENRIETTA HASELHORST

For terms, conditions or complete brochure, contact:

FARMLAND AUCTION & REALTY CO., INC.

2707 Broadway, Hays, KS 67601

785-628-2851 • Toll Free: 1-888-671-2851

E-mail: farmland@farmlandauction.com

Web: www.farmlandauction.com

## FARM MACHINERY AUCTION

SATURDAY, SEPTEMBER 10 — 10:30 AM

LOCATION: Located from the junctions of Onaga Road and Ks. Hwy. 16 at the Southwest corner of Onaga, Kan., go 3 miles south on Onaga Road to Godlove Road, then 2 miles west to Rolling Prairie Road, then 1/8th mile south.



TRACTORS, SPRAYERS, 4-WHEELER & TRUCK

IHC 1086 tractor w/cab, TA, 3-pt., 8770 hrs., rear weights, good 18.4x38 tires and axle mount duals, SN 2610181U 42172, good tractor; Farmall M tractor w/NF & 6' hyd. front blade, new paint, very good; Farmall 400 tractor w/WF, new tires, PS, TA, add-on 3-pt., good; Farmall Super C tractor w/WF, fenders, new tires & paint, SN 110893, sharp; Antique F-30 McCormick-Deering Farmall tractor, runs good; Antique Massey Harris Mustang tractor, WF, fenders, runs good; 2008 Arctic Cat 650 H1 4x4 4-wheeler, only 225 miles, very good; 1989 Ford F-700 dsl. truck w/12' steel flatbed w/AT, gooseneck hitch, elect. over hyd. hoist, 334K miles, runs good; RHS 3-pt. 60' hyd. fold boom sprayer w/foam markers, hyd. pump, electric controls & a pair of 200-gal. poly saddle tanks, very good; 400-gal. poly tank 30' boom sprayer w/roller pump & heavy axles.

MACHINERY

IHC 720 5x16" steerable plow w/coulters, good; Garfield pull-type land plane box blade w/hyd. tilt; Hyd. drive posthole digger w/16" auger w/loader bucket mount, very good; Servis 1-btm. terracing plow; 10' & 12' truck bed trailers w/dual wheels, good; 15 1/2' Gleaner combine head w/6 rows of mounted Hesston head hunters; 3-section alfalfa packer; Heavy duty hyd. tree shear w/Westendorf mounts; V-type tree saw, Westendorf mounts; 3-pt. hyd. bale unroller; 3-pt. bale spear; IHC 33-A hyd. loader w/trip bucket, good; Heavy duty rock or bale spear, Westendorf mounts; Ezee Flow 12' spreader; 3-pt. hyd. wood splitter; Farm Star No. 250 3-pt. PTO seeder; Large flat wagon w/dual rear axle; 31' heavy pipe big bale truck or trailer rack; Rhino TW84 7' 3-pt. rotary mower, very good; Electric

winch big bale mover for pickup bed; Pair of 18.4x38 axle mount duals.

HOUSEHOLD ITEMS

Avanti apartment size 4-burner gas cook stove w/oven, near new; Kenmore refrigerator, near new; Kenmore washer & electric dryer; 2 Window air conditioners; Small dresser w/fold-out mirrors; Bryan Furnace Work outside wood stove, SN 02771; Sump pump; Plus other asst. household items.

LIVESTOCK EQUIP. & FENCING

Stroberg portable corral set w/(30) 10' gates & chute; 2 Stroberg 12' sorting gates; 2 Stroberg tall 12' gates; Other metal gates; Wire cattle panels; 2 Round heavy bull grain feeders; 2 Long elevator feed bunks; 10' slide-in stock rack; 2 Metal loading chutes with adjustable floors (1 needs floor repair); Pond mill w/(3) 2-wheel mounts; Miro-Fount 4-hole energy free waterer; 12' wooden fold-down stock rack, good; 125 new 5 1/2" steel posts; Several used steel posts, some 8' long; Many good hedge corner posts; 5 New rolls of barbed wire; Netting wire; Assorted long wooden poles; 5 Metal culverts 12" to 21" of various lengths; 1100-gal. poly tank.

MISCELLANEOUS

Larger old metal Phillips 66 sign; Hard rubber trench wheels for 4-wheeler; Front weight bracket & 10 suitcase weights for 1086 tractor; 6 Hyd. cylinders w/hoses; Small Homelite gas generator; Pair of metal trailer ramps; Tricycle front end for 560 IHC tractor; Sickle grinder; Large air bottle; 9.00 & 10.00x20 truck tires & wheels; (4) 11.00x16 implement tires & wheels; Acetylene torch & cart; 3-pt. draw bar; Rear window glass for late 80's Chevy pickup; Long aluminum extension ladder; 2 Metal 18' sprayer booms; Pickup bed cover for 1998 Dodge pickup (red); New poly fuel tank for IHC 86 series tractor; 6' x 14' heavy steel tank; Small cattle sprayer for pickup bed; 806 tractor comfort cover; 300-gal. fuel barrel on stand; Large cured walnut log; Shed full of dry, cured, split oak & walnut firewood.

See Website for pictures & sale bill!

website: www.mcclivestock.com/clinerealty

TERMS: Cash or valid check. Not responsible for accidents or theft. Statements made sale day take precedence over printed material. LUNCH ON GROUNDS.

SELLER: STANLEY HAY • 785-556-1180

AUCTION CONDUCTED BY: CLINE REALTY & AUCTION, LLC

John E. Cline, Broker/Auctioneer

Onaga, Kansas • 785-889-4775

## AUCTION

SATURDAY, SEPTEMBER 3 — 10:00 AM

Fair Building — WASHINGTON, KANSAS

Chevy S10; NFL Football Quilt; Riding lawn mower; Honda Generator; Johnson 8.0 Outboard Motor; Sea Eagle, inflatable boat trolling motor; 2003 Salem Camper. GUNS, HOUSEHOLD, COLLECTIBLES, TOOLS & OUTDOOR EQUIPMENT, COINS & FOREIGN CURRENCY, PAPER MONEY

See last week's Grass & Grain for full listings or go to [www.KsLandCo.com](http://www.KsLandCo.com) for pictures & listing.

SELLERS: VELMA (HOFFMAN) SMITH ESTATE



Mark Uhlik, Broker / Auctioneer: 785-325-2740  
[www.KsLandCo.com](http://www.KsLandCo.com)

## AUCTION

SATURDAY, SEPTEMBER 10 — 9:30 AM

Due to the death of my husband, following sells located at Betty & Wischropp Auction Facility, Hwy. 31 East, OSAGE CITY, KANSAS

20 guns selling at 9:30 AM; Liberty Fat Boy Jr. gun safe; large amount of ammo & blk pwd. items; 100 +/- steel traps; 45 +/- decoys; 3 reloaders & supplies; fishing tackle & poles; several sets deer antlers; 310 +/- pieces of Depression glass; 140 +/- pieces of clear glass; 55 +/- pieces of Carnival glass; 15 +/- stone pieces; 70 +/- Fire King & Anchor Hocking cups, glasses, old bottles; 300 +/-

lots of coins & tokens; 70 +/- rolls wheat pennies; Hubley Mighty Metal toy tractor, IOB; several toys & what-nots; 2 antique stand tables; antique round oak table; 2 antique dressers; cookbooks; old kitchen utensils; lic. tags; knives, etc.; good selection of garden tools; JD 5103 DSL. TRACTOR, 260 HRS.; King Kutter rotary tiller, 3 pt.; 2 Troy Bilt Bronco tiller.

NOTE: Very large auction. MANY items to sell. INSPECTION: Friday, Sept. 9, 5-7 PM. 3 Rings. 9:30 Guns, immediately following will be coins, glass, sporting goods in three rings. Lunch by Happy Trails. Make plans to attend this auction, something for everyone!

MRS. STEVE "RITA" BARTEE, SELLER

BEATTY & WISCHROPP AUCTIONS • 785-828-4212

Listing on website: [www.beattyandwischropp.com](http://www.beattyandwischropp.com)

## REAL ESTATE AUCTION

THURSDAY, SEPTEMBER 15 — 5:30 PM

Auction to be held at the property commonly known as 405 1st Industry St. INDUSTRY, KANSAS



The Property consists of a 2 story frame home approx. 2300 sq. ft.; LR, DR, Kt, Den, 4 or 5 bedrooms, natural wood work, hard wood floors, etched glass doors and windows, wrap-around porch and basement. Rural water hook up.

Large Garage/shed approximately 24'X85'and other storage buildings

Lot size is approximately 176X187 ft. Taxes for 2010: \$285.28

TERMS OF SALE: 20% down day of sale balance due upon delivery of Owners title insurance policy and General Warranty Deed. Possession given at closing. Title insurance paid 1/2 buyer, 1/2 seller. Contracts and down payment to be escrowed by Clay County Abstract and Title. Property is sold in an "as is condition" no warranties implied or expressed. Buyers should satisfy themselves to all information. Announcements day of Auction take precedence over printed matter. For information and showing call Reynolds Real Estate & Auction Co. 785-263-7151

Ryan and Mullin, attorney for the Estate

SELLER: DIXIE E. MINTER ESTATE

Auction conducted by

REYNOLDS

Real Estate & Auction Co.

785-263-7151

Toll Free 888-263-7151

102 N. Buckeye, Abilene, KS

[www.rrehomes.com](http://www.rrehomes.com)

Georgia Reynolds,

Broker Auctioneer

Paul Geist, 785-263-2545

R. J. Reynolds, cooperating

Broker & auctioneer

## ANTIQUE AUCTION

SATURDAY, SEPTEMBER 3 — 10:00 AM

Auction will be held in Kenwood Hall at the Saline Co.

Expo Center, 900 Greeley SALINA, KANSAS

CROCKS: Red Wing; Koverwate; Excelsior Springs; Union Stoneware; blue band mixing bowl; bowls; Red Wing pottery. FURNITURE & COLLECTIBLES: Signs; Coke items; pictures; Tins & Bottles; Oil tins; Coffee tins; Drug Store tins, bottles & jars; Tobacco tins; coffee, beer & oil tin banks; Books; Collector catalogues & manuals; 1980's & 90's baseball cards; games; Toys; cap guns; lighting rods w/balls; Stanley planes; tools; branding irons; architectural pieces; cream cans; railroad bench; Christmas items; Glass; Many collectables.

See last week's Grass & Grain for full listings.

Note: This is an individual collection. Check our website at [www.thummelauction.com](http://www.thummelauction.com) for pictures.

Auction Conducted By

THUMMEL REAL ESTATE & AUCTION LLC

785-738-0067 or 785-738-5933

## MORTON BUILDINGS, INC.

Kansas State Fair - Sept. 9-18, 2011

Call Today for Details - Offer Ends 9/25/2011



30' x 45' Country Garage Starting At - \$15,347.00 Nicely Featured - \$18,994.00



Better Paint Thicker Steel Unmatched Warranties

Country Craft Building Specials - Call for Details

36' x 40' Ranch Barn (2-12' doors, 1-3' entry) Starting at \$15,824.00

42' x 60' Farm Storage (1-21' door, 1-3' entry) Starting at \$20,559.00

60' x 100' Farm Storage (1-30' door, 1-3' entry) Starting at \$38,694.00

Clearspan widths up to 125' available.

Tax and travel to be added based on project location

Call your local Morton Buildings office today for details and to schedule an appointment. Prices and availability vary by location. Pricing and products subject to change without notice. Offer ends 9/25/11. Photos and illustrations may contain optional features not included in price. Certain restrictions apply. All transactions are subject to credit approval, applicable taxes, and other terms. ©2009 Morton Buildings, Inc. Morton Buildings is a registered trademark. All rights reserved.

(800) 447-7436

[mortonbuildings.com](http://mortonbuildings.com)



# New product

Come see us at the fair!

## Introducing the new Rawhide Processor by John McDonald

Rawhide Portable Corral, Inc., Abilene now offers the Rawhide Processor designed and built only by John McDonald. This innovative portable corral system has hydraulic transport wheels which are raised and lowered with the flip of a switch, no need to remove them. This model is a gooseneck with a sheeted alley and features the options of:

- 1) A manual or hydraulic adjustable alley which allows you to narrow the alley for calves as well as squeeze cattle in the alley.
- 2) A Head Gate may be attached to the end of the alley.
- 3) A loading chute may be built in.

A 15 amp solar panel is standard equipment on all models, no need to recharge your battery. This Rawhide Processor comes in the same three sizes our Original Rawhide Portable Corral has, the Standard, Large and Super Large. For more information, contact John or Mary McDonald at Rawhide Portable Corral, Inc. 785-263-3436. [www.rawhideportablecorral.com](http://www.rawhideportablecorral.com)

**grassandgrain.com**  
place a classified ad renew a subscription

## LAND AUCTION

SATURDAY, OCTOBER 1 — 10:00 AM

Finch Theater, Downtown LINCOLN, KANSAS

285 ACRES M/L

Approximately 24.63 ac cropland, 3.6 ac waterways, 64 ac CRP, balance native pasture & wildlife habitat. The cropland is generally flat with good soils. 3 ponds for stock water and recreation. There are a few trees in the draws to provide wildlife habitat and shade for the cows in the summer. **This farm would do double duty as a place to raise beef and provide recreational opportunities.** Located 5 1/2 north, 1 east, 1/4 north of Lincoln Ks. along the east side of 200th RD. or from the intersections of Sage Drive and 200th Rd go 1/4 mile north. This is the SW corner of the property.

Midwest Land and Home is acting as a transaction broker and does not represent either party.

See upcoming issues of Grass & Grain for complete details!

SELLER: PRAIRIE FUR & FEATHER LLC



Mark Uhlik, Broker / Auctioneer: 785-325-2740  
[www.KsLandCo.com](http://www.KsLandCo.com)

## ESTATE AUCTION

THURSDAY, SEPTEMBER 8 — 5:00 PM

935 NE Brian Rd (just across from NE46th and Meriden Rd)

TOPEKA, KANSAS

25' Four Winds Express motor home, sleeps 10, great condition. Amana refrig, round oak table & chairs, dinette & hutch, sofas, oak rocker, grocery scale, bentwood chairs, player piano, 10 nice quilts, depr. glass, silver plate, Fenton, iron skillets, 18' canoe, yard and hand tools, lots of household, set of Pfaltzgraf china, toys, costume jewelry, and lots more. See [oldemillauction.com](http://oldemillauction.com) for full list and pictures or call 785-233-7700 for sale flyer.

## MOVING AUCTION

SUNDAY, SEPTEMBER 11 — 11:00 AM

506 Hwy 40 - E. of Big Springs on Old Hwy. 40

Moving south to be with kids, beautiful home w/Morton building on 3 acres for sale - call for info. and I can give you realtors name & phone.

Beautiful furniture, brass bed, wing back chairs, recliners, queen size sofa sleeper, coffee table, Sony large screen TV, desk, dining table, cedar chests, file cabinets, lateral files, shelves, glider rocker, Singer sewing machine, carpet, Philharmonic console piano, patio furniture, yard art, fishing poles, Toro power shovel, snow blower, yard roller, misc. lumber, Bolens roto tiller, seeder, aerator, coolers, metal Tonka toys, rugs, holiday decorations, flatware, dishes, small appliances, and so much more. See [oldemillauction.com](http://oldemillauction.com) for information or call 785-233-7700 for sale flyer.

## ESTATE AUCTION

SUNDAY, SEPTEMBER 18 — 11:00 AM

1825 N. Taylor — TOPEKA, KANSAS

Former well known antique collectors - selling all contents of house - garage & sheds. Lots of goodies here.

Ford 2N tractor with disc, planter, plow, and blade. Parlor tables, end tables, wicker planter, plant stands, mission book shelves, oak corner china hutch, nice oak curved glass china hutch, organ stools, beds, granite top table, blonde bedroom set, drop leaf walnut table, youth bed, cedar chest, writing desk, yard windmill, yard art, rototillers, push mower, hand and yard tools, chain saws, Longaberger baskets, clock, radios, many beautiful kerosene lamps including Aladdin - Lincoln drape - Washington drape - jadeite and Gone with the Wind, cut glass, pressed glass, pattern glass, many beautiful pieces of carnival glass in rare styles and patterns, pottery, collectors plates, hair receiver collection, advertising items, swanky swigs, some coins, 2 pistols - Vest Pocket rRoscoe .22s and Hi-Standard Sentinel .22 with holster, glass slipper collection and SO much more. See [oldemillauction.com](http://oldemillauction.com) for full list and pictures or call 785-233-7700 for sale flyer.

ESTATE OF ADAM & LEONA APPLEHANZ

# You can't manage what you can't measure

Tru-Test is proud to introduce the newest range of livestock weigh scales - the new EziWeigh™ series. This cutting edge development includes two rugged and powerful weigh scale indicators - the EziWeigh5 and EziWeigh6. Its innovative design, large LCD backlight screen, internal battery with run time up to 20 hours, and ease of use are just a few of the many key elements behind this revolutionary development. Because weight management and data collection needs vary, they developed two entry level weigh scales to give you more flexibility and control when working and weighing livestock. Below are some of the key features in the new EziWeigh weigh scales.

EziWeigh5 - basic weight readout with 1.4" LCD screen, backlight, and industry leading battery technology that offers up to 20 hours run time. EziWeigh6 - same features as EziWeigh5 PLUS - store and collect Visual ID and Electronic ID (EID), internal memory up to 10,000 animal weights, herd statistics, 3-way weight sorting, PC interface for easy download of animal data, and much more.

Tru-Test has been designing and manufacturing the world's leading electronic livestock weigh scales for nearly 30 years. Tru-Test scales are built specifically for livestock and designed to withstand the tough working elements when working cattle. Call

Zeitlow Distributing Co. today to see how Tru-Test weigh scales can help improve efficiencies and increase profitability in your

cow herd. For more information, please contact Zeitlow Distributing Co. at 800-364-1605 or on the web at [www.zeitlow.com](http://www.zeitlow.com).



Henry Geiger tries to make a new friend at the Kansas Simmental Association Open House that was held on the Hofmann Ranch near Lasita as his dad, Nathan, looks on. The Geigers own Geiger Farms near Troy.

**LAND AUCTION**  
FRIDAY, SEPTEMBER 23 — 10:00 AM  
AUCTION LOCATION: Blue Rapids Community Center  
BLUE RAPIDS, KANSAS  
950 ACRES m/l, MARSHALL COUNTY, KANSAS  
Cropland • Pasture & CRP • 7 Tracts

Note: Joe Horigan Realty & Auction Co. is acting as an agent for the Sellers and not as an agent for the buyer.

Watch upcoming Grass & Grain's for complete details  
SELLERS: DOROTHY L. HULA & HAROLD L. HULA  
Auction By: JOE HORIGAN REALTY & AUCTION CO.  
785-292-4591, cell 785-250-5148  
[www.jhorigan.com](http://www.jhorigan.com)

**REAL ESTATE AUCTION**  
THURSDAY, SEPTEMBER 1 — 6:00 PM  
925 & 931 Osage — MANHATTAN, KANSAS  
2 HOMES, 4 bed, 1.5 bath; 8 bed, 4 full baths  
See last week's Grass & Grain for details.  
APPLIED INVESTMENTS  
GANNON REAL ESTATE & AUCTIONS  
VERN GANNON, AUCTIONEER/BROKER  
785-770-0066 • MANHATTAN, KANSAS • 785-539-2316  
[www.gannonauctions.com](http://www.gannonauctions.com)

**JAMISON QUARTER HORSES**  
8th BREEDERS AND RANCHERS PRODUCTION SALE  
SEPT. 8 & 9, 2011  
QUINTER, KANSAS  
Preview, Thurs. Sept. 8 • Sale, Fri., Sept. 9  
200 QUARTER HORSES  
Ranch & Performance Geldings • Started 2 & 3 Yr. Old Prospects • 2011 Foals • Select Top JA Program Broodmares

Sun Frost, Driftwood and Hancock bred horses from Western Kansas' big ranch country!

PERFORMANCE RANCH HORSES OF THE HIGH PLAINS

CAJUNATIVE PC  
PC Dox Cajun x Cash Native AAA, Sun Frost Proven Performance & Speedhorse Blood!

RANCH HORSES OUR SPECIALTY...  
75 Horses Under Saddle... Ranch and Rodeo geldings • Well started 2, 3 & 4 yr. old futurity and performance prospects • Kids horses / family ranchers • Broodmare quality saddle mares

SELLING SELECT BROODMARES...25 hd.  
From one of AQHA's largest broodmare bands... A powerful offering of Wilywood, Doc's J Jay, Great Pine, Doc O'Lena and Blue Valentine bred proven and young replacement mares!

NEW FOR 2011!  
Buster McLaury Jamison Sale Demonstration, Thurs., Sept. 8th  
Buster McLaury Acclaimed cowboy trainer & clinician

WILYWOOD FOX  
2004 Dun Gelding  
16.0 hh/1225 lbs.  
• Dandy Wilywood (Wilywood) son  
• Gentle, well broke, great mind  
• Big-league rancher...rope horse caliber!

TOUGH LIL P DUNKER  
2001 Blue roan Gelding  
15.0 hh/1185 lbs.  
• Redmount Blue, Dry Doc bred • Rodeo built  
• Deluxe rodeo head horse, great rancher  
• Good disposition, dependable

JA WILY RAINWOOD  
2004 Dun Gelding  
14.2 hh/1125 lbs.  
• Special Drift (double Wilywood) x Doc's J Jay  
• Rodeo built & bred • Finished USTRC, rodeo heeler, well started calf roper

PC Frost Em Peppy Dun Filly  
Standout gmdgr. of supreme performance sire Sun Frost

PC Citisun Cline Buckskin Colt  
Hi-caliber breeder/ arena prospect Sun Frost grandson!

ACHTEE DOC COAL 1126  
2001 Black Gelding  
15.1 hh/1250 lbs.  
• Horse Trailer 1126 x Clark's Doc Bar gmdgr  
• Big, stout, gentle...top all-around cowhorse, roper!

[www.jamisonranch.com](http://www.jamisonranch.com)  
GORDON JAMISON 785/754-3639 • DARON JAMISON 785/650-9639 2271 County Rd. 74 • QUINTER, KS 67752  
UNITED LIVESTOCK BROKERS, INC. • Jay George 605/391-6230 • Lebo, Kansas  
DVAuction Broadcasting Real-Time Auctions



## Future food producers test crops, award winners to be announced September 10

The 4-H-FFA Wheat Plot Variety Contest is challenging, yet appealing, in that it offers future food producers the opportunity and the structure to literally plant seeds for their career, said Deryl Waldren, K-State Research and Extension area 4-H specialist.

The project provides samples of five different varieties of wheat seed, and requires young producers to track the crops from planting to harvest, and to prepare a report for each of the crop varieties, said Waldren, who is the advisor for the year-long project.

Thirty-seven youth producers participated in the project this year, and 18 will present their wheat variety displays in the 4-H Showcase Building during the 2011 Kansas State Fair, Sept. 9-18 in Hutchinson. The building is located at the north end of the fairgrounds, across from the Bison Arena.

The young growers will be on hand Saturday, Sept. 10 at 11:30 a.m. for the awards ceremony. Throughout the fair, the public is encouraged to view the wheat displays and information. Successful producers will be re-

warded for their efforts, said Waldren, who acknowledged several donors. The 4-H-FFA Wheat Plot Variety Champion will be given \$250, provided by the Kansas Wheat Commission; Reserve Champion will win \$150, donated by the Kansas Crop Improvement Association, and third through fifth place cash awards will be given, courtesy of the Kansas Grain and Feed Association. KGFA also provides an award plaque for each of the top five award recipients.

"Living on a farm is not

a prerequisite for choosing the project," said Waldren, who noted that several 4-H members "adopted a producer" by working with a neighbor or relative who collaborated with the 4-H member to provide the equipment and land. This is an excellent way to help youth appreciate the value of the project experience, and to encourage future food producers.

More information about educational 4-H programs is available at K-State Research and Extension offices throughout the state and online: [www.Kansas4H.org](http://www.Kansas4H.org).



Marion County Fair's champion breeding beef entry was shown by SaRae Roberts, with her Angus entry. She is a member of the South Cottonwood 4-H club.

## AUCTION

SATURDAY, SEPTEMBER 10 — 10:30 AM

Auction will be held at the farm located 2 miles East, 2 miles North ¼ mile East of AURORA, KANSAS or 8 miles North 2 ¼ miles West of MILTONVALE KANSAS at 2386 Lark road.

### TRACTORS & COMBINE

1977 IHC diesel tractor, 3 pt. dual hyd., 18.4 R38 duals, 6000 hrs; 1967 Allis XT190 diesel tractor, 3 pt. dual hyd.; Case 730 tractor, new engine, 3 pt., dual hyd., cab, with Dual 345 loader; 1974 John Deere 4400 diesel combine 16' header, chopper, 1830 hours, very good, air conditioner has new compressor & R34.

### TRUCKS & PICKUP

1965 Chevrolet C60 truck, 5 sp, 2 sp, V8 with 15' bed & hoist, 51,000 miles; 1970 Chevrolet pickup, automatic, 400 engine, new tires, runs, needs lights; 1955 Ford F100 truck needs timing gear; Brad-

ford 280 bu. Gravity flow trailer on 4 wheel chassis.

### MACHINERY

John Deere 8350 disc drill 20.8; John Deere 7000 planter 6 row, no till disc, new chains; Krause 1124 double offset disc 16'; 3 pt. BMB 5' shredder; 3 pt. 6' blade; Glenco 10' pull type chisel; AC 30' field cultivator; JD F145 4-16 semi mounted plow; IHC 14' tandem disc; 300 gal pull sprayer new pump; 500 gal. stainless tank on 4 wheel trailer w/transfer pump; 3 pt. 5' blade; 3 pt. bale mover; 3 pt. tumble bug; 18' Kent spring-tooth; 15' V blade; JD no5 sickle mower; 6' x 27' PTO auger; 55 JD combine for parts; 4

wheel side delivery rake; 2 steel wheel drills; Allis 6600 All Crop combine; assortment of other machinery & iron.

### TOOLS & OTHER

Coleman 3500 generator; dual portable air compressor; 2-110 pickup fuel tanks w/pumps; Forney 170 amp welder; twin cylinder air compressor; manual tire machine; bench grinder; bench vice; combination wrenches; assortment of other hand tools; shovels; 10 gal transmission oil; new Coop motor oil; 1970 Honda CB 350 motorcycle (motor is stuck); 15 gal. yard sprayer; transfer pump; car ramps; Boogarts sign; 2 older riding mowers; 25 electric fence posts.

Note: There will be 1 trailer of small items, be on time. Check our website for pictures at [www.thummelauction.com](http://www.thummelauction.com).

**BILL & PEG POWELL • 785-243-3231**

Auction Conducted By  
**THUMMEL REAL ESTATE & AUCTION LLC**  
785-738-0067 or 785-738-5933

## AUCTION

SUNDAY, SEPTEMBER 4 — 12:30 PM

MORRIS COUNTY 4-H BUILDING, 612 US HWY. 56 • COUNCIL GROVE, KS

DIRECTIONS: 1 mile east of Council Grove on US Hwy. 56. WATCH FOR SIGNS.

### FURNITURE

Dining table & 6 oak chairs; desk; bookcase; tall book case; oak end table; Lazy Boy reclining sofa, blue, very nice; lamps; full size bedroom set, dresser, night stand & chest of drawers; 4 drawer chest; full size bed; computer desk; office chair; Kenmore washer & dryer; VCR DVD player; upright fan; white wicker bassinet; Casio keyboard; Bose subwoofer and speakers.

### COLLECTIBLES

Egg scale; various pop bottles; pictures; various primitives; stem pcs.; various kitchen items; Correlle dinnerware; Signature Collection dinnerware;

insulators; Fitz & Floyd glass menagerie, antique reference books, large quantity; quilts; vintage Christmas, puzzles, gloves, purses (1 Whiting Davis), curlers; religious chalk figurines; Yugoslavia crystal; old dress forms; doll stands; Barbie's; Madeline & clothes; doll bunk beds; Tiny Chatty baby and Chatty brother; Cameo 27" 1966 Kewpie; doll house & doll furniture; Dora Explorer doll house; old picture frames & pictures; Noritake china; 400 plus cookie cutters;

Hot Wheels, several hundred; Ott-Light, tall; large selection of primitive tools; various glassware; vintage linens; large selection of costume jewelry; carnival water set with 4 goblets; various carnival & ruby red pcs.; walnut water buffalo; silver plate pcs.; sheet music; enamelware pcs.

### TOOLS & MISC.

Electric hedge trimmer; electric weed eater; lawn spreader; hand tools & organizer; platform scale; 2 girls bicycle; various hand and yard tools of kinds.

**SCOTTY & PATTI MCDIFFETT ESTATES & OTHERS**

**HALLGREN**

**REAL ESTATE & AUCTIONS, LLC**

ALTA VISTA, KANSAS • 785-499-5376

GREG HALLGREN  
785-499-2897

JAY E. BROWN  
785-223-7555

e-mail: [ghallgren@live.com](mailto:ghallgren@live.com)

[www.hallgrenauctions.com](http://www.hallgrenauctions.com) • [KSALink.com](http://KSALink.com)

Terms: Cash or Good Check.  
Not Responsible for Accidents.  
Statements made day of auction take precedence over written materials. Lunch available.

## Fire causes hay loss at Parsons Livestock Market

The Parsons Fire Department was dispatched to the Parsons Livestock Market on north U.S. 59 Highway early the morning of August 24th in response to a hay barn on fire.

Parsons Fire Chief, Larry Steeby said that upon their arrival the responders found the hay barn north of the sale facility fully engulfed in flames. Parsons Fire Department got the fire under control but left it still smolder-

ing, according to the employees of the facility. The next morning, a local contractor was onsite moving hay around with a track hoe and skid steers. It is expected to continue to smolder and burn for several days.

The hay fire is currently under investigation. No one was injured, but the early morning fire caused an estimated loss of more than 3,000 square bales of prairie hay.

## AUCTION

SUNDAY, SEPTEMBER 11 — 12:00 NOON

2404 Rogers Blvd. — MANHATTAN, KANSAS

1992 30' Fleetwood Flair RV, 454 Chevy, O/D transmission, 2 TV's, satellite system with power antenna, generator, roof air, CD, VCR, trailer hitch & brakes, awnings, sleeps 6, full kitchen, has been in shed & very clean, many extras-GREAT RV.

1991 Toyota Camry V6, DX, 4-door, 167,441 miles, good clean car.

1988 Ford XL 'F' Super duty, EF1 one ton flatbed Dually, new front tires, 5 speed, electric hoist, dual tanks, 90,000 miles-very good truck.

1960 Ingersoll-Rand 4 cylinder compressor on 4-wheel running gear/trailer.

John Deere 318 lawn tractor with grass catcher & front blade, 648 hours.

John Deere 318 lawn tractor, 1864 hours.

Coleman Powermate 5000 generator; Troybilt 6HP rear tine roto-tiller; King Kutter 4' 3pt rotary mower; John Deere hydraulic sweepster parking lot sweeper; John Deere 42" spike aerator; Estate pull type side delivery lawn rake; Troy-

bilt chipper shredder; 3 John Deere 42" mower decks; Mac 10-10 chain saw; small tiller; John Deere push mower; floor jack; trailer tow; weed eater; cable; winch; toolboxes; sprayer hose; battery charger; soaker hose; garden hose; shop vac; Skill saw; car ramps; tire chains; shovels; ladder jacks; extension cords; garden tiner; lawn chairs; ladder; **Player piano (refinished)**; Carrier up flow furnace; water softener; SS sink; furniture; household; various miscellaneous items. This is a partial list.

NOTE: Good clean equipment!

**WARREN WALTER**

**GANNON REAL ESTATE & AUCTIONS**  
**VERN GANNON, AUCTIONEER**

785-770-0066 • MANHATTAN, KANSAS • 785-539-2316  
[www.gannonauctions.com](http://www.gannonauctions.com)

## FALL MACHINERY AUCTION

FRIDAY, SEPTEMBER 2 — 9:00 AM

AUCTION LOCATION: At 109 S. 4th Street in CLAY CENTER, KS, one block West of Deli Truck Stop at the South end of Clay Center on Harriett St. and Highway 15.

ATTENTION ALL BUYERS: All items removed in 20 days from auction date or will be disposed of by Mugler Auction Service. Loading at no charge first five days after auction. Fee for loading on sixth day.

### ADDITIONAL CONSIGNMENTS FOR SEPTEMBER 2:

For a complete first listing or any additional consignments other than below go to [www.claycenter.com](http://www.claycenter.com) and click on auctions for first auction ad and additional consignment ads or [www.kansasauctions.net](http://www.kansasauctions.net) for first auction ad and additional consignment ads.

**TRACTORS:** 1968 JD 4020 tractor, 1060 hrs. since a JD overhaul, radiator gone thru, new bottom on fuel tank, diesel pump rebuilt w/ JD 58 loader w/ 6 ft. bucket & spool valve, very clean, farmer owned.

**LOADERS:** Dual loader w/ 6 ft. bucket, mountings for JD 2 cylinder tractor; Ford 8N tractor loader w/ lights.

**SEMI TRACTORS:** 1989 GMC Top Kick single axle semi, Cat 3208 diesel engine, 4 spd. AT transmission, very slick truck.

**VEHICLES:** 1988 Dodge Dakota pick-up, 2x4, toppler

**RIDING LAWN MOWERS:** Deutz Allis zero turning radius, riding lawn mower, 46 in. deck, 17 hp. motor, runs great.

**ATV ACCESSORIES:** Brand new ATV cab, black.

**BOAT:** 12 ft. alum. V bottom boat w/25 hp. Evinrude motor, w/ trailer, gas tanks, life jackets and cover.

**ANTIQUE FARM MACHINERY:** West Partol Grader was horse drawn, now has tongue in it; Grain Carts: UFT 400 bu. grain cart, hydraulic fold auger, new gear box, new flotation tires, very good; JD 1210A 400 bu.

grain cart, hydraulic fold auger, tarp, been kept inside.

**DRY FERTILIZER SPREADER:** Dry 5 ton dry fertilizer spreader, adjustable spread width 40 to 50 ft. spread, mechanically very good; Drills: Int. No. 10 grain drill, 8x16 hole, fertilizer and press wheels.

**TILLAGE:** Krause 21ft. folding tandem disk.

**PLOWS:** JD 145, 5 x 16 semi mount plows; MF 3 x 14, 3 pt. plow.

**FORAGE EQUIPMENT:** GT silage dump box.

**HAY EQUIPMENT:** Swathers: Hesston 1160 hydra-swing swather, 14 ft., kept inside, field ready; NH 488 Haybine 9 ft swather, been stored inside, very good condition; NH 494 Haybine, 9 ft. swather; **Small Sq. Balers:** MF No.12 twine tie, small sq. baler, kept inside.

**CONTINUOUS FENCING:** (80) New 20 ft. 6 bar continuous fencing w/ clips and splices, (10) to a bundle.

**LIVESTOCK EQUIPMENT:** Mist blower w/hydraulic chute, 3 pt; (3) gates, (1) 8 ft. and (2) 16 ft.; (3) electric fence chargers, (1) 12 volt, (2) 110V.

**HOG EQ.:** (12) Stainless steel nursery hog feeders; (8) Osborne nursery hog feeders; Oblong plastic livestock water tank; (2) farrowing crates for under farrowing crates; (2) 4 ft. x 8 ft. farrowing plastic coated mats.

**FUEL TANKS:** Propane: 250 gal. propane tank.

**SHOP EQUIPMENT:** Sand Blaster, w/ 100 lb. sack of plastic blasting material.

**TRAILER HOUSE AXLES:** 2 trailer house axles & springs.

**FILLING STATION AWNINGS:** one 24 ft. x 24 ft. and one 24 ft. x 48 ft. with lights and poles.

**TIN:** R Lock Style, 30 sheets, white, 29 ga., 3 ft. wide cover, 21 ft. 4 inch long; R Lock style, 30 sheets, 26 ga., 3 ft. wide, galvanized, 24 ft. 4 in.; Enough ridge cap to cover both piles of tin; also 14 ft. panel drain tin and 24 ft. panel drain tin and 24 ft. panel drain tin, and some 8 ft. panel drain tin, all tin is used.

**PORTABLE BUILDINGS:** 8 ft. x 16 ft. building on skids, (2) insulated doors, lights and 110V wiring.

**AUCTIONEER'S NOTE:** New items coming daily. Still have room for more consignments. 9 AM, selling hedge posts, and then livestock equipment; then few shop small items not sold before 11 A.M., will sell after the farm equipment is all sold. Start on farm machinery, tractors, and vehicles at 11 A.M. Hope to see you at the auction.

**NEXT AUCTION DATE:** Late Fall Machinery & Farm Related Consignment Auction, Friday, November 18, 2011.

**AUCTIONEER'S NOTE:** Still taking consignments or for more information call Harold Mugler, Auctioneer and Sale Manager at 785-632-4994 or home 785-632-3994

**TERMS & CONDITIONS:** Cash or good check day of auction with proper ID. Nothing removed until settled for. Auctioneers or consignees not responsible for accidents or lost property. All information given is from sources deemed reliable, but not guaranteed. Statements made day of sale take precedence over all printed matter. Additions and possible deletions by sale day. All guarantees are between buyer and seller. Lunch Served.

Cashier: Reta Hemphill

**MUGLER AUCTION SERVICE L.L.C.**

P.O. Box 154 - Clay Center, Kansas

Harold Mugler  
785-632-3994

Randy Reynolds  
785-263-3394

Paul Geist  
785-263-2545

or mobile 785-632-4994



# BLACK Ink

## Interactive Farm Fiction

By Steve Suther

The only difference between fiction and nonfiction is whether it really happened.

Take projected profit, for example. A happy ending this year may seem likely or all but impossible, depending on how the year has unfolded and what is yet to come.

A sub-genre in fiction is called "fan fiction." Look it up online and you'll see how the interactivity keeps story engines humming as mostly school-age writers explore plot twists, hinges and consequences. Facebook has an interactive fiction game called "Farmville."

Truth may or may not be stranger than those fanciful exercises, but you do get to write most of your own chapters in life. Let's look at the plot elements.

Whether your fortune is looking up, down or in the middle, it is the result of two main factors: things you could not control and those you could. Notice the word is could, rather than did.

Looking back, few will argue with the big things placed on the "could not control" pile. Drought. Flood. Lightning.

But what about markets? Mechanical breakdowns? Politics? There are some gray areas subject to your influence through risk management, proactive maintenance and even voting.

Then there's all the stuff that just happens, but with a do-over you could bend to better support a happy ending. Most of those are decisions. Things you shoulda-coulda-woulda done, or not. Timing of words and deeds.

We often look at life one year at a time, especially in

agriculture. There is an obvious annual cycle of planting and harvesting crops, and cattlemen try to manage cows to produce a calf each year.

Many things take more than a year to play out, or even move on to the next logical chapter. Some things are a life's work, like building a cow herd that produces the most profitable calves every year and builds demand for beef.

But still we look at the annual rhythms and break time down further into what needs to be done this week, today, before supper, so that our plans work out for the next week, month or year.

Every day holds some possible hinges of history for our year, our profit projections, even our lives. Unfortunately, we can't always know the significance or perhaps irreversible nature of a decision when it's made. And this isn't a drill.

Those with spring-born calves are planning to wean now, if drought or discipline has not already set an early-weaning program into play.

We don't have to wait till the end of the year to judge whether weaning is successful, but the hinges are probably there several weeks prior to the big day and others will turn the pages toward or away from profit for six or seven weeks after.

The basics are nutrition, health, handling and communication. Therein lie a bunch of potential plot twists.

Maintain those mineral feeders, introduce calves to a hay and grain ration and water from a tank or waterer. You can run through alternative story lines that skip some of those steps.

If the calves had no shots in the spring, it will pay to vaccinate a few weeks before weaning and then booster on the day. A lot of nonfiction research can illustrate consequences.

Plan your facilities and flow to minimize stress and security. Discuss all plans with your crew, veterinarian, marketer and cattle feeder. This is a rich area for plot and character development, but if communication breaks down, keep it clean.

If you have not taken an active enough role in writing your story, now's the time to jump in and save the day, or at least set up a cliffhanger with potential for a happy ending in the next episode.

Next time in Black Ink @ Miranda Reiman will look at getting business information via the Internet's "social media." Questions? Call toll-free at 877-241-0717 or e-mail [steve@certifiedangusbeef.com](mailto:steve@certifiedangusbeef.com)

## MARION COUNTY FAIR 2011



The champion dairy goat at the 2011 Marion County Fair was shown by Shelby Stultz, a member of the Goessel Goal Getters 4-H club.

**785-539-7558** Call us for Catalogs, Sale Flyers, Magazines, Calendars, Brochures, Books, Newspapers and ask for Marlin.

**AG PRESS**

**HONDA**

**2011 Honda Big Red**  
Garber's Price: \$10,500 (\*MSRP \$11,699)

**402-729-2294**  
56885 Hwy. 136, Fairbury, NE 68352

Big Red™ is a registered trademark of Honda Motor Co., Ltd. ©2010 American Honda Motor Co., Inc. (AMVY) \*MSRP includes \$500 destination charge.

**Harder AG Products**

**GSI**  
GRAIN BINS  
ALL SIZES AVAILABLE  
Hopper Bins Available  
FINANCING AVAILABLE  
Harder AG PRODUCTS  
West Highway 50  
PEABODY, KANSAS 66866  
Phone 620-983-2158  
[www.grainbinsusa.com](http://www.grainbinsusa.com)

## HERINGTON LIVESTOCK MARKET INC.

**HOG SALE START: 10:00 AM**  
**CATTLE SALES START: 11:00 AM**

COWS		HEIFERS	
Wilsey, LH	830@74.50	Marion, rwf	1655@68.75
Lincolnville, grey	1195@72.50	Lincolnville, blk	1505@68.50
Lincolnville, blk	1470@72.00	Burdick, red	1510@68.25
Lincolnville, blk	1665@72.00	Lincolnville, wf	1175@68.00
Wilsey, blk	1165@71.50	Hope, blk	1060@67.25
Hope, blk	1175@71.25	Hope, blk	1075@67.00
Lincolnville, rwf	1320@71.25	Hope, blk	1310@66.75
Lincolnville, blk	1415@71.00	Hope, bmf	1420@66.75
Wilsey, red	1275@70.25	Hope, hol	1395@66.25
Wilsey, red	1275@70.00	Hope, blk	1305@63.25
Tampa, blk	1340@70.00	Hope, blk	1425@62.75
Hope, blk	1115@69.00	Hope, blk	1350@61.25
Hillsboro, hol	1420@69.00	Council Grove, 5 blk	512@138.00
		Ramona, 27 bwf	590@136.00
		Hope, 14 mx	731@117.25-127.25
		Florence, 11 mx	807@114.75-124.75
		Herington, 4 mx	789@112.00-122.00
		<b>STEERS</b>	
		Newton, 5 blk	426@154.50
		Council Grove, 5 blk	508@148.50
		Ramona, 8 bwf	494@146.00
		Ramona, 18 rwf	604@139.00
		Hope, 8 blk	718@128.00
		Hope, 8 blk	858@123.25
		Council Grove, 5 mx	788@120.00
		Herington, 5 blk	872@120.00
		Council Grove, 3 mx	932@109.00

**SALE BARN CAFE OPEN 8:00 AM ON SALE DAYS!**

Many more consignments by sale time. Call in your consignments now for maximum advertising. For more information on any of these cattle, call Herington Livestock or Bob Kickhaefer at 785-258-4188. SEE YOU AT THE SALE!

KFRM AM 550, Every Wed., 8:00 a.m.  
Barn Phone 785-258-2205 \*Fax No. 785-258-3766

**IF YOU HAVE LIVESTOCK FOR SALE OR APPRAISAL, CALL COLLECT.**  
Bob Kickhaefer • Cell 785-258-4188  
Dave Bures - 402-766-3743 Marcia Mathias • 785-258-2205  
Gene Schafer - 620-732-3670 • 620-381-1292 Cell

# AUCTION

**MONDAY, SEPTEMBER 12 — 9:30 AM**

Due to the untimely death of Tom Trost, we will sell the following described machinery, vehicles and tools at auction at the farm (1281 Vale Road), located 3 miles North of CONCORDIA, KS on Highway 81 & 1 3/4 miles West on Vale Road.  
**NOTE: Tools & Cattle Equipment sell 9:30-12:30 • Machinery at 12:30 p.m.**

**TRACTOR & COMBINE**  
2000 Massey Ferguson 6150 FWA diesel tractor w/1048 QA loader w/grapple & joystick, 3695 hrs., cab heat & air, nice tractor; 1995 Case IHC 7120 2WD diesel tractor w/18.4x42 axle mnt. duals, front weights, 3 pt., 3 hyds. 540 & 1000 PTO, 4711 hrs., near new tires; 1982 John Deere Turbo dsl 7720 combine w/224 rigid header & vittetoe chaff spreader; 4 wheel header trailer.

**PICKUPS & GRAIN TRUCKS**  
2003 Chevrolet 2500 HD LS extended cab 4x4 truck w/air, tilt, cruise, GN hitch, bedliner, rails, running boards, cloth seats, 6.0 liter engine, 38,800 miles, nice pickup, red; 2000 Chevrolet 3500 4x4 truck, auto, air, tilt, cruise, GN hitch, 5.7 liter engine w/grill guard, new tires; 1983 Scottsdale 10 1/2 ton 4x4 flatbed pu w/auto trans., solid; 1968 Chevrolet 50 - 2ton truck w/16' metal bed & hoist, 4 spd., V-8 engine, 49,000 miles, good tires, nice truck; 1967 Chevrolet 50 2-ton truck w/16' wood box & hoist, V8 engine, 4 spd., 64,000 miles.

**HAY, PLANTING & TILLAGE EQUIP.**  
John Deere 535 round baler w/kicker, good belts, shedded, nice; 1997 John Deere 1600 A double sickle hydro swing swather, nice, 16'; H&S 12 wheel hay rake, model CR-12 hyd. fold; 2004 Massey Ferguson #10 wire tie baler; **Great Plains 1300** double disk end wheel drill, 7 1/2"x21, shedded, nice; John Deere 7000 6-row pull type planter w/dry fert. & insect. boxes; **Krause 4900** 20' tandem wheel disk; Krause 1525 offset 14' disk; **Krause 4200** field cultivator w/harrow, 24'; Krause 3 pt. 14 shank chisel w/gauge wheels.

**GRAIN CART, TRAILERS & MACHINERY**  
**Brent 420** grain cart w/hyd. fold side center auger, 23.1 x 26" tires; Farm King 160 bu. gravity flow wagon w/8 ton chassis & hyd. auger; 10' speed mover; **2010 JD LX6** 3 pt. shredder; Krause 6 row 30" cultivator ditcher; New Holland 202 PTO manure spreader; Big Ox 8' blade, swivel & tilt; MF 880 6 bottom OHL plow; 3 pt. 2 bale carrier; 3 pt. 1 bale carrier; 7' 3 pt. carrier; 3 pt. rotary hoe; 4 wheel wood box trailer; MF 9' 3 pt. sickle mower; 12 volt drill fill auger; 5'x8' tilt bed trailer; E-Z flow spreader; pu bed trailer; 30 bushel grain trailer; 3 pt. wire roller; 6"-38' PTO auger.

**CATTLE EQUIPMENT**  
1997 Titan 6'x20' stock trailer w/center gate; Linn Post & Pipe portable squeeze chute; 20' adj. alley 10'x20' working tub; 10 - 10' panels; 20 - 14' cattle panels; 20 panel carrier; 7 - 10' panels; asst. wire cattle panels;

5 Winkler round bale feeders; 12' gates; stainless mineral feeder; **MyDhanD** calf cradle; **Farm Star** 150 bu. creep feeder w/creep panels; hog scale; bale cart; 6 metal feed bunks; 4 poly bottom bunks; 200 T posts; 300 elec. fence posts; stock tanks; 300 gal. poly tank; 3 Ritchie cattle waterers; 2 elec fencers; 2 - 12' XS 36' hog feeding floors; propane tank heater; 33 round bales alfalfa & brome hay, 1 year old.

**TOOLS & MISC.**  
1000 gal. dsl barrel w/elec pump; Miller Matic 212 wire welder; Campbell Hausfeld 5 hp 60 gal. air compressor; Lincoln 225 amp welder; acetylene torch & bottles; Delta 14" cutoff saw; Stihl 026 chainsaw; Craftsman 10" radial arm saw; 16 spd. drill press; Blackhawk 2 1/2 ton air bumper jack; A frame; Craftsman table saw; 2 right angle grinders; 11 drawer tool chest; air impact; roto zip saw; bench grinder; 1/2" elec. drill; B&D skil saw; 80# anvil; 1 air ratchets; 3 sets 3/4" sockets; asst. 1/2" sockets; Craftsman 1/4" sockets; crescents; asst. open end & combo wrenches; axes; hammers; drill bits; c-clamps; log chains; pliers; punches & chisels; bolt cutter; come-a-long; screw drivers; asst. filters & oil; boomers; pipe jack; tie down straps; large asst. of other misc. items.

**TERMS: Cash or check w/proper ID. Lunch on grounds.**

**TOM TROST ESTATE, SELLERS**

AUCTION CONDUCTED BY LARRY LAGASSE AUCTION & REAL ESTATE  
CONCORDIA, KANSAS  
Web Site: [www.lagasseauction-re.com](http://www.lagasseauction-re.com) • E-mail: [lagasseauction@yahoo.com](mailto:lagasseauction@yahoo.com)

**AUCTIONEERS:**  
LANCE LAGASSE Ph: 785-262-1185  
JOE ODETTE Ph: 785-243-4416  
LARRY LAGASSE Ph: 785-243-3270

# FARM AUCTION

**MONDAY, SEPTEMBER 12 — 10:00 AM**

Auction will be held at the farm located 2 miles South, 1 mile West 1/4 mile North of JEWELL, KANSAS

**TRACTORS & COMBINE**  
1998 Case IH 8930 diesel tractor, front wheel assist, triple hyd, 18.4 R46 duals; 5745 hours; 1992 Case IH 7130 diesel tractor, 20.8R42 duals, triple hyd, weighted, 7200 hrs; John Deere 720 wide front diesel tractor, rock shaft; 1999 Case IH 2388 Axial Flow combine 3345 engine hours, 2514 header hours; 1999 Case IH 1020 flex head 25'; Case IH EZ Guide GPS system; JD quick hitch; MM Twin City tractor complete (been setting if pasture).

**TRUCKS & GRAIN CARTS**  
2005 GMC 2500 4 door pickup, 4 wheel drive, automatic, leather, electric window & seat, 113,000 miles, gooseneck hitch; 1981 Ford F250 custom pickup, 4 speed, 8 cy; 1978 GMC twin screw truck, diesel engine, air brakes, air conditioner, 20' bed w/power up & down hoist, roll over tarp; 1975 IHC Loadstar truck 5 sp, 8 cy, w/15' bed & hoist; 1973 IHC Loadstar truck 5 sp, 8 cy, w/15' bed & hoist; 1954 GMC 1 1/2 ton truck 4 sp, 6 cy, w/13' bed & hoist; 1953 GMC 1 1/2 ton truck, 4 sp. 6 cy, w/13' bed; Brent 400 grain cart; Brent 400 A grain cart.

**MACHINERY**  
Case IH tandem disc w/folding wings (1638885); Krause 4907 tandem disc (1772); 30' John Deere 455 3 section disc drill (7662); Kent Series IV 28' field cultivator (632887); Tucker 8' speed mover; 3 pt. 8' blade w/hyd angle; Krause 1071 pull type 15' chisel; Rebel seed cleaner on 2 wheels w/electric engine; Krause 15' V blade; IH 800 Cyclo air planter 6 row 30" needs work; bean, milo & sunflower drums; IH 560 semi mount 6-16 plow; 6 row Heston head hunters; Blanchard hyd drill fill auger; 4" auger w/electric motor; 6" x 18' auger w/ 220 motor; JD 4-16 pull plow; IHC 3-16 pull plow; steel wheel drill; 4 wheel side delivery rake; 15' one way; 30' elevator; 3 dump rakes; 3 pt. rotary hoe.

**STORAGE BUILDINGS, MOWERS, CATTLE EQUIP., TOOLS, OTHER**  
42' x 8' x 8' cargo container;

10' x 16' wooden utility building; 5 Bohnert corral panels; sucker rod panels; Honda HTR 3009 riding lawn mower; Allstate Mo-Ped complete; Honda EM2200 generator; Tools inc.: Gray air jack; Lincoln 225 welder; Honda Puma air compressor w/gas engine; 3/4" sockets; combination wrenches; screw drivers; assortment of other tools; air bubble; bench grinder; 5" vice; Handy Man jack; pipe wrenches; Mac 3216 chain saw; hitch balls; bin dryer fan; sump pump; 120 gal pickup fuel tank; 300 gal fuel barrel; 5th wheel pickup hitch; bike; household items inc.: drop leaf table; desk; 2 chest drawers; small amount household items; Herring Hall Marvin Safe Co 3' x 2' safe; antique barber chair; post vice; post drill; large ice tongs; buzz saw blade; no. 2 dinner bell; Myers separator pump; wood radios; Zenith & Philco tube boxes w/tubes; assortment radio & TV test meters; 1930's Chev truck mostly complete been setting in pasture.

Note: Check our website for pictures at [www.thummelauction.com](http://www.thummelauction.com).

**TOM BARTSCH ESTATE • 785-738-7170**

Auction Conducted By  
**THUMMEL REAL ESTATE & AUCTION LLC**  
785-738-0067 or 785-738-5933







# CLASSIFIEDS

## CLASSIFIED AD DEADLINE IS NOON SATURDAY

Although complete name, address and phone number need not appear in your ad, we must have this information for our records.

Name: \_\_\_\_\_ Phone #: \_\_\_\_\_

Address: \_\_\_\_\_ City: \_\_\_\_\_ State: \_\_\_\_\_ Zip: \_\_\_\_\_

WRITE YOUR AD HERE

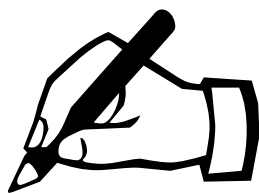

## RATES AND DISCOUNTS

### FIGURE YOUR COST HERE:

RATE: 55¢ a word.

Number of words: \_\_\_\_\_ @ 55¢ each

Cost for one week: \_\_\_\_\_

Multiply one-week cost times number of weeks you want ad to run.

Run ad \_\_\_\_\_ consecutive weeks.

Category: \_\_\_\_\_

Cost for \_\_\_\_\_ weeks: \_\_\_\_\_

DISCOUNTS: (with cash or credit card orders only)  
deduct 10% if ad runs 2 or 3 weeks;  
deduct 25% if ad runs 4 weeks.

Less discounts: \_\_\_\_\_

TOTAL: \$ \_\_\_\_\_

PAY WITH (PLEASE CIRCLE ONE):

CHECK MASTERCARD VISA DISCOVER

Card No. \_\_\_\_\_ Exp. Date \_\_\_\_\_

V-Code \_\_\_\_\_ (required) last 3 digits (see sample: 567) located on the back of your credit card on the signature panel.

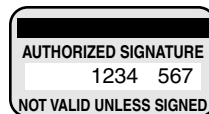

Signature: \_\_\_\_\_

## CLASSIFICATIONS

- |                              |            |
|------------------------------|------------|
| CATTLE                       | GOAT       |
| SWINE                        | SHEEP      |
| HORSES                       | POULTRY    |
| FERTILIZER                   | TRAILERS   |
| FEED & SEED                  | MACHINERY  |
| AUTOMOTIVE                   | EMPLOYMENT |
| REAL ESTATE                  | ANTIQUES   |
| SERVICES                     | PASTURE    |
| IRRIGATION                   | WANTED     |
| HARVESTING                   | PETS       |
| LIVESTOCK OTHER              |            |
| LIVESTOCK EQUIPMENT          |            |
| BUILDINGS-BUILDING MATERIALS |            |
| BINS - DRYERS - VACS         |            |
| MOBILE HOMES                 |            |
| SPRAY EQUIPMENT              |            |
| BUSINESS OPPORTUNITIES       |            |
| WELDING                      |            |
| MISCELLANEOUS                |            |

## REMINDERS

- Please notify us of any errors at once. We cannot be responsible beyond the first insertion.
- NO REFUNDS!
- BY PHONE: Ads not accompanied by payment have \$1.00 billing charge added, and discounts are not available.

## Four Ways To Place Your Ad

CALL: 877-537-3816 TOLL-FREE OR 785-539-7558

MAIL TO: AG PRESS, Box 1009, Manhattan, Kansas 66505

FAX: 785-539-2679

ONLINE: www.grassandgrain.com



### CATTLE

#### IRVINE RANCH ANNUAL PRODUCTION SALE

NOVEMBER 5th, 2011  
SATURDAY • 12:00 PM  
Selling:  
• 40 Simmental & SimAngus Bulls  
Breed Leading \$ Index Values  
• 20 Fall Cow/ Calf Pairs  
Registered,  
Young & Productive  
www.irvineranchgenetics.com

#### IRVINE RANCH

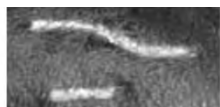

(785) 313-7473  
johngirvine@sbcglobal.net

#### Bull & Female Sale SAT., MARCH 10 2012



#### MILL BRAE RANCH

Mark Nikkel, Managing Partner  
Maple Hill, Kansas  
785-256-4327  
millbraeranch.com

#### ANGUS BULLS FOR SALE

Sired by:  
OCC MISSING LINK  
OCC PAXTON  
OCC PROTOTYPE  
Most are Calving Ease  
TERRY OHLDE  
785-747-6554

GRASS & GRAIN  
785-539-7558

### CATTLE

**GRAHAM SCHOOL**  
Graham School for livestock men and women. We specialize in teaching pregnancy check, artificial insemination, herd health, calf delivery and many other subjects.

DATES FOR 2011  
OCT 10-14  
NOV 14-18  
DEC 12-16



For more information, call or write:  
Dept. GG, Graham School  
641 West Hwy. 31  
Garnett, KS 66032  
785-448-3119  
www.grahamschool.com

#### ANGUS & SIMMENTAL-ANGUS BULLS



- Priced for the Commercial Cattleman
- Yearlings & 2 yr. olds with calving ease & growth
- Excellent Selection with Volume Discounts
- Performance Data Available
- Good Maternal Traits

#### Huninghake Angus

FRANKFORT, KS  
Leo Huninghake  
785-292-4537  
Cell: 785-556-2648

14 ton two compartment overhead bin, new condition. Call after 6PM. 785-532-8281.

**BLACK SIMMENTAL** and Simmental Angus bred heifers, home raised OCV'd BVD PI negative. Complete vaccination program. 20 head bred Angus due 3-1-2012. Houck Rock Creek Ranch. Allen, Kansas. 620-344-0233, Jeff.

### CATTLE

#### Polled Herefords

Balanced EPD's, quality, and good disposition bulls, females and steers.

Dave Stump  
Blue Rapids, KS



Home of the Round Barn  
(785) 363-7410  
(785) 556-0124

Visit us at  
SpringhillHerefords.com  
A Gold TPR Breeder



#### SUNNYSIDE HEREFORDS FOR SALE

Bred Cows & Heifers for sale  
Bulls For Sale or Lease  
Discounts Available  
Margaret Sheriff  
Alta Vista, KS  
785-499-5353  
sheriff.margaret@gmail.com

**CATTLEMEN'S LIVESTOCK**  
Service- "all work done by cattlemen for cattlemen." Fence building and repair and livestock care, barn building and repair. References provided. 785-214-9532.



subscribe online at:  
grassandgrain.com

### CATTLE



#### 10 ANGUS BULLS

For Sale by Private Treaty  
Featured Sires: Wave, Rito 6EM6 & Advantage, Emblazon, Net Present Value.

Performance Tested; Fertility Tested; Fully Guaranteed; Free Delivery in KS & NE.

\$2,750-\$4,750  
Volume Discounts  
www.WolfCreekAngus.com  
LURAY, KANSAS  
785-698-2225

#### RED ANGUS GELBIEH BULLS

Full Brothers  
Volume Discounts  
Large frame, low birth weight, fertility tested  
• Guaranteed & Delivered •  
Add meat, muscle, growth.  
Heifers also available.

MIKE and BOB FEIGHT  
CLYDE, KANSAS  
785-243-4973  
785-614-1368  
785-446-3729

#### BLACK ANGUS POLLED HEREFORD BULLS

Full Brothers  
Volume Discounts  
Large frame, low birth weight, fertility tested  
• Guaranteed & Delivered •  
Add meat, muscle, growth.  
Heifers also available.

MIKE and BOB FEIGHT  
CLYDE, KANSAS  
785-614-1368  
785-243-4973  
785-446-3729

### CATTLE

#### HEREFORD BULLS



Good bulls with balanced EPD's, practical development, good disposition & eye appeal.

Oleen Cattle Co.  
Falun, KS

GLENN CHUCK  
785-668-2368 785-668-2454



NICE SELECTION OF ANGUS AND RED ANGUS BULLS STILL AVAILABLE FOR PRIVATE TREATY

Thank you to all of our customers/ friends for giving us the opportunity to EARN your business. With your input, we will continue to work hard to provide the best Angus, Red Angus and Charolais genetics to fit your program and to help you gain a competitive edge.

#### HARMS PLAINVIEW RANCH

Mark & Kim Harms  
2528 250th Street  
Lincolnville, KS 66858  
Email: hprbulls@tctelco.net  
www.HARMSRANCH.com  
620-924-5544



785 539-7558

### CATTLE

#### POLLED HEREFORD BULLS - Dehorned

Calving ease, good growth and disposition  
Semen tested, poured, vaccinated

Delivery available  
785-865-3444  
Flory  
Polled Herefords

### SWINE

#### SPF SWINE SEED STOCK

- Boars- Duroc, DurocXPie-train, York, Landrace, HampxLandrace
- Whiteline gilts in volume.
- PRRs negative, high health.



Roth Farms  
Green, KS.  
785-944-3329

785-632-1951 - Ron Roth Cell  
785-632-7155  
Herdsman, Matt Sullivan cell

#### Boars Duroc & Chester

Duroc & Hamp Cross  
Serviceable Age  
On Farm Test Information  
Open Gilts

DUROC & CHESTER  
YORK-CHESTER CROSS  
SLEICHTER  
DUROC FARM  
ABILENE, KS  
785-263-1898 785-263-1908

GRASS & GRAIN



# GRASS & GRAIN DIRECTORY

## AUCTIONEERS

**KULL'S**  
Old Town Station  
ARMSBID.COM

ARMSBID.COM  
Kull's Old Town Station invites consignments for our Spring, Summer & Fall Auctions. If you have 1 or 1,000, we'd like to talk to you.

We will also buy collections or individual guns.

Dan@ArmsBid.com or  
785-862-8800 • 800-466-5516  
Topeka, Kansas

**JEFF RUCKERT,**  
SALES AGENT/AUCTIONEER  
2708 Amherst Ave  
Manhattan, KS  
785-565-8293  
www.ruckertrealty.com



**Ruckert Realty & Auction**  
Homes, Farms, Ranches, Land,  
Auctions & Recreational Property

"Marketing Farm and Ranch Real Estate Throughout the Midwest"  
**Monty Meusch,**  
Auctioneer  
Omaha, Nebraska  
Phone: (402) 496-3276  
Fax: (402) 496-7956

**FARMERS NATIONAL COMPANY**  
www.FarmersNational.com

**purple wave**  
AUCTION

**BUY & SELL**  
Ag Equipment  
Const. Equipment  
& Vehicles  
1.866.608.9283  
purplewave.com

**VATHAUER AUCTION SERVICE**  
Household-Antiques-Farm-Real Estate  
"Competitive Rates\*Superior Service"

Jim Vathauer  
CLAY CENTER, KS  
785-630-0849  
785-777-2037

Stuart Hedrick  
CLAY CENTER, KS  
785-632-1903



**STEVE MURRAY**  
Broker/Auctioneer  
MURRAY  
AUCTION & REALTY  
Real Estate - Farm - Household  
785-556-4354  
smurray@fhrd.net

**HOOVER TARP SALES**



Abilene, KS  
Toll Free 1-800-536-2348  
"DON'T GO TARPLESS"  
www.hoovertarpsales.com  
GENUINE SHUR-LOK  
NOTHING LESS!  
FAX 785-598-2282

**CARY'S TREE SHEARING**  
Custom Pasture Shearing  
Skid Loader Work  
785-632-3612  
Leave Message

**HALDEMAN WELL DRILLING & PUMP SERVICE**



WELL DRILLING  
COMPLETE PUMP SERVICE  
SOLAR PUMPS  
MANHATTAN, KS  
Day or Night  
785-539-9295

**SWINE**

**HARMS**



**HARMS**

TOP QUALITY HAMP BOARS  
Available Year Around  
**GALEN & ROBERTA HARMS**  
Whitewater, KS 316-799-2382

YORK BOARS aggressive, delivery available. Ron Holling, 785-545-6561.

Call us for Catalogs, Sale Flyers, Magazines, Calendars, Brochures, Books, Newspapers and ask for Marlin.

**AG PRESS**  
785-539-7558

## HORSES

\*HORSE SALE\*  
Every Monday Night  
6:30 p.m. with Tack



**Campbell's Sale Barn**  
Linwood, Kansas  
913-723-3661 913-724-1403

BUYER FOR all types of horses. 785-765-3639.

## SHEEP

ADD MUSCLE to your next lamb crop. Dorset rams available. 620-640-1070.

DORPER AND White Dorper rams. Also, just weaned ewe lambs. 785-643-3201.

EWE LAMBS: Speckled and white face. 785-223-1608.

DORSET, HAMPSHIRE, Suffolk, and Shropshire Rams. Guaranteed breeders with performance data. Ebert Sheep Farm, 785-458-9174.

## POULTRY

### Poultry and Small Animal Auction

Fairgrounds, Clay Center, KS  
**September 10, 2011**  
October 29, 2011 final for year

Always selling poultry, small animals, livestock, agricultural, and related items. Consigned for Sept. Misc. horse tack Red heeler pup, a rat terrier pup

### SALES CASH ONLY

15% commission  
Check in begins at 7:00 a.m. Auction begins at 12:00 p.m. Gate fee: \$1.00 per person Fee for no sale over \$50 is commission on the bid. Birds must be blood tested - on site testing (.50/bird) Bid is per animal in the cage Cages sell with animals No boxes except for chicks. No Sale Fee.  
For information or to consign:  
785-410-0054 or  
785-485-2845

## LIVESTOCK EQUIPMENT

- 4.5" Pipe \$3.80
- 3.5" Pipe \$3.25
- 2 7/8" Pipe \$1.60
- 2 3/8" Pipe \$0.95
- 1 1/4" Pipe \$0.50

WILL DELIVER  
POST CUT TO ORDER  
**Ray's Pipe**  
Council Grove, Kansas  
620-767-2907



Portable Corral 785-263-3436  
Introducing our New Rawhide Processor by John McDonald Used Rawhides for sale also  
www.rawhideportablecorral.com

10 SMIDLEY hog feeder, stainless steel parts 65 inches long top adjust, used 2 years, also 300 10 ft. long 5 in. wide concrete slats, very little wear 785-547-5278.



Continuous Fencing, Guaranteed Gates, Portable Working Equipment, Wrangler Portable Corral, EZMT Cattle Feeders, Squeeze Chute.

For our complete line of livestock handling equipment check out our website at www.linnpost.com

Linn, KS: 800-526-0993  
Creighton, NE: 800-638-4036  
Stillwater, OK: 877-707-9997

## LIVESTOCK EQUIPMENT



Making tough jobs easier  
**Luco Mfg. Co.**  
Hydraulic Chutes • Working Circles • Cake Feeders • Continuous Fencing • Panels & Gates • Hog Haven affordable portable confinement units  
See our featured specials at the expanded Luco's Ag Mart  
Go to www.lucoinc.com  
1-888-816-6707  
Box 385  
Strong City, Kansas 66869

1973 Vim 38" STEEL tanker 6500 gallon, lights & brakes ok, used to water cows, \$1500. 785-428-3495.

HOLD 'EM Fence Company- barbed wire, welded continuous fence, pipe, custom tubs, gates, alleyways. Cell 785-313-4552, home 785-499-5454.

274- 12 ROTO-MIX mixer wagon. Trailer mount, J-Star electronic scale and hay processor. Used 4 years. 620-386-0392.

(6) 48" Nursery feeders, \$50; Dosatron Medicator, \$50; (2) SS Ritchie Waters, (1) new, \$100. 402- 226-2801.



**Circle S Manufacturing**  
Hydraulic Chutes  
continuous fencing  
panels and gates  
Phone:  
620-924-5231  
Cell: 620-381-1056  
Lincolville, KS 66858

## FEED & SEED

### PLANT NOW; CASH IN NEXT FALL!



Corn Yields up 11%  
Bean Yields up 10%  
Following  
TILLAGE RADISH  
Cover Crop

Available through the Star Seed Dealer Network



www.gostarseed.com  
101 Industrial Avenue  
Osborne, KS

BUYING ALFALFA, brome & prairie hay. Delivered to Manhattan, Kansas. Preferred 6x5 rounds. Must have at least 100 bales plus. Competitive pricing. 785-386-8135.

CERTIFIED EVEREST. Bill Garrison, 785-427-7613.

WE ARE BUYING:  
**BROME SEED**  
DELIVERED OR PICKUP AVAILABLE  
Feyh Farm Co., Alma, KS  
866-765-3415  
785-765-4681 Fax

BIG ROUND bales of brome and CRP. 785- 337-2320. Hanover, KS.

TRITICALE SEED. Buy early for hugh savings. Call Brock Baker 1-800-344-2144.

SMALL SQUARE Straw bales for sale. Shredded. Call 785-249-9675.

### Use PERFORMER HAY TARPS

With super cinch tie down system for round and square bales.

Also  
Economy Bull Flex  
Delivery available.  
Spring Creek  
Ag Products, Inc.  
800-432-5672

## FEED & SEED

**Triticale- Elbon- Northern Rye**  
**Purple Top Turnips**  
**Cover crops- Radishes**  
**Winter Peas**  
Delivery available.  
Spring Creek  
Ag Products, Inc.  
800-432-5672

## Cattle & Hog Feed

WHEAT MIDLINGS  
Pelletized, crude protein not less than 14.5%. Call for pricing.  
WESTERN STAR MILL  
Division of ADM - Salina, KS  
1-800-649-1541 (Kansas)

BUYING ALFALFA hay big squared or rounds. Call Chris, 620-253-2661, Toll free 877-394-0890.

## PASTURE

GOOD FESCUE pasture available for 50 head 600 pound yearlings, 10 miles west of Topeka, good fence. 785-806-2336.

## AUTOMOTIVE

1978 F150 Ford 4 wheel drive 400 engine, good condition, with flatbed. 620-727-6061.

FOR SALE: 1999 Red Chev. 4x4 3500 Dualy 454, 100K with Deweze bale bed. \$8800. Phone: 785-456-5093 or 785-477-2503.



1999 FL 80, 8LL, 3126 CAT, new Harsh hoist, 22' aluminum bed

Several Daycabs available  
Feed Mixers and  
Manure Spreaders  
Kuhn Knight, new & used



Belleville, KS  
800-536-2293

1994 Ford 3406 Cat, 350 hp., 10 speed, Hendrix w/wet kit Storage trailers, 28' & up..... \$1,250 & Up  
Steel storage containers 40'..... \$2,500

Tire & Wheels  
Convertor Dollies  
Transmissions, Rereands, Motors

### SMART USED TRUCKS & PARTS INC.

1028 S. Ferree  
Kansas City, KS 66105  
913-321-6609  
toadlyk@sbcglobal.net  
www.smartusedtrucks.com



1-800-794-3707  
www.buxman.com  
NEW and USED  
Sales • Service • Parts

In Now  
2005 SLE Sierra 4 door ext. cab, 5.3 V8, bed liner, tow pkg., power equip.  
2008 Sierra SLT Max pkg., crew cab, 4WD, leather, 51K, 1 owner, local trade, 6.0 V8, tow pkg.  
2009 GMC Sierra 2500 HD ext. cab, 6 speed Allison trans., diesel, Duramax, 26,500 miles, 1 owner, local trade, B&W hide away hitch, 5th wheel, beautiful truck, 4WD, tow mirrors  
2009 GMC Canyon 4WD 19K miles, crew cab, hail discount.....\$21,970

1995 379 Peterbilt, 3406 Cat 18 spd twin screw, \$15,000; 1970 Ford V8 F600, 15.5 giant box and hoist, \$2500; 1960 Chevrolet C6500 V8, nice, \$1500. 785-799-7949. Vermilion, Kansas.

## AUTOMOTIVE



salinapowersports.com  
SUZUKI ATV  
'11 Suzuki 400, 4x4, auto  
'11 500 power steering 4x4

SIDEXSIDE  
'12 Prowler 1000, XTX, 4x4  
'12 Prowler 700 HDX, PS, 4x4  
'11 Prowler 550, 4x4  
'11 Artic Cat 425, 4x4, auto  
'10 300 2x4 auto  
'10 550 EFi 4x4 AT  
'09 1000 Thunder Cat V-twin

MORE IN STOCK.....CALL  
CAN AM ATV'S  
'11 CAN AM 500 XT, 4x4  
'11 CAN AM 800 XT, 4x4, AT  
'11 CAN AM 500 4x4, AT  
DS 250, auto.....\$2,999

USED ATV  
'09 Kawasaki Prairie 360 4x4  
'07 Artic 700, 4x4, AT  
'07 Suzuki 750, 4x4, AT  
'08 Suzuki 750, 4x4, AT

MOWERS  
Hustler.....from \$2,999  
Big Dog.....from \$2999  
Walker.....New Line  
Honda.....In Stock  
Snapper, 30", nice.....\$495

LOADER TIRES  
20.5x25" bias, 60% tread  
17.5x25 radial, like new  
18.0x25 radial, like new  
Inventory Changes Weekly  
Call For Current Listing  
785-823-7297

87 BREGADIER single axle tractor with power steering and air, motor needs work. 785-479-1577.



Hutchinson, Kansas  
Hillsboro, Kansas

'10 Dodge 2500 crew cab 4x4 SLT, diesel, auto, loaded, one owner, 27K  
'10 Ford F250 crew cab 4x2, XLT, V8, auto, very clean, 17K

'09 Chevy Silverado 3500 HD LTZ, 4x4, diesel, auto, loaded, like new, 29K  
'08 Dodge 2500 quad cab 4x2 SLT, V8, auto, loaded, 28K  
'06 Ford F350 crew 4x4 DRW, 4x4, diesel, auto, bale bed, 99K  
'05 GMC Sierra 2500 HD SLE, 4x4, V8, auto, loaded, low miles, 60K

Ask For Kris Hanschu  
khanschu@midwaymotors.com  
620-755-2824

## RUST FREE TRUCKS

• DAYCAB TRACTORS  
• CHASSIS  
**Heald Truck Sales**  
704 NE Hwy. 24  
TOPEKA, KANSAS 66608  
785-235-5604  
PRICES & PHOTOS @  
www.healdtrucksales.com



www.chuckhenry.com

PARTING OUT 1984 F250, FWD, 6.9 diesel, flatbed. 785-766-6676.

2008 Cadillac Escalade  
2007 Dodge Ram 4x4 3/4 ton  
2006 Hyundai Santa Fe  
2006 GMC Denali  
2006 Toyota Avalon  
2005 Kenworth  
2005 Pontiac Grand Prix  
2005 IH tractor  
2000 Chevy Silverado extended cab  
1996 Ford 15- passenger van  
1973 Ford 14' grain truck

**B. C. Motors**  
902 E. Trapp  
Herington, KS 67449  
785-258-2818

WANTED: 15' or 16' gravel dump bed. 816-387-6091.

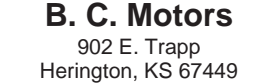

For all your printing needs talk to Marlin at  
785-539-7558

• Catalogs • Sale Flyers • Magazines  
• Calendars • Brochures • Books



**REAL ESTATE**

**Morris County-** 1885 Native stone restored bldg, 6000 sq. ft. on 2 levels plus full unfinished bsmt. Ideal for residence or special events. Completely rewired, plumbed & 4 HVAC systems. Presently B&B owner's studio apt. office space. 2 large rooms for receptions, concerts etc. On National Registry of Historic Places.....\$197,000

**Geary County-** 7 miles south of I-70. 4bed 2.5 bath home on 21 acres. Heated large garage, other out bldgs. Man. Schools, **PRICE REDUCED** ....\$239,000

6 20 +/- acre bldg sites. Rural Water, Man. Schools, 15 minutes South of Mall, **Reduced** ...\$2,500 per acre

**Pottawatomie Co.-** 40 Acres lovely rolling flint hills, large spring fed pond. Rural water and electricity available. May divide .... Price Reduced \$2500 per acre

**Morris Co.-** Unique property. Burdick area. 65 +/- acres. Beautiful valley, meadows, woods & spring-fed creek. Lots of wildlife. 40x120 & 36x36 Morton bldgs. ....\$300,000

**Call Dolly Anderson, Broker for more information or to preview 785-532-8801 www.DollyAnderson.com**

**G&A REAL ESTATE**  
Manhattan, Kansas

**New Listing!** Newer home w/two car garage and 158 ac +/- NW of Lindsborg, just West of Coronado Heights. Many excellent outbuildings, Creek bottom tillable, pasture with new fence, exceptional wildlife habitat, stocked pond! **Call Ray or Brad!**

**166 ac +/-** Saline Co. pasture. Rock bluffs, large pond, rural water. Executive building site. Excellent grass and fences. SW corner of Holmes and Ottawa Rd. **Take a drive and go look! Call Ray!**

**115 ac +/-** potential bldg site - blktop frontage, CRP, brome meadow & timber, excellent wildlife habitat, SE of Abilene. **Call Brad!**

**21 ac +/-** 2 mi. S. of Abilene. All CRP w/4 yrs remaining. Hwy. 15 frontage. Endless possibilities. **Call Brad!**

**NEW LISTING!** 5.75 ac +/- Two story country home with beautiful setting, 48x84 Morton bldg, live creek, new fences, set up for horses! 25 mi W of Salina.. **Call Ray! Price Reduced!**

**Country living in the city,** New barn, many outbuildings, pond 4.75 ac +/-, city utilities. \$90K Bennington. **New Price \$70K! Call Ray!**

**QUANT Country home** on 13 ac +/- just 5 mi. W. of Salina. Numerous outbuildings, running creek with abundant wildlife. Even a little pasture. **Don't Wait! Call Brad! New Price \$115,000!**

**NEW LISTING!** Vacant building lot in Bennington, KS, city utilities available, priced to sell. **Call Ray!**

**400 ac +/-,** Lincoln County land 7 miles South of Lincoln on Hwy 1 **SOLD** Excellent creek bottom land! Pasture and hay meadow, country home. To be Auctioned.

**2 Story country home** on 11 ac +/- Outbuildings, Old 2 story barn, 600 sq. ft. feed bunks, Excellent view! N. of Niles. Grass lease may be available! **Call Ray or Brad!**

**HORIZON**  
FARM & RANCH REALTY, LLC  
Office 785-825-1199  
Toll Free 888-825-1199  
www.horizonfarmranch.com  
Ray Swearingen, Broker  
785-452-8498  
Brad Budden, Agent  
785-280-0915

**FOR SALE:** House, 1 1/2 story, recently occupied, five bedrooms, 1929 Craftsman original doors, windows, oak floors, central air, furnace, new roof, walk-in closets, \$12,000, to be moved. 785-466-2278.

**GRASS & GRAIN**  
785-539-7558

**REAL ESTATE**

**Land...Land...Land**  
Since 1929 we have worked with landowners across the U.S. in the selling, buying, and exchanging of farms, ranches, hunting properties, and agri-businesses.

**Call today, and let's talk about your real estate goals.** We are looking for a few "top agents" to join our team in Kansas, Oklahoma, and Texas today.

**If you have interest, contact Monty Meusch (817) 600-9485**

**MMeusch@farmersnational.com**  
**Farmers National Company**  
www.FarmersNational.com

**FARM & RANCH**

**Saline Co.-** 83 Acres m/l of brome and native grasses.

**Saline Co.-** 2 Story home w/updates on 13 Acres m/l. 2 Car Garage + Morton Bldg. Home Warranty.

**Ottawa Co.-** 12.8 Acres m/l. Ranch Home w/ Several Outbldgs.

**Dickinson Co.-** 30+ Acres m/l. w/ 2 Story Home. Could be a Veterinary clinic, boarding kennel, goat farm, alpaca farm.

**Dickinson Co.** 4.5 Acres, Several Outbuildings one with finished living space, and a 3 bedroom 2 bath manufactured home.

**Clay Co.-** 232.7 Acres with 157 Acres CRP, balance Pasture with Pond only 4 miles from Milford Lake.

**Saline Co.-** 12.5 Acres m/l w/ 1 1/2 Story 4 Bdrm. Home Pond & Outbldgs.

**Saline Co.-** 28.5 Acres m/l. Prime Farmland w/ Potential Industrial Use.

**Saline Co.-** 3.5 Acres m/l building site on blacktop Rd. Rural Water Available.

**Saline Co.-** 1 - 10 Acres m/l. 1 -34 Acre m/l Building Sites with Building & Water Rights.

**Linda Redding** 785-826-0125

**Saline Co.** - 10 Acres m/l. 3 Bdrms, 2 Bath Home. 2-30x36 Bldg. Call Linda Redding. 785-826-0125

**Chris Rost • 785-493-2476**  
crost@cbsalina.com

**Farm & Ranch Division Of:**  
**COLDWELL BANKER**  
**Antrim-Piper Wenger Realtors®**  
631 E Crawford Salina, KS  
www.cbsalina.com  
1-800-276-3641  
© 2008 Coldwell Banker Real Estate LLC. All Rights Reserved. Coldwell Banker® is a registered trademark licensed to Coldwell Banker Real Estate LLC. An Equal Opportunity Company. Equal Housing Opportunity.

**REAL ESTATE**

**20 acres** edge of Washington, older home and outbuildings, rural water, utilities, ideal housing site.

**80 acres** grass & timber, edge of Rantoul in Franklin County, w/older home & bldgs.

**5 acres** northwest Riley County, good mfg'd. home, mature trees & grass, nice setting.

**Exceptional 2 story** older home, shop/garage, beautiful yard, in Cuba, priced right.

**Call Raymond Bott Realty & Auction**  
Washington, Kansas  
**785-325-2734**

**www.bottrealtyauction.com**  
Professional Real Estate and Auction Service since 1982

**Frontier Farm Credit**  
SIDE-BY-SIDE. SEASON-BY-SEASON.

For financial strength, competitive rates and terms as flexible as the way you operate, count on Frontier Farm Credit.

**Baldwin, KS** 866-268-2900  
**Emporia, KS** 800-320-8391  
**Hiawatha, KS** 800-699-3521  
**Manhattan, KS** 800-874-2474  
**Marysville, KS** 800-475-2371  
**Parsons, KS** 800-741-2990  
www.frontierfarmcredit.com

LET THE CLASSIFIEDS WORK FOR YOU  
PLACE YOUR AD TODAY

**REAL ESTATE**

**70 ACRE farm** for sale 8 miles north of St. Marys. Frontage on Hwy 63, mostly tillable, small old house, Astro building, grain storage, \$280,000.785-213-5242. 785-925-2925. 785-256-2898.

**480 Ac NE Wab. Co.,** fescue grass pasture, good 5 wire fence, 4 ponds, cross fenced, pipe working and loading pens.

**80 Ac M/L** pasture, 5 mi N of Paxico, approx. 20 ac timber w/live water creek, balance good, clean native grass, good wildlife habitat.

**51 Ac M/L** Silver lake area, Kaw Valley Bottom ground w/Kansas River frontage, w/36 ac cropland, mostly Eudora soils. Approx. 15 ac timber along the river.

For more information call: **785-437-6007**  
or visit our website: **www.pearlrealestate.org**

**Pearl Real Estate & Appraisal Service**



**25975 V Road** Whiting, KS 160A m/l with native grass and brome. Very clean, 22A water shed plus 3 other ponds. 3BR 3BA home w/walk out bsmt. 30x40 Morton Bldg.

Seller Financing!  
**CALL DIANA 785-364-0267**  
Kellerman Real Estate  
101 W. 4th, PO Box 1025  
Holton, KS 66436  
**785-364-2000**  
**1-800-366-2922**

**610 Acres m/l Prime Hunting & Fishing Grass & Broke Land on Lyons Creek,** Southeast Dickinson County. **2700 sq. ft. 1970s ranch-style split level** 4BR, 2 1/2 Bath, unfinished 1/2 basement, double garage attached. **Original Big Red Barn, Morton bldg.** & other outbuildings. Lots of ponds, 3 wells & 1500 hand planted walnut trees manicured for straight logs of over 30 years growth!  
Call: **785-258-4188**  
**BOB'S AUCTION SERVICE- REAL ESTATE**  
Bob Kickhaefer, Broker  
Click on ksallink.com

**TRAILERS**

**Hedke Ag Co. Pro-Trak TRAILMANN**  
411 East Main  
Waterville, KS 66548  
877-505-2777 • 785-363-2777

**TRAVALONG TRAILERS**

New & Used Trailers on Hand 2 used 18' utility BP 31', 25', 24', 20' flatbeds Dolmar chain saws

**VISSER RADIATOR SERVICE**  
Herington, KS  
785-258-2800

**TRAILERS**

Hillsboro 24' alum crossover stock  
Hillsboro 26' alum Endura stock  
New Hillsboro 24' Endura alum stock

'11 Hillsboro 14' BP or GN Dump  
'11 Hillsboro 16+4 Tilt

**AUSTIN TRAILERS**  
2560 Pillsbury Dr.  
Manhattan, Kansas  
**785-539-3925**

We Want your Business!  
Titan - Elite - Sharp Trailers

We want your trade  
**Mid-Plains Equipment**  
Kearney, NE  
**1-877-654-2553**  
www.midplainsonline.com

**TRAILERS**

**TITAN**  
NEW STOCK, HORSE TRAILERS & FLATBEDS  
TRAILER REPAIR BRAKES, LIGHTS, SAND BLAST, PAINT WELD

**We Install Brake Controllers**

**USED TRAILERS**  
'02 Titan Classic 20'. Great Buy!.....\$5,800

'88 16' Travalong, needs work .....\$1,200

'02 Titan 30' stock triple axle Bull pkg. ....\$8,800

'04 Travalong 24' Stock \$7,200  
H&H Cargo trailers & ATV trailers available

18' car/landscape trailer.....\$2,200

'03 Campout Toy Hauler 26' BH .....\$11,500

'07 Home built 16' UT 5k axles, .....\$1,400

'04 20' stock, great shape .....\$6,600

2-'08 24' stock, great shape .....\$8,200

'05 20' stock trailer, great shape .....\$6,600

Call Us for **Drop'N'Lock GN Hitch Dealer Nearest You**

**Blue Valley Trailers**  
225 South East St.  
Waterville, Kansas 66548  
**785-363-2224**  
**1-866-368-4826**

**1993 TRAILMAN Stock Trailer** 6'8" x 26', \$5000. 620-755-5222

**2007 7X20' gooseneck stock** trailer, used twice, shedded, excellent condition, bull package, center gate, \$5,500. Call Greg, 785-857-3943.

**2005 TRAILMANN Rancher** series trailer, 24ft., Todor red, rubber floor, two gates, and alot of options. Very good condition. Call 620-824-6413.

**USED TITAN 93 stock trailer** 7x20. 785-479-1577.

**M**  
Your Local Dealer for:  
**Travalong Trailers, Bradford Built Flatbeds, Landoll, Hillsboro, and Club Car**  
CALL FOR PRICES ON NEW HYDRA BEDS  
**GRAIN TRAILERS BLOW OUT**

9- '11 38' aluminum Travalong lease returns start ....\$25,000  
New 42' aluminum grain trailer, FET incl. ....\$30,500  
New 38' Alum. grain trailer, FET incl. ....starting at \$28,500  
38' New Travalong steel grain trailers starting at \$23,995  
FET included

CALL FOR GRAIN TRAILERS FOR LEASE BY THE MONTH

**USED STOCK TRAILERS**  
2008 24' Travalong .....\$7,000  
1998 20' Titan stock bull package, Rubber floor, extra clean.....CALL  
1997 Trailman 16' half top .....\$3,500  
1997 Titan Classic 20' ..\$3,500  
Titan West OK Corral 24' .....\$11,800

**Used Ground Load Trailers**  
2010 102x48 air ride, ground load .....\$31,500

**HAY TRAILER BLOWOUT**  
36' self Dumping Inline Bale Trailers.....\$4,595

**Bradford Built Steel Pickup Flatbeds**  
Starting at.....\$1,870  
We now install pickup Beds and Trailer AC Units. Call For Prices.

**Buy Next to the Factory and save hundreds of Dollars**  
**ROCKING "M" TRAILER SALES**  
430 S. Colorado  
Waterville, KS 66548  
Office: 1-866-261-2526 or 785-562-6614

'05 TITAN 24' gooseneck RB floor with mats and 2 gates. 785-458-5465.

'89 TRAVIS end dump trailer 28' long, 6' sides; '79 East end dump trailer, 28' long, roll tarps and grain doors. 785-691-5616.

**Wanted:**  
Wrecked or salvageable 2 or 3 ton trucks, prefer with bed and hoist. Also, parts for sale from trucks.

**Roeder Implement Seneca, Kansas**  
785-336-6103.

**TRAILERS**

**Dale Ade TRAILER SALES**  
**785-227-4220**  
**LINDBORG, KS**  
TITAN - HILLSBORO  
'99 Hillsboro 24' stock  
'02 Hillsboro 28' Alum. Stock  
5x16 bumper, cheap

**Trailers 4 U**  
Frankfort, KS  
785-292-4166  
trailers4u.com

**CIRCLE D**  
LIVESTOCK & HORSE TRAILERS  
FLATBED TRAILERS  
• 1-800-526-0939 •  
www.circle-dtrailers.com

**MACHINERY**

**1998 JOHN Deere 9610, 4027** engine hours, 2790 separator, 930 header, duals, reduced to \$55,000. 785-822-8668.

People will pay to hunt on your land. Earn top \$\$\$ for hunting rights.  
Call for a FREE quote and info packet toll free  
**1-866-309-1507**  
or request at  
**www.basecampleasing.com**

**GREAT SELECTION of USED EQUIPMENT at**



**MANY PRICES REDUCED!**

Visit our website to view all!

**COMBINES**  
'91 Case IH 1680 .....\$29,500  
'94 Case IH 1688 .....\$35,000  
'95 Case IH 2166 .....\$64,500  
.....**NOW \$49,900**  
'03 Case IH 2388 RWD, \$89,000 .....**NOW \$84,500**  
'98 Case IH 2388 .....\$62,500  
.....**NOW \$59,500**  
'03 John Deere 9550...\$76,000  
.....**NOW \$69,900**

**HEADERS & CORNHEADS**  
Over 90 for sale. See website for complete listings.  
CIH 1020 (20'- 25'- 30').....\$6,000-\$23,900  
JD 625 .....\$19,900-\$21,900  
JD 925 .....\$7,950-\$14,900  
JD 930 .....\$5,950-\$16,900  
IH 883, 983, 1083 cornheads...\$4,950-\$14,900  
JD 643, 693, 843, 893 cornheads.....\$5,500-\$23,250

**TRACTORS**  
Great Selection of 2WD, 4WD, and MFWD tractors.

Visit our website at **www.AbileneMachine.com** for complete information and pictures of the used equipment available at our Abilene, KS location.  
Call Jerry or Grant  
**800-255-0337**

**FALL SPECIALS**  
**Grain Augers w/Lo-Pro Swing Hoppers**  
A- 10x72.....\$8,750  
H- 10x72 .....\$9,200  
H- 10x82 .....\$9,850  
H- 13x72 .....\$14,200  
10x71 .....\$9,250  
13x71 .....\$14,450

**Truck Augers**  
10x31 pto .....\$3,750  
10x41 pto .....\$4,495

**D & K AGRI SALES**  
Odell, NE  
**402-766-3824, office**  
**402-223-9297, cell**

**Wanted:**  
Wrecked or salvageable 2 or 3 ton trucks, prefer with bed and hoist. Also, parts for sale from trucks.

**Roeder Implement Seneca, Kansas**  
785-336-6103.

**MACHINERY**

DMI gravity wagon w/ auger .....\$3,800  
Kilbros 350 gravity wagon.....\$2,700  
1997 JD 853A, excellent condition .....\$18,000  
JD 654A, excellent .....\$6,500  
JD 853, rebuilt last year \$7,000  
AC 318 flex, N6 and R ..\$5,200  
IHC 883 corn head.....\$5,200  
JD 843 corn head.....\$7,200  
JD 925 flex .....\$8,800  
JD 924 flex .....\$8,800  
JD 920 flex .....\$8,000  
JD 220 flex poly and stainless .....\$4,900  
JD 218 flex .....\$4,600  
JD 216 flex .....\$4,600  
Great Plains 7 shank ripper .....\$12,000  
JD 4840 tractor slick .....\$27,000  
Wilroe 46' field cult. ....\$5,200  
Melroe 9 section spike harrow .....\$3,800  
New Holland L8190B 83HP skid loader .....\$17,500  
JD 9600 combine 1989, runs great, 5000 hrs .....\$27,000  
Fetrel 10'x71 swing auger .....\$3,800  
1990 GP 30x10 drill, all new disks .....\$9,000  
Two JD 750 15x71/2 drills w/ Hauker hitch .....\$26,000  
Near Salina, KS  
**DENNIS ZIMMERMAN**  
785-826-7082

**FOR SALE: IHC 863 corn** head, good. 785-799-7482.

**HOT WATER pressure washer** new or reconditioned. Wholesale Washer Co. 620-583-2421.

White 5100 6 row planter .....\$2,500  
White 5100 8 row planter, VF..\$1,750  
JD 12' plow disk .....\$1,500  
MF 246 loader .....\$2,250  
Big Ox 7 shank V ripper ..\$650  
BJM grain cart .....\$1,750  
MF 820 21' drill .....\$2,000  
IH 5100 DD drill.....\$1,250  
Gravity boxes .....CALL  
2 - 20' MF rigid heads.....\$850  
Schaffer 12' offset disc.\$1,750  
White 226 24' field cultivator ...\$2,250  
MF 43 cornhead .....\$800  
MF 15' flexhead.....\$1,200  
Wilrich 24' field cultivator.....\$1,850  
IH 850 grinder/mixer.....\$1,250  
Rhino PH digger, like new .....\$1,500  
(1) Koyker K5 loader, fits IH, .....\$1,750  
Big 12 grain cart .....\$2,000  
1000 gal tandem axle sprayer, nice .....\$2,750

**Mellenbruch Machinery**  
Soldier, Kansas  
**785-834-2541**  
Cell: 785-305-0234

**Vermeer**

**NEW**  
Balers 665 Rancher, 605SM, 604M  
Rakes R-2800, R-2300, VR 1022 wheel rake  
BP 8000 bale processor

**USED**  
605SM, 605M's, 604M, 504M, 554XL, 605L's, 605J's, 5041, 605F

**LARGER BALE FORKS AVAILABLE**  
**SPRING STEEL SHEET METAL**  
6'x10' 18 ga.....\$44.00  
40'x72", 18 ga. ....\$20.00  
23'x80", 18 ga. ....\$10.00

**NEW STEEL**  
40' 4"x5" rect. tube  
Round square tubing angle channel and flat 14 ga, and 1/8" floor plate

**EXPANDED METAL**  
1 1/4, 2 3/8, 2 7/8, 3 1/2, 4 1/2 pipe  
3/4" & 7/8" sucker rods

**WELDING SUPPLIES**  
Oxygen C125 & acet. Bottles for sale  
Welding rods & wire  
Top & bottom belts for all balers

**Forrest Johnson**  
LEONARDVILLE, KS 66449  
785-293-5583  
785-293-2235

**GRASS & GRAIN**  
785-539-7558



**MACHINERY**

**NEW EQUIPMENT**  
VR 1022 Rake  
VR1224 Rake

**USED EQUIPMENT**  
Mowers, 605L Balers, Rakes  
505 I balers BP7000  
505 Super I balers  
504 Super I balers



**BERG REPAIR**  
14200 Godlove Rd.  
Westmoreland, KS  
785.457.3534

**MACHINERY**

**MISC NH3 parts: 6 coil shanks.**  
13 sidewinder knife shank  
combo. 5 mole style and 7 reg  
knives. 6 chisel and 10 field cult  
mount knives. 15 field cult  
sweep tubes. Also, 13 chisel  
plow sweeps, 18". And 1 pair of  
3.5" IH dual hubs. 785-747-7625

**IH-5100 grain & fertilizer drill**  
8X20. New disks & scrapers. Al-  
ways shedded; Kent SeriesIV  
22' field cultivator, good tires,  
shovels; Crustbuster 12' offset  
disk, new 22" blades front gang,  
good rubber; Landoll 8' 9 shank  
chisel 3point attachment. 785-  
200-0034

**GRASS & GRAIN**

**MACHINERY**

**FOR RENT: JD 6 row corn**  
heads IH adapter available.  
Corning, Kansas. 785-456-5093.

**HESSTON 1160 14 ft.** hydro-  
swing swather, field ready. 785-  
485-2286. Riley.

**1977 JD 7700 turbo combine,**  
3,995 hours; 3800 silage chop-  
per, shedded, field ready.  
402-226-2801.

**SHUCK IMPLEMENT**

**IN STOCK- NEW MASSEY FERGUSON HESSTON SERIES ROUND BALERS**

**IN STOCK- 14 WHEEL HYCAP H&S RAKES**  
2010 MF 8200 30' flexhead....  
.....Coming In  
1973 JD 820 utility tractor, die-  
sel .....Just In  
NH 273 Hayliner twine tie.....  
.....\$1,900  
Krause 4830 5 shank in line  
Riffer.....In Stock  
EZ Trail seed tender, new .....  
.....In Stock  
300 bu. w/hyd. motor, divider  
& roll tarp.....Call  
White 8531 planter, very  
good.....Coming In  
Killbros HC362 36' high speed  
header trailer, loaded .....  
.....\$7,900  
Ferguson TO-35 gas, sharp .....  
.....\$4,500  
MF 65 gas, w/Bush Hog loader  
and front hyd. pump \$4,150  
Kinze rear fold 12 row planter  
.....Call  
White 6346 16 row planter .....  
.....Call  
IH 1480 combine.....Call  
Great Plains SF 30 30' drill.....  
.....Call  
8' Cimarron rotary cutter, used  
one time.....\$3,500  
2006 Q75 Quicke loader with  
AgCo mounts.....Call  
84" H.D. 6 way Dozer blade for  
Skidsteer, like new ....\$4,900  
2004 MF 9690 combine.....  
.....\$140,000  
Hesston 1340 Mo Co w/swivel  
hitch.....\$14,000  
1 set of 900/60 R32 combine  
tires on Agco rims.....  
.....Negotiable, come look  
**Lawrence, KS**  
**785-843-8093**  
**800-654-5191**  
Fax: 785-843-1014

**TRACTORS**

09 CIH Farmall 105U MFD .....  
.....\$55000  
06 CIH STX500 4WD...\$174950  
06 CIH MX305 MFD...\$149000  
03 CIH MXM175 MFD...\$69900  
01 JD 8410 MFD.....\$92000  
00 CIH 9350 4WD.....\$70000  
00 CIH MX200 MFD.....\$66000  
98 JD 9200 4WD.....\$79500  
97 CIH 9370 4WD.....\$68000  
96 CIH 3220 2WD.....\$13500  
93 NH 9030 BI-DIR.....\$33000  
93 ZEBRA.....\$1895  
92 JD 4760 2WD.....\$40000  
82 AC 6060 DIESEL.....\$11400  
81 CIH 2390.....\$15000  
79 IH 1586.....\$15000  
77 IH 1086 2WD.....\$9500  
73 JD 4430 2WD.....\$12500  
67 JD 4020.....\$14000  
62 JD 4010 DIESEL.....\$9500  
54 FORD G. JUBILEE.....\$6500

**COMBINES**

10 CIH 7120.....\$285000  
09 CIH 8120.....\$262000  
09 CIH 7088.....\$205000  
09 CIH 7088.....\$199750  
(2) CIH 2588 \$181500-\$212885  
(10) CIH 2388 \$69100-\$145000  
(2) CIH 2188.....\$54250-\$59000  
(2) CIH 1688.....\$35000  
(2) CIH 1680.....\$31000-\$31300  
79 IH 1440 W/810 HD.....\$7500  
07 JD 9660 STS.....\$199000  
98 JD 9610.....\$69500  
03 SLBN 32' STRPHD.....\$33000  
08 CIH 2162 35' FHD.....\$62000  
(2) CIH 1020 30' FH.....  
.....\$15500-\$17000  
(2) CIH 1020 25' FH.....  
.....\$15000-\$17500  
(2) 09 CIH 2152 40' DH.....\$52500  
05 MCD 973 35' DH.....\$32900  
05 CIH DHX302 30' DH.....\$27500  
01 CIH 1042 35' DH.....\$22500  
(9) CIH 1010 30'.....\$6500-\$16500  
(3) CIH 1010 25'.....\$4000-\$7300  
CIH 25' Pickup Reel.....\$700  
92 JD 930 30' H.....\$8500  
09 GRHF Nstar 30' 8RN.....  
.....\$45600  
07 CIH 2412 CH.....\$55000  
07 JD 1293 12R CH.....\$54000  
00 JD 1293 12R CH.....\$42000  
99 NH 996 8RN CH.....\$15500  
95 CIH 1083 CH.....\$12000  
94 CIH 1063 12R CH.....\$29500  
90 1083 8RN CH.....\$10600  
88 JD 843 8R CH.....\$5500  
85 IHC 863 6RN CH.....\$5500  
IHC 883 8RN CH.....\$3500  
85 JD 653A RH W/ 2388  
ADAPT.....\$4000  
05 BRENT 876 G. cart.....\$22000  
98 BRENT 420 G. cart.....\$8500  
97 BRENT 774 G. cart.....\$17500

**GRAIN DRILL**

08 JD 455 35' fold.....\$38500  
08 GP 1510 15' NT.....\$24500  
07 GP 3S4000 40' NT.....\$49000  
05 CB 4000 30' NT.....\$39500  
04 CB 4000 AP 30'.....\$35000  
03 JD 1890 40'.....\$75500  
03 GP 3S3000 30'.....\$36000  
03 CB 4030 30'.....\$27500  
01 JD 455 35'.....\$35500  
00 GP 2SF30 30'.....\$19900  
00 FLEXICOIL 6000.....\$46000  
98 SNFLR 9411 3pt 15' \$14500  
97 CB 3200 30'.....\$6500  
95 KRAUSE 5215 NTD.....\$15000  
94 GP 30'.....\$12000  
92 JD 455 35'.....\$21500  
KRAUSE 5400 30'.....\$21000  
GP 2010P 20' NT.....\$18500  
GP 45' FOLD.....\$11500  
89 GP 2 SEC 30'.....\$8000

**PLANTERS**

10 CIH 1250 16RN PIVOT.....  
.....\$92000  
04 CIH 1200 16RN P.....\$55000  
04 White 8122 12 RN P \$29900  
03 White 8122 12 RN P \$24500  
02 JD 1750 8RN PT.....\$17500  
02 CIH 1200 8RN PT.....\$14000  
02 White 8100 12 RN P \$14500  
98 JD 1750 8RN Full P. \$17500  
97 JD 1770 16RN Full P. \$39500  
97 JD 1770 16RN FF.....\$39500  
02 CIH 1100 Tow Behind A.  
Cart.....\$9500

**SPRAYERS**

08 CIH 4420 SP.....\$224500  
06 CIH SPX 3310 SP.....\$146000

**TRACTORS**

05 HAR NAV1100 90'.....\$25000  
03 BESTWAY 1200PT.....\$20500  
03 Rogator 1060 SP.....\$85000  
01 JD 4710 SP.....\$70000  
01 Rogator 1254 SP.....\$69000  
90 STAH 1600 SP.....\$14500  
HARDI 950 PT.....\$11000  
SIMP SFE500 PT.....\$5750

**SWATHER**

09 NH H8040 SP WR.....\$66500  
08 CIH WD2303.....\$72500  
07 CIH WDX2302 SP.....\$72000  
07 NH HW325 SP.....\$62000  
07 CIH WDX2303 SP.....\$65000  
07 CIH WDX1202 SP.....\$55000  
07 CIH SCX100 PT WR \$24900  
05 CIH SCX100 PT WR \$19000  
03 CIH DCX161.....\$15500  
02 JD 4895 SP.....\$39078  
01 NH 1441 PT WR.....\$14000  
91 CIH 8370 MC.....\$6200  
HES 1090 MC.....\$2950

**BALERS**

08 CIH RB564 RB 5x6.....\$28500  
05 NH BR780 RB.....\$14500  
04 VER 605XL 5X6 RB.....\$15900  
04 NH BR780 5X6 RB.....\$14500  
03 CIH RBX562 RB.....\$17000  
03 NH BR780 5X6 RB.....\$14500  
94 JD 535 5X6 RND.....\$8900  
86 NH 855 RB.....\$3250  
85 IHC 3650 5X6 RB.....\$2000  
09 SITREX 16 W HD R. \$15500  
08 NH HT-154 16 WNR. \$12000  
(3) SITREX 16 WR.....  
.....\$8500-\$12500  
03 SITREX 12 WR.....\$8500  
02 HES 3986 16 WR.....\$6500  
00 KALDERMAN 10 WR. \$3200  
JD RAKES 1 LF & 1 RT. \$4250

**TILLAGE**

04 STRIPCAT 8 row.....\$16349  
02 DMI 530B Ecolo DR. \$19000  
KENT 7554 54' FC.....\$12500  
Quinstar 3000 27' FC.....\$4500  
93 SNFR 1293 27' disk. \$15000  
KRAUSE 3957 26'.....\$7500  
KRAUSE 2455 36' DISK. \$5500  
IHC 490 25' DISK.....\$5500  
89 KR 613 31' FCON.....\$9950  
KRAUSE 1072 19' CHSL \$3500  
Strlg 38' Soil Packer.....\$9500  
JD 15' Rotary Hoe 3 pt.....\$500

**MISC.**

(2) 07 LP RCM6515 15'  
Batwing mower.....\$11900  
JD 1518 15' 3SEC mower.....  
.....\$5500  
00 LP RCRM35 10' RM.....\$5500  
10 LP Z52 Zero Tn.....\$3950  
07 TORO Zero T 72".....\$7100  
07 TORO 74814 Zero Tn \$3750  
06 LP Z52 MOWER.....\$4100  
05 DIXON RAM Zerotr. \$3000  
09 POL SPSMN.....\$4600  
08 POL SPTSMAN 800...\$6070  
08 ART CAT 500.....\$4400  
05 POL TRLBSS 350.....\$2500  
04 POL SPSM 400.....\$3100  
04 POL SPSM 500.....\$3000  
04 POL Mag 330.....\$2200  
09 WSR bolt on bale spr...\$250  
(2) sets Broyhill 250 gal ea.....  
.....\$1500  
1 set 300 gal. hell tanks...\$2900  
1 400 gal agri front mount.....  
.....\$1500

Call for More ATV & lawn  
equip.

Salina, Kansas  
**1-800-658-4653**  
785-452-1180 Eric  
785-493-4999 Kevin

Pratt, Ks.  
**1-877-680-4455**

Marion, Kansas  
**1-877-382-2188**  
620-382-5439 Marlin

Wichita, Ks.  
**1-800-779-7012**

Hutchinson Ks.  
**1-800-658-1714**

Larned Ks.  
**1-866-400-3105**

Great Bend, Ks.  
**1-800-658-1706**

**MACHINERY**

**FOR SALE: 420 Brent grain**  
cart with scales and tarp, good  
condition. Call evenings, 785-  
486-3845.

**FOR SALE : Case IH 7220**  
FWA 18.4 x 42 tires and duals,  
14.9x30 fronts, dual pto, 3 hy-  
draulic valves, 10 front weights,  
4220 hrs. excellent condition,  
785 736-2945 or 785 410-0331.

**WHITE STAR**

**BOBCATS - TRADE-INS**  
2010 Bobcat T650 C,H & A  
SJC 250 hrs.....\$50,500  
2010 Bobcat S250 open, 375  
hrs.....\$29,500  
2009 Bobcat S250 open 550  
hours.....\$27,500  
2009 Bobcat E35 exc. C, H, &  
A, 700 hrs.....\$38,500  
2008 Bobcat 5185 SJC, 675  
hrs.....\$23,000  
2006 Bobcat S300 H.F., C, H,  
& A, 800 hrs.....\$28,500  
1973 Cat 941B track loader,  
clean.....\$22,500  
Bobcat 709 backhoe, attach  
for mid-frame.....\$4,500  
Gehl 7810E skid steer loader  
w/84" bucket, open ROPS,  
675 hrs w/steel tracks.....  
.....\$34,500

Service on all  
Bobcat Equipment  
Stop by and talk to us.

Now Is The Time To Trade  
ALL MACHINES INSPECTED  
& READY TO WORK.

South on Rosencutter  
in Manhattan, KS  
For More Details Call  
Greg • 785-215-4285  
Travis • 785-410-8985  
Office • 785-537-9979

**BRUNA IMPL. CO. TRACTORS**

1990 Case IH 5140 2WD,  
13000 hrs.....\$29,850 (W)  
1995 Case IH 7210 MFD, 5012  
hrs.....\$52,500 (M)  
1994 Case IH 7220 MFD w/ldr.,  
937 hrs.....\$76,500 (C)  
1997 Case IH 8920 MFD w/ldr.,  
4457 hrs.....\$73,500 (M)  
2010 Case IH Maxxum 140 Pro  
MFD w/ldr., 1933 hrs.....  
.....\$79,500 (M)  
2009 Case IH MX190 MFD, 207  
hrs.....\$119,500 (S)  
2008 Case IH MX215 MFD, 463  
hrs.....\$136,500 (M)  
2004 Case IH MX230 MFD,  
1825 hrs.....\$122,500 (S)  
2006 Case IH MX285 MFD,  
1912 hrs.....\$132,500 (H)  
2009 Case IH MX305 MFD, 970  
hrs.....\$183,500 (M)  
2007 Case IH Puma 180 MFD,  
903 hrs.....\$99,500 (C)  
2004 JD 7820 MFD w/ldr., 4455  
hrs.....\$103,500 (M)  
2000 JD 8110 MFD, 3738 hrs..  
.....\$82,500 (C)  
2006 McCormick MC115 MFD,  
2000 hrs.....\$46,500 (C)

**HARVESTING**

1987 Case IH 1660, 5056 hrs..  
.....\$15,000 (H)  
1996 Case IH 2188, 3512 hrs..  
.....\$73,500 (C)  
2005 Case IH 2388, 1705 hrs..  
.....\$153,500 (W)  
1998 Case IH 2388, 3213 hrs..  
.....\$76,500 (W)  
2010 Case IH 7088, 876 hrs....  
.....\$215,500 (M)  
2006 Case IH 8010, 1717 hrs..  
.....\$174,500 (H)  
2005 JD 9560 STS, 1711 hrs..  
.....\$128,500 (C)  
2007 JD 9660 STS, 1307 hrs..  
.....\$199,500 (H)  
(5) Case IH 1063 8RN.....  
.....\$13,500-\$23,500 (ALL)

**JOHN DEERE 750 15ft 7.5in**  
spacing, dolly wheel hitch, 500  
acres on new blades and boots,  
excellent rubber on gauge  
wheels, new liquid fertilizer, 2-  
300 gal. tanks mounted on back  
of drill, markers. \$19,500 620-  
245-4722.

**FOR SALE: 420 Brent grain**  
cart with scales and tarp, good  
condition. Call evenings, 785-  
486-3845.

**FOR SALE : Case IH 7220**  
FWA 18.4 x 42 tires and duals,  
14.9x30 fronts, dual pto, 3 hy-  
draulic valves, 10 front weights,  
4220 hrs. excellent condition,  
785 736-2945 or 785 410-0331.

**JOHN DEERE 4640 sharp.**  
785-243-5223.

**JD 1994 9400 JD combine**  
2200 separator hours, 920 flex  
head with trailer, 1210A JD  
grain cart, 653A 6 row 30" row  
crop head. Retiring from farm-  
ing. 785-528-3859.

I buy and Sell  
Allis Chalmers Tractors  
7060 PD, duals, \$9,500  
7000 PST, CAH  
L2 combine w/headers  
**JOHN BERGMAN**  
Seneca, KS • 785-336-3158

(6) Case IH 1083 8RN.....  
.....\$9,950-\$18,500 (ALL)  
(3) Case IH 2206 6RN.....  
.....\$27,200-\$32,500 (M,W)  
(5) Case IH 2208 8RN.....  
.....\$28,000-\$36,500 (ALL)  
2007 Case IH 2062 30' draper .  
.....\$39,950 (W)  
2006 Case IH 2062 36' draper .  
.....\$43,000 (M)  
2009 Case IH 2142 35' draper .  
.....\$36,500 (M)  
2009 Case IH 2162 30' draper .  
.....\$59,900 (C)  
2008 MacDon D-50 25' draper .  
.....\$39,000 (W)  
(9) Case IH 1020 20'.....  
.....\$5,000-\$17,500 (ALL)  
(4) Case IH 1020 22.5'.....  
.....\$7,000-\$11,000 (C,W)  
(6) Case IH 1020 25'.....  
.....\$16,500-\$24,500 (ALL)  
(7) Case IH 1020 30'.....  
.....\$11,500-\$26,500 (ALL)  
(4) Case IH 2020 25'.....  
.....\$18,500-\$23,500 (C,M,W)  
(5) Case IH 2020 30'.....  
.....\$18,500-\$28,500 (ALL)  
2010 Case IH 2020 35'.....  
.....\$35,000 (W)

Now thru Sept. 30, get 0%  
for 18 months on used  
combines and headers  
thru CNH Capital

**Bruna Impl. Co.**  
C - Clay Center: 785-632-5621  
H - Hiawatha: 785-742-2261  
M - Marysville: 785-562-5304  
S - Seneca: 785-336-2111  
W - Washington: 785-325-2232  
List of our entire  
used inventory on:  
[www.brunaimplementco.com](http://www.brunaimplementco.com)

**WHITE STAR**

**BOBCATS - TRADE-INS**  
2010 Bobcat T650 C,H & A  
SJC 250 hrs.....\$50,500  
2010 Bobcat S250 open, 375  
hrs.....\$29,500  
2009 Bobcat S250 open 550  
hours.....\$27,500  
2009 Bobcat E35 exc. C, H, &  
A, 700 hrs.....\$38,500  
2008 Bobcat 5185 SJC, 675  
hrs.....\$23,000  
2006 Bobcat S300 H.F., C, H,  
& A, 800 hrs.....\$28,500  
1973 Cat 941B track loader,  
clean.....\$22,500  
Bobcat 709 backhoe, attach  
for mid-frame.....\$4,500  
Gehl 7810E skid steer loader  
w/84" bucket, open ROPS,  
675 hrs w/steel tracks.....  
.....\$34,500

Service on all  
Bobcat Equipment  
Stop by and talk to us.

Now Is The Time To Trade  
ALL MACHINES INSPECTED  
& READY TO WORK.

South on Rosencutter  
in Manhattan, KS  
For More Details Call  
Greg • 785-215-4285  
Travis • 785-410-8985  
Office • 785-537-9979

**JOHN DEERE 4640 sharp.**  
785-243-5223.

**JD 1994 9400 JD combine**  
2200 separator hours, 920 flex  
head with trailer, 1210A JD  
grain cart, 653A 6 row 30" row  
crop head. Retiring from farm-  
ing. 785-528-3859.

I buy and Sell  
Allis Chalmers Tractors  
7060 PD, duals, \$9,500  
7000 PST, CAH  
L2 combine w/headers  
**JOHN BERGMAN**  
Seneca, KS • 785-336-3158

(6) Case IH 1083 8RN.....  
.....\$9,950-\$18,500 (ALL)  
(3) Case IH 2206 6RN.....  
.....\$27,200-\$32,500 (M,W)  
(5) Case IH 2208 8RN.....  
.....\$28,000-\$36,500 (ALL)  
2007 Case IH 2062 30' draper .  
.....\$39,950 (W)  
2006 Case IH 2062 36' draper .  
.....\$43,000 (M)  
2009 Case IH 2142 35' draper .  
.....\$36,500 (M)  
2009 Case IH 2162 30' draper .  
.....\$59,900 (C)  
2008 MacDon D-50 25' draper .  
.....\$39,000 (W)  
(9) Case IH 1020 20'.....  
.....\$5,000-\$17,500 (ALL)  
(4) Case IH 1020 22.5'.....  
.....\$7,000-\$11,000 (C,W)  
(6) Case IH 1020 25'.....  
.....\$16,500-\$24,500 (ALL)  
(7) Case IH 1020 30'.....  
.....\$11,500-\$26,500 (ALL)  
(4) Case IH 2020 25'.....  
.....\$18,500-\$23,500 (C,M,W)  
(5) Case IH 2020 30'.....  
.....\$18,500-\$28,500 (ALL)  
2010 Case IH 2020 35'.....  
.....\$35,000 (W)

Now thru Sept. 30, get 0%  
for 18 months on used  
combines and headers  
thru CNH Capital

**Bruna Impl. Co.**  
C - Clay Center: 785-632-5621  
H - Hiawatha: 785-742-2261  
M - Marysville: 785-562-5304  
S - Seneca: 785-336-2111  
W - Washington: 785-325-2232  
List of our entire  
used inventory on:  
[www.brunaimplementco.com](http://www.brunaimplementco.com)

**MACHINERY**

**USED TRACTORS**  
'08 Case IH JX70 MFD cab  
loader, 600 hrs.  
'08 Case IH Farmall 40 MFD  
cab, loader, 70 hrs.  
'06 Case IH MXM 130 MFD  
w/loader  
'06 Case IH DX40 MFD  
w/loader, 1300 hrs  
'04 JD 4410 Hydro w/loader  
'00 JD 6410 MFD cab, 3400  
hrs  
'96 Case IH 3220 2WD,  
w/loader, 1350 hrs  
'94 Case IH 7220 MFD, 4526  
hrs  
'91 Case IH 7120 2WD, 5180  
hrs  
'90 JD 4455 2WD, new tires,  
7000 hrs  
'90 Ford 7710 2WD cab/loader  
'85 JD 650 w/ rear mount fin-  
ish mower 1,100 hrs  
'77 White 2-105 w/cab  
'67 Ford 4000, gas

**MISCELLANEOUS**  
'05 Case IH LBX 332 sq. baler,  
clean  
'09 Case IH 2020 flexhead 25',  
like new  
'09 Case IH 530C Ecolo Tiger  
'08 Case IH 2577 732 engine  
hrs, 4WD, clean  
'06 Case IH 1020 25'  
'05 Case IH 1020 30' flexhead  
'00 Case IH 1083 cornhead  
'08 NH 499 MoCo  
'06 Case IH, WRX 201, 10  
wheel rake  
'00 Case IH, RS 451 baler  
(2) '88 Case IH 1660, 4300  
hrs, clean  
'98 Case IH 1020 25' flexhead  
'95 NH 660 rd. baler  
'95 JD 693 cornhd. w/adapter  
'92 Case IH 8480 rd.baler  
'88 Case IH 1660 combine  
Pair of Case IH 5100 drills on  
tandem hitch  
Case IH 900 6 row 30  
IH 800 horiz. rear fold 12R  
'96 Sunflower 1232 28' disk  
'06 Case IH RMX 340 disk 25'  
Case IH 3950 26' disk  
Case IH 6750 parabolic chisel  
IH 4600 FC 27'  
DMI Tigermate F.C. 321/2'  
Case IH 1054 cornhead  
Sitrex MK12 wheel rake  
Krause 4126 F.C.  
Schaben spray boom 60'  
**SALVAGE**  
'80 NH TR-75 combine  
IH 1440, 1460 & 1660 com-  
bines

**CASE IH**  
AGRICULTURE

**ROSSVILLE**  
**Truck & Tractor**  
ROSSVILLE, KANSAS  
785-584-6195

**DICKEY JOHN NH3 controller,**  
works from radar or GPS,  
\$1,500. 785-428-3495.

**Deer Hunting**  
**-Late Posting-**  
320 Acres of prime deer hunt-  
ing land in Wabauunsee  
County. September-January.  
\$3200.

Call  
**785-806-2336**

**Maize Repair Parts**  
for Deere Forage  
Harvesters  
Big Square Balers  
**Best Price**  
**and Quality**  
**MAIZE**  
**CORPORATION**  
**888-722-8710**

MF 1163C corn head, good  
condition, shedded, extra parts,  
\$2250. 785-215-0977

**COMBINE HEADERS: JD 220R**  
pickup reel, nice, \$17,500; MF  
1859R 20' big box, \$750;  
Gleaner LM 20'R, \$750; New  
Idea 815F, \$500; MF 13'F U-2  
reel, nice, \$750; Parts headers  
JD 220F, \$600, MF, \$300; sev-  
eral header trailers, \$600 each.  
785-336-2067.

**SUNFLOWER**  
**HARVEST EQUIPMENT**  
& **SNOW BLOWERS for Sale**  
Call  
**LUCKE MANUFACTURING**  
1-800-735-5848  
1-800-735-5838  
[www.luckemanufacturing.com](http://www.luckemanufacturing.com)  
E-Mail: [stuluck@ndak.net](mailto:stuluck@ndak.net)  
Minot, ND

**MACHINERY**



**0% Fin. up to 60 months!**



**Vision 105 & Vision 100**  
50 To 180 HP, 2-WD & 4-WD,  
Power Shuttle, Excellent  
Loader & Haying Tractors  
**Several Models Available**  
**USED EQUIPMENT**  
D17 Allis  
Westendorf CC340 ldr.  
Farmtrac 300 w/ldr.  
8345 Belarus w/TA26  
970 Case w/ldr.  
1407 Kraus 25' disc  
Haybuster Bale Processor  
**Used Zero Turn Mowers**  
Exmark, Zipper, Grazer, JD

**GEHL** Belarus **W**

**Schwant Tractor**  
Dover, KS  
**785-256-6242**  
[www.schwanttractor.com](http://www.schwanttractor.com)

**1975 IHC 766 diesel tractor**  
wide front end, 3 pt., 6803 hrs,  
\$8000 obo. 913-874-5875.

WE ARE DEALERS FOR

**GEHL**  
**BUSH HOG**

Kelly-Ryan-  
Kewanee - Westendorf  
C.E. Attachments  
H&S

**RAKE WHEELS to fit**  
most wheel rake  
**\$119.00**

**2007 Chevy Duramax diesel,**  
crew cab, 4x4, SB, loaded

**10', 12', 14', & 16' GATES**  
**CORRAL PANELS**  
14' corral panels.....\$85.00  
12' corral panels.....\$75.00  
10' corral panels.....\$65.00

**SKID LOADERS**  
& **ATTACHMENTS**  
1989 Case 1825 skid loader,  
1700 hrs, 48" bucket. \$7,500  
Ditch Witch 1030 walk behind  
trencher.....\$3,000  
Ditch Witch 3700 SP trencher .  
.....\$7,500  
Power House Prodigy stand  
on skid loader w/rubber  
tracks, trailer, and attach-  
ments.....\$6,500  
2009 Gehl 5240E, 1050 hrs  
2008 Gehl 5240E, 1300 hrs.  
Choice.....\$22,500  
Used Mensch 6' saw dust  
shooter

**NEW EQUIPMENT**  
Gehl V270 skid loader  
New 12", 16" M&M tree shears  
CEA pallet forks, tooth bars  
New Mensch, manure scrprs  
Lowe hydr. post hole digger  
Haugen brush grapples  
Worksaver Bale forks.....\$600  
Worksaver walk thru pallet  
forks.....\$895  
Danuser Planetary post hole  
digger 12" bit.....\$2,395  
Bison 3 pt. blade  
Bush Hog zero turn mowers  
Cimarron 8' rotary mowers  
Enorossi 12 whl rakes HiCap

**USED EQUIPMENT**  
Bush Hog 15' flex wing  
JD 1424 MoCo hydra swing  
Kuhn GMD 600 Disk mower w/  
KMC pull cart, excellent  
NH 282 wire sq. baler, excel-  
lent  
Westendorf TA26  
Used Gehl MX95 grinder/mixer  
scales, 1,000 RPM PTO

**SENECA IMPL.CO.**  
Hwy. 36 West  
SENECA, KANSAS  
**Day ...785-336-2621**  
Night.....785-3



**MACHINERY**

**BRENT 420 & 500 bu. grain carts.** Good condition. \$4500 each OBO; truck 8.25x20 drive tires, good tread, \$95 OBO. 785-847-6493

**JD 1243 cornhead, good deck plates rolls and chains,** shedded, \$14,500. Also excellent 925 flexhead, \$12,500. 785-452-5685 or 785-227-2578.

**NEW HOLLAND 1069 diesel** balerwagon, late model, heavy front end, 3,500 hrs, \$38,000. 1068 gas 3,900 hrs., \$10,800. 1047, 120 bale wagon, \$7,200. All have cabs. Roeder Impl. Seneca, KS 785-336-6103.

**1475 NH hydroswing swather,** 16' 1000 PTO, good condition, \$5750. 785-562-7635.

**GLEANER 20' flex head, real nice.** 785-282-3293.

**USED TRACTORS**  
Ford TW35 w/ldr.  
Case IH MXM120 MFD  
Case IH 435 Q-Trac  
Ford 9680 4WD  
IH 5088 CAH  
JD 9400T Track  
Case IH MX245 MFD  
Case IH 9370 4WD

**USED COMBINES**  
Case IH 2188 RWA  
Case IH 2388 RWA  
Case IH 1688 RWA  
Case IH 1660 RWA  
Case IH 2166 RWA

**1-800-530-5428**  
**Thomas Impl. Inc.**  
Jct. 59 & 96 Hiways  
Altamont, Kansas  
Fax: 620-784-5622



**USED IMPLEMENT**  
Agco RT 120A  
Gleaner 700 header 30'  
Gleaner 500 25' flex  
'09 Gleaner R76  
2000 Gleaner R62  
Allis 7000 tractor  
Gehl 4625 skid loader  
Gehl Feedwagon  
JD 9' swather  
'09 Gleaner 8200 30' flex  
Hesston 1340 MoCo  
Hesston 956 round baler  
'02 Challenger MT 755



**Kuhlman Impl.**  
LINN, KANSAS  
785-348-5547

**FOR SALE: L59 woods mower** for Super A. Call 785-230-9553.



604 and 605 Super M baler  
664 Rancher balers  
TD 120 tedder



**All Rebuilt Equip.-1 yr warr.**  
605L net kicker.....\$15,000  
605K net monitor.....\$7,500  
605M nt kicker, fit tires\$28,000  
RB46 Challenger, LN..\$13,500  
R23 twin rake.....\$6,000

**VERMEER USED EQUIP.**  
504MCL, net ramp.....\$14,000  
504SF baler.....\$3,000  
604L net kicker.....\$8,000  
605F balers..\$2,000 to \$3,000  
605H baler.....\$3,000  
605J monitor.....\$5,500  
605K equil-fill, auto-tie...\$9,500  
505L baler.....\$6,500  
605XL monitorkickernet\$9,000  
605M kicker FLT. tires \$19,500  
504G baler.....\$2,000  
705(R23-A)JD twinrake\$6,500  
WR22 10 wheel rake....\$2,500  
WR24 12 wheel rake....\$2,250

**Sloop Sales & Hook's Repair, Inc.**  
Lyndon, KS 66451  
785-828-4706  
www.sloophook.com



**Cash Plus 5.25% for 84 mos.**  
CX90 4WD w/loader...\$55,500  
MC130 4WD LD/grapple fork ..  
.....\$81,000  
MTX145 4WD w/loader\$96,000

**MACHINERY**

**OUR 61st YEAR NEW TRACTORS**  
2012 JD 7230R.....Coming

**USED TRACTORS**  
2009 JD 7730 MFWD  
2008 JD 5325 and loader  
2008 JD 8230  
2005 JD 8220

**COMBINES**  
2009 JD 9570 .....Coming  
2008 JD 9770  
2005 JD 9760  
1998 JD 9610  
1998 JD 9510 PRWD, CM  
2-625F  
3-JD 630F  
2- JD 630F, air reel  
JD 620F  
2-JD 893  
JD 693

**NEW EQUIPMENT SPECIALS**  
JD 2510H  
JD 741 SL  
JD 741 NSL  
JD 637 DISK  
BBK Header Trailers

**HAY EQUIPMENT**  
JD 568  
New big bale forks  
2008 JD 568  
1996 JD 535 w/wrap

**USED EQUIPMENT**  
2011 JD 1770 NT 24 row  
2-2009 JD 1790 16/31  
2009 JD 2510H  
2009 Kinze 3660 16/31  
2009 Kinze 3500 815..Coming  
2009 637, 29'  
2008 JD 1770 NT, 16RN



**TODD TRACTOR COMPANY INC**  
3-JD 1760 12 RN  
**SOLID — STABLE STILL JD**  
785-336-2138 Days  
785-548-5855 Nights  
Visit Us At  
jdealer.deere.com/toddtractor  
Seneca, Kansas

**OHLDE TRACTOR REPAIR**

- New 2012 diesel XRT 1550's  
**5.9% Financing for 36 months on XRT's**
- '09 XRT 950, 4x2, demo.....\$6,200
- New hyd. pumps for JD 10 through 50 series

**OHLDE TRACTOR REPAIR**  
892 Quivira Road  
Linn, KS 66953  
785-348-5766  
800-546-5457

**1978 JD #6600 Combine** Hydrostat, 220 Header, 2800 actual hrs, good condition, always shedded \$9,200. Call 316-531-8818.



Self-propelled swathers, and pull behind swathers available  
M205 self propelled swather w/16' disc head, 200 h.p Cummins  
A30-D 16' sickle mower cond.



**Chainsaws Sales & Service**  
Zero Turn Mowers



**WINKEL MFG**  
Flatbeds  
Livestock Equipment



**WESTFIELD GRAIN AUGERS**

**BUSH HOG**  
RDTH72 & RDTH84 finish mower  
2010 10' rotary cutter  
2715 15' flex wing cutter  
Zero turn mowers



**\$1000 Cash or 0% for 36 mo** MD-180 15' flex rotary cutter

**USED EQUIPMENT**  
2615 BH 15' flex wing...\$5,000  
AMT 323, 10'6" mower cond.  
'93 1835C Case diesel skid loader, 3600 hrs.....\$5,500



**NEW TRAILERS**  
7'x24' aluminum stock \$13,150  
7'x24' steel stock.....\$9,375  
34' grain hopper.....\$19,550

**USED TRAILERS**  
20' GN flat trl. w/5 btm..\$3,800



**ON FARM DEMOS**  
FEED MIXING  
WAGONS & BOXES

**MACHINERY**

**JD 843 cornhead. Low tin.** Oil bath. Fair condition. \$6K 785-284-0012.

**SALVAGE COMBINES**  
ALLIS N7-6, L2, L, M, G, F2, F, CII, All; JD 8820, 7720, 7700, 6600, 4400, 3300, 105, 95, 55; MF 860, 760, 750, 510, 410; IH 1680, 1480, 1460, 915, 815, 715, 503, 403; NH TR70-85, 1400, 995, 985, 975.

**SALVAGE TRACTORS**  
ALLIS 7000-7080, 220, 210, 190XT; D17-19; JD 84-8630, 7520, 6030, 5020, 4630, 4430, 4020, 3020, 720, 730; CASE 1470, 1370, 1270, 1200, 1070, 930, 400; IH 1568, 1466, 1256, 1066, 1026, 806; FORD 4-5-6-8-9000; MF 2745, 1155, 1100, 90, 85; OLIVER 2150; MM G1000; WH2-150, 4-150.

**Mike's Equipment**  
BUHLER, KANSAS  
1-800-543-2535

**30- Gleaner heads**  
Corn, Flex, Rigid.  
Majority reconditioned  
'83 L3 Hydro chopper, big engine reconditioned, nice

**Duffek Implement**  
Seward, NE  
402-643-3290  
Let us repair your Gleaner combines, corn, flexheads.  
Call Larry  
402-643-5118

**'04 CRUSTBUSTER 4740** no-till 40" drill 71/2" spacing, liquid fertilizer, near new double disk blades and scrapers, shedded, \$45,000. 620-782-3648.

**TIRE TOWN INC.**

18.4-38 new 10 ply .....	\$675
600/65R28 irregulars 100% .....	\$925
600/70R30 full tread .....	\$950
420/90R30 (16.9R30), new .....	\$710
800/70R38 slightly used .....	\$1200
20.8-38 new 10 ply .....	\$875
31/1350-15 rib, 6 ply .....	\$110
21.5-16.1 bar tread, 12p .....	\$580
16.9-30, 80% .....	\$295
19L-16.1 10p rib .....	\$245
14.9R46 used 80% .....	\$435
710/70R38, new new new .....	\$2250
14.9R34 fwd, 80% .....	\$400
18.4-34 10p, new .....	\$605

**Nationwide Shipping**  
**Special Prices • New & Used**  
All sizes-major brands  
We deal  
800-444-7209 800-451-9864

**1995 9600, 2100 actual hours,** new bars, duals, chaff spreader, 600 series header conversion, super nice shedded combine, \$54,500. 785-452-5685 or 785-227-2578.

**GRASS & GRAIN**  
785-539-7558

**COMBINES**  
One Year Power Guard  
Use Season waiver  
2.9% Interest

'10 JD 9870, 213 hrs \$265,000	
'04 JD 9860 .....	\$163,500
'10 JD 9770 4WD .....	\$217,500
'09 JD 9770 .....	\$228,500
'09 JD 9770 .....	\$232,500
'09 JD 9770 4WD .....	\$229,400
'08 JD 9770 .....	\$219,500
'08 JD 9770 .....	\$236,500
'08 JD 9770 .....	\$230,000
'07 JD 9760 4WD .....	\$210,000
'07 KD 9760 .....	\$199,500
'05 JD 9760 .....	\$150,000
'04 JD 9760 .....	\$119,500
'08 JD 9670 Hillco .....	\$214,500
'06 JD 9660 2WD .....	\$193,000
'06 JD 9660 2WD .....	\$166,500
'06 JD 9660 2WD .....	\$181,000
'06 JD 9660 4WD .....	\$182,000
'05 JD 9660 .....	\$131,500
'04 JD 9660 4WD .....	\$132,000
'01 JD 9650 .....	\$105,000
'98 JD 9610 .....	\$62,000
'90 JD 9600 4WD .....	\$37,500
'01 JD 9550 .....	\$79,500
'00 JD 9550 SH .....	\$85,000
'99 JD 9510 duals .....	\$72,500
'99 JD 9510 4WD SH .....	\$76,000
'96 JD 9500 SH .....	\$66,000
'06 CIH 8010 loaded \$169,500	
'05 CIH 2388 4WD .....	\$142,000
'05 CIH 2388 .....	\$118,000
'98 CIH 2366 Hillco .....	\$99,500

43 corn heads

**GRAIN DRILLS**  
'97 JD 1850 36"x75" ..... \$29,000 |

**SPRAYERS**  
'09 JD 4730 ..... \$175,000 || '07 JD 4720 ..... | \$148,500 |
'06 JD 4720 .....	\$132,000
'98 JD 4700 .....	\$69,000
'05 RoGator 1274C .....	\$99,500
'97 RoGator 854 .....	\$40,000

**MACHINERY**

**NEW EQUIPMENT**  
Bush Hog mowers 5'-15'  
Vermeer 605 Super M Balers  
Vermeer twin rakes

**RIDING MOWERS**  
Cub Cadet ZTR

**USED ROUND BALERS**  
Westendorf WL42  
JD 535 w/net  
NH BR 780A w/net  
Vermeer 605XL  
Case IH 8465

**SALVAGE**  
White 2-135  
Oliver 2255

**CONSIGNED MACHINERY**  
Hoelscher 1000 bale accum.  
White 2-105  
White 8900 combine  
White 2-155  
Gehl 2275 14' swing tongue  
**WANTED**  
Oliver 1855, 1955 for salvage



**G & R IMPL. CO.**  
WESTENDORF-BUSH HOG  
STIHL  
620-732-3245  
or 620-732-2275  
DURHAM, KANSAS

**JD 3940 chopper, 1 owner,** shedded, nice, has 90% knives, controls & hy tongue, \$2,600. 15 1/2' Swartz bed, 42" steel sides, hoist \$1,500. 5 1/2' JD pickup head for chopper, \$500. 7 1/2' JD pickup head, \$2,000. All items checked in shop. Roeder Impl. Seneca, Kans. 785-336-6103.

**900 CASE tractor** Wheatland, engine sound, metal and paint mint condition; quick-attach Koyker loader. 785-353-2493.

**1992 k100E nice sold truck** lots of new parts, call if interested. 785-201-7593. Lots of chrome.

**WANT DOZER draw bar** attachment for JD #4630 quad-range. 785-275-1541.



**THE LEADER IN THE FIELD**

48/80R38 RAD AT 23", \$1,187  
380/90R46 RAD 9000 152B \$1,523  
18.4-34 SAT II 8PR TL....\$685

**DON'S TIRE**  
TF 866-888-7838  
Abilene, KS

**DUAL LOADER 1625, came off** of JD 4020 mounts. 785-845-4688.

'05 Top Airs 1200 gal .....	\$26,000
'98 Wilmar 7200 .....	\$49,000
'00 Spray Coupe 3440\$29,500	
'09 JD 2510H 15 knife \$53,000	
'08 JD 2510S 12 knife \$48,500	
'08 DMI 20 knife LF .....	\$56,000
'05 DMI 20 knife LF .....	\$33,500
'00 DMI 15 knife LF .....	\$15,500
'07 Dalton 12 knife .....	\$22,500

**TRACTORS**  
'07 JD 9520T ..... \$185,000 || '06 JD 9520 4WD ..... | \$171,500 |
'05 JD 8520T .....	\$135,000
(2) '08 JD 8430T .....	\$179,500
'99 CAT 85E .....	\$95,000
'02 JD 8420 MFWD .....	\$105,500
'05 JD 8320 .....	\$125,000
'98 CIH 8940 MFWD .....	\$56,000
'79 JD 4640 .....	\$19,500
'96 JD 6400 w/620 .....	\$32,500
'10 JD 6230 Prem .....	\$64,500
'04 JD 6120 2WD .....	\$24,000
'05 Kubota L3430 .....	\$19,500

**TILLAGE**  
'08 JD 2510S strip till ..... \$48,500 || '04 JD 512 Ripper ..... | \$23,500 |
'08 CIH Ecolo Tiger .....	\$26,500
'08 Blue Jet Disk Ripper .....	\$19,000
Landoll 6-30 Ripper .....	\$7,500
JD 32' 650 disk .....	\$22,000

**HAY EQUIPMENT**  
'05 JD 567 ..... \$25,000 || '96 JD 566, 7500 bales\$16,900 |
'88 JD 535 wrap .....	\$10,850
'04 NH 780 .....	\$17,950
'94 NH 660 .....	\$7,500

**Hiawatha Implement Co.**  
785-742-7121  
HIAWATHA, KS 66434  
www.hiawathaimplement.com



**MACHINERY**

**FOR SALE:6) 5ft. harrow** attachments for Crustbuster no-till drill. Sell any number. 785-275-1541.

**INTERNATIONAL #10 SD** grain drill, fertilizer & grass seed boxes, approx. 600 acres on new discs & paint, shedded, \$400, 785- 922-7082 evenings.

**Gleaner Combines**  
'97 R62 RWA.....\$66,500  
'95 R62 RWA.....\$39,500  
'95 R72 ..... \$66,500 || '90 R70 ..... | \$22,500 |
| '88 R60 ..... | \$18,500 |

25' and 30' flex heads .....CALL

**GRAVITY WAGONS**  
EZ Trail gravity wagons, 230 to 400 bushel  
EZ Trail grain carts, 490 & 700 bushel

**New Kent Field Cultivators**

**81 Farm Eq. Service**  
McPherson, KS.620-241-3100  
1-800-357-3101

**HOELSCHER**

Limited Supply  
Hay Accumulators  
Forks For Small Square Bales & NH Bale Wagons

**"Call Us Before You Buy"**

**DRY CREEK FARMS & SUPPLY**  
Hesston, KS  
620-327-2183, Ask for Joe

**2006 CIH 2388 combine** AFX rotor, RWA, duals Y-M chopper tracker, 2 speed, 1183 hours, like new, \$148,000. 620-782-3648.

**JD 643 corn head, new bearings,** chains, sprockets, deck plate & PTO connectors. 785-366-6111.

**Used**

- NH 852 auto-tie round baler
- NH 488 haybine
- 8' & 10' SA Westfield
- 8' & 10' swing away Mayrath
- 4- 2100 Rem vacs
- 1- 2500 Rem vacs
- 5010 Schuler TMR wagon
- 1- 5000 EX Brandt vac.

**New Mayrath Augers**  
Rem grain vacs  
Hopper- Walkers

**Steiner Implement**  
2462 Acorn Rd., Sabetha, KS  
785-284-2181  
Fax 785-284-2182

**CASE IH 31' 4800 field** cultivator w/ or w/o anhydrous ammonia attachment. 785-210-7351. 785-210-7161.

**JD 7330 MFWD 741 loader 8'** bucket with grapple, 890 hours, like new. 785-336-2616.

**918 JD flex head, good condition,** \$5000. Holton. 785-872-3728.

**ITEMS FOR SALE**  
1999 JD 9610 combine 1780 sep. hours, F&A duals ..... \$58,000 || JD 4450 tractor MFWD PWR shift ..... | CALL |
JD 4250 tractor PWR shift .....	CALL
Grain Carts In Stock .....	CALL
JD 925F flexheads in stock .....	CALL
New Holland 900 silage chopper .....	\$6,000
2002 JD 1770 NT planter 16x30, TW .....	\$47,000
JD 1770 16x30 LF, nice planter .....	\$35,000
JD 637 disc, 35' .....	\$30,000

Sunflower 1440 disc ..... CALL || 1998 CIH 1083 poly 8x30 rebuilt before last season ..... | \$16,000 |
1997 CIH 1083 cornhead, tracker .....	CALL
2005 JD 893 cornhead HYDP, clean, knife rolls .....	\$24,500
1998 JD 893 cornhead HYDP .....	\$15,000
1994 JD 893 cornhead \$13,000	
JD 843 cornhead low tin oil .....	\$6,750
JD 643 cornhead .....	\$5,000
2005 JD 630 hydra flex header .....	\$16,500
2003 JD 925FF auger, F&A new poly .....	\$14,500
JD 920F flexhead .....	Coming In
1998 Gleaner 830 Huggar cornhead .....	\$14,500
Gleaner 630 cornhead .....	\$4,500
2001 CIH 2208 cornhead HYDP .....	\$21,500

**MACHINERY**

**1996 FORD 350, 4 wheel drive,** hydrabed, auto, 460 motor, \$7,500. 785-535-2135. Cell,785-256-3230.

**J&M 650 bushel new** flighting, new gear box, 24x32 Diamond tires, \$10,500; Brent 674 bushel 30x32 tires, 17" auger, \$12,500. 620-546-4835.

**WESTENDORF TA 26 Loader,** Self Leveling, 200 A. C. Brackets, \$3000. Also, TA 46 Loader, 1466 IHC Brackets, \$4600. 785-214-0414

**Used Combine Parts**  
Gleaner A, E, C, C II, G, F, F2, M, K, L, L2, N6  
NH TR 70  
IH 715, 815; MF 550, 510  
JD 4400 & 6600  
Various headers & tires

**DON McLAUGHLIN**  
Vermillion, KS  
785-382-6394  
Cell: 785-799-7753

**FOR SALE: 1960 JD 730** diesel tractor, wide front, good condition, \$6,000. Call Chuck, 316-734-5132.

**FOR SALE: IH 863 corn head,** good chains & sprockets, needs minor repair, \$2500. 785-629-8448.

**FOR SALE: MF 63C 6 row 30"** cornhead with JD adapter. Good chains and deck plates. Good condition. 785-541-0127.

**2010 DRAGCO 8 row** corn head, fits JD headsight, Stubble-shoes, low acres, \$43,000. 785-448-0294.

**SALVAGING COMBINES**  
N5, N7, L, L2, M, F,



**MACHINERY**

**NEW VERSALTILE DEALERS USED FORAGE HARVESTERS & HEADS**  
 '09 Claas 980 .....Call  
 '05 Claas 900 .....Call  
 3 - '02 Claas 900 .....Call  
 2004 Claas 900 .....Call  
 1996 Claas 880 .....\$65,000  
 Claas RU600, 8 row head .....  
 .....From \$30,000  
 \*\*\*\*\*  
**PLANTERS**  
 JD 7300, 8 row .....\$7,500  
 \*\*\*\*\*  
**COMBINES**  
 '09 Gleaner R66 .....\$195,000  
 2-'08 Gleaner R75 .....\$188,500  
 '93 Gleaner R62 .....\$40,000  
 '83 L3, 24' head, 1723 hrs .....  
 .....\$15,000  
 JD 930 flex .....\$12,500  
 \*\*\*\*\*  
**MISCELLANEOUS**  
 Sunflower Tillage equipment...  
 .....Coming in daily

 **ALLIS WHITE HESSTON MASSEY FERGUSON Kalvesta Impl. Company, Inc.**  
 620-855-3567  
 KALVESTA, KS 67856  
 www.kalvestaimplement.com

**GLEANERS**

Pair of 23.1x34 Goodyear tires, 70%  
 400 Series 30' head, good .....  
 .....\$2,000  
 2-L2 22' rigid headers, good  
 R65 R75 fine tooth chopper  
 w/floor, like new .....\$600  
 1985 N6 Gleaner feed re-  
 verser engine had been O/H.  
 N-R 830 cornhead, good  
 N-R 300 20' rigidhead w/hy-  
 draulic pump and late PU  
 reel  
 6x6 Dynapower hydro L2-M2,  
 had been rebuilt  
 L3 straw chopper, complete  
 New and used long sieves  
 16', 18' & 22' Hume reels  
 Various chaffers & sieves  
 670 T - 670 HI blocks, cranks,  
 etc.

**Dealer for Chaff spreaders, Universal for all combines driver off walker crank \$1,050**  
**Indiana cyl. bars, outlast Agco chrome, available for most combines.**  
**BLAZEKS**  
 Belleville, KS  
 785-729-3495  
 785-556-8952 - Cell

**FOR SALE: 1466 IHC tractor** with shop built 6 way dozer blade, approx. 300 hours on all, new tires, above average condition; '85 Dodge pickup shortbed with topper, good condition. 785-527-5214. 785-955-0213.

**FOR SALE by owner: 1995 Ford LTL 9000 day cab twin screw truck w/ air slide fifth wheel. Nice truck, used to haul grain from farm to market. Call 785-317-0865.**

  
 605 & 605 Super M balers  
 504 MCL balers  
 R2300 twin rake  
 BP 8000 processor  
 WRX-12 DuraBull Rake  
 Disc Mowers & Mower Cond.  
 USED VERMEER BALERS  
 Hydra-Bed™ & accessories  
 Winkel Livestock Equip.  
 Winkel Flatbeds  
 Bar 6 Cake Feeders  
  
**MILLER RANCH EQUIPMENT**  
 33778 K-99 Hwy.  
 Alma, Kansas  
 785-765-3588  
 www.millerranchequipment.com

**JOHN DEERE 800 draper** swather, \$2,500. 785-243-5223.

**4890 SWATHER with 18' head,** \$28,000; 30' GP 3000S drill with 7.5" spacing, \$20,000. 785-562-6096.

**CLASSIFIEDS — THEY WORK FOR YOU**

**MACHINERY**

**CASE INTERNATIONAL 7150** front wheel assist, 5,860 hours, 4 speed reverse, 46" duals. 316-250-0601.  
**FOR SALE: Dual 3100** quick tach loader 7 ft. bucket JD brackets. 785- 983-4466.  
 Case IH 1020 25' flex head.....  
 .....\$8,500  
 New Befco 10' windrow rake...  
 .....\$4,800  
 Case IH 8465A Round baler ...  
 .....\$9,245  
 New Tonutti 12 wheel rake .....  
 .....\$8,100  
 New Case IH HDX162 16 ft. hydro swing .....\$32,995  
 Several new Hydra Beds.....  
 .....CALL

**WINCHELL'S, INC.**  
 Phillipsburg, KS 785-543-2118  

**Case & IH Tractor Salvage**  
 Case 300's thru 2096  
 IH 460's thru 5488  
 Over 1000 Tractors on shelf  
 New & Rebuilt parts for all brands of tractors & combines  
 Want to buy Case & IH salvage tractors  
**Elmer's Repair**  
 CENTRALIA, KS  
 785-857-3248  
 www.elmersrepair.com

**VERMEER BP 8000 Bale** Processor. Big Tires. Left hand discharge. Excellent clean machine. Reduces hay waste. \$15,000. Call 785-512-0617

  
**LEASE A JOHN DEERE 2010 COMBINE**  
 2 Year Lease: Annual  
 Payment \$29,500. Attractive purchase option.  
**Call Carrico Implement today for details.**  
 Beloit  
 877-542-4099  
 Lincoln  
 866-522-9600  
 Hays  
 800-658-4640

**FOR SALE: Gleaner L combine** 20ft. header, \$2,750. 785-527-0286.

  
**NEW JOHN DEERE COMPACT UTILITY TRACTORS**  
 0% FOR 48 MONTHS  
 '11 JD 3038E J24169...\$16,180  
 '11 JD 4105 J24260...\$20,987  
 '11 JD 4720 J24394...\$42,805  
**NEW JOHN DEERE ROTARY CUTTERS**  
 '11 JD HX15 J24360...\$18,655  
 '11 JD MX7 J24586...\$4,125  
 '11 JD MX8 J24608...\$5,745  
 See complete equipment listing at:  
 www.carricoimplement.com  
**Carrico Implement**  
 Beloit ~ Lincoln ~ Hays  
 1-866-522-9600

**GRASS & GRAIN CLASSIFIEDS**  
 FOR ALL YOUR ADVERTISING NEEDS  
**785-539-7558**  
  
 subscribe online at:  
**grassandgrain.com**  
**785-539-7558**

**MACHINERY**

**COMBINES**  
 2008 Case IH 7010 4WD  
 2007 Case IH 7010, 4WD  
 2005 Case IH 2377, 4WD, OTT  
 2004 Case IH 2388 4WD  
 2003 Case IH 2388, 4WD  
 2001 Case IH 2388, 4WD, OTT  
 1998 Case IH 1083 cornhead 8RN poly  
 1996 Case IH 1083 8RN steel  
 1986 Case IH 1640 4WD, OTT  
**NEW TRACTORS**  
 Case IH Magnum 315  
 Case IH Puma 185 MFD  
 Case IH Puma 140 MFD  
 Case IH Maxxum 140 MFD  
 Case IH Farmall's in Stock  
**USED TRACTORS**  
 1990 Case IH 7140 Magnum  
**MISCELLANEOUS**  
 2009 Case IH DC92 disk MoCo  
 2009 NH H7230 10' disk MoCo  
 2007 NH 1432 disk, MoCo  
 2004 Kinze 1050 RC grain cart  
 2006 Case IH RB 463 net/twine  
 2005 Case IH RBX 562 net/twine  
 1992 Case IH 8465 baler  
 1993 NH 640 baler  
 1984 IH 496 32' disk

  
**McConnell Machinery**  
 1111 E. 23rd Lawrence, KS  
 785-843-2676  
 or  
 3313 Nebraska Terr. Ottawa, KS  
 785-242-1463  
 Evenings  
 785-979-2271  
 www.mcconnellmachineryco.com

**WANTED: CASE IH 6-30"** corn head. 816-387-6091.

**1989 9600 3349 sep. hrs big** tops, chaff spreader, field ready, 930 rigid, \$45,000; 1996 9600, 2506 sep hrs, big tops, chaff spreader, redekop chopper, greenstar, duals, field ready, with '01 930 full finger rigid, \$65,000; 930 rigid, \$8500; 925 flex head, \$7500. 785-488-7853.  
**JD FLEX HEADS & Corn** heads: (1) 918, (1) 920, (1) 922, (4) 925's, (3) 930's, (2) 630's. All have poly's, most have poly snouts, \$4,500- \$17,500; (4) 643's, (2) 843's, (2) 893's, (2) 1293's. \$4,500- \$16,500. 620-767-5928. 785-466-6019.

**WANTED: 1560 or 1590 JD** drill, 15' with fertilizer. 785-638-2857.

**FOR SALE OR TRADE**  
 Gravity Wagons, 200-500 bushel

**Cooter's**  
 785-562-2027  
 Day or evening  
 Blue Rapids, KS

**2001 JD 9650 STS 4x4** Contour Master yield & moisture with display chopper, 18.4-42 duals, 1400 separator, 2100 engine, field ready, nice, \$79,500. 620-767-5928. 785-466-6019.



**PLANTER SALVAGE**  
 IH 400-500-800-900-950 Cyclo  
 JD 494-1280, 7000, plate and plateless

**Koelzer Repair**  
 Onaga, KS 785-857-3257

**GRASS & GRAIN**  
 785-539-7558

**MACHINERY**

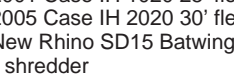
**GRAIN CARTS AND AUGERS**  
 Grain King 10x72 swing hopper  
 Westfield 8x61 top drive  
 New Parker 839  
 New Brandt 850 grain cart  
 New Brandt 1050 grain cart  
 New Parker 624  
 New Parker 739  
 New Harvest International 10' & 13' augers  
 A&L F700 grain cart  
**TRACTORS**  
 1980 IH 1086  
 1979 IH 1086  
 1978 JD 4640 PS  
 1947 Farmall M loader, WFE, live pump  
**HAY EQUIPMENT**  
 2009 Sitrex Magnum 14 wheel rake  
 Panorama 12 wheel rake  
 New Hesston 1375 15' DMC  
 1997 Hesston 565A round baler  
**MISCELLANEOUS**  
 1979 IH 1460 combine  
 Parker Grasshopper gravity wagon gooseneck hitch  
 Fargo dump wagon  
 Used Rhino post hole digger, PTO  
 1999 Case IH 1020 25' flex head  
 2001 Case IH 1020 25' flex  
 2005 Case IH 2020 30' flex  
 New Rhino SD15 Batwing shredder  
 Land Pride SC 2672 Rotary mower hyd. drive, skid steer mount  
 Rhino SE6 rotary mower  
 Case IH 5400 20' no till drill  
 2001 Sunflower 9421 30' drill  
 2000 Sunflower 1433 24 disk  
 New Sunflower 1435 29 disk  
 B&B Tech. 30' header trailer  
 Koyker rigid mount loader  
 Case IH 900 12 RN planter, rear fold  
 New Lyon Cub tree shear  
 New Rhino 184 Shredders  
 New Landoll 5530, 30' drill  
 New Seed Shuttle 290  
 Crustbuster Speed King drive over pit conveyor  
 Riteway 35' header trailer  
 Bish head changer, IH combine to JD head  
 Icon 1632 grader  
 Farmhand 1140 mounts only for TW Ford  
 IH 915 combine for salvage

  
**SUNFLOWER**  
  
**Superior Impl., Inc.**  
 402-879-4723  
 Evening 402-879-3719  
 SUPERIOR, NEBRASKA

**FOR SALE: 1560 or 1590 JD** drill, 15' with fertilizer. 785-638-2857.

  
**SUNFLOWER**  
  
**Superior Impl., Inc.**  
 402-879-4723  
 Evening 402-879-3719  
 SUPERIOR, NEBRASKA

**EMPLOYMENT**

**ADULTS** - Do you want to complete your education and earn a Manhattan High School diploma?  
 Flexible hours in a self-paced program designed to complete the credits needed to earn your diploma.  
 Enrollment fee for the year is \$25.  
**Contact OPEN DOOR AT 539-5928**  
 Or stop by  
 205 South 4th Street, Suite F.  
 Enrollment is underway,  
 Don't Delay!

**NC KANSAS farm seeking** ambitious dependable person. Swine & mechanical experience preferred. Roth Farms, Green, KS. Ron Roth, 785-632-1951. Matt Sullivan 785-632-7155.

**FARM HAND: Minimum one** year experience, farm/ feedlot operations, large farm equipment, maintenance, repairs, valid class A driver's license. PH- 620- 343 -5144. Resume to [landfeeds@osprey.net](mailto:landfeeds@osprey.net)

  
 subscribe online at:  
**grassandgrain.com**  
**785-539-7558**

**EMPLOYMENT**

**ELEVATOR TECHNICIAN NEEDED**  
**Duties will include but not limited to:**  
 • dumping and loading grain trucks  
 • daily maintenance/repair of facility  
 • assist customers with loading purchases  
 • cleaning & maintenance of equipment  
**Requirements include but not limited to:**  
 • current driver's license  
 • ability to read and interpret documents such as safety rules, procedure manuals, operating and maintenance instructions  
 • lifting 50 to 100 pounds  
 • climbing ladders to heights of 125 feet  
**Farmers Union Coop**  
 308 Lincoln Avenue  
 Wamego, Kansas  
**785-456-9600**  
 Competitive Wages, Health Insurance, and Retirement

**BUILDINGS - BLDG MATLS**

**SMITH POSTYARD**  
**Hedge Post Delivery Available**  
**JEFF SMITH**  
 620-496-8956

**Fortress Fence**  
**Strongest continuous fence made.**  
 4, 5, 6 & 7 bars available  
**Bigger...Stronger...Cheaper!**  
**Corral Materials**  
**More choices...Lowest prices!**  
 Prime & reject pipe, rods, cable, caps, clips, springs and more.  
**Structural Steel**  
 Square tubing, angles, flats, channel, beams, sheet, plate and more.  
**WE DELIVER**  
  
**GoBob Pipe & Steel**  
 855-880-7964  
 www.gobobpipe.com

**Hardwood Lumber Oak & Cottonwood**  
 For trailers, decks, horse stalls, construction, fencing, etc.  
**CUSTOM CUT TO ANY SIZE**  
 Also kiln dried hardwoods  
**CAN CUT YOUR LOGS**  
**Kansas Hardwoods, Inc.**  
 Belvue KS  
**785-456-8141**

**EMPLOYMENT**

**ADULTS** - Do you want to complete your education and earn a Manhattan High School diploma?  
 Flexible hours in a self-paced program designed to complete the credits needed to earn your diploma.  
 Enrollment fee for the year is \$25.  
**Contact OPEN DOOR AT 539-5928**  
 Or stop by  
 205 South 4th Street, Suite F.  
 Enrollment is underway,  
 Don't Delay!

**NC KANSAS farm seeking** ambitious dependable person. Swine & mechanical experience preferred. Roth Farms, Green, KS. Ron Roth, 785-632-1951. Matt Sullivan 785-632-7155.

**FARM HAND: Minimum one** year experience, farm/ feedlot operations, large farm equipment, maintenance, repairs, valid class A driver's license. PH- 620- 343 -5144. Resume to [landfeeds@osprey.net](mailto:landfeeds@osprey.net)

  
 subscribe online at:  
**grassandgrain.com**  
**785-539-7558**

**BUILDINGS - BLDG MATLS**

**SPECIAL PRICES**  
**Metal Panels & Accessories**  
 Green Painted metal Surplus.....  
 .....starting at \$55/sq  
 All types of metals  
 • **DELIVERY AVAILABLE** •  
**Prices subject to change**  
**WESTERN METAL**  
 2 Locations • Best Service  
**LOUISBURG, KANSAS**  
**1-800-489-4100**  
 HAYS, KANSAS  
**1-800-770-2725**

**Butterfly Supply, Inc.**  
**800-249-7473**  
 • Tubing • Rods • Cable •  
 • Guardrail • Clips •  
**On Sale While Supply Lasts:**  
 13 1/2' Guardrail  
 and Tri-beam  
**LIVESTOCK FENCING SUPPLIES**  
  
 www.butterflysupplyinc.com

  
**DIAMOND I SUPPLY**  
 Dwight, KS  
 • 1.888.608.7913 •  
 29 ga ptd (lifetime wty).....  
 .....\$73.50/sq  
 29 ga #2 ptd.....\$65/sq  
 26 ga ptd (lifetime wty) - \$89/sq  
 26 ga galvalume .....\$77/sq  
**- Delivery Available -**  
 Building Packages, OH Doors  
 Insulation, Livestock  
 Equipment, Scales, Waters  
 (prices subject to change)  

**BINS - DRYERS - VACS**

**BUTLER 450 grain bin. \$300** or offer. 7' high, 14' diameter. Painted, no holes or rust. Junction City, 330-206-4589.

**DETRIXHE GRAIN Vacs** - your source for Neuro, the vac for the toughest conditions, and Farm King for everything else. Phone: 866-327-6822.

**FREE 4 bins, 5-10 thousand** bushels, 3 with aeration. Junction City. 785-210-6283.

**SERVICES**

**LARRY'S PORTABLE sawmill** service, can come saw your logs. 785-776-8153. 785-565-2647.

**HEARTLAND CONCRETE CONSTRUCTION:** Specializing in all residential and commercial projects, as well as farm and ranch concrete needs. 785-256-2637. 785-230-0443.

**PETS**

**SHELTIE PUPPIES.** Great pets, great farm dogs. 785-737-4045. Palco, KS.

**BORDER COLLIE puppies,** working bloodlines, all shots, red/ white, black/ white, born 5/21/11, registered, \$250. 620-767-6821.

**RAT TERRIER puppies. 5** male, 1 female. Home raised. 1st shots/wormed. Ready August 25th. 785-643-3210

**MINIATURE AUSTRALIAN** Shepherd Puppies, ASDR registered. Blue Eyed. Male/ Female, Merle/ Tri, Shots/ Wormed, Tails & Dew Claws removed. \$275 - \$575. Website: [www.countryk9kennel.com](http://www.countryk9kennel.com), Email: [b4horses@gmail.com](mailto:b4horses@gmail.com), PH: 785-392-9020.

**HARVESTING**

**JOHN DEERE 925 Flex Head.** 2001 model. Full finger auger, contour master. Very Sharp head. \$14,950. Call Scott 785-452-1967. Lindsborg KS.

**JOHN DEERE 925 Flex Head.** 1998 Model. Extremely Nice head. CM, F/A. Field Ready. Call Scott \$14,500. 785-452-1967.

**FOR SALE: JD 653A row crop** head, \$1500. 785-285-1345.



**HARVESTING**

**JOHN DEERE 893 Cornhead.** 2000 Model. New Floor and Deck Plates. Deck rolls, chains and sprockets very good. Poly folding snouts. Good paint. \$17,000. Call Scott 785-452-1967. Lindsborg KS 785-452-1967

**CORN SILAGE by S & S** Harvesting, have JD 6950, KP, 8 row head & supporting truck. Within 50 miles of Blaine, KS. Preferred evenings, 785-457-3651. 785-457-3440.

**JOHN DEERE 643 Cornhead.** New bearings and sprockets. Oil Bath. Deck plates and rolls very good. New paint. Reconditioned. \$7500. Call Scott 785-452-1967.

**JOHN DEERE 920 Flex Heads.** One poly snout, one short steel snout. Both Reconditioned and field ready. \$9850 Choice. Call Scott 785-452-1967. Lindsborg KS.

**JOHN DEERE 925 Flexhead.** Poly Auger Fingers, CM, F/A. 2000 Model. Nice head. Field Ready. \$12,950. Call Scott 785-452-1967 Lindsborg KS.

**JOHN DEERE 930 Flex Head.** 2001 Model Full Finger Auger. Excellent Condition! Contour Master. \$14,950 Call Scott 785-452-1967. Lindsborg KS.

**SPRAY EQUIPMENT**

**1994 RHS Eagle F350 pickup** sprayer, 550 gal tank, 45' booms, foam marker, w/ Raven Cruizer, well cared for, shedded, \$18,000. 785-215-0977.

**GRASS & GRAIN**  
785-539-7558

**WANTED**

**Old Pull type dirt scraper**  
5-6 cu. yd.  
cable controlled  
**785-535-2581**  
Cell, 785-458-2782

**HONEY WAGON 800- 1000** gallon. 785-499-6862.

**WANTED**  
**JD CORN HEADS**  
6 or 8 rows  
Call:  
**620-338-5522**

**WE NEED DAMAGED GRAIN AND FEED INGREDIENTS**

**\$\$\$ HIGHEST PRICES \$\$\$**  
**\$\$\$ IMMEDIATE PAYMENT \$\$\$**  
• We buy damaged grain and feed ingredients in any condition. Poor quality, bugs, odor, low test weight, etc.  
• Picked up at your farm or storage facility  
• We have vacs & equipment to load it out  
• Min. quantity 800 bushels  
• Satisfaction Guaranteed. No Surprises.  
Call Kyle at MGM Marketing  
PH# 800-214-7788

**WANTED**

JD Combines  
Tractors, Small Square Balers, Silage Cutters, Dairy Equipment, Milk Coolers  
**Any type of Farming Equipment**  
**620-338-5522**

**WANTED**

**DAMAGED GRAIN WANTED STATEWIDE**

We buy damaged grain, any condition -wet or dry- including damaged silo corn.  
**TOP DOLLAR!**  
We have vacs and trucks.

**CALL HEIDI OR GARTON**  
**NORTHERN AG SERVICE, INC.**  
**800-205-5751**

**MISCELLANEOUS**

**YARD VAC by DL, like new;** 15' Lowe aluminum fishing boat, new trolling motor. 785-528-3798.

**WANTED: HECKENDORN 88"** mower in any condition. Will consider anything. 785-293-2221.

**HICK'S HYDRAULIC tree saw,** \$2500. 620-344-1580.

Catalogs  
Sale Flyers  
Magazines  
Calendars  
Brochures  
Books  
Newspapers

**Call Martin today for all your printing needs.**

**785.539.7558**

**agpress**

**Farris receives national award for incorporating ag in the classroom**

Theresa Farris, a Service Valley kindergarten teacher, was recently honored along with four other teachers from across the nation, receiving the "Excellence in Teaching About Agriculture" award at the Agriculture in the Classroom National Conference in Ft. Lauderdale, Fla. June 22-25. Farris is the Kansas Foundation for Agriculture in the Classroom's (KFAC) 2011 Janet Simms Memorial Teacher of the Year.

The award program honors teachers who are innovative in bringing agriculture into the classroom. It is co-sponsored by the Agriculture in the

Classroom (AITC) of the USDA National Institute of Food and Agriculture and the National Agriculture in the Classroom Consortium.

"We are so pleased that this national honor was presented to Theresa," said Cathy Musick, KFAC executive director. "She is the first Kansas teacher to receive this well-deserved award."

Farris credits her success to her integration of agriculture into her classroom throughout the entire school year. Her student's enthusiasm for agriculture allowed for her incorporation of agriculture into reading, math, science and

other subjects.

"Receiving the award was humbling," said Farris. "The other candidates were awesome teachers and what they did in their classrooms showed that I was in very good company."

Many people and organizations made it possible for Farris to receive this award and travel to Ft. Lauderdale.

"I would like to thank Janet Simms family and Cathy Musick and Ashley Mueller for helping me through the process," said Farris.

For more information on the awards program or AITC visit [www.agclassroom.org](http://www.agclassroom.org).



Audra Nelson exhibited the grand champion market steer at the Jackson County Fair.

**GRASS & GRAIN**  
is a great gift for the hard-to-buy-for people on your list!

**Marysville Livestock Sales**

**Every Thursday at 12 Noon**

**Donnie Kirkham, Manager • 785-562-1015**

**1180 US Hwy. 77, P. O. Box 67, Marysville, KS 66508**

**SALE INFORMATION FOR AUGUST 25**

CALVES BY THE HEAD			HFRETTS		
CENTRALIA	10 HOL STR	\$275.00	SABETHA	2 BLK HFRETTE	970@\$101.50
CENTRALIA	8 HOL STR	\$195.00	SABETHA	2 BLK HFRETTE	787@\$100.50
CENTRALIA	1 HOL HFR	\$180.00	<b>COWS</b>		
<b>STEERS</b>			BREMEN	1 BLK COW	1,065@\$69.25
BREMEN	1 BLK STR	490@\$150.50	POWHATTAN	1 BLK COW	1,200@\$67.75
BREMEN	1 BLK STR	555@\$141.50	BREMEN	1 BLK COW	1,020@\$67.25
WATERVILLE	1 BWF STR	585@\$140.50	PAWNEE CITY,NE	1 BLK COW	1,260@\$66.75
HANOVER	8 BLK STR	643@\$135.50	HANOVER	1 CHAR COW	1,585@\$66.25
BREMEN	3 BLK STR	618@\$135.00	BEATTIE	1 BLK COW	1,185@\$65.75
BREMEN	7 BLK STR	718@\$133.50	MARYSVILLE	1 BLK COW	1,205@\$65.75
MARYSVILLE	3 MIX STR	596@\$132.50	PAWNEE CITY,NE	1 BLK COW	1,585@\$65.50
SABETHA	9 BLK STR	774@\$130.75	POWHATTAN	1 WF COW	1,200@\$65.50
BREMEN	2 BLK STR	737@\$130.25	FRANKFORT	1 BLK COW	1,770@\$64.00
HANOVER	2 BLK STR	527@\$130.00	FRANKFORT	1 BLK COW	1,585@\$64.00
WATERVILLE	20 BLK STR	850@\$127.00	HANOVER	1 RED COW	1,365@\$63.00
WESTMORELAND	61 BLK STR	893@\$126.35	GREENLEAF	1 BLK COW	1,585@\$62.50
WATERVILLE	10 BLK STR	929@\$123.85	RANDOLPH	1 BWF COW	1,480@\$62.00
SENECA	10 BLK STR	924@\$123.75	RANDOLPH	1 CHAR COW	1,830@\$61.75
MANHATTAN	1 BWF STR	885@\$123.75	WESTMORELAND	1 BLK COW	1,400@\$61.75
WASHINGTON	6 RED STR	536@\$122.00	WESTMORELAND	1 WF COW	1,370@\$61.50
SENECA	33 BLK STR	928@\$121.75	BURCHARD,NE	1 BWF COW	1,435@\$60.00
<b>HOLSTEINS</b>			RANDOLPH	1 BLK COW	1,070@\$59.00
BEATTIE	2 HOL STR	240@\$114.00	POWHATTAN	1 BLK COW	1,185@\$58.75
MANHATTAN	13 HOL STR	309@\$112.00	HOLLENBERG	1 BLK COW	990@\$58.50
AXTELL	6 HOL STR	326@\$112.00	WESTMORELAND	1 BLK COW	1,555@\$57.00
WASHINGTON	8 HOL STR	388@\$109.00	AXTELL	1 BLK COW	1,170@\$57.00
MANHATTAN	7 HOL STR	407@\$104.00	HOLLENBERG	1 BLK COW	1,125@\$56.00
AXTELL	4 HOL STR	425@\$103.50	<b>ADULT BULLS</b>		
AXTELL	2 HOL STR	517@\$100.50	PAWNEE CITY,NE	1 BLK BULL	1,415@\$89.25
WASHINGTON	2 HOL STR	555@\$99.50	HERKIMER	1 WF BULL	1,620@\$83.75
STROMSBERG,NE	21 HOL STR	754@\$94.85	<b>EARLY CONSIGNMENTS FOR 9-1-2011</b>		
MANHATTAN	5 HOL STR	773@\$94.00	49	blk & bwf cows - 7-8 MO BRED 3-9 YRS OLD	
AXTELL	8 HOL STR	805@\$93.10	24	blk & bwf bred cows & pairs 3-8 YRS OLD	
STROMSBERG,NE	3 HOL STR	586@\$93.00	19	MIXED BRED COWS & PAIRS RUNNING AGES	
MARYSVILLE	8 HOL STR	655@\$92.25	5	MIXED BRED COWS	RUNNING AGES
BEATTIE	3 HOL STR	403@\$91.00	40	BLK STRS/HFRS	450-550#
<b>HEIFERS</b>			60	MIX BULLS/HFRS	400-600#
SENECA	17 BLK HFR	609@\$129.75	35	BLK & BWF STRS/HFRS	500-600#
BREMEN	2 BLK HFR	482@\$129.25	10	BLK STRS/HFRS	500-600#
BREMEN	2 BLK HFR	547@\$129.25	150	MIX STRS/HFRS	600-850#
BEATTIE	2 BLK HFR	567@\$127.50	19	BLK STRS/HFRS	700-800#
HANOVER	8 BLK HFR	606@\$127.00	110	BLK HFRS	750-800#
MARYSVILLE	2 MIX HFR	487@\$125.50	34	MIX STRS/HFRS	750-800#
HANOVER	2 BLK HFR	455@\$125.00	12	BLK STRS/HFRS	800-825#
MORROWVILLE	130 XBRD HFR	756@\$122.75	30	BLK STRS	800-825#
MARYSVILLE	1 BWF HFR	565@\$122.50	62	MIX STRS	800-825#
SENECA	7 BLK HFR	785@\$121.25	65	MIX STRS	825-850#
WATERVILLE	21 BLK HFR	803@\$120.00	60	BLK & XBRED STRS	850-875#
SABETHA	1 BLK HFR	765@\$119.25	<b>FIELDMEN</b>		
SABETHA	3 BLK HFR	748@\$118.25	Jim Dalinghaus	Dave Bures, Auctioneer	Jeff Cook
WASHINGTON	5 RED HFR	545@\$114.00	785-799-5643	402-239-9717	785-564-2173
MANHATTAN	1 BLK HFR	830@\$112.00	Baileyville, KS	Odell, Nebraska	Hanover, KS
			Greg Anderson	Trevor Lundberg	
			785-747-8170	785-770-2271	
			Waterville, KS	Frankfort, KS	

**Barn Phone • 785-562-1015** [www.marysvillivelivestock.com](http://www.marysvillivelivestock.com)

**KAUCTION**

**SATURDAY, SEPTEMBER 10 — 10:30 AM**  
Trinity Presbyterian Church Fellowship Hall, 1110 College Avenue  
**MANHATTAN, KANSAS**

Antique horse drawn buggy; Sleigh runners for buggy; Horse drawn sleigh; **Antique brass National cash register.**  
Kimball spinet piano & bench (very nice); Antique music cabinet; Lots of sheet music; 1960's dining table, chairs & buffet; 3 & 4-drawer Oak dressers with mirrors; Bachelor's chest; hall tree with umbrella stand; wardrobe; claw foot recliner; curio cabinet; 3-drawer Walnut chest with full brown marble top; 2 sections for Oak stack bookcase; double bed; cedar chest; Whirlpool washer & dryer; Maple desk & chair; dnette table & chairs; marble top end table; bookshelf; various file cabinets; 2 Oak dressers with mirrors; Oak & walnut fern stands; cane bottom chairs; round wood dining table; ladderback chair; TV's; glass door cabinet; antique camel back trunk; nice loveseat sleeper sofa; baby bed; living room chairs; stands; end tables; quilt rack; Singer sewing machine; sectional sofa; shelf units; display shelves; card tables; office chairs; steamer trunk; storage cabinets; McCall's cabinet; lawn furniture; doll trunk; spinning wheels; coffee grinder; child's chair; rocking horse; copper tea kettle; John Helm print; many pictures; oval picture frames; stoneware churn; '45' & other records; piano rolls; many antique frames including oval; chandelier; train set; locomotive; die cast collector's cars & trucks; Elvis items; old radios; microscope; miscellaneous jewelry; **COMIC BOOKS;** many old post cards; many old books including children's; KSU items; hand fans; clocks; mirrors; many books; Collection of Royal Purple yearbooks 1910-1990's-approximately 60; 2 sets of Bavarian china; collection of approximately 100 glass cruets; decanters; glass baskets; candlewick & other bowls; cups & saucers; toothpick holders; candy dishes; compotes; relish trays; child's dishes; Goebel figurine; Fenton; stemware; 12 cranberry stems; Buddy Lee doll; stoneware bowls; Hull vase; older tin toys; Coke trays; prints; 37 metal coffin/jewelry boxes; pressed glass; orange/red glass; bells; glass paperweights; old perfume bottles; silverplate; Cam-bridge; Corelle dishes; hand-painted dishes; glassware; iron banks; large collection of magazines 1950's-1980's-Gun magazines, Gun Digests, Life Popular Mechanics, Post, Photo, Saturday Evening Post & others(some first issues); buttons; brass items; soup tureen; 1950's lazy susan; linen; quilts; handy work; bedding; towels; blankets; doilies; hankies; vintage hats; collars & gloves; fur pieces & clothing; Christmas decorations; wine making supplies; painting & art supplies; binoculars; picture frames; kitchen appliances; serving & entertaining dishes; lamps; bakeware; kitchen utensils; cards & games; pots; pans; phones; clocks; ammunition loading equipment & gun accessories; baskets; table scarves; purses; hand mirrors; Kirby & other vacuums; fireplace accessories; Holiday decorations; puzzles; organizers; office supplies; mini trampoline; many tapes; thousands of hardware items to "fix" anything; bench top drill press; tools; Gun books & magazines; drill bits; tools; bicycles; shop equipment; lumber; lawn equipment.

**KITTY COOL**  
**GANNON REAL ESTATE & AUCTIONS**  
**VERN GANNON, AUCTIONEER**  
785-770-0066 • MANHATTAN, KANSAS • 785-539-2316  
[www.gannaonauctions.com](http://www.gannaonauctions.com)



# Harnessing the power of plants: Kansas State University team studies sorghum genetics to fuel green energy research

Those choices at the pump may look a little greener in the future as a Kansas State University research team is conducting a study that could eventually add "plant" to the list of fuel options.

In early August, four faculty members from K-State's College of Agriculture and College of Engineering received an \$800,000 grant from the U.S. departments of Agriculture and Energy under the Plant Feedstocks Genomics for Bioenergy research program. The grant funds a three-year study that will provide the genetic groundwork necessary for potentially turning sorghum into biofuel by increasing the plant's biomass yield.

"Bioenergy is a very hot topic and there's a lot of talk about its possibilities," said Jianming Yu, associate professor of agronomy and leader of the study. "But a lot of work still needs to be done since it's still a new field. And unless genetics is improved, industries probably won't want to get involved because there are still too many unknowns."

Yu is conducting the sorghum bioenergy study with K-State's Tesfaye Tesso, assistant professor of agronomy; Scott Staggenborg, professor of agronomy; and Donghai Wang, professor of biological and agricultural engineering, along with researchers from the University of Minnesota and the USDA's Agricultural Research Service plant genetic resources conservation unit. K-State is one of nine universities chosen nationally to participate in genomics studies related to bioenergy. Potential benefits from these university studies

range from decreasing oil imports to optimizing crops that can tolerate drought, poor soil and other unfavorable conditions.

Over the next three years the K-State team will build a genetic database on biomass sorghum, a type of sorghum that contains little grain and is mostly leaves and stalk. Biomass sorghum provides a large amount of high-quality feedstock, which can produce eco-friendly fuels. Kansas is the top producer of sorghum in the U.S., accounting for nearly half of the country's annual yield. Similarly, the U.S. is the world's largest grain sorghum exporter and ranks second in production, according to Staggenborg.

But despite the country's large production of sorghum, little data about biomass sorghum's genetics and how to improve the crop exists, outside of some USDA studies on the sorghum collection conducted many years ago. While many grain crops have had their genetics and production refined and documented for decades, the K-State sorghum team essentially has to start from scratch.

"Our study will sort of be a prototype with new lessons and insights into how we combine this proven method of plant breeding — changing a plant's genetics to make more starch, more yield, or in this case, more biomass — with this new genomic technology to optimize the improvement process," Tesso said. "In the bigger picture, this study addresses some of those emerging issues with energy and climate change."

To build the database, the team is looking at genet-

ic diversity in sorghum's germplasm — essentially the plant's gene bank. Members will start with 1,000 sorghum lines selected from the center of the germplasm pool. A line is the unique genetic material in sorghum. Those samples will then be genotyped, a process where the team looks at each sample's unique molecular diversity and compares it to the molecular diversity found in the sampled collection as a whole.

From those 1,000 samples, a subset of 300 samples will be chosen to represent the maximum amount of diversity, and will be studied more in depth for biomass yield and biomass composition. Once the biomass yield is found for those 300 sam-

ples, Yu and the others can then predict the biomass yield of the remaining 700 untested samples from that original 1,000 sample set.

Additionally, some field samples will chemically analyzed. Data from this analysis will be used with near-infrared spectroscopy technology to build predictive models. The researchers can use these models to accurately predict the biomass composition in the other samples rather than using the costly chemical analysis process. Wang, whose expertise is in biological and agricultural engineering, will oversee this phase.

"This process is part of what we call 21st-century predictive biology," Yu said.



Charlie Peters, a member of the South Cottonwood 4-H club, showed the reserve grand champion market beef with his market heifer entry at the Marion County Fair.

"We'll have a total of 3,600 field samples collected for this two-year, dual replication study from three locations in Kansas. The third and final year will be dedicated to validation. Basically we'll have a ton of samples to work with, and this predictive process will help us manage the data and workload."

Yu said the group is prepped for this new genetic challenge through their previous research projects, which have been supported by K-State's Targeted Excellence Program, Kansas Grain Sorghum Commission,

National Sorghum Checkoff Program and the Great Plains Sorghum Improvement and Utilization Center.

"There's that adage that says you can't just build a better car by making a bigger engine. You also need a solid frame to support it," Yu said. "For this biomass sorghum car, we don't have the upgrades yet that are necessary to really think about the engine, so we need to build and improve that framework. It's pretty exciting that a single project like this can bring together such an interdisciplinary team for a singular focus."

## DISTRIBUTORS FOR:

- Scott, Obeco, Knapheide and Reiten Grain Bodies
- Shur-Lok Roll Tarps
- SRT 2 Roll Tarps
- Pickup Roll Tarps
- Aulick and Scott Tapered Silage Bodies
- Aluminum Pickup Beds
- Tool Boxes
- Frame and Driveshaft Lengthening, Shortening and Repair.

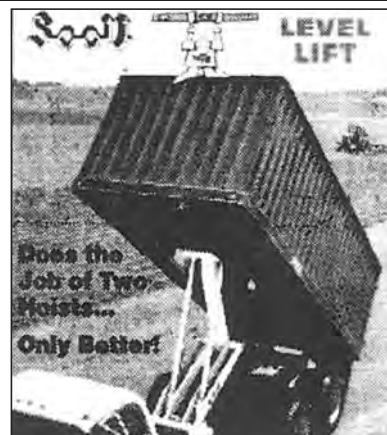

## JOHNNY'S WELDING

1901 S. 6th (South U.S. 77 Highway)  
402-223-2384 Beatrice, Neb.

# AUCTION

SATURDAY, SEPTEMBER 3 &  
SUNDAY, SEPTEMBER 4  
10:00 AM EACH DAY

Pottorf Hall, Cico Park (Avery & Kimball)  
MANHATTAN, KANSAS

QUALITY FURNITURE & ANTIQUES, JEWEL TEA,  
SHAWNEE DISHES, JEWELRY

See last week's *Grass & Grain* for listings.

NOTE: Photos on website gannonauctions.com. All Furniture sells Sunday along with a variety of the other items.

CLYDE FASSE TRUST  
HELEN "TRIX" FASSE TRUST

GANNON REAL ESTATE & AUCTIONS  
VERN GANNON, AUCTIONEER  
785-770-0066 • MANHATTAN, KANSAS • 785-539-2316  
www.gannonauctions.com

# AUCTION

FRIDAY, SEPTEMBER 16 — 9:30 AM

Auction Location: La Crosse Livestock Market,  
2390 Hwy 183 — LA CROSSE, KANSAS

RUSH COUNTY REAL ESTATE

320 acres more or less Rush County, Kansas

LEGAL: W/2 of 6-18-17 W 6th PM Rush County, KS

FSA INFO: 307.54 total acres including the following: 104.26 acres grassland fenced with good water, 203 acres C.R.P., 0.28 acres of water way.

Purchaser to be credited the sellers 100% share of the 2011 C.R.P. payment being approximately \$8,763.36.

LAND LOCATION: From the intersection of Hwy 183 and Hwy K-4 in La Crosse, KS, 3 miles east on K-4, and 1 mile south to the northwest corner of the property.

Internet bidding available. Register by Fri., Sept. 9th, 2011

FOR: NORMAN & LOU ANN LEGLEITER

For terms, conditions or complete brochure, contact:

FARMLAND AUCTION & REALTY CO., INC.

2707 Broadway, Hays, KS 67601

785-628-2851 • Toll Free: 1-888-671-2851

E-mail: farmland@farmlandauction.com

Web: www.farmlandauction.com



## Corbin Steel Products

Odessa, Missouri



The feeders unique design not only keeps hay in the feeder, but also allows for 24 openings for cattle. Guaranteed to save hay.



**Sweep/Tubs & Squeeze Chutes**  
10' x 120' & 180'



**Hay Express™**  
Faster, Safer & More Economical Hay Transfer  
corbinsteelhayexpress.com



**Straight & Curved Alleys**



**Hay Express™**  
Faster, Safer & More Economical Hay Transfer  
corbinsteelhayexpress.com

**1-877-448-6325 • 816-633-4130**

"Do it right, Do it once" • "Genuine Corbin" • www.corbinsteel.com

# THE LATEST FARMING INFORMATION IS IN

Since 1954

# GRASS & GRAIN

Published by AG PRESS



**CALL (785) 539-7558**



# Extension agronomist offers wheat variety selection tips

The 2011 wheat harvest is but a distant memory for many farmers, who are well on their way to planning the 2012 wheat crop. It is variety selection time, and Jim Shroyer, Extension agronomist for Kansas State University, says choosing the best wheat varieties requires due diligence, but there are four traits to keep in mind: adaptability, genetic variability, pest resistance and yield.

Farmers who plant several different varieties would be wise to choose varieties with different genetic background, in order to increase resistance to pests, and spread out maturity levels. The prevalence of stripe rust two years ago is a grim reminder at how important genetic diversity can be.

"The 2010 crop really got hurt by stripe rust, especially if varieties had Jagger in the background, and most of our varieties then did have Jagger in the background," Shroyer says. "That really sifted the susceptibility out. From that point on, we're seeing varieties that don't have as much Jagger in the background, or have no Jagger in the background." Shroyer adds that studying the K-State Disease and Insect Resistance Ratings is critical, too. In 2011, barley yellow dwarf was the most prevalent wheat disease in Kansas, but each year is different. In 2010, it was stripe rust; in past years, speckled leaf blotch, leaf rust and wheat streak mosaic were challenges.

Finally, producers need to look at yield.

"You want something that yields well and consistently under diversity,"

Shroyer says. "Also, keep in mind that what's good for wheat, is also good for diseases. Be prepared to use a fungicide if necessary."

The agronomist says wheat farmers may want to use blends of multiple varieties of wheat in order to add disease resistance and complementation diversity. For example, a farmer may want to plant a variety with high yield potential, but is susceptible to stripe rust. To protect against stripe rust, blend that variety with another variety that contains stripe rust resistance. That way, if an outbreak of stripe rust were to occur, some of the yield potential of that field is protected.

"You try and mix and match because we don't have a perfect variety," he

explains. "You try and match what the other one doesn't have."

Farmers can look at the 2011 Winter Wheat Performance Tests to learn which wheat varieties yielded the best in several K-State-sanctioned test plots throughout the state. The complete results are online at [www.agronomy.ksu.edu/ksept](http://www.agronomy.ksu.edu/ksept), or farmers may pick up a free copy of the 2011 Kansas Wheat Book from a local certified seed dealer or Extension office.

Another source of variety information is the "Know Your Wheat" book, published by the Kansas Wheat Commission and available at grain elevators or certified seed dealers throughout the state. The pocket-sized guide is free of charge.



Reserve champion dairy goat at the Marion County Fair was shown by Keenan Stultz. He was also the champion dairy showman.



Joel Nelson won grand champion intermediate showmanship at the Jackson County horse show.

Catalogs  
Sale Flyers  
Magazines  
Calendars  
Brochures  
Books  
Newspapers

Call today and ask for Marlin for all your printing needs.

**785 539-7558**

# AUCTION

THURSDAY, SEPTEMBER 8 — 5:00 PM  
3100 Ella Lane — MANHATTAN, KANSAS

Kenmore automatic washer & dryer (like new); nice sofa; 2 wingback living room chairs; bed, dresser & chest-of-drawers; small wood dropleaf dining table & 4 chairs; 2 oval coffee & 2 end tables; glass top sofa table (very nice); white wood rocker; daybed (like new); antique rocker; chest-of-drawers; night stand; flower

stand; 2 portable TV's; several nice small stand tables; jewelry armoire; magazine rack; microwave; lawn chairs; patio furniture & yard art; set of china; barometer; blue glass pieces; 10 Collector dolls; lamps; cups & saucers; cake stand; Corningware; glass serving dishes; costume jewelry; bell; kitchen appliances;

glasses; opalescent bowl; stemware; pots; pans; teapots; canisters; bakeware; towels; bedding; mirrors; Bissell vacuum; weight clock; ironing board; Holiday decorations; stuffed animals; fans; walker; plastic tubs; lots nice clean household items.

**DOROTHY PEAK ESTATE**

**GANNON REAL ESTATE & AUCTIONS**

**VERN GANNON, AUCTIONEER**

785-770-0066 • MANHATTAN, KANSAS • 785-539-2316

[www.gannonauctions.com](http://www.gannonauctions.com)

# Bohnert Welding L.L.C.

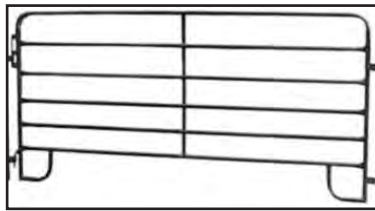

## PORTABLE CORRAL PANELS

1 1/2" 16 ga. construction  
5' x 10' • 5' x 12'  
Panel Trailer to haul 30 panels

## HEAVY DUTY ROUND BALE FEEDERS

8 ft. diameter 1" & 1 1/4" 16 ga. construction. Farm show special.



## 20 FT. FLATBED TRAILERS

Heavy duty with ramps.

**COME SEE US AT THE KANSAS STATE FAIR**  
111 Cottonwood Avenue

# BOHNERT WELDING L.L.C.

NORTH HWY. 14, JEWELL, KS 66949

785-428-3238 • Fax 785-482-3566

# Harley Gerdes 16th Annual Labor Day CONSIGNMENT AUCTION

MONDAY, SEPTEMBER 5 — 9:00 AM

LOCATED ON 75 HWY, NORTH EDGE OF LYNDON, KS (30 MILES SO. OF TOPEKA)  
MISCELLANEOUS, TRACTORS & MACHINERY WILL BE LINED IN ROWS TOGETHER.

## LATE CONSIGNMENTS

BOBCAT 843, skid loader  
IH 1486, CA, 3 pt., PTO  
w/Westendorf WL-42 loader  
1990 CIH 7140, CA, 3 pt.,  
PTO, 20.8x38 duals, 6,900  
hrs.  
1949 JD A, gas, nf, PTO  
1956 JD 60, gas, nf, PTO

JD N, manure spreader  
JD 7000, 6x30, plateless,  
planter  
JD 224-W, sq. baler, Nice  
FMC, 5', pull type, shredder  
2 btm., 3 pt., plow  
Offset disc, 3 pt.  
62) 2 3/8" x 30' pipe

12) 2 7/8" x 30' pipe  
BUSHHOG, 12', pull type,  
shredder  
IH, 3 pt. rake  
Mechanics Specials: JD 4230,  
quad, CA, 3 pt., PTO, clutch  
pack out, JD 4020, 3 pt., PTO  
and JD 4020, PS

Starting on 70 pallets of new pavers and tractor parts. Will be on equipment by 10 am.  
Absolute farm closeouts to sell approx. 12:00. Bring your trailers, we have the best loading facilities in the Midwest!

See last week's Grass & Grain for complete listing.

For complete sale bill and picture highlights, visit us at [www.HarleyGerdesAuctions.com](http://www.HarleyGerdesAuctions.com)  
785-828-4476 or cell 785-229-2369

## -AUCTIONEERS-

Harley Gerdes - Lyndon, KS  
Mark Lacey - Lebo, KS  
Russ Puchalla - Roca, NE  
Clerk: Cindy Gerdes



We accept MASTERCARD, VISA,  
and DISCOVER Cards.

Lyndon, Kansas 66451

Office 785-828-4476 • Mobile 785-229-2369 • Fax 785-828-3428

# TRIPLE C INC

## PRO SPEAR



Come See Us  
In Booth #122  
Honeybee Ln.  
at the  
Kansas State Fair

1-800-530-5624  
[WWW.TRIPLE-C-INC.COM](http://WWW.TRIPLE-C-INC.COM)

## HYDRA FEEDER



## HYDRA BED





# Maintaining farms' grass waterways essential for best results

Grass waterways are an important part of a farm's overall soil conservation plan, but producers and landowners have to work at maintaining them or they cannot fulfill their function, said DeAnn Presley, K-State Research and Extension soil management specialist.

Grass waterways are permanent strips of grass

seeded in areas of cropland where water either concentrates or flows off a field from terraces or diversions. They have several functions, each of which adds value to a farm, Presley said. "The overall purpose of the waterway is to carry runoff water from a field. The grass prevents the water from forming a gully and traps some sedi-

ment," she said. "In addition, the vegetation absorbs some of the chemicals and nutrients in the runoff water, and provides habitat for small animals and birds." For maintenance of grass waterways, Presley recommends:

- \* Lift equipment out of the ground and shut off spray equipment when crossing the waterway. Encourage commercial applicators to do the same.

- \* If bare spots appear, reseed with sod-forming grasses.

- \* Do not use the waterway as a roadway. Tracks can turn into gullies in single, intense rain events.

- \* Do not overgraze or allow livestock trails to form. These can quickly turn into gullies.

- \* If gullies form, fill, reshape, and reseed. Contact your local USDA Natural Resources Conservation

Service field office for recommendations on grass species to plant.

- \* Fertilize cool-season grasses regularly at a rate of 30 to 40 pounds of nitrogen per acre between November and mid-March. Many producers fertilize grass waterways when they topdress wheat.

- \* Mow periodically, but don't mow between April 20 and July 15 when birds are nesting. It's important that it encourages the formation of a dense sod. Also, shorter, thick grass is more effective at trapping sedi-

ment than tall grass, which will lay over in an intense rain event.

- \* Be careful not to till into the edges of the waterway.

- \* Avoid end rows planted parallel along the waterway. They may allow gullies to form on the waterway edge.

For more information, see K-State publication MF-1064, "Maintaining Grass Waterways," available at your local county Research and Extension office or at: <http://www.ksre.ksu.edu/library/crpsl2/mf1064.pdf>.

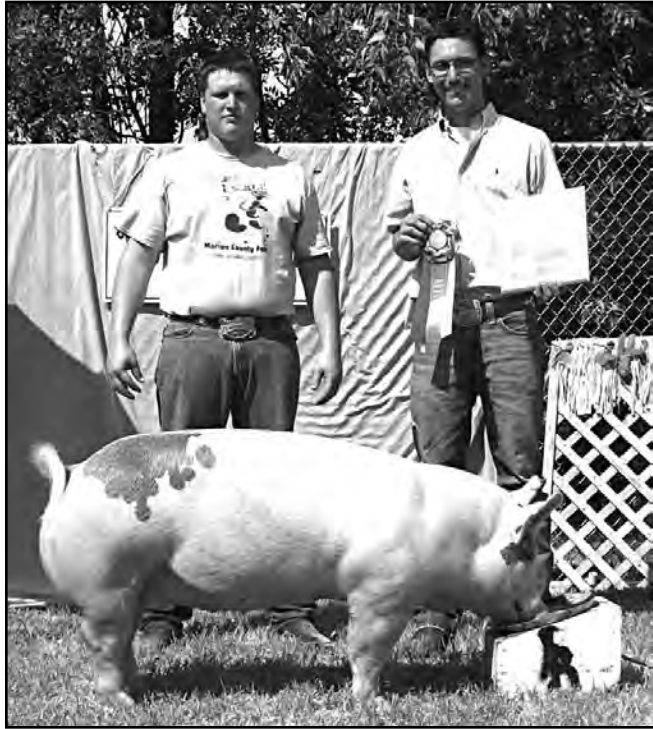

Grand champion market hog at the 2011 Marion County Fair was a crossbred driven by Ethan Frantz, a member of the Tampa Triple T's 4-H Club. He also showed the grand champion breeding gilt with his Duroc entry. Frantz was also named the grand champion swine showman. Judge for the show was Nick Pope.



Reserve grand champion market hog at the Marion County Fair was a York shown by Kailyn Riffel, a member of the Tampa Triple T's 4-H club.

## AUCTION

**MONDAY, SEPTEMBER 5 — 10:00 AM**  
807 High St. (Palmyra Lodge) **BALDWIN CITY, KS**  
**GUNS, CLOCKS, COINS, TOOLS**

*See website for complete listing & pictures of clocks*

- GUNS ARE IN EXCELLENT CONDITION. SEVERAL ARE NEW MANY OTHER ITEMS NOT LISTED.
- Will start with Guns, Clocks, Tools. Coins will sell between 12 & 1 PM

Not responsible for accidents, lost or stolen items. **TERMS:** Cash or good check w/photo ID. Lunch available.

**EDGEComb AUCTIONS**  
[www.kansasauctions.net/edgecomb](http://www.kansasauctions.net/edgecomb) • [www.edgecombuctions.com](http://www.edgecombuctions.com)  
785-594-3507 or 785-766-6074

### PORTABLE CATTLE AND HORSE SHELTERS

**Will Custom Build To Your Needs**

- Built on 4 x 4 x 3/16-inch square skids with chains for easy moving
- Frames are built on 3-inch square tubing, 3/16-inch wall thickness
- Purlins are made of 2-inch square tubing
- No. 1 Dura-shield Metal - choice of color and trim

**H & L QUALITY BUILDINGS, INC.**  
2404 26th Ave. • Central City, NE 68826  
Phone: 1-866-946-5212 (toll free) • Cell 402-694-8614  
[hlqualitybuildings.com](http://hlqualitybuildings.com) email: [hlqity@yahoo.com](mailto:hlqity@yahoo.com)

## FEED KEY FEEDS

"The Key To Successful Feeding"

*How do you like your steak? Well done, rare, medium? Everybody has a personal choice.*

*How about your livestock feed? Same deal, everybody's situation is different, and we do cater to what you need and want.*

**We will blend the supplements to complement your feedstuffs ... you name it, we can balance your ration.**

Call Us Now so we can help you maximize your feedstuffs, livestock productivity and greenbacks in your pocketbook!

**FOURTH & POMEROY ASSOCIATES, INC.**  
Joseph Ebert, General Manager  
P.O. Box 516, Clay Center, KS 67432  
785-632-2141 • WATS 1-800-432-7423

## JC LIVESTOCK SALES INC.

**Wednesday Sale, Hogs 10:30 AM • Cattle 12:30 PM**

Sale results for the week of August 24:

	STEERS				
4	484	147.00	20	616	130.25
15	584	144.00	5	703	130.00
2	605	141.50	12	687	125.75
16	654	139.00	10	755	125.25
29	730	137.50	29	707	123.50
22	759	135.25	10	747	123.00
23	753	130.00	60	817	121.25
6	838	128.50	6	806	119.00
64	872	128.00	57	903	115.40
12	858	126.00	* = Not weaned off cow		
10	881	125.00	BUTCHER COW Top was \$72.50 - avg. 1235 lbs.		
59	904	124.20	BUTCHER BULL Top was \$85.75 - avg. 1980 lbs.		
121	945	122.75	BRED COWS: \$725-\$1130		
17	873	119.25*	PAIRS: No Test		
15	993	118.25	FAT HOG Top was \$68.25 - avg. 273 lbs.		
<b>HEIFERS</b>			SOWS: \$44.00-\$66.00		
9	483	139.00			
12	594	132.75			

**CONSIGNMENTS FOR AUGUST 31**

- 42 Angus-x str & hfrs, weaned .....550-700 lbs.
- 120 black-x steers, yearlings.....850-900 lbs.
- 60 black-x steers, yearlings.....850-875 lbs.
- 60 black-x steers, yearlings.....825-850 lbs.
- 60 black-x heifers, yearlings.....775-825 lbs.
- 41 black-x heifers, yearlings.....675-725 lbs.
- 52 mix heifers, yearlings .....675-725 lbs.
- 22 Angus-x heifers, weaned .....650-725 lbs.

**IF YOU HAVE LIVESTOCK TO SELL ... PLEASE CALL!**

**JUNCTION CITY, KANSAS • Barn Phone 785-238-1471**  
Junction City Field Reps: Jim Heine 785-765-3480, Alma Seth Lauer 785-949-2285, Abilene

**HOWARD LANGVARDT** 785-238-8212  
**KARL LANGVARDT** 785-499-5434  
Cell: 785-761-5812 Cell: 785-499-2945

## CLAY CENTER LIVESTOCK SALES INC.

**Cattle sales Tuesday, 11:00 AM.**

Sale results for week of August 23.  
Not enough to test market.

**Butcher Cow Top was 1325 lbs. @ \$74.50**  
**Butcher Bull Top was 1780 lbs. @ \$85.50**  
**Bred Cows: Not enough to test**  
**Pairs: \$1220**

**CONSIGNMENTS FOR THIS WEEK AUGUST 30:**

- 70 wf steers & heifers .....400-575 lbs.
- 45 wf-x steers & heifers .....650-750 lbs.
- 15 black-x steers & heifers .....650-750 lbs.

**CONSIGNMENTS FOR SEPTEMBER 13:**

- 20-20 Angus-x pairs, 3-5 years old
- 40 Angus-x cows, 3-5 years old, several w/calves by sale date
- 35 Angus-x cows, 4-6 years old, several w/calves by sale date

**IF YOU HAVE CATTLE TO SELL ... PLEASE LET US KNOW!**

**NEXT SHEEP & GOAT SALE SATURDAY, SEPT. 3 • 11 AM**  
Call Mitch with any questions at 785-761-5814

**Clay Center, Ks • Barn Phone 785-632-5566**  
Clay Center Field Representatives: Lyle Perry, 785-392-4165  
Tom Koch, 785-243-5124 Bruce Rogge, 785-692-4214  
Lance Lagasse, 785-262-1185

**MITCH LANGVARDT** 785-238-1858  
Cell: 785-761-5814

**LYNN LANGVARDT** 785-762-2702  
Cell: 785-761-5813

## EMPORIA LIVESTOCK SALE CO.

Bonded & Insured

**SALE EVERY WEDNESDAY IN EMPORIA, KANSAS AT 11:00 AM**  
620-342-2425 or 800-835-7803 toll-free • Fax: 620-342-7741

Date: 8/24/11. Total Receipts: 995

A little lighter run due to the heat and farmers shelling corn. Commodities lower and feeder market was softer mostly on the heifer trade. Steer cattle closer to steady. Cows & bulls steady.

4 hfrs @380#	\$137.00	2 str	@498#	\$133.50
7 hfrs @423#	\$135.50	8 str	@543#	\$139.00
2 hfrs @290#	\$135.00	5 str	@620#	\$135.00
3 hfrs @430#	\$132.00	3 str	@600#	\$133.50
5 hfrs @478#	\$125.50	6 str	@615#	\$130.50
6 hfrs @625#	\$124.00	18 str	@688#	\$130.25
4 hfrs @650#	\$123.50	3 str	@655#	\$127.00
76 hfrs @672#	\$123.50	9 str	@740#	\$135.00
7 hfrs @697#	\$122.25	25 str	@762#	\$134.75
20 hfrs @662#	\$121.50	6 str	@730#	\$131.00
6 hfrs @670#	\$120.50	4 str	@753#	\$129.00
9 hfrs @761#	\$122.25	5 str	@713#	\$128.50
14 hfrs @709#	\$120.50	8 str	@766#	\$125.00
74 hfrs @763#	\$120.00	5 str	@795#	\$122.75
65 hfrs @770#	\$119.25	10 str	@831#	\$128.85
44 hfrs @771#	\$119.00	10 str	@830#	\$128.00
10 hfrs @819#	\$119.00	38 str	@802#	\$128.00
33 hfrs @809#	\$118.75	6 str	@840#	\$125.00
46 hfrs @841#	\$116.00	62 str	@967#	\$119.60
28 hfrs @867#	\$114.50	54 str	@1049#	\$119.35
2 str @295#	\$156.00	48 str	@1004#	\$119.00
9 str @446#	\$151.00			

**COWS: \$67.00-\$75.00**      **SHELLS: \$59.00 & DOWN**  
**\$60.00-\$66.75**      **BULLS: \$86.00-\$89.50**

**EARLY CONSIGNMENTS FOR AUG. 31:**

- 65 blk & blkwf steers & heifers, 575-725 lbs.
- 115 mix heifers, 725-775 lbs.
- 60 black steers, 875-925 lbs.
- 62 mostly black steers, 875-925 lbs.
- 80 black & red steers, 875-975 lbs.
- 30 mix steers, 900-1,000 lbs.

Expecting a nice dock run of calves and feeders!  
**START ON FEEDER CATTLE BY 12:30 PM**

**CONSIGNMENTS COMING IN DAILY!**  
CHECK US OUT AT [emporialivestock.com](http://emporialivestock.com)  
FOR ALL THE SCHEDULES AND CONSIGNMENTS!  
THANK YOU FOR ALL OF YOUR CONTINUED SUPPORT!  
YOUR BUSINESS ALWAYS APPRECIATED!

For Cattle Appraisals Call:  
BRODY PEAK, 620-343-5107      GLENN UNRUH, 620-341-0607  
LYLE WILLIAMS, Field Representative, 785-229-5457  
WIBW 580 - 6:45 A.M. Thurs;  
KVOE 1400 - 6:30-6:45 A.M. Thurs. & Fri.  
[emporialivestock.com](http://emporialivestock.com)



# Controlling sericea lespedeza

By David Hallauer  
Meadowlark  
Extension District

If it hasn't already, sericea lespedeza will soon begin the bloom stage. This flowering period will continue through much of September. And even though it's fast heading towards maturity, this can be a very good time for sericea control with herbicides.

At the bud and early flowering stage, sericea lespedeza can be controlled with Remedy Ultra (triclopyr) at 1.5 pints/acre. Watch plants closely, how-

ever. After sericea has reached the full-bloom stage until the first freeze, products containing metsulfuron are the herbicides of choice. Use rate is one-half ounce of metsulfuron per acre.

Metsulfuron can control sericea lespedeza even through seed fill, unless the plants are under drought stress (no problem this year!).

Control the plants before mid-seed fill, however. If the sericea has already formed viable seeds when it is treated with metsulfuron, the seeds can germi-

nate the following year and spread the problem.

Avoid haying or grazing of grass with sericea lespedeza infestations after the plants have gone to seed or spreading to other areas will occur.

Next spring, areas with a sericea lespedeza infestation should be burned to encourage germination of sericea seed, remove new sericea growth, and remove all dead plant mate-

rial. After the burn, these areas should be intensively grazed until no later than mid-July. Four to six weeks after grazing ceases, any remaining sericea can be treated with an appropriate product. An alternative to the burn + graze + herbicide approach is to spray sericea lespedeza in June when plants are in a vegetative growth stage with Remedy (1-1.5pts/a) or PastureGard (2 pts/a).



MaRyka Smith won grand champion senior showmanship at the Jackson County Horse Show.



American Junior Maine-Anjou Association members Mandy and Britt Michaelis, Paxico, took home the reserve champion maintainer cow/calf pair honors at the 2011 National Junior Maine-Anjou Show in Kansas City, Mo., held June 13-17. Their cow/calf pair was a bred and owned entry raised by Mandy.



Raygan Fund drove the reserve champion market hog at the Jackson County Fair.

**DON'T WAIT**  
PLACE A CLASSIFIED AD ONLINE TODAY AT  
**GRASSANDGRAIN.COM**

**ATTENTION CATTLE FEEDERS**  
Go to the Source for calves in northeast Kansas and southeast Nebraska  
**Riverside Cattle Company**  
All calves will be purchased in Missouri and Kansas, loaded, and shipped the same day (partial loads available)  
Delivered Price:  
Heifers: 350-400 lbs. \$135.00-\$142.00  
400-500 lbs. \$130.00-\$135.00  
500-600 lbs. \$125.00-\$132.00  
Steers & Bulls: 350-450 lbs. \$150.00-\$160.00  
450-500 lbs. \$140.00-\$145.00  
500-550 lbs. \$135.00-\$140.00

- Calves will be mixed color (black, red, char crosses) unless ordered otherwise
- All blacks upon request add \$5.00
- All prices includes freight
- Will buy back as yearling

Call for daily price quote

For more information contact:  
Jim Breeding, 785-562-7248, cell  
785-325-2243 barn, 785-562-2615 home  
"If you don't like 'em on delivery, you don't own 'em"

**Eureka Livestock Sale**  
P.O. Box 267 Eureka, KS 67045  
620-583-5008 Office 620-583-7475

Sale Every Thursday at 11:30 a.m. Sharp  
On Thursday, Aug. 25 we had 711 head of cattle on a very active market.

STEERS		HEIFERS	
1 bwf	305@169.00	16 mix	837@128.00
2 red	485@144.50	31 mix	796@128.00
13 bk bwf	723@134.50	15bkredchar	919@128.00
7 red	594@134.00	36bkredchar	923@126.00
7 bk bwf	626@133.50	22 mix	915@125.25
6 mix	773@133.00	15 bkchar	961@125.00
4 bk bwf	701@131.75	16 bra x	835@124.75
6 bk bwf	606@131.25	14 bwf rbf	970@122.00
34 mix	816@131.00	5 mix	1061@107.50
14 bk	868@129.00	<b>HEIFERS</b>	
		2 bwf rbf	270@157.50

**BUTCHER COWS:** \$54.25-\$78.75, mostly \$68-\$76, very good  
**BUTCHER BULLS:** \$72.50-\$94, mostly \$82-\$88 very good

- Early Consignments for September 1st:**
- 125- Fancy Angus steers & heifers 700-900 lbs, home raised from Joe & Andy Smith
  - 400 bk red char x steers 750-1000 lbs, sorted into loads
  - 120 bk char heifers 675-725 lbs open
  - 80 mostly Angus steers 550-800 lbs, home raised & have the EID ear tags.
  - 66 bk red steers & heifers 400-650 lbs
  - 65 mix heifers 750-775 lbs
  - 25 bk bwf heifers 900-1000 lbs, open
- Early Consignments for September 15th:**
- 160 mostly bk steers & heifers 450-650 lbs
  - 60 mix steers 800-850 lbs

We appreciate your business!  
**Ron Ervin - Owner-Manager**  
Home Phone - 620-583-5385  
Mobile Cell 620-750-0123

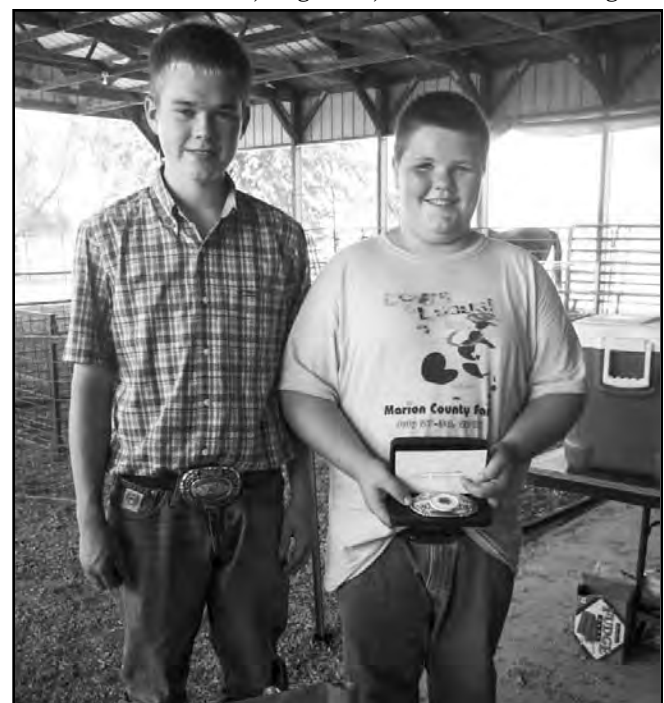

Marion County Fair's grand champion round-robin showman overall was Karl Riffel of the Tampa Triple T's 4-H club. He received a buckle sponsored by Chisholm Trail Country Store and Brad and Becky Vannocker. Bryce Roberts, pictured left, was named reserve and he received a trophy chair.

**ANTIQUE AUCTION**  
**MONDAY, SEPTEMBER 5 — 10:00 AM**  
Auction will be held in Kenwood Hall at the Saline Co. Expo Center, 900 Greeley **SALINA, KANSAS**

**SIGNS & COLLECTABLES**  
Thermometers; Vendo 027 Coke machine restored; Movie Posters; Radio collection; Glass; Tins; Toys.

**FURNITURE**  
OAK bookcase, hall seat w/mirror, curved glass china cabinet, bed, quarter sawn parlor table w/ball claw feet, bat wing dresser, lift top commode, ice box, Lodge initiation chair, parlor table, ladies drop front desk, 6 Mission oak chairs; walnut chairs.

**MILITARY, GUN & AMMO**

See last week's Grass & Grain for complete listings.  
Note: We have combined several personal collections. Check pictures on our website at [www.thummelauction.com](http://www.thummelauction.com)  
Auction Conducted By  
**THUMMEL REAL ESTATE & AUCTION LLC**  
785-738-0067 or 785-738-5933

**QUALITY HOMES, INC.**  
Why are we so different from other off-site home builders?  
We sit with you and together come up with a custom designed floor plan from your ideas that fits your needs.

Quality is more than a name...  
It's built into each home we build!

Homes and building facility open for tours daily.  
Weekdays 9-5 and Sat. 9-3.  
Summerfield, Kansas  
Visit our web site at: [www.qualityhomesinc.com](http://www.qualityhomesinc.com)  
**800-848-1410**  
Building Custom Homes for families in Kansas and Nebraska for over 30 years!

**EL DORADO LIVESTOCK AUCTION, INC.**  
**316-320-3212**  
Fax: 316-320-7159  
2595 SE Highway 54, P.O. Box 622, El Dorado, KS 67042  
Market Report - Sale Date - 8-25-11. Head Count: 705

300-400 lb. steers, \$120-\$153; heifers, \$120-\$144; 400-500 lb. steers, \$115-\$151; heifers, \$115-\$144; 500-600 lb. steers, \$115-\$147; heifers, \$110-\$136; 600-700 lb. steers, \$115-\$135.50; heifers, \$107.50-\$129; 700-800 lb. steers, \$115-\$135.50; heifers, \$105-\$127; 800-900 lb. steers, \$112.50-\$135.25; heifers, \$100-\$120. Trend on Calves: Choice steer & heifer calves, steady to \$2 higher. Trend on Feeder Cattle: Feeder steers & heifers, \$2-\$3 higher. Butcher Cows: High dressing cows: \$62.50-\$75.50; Avg. dressing cows, \$50-\$62.50; Low dressing cows, \$30-\$50. Butcher Bulls: Avg. to high dressing bulls \$75-\$85.50. Trend on Cows & Bulls: Butcher Cows, steady; Butcher Bulls, steady to \$2 higher.

**Consigned for September 8th Sale:**

**COWS:**

- 30 black Angus cows, 8 to 10 years old, bred to Finks Angus bulls, to calve Sept/Oct
- 20 black cows, 6 to 8 years old, bred to Hinkson Angus bulls, to calve Sept/Oct
- 15 black cows, 6 to 7 years old, bred to Hinkson Angus bulls, to calve Sept/Oct

**YEARLINGS:**

- 140 steers, 750-850 lbs.
- 70 heifers, 775 lbs.
- 120 steers, 750 lbs.
- 70 heifers, 700 lbs.

We welcome your consignments!  
If you have cattle to consign or would like additional information, please call the office at 316-320-3212 check our website for updated consignments: [www.eldoradolivestock.com](http://www.eldoradolivestock.com)

<b>Chris Locke</b> (316) 320-1005 (H) (316) 322-0675 (M)	<b>Steven Hamlin</b> (316) 747-2521 (H) (620) 222-1199 (M)
<b>Larry Womacks, Fieldman</b> (620) 394-3273 (H) (620) 229-0076 (M)	<b>Van Schmidt, Fieldman</b> (620) 367-2331 (H) (620) 345-6879 (M)

**Cattle Sale Every Thursday 11:00 AM**

**Holton Livestock Exchange, Inc.**  
1/2 mile East of Holton, KS on 16 Highway  
**Livestock Auction every Tuesday at 6:00 PM**  
Serving the Midwest Livestock Industry for 58 Years!  
\*\*\*\*NIGHT SALES BEGIN 6 P.M.\*\*\*\*

**MARKET REPORT FOR TUESDAY, AUGUST 23**  
**WE SOLD 998 CATTLE**

STEERS		HEIFERS	
5 blk bulls	387@170.00	7 blk bwf str	815@129.25
6 bwf bulls	384@152.00	20 blk red str	753@128.50
6 blk bwf str	480@150.00	8 red rwf str	848@125.50
49 mxd str	526@146.50	4 blk char str	885@120.00
8 blk bwf rwf str	546@146.00	<b>HEIFERS</b>	
7 blk bwf bulls	502@145.00	1 blk hfr	330@146.00
11 blk bwf str	636@145.00	15 blk hfrs	477@139.00
4 blk bulls	585@144.00	4 blk hfrs	503@138.00
16 blk red str	669@143.25	9 blk bwf rwf hfrs	529@136.50
3 blk bwf str	536@143.00	14 blk bwf red hfrs	519@136.00
11 blk bulls	513@142.50	8 blk bwf hfrs	578@135.25
13 blk red str	620@141.00	11 blk bwf red hfrs	590@131.00
4 blk bwf bulls	637@139.00	25 blk bwf hfrs	701@130.00
4 blk red bulls	621@139.00	51 blk bwf red hfrs	697@127.00
13 blk bwf rwf str	723@137.75	126 mxd hfrs	750@125.60
2 blk bulls	607@137.00	21 mxd hfrs	717@125.00
13 blk bwf red str	771@134.60	5 blk red hfrs	596@124.75
8 blk bwf str	769@134.00	5 mxd hfrs	591@124.10
64 mxd str	798@132.00	6 blk bwf hfrs	760@122.50
59 blk bwf str	841@131.00	6 blk char hfrs	843@118.00

**Dan Harris, Auctioneer & Owner • 785-364-3320**  
**Danny Deters, Corning, Auct. & Field Rep • 785-868-2591**  
**Dick Coppinger, Winchester, Field Rep. • 913-774-2415**  
**Steve Aeschliman, Sabetha, Field Rep. • 785-284-2417**  
**Larry Matzke, Wheaton, Field Rep. • 785-268-0225**  
**Barn Phone • 785-364-4114**  
WEBSITE: [www.holtonlivestock.com](http://www.holtonlivestock.com)  
EMAIL: [dan@holtonlivestock.com](mailto:dan@holtonlivestock.com)





# BAXTER BLACK

ON THE EDGE OF COMMON SENSE

## I Know That Hat

I don't know you but I know that hat. I wore a hat just like it.

Back in the days when men were men. You bet the pot and played to win

And if you lost you tried again. You bet your life I know that hat.

A cowboy gave that hat to me. Back then it was nearly new.

"Wear it well," he said to me, "You're startin' out, the world to see.

I hope you find your destiny," And so I took that cowboy's hat

I put that good ol' hat to work... when work was all I knew

Wrench in hand and on my back, fencing pliers, the ol' line shack,

Horseshoes, ropes and cattle tracks, That hat could hold its own

But then I put my tools away and hung up that ol' hat

I climbed aboard the 'business' train, faced each mountain as it came

Made my mark and only wore the hat to cool ambition

Cause I was on the inside rail building cornerstones.

I learned to find my way around, to keep my feet on solid ground,

Not judge a man when he was down. The hat just took it all in stride... and waited

It watched to see how I would play the cards that I'd been dealt

Would I stay strong

through boom or bust? Would my soul grow or gather dust?

Was I a man someone could trust? And could I face the man in the mirror.

Nowdays I live my life content, but always thinkin'. I'm keepin' busy just the same,

Trusting others with the reins, share the praise and take the blame.

It's just the way that life goes when your hand's on the wheel

Yup, I don't know you but I know that hat. Mine's hanging' on the wall

It just reminds me what it takes to make life good. Ya get some breaks

Then give some back for ol' mistakes. And if you learned life's lessons well,

They all can tell. 'Cause if you did, that hat, that good ol' hat...

Still fits your big ol' head.

**Tell them you saw it in Grass & Grain!**

## Grass & Grain Weather Report

Aug. 30, 2011

Seven Day Forecast	In-Depth Local Forecast	Today's Local Outlook																																																
<b>TUESDAY</b> Mostly Sunny High: 88 Low: 70	Today we will see mostly sunny skies with a slight chance of showers and thunderstorms, high temperature of 88°, humidity of 70%. The record high temperature for today is 107° set in 1905. Expect partly cloudy skies tonight with a slight chance of showers and thunderstorms, overnight low of 70°.	Washington 85/69 Blue Rapids 86/69 Seneca 85/69																																																
<b>WEDNESDAY</b> Mostly Sunny High: 94 Low: 74	<b>Last Week's Almanac</b>	Clay Center 88/70 Manhattan 88/70 Wamego 87/70																																																
<b>THURSDAY</b> Sunny High: 95 Low: 74	<table border="1"> <thead> <tr> <th>Date</th> <th>Hi/Lo</th> <th>Normals</th> <th>Precip</th> </tr> </thead> <tbody> <tr><td>8/19</td><td>90/65</td><td>91/65</td><td>0.00"</td></tr> <tr><td>8/20</td><td>91/68</td><td>90/65</td><td>0.00"</td></tr> <tr><td>8/21</td><td>92/67</td><td>90/64</td><td>0.00"</td></tr> <tr><td>8/22</td><td>97/74</td><td>90/64</td><td>0.00"</td></tr> <tr><td>8/23</td><td>104/71</td><td>90/64</td><td>0.00"</td></tr> <tr><td>8/24</td><td>99/66</td><td>89/64</td><td>0.00"</td></tr> <tr><td>8/25</td><td>89/58</td><td>89/63</td><td>0.00"</td></tr> </tbody> </table>	Date	Hi/Lo	Normals	Precip	8/19	90/65	91/65	0.00"	8/20	91/68	90/65	0.00"	8/21	92/67	90/64	0.00"	8/22	97/74	90/64	0.00"	8/23	104/71	90/64	0.00"	8/24	99/66	89/64	0.00"	8/25	89/58	89/63	0.00"	Ogden 88/71 Junction City 89/71 Abilene 90/72																
Date	Hi/Lo	Normals	Precip																																															
8/19	90/65	91/65	0.00"																																															
8/20	91/68	90/65	0.00"																																															
8/21	92/67	90/64	0.00"																																															
8/22	97/74	90/64	0.00"																																															
8/23	104/71	90/64	0.00"																																															
8/24	99/66	89/64	0.00"																																															
8/25	89/58	89/63	0.00"																																															
<b>FRIDAY</b> Partly Cloudy High: 92 Low: 75	Rainfall last week ..... 0.00" Normal rainfall ..... 0.74" Departure from normal ..... -0.74" Average temp last week ..... 80.8° Average normal last week ..... 77.0° Departure from normal ..... +3.8°	Council Grove 89/71																																																
<b>SATURDAY</b> Mostly Sunny High: 94 Low: 72	<b>This Week's Sun &amp; Moon Chart</b>																																																	
<b>SUNDAY</b> Partly Cloudy High: 91 Low: 69	<table border="1"> <thead> <tr> <th>Day</th> <th>Sunrise</th> <th>Sunset</th> <th>Moonrise</th> <th>Moonset</th> <th>Last</th> </tr> </thead> <tbody> <tr><td>Tuesday</td><td>6:53 a.m.</td><td>8:01 p.m.</td><td>8:46 a.m.</td><td>8:38 p.m.</td><td>9/20</td></tr> <tr><td>Wednesday</td><td>6:53 a.m.</td><td>7:59 p.m.</td><td>10:00 a.m.</td><td>9:13 p.m.</td><td></td></tr> <tr><td>Thursday</td><td>6:54 a.m.</td><td>7:58 p.m.</td><td>11:14 a.m.</td><td>9:52 p.m.</td><td></td></tr> <tr><td>Friday</td><td>6:55 a.m.</td><td>7:56 p.m.</td><td>12:26 p.m.</td><td>10:35 p.m.</td><td></td></tr> <tr><td>Saturday</td><td>6:56 a.m.</td><td>7:54 p.m.</td><td>1:36 p.m.</td><td>11:24 p.m.</td><td></td></tr> <tr><td>Sunday</td><td>6:57 a.m.</td><td>7:53 p.m.</td><td>2:39 p.m.</td><td>Next Day</td><td></td></tr> <tr><td>Monday</td><td>6:58 a.m.</td><td>7:51 p.m.</td><td>3:35 p.m.</td><td>12:18 a.m.</td><td>9/27</td></tr> </tbody> </table>	Day	Sunrise	Sunset	Moonrise	Moonset	Last	Tuesday	6:53 a.m.	8:01 p.m.	8:46 a.m.	8:38 p.m.	9/20	Wednesday	6:53 a.m.	7:59 p.m.	10:00 a.m.	9:13 p.m.		Thursday	6:54 a.m.	7:58 p.m.	11:14 a.m.	9:52 p.m.		Friday	6:55 a.m.	7:56 p.m.	12:26 p.m.	10:35 p.m.		Saturday	6:56 a.m.	7:54 p.m.	1:36 p.m.	11:24 p.m.		Sunday	6:57 a.m.	7:53 p.m.	2:39 p.m.	Next Day		Monday	6:58 a.m.	7:51 p.m.	3:35 p.m.	12:18 a.m.	9/27	
Day	Sunrise	Sunset	Moonrise	Moonset	Last																																													
Tuesday	6:53 a.m.	8:01 p.m.	8:46 a.m.	8:38 p.m.	9/20																																													
Wednesday	6:53 a.m.	7:59 p.m.	10:00 a.m.	9:13 p.m.																																														
Thursday	6:54 a.m.	7:58 p.m.	11:14 a.m.	9:52 p.m.																																														
Friday	6:55 a.m.	7:56 p.m.	12:26 p.m.	10:35 p.m.																																														
Saturday	6:56 a.m.	7:54 p.m.	1:36 p.m.	11:24 p.m.																																														
Sunday	6:57 a.m.	7:53 p.m.	2:39 p.m.	Next Day																																														
Monday	6:58 a.m.	7:51 p.m.	3:35 p.m.	12:18 a.m.	9/27																																													
<b>MONDAY</b> Mostly Cloudy High: 89 Low: 68	<b>Local UV Index</b> 0-2 Low, 3-5 Moderate, 6-7 High, 8-10 Very High, 11+ Extreme Exposure	<b>Weather History</b> Aug. 30, 1982 - A tropical depression brought torrential rains to portions of southern Texas. Up to 12 inches fell south of Houston and as much as 18 inches fell southeast of Austin. The tropical depression spawned 14 tornadoes in three days.																																																
	<b>Growing Degree Days</b>	<table border="1"> <thead> <tr> <th>Date</th> <th>Degree Days</th> <th>Date</th> <th>Degree Days</th> </tr> </thead> <tbody> <tr><td>8/19</td><td>28</td><td>8/23</td><td>38</td></tr> <tr><td>8/20</td><td>30</td><td>8/24</td><td>32</td></tr> <tr><td>8/21</td><td>30</td><td>8/25</td><td>24</td></tr> <tr><td>8/22</td><td>36</td><td></td><td></td></tr> </tbody> </table>	Date	Degree Days	Date	Degree Days	8/19	28	8/23	38	8/20	30	8/24	32	8/21	30	8/25	24	8/22	36																														
Date	Degree Days	Date	Degree Days																																															
8/19	28	8/23	38																																															
8/20	30	8/24	32																																															
8/21	30	8/25	24																																															
8/22	36																																																	

## REAL ESTATE AUCTION

**TUESDAY, SEPTEMBER 20 — 6:30 PM**  
 Auction will be held at the Community Center in JEWELL, KANSAS

**1,246 ACRES: 1,150 acres Cropland • 96 acres Grass**

SELLING IN 8 TRACTS. Located in Browns Creek & Calvin Townships, Jewell County, Kansas

See next week's Grass & Grain for complete details!

**ELWYN TOPLIFF FAMILY TRUST**  
 Dwight Daniels, Trustee  
 Yarnevich, Kennedy, Berkley, Williamson, Attorneys for Trust

Auction Conducted By  
**THUMMEL REAL ESTATE & AUCTION LLC • 785-738-5933**

## Pioneer Farm & Ranch Supply, Inc.

427 NE 14th St., ABILENE, KANSAS  
**888-263-7163**

Hours: Mon.-Fri.: 7 AM-6 PM • Sat.: 7 AM-5 PM  
 Open Sunday 12:00 til 5 PM • Closed Holidays

### Pioneer Farm & Ranch Pre-Season PENNINGTON WOOD PELLET BOOKING SALE

PRICE/PALLET	QTY.
Pallets Ordered (50 bags/pallet) 50 bags \$3.99/ea. 40 lb. bags	\$199.50
Name	Sub-Total: \$
Address	Tax: \$
Phone	GRAND TOTAL: \$

• Environmentally Friendly  
 • Clean Burning • Cost Effective

Order by Sept. 4th & Pick Up by Sept. 24th, 2011 to get sale price.

# Sell At St. Marys

**Sell Or Buy Cattle By Auction STARTING TIME 11:30 AM Tuesdays**

We sold 1783 cattle August 23. Steer and heifer calves were in good demand at steady prices. Feeder steers and heifers sold \$1.00-3.00 lower. Cows and bulls sold at steady prices.

Item	Price	Item	Price
8 bwf/blk hfrs	666 @ 131.35	1 blk cow	1190 @ 71.00
6 blk hfrs	649 @ 131.25	1 red cow	1380 @ 69.75
7 blk hfrs	681 @ 131.25	1 bwf cow	1415 @ 69.00
9 blk/red hfrs	678 @ 131.00	1 wf cow	1705 @ 67.50
5 blk hfrs	569 @ 129.00	1 wf cow	1620 @ 67.25
7 blk/red hfrs	569 @ 128.50	1 blk cow	1320 @ 66.75
56 mix hfrs	713 @ 124.75	2 bwf cows	1143 @ 66.25
8 bwf/blk hfrs	654 @ 124.50	1 rn cow	1275 @ 65.00
17 mix hfrs	593 @ 123.00	2 blk cows	1320 @ 64.50
140 mix hfrs	788 @ 121.60	2 bwf cows	1193 @ 64.00
4 bwf hfrs	688 @ 121.50	1 wf cow	1360 @ 63.50
5 blk/sim hfrs	773 @ 120.75	1 limo cow	1280 @ 63.00
5 x-bred hfrs	879 @ 116.75	1 red cow	1085 @ 62.00
21 blk/sim hfrs	792 @ 113.50	3 wf/blk cows	1333 @ 60.75
12 mix hfrs	903 @ 110.50	1 limo cow	1335 @ 60.25
		2 wf/bwf cows	1103 @ 56.50
		2wf/bwf cows	1185 @ 56.00
		1 wf cow	1295 @ 55.50
		1 red cow	1110 @ 55.00

**CONSIGNMENTS FOR: SEPT. 6 SALE:**  
 560 black Charolais cross steers, 800-900 lbs.  
 148 black Charolais steers, 850-900 lbs.

**CONSIGNMENTS FOR: AUGUST 30 SALE:**  
 100 Angus strs & hfrs, 650-800 lbs., weaned & vaccinated  
 52 Angus Sim strs & hfrs, 550-650 lbs., weaned & vaccinated  
 70 black xbred hfrs, 500-550 lbs., weaned & vacc.  
 41 black steers & heifers, 650-700 lbs.  
 160 black bwf steers, 700-800 lbs.  
 115 black bwf steers, 825-875 lbs.  
 260 black bwf steers, 750-850 lbs.  
 130 black bwf heifers, 775-800 lbs.  
 68 black heifers, 750-775 lbs.  
 57 mixed heifers, 775-800 lbs.  
 135 black Charolais steers, 725-775 lbs.  
 95 black crossbred steers, 825-850 lbs.  
 65 black crossbred steers, 800-825 lbs.  
 110 black crossbred steers, 775-800 lbs.  
 135 black Charolais steers, 900-925 lbs.  
 130 black crossbred steers, 775-800 lbs.  
 62 black red steers, 825-850 lbs.  
 62 black bwf steers, 750-800 lbs.  
 131 black bwf steers, 775-825 lbs.  
 90 black Charolais steers, 800-825 lbs.  
 84 black crossbred steers, 900-950 lbs.

**WATCH OUR AUCTIONS LIVE ON DVAuctions.com**

FOR INFORMATION OR ESTIMATES:  
 REZAC BARN . . . . ST. MARYS, 785-437-2785  
 DENNIS REZAC . . . ST. MARYS, 785-437-6349  
 DENNIS' CELL PHONE . . . . .785-456-4187  
 KENNETH REZAC . . ST. MARYS 785-458-9071

LELAND BAILEY . . . TOPEKA, 785-286-1107  
 LYNN REZAC . . . ST. MARYS, 785-456-4943  
 REX ARB . . . . .MELVERN, 785-224-6765

# Rezac

Livestock Commission Company, Inc.  
**St. Marys, Ks.**

**Toll Free Number.....1-800-531-1676**  
 Website: www.rezACLIVESTOCK.COM  
 AUCTIONEERS: DENNIS REZAC & REX ARB