

Frontier Farm Credit reminds producers of aflatoxin adjustment under MPCCI crop insurance policy

Frontier Farm Credit's crop insurance experts remind farmers that the level of aflatoxin in corn may qualify the production for quality adjustment under their MPCCI crop insurance policy.

"With the exceptionally hot and dry summer we have been experiencing, the presence in aflatoxin in corn is becoming a bigger concern," said Eric Wiles, Crop Insurance Specialist with Frontier Farm Credit. "It is important to call your crop insurance agent if any presence is suspected."

For production that will be stored on the farm

or in commercial storage, the appropriate samples must be obtained by the adjuster (or a trained disinterested third party approved by the crop insurance company) prior to the production entering storage, because aflatoxin has the potential to increase in stored production. Other substances or conditions may also have the potential to increase in storage. If appropriate samples are not obtained prior to storage, such production will not be adjusted for quality due to a substance or condition injurious to human or animal health.

Checklist for an aflatoxin adjustment:

- Check fields
- If aflatoxin is suspected, contact your insurance agent to turn in claim (do not store until tested)
- Tell adjuster of aflatoxin concerns
- The adjuster will pull samples from field and send to an approved laboratory for third party testing
- If the level of the aflatoxin in the production is at a high enough level to qualify the production for quality adjustment, the

production to count will be adjusted for quality.

The RMA discount factors for Aflatoxin are:
 20.1-50.0 ppb = .100 Reduction to Yield
 50.1-100.0 ppb = .200 Reduction to Yield
 100.1-Reduction to Yield
 200.1-300.0 ppb = .400 Reduction to Yield
 300.1 ppb & above = .500 or 0 factor. Reduction to Yield

A Frontier Farm Credit crop insurance specialist can be reached 24 hours a day, seven days a week by calling (888) 598-8329.



Jake Eckert received the Fred Dewey Memorial Cup for winning the 2011 Ottawa County Fair Round Robin showmanship finals. Addy McCall was named reserve grand champion showman.



Weston Schrader led out the supreme breeding heifer at the Ottawa County Fair.



Kyler Macy, right, was runner-up to Justin Klein in the swine showmanship division. Klein received the Herb Crosson Memorial Grand Champion Swine Showman award.



Kyler Macy was named grand champion meat goat showman at the Ottawa County Fair and was awarded the Herb Crosson Memorial. Jake Eckert was the reserve grand champion.

MANHATTAN COMM. CO. INC. CATTLE AUCTION EVERY FRIDAY



1-800-834-1029
Toll-Free

STARTING 9:00 A.M. ON CULL COWS
FOLLOWED BY STOCKER FEEDERS — 11:00 A.M.

OFFICE PHONE 785-776-4815 • OWNERS MERVIN SEXTON & JOHN CLINE



For our sale Friday, August 5th, all classes of cattle offered were finding a good demand at steady to strong prices with quality and condition being a deciding factor. Cull cows and bulls were selling at steady prices on the kind offered.

STEER CALVES — 325-550 LBS

Bar W	Paxico	3 blk	335@175.00
Tim Beying	Easton	5 blk	374@162.00
Randy Savage/Sharp & Sculi	Florence	8 blk	413@158.00
Linda Unruh	Alta Vista	8 blk	500@153.50
Randy Savage/Sharp & Sculi	Florence	10 blk	501@153.00
Darrel & Bryan Wood	Manhattan	7 blk	548@144.50

FEEDER STEERS — 550-950 LBS

Winston Amick	Alma	5 blk	576@148.50
Don Kramer	Goff	6 blk	593@147.00
Leonard &/or Tyler P Leland	White City	6 blk	584@146.50
Don Kramer	Goff	21 blk	663@143.50
Gene Matile	Elmdale	3 blk	656@140.50
Vince Mowry	St. George	3 blk	698@140.25
Roger & Merlin Potts	Leonardville	19 blk	707@139.75
Vince Mowry	St. George	10 blk	765@139.75
Mark Deweese	Americus	7 xbred	669@137.75
Winston Amick	Alma	5 blk	694@136.00
Leonard &/or Tyler P Leland	White City	16 blk	718@135.75
Darrel & Bryan Wood	Manhattan	17 blk	753@134.25
Darrel & Bryan Wood	Manhattan	20 blk	647@133.75
Debra Johnson	Baldwin City	5 xbred	714@132.50
Bill Michael	Osage City	5 blk	742@132.50
Fischer Bros	Beattie	3 xbred	676@130.00
Linda Unruh	Alta Vista	3 blk	563@129.00
Gene Matile	Elmdale	7 blk	777@128.50
Kocher Brothers	Onaga	52 herford	897@128.25
Swartz Farms	Alta Vista	61 xbred	886@127.60
Don Meseke	Alma	3 blk	800@127.25
Roger & Merlin Potts	Leonardville	21 blk	831@127.00
Tim Beying	Easton	4 blk	627@127.00
Daniel Jackson	Council Grove	3 blk	688@125.50
Don Kramer	Goff	3 blk	591@122.00
Rick Leonard	Manhattan	3 bwf	770@121.00
Steve Koehn	Burns	11 xbred	844@118.00
Bill Michael	Osage City	3 blk	926@114.75

HEIFERS — 400-550 LBS

Randy Savage/Sharp & Sculi	Florence	3 blk	405@145.00
Randy Savage/Sharp & Sculi	Florence	15 blk	494@140.50
Linda Unruh	Alta Vista	5 blk	485@139.75
Daniel Jackson	Council Grove	4 blk	477@139.00
Darrel & Bryan Wood	Manhattan	4 blk	477@136.50
Mark Deweese	Americus	3 xbred	485@134.75

FEEDER HEIFERS — 550-850 LBS

Darrel & Bryan Wood	Manhattan	9 blk	551@137.00
---------------------	-----------	-------	------------

Winston Amick	Alma	13 blk	593@132.50
Leonard &/or Tyler P Leland	White City	7 blk	614@131.75
Olivia Catloth	Baldwin City	7 xbred	662@128.75
Darrel & Bryan Wood	Manhattan	9 blk	645@127.50
Mark Deweese	Americus	13 xbred	670@124.75
Junior Anderson	White City	6 blk	796@123.50
Gene Matile	Elmdale	7 blk	740@123.25
Leonard &/or Tyler P Leland	White City	12 blk	675@123.00
Fischer Bros	Beattie	8 blk	671@122.00
Mark Deweese	Americus	3 xbred	813@120.50
Bill Michael	Osage City	7 xbred	745@120.50
Earle & Jason Evans	Alma	25 xbred	835@119.85
Rick Leonard	Manhattan	3 bwf	761@115.25

BULLS — 1525-2025

Herb Rogers	Alta Vista	1 blk	2025@80.25
Oleen Brothers	Dwight	1 bwf	1540@77.75

COWS — 950-1850

Marc Deever	Alma	1 blk	1640@72.00
-------------	------	-------	------------

Bar W	Paxico	1 blk	1270@70.00
Bryan Farms	Onaga	1 blk	1245@70.00
Bruce Wurtz	Riley	1 blk	1385@70.00
Bar W	Paxico	1 blk	1145@68.25
Loretta Yates	Westmoreland	1 char	1515@67.75
Bar W	Paxico	1 blk	1385@67.00
McDiffett Farms	Alma	1 bwf	1545@66.25
Bruce Wurtz	Riley	1 blk	1350@62.25
Mike Duncan	Westmoreland	1 blk	1835@61.25
Bruce Wurtz	Riley	1 blk	1355@60.25
Bruce Wurtz	Riley	1 herford	1485@60.25
Kenny Duncan	Westmoreland	1 blk	1375@55.25
Linda Unruh	Alta Vista	1 blk	955@54.50

COW/CALF PAIRS

Charles Price	Perry	3 blk	Age 2	\$1,900.00
Charles Price	Perry	4 blk	Age 2	\$1,825.00

Early Consignments for August 12:

- 602 Choice Reputation black & bwf heifers, off grass, 725-775 lbs.
- 83 Holstein steers, 750-900 lbs.
- 75 Choice bwf steers & Replacement Quality heifers, 2 complete round shots, 600-750 lbs.
- 70 black & rwf steers, 2 round shots, 650-800 lbs.
- 65 Choice Reputation black steers & heifers, 2 round shots, 600-750 lbs.
- 45 black steers & heifers, longtime weaned, 500-700 lbs.
- 42 black & charolais x steers & heifers, 700-900 lbs.
- 40 black steers & heifers, 1 round shots, 500-700 lbs.
- 40 Fancy Northern origin Angus cows, 3-4 years old, bred Angus, to start calving Sept. 1 for 45 days. Start Selling at 11:00 AM!

- 36 Hereford & Hereford x Feeder steers, 850-900 lbs.
- 30 Angus-Gelbvieh x steers & heifers, 2 round shots, weaned, 750-850 lbs.
- 30 Angus steers & few heifers, 30 days weaned, 2 round shots, 700-850 lbs.
- 30 xbred steers & heifers, 600-700 lbs.
- 30 Homeraised Holstein steers, 650-700 lbs.
- 23 xbred Feeder steers, 750-850 lbs.
- 20 black & bwf steers & heifers, 650-750 lbs.
- 15 Hereford & Hereford x Feeder steers, 850-900 lbs
- 14 black Feeder heifers, 850-900 lbs.
- 14 Hereford steers & heifers, weaned 30 days, 2 round shots, 400-600 lbs.
- 10 black & rwf heifers, no implants, 600-700 lbs.

Early Consignments for August 19:

- 116 Choice Reputation black Sim Angus x steers & Replacement quality OCV heifers, 1 round shots, 600-800 lbs.
- 85 black Homeraised steers & heifers, weaned, all shots, 575-750 lbs.
- 45 black steers & heifers, pre-weaning shots, 500-700 lbs.
- 43 black x steers & heifers, 1 round shots, 700-850 lbs.
- 13 black steers & heifers, weaned, 700-750 lbs.
- (4) 3 year old Angus cows, bred to Angus bulls for Feb. calves

Complete herd dispersal to start selling at 11:30 AM!
 50 black & bwf, 80% Homeraised big cows, 5-10 years old, bred to Angus charolais x bulls, to start calving August 25th

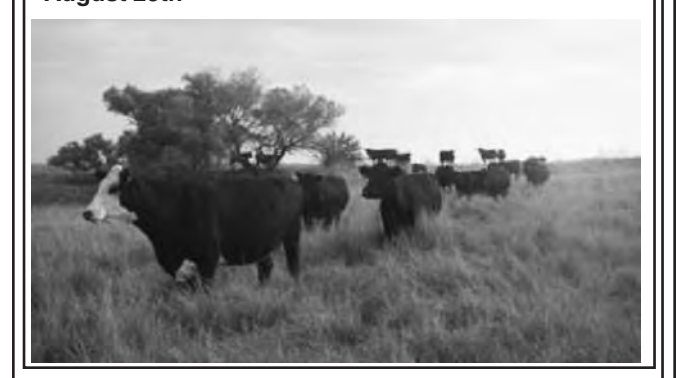

FIELD REPRESENTATIVES — Visit Us On The Web — www.mcclivestock.com

JOHN CLINE ONAGA 785-889-4775 Cell: 785-532-8381	SAM GRIFFIN BURNS 620-726-5877 Cell: 620-382-7502	BRENT MILLER ALMA 785-765-3467 Cell: 785-587-7824	ALAN HUBBARD OLSBURG 785-468-3552 Cell: 785-410-5011	MERVIN SEXTON MANHATTAN 785-537-7295 Cell: 785-770-2622	BILL RAINE MAPLE HILL 785-256-4439 Cell: 785-633-4610	TOM TAUL MANHATTAN 785-537-0036 Cell: 785-556-1422	JEFF BROOKS BEATTIE 785-353-2263 Cell: 785-562-6807	BRYCE HECK LINN 785-348-5448 Cell: 785-447-0456
---	--	--	---	--	--	---	--	--

Kansas Hay Market Report

Hay trade moderate. Demand very strong for dairy and grinding alfalfa, moderate to strong for stock cow hay, alfalfa pellets and grass hay. Cattle are moving early off of grass over the southern three-fourths of Kansas due to the shortages of all forages for hay and grazing. Hay producers are receiving more and more calls for the little hay that they have available. Trucks are busy bringing hay South from as far away as Canada, they just cannot keep up with demand. The overall supply of hay remains tight to very tight. If you have hay for sale or pasture to rent or need hay or grazing, use the services of the Hay and Pasture Exchange: www.kfb.org/hayandpasture/default.htm

Southwest Kansas

Dairy and grinding alfalfa steady to firm. Movement moderate for ground alfalfa to active for dairy alfalfa. Alfalfa, Horse, small squares, 220.00-280.00; Dairy, 1.00-1.10/point RFV, Supreme 210.00-250.00, an instance 275.00; Premium 200.00-230.00; Heifer hay 200.00-230.00; Fair-Good grinding alfalfa at the edge of the field, 170.00-190.00 shipped in, local, 200.00-215.00 for current through fall pickup. Ground and delivered locally to feedlots and dairies 205.00-250.00. The week of 7/25-30, 9,965T of grinding alfalfa and 4,266T of dairy alfalfa were delivered. PM6 or PM8 grass, Good, small squares



Sheyanne Smith exhibited the grand champion gelding at the Ottawa County Fair.

200.00-220.00. Straw, large bales 65.00-75.00, 75.00-80.00 delivered.

South Central Kansas

Dairy and grinding alfalfa steady to firm, alfalfa pellets steady to 5.00 higher. Movement moderate to active. Alfalfa, Dairy, 90 cents to mostly 1.00/point RFV, Supreme, 200.00-250.00, an instance 275.00; Premium 190.00-210.00; Fair-Good grinding alfalfa at the edge of the field 170.00-195.00. Ground and delivered locally to feedlots 170.00-220.00. The week of 7/25-30, 4,614T of grinding alfalfa and 1,988T of dairy alfalfa were delivered. Alfalfa pellets: Sun Cured 15 pct protein 220.00-244.00, 17 pct 220.00-249.00; Dehydrated 17 pct 250.00. Straw, large bales 60.00-70.00. Corn hay 80.00-100.00.

Southeast Kansas

Alfalfa, brome and prairie hay steady to firm. Movement moderate. Alfalfa: Horse and goat, mid square 200.00-220.00; Dairy 200.00-250.00; Bluestem: Good, small squares 100.00-120.00, mostly 105.00-110.00, mid and large squares 100.00-115.00, mostly 100.00, large rounds 80.00-90.00. Brome: Good, Small squares 110.00-125.00 mid and large squares 100.00-110.00, large rounds 80.00. Straw, large bales 60.00-65.00.

Northwest Kansas

Dairy and grinding alfalfa steady to firm. Movement slow to moderate. Alfalfa: Horse 250.00; Dairy, Supreme 200.00; Premium 170.00-175.00. Stock Cow, Good 150.00-170.00 Fair-Good grinding alfalfa at the edge of the field 140.00-150.00, a little 160.00; Ground



Reserve grand champion horse showman honors at the Ottawa County Fair went to Kassi Smith.

and delivered to feedlots and dairies 170.00-180.00.

North Central-Northeast Kansas

Dairy and grinding alfalfa and prairie hay steady to 10.00 higher, brome steady to firm. Movement moderate. Alfalfa: Horse, 230.00; Dairy, 90 cents to mostly 1.00/point RFV, Supreme, 200.00-250.00; Premium 180.00-200.00; Utility-Fair grinding alfalfa at the edge of the field, 140.00-160.00, alfalfa Ground-on-the-truck 150.00-170.00, Ground and delivered 160.00-180.00. Grass hay: Bluestem Good, small squares, 3.50-4.00/bale, 100.00-125.00, Mid squares 100.00-130.00, large rounds 25.00-30.00/bale, 70.00/T. Brome: Good, small squares, 4.50-5.50/bale, 110.00-150.00/T, Mid squares, 100.00-125.00, large round, 30.00-35.00/bale, 65.00-70.00/T. Grass Mulch, large round 50.00-60.00. Straw, small squares 3.50/bale or 4.00/bale delivered, large bales 60.00-70.00/T or 70.00-75.00 delivered.

***Prices are dollars per ton and FOB unless otherwise noted. Dairy alfalfa prices are for mid and large squares unless otherwise noted. Horse hay is in small squares unless otherwise noted. Prices are from the most recent sales. *RFV calculated using the Wis/Minn formula. **TDN calculated using the Western formula. Quantitative factors are approximate, and many factors can affect feeding value. Values based on 100% dry matter (TDN showing both 100% & 90%). Guidelines are to be used with visual appearance and intent of sale (usage).

Source: Kansas Dept of Ag-USDA Market News Service, Dodge City.

Steve Hessman, Rich Hruska, OIC (620) 227-8881 24 hour price information (620) 369-9311 www.ams.usda.gov/mnreports/DC_GR310.txt The Kansas Hay Market Report is provided by the Kansas Department of Agriculture with technical oversight from the USDA Agricultural Marketing Service.



COIN AUCTION

SATURDAY, AUGUST 13 — 10:00 AM

Knights of Columbus Club, 2206 East 23rd Street
LAWRENCE, KANSAS 66046

Private Collection, Excellent Quality, Approx. 450 Lots: 13 Gold Coins - \$20, \$10's, \$5's, \$2 1/2's and \$1; 100+ Morgan and Peace Dollars; Bust, Seated, Walking Liberty and Franklin Halves; 1797-1850 Half Cents; 40 Large Cents 1796-1856, Indian Head and Lincoln Cents; Two and Three-Cent Pieces; Half Dimes; Barber and Standing Quarters; Commemoratives; Coin Books; Very Large Selection of Foreign Coins; Plus Coin Supplies and Uncatalogued Lots. **PLAN TO ATTEND!! Concessions available.**

See www.dandlauctions.com for Complete Coin List

D & L Auctions, Lawrence, KS • 785-766-5630

AUCTION

SATURDAY, AUGUST 13 — 9:00 AM

Because of our health, we are moving to the Aldersgate Village Methodist Home and will sell our 58 yr accumulation in the village of Ottumwa, KS (North of Burlington, KS on Hwy 75 to 17th Rd and follow the blacktop to Iris Rd and turn South into Ottumwa).

LARGE SALE! 2 RINGS POSSIBLE PART OF THE DAY.

LARGE LOT WITH PLENTY OF SHADE!

Selling a large, large lot of wood shop equipment which includes table saws, planer, wood lathe, drill press, band saw, lots of hand tools, skill saws, sanders, drills, etc.

Yard Machine 15 hp 42" cut Riding mower (used very little); 8 hp rear tine Wards Tiller; North Star 12 volt sprayer; Earthway garden planter; Mantis Tiller; Elec. Log Splitter; Poulan chain saws; garden tools; 4 X 8 2 wheel trailer; like new elec cable winch.

Antique equipment: Haehn rear engine riding mower; Simplicity walk behind garden tractor & some attachments; 3 push garden cults.

Tee pee, camp stove, other camping equipment.

Savage Arms Co 410 Model 24
Large lot of good antiques and collectibles including: Old tin cooler on wooden legs (Tip Top Soda adv sign on 1 side, beer sign on other side,

very old) out of an old country store in Missouri; Oak Thread cabinet out of old Missouri country store; Old Coca Cola hanging light; Falstaff hanging light; Coke crates and wooden boxes; Old adv maps & road atlas; Oak wall telephone; Old church pews; Old pie safe; Primitive cabinet; Large 4 drawer walnut dresser; 7 ft tall Walnut wardrobe; Oak wash stand; Primitive blanket chest; Old pin-back buttons (Eisenhower, Humphrey, Dole, Nixon etc); Owl collection; Some old dishes; collection of old kitchen utensils; Old kerosene lamp; Candle lamp from Vermillion, KS; Cast iron tea kettle; Some old metal toys; Toy 1950's PIE semi tractor/trailer (Smitty Toys); Old license tags.

Large, large amount of other old items.

2 good upright freezers; Dulcimer; Elec organ; misc. household goods.

Complete sale bill & pictures on www.kansasauctions.net/kurtz
Concessions by Burlington Methodust Youth Group

REV. & MRS. WILLIAM WINTER (BILL & LEONA)
KURTZ AUCTION & REALTY SERVICE

Auctioneers: Darwin W. Kurtz, Col. Ben Ernst & Laverne Yoder
785-448-4152 620-364-6786 785-489-2335

LEONARDVILLE, KS HULLABALOO ANTIQUA TRACTOR & MACHINERY SHOW

Saturday, August 13, 2011

8 am to Parade Time

Rubber and steel wheels welcome!

Any makes, models and condition.

Bring a tractor to show and a chair to sit and catch up.

Parade at 3:00 pm

CONTACT Charles Ray Dugan, 785-293-4992
26inchd@gmail.com

ESTATE AUCTION

SUNDAY, AUGUST 14 — 12:00 NOON

At the stone 4-H Building, Fairgrounds
WASHINGTON, KANSAS

ANTIQUES, PRIMITIVES, FURNITURE, APPLIANCES

Washington County Creamery butter boxes; Washington County cream cans; oak & pine desks; drop leaf table w/4 chairs; bentwood chairs; day bed; Favorite wooden incubator; drop leaf table; slate top table; wicker & other rocking chairs; child's rocking chairs; stick horse; hat boxes; hats; doll bed; card table & chairs; glassware; dishes; plant stand; milk bottles w/metal carrier; Ludwig snare drum; Dazey churn; ice tongs; Playmate Deluxe wooden child's wagon; metal lawn chairs; crosscut saws; 40 muslin feed sacks; 60 print feed sacks; linen table cloths; other fancy work; print blankets; wool blankets; organ sheet music; Clover porcelain sign; Skelly porcelain sign; screen doors; oak table legs; oak doors; dressers; chests of drawers; Dexter wooden washing machine; Maytag metal washing machine; scythe; stick horse; treadle sewing machine; cast iron tool box; glass top tables; pie safe; wash tubs; wood trim; copper boiler; oblong iron kettles; polo stick & helmet; turkey saddles; child's vanity; child's ironing board; cider press; electric fan; painted wash stand; screen doors; wall phone; curio cabinet; corn sheller; bar stools; lard presses; chamber pot; blow torches; spreaders; pie safe; kitchen utensils; tins; army & marine uniforms; picture frames; Robert Wood picture; child's high chair; cast iron skillet; granite coffee pot; cast iron coffee pot; luggage; records; sewing machines; wood trim; box cameras; law books; Post, Look, National Geographic, other magazines; wood burning heating stoves; 25 inch wood cook stove; Dexter "improved wooden" washing machine; sheet music cabinet; Kenmore washer & dryer, very nice; chest freezer; 32 inch storm doors, new; Nordic Track; folding chairs; picnic table; sewing machines; Sears wet dry vac; gas grill; Christmas trees & decorations; dolls; book cases; recliners; sofas; loveseats; lamps; end tables; coffee table; arm chairs; swivel chairs; swivel rockers; vanity; other nice antiques, primitives, and furniture.

This is a very nice selection of antiques, primitives, household items and furniture from several estates.

THE SHIRLEY PACEY ESTATE & OTHER ESTATES

TERMS: cash or good check. Announcements the day of the auction take precedence. LUNCH.

Auction by
Raymond Bott Realty & Auction
Auctioneers: Raymond Bott,
Lee Holtmeier & Luke Bott
Washington, Kansas 785-325-2734
www.BottRealtyAuction.com
Professional Real Estate and Auction Service since 1982

AUCTION

SATURDAY, AUGUST 20 — 9:00 AM

I am moving and will sell the following items at public auction at the residence located on Clay Center, Kansas 6 miles west to Hackberry Rd. then 1 & 1/2 miles south to 16th Rd., then 1 & 1/4 miles west and 3/4 south to 1575 Granite Rd.

FURNITURE & HOUSEHOLD GOODS - LATE AM, EARLY PM
Antique gentlemen's dresser; nice quartersawed oak 5 drawer dresser; round oak claw foot parlour table; roll top children's desk; Early American maple bedroom set with full bed and nice Thomasville mattress & box springs; 4 cushioned dining chairs; (2) tan recliners; stuffed rocker; tall storage; cabinet; console stereo; sm. chest of drawers; lg. metal desk; 32" console TV; square safe; formica table; sm. tables & stands; kneehole desk; corner table; metal office cabinet; lots of old records; lots of gardening books; other books; bedding & comforters; material & piece goods; feed & flour sacks; set of Rogers sterling silver: set of Tudor silver plate; Kenmore water purifier; fans; usual kitchen supplies; Bowflex X2 exercise machine, like new; other exercise machines; 4 sets of golf clubs Glassware (sells last): set Jewel T dishes; 10" vaseline glass pitcher; set of Noritake china; set of Trico china; fancy oriental tea set; set of Churchill England blue & white stoneware; ash trays; old plates & bowls; figurines; stemware; vase; mugs; pitchers of various sizes; 10 boxes of glass yet to be unpacked.

FARM TOYS & ANTIQUES - AFTER 10:00AM
Over 50 farm tractors which are nearly all new in the box. Most are Massey Ferguson's & Massey Harris, there are some Fords and other makes; NIB farm implements; Caterpillar 2Ton; cast iron tractors, one w/driver; old 10" McCormick Deering threshing machine; old McCormick plow; old pull type dirt slip w/cast wheels, unusual; 11" cast iron dump truck sans wheels; die cast airplane banks and other pieces; model cars; toy pistols; old hand cuffs; Clay County Standard Atlas; croquet set; many wire egg baskets; belts, belt buckles cigarette lighters; cast iron seat stool; "History of Tractors" book; other tractor books; old car manuals: other machinery related items.

MACHINERY, TOOLS & MISC. - SELL FIRST
4 wheel electric running gear w/wooden grain box, good; 3pt. bale/pallet fork; nice 4" auger; combine feed bins; hyd. cylinder; 15 welded wire combination panels; heavy standing drill press; lg., heavy welding table w/vise; Sanborn air compressor; Stihl chain saw; Stihl gas weed eater; Stihl back pack sprayer; Stihl gas hedge trimmer; PU crossbed tool boxes; battery charger on wheels; lg. bench grinder; Milwaukee sawz all; good power tools; air tools; Craftsman transit level; Craftsman tool box on wheels w/top box; lots of good sockets, wrenches & other tools; long handled tools; 200+ boxes new bolts & nuts; 10 assortment trays; hand dolly; 8ft. fiberglass step ladder; 8ft. wooden step ladder; 16ft. alum. ext., ladder; walking cultivator; 5 tooth cultivator; wooden corn sheller; Simplex RR jacks; 3 Marten houses w/poles; yard furniture; bird bath; cold frames for gardening; poultry cages; rolls of hail screen

Note: Many of these items were passed down from Roy's parents. Most items are in good to excellent condition. This is an abbreviated listing. Google kretzauctions.com for upcoming pictures.

TERMS: Cash or Good Check Day of Sale. Not responsible for accidents.

CLERK: Union State Bank, P.O.Box 518 Lincoln, Clay Center, Ks. 67432

LUNCH: Idana Presbyterian Women

ROY HARRIS, SELLER

Google kretzauctions.com

Auction conducted by

Kretz, Hauserman, Bloom Auction Service

Greg: (785) 926-4422

Gail: (785) 632-3062

Chad: (785) 632-5824

Cell: (785) 630-0701

Cell: (785) 447-0686

Cell: (785) 632-0846

Time growing short to register for K-State's Risk and Profit Conference

Kansas State University's Risk and Profit Conference, this year titled "Voracious Volatility" is set for Thursday and Friday, Aug. 18-19 at the K-State Alumni Center in Manhattan.

A complete list of topics and speakers, registration costs and online registration is available at www.agmanager.info/events/risk_profit/2011/default.asp. The deadline for early registration is Aug. 12.

Keynote speaker Fred Seamon of the CME Group will address "Hedging in 2011 — What's Changed and What Remains the Same" at the conference's kickoff luncheon Aug. 18. Kent and Rebecca Ott, farm producers in south central Kansas, will give the Friday morning keynote presentation, "A Conversation with a Kansas Producer."

K-State Research and Extension agricultural economists Dan O'Brien and Glynn Tonsor will present their views on

the grain and livestock market outlook after the Aug. 18 dinner.

Attendees can choose from 21 breakout sessions during the conference, with topics ranging from interest rates and inflation to macroeconomics and the business of farming to the basics of futures and options, plus

many more. A trade show will again be part of this year's conference, where attendees can interact with industry representatives to learn about the latest technology and programs available to help producers manage their farming and ranching businesses.



Josh Macy drove the grand champion market hog at the Ottawa County Fair. Judging the show was Glenn Brunkow of Westmoreland.

Centennial celebration planned August 17 in Tribune at K-State's Dryland Ag Day

Kansas State University's Southwest Research and Extension Center at Tribune will celebrate 100 years of working to determine the best crops and crop management practices for southwest Kansas during its Dryland Ag Day Aug. 17.

The day begins at 8 a.m. Mountain time with registration and refreshments. Field tours start at 8:30 a.m. Indoor seminars begin at 10:30 a.m., followed by a sponsored lunch. "Kansas is a large and diverse state in terms of climate and soil type," said Alan Schlegel, agronomist in charge of the Tribune center. "Because of those and other differences, what grows well in other parts of the state often don't grow here, and vice versa. We're happy to celebrate 100 years devoted

to finding solutions to challenges that producers in this part of the state face every day."

Field tour and seminar presentations include:

- Tillage Effects on Soil Physical Properties — Humberto Blanco, K-State agronomist, Hays.

- Tillage Effects on Grain Yield — Alan Schlegel, K-State agronomist, Tribune.

- Corn Yield Related to Plant Characteristics — Loyd Stone, K-State agronomist, Manhattan.

- Wheat Stubble Height on Yield of Subsequent Corn and Grain Sorghum — Alan Schlegel, K-State agronomist, Tribune.

- Sorghum Planting Geometry and Leaf Temperature — Lucas Haag, K-State agronomist, Manhattan.

- Triticale and Sorghum

for Forage — John Holman — K-State agronomist, Garden City.

- Changes in Cropping Systems — Gary Peterson — Colorado State University, Fort Collins, Colo.

- Herbicide-Resistant Kochia and Huskie Registration for Sorghum — Curtis Thompson, K-State agronomist, Manhattan.

- Wheat Yield Trends Over the Past 50 Years — John Holman — K-State agronomist, Garden City.

- History of the Tribune Research Station.

The K-State Southwest Research and Extension Center is one mile west of Tribune on Kansas Highway 96. More information about the centennial celebration is available by calling 620-376-4761 or looking online at <http://www.wkarc.org/p.aspx?tabid=38>.

Custom Designed Buildings

ASTRO BUILDINGS

STOP

by our Booth
at the Fair for
a Free Quote!



IA State Fair
August 11 - 21
Des Moines

NE State Fair
Aug. 26 - Sept. 5
Grand Island

1 800 591 5898

AstroBuildings.com

GUN, AMMO, TOOLS, ANTIQUES & FURNITURE AUCTION

SATURDAY, AUGUST 20 — 10:00 AM

Building 383, Forbes Field — TOPEKA, KANSAS





17 guns (Marlin, Smith & Wesson, Charter Arms, Browning, Franchi, Winchester, Remington, Benelli & Rugar); Gun & Hunting accessories, ammo reloading equipment & supplies, 10,000+++ rounds of ammo, knives, shop equipment & tools, storage shelves, furniture, antiques & collectibles & much more.

AUCTIONS BY:
SIMNITT BROS.

www.simnittauction.com

Darrell Simnitt: 785-231-0374

"We Will Go Anywhere for Your Auction!"

V&S HOPPER BOTTOMS

... At Bottom Prices!!!

Why Not Utilize That Existing Grain Bin?

- ✗ Excellent Seed Bin ✗ Excellent Feed Bin
- ✗ Extra Capacity Added To Your Bin
- ✗ No More Work
- ✗ No More Back-Breaking Shoveling
- ✗ No More Breathing Dust



OPEN THE CHUTE ... WATCH ALL THE ADVANTAGES WORK FOR YOU!

V&S WELDING

SPEED MOVER



Tilt & Standard Models

- Build and maintain terraces, drainage ditches and other conservation work.
- Make, grade and repair roads, driveways. Also spread gravel.
- Remove snow and ice from driveways. Also clean corrals.

Available In Widths: 8', 10' & 12'

Heavy Tube Construction, Side Plates, Clevis Hitch, 9.5x16 Tires, Gen. Seal Filled

V&S WELDING — 620-633-5222

6983 200 Road, Fredonia, Kansas 66736

COMBINES	WINDROWERS
CIH 2366, '01, 3139/2446 Hrs.....\$99,500(C)	NH HW320, '03, 1573 Hrs, 18'.....\$40,500(E)
CIH 2388, '98, 2350/1855 Hrs.....\$79,500(M)	CIH WDX1101, '01, 2700 Hrs.....\$33,000(E)
NH TR98, '98, Spreader.....\$69,500(E)	NH HW320, '00, 3927 Hrs, 16'.....\$32,500(D)
NH TR98, '98, 3000/2250 Hrs.....\$52,500(M)	NH 2450, '94, 3724 Hrs, 16'.....\$23,000(E)
CIH 1688, '94, 2203 Hrs.....\$48,750(D)	NH 2450, '94, 18' Head.....\$21,000(E)
CIH 2388, '00, 6732/4824 Hrs.....\$45,000(G)	NH 1116, '82, 1481 Hrs, 16'.....\$15,500(E)
NH TR98, '97, 3368/2342 Hrs.....\$38,500(W)	NH 1112, '80, 2234 Hrs, 16'.....\$10,250(E)
CIH 1680, '91, 4938 Hrs.....\$29,900(D)	NH 1114, 3100 Hrs, 14'.....\$8,500(H)
CIH 1680, '87, 5350 Hrs.....\$16,500(M)	JD 2280, '79, Dsl, 14'.....\$4,500(G)
NH TR86, '90, 2261/1412 Hrs.....\$14,500(C)	
NH TR85, '83, 2309 Hrs.....\$12,500(E)	MOWER-CONDITIONERS
NH TR85, '87, Grain, Spreader.....\$9,500(E)	NH 499, '07, 12' Pivot.....\$21,500(M)
NH TR75, '80, 1559 Hrs.....\$8,250(E)	NH 1475, '06, 18' Pivot.....\$21,500(E)
NH TR85, '82, 4077 Hrs.....\$7,500(C)	NH 1475, '01, 14' Pivot.....\$16,900(W)
MF 550, '81, 2089 Hrs.....\$4,500(T)	CIH SCX100, '02, 14' Pivot.....\$14,900(W)
NH TR70, '78, 7000 Hrs.....\$3,500(E)	NH 1475, '00, 16' Pivot.....\$14,500(M)
	NH 1475, '00, 16' Pivot.....\$12,500(E)
TRACTORS 175+ HP	NH 1475, '97, 18' Pivot.....\$11,500(G)
NH 9280, '94, 7700 Hrs.....\$44,500(E)	NH 1475, '02, 16' Pivot.....\$9,900(E)
JD 4760, '92, 6250 Hrs.....\$39,000(W)	NH 1475, '00, 18' Pivot.....\$9,000(E)
VE 846, '89, 6625 Hrs.....\$29,500(W)	NH 1475, '99, 18' Pivot.....\$8,950(G)
VE 875, '81, 4 Remotes.....\$27,500(E)	HE 1160, 16' Pivot.....\$7,000(H)
VE 855, '80, 4800 Hrs.....\$19,000(W)	NH 1465, '00, 9' Side-Pull.....\$6,850(W)
CIH 3594, '87, PowerShift.....\$19,000(D)	HE 1160, '89, 14' Pivot.....\$4,950(E)
VE 835, '80, 6200 Hrs.....\$15,900(W)	CIH 8370, '88, 14' Pivot.....\$4,500(W)
CA 2590, '81, 5776 Hrs.....\$10,900(W)	NH 495, '80, 12' Side-Pull.....\$2,995(W)
	CIH 8370, '89, 14' Pivot.....\$2,500(H)
TRACTORS 100-174 HP	HE 1014, 14' Pivot.....\$1,750(W)
NH TV140, '00, 8569 Hrs, Ldr.....\$39,500(G)	NH 495, '84, 12' Side-Pull.....\$1,750(E)
CIH MX120, '97, 6165 Hrs.....\$39,000(W)	
CIH 7110, '91, 7020 Hrs.....\$34,900(C)	ROUND BALERS
NH 9030, '91, 8086 Hrs, Ldr.....\$34,900(G)	NH BR780A, '07, Twine.....\$20,000(E)
AC 9345, '96, 4677 Hrs, Ldr.....\$31,500(M)	JD 568, '07, Net Twine.....\$18,500(W)
CIH 2294, '87, 7102 Hrs, Ldr.....\$24,900(C)	NH BR780A, '06, Net/Twine.....\$18,250(H)
JD 4440, '79, 9035 Hrs.....\$19,950(G)	NH BR780, '05, Twine.....\$17,000(E)
NH 8630, '90, 3500 Hrs.....\$19,500(G)	NH BR780A, '06, Net/Twine.....\$16,900(G)
CA 2390, '80, 5090 Hrs.....\$17,500(C)	NH BR780A, '06, Twine.....\$16,500(E)
IH 1486, '79, 7000 Hrs, Ldr.....\$13,000(E)	NH BR780, '03, Twine.....\$16,500(E)
IH 5088, '83, 6500 Hrs.....\$12,500(H)	NH BR780, '04, Net/Twine.....\$16,500(E)
IH 1486, '79, 6680 Hrs.....\$12,500(E)	NH 688, '02, Twine.....\$13,950(T)
JD 4430, '74, 12879 Hrs.....\$11,500(E)	NH BR780, '03, Twine.....\$13,900(E)
FO 9600, '80, 7174 Hrs, Gas.....\$9,900(E)	NH 688, '01, Twine.....\$12,750(E)
CA 1270, '74, 5776 Hrs.....\$8,500(C)	NH BR780A, '07, Net/Twine.....\$12,500(D)
IH 1586, '78, 3 Remotes.....\$7,950(W)	NH 688, '00, Twine.....\$12,500(E)
CA 1070, '71, 5125 Hrs.....\$6,500(M)	NH BR780A, '06, Net/Twine.....\$11,000(D)
	CIH RS551, '00, Net, 5X5.....\$10,900(H)
TRACTORS 40-99 HP	NH 664, '98, Twine.....\$10,500(H)
NH T5070, '09, 635 Hrs.....\$37,500(W)	NH 664, '98, Twine.....\$9,950(T)
NH TD5050, '09, 493 Hrs.....\$35,000(C)	NH BR780, '05, Net.....\$9,950(C)
NH T5040, '09, 290 Hrs.....\$34,500(W)	NH 664, '98, Twine.....\$9,500(E)
MF 6170, '96, 2200 Hrs, Ldr.....\$32,500(C)	VM 605K, '95, Twine.....\$8,500(W)
KT L5740, '08, 374 Hrs, Ldr.....\$31,900(G)	NH 664, '97, Net.....\$8,500(E)
KT MX5100DT, '10, 48 Hrs, Ldr.....\$25,000(G)	HE 565A, '98, Twine.....\$7,950(E)
JD 6400, '93, 5707 Hrs, Ldr.....\$24,500(W)	HE 560, '93, Twine.....\$6,000(M)
NH 7740, '94, 5500 Hrs, Ldr.....\$23,500(W)	NH 660, '94, Net.....\$5,500(E)
CIH 5230, '95, 6500 Hrs, Ldr.....\$21,500(W)	CIH 8450, '89, Twine.....\$2,950(H)
NH 7740, '93, 4519 Hrs.....\$21,500(E)	
CIH 5140, '92, 10000 Hrs, Ldr.....\$19,950(H)	DRILLS
MF 396, '96, 1534 Hrs, Ldr.....\$18,000(M)	JD 1530, 15', Soybean.....\$9,900(T)
JD 3020, '69, 4700 Hrs, Dsl.....\$12,900(W)	GP 2SF30, '90, 30', 7.5".....\$9,900(E)
JD 4020, '67, 9800 Hrs.....\$12,500(E)	GP 2SF24, 24' Min-Till.....\$8,500(M)
IH 1086, '80, 5374 Hrs.....\$12,500(C)	GP 3SF30, 30', 10".....\$8,200(E)
FO 7600, '76, 5500 Hrs, Ldr.....\$10,500(W)	TY V30, 30', 7.5".....\$7,500(M)
JD 4020, '68, 9336 Hrs, Ldr.....\$9,000(E)	GP 3PD15, 15', Pull-Type.....\$3,500(T)
MF 180, '66, 5159 Hrs, Ldr.....\$8,750(E)	

KanEquip.com

Inc.

<p>Wamego 888-456-2041</p> <p>Topeka 888-273-9990</p>	<p>Herington 800-430-1574</p> <p>Clay Center 877-700-3441</p>	<p>Marysville 888-562-2992</p> <p>Garden City 800-388-3501</p>	<p>Dodge City 800-359-1108</p> <p>Ellsworth 888-472-3114</p>
---	---	--	--

WRAPS Tours set for August 23 and 24 in Jewell and Clay Center

Strategies to restore and protect the quality of water in the lower Republican watershed and Milford Reservoir will be the focus of two workshops and tours to be held August 23 in Jewell County and August 24 in Clay County.

The Jewell County Tour will be August 23 from 2:00 to 8:00 p.m. with registration beginning at 1:30 p.m.

at the Jewell Community Building. Programs for the day will be an overview of the Watershed Restoration and Protection Strategies (WRAPS) Program, crop buffer strips, cover crops, no-till wheat strategies, and livestock feeding area buffer strips. Demonstrations will include no-till, guidance systems, precision ag, and a livestock

trailer washout facility. The day will include a discussion and tour of the improvements at the Jewell City Lake.

The Clay County Tour will be August 24 from 9:00 a.m. to 2:00 p.m. with registration beginning at 8:30 a.m. at the 4-H Conference Center located on the Clay County Fairgrounds in Clay Center. Programs for the day include an overview of

the WRAPS program, factors and decisions in relocating livestock winter feeding facilities, livestock windbreaks, crop buffer strip design and benefits, no-till crop considerations, and a look under the soil surface in a soil pit. Demonstrations will include no-till, precision ag and guidance systems.

Each tour will include a free BBQ beef or pork

meal. There is no cost to participate but registrations are limited to bus capacity so register early to reserve your spot on the tour.

Reservations are due by Friday, August 19 by calling the Jewell County Conservation District at 785-378-3961, the Clay County Conservation District at 785-632-3550, or the River Valley Extension District at 785-632-5335. Reserva-

tions may be made via e-mail to jforshee@ksu.edu.

The tours and workshops are being conducted through a WRAPS Grant by the Kansas Crossroads Resource Conservation and Development Area, Inc. and the Jewell County Conservation District in conjunction with the K-State Research and Extension River Valley District #4 and the Clay County Conservation District.



The Ottawa County Fair's reserve grand champion bucket calf was shown by Ethan Mull.



The grand champion market lamb at the Ottawa County Fair was exhibited by Garrett Pounds. He was also named grand champion sheep showman. The judge for the show was Tony Elizondo of Manhattan.



The Ottawa County Fair champion heavyweight market hog and reserve grand overall was shown by Ashlyn Macy. Glen Brunkow judged the show.



Mara Pounds led out the reserve grand champion market lamb at the Ottawa County Fair.

HOUSEHOLD AUCTION

SATURDAY, AUGUST 20 — 10:00 AM

Located in the air-conditioned Centralia Area Community Center, 106 John Riggins Avenue, CENTRALIA, KANSAS

FURNITURE & APPLIANCES
14 cu. ft. Whirlpool refrigerator, Whirlpool 4 burner gas range with broiler, Frigidaire washer, Whirlpool electric clothes dryer, 2 nice glass front China cabinets, Drop leaf dining table with 6 matching chairs, Wooden dining table with curved legs, Round kitchen table with Formica top, 1 leaf & 4 rolling vinyl chairs, Wooden display case with glass doors, 3 pc. full size bedroom set, 2 pc., full size bedroom set with bookcase bed & dresser with mirror, antique 3 drawer dresser with round mirror, 6 drawer dresser, Electone F-35 Yamaha electric organ with accompaniment keys, Mastercraft 3 cushion sofa, off-white with burgundy accents, 2 matching Mastercraft recliners, burgundy, 2 matching end tables and coffee table, 5 pc. Bamboo & leather set including: loveseat, 2 chairs, end table and coffee table, Wall mounted quilt holder, (2) 2 drawer filing cabinets, Microwave cabinet, Bookshelf, Music lyre chair, 7 drawer desk with chair, 7 drawer desk with glass over top and chair, Asst. lamps.

KITCHEN, COOKWARE & SEWING ITEMS
Many small kitchen appliances including: B & D Lids Off elec. jar lid remover, toaster oven and B & D steamer w/ 2 compartments, Many linens, Complete set of silverware in case, Lots of Tupperware, Microwave cooking dishes, Glass covered cake plate with pedestal, Granite roasters, Silver & Silver-plat-

ed trays, Asst. cooking utensils, Pyrex & Corningware bowls and cookware, Asst. pots & pans, Hand meat grinder, Many asst. drinking glass sets, 4 qt. elec. ice cream freezer, Many nice sherbets, Sewing machines, notions and material, large assortment of knitting needles, notions, and yarn, Many old McCall's patterns.

COLLECTABLES
Hamilton Scotch aluminum cooler, Unique 3 gal. crock, Old crock bowl, Hop Ching Checkers - Very old, Occupied Japan figurines, Old games, Vintage clothing including: square dance dresses, polyesters and wool coats, Costume jewelry including many pins and earrings, Antique glass ice buckets, Wooden bushel baskets with handles, Asst. old pop bottles, Folding clothes rack, Old jars, Large assortment of souvenir spoons and display racks, Oil lamps.

MISCELLANEOUS
Vacuums including: Hoover Wind Tunnel, Quilting frames, (PVC), Weber charcoal grill, Uniden police scanner, Fishing equipment, Ur-Ban Scooter, Elec. heaters and fans, Christmas decorations, Adult helmet, Elec. weed eater, 16" B&D hedge trimmer, KEN Sprayall, Water hoses and cans, Asst. hand tools. Fuel tank measuring stick, Comfort Glow kerosene heater, Children's life jackets, Emerson wireless VCR, Solar House number display **AND MANY ITEMS TOO NUMEROUS TO MENTION.**

TERMS: Cash or valid check. Not responsible for accidents or theft. Statements made sale day take precedence over printed material. Lunch by United Church of Christ of Centralia.

SELLER: WINIFRED (WINNIE) BECKER
AUCTION CONDUCTED BY: CLINE REALTY & AUCTION, LLC
John E. Cline, Auctioneer
Onaga, Kansas • 785-889-4775 or 785-556-3971
website: www.mcclivestock.com/clinerealty

We specialize in Trucks and Sport U's!

MILLER MOTORS
785-584-5850

OPEN Monday thru Saturday: 9 AM-6 PM

NO REASONABLE OFFERS REFUSED!!!!

<p>CHEVY SILVERADO 2500HD</p> <p>2001</p> <p>\$15,995</p> <p>Crew Cab, 4x4, LS, Duramax Diesel, Allison AT, Loaded!</p>	<p>GMC SIERRA 2500HD</p> <p>2002</p> <p>\$9,995</p> <p>X-Cab, 4x4, SLE, 8.1 Vortec, Allison AT, Loaded!</p>	<p>CHEVY SILVERADO 2500HD</p> <p>2005</p> <p>\$21,995</p> <p>Crew Cab, 4x4, LS, Duramax Diesel, Allison, AT, Nice!</p>
<p>CHEVY SILVERADO 2500HD</p> <p>2008</p> <p>\$24,995</p> <p>LT, Duramax Diesel, Allison AT, LOADED!</p>	<p>DODGE RAM 2500</p> <p>2005</p> <p>\$16,995</p> <p>4 door, 4x4, SLT, Cummins Turbo Diesel</p>	<p>DODGE RAM 2500 QUAD CAB</p> <p>2001</p> <p>\$9,995</p> <p>4X4, SLT Laramie, Fully Loaded!</p>
<p>CHEVY SUBURBAN 4X4 XLT</p> <p>2007</p> <p>\$24,995 * \$23,995</p> <p>5.3 Vortec, AT, Loaded, Leather, Low Miles.</p>	<p>CHEVY TAHOE LT 4X4</p> <p>2007</p> <p>\$21,995</p> <p>4 Door, 5.3 Vortec, AT, Loaded.</p>	<p>DODGE RAM 3500</p> <p>2003</p> <p>\$16,995</p> <p>4 door, 4x4, SLT, Cummins Turbo Diesel, Nicely Equipped!</p>
<p>CHEVY SILVERADO 2500HD</p> <p>2007</p> <p>\$9,995</p> <p>Reg. Cab, 4x4, LS, 6.0 Vortec, AT, loaded! #6169</p>	<p>DODGE RAM 2500</p> <p>2000</p> <p>\$9,995</p> <p>Quad Cab, 4x4, SLT, Cummins Turbo Diesel</p>	<p>DODGE RAM 3500</p> <p>2006</p> <p>\$23,995</p> <p>Single wheel, Mega Cab, 4x4, SLT, Cummins Turbo Diesel, LOADED, LOCAL TRADE!</p>
<p>FORD F-350 SW</p> <p>1996</p> <p>\$6,995</p> <p>4x4, Reg. Cab, 7.3 Powerstroke</p>	<p>CHEVY SILVERADO 2500HD</p> <p>2007</p> <p>\$15,995</p> <p>Reg. Cab, 4x4, LT 6.0 Vortec, LOADED!</p>	<p>CHEVY SILVERADO 2500HD</p> <p>2004</p> <p>\$16,995</p> <p>Quad Cab 4x4, LS, Duramax Diesel, Allison AT, Loaded</p>

"OVER 20 DIESELS IN STOCK"

"NOW AVAILABLE!" New Flatbeds & Trailers

Visit our website: www.millermotors.biz

MILLER MOTORS - 225 W. Hwy. 24, Rossville, Kansas

For Sales Call: 785-584-5850

Kansas ranchers selling cattle because of drought, heat

(AP) Ranchers in parts of Kansas are hauling their spring cattle to auction barns because a drought and the brutal heat have made it difficult to provide the water and hay needed to keep the animals healthy, according to a state agency.

Some auction markets are seeing more than triple the number of cattle at weekly sales than they typically have at this time of year, the Kansas Agricultural Statistics Service said. For example, 14,500 head of cattle were taken to sale rings at Pratt, Salina and Dodge City last week. Last year, those auction markets sold just 4,300 head.

The sales are necessary because the hot, dry weather has dried up ponds and pastures, the Hutchinson News reported recently. The statistics service said more than half of the range and pasture conditions are in poor or very poor condition.

Some areas of southwest Kansas haven't received a good rain for more than a year. Large cattle-producing areas like Comanche County had just 1.49 inches at Coldwater from January through June, said Larry Ruthi, with the National Weather Service's Dodge City office.

It also has been the driest July through July on record for Dodge City, with about eight inches of rain falling during the period, Ruthi said.

And temperatures have reached past 100 degrees more than 30 days in a row for much of southern Kansas, with no significant rain forecast for the near future.

Cattle pens have been packed at Winter Livestock in Dodge City, said Brian Winter, who owns several Midwest sale barns. Recently about 5,500 head sold at the Wednesday sale. In July 2010, market receipts for the month totaled 6,000.

"That's pretty telling," Winter said. "Some of these

guys wouldn't sell until the fall, but it's just been so dry they can't maintain their herd."

The good news is that prices, for the most part, have stayed high, Winter said, because supplies haven't rebuilt from the past decade's droughts, demand for beef remains high and there's a good export market.

But Mike Lewis, with Pratt Livestock, said calves weighing 600 pounds or less are bringing substantially lower prices.

Lewis, who has been at the sale barn since 1959, said he's never seen numbers like this at this time of year. More than 5,500 cattle were sold at the market during a recent sale. A normal July sale usually brings just 1,000 head, he said.

"We'll be larger yet next week," he said. "The numbers have increased weekly due to the lack of rain. If it doesn't rain, the exodus of cows and light calves will increase at a rapid pace. There is just no feed being raised in this country."

The lack of hay means prices for the feed have doubled in the past year. Farmers are selling wheat straw for \$70 a ton, The News re-

ported. Alfalfa traded for a high of \$180 a ton in June, according to the U.S. Department of Agriculture. The agency also reports 2011 could have the lowest U.S. hay acreage on record.

The Kansas Livestock Association is fielding calls from ranchers as far away as Texas who need grass.

"It's not hundreds of cows, it's thousands of cows," said Matt Teagarden, the organization's industry relations director said.

Waiting for his cattle to sell, Gary Sterneker, a Cunningham-area rancher, said he's running out of hay, with only a 30 percent yield this year. His ponds are also empty and he's been using track hoes to dig deeper for water.

He brought 60 calves to sale the previous week, three months earlier than schedule, and he might bring more if rain doesn't come soon.

"Everyone is in the same situation," Sterneker said. "We'll just be playing it by ear. Without rain in a couple weeks, we'll have to do something different."

Moreover, he added, "We don't need an inch of rain. We need lots of inches of rain."



Addy McCall was tapped grand champion horse showman after winning the Demanett-Martin Senior Horse Showman Memorial. She also exhibited the grand champion mare.

Hereford juniors awarded scholarships for involvement

Cody Beck, Brady Jensen and Shelly Patton were chosen as the 2011 Walter and Joe Lewis Memorial Scholarship winners for their involvement in National Junior Hereford Association (NJHA) activities. The scholarship winners were announced July 16 at the VitaFerm® Junior National Hereford Expo (JNHE) in Kansas City, Mo. The scholarships, given in honor of Walter and Joe Lewis, annually recognize junior members for overall achieve-

ment in leadership, teamwork, skills and competition. The selection of winners is based on a point system for NJHA programs and activities and takes into account the junior's involvement in and out of the showing during the JNHE as well as in the individual state associations.

Cody Beck, Bainbridge, Ind., was awarded first place and a \$1,000 scholarship. Cody, 18, graduated from high school this spring and will be attending Butler

County Community College, El Dorado this fall, majoring in agriculture economics and will compete on the livestock judging team.

Second place and a \$750 scholarship went to Brady Jensen, Courtland. Brady, 18, graduated high school in May and is planning to attend Butler County Community College this fall. Brady has been an NJHA member all his life and is a 12-year member of the Kansas Junior Hereford Association. Brady will be on the livestock judging team at Butler, and plans to continue his education at a university studying animal science, then will seek a master's degree in animal genetics. At this year's JNHE, Brady placed third in senior showmanship, was on the first-place team fitting team and participated in the Hereford Bowl.

Shelly Patton, Ila, Ga., was awarded a \$500 scholarship and third place.

The 2011 VitaFerm Junior National Hereford Expo was sponsored in part by Biozyme Inc., St. Joseph, Mo.



Samantha Shefelton's holstein cow was awarded reserve champion dairy at the Geary County Free Fair. Also pictured is judge Jaime Hermann.



2011 Honda 420 Rancher Manual Shift 4x4
Garber's Price: \$5,159 (*MSRP \$6,099)
"CALL FOR OUR SPECIALS!"

Garber's **402-729-2294**
 56885 Hwy. 136, Fairbury, NE 68352

FourTrax® Rancher® 4x4
 honda.com UTILITY ATVs ARE RECOMMENDED ONLY FOR RIDERS 16 YEARS OF AGE AND OLDER. ATVs CAN BE HAZARDOUS TO OPERATE. FOR YOUR SAFETY, BE RESPONSIBLE. READ THE OWNER'S MANUAL. ALWAYS WEAR A HELMET, EYE PROTECTION AND PROTECTIVE CLOTHING. BE CAREFUL ON DIFFICULT TERRAIN. ALL ATV RIDERS SHOULD TAKE A TRAINING COURSE (FREE FOR NEW BUYERS). ASK YOUR DEALER OR CALL ASI AT 800-887-2887. NEVER RIDE UNDER THE INFLUENCE OF DRUGS OR ALCOHOL, ON PAVED SURFACES, ON PUBLIC ROADS, WITH PASSENGERS, OR AT EXCESSIVE SPEEDS. NO STUNT RIDING. RESPECT THE ENVIRONMENT WHEN RIDING. FourTrax® and Rancher® are registered trademarks of Honda Motor Co., Ltd. (MMYY)
 *Manufacturer Suggested Retail Price (MSRP) excludes \$275 destination charge.



GSi
GRAIN BINS
ALL SIZES AVAILABLE
Hopper Bins Available
FINANCING AVAILABLE
Harder AG PRODUCTS
 West Highway 50
PEABODY, KANSAS 66866
Phone 620-983-2158
www.grainbinsusa.com

COIN AUCTION

WEDNESDAY, AUGUST 17 — 5:00 PM

Auction will be held in the 4-H Building at the Cloud County Fairgrounds, located at the east edge of **CONCORDIA, KANSAS**

NOTE: A large coin auction in air conditioned building. Available for inspection day of auction, starting at 11 a.m. Complete coin list on website.

COINS
 1905 S \$5 gold piece; **24 Indian head pennies**, 1881 to 1906; 43 misc. pennies; 650 wheat pennies, 1909 to 1949; approx. 500 other wheat pennies, various dates and mints; **Silver Dollars**: approximately 300, i.e. Morgan; Peace; Nickles: 150 i.e. Liberty, Buffalo & Jefferson, 1892 to 1964; **Dimes**: 1,280 i.e. Roosevelt,

Mercury, Seated Liberty, Liberty Head; **Quarters**: 250 i.e. Washington, Liberty Head, Standing Liberty, 1899 to 1964; **Half Dollars**: approx. 145 i.e. Seated Liberty, Walking Liberty, Franklin, asst. of Kennedy half dollars & Bicentennial commemorative halves; proof sets, 1982 to 1979, approx. 55; special mint sets; uncirculated coin sets; asst. medals; lg. asst. Bi-

centennial & Commemorative coins; approx. 70 proofs & uncirculated sets; **Bills**: i.e. \$2, \$5, \$1, \$20, \$10 silver sets; \$20 lg. Federal Reserve note, 1914; lg. asst. of foreign coins i.e. Mexico, England, Japan, France, Germany, Russia, etc.; several City Cent. coins; Belleville Cent. coins; lg. asst. medallions.

TERMS: Cash or check w/proper ID. Lunch on grounds.

PAUL & ELSIE FAHRBACH ESTATE, SELLERS
AUCTION CONDUCTED BY LARRY LAGASSE AUCTION & REAL ESTATE CONCORDIA, KANSAS
 Web Site: www.llagasseauction-re.com • E-mail: lagasseauction@yahoo.com

LARRY LAGASSE
Ph: 785-243-3270

AUCTIONEERS:
LANCE LAGASSE
Ph: 785-262-1185

JOE ODETTE
Ph: 785-243-4416



PEOPLE WILL PAY TO ENJOY YOUR LAND

GOT ACREAGE? EARN EXTRA \$\$\$

- Let the pros lease hunting rights to your property
- Liability insurance included!
- Call for a FREE quote and landowner packet

www.BaseCampLeasing.com
 Toll Free: 1-866-309-1507



BASE CAMP LEASING

HERINGTON LIVESTOCK MARKET INC.

HOG SALE START: 10:00 AM
CATTLE SALES START: 11:00 AM

HOGS		HEIFERS	
Burdick, 8 mx	281@63.50	Hillsboro, rwf	1640@62.25
Burlingame, 5 mx	256@62.10	White City, 17 blk	634@129.00
Burlingame, 4 mx	200@55.00	Herington, 3 blk	642@127.25
Sows weighing		Hillsboro, 4 mx	564@126.00
475-675 were selling		Hillsboro, 3 blk	668@125.10
\$58.00- \$63.00 per cwt		Herington, 3 blk	822@114.00
COWS		STEERS	
Hillsboro, blk	1215@76.25	Wilsey, 6 mx	523@141.00
Wilsey, red	1170@72.00	White City, 3 blk	565@135.50
Wilsey, blk	1120@70.25	Wilsey, 6 mx	598@135.25
Council Grove, blk	1330@70.25	Lincoln, 14 mx	598@134.00
Hope, char	960@70.00	Marion, 7 mx	695@132.00
Council Grove, blk	1305@67.25	Herington, 80 blk	852@129.00
Hesston, char	1710@64.75		

AUGUST 10TH CONSIGNMENTS:

40 mostly blk str & hfrs, weaned, 700-750 lbs.
 60 mostly blk str, weaned, 700-800 lbs.
 170 blk str, 800-850 lbs.
 175 blk/red str, 800-850 lbs.
 74 blk/red str & hfrs, 750-800 lbs
 15 blk bwf str & hfrs, 600-700 lbs
 52 blk & red str, 675-725 lbs
 21 mix str & hfrs, 650-750 lbs

SALE BARN CAFE OPEN 8:00 AM ON SALE DAYS!

Many more consignments by sale time. Call in your consignments now for maximum advertising. For more information on any of these cattle, call Herington Livestock or Bob Kickhaefer at 785-258-4188. SEE YOU AT THE SALE!

KFRM AM 550, Every Wed., 8:00 a.m.
 Barn Phone 785-258-2205 *Fax No. 785-258-3766

IF YOU HAVE LIVESTOCK FOR SALE OR APPRAISAL, CALL COLLECT.
 Bob Kickhaefer • Cell 785-258-4188
 Dave Bures - 402-766-3743 Marcia Mathias • 785-258-2205
 Gene Schafer - 620-732-3670 • 620-381-1292 Cell

BENNETT BUICK-GMC, INC.

Your GMC TRUCK DEALER

2011 GMC Sierra 1500 4x4

- Regular Cab
- 8' Bed
- 5.3 V8 Engine
- 6 Spd. Auto Trans.
- HD Trailering Equip.



MSRP: \$30,315 #4869

SALE PRICE: \$24,995*

2011 GMC Sierra 2500HD

- Crew Cab • SLE Trim
- 6.0 Liter V8
- 6 Spd. Auto Trans.
- HD Trailering Equip.
- Locking Differential
- Integrated Trailer Brake Controller



MSRP: \$38,610 #4904

SALE PRICE: \$32,995*

BENNETT BEST BUYS!

- 2010 GMC Canyon, 4x4, Ext. Cab, Z-71. "Beautiful Truck." Only 11,000 miles. WAS: \$24,995 SALE PRICE: \$22,850 #4901A
- 2009 GMC Sierra Z-71, Ext. Cab 4x4. "All-Terrain Pkg." Nice, One Owner Truck, fully equipped, only 17,000 miles ...WAS: \$28,995 SALE PRICE: \$27,500 #4762A
- 2009 GMC Acadia SLT, FWD, Local Trade In, leather interior, center buckets, Exc. condition, only 50,000 milesWAS: \$29,995 SALE PRICE: \$26,800 #8442B
- 2008 Jeep Wrangler Unlimited, 4 dr., Bright Red, removable top, auto trans., Bought new from Bennetts, only 52,000 miles.....WAS: \$21,995 SALE PRICE: \$19,950 #4813B
- 2008 Toyota Tacoma Prerunner, fully equipped, 4 door truck, excellent condition, only 46,000 miles.....WAS: \$25,995 SALE PRICE: \$23,500 #4863A

Many More
Preowned Cars,
Trucks, Vans,
SUVs
to choose from!

**STOP IN
AND SEE
OUR SELECTION
TODAY!**



*Sale Price is after Rebates. You may qualify for other current incentives. See us for more details! Offer ends 8-17-11

800-569-5653 • 651 S. OHIO - SALINA, KS • www.bennettautoplex.com

Farmers & Ranchers

**AUCTIONS EVERY
MONDAY & THURSDAY**

Selling Hogs & Cattle every Monday



BOOKS CLOSE AUGUST 15th!

**DON'T FORGET TO GET YOUR HORSES
CONSIGNED FOR THE**



FALL CLASSIC CATALOG SALE

OCTOBER 8th and 9th

Check out our website for the Consignment Contract.
www.farmersandrancherslivestock.com

- Selling 300 head of performance, ranch, family and breeding stock on Saturday starting 10 a.m.
- 200 colts and yearlings on Sunday starting 10 a.m. All colts and yearlings are eligible for the 2013 or 2014 F&R Futurity.
- Colt and Yearling Sale is **FULL!**

SCHEDULE OF EVENTS:

Friday, October 7th, starting at 1 p.m. F&R Futurity
Friday evening at 6 p.m. Rope Horse Preview

Saturday, October 8th preview from 8-9:30, Sale starts at 10 a.m.
Sunday, October 9th, 14th Annual Colt & Yearling Sale starting at 10 a.m.

Receipts for the week totaled 5,561 cattle and 49 hogs. Butcher hog top on Monday was \$66.00.

STEERS		HEIFERS	
300-400	\$160.00-\$170.00	17 blk	Minneapolis 574@149.00
400-500	\$148.00-\$157.00	21 mix	Glasco 552@148.00
500-600	\$138.00-\$152.50	5 blk	Newton 599@147.00
600-700	\$136.00-\$146.00	4 blk	Claffin 542@146.00
700-800	\$132.00-\$142.50	16 mix	Minneapolis 675@146.00
800-900	\$128.00-\$134.50	8 blk	Barnard 601@146.00
900-1000	\$120.00-\$126.75	15 blk	Bennington 631@145.50
		8 blk	Lincolnvill 604@145.00
		3 blk	Tescott 628@145.00
300-400	\$140.00-\$149.00	31 mix	Florence 665@144.50
400-500	\$134.00-\$142.00	5 blk	Glasco 598@144.00
500-600	\$132.00-\$140.00	7 blk	Claffin 594@143.00
600-700	\$126.00-\$133.75	8 mix	Clay Center 601@143.00
700-800	\$122.00-\$129.50	13 mix	Little River 687@142.50
800-900	\$116.00-\$122.75	117 blk	Florence 732@142.50
900-1000	No Test	28 blk	Bennington 713@142.00
		8 mix	Clay Center 673@140.00
		87 blk	Overbrook 751@138.00
8 blk	Claffin 342@170.00	55 mix	Florence 799@136.85
1 blk	Wilson 360@164.00	82 mix	Council Grove 752@136.50
5 mix	New Cambria 334@161.00	65 blk	Salina 828@134.50
2 blk	Wilson 413@157.00	92 mix	Herington 780@133.00
1 blk	Sterling 375@156.00	63 blk	Hope 822@132.10
4 blk	Claffin 433@156.00	63 blk	Durham 813@132.00
2 blk	Newton 440@155.00	197 blk	Inman 811@131.60
6 blk	Little River 482@154.00	26 blk	Abilene 834@131.25
3 blk	Lindsborg 480@154.00	68 mix	Hope 837@131.00
25 blk	Little River 581@152.50	119 mix	Herington 832@130.00
2 blk	Clay Center 475@152.00	123 blk	Abilene 879@129.85
3 blk	Barnard 528@151.00	55 mix	Council Grove 852@129.50
12 mix	Glasco 508@150.00		
7 blk	Newton 560@150.00		

IN STOCK TODAY:

- 6'8"x16 Gooseneck Stock Trailer
- 6'8"x20 Gooseneck Stock Trailer
- Trip Hopper Feeders
- Heavy Duty Round Bale Feeders
- Heavy Duty Mineral Feeders

Livestock Commission Co., Inc. Salina, KANSAS

SALE BARN PHONE: 785-825-0211

MONDAY — HOGS & CATTLE

Hogs sell at 10:30 a.m. Cattle at 12:00 Noon. Selling calves and yearlings first, followed by Packer cows and bulls.

THURSDAY — CATTLE ONLY

Selling starts at 10:00 a.m. Consign your cattle as early as possible so we can get them highly advertised.

— AUCTIONEERS —

KYLE ELWOOD, GARREN WALROD & RUSTY TAYLOR

For a complete list of cattle for all sales check out our website at www.farmersandrancherslivestock.com

122 blk	Abilene	880@129.25	27 mix	Lindsborg	746@127.00
88 blk	Overbrook	845@129.00	57 blk	Miltonvale	778@126.85
62 mix	Abilene	866@128.25	58 mix	Miltonvale	781@126.75
61 mix	Abilene	867@128.00	40 mix	Council Grove	757@126.50
176 blk	Inman	894@127.35	6 mix	Ellsworth	809@122.75
28 mix	Salina	889@127.00	117 mix	Sterling	824@121.35
185 blk	Hope	917@126.75	113 blk	Sterling	833@119.50
59 mix	Salina	937@125.60	66 blk	Moundridge	825@119.00
33 mix	Potwin	912@125.25	2 blk	Sterling	945@118.50
110 blk	Abilene	963@123.50		SOWS	
156 blk	Abilene	967@123.50	2 mix	Woodston	668@63.00
110 blk	Abilene	971@123.35	1 hamp	Hunter	405@53.00
110 blk	Abilene	967@123.00	1 bkmx	Hunter	450@46.00
				HOGS	
43 hols	Conway Springs770@105.50	6 hamp	Hunter	238@66.00	
13 hols	Conway Springs609@103.75	6 mix	Russell	253@66.00	
5 hols	Conway Springs734@103.50	1 blk	Solomon	290@64.50	
42 hols	Conway Springs686@103.25	3 mix	Hays	307@64.00	
13 hols	Conway Springs787@103.25	7 wht	Beverly	297@63.00	
4 hols	Chase 679@103.00		COWS		
6 hols	Conway Springs654@103.00	3 char	Hillsboro	1638@72.50	
11 hols	Conway Springs841@102.00	3 char	Hillsboro	1608@71.00	
8 hols	Conway Springs 913@93.50	1 red	Moundridge	1555@71.00	
		1 bwfh	Hutchinson	1495@70.00	
		1 blk	Gypsum	1050@69.00	
8 blk	Claffin 348@149.00	1 red	McPherson	1315@68.00	
11 blk	Claffin 457@142.00	4 mix	Great Bend	1328@66.25	
7 blk	Minneapolis 531@140.00	3 bwf	Marquette	1265@65.75	
14 blk	Little River 465@139.50	7 bkrmx	Salina	1305@64.50	
4 blk	Falun 470@139.00	3 mix	Minneapolis	1333@64.50	
3 bwf	Inman 422@138.00	1 bwf	Salina	1350@64.00	
1 blk	Sterling 430@137.00	3 bwf	Bennington	1267@63.00	
4 blk	Salina 523@137.00	3 char	Halstead	1245@63.00	
4 blk	Newton 523@137.00	1 bwf	Marquette	1210@62.50	
4 blk	Lindsborg 445@136.50		BULLS		
41 mix	Miltonvale 689@133.75	1 char	Great Bend	1785@93.00	
13 blk	Little River 583@133.50	1 blk	Salina	2000@93.00	
14 blk	Lincolnvill 572@133.50	1 blk	Falun	1680@92.00	
6 blk	Ellsworth 543@133.00	1 blk	Marquette	2035@92.00	
4 blk	Brookville 561@133.00	1 blk	Salina	1830@91.00	
2 blk	Minneapolis 620@133.00	1 char	Hillsboro	2130@90.00	
7 blk	Dorrance 598@132.50		CALVES		
11 blk	Claffin 551@132.00	1 blk	Salina	295@500.00	
3 blk	Windom 633@131.50	1 blk	Salina	290@490.00	
4 blk	Whitewater 628@131.25	2 blk	Salina	215@400.00	
16 blk	Ellsworth 648@130.00	1 char	Hunter	195@385.00	
8 mix	Little River 666@130.00	1 rwf	Hunter	215@385.00	
5 blk	Barnard 626@130.00	1 blk	Marquette	210@365.00	
9 blk	Dorrance 693@129.75	1 blk	Gypsum	145@325.00	
13 blk	McPherson 716@129.50				
9 blk	Lincolnvill 674@128.00				
70 mix	Sterling 734@128.00				
5 mix	Ellsworth 721@127.50				

EARLY CONSIGNMENTS FOR THURSDAY, AUGUST 11:

220 str, 2/3 blk, 750-850 lbs.; 860 str, 850-950 lbs.; 116 hfr, 700-800 lbs.; 205 blk str, 875-925 lbs.; 65 str, 750-800 lbs.; 134 str, 850-950 lbs.; 70 mostly blk str, 850-900 lbs.; 200 blk hfr, 650-800 lbs.; 200 str, 265 blk/red/charX hfr, 775-825 lbs.; 50 str, 800-900 lbs.; 70 blk str & hfr, 650-750 lbs.; 130 blk str & hfr, 650-750 lbs.; 15 blk str & hfr, 550-700 lbs.; 60 str, 700-800 lbs.

PLUS MORE BY SALE TIME!

For Information or estimates, contact:

Mike Samples, Sale Mgr., Cell Phone 785-826-7884

Kyle Elwood, Asst. Sale Mgr., Cell Phone 785-493-2901

Jim Crowther
785-254-7385
Roxbury, KS

Don Long
785-531-0606
Ellsworth, KS

Ron Bearnes
785-283-4757
Tescott, KS

Kenny Briscoe
785-524-4048
Lincoln, KS

Check our listings each week on our website at www.farmersandrancherslivestock.com

Kevin Henke
H: 785-732-6434, C: 785-565-3525
Agenda, KS

Cattle Sale Broadcast Live on www.cattleusa.com

1150 KSAL, Salina 6:45 AM - MON-FRI
880 KRNV 8:40 AM - WED-THURS.
550AM KFRM - 8:00 am, Wed.-Thurs.

CLASSIFIEDS

CLASSIFIED AD DEADLINE IS NOON SATURDAY

Although complete name, address and phone number need not appear in your ad, we must have this information for our records.

Name: _____ Phone #: _____

Address: _____ City: _____ State: _____ Zip: _____

WRITE YOUR AD HERE

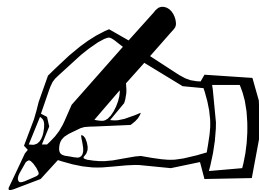

RATES AND DISCOUNTS

FIGURE YOUR COST HERE:

RATE: 55¢ a word.

Number of words: _____ @ 55¢ each

Cost for one week: _____

Multiply one-week cost times number of weeks you want ad to run.

Run ad _____ consecutive weeks.

Category: _____

Cost for _____ weeks: _____

DISCOUNTS: (with cash or credit card orders only)
deduct 10% if ad runs 2 or 3 weeks;
deduct 25% if ad runs 4 weeks.

Less discounts: _____

TOTAL: \$ _____

PAY WITH (PLEASE CIRCLE ONE):

CHECK MASTERCARD VISA DISCOVER

Card No. _____ Exp. Date _____

V-Code _____ (required) last 3 digits (see sample: 567) located on the back of your credit card on the signature panel.

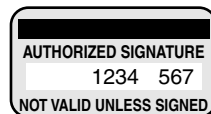

Signature: _____

CLASSIFICATIONS

- | | |
|------------------------------|------------|
| CATTLE | GOAT |
| SWINE | SHEEP |
| HORSES | POULTRY |
| FERTILIZER | TRAILERS |
| FEED & SEED | MACHINERY |
| AUTOMOTIVE | EMPLOYMENT |
| REAL ESTATE | ANTIQUES |
| SERVICES | PASTURE |
| IRRIGATION | WANTED |
| HARVESTING | PETS |
| LIVESTOCK OTHER | |
| LIVESTOCK EQUIPMENT | |
| BUILDINGS-BUILDING MATERIALS | |
| BINS - DRYERS - VACS | |
| MOBILE HOMES | |
| SPRAY EQUIPMENT | |
| BUSINESS OPPORTUNITIES | |
| WELDING | |
| MISCELLANEOUS | |

REMINDERS

- Please notify us of any errors at once. We cannot be responsible beyond the first insertion.
- NO REFUNDS!
- BY PHONE: Ads not accompanied by payment have \$1.00 billing charge added, and discounts are not available.

Four Ways To Place Your Ad

CALL: 877-537-3816 TOLL-FREE OR 785-539-7558

MAIL TO: AG PRESS, Box 1009, Manhattan, Kansas 66505

FAX: 785-539-2679

ONLINE: www.grassandgrain.com



CATTLE



SUNNYSIDE HEREFORDS FOR SALE

Bulls For Sale or Lease
Cow/ Calf pairs for sale

Discounts Available
Margaret Sheriff
Alta Vista, KS
785-499-5353

sheriff.margaret@gmail.com

ANGUS & SIMMENTAL-ANGUS BULLS



- Priced for the Commercial Cattleman
- Yearlings & 2 yr. olds with calving ease & growth
- Excellent Selection with Volume Discounts
- Performance Data Available
- Good Maternal Traits

Huninghake Angus

FRANKFORT, KS
Leo Huninghake
785-292-4537
Cell: 785-556-2648

BLACK ANGUS POLLED HEREFORD BULLS

Full Brothers
Volume Discounts
Large frame, low birth weight, fertility tested
• Guaranteed & Delivered •
Add meat, muscle, growth.
Heifers also available.

MIKE and BOB FEIGHT
CLYDE, KANSAS

785-614-1368
785-243-4973
785-446-3729

CATTLE

WE ARE selling our small cow herd in Central Kansas due to drought conditions. 24 head of black/ black baldy 6-7 year old cows, with 19 calves on side. Bred to Black Angus Bulls. Bulls Turned in May 10th. Asking \$1200 for pairs and \$800 for bred cows. Bulls also available. 620-727-0308.

GRAHAM SCHOOL

Graham School for livestock men and women. We specialize in teaching pregnancy check, artificial insemination, herd health, calf delivery and many other subjects.

DATES FOR 2011
AUGUST 15-19
OCT 10-14
NOV 14-18



For more information, call or write:
Dept. GG, Graham School
641 West Hwy. 31
Garnett, KS 66032
785-448-3119
www.grahamschool.com



Left hip Kansas Brand for sale

with electric calf iron.
Dues paid until 4-1-2014. \$600
Been in the family for 125 years!
970-768-2770

CATTLEMEN'S LIVESTOCK Service- "all work done by cattlemen for cattlemen." Fence building and repair and livestock care, barn building and repair. References provided. 785-214-9532.

CLASSIFIEDS — THEY WORK FOR YOU

CATTLE

POLLED HEREFORD BULLS HEREFORD BULLS - Dehorned

Calving ease, good growth and disposition

Semen tested, poured, vaccinated

Delivery available
785-865-3444

Flory Polled Herefords



6 ANGUS BULLS For Sale by Private Treaty

Featured Sires: Wave, Rito 6EM6 & Advantage, sons of Emblazon.

Performance Tested; Fertility Tested; Fully Guaranteed; Free Delivery in KS & NE.

\$2,750-\$3,750
Volume Discounts

www.WolfCreekAngus.com
LURAY, KANSAS
785-698-2225

Bull & Female Sale SAT., MARCH 10 2012



MILL BRAE RANCH

Mark Nikkel, Managing Partner
Maple Hill, Kansas
785-256-4327
millbraeranch.com

CATTLE

Polled Herefords

Balanced EPD's, quality, and good disposition bulls, females and steers.

Dave Stump
Blue Rapids, KS



Home of the Round Barn

(785) 363-7410
(785) 556-0124

Visit us at
SpringhillHerefords.com
A Gold TPR Breeder

ANGUS BULLS FOR SALE Sired by:

OCC MISSING LINK
OCC PAXTON
OCC PROTOTYPE
Most are Calving Ease
TERRY OHLDE
785-747-6554

45 HEAD black Angus bred heifers from Rock Creek herd dispersal, bred to Harms Plainview Ranch LBW bulls, 60 day calving period, start Sept. 8, \$1500/ head. 785-589-2419.785-845-8595.

HEREFORD BULLS



Good bulls with balanced EPD's, practical development, good disposition & eye appeal.

Oleen Cattle Co.

Falun, KS
GLENN CHUCK
785-668-2368 785-668-2454

CATTLE

RED ANGUS GELBIEH BULLS

Full Brothers
Volume Discounts
Large frame, low birth weight, fertility tested

- Guaranteed & Delivered •
Add meat, muscle, growth.
Heifers also available.

MIKE and BOB FEIGHT
CLYDE, KANSAS

785-243-4973
785-614-1368
785-446-3729



NICE SELECTION OF ANGUS AND RED ANGUS BULLS STILL AVAILABLE FOR PRIVATE TREATY

Thank you to all of our customers/ friends for giving us the opportunity to EARN your business. With your input, we will continue to work hard to provide the best Angus, Red Angus and Charolais genetics to fit your program and to help you gain a competitive edge.

HARMS PLAINVIEW RANCH

Mark & Kim Harms
2528 250th Street
Lincolnton, KS 66858
Email: hprbulls@tctelco.net
www.HARMSRANCH.com
620-924-5544

SWINE

Boars
Duroc & Chester
Duroc & Hamp Cross
Serviceable Age
On Farm Test Information

Open Gilts
DUROC & CHESTER
YORK-CHESTER CROSS

SLEICHTER
DUROC FARM
ABILENE, KS
785-263-1898 785-263-1908

SWINE EQUIPMENT

Buildings — Ventilation
Flooring — Feeders
Waterers — Heaters
Crates — Nursery Equip.

K & N
Swine Systems
RICK HENRY
785-336-2130
SENECA, KANSAS

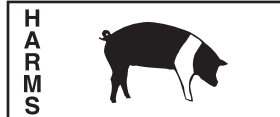

TOP QUALITY HAMP BOARS
Available Year Around

GALEN & ROBERTA HARMS
Whitewater, KS 316-799-2382

Place your Classified Ad ONLINE today at:
785-539-7558
GRASS & GRAIN
grassandgrain.com

CALL US FOR

- Catalogs
- Sale Flyers
- Magazines
- Newspapers
- Calendars
- Brochures
- Books
- Ask for Marlin



22 FALL calving young mostly black cows. Call 785-364-6271.

GRASS & GRAIN DIRECTORY

Custom Manure
Hauling & Spreading
Big to Small Jobs!
Chore-Boyz Services
913-636-1099

Sullivan
S
Ag Services
Riley, KS

Pasture clearing/tree
shearing • Fence building
• Skidloader work • Welding
Kaleb Sullivan
785-410-2783-Cell
785-485-2535-Home

Blue Valley Drilling, Inc.
Water Well Drilling & Service
Family Business Over 70 Years!
CONTACT ERIC STRADER
785-363-7353

R.J. FENCING

On The Ranch:
• Pasture Clearing
• Tree Side-Lashing
• Pasture Fencing
• Pipe Corrals
Residential & Commercial
• Vinyl • Privacy • Splitrail
• Chain Link
Established 1996
785-577-6510
TESCOTT, KS

**HALDEMAN
WELL DRILLING &
PUMP SERVICE**
785-539-9295
MANHATTAN, KS

**D. ROCHE
FENCING
INC.**
QUALITY BUILT FENCES
DON ROCHE
785-292-4271
FRANKFORT, KS

**YOUR AD
COULD BE HERE!**
GRASS & GRAIN
785-539-7558

AUCTIONEERS

KULL'S
Old Town
Station
ARMSBID.COM
Kull's Old Town
Station invites con-
signments for our
Spring, Summer &
Fall Auctions. If you
have 1 or 1,000, we'd like to talk to you.
*We will also buy collections of
individual guns.*
Dan@ArmsBid.com or
785-862-8800 • 800-466-5516
Topeka, Kansas

VATHAUER AUCTION SERVICE
Household-Antiques-Farm-Real Estate
*"Competitive Rates*Superior Service"*
Jim Vathauer
CLAY CENTER, KS
785-630-0849
Stuart Hedrick
CLAY CENTER, KS
785-632-1903
785-777-2037

*"Marketing Farm
and Ranch Real
Estate Throughout
the Midwest"*
**Monty Meusch,
Auctioneer**
Omaha, Nebraska
Phone: (402) 496-3276
Fax: (402) 496-7956
**FARMERS
NATIONAL COMPANY**
www.FarmersNational.com



**GANNON REAL ESTATE
& AUCTIONS**
**VERN GANNON, CAI
Broker/Auctioneer**
Manhattan, Kansas 66502
785-539-2316
785-537-9003
www.gannonauctions.com
The Experienced Sound In Selling



**purple wave
auction**
BUY & SELL
Ag Equipment
Const. Equipment
& Vehicles
1.866.608.9283
purplewave.com

BILL RAINE, Auctioneer
RAINE AUCTION SERVICE
Topeka, Kansas
Real Estate - Farm - Household - Antiques
785-256-4439
www.raineauction.com
PEARL REAL ESTATE
St. Marys, KS
785-437-6007

SHEEP

DORPER AND White Dorper
rams. Also, just weaned ewe
lambs. 785-643-3201.

Proven Suffolk and Hampshire
Rams. Also 4 ewe lambs for
sale. Our flock has produced
sixteen Champions this year!
Reasonably priced.
Jim Nelssen
785-776-1407

POULTRY

Poultry and Small Animal Auction

Fairgrounds, Clay Center, KS
August 20, 2011
September 10, 2011
October 29, 2011 final for
year
Always selling poultry, small
animals, livestock, agricultural,
and related items.

SALES CASH ONLY

15% commission
Check in begins at 7:00 a.m.
Auction begins at 12:00 p.m.
Gate fee: \$1.00 per person
Fee for no sale over \$50 is
commission on the bid.
Birds must be blood tested -
on site testing (.50/bird)
Bid is per animal in the cage
Cages sell with animals
No boxes except for chicks.
No Sale Fee.

For Information or
to consign:
785-410-0054 or
785-485-2845

LIVESTOCK EQUIPMENT

GEHL FEED wagon 5 x 12, and
a Kelly Ryan feed wagon 4 x 10.
Both work well, and have been
shedded. 785-744-3343.

HOLD 'EM Fence Company-
barbed wire, welded continuous
fence, pipe, custom tubs, gates,
alleyways. Cell 785-313-4552,
home 785-499-5454.

USED TITAN West OK Corral,
\$9500. New Corrals available as
well. 785-747-6362.

LINN POST & PIPE, INC.

Continuous Fencing,
Guaranteed Gates,
Portable Working Equipment,
Wrangler Portable Corral,
EZMT Cattle Feeders,
Squeeze Chute.
*For our complete line of live-
stock handling equipment
check out our website at
www.linnpost.com*
Linn, KS: 800-526-0993
Creighton, NE: 800-638-4036
Stillwater, OK: 877-707-9997

DEWEZE 475 bale bed E/H, 1
year old, fed less than 100
bales, looks brand new, risers,
spinners, toolbox, \$5,200 firm.
620-344-1035.

1970's 4x4 Ford feed truck Os-
walt 370 box. 785-799-7612.

Circle S Mfg.

Circle S Manufacturing
Hydraulic Chutes
continuous fencing
panels and gates
Phone:
620-924-5231
Cell: 620-381-1056
Lincolville, KS 66858

RAWHIDE

Portable Corral 785-263-3436
Introducing our New Rawhide
Processor by John McDonald
Used Rawhides for sale also
www.
rawhideportablecorral.com

GRASS & GRAIN

785-539-7558

LIVESTOCK EQUIPMENT



Luco Mfg. Co.

Hydraulic Chutes • Working
Circles • Cake Feeders
• Continuous Fencing
• Panels & Gates
• Hog Haven affordable
portable confinement units
*See our featured
specials at the expanded
Luco's Ag Mart*
Go to www.lucoinc.com
1-888-816-6707
Box 385
Strong City, Kansas 66869

FEED & SEED

CRP GRASS hay. 785-479-
0502.

FOR SALE: 50- 5'x6' round
straw bales. Riley 785-410-
5601.

SMALL SQUARE Straw bales
for sale. Shedded. Call 785-249-
9675.

WANTED: 60 bales big rounds
of prairie hay, 30 alfalfa bales.
316-799-2408.

COVER CROP SEED

Radishes, Turnips,
Sunn Hemp
CERTIFIED WHEAT SEED

STAR SEED INC.

Osborne, Kansas
800-782-7311
Since 1920

Use PERFORMER HAY TARPS

With super cinch tie down sys-
tem for round and square
bales.

Also
Economy Bull Flex
Delivery available.
Spring Creek
Ag Products, Inc.
800-432-5672

**Triticale- Elbon-
Northern Rye
Purple Top Turnips
Cover crops-
Radishes
Winter Peas**
Delivery available.
Spring Creek
Ag Products, Inc.
800-432-5672

BUYING ALFALFA, brome &
prairie hay. Delivered to Man-
hattan, Kansas. Preferred 6x5
rounds. Must have at least 100
bales plus. Competitive pricing.
785-386-8135.

Cattle & Hog Feed

WHEAT MIDLINGS
Pelletized, crude protein not
less than 14.5%. Call for pric-
ing.

WESTERN STAR MILL
Division of ADM - Salina, KS
1-800-649-1541 (Kansas)

GOOD QUALITY alfalfa hay.
Net wrapped, 1750# bales.
\$140/ ton. 785-850-0686

1 BAG Ameristand 403T plus
alfalfa seed. Alta Vista. 785-499-
6862.

BUYING ALFALFA hay big
squared or rounds. Call Chris,
620-253-2661, Toll free 877-
394-0890.

**WE ARE BUYING:
BROME SEED
DELIVERED OR PICKUP
AVAILABLE**
Feyh Farm Co., Alma, KS
866-765-3415
785-765-4681 Fax

WANTED: 2 year old, rained
on, big round bales of alfalfa or
prairie hay. Bales must be tight
and close to Manhattan.
785-776-7315, evenings.

AUTOMOTIVE

BUXMAN

PONTIAC • BUICK • GMC
1-800-794-3707
www.buxman.com
NEW and USED
Sales • Service • Parts

In Now
2005 SLE Sierra 4 door ext.
cab, 5.3 V8, bed liner, tow
pkg., power equip.
2008 Sierra SLT Max pkg.,
crew cab, 4WD, leather, 51K,
1 owner, local trade, 6.0 V8,
tow pkg.
2009 GMC Sierra 2500 HD
ext. cab, 6 speed Allison
trans., diesel, Duramax,
26,500 miles, 1 owner, local
trade, B&W hide away hitch,
5th wheel, beautiful truck,
4WD, tow mirrors
2009 GMC Canyon 4WD 19K
miles, crew cab, hail dis-
count.....\$21,970

1998 PETERBILT 379 short
hood with a 550Cat, 13speed,
new AC unit, new rear end,
good sound truck, \$18,000 or
will trade for wheat, corn, or cat-
tle. Call Kenny 913-314-9522.

RUST FREE TRUCKS

• DAYCAB TRACTORS
• CHASSIS
Heald Truck Sales
704 NE Hwy. 24
TOPEKA, KANSAS 66608
785-235-5604
PRICES & PHOTOS @
www.healdtrucksales.com

KENWORTH SERVICE truck
8-118 gallon fuel tanks Lincoln
welder/ generator, air compres-
sor, torch with 60' hose reel,
work bench, \$27,000. 785-562-
6096.

MIDWAY MOTORS SUPERCENTER

McPherson, KS
Hutchinson, Kansas
Hillsboro, Kansas
'06 Ford F350 XL, reg. cab,
4x4, DRW, C&C, diesel, auto,
Nice, 19K
'08 GMC Sierra crew, 4x4,
V-8, auto, loaded, very clean,
44K
'07 Chevy Silverado 2500HD
crew, 4x4, diesel, auto,
loaded, 79K
'07 Chevy Silverado 1500HD
crew, 4x4, 6.0 V-8, auto,
loaded, 43K
'08 Dodge 1500 quad cab 4x4
SLT, Bighorn, 5.7 V-8, auto,
loaded, 42K
'01 Chevy S-10 crew cab 4x4,
4.3 V-6, auto, loaded, very
clean, 106K
Ask For Kris Hanschu
khanschu@
midwaymotors.com
620-755-2824

Chuck Henry Sales

Trucks - Trailers
Containers
Solomon, KS
785-655-9430
www.chuckhenry.com



1996 Ford with new 20' box &
hoist\$36,500
Several Daycabs available
Feed Mixers and
Manure Spreaders
Kuhn Knight, new & used

MID-AMERICA TRUCK EQUIPMENT, INC.

Belleville, KS
800-536-2293

AUTOMOTIVE

Salina Powersports

salinapowersports.com
PICK UP
'97 F250 DSL, 4x4 bale bed
SUZUKI ATV
'11 Suzuki 400, 4x4, auto
'11 500 power steering 4x4
SIDEXSIDE
'12 Prowler 1000, XTX, 4x4
'12 Prowler 700 HDX, PS, 4x4
'11 Prowler 550, 4x4
ARCTIC CAT ATV'S
'11 Artic Cat 425, 4x4, auto
'10 300 2x4 auto
'10 550 EFI 4x4 AT
'09 1000 Thunder Cat V-twin
MORE IN STOCKCALL
CAN AM ATV'S
'11 CAN AM 500 XT, 4x4
'11 CAN AM 800 XT, 4x4, AT
'11 CAN AM 500 4x4, AT
DS 250, auto\$2,999

USED ATV
'09 Kawasaki Prairie 360 4x4
'07 Artic 700, 4x4, AT
'07 Suzuki 750, 4x4, AT
'08 Suzuki 750, 4x4, AT
MOWERS
Hustlerfrom \$2,999
Big Dogfrom \$2999
WalkerNew Line
HondaIn Stock
Snapper, 30", nice.....\$495
LOADER TIRES
20.5x25" bias, 60% tread
17.5x25 radial
18.0x25 radial
14.0x24 radial
Inventory Changes Weekly
Call For Current Listing
785-823-7297

SILAGE WAGON 7x14, self
opening and closing end gate,
heavy JD gears, high lift Mid-
west hoist, real good, \$1,250.
785-336-6672.

1994 Ford 3406 Cat, 350 hp.,
10 speed, Hendrix w/wet kit
Storage trailers, 28' & up.....
.....\$1,250 & Up
Steel storage containers 40'....
.....\$2,500

**Tire & Wheels
Converter Dollies
Transmissions, Rereends,
Motors**
**SMART USED
TRUCKS &
PARTS INC.**
1028 S. Ferree
Kansas City, KS 66105
913-321-6609
toadlyk@sbcglobal.net
www.smartusedtrucks.com

2008 Cadillac Escalade
2007 Dodge Ram 4x4 3/4 ton
2006 Hyundai Santa Fe
2006 GMC Denali
2006 Toyota Avalon
2005 Kenworth
2005 Pontiac Grand Prix
2005 IH tractor
2000 Chevy Silverado ex-
tended cab
1996 Ford 15- passenger van
1973 Ford 14' grain truck

B. C. Motors
902 E. Trapp
Herington, KS 67449
785-258-2818

1976 FORD F150 ext. cab, 8 ft.
bed, rebuilt engine, clutch,
\$2,150. 620-241-5224.

98 BONEVILLE, nice. 785-485-
2408.

1999 PETERBILT 379 extended
hood, 550 Cat with Super Ten,
mechanically excellent, sharp
truck, \$25,000 or will trade for
wheat, cattle, or corn. Call
Kenny, 913-314-9522.

FOR SALE:1975 GMC 6500
427 engine, 5x2, 18' steel box
hoist, rear new rubber. Daryl
Fink: 785-744-3450, 785-713-
0163. Erwin Fink: 785-744-
3590, 785-927-0163.

GRASS & GRAIN
785-539-7558

SWINE

SPF SWINE SEED STOCK

• Boars- Duroc, DurocxPie-
train, York, Landrace,
HampxLandrace
• Whiteline gilts in volume.
• PRRs negative, high health.



Roth Farms
Green, KS.
785-944-3329

785-632-1951 - Ron Roth Cell
785-632-7155
Herdsman, Matt Sullivan cell

HORSES

HORSE SALE
Every Monday Night
6:30 p.m. with Tack



Campbell's Sale Barn
Linwood, Kansas
913-723-3661 913-724-1403

BUYER FOR all types of
horses. 785-765-3639.

GENTLE 7 YO Paint mare, very
flashy. Broke to ride, loads,
trims, great. \$1200 to a good
home. 785-263-4655.

LET THE CLASSIFIEDS
WORK FOR YOU
PLACE YOUR AD TODAY

AG PRESS

Call us for:
Catalogs
Sale Flyers
Magazines
Calendars
Brochures
Books
Newspapers

Ask for Marlin

785-539-7558

AUTOMOTIVE

COURTNEY'S USED TRUCKS

2008 GMC HD 2500 4x4 crew cab, Duramax diesel, auto, 137K.....\$27,500
 2007 Dodge quad cab 4x4 Cummins diesel, auto, 119K.....\$20,500
 2007 Ford F250 SD 4x4 XLT, V-8, gas, auto, 96K..\$14,750
 2006 Ford F350 XLT 4x4 duals, power stroke, diesel, auto, with Krogman bale bed, 97K.....\$22,950
 2006 H&H HD tandem single wheel car or back hoe trailer bumper hitch.....\$2,750
 2006 Chev. C2500 4x4, 6 spd., Duramax diesel, 120K.....\$18,500
 2006 Ford F350 duals, 6.0 diesel, 12' flatbed w/Tommy lift, 2WD, 94K.....\$13,950
 2004 Dodge 3500 4x4 Cummins, diesel, 5 spd., duals....\$13,950
 2004 Ford F350 4x4 ext. cab diesel, auto duals, with utility bed.....\$15,500
 2003 Ford F350 4x4 duals, diesel, 6 spd., w/ bale spike.....\$13,950
 2001 GMC Topkick 8100 with 22' van, gas, Allison trans., 83K.....\$9,500
 2000 Ford F350 XLT ext. cab, powerstroke, diesel, 6sp, dually.....\$14,950
 2000 F450 XLT, diesel, duals, 16 ft. flatbed, 128K..\$13,500
 2000 Chev V-6 auto 4x4, S-10.....\$5,750
 2000 Ford Ranger 4x4 ext. cab V6 auto.....\$6,750
 2000 Ford F450 4x4 diesel 12 ft. contractor bed with hoist, 78K.....\$15,950
 1999 Dodge Ram 2500 4x4.....\$3,750
 1999 Dodge Ram 3500, 4x4, 5.9 Cummins, diesel, 5 speed, duals, w/ HB 350 hydro bed.....\$16,950
 1999 Ford F350 4x4, auto power stroke diesel, duals, flatbed.....\$13,900
 1997 Dodge 1500 ext. cab 4x4.....\$2,750
 1996 Ford F250 7.3 diesel 4x4 auto HB 200 hydrabed with 3rd spool.....\$10,750
 1994 Chevy C2500 4x4 6.5 diesel, 5 spd.....\$5,950
 1991 Ford F250 4x4 V8, auto flatbed with bale spike.....\$3,750
 1988 Chevy C-1500 4x4 4 sp. flat bed.....\$1,000
 1800# Hydrabed cube feeder.....\$1,750

Authorized Vermeer Dealer
 DEALER FOR HYDRA BED BALE HANDLERS & Renegade Grill Guards
 6 miles Northeast of McLouth, KS on Highway 92
913-796-6198

REAL ESTATE

70 ACRE farm for sale 8 miles north of St. Marys. Frontage on Hwy 63, mostly tillable, small old house, Astro building, grain storage, \$280,000. 785-213-5242. 785-925-2925. 785-256-2898.

AUCTION

Located at Lamont Hill Resort/Restaurant Pomona Lake Vassar, KS
Saturday, August 20 10:30 AM
 Selling 1990 Fuqua mobile home. 2 BR, 2 bath in excellent condition. Sets on Lot 3 at Lamont Hill Resort & Golf Course, next door to Pomona Lake, Vassar St. Park entrance. Great opportunity to own a second or retirement home.
OPEN HOUSES:
 August 9, 5:30 to 7 PM
 August 14, 1 to 3 PM
 August 20, 9:30 to 10:15 AM
 For lot lease info for Lamont Hill or private showing:
Wayne or Michele 785-828-4212
 or website
www.beattyandwischropp.com

FOR SALE: House, 1 1/2 story, recently occupied, five bedrooms, 1929 Craftsman original doors, windows, oak floors, central air, furnace, new roof, walk-in closets, \$12,000, to be moved. 785-466-2278.

CLASSIFIEDS — THEY WORK FOR YOU

REAL ESTATE

New Listing! Newer home w/two car garage and 158 ac +/- NW of Lindsborg, just West of Coronado Heights. Many excellent outbuildings, Creek bottom tillable, pasture with new fence, exceptional wildlife habitat, stocked pond! **Call Ray or Brad!**

166 ac +/- Saline Co. pasture. Rock bluffs, large pond, rural water. Executive building site. Excellent grass and fences. SW corner of Holmes and Ot-tawa Rd. **Take a drive and go look! Call Ray!**

115 ac +/- potential bldg site - blktop frontage, CRP, brome meadow & timber, excellent wildlife habitat, SE of Abilene. **Call Brad!**

21 ac +/- 2 mi. S. of Abilene. All CRP w/4 yrs remaining. Hwy. 15 frontage. Endless possibilities. **Call Brad!**

NEW LISTING! 5.75 ac +/- Two story country home with beautiful setting, 48x84 Morton bldg, live creek, new fences, set up for horses! 25 mi W of Salina. **Call Ray! Price Reduced!**

Country living in the city, New barn, many outbuildings, pond 4.75 ac +/-, city utilities. \$90K Bennington. **New Price \$70K! Call Ray!**

Quaint Country home on 13 ac +/- just 5 mi. W. of Salina. Numerous outbuildings, running creek with abundant wildlife. Even a little pasture. **Don't Wait! Call Brad! New Price \$115,000!**

NEW LISTING! Vacant building lot in Bennington, KS, city utilities available, priced to sell. **Call Ray!**

NEW LISTING! 4.34 +/- Lincoln Co. **SOLD** home, 4 bdrm., 1.5 bath, large kitchen. 2944 E Iron Dr. \$59,500.

155 ac +/-, Dickinson Co., NW of Talmage. **SOLD** exp. CRP, timber/pond, excellent hunting. **Call Brad or Ray!**

400 ac +/-, Lincoln County land 7 miles South of Lincoln on Hwy 14. Excellent creek bottom land! Pasture and hay meadow, country home. To be Auctioned.

2 Story country home on 11 ac +/- Outbuildings, Old 2 story barn, 20' x 20' shed, bunk, Excellent view! N. of Niles. Grass lease may be available! **Call Ray or Brad!**



Office 785-825-1199
 Toll Free 888-825-1199
www.horizonfarmranch.com

Ray Swearingen, Broker 785-452-8498
Brad Budden, Agent 785-280-0915

610 Acres m/l Prime Hunting & Fishing Grass & Broke Land on Lyons Creek, Southeast Dickinson County. **2700 sq. ft. 1970s ranch-style split level 4BR,** 2 1/2 Bath, unfinished 1/2 basement, double garage attached. **Original Big Red Barn, Morton bldg.** & other outbuildings. Lots of ponds, 3 wells & 1500 hand planted walnut trees manicured for straight logs of over 30 years growth!
Call: 785-258-4188
BOB'S AUCTION SERVICE- REAL ESTATE
Bob Kickhaefer, Broker
 Click on ksallink.com

Frontier Farm Credit
 SIDE-BY-SIDE, SEASON-BY-SEASON.
 For financial strength, competitive rates and terms as flexible as the way you operate, count on Frontier Farm Credit.

Baldwin, KS 866-268-2900
 Emporia, KS 800-320-8391
 Hiawatha, KS 800-699-3521
 Manhattan, KS 800-874-2474
 Marysville, KS 800-475-2371
 Parsons, KS 800-741-2990
www.frontierfarmcredit.com

Call us for Catalogs, Sale Flyers, Magazines, Calendars, Brochures, Books, Newspapers. Ask for Marlin.



REAL ESTATE

Land...Land...Land

Since 1929 we have worked with landowners across the U.S. in the selling, buying, and exchanging of farms, ranches, hunting properties, and agri-businesses.

Call today, and let's talk about your real estate goals. We are looking for a few "top agents" to join our team in Kansas, Oklahoma, and Texas today.

If you have interest, contact Monty Meusch (817) 600-9485
MMeusch@farmersnational.com



www.FarmersNational.com

Morris County- 1885 Native stone restored bldg, 6000 sq. ft. on 2 levels plus full unfinished bsmt. Ideal for residence or special events. Completely rewired, plumbed & 4 HVAC systems. Presently B&B owner's studio apt. office space. 2 large rooms for receptions, concerts etc. On National Registry of Historic Places.....\$197,000

Geary County-7 miles south of I-70. 4bed 2.5 bath home on 21 acres. Heated large garage, other out bldgs. Man. Schools.....\$245,000

6 20 +/- acre bldg sites. Rural Water, Man. Schools, 15 minutes South of Mall.....\$3,000 per acre

Pottawatomie Co.-40 Acres lovely rolling flint hills, large spring fed pond. Rural water and electricity available. May divide.... Price Reduced \$2500 per acre

Morris Co.-Unique property. Burdick area. 65 +/- acres. Beautiful valley, meadows, woods & spring-fed creek. Lots of wildlife. 40x120 & 36x36 Morton bldgs.\$300,000

Wabausee Co.- Bring the horses 30x36 3 stall barn 30x40 workshop, 33 fenced acres, spring fed creek, 4 br, 3 ba ranch home, with open floor plan. 5 miles south of Wamego.....\$349,900

Call Dolly Anderson, Broker for more information or to preview 785-532-8801
www.DollyAnderson.com

G&A REAL ESTATE
 Manhattan, Kansas

160 ACRES with covered working facilities w/ hydraulic chute attached to stalled barn with tack room. Pens lined with concrete feed bunks. 5 self waters, load outs for semi & trailers, 70x150 machine shed, hay barn, & 2 smaller barns. 3 bedroom 1 bath farm house. Northern Marion County. Asking \$340,000. 620- 924-5209.

480 Ac NE Wab. Co., fescue grass pasture, good 5 wire fence, 4 ponds, cross fenced, pipe working and loading pens.

80 Ac M/L pasture, 5 mi N of Paxico, approx. 20 ac timber w/live water creek, balance good, clean native grass, good wildlife habitat.

51 Ac M/L Silver lake area, Kaw Valley Bottom ground w/Kansas River frontage, w/36 ac cropland, mostly Eudora soils. Approx. 15 ac timber along the river.

For more information call: **785-437-6007**
 or visit our website: www.pearlrealestate.org
Pearl Real Estate & Appraisal Service



REAL ESTATE

FARM & RANCH

Clay Co. NEW LISTING! 232.7 Acres with 157 Acres CRP, balance Pasture with Pond only 4 miles from Milford Lake.

Dickinson Co. NEW LISTING 4.5 Acres, Several Outbuildings one with finished living space, and a 3 bedroom 2 bath manufactured home.

Saline Co.- 3.5 Acres m/l building site on blacktop Rd. Rural Water Available.

Saline Co.- 12.5 Acres m/l w/ 1 1/2 Story 4 Bdrm. Home Pond & Outblgds.

Ottawa Co.- 12.8 Acres m/l. Ranch Home w/ Several Outblgds.

Saline Co.- 28.5 Acres m/l. Prime Farmland w/ Potential Industrial Use.

Dickinson Co.- 80+ Acres m/l. w/ 2 Story Home. Many Possibilities

Saline Co.- Three- 5.9 Acres m/l. 1 - 10 Acres m/l. 1 -34 Acre m/l Building Sites with Building & Water Rights. Linda Redding 785-826-0125

Saline Co. - 10 Acres m/l. 3 Bdrms, 2 Bath Home. 2-30x36 Bldg. Call Linda Redding. 785-826-0125

Chris Rost • 785-493-2476
crost@cbsalina.com

Farm & Ranch Division Of:



Antrim-Piper Wenger Realtors®
 631 E Crawford Salina, KS
www.cbsalina.com
 1-800-276-3641

© 2006 Coldwell Banker Real Estate LLC. All Rights Reserved. Coldwell Banker® is a registered trademark licensed to Coldwell Banker Real Estate LLC. An Equal Opportunity Company. Equal Housing Opportunity.

TRAILERS

We Want your Business!
Titan - Elite - Sharp Trailers

We want your trade
Mid-Plains Equipment
 Kearney, NE
1-877-654-2553
www.midplainsonline.com

2002 SHOP BUILT 30' tandem axle double hopper grain trailer tarp, brakes, and tires 90%, \$15,000. 785-822-8065.

FOR SALE: 2- 2011, 1- 2012 Wilson black sided grain hoppers 78"x102, 1 owner, bought new, like new, excellent condition, little usage, \$3,400 your choice. Will trade for wheat, corn or cattle. Financing possible with qualified buyer. Call Kenny, 913-314-9522.

DONAHUE 7'X36' Stock Trailer with Hydraulic Jack. 620-732-2665

05 TITAN 24' Gooseneck bull package RB floor and mats, 2 gates. 785-458-5465.

TRAVALONG TRAILERS

New & Used Trailers on Hand 2 used 18' utility BP 31', 25', 24', 20' flatbeds Dolmar chain saws

VISSER RADIATOR SERVICE
 Herington, KS
 785-258-2800

Trailers 4 U
 Frankfort, KS
 785-292-4166
trailers4u.com

TRAILERS
 Hillsboro 24' alum crossover stock
 Hillsboro 26' alum Endura stock
 New Hillsboro 24' Endura alum stock
 '11 Hillsboro 14' BP or GN Dump
 '11 Hillsboro 16+4 Tilt

AUSTIN TRAILERS
 2560 Pillsbury Dr.
 Manhattan, Kansas
785-539-3925

GRASS & GRAIN
 785-539-7558

TRAILERS



Your Local Dealer for: Travalong Trailers, Bradford Built Flatbeds, Landoll, Hillsboro, and Club Car

CALL FOR PRICES ON NEW HYDRA BEDS

GRAIN TRAILERS BLOW OUT

2005 Timple 42' grain trailer, air ride, ag hoppers, elect. tarp.....\$27,500
 9- '11 38' aluminum Travalong lease returns start\$25,000
 38' Alum. grain trailer newstarting at \$28,500
 38' New Travalong steel grain trailers starting at \$23,995 FET included

CALL FOR GRAIN TRAILERS FOR LEASE BY THE MONTH

USED STOCK TRAILERS
 2008 24' Travalong.....\$7,000
 1998 20' Titan stock bull package, Rubber floor, extra clean.....CALL
 1997 Trailman 16' half top\$3,500
 1997 Titan Classic 20'.....\$3,500
 Titan West OK Corral 24'\$11,800

Used Cattle Pot
 44', good tires & brakes \$5,900

HAY TRAILER BLOWOUT

36' self Dumping Inline Bale Trailers.....\$4,595

Bradford Built Steel Pickup Flatbeds

Starting at.....\$1,870

We now install pickup Beds and Trailer AC Units. Call For Prices.

Buy Next to the Factory and save hundreds of Dollars

ROCKING "M" TRAILER SALES
 430 S. Colorado
 Waterville, KS 66548
Office: 1-866-261-2526
 or 785-562-6614



LIVESTOCK & HORSE TRAILERS
FLATBED TRAILERS
 • 1-800-526-0939 •
www.circle-dtrailers.com

Hedke Ag Co. Pro-Trak TRAILMANN

411 East Main
 Waterville, KS 66548
 877-505-2777 • 785-363-2777

Dale Ade TRAILER SALES

785-227-4220 LINDSBORG, KS

TITAN - HILLSBORO
 '99 Hillsboro 24' stock
 '02 Hillsboro 28' Alum. Stock
 5x16 bumper, cheap



NEW STOCK, HORSE TRAILERS & FLATBEDS

TRAILER REPAIR BRAKES, LIGHTS, SAND BLAST, PAINT WELD

We Install Brake Controllers

USED TRAILERS
 '04 Travalong 24' Stock \$7,200
 H&H Cargo trailers & ATV trailers available
 18' car/landscape trailer.....\$2,200
 '03 Campout Toy Hauler 26' BH.....\$11,500
 '07 Home built 16' UT 5k axles,.....\$1,400
 '04 20' stock, great shape.....\$6,600
 '94 24' Classic, no work needed.....\$3,400
 2-'08 24' stock, great shape....\$8,200
 '05 20' stock trailer, great shape.....\$6,600

Call Us for Drop'N'Lock GN Hitch Dealer Nearest You

Blue Valley Trailers
 225 South East St.
 Waterville, Kansas 66548

785-363-2224
1-866-368-4826

MACHINERY

750 JD No Till 15' Drill 7 1/2" spacing. Field ready 785-826-3261.

JD 922 flexhead, needs some work. \$2000. 785-632-0663

NEW HOLLAND 900 Silage Chopper w/ 3 row header and pick-up header, \$7,000; Rich-ardton dump wagon \$2,000. Call 785-410-0052.

UFT GRAIN cart, 400 bu., Shurloc tarp, shedded, excellent condition. Call 913-370-2048.

920 FLEX HEAD 1997 new poly, shedded, well maintained. Call 913-370-2048.

WANTED: GLEANER corn head, low profile, fits N series combine. 785-562-6272.

USED TRACTORS

Ford TW35 w/lr.
 Case IH MXM120 MFD
 Case IH 435 Q-Trac
 Ford 9680 4WD
 IH 5088 CAH
 JD 9400T Track
 Case IH MX245 MFD
 Case IH 9370 4WD

USED COMBINES

Case IH 2188 RWA
 Case IH 2388 RWA
 Case IH 1688 RWA
 Case IH 1660 RWA
 Case IH 2166 RWA

1-800-530-5428

Thomas Impl. Inc.
 Jct. 59 & 96 Hiways
 Altamont, Kansas
 Fax: 620-784-5622



GLEANERS

400 Series 30' head, good\$2,000
 670T L2 engine good oil pressure

2-L2 22' rigid headers, good
 R65 R75 fine tooth chopper w/floor, like new.....\$600

1985 N6 Gleaner feed re- verser engine had been O/H.
 N-R 830 cornhead, good
 N-R 300 20' rigidhead w/hy- draulic pump and late PU reel

649I L2 motor, good
 6x6 Dynapower hydro L2-M2, had been rebuilt

L3 straw chopper, complete
 New and used long sieves
 16', 18' & 22' Hume reels
 Various chaffers & sieves
 670 T - 670 HI blocks, cranks, etc.

24 ft. Hume reel w/JD mounts

Dealer for Chaff spreaders, Universal for all combines driver off walker crank \$1,050

Indiana cyl. bars, outlast Agco chrome, available for most combines.

BLAZEKS
 Belleville, KS
785-729-3495
785-556-8952 - Cell

JD 466 big round baler, 6200 bales. 913- 441-2777.

NH 782 forage harvester with electric controls. 785-337-2410.

750 RICHARDTON Highlift Dump Wagon. 785-799-7612.

GALVANIZED CULVERTS. 785-286-0501.

FOR SALE: 2010 JD 568 round baler, net wrapped or twine, small tires, 540 PTO, 1,610 total bales, bought new by owner, excellent condition, always shedded, \$30,000 or will trade for wheat, cattle, or corn. Financing possible with qualified buyer. Call Kenny, 913-314-9522.

Case & IH Tractor Salvage

MACHINERY
 1981 JD 4440 w/ JD 725 loader, 1755 hrs, cold AC, good rubber, long axles with hub mounted duals, nice tractor, \$25000 obo. 620-924-5209.

MACHINERY
 180 MF diesel; 1020 flexhead 20'; 220 Kawasaki 4 wheel semi wet kit; Gooseneck gravity wagon. 785-485-2408.

GRASS & GRAIN 785-539-7558

TRACTORS
 09 CIH Farmall 105U MFD \$55000
 06 CIH STX500 4WD ..\$174950
 06 CIH MX305 MFD ..\$156000
 01 JD 8410 MFD\$92000
 00 CIH 9350 4WD\$70000
 00 CIH MX200 MFD\$66000
 99 NH TV140 Bi-Dir.....\$60500
 98 JD 9200 4WD\$79500
 97 CIH 9370 4WD\$68000
 96 CIH 3220 2WD\$13500
 93 NH 9030 BI-DIR.....\$33000
 93 ZEBRA\$1895
 92 JD 4760 2WD\$40000
 91 FD 8830 MFD\$32000
 88 CIH 7140 MFD\$38000
 82 AC 6060 DIESEL.....\$11400
 81 CIH 2390\$15000
 79 IH 1586\$15000
 77 IH 1086 2WD\$9500
 73 JD 4430 2WD\$12500
 67 JD 4020\$14000
 62 JD 4010 DIESEL.....\$9500
 62 JD 4010 w/loader.....\$8200
 54 FORD G. JUBILEE.....\$6500
 Massey Ferg. 231\$6250
 JD 524 Frt. blade 4440/50\$12500

COMBINES
 10 CIH 7120\$285000
 09 CIH 8120\$262000
 09 CIH 7088\$205000
 09 CIH 7088\$199750
 (2) CIH 2588 ..\$18500-\$212885
 (8) CIH 2388 ..\$77500-\$145000
 (2) CIH 2188\$54250-\$59000
 (2) CIH 1688\$35000
 (2) CIH 1680\$31000-\$31300
 79 IH 1440 W/810 HD\$7500
 07 JD 9660 STS\$199000
 98 JD 9610\$69500
 03 SLBN 32" STRPHD ..\$33000
 08 CIH 2162 35' FHD\$62000
 (2) CIH 1020 30' FH\$15500-\$17000
 (2) CIH 1020 25' FH\$15000-\$17500
 89 CIH 1020 22.5' FH.....\$5500
 (2) 09 CIH 2152 40' DH.....\$52500
 05 MCD 973 35' DH\$32900
 05 CIH DHX302 30' DH.....\$27500
 01 CIH 1042 35' DH\$22500
 (9) CIH 1010 30' ..\$6500-\$16500
 (3) CIH 1010 25' ..\$4000-\$7300
 CIH 25' Pickup Reel\$700
 92 JD 930 30' H\$8500
 09 GRHF Nstar 30' 8RN\$45600
 07 CIH 2412 CH\$55000
 07 JD 1293 12R CH\$54000
 00 JD 1293 12R CH\$42000
 99 NH 996 8RN CH\$15500
 95 CIH 1083 CH\$12000
 94 CIH 1063 12R CH\$29500
 90 1083 8RN CH\$8600
 88 JD 843 8R CH\$5500
 85 IHC 863 6RN CH\$5500
 IHC 883 8RN CH\$3500
 85 JD 653A RH W/ 2388 ADAPT\$4000
 05 BRENT 876 G. cart ..\$22000
 98 BRENT 420 G. cart ..\$8500
 97 BRENT 774 G. cart ..\$17500
 Universal 20' head trlr.....\$1500

GRAIN DRILL
 08 JD 455 35' fold.....\$38500
 08 GP 1510 15' NT.....\$24500
 07 GP 3S4000 40' NT ..\$49000
 05 CB 4000 30' NT\$39500
 04 CB 4000 AP 30'\$35000
 03 JD 1890 40'\$75500
 03 GP 3S3000 30'\$36000
 03 GP 3000 30'\$39500
 03 CB 4030 30'\$27500
 03 CB 4000 25'\$27500
 02 GP 4000 40'\$42000
 01 JD 455 35'\$35500
 00 FLEXICOIL 6000\$46000
 98 SNFLR 9411 3pt 15' D\$14500
 98 JD 450 13'\$6500
 97 CB 3200 30'\$6500
 95 KRAUSE 5215 NTD ..\$15000
 94 GP 30'\$12000
 92 JD 455 35'\$21500
 91 GP 2SF30 30'\$7200
 KRAUSE 5400 30'\$21000
 GP 2010P 20' NT\$18500
 GP 45' FOLD\$11500
 89 GP 2 SEC 30'\$8000
 CB 28'\$1200

PLANTERS
 10 CIH 1250 16RN PIVOT\$92000
 04 CIH 1200 16RN P\$55000
 04 White 8122 12 RN P ..\$29900
 03 White 8122 12 RN P ..\$24500
 02 JD 1750 8RN PT\$17500
 02 CIH 1200 8RN PT\$14000
 02 White 8100 12 RN P ..\$14500
 98 JD 1750 8RN Pull P ..\$17500
 97 JD 1770 16RN FF P ..\$39500
 02 CIH 1100 Tow Behind A. Cart\$9500

SPRAYERS
 10 HAR 3000 PT.....\$20000

08 CIH 4420 SP\$224500
 08 AG CHM 1286C SP ..\$199000
 08 CIH 3320 SP\$168000
 06 CIH SPX 3310 SP.....\$146000
 05 HAR NAV1100 90' ..\$25000
 03 BESTWAY 1200PT ..\$20500
 01 JD 4710 SP\$70000
 01 Rogator 1254 SP.....\$69000
 90 STAII 1600 SP\$14500
 HARDI 950 PT\$11000
 SIMP SFE500 PT\$57500

SWATHER
 09 NH H8040 SP WR\$66500
 08 CIH WDR2303\$72500
 07 CIH WDX2302 SP\$72000
 07 NH HW325 SP\$62000
 07 CIH WDX2303 SP\$65000
 07 CIH WDX1202 SP\$55000
 07 CIH SCX100 PT WR ..\$24900
 05 CIH SCX100 PT WR ..\$19000
 03 CIH DCX161\$15500
 01 NH 320 18' HD\$36900
 01 NH 1441 PT WR\$14000
 91 CIH 8370 MC\$6200
 HES 1090 MC\$29500

BALERS
 09 CIH RB564 5X6 RB ..\$25900
 08 CIH RB564 RB 5x6 ..\$28500
 05 NH BR780 RB\$14500
 04 VER 605XL 5X6 RB ..\$15900
 04 NH BR780 5X6 RB\$14500
 03 CIH RBX562 RB\$17000
 03 NH BR780 5X6 RB\$14500
 00 JD 8545 SQB\$14000
 94 JD 535 5X6 RND\$8900
 86 JD 530 RB (SALINA) ..\$3250
 86 NH 855 RB\$3250
 85 IHC 3650 5X6 RB\$2000
 09 SITREX 16 W HD R ..\$15500
 08 NH HT-154 16 WR.....\$12000
 (3) SITREX 16 WR\$8500-\$12500
 03 SITREX 12 WR\$8500
 02 HES 3986 16 WR\$6500
 00 KELDERMAN 10 WR ..\$3200
 JD RAKES 1 LF & 1 RT ..\$4250

TILLAGE
 04 STRIPCAT 8 row\$16349
 02 DMI 530B Ecolo DR ..\$19000
 KENT 7554 54' FC\$12500
 Quinstar 3000 27' FC\$4500
 97 JD 635 32' disk\$17500
 93 SNFR 1293 27' disk ..\$15000
 93 JD 630 30' DISK\$10500
 KRAUSE 3957 26'\$7500
 KRAUSE 2455 36' DISK ..\$5500
 IHC 490 25' DISK\$5500
 89 KR 613 31' FCON\$9950
 83 KENT 6330 36' FC\$6000
 RHINO 20' FC\$2200
 KRAUSE 1072 19' CHSL ..\$3500
 Strlg 38' Soil Packer\$9500
 JD 15' Rotary Hoe 3 pt ..\$500

MISC.
 (3) 07 LP RCM6515 15' Batwing mower\$11900
 (2) HDR trailers.....\$1500
 00 LP RCRM35 10' RM ..\$5500
 10 LP Z52 Zero Tn\$3950
 07 TORO Zero Tn\$7100
 07 TORO 74814 Zero Tn ..\$3750
 06 LP Z52 MOWER.....\$4100
 05 DIXON RAM Zerotr. ..\$3000
 00 JD F510 FRT DCK Mow.....\$900
 09 POL RNGR\$10000
 08 POL SPTSMAN 800 ..\$6070
 08 ART CAT 500\$4400
 05 POL RNGR\$5500
 05 KUB RTV900\$7500
 04 POL SPSM 400\$3100
 04 POL SPSM 500\$3000
 04 POL Mag 330\$2200
 09 WSR bolt on bale spr ..\$250
 (2) sets Broyhill 250 gal ea\$1500
 1 set 300 gal. heli tanks...\$2900
 1 400 gal agri front mount\$1500

Call for More ATV & lawn equip.
 Salina, Kansas
1-800-658-4653
 785-452-1180 Eric
 785-493-4999 Kevin
 Pratt, Ks.
1-877-680-4455
 Marion, Kansas
1-877-382-2188
 620-382-5439 Marlin
 Wichita, Ks.
1-800-779-7012
 Hutchinson Ks.
1-800-658-1714
 Larned Ks.
1-866-400-3105
 Great Bend, Ks.
1-800-658-1706

MACHINERY
NEW VERSALTILE DEALERS USED FORAGE HARVESTERS & HEADS
 '09 Claas 980Call
 '05 Claas 900Call
 3 - '02 Claas 900Call
 2004 Claas 900Call
 1996 Claas 880\$65,000
 Claas RU600, 8 row headFrom \$30,000

PLANTERS
 JD 7300, 8 row\$7,500

COMBINES
 '09 Gleaner R66\$195,000
 2-'08 Gleaner R75\$188,500
 '93 Gleaner R62\$40,000
 '83 L3, 24' head, 1723 hrs\$15,000
 JD 930 flex\$12,500

MISCELLANEOUS
 Sunflower Tillage equipment...
Coming in daily

ALLIS WHITE HESSTON MASSEY FERGUSON Kalvesta Impl. Company, Inc.
 620-855-3567
 KALVESTA, KS 67856
 www.kalvestaimplement.com

Carrico IMPLEMENT
 www.CARRICOIMPLEMENT.COM

LEASE A JOHN DEERE 2010 COMBINE
 2 Year Lease: Annual Payment \$29,500. Attractive purchase option.
Call Carrico Implement today for details.
 Beloit **877-542-4099**
 Lincoln **866-522-9600**
 Hays **800-658-4640**

People will pay to hunt on your land. Earn top \$\$\$ for hunting rights.
 Call for a FREE quote and info packet toll free **1-866-309-1507** or request at **www.basecampleasing.com**

1112 NEW Holland Windrower, 14' head, diesel, field ready. IHC M Tractor, Power steering, Loader. 785-541-0192.
FOR SALE: JD, IHC, or Balzer silage wagons. 785-258-2800.

Vermeer
 604 and 605 Super M baler
 664 Rancher balers
 VR 820-1022-1224 whl rakes
 TD 120 tedder

5 STAR DEALER CERTIFIED PRE-OWNED BALERS

All Rebuilt Equip.-1 yr warr.
 605L net kicker\$15,000
 605K net monitor\$7,500
 605M nt kicker, fit tires\$28,000
 RB46 Challenger, LN..\$13,500
 R23 twin rake\$6,500

VERMEER USED EQUIP.
 504MCL, net ramp.....\$14,000
 504SF baler.....\$3,000
 604L net kicker.....\$8,000
 605F balers ..\$2,000 to \$3,000
 605H baler.....\$3,000
 605J monitor.....\$5,500
 605K equil-fill, auto-tie ..\$9,500
 505L baler\$6,500
 605XL monitor/kickernet\$9,000
 605M kicker FLT. tires \$19,500
 504G baler.....\$2,000
 705(R23-A)JD twinrake\$6,500

Sloop Sales & Hook's Repair, Inc.
 Lyndon, KS 66451
785-828-4706
 www.sloophook.com
 Cash Plus 5.25% for 84 mos.

MCCORMICK
 CX90 4WD w/loader...\$55,500
 MC130 4WD LD/grapple fork ..\$81,000
 MTX145 4WD w/loader\$96,000

MACHINERY
TIRE TOWN INC.
 18.4-38 new 10 ply\$675
 600/65R28 irregulars 100%.....\$925
 600/70R30 full tread\$950
 420/90R30 (16.9R30), new\$710
 800/70R38 slightly used ..\$1200
 20.8-38 new 10 ply\$875
 31/1350-15 rib, 6 ply\$110
 21.5-16.1 bar tread, 12p ..\$580
 16.9-30, 80%\$295
 19L-16.1 10p rib\$245
 14.9R46 used 80%\$435
 710/70R38, new new new\$2250
 14.9R34 fwd, 80%\$400
 18.4-34 10p, new\$605

Nationwide Shipping Special Prices • New & Used All sizes-major brands We deal
800-444-7209 800-451-9864

Landini
 0% Fin. up to 60 months!

Vision 105 & Vision 100
 50 To 180 HP, 2-WD & 4-WD, Power Shuttle, Excellent Loader & Haying Tractors
Several Models Available USED EQUIPMENT
 D17 Allis Westendorf CC340 ldr. Farmtrac 300 w/ldr. 8345 Belarus w/TA26 970 Case w/ldr. 1407 Kraus 25' disc Haybuster Bale Processor
Used Zero Turn Mowers
 Exmark, Zipper, Grazer, JD

GEHL Belarus
Schwant Tractor
 Dover, KS
785-256-6242
 www.schwanttractor.com

Used
 • NH 852 auto-tie round baler
 • NH 488 haybine
 • 8' & 10" SA Westfield
 • 8' & 10" swing away Mayrath
 • 4- 2100 Rem vacs
 • 1- 2500 Rem vacs
 • 5010 Schuler TMR wagon
 • 1- 5000 EX Brandt vac.

New
Mayrath Augers Rem grain vacs Hopper- Walkers

Steiner Implement
 2462 Acorn Rd., Sabetha, KS
785-284-2181
 Fax 785-284-2182

MacDon
 Self-propelled swathers, and pull behind swathers available
 M205 self propelled swather w/16" disc head, 200 h.p Cummins
 A30-D 16' sickle mower cond.

Husqvarna
Chainsaws Sales & Service Zero Turn Mowers

WINKEL MFG Flatbeds Livestock Equipment

Deweze WESTFIELD WESTFIELD GRAIN AUGERS

BUSH HOG
 RDTH72 & RDTH84 finish mower
 2010 10' rotary cutter
 2715 15' flex wing cutter
 Zero turn mowers

Bush-Whacker
\$1000 Cash or 0% for 36 mo MD-180 15' flex rotary cutter USED EQUIPMENT
 AMT 323, 10'6" mower cond. Peck 12"x72" auger w/PS\$7500 '93 1835C Case diesel skid loader, 3600 hrs.....\$5,500

TRAVELONG NEW TRAILERS
 7'x24' aluminum stock \$13,150
 7'x24' steel stock\$9,375
 34' grain hopper\$19,550

USED TRAILERS
 20' GN flat trl. w/5 btm. \$3,800

FARM AID FEED MIXING WAGONS & BOXES

MACHINERY
 New Befco 10' windrow rake...
\$4,475
 Used Case IH 1020 25' flexhead\$6,500
 Used JD 643A row head\$2,800
 Case IH 8465A Round baler ...\$9,245
 New Tonutti 12 wheel rake\$8,100
 Several used and new zero turn mowers
 New Case IH HDX162 16 ft. hydro swing\$32,995
 Several new Hydra Beds.....CALL

WINCHELL'S, INC.
 Phillipsburg, KS 785-543-2118

CASE III AGRICULTURE

COMBINES
 2008 Case IH 7010 4WD
 2007 Case IH 7010, 4WD
 2005 Case IH 2377, 4WD, OTT
 2004 Case IH 2388 4WD
 2003 Case IH 2388, 4WD
 2001 Case IH 2388, 4WD, OTT
 1998 Case IH 1083 cornhead 8RN poly
 1996 Case IH 1083 8RN steel
 1986 Case IH 1640 4WD, OTT

NEW TRACTORS
 Case IH Magnum 315
 Case IH Puma 185 MFD
 Case IH Puma 140 MFD
 Case IH Maxxum 140 MFD
 Case IH Farmall's in Stock

USED TRACTORS
 1990 Case IH 7140 Magnum

MISCELLANEOUS
 2009 Case IH DC92 disk MoCo
 2009 NH H7230 10' disk MoCo
 2007 NH 1432 disk, MoCo
 2004 Kinze 1050 RC grain cart
 2006 Case IH RB 463 net/twine
 2005 Case IH RBX 562 net/twine
 1992 Case IH 8465 baler
 1993 NH 640 baler
 1984 IH 496 32' disk

CASE III AGRICULTURE
McConnell Machinery
 1111 E. 23rd Lawrence, KS
785-843-2676
 or
 3313 Nebraska Terr. Ottawa, KS
785-242-1463
Evenings
785-979-2271
 www.mcconnellmachineryco.com

COMBINES
One Year Power Guard Use Season waiver 2.9% Interest
 '10 JD 9870, 213 hrs \$265,000
 '04 JD 9860\$163,500
 '10 JD 9770 4WD\$217,500
 '09 JD 9770\$228,000
 '09 JD 9770\$232,500
 '09 JD 9770\$228,000
 '09 JD 9770 4WD\$229,400
 '08 JD 9770\$219,500
 '08 JD 9770\$236,500
 '08 JD 9770\$230,000
 '07 JD 9760 4WD\$210,000
 '07 KD 9760\$199,500
 '07 JD 9760 4WD\$155,000
 '05 JD 9760\$150,000
 '05 JD 9760 4WD\$140,000
 '04 JD 9760\$119,500
 '06 JD 9660 2WD ..\$167,500
 '06 JD 9660 2WD\$193,000
 '06 JD 9660 2WD\$166,500
 '06 JD 9660 2WD\$181,000
 '06 JD 9660 4WD\$182,000
 '05 JD 9660\$131,500
 '04 JD 9660 4WD\$132,000
 '01 JD 9650\$105,000
 '98 JD 9610\$62,000
 '90 JD 9600 4WD\$37,500
 '01 JD 9550\$79,500
 '00 JD 9550 SH\$85,000
 '99 JD 9510 duals\$72,500
 '99 JD 9510 4WD SH ..\$76,000
 '96 JD 9500 SH\$66,000
 '06 CIH 8010 loaded \$169,500
 '05 CIH 2388 4WD ..\$142,000
 '05 CIH 2388\$118,000
 '98 CIH 2366 Hillco ..\$99,500
 '90 CIH 1680\$32,500

43 corn heads
GRAIN DRILLS
 '97 JD 1850 36"x75" ..\$36,500
SPRAYERS & APPLICATORS
 '09 JD 4730\$175,000
 '07 JD 4720\$148,500

MACHINERY
FOR SALE OR TRADE
 Gravity Wagons, 200-500 bushel
Cooter's
785-562-2027
 Day or evening
Blue Rapids, KS

IH-5100 grain & fertilizer drill
 8X20. New disks & scrapers. Always shedded; Kent SeriesIV 22' field cultivator, good tires, shovels; Crustbuster 12' offset disk, new 22" blades front gang, good rubber; Landoll 8' 9 shank chisel 3point attachment. 785-200-0034

FOR RENT: JD 6 row corn heads IH adapter available. Corning, Kansas. 785-456-5093.

1997 JD 920 flex head. S# H00920F670758. New poly, shedded, contour driveshaft \$10,000, 785-562-6285.

I buy and Sell Allis Chalmers Tractors
 7060 PD, duals, \$9,500
 7000 PST, CAH
 L2 combine w/headers
JOHN BERGMAN
 Seneca, KS • **785-336-3158**

PLANTER SALVAGE
 IH 400-500-800-900-950 Cyclo JD 494-1280, 7000, plate and plateless
Koelzer Repair
 Onaga, KS 785-857-3257

NEW HOLLAND 2115 Silage cutter. Grow NH cornhead with NH hay-head, \$20,000. 913-426-2941. 913-773-5702.

Firestone FARM TIRES
 THE LEADER IN THE FIELD

48/80R38 RAD AT 23', \$1,187
 380/90R46 RAD 9000 152B \$1,523
 380/85R30 RAD AT DT\$1,018

DON'S TIRE
TF 866-888-7838
 Abilene, KS

30- Gleaner heads
 Corn, Flex, Rigid. Majority reconditioned '83 L3 Hydro chopper, big engine reconditioned, nice
Duffek Implement
 Seward, NE
402-643-3290
 Let us repair your Gleaner combines, corn, flexheads.
 Call Larry **402-643-5118**

Four Generations
 "Helping Kansas Grow"
 Since 1944

Hiawatha Implement Co.
785-742-7121
 HIAWATHA, KS 66434
 www.hiawathaimplement.com

MACHINERY



NEW
Balers 665 Rancher, 605SM, 604M
Rakes R-2800, R-2300, VR 1022 wheel rake
BP 8000 bale processor

USED
605SM, 605M's, 604M, 504M, 554XL, 605L's, 605J's, 5041, 605F

LARGER BALE FORKS AVAILABLE
SPRING STEEL SHEET METAL
6'x10' 18 ga.....\$44.00
40"x72", 18 ga.....\$20.00
23"x80", 18 ga.....\$10.00

NEW STEEL
40" 4"x5" rect. tube
Round square tubing angle channel and flat 14 ga, and 1/8" floor plate

EXPANDED METAL
1 1/4, 2 3/8, 2 7/8, 3 1/2, 4 1/2 pipe
3/4" & 7/8" sucker rods

WELDING SUPPLIES
Oxygen C125 & acet. Bottles for sale
Welding rods & wire
Top & bottom belts for all balers
Twine 4' & 5' netwrap
Portable panels, Feed Bunks & Round Bale Feeders

Forrest Johnson
LEONARDVILLE, KS 66449
785-293-5583
785-293-2235

SUNFLOWER 4212 9 shank disk chisel, 4" twisted shovels, walking tandems, \$5500. 785-348-5820 or 785-447-0141.

GRASS & GRAIN
785-539-7558

BRUNA IMPL. CO. TRACTORS
1994 Case IH 5230 2WD w/dlr., 4089 hrs.....\$24,500 (C)
1990 Case IH 7120 2WD w/dlr., 5000 hrs.....\$42,500 (W)
1995 Case IH 7250 MFD, 3602 hrs.....\$73,500 (C)
2001 Case IH MX120 MFD w/dlr., 3904 hrs....\$53,500 (C)
2004 Case IH MX210 MFD, 4275 hrs.....\$119,500 (S)
2009 Case IH MX275 MFD, 609 hrs.....\$148,500 (M)
2004 Case IH MX285 MFD, 1269 hrs.....\$136,500 (S)
2009 Case IH MX335 MFD, 850 hrs.....\$182,500 (C)
2008 Case IH Puma 180 MFD w/dlr., 206 hrs....\$113,500 (M)
2008 Case IH Puma 195 MFD w/dlr., 567 hrs....\$107,500 (H)
2010 Case IH STX385 4WD w/3 pt., 666 hrs.....\$199,500 (W)
1982 IH 5288 2WD, 4328 hrs.....\$24,500 (M)
1971 IH 826 2WD w/dlr.....\$4,500 (W)
JD 6400 MFD w/dlr., 8258 hrs.....\$32,500 (C)
NH 8260 MFD w/dlr., 7800 hrs.....\$28,500 (W)

HARVESTING
1988 Case IH 1660 4WD, 5337 hrs.....\$28,500 (H)
1987 Case IH 1680, 500 hrs.....\$16,000 (C)
1997 Case IH 2166, 3615 hrs..\$65,500 (H)
1997 Case IH 2188, 3254 hrs.....\$76,500 (M)
2000 Case IH 2366, 2112 hrs..\$98,000 (W)
2005 Case IH 2388, 1865 hrs.....\$145,000 (W)
1998 Case IH 2388, 4307 hrs..\$68,500 (H)
2004 Case IH 2388, 2399 hrs.....\$148,500 (H)
2003 Case IH 2388, 1946 hrs..\$121,500 (M)
2007 Case IH 2577, 1328 hrs.....\$175,000 (H)
2007 Case IH 7010, 1220 hrs..\$196,500 (S)
2010 Case IH 7088, 876 hrs.....\$219,500 (M)
2010 Case IH 7088, 351 hrs....\$218,500 (M)
2008 Case IH 8010, 780 hrs....\$225,000 (C)
2006 Case IH 8010, 1825 hrs..\$178,500 (S)
2005 JD 9560 STS, 1711 hrs....\$128,500 (C)
2007 JD 9660 STS, 1307 hrs....\$199,500 (H)

Now thru Sept. 30, get 0% for 18 months on used combines and headers thru CNH Capital

Bruna Impl. Co.
C - Clay Center
785-632-5621
H - Hiawatha
785-742-2261
M - Marysville
785-562-5304
S - Seneca
785-336-2111
W - Washington
785-325-2232
List of our entire used inventory on:
www.brunaimplementco.com

MACHINERY



BOBCATS - TRADE-INS
2010 Bobcat T650 C,H & A SJC 250 hrs.....\$50,500
2010 Bobcat S250 open, 375 hrs.....\$29,500
2009 Bobcat S630, cab, heat, & air 375 hrs.....\$34,000
2009 Bobcat S250 open 550 hours.....\$27,500
2009 Bobcat E35 exc. C, H, & A, 700 hrs.....\$38,500
2006 Bobcat S300 H.F., C, H, & A, 800 hrs.....\$28,500
Bobcat 709 backhoe, attach for mid-frame.....\$4,500
Gehl 7810E skid steer loader w/84" bucket, open ROPS, 675 hrs w/steel tracks.....\$34,500

Service on all Bobcat Equipment
Stop by and talk to us.

Now Is The Time To Trade ALL MACHINES INSPECTED & READY TO WORK.
South on Rosencutter in Manhattan, KS

For More Details Call Greg • 785-215-4285
Travis • 785-410-8985
Office • 785-537-9979

Gleaner Combines
'97 R62 RWA.....\$66,500
'95 R62 RWA.....\$39,500
'95 R72.....\$66,500
'90 R70.....\$22,500
'88 R60.....\$18,500
25' and 30' flex heads....CALL

GRAVITY WAGONS
EZ Trail gravity wagons, 230 to 400 bushel
EZ Trail grain carts, 490 & 700 bushel

New Kent Field Cultivators
81 Farm Eq. Service
McPherson, KS.620-241-3100
1-800-357-3101

1995 Case IH 1063 6RN.....\$14,650 (C)
1999 Case IH 1063 6RN.....\$22,500 (C)
1999 Case IH 1083 8RN.....\$19,500 (M)
1991 Case IH 1083 8RN.....\$14,500 (H)
2003 Case IH 2206 6RN.....\$27,200 (W)
2007 Case IH 2208 8RN.....\$34,500 (M)
2006 Case IH 2208 8RN.....\$36,500 (M)
2007 Case IH 2408 8RN.....\$36,500 (W)
2004 Case IH 2412 12RN.....\$45,500 (H)
1992 JD 843 8RN..\$14,500 (H)
2007 Case IH 2062 30' draper.....\$39,950 (W)
2006 Case IH 2062 36' draper.....\$43,000 (M)
2009 Case IH 2142 35' draper.....\$36,500 (M)
2009 Caes IH 2162 30' draper.....\$59,900 (C)
2008 MacDon D-50 25' draper.....\$39,000 (W)
2008 Case IH 1020 25' flex.....\$19,500 (M)
2004 Case IH 1020 30' flex.....\$16,500 (M)
2008 Case IH 1020 30' flex.....\$26,500 (C)
2009 Case IH 2020 25' flex.....\$16,950 (W)
2007 Case IH 2020 30' flex.....\$18,500 (W)
2008 Case IH 2020 30' flex.....\$26,500 (C)
1993 JD 925 25' flex.....\$10,500 (W)

Pre-Owned Field Cultivators
Beloit
'93 Kent 6542 U05963 ..\$9,750
'08 GP 7560 U06451 ..\$47,500
'94 Kent 7554 U06503 ..\$17,000
'99 Kent 6542 U06712 ..\$17,500
'94 Kent 6542 U06920 ..\$12,500
'97 SF 5054-55 U07031 ..\$21,000
Lincoln
'08 GP 7560 U06048 ..\$54,000
'09 GP 7560 U06049 ..\$54,000
'85 Kent 6542 U07023 ..\$4,000
GP 7551 U07024 ..\$41,500
Pre-Owned Drills
Beloit
'93 JD 455 U06003 ..\$24,000
'03 GP 2S2600 U06132 ..\$29,000
GP ADC2220 U06374 ..\$49,000
'04 GP 3S3000F U06458 ..\$30,000
'97 JD 455 U06504 ..\$26,000
CB 4000AP U06527 ..\$44,000
'03 SF 9433-30 U06844 ..\$37,500
Lincoln
'03 GP 3S3000 U07037 ..\$31,000
'99 JD 455 U07049 ..\$24,000
JD 455 U07072 ..\$22,000
'86 GP 2SF24 U07084 ..\$4,500
'96 JD 455 U07086 ..\$18,000
Lincoln
'01 SF 9421-30 U06267 ..\$37,500

MACHINERY

USED TRACTORS
'08 Case IH JX70 MFD cab loader, 600 hrs.
'08 Case IH Farmall 40 MFD cab, loader, 70 hrs.
'06 Case IH MXM 130 MFD w/loader
'06 Case IH DX40 MFD w/loader, 1300 hrs
'04 JD 4410 Hydro w/loader
'00 JD 6410 MFD cab, 3400 hrs
'96 Case IH 3220 2WD, w/loader, 1350 hrs
'94 Case IH 7220 MFD, 4526 hrs
'91 Case IH 7120 2WD, 5180 hrs
'90 Case IH 7120 2WD, 7935 hrs
'90 Ford 7710 2WD cab/loader
'85 JD 650 w/ rear mount finish mower 1,100 hrs
'77 White 2-105 w/cab
'67 Ford 4000, gas

MISCELLANEOUS
'05 Case IH LBX 332 sq. baler, clean
'10 Case IH 3206 cornhead
'09 Case IH 2020 flexhead 25', like new
'09 Case IH 530C Ecolo Tiger
'08 Case IH 2577 732 engine hrs, 4WD, clean
'06 Case IH 1020 25'
'05 Case IH 1020 30' flexhead
'05 Vermeer WR20 wheel rake
'00 Case IH 1083 cornhead
'08 NH 499 MoCo
'06 Case IH, WRX 201, 10 wheel rake
NH 53B side delivery rake
'00 Case IH, RS 451 baler
'88 Case IH 1660, 4300 hrs, clean
'98 Case IH 1020 25' flexhead
'95 NH 660 rd. baler
'95 Case IH 1020 20' flexhead
'95 JD 693 cornhd. w/adaptor
'92 Case IH 8480 rd.baler
'88 Case IH 1660 combine
Pair of Case IH 5100 drills on tandem hitch
Case IH 900 6 row 30
IH 800 horiz. rear fold 12R
'06 Case IH RMX 340 disk 25'
Case IH 3950 26' disk
Case IH 6750 parabolic chisel IH 4600 FC 27'
DMI Tigermate F.C. 321/2'
Case IH 1054 cornhead
Sitrex MK12 wheel rake
Krause 4126 F.C.

CASE III AGRICULTURE

ROSSVILLE Truck & Tractor
ROSSVILLE, KANSAS
785-584-6195

IH 1486 WL- 46 loader, low hours, asking \$14,500. Home, 785-566-3674. Cell, 785-248-9191.

Pre-Owned Air Seeders
Beloit
'08 JD 1890 U05612 ..\$145,000
'03 JD 1890 U05766 ..\$75,000
'97 JD 1850 U06246 ..\$50,000
'08 JD 1890 U06303 ..\$125,000
'01 JD 1860 U06632 ..\$40,000
'09 JD 1890 U06633 ..\$120,000
'99 JD 1860 U06719 ..\$64,000
'08 JD 1890 U06907 ..CALL
'98 JD 1850 U06924 ..\$65,000
GP ADC2220 U07027 ..\$40,000
Lincoln
'08 JD 1890 U06313 ..\$125,000
'00 JD 1860 U06337 ..\$57,000
'10 JD 1890 U06403 ..\$138,000
'06 JD 1890 U06554 ..\$100,000
'01 JD 1860 U06831 ..\$62,000
'09 CI 3430 U07052 ..\$126,000
Hays
'05 JD 1890 U07071 ..\$85,000
'05 JD 1890 U07074 ..\$80,000

Carrico IMPLEMENT

Lincoln (866) 522-9600
Beloit (877) 542-4099
Hays (800) 658-4640
www.carricoimplement.com

MACHINERY

OUR 61st YEAR NEW TRACTORS
2012 JD 7230R.....Coming
2011 JD 7230

USED TRACTORS
2010 JD 8245R
2009 JD 7730 MFWD
2008 JD 8230.....Coming
2005 JD 8220
2000 JD 7510 MFWD.....Coming

COMBINES
2009 JD 9570.....Coming
2008 JD 9770
2008 JD 9670
2005 JD 9760
2004 JD 9560
1998 JD 9610
1998 JD 9510 PRWD, CM 2-625F
3-JD 630F
JD 620F
2-JD 893
JD 693

NEW EQUIPMENT SPECIALS
JD 2510H
JD 741 SL
JD 741 NSL
JD 637 DISK
BBK Header Trailers
HAY EQUIPMENT
JD 568
New big bale forks
2008 JD 568
1996 JD 535 w/wrap

USED EQUIPMENT
2011 JD 1770 NT 16RN w/fert.
2011 JD 1770 NT 24 row
2-2009 JD 1790 16/31
2009 JD 2510H
2009 Kinze 3660 16/31
2009 Kinze 3500 815..Coming
2009 637, 29'
2008 JD 1770 NT, 16RN
2005 JD 1760 8RN.....Coming
2-JD 1760 12 RN



TODD TRACTOR COMPANY INC
SOLID — STABLE STILL JD
785-336-2138 Days
785-548-5855 Nights
Visit Us At
jddealer.deere.com/toddtractor
Seneca, Kansas

NEW EQUIPMENT
VR 1022 Rake
VR1224 Rake

USED EQUIPMENT
Mowers, 605L Balers, Rakes
505 I balers BP7000
505 Super I balers
504 Super I balers



BERG REPAIR
14200 Godlove Rd.
Westmoreland, KS
785.457.3534

8 SKID loader tires 12x16.5. 785-457-3765.

CB 3200TS U06299 ..\$2,500
'09 GP NTA3510 U06532 ..\$98,000
'00 GP 3S4000 U06547 ..\$39,500
'94 GP 3610 U06745 ..\$12,000
JD 455 U06752 ..\$32,500
'99 JD 455 U06830 ..\$26,000
'95 JD 455 U07010 ..\$25,500
'88 GP 3SF30F U07014 ..\$6,000
GP 3SF30 U07045 ..\$6,000
Hays
JD 9350 U06833 ..\$1,500

MACHINERY

— USED IMPLEMENT —
Agco RT 120A
Gleaner 700 header 30'
Gleaner 500 25' flex
Gleaner 700, 27' rigid
'09 Gleaner R76
2000 Gleaner R62
Allis 7000 tractor
Gehl 4625 skid loader
Gehl Feedwagon
JD 9' swather
'09 Gleaner 8200 30' flex
Hesston 1340 MoCo
Hesston 956 round baler
'02 Challenger MT 755



AGCO ALLIS WHITE EQUIP. GLEANER HESSTON MF • GEHL DIXON

Kuhlman Impl.
LINN, KANSAS
785-348-5547

ORTHMAN 850 bu grain cart \$13500; MF883 8R30 corn head \$8500; JD 930F flexhead, \$8000. 620-931-7318.

NEW EQUIPMENT
Bush Hog mowers 5'-15'
Vermeer 605 Super M Balers
Vermeer twin rakes

RIDING MOWERS
Cub Cadet ZTR
Hustler 305

USED ROUND BALERS
JD 535 w/net
NH BR 780A w/net

SALVAGE
White 2-135
Oliver 2255

CONSIGNED MACHINERY
White 2-105
White 8900 combine
White 2-155
Gehl 2275 14' swing tongue
WANTED
Oliver 1855, 1955 for salvage



G & R IMPL. CO.
WESTENDORF-BUSH HOG STIHL
620-732-3245
or 620-732-2275
DURHAM, KANSAS

1475 NH hydrosowing swather, 16' 1000 PTO, good condition, \$5750. 785-562-7635.

HOELSCHER

Limited Supply
Hay Accumulators
Forks For Small Square Bales & NH Bale Wagons

"Call Us Before You Buy"

DRY CREEK FARMS & SUPPLY
Hesston, KS
620-327-2183, Ask for Joe

— ITEMS FOR SALE —
1999 JD 9610 combine 1780 sep. hours, F&A duals ..CALL
.....Coming In
Grain Carts In Stock ..CALL
New Holland 900 silage chopper ..\$6,000
2002 JD 1770 NT planter 16x30, TW ..\$47,000
JD 1770 16x30 LF, nice planter ..\$35,000
JD 637 disc, 35' ..\$30,000
JD 650 disc 23.5', clean ..CALL
Sunflower 1440 disc ..CALL
1998 CIH 1083 poly 8x30 rebuilt before last season ..\$16,000
JD 630 hydraflex header ..CALL
2005 JD 893 cornhead HYDP, clean, knife rolls ..\$24,500
2005 JD 893 cornhead HYDP, clean ..\$25,000
1998 JD 1293 cornhead HYDP ..CALL
1998 JD 893 cornhead low tin oil ..CALL
1994 JD 893 cornhead \$13,000
1998 JD 693 cornhead ..CALL
JD 843 cornhead low tin oil ..CALL
JD 643 cornhead ..\$5,000
1998 JD 853A rowhead, NICE NICE ..\$16,000
2005 JD 630 hydra flex header ..CALL
2003 JD 925FF auger, F&A new poly ..CALL
JD 920F flexhead ..Coming In
1998 Gleaner 830 Huggler cornhead ..CALL
2004 CIH 2208 cornhead HYDP tracker, nice ..\$24,750
2001 CIH 2208 cornhead

MACHINERY

TRACTOR and COMBINE PARTS



With over 120 acres and 130,000 square feet of warehouse space, we have thousands of NEW, USED & REMANUFACTURED PARTS for many makes and models.
When you need quality parts at affordable prices
Call Abilene Machine
1-800-255-0337
www.AbileneMachine.com

WANT TO buy or trade 20.8x38 for 18.4x38 tires and rims or 16"x38" rims for a 2094 Case. 785- 220-9665.

JD 3950, through shop, \$4,100; JD 3970, through shop, \$6,350; JD 35 chopper, not used much, \$1,100; 16' Midwest steel bed, \$1,500; 13 1/2' Knapheide, steel sides, hoist, \$900; Richardton high dump silage wagon, new floor, \$2,100. Roeder Impl., Seneca, KS. 785-336-6103.



605 & 605 Super M balers
504 MCL balers
R2300 twin rake
BP 8000 processor
WRX-12 DuraBull Rake
Disc Mowers & Mower Cond.
USED VERMEER BALERS
Hydra-Bed™ & accessories
Winkel Livestock Equip.
Winkel Flatbeds
Bar 6 Cake Feeders



MILLER RANCH EQUIPMENT
33778 K-99 Hwy.
Alma, Kansas
785-765-3588
www.millerranchequipment.com

Maize Repair Parts for Deere Forage Harvesters
Big Square Balers
Best Price and Quality
MAIZE CORPORATION
888-722-8710

HYDP ..\$21,500
JD 930 rigid head ..\$5,500
1997 CIH 1020 25 ft flexhead ..CALL
1996 CIH 1020 25 ft flexhead, clean ..CALL
(2)- CIH 1020 25 ft flexheads ..CALL
(2)-CIH 1020 30 ft flexheads ..\$7,000 each
2000 CIH 1042 36ft draperhead ..\$19,000
2003 CIH 1020 flex, 25', air reel ..\$15,500
Orthman 996 graincart, scales, nice ..\$24,000
JD 567 round baler net \$13,000
Vermeer 605XL baler, 11700 bales ..CALL
2007 NH 904A square baler 3x3, 10K bales ..CALL
2004 JD 946 MoCo swather crimper ..\$12,500
NH 144 windrow inverter ..CALL
JD 216 Chuck wagon nice..CALL
Bush Hog post hole digger\$550
JD 885 row cultivators, in stock ..CALL
6 Sunflower rolling tredders 6 ft, BRAND NEW ..CALL
Complete listing on our web:
www.jonesmachineryinc.com

BUY/SELL/TRADE DAILY

Jones Machinery, Inc.
Smith Center, KS
785-282-3000
785-282-0432 Cell
785-686-4005
Evening Calls Welcome

MACHINERY

WE ARE DEALERS FOR
GEHL
BUSH HOG

Kelly-Ryan-Kewanee - Westendorf
 C.E. Attachments
 H&S

RAKE WHEELS to fit most wheel rake \$119.00

10', 12', 14', & 16' GATES CORRAL PANELS
 12' corral panels.....\$75.00
 10' corral panels.....\$65.00

SKID LOADERS & ATTACHMENTS
 1989 Case 1825 skid loader, 1700 hrs, 48" bucket, \$7,500
 Ditch Witch 1030 walk behind trencher.....\$3,000
 Ditch Witch 3700 SP trencher.....\$7,500
 Power House Prodigy stand on skid loader w/rubber tracks, trailer, and attachments.....\$6,500
 2009 Gehl 5240E, 1050 hrs
 2008 Gehl 5240E, 1300 hrs. Choice.....\$22,500
 Gehl V270 skid loader
 New 12", 16" M&M tree shears
 CEA pallet forks, tooth bars
 New Mensch, manure scrapers
 Lowe hydr. post hole digger
 Haugen brush grapples
 Worksaver Bale forks.....\$600
 Worksaver walk thru pallet forks.....\$895
 Danuser Planetary post hole digger 12" bit.....\$2,395
 Used Mensch 6' saw dust shooter

NEW EQUIPMENT
 Bison 3 pt. blade
 Bush Hog zero turn mowers
 Cimarron 6' rotary mower
 Cimarron 8' rotary mowers
 Enorossi 12 whl rakes HiCap

USED EQUIPMENT
 Kuhn GMD 600 Disk mower w/ KMC pull cart, excellent
 NH 282 wire sq. baler, excellent
 Westendorf TA26
 Used Gehl MX95 grinder/mixer scales, 1,000 RPM PTO

SENECA IMPL.CO.
 Hwy. 36 West
 SENECA, KANSAS
 Day...785-336-2621
 Night.....785-336-2502

2004 JD 735 hydrazing mower conditioner, excellent condition, \$12,000 or will trade for wheat, corn, or cattle. Financing possible with qualified buyer. Call Kenny 913-314-9522.

1997 CASE IH 8480 baler, 5x6, shedded, field ready, \$2,400. 785-292-4739.

'94 JD 920F, poly skids, pickup reel, very good condition w/ header trailer, \$7800; '75 Chevy C60 2 ton w/ 16' box and hoist, 350 engine, 4/2 speed, approx. 65k miles, runs good, \$3500; 6"x47" PTO drive auger, \$400. 785-348-5820 or 785-447-0141.

1998 EASY Trail 750 bushel grain cart, always shedded, good condition. 785-738-8065, day. 785-439-6289, night.

OHLDE TRACTOR REPAIR

- New 2012 diesel XRT 1550's **5.9% Financing for 36 months on XRT's**
- '09 XRT 950, 4x2, demo.....\$6,200
- New hyd. pumps for JD 10 through 50 series

OHLDE TRACTOR REPAIR
 892 Quivira Road
 Linn, KS 66953
785-348-5766
800-546-5457

Used Combine Parts
 Gleaner A, E, C, C II, G, F, F2, M, K, L, L2, N6
 NH TR 70
 IH 715, 815; MF 550, 510
 JD 4400 & 6600
 Various headers & tires
DON McLAUGHLIN
 Vermillion, KS
785-382-6394
 Cell: 785-799-7753

WANTED: BENCH seat in good condition for 1975 C60 grain truck. 785-388-2442.

MACHINERY

VERMEER BP8000 bale processor, big tires, reduces hay waste, excellent machine, \$15000. 620-924-5209.

NH SUPER 69 square baler, twine, \$950; 8N Ford tractor, good tractor, \$1700.785-933-2554, evenings.

82 850 combine 20' head rear wheel assist, newer tires, engine and combine rebuilt, \$10,500 obo. 785-771-2301.

NH TR70 Combine, 3208 Cat engine, runs good \$3000; NH 962 6RN corn head, good cond. \$1500; 16' and 18' rigid heads \$500; JD 653A row head 6RN \$1200; also TR70 parts combine 785-767-4709.

1989 JD 9400 combine, 3275 engine hours, sep. 2383. 785-200-1131.

GRAIN CARTS AND AUGERS
 2009 HI 10x82 auger
 Westfield TR100-71 auger
 New Parker 839
 New Brandt 850 grain cart
 New Brandt 1050 grain cart
 New Parker 624
 New Parker 739
 New Harvest International 10" & 13" augers
 A&L F700 grain cart

TRACTORS
 1980 IH 1086
 1979 IH 1086
 3pt Hitch for FarmAll H or M
 1970 IH 856 w/Koyker loader
 1978 JD 4640 PS
 1947 Farmall M loader, WFE, live pump

HAY EQUIPMENT
 2009 Sitrex Magnum 14 wheel rake
 H&S 12 wheel carted rake
 New Hesston 1375 15' DMC

MISCELLANEOUS
 Used Rhino post hole digger, PTO
 1999 Case IH 1020 25' flex head
 2001 Case IH 1020 25' flex
 2005 Case IH 2020 30' flex
 New Rhino SD15 Batwing shredder
 Land Pride SC 2672 Rotary mower hyd. drive, skid steer mount
 Rhino SE6 rotary mower
 Case IH 5400 20' no till drill
 2001 Sunflower 9421 30' drill
 2000 Sunflower 1433 24 disk
 New Sunflower 1435 29 disk
 B&B Tech. 30' header trailer
 Koyker rigid mount loader
 Case IH 900 12 RN planter, rear fold
 New Lyon Cub tree shear
 New Rhino 184 Shredders
 New Landoll 5530, 30' drill
 New Seed Shuttle 290
 Crustbuster Speed King drive over pit conveyor
 Riteway 35' header trailer
 New Sunflower 9434, 30' drill
 Bish head changer, IH combine to JD head
 Icon 1632 grader
 Farmhand 1140 mounts only for TW Ford
 IH 915 combine for salvage

HESSSTON
 AGCO

SUNFLOWER
FARMHAND

Superior Impl., Inc.
 402-879-4723
 Evening 402-879-3719
 SUPERIOR, NEBRASKA

SUNFLOWER HARVEST EQUIPMENT & SNOW BLOWERS for Sale
 Call
LUCKE MANUFACTURING
 1-800-735-5848
 1-800-735-5838
 www.luckemanufacturing.com
 E-Mail: stuluck@ndak.net
 Minot, ND

SUNFLOWER HARVEST EQUIPMENT & SNOW BLOWERS for Sale
 Call
LUCKE MANUFACTURING
 1-800-735-5848
 1-800-735-5838
 www.luckemanufacturing.com
 E-Mail: stuluck@ndak.net
 Minot, ND

SALVAGING COMBINES
 N5, N7, L, L2, M, F, G, C, CII, AII, A&E, K Gleaner. 6620, 7720, 8820, 7700, 6600, 4400, 3300, 105, 95, 55, JD. 915, 1480, 1460, 1420, 815 IHC. 860, 760, 750, 510, 410, 300 Massey. Several black and orange Gleaner cornheads.

Jack Boyle
 Vermillion
 785-382-6848 785-564-0511

RHINO TW- 84 3 pt. rotary cutter, heavy duty, slip clutch, very good condition, \$1,950 OBO. 785-741-1420.

MACHINERY

FLEXICOIL 30' no-till drill, 15" space with 1720 170 bushel tow behind cart, \$17,500. Mid 50's JD 66H 5x16 plow hyd.; Wanted: MF 85 powersteering pump, 8 ply, 18x26 tires. IH '91 or '93 combine, any condition. 402-826-0238.

SALVAGE COMBINES
 ALLIS N7-6, L2, L, M, G, F2, F, CII, AII; JD 8820, 7720, 7700, 6600, 4400, 3300, 105, 95, 55; MF 860, 760, 750, 510, 410; IH 1680, 1480, 1460, 915, 815, 715, 503, 403; NH TR70-85, 1400, 995, 985, 975.

SALVAGE TRACTORS
 ALLIS 7000-7080, 220, 210, 190XT; D17-19; JD 84-8630, 7520, 6030, 5020, 4630, 4430, 4020, 3020, 720, 730; CASE 1470, 1370, 1270, 1200, 1070, 930, 400; IH 1568, 1466, 1256, 1066, 1026, 806; FORD 4-5-6-8-9000; MF 2745, 1155, 1100, 90, 85; OLIVER 2150; MM G1000; WHZ-150, 4-150.

Mike's Equipment
 BUHLER, KANSAS
1-800-543-2535

CRUSTBUSTER DRILL double disc 8" 41hole. 316-799-2605.

900 CASE tractor Wheatland, engine sound, metal and paint mint condition. 785-353-2493.

JD 7720 turbo shaft spreader, long auger, straw chopper, heavy rear axle, 30.5x32 tires, always shedded; JD 7700. 785-479-0035.

WANTED: PAIR of good used rear tires of H Farmall size 13-6-38. 785-766-8139.

EMPLOYMENT

PARKER FARMS has 2 positions available for experienced combine operators. 785-562-6096.

OTR LIVESTOCK driver wanted. Excellent weekly pay. Looking for drivers with livestock and driving experience. Clean driving record and good reference. Family owned and operated. Buchanan Livestock Inc. 785-564-2318 or 785-667-4050.

ADULTS - Do you want to complete your education and earn a Manhattan High School diploma?

Flexible hours in a self-paced program designed to complete the credits needed to earn your diploma.
 Enrollment fee for the year is \$25.

Contact OPEN DOOR AT 539-5928
 Or stop by
 205 South 4th Street, Suite F.
 Enrollment is underway and classes start August 15th!

EXPERIENCED FEEDLOT help needed in Northwest Iowa. Must have prior livestock feeding and animal health knowledge. Excellent pay and benefits for qualified person. Can start immediately. Call 712-540-2134.

TRANSPORT AND EQUIPMENT maintenance specialist at Cow Camp Feed Yard. CDL, cattle and grain hauling; mechanical and maintenance skills required. Send resume to 1611 100 Ave Ramona, KS 67475. 785-965-2228.

BUILDINGS - BLDG MATLS

GALVANIZED CULVERTS. 785-286-0501.

FOAM INSULATION
 The Icynene Insulation System™ Metal Bldgs. — Homes
800-334-3626
 Healthier, Quieter, More Energy Efficient.™
 MID-AMERICAN SALES, INC.

SPECIAL PRICES Metal Panels & Accessories
 Green Painted metal Surplus.....starting at \$55/sq
 All types of metals
 • DELIVERY AVAILABLE •
 Prices subject to change

WESTERN METAL
 2 Locations • Best Service
 LOUISBURG, KANSAS
1-800-489-4100
 HAYS, KANSAS
1-800-770-2725

BUILDINGS - BLDG MATLS

Hardwood Lumber Oak & Cottonwood
 For trailers, decks, horse stalls, construction, fencing, etc.
 CUSTOM CUT TO ANY SIZE
 Also kiln dried hardwoods
 CAN CUT YOUR LOGS

Kansas Hardwoods, Inc.
 Belvue KS
785-456-8141

Fortress Fence Strongest continuous fence made.

4, 5, 6 & 7 bars available Bigger...Stronger...Cheaper!
Corral Materials
 More choices...Lowest prices!
 Prime & reject pipe, rods, cable, caps, clips, springs and more.

Structural Steel
 Square tubing, angles, flats, channel, beams, sheet, plate and more.

WE DELIVER



GoBob Pipe & Steel
 855-880-7964
 www.gobobpipe.com

USED OIL well pipe, good condition, 1-1/8" OD, \$0.30 ft. 2-3/8" OD, \$1.25 ft. 2-7/8" pipe, \$1.50 ft. 3" OD 32' long, \$3 ft. 41/2" OD 32' long, \$4 ft. 2 7/8" drill stem 30' long, \$2.75 ft. Other Sizes Available. Edgerton, KS. 913-206-2559.

Butterfly Supply, Inc.
800-249-7473

• Tubing • Rods • Cable •
 • Guardrail • Clips •

On Sale While Supply Lasts:
13 1/2' Guardrail and Tri-beam

LIVESTOCK FENCING SUPPLIES

 www.butterflysupplyinc.com

STEEL BUILDING INVENTORY SALE I-Beam Construction Easy Bolt-Up Design 40x65, 60x90, 100x150
 Many Others Available
(800) 369-3882
 www.toplinebuildings.com

SMITH POSTYARD Hedge Post Delivery Available JEFF SMITH 620-496-8956

DIAMOND I SUPPLY
 Dwight, KS
 • 1.888.608.7913 •
 29 ga ptd (lifetime wty).....\$73.50/sq
 29 ga #2 ptd.....\$65/sq
 26 ga ptd (lifetime wty) ..\$89/sq
 26 ga galvalume\$77/sq
- Delivery Available -
 Building Packages, OH Doors
 Insulation, Livestock
 Equipment, Scales, Waters (prices subject to change)

BINS - DRYERS - VACS
 5- 2000 bu. grain bins: 2- good 3-with rust. Make offer. 785-263-2433.

LET THE CLASSIFIEDS WORK FOR YOU
 PLACE YOUR AD TODAY
GRASS & GRAIN 785-539-7558

BINS - DRYERS - VACS

DETRIXHE GRAIN Vacs - your source for Neuero, the vac for the toughest conditions, and Farm King for everything else. Phone: 866-327-6822.

SERVICES

LARRY'S PORTABLE sawmill service, can come saw your logs. 785-776-8153. 785-565-2647.

HEARTLAND CONCRETE CONSTRUCTION: Specializing in all residential and commercial projects, as well as farm and ranch concrete needs. 785-256-2637. 785-230-0443.

PETS

PUREBRED CATAHOULA Puppies. \$200. 785-364-5981.

RAT TERRIER puppies. 5 male, 1 female. Home raised. 1st shots/wormed. Ready August 25th. 785-643-3210

HEELER'S, \$100, red & blue. 785-213-2332.

SHELTIE PUPPIES. Great pets, great farm dogs. 785-737-4045. Palco, KS.

HARVESTING

FALL SPECIALS Grain Augers w/Lo-Pro Swing Hoppers
 A- 10x72.....\$8,750
 H- 10x72.....\$9,200
 H- 10x82.....\$9,850
 H- 13x72.....\$14,200
 10x71.....\$9,250
 13x71.....\$14,450

Truck Augers
 10x31 pto.....\$3,750
 10x41 pto.....\$4,495

D & K AGRI SALES
 Odell, NE
402-766-3824, office
402-223-9297, cell

CORN SILAGE harvesting have JD 5830 with 6 row Kemper head and twin screw trucks within 40 miles of Blaine, KS. Preferred evenings, 785-457-3651. 785-457-3440.

LOOKING FOR corn beans & milo, to harvest 8010's 12row cornhead 36' scraper header. 785-466-1729. 785-280-1680.

WANTED

WANTED
 JD Combines
 Tractors, Small Square Balers, Silage Cutters,
 Dairy Equipment, Milk Coolers
 Any type of Farming Equipment
620-338-5522

WANTED: REAR mounted ripper for D6C dozer. 785-632-0663.

WANTED: 18' GN stock trailer. 785-293-2737.

WANTED

DAMAGED GRAIN WANTED STATEWIDE

We buy damaged grain, any condition -wet or dry- including damaged silo corn.
TOP DOLLAR!
 We have vacs and trucks.

CALL HEIDI OR GARTON NORTHERN AG SERVICE, INC. 800-205-5751

MISCELLANEOUS

FOR SALE: 1500 lbs electric pressure washer. Phone: 785-430-7188.

CATERPILLAR FORKLIFT most mounted on 151 IH combine, \$500 for forklift only or \$1000 for both. 785-227-2646. Lindsborg.

HUSTLER MOWER 60", 250 hours. 785-458-5465.
WANTED: HECKENDORN 88" mower in any condition. Will consider anything. 785-293-2221.

YOUNG FARMER looking for ground to cash rent or share crop for 2012 season, in NE KS or SE NE. Please call 785-285-0317.

WANT TO buy good 18' grain bed & hoist. 785-925-0195. 785-478-9359.

WE NEED DAMAGED GRAIN AND FEED INGREDIENTS
\$\$\$ HIGHEST PRICES \$\$\$
\$\$\$ IMMEDIATE PAYMENT \$\$\$
 • We buy damaged grain and feed ingredients in any condition. Poor quality, bugs, odor, low test weight, etc.
 • Picked up at your farm or storage facility
 • We have vacs & equipment to load it out
 •Min. quantity 800 bushels
 • Satisfaction Guaranteed. No Surprises.
 Call Kyle at MGM Marketing
PH# 800-214-7788

Wanted:
 Silver & Gold coins
 Jewelry - Antiques
 Fair Prices
785-479-0967

GRASS & GRAIN 785-539-7558

THE LATEST FARMING INFORMATION IS IN

Since 1954

GRASS & GRAIN
 Published by AG PRESS

CALL (785) 539-7558

Southern Carcass Improvement Project provides update

A survey designed to estimate the value of the Southern Carcass Improvement Project (SCIP) cattle as 60-day weaned feeder calves was recently completed by feedyard managers, stocker producers, and auction market operators. A total of 95 experienced cattle market participants from a dozen states were asked to gauge the value of each of the two SCIP sire groups using pictures and a brief written description on the sires and dams represented by each group. This allowed a market value assessment at the post-weaning stage of production

without actually selling any of the project cattle. The survey was conducted during the first half of 2011. Market prices reflected where feeder cattle were trading at that time. Each participant was asked to independently value the two sire groups, according to what they would be willing to pay given market conditions at the time the survey was completed. States represented in the survey include: Alabama, Arkansas, Georgia, Florida, Kansas, Kentucky, Missouri, Mississippi, New Mexico, North Carolina, Oklahoma, Tennessee, and

Texas. Results: 100% of survey participants valued the Angus x Southern group higher than the Southern x Southern cattle, with the average price differential exceeding \$9 per cwt. at 700 lbs. This difference amounted to 7.8% and was highly statistically significant.

One generation of high-growth/high carcass Angus bulls can therefore add nearly \$65 per head in marketable calf value to a cowherd with mixed southern breeding and little or no apparent Angus influence. "Our survey respondents come from different vantage points in the industry and are involved in trading literally millions of cattle each year. Their collective perspective represents a wealth of experience concerning how the market values these types of cattle," says Mark Gardiner of Gardiner Angus Ranch. "Value creation is what the SCIP project is all about, and the survey confirms that using even one generation of high-end Angus bulls will give producers a calf crop worth substantially more as compared to calves with mixed southern breeding."

Brian Bertelsen, vice president of field operations for U.S. Premium Beef, explains that cattle feeders and other market participants have become increasingly sensitive to carcass potential, while continuing to emphasize health and feedyard performance in the feeder cattle they buy. "The mar-

ketplace continues to move toward a true value-based system. Carcass merit is gaining importance at the fed cattle level and working its way back through the supply chain all the way to the cow/calf producer," Bertelsen says. "That's why these results are not surprising. For producers wanting to add value to their calves, the road map on how to do so is becoming increasingly clear."

The Southern Carcass Improvement Project is collaboration with Gardiner Angus Ranch, Kansas State University and Virginia Tech, to determine the carcass improvement that can be made in one generation, using high carcass value Angus bulls on typical Southern-origin beef cows, representing typical bos indicus-influenced genetics most often found in southern states. The SCIP addresses the beef industry's long-standing need for higher quality grades and better overall carcass traits in southern U.S. packing plants.



Champion sheep showmen at the Ottawa County Fair were Joel McCosh (left) – reserve grand and Garrett Pounds – grand. Pounds was awarded the Herb Crosson Memorial Sheep Showman Trophy.



The grand champion market goat at the Ottawa County Fair was shown by Luke Eckert. Eckert also exhibited the supreme breeding Doe. The judge for the show was Tony Elizondo of Manhattan.



Jake Eckert exhibited the Ottawa County Fair's reserve grand champion market goat. The judge for the show was Tony Elizondo of Manhattan.



Halle Johnson exhibited the supreme breeding ewe at the Ottawa County Fair. Tony Elizondo of Manhattan evaluated the entries.

Catalogs
Sale Flyers
Magazines
Calendars
Brochures
Books
Newspapers

Call today and ask for Martin for all your printing needs.

785 539-7558

Marysville Livestock Sales

Every Thursday at 12 Noon

Donnie Kirkham, Manager • 785-562-1015

1180 US Hwy. 77, P. O. Box 67, Marysville, KS 66508

SALE INFORMATION FOR AUGUST 4

CALVES BY THE HEAD		
BLUE RAPIDS	1 WF STR	\$310.00
CENTRALIA	1 HOL STR	\$280.00
CENTRALIA	4 HOL STR	\$260.00
CENTRALIA	2 HOL STR	\$210.00
CENTRALIA	2 HOL STR	\$190.00
SENECA	1 BLK STR	\$160.00
CENTRALIA	2 HOL STR	\$135.00

HOLSTEIN STEERS		
AXTELL	15 HOL STR	357@\$108.00
BAILEYVILLE	5 HOL STR	354@\$107.00
AXTELL	11 HOL STR	465@\$102.00
BREMEN	8 HOL STR	578@\$95.00

STEERS		
BARNES	3 BLK STR	366@\$161.00
BARNES	8 BLK STR	483@\$160.00
HERKIMER	4 BLK STR	437@\$160.00
CORNING	7 MIX STR	555@\$153.00
DILLER,NE	6 MIX STR	525@\$149.50
CORNING	2 BLK STR	442@\$148.00
AXTELL	5 BLK STR	511@\$146.00
SENECA	4 BLK STR	621@\$145.25
BERN	3 BLK STR	650@\$144.50
WATERVILLE	5 BLK STR	565@\$144.50
RANDOLPH	8 BLK STR	640@\$143.50
HERKIMER	2 BLK STR	367@\$142.00
AXTELL	5 BLK STR	658@\$139.50
AXTELL	5 BLK STR	553@\$139.00
WASHINGTON	2 BLK STR	667@\$138.50
DILLER,NE	17 MIX STR	610@\$138.25
AXTELL	7 MIX STR	670@\$138.00
FRANKFORT	2 BLK STR	705@\$137.25
WATERVILLE	18 BLK STR	698@\$137.00
CORNING	3 BWF STR	680@\$135.50
FRANKFORT	16 RED STR	700@\$135.00
BERN	9 BLK STR	720@\$134.60
MARYSVILLE	13 MIX STR	739@\$134.35
RANDOLPH	7 CHAR STR	822@\$134.00
FRANKFORT	19 SIM STR	730@\$133.00
FRANKFORT	9 MIX STR	832@\$132.35
SABETHA	2 BLK STR	680@\$132.00
SABETHA	5 BLK STR	806@\$131.10
RANDOLPH	21 BLK STR	720@\$130.50
RANDOLPH	7 BLK STR	835@\$130.50
MARYSVILLE	28 MIX STR	774@\$130.35
MAHASKA	67 MIX STR	712@\$130.25
MARYSVILLE	62 XBRD STR	848@\$130.00
FRANKFORT	26 RED STR	803@\$129.75
FRANKFORT	55 MIX STR	803@\$128.75
FRANKFORT	20 MIX STR	850@\$127.10
FAIRBURY, NE	17 BLK STR	909@\$126.50
SALINA	167 MIX STR	889@\$125.75
FRANKFORT	30 SIM STR	881@\$125.25
SENECA	25 MIX STR	923@\$123.50
BLUE RAPIDS	4 WF STR	727@\$122.75

HEIFERS		
BARNES	3 BLK HFR	423@\$143.50
AXTELL	5 BLK HFR	479@\$129.50
FRANKFORT	6 BLK HFR	560@\$129.00
SABETHA	8 BLK HFR	690@\$129.00
LINN	72 BLK HFR	699@\$128.85
WATERVILLE	12 BLK HFR	606@\$128.25
SENECA	6 BLK HFR	622@\$128.00
FRANKFORT	11 RED HFR	640@\$127.00

ADULT BULLS		
SABETHA	1 WF BULL	1,945@\$82.50
BREMEN	1 RED BULL	2,065@\$81.25
WASHINGTON	1 RED BULL	1,540@\$81.00
WATERVILLE	1 BLK BULL	2,025@\$77.00
SABETHA	1 BLK BULL	1,640@\$77.00
BLUE RAPIDS	1 WF BULL	1,895@\$74.50

EARLY CONSIGNMENTS FOR 8-11-2011			
10	BLK STRS/HFRS	250-450#	WV HR
40	BLK STRS/HFRS	450-550#	WV HR
45	MIX STRS/HFRS	500-600#	WV HR
65	BLK STRS/HFRS	550-750#	WV HR OG
20	BLK STRS/HFRS	500-600#	WV HR
35	BLK & BWF STRS/HFRS	500-600#	WV HR OG
70	BLK STRS/HFRS	500-700#	WV HR
20	BLK STRS/HFRS	600-700#	WV HR
19	BLK STRS/HFRS	700-800#	WV HR OG
20	BLK STRS/HFRS	700-800#	WV HR
90	MIX HFRS	800-825#	WV OG
185	BLK HFRS	825-850#	WV
130	MIX STRS	825-850#	WV OG
60	MIX STRS	825-850#	WV OG
49	BLK HFRS	900-925#	WV OG
14	RED & BLK HFRS	900-925#	WV

FIELDMEN
 Jim Dalinghaus 785-799-5643 Baileyville, KS
 Dave Bures, Auctioneer 402-239-9717 Odell, Nebraska
 Jeff Cook 785-564-2173 Hanover, KS
 Greg Anderson 785-747-8170 Waterville, KS
 Trevor Lundberg 785-770-2271 Frankfort, KS
 Barn Phone • 785-562-1015
www.marysvillivelstock.com

Get Your Copy of Grass & Grain Every Week... Subscribe Today!

Since 1954

GRASS & GRAIN

Published by AG PRESS

CALL (785) 539-7558 or go online at www.grassandgrain.com

Farm production expenditures climb slightly in 2010

After a brief reprieve in 2009, last year farm production expenditures resumed an upward trend. In 2010, U.S. farmers reported spending \$289 billion to produce agricultural products, up from \$287.4 billion in the prior year. The Farm Production Expenditures 2010 summary released on Aug. 2 by the U.S. Department of Agriculture's National Agricultural Statistics Service (NASS) provides national, regional and Crop and Livestock farm expenditures.

Highlights from the 2010 summary include:

Farm expenditures of \$45.4 billion for feed, \$35.7 billion on farm services and \$27.4 billion on labor expenses. These three categories

account for over a third of all expenses incurred by producers in 2010.

Livestock farm expenditures of \$130.6 billion, which is up 1.3 percent from the previous year.

Crop farm expenditures of \$158.4 billion, a slight decrease from 2009.

The largest increase in expenditures (7.3 percent) on southern region farms.

An increase of 1.5 percent in farm expenditures reported by Atlantic region farms.

A significant decrease in the amount spent on farm improvements and construction. Producers spent \$12.6 billion on these expenditures, \$1.5 billion less than in 2009.



Winners in the beef showmanship division at the Ottawa County Fair were, from left: Kylie Mull – grand champion; Richae Schrock – reserve grand champion; Weston Schrader – reserve champion junior; and Logan Nichols – champion junior.



The reserve grand champion steer at the Ottawa County Fair was raised and shown by Weston Schrader.



Judge Glenn Brunkow chose the entry shown by Lane Nichols as the grand champion market steer at the Ottawa County Fair.



J. T. Ohlson had the grand champion bucket calf project at the Ottawa County Fair.

AUCTION
 Tuesday, August 23 • 6 PM
 302 N Chisholm, Caldwell KS
SUMNER COUNTY FARMER OWNED EQUIPMENT
 SUMNER CO FARMER-OWNED EQUIP: '93 JD 9500 combine, RWA, 4375 eng/3169 sep hrs; '82 JD 7720 combine, RWA, 3400 hrs; '79 JD 4640 tractor, 3pt, DR; '63 JD 4010 Wheatland dsl tractor, 5301 hrs w/JD 148 loader; '65 Chev 60 trk, 13.5 B&H, 65000 mi; '54 Chev 4400 trk, 13.5 B&H, 79800 mi; NH side dol rakes; MF wire tie baler; JD 8350 gen drills; Sunflower 22' chisel. Fm equip at various locations in Sumner County – Sold via catalog Auction and online bidding. UCTheurerAuctions.com for details on Live and Online Bidding!

United Country
 Theurer Auction/ Realty, LLC
620.326.7315
 UCTheurerAuctions.com for details on Live and Online Bidding!

Wanted Farm and Industrial Equipment Consignments
FALL MACHINERY CONSIGNMENT AUCTION
 FRIDAY, SEPTEMBER 2, 2011
 at 109 S. 4th Street
CLAY CENTER, KANSAS
 If you haven't used it for a year or if it is buried so far back in the shed you have forgotten you had it, do you really need it? *We can help you turn it into cash!*
Grain Prices are still good & it has RAINED IN OUR AREA!
Might be a good place to sell. Also steel price is still good.
TO BE ADVERTISED MUST CONSIGN BY WEDNESDAY, AUGUST 17, 2011
This date is coming sooner than you think!
 Contact Harold Mugler at 785-632-4994 cell or home: 785-632-3994

MUGLER AUCTION SERVICE L.L.C.
 109 S. 4th Street - Clay Center, Kansas
 Harold Mugler 785-632-3994 Paul Geist 785-263-2545
 Randy Reynolds 785-263-3394
 or Mobile 785-632-4994

FEED KEY FEEDS
"The Key To Successful Feeding"

How do you like your steak?
 Well done, rare, medium?
 Everybody has a personal choice.

How about your livestock feed?
 Same deal, everybody's situation is different, and we do cater to what you need and want.

We will blend the supplements to complement your feedstuffs ... you name it, we can balance your ration.

Call Us Now so we can help you maximize your feedstuffs, livestock productivity and greenbacks in your pocketbook!

FOURTH & POMEROY ASSOCIATES, INC.
 Joseph Ebert, General Manager
 P.O. Box 516, Clay Center, KS 67432
 785-632-2141 • WATS 1-800-432-7423

JC LIVESTOCK SALES INC.
 Wednesday Sale, Hogs 10:30 AM • Cattle 12:30 PM

Sale results for the week of August 3:

1	385	150.00*	26	633	135.75*
9	582	144.50*	41	623	135.25*
5	568	142.00*	140	732	131.25
10	667	140.00*	70	765	129.10
18	646	139.75*	129	808	123.25
29	729	138.25*	65	796	123.00
23	692	137.75*	19	809	121.00
36	738	136.75*	* = Not weaned off cow		
24	744	135.25*	BUTCHER COW Top was \$69.00 - avg. 1345 lbs.		
40	771	130.10*	BUTCHER BULL Top was \$87.50 - avg. 1930 lbs.		
25	756	128.50*	BRED COWS: \$935-\$1125		
70	824	127.50*	FAT HOG Top was \$65.50 - avg. 258 lbs.		
11	830	123.75*	SOWS: \$50.50		
23	919	122.75*			
39	963	122.35			
10	HEIFERS	136.50*			

CONSIGNMENTS FOR AUGUST 10

- 53 black-x steers & heifers.....500-650 lbs.
- 65 black-x steers & heifers.....600-750 lbs.
- 35 black-x steers & heifers.....600-700 lbs.
- 30 black-x steers & heifers.....550-650 lbs.
- 30 black-x steers & heifers.....600-700 lbs.
- 65 black-x wf steers & heifers.....675-825 lbs.
- 80 black-x steers & heifers.....575-725 lbs.
- 50 black-x steers, weaned.....600-700 lbs.
- 150 black-x steers, yearlings.....850-950 lbs.
- 64 mix steers, yearlings.....800-825 lbs.

CONSIGNMENTS FOR AUGUST 17

- 55 black-x steers & heifers.....500-650 lbs.
- 180 black-x steers, yearlings.....850-950 lbs.
- 65 black-x steers, yearlings.....875-925 lbs.
- 140 black-x steers, yearlings.....850-925 lbs.

IF YOU HAVE LIVESTOCK TO SELL ... PLEASE CALL!

JUNCTION CITY, KANSAS • Barn Phone 785-238-1471
 Junction City Field Reps: Jim Heine 785-765-3480, Alma Seth Lauer 785-949-2285, Abilene

HOWARD LANGVARDT 785-238-8212
KARL LANGVARDT 785-499-5434
 Cell: 785-761-5812 Cell: 785-499-2945

MITCH LANGVARDT 785-238-1858
LYNN LANGVARDT 785-762-2702
 Cell: 785-761-5814 Cell: 785-761-5813

CLAY CENTER LIVESTOCK SALES INC.
 Cattle sales Tuesday, 11:00 AM.

Sale results for the week of August 2:

1	340	163.50	6	817	117.50
2	513	140.50	4	871	117.25
5	730	135.00	Butcher Cow Top was 1560 lbs. @ \$69.25		
2	668	134.00	Butcher Bull Top was 2120 lbs. @ \$90.25		
4	801	125.50	Bred Cows: No Test		
4	456	136.25	Pairs: No test		
7	541	135.50			
37	701	127.50			
62	782	122.35			
14	852	119.75			

CONSIGNMENTS FOR AUGUST 9:
 100 blk & Char steers & heifers 300-500 lbs.

CONSIGNMENTS FOR SPECIAL ANNIVERSARY SALE - AUGUST 16:

- 200 black-x steers 850-950 lbs.
- 200 black red Angus steers 850-950 lbs.
- 80 black steers 900-950 lbs.
- 70 black steers 900-950 lbs.
- 70 black-x steers & heifers, weaned 500-600 lbs.
- 50 black steers & heifers, weaned 500-600 lbs.
- 40 black-x steers & heifers, weaned 600-700 lbs.

Come in and celebrate with us.
Free doughnuts, noon meal & drinks!
IF YOU HAVE CATTLE TO SELL ... PLEASE LET US KNOW!
NEXT SHEEP & GOAT SALE SATURDAY, SEPT. 3 • 11 AM

Clay Center, Ks • Barn Phone 785-632-5566
 Clay Center Field Representatives: Lyle Perry, 785-392-4165
 Tom Koch, 785-243-5124 Bruce Rogge, 785-692-4214
 Lance Lagasse, 785-262-1185

EMPORIA LIVESTOCK SALE CO.
 Bonded & Insured
SALE EVERY WEDNESDAY IN EMPORIA, KANSAS AT 11:00 AM
 620-342-2425 or 800-835-7803 toll-free • Fax: 620-342-7741

Date: 8/3/11. Total Receipts: 1850
 A really good sale full of feeder cattle in high demand and lots of active bidding. Feeders mostly steady with a few spots higher.

4 hrs	@525#	\$123.50	6 str	@761#	\$135.00
5 hrs	@590#	\$122.50	247 xbred str	@797#	\$132.00
4 hrs	@635#	\$129.50	13 str	@708#	\$129.00 (calves)
8 hrs	@678#	\$126.75	21 str	@794#	\$126.75 (calves)
15 hrs	@661#	\$122.00	25 str	@828#	\$133.75
9 hrs	@660#	\$121.00	132 str	@802#	\$133.60
6 hrs	@649#	\$120.00	78 str	@800#	\$132.50
17 hrs	@700#	\$126.75	12 str	@825#	\$132.25
11 hrs	@740#	\$125.25	10 str	@837#	\$132.00
21 hrs	@784#	\$124.00	24 str	@814#	\$131.35
12 hrs	@786#	\$122.50	25 str	@865#	\$128.85
14 hrs	@729#	\$118.75 (calves)	171 str	@863#	\$128.75
21 hrs	@816#	\$121.90	8 str	@890#	\$123.50
68 hrs	@818#	\$121.25	19 str	@899#	\$125.35
8 hrs	@812#	\$120.25	10 str	@885#	\$124.60
24 hrs	@832#	\$120.00	52 str	@913#	\$127.85
31 hrs	@867#	\$118.85	153 xbred str	@900#	\$126.25
20 hrs	@847#	\$118.00	16 str	@925#	\$125.00
14 hrs	@916#	\$116.50	74 str	@903#	\$122.85
5 str	@596#	\$136.00	23 str	@937#	\$122.35
8 str	@660#	\$137.50	22 str	@964#	\$122.10
18 str	@675#	\$136.25	27 str	@946#	\$122.00
12 str	@695#	\$136.25	11 str	@990#	\$119.00
8 str	@674#	\$135.75	55 str	@1019#	\$121.75
25 str	@768#	\$136.85	26 str	@1100#	\$115.25

COWS: \$65.00-\$74.00
\$55.00-\$64.75

SHELLS: \$54.00 & DOWN
BULLS: \$80.00-\$84.00

EARLY CONSIGNMENTS FOR AUGUST 10TH:

- 320 blk red & char str, 750-850 lbs.
- 350 mix str, 750-850 lbs.
- 450 mix hrs, 750-825 lbs.
- 38 mix str, 750-825 lbs.
- 240 blk hrs, 775-825 lbs.
- 104 blk hrs, 800-850 lbs.
- 180 mostly blk str, 850-925 lbs.
- 100 mix str, 825-925 lbs.
- 70 mostly blk str, 825-925 lbs.
- 60 blk str, 875-925 lbs.
- 100 mostly blk str, 925-1025 lbs.

START ON FEEDER CATTLE BY 12:30 PM!

CONSIGNMENTS COMING IN DAILY!
CHECK US OUT AT
emporialivestock.com
FOR ALL THE SCHEDULES AND CONSIGNMENTS!
THANK YOU FOR ALL OF YOUR CONTINUED SUPPORT!
YOUR BUSINESS ALWAYS APPRECIATED!

For Cattle Appraisals Call:
BRODY PEAK, 620-343-5107 **GLENN UNRUH, 620-341-0607**
LYLE WILLIAMS, Field Representative, 785-229-5457
WIBW 580 - 6:45 A.M. Thurs;
KVOE 1400 - 6:30-6:45 A.M. Thurs. & Fri.
emporialivestock.com

Juniors experience entertainment, education, energy on Round-Up

Junior Red Angus Association of America (JRA) members and two Canadian representatives gathered in the heart of the nation for the 19th annual Junior Round-Up June 21-26. The JRA Round-Up is an opportunity for Red Angus juniors to build public speaking and leadership skills, increase breed and industry knowledge, and network with other juniors from across the nation. The youth - who hailed from 14 states and Canada - kicked off the "Follow the Red Angus Road to Kansas and Missouri" Round-Up in Kansas City, Mo., on June 21 with ice breakers and team-building exercises lead by Andrew Strasburg, Kansas State FFA president and Kansas State University (KSU) student. They enjoyed a Kansas City Royals baseball game that evening.

For the next five days, the Red Angus juniors traveled across Missouri and Kansas touring ranches, a bull test facility, a regional livestock market, feedlots and Kansas State University. The Red Angus juniors also competed in national contests and participated in their annual business and committee meetings and officer elections.

"We had an outstanding turnout this year with over 50 juniors and adult chaperones," said Dawn Bernhard, Red Angus Association of America (RAAA) junior programs coordinator. "The kids come intending to have fun with other

Red Angus youth but leave with communication and beef industry life skills as well as a network of friends that they will keep throughout their lives."

Host ranches and enterprises interacted with the Round-Up group in viewing cattle, Red Angus and beef industry education, and JRA contests.

On June 22 Jack and Karen Lindstrom of JK Cattle and Kurt and Paula Schwarz of Three Fires Cattle Co., both of LaCygre, welcomed juniors with hayrack pasture tours and weight-guessing contests. Paula Schwarz discussed her job as senior food specialist for Applebee's restaurants and Cathy Miller of Mountain City Meats explained her position as coordinator between retail restaurants and the packing industry. Jason Hightower, neighbor, partner and banker to the Schwarzes, discussed pasture management, ag finances and crossbreeding with Red Angus. The juniors competed in the Stockman's Quiz and Team Sales Contest.

Kent Abele of Green Springs Bull Test, Nevada, Mo., spoke to tour attendees about the GrowSafe system their operation uses to monitor residual feed intake (RFI). He explained how Green Springs Bull Test works with universities and breed associations to improve EPDs through data sharing and experimentation. At Rush Red Angus, Jasper, Mo., Rocky, Karen, Tyler and Shelby Rush

welcomed the Round-Up group with pasture tours, judging contests and a tour of their donor cows and resulting offspring. The day concluded with a dance and beef brisket meal. Tyler is a former JRA board member and Shelby was a participant in this year's Round-Up.

The first stop of the morning on Thursday was Joplin Regional Stockyards near Cathage, Mo. Mark Harmon, field representative, addressed juniors about their day-to-day operations and life skills of being a good employee. Joplin Regional Stockyards markets approximately 425,000 head of cattle annually and they have designed a commingling process that sorts cattle by color, size and weight into groups utilizing a specifically designed chute system that uses jets of air to move cattle through the system.

RAAA president Joe Mushrush and his wife Connie welcomed the JRA Round-Up group to Mushrush Red Angus. In addition to pasture and feedlot tours, Mushrushes explained grazing management of tall grass prairie and how they incorporate stocker cattle to best utilize their grazing environment. Their son, Daniel, a former JRA board member, served as the emcee for the Quiz Bowl.

On Friday the entire day was committed to touring Kansas State University.

Juniors visited the beef stocker unit and listened to a presentation by Dr. Dale Blasi, a professor and extension specialist in beef cattle nutrition and management. Dr. Daniel Thomson, Jones Professor of Production Medicine and Epidemiology discussed animal welfare.

Sandra Utter Levering, ABS Global regional manager, facilitated a workshop on udder scoring and feet and leg scoring and evaluation. Juniors first worked individually to score feet and udders on live cattle then worked in groups of three for their final evaluation.

Juniors presented their prepared and extemporaneous speeches at the animal science building. The KSU tour concluded with a stop at Call Hall for ice cream and souvenir shopping at the bookstore.

On Saturday the JRA group toured commercial and purebred Red Angus herds at Kniebel Cattle Co. of White City, and learned more about managing tall grass prairie and building and utilizing ponds.

Shane and Shawn Tiffany, owners and managers of Tiffany Cattle Co., Herington, described marketing, how Red Angus cattle perform in their feedlot and how they use alternative feedstuffs in their rations.

The juniors returned back to Kniebel Cattle Co. for a meal and the annual JRA business meeting.

They competed in Barnyard Olympics and the Equipment Identification Contest and concluded the 2011 JRA Round-Up with a swimming and pizza party and awards presentations.

The newly elected JRA board is Laura Daniel of LaGrange, Ga., president; Cele Ketchum of Plevna, Mont., first vice president; Shana Morcom of Arlington, Wash., second vice president; and Alyssa

Looney of Denton, Texas, as public relations director. On June 26, the new board trained under Kassie Curran, KSU student from Girard on developing mission statements, team building and goal setting.

For information about JRA programs, visit the website at RedAngus.org or contact Dawn Bernhard, junior programs coordinator, dawn@redangus.org.



The grand champion dairy goat and grand champion goat showmanship honors were awarded to Sarah Schmalzried at the Geary County Free Fair. Schmalzried also earned the award for reserve champion dairy goat.



Amanda McCosh showed the reserve champion breeding ewe at the Ottawa County Fair. Tony Elizondo of Manhattan judged the show.

BELLEVILLE 81 LIVESTOCK SALES
Junction Hwys 36 & 81 Belleville, Kansas

CATTLE SALES EVERY FRIDAY • 10:30 AM

**SPECIAL OFF GRASS FEEDER SALE:
FRIDAY, AUGUST 12TH:**

40 cows, open; 15 cows, open; 20 cows, open; 14 blk, 350-500; 30 blk hfrs, 725; 100 blk str, 850-900; 70 blk, 650-800; 30 blk, 600-750; 8 hfrs, 800; 110 blk hfrs, 800; 55 blk, 650-800; 15 hfrs, 650; 130 xbred str, 850; 120 blk str, 850-950; 84 xbred str, 775-800; 25 char str, 800-850; 20 blk, 600-700.

GOAT-SHEEP SALE: Saturday, Aug. 27 • 5:00 PM

Barry & Angii Kort, Owners • 785-527-2258
Myron DeGraff • 785-243-4368
Dean Sothes • 785-374-4288
Alan Reith • 785-541-0452

For Market Reports, Early Listings and to
Watch Our Sale Live click on
Website: Belleville81.com

EL DORADO
LIVESTOCK AUCTION, INC.

316-320-3212
Fax: 316-320-7159

**2595 SE Highway 54, P.O. Box 622,
El Dorado, KS 67042**

Market Report - Sale Date - 8-4-11. Head Count: 1,235

300-400 lb. steers, \$120-\$167; heifers, \$110-\$140; 400-500 lb. steers, \$115-\$150.50; heifers, \$110-\$137; 500-600 lb. steers, \$115-\$140; heifers, \$105-\$137; 600-700 lb. steers, \$110-\$137.75; heifers, \$100-\$130.50; 700-800 lb. steers, \$107.50-\$128; heifers, \$100-\$123; 800-900 lb. steers, \$105-\$127; heifers, \$100-\$115.50. Trend on Calves: Choice steer calves, \$5-\$7 higher; choice heifer calves, \$2-\$4 higher. Trend on Feeder Cattle: Feeder steers, \$2 lower; feeder heifers, \$2 lower. Butcher Cows: High dressing cows: \$60-\$73; Avg. dressing cows, \$47.50-\$60; Low dressing cows, \$30-\$47.50. Stock Cows: Bred Cows \$750-\$1150; Cow/veal pairs, \$1100-\$1490. Butcher Bulls: Avg. to high dressing bulls \$75-\$88. Trend on Cows & Bulls: Butcher Cows, steady to \$2 higher; Butcher Bulls, steady.

**Early Consignments for August 11:
• 70 yearling steers & heifers, 600-650 lbs.**

We welcome your consignments!
If you have cattle to consign or would like additional information, please call the office at 316-320-3212 check our website for updated consignments:
www.eldoradolivestock.com

Chris Locke (316) 320-1005 (H) (316) 322-0675 (M)	Steven Hamlin (316) 747-2521 (H) (620) 222-1199 (M)
Larry Womacks, Fieldman (620) 394-3273 (H) (620) 229-0076 (M)	Van Schmidt, Fieldman (620) 367-2331 (H) (620) 345-6879 (M)

Cattle Sale Every Thursday 11:00 AM

ATTENTION CATTLE FEEDERS

Go to the Source for calves in northeast Kansas and southeast Nebraska

Riverside Cattle Company

All calves will be purchased in Missouri and Kansas, loaded, and shipped the same day (partial loads available)

Delivered Price:

Heifers: 350-400 lbs. \$135.00-\$142.00
400-500 lbs. \$130.00-\$135.00
500-600 lbs. \$125.00-\$132.00

Steers & Bulls: 350-450 lbs. \$150.00-\$160.00
450-500 lbs. \$140.00-\$145.00
500-550 lbs. \$135.00-\$140.00

- Calves will be mixed color (black, red, char crosses) unless ordered otherwise
- All blacks upon request add \$5.00
- All prices includes freight
- Will buy back as yearling

Call for daily price quote

For more information contact:
Jim Breeding, 785-562-7248, cell
785-325-2243 barn, 785-562-2615 home
"If you don't like 'em on delivery, you don't own 'em"

Eureka Livestock Sale
P.O. Box 267 Eureka, KS 67045
620-583-5008 Office 620-583-7475

Sale Every Thursday at 11:30 a.m. Sharp

On Thursday, Aug. 4 we had 1,539 head of cattle on a lower market.

STEERS	11 rd chr 830@124.75	49 bk bwf770@123.50
7 bk 460@140.50	32 mix 948@124.50	6 bk bwf 630@123.00
16 bk char 604@137.00	53 mix 913@123.50	5 bk chr 691@122.00
4 bk bwf 684@135.00	56 bk red 968@123.25	130 bk bwf807@121.60
7 bk bwf 580@135.00	49 mix 1011@120.50	10 bk bwf550@121.50
9 bk 692@133.25	HEIFERS	16 bk bwf711@120.25
12 bk 682@133.10	7 bk 421@130.00	42 rd chr 833@119.90
7 bk bwf 693@133.00	30 bk bwf619@129.60	111 bk bwf854@119.00
18 bk bwf789@130.25	149 bk bwf724@127.90	105 bk bwf877@118.40
9 bk bwf 732@129.50	49 red chr720@126.00	9 bk bwf 749@118.25
5 bk 874@128.50	7 bk bwf 628@125.50	5 bk red 819@116.50
7 bk gry 711@125.50	116 bk bwf 755@125.30	20 bk char 987@108.75
9 bk gry 778@125.25	8 bk bwf 610@124.00	
7 bk char 669@125.00	8 bk red 592@124.00	

BUTCHER COWS: \$51.50-\$74, mostly \$60-\$70, \$1-\$2 higher.

BUTCHER BULLS: \$75-\$85.50, mostly \$81-\$84, \$1-\$2 higher.

Selling very good!

Early Consignments for August 11:

- 400 black bwf red charolais steers & heifers, 650-850 lbs
- 135 mostly black steers, 800-850 lbs.
- 180 mixed steers, 800-950 lbs.
- 90 black bwf steers & heifers, 500-700 lbs.

Early Consignments for August 18:

- 700 blk bwf red charolais str & hfrs, all Fall calves home raised, weaned & vaccinated. Heifers open. Very Fancy.

**ALSO ... COME HEAR WORLD CHAMP
2011 AUCTIONEER CHARLY CUMMINGS SELL!**

We appreciate your business!

Ron Ervin - Owner-Manager
Home Phone - 620-583-5385
Mobile Cell 620-750-0123

Holton Livestock Exchange, Inc.

1/2 mile East of Holton, KS on 16 Highway
Livestock Auction every Tuesday at 6:00 PM
Serving the Midwest Livestock Industry for 58 Years!
****NIGHT SALES BEGIN 6 P.M.****

MARKET REPORT FOR TUESDAY, AUGUST 2
WE SOLD 285 CATTLE--MANY CONSIGNMENTS
POSTPONED DUE TO EXTREME HEAT

STEERS	HEIFERS
2 blk char str 505@137.50	6 blk red hfrs 486@130.00
5 blk str 611@136.50	2 blk bwf hfrs 470@129.00
60 blk bwf char str 793@134.60	3 blk hfrs 461@129.00
4 blk bwf str 605@134.50	14 blk bwf hfrs 570@126.50
23 blk red str 738@131.35	3 blk bwf hfrs 410@126.00
13 blk x brd str 678@128.85	12 blk hfrs 659@125.50
16 blk red char str 674@126.00	8 blk red hfrs 726@124.00
5 blk bwf str 775@125.00	12 blk red hfrs 606@124.00
3 mxd str 1021@107.00	3 bwf rwf hfrs 553@120.50
	2 blk red hfrs 770@119.50

Dan Harris, Auctioneer & Owner • 785-364-3320
Danny Deters, Corning, Auct. & Field Rep • 785-868-2591
Dick Coppinger, Winchester, Field Rep. • 913-774-2415
Steve Aeschliman, Sabetha, Field Rep. • 785-284-2417
Larry Matzke, Wheaton, Field Rep. • 785-268-0225

Barn Phone • 785-364-4114
WEBSITE: www.holtonlivestock.com
EMAIL: dan@holtonlivestock.com

Deets honored by Feeding Quality Forum



Some people set out to make a lasting change on their industry, but Max Deets, Beloit, says he never thought of himself in that light.

Instead the cattle feeder's natural leadership ability, quest for improvement and genuine respect for others led him to some of the most influential roles in the beef business.

Deets, who managed Solomon Valley Feeders until 2007, is just the second recipient of the Feeding Quality Forum Industry Achievement Award.

He will accept the recognition at the meetings in Nebraska and Kansas later this month.

"I have always respected Max because he is a true gentleman," says fellow Kansas cattleman Jerry Bohn. "He wasn't an 'in your face' leader, but could be forceful in his own way. He is just somebody you look up to."

The Pratt Feeders manager says he got to know Deets by way of career path. "I wasn't directly in-

olved with him a great deal, but in a way he was an industry mentor to a lot of us, just by our watching him," Bohn says.

Deets's story doesn't start much differently than others. He grew up on a diversified crop and livestock farm in south central Kansas. He was drafted into World War II and then used the GI Bill to attend Kansas State University.

"At that point I still planned to go back to the family farm," says Deets. He and wife Marcelyn did just that for five years, before managing a cow-calf operation, starting a small feedlot and eventually moving to Arkansas City to manage a yard.

There his story deviates. Deets began doing bull testing and pioneered that concept within the state.

"I didn't have any real vision of being an instigator of bull tests in Kansas," he reflects. "I'd always been interested in putting figures together and the competition in breeds was always fascinating to me."

He thought the Arkansas City location was a permanent one, until investors in Beloit wooed him with their enthusiasm and plans. So the couple made their final move to manage the newly built 20,000-head Solomon Valley yard.

There he got more involved in industry associations, particularly the Kansas Livestock Association (KLA) board and then presidency in 1988.

"He is a natural leader and always gravitates to-

ward leadership positions in whatever organization he's in," says Larry Corah, Certified Angus Beef LLC (CAB) vice president.

The KLA president worked closely with the National Cattlemen's Association (NCA, now NCBA), so it's no surprise that Deets eventually served as its president in 1997.

"I enjoyed meeting other people with interests similar to mine, but I could see the value in influencing government decisions," he says. "There wouldn't be any way I could have a say in that by myself. This way we were able to have a voice."

One cause he championed was a focus on the ultimate customers.

"In my year as president, consumer acceptance of beef was at its lowest percentage in some time, so we had a real interest in trying to turn that around," Deets says. "That's what generates profits for the whole industry. I liken it to a pie. For every segment to get a bigger piece, you have to have a bigger pie."

Bohn says the beef industry has historically been "a bit predatory."

"Here over the past few years we've all been able to make a little, and rising water floats all boats," he says. "Max was certainly somebody who had the interests of the industry at

heart, much more than his own."

Change happens in all segments, Deets says, but it takes information and producer involvement.

"They have to train themselves by getting records on their cattle and learning what they're producing," he says. "If they're not producing the best, they need to do something better."

Deets jokes that the market volatility and soaring input costs make him glad to

be retired, but in the next breath he remains optimistic: "The industry has always had to live with these kinds of occurrences; they come out of it and are stronger."

His real joy in retirement is rooted in family time, spent with his six children and 16 grandchildren that are "spread out all over the country."

"It was important to have the support of family, and they understood what I was

about," he says.

Deets will give remarks during the lunch program at Omaha, Neb., on Aug. 23 and Garden City on Aug. 25.

The seminars are sponsored by Pfizer Animal Health, Land O' Lakes Purina Mills, Feedlot magazine and CAB.

To register, visit www.cabpartners.com/events, or contact Marilyn Conley by phone 800-225-2333, ext. 298, or email mconley@certifiedangusbeef.com.

Grass & Grain Weather Report Aug. 9, 2011

Seven Day Forecast	In-Depth Local Forecast	Today's Local Outlook																																																
TUESDAY Partly Cloudy High: 86 Low: 66 	Today we will see partly cloudy skies with a high temperature of 86°, humidity of 58%. The record high temperature for today is 108° set in 1918. Expect partly cloudy skies tonight with a slight chance of showers and thunderstorms, overnight low of 66°. The record low for tonight is 53° set in 1913.	Washington 85/65 Blue Rapids 85/65 Seneca 84/64 Clay Center 86/67 Ogden 87/67 Manhattan 86/66 Wamego 86/66 Junction City 87/67 Abilene 88/68 Council Grove 87/68																																																
WEDNESDAY Isolated T-storms High: 84 Low: 65 	Last Week's Almanac <table border="1"> <thead> <tr> <th>Date</th> <th>Hi/Lc</th> <th>Normals</th> <th>Precip</th> </tr> </thead> <tbody> <tr><td>7/29</td><td>89/73</td><td>93/68</td><td>0.13"</td></tr> <tr><td>7/30</td><td>97/71</td><td>93/68</td><td>0.00"</td></tr> <tr><td>7/31</td><td>105/75</td><td>93/67</td><td>0.00"</td></tr> <tr><td>8/1</td><td>109/75</td><td>93/68</td><td>0.00"</td></tr> <tr><td>8/2</td><td>109/72</td><td>93/67</td><td>0.00"</td></tr> <tr><td>8/3</td><td>94/79</td><td>93/67</td><td>0.00"</td></tr> <tr><td>8/4</td><td>92/72</td><td>93/67</td><td>0.05"</td></tr> </tbody> </table>	Date	Hi/Lc	Normals	Precip	7/29	89/73	93/68	0.13"	7/30	97/71	93/68	0.00"	7/31	105/75	93/67	0.00"	8/1	109/75	93/68	0.00"	8/2	109/72	93/67	0.00"	8/3	94/79	93/67	0.00"	8/4	92/72	93/67	0.05"																	
Date	Hi/Lc	Normals	Precip																																															
7/29	89/73	93/68	0.13"																																															
7/30	97/71	93/68	0.00"																																															
7/31	105/75	93/67	0.00"																																															
8/1	109/75	93/68	0.00"																																															
8/2	109/72	93/67	0.00"																																															
8/3	94/79	93/67	0.00"																																															
8/4	92/72	93/67	0.05"																																															
THURSDAY Mostly Sunny High: 86 Low: 66 	Rainfall last week: 0.18" Normal rainfall: 0.77" Departure from normal: -0.59" Average temp last week: 86.6° Average normal last week: 80.2° Departure from normal: +6.4°																																																	
FRIDAY Partly Cloudy High: 86 Low: 68 	This Week's Sun & Moon Chart <table border="1"> <thead> <tr> <th>Day</th> <th>Sunrise</th> <th>Sunset</th> <th>Moonrise</th> <th>Moonset</th> <th>Phase</th> </tr> </thead> <tbody> <tr><td>Tuesday</td><td>6:33 a.m.</td><td>8:30 p.m.</td><td>5:39 p.m.</td><td>2:22 a.m.</td><td>New 8/28</td></tr> <tr><td>Wednesday</td><td>6:34 a.m.</td><td>8:28 p.m.</td><td>6:25 p.m.</td><td>3:23 a.m.</td><td></td></tr> <tr><td>Thursday</td><td>6:35 a.m.</td><td>8:27 p.m.</td><td>7:04 p.m.</td><td>4:26 a.m.</td><td></td></tr> <tr><td>Friday</td><td>6:36 a.m.</td><td>8:26 p.m.</td><td>7:38 p.m.</td><td>5:30 a.m.</td><td></td></tr> <tr><td>Saturday</td><td>6:37 a.m.</td><td>8:25 p.m.</td><td>8:08 p.m.</td><td>6:32 a.m.</td><td></td></tr> <tr><td>Sunday</td><td>6:38 a.m.</td><td>8:23 p.m.</td><td>8:35 p.m.</td><td>7:33 a.m.</td><td>First 9/4</td></tr> <tr><td>Monday</td><td>6:39 a.m.</td><td>8:22 p.m.</td><td>9:00 p.m.</td><td>8:33 a.m.</td><td></td></tr> </tbody> </table>	Day	Sunrise	Sunset	Moonrise	Moonset	Phase	Tuesday	6:33 a.m.	8:30 p.m.	5:39 p.m.	2:22 a.m.	New 8/28	Wednesday	6:34 a.m.	8:28 p.m.	6:25 p.m.	3:23 a.m.		Thursday	6:35 a.m.	8:27 p.m.	7:04 p.m.	4:26 a.m.		Friday	6:36 a.m.	8:26 p.m.	7:38 p.m.	5:30 a.m.		Saturday	6:37 a.m.	8:25 p.m.	8:08 p.m.	6:32 a.m.		Sunday	6:38 a.m.	8:23 p.m.	8:35 p.m.	7:33 a.m.	First 9/4	Monday	6:39 a.m.	8:22 p.m.	9:00 p.m.	8:33 a.m.		
Day	Sunrise	Sunset	Moonrise	Moonset	Phase																																													
Tuesday	6:33 a.m.	8:30 p.m.	5:39 p.m.	2:22 a.m.	New 8/28																																													
Wednesday	6:34 a.m.	8:28 p.m.	6:25 p.m.	3:23 a.m.																																														
Thursday	6:35 a.m.	8:27 p.m.	7:04 p.m.	4:26 a.m.																																														
Friday	6:36 a.m.	8:26 p.m.	7:38 p.m.	5:30 a.m.																																														
Saturday	6:37 a.m.	8:25 p.m.	8:08 p.m.	6:32 a.m.																																														
Sunday	6:38 a.m.	8:23 p.m.	8:35 p.m.	7:33 a.m.	First 9/4																																													
Monday	6:39 a.m.	8:22 p.m.	9:00 p.m.	8:33 a.m.																																														
SATURDAY Partly Cloudy High: 89 Low: 68 	Local UV Index 0-2 Low, 3-5 Moderate, 6-7 High, 8-10 Very High, 11+ Extreme Exposure 0-2 3 4 5 6 7 8 9 10 11+																																																	
SUNDAY Mostly Cloudy High: 85 Low: 67 	Weather History Aug. 9, 1878 - The second most deadly tornado in New England history struck Wallingford, Conn. killing 34 people, injuring 100 and destroying 30 homes. The tornado started as a waterspout over a dam on the Quinnipiac River. It was 400 to 600 feet wide.																																																	
MONDAY Partly Cloudy High: 90 Low: 71 	Growing Degree Days <table border="1"> <thead> <tr> <th>Date</th> <th>Degree Days</th> <th>Date</th> <th>Degree Days</th> </tr> </thead> <tbody> <tr><td>7/29</td><td>31</td><td>8/2</td><td>40</td></tr> <tr><td>7/30</td><td>34</td><td>8/3</td><td>36</td></tr> <tr><td>7/31</td><td>40</td><td>8/4</td><td>32</td></tr> <tr><td>8/1</td><td>42</td><td></td><td></td></tr> </tbody> </table>	Date	Degree Days	Date	Degree Days	7/29	31	8/2	40	7/30	34	8/3	36	7/31	40	8/4	32	8/1	42																															
Date	Degree Days	Date	Degree Days																																															
7/29	31	8/2	40																																															
7/30	34	8/3	36																																															
7/31	40	8/4	32																																															
8/1	42																																																	

LAND AUCTION

FRIDAY, SEPTEMBER 9 — 10:00 AM

AUCTION LOCATION: American Legion, 708 N. Locust FRANKFORT, KANSAS

252 ACRES, M/L, MARSHALL COUNTY, KANSAS
Cropland • Quality Farm • Hunting (great whitetail country)

Note: Joe Horigan Realty & Auction Co. is acting as an agent for the Sellers and not as an agent for the buyer.

Watch upcoming Grass & Grain's for complete details

SELLERS: DORA E. BOYER TRUST

Auction By: JOE HORIGAN REALTY & AUCTION CO.
785-292-4591, cell 785-250-5148
www.jhorigan.com

WANTED: YOUR CONSIGNMENTS

The Odell Community Consignment Sale

will be held

SUNDAY, SEPTEMBER 18, 2011

Starting at 12:00 Noon on Odell's Main Street

ITEMS TO BE LISTED ON THE SALE BILL MUST BE RECEIVED BY: WEDNESDAY, AUGUST 31, 2011

To consign items, please contact:
State Bank of Odell: 402-766-3720
or email to odellsale@diodecom.net
or mail: P.O. Box 185, Odell, NE 68415

2-DAY AUCTION

FRIDAY, AUGUST 19 — 10:00 AM
(SELLING UNTIL 5:00 PM)

SATURDAY, AUGUST 20 — 9:00 AM

AUCTION LOCATION: FROM HUGO, CO. 1 Mile South on 109 and 3 Miles West on 2W to Road 29. FROM LIMON, CO. 9 Miles South on Hwy 71 to 2W then 9 Miles East to Road 29

SELLING FRIDAY: OLD FARM ITEMS, MOWERS, CULTIVATOR, TOOLS, APPLIANCES, MISCELLANEOUS HOUSEHOLD AND YARD ITEMS.

SELLING SATURDAY: NICE ANTIQUE FURNITURE, ANTIQUES, PRIMITIVES, COLLECTIBLES, LOTS OF POTTERY, i.e. Roseville, VanBriggle, etc.

Call or see website for complete listing & pictures.
website: www.woltersauctionandre.com

CHUCK & LAURA CLAGETT ESTATE

SALE CONDUCTED BY: WOLTERS AUCTION & REALTY
Col. Jim Wolters, Broker & Auctioneer
Box 68, 627 Market St. • Portis, KS 67474
email: wauaction@ruraltel.net
Toll-Free: 866-346-2071 • Business 785-346-2071
Cell: 785-545-7097 • Home: 785-346-2524

Sell At St. Marys

Sell Or Buy **Cattle** By Auction **STARTING TIME 11:30 AM** **Tuesdays**

We sold 691 cattle August 2. Several loads of cattle stayed home due to the hot temperatures. There weren't enough calves to test the market. Feeder steers and heifers sold on a steady market. Cows and bulls were steady.

STEER CALVES	STOCKER & FEEDER HEIFERS	BULLS
1 blk bull	64 bwf/blk hfrs	1 blk bull
2 blk str	37 bwf/blk hfrs	1 x-bred bull
1 blk str	8 blk hfrs	1 x-bred bull
1 bwf str	113 mix hfrs	
1 blk str	7 blk/char hfrs	
3 bwf/blk str	49 mix hfrs	
	2 blk hfrs	

1090 @ 48.00
1165 @ 48.00
920 @ 46.00

2000 @ 88.00
1710 @ 87.00
1690 @ 80.00

CONSIGNMENTS FOR AUG. 16:

320 black bwf steers, 700-800 lbs., off grass
44 blk bwf str & hfrs, 550-650 lbs., weaned & vacc.
35 blk str & hfrs, 700-800 lbs., weaned, vacc.

SPECIAL FEEDER CATTLE SALE

Thursday, August 18 • 2:30 PM

526 Hereford steers, 750-950 lbs.
525 Hereford heifers, 700-850 lbs.

These cattle are all home raised by Brainard Cattle Co. which has a long time reputation for its Hereford cattle. Cattle are strictly green, off grass, have had two rounds of vaccinations and no implants hfrs OCV vaccinated

WATCH OUR AUCTIONS LIVE ON DVAuctions.com

STOCKER & FEEDER STEERS	COWS
60 bwf/blk str	1 bwf bred cow
54 mix str	1 blk cow
3 bwf str	1 sim cow
125 bwf/blk str	1 hol cow
55 mix str	1 blk cow
61 mix str	1 hol cow
4 bwf str	1 blk cow
	1 blk cow
	1 red cow
	1 hol cow

788 @ 138.00
791 @ 135.00
642 @ 132.00
840 @ 131.85
870 @ 129.00
915 @ 127.10
706 @ 126.50

710 @ 130.50
764 @ 127.60
644 @ 127.50
828 @ 122.35
663 @ 114.00
873 @ 113.25
858 @ 112.50

@ 610.00
875 @ 65.00
1015 @ 64.25
1545 @ 60.50
1070 @ 58.25
1485 @ 57.00
1120 @ 56.50
1175 @ 56.00
1065 @ 49.50

FOR INFORMATION OR ESTIMATES:
REZAC BARNST. MARYS, 785-437-2785
DENNIS REZACST. MARYS, 785-437-6349
DENNIS' CELL PHONE785-456-4187
KENNETH REZACST. MARYS 785-458-9071

LELAND BAILEYTOPEKA, 785-286-1107
LYNN REZACST. MARYS, 785-456-4943
REX ARBMELVERN, 785-224-6765

Toll Free Number.....1-800-531-1676
Website: www.rezACLIVESTOCK.COM
AUCTIONEERS: DENNIS REZAC & REX ARB

Rezac

Livestock Commission Company, Inc.
St. Marys, Ks.