

Dairy farmer finds unusual forage grass

A U.S. Department of Agriculture (USDA) grass breeder has rediscovered a forage grass that seems just right for today's intensive rotational grazing.

A farmer's report of an unusual forage grass led Michael Casler, an Agricultural Research Service (ARS) geneticist at the agency's U.S. Dairy Forage Research Center in Madison, Wis., to identify the grass as meadow fescue.

Meadow fescue has been long forgotten, although it was popular after being introduced about 50 to 60 years before tall fescue.

ARS is USDA's principal intramural scientific research agency.

Casler has developed a new variety of meadow fescue called Hidden Valley, and its seed is being grown for future release.

Non-toxic fungi called endophytes live inside

meadow fescue, helping it survive heat, drought and pests. Unlike the toxic endophytes that inhabit many commercial varieties of tall fescue and ryegrass, meadow fescue does not poison livestock.

Charles Opitz found the grass growing in the deep shade of a remnant oak savannah on his dairy farm near Mineral Point, Wis. He reported that the cows love it and produce more milk

when they eat it. Casler used DNA markers to identify Opitz's find.

Meadow fescue is very winter-hardy and persistent, having survived decades of farming. It emerged from oak savannah refuges to dominate many pastures in the Midwest's driftless region, named for its lack of glacial drift, the material left behind by retreating continental glaciers.

Casler and his colleagues have since found the plant on more than 300 farms in the driftless region of Wisconsin, Iowa and Minnesota. Geoffrey Brink, an ARS agronomist working with Casler, discovered that meadow fescue is 4 to 7 percent more digestible than other cool-season grasses dominant in the United States.

In another study, meadow fescue had a nutritional

forage quality advantage over tall fescue and orchardgrass that may compensate for its slightly lower annual yield further north, as reported in the Agronomy Journal. Also, the yield gap begins to close with the frequent harvesting involved in intensive grazing.

Read more about the research in the March 2011 issue of Agricultural Research magazine.



1-800-834-1029

Toll-Free

OFFICE PHONE 785-776-4815 • OWNERS MERVIN SEXTON & JOHN CLINE

MANHATTAN

COMM. CO. INC.

CATTLE AUCTION

EVERY FRIDAY

For our sale Friday, March 18 steers and heifers suitable for grass were mostly selling at steady prices on the kind offered. Heavier feeder steers were in short supply at weaker prices while a good selection of feeder heifers sold fully steady. Cull cows and bulls steady to \$2 higher.

STEER CALVES — 275-550 LBS.

Donna Weisbender	Manhattan	4 blk	447@169.00
Harold Alexander	Clay Center	4 blk	528@168.00
Chris Tenbrink	Harveyville	14 blk	447@167.50
Murrfield Farms	McLouth	4 blk	532@166.00
Paul Heidel	Junction City	4 bwf	482@165.00
Chris Tenbrink	Harveyville	13 blk	538@160.00
Manville & Feldkamp	Valley Farms	4 blk	526@160.00
John S. & Daniel J. Lee	Potter	8 herford	387@157.00
John S. & Daniel J. Lee	Potter	15 herford	536@155.50
John S. & Daniel J. Lee	Potter	8 herford	460@155.00
John Boggs	Topeka	4 herford	292@149.00

FEEDER STEERS — 550-800 LBS.

Paul Heidel	Junction City	13 bwf	570@160.50
Kevin Wahl	Blaine	7 blk	619@158.00
Mark Deweese	Americus	37 mix	601@156.50
Bill Sperfslage	Goff	4 blk	617@155.00
Murrfield Farms	McLouth	13 blk	668@144.50
Harold Alexander	Clay Center	8 blk	673@142.00
Manville & Feldkamp	Valley Farms	49 blk	684@140.25
Paul Heidel	Junction City	4 bwf	676@130.00
Manville & Feldkamp	Valley Farms	26 blk	769@130.00
Murrfield Farms	McLouth	39 blk	784@125.00
Kevin Wahl	Blaine	8 blk	750@123.25
Brad Winters	Woodbine	15 blk	728@122.75

HEIFER CALVES — 375-550 LBS.

Joe Miller	Enterprise	4 blk	405@156.50
Mark Deweese	Americus	27 xbred	513@144.50
Mike Nelson	Leonardville	17 blk	533@140.00
Chris Tenbrink	Harveyville	13 blk	500@139.50
John S. & Daniel J. Lee	Potter	7 herford	423@139.00

FEEDER HEIFERS— 550-875 LBS.

Manville & Feldkamp	Valley Falls	23 blk	564@140.50
Bill Sperfslage	Goff	4 blk	553@140.00
Mike Nelson	Leonardville	87 blk	618@137.00
Mark Deweese	Americus	37 blk	605@137.00
Kevin Wahl	Blaine	5 blk	562@137.00
Bill Sperfslage	Goff	14 blk	651@133.50
Mark Deweese	Americus	24 xbred	615@132.50
Mike Nelson	Leonardville	9 blk	610@130.50
Chris Tenbrink	Harveyville	9 blk	574@129.00
Manville & Feldkamp	Valley Falls	82 blk	696@125.85
Murrfield Farms	McLouth	31 blk	723@125.75
Julie & Eldon Sylvester	Wamego	10 blk	678@125.50
Mars Farms LLC	Vermillion	6 blk	680@125.50
Murrfield Farms	McLouth	5 blk	704@120.00
Galen Hofmann	Leonardville	17 xbred	707@119.60
Manville & Feldkamp	Valley Farms	4 xbred	686@117.50
Galen Hofmann	Leonardville	16 blk	840@117.25
Manville & Feldkamp	Valley Farms	10 blk	764@116.75
Don Pfuetze	Eskridge	7 blk	833@116.25
Julie & Eldon Sylvester	Wamego	20 blk	860@115.00
Galen Hofmann	Leonardville	6 xbred	776@115.00
Ed Winter	Hiawatha	4 blk	641@115.00
Donna Weisbender	Manhattan	7 blk	772@113.00
R&R Suther Farm	Westmoreland	5 Angus	817@105.00

BULLS — 1575-2250 LBS.

Hurla Farms	Paxico	Brangus	2240@90.75
Brian Still	Ogden	1 blk	1610@90.00
Ron Say	Alta Vista	1 blk	2100@87.75
Charley Bowen	Perry	1 blk	1910@87.00
Dan Bacon	Council Grove	1 blk	1575@87.00
Charles Anderson	Topeka	1 blk	1915@86.50

COWS & HEIFERETTES — 850-1750

Manville & Feldkamp	Valley Farms	3 blk	873@107.50
Downey Ranch	Wamego	1 blk	860@105.00
Galen Hofmann	Leonardville	1 blk	980@104.50
Rhodes Farms	McLouth	1 blk	1050@103.50
Hurla Farms	Paxico	4 blk	1036@102.50
Downey Ranch	Wamego	1 blk	1005@101.50
Chuck Voelker	Riley	1blk	945@101.00
Steve Suther	Onaga	1 blk	870@91.00
Rhodes Farms	McLouth	1 blk	1270@76.00
Mike Farrell	Frankfort	1 blk	1000@74.50
Bryan Blanka	Wamego	1 blk	1595@74.00
Tailgate Ranch	Prairie Village	1 blk	1190@73.75
Rick Sprang	Effingham	1 xbred	1425@72.75
Ken Kramer	Goff	1blk	1230@72.50
Ron & Justin Roeser	Manhattan	1 blk	1165@72.00
Bob Bennett	Alta Vista	1 blk	1610@71.75
Joe Miniham	Blaine	1 blk	1730@71.50
Tailgate Ranch	Prairie Village	1 xbred	1425@71.50
Bob Rogers	Manhattan	1 blk	1550@70.25
Craig Good	Olsburg	1 blk	1630@70.25
Jack Austin	Manhattan	1 blk	1440@70.00
Downey Ranch	Wamego	1 blk	1315@69.50
Winterman Farm	Westmoreland	1blk	1530@69.50
Kenneth Reamer	Delia	1 blk	1250@65.75
Sam Jahnke & Sons	Junction City	1 holstein	1420@64.25
Nancy Mercer	Delia	1 blk	1015@60.00

For our special cow sale held Wednesday, March 16 a large attendance of buyers were very interested in cows of all types and ages. Following is a partial listing.

Special Cow Sale Wednesday March 16th

REPLACEMENT HEIFERS BY THE HEAD

Dan & Linda Patterson	Meridan	21 Angus	742@1,125.00
Dan & Linda Patterson	Meridan	4 blk	612@825.00

COW/CALF PAIRS

Donna Weisbender	Manhattan	10 blk	5	\$2,150.00
David Porter	Mayetta	2 blk	2	\$2,100.00
Donna Weisbender	Manhattan	2 blk	5	\$1,975.00
Dennis & Jason Bernasek	Topeka	7 blk	2	\$1,975.00
Donna Weisbender	Manhattan	4 blk	5	\$1,950.00
Donna Weisbender	Manhattan	3 blk	4	\$1,925.00
Mason & Lisa Lee	Alta Vista	7 bwf	7-8	\$1,900.00
Luin Berger	Waterville	1 xbred	3	\$1,900.00
Ken Kramer	Goff	7 blk	4-6	\$1,825.00
Donna Weisbender	Manhattan	6 blk	5-6	\$1,800.00
Alan Miller	Alma	4 blk	5-6	\$1,800.00
M&M Cattle	Holton	5 xbred	3	\$1,800.00
Tony Rice	Emmett	2 blk	2	\$1,800.00
Dawn Smith Hubbard	St. George	1 bw	5	\$1,775.00
Austin Cline	Frankfort	1 blk	6	\$1,750.00
M&M Cattle	Holton	4 blk	3	\$1,725.00
Bill Boeckman	Goff	7 blk	5-6	\$1,725.00
Brad Rice	Lawrence	2 bwf	4-5	\$1,725.00
Ken Kramer	Goff	5 blk	5-6	\$1,700.00
R&R Suther Farm	Westmoreland	6 blk	2	\$1,675.00
Paul Heidel	Junction City	4 mix	6-7	\$1,550.00
Steve Suther	Onaga	4 blk	2	\$1,525.00

COWS BY THE HEAD

		Age	Mo.	
A&D Lindquist AG INC	Waterville	4 blk	2	8-9 \$1,725.00
NNR	Wamego	14 blk	5-6	5-6 \$1,700.00
Dennis & Jason Bernasek	Topeka	13 xbred	5	3 \$1,700.00
NNR	Wamego	15 blk	5-6	3-4 \$1,685.00
NNR	Wamego	7 blk	5-6	5-6 \$1,660.00
NNR	Wamego	12 blk	3-4	3-4 \$1,650.00
NNR	Wamego	7	4	7-8 \$1,650.00
Luin Berger	Waterville	1 xbred	2	8 \$1,650.00
NNR	Wamego	12 blk	3-4	3-4 \$1,635.00
Berges Ranch	Onaga	4 blk	3-6	7-8 \$1,625.00
Puett Simmentals	Manhattan	3 blk	3	7 \$1,625.00
NNR	Wamego	4 blk	4	5 \$1,600.00
NNR	Wamego	14 blk	3	2 \$1,600.00
Ken Kramer	Goff	4 blk	5	8-9 \$1,600.00
Kenneth Renyer	Westphalia	1 blk	3	8 \$1,550.00
Berges Ranch	Onaga	2 xbred	7	6-8 \$1,550.00
NNR	Wamego	4 blk	4	2 \$1,525.00
Ken Kramer	Goff	3 blk	5	4-6 \$1,525.00
Triple K Gelbvieh	Bonner Springs	2 xbred	2	2 \$1,525.00
Kenneth Renyer	Westphalia	7 blk	2-3	2-5 \$1,485.00
NNR	Wamego	16 blk	5	2-5 \$1,475.00
NNR	Wamego	7 blk	5	2-3 \$1,475.00
NNR	Wamego	2 blk	5	7-8 \$1,475.00
NNR	Wamego	4	5	2-3 \$1,450.00
NNR	Wamego	11 blk	6	1-2 \$1,450.00
R&R Suther Farm	Westmoreland	7 bwf	2	3 \$1,425.00
Luin Berger	Waterville	1 blk	2	3 \$1,425.00
NNR	Wamego	3 blk	3-4	2 \$1,400.00
Paul Heidel	Junction City	2 bwf	5-6	4 \$1,400.00
NNR	Wamego	2 blk	5	7 \$1,350.00
NNR	Wamego	3 blk	3-4	4-5 \$1,350.00
Sam Lobb	McLouth	2 xbred	7-8	4 \$1,350.00
Puett Simmentals	Manhattan	2 blk	4	5 \$1,325.00
Steve Suther	Onaga	1 blk	2	7 \$1,300.00
NNR	Wamego	2 xbred	3	7 \$1,300.00
Luin Berger	Waterville	3 blk	2	1-2 \$1,300.00
Berges Ranch	Onaga	1 blk	BM	7 \$1,300.00
NNR	Wamego	1 xbred	6	5 \$1,275.00
NNR	Wamego	4	6	2 \$1,250.00
Sam Lobb	McLouth	1 blk	5	2 \$1,185.00
Donna Weisbender	Manhattan	7 blk	7	1-2 \$1,175.00
NNR	Wamego	1 blk	5	4 \$1,150.00
Gary Paulsen	Manhattan	5 blk	2	3-7 \$1,125.00
Triple K Gelbvieh	Bonner Springs	1 xbred	7	1 \$1,125.00
Donna Weisbender	Manhattan	2 blk	2-3	1-2 \$1,100.00
NNR	Wamego	2 xbred	5	2 \$1,075.00
Gary Sevenans	Council Grove	3 xbred	4-6	6 \$1,075.00
Donna Weisbender	Manhattan	2 blk	5-7	2 \$1,025.00
Triple K Gelbvieh	Bonner Springs	1 blk	SS	2 \$950.00
Paul Heidel	Junction City	2 xbred	SS	4 \$925.00
Sam Lobb	McLouth	1 xbred	SS	2 \$860.00
Dennis & Jason Bernasek	Topeka	1 blk	OO	3 \$825.00
Dennis & Jason Bernasek	Topeka	1 blk	SS	3 \$825.00
NNR	Wamego	1 blk	BM	2 \$710.00
Triple K Gelbvieh	Bonner Springs	1 blk	OO	2 \$675.00
Paul Heidel	Junction City	2 xbred	OO	4 \$600.00

CONSIGNMENTS FOR MARCH 25:

100 choice red Angus & blk Angus strs & hfrs, all shots, weaned, pre-conditioned, 500-700 lbs

80 choice blk & bwf strs & hfrs, weaned 2 weeks, 425-600 lbs

65 xbred feeder strs, 775-825 lbs

65 choice reputation Angus replacement quality heifers, 725-775 lbs

30 blk strs & hfrs, poured, bunk broke, some weaned, 1 round shots, 500-600 lbs

17 Holstein strs, 500-650 lbs

Upcoming Special Cow Sales: April 13th

FIELD REPRESENTATIVES — Visit Us On The Web — www.mcclivestock.com

JOHN CLINE
ONAGA
785-889-4775
Cell: 785-532-8381

SAM GRIFFIN
BURNS
620-726-5877
Cell: 620-382-7502

BRENT MILLER
ALMA
785-765-3467
Cell: 785-587-7824

ALAN HUBBARD
OLSBURG
785-468-3552
Cell: 785-410-5011

MERVIN SEXTON
MANHATTAN
785-537-7295
Cell: 785-770-2622

BILL RAINE
MAPLE HILL
785-256-4439
Cell: 785-633-4610

TOM TAUL
MANHATTAN
785-537-0036
Cell: 785-556-1422

JEFF BROOKS
BEATTIE
785-353-2263
Cell: 785-562-6807

BRYCE HECK
LINN
785-348-5448
Cell: 785-447-0456

Kansas Hay Market Report

Hay trade moderate. Demand strong for dairy and grinding alfalfa and stock cow hay, moderate to strong for alfalfa pellets, moderate for grass hay. Spring-like weather will have alfalfa and brome producers busy putting on fertilizer and herbicide, and crop scouts looking for aphids, weevil and armyworms. Movement of hay and roughages is active, both to local markets and long distance. If you have hay for sale or pasture to rent or need hay or grazing, use the services of the Hay and Pasture Exchange www.kfb.org/hayandpasture/default.htm

Southwest Kansas

Dairy alfalfa steady, ground alfalfa steady to 10.00 higher. Movement moderate to active. Alfalfa, Horse, small squares, 220.00; Dairy, 85 cents-1.00/point RFV, Supreme 140.00-170.00; Premium 130.00-155.00, a little New Crop contracted 105.00 to mostly 110.00 standing in the field; Bunk hay 135.00-150.00; Utility-Fair grinding alfalfa at the edge of the field, 115.00-130.00. Ground and delivered locally to feedlots and dairies 140.00-155.00, a little Ground-on-the-truck 145.00. The week of 3/7-12 12,366T grinding alfalfa and 2,000T of dairy alfalfa were delivered. BMR Sudan, Good large bales 65.00-75.00. PM6 grass, Good, small squares 175.00-210.00, large round 110.00. Teff grass, Good small squares 200.00. Straw, large bales 45.00-55.00, some 60.00 delivered. Cornstalks 35.00-45.00, instances 50.00-55.00.

South Central Kansas

Dairy and grinding alfalfa steady to firm, alfalfa pellets steady to 5.00 higher. Movement moderate to active. Alfalfa, Dairy, 75 cents-1.00/point RFV, Supreme, 140.00-170.00; Premium 125.00-145.00; Good 110.00-125.00; Utility-Fair grinding alfalfa at the edge of the field 85.00-105.00. Ground and delivered locally to feedlots 115.00-127.00. The week of 3/7-12, 5,410T of grinding alfalfa and 1,506T of dairy alfalfa were delivered. Alfalfa pellets: Sun Cured 15 pct protein 160.00-165.00; Sun Cured 17 pct 170.00; Dehydrated 17 pct 190.00-200.00. Straw, large bales 50.00-55.00. CRP grass, large bales 55.00. Sudan or Cane, large bales 60.00-70.00. Cornstalks, large bales 37.00-50.00.

Southeast Kansas

Alfalfa, brome and prairie hay steady. Movement moderate. Alfalfa: Horse and goat, mid square 180.00-200.00. Stock Cow and sheep, mid squares Good 110.00-140.00; Bluestem: Good, small squares 90.00-100.00, mostly 90.00-95.00, mid and large squares 65.00-85.00, mostly 75.00-80.00, large rounds 50.00-70.00. Mulch, large rounds 50.00. Brome: Good, Small squares 100.00-110.00 mid and large squares 80.00-100.00, large rounds 50.00-70.00.

Northwest Kansas

Dairy steady, grinding alfalfa steady. Movement slow to moderate. Alfalfa: Dairy, Premium 125.00. Good, Stock cow 100.00. Utility-Fair grinding alfalfa at the edge of the field 80.00-100.00, instances 110.00; Ground and delivered to feedlots and dairies 115.00-130.00, most trade

AUCTION SATURDAY, MARCH 26 — 9:00 AM

Celebration Centre, 1145 E Hwy 56
LYONS, KANSAS

Fancy old break front cabinet, fix-up furniture, wagon load of furniture parts, paper items (100's of postcards, war photos, circus poster, magazines, auto & farm equipment manuals, books, Bibles, RR manuals, sports memorabilia), large smoking pipe collection, glassware, crocks, coins, Santa Fe padlocks, woodworking & power tools, New Coleman gear.

Pictures at oswaltauction.com

OSWALT AUCTION SERVICE
Bill Oswalt, Little River, KS • 620-897-6354 cell 620-897-7500



One Team Building Your Dream

From Start to Finish, our Cleary team will provide the **best solution** to your building dream!



Pre-Engineered Structures for:

•Commercial •Farm •Residential •Equine •Suburban •Metal Roofing

- **FABRAL** Lifetime Paint Warranty
- Featuring  **Cleary Doors**
- Follow us on  and 

GARDEN CITY, KS, ... (620) 271-0359
McPHERSON, KS, (620) 245-0100
OTTAWA, KS, (785) 242-2885
WELLINGTON, KS, .. (620) 326-2626
CORTLAND, NE, (402) 798-2111

Building Specials

24'x40'x11' • \$11,195

30'x48'x12' • \$13,995

42'x72'x14' • \$23,895

60'x88'x16' • \$44,275

Includes Tax & Delivery!
Building built on your level site!
Crew travel required over 50 miles. Local building costs modifications extra. Building pictured is not priced in ad. Price subject to change without notice.

1-800-373-5550
ClearyBuilding.com



near the upper end of the range. Oat hay Fair-Good, large round bales 65.00. BMR Sudan, Good, large round bales 60.00-65.00.

North Central-Northeast Kansas

Dairy alfalfa, prairie hay and brome steady, grinding alfalfa steady to 5.00 higher. Movement slow to moderate. Alfalfa: Horse, 180.00-200.00; Dairy, Supreme, 135.00-160.00, some 170.00 delivered; Premium 120.00-140.00; Utility-Fair grinding alfalfa at the edge of the field, 70.00-85.00, mostly 75.00-80.00, alfalfa Ground-on-the-truck 95.00-105.00, Ground and delivered 105.00-120.00. Grass hay: Bluestem Good, small squares, 3.50-4.00/bale, 90.00-100.00, Mid squares 70.00-80.00, large rounds 25.00-30.00/bale, 45.00-65.00/ T. Brome: Good, small squares, 4.50/bale, 90.00-120.00/T, Mid squares, 75.00-90.00, large round, 25.00-35.00/bale, 50.00-65.00/T, Fair 40.00-50.00/T. Grass Mulch, large round 50.00-60.00. Straw, small squares 2.50/bale, some 3.50 delivered, mid and large bales 50.00-60.00/T, some 65.00 delivered.

****Prices are dollars per ton and FOB unless otherwise noted. Dairy alfalfa prices are for mid and large squares unless otherwise noted. Horse hay is in small squares unless otherwise noted. Prices are from the most recent sales. *RFV calculated using the Wis/Minn formula. **TDN calculated using the Western formula. Quantitative factors are approximate, and many factors can affect feeding value. Values based on 100% dry matter (TDN showing both 100% & 90%). Guidelines are to be used with visual appearance and intent of sale (usage).*

Source: Kansas Dept of Ag-USDA Market News Service, Dodge City.

Steve Hessman, Rich Hruska, OIC (620) 227-8881 24 hour price information (620) 369-9311 www.ams.usda.gov/mnreports/DC_GR310.txt The Kansas Hay Market Report is provided by the Kansas Department of Agriculture with technical oversight from the USDA Agricultural Marketing Service.



R.D. Lafflin announces the the Angus bull and female offering at Lafflin Ranch Angus Performance Sale near Olsburg. Auctioneer Al Conover prepares to start the auction for this 111-year tradition of Angus genetics.

AUCTION SATURDAY, MARCH 26 — 10:00 AM

Auction will be held at the farm located at 11997 South Simpson Road, Assaria, Ks. (4 miles East and 4 ½ miles South of Assaria, Ks or 5 miles East ½ mile South of BRIDGEPORT, KS

PICKUP, TRUCK, TRACTOR, LAWN MOWER & TRAILERS, TOOLS, WOODWORKING TOOLS

See last week's Grass & Grain for complete listings.

Note: There are many tools in good condition. Check our web site for pictures at www.thummelauction.com.

VERNON TINKLER ESTATE

Auction Conducted By
THUMMEL REAL ESTATE & AUCTION LLC
785-738-0067 or 785-738-5933



KANSAS ARTIFICIAL
KABSU
BREEDING SERVICE UNIT

The Bull Stops Here.

Services Available:

- Custom Bull Collection
- Breeding Soundness Exams
- AI Breeding Supplies
- Semen Storage & Shipping



Kansas State University
3171 Tuttle Creek Blvd. • Manhattan, KS 66502
phone: (785)539-3554 • fax: (785)537-4265

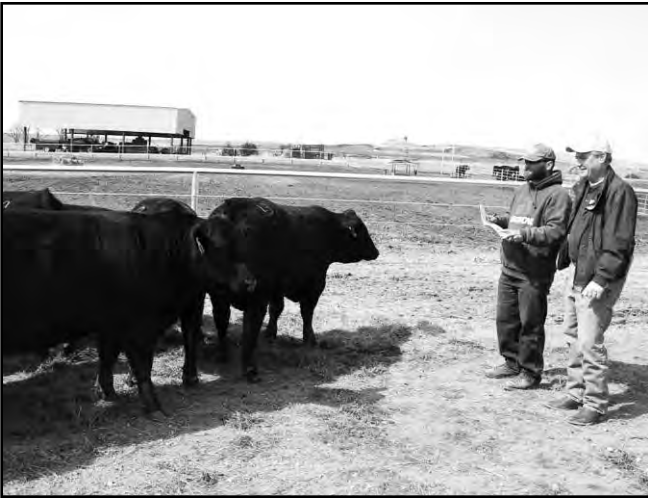

Mike Fuhrman, a return buyer from Lancaster, and Chris Logan from Weston, Missouri look over a set of Mill Brae Bulls.

Photo by Megan Davis

RETIREMENT AUCTION SATURDAY, APRIL 2 — 10:30 AM

LOCATION: WYMORE, NE then South to Intersection of Hwy's. 77 & 8, 6 miles East on Hwy. 8 to S. 148 Road then 4 1/2 miles South or SUMMERFIELD, KS then North to Intersection of Hwy's. 99 & 8, 9 miles West on Hwy. 8 to S. 148 Road then 4 1/2 miles South or HOME, KS then 9 1/2 miles North on 16 Road.

TRACTORS:

1991 John Deere 4755 diesel tractor, SN 7945 with 2562 hours, triple remote, 15-speed power shift, 3 pt., quick hitch, 20.8x42 rubber (60%), 10-bolt axle mount duals; rear wheel weights, 10 suit case weights; 1990 John Deere 4555 diesel tractor, SN 3972 with 2706 hours, triple remote, 15-speed power shift, 3 pt., quick hitch, 18.4x42 rubber (90%), 10-bolt axle mount duals, rear wheel weights, 4 suit case weights; 1968 John Deere 4020 diesel tractor, SN 196781 with 6498 hours, WF, syncro transmission, dual remote, 3 pt., front 10.00x16 rubber, rear 18.4x34 rubber (70%) front end bracket weights. * All original, excellent.

COMBINE & HEAD: 1988 John Deere 7720 Titan II combine, SN 626567 with 2000 hours, 24.5x32 rubber (95%) and JD 920 ridgid header with bat reel, recent recondition including bars, concaves and conveyor chain, no corn or beans since 1990.

TRUCKS: 1998 GMC Top Kick C-7500 6.0 gas engine truck, 7720 miles, Fuller 5 speed transmission, Eaton 21000# 2 speed rear axle, HD double frame, 144 in C A, 50 gal. step tank, oil front hubs, torsion bar, rear stabilizer, 11Rx22.5 rubber, Scott steel stakeless 18 ft. box with cargo doors, SRT-2 roll tarp & Scott hoist * 1 OWNER; 1991 GMC Top Kick C-7 6.0 gas engine truck, 16,846 miles, AC, Fuller 5 speed transmission, Eaton 19500# 2 speed rear axle, HD double frame, 138 in CA, 50 gal. step tank, oil front hubs, 11Rx22.5 rubber, Scott steel stakeless 18 ft. box with cargo doors, SRT-2 roll tarp & Harsh hoist * 1 OWNER.

WINDROWER, HAYING: 1995 John Deere 3430 diesel hydro windrower, SN 985126 with cab, 14 ft. 300A double knife header, 718 hours; John Deere 530 round baler; John Deere 338 square twine baler; John Deere 662 9 ft. 5-bar double tooth rake; John Deere 3 pt. 350 7 ft. sickle mower; John Deere 27 14 ft. flail shredder, 1000 RPM & new knives.

PLANTING: John Deere 1590 15 ft. no till drill, 7.5 in. spacing, 450 acres; 2 John Deere 450 double disc drills, 7.5 spacing, depth gauge press wheels; John Deere 1750 Max Emerge 6 row, 30 in. planter, Sunco openers; John Deere 825 6 row, 30 in. 3 pt. cultivator, covered shields, coil spring shanks.

MAJOR MACHINERY SELLS AT 12:30 PM

AUCTION NOTE: This Auction is an absolute honor to be involved with. **THIS TRULY IS 1 of a KIND AUCTION FOR LARRY AND DICK!** All items are extremely clean, in outstanding condition and stored in shed, whether small items or mechanical. **MARK THIS DATE ON YOUR CALENDAR AND THANKS FOR ATTENDING!**

TERMS: Cash or Check with photo I.D. No property removed until settled for. All bids off at Buyer's Risk. Not responsible for accidents or theft. Lunch and restrooms on grounds. Photography by Regan.

Log on: www.beatrice77.net
(Click on The Auctioneers for photos)

LARRY & DICK REINHARDT

Phone: 785-562-9930

THE AUCTIONEERS
Rick Jurgens Dennis Henrichs Gale "Slim" Hardin
402-520-0350 402-239-8741 402-520-2911
Clerk: Don Johnsen

THE AUCTIONEERS FOR COMPLETE AUCTION SERVICE!

Four ways to marry implants and quality goals

By Miranda Reiman

In a perfect world, cattle growth promotants would improve marbling, too. Short of that, feeders can strike a balance between grade and gain, implant and marbling levels. Here are four of the top ways:

1) Delay implanting until full feed. "It's almost become standard operating procedure around here," says Robbi Pritchard, of South Dakota State University (SDSU). His team divided 650-pound steers into non-implanted, estradiol-trenbolone acetate (TBA) implant at the start or TBA implant at 850 lb.

"If you impede marbling on the front end, you may permanently affect quality grade," Pritchard says of the work.

Implanting increased hot carcass weight under both strategies, but the delay resulted in a 15% increase in cattle reaching the premium Choice or higher. SDSU now waits until final diet before implanting calves, and that increases average gains by 20%.

"If they're eating enough to gain 4.5 lb. per day, that boost is .9 lb.," Pritchard says. "When they're only gaining 1.5 lb. per day, in their first week, it's only

a 0.15-lb. improvement. That's when it pulls grade out of them: when the implant is going full-tilt and the calories aren't there."

Agri Beef Co. adopted the strategy at its four feedlots from Washington to Kansas to improve grade.

Scott Lindsay, Agri Beef livestock division president, says the increase in quality came without a significant impact on performance, but he was surprised by other benefits.

"We cut our number of bullers way back and cattle appeared to come on feed a lot better," he says. "The cattle just didn't seem to get as stressed, and we didn't have to use as many meds."

Trial and error says to do it when cattle are on full feed. "If we said we wanted to do it on day 20 and we were in between rations, it didn't seem to work as well," Lindsay says.

2) Less aggressive, better result. "Over-implanted cattle gain remarkably less than their lean gain potential," Pritchard says. "If you want a set of cattle that aren't going to grade, that's the set to own."

Colorado State University (CSU) research agrees. Meat scientist Daryl Tatum's meta-analysis of 25 steer im-

plant studies compared varying dosages to non-implanted cattle. Aggressive strategies netted only 1 lb. more gain than moderate doses, while dropping marbling score a total of 35 points. "It appears moderate implants best balance growth and carcass quality grade," he says. A recent Kansas State University analysis by Chris Reinhardt backs that up.

"There is a fairly linear depression in marbling score with increasing dose of implant," he says. Going from low-dose to moderate implant yields a performance boost, but jumping from a moderately-high to the most aggressive level doesn't deliver as much punch compared to loss in quality grade.

3) Repetition matters, but fewer not always best. Top factor in both performance and marbling score? "Total dosage of hormone

used," Reinhardt says.

Splitting a high-dose implant may beat giving it all at once, especially if that's on arrival. "That would fly in the face of the theory that one implant is better than two for marbling score," he admits.

For support, an SDSU trial compared cattle given a six-pellet implant on Day 1 to those given a two-pellet implant every 40 days.

"You'll end up with the same performance and you don't do as much damage to quality grade by spreading it out," Pritchard says. Although that's probably an extreme example, splitting an implant is doable.

A 2005 Certified Angus Beef LLC (CAB) analysis looked at the effect number of implants had on brand acceptance rates. Going from none to one dropped Certified Angus Beef® (CAB®) qualifiers from 37% to

19.1%, but those with two implants actually had a higher rate at 21.2%. Cattle implanted three times, however, were the lowest graders at 16.7% CAB.

"Most feedlot will give two implants, and that's fine if the one on the front end is a lower dose like a Revelor-IS® or Component-TE-IS®," says Gary Fike, beef cattle specialist with CAB.

4) Fit it to nutrition, type. "Going for quality grade, the most important thing is to never have an implant dosage that exceeds what the caloric intake can support at any stage of production," Pritchard says.

That's why many feeders say their better cattle aren't hurt as much by a higher potency implant.

"If those cattle are eating well and charging the feedbunk every day, and you're giving them calories well in excess of maintenance, that

leaves plenty of calories to help them grow and deposit marbling," Fike says. The most aggressive strategy should be reserved for small-frame, slow-growing cattle, he adds. "As you increase aggressiveness of implant, you'll increase frame size," Pritchard says. "An overweight is a horrific penalty, so you'll want to decrease potency if you're looking at that limit." These rules of thumb come down to balance. "We don't use a high dose implant," Lindsay says. "We know we have to be competitive, but the end product to the consumer is very important to us." That's as it should be, Tatum says. "Great taste remains the primary reason consumers often make beef their food of choice," he says. "The goal is to take advantage of the benefits of growth enhancement without detriment to beef demand."

Annual OPEN HOUSE WEEKEND
2011 OPEN HOUSE WEEKEND!
April 2nd & 3rd
 Sat: 10 am - 4 pm
 Sun: 1 pm - 4 pm
Special Savings!
 on all model homes available



• Door Prizes
 • FREE hotdogs & chips
 • Tour our facility
 • Meet the team
 • Vendor reps available to discuss products

Quality Homes Inc.
 Summerfield, Kansas

QUALITY CRAFTED HOMES
 Custom Designed • Custom Built • Quality, Off-Site Construction
 800-848-1410 • qualityhomesinc.com



2010 Honda TRX420TE
Garber's Price: \$4,369 (MSRP \$5,199)
"Shop around ... then Call for our Specials!"
 New Hours: (M-F) 10-5 & Sat. till Noon!
Garber's 402-729-2294
 56885 Hwy. 136, Fairbury, NE 68352

FourTrax® Rancher® / FourTrax® Rancher® ES
 Honda.com UTILITY ATVs ARE RECOMMENDED ONLY FOR RIDERS 16 YEARS OF AGE AND OLDER. ATVs CAN BE HAZARDOUS TO OPERATE. FOR YOUR SAFETY, BE RESPONSIBLE. READ THE OWNER'S MANUAL, ALWAYS WEAR A HELMET, EYE PROTECTION AND PROTECTIVE CLOTHING. BE CAREFUL ON DIFFICULT TERRAIN. ALL ATVs SHOULD TAKE A TRAINING COURSE (FREE FOR NEW BUYERS. ASK YOUR DEALER OR CALL US AT 800-887-3887). NEVER RIDE UNDER THE INFLUENCE OF DRUGS OR ALCOHOL. ON PAVED SURFACES, ON PUBLIC ROADS, WITH PASSENGERS, OR AT EXCESSIVE SPEEDS. NO STUNT RIDING. RESPECT THE ENVIRONMENT WHEN RIDING.
 FourTrax® and Rancher® are registered trademarks of Honda Motor Co., Ltd. (MMY)

WEIGAND AUCTION
300.1 ± Acres • Phillips County, KS
PRODUCTIVE CROPLAND & PASTURE LAND
Thursday, March 31 @ 6:00 p.m.

Location: NE/c of E. Cozy Cove Rd. & E. 200 Rd. Hunting & recreational land.
 Heavy timber with good cover. Good elevation changes throughout.
 Auction held at the Huck Boyd Comm. Ctr., 860 Park St., Phillipsburg, KS. For an auction flyer & photos visit, www.WeigandAuction.com.

Terry Rupp, ALC or John Rupp at
(316) 262-6400, J.P. Weigand & Sons, Inc.
150 N. Market, Wichita, KS 67202



11th Annual Showpig Sale

Valleybrook Farm Showpigs



Grand Champion Barrow and Champion Yorkshire, 2010 Kansas Junior Livestock Show (.38 Special x Horse Power)
 Congratulations to Fritz Family, Kan., for a great job!
This sow is due Feb. 21 to .38 Special.



Champion Yorkshire Gilt, (Full Houston Livestock Show 2010 Huston x Horse Power)
 Congratulations to Brandi Henderson and the Whiteborough FFA.
Both winners pictured above have the same dam!



High-Point Duroc Barrow and Fifth-overall, Eastern Kansas Swine Series Multiple-Time Champion and Champion Duroc, 2010 Coffey County Fair, Kan. (Buck Fever x JJ Pride)
 Congratulations to Kylie Holmes, Kan.

Saturday, April 9
2 p.m. at the farm

Showpig Presentation by Sunglo Representative Brian Anderson at 12:30 p.m.

Yorkshires, Durocs, Hampshires, Crossbreds

We will be selling about 90 pigs out of the greatest set of sows ever for this sale.

Sires used: **After Midnight** (A littermate to Super Special and 8 Ball), **Priority One**, **Augusta**, **Harley**, **Buffalo**, **.38 Special**, **Can't Believe This**

Pigs are available for viewing before the sale. Call for an appointment. If you cannot attend the sale, please call us, and we can make other arrangements to meet your needs.

Other 2010 winnings:

- Reserve Grand Champion and Champion Dark Crossbred Gilt, Ring of Success
- Champion Yorkshire Gilt & 4th-overall, Ring of Success
- Reserve Champion Yorkshire & Hampshire, Kansas Junior Livestock Show
- First and (2) Second-place crossbred barrows, Kansas State Fair
- First and Second-place Yorkshire and First-place Hampshire, Kansas State Fair
- Six Grand and seven Reserve Grand Champions, 2010 Kansas county fairs

Congratulations and thank you to all of the 4-H and FFA members and others who have supported our program. Great job to everyone who purchased pigs from us in 2010. Watch our website for online sales and also www.showpig.com

Sires of these pigs: Augusta, .38 Special, Harley, Mighty Mack, After Midnight, Can't Believe This, Perfect Remedy, First Impression, Committed

Valleybrook Farm Showpigs

Mike, Debra, Brian, Kim and Leah Bond
 20300 S. Paulen Rd.
 Overbrook, KS 66524
 785.453.2261 • 785.691.6539 cell
mikebond2004@yahoo.com
www.thepigpage.com



Directions: Four miles south of Overbrook to 189th St., take a right, drive two miles west to S. Paulen Road, take a left, and drive 1.75 miles south.

Auctioneer: Jason Flory, 785.979.2183

Menefee Farms

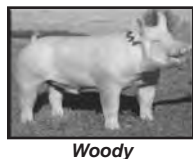

Woody

Sires Used:
 Dirty White Boy, Woody
 The Doctor
 After Midnight
 Hung Jury, Black Tie
 Animal House, Big Track



Hung Jury

Saturday, April 9th, 2011 • 1 PM
At The Farm, Paola, KS

Complimentary Lunch Will Be Served at Noon

Hampshire-Yorkshire
Chester White-Crossbred

50-60 Barrows and Gilts Offered

Delivery Available to Hays and points east along I-70.

Menefee Farms Rewards Program

Therefore, this year we are pleased to introduce our "Rewards Program."

County Level: \$100 Grand Champion Market,
 \$75 Reserve Grand Champion Market

State Level: Awards Eligible for Market and Breeding:
 \$250 Grand Champion, \$200 Reserve Grand Champion,
 \$100 Breed Champion

MENEFEES FARMS

John Menefee

33670 Quivira Rd., Paola, KS 66071

Farm-913.849.3252

John Cell-913.285.2370

www.menefeehamps.com

New 4-H leader selected for Kansas

Barbara Stone, a former Thayer County, Nebraska 4-H member and career advocate for youth development, is the new state leader for Kansas 4-H programs and assistant director, Kansas State University Research and Extension.

“Barbara has personally experienced the power of positive youth development and, as her career has evolved, become a proven leader with experience in strategic planning, fine-tuning the vision, identifying resources and building relationships to enhance youth development,” said Daryl Buchholz, associate director of K-State Research and Extension.

For Stone, the move to Manhattan in early May will be a move closer to the fifth generation family farm in Davenport, Neb., where she grew up. And, with Kansas 4-H headquartered on Kansas State University's Manhattan campus, it will be a return to her educational roots as well, as Stone earned a bachelor's degree in horticulture therapy at Kansas State University to begin her career.

She subsequently earned a master's degree in horticultural science at the University of Nebraska, and began an Extension career that combined her expertise in horticulture with youth development education.

Stone's Extension work included assignments with 4-H youth development, and sparked further interest in – and a passion for – youth development and the land-grant mission, she said.

“The land-grant mission, educating the people, is appealing because it offers accessible, research-based educational opportunities to improve the quality of life,” said Stone, whose career has included Extension assignments in Nebraska, Oregon, Texas and North Carolina, and eight years of senior leadership experience at National 4-H Headquarters, the USDA and National Institute for Food and Agriculture (NIFA) and National 4-H Council.

Stone, who was selected for the Kansas 4-H position through a national search process, has experience in curriculum, program and professional development, evaluation and strategic planning. She has served in many roles throughout her career, and is particularly proud of developing state and local training materials for the National Conversation on Youth Development in the 21st Century, which were distributed to all (3,500) Extension offices in the U.S. and led to \$6.5 million in rural youth development funds annually.

Stone also served as the chief architect for an issues-identification process conducted by Extension educators in Texas' 254 counties. The process, which involved more than 10,000 citizens and 12 state agencies, resulted in seven statewide initiatives that have driven funding requests, guided program delivery and increased strategic partnerships.

And, among numerous accomplishments as a mem-

ber of the senior leadership team for National 4-H Council, Stone assisted in developing a successful \$5 million proposal for funding youth mentoring programs, and consulted on national committees strengthening 4-H program delivery in Science, Engineering and Technology, Healthy Living and Citizenship.

She was, she said, “attracted to the leadership role in Kansas because the state's 4-H programs have a strong legacy – and a compelling future.”

While the new leadership role would seem to hold the opportunity to draw from her experience and build on her expertise, Stone said: “The educational mission of 4-H remains unchanged, but the challenges and demands on the vision of 4-H and land-grant universities have evolved dramatically.”

Stone describes herself as someone who has a deep and abiding interest in engaging others in the basics: trust, focus, consistency and communication so that people find meaning and value in the work of youth development, and, through their involvement, bring dignity to the people whom we serve.

The goal, she said, is to nurture timely – and effective – educational opportunities for Kansas youth as our society and culture evolve.



Yard & Garden Tips By Gregg Eyestone

Master Gardeners Spring Back to Gardening

Spring is here and gardening is beginning. The Riley County Extension Master Gardeners are conducting some classes to assist the gardener. Plan to attend one or more of the classes on the morning of Saturday, April 2. In conjunction with the classes is a community plant swap.

The location for the plant swap and classes is the UFM Community Learning Center at 1221 Thurston St. in Manhattan. To register for the classes, you may call 785-539-8763, email info@tryufm.org or sign up online at www.tryufm.org. The plant swap is free. Bring some plants or seeds and exchange for something new.

At 9 a.m., you can attend either “Drip Irrigation for the Novice” or “Growing Roses in Riley County.” Dick Green will lead the irrigation class and not get you all wet. Dick put in the drip system at the Master Gardener butterfly garden at the Sunset Zoo. Jim Roush is our committee chair for the KSU Gardens rose garden. Jim has many

roses at his home, which was featured on the garden tour a couple of years ago. He is a great teacher and will get you past the thorns. K-State Research and Extension has a proven list of shrub roses available.

“Container Gardening” and “Plant and Flower Photography” are scheduled for the 10 o'clock hour. Colleen Hampton can not container her excitement on growing plants in containers. However, plants can be contained and can give you a full season of harvest and beauty. Extension has publications on growing vegetables and flowers in containers. Sue Smith will get you focused on developing your photography skills to record your gardening achievements.

“If you Like Daylilies” or “Butterflies in Your Garden,” are the topics at 11

am. Carla Bishop will lead you down the right path to growing the many different kinds of daylilies. There is a recommendation list of daylilies that have been trialed across the state. Barbara Green will take you from an egg stage to full flutter in developing a habitat for these marvelous native insects.

I hope you can make it to some of these learning opportunities. Besides, I know you will want to swap a plant for one of my black raspberry bushes.

You can find out more information on this and other horticulture topics by going to the Riley County, K-State Research and Extension website at www.riley.ksu.edu. Gregg may be contacted by calling 785-537-6350 or stopping by 110 Courthouse Plaza in Manhattan or email: geyeston@ksu.edu.

MESSNER FARMS

SPRING SHOW PIG & GOAT SALE

Private Treaty Sales Starting SATURDAY, APRIL 2, 2011

Quality Set of January & February Pigs
Durocs - Spots - Crosses
December-January Born Goats
Call to set up an appointment to view anytime!
Congratulations To All Winners Reported Last Year In Kansas, Oklahoma, Missouri, Texas, Colorado, Nebraska & Wyoming!
COME JOIN THE WINNERS!!
Trust Us With Helping To Select Your next Champion!
For more information or to have us make selections for you, please give us a call.
Messner Farms, 1824 Hwy. 75, Caney, KS 67333
Brett: 620-870-9070 • Brian: 620-515-3348
Farm: 620-879-2940 • Richard: 620-515-3940

AUCTION

SATURDAY, APRIL 2 — 10:00 AM

200 Pine Street — GREENLEAF, KANSAS

ANTIQUE FURNITURE: 3 dressers with mirrors; Iron bed; 2 rocking chairs; Arm chair; Sewing machine table; Oak Icebox; Oak crank Telephone; Kitchen table with 4 chairs; Estate Refrigerator 18 Cu. Ft.; Amana glass top cook stove; Step stool; 7 Cu. Ft. deep freezer; utility shelves; Utility cabinet; 2 sausage grinders; Knife sharpener; Ornate Kerosene lamps; Suncui Steamer; Claw-foot Parlor table; Library Table; Divan; Nice Secretary; stuffed chairs; Ottoman; trunk; Wash tub; Several primitive boxes; pop bottles; 2 bentwood chairs; Dresser; Misc Oak Chairs; 2 wood benches; Glass front cupboard; crock Jug; Coal bucket; Lantern; Washboards metal & Glass; colored Jars; fruit Jars; Other misc household items.

GUNS: Semi-Auto Pistole Model 27 Kal 7.65 (32) brought back from the war; Wartime knife; 2 pellet pistols; Massachusetts Arms 12-Ga single shot.

OUTDOOR/YARD & GARDEN: Long handled tools; air compressor; Extension cords; Schumacher 2/10 Battery Charger; Murray 17HP 42" cut Mower; Fertilizer spreader; Bench grinder; Angle grinder; Vise; Clamps; Small Hand tools; Grease Gun; Saw horses; garden hose; Elec. weed eater; 3 levels; Draw knife; ½" drive socket set; 3/8" drive socket set; drill bit set; 4 hand saws; 2 corn knives; Crescent wrenches; Gas cans; several full sheets of new tin; Floor Jack; ½ hp motor; trash cans; metal trays; cross cut saw; Weed sprayers; Cast iron pans; Metal suitcase; Squirrel Cage fan; Limb loppers; 3 scoop shovels; Assortments of nuts, screws, bolts; **Many other items day of the sale.**

John took great care of his stuff. The antique furniture looks like new! Refreshments available

SELLER: JOHN DEPEW

Midwest Land and Home

Mark Uhlik, Broker / Auctioneer: 785-325-2740
Clerk: Karen Stewart
www.KsLandCo.com

FARM MACHINERY AUCTION

SATURDAY, APRIL 9 — 10:00 AM

At the farm, 4 miles east of Washington, Kansas, at the intersection of 17th Road (US36) and Upland Road.

TRACTORS: 1977 Case 2870, 4wd, cab, 3 point, w/Dengelman 12 dozer, SN 8826098; 1984 IHC 5288, heavy front axle, good 20.8x38 radials, 6,900 hours (underhaul at 4,700 hours), SN 2580005U005626, one owner; 1960 Massey-Ferguson 65 high clear, new13.5x38's, factory LP gas, horizontal muffler, power steering, new paint; 1956 Ford 861, gas, 5 speed, 4,506 hours, runs good, SN 8607502; 1973 IHC 1066, good 18.4x38's, TA not good, recent engine overhaul, 9,565 hours, cab, 2610172U029835; IHC B, narrow front, w/cane wiper.

TRUCKS & TRAILERS: 1999 Bradford Built 22 ft., 600 bushel single hopper grain trailer, tandem axle, Shur Lock rollover tarp; 1970 IHC 1600 truck, 4x4, cab & chassis, 345 V-8, 4&2, 87,500 miles, no PS, was a school bus; 1987 Mazda B2200 pickup, 4 cylinder, 5 speed; 1975 Chevrolet C-20 pickup w/ Kelly Ryan feed box, 4x4, 350 V-8, auto; 1968 Chevrolet truck, 350 V-8, 4&2, 8.25x20's, 16 ft. bed & hoist; 1969 GMC 7000 truck, Detroit Diesel, 5&2, w/Harsh mixer box; 1998 Trailmann 2000, 6'8"x20 gooseneck stock trailer; Huskee 150 bu. Gravity wagon on 4 wheel gear.

OTHER MACHINERY: John Deere 5400 self propelled forage harvester, rear wheel assist, 6,970 hours, OH'd at 5,000 hours, JD Duradrom head, good tires, SN 049134E; 3 row 30 inch row head for JD 5400, rebuilt; JD 9 ft. dozer blade; Pair of JD 8 hole wheels w/18.26 tires; 1982 Massey-Ferguson 850, Diesel, hydro, cut wheat in 2010, one owner, SN 169624819; MF 20 ft. grain head; MF 18 ft. grain head; JD to Gleaner Bish head adaptor; JD 653A row head; Case-IH 4300, 26 ft. field cultivator w/harrow; JD 11710A, 11 shank chisel; JD 230, 22 ft. tandem disc; New Holland 277 baler, twine tie; John Deere 44 manure spreader; John Deere 37 pull type 7 ft. sickle mower; John Deere 4 wheel silage wagon w/hoist; IHC 470, 16 tandem disc; John Deere 9 ft. mtd. sickle mower; Saddle tanks, new; Mordige grain dryer; Kelly Ryan feed wagon, big tires, good; Ford 3 pt. equipment; BMB 4 ft. rotary mower; 3 pt. dirt scoop; 2 row rotary moldboard lister; 2 row 3 pt. monitor; homemade post hole auger; rear mount cement mixer, very good; pickup stock racks; fuel barrels; F & F mist sprayer; stainless steel tank; V-plow snow blade; Lincoln portable welder/generator, does not work.

STANFORD & GLENDA STAMM

TRACTOR, COMBINE, TRUCKS: 1981 JD 4440 tractor, 2wd, power shift, CAH, 8,700 hours, SN 025265; 1983 JD 7720 combine, hydro, w/920 grain head; JD 653A 6 row 30 inch row crop head; 1978 Ford F-600 truck, 16 ft. bed & hoist, V-8, 5&2, dual tanks, shows 50,000 miles; 1964 Chevrolet C-60 truck, flatbed, V-8, 4 speed, not running.

OTHER MACHINERY: JD 450 grain drill, 21x7, dry fertilizer, double disc; JD 7000, 6 row 30 inch planter, plate type, no-till coulters, new V openers; JD 15 ft. grain head w/6 Hesston Headhunters; JD 9 ft. dozer blade; JD 145, 4-16 semi-mtd. plow; JD 127, 5 ft. pull type rotary mower; JD 350, 3 pt. 9 ft. sickle mower; JD 6 row 30 inch 3 pt. rotary hoe; JD 896A 2 wheel hay rake; 18.4x34 & 18.4x38 clamp on duals; 4 wheel flare box grain trailer.

GARY & CAROL STAMM

The following will be sold for neighbors: IHC Hydro 70, row crop, Diesel, w/Leon front end loader; Ford 841 Diesel, 4 speed, runs good, SN 34914; NH 782 pull type forage harvester, w/metal alert, 2 row head; JD 800 swather, 12 ft. draper head.

Terms: Cash or good check. Announcements the day of the auction take precedence over printed advertising. Lunch. NO SMALL ITEMS. BE ON TIME.

Auction by
Raymond Bott Realty & Auction
Auctioneers: Raymond Bott, Lee Holtmeier, Luke Bott
Washington, Kansas 785-325-2734 or 747-8017
www.BottRealtyAuction.com
Professional Real Estate and Auction Service

TRACT #1
140 ACRE
FARM

REAL ESTATE AUCTION

TRACT #2
HOUSE
TRACT #3
VACANT
LOTS

THURSDAY, APRIL 7 — 7:30 PM

Sale held at Olpe Chicken House — OLPE, KANSAS

TRACT #1 — 140 ACRE FARM
From Olpe, KS: 4 miles North on Hwy. 99 to Road 110, West 2 1/2 miles on Road 110 to Road H, then 3/4 mile North to Southeast corner of property.
From Emporia: 5 miles South on Hwy. 99 to Road 110, West 2 1/2 miles on Road 110 to Road H, 3/4 mile North to Southeast corner of property. Farm lays from Road H West to Road G.

44.75 Acres Cropland, 73 acres mow land, balance homestead, timber, wasteland and roads. Older 2 bedroom house with rural water. House has 768 sq. ft., according to the Lyon County Appraisers Office. No warranties on house. Sewer system NOT approved by the Lyon County Health Department. Termite inspection will be furnished by seller. House is presently rented for \$100 per month until June 1, 2011.

Cropland rented for 2011; owner receives 1/3 of crop delivered to nearest elevator and pays 1/3 of seed, fertilizer and chemicals. Tenant receives 2/3 of crop. Government subsidy is split 1/3 owner, 2/3 tennant. 2010 DCP payment was \$353.00

TAXES for 2010: \$621.92
Great homesite, hunting and a great place to winter cattle.

TRACT #2 HOUSE & LOT at 406 Iowa Street, Olpe
Older 2 story home in need of some repair on a lot approx. 118'x175'

LEGAL DESCRIPTION: Lot for Tract #2 will be surveyed.

To View property, call Auctioneer.

GENERAL DESCRIPTION: Older 2 story home with 4 rooms and bath on 1st floor and 4 bedrooms on 2nd floor. The house has 1,800 sq. ft. of living space according to Lyon County Appraisers records. Full basement, furnace in basement. The home has siding and storm windows. House needs repair on porches.

Sellers to furnish marketable title only; no warranties on house, furnace, electrical or plumbing.

TAXES for 2010: \$1,238.44 is for both Tracts 2 & 3.
Termite inspection will be furnished by seller.

TRACT #3 APPROXIMATELY 6.8 ACRES
Grass and unimproved building sites, excluding street, right-of-way according to Lyon County Zoning mapping dept.

Partial access to property from the following streets: East Street, East Listerscheid Street and East Attendorf Street and Schreiners Avenue.

This tract is rented for Hay in 2011; 1/3 owner & 2/3 tennant.

TAXES are included with Tract 2

GENERAL SALES INFORMATION
TAXES: Seller pays all prior years taxes. Buyer pays all 2011 taxes and get all 2011 income on farm with exception of house which taxes will be prorated. Tract #2 (House). Taxes for 2011 will be prorated to day of closing. Tract #3, buyer gets income and pays all 2011 taxes.

MERCHANTABLE TITLE: Title insurance cost will be split 50-50 by the buyer and seller.

TERMS: 10% down day of auction. Balance at closing in 30 days. All financial arrangements must be made prior to auction.

MINERALS: All the seller's mineral interests transfer with the real estate at the time of closing.

INSPECTIONS: Buyer should make all inspections of the property and improvements prior to the sale. These tracts are being sold "as is" and are not subject to inspections.

PERSONAL PROPERTY AUCTION SATURDAY, APRIL 9th
All statements made day of sale take precedence over printed material. All information is obtained from sources deemed to be reliable but are not guaranteed by the Seller or Selling Agent. In order to obtain further information or make arrangements to view the property please contact the Selling Agent.

ESTATE OF DONALD F. HAAG, SELLER

AUCTIONEER: JOHN FLOTT
Cell: 620-340-3920 • Eve: 620-342-5034
Agent for Seller, Farm & Home Real Estate

Kansas Limousin breeders to gather in Salina April 2

Limousin enthusiasts will be gathering in Salina on April 2nd and 3rd for a great weekend of activities. Saturday, April 2nd there will be several items on the day's agenda. This year the hotel headquarters is the Ramada Conference Center at 1616 W. Crawford-785-823-1739. A Limousin block of rooms will be at the rate of \$57.00 and must be reserved by March 20th.

The sale consignors will be bringing in their cattle during the morning and early afternoon. Then all KLBA members and any interested cattlemen will be assembling at the Farmers and Ranchers facility for the 2011 annual meeting at around 2:00 p.m. They hope everyone will plan on attending as they will be discussing many items and voting on new board members for the upcoming year. If you plan on attending and showing at the Kansas State Fair this year there will be some changes to how they will be spending the KLBA money for premiums, so if you are inter-

ested in this agenda item you will want to be there and hear about the changes.

The evening meal will be at no charge if you reserve your meals by March 28th. Contact either Jerry Meek at 913-594-1453 or limobul@wildblue.net or Karen Campbell at 913-727-5407 or kcampbell@ksde.org. If you do not have a reservation the charge will be \$10.00 per person.

The afternoon and evening activities will be held at a new location – the Friendship Center at 746 Commanche Ave. in Salina (Exit 92 off of 135). The Kansas Jr. Limousin Breeders will be meeting in the afternoon as they prepare the meal for the evening.

The evening activities at the Friendship Center will be the evening social, banquet and benefit auction. Attendees will be hearing from Chelsea Good, who is the director of communications for the Kansas Department of Agriculture and a second-year law student at Washburn University. A Parker, Colo. native,

Chelsea holds bachelor's degrees from Kansas State University in Agricultural Communications and Journalism, Political Science and Public Relations. She also received her master's degree in Communication Studies from Kansas State. Her thesis research focused on how beef producers can effectively communicate to a public removed from agriculture. Her previous work experiences include internships with American Farm Bureau Federation, the Angus Journal, Certified Angus Beef and K-State's Beef Cattle Institute. She

also has written for numerous agriculture publications and is a frequent contributor to Kansas Livestock Association's Kansas Stockman magazine.

Members, please remember to bring your auction items; this is a great way to help support your association. They can be items that you buy or items that you create yourself (baking items are always a great item). If anyone knows what they will be donating call Jerry Meek so that it can be listed on the website. If you cannot attend, but would like to send a bid, call any board member

and leave a bid for an item you might be interested in.

Then on Sunday, April 3rd, the 19th Annual KLBA Spring Sale will be

held at the Farmers and Ranchers Sale Facility at 1:00 p.m. If you would like a catalog please contact Jerry Meek at 913-594-1453.

FARM & RANCH EQUIPMENT AUCTION SATURDAY, APRIL 2 — 10:00 AM

LOCATION: 1863 Spring Creek Road
COTTONWOOD FALLS, KANSAS

DIRECTIONS: From Hwy. 177 turn West onto 8th Street (last street on south side of town), go 3 miles West on 8th St. (Spring Creek Rd.) to auction site.

For health reasons, we are moving to Emporia and will sell the following:

TRUCKS & TRACTORS: 2003 F350 Ford Super Duty, standard cab, 4x4, V10, auto, like new tires, approx. 61,000 mi., flatbed, 5th wheel, AC, CD, PW/PL, cruise; 1967 F600 Ford Truck with dump, V8, 5+2 speed, metal bed flooring; 1998 F150 Ford Exc. cab, 3rd door, 4x4, V8, flatbed, auto, AC, cruise, CD player, approx. 144,000 mi. with 1000 lb. Luco cake feeder; Allis Chalmers D17, Series IV, gas, hydraulic, snap hitch, hay fork, PTO, newer tires, sells with Bush Hog Freeman 3000 loader with 5' bucket; Allis Chalmers 200 tractor with cab, diesel, power steering, PTO, 2 hydraulics; Ford 3400 tractor, gas, front loader with 5'6" bucket, bale fork, PTO, 2 hydraulics; Ford 8600 tractor, diesel sells with GB 900 Hi-Master loader with 7' bucket, hay fork, PTO, 2 hydraulics.

GUNS: Hopkins & Allen Arms 44 cal. shotgun; Winchester 22 cal. Model 1906; Glenfield 30-30 cal. Model 30A, lever action Marlin; Hawthorne 22 cal. Model 880 semi-auto; Remington Gamemaster Model 760, 270 cal. rifle with Weaver 3x9 scope; German Mauser rifle, 8mm bolt action, bnz 42, Mod 98, with German Swastika marking; gun cabinet, holds 7 guns and storage.

ATV: 2003 Arctic Cat 250 4-wheeler, 2-wheel drive, approx. 3,803 miles; 2001 Arctic Cat 300 4-wheel drive, approx. 1,968 miles; 1985 Honda ATC 110 3-wheeler.

TRAILERS: 1994 stock trailer, 20' Diamond D, 6'8" wide, 2 - 7000 lbs. axles, 5th wheel, wood floor in good condition; 2002 PJ flatbed trailer, 5th wheel, slide-in ramps, 8'5" wide, GVW=14,000.

HAY EQUIPMENT: JD 336 baler, twine tie; Hesston 560 round baler with kicker, remote controls, self-contained hydraulics; 1014 Hesston center pivot swather; 900 Hesston self-propelled swather.

FARM EQUIPMENT: Priefert Rancher chute with palpation cage, SN 52186, front or side release; 3 pt. big bale unroller; 12' EZ Flow grass seeder; 2 Allis Chalmers side delivery rakes, PTO driven; shop built swather trailer; 3 section flex harrow; 10' 7-shank 3 pt. chisel; 2 - 1 section flex harrows; 500-gal. water tank on stand; 200-gal. sprayer, 24' boom on rubber; 15-gal. electric sprayer for 4-wheeler; 50-gal. electric sprayer on 2-wheel trailer for 4-wheeler; 200 lb. propane tank on stand; 250-gal. propane tank with Wet Leg; 6' King Cutter finish mower, 3 pt. hitch; 4-wheel hayrack on rubber, factory built; 2-wheel pickup bed trailer; 2-wheel utility trailer; shop built 5th wheel flatbed trailer; shop built log splitter on rubber; 9' Big Ox blade, 3 pt.; Allis Chalmers 8' 7-shank chisel snap couple; snap hitch, 3 pt. for Allis; Ward's #6, 2 bottom tractor plow; gates; cattle panels; 4 pipe feed rings; 3 feed bunks; 5 salt feeder boxes; 15 - 35' electric poles; bridge timbers; 20 ft. of 24" culvert; 2'x5' stock tank; log chains; boomers; come-a-long; fence tools; vaccine guns; ear tags; 55 gal. barrels, some with removable lids; 500-gal. gas tank with stand; shallow well pump; 2 propane stock tank heaters; small pig shed with slatted floor pen.

SHOP TOOLS: Miller Bob Cat, 225 with 8,000 watt welder-generator on trailer and tool box; Miller - Millermatic #251 wire welder; Tig welder kit; 1 Argon bottle; 1 acetylene bottle; 2 carbon dioxide bottles; 2 oxygen bottles; 10" Rockwell Model 9 table saw; 35-gal. air compressor, 220 volt, 2 cylinder; 6" grinder on stand; 14" De-Walt chop saw on stand; 2 welder tables; manual tire changer; Menards heavy duty 16-speed drill press; heavy duty bench vise; 2 steel work benches; several sets of tools; gas welding set; 290 amp welder, 220 volt; welding rod and supplies; electric branding iron; electric hand tools; Pittsburgh compact bender; Craftsman power washer, 6 hp Intek, 2,400PSI; aluminum ladders; wood ladders; fire wood ring; metal racks on wheels; wheel barrow; picnic table; misc. nuts and bolts.

LAWN: Husqvarna YTH24V54 riding lawn mower, 24 hp Intek V-twin, 54" cut, hydrostatic, less than 10 hours; Murray riding lawn tractor, 20 hp Kohler Command 20, auto drive, 46" cut; 2-wheel Craftsman garden trailer with dump; 22" Craftsman weed trimmer, 6 hp Briggs & Stratton; 24" Heckendorn walk behind self propelled mower, 6 hp; Stihl 024 16-inch chain saw; Homelite 16-inch chainsaw, D3350B; MTD Yard Machine rear tine garden tiller, 5 hp Briggs & Stratton, dual direction tines.

ANTIQUES, HOUSEHOLD: Iron wheels; kerosene 1-burner cook stove and oven; wash tubs; copper boiler tub; hand operated sausage grinders and press; No. 2, 6, 8 crocks; 1/2 bushel baskets; washboard; 4 cane seat chairs; 2 hand corn planters; kerosene heater; wringer wash machine; John Deere wooden box; throat corn sheller; box wagon seat; Coolerator ice box; wooden high chair; small wooden child's chair; walking plow; walking lister; walking cultivator; cistern pump and buckets; View Master with pictures; walnut double bed frame; walnut table and 6 chairs with 2 leaves; cast iron cookware; old pots and pans; Jim Beam decanters; McCormick train set decanters; other misc. decanters; kerosene caboose tail light; railroad nails; desk type telephone; 2 Coleman instant white irons, Model 4-A; coffee pot blue & white speckled; white enamel pitcher; 2 kerosene lamps; Glo-Dial Inc. wall clock; gate from the old Bazaar Stock Yards; Kenmore apartment sized refrigerator; side-by-side refrigerator; hide-a-bed sofa; black easy chair; 21" Phillips Magnavox color TV; TV center and bookcase; 3 TV converters.

AUCTIONEER'S NOTE: Art and Carol have taken exceptional care of their property. Don't miss this opportunity to purchase some nice quality items. Concessions will be provided by Diamond 4-H Club.

AUCTION TERMS: Cash or approved check. All statements made day of auction take precedence over advertisements. Owners & auction company not responsible for accidents or theft.

SELLER: ART & CAROL GURNEY

RICK GRIFFIN
Auctioneer
Cell: 620-343-0473

Griffin
Real Estate
& Auction
Service LLC

CHUCK MAGGARD
Per. Prop. Auctioneer
Cell: 785-256-3914

305 Broadway
Cottonwood Falls, KS 66845
Phone: 620-273-6421 • Fax: 620-273-6425
Toll Free: 1-866-273-6421
Email: griffinrealestate@sbcglobal.net
www.GriffinRealEstateAuction.com



Kansas Limousin Breeders Association

19th Annual Sale

Sunday, April 3 1:00 PM

Farmers & Ranchers Livestock Commission Co., Salina, KS



Watch for more like these!

Schedule of Events... Saturday, April 2

- 2:00 p.m. Cattle available for viewing
- 2:30-3:30 p.m. KLBA Annual Meeting at Farmers and Ranchers Livestock Comm.
- 4:00 p.m. Juniors will meet at "The Friendship Center" (746 Comanche)
- 6:00 p.m. Banquet, followed by an evening of fellowship at "The Friendship Center"

Sunday, April 3

- 9:00 a.m. Cattle Available For Viewing
- 11:30 a.m. Lunch Available
- 1:00 p.m. KLBA 19th Annual Sale



Selling 50 Registered
Limousin & Lim-Flex Lots
30 Bulls - Pairs - Bred Cows -
Open Replacement Females
Show-Heifer Prospects

For more info and a complimentary catalog, please contact:

Jerry Meek
913-594-1453 (c)
913-898-2700 (h)

e-mail: limobull@wildblue.net
website: www.kansaslimousin.org

Sale Headquarter Motel:
Ramada Conference Center
1616 W. Crawford, Salina, KS 785-823-1739
Ask for KLBA Block - \$57

Sale-Day Phone:
(785) 825-0211

Auctioneer: Bruce Brooks
(580) 276-5137

Sale Management:
Kansas Limousin Breeders Association
(913) 594-1453

Governor honors 150-year-old Kansas farms



Among the family farms honored by Gov. Sam Brownback was the Terry and Tammie Henry farm. Pictured are Secretary of Agriculture Dale Rodman, Dalton Henry, Brownback, Terry and Tammie Henry and their grandson Peyton.

In observation of Kansas Agriculture Week, Gov. Sam Brownback honored Kansas family farms celebrating their Sesquicentennial this year. Kansas Secretary of Agriculture Dale Rodman along with Terry and Tammie Henry and son Dalton and grandson Peyton joined the governor for the news conference at the State Capitol.

The Henry family has farmed the same Riley County land for 150 years. The Jerry and Jennifer Stout Family Farm of Cottonwood Falls and the

Willard Mayer Family Farm of Alta Vista also are celebrating their sesquicentennial this year but were unable to attend.

"In 1861, Kansas became the 34th state of the United States," Brownback said. "In that same year, these families' ancestors began farming land in Kansas. Here we stand, 150 years later — through droughts and dust storms, floods and infestations and even the fire of a civil war — the state of Kansas and these families have endured."

The Henrys continue

their family tradition of agriculture today with a cow-calf operation and wheat, soybean and corn production. In the last decade, the family has focused on preserving wildlife and restoring the natural habitat for the greater prairie chicken. These efforts, including rotational grazing, removing trees from hills, and idling some ground, are examples of the commitment Kansas agriculture makes to wildlife preservation and natural resource conservation.

Dalton Henry joins his

parents on the weekends, making him the fifth generation to farm the land.

"The original log and stone homestead burnt down in the 1950s but there is one wall that is still standing and we farm the land that wall is on," said Dalton Henry. "This milestone is pretty special to me. It makes me realize this is bigger than the time I spend on this ground. This is something I want to continue for another 150 years."

Last Monday, Governor Brownback declared the week of March 14-20, 2011, Kansas Agriculture Week. Kansas Agriculture Week is meant to recognize the vital role agriculture plays in the Kansas economy.

"Since statehood, agriculture has been a significant contributor to the state's economic well-being," Brownback said. "Even in trying times like these, Kansas agriculture provides Kansans with jobs and the opportunity to flourish."

The tradition and strength of agriculture in Kansas ties it directly to the economic health of the state, making agriculture a major player in the economic recovery. The governor recognized the high unemployment and hardship so many Kansans are now facing.

"Kansans have fallen on tough times," Brownback said. "More than 110,000 Kansans remain unemployed, yet we know those before us have faced down even greater difficulties. It's families like these who have long endured great adversity and can be an inspiration to all of us, a symbol that we can meet great challenges and will endure."

Kansas is a leader in wheat, grain sorghum and beef production. In 2008, the state ranked sixth in farm product exports, which were valued at nearly \$6 billion. Cash receipts for all farm commodities sold including crops, livestock and dairy were valued at nearly \$14 billion in 2008.

GG&T Cattle Company announces sale results

GG&T Cattle Company, Quinter, held their production sale on February 24.

132 lots of Salers/ Optimizer bulls sold for \$3670 average. Angus bulls: 34 lots sold for \$3787 average. Open heifers: 11 lots sold for \$2329 average. Bred heifers: 42 lots sold for \$1827 average.

High selling bull Lot 30: Salers; GGT P BK New Dawn 115X, Sired by Arrival 170T, sold for \$8000 ½ interest to Diamond J Salers, Diamond J Farms II, Somerset, Kentucky.

Angus high selling bull, Lot 142, GGT Net Worth 203X, Sired by SAV Net Worth, sold for \$6500 to Brian & Jana Walt, Collyer.

High selling heifer, Lot 178: GGT P BK Sunrise 174X, sired by Genesis, sold for \$5500 to Gary & Liz Salyers, Billings, Missouri.

AUCTION

SATURDAY, MARCH 26 — 10:00 AM

We will sell the following surplus equipment and parts at Auction, at the former John Deere dealership, located at 1825 East 6th Street Trafficway in CONCORDIA, KS

TRACTORS, SPRAYER & MACHINERY

1966 JD 3020 gas tractor w/JD 148 loader & bucket, 3 pt., 2 hyd.; 1980 JD 6620 Combine w/220 rigid platform; Top Air Model 1100 pull type sprayer w/60' X booms w/Raven 440 monitor system, 3 gal. clean water tank foam marker & 12.4x42 tires; 1991 JD 960 field cultivator 36' w/coil tine harrow; Flex King 3 blade V blade; IHC 800 cyclo 8 row 30" planter; 8 ton 4 wheel running gear header trailer; 800 gal. used oil barrel trailer; plow cart.

FORKLIFT & SEMI TRAILER

1973 Warner/Swasey model LG1200 6000# forklift; 1973 Delta 40' single drop flatbed trailer w/tandem duals & fold down ramps.

BALERS & HAY EQUIP.

2001 JD 567 round baler, surface wrap, pushbar wide pickup; 1997 JD 566 round baler, surface wrap, push bar, mega tooth pickup; 1983 530 round baler; JD 530 round baler, 540 PTO, pushbar, reg. pickup, 11.6x16 tires; JD 535 MoCo 11 1/2' side pull impeller conditioner; JD 1424 Hydra swing swather; Schuler 5x12 feed wagon, floor chain like new augers, good 8.25x20 tires; DewEze rotoslice bale processor.

MOWERS & ENGINES

1993 F911 Frontdeck mower; asst. lawn mower baggers; new JD 50" pull type grooming mower, 2000 PTO; JD 4039 irrigation engine for rebuild; Isuzu 3 cyl. dsl engine.

AMS EQUIP. & TOOLS

John Deere 3 - ATU's; 15 mobile processors, new & used; Outback - Automate; STS; S2; E-drive kit for Case IH Puma; E-drive kit & S3 for a 4000 series JD tractor; Tools: hydraulic hose cutoff saw; portable welder w/Kohler gas engine on trailer; 2 ton chain hoist; engine stand; Johnson 2-way business band radios; large squirrel cage fan; oil drum dolly.

PARTS & ATTACHMENTS

Large asst. new & used parts Combine: Maximize concave inserts; jackshaft for 9000 series straw walker drive; STS combine rear spindles; combine air foil chaffer; 20 series cleaning sieve; 9650 STS radiator; 9000 series bin extensions; STS grain bin extensions; JD 600 series crop dividers; 7720 beater grate; combine ladders & extensions; 7720 straw spreader; Drill & Planter: Air seeder hose; Sunflower drill seed tubes; New CCS JD seed-box meters; new JD 1.6 bu.

seed boxes; Yetter residue managers; new JD conservation DD openers; JD down pressure springs; Yetter markers; planter valve; JD insecticide boxes; JD DD fert. openers; 12 row Hawkins fert. openers; Attachments: 740 loader frames 7000 series mounts; 4020 wrap weights; front 80 gal. fert. tank 30-55 series brackets; GB 760 loader frames for 7000 series.

ASSORTED PARTS & TIRES

JD fender extensions; JD MFWD front fenders; JD drawbar; baler rollers; 600 series HHS arms; new rowhead parts; cornhead ear savers & deck plates; hay rake wheels; tractor roof, 7000/8000 series; CIH MX front tank; Great Plains plow sweeps; solid rotary cutter wheels; milo guards; aircart conv belt; asst. JD parts manuals; JD cylinders; lg. asst. hydraulic hoses; 14.9x26 combine tires; 14.9x24 Gleaner rimbar tires; Kubota 8x16 6-ply bar tires; 20.8x38; 20.8x42; 20.8x34; tri-rib 11.2-15 tire; axle mount dual hubs.

OFFICE FURNITURE & MISC.

2 L shaped desks; 3 - 30"x60" metal desks; misc. office chairs; folding chairs; book shelves; computer printer table; parts display fixtures; wood shelves; ice machine.

TERMS: Cash or check w/proper ID. Lunch on grounds.

CONCORDIA TRACTOR, INC. (CTI)

Sellers • 785-243-3381

AUCTION CONDUCTED BY LARRY LAGASSE AUCTION & REAL ESTATE
CONCORDIA, KANSAS
Web Site: www.llagasseauction-re.com • E-mail: lagasseauction@yahoo.com

LARRY LAGASSE
Ph: 785-243-3270

JOE ODETTE
Ph: 785-243-4416

Kansas Wheat Commission seeks candidate for north central Kansas

Few wheat farmers are given an opportunity to shape the future of their industry by engaging in research, marketing and promotion efforts. The Kansas Wheat Commission, however, has an opportunity for wheat farmers to do just that.

The Kansas Wheat Commission seeks a wheat farmer to fill an open Commission position in District IV, north

central Kansas. The position comes open April 1, when current commissioner Steve Clanton retires from his position.

District IV includes: Clay, Cloud, Jewell, Mitchell, Osborne, Ottawa, Phillips, Republic, Rooks, Smith and Washington counties.

Kansas Wheat Commissioners must be engaged in wheat production. The newly selected commis-

sioner will take officially join the Commission in May and serve a three-year term. The next District IV election takes place in 2014.

Members of the Kansas Wheat Commission set budget priorities, establish policies and procedures that determine research, education and nutrition priorities - plus learn leadership skills and gain valuable insight into the entire wheat industry.

Justin Gilpin, chief executive officer of the Kansas Wheat Commission, says becoming a Kansas Wheat Commissioner is an excellent way for farmers to become actively involved in their industry. "Commodity commissioners manage research, promotion and education programs funded by the checkoff for each commodity," Gilpin said. "Participating in the Commission election as a prospective commissioner or voter is an essential way to give input into Kansas Agriculture."

Kansas Wheat Commissioners must be willing to travel in and out of state, although travel is limited to a few overnight stays per year. Interested Commissioners may participate in international travel to promote Kansas wheat worldwide. The position is not paid, but Commissioners have all travel expenses reimbursed.

If you are interested in becoming a Kansas Wheat Commissioner, applicants are asked to send a personal resume, plus letter of interest with brief biography, to jgilpin@kswheat.com by April 15, 2011. Applications will be sorted and selected applicants will be asked to participate in a telephone interview. A decision will be made by May 1, and the successful applicant will participate in the Kansas Wheat Commission meetings in mid-May.

Learn more about the Kansas Wheat Commission by logging onto www.kansaswheat.org.



Pictured with Jim Zaleski and Labette County Fair Board president Ken Foster are board members Rod Landrum, Rick McKenzie and Bill Chapman during the recent check presentation.

Photo by Kari West

Tourism supports 100th Labette County Fair

Jim Zaleski, Director of the Labette County Tourism Bureau, recently presented a \$1,000 check to Ken Foster, Labette County Fair Board president, to help sponsor the upcoming 100th Labette County Fair in late July. The county fair serves all area youth and their livestock projects from every corner of Labette County and attracts several hundred spectators from beyond the county and state borders.

"The Labette County Tourism Bureau, through its generosity in granting this money, demonstrates its commitment to all youth and citizens county-wide," said Foster. "The

fair board is grateful for this kind contribution and because of this and other donations Labette County can count on an exceptional fair and celebration this year!"

The tourism grant program set up by Zaleski assists local organizations by providing funds to those entities that are reaching outside of the county to draw more people to participate in Labette County activities.

The 100th-year celebration of the Labette County Fair and its coinciding with the 150th anniversary of our state and the 140th anniversary of Parsons seemed to be a perfect fit," Zaleski said.

PIONEER FARM & RANCH CORRECTION

OUR MOST RECENT 8-PAGE NEWSPAPER INSERT WAS INCORRECT FOR THE FOLLOWING LOG SPLITTER. WE REGRET THE ERROR LOG SPLITTERS

- Vertical or Horizontal Shaft Briggs Engine
- Vertical and Horizontal Splitting
- Serviced, Ready To Go

6.5 HP - 22 Ton
Log Splitter
SKU 120373



PRICE:
\$939⁹⁹



Pioneer Farm & Ranch Supply, Inc.
427 NE 14th St., Abilene, KS 67410
888-263-7163
Mon-Fri 7 am-6 pm • Sat 7 am-5 pm
Open Sunday 12 till 5 p.m.
Closed Holidays

REAL ESTATE AUCTION

SUNDAY, APRIL 17 — 2:00 PM
13435 Grattan — BLAINE, KANSAS

This property exemplifies small town living at its best. This 3-bedroom, 2-bath manufactured home has 2x6 exterior walls and is located on a very quiet lot in a nice neighborhood. It also features a 31x22 garage/shop. This is a very attractive, well-cared-for property with much potential.

OPEN HOUSE: Sunday, April 3, 2011, 2:00-3:30 p.m.

TERMS: 10% earnest money the day of the auction with the remainder at closing on or before May 17, 2011. Title insurance and escrow fees to be shared equally. The sale is not contingent on financing and all inspections should be conducted prior to the auction at the bidder's expense. **Murray Auction and Realty is acting as an agent for the seller.** All information obtained from sources deemed to be reliable but not guaranteed. Statements made day of auction take precedence over printed material.

KENT & JESSE TAYLOR, SELLERS

For more information, contact:

MURRAY AUCTION AND REALTY

Steve Murray, Broker/Auctioneer • 785-556-4354
www.murrayauctionandrealty.com
murrayauctionandrealty@yahoo.com

KAA's Angus Influence Female Sale

Monday, March 28, 2011

6:00 pm

JC Livestock Sales, Junction City, KS

HIGH QUALITY ANGUS-INFLUENCED FEMALES

Cows and pairs ~ Fall and Spring Calving ~ Bred Heifers ~ Open Heifers

All meet CAB live cattle specifications for predominately black hides
Less than 8 years of age ~ may have AngusSource ID

Detailed info available: breeding, management, carcass data

SALE CONSIGNMENTS:

Loran Luthi.....	25 Spring Pairs, 2-8 yrs
Bob Whearty.....	16 +/- Open Heifers, Yrlg
Chad & Jace Johnson.....	25 Open Heifers, Yrlg
D & G Carey.....	60 Fall Bred Heifers
Darryl Blocker.....	1 Fall Bred Cow, 4 yrs; 1 Spring Pair, 6 yrs;
	3 Open Heifers, Yrlg
Dean Holdsworth.....	6 Fall Bred Heifers, 18 mo
Diedrick Farms.....	30 Spring Pairs, 2 yrs
Eagle Bar Ranch.....	10 Fall Bred Cows, 3-5 yrs
Harold Bailey.....	20 Spring Pairs, 2-7 yrs
Richard Gugler.....	10 Open Heifers, Yrlg
Rick & Laura Hoffman.....	10 Fall Bred Heifers
Rock Hill Ranch, Paul Miller.....	14 Fall Bred Cows, 3-7 yrs
Ron Gfeller.....	13 Spring Pairs, 3-6 yrs
Ron Hazelton.....	28 Spring Pairs
Warren Unruh.....	15 Fall Bred Heifers

Many more by sale day!

SEE THE JC LIVESTOCK AD FOR MORE LISTINGS.

Go to KansasAngus.org for more detailed info!



For more information or to consign cattle call:
Chad Johnson..... 620-767-2650
Jace Johnson..... 620-767-2669
JC Livestock Sales, Inc..... 785-238-1471

Sponsored by Kansas Angus Association and JC Livestock Sales, Inc., Junction City, KS

CONSIGN NOW!

AUCTION RESCHEDULED

LARGE EQUIPMENT AUCTION WEDNESDAY, APRIL 20th

Countrywide Tractor and Auction

191st Street & 169 Hwy., Spring Hill, KS 66083

Selling construction equipment, tractors, farm machinery, trucks, trailers, cars, etc. Sell one piece or do entire liquidations. 250 pieces consigned already.

Call or email now to get items advertised

Receiving items 8-5 Monday-Friday & 8-12 Saturday

www.countrywidetractor.com

Office: 913-592-2004

THE PLACE FOR YOU AND YOUR CATTLE JACKSON COUNTY, KS



ROTATIONAL GRAZING is what its all about with this farm. Paddocks already set up with permanent fencing and water! Nice fishing pond as well. Mix of cool, warm season and legumes will pack on the pounds.

Traditional farm home, garden spot and barns complete this package. Both are in great shape. Will sell house and small acreage separate or sell as a package deal.
Up to 143 acres m/l.

Roger Hower 785-364-8272,
rhower@kellermanrealestate.com
KellermanRealEstate.com

101 W. 4th St., Holton, KS

FARM AUCTION

SATURDAY, MARCH 26 — 10:00 AM

1677 Jackrabbit Road — HIAWATHA, KS 66434

Directions from Hiawatha, KS — Hwy 73 South 6 miles to 170th Rd, west on 170th 3 miles, ¼ south on Jackrabbit Road. Directions from Horton, KS — Hwy 73 north 6 miles to 170th Rd, west on 170th 3 miles, ¼ south on Jackrabbit Road. Directions from Hwy 75 — east on 170th road (county blacktop) 8 miles, south on Jackrabbit ¼ mile.

EQUIPMENT

1989 JD 9500 Combine, 3346 engine hours, 2401 separator hours, 4WD, bin extensions, chaff spreader, feeder house dust fan, recent reconditioned; 1982 JD 4640, 5536 hrs, quad range, factory duals, quick coupler; 1979 JD 4440, 8711 hrs, power shift, axle mount duals; 1976 JD 4030, 166 hrs on tach (total hours unknown), quad range; 1993 Freightliner FL70, 162, 078 miles, 5.9 Cummins, Allison automatic, power steering, A/C, 20' bed w/ cargo doors & roll-over tarp, 52" sides, air tag axle, all aluminum wheels; 2002 Freightliner FL70, 204, 251 miles, CAT, Allison automatic, power steering, A/C, 18' bed w/roll-over tarp, 52" sides, air pusher axle, all aluminum wheels; 1991 JD 7200 Planter, 12 row, flex & fold, 30" w/Computer Monitor Trac 250; JD 694 A, 6 row, 30" w/Fert.; 1990 JD No-Till Drill 750, 15'; Univerth Grain Cart, 450 bushels; JD 643 Cornhead, 6 row, Low Tin; JD 224 Rigid Head; JD 220 Flexhead; JD 158 Loader, quick attach, 8' bucket, combo hay/pallet forks; 9' JD Blade, 3 point, Model 80; 3 Header Trailers; Parker 2600 Gravity Wagon, w/Hyd. Auger & Control; Glencoe Soil Finisher, 20'; Krause 21'Disc, Model 1413; NH3 Toolbar, Heston Frame 28' w/Raven 660 Control; MF 6-16 semi-mounted Plow; Oliver 5-16 Plow; Landall

3 pt. Chisel Plow, 11', 13 shank; JD cultivator, 6 row, Rear Mount S-Tine; M&W Flex Wing Mower, 15'; Kewanee 58'Auger, PTO; RHS 60ft. Spray Boom, hydr x-fold, Joystick Control, Microtrac Rate Control w/Radar unit; Oversized flat-bed trailer, 17'L x 8.5'W, tandem trailer house axle; UFT Fertilizer Spreader, Model 863, tandem axle, 4 ton; NH3 Tank, 1000 gal.; Wagon, 4 wheel, 14 x 8 w/ hoist; Portable Auger, 14', 4"; 3 Pt. Head Mover Adapter; 3 Pt. Spray Boom X-fold.

MISCELLANEOUS

Theruer Van Trailer, 28', Storage only; 3 Pt. Quick Hitch, CAT II; Grain Bin, 1800 bushels; Transfer Pump, Gas Banjo Liquid Transfer Pump; Air Compressor, San Borne, 80 gal., 5 HP, 220 Volt; Pallet Jack; 2 - 200 gal. saddle tanks, L-shaped; Camper shell, 8'; Calf Shelter; John Deere 220, set of saddle tanks, 440 gal capacity; John Deere front tractor weights; 6' Pick-up Bed Trailer; Hand tools, shovels, and wrenches; Bench Grinder; Jacks, Load locks, extension cords; Lincoln AC 180 amp welder; spray pump and parts, pipe fittings; Straps, chains, cables; Gas cans, misc. oil, grease guns; Old chain saw; Foamer solution pumps; Peterbilt Bumper; Milo guards; Wooden truck stock racks.

Note: Large equipment will be kept in shed prior to sale. Auctioneer's Note: Extremely clean and well kept line of equipment. Great care was taken daily including cleaning and shedding. Lunch stand provided by Zion Lutheran Church. Questions concerning equipment or to arrange viewing please contact Steve Sloan at 785-741-4488 or Ron Scholz at 785-847-6422.

DAVE SALVERSON ESTATE & ELAINE SALVERSON

WENGER AUCTION SERVICE

Dennis Wenger 785-474-3590

Bill Howard 785-742-2335

Pictures online at www.howardauctionservice.com

New Kansas Master Farmers, Master Farm Homemakers named

Six couples have been named Kansas Master Farmers and Master Farm Homemakers for 2010 in recognition of their leadership in agriculture, environmental stewardship and service to their communities.

The award program dates to 1927 and is sponsored by K-State Research and Extension and *Kansas Farmer* magazine. The couples were honored at a banquet March 18 at the Courtyard by Marriott Hotel in Junction City.

The 2010 Kansas Master Farmers and Master Farm Homemakers are:

Thomas County: Mike and Jeanene Brown, Colby

Mike and Jeanene Brown began farming with Jeanene's parents in 1976 and take pride in carrying on the legacy of good land management and conservation through no-till production, terraces and waterways. They enrolled their farm in the Conservation Security Program in 2005, and the following year they were awarded the Kansas Bankers Association Soil Conservation Award for Thomas County. In 2010, Mike and Jeanene formed Solomon Creek Farms General Partnership with their son, Tanner. Together they own or manage more than 5,300 acres, with about 3,000 acres in wheat, corn and grain sorghum. Mike graduated from Kansas State University in 1971 and has since held leadership positions in several agricultural organizations. His involvement with the Kansas Wheat Commission led him on trips to Cuba and Uruguay to promote sales of American wheat. With a degree in nursing,

Jeanene has developed various nursing and health education classes. She is involved in a number of health organizations, with leadership positions in the Kansas Hospital Association. She is currently employed full time at the local hospital. Mike and Jeanene's children are all K-State graduates. Chanda (married to Cody Hooten) is in Arkansas and has two children. Cassie is the assistant director of the K-State Child Development Center. Tanner (married to Carla) farms with Mike and Jeanene.

Franklin County: Ronald and Elaine Dunbar, Richmond

Ron and Elaine Dunbar represent the third generation to live in his family's farmhouse. They are corporate owners of the family farm, and their son, Aaron, rents land to the corporation, which comprises more than 2,700 acres of mainly corn and soybeans. They also have a beef herd, running only source- and age-verified cattle which are marketed through U.S. Premium Beef. Ron has been a member or leader in such organizations as the Franklin County and Kansas Farm Bureau, Kansas Livestock Association, and Kansas Soybean Association. He also has supported FFA and served as 4-H project leader. Elaine graduated from K-State with a degree in secondary education and taught social studies for six years. She is now a rural mail carrier and manages the operation's financial records. The Dunbars' three children are all K-State graduates. Janna is now a district

sales representative for Pfizer. Aaron farms with Ron and Elaine. Ashley is a clinical nutrition specialist at Children's Mercy Hospital in Kansas City.

Cloud County: Jarold and Linda Hayden, Concordia

Jarold and Linda Hayden both come from family backgrounds where a strong work ethic was valued and expected. After marrying in 1964, Jarold and Linda moved back to the Concordia farm and have carried on his parents' operation as a family farming corporation with more than 2,400 acres in primarily wheat, grain sorghum, soybeans and corn. They also have a beef herd and retain ownership of their calves, finishing them in their own feedlot or in a commercial one. Jarold is a Kansas State University graduate and has been involved with a number of agricultural organizations, including the Cloud County

Extension Council, Kansas Farm Bureau and Cloud County Cooperative Elevator Association. Linda, who was born and raised in Manhattan, fills many roles in their church and also directed the 4-H club chorus and acted in several musicals for a community theater group. The Haydens have five daughters. Deborah (married to John McDaniel) lives in Chicago and is a senior director for McDonald's Corporation. Kathleen (married to Brian Pine) lives in Lawrence, where she is the office manager for the family business. Diane (married to Rod Haist) is a stay-at-home mom in Champaign, Ill. Donna (married to Conrad Trost) lives near Jarold and Linda's farm and works as the parent educator for the local Parents as Teachers program. Becky is married and lives in Lenexa where she works for the REACH Foundation, a

non-profit health care foundation in support of poor and underserved people. Jarold and Linda have 13 grandchildren.

Stafford County: Arnold and Alda Hildebrand, Stafford

Today Arnold and Alda Hildebrand farm the same ground where Arnold spent his boyhood. After taking a hiatus from farming for more than 20 years, the couple returned to Stafford in 1976 to farm with Arnold's brothers. Hildebrand Bros. now owns or manages 8,000 acres, with wheat as the main crop. They also grow corn and soybeans, as well

as grain sorghum and hay to feed out 10 to 15 yearling cattle from their 200-head beef herd. Arnold, a Kansas State University graduate, worked as an aerospace engineer for 18 years at NASA's Marshall Space Flight Center in Huntsville, Ala. Since returning to farming, he has been involved in a number of agricultural organizations. Alda, also a K-State graduate, was a teacher for seven years. She excels in cooking and sewing, earning county and state fair ribbons. She has also worked with the local PRIDE committee, helping to restore the Stafford Ritz

REAL ESTATE AUCTION
80 AC., M/L, OF WABAUNSEE CO. NATIVE PASTURE OR MEADOW
MONDAY, APRIL 4 — 7:00 PM

Auction Location: Eskridge Pride Community Center, 315 S. Main St. — ESKRIDGE, KANSAS

PROPERTY LOCATION: At the Jct. of Hwy 99 and Main St. in Eskridge, KS, go 3/10 mile southwest to Allen Rd., then on south 2 miles to Headwaters Rd., then 1 mile west to green, metal gates, then go south 1/4 mile on a fenced easement road.

LEGAL DESCRIPTION: S 1/2 of the NE 1/4 of Section 24, Township 14, Range 11, Wabaunsee Co., KS

80 acres, M/L, of Wabaunsee Co. clean, native grassland which can be used for meadow or grazing. This property lays well with a gentle slope. A pond and a draw with springs are the water supply. The fences are fair to good condition.

For more info. or viewing, please call John E. Cline, 785-889-4775 or check website at: www.mcclivestock.com/clinerealty

TERMS & POSSESSION: The sellers require 10% down payment day of sale with the balance to be paid on or before May 4, 2011. Possession will be immediate. Buyers and sellers to equally split title insurance and closing costs of the Wabaunsee County Title. Sellers to pay all of 2010 taxes. Buyers to pay 2011 taxes and any taxes thereafter. Statements made sale day take precedence over printed material. Cline Realty and Auction represents the sellers' interests.

SELLERS: DONALD I. PFUETZE

AUCTION CONDUCTED BY: CLINE REALTY & AUCTION, LLC
John E. Cline, Broker-Auctioneer
Onaga, Kansas • 785-889-4775
website: www.mcclivestock.com/clinerealty

AUCTION CALENDAR
25th Annual Farm Consignment Auction
SATURDAY, APRIL 9 — 9:00 AM
1 mile West of AUGUSTA, KANSAS
On Hwy. 54/400 & River Valley Road

Tractors, Trucks, ATV's, Trailers, Farm Machinery, Tools, Building Supplies
CALL TO CONSIGN!

Check www.chuckkorte.com for current info & pictures on all auctions.
Real Estate Auctions affiliated with Prudential Dinning-Beard Realtors
CHUCK KORTE REAL ESTATE & AUCTION SERVICE INC.
AUGUSTA, KS • 316-775-2020 • 316-734-5132 cell

AUCTION
SATURDAY, MARCH 26 — 10:00 AM
1.5 mile S. of CENTROPOLIS, KS. on Indiana Rd., 1/2 mile W. & .3 miles S. (4226 Indiana Rd.)

TRACTORS & MACHINERY: 1943 JD B, #144752, ran w/in the last yr; 1946 JD B, #184930, like new rear tires on both; partial JD B for parts; JD 25 pull combine; IH plow on steel; few other pcs of mach.

LAWN MOWERS & CHAIN SAWS: Woods #1855, 1855, 18 HP, 44" 0 turn, rebuilt eng, deck, chains, & sprockets; 10 chain saws-David Bradley & others.

GUNS & FISHING EQUIPMENT: Hamilton .22 rifle #027; Winchester #62A rifle, .22-good; Marlin #81, .22 bolt action rifle; Stevens .22 single shot rifle; Electric City 12 ga single shot; JC Higgins #20, 12 ga; JC Higgins #583 .14, 16 ga, bolt action; JC Higgins #101.25, .410 bolt action shotgun. 200+

MUCH OTHER MISC NOT LISTED. LUNCH AVAILABLE. TERMS: CASH OR GOOD CHECK W/PHOTO ID. NOT RESPONSIBLE FOR ACCIDENTS, LOST OR STOLEN ITEMS. 1 PM SELLING TRACTORS, MACHINERY GUNS, & FISHING EQUIP, MAY DOUBLE RING.

SEE WEB FOR COMPLETE LISTINGS!

MRS. OWEN (FERN) BROOKS, OWNER
EDGEComb AUCTIONS
785-594-3507 785-766-6074
www.kansasauctions.net/edgecomb
www.edgecombuctions.com

rods & reels; bait casting steel rods; Calcutta poles; 10 bam-boo fly rods; dozs of new reels, Garcia Ambassador 5000, Penn 60 & 209; Pflueger #1355; bait casting; fly rods reels to Zebco; 30+ tackle boxes-full; 50+ dip nets; many lures in boxes-some old; thousands of new lures & pcks of new worms; hundreds of roost-ertails; hundreds of jars of trout bait & salmon eggs; many fish wire baskets; '50's wood boat, trailer, 5 HP Johnson motor.

MUCH NOT LISTED MUCH OF FISHING EQUIPMENT IS NEW

MONITOR TYPE VJ HIT & MISS ENG-RUNS; TOOLS: HOUSEHOLD & COLLECTIBLES; 12"X15" portable shed-like new; 500 gal propane tank

AUCTION
SATURDAY, MARCH 26 — 11:00 AM
39282 Evening Star Road — LANE, KANSAS

Approx. 3 miles South of Lane on Virginia Rd. to 169 Hwy. then 3 miles East; OR approx. 8 miles Southwest of Osawatomie on 169 Hwy.; OR approx. 6 miles Northeast of Greeley on 169 Hwy. WATCH FOR SIGNS.

TRACTOR & EQUIPMENT: Allis Chalmers 185 tractor with cab, diesel, 4500 hrs.; Westendorf TA 268B Level Matic loader; tractor & loader will be offered separate, then together; Reece 3100 10' disc mower; OMC 595 roll baler; Killbros model #1072 ten ton gravity flow grain wagon; John Deere 38 sickle mower; John Deere swather; Hesston 3 pt. Stak Mover; John Deere LF-12 EZ Flow; Allis Chalmers 10' chisel; John Deere 2 bottom pull type plow; John Deere 3 bottom pull type plow; 12' wheel disc; BMD 6' 3

pt. rotary mower; Ferguson 3 pt. cultivator; John Deere RG40 3 pt. 8 row cultivator; 300 gal. sprayer; Continental post hole digger; 6' 3 pt. blade; 3 pt. bale movers; old one way; 2 row planter.

HOUSEHOLD & MISC.: 13 nice storm windows & storm door; 2 window air conditioners; 2 portable TVs; converter for HD; lamps; lg. Hassock; fireplace tools; sev. Budweiser Christmas steins; misc. Christmas items; misc. RV items, bag chairs, lg. umbrellas, etc.; dishes; glassware; lots of misc.

NOTE: Tractor and equipment sell right after misc. approx. 11:45 or Noon. Please be on time.

TERMS: Cash or check w/positive ID. Not responsible for accidents or loss.

JERRY DRAPER ESTATE
GRIFFIN AUCTIONS
Ottawa, KS • 785-242-7891
www.kansasauctions.net/griffin
BUDDY GRIFFIN ALLEN CAMPBELL

AUCTION
SATURDAY, MARCH 26 — 10:00 AM
Offering for sale at public auction, located at 16871 NW Prairie Creek Rd., from the North edge of Elbing, KS 1/2 mile East & 1 mile North.

TRACTORS, TRUCKS & FARM MACHINERY
1992 Case IH 7120 tractor, dual hyd., quick hitch, PTO, 3730 hrs., 18.4R-42 tires, clean; 1972 Case 770 Agri King tractor, dual hyd., 3 pt., PTO, 5140 hrs.; 1975 Ford 2000 tractor, 3 pt., PTO; 1985 IH 1440 combine, 20' header & pickup reel, 2276 hrs., \$5,000 in recent repairs; 1967 Ford 600 truck, 20' bed & hoist, 4+2; 1963 Ford 600 truck, 20' bed & hoist, 4+2; 2002 White 6100 6 row plant, Yetter open-ers, planted 600 acres, like new; Hesston BP25 hay processor; Krause 3950 20' disc, 9" spacing, 19" FB, 20" BB; Hesston 2210 28' field cultivator; Krause 16 shank chisel; IHC 10 8-20 dbl. disc grain drill; Case 4-16 semi mt. plow; AC side del. rake; 8x27 4 wheel bale trailer; NH 355 grinder mixer; John Deere 825 6 row cultivator; Parker 250 bu. gravity wagon; Kuker 290 bu. gravity wagon; Apache 20' 2 wheel hay feeder; Champion 2 - 4 wheel bale trailers; 21'x6" hyd. driven auger; Hutchinson 21'x6"

auger with elec. motor; slip in stock rack; drill fill auger; My-D-han-D hyd. drill fill auger.

BOAT, SHOP & HOUSEHOLD ITEMS
1985 Bass Tracker V-17 boat, Mercury 35 hp motor; 2 - 6 ton bulk bins; sm. bulk bin; sweep auger; 2 aeration fans; Sand-wich corn sheller; 10 hp boat motor; air compressor; chicken nests; motors; jet pump; roller chain; hog oiler; press drills; hay knife; cross cut saw; planes; brace & bits; wood pulleys; post drill; wheels & tires; 2 Swisher riding mowers; 3 hay trollies; hyd. cyl.; welded wire panels; vet supplies; feed bunks; used lumber incl: 2x10x15 1/2"; 24" pipe wrenches; combo wrench-es; rec. hitches; hardware; cream cans; 36" bolt cutter; sad-dles; wash tubs; school desks; hedge posts; 2 concrete 4 hole waterers; Rockwell mitre saw; bench grinder; lawn chairs; pick-up toolboxes; wooden toolbox; ramps; punches; chisels; bikes; furniture; farm toys & household items.

TERMS: Cash day of sale. Statements made day of sale take precedence over advertised statements. Lunch provided by Zion Youth Group

DON & PEGGY REGIER, SELLERS
VAN SCHMIDT • Auctioneer/Realtor
7833 N. Spencer Road, Newton, KS 67114
620-367-3800 or 620-367-2331
Schmidt Clerks & Cashiers
www.hillsborofreepress.com

LAND AUCTION
TUESDAY, APRIL 12 — 2:00 PM
789 ACRES IN 5 TRACTS
HARVEY, MARION & CHASE COS.

Sale held at Chisholm Trail Outlet Mall (Trail Room), 601 SE 36th — NEWTON, KANSAS

TRACT 1 — 160 Acres with pivot irrigation, Harvey Co.
LOCATION: 2 mi. East of Burrton, on Hwy 50.
LEGAL DESCRIPTION: SE ¼ Sec 22-23-3W.
LAND DESCRIPTION: All cultivated cropland with Zimmatic pivot irrigation system. The pivot, JD diesel engine, & generator are only 3 yrs old. This quarter is permitted for 231 Acre feet of water. This is a really good tract of irrigated land with highway location.

TRACT 2 — 160 Acres, Harvey Co.
LOCATION: From Burrton (at Hwy 50), go 3 mi. South on S. Burmac, then ½ mi. East on SW 48th.
LEGAL DESCRIPTION: NE ¼ Sec 9-24-3 W.
LAND DESCRIPTION: 142.4 FSA Acres cultivated cropland; balance is large pond/lake. Owner receives \$2,100.00/yr for duck hunting lease. This quarter has some excellent cropland acreage that farms & lays well. The lake hunting lease adds additional income & extends through 2011.

TRACT 3 — 140 Acres, Harvey Co.
LOCATION: From Burrton (at Hwy 50) 2 mi. South on S. Burmac to SW 36th.
LEGAL DESCRIPTION: SW ¼ (exc W/2 NW¼ SW¼) Sec 33-23-3W.
LAND DESCRIPTION: 103 Acres cultivated cropland; 18.6 Acres CRP sown to native grass; balance is drainage ditch with trees. CRP income of \$759/yr will be prorated to closing date. This is a nice tract of cropland with blacktop road access on the west & south sides.

TRACT 4 — 160 Acres, Marion Co.
LOCATION: From Walton (west edge) go 4 ½ mi. North on Woodlawn (Falcon Rd. in Marion Co.).
LEGAL DESCRIPTION: NW ¼ Sec. 31-21-2.
LAND DESCRIPTION: 124.28 FSA Acres cultivated cropland; 20.45 Acres pasture; 8.32 Acres waterways. This is a quality quarter having productive soils. The small pasture with pond provides a great building location or small livestock pasture. The land is located along good gravel road & only a few miles from Hwy 50. Rural water & natural gas are available at this site.

TRACT 5 — 169 Acres, Chase Co.
LOCATION: From Clements ½ mi. West on Hwy 50 (between Florence & Strong City).
LEGAL DESCRIPTION: A tract in Sec. 27-20-6, lying North of the center of the Cottonwood River, AND Pt. S½ Sec. 22-20-6, lying South of AT&SF RR.
LAND DESCRIPTION: 147.28 Acres cultivated cropland, the balance is Cottonwood River & trees. This tract features excellent bottomland cropland acreage along the Cottonwood River having Chase & Reading soils. The added bonus is the river and trees with woods offering excellent hunting & fishing. This river has big water with big fish & big woods with big deer!! Together with the bottomland cropland, it makes for a great combination.

See www.leppke.com for maps, info, terms.

TUAN & THUY NGUYEN, SELLERS
LEPPKE REALTY & AUCTION
501 S. Main, Hillsboro, KS 67063, 620-947-3995
LYLE LEPPKE, Broker: 620-382-5204

Theatre. Arnold and Alda have two children and six grandchildren. Daughter Glenna (married to Gary Williamson) is a physical therapist in the Dodge City area. Son Stanley (married to Dawn) is an attorney in Chattanooga, Tenn.

Russell County:
David and Pamela Reisig, Russell
David and Pamela Reisig began farming in 1974, but 10 years later they began shifting to certified seed wheat production to remain profitable. Their operation has since grown to include 12 seed bins and a state-of-the-art seed treater, with seed marketed in several states. David also custom conditions wheat seed for the area farmers and sells, treats and inoculates soybean seed for many wheat customers. The Reisigs have a separate farming operation, which includes seed wheat and grain production. Most of the seed wheat is marketed as certified seed. David served in the U.S. Air Force after graduating from Kansas State University. He has served on the local Farm Bureau board and the state Farm Bureau wheat advisory committee. He supports the local FFA chapter by providing seed, and planting and harvesting the school farm. Pamela, also a K-State graduate, is a certified public accountant and has an accounting firm in Hays with a client base of farm families from counties in the Hays area. She and David have two children.

Heather is an Internet marketing consultant who created a website in the '90s to help market their seed both nationally and

internationally. Daughter Erica earned a master's degree in speech language pathology.

Rice County:
John and Phyllis Wilkey, Sterling
John and Phyllis Wilkey began their operation with 40 inherited acres near Sterling. Through purchases, additional inheritances and rented land, they have since grown their farming operation to more than 8,000 acres. They grow primarily wheat, but also raise grain sorghum, corn and soybeans, with about half of their total acreage in pasture. Their beef operation handles 2,000 finished feeders and 2,500 stockers, a portion of which are source- and age-verified. They are part owners of three feedlots and a cattle-feeding group, and also own shares in an ethanol plant. John graduated from Sterling College in 1967 and worked as a math teacher and coach for several years in Newton and Salina. He served in several civic positions, including the Sterling Co-op board and Sterling school board. Phyllis also graduated from Sterling College and worked as an elementary teacher for nine years and tutored for four years. She has held leadership positions for the Rice County Extension Council, 4-H Youth Development and Extension Homemakers Unit. The Wilkeys have two sons. Justin earned a degree in mechanical engineering from Oklahoma State University. He is married and has two children. Tanner graduated from North Central Kansas Technical College and now farms with John and Phyllis.

One in four Americans worried about having enough money for food

One in four Americans is worried about having enough money to put food on the table in the next year, according to a national hunger survey by Hart Research Associates, commissioned last month by the Food Research and Action Center (FRAC) and Tyson Foods Inc. (TSN). Another key finding is that many Americans are unaware of how serious hunger is in their own communities.

The online survey was initiated as part of Tyson's "KNOW Hunger" campaign, which is focused on helping more people understand and actively address the problem of hunger in the U.S. The survey found that 24% of respondents indicated they are very or fairly concerned about being able to afford food at some point in the next year, while 31% are slightly worried.

The survey, which is one of the largest and most comprehensive ever conducted on attitudes and perceptions of hunger, also revealed that many Americans may be underestimating the seriousness of hunger in their own community. Two-thirds of the people surveyed rated hunger as a more serious problem nationally than in their own community. Yet according to a report published in 2010 by the U.S. Department of Agriculture (USDA) Economic Research Service, 14.7% of American households are food insecure at least some time during the year, the highest recorded levels since 1995, when the first national food security survey was conducted.

While more than one-

third of those surveyed indicated they have a direct connection to hunger, 59% of respondents were surprised to learn the parents of hungry children in the U.S. typically have full-time jobs. A majority also assumed hunger is concentrated in urban areas; however, according to USDA, hunger is slightly higher among rural households than the national average.

"The research shows that the vast majority of Americans believe that hunger is a problem for the country, and it also shows they are committed to the belief that no one should go hungry," said Jim Weill, FRAC president. "No community is free from hunger, but the survey demonstrates very broad and deep support for efforts from both the public and private sectors to implementing solutions to this continuing challenge for our nation."

"As we've become involved in hunger relief over the past 10 years, engaging our employees, customers and communities, we've seen evidence of what this survey confirms," said John Tyson, chairman of Tyson Foods. "People do think hunger is a serious issue."



GSI
GRAIN BINS
ALL SIZES AVAILABLE
Hopper Bins Available
FINANCING AVAILABLE
Harder AG PRODUCTS
West Highway 50
PEABODY, KANSAS 66866
Phone 620-983-2158
www.grainbinsusa.com

They're willing to become involved. But they also need to be shown how it directly impacts their own communities. We believe creating more awareness creates more involvement."

"The survey confirms what we see every day," said Lynn Brantley, president and CEO of the Capital Area Food Bank. "Hunger affects more than the homeless. It also impacts people who are employed but simply don't make enough to consistently feed themselves or their family. While we provide many different kinds of foods to the agencies we serve, meat and poultry are typically among the most requested, but least available, foods."

Tyson has also released a video of testimonials from well-known Americans who have experienced hunger. "I know for us there were plenty of times when I didn't go to bed with a full stomach and we didn't know how malnourished we were," said Spencer Tillman, a network sports commentator and former professional football player who grew up in Oklahoma. Tillman, TV chef and author Sandra Lee, and president and CEO of the Arkansas Rice Depot food bank Laura Rhea provided comments for the KNOW Hunger campaign. To see video of their stories go to www.tysonfoods.com/Media-Room.aspx.

AUCTION

SATURDAY, MARCH 26 — 12:30 PM
Auction held at Bob's Auction House located 7 miles East of HERINGTON, KS, 56 & 77 Highway 4-way stop then North 1/2 mile on 2500 Road. Parking on grounds off road, thank you!



Eat lunch by Burdick Relay for Life then enjoy the auction starting with these items at 12:30:

IH #800 8-row cyclo planter; 50 hedge posts, mostly corner posts; 1,000 ft of 2 7/8" well pipe; 1,000 ft. of 2 3/8" well pipe; 2,000 ft. of 1 5/16" pipe; Pro Force electric paint sprayer; 4 - 100' 3/8" air hoses; step ladder; 16' alum. extension ladder; bench vise; electric cords; air powered stapler and 2 boxes full of roofing staples; door jig; roto drill; vib. sander; tool boxes; misc. sockets, wrenches and screw drivers; hard hats; ball peen and claw hammers; 2 halogen shop lights on stand; shop vac; 12"x12" ceramic tile and some oak floating floor; metal shelving; 2-yard hose reels; 2 bicycles; misc. bird houses; 2 padded top wood massage tables; Drs. exam table; knotty pine dry bar.

FURNITURE & COLLECTIBLES
3-shelf stacked lawyer's bookcase; very old wood with CI pockets card table lg. maple table w/4 chairs and bench; rocking chairs; 2 oak storage cabinets; 25" Sanyo TV, nice; several straight back chairs; padded and wooden seat bar stools; vacuum sweepers; misc. wall mirrors and pictures; ornate wall mount clock; lg. assorted collection of Cherished Teddies w/boxes and info; Marvel comic books; old pop bottles, cans, tobacco tins and openers; bisque doll in box; misc. Coca Cola items; misc. wrist watches and jewelry; collection of cups and saucers; double candy dispenser on stand; Miller High Life Beer Peanut dispenser; several old metal lawn chairs; several lg. plastic totes; Kingsbury cardboard beer case; **real nice 1-horse doctor's buggy**; nice clean working 5 year old go-cart; misc. pocket knives; misc. pens, pencils and post cards; misc. railroad paper; box of train cars;

box full of Hot Wheels; Dale Earnhardt mini cars; lots of toy truck banks; 1991, '92, '94, '95 and '96 Flint Hills Rodeo belt buckles; 2002-2003 Hesston belt buckles; several Montana Silversmith belt buckles; original Rogers Mfg. Mickey Mouse spoon and butter knife; Rogers sterling candle sticks; misc. silver plates; misc. glassware and old kitchen items; "The Conservator" Stradivarius German made violin with box and case; several Hohner harmonicas; GI Joe Tuskegee Bomber and Fighter Pilots dolls in box; limited edition Titanic Margaret Brown doll, NIB; limited edition Gone With The Wind Ashley No. 71231 Southern Soldier; misc. dolls; misc. old Teddy Bears; several Gene Autry tapes; old LP records; misc. old wrenches; lots of misc. small collectible items.

AUCTIONEER: BOB'S AUCTION SERVICE
BOB KICKHAEFER, 785-258-4188
Clerk/Cashier: Bob's Auction Service
Click on www.ksallink.com

HERINGTON LIVESTOCK MARKET INC.

CATTLE SALES START 10:30 AM
NEXT HOG SALE: APRIL 6 AT 10:00 AM

COWS	White City, blk 1550@63.00	Herington, 3 mix 458@155.00	Durham, 18 mix 779@118.75
Alta Vista, blk 860@108.00	Woodbine, red 1325@61.50	White City, 6 mix 618@148.50	Gypsum, 29 blk 866@118.25
Alta Vista, red 1155@100.50	Council Grove, C 1020@54.75	Durham, 5 mix 625@146.50	Marion, 143 mix 818@117.25
Alta Vista, blk 1155@96.00	Cedar Point, bmf 1140@53.50	Lincolnville, 17 mix 590@146.00	Lincolnville, 60 blk 877@116.00
Lawrence, blk 1265@95.00	HEIFERS	Wilsey, 8 mix 583@145.00	Woodbine, 14 blk 841@115.00
Alta Vista, blk 1165@89.50	Marion, 5 red 401@149.50	Lost Springs, 11 mix 655@141.00	Woodbine, 20 blk 855@115.00
Lehigh, blk 1240@88.00	Herington, 6 blk 351@142.50	Marion, 7 mix 643@140.50	Marion, 38 mix 871@114.50
Herington, blk 1220@80.00	White City, 4 bmf 531@132.00	Marion, 4 mix 610@140.00	Durham, 13 blk 846@114.25
Herington, red 1725@78.50	White City, 7 mix 546@129.00	Lincolnville, 7 mix 641@138.10	Marion, 12 blk 825@114.00
Herington, blk 1245@77.25	Lincolnville, 5 mix 563@128.10	Wilsey, 4 blk 633@134.50	Durham, 22 mix 880@112.00
Herington, C 1405@77.00	Council Grove, 4 mix 459@127.50	Council Grove, 12 mix 702@130.75	Lincolnville, 29 mix 902@111.35
Woodbine, bwf 1695@75.00	Durham, 6 mix 550@127.50	Gypsum, 13 mix 740@126.25	Durham, 60 blk 900@111.10
Assaria, red 1225@74.25	Eskridge, 6 blk 559@126.50	White City, 11 mix 732@124.00	
Durham, red 1590@74.25	Ramona, 7 blk 606@126.00	Manhattan, 5 mix 706@123.50	
Herington, bmf 1300@73.25	Lost Springs, 6 mix 604@123.10	Junction City, 7 blk 744@122.00	
Council Grove, blk 1320@73.25	White City, 15 blk 653@122.35	Florence, 10 mix 727@120.00	
Council Grove, blk 1450@72.25	Peabody, 4 mix 501@122.00	Lost Springs, 17 mix 764@119.00	
Council Grove, blk 1550@72.00	Manhattan, 5 mix 584@122.00		
Hillsboro, blk 1260@71.75	Council Grove, 16 mix 609@122.00		
Lost Springs, blk 1410@71.75	Peabody, 4 mix 559@120.00		
Council Grove, blk 1325@70.75	Eskridge, 20 mix 657@120.00		
Herington, red 1365@70.25	Hope, 6 mix 623@119.00		
Woodbine, blk 1440@70.00	Marion, 5 mix 657@117.00		
White City, blk 1455@70.00	White City, 34 mix 742@115.50		
Woodbine, bwf 1465@69.75	Marion, 16 mix 695@115.35		
Lawrence, blk 1715@69.75	Herington, 4 blk 746@114.00		
Lost Springs, wht 1405@69.00	Durham, 10 red 702@113.25		
Alta Vista, blk 1460@68.75	Gypsum, 30 mix 720@113.25		
Lehigh, blk 1350@68.50	Lincolnville, 9 mix 744@113.25		
Woodbine, red 1470@68.50	White City, 10 mix 774@111.50		
Woodbine, blk 1075@68.00	Marion, 26 mix 789@111.50		
White City, blk 1575@68.00	Burdick, 35 mix 799@111.35		
Herington, rwf 1760@67.75	Durham, 4 blk 758@111.00		
White City, blk 1410@66.75	Lincolnville, 10 mix 860@110.75		
Cedar Point, blk 1240@66.25	Junction City, 7 blk 801@110.00		
Alta Vista, red 1120@65.50	White City, 5 mix 903@100.00		
Durham, blk 1260@65.50	STEERS		
Lost Springs, rwf 1005@64.50	Marion, 5 mix 517@159.00		
Cedar Point, bwf 1140@64.25	Marion, 8 red 468@157.50		
Herington, rwf 1130@63.00	Ramona, 5 blk 561@157.50		

SPECIAL GRASS CATTLE SALE MARCH 23:
20 mix steers & heifers, 500-650 lbs
45 mix heifers, 700-725 lbs
29 black steers & heifers, 700-800 lbs
100 black steers, 800-850 lbs
120 red charolais steers, 850-900 lbs
30 mix steers & heifers, 600-800 lbs

EARLY CONSIGNMENTS FOR WED. MARCH 30:
15 mix heifers, 450-600 lbs
30 mix steers & heifers, 500-600 lbs
55 mix steers & heifers, 500-650 lbs
50 red Gelbvieh steers & heifers, 500-700 lbs
22 mix steers & heifers, 550-700 lbs

SALE BARN CAFE UNDER NEW MANAGEMENT!
Cafe Opens at 7:00 AM for Breakfast.
Special This Week: Chicken Fried Steak

Many more consignments by sale time. Call in your consignments now for maximum advertising. For more information on any of these cattle, call Herington Livestock or Bob Kickhaefer at 785-258-4188.
SEE YOU AT THE SALE!

KFRM AM 550, Every Wed., 8:00 a.m.
Barn Phone 785-258-2205 *Fax No. 785-258-3766

IF YOU HAVE LIVESTOCK FOR SALE OR APPRAISAL, CALL COLLECT.
Bob Kickhaefer • Cell 785-258-4188
Dave Bures - 402-766-3743 Marcia Mathias • 785-258-2205 Gene Schafer - 620-732-3670 • 620-381-1292 Cell

Kansas weather expert ready to warn about tornadoes

(AP) - Dick Elder's nightmares are reruns.

They're almost all about the massive tornado that devastated portions of Haysville, Wichita and Andover on April 26, 1991.

This year marks the 20th anniversary of that tornado - and a spring season that shattered numerous perceptions about tornadoes, weather officials and researchers say.

"There's events that, no matter how many years pass, it's like it happened yesterday," said Elder, meteorologist-in-charge at the Wichita branch of the National Weather Service. "The Andover tornado is one of those for me."

The tornado killed 17 people in and around Wichita, injured about 225 and caused more than \$250 million in damage - including an estimated \$62 million at McConnell Air Force Base.

Elder was working in the Pittsburgh, Pa., office of the weather service in 1990 when he learned he was being transferred to his home state of Kansas to head the Wichita branch. An F5 tornado had slammed into Hesston on March 13, and Elder was relieved.

"For a meteorologist, a tornado of that magnitude usually only occurs once in their career," he remembers telling his wife.

"So what happened the next year?" he asked rhetorically.

Another F5, which came

to be known as the Andover tornado.

"It woke me up real quick that even though I'm a native here, I'd better be ready every single, solitary year," Elder said. "It's been the destiny I have followed since that day."

"Every year, I'm preparing for another Andover, and that's what we're preparing the staff for."

Elder's first spring back in Kansas was an active one.

Strong tornadoes touched down March 26 in Reno County - where an F4 devastated the community of Willowbrook northwest of Hutchinson - and in Cowley County, where a tornado swept through Cambridge.

"My husband, he said it sounded like a B-1 bomber going right over our heads," said Sharian Shelton, whose house on the edge of Cambridge was destroyed. "There was a lot of noise and a lot of debris a-flyin'. It didn't last long."

The Sheltons huddled in the corner of their basement. When they came up the stairs, they discovered their home for the past 18 years had been destroyed.

"We lost a lot of livestock - chickens, rabbits, one mule and one dog," Shelton said.

They were still cleaning up when another tornado touched down exactly a month later. It straddled the March 26 tornado's path for a while before shifting to the northeast

and passing about five miles west of Cambridge.

"It didn't get us," Shelton said, "but it got several (houses) just outside of town."

The tornado - which was rated an F4, though weather officials now suspect it should have earned an F5 rating - killed a 29-year-old woman in her mobile home in rural Cowley County northeast of Winfield.

She knew the tornado was coming, family members later said, but it struck before she could seek better shelter.

As large as that tornado was, it was all but forgotten because of what happened in and around Wichita.

Several tornadoes were produced by the same super-cell thunderstorm. The most notorious touched down at 5:40 p.m. seven miles northeast of Argonia and began marching northeast, just missing Clearwater but striking portions of Goddard, Haysville, southeast Wichita, McConnell Air Force Base and Andover.

It stayed on the ground, gradually losing strength

after it left Andover, before finally lifting next to El Dorado Lake.

Tornado warnings were issued well in advance of the tornado hitting any populated areas, and continued to be issued as it moved along.

But Elder said any sense of satisfaction evaporated when he learned the circumstances of how the 17 fatalities occurred.

In every case, he said, they either waited too long to take shelter and were caught out in the open, or chose woefully inadequate shelters for protection.

"I realized we really need to educate people about where safe places are," Elder said. "It just broke my heart to see what actions some people did, thinking they were doing the right thing to save their life, and it was so, so wrong."

Just three weeks later, it almost happened again.

A tornado touched down in northern Sumner County and marched in the Andover tornado's path toward Haysville - at one point reaching F3

in strength.

The similarities, Elder said, were "almost eerie."

"It was like a sequel," he said.

The tornado lifted before reaching Haysville, then touched down briefly in southeast Wichita and again next to Andover.

No one was killed, though more damage occurred.

It was the second time that spring that a tornado had mimicked another tornado's path, shattering any perceptions that twisters won't shadow a predecessor.

"That's still somewhat remarkable," said Jon Davies, a severe-weather research meteorologist now based in Kansas City. "You can't just say, 'Well, we had this last year, so it's probably not going to happen for a while.'"

"It depends on what Mother Nature really wants to do."

The lesson from the tornadoes of 1990 and 1991, Elder said, is to be prepared for anything when it comes to tornadoes.

Weather officials now

stress a simple acronym when it comes to seeking shelter when tornadoes threaten: DUCK.

- Down to the lowest level of a structure, whether a basement or the ground floor.

- Under something sturdy, such as a table.

- Cover yourself with a blanket or mattress to shield against flying debris.

- Keep under shelter until the storm has passed.

Those steps are effective whether people are in a home, apartment or office building, officials say.

"It's a big, nagging question that still bothers a lot of us - how to get people to pay attention to warnings sometimes," Davies said.

Weather officials are working with emergency managers and media representatives to develop language that clearly expresses the seriousness of warnings, with an eye toward getting residents to take appropriate precautions.

"We really need to educate people about where safe places are," Elder said.



HYDRABED
BY TRIPLE C INC.

Ranch Ready
Ranch Proven

It is more than a feed truck...Move hay—feeders—portable panels—4-wheelers • Hydraulic remotes run hydraulic cylinders, motors • 11 GPM, 2500 PSI, 3000# Lift Capacity

Miller Ranch Equipment
33778 Hwy. K-99, Alma, KS • 785-765-3588
www.MillerRanchEquipment.com



McCurry Bros.
The Original
est. 1928

McCurry Bros. Angus Ranch



150+ BULLS
For sale private treaty at the ranch.

Sons of:

- Lookout • Final Answer • Bismarck
- Salt Creek Bob • Limestone Jupiter
- MCC Cupid • EXT • and others

✓ **First breeding season guarantee**
✓ **Free delivery**
✓ **Volume discounts available**

Old School since 1928

Home of BC Lookout 7024
"The largest selection of Lookouts in the country!"

Give us a call to find the bull that will suit your every need!

"A Bull for Every Budget"

11811 N. 215th Street • Sedgwick, KS 67135
(316) 796-1294 Barn • (316) 796-1469 Greg
(316) 772-7856 Greg cell
www.mccurrybrothers.com
mccurrybro@aol.com • free delivery available

GRASS & GRAIN

Your Source for Auction Listings

Estates • Antiques Machinery • Livestock

Choose from 50+ average auction listings each week

SUBSCRIBE ★ Toll Free 877-537-3816
★ Web grassandgrain.com

New publication helps farmers identify crop pests

Identifying insects that may be eating their way through your wheat or corn field just got a bit easier. "Crop Insects of Kansas" is a new publication available for sale from Kansas State University.

"We saw a need for a simple reference with good quality pictures so growers, consultants, agents and others could keep it handy when they are monitoring their crops and notice some damage or insects that they need to know about in a very timely manner," said K-State Research and Extension entomologist Jeff Whitworth. He, along with Holly Davis and Phil Sloderbeck are authors of the publication.

The publication, described as a field guide to important arthropod pests and beneficial insects that affect major crops in Kansas, has color photos. The cost is \$11.40 plus shipping. IT (ID: S152) can be ordered by email: Orderpub@ksre.ksu.edu ; by telephone: 785-532-5830; online: ksre.ksu.edu/library/DesktopDefault.aspx?tabid= 53&id =13159 ; by fax: 785-532-7938 or postal mail: Production Services, Kansas State University, 24 Umberger Hall, Manhattan, KS 66506-3402.

Graduate numbers exceed 2,000 for beef advocacy program

The checkoff-funded Masters of Beef Advocacy (MBA) program officially surpassed 2,000 graduates recently and posted a record number of new student applications for a one week timeframe. More than 100 individual applications were submitted the week of March 7.

The program, designed to equip beef and dairy producers across the country to tell their story in presentations to schools and civic/church groups, through local media and in the "virtual" world of the internet, was launched in March 2009.

Since then, people from all walks of life have signed up to be a part of this unique opportunity to be engaged and active in sharing the positive story about beef. The MBA program boasts a graduate base of people from 47 states, the District of Columbia, Mexico, western Australia, and one on active duty in Qatar. They range in age from 13 to 80, and every farm size and type of operation, raising many choices of beef for consumers including grass-fed, grain-finished, natural and organic; and their product is sold in diners, fine dining restaurants, farmer's markets and supermarkets.

Recent MBA graduate

Celeste Settrini wears many hats in the agriculture industry: a partner in her family's California cow/calf operation, a fresh commodity vegetable broker dealing with retail, foodservice and wholesale business, the state president of California Woman in Agriculture and legislative director for the California Cattlewomen.

Yet with all of these different responsibilities on her plate, Celeste still finds time to be an "Advocate."

"I found out about the MBA program and immediately decided that I needed to sign up! Why? Because I believe in continuing my education to be as well-rounded as I can possibly be. I have lived my experiences on the ranch and tell a pretty good story but the added benefit of all you learn from the MBA program with facts and figures complements what I already know," says Settrini. "It is the added boost to give your story the impact that really goes the extra mile. When you can back up experiences with facts and figures I believe it makes it complete!"

Visit <http://www.beef.org/mba> for more details on the MBA program or to complete the online application.

Farmers prevail in court decision on EPA Clean Water Act rules

In a major court victory for the American Farm Bureau Federation (AFBF) and other farm organizations, a unanimous federal court of appeals has ruled that the Environmental Protection Agency (EPA) cannot require livestock farmers to apply for Clean Water Act permits unless their farms actually discharge manure into U.S. waters. The ruling was welcomed by the AFBF, National Pork Producers Council (NPPC) and several other agriculture groups that filed suit against EPA in the U.S. Court of Appeals

for the Fifth Circuit.

"For the second time, a U.S. Court of Appeals has ruled that EPA's authority is limited by the Clean Water Act to jurisdiction over only actual discharges to navigable waters, not potential discharges," said AFBF president Bob Stallman. "We are pleased that the federal courts have again reined in EPA's unlawful regulation of livestock operations under the Clean Water Act (CWA). The court has affirmed that EPA, like other federal agencies, can only regulate where it has

been authorized by Congress to do so."

In the ruling, issued March 15, the Fifth Circuit concluded, "The CWA provides a comprehensive liability scheme and the EPA's attempt to supplement this scheme is in excess of its statutory authority."

According to the ruling, non-discharging CAFOs (concentrated animal feeding operations) do not need permit coverage. In addition, CAFOs cannot face separate liability for "failure to apply" for permit coverage, as EPA's rule provid-

ed. Instead, where a CAFO does not seek permit coverage, the Clean Water Act imposes liability only for discharges that occur from the unpermitted CAFO.

AFBF legal analysts are continuing to review the ruling to determine how it will affect livestock farmers and ranchers, including those currently engaged in lawsuits with EPA. It's uncertain at this time what EPA's next steps will be now that major provisions of its CAFO regulations issued in 2003 have been vacated by the court.

SPRING MACHINERY AUCTION

FRIDAY, APRIL 1 — 9:00 AM

AUCTION LOCATION: At 109 S. 4th Street in CLAY CENTER, KS, one block West of Short Stop Truck Stop at the South end of Clay Center on Harriett St. and Highway 15.

TRACTORS: 1994 AC 8610 diesel tractor, 105 hp, cab & AC, 36 spd. w/2 spd., hi/lo, shuttle shift, air cooled engine, 18.4x38 tires (60%), 3362 total hrs., very clean tractor, farmer owned; 1971 Int. 656 tractor, gas, fast hitch, WF, very clean tractor, farmer owned; 1969 JD 4020 tractor, 7,550 hrs., good clean tractor; 1968 JD 4020, 12V system w/JD 48 loader w/bucket & grapple fork; 1965 JD 4020 w/cab, dual hydraulics, WF, 8 & 2 synco mesh transmission, good rubber; Ford 5600 diesel tractor, cab, 3 pt. WF w/Ford hydraulic loader, no bucket, farmer owned; 1963 JD 3010 tractor, WF, gas single hydraulic outlet, runs good; MF 65 gas, overhauled, new starter, generator & battery, 80% rear rubber, new paint; JD 2010 diesel w/JD 48 loader.

COMBINE: 1976 Gleaner F combine, diesel, cab & AC, gear drive w/pickup reel, stored inside.

LAWN MOWERS & TILLER: **Riding Lawn Mower:** Heckendorn, 30 inch cut, riding lawn mower; **Tillers:** MTD rear tine tiller, like new; Craftsman front tine roto tiller, used very little; Errins rear tine roto tiller.

LOADERS: Case/IH Model 90 loader w/grapple fork & 4020 JD mounting brackets; GB 500 loader w/6 ft. bucket.

ENGINES: 2 cylinder Wisconsin engine.

MOTORCYCLES: 1976 Honda 750 motorcycle, runs.

ATVs: Honda 250 three wheeler w/reverse & electric start; 2008 Honda 400 Rancher, 4WD, less 50 miles, like new.

CAMPER TRAILERS: 1998 New Vision by Sportsman, 30 ft., fifth wheel camper w/one slide out.

GN TRAILERS: Blair GN flatbed trailer, 24 ft., beaver tail with ramps, tandem axle, very good.

PICKUPS & CARS: **Pickups:** 1990 GMC 3/4 ton pickup, 4x4, tool boxes & fuel tank & pump, gas, 350 V8, 4 spd., runs great; 1984 Ford F-250 w/DewEze bale bed, 460 V8 rebuilt, 4 spd., not pretty but runs well & bed works great; 1969 Ford F-250, 2x4, 360 V8, 4 spd., runs good; **Cars:** 1987 Olds Ciera, 2 dr., AT, 4 cylinder-2.5L, 150,000 miles; **Vans:** 1994 Chevy Astro van, AT, 6 cylinder, runs.

PICKUP ACCESSORIES: Roll back off Toyota pickup.

PARTS VEHICLES: 1966 Int. Scout, 4 spd. for parts only

1-TON TRUCKS: 1996 GMC, 3500 extended cab, SLE, diesel, AT, leather, 8 ft. bed, dually, fully electric, 3rd door, 147,926 miles, red in color, very clean truck, used to pull the GN camper on auction; 1992 Chevy C-30 one ton pickup, 4x4, regular cab, 8 ft. bed, gas, 454 V8.

1 1/2-TON TRUCKS: 1997 Ford F-450 Super Duty, 460 V8, 2x4, 4 spd. w/OD, Bradford Built flatbed, GN hookup, 2 in. receiver hitch in rear, 157,000 miles, white, very clean truck.

WINCH TRUCK: Chevy C-50 truck w/metal flatbed, gin poles and PTO driven cable winch; Monkey on rope post hole digger, motor hangs on A frame,

powered by 16 hp gas motor, 18 inch & 9 inch bits.

2-TON TRUCK: 1970 Ford F-600, V8, 4 & 2 spd., 16 ft. bed & hoist.

DUMP TRUCKS: 1988 Int. dump truck, AT, 466 diesel engine, 15 ft. gravel bed; 1981 Int. dump truck, single axle, AT, 9L diesel, 10 ft. gravel bed.

SEMI PARTS: 2 low profile 5th wheel plates

TRAILER BEDS: 8 ft. x 12 ft. army bed.

STOCK TRAILERS: Titan 7 ft. x 20 ft., GN stock trailer, rusted thru in spots, still hauls cattle.

AUGER WAGONS: Grain-O-Vator Model 30 auger wagon, very good, been stored inside.

GRAVITY BOX TRAILERS: 200 bushel gravity box w/factory running gear.

TILLAGE EQUIP.: **Field Cultivator:** Krause 4100 series, Model 4122, 24 ft. field cultivator; **Disk:** 8 ft. tandem disk, 3 pt.; **Plows:** Int. 720, 4x18 semi mount plow, excellent condition; Case 4000, 5x16 semi-mount plow, very good; Int. 3x16 mounted plow, fast hitch; **Soil Saver/Conser-Till:** White 435 Soil Saver, hydraulic lift disk gauge, 12 shank w/spring cushion shanks; **Field Conditioners:** Crustbuster 18 ft. folding field conditioner; **V-Plows:** Sunflower V blade, 3x5; **Chisels:** Case chisel, 9 shank, 10 ft. wide, 3 pt.; **Drag Springtooths:** 3 drag type springtooths, 8 ft., 12 ft. & 16 ft.; **Springtooths:** (2) 3 pt. springtooths, three section; **AA Applicator Parts:** 18 knives & shanks & brackets for AA applicator; hydraulic shut off w/coupler; Rope trip AA control w/coupler.

ROW CROP EQUIP.: **Planters:** JD Model 1240, 4x30 planter; **Planter Accessories:** 6 Buffalo slot chute seed openers; 8 Acra planting no-till farrow openers w/double fertilizer tubes; **Weeders:** JD 2 row weeder, 3 pt.; **Cultivators:** 1975 KMC (Kelly) 400 Series, rolling cultivator, 4x30, fast hitch; JD 4x30 shovel cultivator, 3 pt.; JD 2 row shovel cultivator, 3 pt.

GRAIN DRILLS: GP Model FS 230, 30 ft. folding grain drill, 7 1/2 inch spacing double disk, field ready.

SPRAYERS & WEED WIPERS: **Sprayers:** 3 pt. sprayer, 200 gal. poly tank, 12 row booms; **Weed Wipers:** TMC wick whipper, 6 row, uses air pressure to force feed wick, kept inside.

SADDLE TANKS: (2) 150 gal. saddle tanks.

WATER TANK: 350 gal. fiberglass water tank.

DRILL FILL AUGER: 4 inch 12V drill fill auger.

NEXT AUCTION DATE: Farm Machinery & Construction Equipment, September 2, 2011.

TERMS & CONDITIONS: Cash or personal check w/proper ID or Visa, Master Card or Discover credit card and debit cards. A 4% handling fee will be charged on all credit cards and debit cards only. All items must be paid for before removal. Statements made day of auction take precedence over printed material. Not responsible for accidents or lost items. Mugler Auction Service LLC is agents only. Lunch Served.

Cashier: Reta Hemphill

MUGLER AUCTION SERVICE L.L.C.
P.O. Box 154 - Clay Center, Kansas

Harold Mugler
785-632-3994
or mobile 785-632-4994

Randy Reynolds
785-263-3394

Paul Geist
785-263-2545

LARGE CONSIGNMENT AUCTION

SATURDAY, MARCH 26 — 9:30 AM

Sale held at North edge of DURHAM, KANSAS, along Highway 15.

This is an inventory reduction sale for G&R Implement featuring new equipment, outstanding balers & other machinery.

20+ Tractors - Many Balers & Other Hay Equipment - Combines - Grain Handling - Trucks - Large listing of Misc. Machinery & Equipment

Later Listings incl.: JD 350 track loader w/dozer; Ford 5000; 1973 John Deere 2630, wide front, 3 spd., w/high-low; IH 712 tractor on steel; WD Allis tractor; 1964 IH 706 LP w/GB 800 loader; IH 706 gas tractor; JD 4440 tractor; '07 52' Transcraft sliding tandem step deck trailer, 40 1/2' bottom; Late model tandem axle swather trailer; 1000 gal. pull type field sprayer, 60' boom, Raven 440 controller; 200 gal. ft. mt. tank (fits White, Deutz, Agco); IH 45 13 1/2' field cultivator; JD 214T square baler; Oliver 620 square baler, twine; Axle mount duals for Agco 3 3/4" axle; IH 800 6 row planter, plate type w/dry fert.; JD 12' wheel disk & other items.

The consignment list is large and is growing everyday. Keep checking our web site for additions & pictures!!

SELLER: G&R IMPLEMENT (620-732-3245) & NEIGHBORS

LEPPKE REALTY & AUCTION
501 S. Main, Hillsboro, KS 67063, 620-947-3995
LYLE LEPPKE, Auctioneer/Broker: 620-382-5204
ROGER HIEBERT, Auctioneer/Sales Assoc.: 620-382-2963
www.leppke.com

BENNETT AUTOPLEX INC.

800-569-5653 • 651 S. OHIO - SALINA, KS • www.bennettautoplex.com

2011 GMC SIERRA K3500 SLT
1 ton Crew Cab

- Fully loaded - Leather Interior
- Duramax 6.6L, V8 Turbo Diesel
- Allison 6-spd. auto trans. • SLT convenience Pkg
- Rear Parking Assist • On Star
- Rear Vision Camera System
- Trailer Wiring Provisions • 13,000GVW

IN STOCK NOW!
BIG REBATES
BIG DISCOUNTS
GOING ON NOW!
Stock #1837
Must finance thru Ally, Financial to receive all rebates included in Sale Price. See dealer for details. Expires 5-2-11.



2011 GMC SIERRA K1500
4WD Reg. Cab W/T

- Power windows, Locks & Mirrors
- Vortec 5.3L V8 SFI Engine
- 6 speed automatic trans.
- HD Trailering Equip. Pkg.
- Cruise Control
- 3.42 rear axle ratio



MSRP: \$30,315
SALE PRICE: \$25,499*
Stock #

- 2009 Ford F150 4x4 Extended Cab, Only 11,000 miles. Black w/chrome Pkg. **BEAUTIFUL ONE OWNER TRUCK! #8519**
- 2008 Chevy K2500 Reg. Cab, Long bed, 4x4, only 30K, 6.0 Liter V8, auto trans. **ONE OWNER TRUCK! #8295A**
- 2008 GMC Sierra K3500 Crew Cab SLT, Leather, 6.6L Duramax/Allison Trans., trailer provisions **ONE OWNER TRUCK! #4819A**
- 2008 Ford F-150 Crew Cab 4x4, XLT, V8, auto transmission, full power, excellent condition. **LOCAL TRADE IN! #4814A**
- 2003 GMC Sierra 2500 Ext. Cab 3/4 Ton, 6.0 Liter V8, auto transmission. **THIS TRUCK IS A ONE OWNER, BOUGHT NEW FROM US AT BENNETT'S! #8386. SPECIAL PRICE: \$13,950**

Lots of Preowned Inventory to Choose From!
Cars, Trucks, Vans, SUVs.
We've got them!
In business since 1957, we know what people want and how they expect to be treated! For your next vehicle purchase, GIVE US A TRY!
Don't Forget ...
It's TRUCK MONTH!

Quality Pre-Owned Cars & Trucks

We are your GMC TRUCK DEALER

Farmers & Ranchers

AUCTIONS EVERY MONDAY & THURSDAY

Selling Hogs & Cattle every Monday & Stocker-Feeder Cattle every Thursday

UPCOMING COW SALES:
Tuesday, April 19, 2011 • Tuesday, May 3, 2011

UPCOMING SPECIAL SALES:
• Spring Spectacular Horse Sale, May 21-22, 2011. Still have some openings for the Spring Spectacular Horse Sale. Call the barn for details.
• Ranch Horse Competition Friday, May 20, 2011.

Receipts for the week totaled 7,233 cattle and 79 hogs. Butcher hog top on Monday was \$55.75.

STEERS			111 mix	Wilson	799@127.00
300-400	No Test		129 blk	Tescott	810@124.60
400-500	\$150.00-\$162.00		8 blk	Brookville	807@124.50
500-600	\$140.00-\$171.00		63 mix	Enterprise	824@124.00
600-700	\$130.00-\$158.50		62 blk	Hope	815@122.85
700-800	\$118.00-\$136.00		118 mix	Abilene	846@122.00
800-900	\$115.00-\$124.60		10 blk	Nickerson	819@122.00
900-1000	\$110.00-\$117.35		25 mix	Arlington	814@121.50
HEIFERS			14 mix	Ellsworth	832@121.25
300-400	\$130.00-\$156.00		120 mix	Hope	856@118.85
400-500	\$130.00-\$150.00		60 blk	Abilene	877@118.75
500-600	\$127.00-\$150.00		130 blk	Tescott	900@117.35
600-700	\$119.00-\$141.00		33 mix	White City	896@117.00
700-800	\$116.00-\$119.50		53 mix	Kanopolis	957@116.50
800-900	\$107.00-\$114.75		28 mix	Hope	914@116.00
STEERS			HEIFERS		
12 mix	Nickerson	520@171.00	8 mix	Nickerson	347@156.00
20 blk	Dorrance	537@166.00	6 char	Abilene	519@150.00
3 blk	Lincoln	528@166.00	9 blk	Dorrance	436@150.00
7 blk	Falun	513@166.00	24 mix	Nickerson	420@149.00
3 char	Abilene	527@164.00	4 blk	Falun	489@149.00
6 mix	Abilene	566@163.00	7 mix	Abilene	419@146.50
4 blk	Tescott	526@163.00	26 mix	Nickerson	476@146.00
12 mix	Nickerson	560@163.00	6 mix	Nickerson	413@145.00
5 blk	Lincoln	450@162.00	3 blk	Lehigh	415@145.00
6 blk	Abilene	550@160.50	4 blk	Ellsworth	451@144.00
2 mix	Lehigh	505@160.00	7 char	Abilene	615@141.00
5 char	Abilene	603@158.50	36 mix	Dorrance	551@140.00
21 blk	Randall	576@155.50	6 mix	Nickerson	546@140.00
14 blk	Beloit	533@155.00	3 blk	Tescott	528@139.00
11 blk	Gypsum	597@155.00	8 blk	Nickerson	502@139.00
9 blk	Lincoln	637@153.00	9 mix	Nickerson	582@138.00
10 mix	Nickerson	602@153.00	13 mix	Nickerson	572@137.50
10 mix	Hutchinson	621@152.50	16 blk	Smolan	539@137.50
50 blk	Dorrance	593@152.00	9 mix	Hutchinson	576@137.00
2 blk	Salina	598@150.00	5 mix	Clafin	482@136.00
5 blk	Ellsworth	645@148.00	12 mix	Clyde	550@135.00
27 mix	Minneapolis	649@147.00	3 blk	Lorraine	585@134.00
17 blk	Florence	665@146.00	6 blk	Sterling	606@131.00
25 blk	Dorrance	633@145.50	6 blk	Lincoln	611@131.00
7 blk	Arlington	664@140.00	14 blk	Barnard	623@129.50
63 mix	Wilson	707@136.00	11 mix	Clyde	615@129.50
6 blk	Nickerson	717@133.00	49 mix	Dorrance	656@127.75
15 blk	Medicine Lodge	731@132.75	11 blk	Abilene	647@127.00
26 mix	Kanopolis	735@130.00	12 blk	Salina	726@122.50
8 blk	Brookville	753@130.00	22 blk	Arlington	697@121.00
21 mix	Chase	767@130.00	23 mix	Minneapolis	725@119.50
38 blk	Gypsum	767@127.85	4 blk	Marquette	703@119.25
64 blk	Florence	752@127.50	12 mix	Nickerson	717@117.50
18 blk	Minneapolis	752@127.50	10 mix	Brookville	739@117.50

IN STOCK TODAY:
6'8"x16 Gooseneck Stock Trailer
6'8"x20 Gooseneck Stock Trailer
Trip Hopper Feeders • Heavy Duty Round Bale Feeders

Reminder that all Tuesday special sales start at 12 noon
All Special sales are sold in order consigned.
For a complete list of cattle for all sales check out our website at www.farmersandrancherslivestock.com

Livestock Commission Co., Inc.

Salina, KANSAS

SALE BARN PHONE: 785-825-0211

MONDAY — HOGS & CATTLE

Hogs sell at 10:30 a.m. Cattle at 12:00 Noon. Selling calves and yearlings first, followed by Packer cows and bulls.

THURSDAY — CATTLE ONLY

Selling starts at 10:00 a.m. Consign your cattle as early as possible so we can get them highly advertised.

— AUCTIONEERS —

KYLE ELWOOD, GARREN WALROD & RUSTY TAYLOR

24 mix	Minneapolis	814@114.75	15 red Angus Paradise	\$1,925.00
4 mix	Nickerson	814@114.50	3 red Angus Paradise	\$1,910.00
61 blk	Beloit	812@114.25	11 blk Glen Elder	\$1,875.00
6 blk	Abilene	801@114.00	11 red Angus Clyde	\$1,875.00
35 mix	Nickerson	834@114.00	14 red Angus Paradise	\$1,850.00
HOGS			10 blk Glen Elder	\$1,850.00
6 mix	Alton	264@55.75	17 blk Sylvan Grove	\$1,850.00
9 wht	Alton	246@55.10	12 blk Lindsborg	\$1,835.00
7 mix	Newton	262@55.00	12 blk Lindsborg	\$1,825.00
6 wht	Morganville	242@55.00	12 blk Lindsborg	\$1,810.00
14 wht	Tipton	274@53.50	10 blk Paradise	\$1,810.00
SOWS			REPLACEMENT HEIFERS	
1 wht	Mankato	710@54.00	119 blk Randolph	759@1,151.00
2 hamp	Lebanon	680@54.00	60 red Lincolnville	818@1,100.00
2 mix	Lebanon	643@54.00	31 blk Hope	769@1,055.00
1 wht	Mankato	655@53.00	9 blk Salina	867@1,040.00
1 wht	Newton	630@53.00	24 blk Clyde	890@1,035.00
1 wht	Hutchinson	620@52.50	50 blk Norwich	801@1,035.00
2 wht	Alton	500@52.00	22 blk Osborne	748@1,035.00
CALVES			41 blk Clyde	778@1,030.00
1 blk	Wilsey	275@550.00	25 blk Hope	801@1,025.00
2 blk	Wilsey	250@440.00	61 blk Kansas City, KS	789@1,010.00
1 bwf	Smolan	180@425.00	5 char Buhler	913@1,010.00
1 blk	Smolan	200@425.00	7 blk Hope	823@1,000.00
1 blk	Marquette	180@385.00	16 bwf Randolph	773@975.00
1 blk	Smolan	150@375.00	8 red Salina	717@960.00
1 blk	Ellinwood	160@325.00	75 blk Kansas City, KS	705@950.00
1 blk	Hillsboro	105@325.00	FALL COWS	
COWS			5 mix Gypsum young	\$1,300.00
1 rwf	Brookville	1535@79.50	8 blk Superior, NE young	\$1,300.00
1 blk	Smolan	1345@78.50	26 mix Gypsum young	\$1,250.00
1 blk	McPherson	1210@78.50	8 red Salina young	\$1,250.00
1 blk	McPherson	1560@78.50	9 blk Manhattan young	\$1,235.00
1 blk	Assaria	1165@78.00	23 blk Salina young	\$1,225.00
1 red	Minneapolis	1345@78.00	22 blk Gypsum young	\$1,210.00
1 red	Clyde	1760@77.50	FALL COWS	
1 blk	Gypsum	1625@77.50	12 blk Randolph young	\$1,550.00
BULLS			7 blk Ada, OK young	\$1,510.00
1 blk	Minneapolis	2245@95.50	7 blk Inman young	\$1,500.00
1 blk	Minneapolis	1930@92.00	11 blk Salina young	\$1,500.00
March 15 Cow Sale: Bulls Vaughn Family Ranch: Charolais bulls 17 head, average \$3379 with top seller \$4000. Rock'n R Angus Ranch 6 head, average \$2241.66 with top seller \$2750.				
HEIFER PAIRS				
9 blk	Glen Elder	\$2,000.00	7 blk Herington young	\$1,810.00
15 red Angus	Hoxie	\$2,000.00	5 blk Salina young	\$1,800.00
14 blk	Clyde	\$1,975.00	9 bwf Inman young	\$1,800.00
2 red Angus	Hoxie	\$1,950.00	6 blk Salina young	\$1,785.00
			9 blk Atlanta young	\$1,710.00
			2 red Hillsboro young	\$1,700.00

For Information or estimates, contact:

Mike Samples, Sale Mgr., Cell Phone 785-826-7884
Kyle Elwood, Asst. Sale Mgr., Cell Phone 785-493-2901

Jim Crowther
785-254-7385
Roxbury, KS

Don Long
785-531-0606
Ellsworth, KS

Ron Bearnes
785-283-4757
Tescott, KS

Kenny Briscoe
785-524-4048
Lincoln, KS

Kevin Henke
H: 785-732-6434, C: 785-565-3525
Agenda, KS

Cattle Sale Broadcast Live on www.cattleusa.com

1150 KSAL, Salina 6:45 AM — MON.FRI
880 KRVN 8:40 AM — WED.-THURS.
550AM KFRM - 8:00 am, Wed.-Thurs.

Check our listings each week on our website at www.farmersandrancherslivestock.com

CLASSIFIEDS

CLASSIFIED AD DEADLINE IS NOON SATURDAY

Although complete name, address and phone number need not appear in your ad, we must have this information for our records.

Name: _____ Phone #: _____

Address: _____ City: _____ State: _____ Zip: _____

WRITE YOUR AD HERE

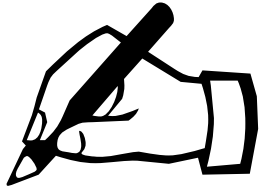

RATES AND DISCOUNTS

FIGURE YOUR COST HERE:

RATE: 55¢ a word.

Number of words: _____ @ 55¢ each

Cost for one week: _____

Multiply one-week cost times number of weeks you want ad to run.

Run ad _____ consecutive weeks.

Category: _____

Cost for _____ weeks: _____

DISCOUNTS: (with cash or credit card orders only)
deduct 10% if ad runs 2 or 3 weeks;
deduct 25% if ad runs 4 weeks.

Less discounts: _____

TOTAL: \$ _____

PAY WITH (PLEASE CIRCLE ONE):

CHECK MASTERCARD VISA DISCOVER

Card No. _____ Exp. Date _____

V-Code _____ (required) last 3 digits (see sample: 567) located on the back of your credit card on the signature panel.

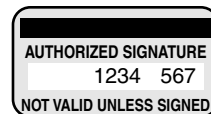

Signature: _____

CLASSIFICATIONS

CATTLE	GOAT
SWINE	SHEEP
HORSES	POULTRY
FERTILIZER	TRAILERS
FEED & SEED	MACHINERY
AUTOMOTIVE	EMPLOYMENT
REAL ESTATE	ANTIQUES
SERVICES	PASTURE
IRRIGATION	WANTED
HARVESTING	PETS
LIVESTOCK OTHER	
LIVESTOCK EQUIPMENT	
BUILDINGS-BUILDING MATERIALS	
BINS - DRYERS - VACS	
MOBILE HOMES	
SPRAY EQUIPMENT	
BUSINESS OPPORTUNITIES	
WELDING	
MISCELLANEOUS	

REMINDERS

- Please notify us of any errors at once. We cannot be responsible beyond the first insertion.
- **NO REFUNDS!**
- **BY PHONE:** Ads not accompanied by payment have \$1.00 billing charge added, and discounts are not available.



Four Ways To Place Your Ad

CALL: 877-537-3816 TOLL-FREE OR 785-539-7558

MAIL TO: AG PRESS, Box 1009, Manhattan, Kansas 66505

FAX: 785-539-2679

ONLINE: www.grassandgrain.com



CATTLE



Angus Bulls

Yearling thru 2-Year-Olds
High Growth Rate
Good Maternal Traits
Calm disposition
Performance Data Available

AI Sired
Fertility Tested

Greg Vering

Marysville, KS

785-562-3988

785-562-7164

50 HEAD first calf mostly black springer heifers, \$1050/head. 620-596-2813.

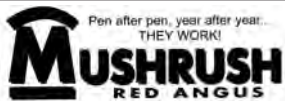

Mushrush - Beckton Joint Sale

THUR., MAR. 24 - 12:30 P.M.
at the ranch near Elmdale, KS

150 Red Angus Bulls & 35 Fall Bred Heifers

Delivery or Care till

May 1, 2011 on Bulls

Joe Mushrush 620-273-8581

www.MushrushRedAngus.com

BALANCER BULL for sale, 18 months old, excellent EPD's and growth. 785-765-3814. 785-617-0033.

ANGUS FALL BULLS

60 head to Select From
Plus six, 2-year old Bulls
This is a stout set of artificially sired bulls.

Semen checked, ready to go

Nelson Angus

Raymond & Alan Nelson

Riley, KS

785-485-2378 & 785-485-2896

Alan's Cell: 785-770-7054

Mike's Cell: 785-565-8477

CATTLE

450 FANCY homeraised and Northern origin black Angus replacement heifers, Vangs vaccinated and all other shots; 225 homeraised large Fancy black Angus first calf heifer pairs. 15 miles north of Salina. 785-392-2310, home. 785-488-8085, cell.



"The Best of Both Worlds" Sale

Mon., March 28, 2011
12:00 Noon

At the Ranch 1/2 mile South of Dwight, KS

— SELLING —

- 70 - Horned Hereford Bulls
- 70 - Black Angus Bulls
- 80 - FI Black Baldy Heifers with Calves
- 30 - Hereford & Angus Heifers with Calves
- 85 - Fall Bred Heifers (Hereford, Angus & BWF)
- 20 - Yearling Quarter Horse Colts
- 6 - Started Quarter Horses

****Live Real Time Auction****

Tami McIntosh 308-870-3661

EMAIL:

jakoleenbros@tctelco.net

www.oleenbrothers.com

Jan: **785-482-3383**

Arden: **785-482-3398**

Arden's cell: **785-466-1422**

Box 8, Dwight, KS 66849

SIMMENTAL BULLS for sale or lease. One 2 year old purebred; two yearling purebreds; one yearling SimAngus. Black, polled, good. Performance and fertility tested. Ultrasounded for carcass. Masculine, thick, stout. Very good EPDs and Indexes. Dikeman, Manhattan. 785-776-7315.

GRASS & GRAIN

CATTLE



High Quality
Red Angus and Charolais
Bulls in Quantity!

Red Angus Sired by:
Sequoya, Mission Statement, Mulberry, Ole's Oscar, Norseman King.

Charolais Sired by:
Bluegrass, Gridmaker, Doc Silver.

• An Extremely nice set of Fall 18-month old & Spring Yearling bulls available.

• All scanned by ultrasound, fertility tested and guaranteed.

• EPD Balance and High Quality

• **Your Private Treaty Headquarters.** No Pressure, No Politics. All cattle are sold by private treaty. Come visit us and together, we'll invest the time necessary to identify the right bull(s) that best fit your program and help you gain a competitive edge.

• Short on Time - We have extensive experience with sight unseen purchases. Satisfaction guaranteed.

Your Partner in Progress.

We look forward to the opportunity to EARN your business.

HARMS PLAINVIEW RANCH

Mark & Kim Harms

2528 250th Street

Lincolnvill, KS 66858

Email: hprbulls@tctelco.net

www.HARMSRANCH.com

620-924-5544

10-20 BLACK & BLK Baldy cross 1st calf heifer pairs with 2-4 week old Angus calves at side. 785-455-3584.

CATTLE

POLLED HEREFORD BULLS HEREFORD BULLS - Dehorned

Calving ease, good growth and disposition

Semen tested, poured, vaccinated

Delivery available

785-865-3444

Flory
Polled Herefords

80 FANCY Black First Calf Heifer Pairs Home raised and northern origin Calves born b/t Jan. 15 - March 15, Will keep till May 1st, calves worked for grass \$2000 a pair, Marquette, KS For questions, call or email 785-819-5068, hoppdarrin@yahoo.com



29TH ANNUAL BULL SALE SATURDAY, APRIL 9

Selling 100 Charolais Bulls at Hyannis, NE

Benefit from high growth, increased feed efficiency and the added bonus of heterosis
We offer FREE delivery within 300 miles, plus a breeding season GUARANTEE

Call Dave Hebbert at 308-458-2540 or learn more at www.HebbertRanch.com

LIMOUSIN BULLS

Black and Red Polled Bulls

All Performance Information,

Balanced EPDs,

Ideal cross on British based

cows.

Rossville, Kansas

785-584-6801

CATTLE

Yearling Angus Bulls

Sons & Grandsons of Mytty In Focus, 21 AR Roundup Rito 2V1, Rito 2 878, Special Design
All bulls are "AM" "NH" & "CA" tested



Contact
Armin or Roger Blanken
Greenleaf, KS
785-541-0120 or 785-747-8944

YOUNG BLACK Homozygous Simmental bull, \$2,000. 785-862-2857, 785-633-6824.

MIKE BOWMAN, Midwest Longhorn Sale. April 23, 2011, 12:00 noon at Winfred, KS. Registered and commercial Longhorn and roping cattle. www.endoftrailranch.com 316-778-1717.

BEEF UP YOUR BOTTOM LINE WITH BULLS

FROM BEIKMANN LIMOUSIN

BLACK AND POLLED
YEARLINGS AND
TWO-YEAR OLDS

785-747-6902 or 785-747-6156

Wheatland Farms

18 months old

Registered Angus Bulls

AI Sired, Good Disposition

Larry Shippy

Hope, Kansas

785-479-2103 785-479-1725

CLASSIFIEDS —
THEY WORK FOR YOU

CATTLE



ANGUS BULLS

Calving Ease
Virgin 2 year old bulls
BRIAN KOSTER
TESCOTT, KS

785-488-6219 • 785-392-0345

bk_angus@yahoo.com



SUNNYSIDE HEREFORDS FOR SALE

Bulls For Sale or Lease

Cow/ Calf pairs

for sale

Discounts Available

Margaret Sheriff

Alta Vista, KS

785-499-5353

sheriff.margaret@gmail.com

HEREFORD BULLS, excellent E.P.D's, will deliver. David Herefords. Maple Hill, KS. 785-256-4643.



73 ANGUS BULLS For Sale by Private Treaty

Featured Sires: Emblazon, Magnitude, Rito 616, Rito 6EM6, Alliance 187, & Advantage.

Performance Tested; Fertility Tested; Fully Guaranteed; Free Delivery in KS & NE. Free Board 'til May 15th

\$1,750-\$5,750

Volume Discounts

www.WolfCreekAngus.com

LURAY, KANSAS

785-698-2225

CATTLE

GRAHAM SCHOOL
Graham School for livestock men and women. We specialize in teaching pregnancy check, artificial insemination, herd health, calf delivery and many other subjects.

DATES FOR 2011
APRIL 11-15
MAY 9-13
JUNE 13-17



For more information, call or write:
Dept. GG, Graham School
641 West Hwy. 31
Garnett, KS 66032
785-448-3119
www.grahamschool.com

CATTLE

Annual Sale
Tuesday, March 29, 2011
12.00 p.m.
at the farm, located near
Burchard, NE
Selling 35 service-age bulls



One of the big, stout two year olds selling



A top bred heifer that sells

TEGTMEIER
Polled Herefords

Right to flush Donor Cows
Russ
402-865-5805
rtegtmeier@diodecom.net
www.
tegtmeierpolledherefords.com

FOR SALE
POLLED
HEREFORD
BULLS

2 yrs. to Fall yearlings, thick, long bodied, red eyes.
Semen tested, EPD's.
Breeding Quality since 1918
Don Riffel Family
785-280-3461 • 785-479-5963

2 year old
Polled
Hereford Bulls
For Sale
Performance, good disposition, moderate BW, fertility tested, ready to work
Ron & Regan Raub
785-799-7646, C
785-292-4976, H

FOR SALE: 1 and 2 year old
Charolais bulls. Birth and weaning weights available. Contact: (785) 243-0748. (785) 446-3510.

Circle S Gelbvieh
Going to Grass
Production Sale

SATURDAY, APRIL 2, 2011
1:00 PM
1/4 S. Canton, KS
Calving Ease Plus Performance
• 50 Bulls - 2 yr.-yearling (Red & Black)
• 10 Pens Replacement Heifers
• 30 Commerical Gelbvieh 1st calf heifer pairs
For more info & catalog
John Shearer
620-628-4621
Cell: 620-654-6507
email
Circle_S@Hometelco.net

15 HEAD Angus and Angus X
heifers bred A.I. to calving ease Angus bulls. Start calving late August. 785- 883-4880

SWINE

FRANTZ NO Limit Show Pig
Sale, Saturday April 9, 2011 at 7:00 pm at the Marion County Fair Grounds in Hillsboro, Kansas. 60 January- February pigs for sale. Guest consignor Stan O'Neal. For information call Leonard or Ethan at 620-947-1730 or Stan at 620-338-6696. March pigs available after May 10.

Double R Genetics
2nd Annual Showpig Sale

Offering 40-50 Showpigs Crossbreds, Yorks, & Spots
Return Buyer and Quantity Discounts!
Join us on the farm
April 1st
2 miles East of the Lebanon Junction on HWY 36
Sale at 7:00 PM
Contact:
Jesse or Kaden Roush
785-389-6441
pigmankr@hotmail.com

SWINE

SHOW PIG
& GOAT SALE
FRIDAY, APRIL 1st
7pm
Greenleaf, Kansas

- 20 Hampshire and crossbred show pigs
- 6 Goats consigned by Stamm Farms & 3TJ Boer Goats

Dinner Provided starting @ 5 pm
Previous Winners:
2010 Grand and Reserve Champion Market Hog Washington Co.
Hampshire and Light Weight crossbred classes.

Bruce Simmons
785-747-2800
bsimmons@twinvalley.net
Please call or email for pictures or flier.

FINK FARM show pig and lamb sale, April 9, 10:30 AM. See ad in G & G 3/29 and 4/5. www.finkfarm.com

Ark Valley
Swine Association
Show Pig Sale
Saturday, April 2 - 2 PM
Agribusiness Bldg. Ark City
Ryan Hunt
620-660-2773
Brian Balzer
620-741-1363
VE Buffington
620-446-1641

SWINE
EQUIPMENT

Buildings — Ventilation
Flooring — Feeders
Waterers — Heaters
Crates — Nursery Equip.

K & N
Swine Systems
RICK HENRY
785-336-2130
SENECA, KANSAS

Boars
Duroc & Chester
Duroc & Hamp Cross
Serviceable Age
On Farm Test Information
Open Gilts
DUROC & CHESTER
YORK-CHESTER CROSS
SLEICHTER
DUROC FARM
ABILENE, KS
785-263-1898 785-263-1908

7th Annual
VANNOCKER
SHOW PIGS
Sale
Saturday, April 2nd
2:00 PM
New Location:
Chisholm Trail Country Store
507 SE 36th
Newton, Kansas
• 45+ York , Hamp, Duroc, Berkshire, & Crossbred to sell
For more Info Call
Brad & Becky
316-772-8669
or email
vannockershowpigs@yahoo.com

11th Annual
Valleybrook Farm
Show Pig Sale
Sat., April 9
2:00 PM
At the Farm
Overbrook, KS
Selling 90 to 100 of our Top Pigs.
Watch www.showpig.com online sale May 19 for late Feb. and March pigs
Just give us a call
Mike & Debra Bond
Home: 785-453-2261
Cell: 785-691-6539
We are a *Sunglo Dealer*
Contact us for *Sunglo Products*.

Call us for Catalogs, Sale Flyers, Magazines, Calendars, Brochures, Books, Newspapers. Ask for Marlin.
AG PRESS
7 8 5 - 5 3 9 - 7 5 5 8

SWINE

ELITE SHOW
PIG SALE

Sunday, April 10 • 2 PM
Butler Co. Fairgrounds
El Dorado, KS

55-60 Barrows & Gilts
Viewing at:
12:00 PM

Consignors: Call for Info.
Flory Family Show Pigs
Roger - 785-766-4912
Brian - 785-423-0776
Mark - 785-760-2439
www.floryshowpigs.com

Jason Gilges
913-660-8931

Brian Flory is full-line
ADM Dealer including
Moorman's Showtec

2011
JACKSON COUNTY
SHOW PIG SALE
Saturday, April 2
2 p.m.

Jackson County Fairgrounds
Holton, Kansas
Selling 70-75 Pigs
Consignors:
C&L Show Pigs:
Jason Crow 785-640-9274
Adam Lukert 785-256-3021
Wehner Farms:
Larry Wehner 785-771-2579

H A R M S

H A M P S
TOP QUALITY HAMP BOARS
Available Year Around
GALEN & ROBERTA HARMS
Whitewater, KS 316-799-2382

SPF SWINE
SEED STOCK

- Boars- Duroc, DurocxPie-train, York, Landrace, HampxLandrace
- Whiteline gilts in volume.
- PRRs negative, high health.

Roth Farms
Green, KS.
785-944-3329
785-632-1951 - Ron Roth Cell
785-632-7155
Herdsman, Matt Sullivan cell

HORSES

BUYER FOR all types of
horses. 785-765-3639.

14 YR OLD APHA Bay Overo
Stallion. Tardy Too on papers. Broke to ride. Easy to handle. Settles mares on first breeding. \$2000 OBO to approved home. 785-844-3236.

HORSE SALE
Every Monday Night
6:30 p.m. with Tack

Campbell's Sale Barn
Linwood, Kansas
913-723-3661 913-724-1403

FOUR HORSE hot walker.
Heavy-duty, homemade, \$1,200. 785- 825- 7135.

NEW 16" roping saddle, custom made, \$950; 6x14 Circle D bumper pull stock trailer, \$1800. 402- 447-2460.

GOAT

OPENING THE Barn show goat sale. Friday March 25. Viewing at 5 p.m.. Big off at 7 p.m. Riffel Boer Goats, Tampa, KS 785-965-7179 or email beth.riffel@gmail.com

5 GUARD dogs 3/4 Akbash, 1/4 Atolian Shepherd, 8 weeks old March 15th, \$100. 785-286-4318.

GOAT

4-H/FFA MEAT
GOAT SHOW
BREEDING
PROSPECT
SALE

March 26
Showmanship/ Grooming
Clinic 11:00 a.m.
Auction 1 p.m.
Mulberry Meadows
Brookville, Kansas
785-577-7810
mulberrymeadows@yahoo.com

SHEEP

HARRIS
SHOW LAMBS
6th Annual Club
Lamb Sale

Saturday, April 9th
10:30 a.m.
1207 Hwy 15 • Abilene, KS
10 miles South of Abilene, KS
Meal Provided After Sale

This is the best overall set of
lambs we have ever raised.

Over 100 lambs available. Will auction 30-40 head of outstanding wether lambs. We will also offer a few ewe lambs. More lambs available by private treaty after the sale. Lambs will be on racks at 9:25 a.m.

2010 Winners:
Grand Champions
Central KS Free Fair
Dickinson Co.
Grand Champion
Tri-Rivers Fair
Saline Co.

Res. Grand Champion
McPherson Co. Fair
Geary Co. Fair
Res. Supreme Breeding Ewe
Panhandle Expo Guymon, OK
90% of lambs received a blue ribbon or higher at area County Fairs.

All lambs are eligible for the 5th annual Border Clash Jackpot Show on June 4th in Washington, KS
Over \$1,000 in Cash Prizes
"QUALITY YOU NEED TO SEE BEFORE YOU BUY"
Kevin, Rosemary, Sam
Greg, Emily, Natalie
785-479-5593
888-408-7487
THANKS TO ALL WHO HAVE SHOWN HARRIS LAMBS.

NELSSSEN
Club Lamb Sale
Saturday, April 9
2:00 PM

Abilene, Kansas
Central Kansas Free Fairgrounds
Selling 40 head of outstanding ewe and wether lambs.
Many Kansas County Fair Champions.
For more details:
JIM NELSSSEN
785-776-1407

SHOW LAMBS For Sale, Bohnenblust Family, Clay Center, Suffolk- Hamp Crosses, Reasonably priced in today's market, The barn is open so call today 785- 485-2125, Home of the Grand and Reserve Champions 2010 Clay County Fair.

Subscribe today at
785-539-7558
or online at
grassandgrain.com

- Classifieds
- The Learning Post
- Our Daily Bread
- Rural Life
- Baxter Black
- Yard & Garden Tips
- Auction Listings
- Special Issues

SHEEP



James Brothers
Annual Club
Lamb Sale

Saturday, April 2nd
Viewing at 1:30 PM
Sale at 3 PM
At the farm 4 miles North of Clay Center, KS on Highway 15

Selling 40 Lambs
Majority bred by Power Ball, sire of many state fair and national champions

Suffolk, Hamp, Natural Color & Crossbreds

Nothing will be sold prior to sale but advance viewing is welcome.

JAMES BROTHERS
Clay Center, KS
H: 785-632-2700
C: 785-447-2767
Taylor: 785-447-0430
Ethan: 785-447-0789
Guest Consignor:
Dr. Kenn Lacy
785-427-7379

40th ANNUAL
EBERT SHEEP
FARM

Production & Club
Lamb Sale
Saturday, April 9 - 2:00 PM
At Ebert Sheep Farm
10015 Flush Rd.
St. George, KS

60 head of club lambs, ewe
lambs and ram lambs.
Yearling rams and ewes for
sale will be on display
sale day.

Our families 4-H career is
over. ALL wether lambs sell.
No lambs sold prior to sale.

Hampshires, Dorsets, Suffolks, Shropshires, Speckles and Crosses

Check out our website at:
www.ebertsheepfarm.com
Jeff, Kerri, Christine and
Monica Ebert
785-458-9174
ebertj@wamego.net

POULTRY

Poultry and Small
Animal Auction

Fairgrounds, Clay Center, KS
April 16, 2011
May 14, 2011
June 18, 2011
August 20, 2011
September 10, 2011
Always selling poultry, small animals, livestock, agricultural, and related items.

SALES CASH
ONLY

15% commission
Check in begins at 7:00 a.m.
Auction begins at 12:00 p.m.
Gate fee: \$1.00 per person
Fee for no sale over \$50 is commission on the bid
Birds must be blood tested - on site testing (.50/bird)
Bid is per animal in the cage
Cages sell with animals
No boxes except for chicks
no sale fee

For Information or
to consign:
785-410-0054 or
785-485-2845

LIVESTOCK EQUIPMENT



Portable Corral 785-263-3436
Introducing our New Rawhide Processor by John McDonald
Used Rawhides for sale also
www.
rawhideportablecorral.com

DIGITAR LIVESTOCK scale 4 way bars with electronic read-out. 785-564-2590.
GEHL 170 grinder/mixer with scale and extension auger; Life-time 6x20 hydraulic hog trailer; SS nursery and finisher hog feeders. Call Ken at 785-210-6298.

GRASS & GRAIN

60 Yearling Bulls
For Sale Private Treaty
March 25th till they are gone!
Contact for information:
Matt: 620-583-5033
mattperrier@dalebanks.com
Tom: 620-583-6956
tperrier@dalebanks.com

BLACK ANGUS bulls from Ohlde Genetics, excellent disposition, growth and calving ease. Mike Roggenkamp. Onaga, KS. 785-456-4158.

LIVESTOCK EQUIPMENT

HOLD 'EM Fence Company- barbed wire, welded continuous fence, pipe, custom tubs, gates, alleyways. Cell 785-313-4552, home 785-499-5454.

PEARSON SQUEEZE chute w/electronic scale. Bulkbins, flex augers, rotary feeders, plastic coated flooring, farrowing crates. Abilene,KS 406-861-0002,cell.

LINN
POST & PIPE, INC.

Continuous Fencing, Guaranteed Gates, Portable Working Equipment, Portable Corral, EZMT Cattle Feeders, Squeeze Chute.

For our complete line of live-stock handling equipment check out our website at www.linnpost.com

Linn, KS: 800-526-0993
Creighton, NE: 800-638-4036
Stillwater, OK: 877-707-9997

TaskMaster

Making tough jobs easier

Luco Mfg. Co.

Hydraulic Chutes • Working Circles • Cake Feeders
• Continuous Fencing
• Panels & Gates
• Hog Haven affordable portable confinement units

See our featured specials at the expanded **Luco's Ag Mart**

Go to www.lucoinc.com
1-888-816-6707
Box 385
Strong City, Kansas 66869

HOG EQUIPMENT portable sheds hog panels, Osborne and Sioux feeders farrowing crate, floors and S.S. sow feeders nursery gating, floors and S.S. nursery feeders. Miltonvale, KS. 785-427-3224. 785-427-6768.

Circle S Mfg.
LINCOLNVILLE KANSAS

Circle S Manufacturing
Hydraulic Chutes
continuous fencing
panels and gates

Phone:
620-924-5231
Cell: 620-381-1056
Lincolnville, KS 66858

FEED & SEED

NOW OPEN
DAILEY AG LLC
10152 US 59 Highway
(at the old Co-op)
Oskaloosa, KS 66066

- Feed
- Hay
- Animal Needs
- Fertilizer
- Chemicals

Liquid and Dry
785-863-2011
nancy@daileyag.com
mike@daileyag.com

Come by check out our feed supply and our front store room!

ALFALFA, BROME or Prairie Hay. Big Round Bales. 620-878-4318, Cell 620-381-3194.

CRP Native Grass Forbs & Wildflowers

STAR
SEED INC

We would be glad to quote your seed needs!
Osborne, Kansas
800-782-7311
Since 1920

BROME & PRAIRIE hay big round bales. 785-944-3463.

FEED & SEED

BROME HAY round bales, 1000 pounds, \$30/ each, rural Lawrence. 785-766-3565.

ALFALFA HAY cubes, 20% protein, all natural, bulk or bagged. 785- 200-3858.

BUYING ALFALFA hay big squared or rounds. Call Chris, 620-253-2661, Toll free 877-394-0890.

60 ACRES of brome grass to put up on shares, 3 1/2 miles south of Manhattan, KS 66502. 785-776-7936. 785-532-8912.

CLEAN PRAIRIE hay, big rounds, \$50/ton, \$30/bale. 785-556-0258. 785-457-3440.

SMALL SQUARE alfalfa 2nd and 3rd cutting. Wire tied and kept in shed. \$5/bale 785-819-2376.

MID SQUARE brome hay in barn, good quality, \$80/ton. 785-979-2411.

SMALL SQUARE Bales of Al- falfa 785-986-6357.

FOR SALE: alfalfa, alfalfa/ grass mix, brome, or sudex. All 3x3's, all shedded. 785-336-1176.

CRP MIXES

Quotes for Winter and Spring planting
Free Shipping

Feyh Farm Co., Alma, KS
866-765-3415
785-765-4681 Fax

ROUND BALES of alfalfa and prairie hay. Southern Cloud. 785-313-0061.

3rd CUTTING alfalfa, net wrapped, \$100/ton. 785-986-6826.

Round-up Ready Alfalfa Seed
100% Replant
Is now available!
Order Today!

STAR
SEED INC

Osborne, Kansas
800-231-2959
or contact your local STAR dealer!

Cattle & Hog Feed

WHEAT MIDDINGS
Pelletized, crude protein not less than 14.5%. Call for pricing.

WESTERN STAR MILL
Division of ADM - Salina, KS
1-800-649-1541 (Kansas)

PRAIRIE HAY big round bales, \$30. 785-922-6289. 785-479-3762.

FORAGE: OATS, Kona, Ever- leaf 126, also Jerry. Delivery available. Spring Creek Ag Products,Inc. 800-432-5672.

PASTURE

FOR RENT: 655 acres of very clean native grass in Western Jackson County, above average fences and corral pens, \$300 a cow/calf pair OBO, for 6 month grazing season. 406-366-4177.

WANTED: GRASS pasture to rent for 2011 season and beyond. Will consider any size tract. Bacon Cattle Company. 785-392-2400.

27 ACRES fertilized fescue, west of Topeka, 80¢ per head per day for 500lbs calf. 785-806-2336.

PASTURE WANTED for cow/ calf pairs. 785-207-1232.

HORSE PASTURE West of Topeka, \$600/ per head. May 15- Oct. 1st. 785-806-2336.

WANTED FOR 2011 and beyond for 20-30 pairs in Manhattan- Wamego- Westmoreland area. Call Terry Seematter 776-3022 home or 313-6352 cell leave message.

WANTED: GRASS for spring calving pairs. Brian Strunk. 785-799-6212.

AUTOMOTIVE

22' SCOTT bed & hoist, \$5,000. 785-630-1155.

AUTOMOTIVE

DAYCAB TRACTORS
'04 Freightliner Columbia tandem, C-13 410 h.p. Cat, 10 speed, air ride, 516K actual miles, rust free
(4) '04 Freightliner sgl. axles, C-7 275 h.p. Cat, MD3060P 6 speed auto, spring ride, 165K-189K actual miles, rust free

CHASSIS
(2) '04 M2 Freightliner sgl. axle, C7 275 h.p. Cat, Allison MD3060P, 5 speed, auto, 33K 6vw, air ride, 22' reeter box, 43K & 65K actual miles, rust free

Heald Truck Sales
704 NE Hwy. 24
TOPEKA, KANSAS 66608
785-235-5604
PRICES & PHOTOS @
www.healdtrucksales.com
Fax: 785-235-0912

2004 FORD Expedition Eddie Bauer 5.4L- loaded- Moonroof/ DVD. Priced to sell. 785-650-1125.

2007 Ford Focus
2007 Ford crew 4x4
2006 Dodge Charger
2006 GMC Denali
2005 Freightliner
2005 IH tractor
2000 Jeep Grand Cherokee
2000 Ford Taurus
1991 Chevy 1/2 ton Pickup
1985 White semi
1973 Ford 14' grain truck

B. C. Motors

902 E. Trapp
Herington, KS 67449
785-258-2818

93 FORD F350 dually with Deweze bale bed, \$6,500. 785-630-1155.

2004 HARLEY - DAVIDSON Ultra Classic FLHTCUI, black, 9,885 miles, \$5,800. Serious buyers only. macklem@live.com

1967 IH 1800 Loadstar w/ bed & lift, \$3,000; 1975 IH 200 4x4 with old style DeWeeze, \$2,000. 785-472-8814.

1999 RAM 3500, 4x4 Dually 24V Cummins, 5 speed, Ex-Cab 284,xxx miles \$7,800; 2001 Ram 2500 2 wheel 24V Cummins, 6 speed, Ex- Cab 355,000 \$4,800. Call After 7 p.m. Leave Message. 785-363-7550.

'03 F350 4x4 dually diesel with hydrabed, 130,000 miles. 785-292-4754.

Chuck Henry Sales
Trucks - Trailers
Containers
Solomon, KS
785-655-9430
www.chuckhenry.com

Salina Powersports
salinapowersports.com
SUZUKI ATV
'11 500 power steering 4x4
ARCTIC CAT PROWLERS
'11 Prowler 700 HDX, PS, 4x4
'11 Prowler 550, 4x4
ARCTIC CAT ATV'S
'10 150 auto 4x2\$2,999
'10 300 2x4 auto
'09 366 4x4 AT
'09 500 4x4 AT\$5,999
'09 550 Efi 4x4 AT
'09 1000 Thunder Cat V-twin
CAN AM ATV'S
'11 CAN AM 650 XT, 4x4 alt.
'11 CAN AM 800 XT, 4x4, AT
'11 CAN AM 500 4x4, AT
DS 250, auto\$2,999
'08 DS 450 Efi.....\$4,699
USED ATV SECTION
'09 Kawasaki Prairie 360 4x4
'06 Artic 500 4x4, AT
'07 Artic 700, 4x4, AT
'07 Suzuki 750, 4x4, AT
'08 Suzuki 750, 4x4, AT
USED SIDE-BY-SIDE SECTION
'08 Prowler XT 700, 4x4, AT
'10 Polaris Razor S.L.E.
Inventory Changes Weekly
Call For Current Listing
785-823-7297

BESTWAY SPRAYER 500 gallon, 3 pt., 60' booms with radar, \$3,400 OBO; 2008 Pete 389 daycab, 287,000 miles, 18 speed, 24.5 aluminum wheels, sharp truck, \$69,000 OBO; '03 Dodge 4 door 3/4 ton 4x4 V10, 40,000 miles, \$10,000 OBO; 1995 Tempte 40' hopper trailer 72" sides aluminum wheels. 620- 724-2646.

AUTOMOTIVE

1994 Ford 3406 Cat, 350 hp., 10 speed, Hendrix w/wet kit Storage trailers, 28' & up.....
.....\$1,250 & Up
'99 Int. N14, Intiacal sleeper Aluminum storage containers 48'\$2,500

Tire & Wheels
Convertor Dollies
Transmissions, Rearends, Motors

SMART USED TRUCKS & PARTS INC.
1028 S. Ferree
Kansas City, KS 66105
913-321-6609
toadlyk@sbcglobal.net
www.smartusedtrucks.com

MIDWAY MOTORS
SUPER CENTER
McPherson, KS
Hutchinson, Kansas
Hillsboro, Kansas

'10 Dodge 3500 crew cab, Laramie 4x4, diesel, auto, loaded, 12K
'08 Chevy 2500 crew cab 4x4 Silverado, diesel, auto, loaded, one owner, 57K
'08 Ford F350 crew cab 4x4 Lariat, diesel, auto, loaded, 56K
'08 Ford F350 4x4 DRW, diesel, auto, XLT, bale bed, nice, 60K
'07 Jeep Wrangler 4x4 Sahara, loaded, 45K
'07 Dodge 1500 quad cab 4x4 SLT, loaded, 62K

Ask For Kris Hanschu
khanschu@midwaymotors.com
620-755-2824

16' FACTORY all steel truck bed with standard stake holes. This truck has only hauled new lumber in a small lumber yard, \$700. 316-835-2135.

BUXMAN
PONTIAC • BUICK • GMC

1-800-794-3707
www.buxman.com

NEW and USED
Sales • Service • Parts
In Now
2010 Ford F150 ext. 4WD XLT
2005 GMC Sierra Ext. 2WD

REAL ESTATE

Frontier Farm Credit
SIDE-BY-SIDE, SEASON-BY-SEASON.

For financial strength, competitive rates and terms as flexible as the way you operate, count on Frontier Farm Credit.

Baldwin, KS 866-268-2900
Emporia, KS 800-320-8391
Hiawatha, KS 800-699-3521
Manhattan, KS 800-874-2474
Marysville, KS 800-475-2371
Parsons, KS 800-741-2990
www.frontierfarmcredit.com

WANTED:
Hoop House
or
Green House
785-738-8418

480 Ac NE Wab. Co., fescue grass pasture, good 5 wire fence, 4 ponds, cross fenced, pipe working and loading pens.

ATTENTION HUNTERS: New listing NW of Emmett, 316 Ac with 2 branches of Barlett Creek that provide live water & lined with heavy mature hardwoods approx 75 ac of tree area, the center of the property is open pasture with approx 110 ac of mostly native grass cross fenced into 3 grazing units. There is approx 35 ac of crop ground & approx 35 ac of former CRP native grass & approx 16 ac of Brome hay ground. All of this provides one of the best deer & turkey habitats in this area. See photos & maps on line.

For more information call:
785-437-6007
or visit our website:
www.pearlrealestate.org
Pearl Real Estate & Appraisal Service

REAL ESTATE

LAND FOR SALE!
NE of Cuba, Kansas
1/2 section, 128.4 acres of CRP yearly income of \$6,800; 20 acres tillable, balance pasture with good ponds & timber. Some of the best hunting & creek fishing anywhere! Great location for a cabin.

SE of Belleville, Kansas
117 acre +/- all pasture & timber excellent deer & turkey hunting. Call us for pictures of trophy deer.

SW of Cuba, Kansas
80+/- 64 acres tillable, balance hunting habitat.
We have other farms for sale, Some all cropland. Give us a call for details!

THE REALTY ASSOCIATES
For additional details or to make an offer call one of the guys!

John Rhine, Broker
Belleville
785-527-2983
Heath Rhine, Sales Assoc.
Belleville
785-527-2527
TOLL-FREE
888-811-5297
Check our website for pictures
www.realtyassociates.net
email: jrhone@nckcn.com

NEW LISTING! 180 +/- all grass ~~UNDER CONTRACT~~ fences, good water! **Call Brad!**
NEW LISTING! 32 Ac +/- crop, hay meadow, and timber! 1 mi N of the Hwy 81 & Hwy 24 junction. Great access! **Call Ray!**
NEW LISTING! 166 ac +/- Saline Co. pasture. Rock bluffs, large pond, rural water. Executive building site. Excellent grass and fences. SW corner of Holmes and Ottawa Rd. **Take a drive and go look!**
21 ac +/- 2 mi. S. of Abilene. All CRP w/4 yrs remaining. Hwy. 15 frontage. Endless possibilities. **Call Brad!**

Quaint Country home on 13 ac +/- just 5 mi. W. of Salina. Numerous outbuildings, running creek with abundant wildlife. Even a little pasture. **Don't Wait Call Brad.**

33 ac +/- Class I tillable land NE of Chapman. Union Rd. and 2800 Ave. **Don't Wait! Call Brad!**

155 ac +/- Ottawa Co. highly productive tillable land. Class I, II and III soils. 3 mi SE of Bennington. Don't Wait! **Call Ray!**

Cloud Co. 380 ac +/- 50 pasture, 70 creek, timber, brome, 30 meadow, 230 tillable. Well kept country home on full bsmt, outblgs. 4 mi NE of Glasco. **Call Ray!**

151 ac +/- Saline Co., tillable, exp CRP, waterways, pasture. All 4 mi SE of Salina! **Call Ray!**

115 ac +/- potential bldg site - blktop frontage, CRP, brome meadow & timber, excellent wildlife habitat, SE of Abilene. **Call Brad!**

2464ac +/- Woodson Co grass in 2 ~~PRICE REDUCED~~ immediate possession. **Call Ray!**

2 Story country home on 11 ac +/- Outbuildings, Old 2 story barn - 600 ft. of feed bunks, Excellent view! N. of Niles. \$100K, grass lease may be available! **Call Ray or Brad!**

Country living in the city, New barn, many outbuildings, pond 4.75 ac +/-, city utilities. \$90K Bennington. **Call Ray!**

HORIZON
FARM & RANCH REALTY, LLC
Formerly Durr's

Office 785-825-1199
Toll Free 888-825-1199
www.horizonfarmranch.com

Lindsborg/Salina
Ray Swearingen, Broker
785-452-8498
Brad Budden, Agent
785-280-0915

Since 1954

GRASS & GRAIN

Place a classified ad or subscribe online at
grassandgrain.com

REAL ESTATE

GRASS LAND
80 Ac BB Co. grass & hunting
140 Ac AN Co. grass & hunting
160 Ac BB Co. grass & hunting
160 Ac WB Co. very scenic
280 Ac WO Co. oil production
320 Ac GW Co. 20 ac lake
320 Ac WO Co. hay or pasture
320 Ac WO Co. 24 ac lake
400 Ac WO Co. partial hay
490 Ac BB Co. partial hay
2220 Ac GE Co. all contagious
Dale Hermreck
785-229-6740
dalehermreck@gmail.com
Realty Executives

231 +/- Acres
on Admantha Road
POTTAWATOMIE CO.
111 acres of CRP ending in September 2011.
Remainder is pasture with pond.
Asking \$1,800 per acre.
RYAN & SONS REALTORS, LLC
Owner-Agent
Jack Ryan
Manhattan, Kansas
785-313-0455

Land...Land...Land

Since 1929 we have worked with landowners accross the U.S. in the selling, buying, and exchanging of farms, ranches, hunting properties, and agri-businesses.

Call today, and let's talk about your real estate goals. We are looking for a few "top agents" to join our team in Kansas, Oklahoma, and Texas today.

If you have interest, contact
Monty Meusch
(817) 600-9485
MMeusch@farmersnational.com

Farmers National Company
www.FarmersNational.com

For Sale:

Wabaunsee County, Hunters Paradise! Prime ground home to trophy deer & turkey. 100 +/- acres, 2 miles NW of Alma with easy access to I-70. Spring fed pond, newer barbed wire fencing, fantastic Flint Hills view. Lindbergh Rd. Alma, Kansas. \$200,000.

Bill Wright Real Estate
Bill Wright: 785-608-2873
Diane Stauffer: 785-249-2333
View at:
lakewabaunseerealestate.com

...POTTAWATOMIE COUNTY
40 Acres lovely rolling flint hills, large spring fed pond. Rural water and electricity available. May divide.....
.....\$3000 per acre

RILEY COUNTY
40x120 heated, insulated shop bldg. 8 - 12' overhead doors, 16' side walls. 120 & 220 voltage, large air compressor. 22' overhang on south side. Across from airport....\$183,000
Additional 25 acres available.

Very close to Manhattan. Boarding/training stable. 15 stall barn, 17 turn out pens, 150x200 fenced arena. Lovely large 4 BR/3 bath ranch home. 20 fenced areas\$649,000

MORRIS COUNTY
Unique property. Burdick area. 65 +/- acres. Beautiful valley, meadows, woods & spring-fed creek. Lots of wildlife. 40x120 & 36x36 Morton bldgs.\$300,000

Call Dolly Anderson, Broker
for more information or to preview 785-532-8801
www.DollyAnderson.com

G&A REAL ESTATE
Manhattan, Kansas

For all your printing needs talk to Marlin at

A-G PRESS
785-539-7558

REAL ESTATE

FARM & RANCH

Saline Co.- 3 Acres m/l. 2 Outbldgs.
Ottawa Co.- 12.8 Acres m/l. Ranch Home w/ Several Outbldgs.
Saline Co.- Home on 9+ Acres m/l. Room for Horses.
Saline Co.- 36.5 Acres m/l. Prime Farmland w/ Potential Industrial Use.
Saline Co.- 74 Acres m/l. 70 Acres in CRP. On Ottawa Rd.
Ottawa Co.- 17.34 Acres m/l. 2120 Sq. Ft. Energy Rated Home.
Dickinson Co.- Home on 80+ Acres m/l. Lots of Outblgs Many Potential Uses.
Saline Co. - 2 Story on 5+ Acres m/l. 30x40 garage/shop
Saline Co. - Three- 5.9 Acres m/l building site
Saline Co. - 10 Acres m/l. 1 Building right. 1 Water right.

Chris Rost • 785-493-2476
 crost@cbsalina.com

Farm & Ranch Division Of:

COLDWELL BANKER

Antrim-Piper
 Wenger Realtors®
 631 E Crawford Salina, KS
 www.cbsalina.com
 1-800-276-3641

© 2008 Coldwell Banker Real Estate LLC. All Rights Reserved.
 Coldwell Banker® is a registered trademark licensed to Coldwell Banker Real Estate LLC. An Equal Opportunity Company. Equal Housing Opportunity.

TRAILERS

1995 34' King of the Road 5th wheel loaded, \$17,900. Call after 5:30 PM. 785-762-3855.

Trailers 4 U

Frankfort, KS
 785-292-4166
 trailers4u.com

GROUND LOAD OUT 50' steel livestock floor trailer, new paint, looks like new. 785-458-9817.

TITAN

NEW STOCK, HORSE TRAILERS & FLATBEDS
 TRAILER REPAIR BRAKES, LIGHTS, SAND BLAST, PAINT WELD

We Install Brake Controllers

USED TRAILERS

'06 Titan stock 24' classic, nice\$7,200
 '02 Titan 20' stock, good shape\$5,100
 '04 Titan 20' stock, like new, w/Scorpion guard.....\$6,500
 '90 Titan stock 20' needs work\$1,600
 '00 Travelong 24' stock \$4,600
 '97 7 1/2 tall classic stock/ horse\$3,600
 H&H Cargo trailers & ATV trailers available
 '03 12' BH dump 2' side ext. tarp\$5,500
 18' & 20' car/landscape trailers\$2,200
 '97 Circle D 16' 6N 3 horse new paint.....\$5,200

Call Us for
 Drop'N'Lock GN Hitch
 Dealer Nearest You

Blue Valley Trailers

225 South East St.
 Waterville, Kansas 66548
 785-363-2224
 1-866-368-4826

TRAILERS

2011 Hillsboro 14' dump
 2011 Hillsboro 18' BP skid-loader trailer
 2011 Hillsboro 7x24 Endura Alum Stock
 2009 Stoughton 40" alum. grain trailer
 05 Titan 18' skidloader trailer

AUSTIN TRAILERS

2560 Pillsbury Dr.
 Manhattan, Kansas
 785-539-3925

CIRCLE D

LIVESTOCK & HORSE TRAILERS
 FLATBED TRAILERS
 • 1-800-526-0939 •
 www.circle-dtrailers.com

1990 REID extendable pole trailer, \$975. Resource Sales, LLC. Manhattan. 785-320-0910.

TRAILERS

TRAVALONG TRAILERS

New & Used Trailers on Hand
 Aluminum & steel stock
 Skid steer, utility and cargo
 Dolmar chain saws

VISSEER RADIATOR SERVICE

Herington, KS
 785-258-2800



Your Local Dealer for:
 Travelong Trailers, Bradford Built Flatbeds, Landoll, Hillsboro, and Club Car

TRUCKS

'05 Kenworth W900 Daycab
 550 Cat 18 spd., 385K
\$49,500

FEED TRUCKS

2006 Ford F350, powerstroke, new HB 355 Hydrabed, 102K\$21,500

CALL FOR PRICES ON NEW HYDRA BEDS

GRAIN TRAILERS BLOW OUT

9- '11 38' aluminum Travelong lease returns start\$23,500
 38' Alum. grain trailer new
starting at \$28,500
 38' New Travelong steel grain trailers starting at \$23,995
 FET included

CALL FOR GRAIN TRAILERS FOR LEASE BY THE MONTH

USED STOCK TRAILERS

2008 25' Travelong\$7,000
 1998 Titan 24' stock.....\$4,995
 1997 Trailman 16' half top
\$4,500
 1993 18' Diamond D.\$2,950
 Tital West OK Corral 24'
\$10,800

Used Cattle Pot

44', good tires & brakes \$6,500

HAY TRAILER BLOWOUT

36' self Dumping Inline Bale Trailers\$4,195

Bradford Built Steel Pickup Flatbeds

Starting at.....\$1,870

We now install pickup Beds and Trailer AC Units. Call For Prices.

Buy Next to the Factory and save hundreds of Dollars

ROCKING "M"

TRAILER SALES

430 S. Colorado
 Waterville, KS 66548
 Office: 1-866-261-2526
 or 785-562-6614

FOR SALE: 2006 Timpfe grain trailer, 48' long 10' 2" spread black. Call 402-239-1782.

DONAHUE

Has Kept America Rolling Since 1962



1-800-457-7406

www.donahue-trailers.com

We Want your Business!

Titan - Elite - Sharp Trailers

We want your trade

Mid-Plains Equipment

Kearney, NE
 1-877-654-2553
 www.midplainsonline.com

TITAN GOOSENECK stock trailer 1996 20x7. 785-922-6289. 785-479-3762.

94 WILSON Cattle Pot, \$7,500. 785-630-1155.

95 TRAVELUTE 20' Gooseneck stock trailer, new tires, some rust. 785-632-1603.

Dale Ade TRAILER SALES

785-227-4220

LINDSBORG, KS

TITAN - HILLSBORO

2011 Titan trailers special pricing
 '99 Hillsboro 24' stock
 '87 Donahue 6x16 GN stock

GRASS & GRAIN

TRAILERS

Hedke Ag Co.

Pro-Trak TRAILMANN

411 East Main
 Waterville, KS 66548
 877-505-2777 • 785-363-2777

MACHINERY

2 CASE IH 900 horizontal fold 16 row planters, liquid fertilizer, good condition, shedded. 785-313-1945.

BUYING FARM machinery, construction equip, and tractors. Running or not, one piece or complete liquidation. 913-731-8920.

1996 CASE 8840 self-propelled swather; 2 NH 575 small square balers, Hoelscher accumulators; 1 NH 658 round baler. 785-564-2590.

OHLDE TRACTOR REPAIR

• '09 XRT 950, 4x2, demo
\$6,200
 • New 2010 diesel XRT 1550's
 Free canopy top & windshield with any new XRT purchase
 5.9% Financing for 60 months on XRT's

OHLDE
 TRACTOR REPAIR
 892 Quivira Road
 Linn, KS 66953
 785-348-5766
 800-546-5457

1952 MINNEAPOLIS Moline U, runs, but needs propane converter repaired, \$1,500. 785-825-7135.

1989 JD 9500, 2712 Sep. hours, Chopper, Chaff Spreader, Bin Extensions, \$38,000; 1997 922 Flex, \$7,500; Header Trailer, \$1,500. 785-632-4697.

Maize Repair Parts for Deere Forage Harvesters

Big Square Balers
 Best Price
 and Quality

MAIZE CORPORATION
 888-722-8710

FOR SALE: 2001 JD 467 baler 785-845-4300 or 785-506-3833.

8-ROW NO-TILL Buffalo planter, 3 pt., 2 markers; Dickey-John Monitor. Priced to sell. Call 785-650-1125.

347 JD baler twine tie, farm-hand accumulator and bale fork, straight, always shedded, \$6,500. 785-827-4828, home. 785-493-2423.

567 JD baler mega wide, net wrapped, \$15,000; NH 1116 cab & air 16', \$7,500; NH 912 cab & air 16', \$2,750. 785-630-1155.

VAN DALE 4 HD augers, mixer wagon 10' long, 2 wheel, works good, \$2,100; White 8-30 folding fert. planter, monitor, trash wipes, \$10,000. 785-826-7082.

Hiniker 5000, 8x30 Cultivator/ Ditcher, Anhydrous Hitch and Knives, \$4500.00. 785-632-4697.

1 pair of 3.5" IH dual hubs. 785-747-7625

2007 POLARIS Sportsmen 500 EFI 4x4, excellent condition, new battery, grille guard, perfect farm machine, \$4,500 OBO. 785-741-1420.

1982 JD 4640, QR, 3 pt quick hitch, triple hyd, 18.4x42's w/ axle mount duals, 7715 hrs, weighted, nice tractor. JD universal mount bar for Star Fire receiver complete with wiring harness for autotrac. 785-243-0050.

CHALLENGER MT 755 track tractor, 2747 hours, 3 pt., 4 hydr. outlets, wide stance, 18" tracks, 60-70% tread, front weights, excellent condition, \$119,900. Call Brian, 785-843-6949 or 785-423-1220.

INTERNATIONAL 756 tractor, German diesel engine, 3pt., dual hydraulics, \$4,500. 785-293-5743.

JD 7200 planter 6 row 30 vacuum dry fertilizer row cleaners. 785-336-2405.

MACHINERY

EZ TRAIL model 3400 12.5LX15FL 12 ply Shur-lok roll-up tarp. 1074 wagon running gear, gravity box, hydraulic loading loader, \$4,300 OBO. 785-986-6357.

HOT WATER pressure washers and parts for most make's at Wholesale pricing. 620-583-2421.

FOR SALE OR TRADE

Gravity Wagons, 200-500 bushel

Cooter's

785-562-2027
 Day or evening
 Blue Rapids, KS

GRAIN CARTS AND AUGERS

Westfield TR100-71 auger
 New Parker 839
 New Brandt 850 grain cart
 New Brandt 1050 grain cart
 New Parker 624
 New Parker 739
 New Harvest International 10" & 13" augers
 A&L F500 grain cart

TRACTORS

1979 IH 986
 1961 JD 4010 w/loader
 1978 Case 480C w/TLB

HAY EQUIPMENT

H&S 12 wheel carted rake
 New Hesston 1375 15' DMC

MISCELLANEOUS

Case IH 5400 20' no till drill
 New Kelly Ryan 4x10 feed wagon
 2001 Sunflower 9421 30' drill
 2000 Sunflower 1433 24 disk
 New Sunflower 1435 29 disk
 B&B Tech. 30' header trailer
 Case IH 900 12 RN planter, rear fold

New Lyon Cub tree shear
 New Rhino 184 Shredders
 New Landoll 5530, 30' drill
 New Seed Shuttle 290

Crustbuster Speed King drive over pit conveyor

Riteway 35' header trailer
 New Sunflower 9434, 30' drill

Bish head changer, IH combine to JD head

Icon 1632 grader

Farmhand 1140 mounts only for TW Ford

Westendorf WL-10 box scraper

Brown 14' feed lot scraper



HESSTON



SUNFLOWER



FARMHAND

Superior Impl., Inc.

402-879-4723

Evening 402-879-3719

SUPERIOR, NEBRASKA



0% Fin. up to 60 months!



Vision 105 & Vision 100
 50 To 180 HP, 2-WD & 4-WD, Power Shuttle, Excellent Loader & Haying Tractors

Several Models Available

USED EQUIPMENT

420 Belarus
 Westendorf CC340 ldr.
 8345 Belarus
 Farmtrac 300 w/ldr.
 8345 Belarus w/TA26
 970 Case w/ldr.
 830 Case w/ldr.
 1407 Kraus 25' disc
 Haybuster Bale Processor



Schwant Tractor

Dover, KS
 785-256-6242

www.schwantractor.com

SUNFLOWER HARVEST EQUIPMENT & SNOW BLOWERS for Sale

Call
 LUCKE MANUFACTURING
 1-800-735-5848
 1-800-735-5838
 www.luckemanufacturing.com
 E-Mail: stuluck@ndak.net
 Minot, ND

GRASS & GRAIN

MACHINERY

SALVAGE COMBINES
 ALLIS N7-6, L2, L, M, G, F2, F, CII, All; JD 8820, 7720, 7700, 6600, 4400, 3300, 105, 95, 55; MF 860, 760, 750, 510, 410; IH 1680, 1480, 1460, 915, 815, 715, 503, 403; NH TR70-85, 1400, 995, 985, 975.

SALVAGE TRACTORS
 ALLIS 7000-7080, 220, 210, 190XT; D17-19; JD 84-8630, 7520, 6030, 5020, 4630, 4430, 4020, 3020, 720, 730; CASE 1470, 1370, 1270, 1200, 1070, 930, 400; IH 1568, 1466, 1256, 1066, 1026, 806; FORD 4-5-6-8-9000; MF 2745, 1155, 1100, 90, 85; OLIVER 2150; MM G1000; WH2-150, 4-150.

Mike's Equipment
 BUHLER, KANSAS
 1-800-543-2535



BOBCATS - TRADE-INS

2009 Bobcat S205 ACS, cab & heat, 190 hrs.....\$29,700
 2009 Bobcat S650, cab & heat, 150 hrs.....\$32,000
 2009 Bobcat S630, cab & heat, 375 hrs.....\$29,500
 2009 Bobcat S250 open 435 hours\$29,000

2005 Cat 262B cab and heat, 1350 hours.....\$24,000

Bobcat 709 backhoe, attach for mid-frame\$4,500

JD HPX 4X4 utility vehicle\$4,500

1998 Bobcat 873 open skid steer, 2900 hrs.....\$13,500

1995 Bobcat 773 open, 4600 hrs.....\$10,500

Gehl 7810E skid steer loader w/84" bucket, open ROPS, 675 hrs w/steel tracks.....\$34,500

Service on all Bobcat Equipment

Stop by and talk to us.

Now Is The Time To Trade

ALL MACHINES INSPECTED & READY TO WORK.

South on Rosencutter in Manhattan, KS

For More Details Call

Greg • 785-215-4285

Travis • 785-410-8985

Office • 785-537-9979



605 & 605 Super M balers
 504 MCL balers
 R2300 twin rake
 BP 8000 processor
 WRX-12 DuraBull Rake
 Disc Mowers & Mower Cond.
 USED VERMEER BALERS
 Hydra-Bed™ & accessories
 Winkel Livestock Equip.
 Winkel Flatbeds
 Bar 6 Cake Feeders



MILLER RANCH EQUIPMENT

33778 K-99 Hwy.

Alma, Kansas

785-765-3588

www.millerranchequipment.com

1982 JD 4440, PS, 3 point dual hydraulic, 18.4x38 rears, 7959 hours with Woods dual 315 loader, 8' bucket and grapple very nice, 3.9' rear blade, 3 point bale fork also available. Rick Breault Estate. 785-614-2306.

221/2' TITAN cattle trailer, \$1,900. 785-452-2924.

NEED NARROW tires for your spray tractor to make fungicide applications and destroy less crop? For Sale one pair of like new Goodyear 380R46 tires with step down rims to 38" wedge hubs. 785- 826- 3262

SALVAGING COMBINES

N5, N7, L, L2, M, F, G, C, CII, All, A&E, K Gleaner. 6620, 7720, 8820, 7700, 6600, 4400, 3300, 105, 95, 55, JD. 915, 1480, 1460, 1420, 815 IHC. 860, 760, 750, 510, 410, 300 Massey. Several black and orange Gleaner cornheads.

Jack Boyle

MACHINERY

JD 7000 6R30 planter plate
type dry fertilizer monitor,
\$3,100. 785-293-4908 or 785-
632-0663.

OUR 60th YEAR
NEW TRACTORS
2011 JD 8310R.....Coming
2011 JD 7930
USED TRACTORS
2010 JD 8245RComing
1999 JD 9200
1992 JD 4455 2WD
COMBINES
2008 JD 9770
2008 JD 9670
2005 JD 9760
2005 JD 630F
2004 JD 9560
1998 JD 9610
1995 JD 9500
NEW EQUIPMENT
SPECIALS
JD 741 SL
JD 741 NSL
JD 637 DISK
BBK Header Trailers
HAY EQUIPMENT
2011 JD 946 MoCo
JD 568
New big bale forks
2008 JD 568
USED EQUIPMENT
2009 637, 29'
2007 JD 893
2005 JD 693
2001 JD 1760
1995 JD 693
*Brome Hay For Sale
Round Bales*
785-548-5855

**TODD TRACTOR
COMPANY INC**
SOLID — STABLE
STILL JD
785-336-2138 Days
785-548-5855 Nights
Visit Us At
jddealer.deere.com/toddtractor
Seneca, Kansas

TIRE TOWN INC.
480/80R50 100% tread...\$1600
18.4-38 new 10 ply\$690
31/1350-15 rib 6 ply\$110
14.9R46 new 7150 lbs\$1200
111-15 imp 12p.....\$80
12-16.5 new 12p\$165
14.9R34 fwd 80%\$400
18.4-34 10 ply new\$605
600/65R28 irregulars 100%
.....\$925
600/70R30 full tread\$950
800/70R38 factory irreg ..\$2000
520/85R46 irregular\$1600
710/70R38 new\$2120
20.8-38 new 10 ply\$875

Nationwide Shipping
Special Prices • New & Used
We deal
800-444-7209 800-451-9864

Used Case IH RBX562 net &
twine, wide PU\$14,900
IH 950 8RN w/trash whippers .
.....Coming In
03 Case IH MXM140 MFD
w/LX172 loader and grapple,
115 h.p.....\$43,000
Case IH 8465A Round baler
.....\$10,125
Several Hydra beds in stock
WINCHELL’S, INC.
Phillipsburg, KS 785-543-2118

1990 JD 9500 3100 sep. hrs,
4100 engine hrs 4x4 \$35,000.
785-499-6613.

Galvanized Culverts. New In-
ventory. Sizes 12" to 96". Also
some arch culverts. Var.
Lengths. Call anytime for info.
785-286-0501 Topeka

VERMEER TRAIL mower 9' 3"
disk cut used one season, 160
acres \$10,200. 785-862-2857 or
785-633-6824.

Now a Dealer for
Hopper- Walker
• Swing - Hopper Remote
control system automatically
rolls under & out from under
your semi-trailer
• 12 volt Hi-Tork motor
• Grip tires for un-even ground
Used 8" & 10"
Swing-Away Augers
5- Used REM Vacs

Steiner Implement
2462 Acorn Rd., Sabetha, KS
785-284-2181
Fax 785-284-2182

1949 Cat 12 grader. Runs and
works. \$2,500 785-776-9269

MACHINERY

WE ARE DEALERS FOR

**Kelly-Ryan-
Kewanee - Westendorf
C.E. Attachments
H&S**

**10', 12', 14', & 16' GATES
CORRAL PANELS**
14' corral panels\$85.00
12' corral panels\$75.00
10' corral panels\$65.00

**SKID LOADERS
& ATTACHMENTS**
Power House Prodigy stand
on skid loader w/rubber
tracks, trailer, and attach-
ments\$6,500
2009 Gehl 5240E, 1050 hrs
2008 Gehl 5240E, 1300 hrs.
Choice.....\$22,500
Gehl V270 skid loader
New 12", 16" M&M tree shears
CEA pallet forks, tooth bars
New Mensch, manure scrprs
Lowe hydr. post hole digger
Haugen brush grapples
Worksaver Bale forks\$600
Worksaver walk thru pallet
forks\$895
Danuser Planetary post hole
digger 12" bit\$2,395

NEW EQUIPMENT
Bison 3 pt. blade
Bush Hog zero turn mowers
Cimarron 6' rotary mower
Cimarron 8' rotary mowers
Enorossi 12 whl rakes HiCap

USED EQUIPMENT
8' 3 pt. blade HD.....\$750
Used Gehl MX95 grinder/mixer
scales, 1,000 RPM PTO

SENECA IMPL.CO.
Hwy. 36 West
SENECA, KANSAS
Day ...785-336-2621
Night.....785-336-2502

USED TRACTORS
Ford TW35 w/ldr.
Case IH 7110, 2WD
Case IH MXM120 MFD
Case IH 435 Q-Trac
Ford 9680 4WD
IH 5088 CAH
JD 4640 CAH
JD 8630 4WD
JD 320 SSL
JD 9400T Track
Case IH MX245 MFD
Case IH Puma 165 MFD

USED COMBINES
Case IH 2188 RWA
Case IH 2388 RWA
Case IH 1688 RWA
Case IH 1660 RWA
Case IH 2166 RWA

ANHYDROUS APPLICATOR
NH3, 30' 3pt hydraulic shut off.
785-249-5133 or 785-584-6660

1988 JD 7720 Titan II combine/
JD RWA, 4700 hrs, \$18,000;
1974 Chev. 4WD P.U./
Grain-o-vator 10 self-unloading
auger, \$1,800; Grain-o-vator
30/Airplane tires, holds 200 Bu.
\$1,000. Badger PTO silage
blower, \$500; JD 4 section pull
rotary hoe, \$400; 1984 Oldsmo-
bile diesel, runs good, \$750.
785-665-7210.

NEW HOLLAND 1034 Hay-
stacker, shedded, good tires.
785- 594-3718.

FOUR NICE JD tractors 42-70
HP. View KC Craigslist. 785-
336-2067.

FOR SALE: Nice IH 1460 com-
bine with 24.5" tires on 120"
spacing, 24' 810 header, in
Munden, KS. 785-987-5472.

Gleaner Combines
'98 R62.....\$62,500
'95 R72.....\$66,500
2- '95 R62 Cummins,.\$39,500
'93 R62.....\$37,500
'90 R70.....\$22,500
'88 R60.....\$18,500

GRAVITY WAGONS
EZ Trail gravity wagons, 230
to 400 bushel
EZ Trail grain carts, 490 & 700
bushel

New Kent Field Cultivators

81 Farm Eq. Service
McPherson, KS. 620-241-3100
1-800-357-3101

MACHINERY

GLEANERS
1985 N6 Gleaner feed re-
verser engine had been O/H.
N-R 830 cornhead, good
N-R 300 20' rigidhead w/hy-
draulic pump and late PU
reel
649I L2 motor, good
6x6 Dynapower hydro L2-M2,
had been rebuilt
L3 straw chopper, complete
20' L2 ridged head, nice
New and used long seives
400 Series 30' head\$3,000
16', 18' & 22' Hume reels
Various chaffers & sieves
670 T - 670 HI blocks, cranks,
etc.
24 ft. Hume reel w/JD mounts

**Dealer for Chaff spreaders,
Universal for all combines
driver off walker crank
\$1,050**

**Indiana cyl. bars, outlast
Agco chrome, available for
most combines.**

BLAZEKS
Belleville, KS
785-729-3495
785-556-8952 - Cell

WTB: NH 315 or 276 twine
small square baler that has
been shedded. 620-664-7025.

4630 JD, duals, new interior,
AM/FM radio, AC, excellent con-
dition; 2550 JD, self-leveling
loader, joystick, new paint, new
interior, very clean machine; JD
653 rowcrop head with tight-
eners. 785-528-3445.

1981 IH 1460 Combine electric
over hydraulic, shedded, field
ready. 785-817-5862.

1998 CASE IH planter, model
955, 6 row 30", trash wheels, liq-
uid fertilizer, excellent condition,
always shedded. 785-427-7882,
cell.

FOR SALE: IHC 800 6 row
no-till planter, liquid fertilizer, in-
secticide boxes. 785- 348-5837.

4630 JD, duals, new interior,
AM/FM radio, AC, excellent con-
dition; 2550 JD, self-leveling
loader, joystick, new paint, new
interior, very clean machine; JD
653 rowcrop head with tight-
eners. 785-528-3445.

1981 IH 1460 Combine electric
over hydraulic, shedded, field
ready. 785-817-5862.

1998 CASE IH planter, model
955, 6 row 30", trash wheels, liq-
uid fertilizer, excellent condition,
always shedded. 785-427-7882,
cell.

PLANTER SALVAGE
IH 400-500-800-900-950 Cyclo
JD 494-1280, 7000, plate and
plateless

Koelzer Repair
Onaga, KS 785-857-3257

1999 48' spread axle 102"
wide, DOT inspected, steel
frame with aluminum bed, tires
good, brakes 50% or better,
\$10,500. Call, 785-822-8719 or
785-643-3907.

2006 CIH 2388 AFX rotor
RWA, duals, y-m, chopper,
tracker, 2 speed, 1,183 hours,
like new, \$152,000. 620-782-
3648.

595 GMC round baler, repairs,
\$500. 913-856-7114.

UTILITY BED for 3/4 ton pickup
truck, excellent condition,
\$2,500. Call 785-499-6865. 785-
466-1454.

HOBBY FARM equipment, 4
row planter w/ many plates ex-
cellent condition \$400, 4 row
cultivator \$200, 2 row lister
\$100, 2 row weeder \$50. Eve-
nings, 785- 922-7082.

— ITEMS FOR SALE —
2004 MXM 155 tractor, MFWD,
4800 hrs\$42,000
2001 JD 7810 MFWD PQ,
5,000 hrs, 3 hyd. ... \$65,000
IH 1086 tractor\$9,500
MM G900 tractor, clean \$5,500
2008 JD 325 skidsteer, 800 hrs
.....\$20,000
2002 JD 1770 NT planter
16x30, TW\$51,500
2001 JD 1770 16x30 planter,
VR, LF, TW, Seedstar, flex ...
.....\$38,000
JD 1770 16x30 LF, nice planter
.....CALL
JD 1750 8x30 planter TW, LF,
250 mon\$16,000
CIH 900 planter 8x30, trash
wheels\$6,000
JD 637 disc, 35' \$30,000
CIH 3900 disc, nice, 25'
.....\$13,500
Sunflower 1232 disc, 32'
.....\$16,000
1998 CIH 1083 poly 8x30
rebuilt before last season ...
.....\$16,000
1997 JD 893 cornhead knife
rolls\$16,500
JD 643 cornhead\$5,000
JD 930 rigid headCALL
(2)-CIH 1020 30 ft flexheads ...
.....\$7,000 each
2000 CIH 1042 36ft draperhead
.....\$21,500

MACHINERY



NEW
Balers 665 Rancher, 605SM,
604M
Rakes R-2800, R-2300, VR
1022 wheel rake
BP 8000 bale processor

USED
605SM, 605M's, 604M, 504M,
554XL, 605L's, 605J's, 504I,
605F
LARGER BALE FORKS
AVAILABLE
SPRING STEEL
SHEET METAL
6"x10' 18 ga.....\$44.00
40"x72", 18 ga.\$20.00
23"x80", 18 ga.\$10.00

NEW STEEL
40" 4"x5" rect. tube
Round square tubing angle
channel and flat 14 ga, and
1/8" floor plate

EXPANDED METAL
1 1/4, 2 3/8, 2 7/8, 3 1/2, 4 1/2
pipe
3/4" & 7/8" sucker rods

WELDING SUPPLIES
Oxygen C125 & acet. Bottles
for sale
Welding rods & wire
Top & bottom belts for all bal-
ers
Twine 4' & 5' netwrap
Portable panels, Feed Bunks
& Round Bale Feeders

Forrest Johnson
LEONARDVILLE, KS 66449
785-293-5583
785-293-2235

FOR SALE: JD 6600 combine.
785-243-7336, evenings.

**TRACTOR and
COMBINE PARTS**

**With over 120 acres and
130,000 square feet of
warehouse space, we have
thousands of NEW, USED &
REMANUFACTURED PARTS
for many makes and models.**

*When you need quality parts
at affordable prices*

Call Abilene Machine
1-800-255-0337
www.AbileneMachine.com

LEXION 560R combine, 998
engine hrs., 615 separator hrs.,
HP feeder house, deluxe light
kit, loaded, excellent condition,
\$149,900; Lexion C512-30 corn
head, used 1 season, excellent
condition, \$47,000; Lexion F540
flex head, 40' platform, spare
sickle, excellent condition,
\$28,500; MD header trailer,
model MD38, running lights,
\$4,900. Package deal available.
Call Brian, 785-843-6949 or
785-423-1220.

1994 JD 893 cornhead \$13,000
1999 CIH 1020 flex, 25', fore &
aft, nice\$11,500
2003 CIH 1020 flex, 25', air reel
.....\$15,500
1998 CIH 1020 flex, 25' . .CALL
1997 CIH 1020 flex, 25' . .CALL
JD 925F flex, 25', poly ends ...
.....CALL
2004 JD 630 hydraflex header .
.....\$18,000
Orthman 996 graincart, scales,
nice\$24,000
JD 535 baler, net kicker .\$7,500
NH 144 windrow invertor \$2,000
Sunflower 9431 no-till drill,
7.5x30 ft\$18,000
JD 915 7 shank ripper . .CALL
Supreme 700 verticle mixer ...
.....\$16,000
JD 214 chuckwagon, nice
.....\$3,000
JD 886 8x30 cultivator . . \$8,000
**Complete listing on our web:
www.jonesmachineryinc.com**

1994 JD 893 cornhead \$13,000
1999 CIH 1020 flex, 25', fore &
aft, nice\$11,500
2003 CIH 1020 flex, 25', air reel
.....\$15,500
1998 CIH 1020 flex, 25' . .CALL
1997 CIH 1020 flex, 25' . .CALL
JD 925F flex, 25', poly ends ...
.....CALL
2004 JD 630 hydraflex header .
.....\$18,000
Orthman 996 graincart, scales,
nice\$24,000
JD 535 baler, net kicker .\$7,500
NH 144 windrow invertor \$2,000
Sunflower 9431 no-till drill,
7.5x30 ft\$18,000
JD 915 7 shank ripper . .CALL
Supreme 700 verticle mixer ...
.....\$16,000
JD 214 chuckwagon, nice
.....\$3,000
JD 886 8x30 cultivator . . \$8,000
**Complete listing on our web:
www.jonesmachineryinc.com**

BUY/SELL/TRADE DAILY

**Jones
Machinery, Inc.**
Smith Center, KS
785-282-3000
785-282-0432 Cell
785-686-4005
Evening Calls Welcome

MACHINERY

**Case & IH
Tractor Salvage**
Case 300's thru 2096
IH 460's thru 5488
Over 1000 Tractors on shelf
New & Rebuilt parts for all
brands of tractors & combines

Want to buy
Case & IH salvage tractors

Elmer's Repair
CENTRALIA, KS
785-857-3248
www.elmersrepair.com

IH 1456, low hours, one of a
kind, very nice, field ready,
\$13,500. 816-387-6091.

TRACTORS
09 CIH MXM120 MFD.....\$66000
08 CIH MX245 MFD.....\$134500
08 CIH PUMA 195 MFD..\$115000
08 NH 75060 MFD\$45000
07 CIH PUM 210.....\$105000
07 CIH PUM 180 MFD\$95000
07 CIH STX500 4WD ...\$174950
06 CIH MX305 MFD ...\$156000
06 CIH MXM 140PMFD \$89000
04 CIH MXU 110 MFD ...\$69000
00 CIH MX200 MFD ...\$66000
99 CIH MX240 MFD\$64500
98 JD 9200 4WD\$79500
98 JD 9300 4WD\$78000
97 CIH 9330 4WD\$67000
97 MAS 8120MFD\$48000
96 CIH 3220 2WD\$13500
94 CIH 9250 4WD\$68000
92 JD 4760 2WD\$40000
82 AC 6060 DIESEL.....\$11400
80 IHC 1086 2WD\$8000
79 IH 1586.....\$15000
76 IH 1086.....\$14500
76 IH 1586.....\$9500
74 JD 2630\$9500
72 IH 666 HYDRO.....\$8000
67 JD 4020\$14000
62 JD 4010 DIESEL.....\$9500
54 FORD G. JUBILEE.....\$6500
95 XL940 LOADER.....\$3900

COMBINES
10 CIH 7120\$285000
09 CIH 8120\$262000
09 CIH 7088\$205000
(3) CIH 2588 ..\$18500-\$212885
(4) CIH 2388 ...\$77500-\$152000
(4) CIH 2188 ...\$47500-\$59000
(2) CIH 1688 ...\$35000-\$39500
(2) CIH 1680 ...\$26500-\$31300
(2) CIH 1660 ...\$27150-\$38000
(2) 79 CIH 1460 .8\$500-\$10000
07 JD 9660 STS.....\$199000
98 JD 9610\$69500
96 JD 9600\$47000
03 SLBN 32" STRPHD. .\$.33000
09 CIH 2162 40' FH\$69000
08 CIH 2162 35' FHD ...\$62000
(4) CIH 1020 30' FH
.....\$14000-\$17000
03 CIH 1020 FH\$23500
01 JD 930F 30' FH\$16000
(2) CIH 1020 25' FH
.....\$7600-\$14000
93 CIH 1020 20' FH\$5500
(2) 09 CIH 2152 40' DH .\$.52500
05 MCD 973 35' DH\$32900
09 CIH 2010 30'\$18500
(9) CIH 1010 30'.6\$500-\$16500
(6) CIH 1010 25'..\$4000-\$9500
(2) JD 930 30'\$8500-\$10500
95 CIH 1010 30' Bat Reel..\$990
CIH 25' Pickup Reel\$700
07 CIH 2412 CH.....\$55000
07 JD 1293 12R CH.....\$54000
00 JD 1293 12R CH\$42000
98 JD 893 8R CH\$18900
95 CIH 1083 CH.....\$12000
94 CIH 1063 12R CH\$29500
93 CIH 1083 12RN CH....\$9000
90 1083 8RN CH.....\$8600
88 JD 843 8R CH\$5500
IHC 883 8RN CH.....\$3500
IHC 863 6RN CH.....\$3500
97 JD 653A RH\$10000
85 JD 653A RH W/ 2388
ADAPT\$4000
99 KILBROS 1400 GC ..\$16900
BRENT 674 GC.....\$10000
Home Built Head Trailer..\$1500

GRAIN DRILL
08 GP 3N4010HDP 40' NTD.....
.....\$69500
07 CB 4000 30'\$52900
06 CB 4000 25' NT.....\$37500
06 CIH SDX30 230cart..\$73000
06 JD 455 35' FD\$38500
05 KRAUSE 5430.....\$38000
04 GP 2N3010\$45500
03 JD 1890 40'\$75500
03 GP 3S3000 30'\$36000
03 GP 3000 30'\$39500
03 CB 4030 30'\$27500
03 CB 4000 25'\$27500
02 CIH SDX 30 180cart.\$60000
02 GP 4000 40'\$42000
01 CIH SDX30 w/cart....\$58000
01 JD 455 35'\$35500
00 FLEXICOIL 6000.....\$46000
97 CB 3400 30' L FERT \$14000
95 KRAUSE 5215 NTD .\$.15000
94 GP 30'\$12000
92 JD 455 35'\$21500
91 GP 2SF30 30'\$7200
KRAUSE 5400 30'\$21000
GP 45' FOLD\$11500
89 GP 2 SEC 30'\$8000
CB 28'\$1200

MACHINERY



Limited Supply
Hay Accumulators
Forks For Small Square Bales
& NH Bale Wagons

"Call Us Before You Buy"

**DRY CREEK
FARMS & SUPPLY**
Hesston, KS
620-327-2183, Ask for Joe

JD 7300 8-row vacuum planter,
liquid fertilizer, row cleaner,
Keaton seed firmers. \$9500
785-826-3262

PLANTERS
10 CIH 1250 16RN PIVOT
.....\$92000
04 JD 1720 12RN P\$31500
04 CIH 1200 16RN PP ..\$55000
04 White 8122 12 RN P.\$29900
WHITE 6100 12RN\$9995

SPRAYERS
08 AG CHM 1286C SP.\$199000
08 CIH 3320 SP\$168000
08 CIH SPX 3320 SP....\$140500
07 APACHE 1010 SP....\$118000
06 CIH SPX 3310 SP....\$146000
06 AGC 874 ROWGTR.\$110000
05 HAR NAV1100 90'\$25000
04 JD 4920 SP\$139950
03 BESTWAY 1200PT...\$20500
98 TYLER 150 SP\$37500
90 STAH 1600 SP\$14500
BESTWAY 1200 PT.....\$20000
HARDI 950 PT\$11000
SIMP SFE500 PT\$5750
87 pickup sprayer.....\$9500

SWATHER
07 CIH WDX1202 SP\$55000
05 CIH SCX100.....\$19000
03 CIH DCX161\$15500
02 JD 4895 SP\$39078
01 NH 320 18' HD\$36900
91 CIH 8370 MC\$6200
HES 1090 MC\$2950

BALERS
08 CIH RB564 RB 5x6\$28500
05 NH BR780 RB\$14500
04 VER 605XL 5X6 RB ...\$15900
01 HESS 4790 3X4 SQR \$35000
00 JD 8545 SQB\$14000
96 CIH 8545 SB\$8500
'96 HES 4900 4X4 BSB...\$16500
94 JD 535 5X6 RND.....\$8900
08 NH HT-154 16 WR....\$12000
(4) SITREX 16 WR
.....\$8500-\$11500
07 SITREX 16 WR .(2).\$11500
01 SITREX MK 12 WH R \$4800

TILLAGE
07 GP TURBO 30' vert. .\$.36900
(2) 04 STRIPCAT\$16349
99 SNFLR 1433 35' disk\$22500
KENT 7554 54' FC\$12500
KRAUSE 4918 25' disk..\$10000
KRAUSE 4200 42' FC ...\$11900
LANDOLL 1440 34' FC ...\$5500
HESSTON 2210 28' FC...\$1800
KRAUSE 2455 36' DISK..\$5500
89 KR 613 31' FCON\$9950
83 KENT 6330 36' FC\$5250
80 KENT 60' FC\$4000
RHINO 20' FC\$2200

MISC.
00 EZ Trail HDR trailer.....\$2200
(4) HDR trailers...ea\$1500
00 LP RCRM35 10' RM...\$5500
05 DIXON RAM Zerotrn ..\$3000
06 LP Z52 MOWER.....\$4100
JD RIDING MOWER\$999
JD F687 COM MOWER ..\$8900
09 POL SPTSMAN 500...\$4600
08 POL SPTSMAN 800...\$6070
08 POL RNGR\$6500
08 POL SPSM 500\$4300
04 POL 700\$3995
04 POL SPSM 400\$3100
POL RANGER 6WD\$4500
09 WSR bolt on bale spr ...\$250

**Call for More ATV & lawn
equip.**

**Straub
International**
Salina, Kansas
1-800-658-4653
785-452-1180 Eric
785-493-4999 Kevin

Pratt, Ks.<

MACHINERY

NEW VERSALTILE
DEALERS
USED FORAGE
HARVESTERS & HEADS

'09 Claas 980
'05 Claas 900Call
3 - '02 Claas 900Call
2004 Claas 900Call
1996 Claas 880\$65,000
Claas RU600, 8 row head
.....From \$30,000

PLANTERS

JD 7300, 8 row\$7,500
White 6700, 8 row 30Just In
JD 7200, 12 rowIn Soon

COMBINES

2-'10 JD 9770 RWA ..\$240,000
'09 Gleaner R76\$215,000
'09 Gleaner R66\$195,000
2-'08 Gleaner R75\$188,500
'95 Gleaner R72\$45,000
'93 Gleaner R62\$40,000
'90 Gleaner R70\$18,000
'83 L3, 24' head, 1723 hrs
.....\$15,000
JD 930 flex\$12,500

MISCELLANEOUS

Sunflower Tillage equipment...
.....Coming in daily



**ALLIS
WHITE
HESSTON**

**MASSEY FERGUSON
Kalvesta Impl.
Company, Inc.
620-855-3567
KALVESTA, KS 67856
www.kalvestaimplement.com**

1977 WHITE tractor 105, 4,676
hours, \$7,995; 8450 Case Inter-
national round baler, working
condition, \$4,000. 785-766-
3565.

4X4 FULL size Bronco, excel-
lent, V8, \$4,000. 785-452-2924.



THE LEADER IN THE FIELD
18.4-38 FST SAT II 8 PR TL...
.....\$778
18.4-34 FST SAT II 8 PR TL...
.....\$659
380/90R46 RAD 9000
sprayer.....\$1,464

DON'S TIRE
TF 866-888-7838

Abilene, KS

MACHINERY

GERDES
AUCTION &
EQUIPMENT

*North Edge of Lyndon, KS
East Side of Hwy 75*

FOR SALE

JD 1590, 15'x7 1/2", no till,
Low Acre, drill\$25,500
JD 7200, 12x30, front fold,
Clean\$10,000
IH 800, 12x30, horizontal fold,
Good\$5,000
1983 JD 4250, CA, p.s., MFD,
3 pt.,pto.....\$26,500
1990 CIH 7110, CA, p.s., 3 pt.,
pto.....\$28,500
1989 CIH 7110, CA, p.s.,
MFD, 3 pt.,pto.....\$28,500
1980 JD 4040, CA, p.s., 3 pt.,
pto.....\$14,500
1979 JD 4240, CA, quad, 3 pt.,
pto.....\$16,000

Harley Gerdes Auctions

785-828-4476

or Cell **785-229-2369**

LYNDON, KANSAS

For Photos:

Visit us on the web at
www.harleygerdesauctions.com
** Your Location Or Ours **

I buy and Sell

Allis Chalmers Tractors
7060 PD, duals, make offer
200, with loader,.....\$11,100
7020, PST, CAH

JOHN BERGMAN

Seneca, KS • **785-336-3158**

79 WHITE 2-105 6750 hours,
new paint, new tires, engine
work in 2010. 785-363-2495.

1033 NH bale wagon; 336 JD
twine baler; 350 JD 9' mower.
All very good and shedded.
785-336-2003.

3 IH 1440 combine w/ 20'
headers, always shedded,
\$10,500-\$12,000. 785-472-
8814.

JD 7000 6 row plate, dry fertil-
izer, yetter row cleaners. 785-
614-1688.

WANT TO BUY: tractor tires
13.4-34, 20.8-R38, in good
shape. 785-761-6590.

JD 24 W5 baler; 8 bale grapple;
Welco drag accumulator; JD
535 round baler. 785-374-4213.

MacDon

Self-propelled swathers, and
pull behind swathers available
M205 self propelled swather
w/16' disc head, 200 h.p Cum-
mins
A30-D 16' sickle mower cond.



Chainsaws Sales & Service
Zero Turn Mowers



WINKEL MFG
Flatbeds
Livestock Equipment



WESTFIELD GRAIN AUGERS

BUSH HOG

RDTH72 & RDTH84 finish
mower
SQ172 & SQ184 rotary cutter
2010 10' rotary cutter
2715 15' flex wing cutter
Zero turn mowers



\$1000 Cash or 0% for 36 mo
MD-180 15' flex rotary cutter
USED EQUIPMENT
AMT 323, 10'6" mower cond.
AM 281 9' Krone mower

USED LAWN MOWERS

Troy Bilt mwr, 17.5hp, 36" \$500
Yardman DLX 25hp, 46" ..\$900
Grasshopper ZT 14HP ..\$3500
Bush Hog ZT ES2052 ..\$4,750



PENNINGTON SEED

For all your hay & pasture
& wildlife seed

MACHINERY

FIRESTONE 9000 tires
380x90Rx46, from \$250 up.
785-799-7949. Vermillion, KS.

CONSIGNMENT SALE
Coming March 26th, 2011
NEW EQUIPMENT

Unverferth 9250 grain cart
Bush Hog mowers 5'-15'
Vermeer 605 Super M Balers
Vermeer twin rakes

USED ROUND BALERS

JD 568 w/net
JD 510 rd. baler
Hesston 956A w/net
Hesston 5580
2- Vermeer 605M w/net
2 - Vermeer 605 Super J
2 - Vermeer 605F
NH BR 780A w/net
USED MISCELLANEOUS
Vermeer BP 7000 bale proces-
sor
JD 700 hyd. rake
Used Stihl chain saws
Gravity box w/Gooseneck
trailer

SALVAGE

White 2-135
Oliver 2255
Vermeer 605 C, F & H balers
CONSIGNED MACHINERY
White 8900 combine
White 2-155
Gehl 2275 14' swing tongue
Crustbuster 3200 drill



G & R IMPL. CO.
WESTENDORF-BUSH HOG
STIHL
620-732-3245
or 620-732-2275
DURHAM, KANSAS

Used Combine Parts

Gleaner A, E, C, C II, G, F, F2,
M, K, L, L2, N6
NH TR 70
IH 715, 815; MF 550, 510
JD 4400 & 6600
Various headers & tires

DON McLAUGHLIN

Vermillion, KS

785-382-6394

Cell: 785-799-7753

CLASSIFIEDS —
THEY WORK FOR YOU— COMBINES —
One Year Power Guard
Use Season waiver
2.9% Interest

'10 JD 9870, 213 hrs \$265,000
'04 JD 9860\$163,500
'10 JD 9770 4WD ..\$217,500
'09 JD 9770\$228,500
'09 JD 9770\$232,500
'09 JD 9770\$228,000
'09 JD 9770 4WD ..\$229,400
'08 JD 9770\$219,500
'08 JD 9770\$236,500
'08 JD 9770\$230,000
'07 JD 9760 4WD ..\$210,000
'07 KD 9760\$199,500
'07 JD 9760 4WD ..\$155,000
'05 JD 9760\$150,000
'05 JD 9760 4WD ..\$140,000
'04 JD 9760\$119,500
'06 JD 9660 2WD ..\$167,500
'06 JD 9660 2WD ..\$193,000
'06 JD 9660 2WD ..\$166,500
'06 JD 9660 2WD ..\$181,000
'06 JD 9660 4WD ..\$182,000
'05 JD 9660\$131,500
'04 JD 9660 4WD ..\$132,000
'01 JD 9650\$105,000
'98 JD 9610\$62,000
'90 JD 9600 4WD ..\$37,500
'01 JD 9550\$79,500
'00 JD 9550 SH ...\$85,000
'99 JD 9510 duals ...\$72,500
'99 JD 9510 4WD SH \$76,000
'96 JD 9500 SH ...\$66,000
'06 CIH 8010 loaded \$169,500
'05 CIH 2388 4WD ..\$142,000
'05 CIH 2388\$118,000
'01 CIH 2366 4WD ..\$83,900
'98 CIH 2366 Hilco ..\$99,500
'90 CIH 1680\$32,500
43 corn heads

— GRAIN DRILLS
& PLANTERS —

(5) JD 1770 24-30"
.....\$69,500-\$145,000
Kinze 3700 24-22" ..\$65,000
(6) JD 1790 16/31
.....\$71,500-\$111,500
Kinze 3600 16/31
.....\$55,000-\$76,000
(3) JD 1770 16-30"
.....\$37,000-\$75,000
(3) Kinze 16-30"
.....\$35,000-\$73,000
'07 JD 1770 12RN LF TC
.....\$68,000
'97 JD 1850 36"x75" ..\$36,500
— SPRAYERS & APPLICATORS —
'10 JD 4830\$195,000

MACHINERY



0% FINANCING
**USED COMBINES &
AIR SEEDERS**

'02 CI 2388\$138,000
'JD 6620\$15,500
'78 JD 7700\$5,000
'76 JD 7700\$5,000
'83 JD 7720\$21,000
'82 JD 7720\$15,000
'JD 7720\$12,000
'91 JD 9500\$47,000
'90 JD 9500\$49,500
'95 JD 9600\$47,500
'94 JD 9600\$58,500
'91 JD 9600\$35,000
'98 JD 9610\$76,000
'00 JD 9650\$93,000
'03 JD 9650W\$98,000
'02 JD 9650STS.....\$119,000
'04 JD 9660\$159,000
'05 JD 9660STS.....\$142,000
'08 JD 9670\$205,000
'02 JD 9750STS.....\$120,000
'01 JD 9750STS.....\$95,000
'00 JD 9750STS.....\$110,000
'00 JD 9750STS.....\$110,000
'06 JD 9760STS.....\$180,000
'07 JD 9760STS.....\$189,500
'04 JD 9760STS.....\$160,000
(16) '10 JD 9770
.....starting at \$226,000
(8) '09 JD 9770
.....starting at \$195,000
(4) '08 JD 9770
.....starting at \$189,000
JD 800/70R tires\$7,500

AIR SEEDERS

'97 JD 1850\$50,000
JD 1850\$50,000
'00 1860\$57,000
JD 1860\$40,000
'10 JD 1890\$138,000
'10 JD 1890\$136,000
'10 JD 1890\$130,000
'09 JD 1890\$120,000
'08 JD 1890\$145,000
'08 JD 1890\$125,000
'08 JD 1890\$125,000
'07 JD 1890\$115,000
'06 JD 1890\$100,00
'03 JD 1890\$75,000
'05 JD 1895\$95,000
JD 1890CCS\$60,000

**See complete
equipment listing at:
www.carricoimplement.com
Carrico Implement**

Beloit 877-542-4099

Lincoln 866-522-9600

Hays 800-658-4640

'09 JD 4830, 125 hrs \$214,500
'09 JD 4730\$175,000
'09 JD 4730\$189,000
'08 JD 4730\$175,000
'07 JD 4720\$148,500
'06 JD 4720\$132,000
'05 JD 4720\$135,000
'98 JD 4700\$69,000
'05 RoGator 1274C ..\$99,500
'05 Top Airs 1200 gal ..\$26,000
'98 Wilmar 7200 ...\$59,000
'99 Wilmar 7200 ...\$39,500
'00 Spray Coupe 3640 \$38,000
'00 Spray Coupe 3440 \$39,500
'07 Dalton 12 knife ..\$22,500
'05 DMI 15 knife LF ..\$33,500

TRACTORS

'07 JD 9520T\$185,000
'06 JD 9520 4WD ..\$171,500
'03 JD 9420 Track ..\$137,500
'90 JD 8760, nice ...\$38,500
'05 JD 8520T\$135,000
(3) '08 JD 8430T ..\$179,500
'99 NH 9862\$72,000
'99 CAT 85E\$99,500
'02 JD 8420 MFWD ..\$105,500
'98 CIH 8940 MFWD ..\$56,000
'79 JD 4640\$19,500
'94 JD 7800 PQ\$42,000
'93 JD 7600 2WD ..\$34,500
'96 JD 6400 w/620 ..\$35,000
'04 JD 6120 2WD ..\$24,000
MF 2745\$9,500

— TILLAGE —

'08 JD 2510S strip till ..\$48,500
'04 JD 512 Ripper ..\$23,500
'08 CIH Ecolo Tiger ..\$26,500
'08 Blue Jet Disk Ripper
.....\$19,000
Landoll 6-30 Ripper ..\$7,500
JD 32' 650 disk\$22,000

— HAY EQUIPMENT —

'06 JD 567, 2300 bales\$26,500
'05 JD 567\$25,000
'96 JD 566, 7500 bales\$16,900
'88 JD 535 wrap ...\$10,850
'95 CIH 8465A\$8,250
'04 NH 780\$17,950
'94 NH 660\$7,500
JD 1424 MoCo\$3,500
'07 JD 735 MoCo ...\$18,500

Hiawatha

Implement Co.

785-742-7121

HIAWATHA, KS 66434

www.hiawathaimplement.com



MACHINERY

PaPec FEEDWAGON, \$1,000.
785-799-7949. Vermillion, KS.

Misc NH3 parts: 6 coil shanks.
13 sidewinder knife shank
combo. 5 mole style and 7 reg
knives. 6 chisel and 10 field cult
mount knives. 15 field cult
sweep tubes. Also, 13 chisel
plow sweeps, 18. 785-747-7625.

CASE 1835B skid loader 780
hrs, grapple fork & snow blade.
785-770-2462.

JD 567 9,000 bales, net wrap,
\$20,000. 785-986-6826.

BIG A 2500 Cummins diesel
Allison auto, \$6,500 Straddle
row duals for Big A, \$3,500.
785-630-1155.

— USED IMPLEMENT —

Agco RT 120A
Gleaner 700 header 30'
Gleaner 500 25' flex
White 6122 planter
'07 White 8222 planter w/liquid
fert.
Gleaner 700, 27' rigid
'09 Gleaner R76
2000 Gleaner R62
NH 116 swather
Allis 7000 tractor
Gehl 4625 skid loader
Gehl Feedwagon
Case IH 900, 6 row
JD 1380 hydro swing
Vermeer 605C
'09 Gleaner 8200 30' flex
Hesston 1340 MoCo
Hesston 956 round baler
'02 Challenger MT 755



Kuhlman Impl.

LINN, KANSAS

785-348-5547

BRAMCO SPIKE bed for single
or dually pickup, good condition,
could mount, \$1,850 OBO;
Dicky-John NH3 controller, uses
radar gun, \$900; 38' semi
tanker, \$1,500; Orthman 8-30
no-till cultivator, \$1,900; JD run-
ning gear 6 volt, \$125. 785-428-
3495.

CLASSIFIEDS —
THEY WORK FOR YOUBRUNA IMPL. CO.
TRACTORS

YEAR
1995 Case IH 5240, 2WD,
w/ldr., 1672 hrs....\$38,750 (H)
1990 Case IH 7120 2WD, 5000
hrs.....\$42,500 (W)
1991 Case IH 7140 MFD, 6000
hrs.....\$58,500 (M)
1996 Case IH 7220 MFD, 3165
hrs.....\$54,500 (S)
1994 Case IH 7250 MFD, 3519
hrs.....\$73,500 (M)
1990 Case IH 9150 4WD bare-
back, 8327 hrs.....\$35,000 (C)
2001 Case IH MX120 MFD
w/ldr., 3872 hrs....\$53,500 (M)
2007 Case IH MX215 MFD,
2281 hrs\$109,500 (C)
2004 Case IH MX285 MFD,
1269 hrs.....\$136,500 (M)
2003 Case IH MX285 MFD,
2700 hrs.....\$125,000 (W)
2006 Case IH MX305 MFD,
1801 hrs.....\$148,500 (S)
2007 Case IH MXU125 ltd. MFD
w/ldr., 1046 hrs....\$53,500 (M)
2007 Case IH Puma 165 MFD
w/ldr., 972 hrs.....\$86,500 (M)
2008 Case IH Puma 195 MFD
w/ldr., 567 hrs....\$107,500 (M)
2006 Case IH STX330 4WD,
w/pto, 1253 hrs..\$151,000 (W)
1995 Agco Allis 9435 2WD
w/ldr., 2608 hrs....\$42,500 (H)
1979 Ford 7700 2WD w/ldr.,
6658 hrs\$15,500 (H)
1998 Ford 8970 MFD, 6100 hrs
.....\$54,500 (M)
1980 JD 2940 2WD, 8980 hrs ..
.....\$9,500 (C)
1993 JD 6200 2WD w/ldr., 1218
hrs\$19,650 (M)
JD 6400 MFD w/ldr., 8258 hrs...
.....\$32,500 (C)

COMBINES
1982 Case IH 1660, 4023 hrs...
.....\$33,500 (H)
1990 Case IH 1680, 5136 hrs...
.....\$28,500 (H)
1997 Case IH 2166, 2557 hrs...
.....\$69,500 (W)
1997 Case IH 2188, 3254 hrs...
.....\$76,500 (M)
2005 Case IH 2388, 1865 hrs...
.....\$145,000 (W)
1998 Case IH 2388, 3213 hrs...
.....\$75,000 (W)
2003 Case IH 2388, 1903 hrs...
.....\$129,500 (H)
2007 Case IH 2577, 1328 hrs...
.....\$175,000 (H)
2007 Case IH 2588, 923 hrs.....
.....\$185,000 (C)
2009 Case IH 6088, 313 hrs.....
.....\$212,500 (M)

MACHINERY

CATERPILLAR D7H serial#
4AB00742 lever steer, 5 hours
on new rail roller sprockets, Cat
Ripper, new air seat, too much
other work to list. Call for details.
Health issues reason for sale.
\$90,000. 785-363-7581.

NEWLY RESTORED 1968 JD
4020. Perfect hood, grills, and
sheet metal, new Firestone tires,
fresh engine, rearend Syncro-
trans, overhauled, 3 point, roll
guard Canopy, nice. \$15,000.
785-457-3440.

TUBELINE BALE wrapper
model TL6500A wrapped about
4000 bales, 32 boxes of Sunfilm
wrap, \$15,000. 785-565-1771.

1982 VERMEER 605 Super F 6
bar pickup shedded; New idea
5209 disk, MoCo, shedded.
785-817-5862.

FOR SALE: 7000 Deere 6-row
planter dry fert., loading auger,
heavy springs and coulters,
above average. 785- 983- 4466.

2000 JD

MACHINERY



0% FOR 60 MOS. FINANCING w.a.c ON USED PLANTERS

•2009 JD 1790 CCS, 16/31, refuge, Seedstar 2, variable rate, row command, Yetter 13 Wave coulters, tine tooth float-ing row cleaners on corn rows, pneumatic, cast iron closing whls. w/ Dawn curve tines, ProMax 40 corn, soybeans, markers, 10,196 acres, recondi-tioned.....\$117,500 (IO)

•2008 JD 1790 CCS, 16/31, vari-able rate, Trucounts on corn rows, Yetters 25 wave coulters, tine tooth floating row cleaners on corn rows, pneu-matic cast iron closing whls., ProMax 40 corn, soybeans, no markers, 9,500 acres, #725445.....\$90,000 (IO)

•2003 JD 1790 16/32 CCS, pneumatic down, no-till coul-ters, completely recond., #700277\$77,500 (IO)

•2008 JD 1790 12/23 CCS, cast iron closing, pneumatic down, no-till coulters, 5,500 acres, #725209.....\$78,900 (IO)

•2004 JD 1790 CCS 16/32 vacuum w/mech. seed drive, cast iron row units, rubber closing whls., SeedStar, HD down pressure spring pkg., corn & soybean seed discs, no-till coulters, row cleaners, reconditioned #705398\$77,500 (IO)

•2006 JD 1770NT CCS 16 row, 14,000 acres, CT 350 monitor, ProMax 40 plates, Dawn row cleaners, steel gauge whls., Pro Shaft drive, HD down pressure, mechani-cal drive\$74,000 (IND)

•2003 JD 1770NT CCS 16 row, 27,673 acres, CT 350 monitor, ProMax 40 plates, Dawn row cleaners, rubber closing whls., HD down pres-sure, mechanical drive, Pro Shaft drive\$63,500 (IND)

•JD 7100 6 row w/rubber clos-ing whls., 1.6 bu. boxes, plate units & no monitor, #038674,\$2,850 (IO)

O'MALLEY EQUIPMENT

800-367-2187 Iola

800-659-4020 Independence

dialman@omalleyequipment.com

www.omalleyequipment.com

JD 630 NF, 3 point, good paint, \$6,000. 620-273-8360.

2000 GALLON stainless steel tank, \$2,000. 785-452-2924.

JD 3020 with loader 1966 model. 785-632-2766.

Since 1954

GRASS & GRAIN

Subscribe today at 785-539-7558 or online at grassandgrain.com

- Classifieds
- The Learning Post
- Our Daily Bread
- Rural Life
- Baxter Black
- Yard & Garden Tips
- Auction Listings
- Special Issues

Catalogs

Sale Flyers

Magazines

Calendars

Brochures

Books

Newspapers

Call Marlin today for all your printing needs.

785.539.7558

agpress

MACHINERY

USED TRACTORS

'10 Case IH Magnum 275 w/460 hrs

'08 Case IH Farmall 40 MFD cab, loader, 70 hrs.

'07 Case IH Puma 210, 550 hrs., warranty

'06 Case IH DX40 MFD w/loader, 1300 hrs

'06 Case IH MX275, 1150 hrs

'05 Case IH MX230 MFD, 2630 hrs

'00 JD 6410 MFD cab, 3400 hrs

'96 Case IH 3220 2WD, w/loader, 1350 hrs

'91 Case IH 7120 2WD, 5180 hrs

'90 Case IH 7120 2WD, 7935 hrs

'90 JD 4455 2WD, 7000 hrs, new tires

'90 Ford 7710 2WD cab/loader

'81 IH 3088 open station

'77 White 2-105 w/cab

MISCELLANEOUS

'09 Case IH 530C Ecolo Tiger

'05 Case IH 1020 30' flexhead

'05 Case IH RBX562 rd. baler

'05 Vermeer WR20 wheel rake

'04 GP 2600 drill

'00 Case IH 1083 cornhead

'00 Case IH, RS 451 baler

'98 Case IH 2366 4WD and tracker

'98 Case IH 2388 4WD

'98 Case IH 1020 25' flexhead

'95 Case IH 1020 20' flexhead

'95 JD 693 cornhd. w/adaptor

'95 Case IH 8480 rd. baler

'92 Case IH 8480 rd.baler

'89 Case IH 1083 cornhead

'88 Case IH 1660 combine GP 24' drill

Pair of Case IH 5100 drills on tandem hitch

Case IH 5100 drill 21x7

Case IH 900 6R30

IH 800 horiz. rear fold 12R

Case IH 6750 parabolic chisel (2) IH 4600 FC 28'

DMI Tigermate F.C. 321/2'

Case IH 1054 cornhead

Sitrex MK12 wheel rake

Krause 4126 F.C.

SALVAGE

'80 NH TR-75 combine

IH 1440, 1460 & 1660 com-bines

CASE IH

AGRICULTURE

ROSSVILLE Truck & Tractor

ROSSVILLE, KANSAS

785-584-6195

EMPLOYMENT

WHEAT BREEDING Research Assistant, Central Plains Re-gion, Wichita, KS. Primary re-sponsibilities include manage-ment of wheat breeding trials; data collection; harvest; seed sampling, processing and pack-aging; maintenance. Position re-quires BS degree, 3 yrs exp, and ability to obtain CDL and pesticide applicator license. Deadline March 31. See full job posting at www.limagrain.com. Send resume & salary history to Limagrain Cereal Seeds LLC, 3515 Richards Lake Rd, Ft Col-lins, CO 80524. or email to : jobs-LCS @limagrain.com. E OE / Drug Free Work place. Li-magrain Cereals Seeds is an At Will employer.

EARN \$60,000/ yr. Part-Time in the livestock or equipment ap-praisal business. Agricultural background required. Class-room or home study courses available. 800-488-7570. www. amagappraisers.com

BUILDINGS - BLDG MATLS

DIAMOND I SUPPLY

Dwight, KS

+ 1.888.608.7913 +

29 ga ptd (lifetime wty).....\$72/sq

29 ga #2 ptd.....\$62/sq

26 ga ptd (lifetime wty) . \$88/sq

26 ga galvalume\$72/sq

- Delivery Available -

Building Packages, OH Doors

Insulation, Livestock

Equipment, Scales, Waters

(prices subject to change)

Galvanized Culverts. New In-ventory. Sizes 12" to 96". Also some arch culverts. Var. lengths. Call anytime for info. 785-286-0501 Topeka

BUILDINGS - BLDG MATLS

Hardwood Lumber Oak & Cottonwood

For trailers, decks, horse stalls, construction, fencing, etc.

CUSTOM CUT TO ANY SIZE

Also kiln dried hardwoods

CAN CUT YOUR LOGS

Kansas Hardwoods, Inc.

Belvue KS

785-456-8141

SPECIAL PRICES

Metal Panels & Accessories

Painted metal.....

.....starting at \$55/sq

All types of metals

- DELIVERY AVAILABLE •**

Prices subject to change

WESTERN METAL

2 Locations • Best Service

LOUISBURG, KANSAS

1-800-489-4100

HAYS, KANSAS

1-800-770-2725

SMITH POSTYARD

Hedge Post

Delivery Available

JEFF SMITH

620-496-8956

STEEL BUILDING INVENTORY SALE

I-Beam Construction

Easy Bolt-Up Design

40x65, 60x90, 100x150

Many Others Available

(800) 369-3882

www.toplinebuildings.com

SMITH POSTYARD

Hedge Post

Delivery Available

JEFF SMITH

620-496-8956

STEEL BUILDING INVENTORY SALE

I-Beam Construction

Easy Bolt-Up Design

40x65, 60x90, 100x150

Many Others Available

(800) 369-3882

www.toplinebuildings.com

USED 50' Truss rafters.

785-632-2766.

FOAM INSULATION

The Icynene Insulation System™ Metal Bldgs. — Homes

800-334-3626

Healthier, Quieter, More Energy Efficient.™

MID-AMERICAN SALES, INC.

Butterfly Supply, Inc.

800-249-7473

• Tubing • Rods • Cable •

• Guardrail • Clips •

LIVESTOCK FENCING SUPPLIES



www.butterflysupplyinc.com

CUSTOM CUT hedge posts, any size, any length. 785-418-9868.

CUSTOM CUT hedge posts,

any size, any length. 785-418-9868.

Fortress Fence

Strongest continuous fence made.

4, 5, 6 & 7 bars available

Bigger...Stronger...Cheaper!

Corral Materials

More choices...Lowest prices!

Prime & reject pipe, rods, cable, caps, clips, springs and more.

Structural Steel

Square tubing, angles, flats, channel, beams, sheet, plate and more.

WE DELIVER

GoBob Pipe & Steel

877-851-2365

www.gobobpipe.com

BINS - DRYERS - VACS

3,790 BUSHEL cone bottom bin.

Excellent condition. 785-776-9269

SERVICES

LARRY'S PORTABLE sawmill service, can come saw your logs. 785-776-8153. 785-565-2647.

HEDGE POSTS and pasture clearing.

785-632-7285.

LET THE CLASSIFIEDS WORK FOR YOU

PLACE YOUR AD TODAY

PETS

ENGLISH POINTER puppies

Elhew Damascus and Silver-wood bloodlines classic pointer markings from experienced bird finding parents who have been hunted extensively on Kansas quail, pheasants, and Montana pheasants hunns and Sharptail grouse. 8 weeks old hightails and well socialized, reasonably priced, Pedigree's furnished upon request. Call Ryan 785-393-0067.

ASCA REGISTERED Australian Shepherd Puppies, ready March 12th, males, black tri's & blue merle. Farm raised. Will be vac-cinated/ wormed. North of Clifton. 785-348-5404.

REGISTERED WORKING

Border Collie Stock dog pups. Er-ickson and Alexander, Griz bloodlines, working parents on site. 620-274-4437.

LOST- PUPPY medium, fe-male, all brown, last seen St. James Church, Wetmore, KS. Reward. 816-868-5483. 913-849-3699.

AKC PEMBROKE Welsh Corgi

puppies tri's Sables. 785-617-0307.

Marysville Livestock Sales

Every Thursday at 12 Noon

Donnie Kirkham, Manager • 785-562-1015

1180 US Hwy. 77, P. O. Box 67, Marysville, KS 66508

SALE INFORMATION FOR March 17, 2011

MARYSVILLE	8 BLK BULL	447@ \$170.00	SABETHA	11 XBRD HFR	713@ \$116.00
DILLER,NE	3 BLK STR	428@ \$167.50	SENECA	41 XBRD HFR	826@ \$115.50
SUMMERFIELD	14 MIX STR	529@ \$164.50	SENECA	11 BLK HFR	808@ \$115.35
SUMMERFIELD	11 MIX STR	465@ \$164.00	SENECA	2 XBRD HFR	652@ \$114.50
BAILEYVILLE	2 BWF STR	472@ \$163.00	SABETHA	15 XBRD HFR	810@ \$114.00
MAHASKA	3 XBRD BULL	481@ \$162.50	BLUE RAPIDS	7 BLK HFR	875@ \$113.60
HANOVER	4 BLK STR	523@ \$161.00		COW	
CORNING	4 BLK STR	487@ \$161.00	GOFF	1 BLK COW	1,430@ \$83.50
WYMORE,NE	2 BLK STR	512@ \$159.50	HANOVER	1 BLK COW	1,555@ \$79.25
SENECA	7 CHAR STR	390@ \$159.00	GREENLEAF	1 BLK COW	1,365@ \$79.00
FRANKFORT	4 BLK STR	403@ \$159.00	GREENLEAF	1 BLK COW	1,250@ \$78.50
FRANKFORT	2 WF STR	275@ \$159.00	SENECA	1 BLK COW	1,355@ \$78.25
FRANKFORT	4 BLK STR	515@ \$155.00	RANDOLPH	3 BLK COW	1,628@ \$77.75
MARYSVILLE	6 XBRD STR	546@ \$155.00	GOFF	1 BWF COW	1,465@ \$77.75
HANOVER	3 BLK STR	493@ \$154.00	HANOVER	1 BLK COW	1,540@ \$77.50
DILLER,NE	9 BLK STR	558@ \$153.50	HANOVER	1 CHAR COW	1,540@ \$77.25
AXTELL	4 BLK STR	548@ \$151.00	SENECA	1 BLK COW	1,495@ \$77.00
BAILEYVILLE	9 XBRD STR	624@ \$149.00	AXTELL	1 BLK COW	1,950@ \$77.00
WATERVILLE	3 XBRD STR	530@ \$148.50	SUMMERFIELD	1 BLK COW	1,465@ \$76.75
WYMORE,NE	3 CHAR STR	465@ \$148.00	BERN	1 BLK COW	1,700@ \$76.75
HANOVER	14 XBRD STR	590@ \$147.25	HANOVER	1 BLK COW	1,590@ \$76.75
BAILEYVILLE	12 BLK STR	634@ \$145.00	WASHINGTON	1 BLK COW	1,300@ \$76.50
SUMMERFIELD	8 BLK STR	645@ \$144.00	SUMMERFIELD	1 BLK COW	1,270@ \$76.50
HANOVER	7 BLK STR	649@ \$139.25	SUMMERFIELD	1 BLK COW	1,565@ \$75.25
FRANKFORT	4 WF BULL	488@ \$139.00	HANOVER	1 BLK COW	1,300@ \$75.25
HANOVER	4 BLK STR	675@ \$139.00	BLUE SPRINGS,NE	1 BLK COW	1,680@ \$75.25
HANOVER	2 BLK STR	692@ \$139.00	HANOVER	1 BWF COW	1,235@ \$74.75
MARYSVILLE	55 XBRD STR	696@ \$139.00	HANOVER	1 BLK COW	1,360@ \$74.75
SENECA	6 BLK STR	671@ \$139.00	RANDOLPH	1 BLK COW	1,660@ \$74.50
WYMORE,NE	3 CHAR STR	631@ \$137.75	HOME	1 RED COW	1,310@ \$73.75
AXTELL	3 BLK STR	666@ \$136.50	LINCOLN,NE	1 CHAR COW	1,805@ \$73.50
HANOVER	20 BLK STR	718@ \$133.60	WATERVILLE	1 RED COW	1,690@ \$73.25
FRANKFORT	6 BLK STR	715@ \$133.25	WATERVILLE	1 WF COW	1,395@ \$73.00
WATERVILLE	7 BLK STR	729@ \$130.25	LINN	1 BWF COW	1,185@ \$72.50
BAILEYVILLE	19 BLK STR	759@ \$128.00	BLUE SPRINGS,NE	1 BWF COW	1,510@ \$71.75
SENECA	4 BLK STR	703@ \$127.50	RANDOLPH	1 BLK COW	1,400@ \$71.50
MARYSVILLE	15 XBRD STR	824@ \$123.00	BLUE SPRINGS,NE	1 BWF COW	1,400@ \$69.00
FRANKFORT	114 XBRD STR	914@ \$120.00	BLUE SPRINGS,NE	1 BLK COW	1,555@ \$67.25
WASHINGTON	21 XBRD STR	795@ \$119.75	LINN	1 HOL COW	1,690@ \$66.00
SENECA	14 BLK STR	902@ \$116.60		COW/CALF PAIR	
	HOLSTEINS		CORNING	6 BLK CCPR	2 YRS OLD \$1,975.00
AXTELL	12 HOL STR	431@ \$116.50	CORNING	7 BLK CCPR	2 YRS OLD \$1,950.00
HOLTON	3 HOL STR	333@ \$112.00	WASHINGTON	8 BLK CCPR	2 YRS OLD \$1,800.00
AXTELL	3 HOL STR	385@ \$105.00	AXTELL	2 BLK CCPR	3 YRS OLD \$1,775.00
AXTELL	7 HOL STR	459@ \$103.50	AXTELL	2 BLK CCPR	5 YRS OLD \$1,775.00
CORNING	5 HOL STR	411@ \$99.00	MARYSVILLE	2 BLK CCPR	AGED \$1,090.00
CORNING	3 HOL STR	551@ \$97.75	FRANKFORT	1 BWF COW	SS 3 mo bred \$1,020.00
CORNING	2 HOL STR	512@ \$97.50		ADULT BULLS	
CIRCLEVILLE	4 HOL STR	472@ \$97.00	RANDOLPH	1 BLK ABUL	2,000@ \$102.25
SENECA	4 HOL STR	553@ \$97.00	LIBERTY,NE	1 BLK ABUL	1,445@ \$97.75
HOLTON	4 HOL STR	483@ \$95.00	WATERVILLE	1 BLK ABUL	2,090@ \$97.00
FRANKFORT	5 HOL STR	534@ \$90.50	FRANKFORT	1 BWF ABUL	2,060@ \$97.00
CONCORDIA	4 HOL STR	962@ \$89.00	BLUE RAPIDS	1 BLK ABUL	1,715@ \$95.75
WASHINGTON	4 HOL STR	878@ \$88.00	FRANKFORT	1 BLK ABUL	2,380@ \$95.00
SENECA	3 HOL STR	723@ \$82.50	BARNES	1 BLK ABUL	1,870@ \$93.00
HAVENSVILLE	11 HOL STR	1,270@ \$82.25	MARYSVILLE	1 BLK ABUL	1,510@ \$88.75
	HEIFERS		WATERVILLE	1 RED ABUL	1,410@ \$88.75
SUMMERFIELD	16 BLK HFR	435@ \$146.00		HFRETTES UP TO \$97.00	
BAILEYVILLE	5 XBRD HFR	487@ \$144.00		EARLY CONSIGNMENTS FOR 3-24-2011	
MARYSVILLE	2 BLK HFR	412@ \$143.00	45	BLK STRS/HFRS	500-550# WV
FRANKFORT	3 MIX HFR	433@ \$143.00	30	MIX STRS/HFRS	500-550# WV
WATERVILLE	5 XBRD HFR	525@ \$141.50	40	blk & Char-x strs/hfrs	500-700# WV
SUMMERFIELD	12 BLK HFR	554@ \$139.00	20	BLK STRS	550-650# WV
SENECA	4 XBRD HFR	472@ \$138.00	35	BLK & BWF strs/hfrs	550-700# WV
HANOVER	2 BLK HFR	435@ \$138.00	25	BLK STRS/HFRS	600-700# WV
WYMORE,NE	2 BLK HFR	482@ \$137.00	40	BLK HFRS	600-700# WV
FRANKFORT	2 MIX HFR	567@ \$136.25	35	CHARX STRS/HFRS	600-700# WV
BAILEYVILLE	5 XBRD HFR	590@ \$133.50	55	RED & BLK HFRS	600-700# WV
DILLER,NE	4 RED HFR	605@ \$132.75	150	BLK HFRS	700-725# WV
WYMORE,NE	3 CHAR HFR	491@ \$132.50	12	blk hfrs (replacement)	700-750# WV
HANOVER	5 XBRD HFR	588@ \$132.00	42	blk hfrs (replacement)	700-800# WV
HANOVER	6 BLK HFR	616@ \$130.25	28	Red Angus Strs/Hfrs	700-800# WV
HANOVER	34 XBRD HFR	644@ \$128.75	15	MIX STRS/HFRS	700-800# WV
BERN	15 BLK HFR	759@ \$128.75	18	MIX STRS/HFRS	700-800# WV
SENECA	8 BLK HFR	638@ \$128.25	60	BLK STRS	850-900# WV
BERN	7 BLK HFR	773@ \$126.75	70	BLK STRS	900-925# WV
BERN	8 BLK HFR	728@ \$126.75	55	BLK STRS	900-950# WV
FRANKFORT	4 WF HFR	415@ \$126.00			
LINN	12 BLK HFR	721@ \$122.50			
MARYSVILLE	13 XBRD HFR	706@ \$117.85			
SUMMERFIELD	2 BLK HFR	747@ \$117.25			

FIELDMEN

Jim Dalinghaus 785-799-5643
Baileyville, KS

Dave Bures, Auctioneer 402-239-9717
Odell, Nebraska

Jeff Cook 785-564-2173
Hanover, KS

Greg Anderson 785-747-8170
Waterville, KS

Trevor Lundberg 785-770-2271
Frankfort, KS

Barn Phone • 785-562-1015

www.marysvillelivestock.com

WANTED

DAMAGED
GRAIN
WANTED
STATEWIDE

We buy damaged grain,
any condition
-wet or dry-
including damaged
silo corn.

TOP DOLLAR!

We have vacs
and trucks.

**CALL HEIDI OR
GARTON
NORTHERN AG
SERVICE, INC.
800-205-5751**

WANTED: CROP scout. Marion county for 1600 acres of summer crop. Call Brock Baker. 800-344-2144.

MISCELLANEOUS

OUTDOOR FORCED air wood stove Johnson energy system in working condition, \$2,500 obo. 785-293-2221.

High commodity prices, farm income drive ag land values to new highs

High commodity prices and farm income levels drove Nebraska agricultural land values to record heights in the last year, according to preliminary findings of an annual University of Nebraska-Lincoln survey.

The average statewide all-land average value of \$1,833 as of Feb. 1 represents a 22 percent increase in the last 12 months over last year's average of \$1,530 and a doubling since 2005, according to the annual UNL Nebraska Farm Real Estate Market Developments Survey.

While all classes of farmland posted large gains, the cropland categories led the way. "That's a clear reflection of high income conditions for the state's crop sector over the past few years," said Bruce Johnson, the UNL agricultural economist who conducts the survey.

For the center-pivot cropland class, the average

value increases have been especially strong for some time, with a doubling of average value in just the last five years. For the grazing land classes, the last year's advances are more moderate, since the state's livestock industry until recently has struggled economically. Johnson noted that the Northeast, Central and South districts all saw overall gains of 25 percent. Preliminary values in the Northwest and Southwest Districts show more modest increases, with all-land gains of 12.3 and 13.9 percent, respectively. It's likely the smaller gains in those districts reflect the fact both have relatively large grazing land components. This year marks the first time a land class in a district moved into the \$6,000 range, as center pivot land in the East District was estimated at \$6,175 per acre, up nearly 27 percent from 2010.

As in past years, reports from a panel of agricultural

land experts were compiled for the survey. Those experts said 2011 "is a very unique time in agricultural land markets," Johnson said. "They see higher income flows contributing greatly in the short run to dramatic upward advances," Johnson added. "They also note that while buyer demand is high, the availability for sale is very limited."

"Moreover, market participants, both current buyers and existing owners, are financially strong and not vulnerable at this point," he said. "Still, a general tone set by our reporters is that risk levels are moving upward, and it is a time to be very cautious."

Cash-rental rates also surged in the last year. Preliminary estimates show dramatic increases, including 15 to 25 percent generally in cropland. Pasture-rental rates are generally stable to slightly higher across most of the state.



Dr. Meredyth Jones, K-State College of Vet Medicine, demonstrates testing for Trichomoniasis in herd sires during KSU's Cattlemen's Day in Manhattan. Trichomoniasis, an infection caused by Trichomonas foetus, has been added to the list of officially reportable diseases in Kansas.

Don't Get Sideways With Your Advertising Dollars!

Remember GRASS & GRAIN

for All Your Advertising Needs

LAND AUCTION

**3 J
RANCH
PASTURE
LAND**



**110 ACRES
IN
DICKINSON
COUNTY**

THURSDAY, MARCH 31 — 7:00 PM
Sale held at the Abilene Civic Center, 210 NW 2nd
ABILENE, KANSAS

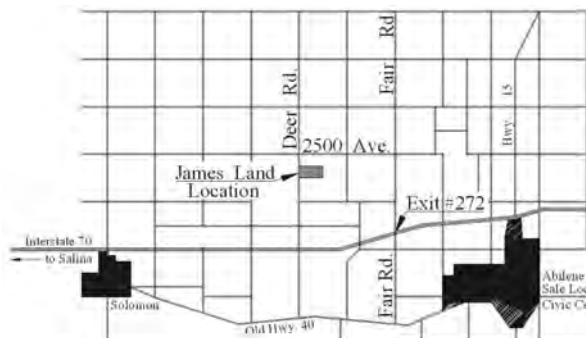

GENERAL INFORMATION: Here's your chance to purchase 110 acres of good sand hill grass. Great building site, excellent hunting with some of the best deer and turkey in the area. Only 3 1/2 miles from I-70 Exit 272.

LEGAL DESCRIPTION: A 109.77 acre in the NW 1/4 of Section 2, Township 13, South, Range 1 East of the 6th P.M. Dickinson County. Soil types are mainly Ortello-Wells sandy loam and Valentine loamy sand with a small amount of Carville loam.

POSSESSION: Immediately upon escrow.

TERMS & CONDITIONS: 10% due day of sale with balance due 4-15-11. 2010 real estate taxes and prior years paid by Seller. 2011 will be prorated as of closing date. Title insurance will be used with cost split equally between Buyer and Seller. Escrow agent Wyatt Land Title. All mineral rights sell with the property. Property is selling "as is" with no guarantees or warranties made by the Seller. Announcements made at the auction take precedence. All information given is from sources deemed reliable, but not guaranteed. Property selling subject to easements, restrictions and reservations if now existing.

SELLER: 3 J RANCH, BILL & CAROLE JAMES
Randy Reynolds, Auctioneer & Cooperating Broker

REYNOLDS
Real Estate
& Auction Co.
785-263-7151
Toll Free 888-263-7151
102 N. Buckeye, Abilene, KS
www.rrehomes.com

**Paul Geist,
Auctioneer**



Call Dan Reynolds, Listing Agent for more information:
785-479-0203

FARM EQUIPMENT AUCTION

SATURDAY, APRIL 2 — 1:00 PM

Location: 4 Corners - Junction of US 56 and US 75, Northwest corner. WATCH FOR SIGNS.



2004 Kawasaki Mule w/cab, heat, snow blade; 1982 875 Versatile, 545 hrs. since complete overhaul; 1986 Titan 20 ft. stock trailer; 1988 Travalong gooseneck 20 ft. stock trailer; 1985 International Eagle, cabover, recent overhaul; 1985 Mack truck Model DM600K, 66K miles, 237 hp 5 spd., full double frame 20K front axle & 44K rear axle, two compartments in water tank, 1500/2000; 2001 Ford F350 4x4 V10 5 spd., SRW Cannonball bale bed w/1500# feed box, used daily; 2000 Dodge dually bed gray, front & rear bumper; B&W hide-a-ball gooseneck hitch receiver hitch; 1969 Chevy delivery feed truck, truck runs, box works, new tarp; 27' flatbed trailer w/steel deck, truck axle; 2001 Wabash 48' aluminum flatbed trailer, good; Oswalt Hay Cruncher, Model 300 mixer-wagon, good; New Idea model 486 5x6 Bale King; Case 580C extendable backhoe w/new diesel engine; JD 22' 1010 field cultivator; Krause 2800 conser-till chisel 13' w/7 shanks; 72' Feterl 10" auger w/swing away;

This is a complete listing, very few small items, so be on time and enjoy the afternoon.

TERMS: Cash or approved check only. Nothing removed until settled for. Not responsible for accidents. Restrooms and concessions on site.

QUANEY FARMS - 785-633-3816

ARB AUCTION SERVICE
Rex Arb, Auctioneer: 785-549-3587

60' Hutchinson 8" auger w/swing away; 21' 3 pt. anhydrous applicator; JD 5 bottom adj. plow, semi-mounted; JD 4 bottom 14" plow, semi-mounted; A&L 500 bu. grant cart; Brent 410 bu. grain cart; 7' 3 pt. mounted rotary mower; 5'x12' Oliver manure spreader; 1983 1116 New Holland swather, 16' hd; 258 New Holland hay rake ricycle front-end; 56 NH hay rake; 490 IH disk 25'; 490 IH disk 21'; JD 100 implement trailer 22' bumper hitch; 1000 gal. pull-type sprayer 45' booms elect. shutoff & foam marker; 300 gal. 3 pt. spray tank w/elec. shutoff; Gehl silage wagon on 8 ton 4 wheel running gears; 8 Ford 4 cyl. army jeep engines some w/transmissions & transfers; air conditioner freon recovery station; Lincoln 185 amy wire feed welder, 220 volt; 40+ 16' wire cattle panels; 10 heavy metal wide base cattle feedbunks; 8 round hay feeders; 100 metal 2x4 studs, 8' long; 90 metal 2x8 studs, 20' long; 66 metal 2x8 studs, 16' long; 20 chemical totes.

AUCTION

SATURDAY, APRIL 2 — 10:00 AM

From Dover, KS: West on Hwy K-4 to Dover Small Engine, then North on Echo Cliff Rd., 1/4 mile to 25665 Echo Cliff Rd. WATCH FOR SIGNS.

VEHICLES, TRACTOR, TOOLS, ANTIQUES & COLLECTABLES, FURNITURE & MISCELLANEOUS

NOTE: Concessions/RAIN DATE April 3, 2011.

SELLERS: BILL & LORETHA DUNFORD

RAINE AUCTION SERVICE

www.raineauction.com for full listing & pictures

AUCTIONEER

Bill Raine, 785-256-4439, 785-633-4610

KDOR TAX ASSET SEIZURE AUCTION

SATURDAY, MARCH 26 — 10:00 AM

1337 W. Kansas Avenue — MCPHERSON, KS

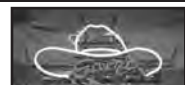

This auction includes the assets from Lique-

rama in Winfield Ks items include neon signs, beer, alcohol and wine also included in the auction is tools, hardware and equipment along with a 07 Chevy Silverado, 75 Chevy Silverado, 97 Dodge Neon, 91 Mits Eclipse, 94 Cadillac Deville, 94 Dodge Ram, 06 Ford Taurus, horse trailer and many more vehicles and items!

Visit www.unitedcountryauctionkansas.com for pictures/catalog/bidding

This auction will be simulcast thru Proxibid and a buyers premium will be charged. Announcements day of auction take precedence over printed material.



ERIC BLOMQUIST, Owner/Broker/Auctioneer
United Country MidWest eServices
1337 W. Kansas, McPherson, KS 67460
620-245-0292 • 866-975-4799 (toll free)

41st Annual AUCTION

Kingman County Young Farmers Consignment
MONDAY, MARCH 28 — 9:00 AM

LOCATED: Kingman County Fair Grounds, 110 W. 1st Ave., Kingman OR 6 Blocks South of US 54 and K-14 in KINGMAN, KS

TRACTORS, COMBINE & CONSTRUCTION EQUIP.

2002 Buhler Versatile 2425 3600 Hrs. 425 H.P., 7:10 70 Tires, 12 Spd. Syncro, (One Owner NICE); 1991 J.D. 8760 4x4 Tractor 8,500 Hrs. 24 Spd. (New Inside 18.4-42's) 3 Hyd.; 1989 Case-IHC 9180- 7614 Hrs. 12 Spd Powershift- 855 Cummins 375 H.P. 650-75-32 Tires 90% (Underhaul at 5,000 Hrs.) (Excellent); J.D. 4010 Diesel 3 Pt., 2 Hyd., Cab w/ Turbo; 1967 J.D. 5020 Cab, 3 PT. 1000 PTO; IHC 1460 Combine W/ Recent Motor Work W/ 810 Header (Extra Concaves); IHC 22' Flex Head; D-4 D Cat Dozer Winch, Recent Overhaul, Undercarriage Excellent; I.H.C. 3514 Back Hoe Loader (Recent Hyd. Pump).

TRUCKS & VEHICLES

1986 White Tandem Axle Tractor (L-10 Cummins, 9 Spd., New Brakes, Exhaust, Seat); 1981 GMC Brigadier Tandem w/ 22' B/H Detroit, Allison Auto W/ Westfield Tailgate Auger; 1979 GMC 2,000 Gal. 5 Compartment Fuel Truck; 1978 Chevy C-60 W/ 16' B/H, New Motor in Last 10K Miles (Nice); 1974 GMC Astro 8V71 Detroit 10 Spd W/20" B/H; 1971 Chevy C-60 w/ 52" Sides, Rollover Tarp (New Brakes and Tune Up); 1986 Ford F-150 4x2.

TILLAGE & HAY EQUIPMENT

2006 Krause 5650 54' Cultivator w/ Hi Res. Shanks and 6" Sweeps; Krause 4996 33' Disk w/ 24" Blades; 1994 J.D. 35' 455 Drills w/New Disks and Bearings; J.D. 8500 36' Drills (7 1/2" Spacing w/ Liquid Fert.); 30' Crustbuster Drill (7 1/2" Spacing w/ Liquid Fert.); 52' Kiwanee Field Cult. 9" Spacings w/ Krause Hi Clear Shanks, Kent Spike Harrows; 11x18" Blanchat Plow w/Waco Harrows; 2- J.D. 3600 5-18" Btm Plows w/ J.D. Hitch; 32' Graber Chisel; Krause 7 x6' Sweep Plow w/ Waco Harrows; Schaffer 14' Offset Disk; J.D. 235 24' Disk; 10' G-H Chisel; 30 Ft. Kent W. Harrows and 9" Sweeps; Wilmar 5 Ton Hyd. Fert. Spreader; Tote 4 Ton Hyd. Fert. Spreader; J.D. 158 Loader W/ Bucket and Grapple; J.D. 566 Rd. Baler (Twine Only); 24 T J.D. Sq. Baler; J.D. 530 Rd. Baler; 16 Wheel Hesston Hay Rake; Drag Harrow; 3 Pt. Springtooth; J. D. 7000 6 Rw.

Planter W. Dry Fert.; IHC 400 Planter 6 Rw. (Markers, monitor, Yetter Openers, Liquid Fert. John Blue Pump, 3 Drums, Extra Parts); 20 KW PTO Generator; Ashland 4 Yd. Scraper; 6" x42' PTO Auger; 6" x 30' Auger; Wilrich 3 Pt. 60' Spray Boom; 15' BMB Batwing Mower (Hyd. Fold).

ATV'S & UTV'S

2009 J.D. Gator 620 I XUV (Nice); 2006 Arctic Cat 400 4x4 4-Wheeler; 2005 Honda Rubicon 4x4 TRX 500 4- Wheeler; 2003 Honda 400 EX 4- Wheeler; 2001 Honda 300 EX Elec. Start; 2004 Honda Shadow Aero 750 Motorcycle; 2-200 cc 4 Trax 4-Wheelers; Twin ATV Hauler Rack; 16' Lone Star Boat w/Johnson Electramatic Sea Horse Motor

200 NAME BRAND TOOLS INCLUDING:

Mig and Wire Welders 115 Volt; Gas Gen. Ass. Sizes; Air Compressors, Gas and Elec.; 100# Ice and Fert. Spreaders; Northern Tools Sets and End Wrenches; Comm. Air Hose Reels Ass. Air Impact Tools; Ass. Tool Boxes; Campbell Hausfield Air Compressor; Lots of All Sizes of Tires.

LIVESTOCK EQUIPMENT

J.D 3800 Chopper; J.D. 112 Chuck Wagon; J.D. 110 Chuck Wagon; 2-J.D. 110 Chuck Wagons (No Running Gears); Tire Bunks; Lots- Stock Master Rd Btm Bunks; 7 1/2 x 13' Bumper Pull Cattle Trailer; Head Gate; port. chute w/Priefert headgate; New Go-Bob Cont. Fence Panels; Wire Winder.

MISCELLANEOUS

Flex Harrows; Used 10 x 18 Truck Tarp; Swather Trailer (Home Built); Unferverth 375-2 Compartment Grav. Wagon W/ Augers on 12 Ton Gear (Nice); E Z Trail 300 Bu Gravity Box W/ Hyd. Auger; 2 Commercial Fuel Pumps W/ Meters; 23.1 x26 Tires on 20" Rim; 1,000 Gal Poly Tank; 5' Box Blade; 8'Dozer Blade and Hay Buck W/ G.B. Loader Mts.; 8' Pickup Flat Bed; 1990 26' 5th Wheel Camper; 600' 4" PVC Pipe Used; 2005 J.D. LT 190 Mower W. 48" Deck; Huskee 42" Mower; 82 Sq. Ft. Oak Flooring; Used Tin; Doors; Double Glass Doors W/ Frame Work; Several Trailer Loads of Farm Related Items.

MANY OTHER ARTICLES TOO NUMEROUS TO MENTION. NOT RESPONSIBLE FOR ACCIDENTS LUNCH SERVED.

Consignments accepted up to sale time. Please bring consignments Saturday March 26, from 8 a.m. to 5 p.m. or Sunday, March 27, 1-5 p.m. See www.floydsells.com for more pictures and information. ATV's & Mowers will sell around 2 P.M.

KINGMAN CO. YOUNG FARMERS, SELLERS

Mike Floyd (620) 532-1887, Jason Belt (620) 532-1052
Austin Kinsler (620) 532-6659 & Steve Harrel (620) 532-6037
GIEFER AUCTION SERVICE, KINGMAN KANSAS
Mike Floyd, Real Estate Broker 620-532-1887
Rod Bergkamp, Auctioneer & Real Estate Sales 620-538-2333
David Keim, Auctioneer 620-664-5549 (VM)
www.gieferauctionandrealstate.com

Upcoming workshop addresses on-farm food safety for fruit and vegetable producers

As the demand for local and organic food grows nationwide, so does the expectation of consumers and institutional buyers for clean produce that lasts on the shelf and in the refrigerator.

On March 30, 2011, the Kansas Rural Center and K-State Research and Extension in Douglas County will co-host a full-day workshop to address issues surrounding on-farm food safety and handling.

Chris Blanchard, owner of Rock Spring Farm near

Decorah, Iowa, is the keynote speaker. Blanchard will review Good Agricultural Practices or GAPs and his innovative methods of implementing GAPs on his farm. He will emphasize making the record-keeping recommendations of GAPs flow with farm work rather than existing as a separate set of tasks and requirements.

The workshop is geared towards fruit and vegetable farm owners and operators and their key employees. Food service

and/or produce buyer professionals, participants in school or other educational gardening ventures, and educators who work with specialty crop production and/or food safety and food service are also encouraged to attend.

Participants will gain a better understanding of the main areas of farm food safety; be able to assess areas that require implementation of GAPs to reduce chemical, physical, and biological risks; and develop Standard Operat-

ing Procedures and recordkeeping logs.

The workshop will be at the Dreher Family 4-H Building on the Douglas County 4-H Fairgrounds, 2110 Harper St, Lawrence. Doors will open at 8:30 a.m. and the workshop will run from 9:00 a.m.-4:45 p.m.

Registration is \$20 per farm or individual if post-marked prior to March 25. Registration includes one set of handouts and one lunch; additional lunches are \$8 each. Late registrations are \$25 per farm or

individual.

Rock Spring Farm is a fifteen acre certified organic farm that produces vegetables and herbs. Blanchard sells produce year-round through a two-hundred-member CSA, food stores, and a farmer's market. Rock Spring Farm passed a USDA GAPs audit in the fall of 2010.

The workshop is also sponsored by the Kansas Department of Commerce Rural Development division, USDA's Risk Management Agency, the Kansas

Department of Agriculture, LiveWell Lawrence, The Merc, Earth Flowers, Growing For Market, the Downtown Lawrence Farmers Market, Pachama's Free State Brewing Company, and Hy-Vee. Lunch is provided by Local Burger.

More information is available by calling K-State Research and Extension in Douglas County at 785-843-7058 or by visiting www.douglas.ksu.edu or www.kansasruralcenter.org.

USDA says farmers get just 12% of food dollar

American farmers and agribusinesses receive just 11.6 cents of every dollar spent on food in the U.S., according to recent analysis from the U.S. Department of Agriculture (USDA). That is down from the nearly 20 cents USDA calculated, using a different method, in the past and undercuts arguments that farm prices for commodities and feedstuffs like corn are driving higher retail food prices.

"American farmers continue to produce more and more food and feed, yet they are receiving less and less of each dollar spent at the retail level," said Geoff Cooper, Renewable Fuels Association Vice President of Research and Analysis. "Energy-intensive activities like food processing, transportation, and packaging gobble up nearly three

times the value farmers receive. And as oil prices continue to rise, an even larger share of every dollar spent on food is paying for the higher energy costs facing the entire supply chain."

With news reports of food prices going higher, driven largely by dramatic mark ups in the price of fresh fruits and vegetables and meat products, many are seeking to blame farmers and biofuel producers for the run up. This USDA analysis, as well as a review of recent speculative activity in commodity markets, once again proves that volatile energy prices and Wall Street speculation are the primary factors driving food prices higher.

According to USDA, the second-largest contributor to food prices — only trailing labor costs — is the combination of food processing,

packaging and transportation, all of which are highly energy-intensive activities. And, as labor costs tend to be more stable and predictable, the volatility in energy prices is driving the sticker shock Americans may be feeling now at the checkout counter. Totalling up the percentages for food processing, packaging, transportation — all energy intensive activities — and actual energy costs, nearly 33 percent of each food dollar is spent in these energy intensive areas. If you frequently eat away from home, labor and energy costs gobble up even more of your food dollar and leave just 3.4 percent for those involved in agriculture.

Since much of the criticism is aimed at American ethanol producers and their demand for corn, it is

worthwhile to note that the corn value of each food dollar spent is negligible. Indeed, a rough back-of-the-envelope calculation can be used to approximate the contribution of corn to the 11.6 percent farm and agribusiness share of the overall food dollar. Over the past few years, corn has typically represented about 15% of the total farm value of all U.S. agricultural food and feed products. Thus, it could be argued that corn's share of the food dollar is just 1.7 percent (15% of 11.6%).

"Admittedly, this math is rough but it serves to demonstrate the minimal impact corn price has in determining the retail price of food," said Cooper. "Studies have shown that there is no statistical relationship between corn prices and retail food prices."



Virgil Huseman, Ellsworth, visits with fellow cattlemen at the Legacy Sale in Manhattan. Mr. Huseman was honored as Stockman of the Year at the 41st Annual Stockmen's Dinner Thursday evening, the event that kicks off the Kansas State University Cattlemen's Day.

FARM EQUIPMENT

AUCTION

SATURDAY, MARCH 26 — 10:00 AM
4820 Liberty Hall Road — JUNCTION CITY, KANSAS

Directions to Sale Site: In Junction City take Highway 77 to Ash Street. Go West on Ash Street 1/2 Mile to Liberty Hall Road (Spring Valley Road Intersection). Continue West on Liberty Hall Road Approximately 2 Miles to Sale Site. Or Take Highway 18 to Crider Road. Go South on Crider Road 1 mile to Liberty Hall road. Turn Left (East) on Liberty Hall Road and go 1/4 Mile to the Sale Site. **WATCH FOR SIGNS.**

VEHICLES, TRACTORS & CROP EQUIPMENT

1974 IHC Loadstar 1600 Truck w/Grain Bed, Stock Racks & New Rubber, 31,855 Miles, 1964 IHC Loadstar 1600 Truck w/Grain Bed & Hoist, 97,000 Miles, 20' Header Trailer, 14' 4 Wheel Hay Trailer, 4'X8' Livestock Trailer, 2 Wheel Flatbed Trailer, IHC 460 Tractor, IHC 504 Tractor, Oliver 70 Tractor w/Front Mounted Buzz Saw & Rear Mounted Blower, Kent Field Cultivator Series V-42', Lilliston 6 Row Cultivator, IHC #10 Grain Drill w/Press Wheels, 2 Row Rear Cultivator (Fits IHC 504), John Deere 3PT 15' Rotary Hoe, John Deere Pull Type 15' Chisel, John Deere 6 Bottom 2800 Steerable Plow, IHC 5 Bottom Steerable Plow, 8' Cultipacker, John Deere 3 Section Springtooth, 4 Section

Harrow & Hitch, 3PT Tractor Blade, 300 Gallon Continental Sprayer, 1000 Gal Stainless Steel Tank w/Pump & Running Gear.

LIVESTOCK EQUIPMENT & MISCELLANEOUS

Farm Hand Grinder/Mixer, #30 Grain-o-vater 120 Bushel Auger Wagon, Paul Portable Livestock Scale, Grain Augers (40'X8" PTO Drive, 40'X6" Briggs & Stratton Motor, & 16'X4" Elect Motor), IHC 5' Rotary Mower, John Deere 40' PTO Driven Bale Elevator, John Deere 16' Bale Elevator, Round Bale Spear For Front Loader, 3PT Round Bale Mover, Several Clipper Fanning Mills, John Deere 58 PTO Driven Manure Spreader w/Hydraulic Gate, Portable

Working Chute, 2-Head Gates, 2-Adjustable Loading Chutes, Bronco B-12 Tree Shear, 3PT Post Hole Auger, Lawn Boy Push Mower, Set of Draft Horse Harness & Miscellaneous Draft Horse Equipment, Several Feed Bunks, Hedge Fence posts, Steel Fence Posts, **MANY FARM TOOLS, SUPPLIES, HOSES, BELTS, LUBRICANTS, BUILDING SUPPLIES, YARD ITEMS, GARDENING ITEMS, HOUSEHOLD ITEMS, OFFICE ITEMS AND TECHNOLOGY ITEMS TO NUMEROUS TO LIST.**

Auctioneers Note: This is a reduction of equipment surplus to the farm operations.
Terms: Cash, check. Not responsible for accidents. Lunch (Munson Angus Farms Black Horse Hitch LLC & Cathy's Catering Home Made Ice Cream)

MUNSON ANGUS FARMS, LLC

JAY E. BROWN
AUCTIONEER
 785-223-7555

BROWN
 2323 N. Jackson
Real Estate & Auction Service LLC
 P.O. Box 68 • Junction City, KS
 66441

GREG HALLGREN
AUCTIONEER
 785-499-5376

785-762-2266 • FAX: 785-762-8910 • E-mail: jbrown@ksbroadband.net
www.KSALink.com • www.kansasauctions.net

Don't Forget To Visit G&G Online!

The new Grass & Grain homepage offers free services available to all readers — print and online.

- Online classified ad placement
- Online subscription service
- Calendar of Events
- G&G Country weather information
- North America auction listings
- USDA Market Reports
- "Our Daily Bread" weekly recipe
- Photo of the Week

You can add the online version to any current print subscription for
ONLY \$12!

Go To
www.grassandgrain.com

Kansans serving as national farm organization officers recognized for Ag Week

The Huck Boyd National Institute for Rural Development at Kansas State University and the Kansas Department of Agriculture kicked off National Agriculture Week March 14-18 by recognizing 16 Kansans who recently served as officers of their national agricultural organizations.

The agriculture leaders were honored at a March 14 luncheon in Topeka.

"Kansas is a great state for agriculture, and for agricultural leadership as well," said Doug Brush, chair of the board of directors of the Huck Boyd Institute. "We are pleased to partner with the Kansas Department of Agriculture to recognize national agricultural leaders from our state."

"Kansas has had a strong tradition of agriculture," said Kansas Secretary of Agriculture Dale Rodman. "In our 150 years of statehood, we have produced many national leaders who represent our state well. These leaders are to be commended for the hard work and dedication they put forth for the benefit of the agriculture industry."

The KDA and the Huck

Boyd Institute honored these Kansans who have served as presidents, chairmen, or officers of their national agricultural-related associations since 2005:

- Jan Lyons, Manhattan, National Cattleman's Beef Association

- Greg Shelor, Minneola, National Sorghum Producers

- John Thaemert, Sylvan Grove, National Association of Wheat Growers

- Ken McCauley, White Cloud, National Corn Growers Association

- Eric Niemann, Nortonville, United Soybean Board

- Ron Suppes, Dighton, U.S. Wheat Associates

- John Haas, Larned, U.S. Canola Association

- Rick Heiniger, Hiawatha, Farm Equipment Manufacturers Association

- Chris Wilson, Manhattan, American Agri-Women

- Chuck Otte, Junction City, National Association of County Agricultural Agents

- Doug Chanay, Garden City, National Agricultural Aviation Association

- Jerry McReynolds, Woodston, National Association of Wheat Growers

- Keith Miller, Great Bend, U.S. Meat Export Federation

- Doyle Pearl, St. Marys, Agricultural Retailers Association

- Becky Sullivan (Paola) and Morgan Parker (Limon, Colo.), FFA

Sullivan and Parker are residents of Manhattan while attending Kansas State University after serving as officers of the National FFA Organization. It is believed to be the first year that two national FFA officers came from the same university in a single year.

"Leadership is vital to the future of rural Kansas," Brush said. "We commend these Kansans for their service to agriculture and the nation."

Each of the 16 Kansans was featured on the weekly Kansas Profile radio program and column produced by the Huck Boyd Institute. Kansas Profile is distributed by the K-State Radio Network and K-State Research and Extension News Media Services to radio stations and newspapers statewide.

Early spring growth determines wheat management practices

As soon as wheat begins its first flush of growth in late winter or early spring, producers might want to start examining plants to determine if the wheat has reached the "first hollow stem" stage, said Jim Shroyer, K-State Research and Extension crop production specialist. This is especially important if planned topdress nitrogen has not yet been applied, or if the wheat is being grazed. First hollow stem is the point at which about a half-inch of hollow stem can first be identified above the root system and below the developing head, Shroyer explained. This early stage of spring wheat growth will occur between a few days and a week or more prior to jointing, depending on temperatures, and it won't be obvious without doing a little investigating, he said.

"First hollow stem occurs when the developing head is still below the soil surface. To find out if the wheat is at this

stage, producers will need to dig up some plants from fields that have not been grazed. Select the largest tillers to examine, cut off the top of the plant a couple inches above the soil surface. Then slice the stem open from the crown area up," Shroyer detailed. "Look for the developing head, which will be very small. Next, see if you can find any hollow stem between the developing head and the crown area. If there is any separation between the growing point and crown, the wheat plant is at first hollow stem." Why go to all this trouble? The first reason has to do with topdress fertilizer timing, Shroyer said.

"At this stage of growth, the growing point will soon begin to develop a tiny head. This is when the maximum potential number of spikelets is determined. Producers should make sure that sufficient nitrogen is available in the root zone at this growth stage in order to avoid

limiting the number of seeds per head," the K-State agronomist said. The second reason has to do with the effects of cattle grazing on grain yields at this stage of growth, he added. "Once the wheat has reached first hollow stem, cattle should be removed to prevent grain yield loss. Yield losses from grazing after first hollow stem may be up to one-and-one-quarter bushels per day according to Oklahoma State University data," he said. "Although losses may not be this great for the first few days of grazing after first hollow stem, those losses become greater the longer you go because more tillers will be present."

Two things happen when wheat is grazed too long, Shroyer said. There will be fewer heads per acre because the primary tiller has been removed, and heads will be smaller and lighter than expected because leaf area has been removed, he concluded.



Phillips
SEED

Your Complete Seed & Service Company

Corn • Soybeans • Sorghum • Wheat • Forage

Our Focus is on Finding the Right Locally Adapted Hybrids and Varieties that will Excel in Your Environment.

Extensive Dealer Network - Call or Check Online For Your Nearest Dealer:

Phillips Seed Farms, Inc.
Hope, KS • (800) 643-4340
Assaria, KS • (800) 255-1021
Tescott, KS • (888) 436-4734
www.phillipsseed.com

Stop By Our Booth at the Mid-America Farm Expo And Visit With Us About The Best Variety Choices For Your Farm!

"Plains Tested, Plains Tough"
Top Yielding Hybrids & Varieties
Phillips Corn
Full lineup in a wide range of maturities and traits such as: Agrisure 3000GT, YieldGard® VT Triple, RR Herculex I™, Agrisure® GT/CB/LL, Agrisure® GT, and Roundup Ready® Corn 2.

Phillips Soybeans
Check out our lineup of Genuity® Roundup Ready 2 Yield, Roundup Ready®, Liberty Link®, STS, and Conventional Varieties.

Phillips Grain Sorghum
Tough, high yielding hybrids in a wide range of maturities and agronomic characteristics.

AUCTION

SATURDAY, MARCH 26 — 9:30 AM

HOLYROOD, KANSAS

314 W. CONCORD — HOLYROOD, KANSAS

RALPH & MARGARET BENNETT, SELLERS

Car, Pickup, Shop made Caterpillar, Shop Equipment, Tools & Household

GO TO

WWW.VICTORBROS.COM

FOR COMPLETE SALE

BROCHURE

OR CALL FRANK PRINC

785-658-7003



Victor Bros.
Auction & Realty, Inc.
2505 Avenue E Box 5, Wilson, KS 67490
Phone (785) 658-2254 or 2255
FRANK L. PRINC, Auctioneer / Owner / Broker & Certified Appraiser
785-658-2254 or 2255
AUCTIONEERS • BROKERS • APPRAISERS
Shelly Whitmer Real Estate/Certified Appraiser PH 785/658-5525
Vicki Kaiser Real Estate PH 620/587-2326
J.L. Kasper Associate Auctioneer

AUCTION

THURSDAY, MARCH 24 — 2:00 PM

1225 Pomeroy — MANHATTAN, KANSAS

1999 CHRYSLER CONCORD XLI CAR, ONLY 61,000 MILES, VERY CLEAN GOOD CAR

Whirlpool refrigerator (like new approximately 2 yrs old); Frigidaire upright deep freezer (smaller); dropfront desk/china cabinet; dining table, 2 leaves, 6 chairs; hide-a-bed sofa; 3pc bedroom suite; pr living room rockers; lazyboy recliner; daybed couch; 8-drawer & 5-drawer Oak stack bookcase sections; 3pc blonde bedroom suite; treadmill; roll-a-way bed; console sewing machine; chairs; 2 card table sets; 2 portable TV's; glass door bookcase; stereo system; 3 fern stands; brass serving cart; phone stand; brass hat rack; end tables; footstool; 1/2 round table; 2 kitchen chairs; stand table; shower bench; microwave; primitive desk; 6pc metal patio set.

Cranberry fluted pitcher; framed stained glass flower; milkglass compote & cake stand; pitchers; relish dishes; figurines; butter dish; candleholders; S&P's; plates; stemware; pottery bowl; vases; creamers; lots of Corn-ware; Pyrex; pots & pans; bowls; wall shelf; records; tapes; baskets; radio; lamps; pictures & frames; Visionware; KSU piggy bank; serving trays; cutlery; Tupperware; cookie sheets; skillet; set of newer Ironstone dishes; kerosene lamp; snack sets; cookbooks; roasters; pressure cookers; Oriental lamp; wood stool; cameras; tape recorder; vacuum; luggage; punch set; Eureka vacuum; toaster oven; many small kitchen appliances; food processor; ironing board & iron; lots of Christmas decorations; Camcorder;

books; Kirby vacuum; hats; games; slide projector & equipment; towels; bedding; blankets; linen; tablecloths; kitchen utensils; 8-track player; Tiger Tobacco tin; invalid potty; picnic basket; coolers; aluminum extension ladder; wood & aluminum step ladders; Toro snow blower; assortment of hand & shop tools; hardware; fishing tackle and rods & reels; shop vac; fertilizer spreader; air bubble; bar clamps; table saw; flaring tool; TV tower; large concrete bird bath; painting supplies; sprinklers; garden hose; scoops; shovels; garden tools; creeper; pitching horseshoes; trowels; tarp; vise; hatchets; axe; electrical; sockets; 1/2" electric drill; sprayer; lots miscellaneous.

DOROTHY SWEARINGEN

GANNON REAL ESTATE & AUCTIONS
VERN GANNON, AUCTIONEER
785-770-0066 • MANHATTAN, KANSAS • 785-539-2316
www.gannonauctions.com

PRO-TEC YOUR HAY!





Grain Storage



Livestock Shelter



Sentry Series

CONTACT YOUR LOCAL DEALER TODAY!

- Accessories Available!
- Ask Us About Our New
- Call Us Today For A Quote!
- Sentry Buildings!

North Central Steel

Minneapolis, KS 67407

800-382-0106

Checkoff disputes EU's calculation of soy biodiesel's sustainability

Two years' worth of attempts by the soybean checkoff to convince Europeans of the sustainability of biodiesel made from U.S. soybean oil recently culminated in several "frustrating" meetings in Brussels between United Soybean Board (USB) chairman Marc Curtis and several European Union (EU) officials.

Under the EU Renewable Energy Directive (RED), biodiesel made from U.S. soybean oil fails to meet the directive's minimum greenhouse gas (GHG) emission-reduction threshold, despite a check-off-funded study that proves otherwise.

"Frustrating" is probably the right word," says Curtis. "The EU Commission acknowledged they have the results of our research and they indicate that they more or less agree with our numbers. But it's more of a political situation than it is a sound-science situation."

Since December 1, 2010,

when member states first began implementing the new biodiesel rules, U.S. soy exports to the EU have already been hindered, Curtis says. Besides displacing some U.S. soybean exports to the EU, he says the RED will also affect U.S. soybean oil exports.

"The EU is approximately 5 percent of our soybean export market," says Curtis. "Processors use the meal for animal feed, and they had used the oil to manufacture biodiesel. Now, however, the EU will re-export that oil at a discount, to some other country, where it will compete with our own soybean oil exports."

The RED requires all of the EU's member states to use 10 percent renewable fuels in their transportation fuel mix by 2020. In order to qualify as renewable, the fuel must reduce GHG emissions by at least 35 percent compared with similar petroleum-based fuel. Currently, the RED

gives biodiesel made from U.S. soybean oil credit for just a 31 percent GHG reduction.

Among numerous other efforts, the soybean check-off provided the Commission with the results of a checkoff-funded life-cycle analysis, which demonstrated that soy biodiesel easily meets the RED's GHG-reduction requirements. Using the same methodology as the RED, the study shows soy biodiesel reduces GHG emissions by between 39 percent for biodiesel made from U.S. soybeans shipped to and crushed in Europe and 49 percent for finished U.S. soy biodiesel shipped to Europe.

American Soybean Association first vice president Steve Wellman; North American Export Grain Association CEO Gary Martin; and Anthony Reed, of the National Oilseed Processors Association and ADM, accompanied Curtis on the mission.

Mill Brae Ranch holds sale March 12

Mill Brae Ranch held their Predictable Genetics Bull & Female Sale on March 12 at the ranch near Maple Hill. Jerry Hill served as auctioneer.

Selling were 125 spring yearling bulls averaging \$4,295 and 49 spring yearling females averaging \$1,481. A total of 174 lots sold at an average of \$3,503.

The high-selling bulls were: \$7500, lot 38, Mill Brae Protégé 0080, a 01/28/10 bull sired by GAR-EGL Protégé, dam by Mytty In Focus, 2/3 interest and full possession purchased by Braun Bros., Miltonvale, \$7500, lot 48, Mill Brae In Focus 0099, a 02/02/10 bul sired by Mytty In Focus, dam by Connealy Forefront, 2/3 interest and full possession purchased by Greg Koenigsman, Tipton.

\$7250, lot 22, Mill Brae Upward 0116, a 02/05/10

bull sired by Sitz Upward 307R, 2/3 interest and full possession purchased by Keith Smith, Attica.

\$6750, lot 003, Mill Brae Final Answer 0125, a 02/06/10 bull sired by SAV Final Answer 035, 2/3 interest and full possession purchased by Brad Z Ranch, Guthrie Center, Iowa.

\$6750, lot 003, Mill Brae Final Answer 0198, a 02/18/10 bull sired by SAV Final Answer 035, 2/3 interest and full possession purchased by Simpson Angus Ranch, Edmond, Okla.

High selling heifers were: \$2200, lot 171, Mill Brae UW Joanie 0164, a 02/13/10 heifer sired by Sitz Upward 307R, dam by Bon View Design 878, full possession purchased by M5 Ranch, McLouth.

\$2100, lot 148, Mill Brae FA Lady 0161, a 02/12/10 heifer sired by SAV Final Answer 0035, dam by Boyd

New Day 8005, full possession purchased by HAK Ranch, Leonardville.

\$2100, lot 170, Mill Brae UW Lucy 0182, a 02/15/10 heifer sired by Sitz Upward 307R, dam by Connealy Freightliner, full possession purchased by Mark Hake, Tipton.

\$2,000, lot 147, Mill Brae FA Eulima 0239, a 02/25/10 heifer sired by SAV Final Answer 0035, dam by Connealy Freightliner, full possession purchased by Tuttle Farms, Basehor.

\$2,000, lot 172, Mill Brae UW Eisa Erica 0217, a 02/21/10 heifer sired by Sitz Upward 307R, dam by CA Future Direction 5321, full possession purchased by Mark Hake, Tipton.

Volume buyers were Stuewe Ranch, Paxico; DK Miller Cattle, Cimmaron; Buffalo River Ranch, Amherst, Va.; Brooks Farm, Inc, Clayton; Massa Cattle Co., Mulberry.



Power Pellets Kill Cedar And Yucca!

And Other Unwanted Trees And Brush In Pastures.

- No Hassle, apply by hand, no mixing, spraying, spilling, drift or clean up
- Low cost, only pennies per plant • Complete control with little or no regrowth
- No special applicator license required.

Available at Your Local Ag-Chemical Supplier

Manufactured By:  **Pro-Serve, Inc.**

3390 Winbrook Drive • Memphis, Tennessee 38116

Call Toll Free 877-776-7375 • www.pro-serveinc.com

REAL ESTATE & PERSONAL PROPERTY AUCTION

SATURDAY, APRIL 9 — 10:00 AM
73 N 1200 Road — BERRYTON, KANSAS

Here is a ranching opportunity in the Douglas County Kansas.

175 Acres M/L overlooking the beauty of the Clinton Lake River Valley. Every cowboy's dream! 150'x280' pipe roping / riding arena, extensive pipe working and holding pens and loading area, cross fencing, plus 55'x85' metal equipment building, work shop, tack room & cattle loafing area, ponds with "good fishing". Wild life habitat & fenced food plots, trophy deer hunting, turkey, and quail are what makes this property special.



Also selling a country style ranch home with 40 acres +/- with outbuildings, old rock fence, and hedge rows that line the country lane which leads to the property. Upright silo, drive thru barn with hay loft, machinery shed, corral, and circle drive located at 50 N 1150 Rd, Berryton Ks.

Real estate offered at 1 PM at 73 N 1150 Rd location.
Prudential First, REALTORS listing broker
Larry Lutz listing agent. 785-224-3054.

Beginning at 10:00 AM we will be selling personal property including trucks, trailers, ATVs, cattle working equipment, implements, equipment, tools, antiques, & misc. items.

AUCTIONS BY:

SIMNITT BROS.

"We Will Go Anywhere for Your Auction!"

Preview: March 27 & April 3, 2-4 PM

www.simnittauction.com

Darrell Simnitt
Countrywide Realty
785-231-0374

Terry Simnitt
CB Griffith & Blair
785-231-7568

REAL ESTATE AUCTION

TUESDAY, MARCH 29 — 5:30 PM
630 Spring Hill Lane — MANHATTAN, KANSAS

Spacious, secluded 3-bedroom home with large living room, formal dining room, large family room with antique back bar, utility room and many extras. This is a one owner home that was built with entertaining in mind. A must see home!

Buyer to pay 10% down day of Auction with balance due on or before April 20, 2011. Cost of Title Insurance to be divided equally between Buyer & Seller. All inspections including lead base paint inspection to be paid by Buyer if requested.

STATEMENTS MADE DAY OF AUCTION TAKES PRECEDENCE OVER ANY OTHER INFORMATION.

For appointment to view the property, contact Vern Gannon Broker/Auctioneer 785-770-0066, 785-539-2316 or Gannon Real Estate and Auctions 785-537-9003.

BONNIE NESPOR TRUST
GANNON REAL ESTATE & AUCTIONS
VERN GANNON, AUCTIONEER
785-770-0066 • MANHATTAN, KANSAS • 785-539-2316
www.gannonauctions.com

LONNIE WILSON'S CONSIGNMENT AUCTION

SATURDAY, APRIL 2 — 10:00 AM
WE WILL BE HAVING SALES THE FIRST SATURDAY OF EVERY MONTH
601 S. Broadway, SALINA, KANSAS

Early Registration — Friday 3 — 6 pm
CONSIGNMENTS ACCEPTED UNTIL THURSDAY, MARCH 31

Some of our sellers are: Eldorado National Inc., Great Plains Mfg. & Advance Auto Warehouse



Semi load of pallet racking shelving (approx. 75 uprights, 17' tall, 42" deep & approx. 300 8' cross beams, tear drop pattern hookup)

ATV's, BOATS & GOLF CARTS: 2006 Yamaha Raptor ATV 700cc, very good; 1999 EZ Go golf cart, gas, like new, less than 10 hrs.; 1994 24' Landau pontoon boat w/75 hp Suzuki, new trailer, includes depth & fish finder, tune up last summer, new lower end.

VEHICLES & TRAILERS: 1959 Edsel station wagon, (no motor or transmission, good body); Fastlane 12'x6' tilt bed trailer; 5x8 trailer w/ramp gate.

MOWERS: JD 318 lawn tractor w/5'box blade, mower deck, snow blower; Cub Cadet Model LT1050, Kohler 23 hp motor, 50" mower deck.; Craftsman 42" cut riding mower w/19 1/2 hp B&S.

TIRES: 2-MXV4 plus P235/55 R17; (4) 36x12.50x16.5 Hum Vee w/rims; (4) 10.00x20 super transport STA; (5) 11.00xR20 Goodyear Loadrange H; (4) P245-60 R18 Goodyear; (4) 7.50x16LT Cooper super traction mud tires; (2) 4.00-195L 8N Ford tractor; (2) P205/75R15 Allegiance; (4) LT265/75R16; (2) 14.00XR20 Michelin Military tires; (4) 215/75R17.5 Michelin 12 ply tires; (1) 10x16.5 NHS skid steer tires; (1) 12x16.5 NHS skid steer tire; (2) 10.00xR15 Michelin low pro trailer tires; (4) P215/75R14 Firestone tires; (3) LT245-75R16 Goodyear Wrangler H.T.; (2) 7.00x12 NHS forklift tires; (2) 4.80x8 Titan small trailer; (1) 26.5-25 tire; (2) 295/75 R22.5 tires.

TOOLS & MISC. ITEMS: Coleman Powermate 2 gal air comp.; 4x5 window for a house;

C.P. 1" heavy duty air impact wrench, 6 mo. old; Hitachi cordless drills; flashlights; impact wrench; welding & cutting tips; Whirlpool 220 a.c.; Samsung 120 a.c.; Master Cut edger; Homelite weedeater; 24' alum walk board; 18' of roller gravity convoy ramps; counter top; 20 treated corner posts; several pallets of new leaf springs for Ford 550 trucks or vans.

GUNS: Garrucha D.B. 22 cal Rossi pistol, Made in Brazil, in original box; H&R American double action .38 cal pistol; JC Higgins model 58313, 12 ga. B.A. shotgun; Savage 24V series C over & under .222-20 ga gun; 1 1/2 boxes of Western .38 cal short colt ammo; 1 box of Western .38 cal long colt ammo; 1 box Peters .38 cal long colt ammo; pistol box.

Any announcement made the day of sale takes precedence over any printed matter.

Wilson Realty & Auction Service
Lonnie Wilson, Broker/Owner/Auctioneer
P.O. Box 1305, Salina, Ks • 785-823-1177 or 826-7800
Website: www.soldbywilson.com E-Mail: soldbywilson@cox.net

USDA grant funds used to create new market for sheep producers

USDA's Agricultural Marketing Service (AMS) is partially funding the purchase and installation of equipment in a wool processing facility to develop base layer garments for the U.S. Army. If the project is successful, it could provide millions of dollars of new revenue and outlets for domestic sheep producers across the country.

The U.S. Army has provided the U.S. wool industry with a two-year \$750,000 Small Business Innovation Research (SBIR) grant to develop domestically produced prototype military Extended Cold Weather Clothing

System Generation III base layer garments from a form of washable wool that is resistant to melting and ignition. This project became possible through a \$400,000 USDA Wool Trust Grant made by AMS that partially funded the purchase and installation of the equipment in the Chargeurs Wool USA wool processing facility. The equipment was jointly funded by the USDA's Wool Trust and industry. This facility is producing washable wool top which can be used for a variety of domestically produced wool products that are already reaching the market.

Chargeurs Wool USA is the last wool processing plant in the United States selling high quality and high value wool used for clothing manufacturing and now, with this new USDA-funded equipment, they also will sell washable wool that's used to manufacture clothing. If the project is successful and the U.S. Army transitions to wool-based undergarments, it could provide millions of dollars of new revenue and outlets for the 82,000 domestic sheep producers across the country and help ensure the United States maintains a domestic wool processing industry.

Beef is celebrating Earth Day — good for the planet; good for you

April 22nd marks Earth Day, and the beef checkoff is once again encouraging producers to tell their friends and family to do something good for their body and the planet by celebrating with steak. Why? Because the beef raised today requires less land, water and energy than before and each serving provides 10 essential nutrients to your diet. Producers can be proud of so many things:

About two-thirds of cattle farms and ranches have been in the same family for two generations or more.

On average, each cattleman has 13 different practices in place to accomplish environmental goals such as nurturing wildlife, preventing erosion and conserving and protecting water.

Thanks to smart practices, raising livestock in the United States today accounts for less than 3 per-

cent of the country's total greenhouse gas emissions.

Not only that, but the average American farmer feeds about 155 people worldwide, compared to 26 just a few decades ago. And experts estimate global food production will need to increase 70 percent by 2050 to feed a growing world population. Many experts agree U.S. livestock production practices are an environmentally sustainable solution for raising food and should be considered a model for the rest of the world.

"As we prepare to celebrate Earth Day, we'd like to remind beef and dairy producers to share their production story with everyone they know — family, friends, neighbors and even those they just met at the grocery store. We need to let them know that we're proud cattle producers, providing 20 percent of the world's iron-rich beef with just 7 percent of the cat-

tle," says Daryl Berlier Owen, chair of the checkoff's Joint Public Opinion and Issues Management Group, and cow/calf producer from Amarillo, Texas. "That means people can enjoy a good steak as part of a healthy, balanced diet, knowing that it is being produced in such a way that's good for their personal health and the health of the planet."

Producers can find more information and modern beef production statistics, as well as informational videos, on the checkoff-funded www.ExploreBeef.org website.

A number of state beef councils will be participating in Earth Day efforts on a local level. For a list of state beef council contact information or for more information about your beef checkoff investment, visit MyBeefCheckoff.com.

Commission seeks candidates to represent Kansas on United Soybean Board

The Kansas Soybean Commission (KSC) is seeking qualified candidates to serve as one of its representatives to the United Soybean Board (USB). Any Kansas-resident soybean farmer is eligible. KSC will nominate at least two individuals for the available position, and the U.S. secretary of agriculture will appoint one of the candidates to USB. KSC intends to select its nominees in April.

The individual appointed to USB will serve a three-year term beginning in December. That person will be eligible to serve up to two additional USB terms.

"Serving on the United Soybean Board is a worthwhile endeavor," said Bob Haselwood, a soybean farmer from Berryton who is chairman of KSC and a USB director. "The national soybean checkoff is such an effective, efficient force in promotion, research and consumer information because it is farmer-driven. We encourage any soybean farmer interested in the success of the U.S. soybean industry to apply."

Candidates should possess strong leadership skills and be able to devote the time to attend six to 10 USB meetings and other events each year. USB directors are volunteers and are reimbursed for travel and out-of-pocket expenses. They do not receive a per diem or salary.

Legislation creating the national soybean checkoff and authorizing USB was part of the 1990 farm bill. Since Sept. 1, 1991, farmers nationwide have contributed 0.5 percent of the

price per bushel of soybeans to fund state and national promotion and research activities. USB administers half of the collected checkoff funds, and KSC retains the other half and allocates those funds for research, market development and educational projects to benefit Kansas soybean farmers.

For more information about USB, visit www.unitedsoybean.org on the Web.

Interested applicants must complete and return a confidential application form to the KSC office by April 8. To request the

form, contact KSC at info@kansassoybeans.org or 1-800-328-7390.

The position is open to all individuals without regard to their legally protected statuses. As the names of interested individuals are received, KSC does its best to ensure they reflect the diversity of those its programs serve. KSC also does its best to ensure that its nominees reflect diversity in scope of enterprise, experience, methods of production and distribution, marketing tactics, and other distinguishing factors.



Paul Wasko and Kevin Sebes, both of Hanston, review their Rock'n R Angus Ranch Sale Catalogs as they view the Black Angus Bull offering at the 23rd Annual Production Sale near Plainville.

FOLEY
EQUIPMENT



Ask about 0% for 48 months on new CAT Skid Steer Loaders!

USED EQUIPMENT

2006 CAT 252B, 1752 hrs	\$22,500
2008 CAT 252B2, 493 hrs	\$26,500
2004 CAT 246B, 2241 hrs	\$19,850
2005 CAT 257B, 2246 hrs	\$22,300
2004 CAT 246B, 2590 hrs	\$16,000
2004 CAT 246, 2589 hrs	\$13,500
2005 CAT 226B, 1450 hrs	\$16,900
1990 Bobcat 843, 1120 hrs	\$ 7,600
1997 Bobcat 753, 6933 hrs	\$ 7,880
2006 Komatsu PC35MR, 3265 hrs	\$16,600

CALL BRIAN BAXTER AT (316) 943-4211 FOR MORE INFORMATION.
www.foleyeq.com

WICHITA - CHANUTE - COLBY - CONCORDIA - DODGE CITY - GREAT BEND - LIBERAL - MANHATTAN - SALINA - TOPEKA

ELK & CHAUTAUQUA COUNTY KANSAS LAND AUCTION

SATURDAY, APRIL 2 — 1:00 PM

AUCTION LOCATION: Moline Community Bldg., 109 N. Main St. MOLINE, KANSAS

High quality land for both agriculture income and recreation.

TRACT 1: 78+/- acres, Big Caney River, heavy timber, tillable, big rolling hills, oak & sycamore trees 1/2 mile from blacktop, high quality hunting and fishing, rare size tract with so much recreation to offer.

TRACT 2: 247+/- acres, Big Caney River, tillable, blacktop frontage, timber, oak & sycamore trees, early 1900's Mill Pond dam across river.

TRACT 3: 80+/- acres, very clean pasture with 52.2 acres currently enrolled in CRP until October with a payment of \$1820. Pond & Homesite.

TRACT 4: 320+/- acres of pasture, perfect for summer grazing or winter pasture. Rolling hills, hunting, 3 ponds, old improvements, good fence.

TRACT 5: 320+/- acres, creek, creek bottom tillable, cliffs, rolling hills, clear water pond, pasture, and top quality hunting including a recently harvested typical whitetail buck with a certified score of 186.

TRACT 6: Tillable, pasture, 2 ponds, a 30'x70' metal barn, perimeter & interior hedge rows, developed for agriculture income & recreation.

Call today for locations, information, & details, or visit our website
www.sundgren.com

SUNDGREN REALTY INC. LAND BROKERAGE DIVISION
JOE SUNDGREN, Broker, 316-377-7112
RICK REMSBERG LIZ HENDRICKS
JEREMY SUNDGREN, 316-377-0013

AUCTION

WEDNESDAY, MARCH 30 — 10:30 AM

Offering for sale at public auction, located at 2881 Smoky Valley Rd.; from the 4-way stop in ROXBURY, KS, 1 3/4 miles East.
BE ON TIME ... NO SMALL ITEMS.

TRACTORS, TRUCKS & FARM MACHINERY

1998 John Deere 9300 4WD tractor, 4 hyd. remotes, 620/70R-42 tires, bareback, 5517 hrs., clean; 1990 John Deere 4955 MFWD tractor, trip hyd., 3 pt., PTO, 8985 hrs., 15 spd., new 18.4-26 fronts, 20.8R-42 rears; 1968 John Deere 4020 tractor, GB 900 loader, needs eng. repair; 1995 John Deere 9600 combine, 3375 eng. hrs., 2364 sep. hrs.; John Deere 930 flex head; 1995 Ford L9000 twin screw truck, 20' bed & hoist, 3306 Cat eng., 15 spd., roll over tarp, clean; 1976 GMC 6500 truck 20' bed & hoist, tag axle, 5+2; 2000 Ford F-350 Super Duty 4x4 pickup, 7.3 diesel eng., 5 spd., Hillsboro alum. flatbed, 98,600 miles, extra nice; 1990 Ford F-250 pickup, flatbed, not running; 2009 Sunflower 1435 29' disc, 22 1/2" FB, 23 1/2" BB, 9" spacing; 2009 Sunflower 5053 50' field cultivator, 5 bar spike harrow; 2006 Unverferth 6500 grain cart, roll over tarp; Great Plains Solid Stand 20' folding drill, 7.5" spacing, 13 1/4" discs, 9819 acres; 2009 E-Z trail mo. 3400 gravity wagon, 6" hyd. auger, roll over tarp; 2010 Plainsman Land Pride mo

ROR3515 15' bat wing rotary mower; Kent Ser. V+ 38' field cultivator, 5 bar spike harrow; 1990 Krause 4100 33' field cultivator, 3 bar spike harrow; White 435 14 shank chop chisel; John Deere 335 29' disc; 2000 Krause 6300 27' discavator, 5 bar spike harrow; Blanchat 7 btm. on land plow; John Deere 7200 Max Emerge 2 vacuumeter 8 row planter; Clipper 200 fert. spreader; Bush Hog 257 7' rotary mower; Ag-Renewal Inc. tandem axle header trailer; John Deere 853 row head; John Deere 653A row head; 4 wheel running gear; 4 wheel header trailer; John Deere 4 sec. rotary hoe; IHC 51 chuck wagon; John Deere 714A chuck wagon box on truck running gear; 10' grass seeder; M&W 15' 3 pt. rotary hoe; John Deere 6 row 3 pt. cultivator; 10' speed mover; folding spring-tooth; 200 gal. field sprayer; 20' hume reel; 12 v drill fill auger; Land Pride RV45108 9' 3 pt. blade with dolly wheel; pu flatbed elec. over hyd. bale spear; 2 Welco bal accum. & forks; soil mover 50RFF; 1994 Titan 6x20 stock trailer; 1970 Ford truck & John Deere chuck wagon box.

TERMS: Cash day of sale. Statements made day of sale take precedence over advertised statements.
Lunch provided by K & B Catering

STEVE CROWTHER ESTATE
LYNNIE CROWTHER, SELLER

VAN SCHMIDT • Auctioneer/Realtor
7833 N. Spencer Road, Newton, KS 67114
620-367-3800 or 620-367-2331
Schmidt Clerks & Cashiers
www.hillsborofreepress.com

SALFORD VERTICAL TILLAGE TOOL



Stop by our booth at the Salina Farm Show
March 22-24, 2011

C&L Sealstorage LLC
Brian • 785-545-8441 • Brent • 785-545-8447
TIPTON, KANSAS

CONSIGNMENT AUCTION

SUNDAY, APRIL 3 — 11:00 AM

Centralia Community Center, CENTRALIA, KS. 66415
Items may be consigned until 5 P.M. April 2, 2011

Early Consignments
MACHINERY, LIVESTOCK, EQUIPMENT

Ford 841 tractor w/3 pt.; 6' 3 pt. shredder; homemade 5'x8' utility trailer; 120 B Schuler silage wagon; Pride of the Farm calf feeder; steel 5' water tank; used cattle panels; metal feed bunks; 9 No. 2 "J" concrete livestock feed bunks, slightly damaged; pig feeders; pipe gates; steel posts; four 10.00x20 12 ply traction tread truck tires on rims; 8 used 11R225 truck tires; 150 hedge posts, lines & corners; 30' used 26 gu. tin, est. 70 sheets; 40 to 50 - 20' trusses. '95 Chevy Cavalier, 4 dr., 4 cyl.; 16' Glassmaster boat & trailer w/60 hp Johnson outboard motor; Craftsman LT1000 rider mower; roof 30' Bush Hog self-propelled mower w/7 hp Briggs; Cushman utility 2 wheel drive vehicle; youth go-kart 6 hp overhead value engine, new; Craftsman push lawn mower; garden scooter; Harley Davidson bicycle; 30 gal. 5 hp air compressor; Delta 4" belt 6" disc combination sander; Ryobi 16" scroll saw; wild game traps; fishing equipment; vinyl replacement windows: 2 Simonton 17 1/2x33 3/4", six CertainTeed: One 23 1/2"x29 1/2", One 29 5/8"x61 1/2", Four 22 5/8"x61 5/8"; new white toilet stool in box; 100 gal. light gray latex enamel paint; trailer load of new tools; antique corn sheller; Depression glass & lots of household items.

We are still taking consignments. Do expect many more items by sale date. Lunch on Grounds.

For Info, contact: 785-770-2918, 857-3341 or 857-3390
SALE DAY PHONE: 785-857-3302

Website: www.centraliaauction.blogspot.com

Additions & Pictures will be added as available

AUCTIONEERS: Steve Aeschliman; Jason Boucher; John Cline; Dan Deters; Dale Wilhelm



By Val Farmer

Rural Life

Being Pioneers In The Epic Of Our Own Lives

The men and women who settled our hinterlands were true pioneers. They left circumstances so dire and so dispiriting that they threw themselves gladly into the unknown in search of a better life. The frontiers of North America offered new hope, a new life, a chance to dream new dreams and to work toward their aspirations.

There were frontiers – frontiers of land, frontiers of opportunity, and frontiers of freedom. Through grit, sacrifice and hard work, the land and natural resources were tamed, harnessed and put to use. Behind every working farm and ranch are stories of how men and women acquitted themselves in that struggle.

Those who expected things to come easily, those who continually were looking over the horizon and those defeated by the adversity of weather or the perversity of hard luck moved on. Some of those who stayed did so because they had no where else to go. The gauntlet was thrown and the challenge was accepted.

Our pioneer heritage. Today, the descendants of those hardy souls are still on the land or, at most, one or two generations removed from their agricultural heritage. The accounts of courage, accomplishment, sacrifice and tragedy of the pioneering people are valued sources of spiritual and moral nourishment for new and rising generations. Their struggles and sacrifices are appreciated. Their lives serve as beacons and guideposts to point the way

among the thickets and brambles of life.

That drama is still being relived in the lives of many smaller and mid-sized family farmers and ranchers. They choose to leave desperate situations that no longer work in the hope of finding better lives for themselves and their families. They are being true to their pioneering heritage by their courage and faith as they leave familiar surroundings and face daunting challenges in new places.

New frontiers in agriculture. But what of today? Where are our frontiers? The land is settled and fenced. The methods are tried and proven. The inventions have been invented. Where is the excitement? What can be tried that hasn't already been tried?

The frontiers are not gone; they are only different. Technology and the knowledge explosion have created whole new fields while rendering others as obsolete as the horse and buggy.

In farming and ranching, technological developments continue to revolutionize a producers' capacity to produce food and fiber with great abundance. This, in turn, creates challenges in terms of knowledge, financing and marketing.

Computers, internet, telecommunications and computer-aided technology have accelerated this process exponentially. For policy makers, producers, scientists, and marketing specialists, modern agriculture has an abundance of

challenging frontiers. There are new ideas and new applications.

Agriculture is not alone. Whatever the field of endeavor, new ground is being broken. In our daily struggles with economic realities, rewards will go to those who are there first and stake their claim.

It is not as easy as loading up the wagon and moving on. To be there first requires preparation, dedication and a sense of what is needed – not only now, but in the future. To succeed is to find unique talents or ideas and dare to use them.

The frontier within. There also are frontiers of personal growth and change. It is sometimes easier to scale a mountain than climb the cliffs of our personal ruts. The greatest triumphs are not fought in the public glare but in the silent recesses of our heart. It is there that we find the bad habits we refuse to give up, self-imposed blinders that shield our view of ourselves, distractions we willingly substitute for important and enduring goals and the shackles that bind our imaginations.

For those who were bruised and broken by an early experience in homes where bad examples and human failure prevailed, there is a need for a heroic effort to break the chain of misery and incorporate new ways of doing things.

Here is a true pioneer –

the person who cares enough about his or her children and their future children to make a break with the past and invent a life he or she has not seen. With that new ground broken, their descendants will be free to enrich it and build upon it without having to plow the old rocky ground over and over again. With only the faintest vision of where to go, brave people undertake the journey to leave the painful past behind.

Discovering the frontier of love. There also is another frontier too seldom crossed. It is the frontier of living a life based on love. To really love is to enter uncharted paths where self is forgotten and rewards visit those who do not expect them. We can be pioneers in parenting, marriage, friendships, community life, church fellowship and in serving others.

In a sense, each life is a pioneering epic, to be lived but once. Do we stand in one place or do we look for frontiers and horizons that lift us to greater heights? Do we break new ground for others to follow or do we limit ourselves old and familiar soil? Frontiers are still here. But are there enough pioneers?

For more information on justice, visit Val Farmer's website at www.valfarmer.com. Val Farmer's book, "Honey, I Shrunk the Farm," can be purchased by sending a check or money order for \$7.50 to: Honey, I Shrunk the Farm, The Preston Connection, PO Box 1135, Orem UT 84059.

Val Farmer is a clinical psychologist specializing in family business consultation and mediation with farm families. He lives in Wildwood, Missouri and can be contacted through his website.

©2011 The Preston Connection Feature Service



The 34th Annual Legacy Bull and Female Sale was attended by Jay and Doris Ronnebaum, with D&D Angus of Seneca. They have a son that attends K-State studying Animal Science.

Subscribe to

GRASS & GRAIN

Call: 785-539-7558
or visit us ONLINE at:
grassandgrain.com

ESTATE AUCTION

TUESDAY, MARCH 22 — 4:30 PM

I-70 and Valencia Rd., Exit 350 — TOPEKA, KS

GUNS: Ruger Model 1 30-06 lever action ANIB w/Redfield scope; Ruger Super Blackhawk 44 mag revolver w/case; Smith & Wesson Mod. 686 357 revolver w/2 1/2" barrel, ANIB; Smith & Wesson Mod. 10 38 cal. revolver; Pano 1911 (New Model) 45 cal. pistol; Colt 25 cal. auto w/extra clip & holster; H&R TRI 7 .22 cal. revolver; J.C. Higgins Mod. 31 22 cal. rifle; CDM 22 cal. sport revolver; 2 Crosman air rifles; 600 9mm brass casings. (All guns in excellent condition. To start selling about 6:00 PM)

Selection of nice furniture; Fenton, Moon & Stars, Depression-era and other collectible glassware; variety of collectibles & primitives; quilt tops; art work; kitchenware; general household; hand & power hand tools; lawn & garden tools & equipment.

See our website at www.whitmoreauction.com for detailed listing & pictures & general info.

WHITMORE THUNDERWOOD AUCTION
Auctioneers: Elmer Whitmore & Gary Hallenbeck
785-478-2100 or 785-232-3150

LAND AUCTION

520 ACRES SELLING IN 4 TRACTS

SATURDAY, APRIL 16 — 9:30 AM

Due to death, the following real estate and personal property will be offered for sale at 2661 1st Road, located from Barnes, 8 miles South and 1 1/2 miles West, or from Randolph, 12 miles North to Cyclone Lane (Mile Marker 205-Cottage Hill) then 6 miles West, 1 mile South and 1 1/2 miles West. WATCH FOR SALE SIGNS!!!

REAL ESTATE SELLING AT 11:00 AM

TRACT #1: SE 1/4 29-5-5, Lincoln Township, Washington County, Kansas. A tract of 160 acres m/l consisting of homestead with large 2-story stucco house, 2-car garage and many outbuildings sitting on 5.78 acres; 72.3 acres tillable; 78.8 acres grass; balance in trees and creek. Taxes: \$1,616.26.

TRACT #2: SW 1/4 28-5-5, Lincoln Township, Washington County, Kansas. A tract of 160 acres m/l consisting of 12.49 acres tillable; 69.6 acres pasture; balance in waterways and meadow. Pasture has good fence and good ponds. Taxes: \$828.89.

TRACT #3: NW 1/4 32-5-5, Lincoln Township, Washington County, Kansas. A tract of 160 acres m/l consisting of 12.49 acres tillable; 48.9 acres in CRP until 2013. Balance is nice pasture with good ponds and fencing. Taxes: \$763.09.

TRACT #4: NW 1/4 of NW 1/4 33-5-5, Lincoln Township, Washington County, Kansas. A tract of 40 acres m/l consisting of 17.8 acres tillable; balance is meadow with trees on south end. Taxes: \$194.89

TERMS: 20% down day of sale. Balance due in 30 days or upon delivery of merchantable title. Title insurance, contract, and escrow fees to be paid 1/2 each by seller and buyer. Seller to pay 2010 and all prior years property taxes. 2011 taxes will be prorated as of closing date. Buyers will receive landlord's 40% share of harvested crops and will pay landlord's 40% share of input expenses. Buyers of pasture will receive the 2011 pasture rent. **Contracts, Deeds and down payments to be escrowed at Washington County Abstract, 111 E. 3rd Street, Washington, KS 66968. These properties will sell to the highest bidder day of sale. The auction firm is working for the seller. Announcements day of sale take precedence over printed matter.**

CAR & PERSONAL PROPERTY

SELLING AT 10:45 A.M.
2003 Buick LeSabre Custom, 4-door car, silver, 115,205 miles, nice clean car.

SELLING AT 9:30 A.M.
Nice 5-pc. bedroom set, brown; 3-pc. bedroom set, blonde & brown; 3-pc. bedroom set, blonde; metal bed; 2 ft. tall "Keep Safe" safe; nice flowered sofa; RCA color TV; gold sofa; 3 cushioned rockers; wooden end table; oak telephone; GE electric dryer, older; Amana refrigerator, white; table w/4 chairs; Panasonic microwave; microwave cart; Monarch electric range; wooden radio stand; wooden desk; wardrobe; 2-door metal kitchen cabinet; 4 ft. white metal cabinet; floor lamp & bedroom lamps; metal clothes racks; 2 coat racks; fans; pots & pans; dishes, silverware, glassware; 6 ft. aluminum step ladder; wooden step ladder; aluminum shovel; tools; other misc. household items.

All purchases to be settled for by cash or good check day of sale. Not responsible for accidents. Lunch will be available.

VERLIN RICHTER ESTATE

Neil Richter, Executor

Jim Vathauer, Salesman & Auctioneer

Gary Case Realty

Clay Center, Kansas

785-630-0849 (cell) 785-632-3076 (office) 785-777-2037 (evenings)

FARM MACHINERY AUCTIONS

Saturday, March 26, 1pm
LOCATION: 5806 SW 157 Terr, Douglass, KS

'86 JD 3150 MF, JD 265 loader; '81 JD 4840; GP 35F30 drill; Sunflower G4-493 tandem disk; JD #1010 fld cult; Unverferth 275 gravity wagon; '99 JD 955 MoCo 149" flail impeller

CIRCLE P LAND & CATTLE, Seller

34TH ANNUAL FARM EQUIP AUCTION
Monday, March 28, 11am

LOCATION: Theurer Mktg Ctr, Hwy 160E, Wellington, KS

'98 JD 7810 MFW, AC 7060 tractor; '95 CAT Challenger 45; '48 IH 130 w/6ft belly mower; '78 Chev C65 tandem, '18 R&H; '97 Willmar 7400 sprayer; '81 JD 8820, 30' rigid & flex; UFT 400 bu grain cart; Miller 18ft disc; Bullmobile 7x20 stock trlr + other trlrs; custom built 8x32 triple axle round bale trlr; add 1 tillage equip. Items still being consigned - check website for updated list.

Still taking consignments for both Auctions. Call TODAY!

United Country www.uctheurerauctions.com
Theurer Auction/ Realty LLC **620.326.7315**

ESTATE AUCTION
SATURDAY, MARCH 26 — 9:30 AM
2110 Harper Dg. Fairgrounds
LAWRENCE, KANSAS

1997 Oldsmobile Regency 4 door car (78K, nice & clean); Ford 8N Tractor(not running); Agri-Five 5 ft. rotary mower; 5 ft. adjustable straight blade (new); dirt slip; Ariens 4T150H hydrostatic riding mower; push mower; lawn dump trailer; oak dry sink; oak rocker; washer/dryer; J-Hawk items; Aladdin lamps w/ shades (model #5 1915-16, # 9, #12); R&M Junior fan; Jar Collection (Fritzel, colored); Stoneware mixing bowl set; Hull 6 1/4 vase; Glassware: Austria, Bavaria, Nippon, Haviland,

Limoge, Carnival, sandwich, pressed; glass baskets; Hot Wheels; Masonic Collection: large amount of medallions, medals, pendants, lapel pins & more!!!; kitchen décor; Craftsman tools; Western Ladies saddle/tack; lawn & garden items; many other items too numerous to mention!!

COINS 9:30 A.M.: 1844 & 1856 Large Cent; 1857 Flying Eagle; 1888 Liberty Nickel; Seated Dimes; Indian & Wheat Pennies.

SELLER: JIM KENNEDY ESTATE
Auctioneers: Mark Elston & Wayne Wischropp
785-594-0505 • 785-218-7851
ELSTON AUCTION COMPANY
"Serving your auction needs since 1994"
Please visit us online at
www.KansasAuctions.net for pictures!

EQUIPMENT AUCTION
FRIDAY, APRIL 8 — 1:00 PM
2026 Rd. 380 — BURLINGAME, KANSAS

AUCTION LOCATION: At intersection of Hwy. 56 & Hwy. 99, East of Council Grove and North of Emporia, KS, travel North 3 miles on Hwy. 99, turn East on Rd. 370, go 5 miles East to Rd. W, then North on Rd. W 1 mile to Rd. 380 then 1/2 mile East on 380 Rd. to auction site.

"I am changing my haying operation and will sell the following equipment."

TRACTOR: New Holland T6050 Plus, MFWD (bought new in 2009) with 850 TL loader, approximately 840 hours, cab with training seat, heavy duty category #3 front axle, loaded rear tires with weights, 3 remotes, 1000 & 540 PTO, left hand reverser, deluxe draft control, 18.4 R38 rear, 14.9R28 front, loader, quick attach bucket with grapple fork, bought new, MUST SEE!

IMPLEMENTS & TRAILERS: 2009 New Holland 499 pivot windrower (bought new in 2010) less than 100 hours (still has paint on the sickle), LIKE NEW!; 2005 New Holland BR 750 baler 4x6 twine, auto wrap, very clean, shows little wear!; Garfield 500 scraper 72 in. cut, 10" clearance, 5.5 yd. capacity for minimum 80 HP and 2 remotes (bought new 2010), paint is still on the inside of bucket, LIKE NEW!; 2007 DCT (Dressen Custom Trailer) 29' 5th wheel flatbed trailer, wood floor, 3 - 7,000 lb. torsion axles, GVRW 21,000 lbs., dove tail with spring loaded ramps, high/low dual screw jacks, dove-tail fold ups to make true 29' bed, good rubber, nice solid trailer w/tool box; 16 ft. Home built 5th wheel trailer metal floor, lights, brakes, 2 torsion axles, built right!; Farmhand 8 bale accumulator fork for front-end loader and/or Bobcat.

PIPE & MISC.: Misc. chains, boomers & straps; pipe 250, 30 ft. joints of 2 3/8" pipe, very good condition, used for water only.

TERMS: Equipment can be removed day of auction by qualified buyer, by preapproval of seller or auction company. If not prior approved, equipment will remain on the premises until funds are cleared. What is listed is what is selling. There are no small items. The auction will begin promptly at 1:00 p.m. and be completed in an hour. Please be on time. Cash or approved check. All statements made day of auction take precedence over advertisements. Owners and auction company not responsible for accidents or theft.

AUCTIONEER'S NOTE: You would never know this equipment is preowned. Most of it looks like new! The opportunity is yours!! Remember Friday, April 8th at 1 PM.

PROPERTY OF DAKOTA BRUNSON
For information on equipment call 307-299-1097

RICK GRIFFIN
Auctioneer
Cell: 620-343-0473

CHUCK MAGGARD
Per. Prop. Auctioneer
Cell: 785-256-3914

Griffin Real Estate & Auction Service LLC

305 Broadway
Cottonwood Falls, KS 66845
Phone: 620-273-6421 • Fax: 620-273-6425
Toll Free: 1-866-273-6421
Email: griffinrealestate@sbcglobal.net
www.GriffinRealEstateAuction.com

Kansas Auctioneers Association

Soybean Checkoff's retooled website serves and informs U.S. farmers

The United Soybean Board (USB) has retooled its website, www.unitedsoybean.org, to sharpen its focus on meeting the needs of the nearly 600,000 farmers who grow soybeans in the United States.

The website features original articles and video reports that tell the many stories of U.S. soybean farmers and their soybean checkoff, whose mission it is to support U.S. soybean farmers by ensuring U.S. soy is of the highest quality and most competitive in the world.

"U.S. soybean farmers

are the most productive in the global marketplace," said USB Chairman Marc Curtis, a soybean farmer from Leland, Miss. "The redesigned website offers U.S. soybean farmers easy access to the information that helps them run their operations as productively and efficiently as possible."

The website's original articles explore nearly every facet of the soybean industry: its critical role in U.S. animal agriculture, its expanding markets globally, its increasing importance as a pri-

mary feedstock for biofuel and more.

The site also offers free tools such as the Soybean Quality Toolbox, which helps U.S. farmers select top-performing soybean varieties in their own areas; the Fieldprint Calculator, which enables farmers to measure their operations' impact on sustainability; and other free, practical resources.

USB is made up of 69 farmer-directors who oversee the investments

of the soybean checkoff on behalf of all U.S. soybean farmers. Checkoff funds are invested in the areas of animal utilization, human utilization, industrial utilization, industry relations, market access and supply. As stipulated in the Soybean Promotion, Research and Consumer Information Act, USDA's Agricultural Marketing Service has oversight responsibilities for USB and the soybean checkoff.

NASS launches new CropScape geospatial online data service

To provide easier access to geospatial satellite products, the U.S. Department of Agriculture's National Agricultural Statistics Service (NASS) announced the launch of CropScape, a new cropland exploring service. CropScape provides data users access to a variety of new resources and information, including the 2010 cropland data layer (CDL) just released in conjunction with CropScape. This new service offers advanced tools such as interactive visualization, web-based data dissemination and geospatial queries and automated data delivery to systems such as Google Earth.

"CropScape delivers data visualization tools directly into the hands of the agricultural community without the need for specialized expertise, GIS software or high-end computers," said Mark Harris, NASS Research and Development Division director. "This information can be used for addressing issues related to agricultural sustainability, land cover monitoring, biodiversity and extreme events such as flooding, drought and hail storm assessment."

NASS produced the 2010 CDL using satellite image observations at 30-meter (0.22 acres per pixel) resolution and collected from the Resourcesat-1 Advanced Wide Field Sensor (AWiFS) and Landsat Thematic Mapper. The collection of images was categorized using on-the-ground farm information including field location, crop type, elevation, tree canopy and urban infrastructure. All prior CDL products dating back to 1997 are also hosted by CropScape.

CropScape was developed in cooperation with the Center for Spatial Information Science and Systems at George Mason University, Fairfax, Va. The research and development of CropScape and the NASS partnership with George Mason University reflect NASS's continued commitment to improve U.S. agricultural production, sustainability and food security. CropScape is operated by NASS's Research and Development Division and hosted and maintained by the Center for Spatial Information Science and Systems at George Mason University. For more information about CropScape, and the Cropland Data Layer visit <http://nassgeodata.gmu.edu/CropScape>.

GREAT JACKSON COUNTY, KS STOCK FARM



156 Acres m/l NE of Holton. 60x120 Morton, fence line bunks, auto waterers, spring box, pipe pens, grain storage & shelter belt. Approx 90A tillable. Balance good clean pasture. Nice 2300 sq ft, 2 story farm home. Addtnl 67 acres, mostly tillable (tile terr) within 3/4 mile.

67 acres m/l of nice laying farmground. High % tillable. Long tile terraces. Good pond. Good perimeter fence. NE of Holton on good blacktop.

Roger Hower 785-364-8272,
rhower@kellermanrealestate.com
KellermanRealEstate.com
101 W. 4th St., Holton, KS

Tell them you saw it in Grass & Grain!



FARM EQUIPMENT AUCTION

DATE: SATURDAY, MARCH 26th, 2011 @ 10:00 A.M.
LOCATION: Great Bend, Ks, approx. 4 miles NW on 96 Hwy to Heizer, Kansas - 1 mi. West on NW 40 Rd, 1/4 mi. South on NW 70 Ave, West into Driveway

"SALE WILL TAKE APPROX. 3 HOURS SO PLEASE BE ON TIME"

SELLER: HAROLD "GENE" NEUFORTH ESTATE
BAUER, PIKE & JOHNSON CHTD. ATTORNEY FOR THE ESTATE

VEHICLES: 1999 Monte-Carlo LS, 2 Door, Black Interior, Split Front Seats, V-6 Engine, 3.1 Liter, 228,752 miles *1968 Ford F600 Farm Truck PTO/Hyd. Lift V8 Engine, 16 ft. Grain Bed w/ Steel Sides and Tail Gates Good 8.25 - 20 (Good Rubber)

FARM MACHINERY: 3-PT. JD. 21 ft. Model 400 Rotary Hoe * Krause Model 2423, 22 ft. Tandem-Offset Hydraulic Fold Disc., (22" Rear & 20" Fronts) * Better-Bilt PTO (Honey Wagon) Liquid Spreader * Buffalo Scout Model # 470-1009, 6 Row 3 pt. Row Crop Cultivator * Hesston Model # 2210, 36 ft. Folding Field Cultivator, 10" Sweeps, 3 Row Tine Leveler and Spring Tension Shanks * Hesston Model 1170 Hydro-Swing Swather, 16 ft. Header w/9 ft. Crimper * "Paul" Livestock Scale (Hog Scale) * "Butler" 1,060 gal. End Fitter L.P Tank * "AO Smith" 409 gal. End Fitted L.P. Tank on Trailer * Shafer 16 ft. Disc. * * Krause 16 ft. Chisel * Shop-made liquid Fertilizer Applicator 60 ft. folding, 3 pt. w/ 3 Hydr. Cylinders, left and right boom control valves and pump * J.D. 7700 Combine, 22 ft. Header, Power Steering, Cab, Air, Diesel, Chopper * Set of Straw Spreaders w/ Safety Guard and Brkts. * J.D. Model 7300 Air Planter with Fert. Max Emerge II, 12 Row 28 foot * J.D. 3-16" Hydr. Plow * Agri-Inject Chemigation Systems *200 Gal. Saddle Poly Tanks, w/ Frame & Brkts. * Truck Frame and Wheels w/ 10' flat Bed, Steel Tank and a Poly Tank * Danhouser 3 pt Post Hole Digger with 9" Auger * Big Ox 9 Shank 3 pt. Ripper * BMB 7' 3 pt. Rotary Mower * 3 pt Cement Mixer, PTO, Hydr. Dump * 16' Tool Bar with Shovels & Shanks * 7' Rino 3 pt. Adj. Back Blade * GB Load Master, Model 800 Front End Loader, 72" Bucket and Brkts. * 125 gal. L.P. Tank, Wet Leg, Filler Hose on 2 Wheel Trailer * SemiAxels w/ 4 Wheels and 11 R-24.5 Rbr.* Win-Power 45/35 PTO gen., 115/220 Volt on Wheels * Speed King 4" Drill Fill Auger, 12 Volt 11 ft. * J.D. Model 346 square Bailer w/out Engine * Upright Air Compressor * Scrap Iron and old Machinery * Grinder * Electric Welder * Slide In Metal. Stock Rack * Tap and Die Set w/ Threader * Behind Cab Pickup Fuel Tank and Pickup Bed Toolbox * A-Frame w/ Chain Hoist * Assorted Hand Tools * Swather Header * Cement Power Trowel w/ Mtr. * Misc. * 4-Wheeler Spray Tank * Acetylene Torch Set & Bottles * Lg. Pipe Wrenches * Hydr. Jacks.

Visit our website - www.schremmerauction.com

SCHREMMER



REALTY, AUCTION & APPRAISERS, L.C.
188 N. Hwy. 281 • Great Bend, Ks. 67530
(620) 792-3988



AUCTION

SATURDAY, APRIL 2 — 10:00 AM

As we have retired from farming and ranching, we will sell our equipment, located from HAVENSVILLE, KS: Go 4 miles North on Hwy. 63 to J Rd., then go North 1.25 miles on J. Rd. Or from CORNING, KS: Go 8 miles South and West on Hwy 63 to J. Rd., then 1.25 miles North to 231 J. Road, HAVENSVILLE, KS.



TRACTORS, DOZERS & ANTIQUE TRACTOR

Ford 7910 III front wheel assist diesel tractor, SN BC16702, w/AC cab, 6314 hrs., 18.4x38 tires, front fenders, 3-pt., dual outlets, good shape, sells complete with an Allied 795 loader w/7' bucket, very good; Allied 2-pt. loader bale spear; IHC Farmall 706 tractor w/German dsl. motor, WF, FH, TA, 5620 hrs., 18.4x34 tires, dual PTO, SN 45846 S-Y, good shape; Case 830 dsl. Case-O-Matic tractor, NF, Eagle hitch; M Farmall tractor, NF w/John Deere 45 front loader, good; D6-9U Caterpillar bulldozer w/10' cable operated blade, shedded, good tracks, runs good; 1930 300-125 4x4 wheel drive Massey Harris General Purpose tractor w/manual 3-sp., steel lug wheels, not running, mostly complete.

PICKUPS & ANTIQUE TRUCK

1996 Ford F-350 4x4 pickup w/5-spd., 460 motor, 95,600 miles, 8' flatbed w/gooseneck hitch, running boards, one owner truck, very good; 1994 Chevy 2500 4x4 pickup w/350 motor, AT, 168,600 miles, w/heavy steel flatbed; 1953 Chevy 6400 truck w/8763 actual miles, 4-spd. 2-spd. axle w/12' wooden bed & hoist, very good; 1993 Titan 20' steel stock trailer w/sliding center gate, shedded.

MACHINERY

1985 Ford F-150 4x4 spray truck w/4-spd., 300 6-cyl. motor, 200-gal. poly tank, 12-row booms, foam marker, electric over hyd. pump, good; Hesston Rounder 5510 big round baler, electric tie, shedded; Hesston 6600 dsl. self-propelled swather w/AC cab, 14' head, SN 660T1962; Hesston 6600 dsl. swather w/cab, salvage 3-pt. bale spear; Single spear loader spear; 3-pt. high lift bale spear; 660 John Deere hay rake w/dolly wheel, very good; 5-wheel 3-pt. wheel rake; Heavy duty 3-pt. stack mover; IHC No. 100 9' semi-mount balanced head mover; IHC 510 18-hole grain drill w/fert.; Gehl 95 grinder mixer w/loading auger, long extensionm unloading auger, scales, always shedded, 4 screens, good shape; Blair 6' x 14' Feeder-R-Wagon, good; Kelly Ryan 4' x 9' feed wagon; Dakon 330-bu. heavy duty 25,000-lb. gears gravity box wagon; 9' x 18' steel bed bumper hitch trailer w/dual wheels; 16' x 8' shop made gooseneck flat trailer w/tandem axles, wood floor, electric brakes and stock rack; John Deere 694A 6-row 30" planter w/Acra-Plant runners, good; Glencoe 9-shank Soil Master; Case 12' offset disc; Woods Bros. 1-row corn picker; Kewanee 1020 hyd. fold disc; White 485 2 1/2' hyd. fold fild cultivator w/bar harrow; Brady 16' fild cultivator w/tine harrow; 6-row 3-pt. danish tine cultivator w/rolling shields; 16' pull-type Crust Buster; John Deere side sling manure



spreader w/1000 PTO drive; 10' one-side fold bat wing heavy duty rotary mower, 540 PTO; Old Cat T8869, pull-type road grader w/steel wheels; Old side sling manure spreader, salvage; Big bale unroller w/wench lift; Pair of 16.9x34 and pair of 18.4x34 clamp on duals; 8" x 32" auger.

LIVESTOCK EQUIPMENT

(2) 4-ton (1) 5-ton & (1) 6-ton bulk bins, good w/unloading augers; 800 bu. & 1350 bu. steel bins w/aeration fans; Columbian 500-bu. steel bin; 4" x 12' portable auger; 9 Round Davis bale rings; 5 Other bale rings; (2) 7', (1) 8' & (1) 10' round tanks; 2 Long heavy metal feed bunks; 2 Poly bottom bunks; 2 Long elevator feed troughs; 800-lb. plus pickup 12V cube feeder, good; El Toro cattle oiler; 2 Electric branding irons w/registered; brand J- w/papers; Cap-Chur dart pistol w/syringes and all accessories; Henderson castration tool; 6 Pistol grip syringes; Many other vet supplies; Dehorners, small, medium & large.

MOTORCYCLES, MOWER & TILLER

2006 Kawasaki KLR650 street legal motorcycle, 3975 miles, w/helmet & accessories; 1972 Suzuki RM100 dirt bike; Suzuki 185 4-wheeler, needs timing chain; Cub Cadet 933E walk-behind self-propelled mower w/9-HP Briggs motor; Huskee heavy duty 5-HP rear tine tiller; 8-HP 32" Big Mow 3-wheel lawn mower.

SHOP TOOLS & MISC.

Ag Tronic PTO 540 3-pt. generator, SN 734210, 220 or 110V, good; 110V wire welder; Shop A-frame; Forney 180-amp welder; Several older body shop tools; 1" drive socket set; Dry wall sander; Assorted tools; Old iron; Assorted pipe; Lots of assorted nuts, bolts, etc.; Pile of rough cut full inch lumber of various lengths; Antique wood burning cook stove, good; Old hand crank German meat slicer; Several older Massey Ferguson & IHC wheel weights; 170-gal. portable fuel tank w/hand pump, on wheels, very good; 300-gal. fuel tank & 2 stands; Plus several hidden treasures buried in the barn.

Consigned by
Dean & Randy Myers
Phone: 785-948-2751

Case 1845 Uni-loader w/6' tooth bucket, dsl. motor, SN 9859224; 40-YR Drott Cruz-Air rubber tired excavator hoe w/5' ditch bucket, Detroit dsl. motor w/outriggers, SN 1867; 1994 GMC 3500 1-ton dually ext. cab truck w/6.5 dsl. rebuilt engine, power windows, cab & chassis; 1982 GMC 7000 truck, cab & chassis, long wheel base, V8 366 rebuilt gas motor, 5-spd., 10-hole bud wheels; 1984 GMC Brigadier truck tractor w/tandem axles, 9-spd., 300 Cummins motor, 38,000-lb. rear axles on 10-hole bud wheels; Case backhoe attachments for tractor, complete w/cylinders and bucket.



AUCTIONEER'S NOTE: If you are in need of good useable items, be sure to attend this auction!

TERMS: Cash or valid check. Not responsible for accidents or theft. Statements made sale day take precedence over printed material. LUNCH ON GROUNDS.

SELLERS: JERRY & LOIS JOHANNES
785-868-3546

AUCTION CONDUCTED BY:
CLINE REALTY & AUCTION, LLC
John E. Cline, Broker-Auctioneer
Onaga, Kansas • 785-889-4775
website: www.mcclivestock.com/clinerealty

Creep feeding provides needed nutrients to nursing foals

A nursing foal's nutritional requirements will exceed the mare's ability to supply nutrients to the foal a few months after birth, making creep feeding a good way to get the young horse off on the right hoof.

Dave Freeman, Oklahoma State University Cooperative Extension equine specialist, said many foals allowed access to grain will start to show interest in eating within a month of birth.

"If a mare's feed is soft and small enough, it is expected that foals will soon eat alongside a mare's trough," he said. "While milk will serve as the main source of nutrition for the first couple of months, unweaned foals older than three months to four months of age will need a substantial source of additional nutrition."

Given that adequate amounts cannot be assumed just by eating alongside the mare, Freeman recommends horse managers provide unweaned foals older than three months to four months of age access to a creep feed.

Creep feeds are formulated to be nutrient-dense, highly palatable feeds that are easily digested by foals. Creeps can be fed as pellets or as coarsely processed grains.

"Most creep feeds are about 16 percent protein, and are formulated to contain about 0.6 percent to 0.8 percent calcium and

0.4 percent to 0.6 percent phosphorus," Freeman said.

Recommended schedules start with supplying a half-pound to one pound of creep feed per day for the first month, with expectations of increasing supplies as the foal grows through the next several months.

Once fully on creep feed, expect consumption to be round 0.75 percent of the foal's body weight per day. Thus a 150-pound foal can be expected to consume approximately 10 pounds of creep feed per day. The amount of creep feed intake per day likely will increase to approximately 1.25 percent of the foal's body weight per day after a few months.

"Feeding schedules and amounts will be dictated by the individuality of the foal and its growth," Freeman said. "As long as processed feeds and forages can be chewed easily and are palatable, most foals will be eating diets characteristic of other horses within a few months of age."

Most foals can be allowed free-choice creep feed without fear of overconsumption being a problem.

"A foal's intake capacity generally will be lower than levels that will cause fat deposition or too-rapid growth," Freeman said. "Of course, foals learn to eat feed through imitation. A foal that does not care to eat might be encouraged

by placing a companion next to or with it, such as another foal, pony, goat or horse."

The main concern in creep feed construction is to design it to be easily accessible to a foal while deterring the advances of the brood mare's attempts to get at the feed.

Openings into the creeps will need to be narrower than the width of a mare's chest while being wider than the foal's chest and hips. The height of openings likewise need to be lower than the wither height of a mare, but several inches taller than that of the foal.

"Placement of a smooth top board that can be easily raised as the foal grows is one option," Freeman said.

Construction of a feeder that protects feed from rain and other environmental concerns will help maintain a fresh and safe supply of creep feed.

Place
your
Classified
Ad
Online

www.grassandgrain.com

K-State agronomy student builds variable-rate fertilizer applicator

One of the most promising aspects of precision agriculture is the ability to make variable-rate fertilizer applications. K-State Research and Extension agronomists have been doing research on this, but have not had access to their own variable rate (VRT) fertilizer applicator built specifically for plot work. Soon the agronomy researchers will have such a piece of equipment, custom built by Jarrett Riffel, graduate student in the Department of Agronomy.

"This equipment is designed to do research on variable-rate nitrogen applications, using different nitrogen rate prescriptions based on EC (soil electrical conductivity) maps, grid sampling, yield maps and

other factors," Riffel said. "Right now I'm using coulters and injector tips to place the nitrogen in the ground on 15-inch centers. It could be adapted in the future to use spray nozzles for surface applications if the researchers wanted to do a placement method study, too," he said.

Riffel has pieced together the VRT equipment from various sources, starting with a heavy steel tubing frame. It is 15 feet wide, which is a good size for plot work, he said. This isn't Riffel's first attempt at building this type of equipment. He built a similar piece of equipment for use on his family's farm in Rooks County. That VRT equipment used anhydrous ammonia, and the one he's

building for the Department of Agronomy will use liquid nitrogen, but otherwise the basic concept is similar, he explained.

"Making everything fit together is the biggest challenge in building a custom VRT applicator, and we haven't tested this one out yet. But I'm pretty confident it's going to work," he said.

The research that will be possible using Riffel's custom-built equipment will benefit producers in Kansas for many years to come.

For more information, and to see all the photos of Riffel and his custom-built equipment, see K-State Department of Agronomy's Facebook page at: www.facebook.com/kstate.agronomy.

REAL ESTATE & PERSONAL PROPERTY AUCTION

SATURDAY, APRIL 2 — 10:00 AM

1852 Virginia — MANHATTAN, KANSAS

REAL ESTATE (SELLS APPROXIMATELY 12 NOON)

This home is located on an attractive corner lot with established shade. This tri-level home with basement has 3 bedrooms, formal living room, dining room, large family room, den/office, 2 1/2 baths, kitchen, unfinished basement with sauna and attached 2-car garage. The home has a large screened-in porch and underground sprinkler system. The home had a new roof in 1999, exterior paint in 2001, new windows, new furnace in 2008 along with other updates. This is a great opportunity to purchase a home of this quality at Auction.

Buyer to pay 10% down day of Auction with balance due on or before May 2, 2011. Cost of Title

1996 LINCOLN CONTINENTAL
61,269 miles, leather interior, loaded, 32V Intech, V8, 4-door.

1998 Ford Windstar LX, leather interior, 60,163 miles, very good.

Whirlpool side-by-side refrigerator with ice maker & water dispenser; **Dining suite with large china cabinet**; modern roll-top computer desk (very nice); couch & matching loveseat; table & 6 chairs; power lift chair; bedroom suite (bed, dresser & nite stand); curio table; credenza/desk; brass & glass shelf; LG flat screen TV; couch; living room chairs; cedar chest; dinette table & chairs; recliner; 2 twin beds-matching dresser & nite stands; small desk; drafting table; console TV; Whirlpool automatic washer; Kenmore dryer; bed-matching dresser & nite stand; child's chair; chairs; microwave & stand; wood framed chairs; office chairs;

end tables; console stereo; 1950's grey table & 2 chairs; blonde coffee & end tables; corner step table; brass shelf; portable sewing machine; Sony portable TV; tables; TV stand; **Pro-form 715 EKG treadmill**; exerciser; footstool; baby bed; 1950's hairdryer/stand & chair; patio table & 4 chairs; lawn chairs; stepstool; 3 metal shelves; Turkish room rug; set of Noritake stoneware; silverplate coffee service; cups & saucers; crystal; etched cruet; Violin(1920's); quilts; 1950's desk lamp; punch set; wood figurines; stemware; pictures; milkglass; napkin rings; candy dishes; candleholders; set of Wheat dishes; wicker doll buggy; doll house & bed; toy ironing board; toy sand & gravel truck; Betsy McCall's Pretty Pac doll & case; American Flyer train set; doll tea set; toy Farmall tractor & wagon; stuffed toys; Girl Scout uniform; WWII Navy uniform;

sheet music; '78' records (40's & 50's); 1950's doll clothes; toy sewing machine; children's books; Lincoln Logs; Tinker Toys; toy cash register; marbles; dolls; sled; child's wagon; post cards & brochures; horn ship; Corningware; pots; pans; cutting boards; blender; electric skillets; razors & sharpeners; Winchester box; wash tub; binoculars; Dirt Devil upright vacuum; 1950's lamp; wood turtle; stereo set & cabinet; pole lamp; room size rug; lamps; ladders; fertilizer spreader; garden hose; lawn items; tool chest & tools; golf clubs; books; vases; tablecloths; blankets; towels; medical wheelchair, walker, etc; Christmas decorations; safe; old computer; Canon KC920 copy machine; laptop; printer; radios; decorative items; paper shredder; food grinder; knife sharpener; pie plates; cast iron pieces; glassware; waffle iron; bowls; juicer; platters; many many more items!

ROBERT & MILDRED LEE TRUST

GANNON REAL ESTATE & AUCTIONS
VERN GANNON, AUCTIONEER
785-770-0066 • MANHATTAN, KANSAS • 785-539-2316
www.gannonauctions.com

AUCTION

SUNDAY, MARCH 27 — 12:30 PM

9749 NW Hwy. 24 — SILVER LAKE, KANSAS
(Just East of Silver Lake on Hwy 24)

Abernathy solid walnut buffet; Lowery Holiday Deluxe electric organ; wood desk; kitchen table & 4 chairs; IH chest deep freezer; recliner; side chair; Oak swivel office chair; Magnavox 20" TV; stereo & turntable; counter height dining table with butterfly leaf & 4 chairs; office chair; 4-drawer chest-of-drawers & matching vanity with mirror; swivel rocker; handcrafted end tables; bed frame; coffee table; microwave & cart; Admiral 11" TV with remote; unvented natural gas heater; Lady Kenmore console sewing machine; Singer sewing machine; ping-pong table; Kenmore & Eureka vacuums; range hold; light fixtures; floor lamp; Canon copy machine; Mark I Smith Corona portable electric typewriter; Sears & Minolta 35MM cameras; crystal; antique mixing bowls; silver platters; silverware; china; crocks; picnic basket; glassware; bakeware & casseroles; electric roaster; pressure cooker; electric skillet; canner; juicer; waffle iron; crockpot; kitchen utensils; ironing board & iron; clothes drying rack; 3 gallon Coleman cooler; ice cream freezer; pictures frames; mirror; phones; Christmas decorations; box & fan on stand; luggage; wall hangings; clock; many miscellaneous items.

John Deere 170 garden tractor/mower (gear driven); pull-type lawn sprayer; push lawn mower; pull-type lawn fertilizer spreader; wheelbarrow; Craftsman radial arm saw; Ryobi table saw; Craftsman 16" scroll saw; air compressor; vise; 6" belt sander; squirrel cage fan; work benches; 9X7 insulated overhead garage door; charcoal & gas grills; lawn chairs; bicycle; hand & garden tools.

LUNCH BY SILVER LAKE UNITED METHODIST WOMEN

SAM KELSEY FAMILY

GANNON REAL ESTATE & AUCTIONS
VERN GANNON, AUCTIONEER
785-770-0066 • MANHATTAN, KANSAS • 785-539-2316
www.gannonauctions.com

REAL ESTATE AUCTION

WEDNESDAY, APRIL 20 — 10:00 AM

We will offer for sale at public auction the following described real estate at the VFW Club in CLYDE, KS

290 ACRES CLOUD COUNTY LAND

TRACT I — 160 ACRES CROPLAND
LOCATION: 1 mile North (on blacktop), 2 miles West (on blacktop) and 1 mile North (on 260th Rd.) of Clyde, KS.
LEGAL DESCR.: The SW 1/4 of 9-5-1 West of the 6th P.M., Cloud Co., KS.
GENERAL DESCR.: A tract of approx. 160 acres w/156.24 acres nearly level tillable N.H.E.L. cropland, balance roadways; 131.84 acres planted to Wheat, 10.40 acres to be planted to Soybeans, 14 acres new alfalfa.
BASE ACRES: 93.5A, wheat; 31.5A milo; 11.3A soybeans.
2010 FSA PAYMENTS: Approx. \$2,161.30.
RE TAXES: \$1,148.60

TRACT II — 134 ACRES CROPLAND & PASTURE
LOCATION: 1 mile North (on blacktop), 2 miles West (on blacktop) of Clyde, KS.
LEGAL DESCR.: The SW 1/4 of 16-5-1 except a tract of approx. 18 acres West of the 6th P.M., Cloud Co., KS.
GENERAL DESCR.: A tract of approx. 134 acres w/91.33 acres slightly rolling to nearly level tillable N.H.E.L., terraced cropland, 43.8 acres pasture w/old farmstead. Older house, garage, steel bins & sheds in need of repair. Good 5,000 bu. steel bin. No wheat planted on this tract. 56.1 acres cropland to be planted to corn, 35.67 acres to be planted to soybeans.
BASE ACRES: 67.1, wheat; 22.6A milo; 8.1A soybeans.
2010 FSA PAYMENTS: Approx. \$1,550.91.
RE TAXES: \$1,313.94
POSSESSION ON BOTH TRACTS: On all land planted to wheat, after the 2011 wheat harvest. On all land planted to corn & soybeans after the 2011 fall harvest, on pasture October 15, 2011, on alfalfa after 2011 season.
TERMS: On both tracts, 20% of purchase price down on day of auction. Balance due in the form of certified funds upon delivery of Clear & Merchantable title on or before May 20, 2011. Title Insurance and contract closing costs will be paid 1/2 by Seller and 1/2 by Buyer. Sellers will pay 2010 and all prior years taxes. Buyer will receive Landlord's share (40%) of growing wheat and spring crops and will pay Landlord's share (40%) of fertilizer & chemical. Buyer will receive \$600 rent and \$25 per acre on 14 A. alfalfa.
NOTE: 2 very productive tracts of Real Estate, on good roads and in a good area. Look the land over. Make your financial arrangements and plan to attend the auction.
Larry Lagasse Auction & Real Estate represents the Sellers as agents. All statements made at the auction will take precedence over all advertising material.

DARRELL J. & LOIS F. PAYEUR TRUST, SELLERS
AUCTION CONDUCTED BY LARRY LAGASSE AUCTION & REAL ESTATE
CONCORDIA, KANSAS
Web Site: www.llagasseauction-re.com • E-mail: lagasseauction@yahoo.com

AUCTIONEERS:
LARRY LAGASSE, Ph: 785-243-3270
LANCE LAGASSE, Ph: 785-262-1185

Start scouting alfalfa soon for insect activity

As alfalfa breaks dormancy, producers should plan to keep a close watch for insect activity, said Jeff Whitworth, K-State Research and Extension entomologist.

"Alfalfa weevils are probably the first and foremost insect pest to start scouting for at this time of year. Scouting for alfalfa weevil should begin as soon as the plants break dormancy," Whitworth said.

"Some eggs were probably deposited last fall. With

the warm weather we have had sporadically and which can be expected over the coming weeks, we have now accrued several degree days or thermal units towards hatching these eggs. Heat units accumulate for alfalfa weevils at temperatures above 48 degrees Fahrenheit," he said.

However, do not be too quick to treat for alfalfa weevil, he added. Wait until the field reaches the treatment threshold.

The next insect to start

watching for would probably be pea aphids, Whitworth said.

"They can also start relatively early in the spring, and can be a problem on first-year stands. If weevil treatments are applied, the insecticides will wipe out any beneficial insects — which normally do a good job of keeping aphid populations under control," he explained.

Also, producers should keep an eye out for army cutworms as there were reports of army cutworm activity last fall, he said. Army cutworms will start feeding again anytime temperatures are above 50 degrees Fahrenheit, Whitworth said. Armyworms are another potential problem.

Those are the early season pests which have the most potential for damaging alfalfa prior to the first cutting, Whitworth said.

More information on control is available at local K-State Research and Extension offices and in K-State publication MF-809, Alfalfa Insect Management 2011, at: www.ksre.ksu.edu/library/en/tml2/mf809.pdf.



Ron Hrabec welcomes the cattle buyers to his 23rd Annual Production Sale at the Rock'n R Angus Ranch barn, while auctioneer Jerry Lehmann prepares to start the auction.

Record year for meat exports benefits U.S. soybean farmers

Domestic animal agriculture remains the largest consumer of U.S. soybeans, accounting for about 98 percent of the domestic supply of U.S. soybean meal. Because soybean meal makes up a significant portion of animal feed, the United Soybean Board (USB) and soybean checkoff work to maintain domestic demand for U.S. soybeans by supporting organizations such as the U.S. Meat Export Federation (USMEF). In 2010, this support helped the U.S. livestock industry achieve strong export numbers for U.S. pork and beef, according to USMEF.

"The downturn in the economy has lowered the consumption of meat in the United States," explains Jim Schriver, soybean farmer from Montpelier, Ind., and chair of the USB domestic marketing program. "We, as the soybean industry, feel the responsibility to help our number one cus-

tomers, animal agriculture, move the meat offshore. We do this through our alliances and significant soybean checkoff funding with organizations such as USMEF."

Consumption of meat dropped one pound per person in the United States in 2010 according to the Livestock Marketing Information Center. Meat exports bolster U.S. animal agriculture when domestic demand is down.

With \$4.08 billion of beef exported during the year, 2010 proved to be a record year. USMEF helped increase beef exports in many regions, including Canada, the European Union, the Middle East, Japan, Russia and Southeast Asia. U.S. pork exports posted record numbers in Japan and Mexico, contributing to a total of \$4.78 billion worth of pork exports in 2010, the second-highest

amount ever. USMEF predicts that there's still room for U.S. pork exports to grow in these countries and others.

"In 2008, there was an oversupply of domestic pork and not enough cold storage to handle the supply," adds Schriver. "The soybean checkoff, working with state soybean boards and USMEF, created a surge plan to export excess pork backs to Japan. The benefits of this program, which is still active today, are evident in these recent export numbers."

A healthy domestic animal agriculture sector contributes to the U.S. economy, in addition to maintaining demand for U.S. soy. According to a checkoff-funded study, in 2009 U.S. animal agriculture employed more than 1.8 million Americans and contributed more than \$16 billion in income and property tax revenue.

FARM AUCTION

SATURDAY, MARCH 26 — 9:00 AM

1922 1800 Ave.
Located 8 miles South on Rain Rd. then West 3/4 mile on 1800 Ave. from
CHAPMAN, KANSAS



MACHINERY SELLS AT 12:00 NOON
TRACTORS & COMBINE, VINTAGE TRACTORS & EQUIP.,
TRUCKS & TRAILERS, FARM EQUIPMENT, FARM RELATED
ITEMS, TOOLS, TRUSSES, MISCELLANEOUS

See last week's Grass & Grain for complete listings.

AUCTION NOTE: Most of the equipment has been shedded and is in field ready condition. Very large auction. To view color photos go to website www.ksallink.com and click on marketplace and then auctions. Lunch available. Loaders available day of sale.

SELLERS: LARRY "DUFF" & NICKI DOLTON

REYNOLDS MUGLER GEIST
Auction Service

P.O. Box 273 102 N. Buckeye Abilene, Kansas

RANDY REYNOLDS PAUL GEIST HAROLD MUGLER

263-3394-Home Ph. 263-2545 632-4994

785-263-5627, Mobile 785-263-5747, Mobile

LAND AUCTIONS

3 WASHINGTON COUNTY FARMS

SATURDAY, APRIL 2 — 10:00 AM

At the First National Bank meeting room, Washington, KS

The S 1/2 NE 1/4 26-2-3, Farmington Township, Washington County, Kansas

83 acres, m/l, all native grass pasture, 2 ponds, fair to good fences. Well located 1 3/4 miles north of Washington on county blacktop road.

LUCILLE (MRS. LESTER) GASSERT

153 acres, m/l, in the NW 1/4 11-2-3, Farmington Township, Washington County, Kansas

Native warm season grass pasture with good fences, corrals, and creek. Devil's Creek and timber provide excellent wildlife habitat. Electricity and rural water. Well located 6 miles north and 1 mile west of Washington.

PAUL & MARY FAIRCHILD

124 acres, m/l, in the NW 1/4 19-3-4, Logan Township, Washington County, Kansas

86 acres cropland, balance of the farm is creek, timber, and waterways. The cropland has been well farmed and cared for. Well located 1 mile east and 2 miles south of Washington.

LARRY & DIANE DITMARS

Terms on all 3 farms: 10% down, the balance due in 30 days. Possession at closing.

Auction by

Raymond Bott Realty & Auction
Washington, Kansas
785-325-2734

www.BottRealtyAuction.com

Professional Real Estate and Auction Service

Call or check our website for full sale bills and maps.

GRASS & GRAIN

Special Offer To Livestock Producers

Complete Marketing Package For Your Production Sale

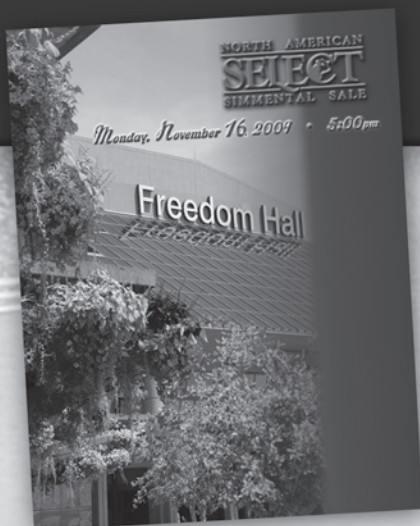

Grass & Grain can handle all your marketing needs: livestock production sales, special breeding bull sales, private treaty sales and special horse sales.

Ag Press, the parent company of Grass & Grain, offers a full line of printing, advertising, design and mailing services. Our creative art staff can produce first-class newspaper and magazine advertisements, sale catalogs, flyers and posters.

We can make sure you reach that vital Grass & Grain audience with an advertisement in our newspaper.

So give Dennis a call now and let us help with your 2010 livestock marketing.

Phone: 785-539-7558 Email: dennis@agpress.com



Alfalfa fertility needs can be met now

Alfalfa is a crop with high nutrient removal rates, with average values of 10 to 12 pounds of phosphate (P²O⁵) and 60 pounds of potash (K²O) per ton of alfalfa. Annual fertilizer application of phosphorus and potassium is often needed to maintain good stand vigor and longevity of an alfalfa field, said Dorivar Ruiz Diaz, Kansas State University Research and Extension nutrient management specialist.

Alfalfa also shows responses to some secondary and micronutrients and in Kansas, sulfur and boron can often limit yield potential and should be monitored periodically, he said.

“First of all, for new seedings, it is important to build up soil test P and K to the optimum range before seeding, because this is the only opportunity (for the life of the stand) to mix the nutrients through the topsoil. At seeding, small amounts of P and K can be banded below the seed, making sure to allow adequate separation between the seed and the fertilizer band,” Ruiz Diaz said.

On established stands,

dryland alfalfa can be top-dressed with P or K fertilizers in either the fall, early spring, or even after the first cutting. Irrigated stands can also be fertilized at those times, or after any cutting because moisture can be supplied to make the top-dressed fertilizer available to plants, he added.

Phosphorus is a relatively immobile nutrient in the soil, but it can still be effective if it is broadcast on the soil surface in an established alfalfa stand, he said.

“Broadcasting phosphorus has proven effective on soils low in phosphorus because alfalfa has roots near the soil surface,” he said.

Although P and K fertilizer can be beneficial to alfalfa if applied in the early spring or after the first cutting, if soil tests show the nutrients are needed, producers also should remember the importance of early fall applications, Ruiz Diaz added.

“For established stands, the critical time when alfalfa needs the most P and K is usually in preparation for winter. To

boost the winterhardiness of the crop, a good supply of P and K needs to be added before the critical fall growth period. Early fall fertilization when there is still some plant growth (four to six weeks before dormancy) is usually more effective in increasing winter survival, because nutrients are supplied in time for adequate uptake,” the agronomist said.

When high nutrient application rates are needed to boost soil fertility, splitting the total required amount into two or more applications is recommended in order to avoid salt injury and luxury consumption beyond the alfalfa nutritional requirement.

Lime is also important for alfalfa, but should be

applied before seeding and during land preparation for planting, Ruiz Diaz added. Alfalfa grows best in a soil pH range of pH of 6.5 to 7.5 and when needed, lime should be applied to reach a pH of 6.8.

It is not necessary, or desirable, to apply nitrogen to established stands of alfalfa, he said.

“Nitrogen fertilizer applied to well-nodulated alfalfa will only stimulate grassy and broadleaf weeds, and may reduce stand longevity,” he added.

For more information, visit a local K-State Research and Extension office or see K-State publication C-683, Alfalfa Production Handbook, at: www.ksre.ksu.edu/library/crpsl2/c683.pdf.



David Pfeifer looks over a Red Angus bull at the Rock'n R Angus Ranch 23rd Annual Production Sale. David is a repeat buyer from Ellis.



On a cold snowy March morning, Stephanie David from Lenora views the EPDs of a pen of Angus bulls at the Rock'n R Angus Ranch Production Sale. Stephanie runs a commercial Angus herd and has purchased bulls here for seven years.

GRASS & GRAIN

is a great gift for the hard-to-buy-for people on your list!

JC LIVESTOCK SALES INC.

Wednesday Sale, Hogs 10:30 AM • Cattle 12:30 PM

Results for the week of March 16:

STEERS				HEIFERS				
1	325	160.00	13	933	114.25	7	811	112.50
3	398	156.00	14	888	114.00	11	855	111.25
3	580	151.00				5	922	110.25
7	614	149.75	1	305	147.00			
18	650	143.50	5	399	144.50			
60	700	132.75	7	563	134.75			
19	759	126.10	10	601	131.00			
9	813	121.00	11	670	124.50			
11	899	114.50	25	753	117.00			

Butcher Cow Top was \$79.00 @ 1425 lbs.
Butcher Bull Top was \$92.00 @ 2210 lbs.
Fat Hog Top - \$52.50
Sows \$36.00 to \$54.00

CONSIGNMENTS FOR MARCH 23:

7-7 blk & Char pairs, 4-6 yr 200-300 lb calves.....C & A Cattle
30 blk-x steers & heifers, 550-650 lbs.M. Steinfert
70 mix steers, 500-650 lbs.E. Bachura
65 mix steers, 800-850 lbs.V. Bohn
65 blk-x steers, 850-875 lbs.E. Brockmeier
60 blk-x steers, 850-875 lbs.Johnson Farms
28 mix heifers, 650-750 lbs.Wertberger Farms
150 blk-x steers, 800-850 lbs.C. Strauss

UPCOMING SALE in conjunction with the Kansas Angus Association

SPECIAL ANGUS INFLUENCE FEMALE SALE:

MONDAY, MARCH 28 AT 6 PM

FALL COWS:

60 Ang. 1st calf hfrs, 80 day calving period bred to sons of New Design
6 Ang. 18 mo. 1st calf hfrs due 8/25 to 9/15 bred to New Design 208
15 Ang. x 1st calf heifers bred to Blythe Angus Ranch Bulls
10 Ang. x 3-5 yr. cows due 9/20 to 11/20 bred to Angus bulls

SPRING PAIRS: 8-8 Angus 1st calf heifer pairs
30-30 Angus x 1st calf heifer pairs
20-20 Angus x 1st calf heifer pairs
20-20 Angus x 2 yrs to 7 yrs old, Complete Dispersal
13-13 Angus x 3 yrs to 7 yrs old, Complete Dispersal
20-20 Angus x 5 yrs to 7 yrs old
4-4 Angus Fall 1st calf heifer pairs, bred back
8-8 Angus 1st calf purebred heifer pairs
6-6 Reg. Angus pairs, 2-9 yrs.
8-8 blk cows with Angus calves, 9 yrs & older
OPEN HEIFERS: 25 Angus x, 700-750 lbs.
3 Reg. Angus, 700-800 lbs.

KANSAS ANGUS Association

PLUS MORE BY SALE TIME!

CLAY CENTER LIVESTOCK SALES INC.

Cattle sales Tuesday, 11:00 AM.

Results for week of March 15:

STEERS			HEIFERS		
2	278	171.00	5	429	146.00
8	439	164.50	8	557	136.50
5	555	156.00	5	570	129.50
4	573	153.00	39	616	128.10
52	662	139.00	8	654	126.10
9	756	125.75	9	764	115.00
12	750	124.50	7	830	114.25
62	801	122.75			
10	870	116.00			
21	906	115.00			

Butcher Cow Top was \$81.25 @ 1455 lbs.
Butcher Bull Top was \$88.50 @ 1840 lbs.
Bred Cows \$950
Pairs No Test

CONSIGNMENTS FOR MARCH 22:

TO SELL @ 12:30:

72-72 ANGUS X 1ST CALF HEIFER PAIRS
15-15 ANGUS X 1ST CALF HEIFER PAIRS

Following cows & pairs:

110 wf steers & heifers, 650-850 lbs.
70 Angus steers & heifers, 450-650 lbs.
40 mix steers & heifers, 800-950 lbs.
130 mix steers, 750-850 lbs.

JUNCTION CITY, KANSAS • Barn Phone 785-238-1471

Junction City Field Reps: Jim Heine 785-765-3480, Alma Seth Lauer 785-949-2285, Abilene

HOWARD LANGVARDT 785-238-8212 785-499-5434
Cell: 785-761-5812 Cell: 785-499-2945

KARL LANGVARDT 785-499-5434
Cell: 785-499-2945

MITCH LANGVARDT 785-238-1858
Cell: 785-761-5814

LYNN LANGVARDT 785-762-2702
Cell: 785-761-5813

Radio Market Reports KFRM 550 Fri. & Sat. at 8 a.m.

Radio Market Reports KCZY-FM 101 Tues. 6:45 a.m.

REAL ESTATE & PERSONAL PROPERTY

AUCTION

SATURDAY, MARCH 26 — 9:30 AM

304 Main — MAPLE HILL, KANSAS

REAL ESTATE (SELLS APPROXIMATELY 12 NOON)

Tract 1: 2-3 Bed Home, Tract 2: 10 City Lots, Cars, Truck, Trailer, Mower, Guns, Furniture, Appliances, Collectibles, Household

See last week's Grass & Grain for complete listings & details

NOTE: Large Auction-many many items. Lots of duplicate items. Pictures on website.

FRIEDA KEMBLE TRUST

AND THE LATE ROY "SHORTY" KEMBLE

GANNON REAL ESTATE & AUCTIONS

VERN GANNON, AUCTIONEER

785-770-0066 • MANHATTAN, KANSAS • 785-539-2316

www.gannonauctions.com

FEED

KEY FEEDS

"The Key To Successful Feeding"

How do you like your steak?

Well done, rare, medium?

Everybody has a personal choice.

How about your livestock feed?

Same deal, everybody's situation is different, and we do cater to what you need and want.

We will blend the supplements to complement your feedstuffs ... you name it, we can balance your ration.

Call Us Now so we can help you maximize your feedstuffs, livestock productivity and greenbacks in your pocketbook!

FOURTH & POMEROY ASSOCIATES, INC.

Joseph Ebert, General Manager

P.O. Box 516, Clay Center, KS 67432

785-632-2141 • WATS 1-800-432-7423

EMPORIA LIVESTOCK SALE CO.

Bonded & Insured

SALE EVERY WEDNESDAY IN EMPORIA, KANSAS AT 11:00 AM

620-342-2425 or 800-835-7803 toll-free • Fax: 620-342-7741

3-16-11. With the board sharply lower again on sale day things were selling steady on grazers and steady to \$2 lower on feeders. Cows and bulls steady.

3 hfrs	@315#	\$150.00	2 strs	@368#	\$157.00
4 hfrs	@380#	\$147.00	5 strs	@520#	\$163.00
2 hfrs	@355#	\$145.00	3 strs	@500#	\$160.00
3 hfrs	@413#	\$143.00	4 strs	@520#	\$159.00
5 hfrs	@438#	\$142.50	11 strs	@511#	\$158.00
4 hfrs	@473#	\$140.00	60 strs	@598#	\$154.00
4 hfrs	@401#	\$138.00	7 strs	@583#	\$153.00
11 hfrs	@532#	\$142.00	4 strs	@571#	\$152.00
6 hfrs	@525#	\$140.00	4 strs	@580#	\$151.00
2 hfrs	@508#	\$138.00	180 strs	@612#	\$155.00
7 hfrs	@537#	\$136.00	6 strs	@610#	\$152.00
3 hfrs	@542#	\$134.50	6 strs	@612#	\$149.00
4 hfrs	@600#	\$138.50	10 strs	@623#	\$148.00
7 hfrs	@611#	\$136.00	4 strs	@630#	\$147.00
3 hfrs	@620#	\$134.00	14 strs	@627#	\$144.00
3 hfrs	@612#	\$130.00	8 strs	@685#	\$143.00
2 hfrs	@633#	\$126.00	5 strs	@649#	\$142.00
9 hfrs	@640#	\$120.00	7 strs	@720#	\$133.00
24 hfrs	@653#	\$119.25	7 strs	@711#	\$129.00
18 hfrs	@679#	\$118.25	17 strs	@700#	\$128.50
7 hfrs	@693#	\$116.75	9 strs	@714#	\$128.00
21 hfrs	@700#	\$119.25	20 strs	@740#	\$127.50
25 hfrs	@702#	\$119.00	9 strs	@736#	\$126.00
30 hfrs	@720#	\$117.25	22 strs	@742#	\$124.25
15 hfrs	@720#	\$116.75	11 strs	@735#	\$123.25
15 hfrs	@736#	\$116.25	35 strs	@793#	\$120.75
12 hfrs	@785#	\$115.25	9 strs	@792#	\$119.75
9 hfrs	@808#	\$115.00	7 strs	@828#	\$119.75
15 hfrs	@839#	\$114.25	27 strs	@806#	\$119.50
10 hfrs	@852#	\$113.25	5 strs	@808#	\$118.50
4 hfrs	@980#	\$104.50	27 strs	@841#	\$117.25
3 strs	@320#	\$170.00	18 strs	@866#	\$116.75
2 strs	@335#	\$168.00	13 strs	@899#	\$116.75
7 strs	@432#	\$164.00	14 strs	@958#	\$117.00
4 strs	@400#	\$162.00	8 strs	@921#	\$116.75
5 strs	@494#	\$162.00	7 strs	@915#	\$115.00
6 strs	@449#	\$161.00	10 strs	@967#	\$114.00

COWS: \$65.00-\$77.75
\$55.00-\$64.75

SHELLS: \$54.00 and down
BULLS: \$86.00-\$94.00

UPCOMING GRASS CATTLE SALES:

MARCH 23RD

240 blk & blkwf strs, 575-625 lbs, WV and condition!
80 red & char strs, 575-625 lbs, WV and condition!
65 mostly blk strs, 750-800 lbs, WV
30 blk strs & hfrs, 500-600 lbs, WV
26 blk & red strs & hfrs, 450-600 lbs, WV
20 mix strs & hfrs, 450-600 lbs, WV
15 mostly blk strs & hfrs, 400-500 lbs, WV
10 red Angus strs & hfrs, 350-500 lbs

MARCH 30TH

160 blk & blkwf strs, 575-625 lbs, WV and condition!

APRIL 6TH

180 blk & blk wf strs, 575-625 lbs, WV and condition!
70 red & char strs, 575-625 lbs, WV

Expecting a nice Dock Run of Calves and Feeders! Start selling butcher cows & bulls @ 11 AM then calves, followed by the feeder cattle auction!

THANK YOU for all of your continued support!

Your business always appreciated!

For Cattle Appraisals Call:

BRODY PEAK, 620-343-5107 GLENN UNRUH, 620-341-0607
LYLE WILLIAMS, Field Representative, 785-229-5457

WIBW 580 - 6:45 A.M. Thurs; KVOE 1400 - 6:30-6:45 A.M. Thurs. & Fri.

Kansas Profile

By Ron Wilson

*Executive Director
of the Huck Boyd
Institute*



Doyle Pearl — Agricultural Retailers Association

A device rolls across the field, with giant flotation tires and metal wings reaching 70 feet across. Is this something out of science fiction? A landing from outer space? No, this device is the newest in fertilizer applicator systems. It's being utilized by an innovative agribusiness firm in rural Kansas. Now the general manager of this company is playing a national leadership role for his industry. Doyle Pearl is general manager of J.B. Pearl Sales and Service in St. Marys. As we learned last time, Doyle's business was founded by his parents, J.B. and Eileen Pearl, back in 1961. J.B. was farming in the Kansas River Valley and started applying anhydrous ammonia fertilizer for neighboring farmers. He mounted a 250-gallon tank on the back of his tractor to apply fertilizer while his

wife brought it to the fields in a farm truck. From that beginning, J.B. and his sons built the family fertilizer business through the years.

Today J.B. Pearl Sales and Service is an active member of the Agricultural Retailers Association, the national non-profit association representing the interests of agricultural retailers on legislative and regulatory issues in Washington, D.C. After several years of serving on the ARA Board, Doyle Pearl became the chairman of the Agricultural Retailers Association in December 2010.

"ARA is the voice of ag retailers and the distribution arm of our industry," Doyle said. "The association includes cooperatives, large national accounts, and independent businesses such as ourselves," Doyle said. "It's an honor to represent

Kansas in this group, and I'm humbled by that."

ARA has some 370 members with 2,000 retail outlets from coast to coast. This year, the chairman of this national organization comes from the rural community of St. Marys, population 2,221 people. Now, that's rural.

"ARA offers continuing education training and leadership opportunities, but our primary purpose is advocacy," Doyle said. "We are working to make sure that the right information and sound science is delivered to members of Congress and regulatory agencies in Washington, D.C."

Sound science is especially important these days, given the increased level of science and technology found in agriculture today.

For example, in the 1990s, J.B. Pearl Sales and Service moved their company into the use of precision agriculture. Precision agriculture is a scientific form of crop production which places precise amounts of nutrients

where the plants need them, so as to conserve product use and maximize yield. It starts with extensive soil testing in grid sampling form. In other words, soils are tested in acre-and-a-half grids, rather than as a composite of an entire field, for example.

This data is entered into a computerized field map using global positioning satellite and geographic information system technology. Once the soil and plant nutrient needs are determined, modern applicators use the field map to automatically guide the application of fertilizers at variable rates as needed while moving across the field.

"It's a really good tool to use," Doyle said. "One of our machines can apply four different products at variable rates." In effect, this is like giving a treatment with an injection rather than a shotgun. It has agronomic, environmental, and economic benefits.

In contrast to the 250-

gallon tank mounted on J.B. Pearl's tractor back in 1961, modern applicators have 1,800-gallon tanks and can cover 600 acres in a day. Modern applicators may include autosteering devices and spray wings, which can reach out to a 70-foot swath.

"The newest technology we're working with is called a green-seeker system," Doyle said. "As we drive through a cornfield, the sensors on this device read the reflected infrared light from the chlorophyll and determine how much nitrogen

needs to be applied to the plants."

A device rolls across the field, with giant flotation tires and metal wings which reach 70 feet across. This is not science fiction, it's modern application of crop nutrients using precision agriculture. We commend Doyle Pearl and other members of the Agricultural Retailers Association who are making a difference by using technology to benefit their farmer-customers. No, it's not science fiction, but it is science, and it's fact.

Duncan/Hunt Eastern Kansas Elite Club Pig Sale Friday, April 8, 2011

Barn Opens 2:00 PM - Sale @ 7:30 PM

Sale Location:

McDougal Family Farm

23630 147th Street, Leavenworth KS 66048

Contact Phones:

Ryan Hunt, 620-660-2173

Nancy McDougal, 913-683-1023

Chris McDougal, 913-775-1918

**Offering 50 elite Barrows and Gilts
Born between January and February**

ATTENTION CATTLE FEEDERS

Go to the Source for calves in northeast Kansas and southeast Nebraska

Riverside Cattle Company

All calves will be purchased in Missouri and Kansas, loaded, and shipped the same day (partial loads available)

Delivered Price:

Heifers: 350-400 lbs. \$135.00-\$142.00

400-500 lbs. \$130.00-\$135.00

500-600 lbs. \$125.00-\$132.00

Steers & Bulls: 350-450 lbs. \$150.00-\$160.00

450-500 lbs. \$140.00-\$145.00

500-550 lbs. \$135.00-\$140.00

• Calves will be mixed color (black, red, char crosses) unless ordered otherwise

• All blacks upon request add \$5.00

• All prices includes freight

• Will buy back as yearling

Call for daily price quote

For more information contact:

Jim Breeding, 785-562-7248, cell

785-325-2243 barn, 785-562-2615 home

"If you don't like 'em on delivery, you don't own 'em"

ANTIQUE AUCTION

SUNDAY, MARCH 27 — 10:00 AM

Auction will be held in Kenwood Hall at the
Saline Co. Expo 900 Greeley
SALINA, KANSAS

TOYS, COLLECTABLES, GLASS, TOOLS & OTHER

See last week's Grass & Grain for full listings.

Note: This is a very nice auction, we will run 2 auctions part of the day. Check our website for pictures at www.thummelauction.com.

Auction Conducted By
THUMMEL REAL ESTATE & AUCTION LLC
785-738-0067 or 785-738-5933

EL DORADO LIVESTOCK AUCTION, INC.

316-320-3212

Fax: 316-320-7159

**2595 SE Highway 54, P.O. Box 622,
El Dorado, KS 67042**

Market Report - Sale Date - 3-17-11. Head Count: 1637

300-400 lb. steers, \$120-\$172; heifers, \$115-\$149; 400-500 lb. steers, \$117.50-\$162; heifers, \$115-\$148; 500-600 lb. steers, \$117.50-\$158.50; heifers, \$112.50-\$139.50; 600-700 lb. steers, \$115-\$145; heifers, \$110-\$128.50; 700-800 lb. steers, \$112.50-\$131; heifers, \$105-\$121; 800-900 lb. heifers, \$100-\$112.75. Trend on Calves: Choice steer calves, steady to \$3 lower; Choice heifer calves, \$3-\$5 lower. Trend on Feeder Cattle: not enough feeder steers for market test but would be weaker; feeder heifers, \$2-\$3 lower. Butcher Cows: High dressing cows, \$72.50-\$86.50; Avg. dressing cows, \$60-\$72.50; Low dressing cows, \$40-\$60. Sotck cows: bred cows, \$800-\$1450; cow/calf pairs, \$800-\$1975. Butcher Bulls: Avg. to high dressing bulls \$77.50-\$89. Trend on Cows & Bulls: Butcher Cows, \$2-\$3 higher; Butcher Bulls, steady.

Consigned for March 24th sale:

- 180 black steers, 800 lbs
- 40 black steers & heifers, 700 lbs
- 50 black steers & heifers, 450-550 lbs
- 400 steers & heifers, 500-625 lbs, dry wintered

We welcome your consignments!

If you have cattle to consign or would like additional information, please call the office at 316-320-3212 check our website for updated consignments: www.eldoradolivestock.com

Chris Locke

(316) 320-1005 (H)

(316) 322-0675 (M)

Steven Hamlin

(316) 747-2521 (H)

(620) 222-1199 (M)

Larry Womacks, Fieldman

(620) 394-3273 (H)

(620) 229-0076 (M)

Van Schmidt, Fieldman

(620) 367-2331 (H)

(620) 345-6879 (M)

Cattle Sale Every Thursday 11:00 AM

Eureka Livestock Sale

P.O. Box 267 Eureka, KS 67045

620-583-5008 Office 620-583-7475

Sale Every Thursday at 11:30 a.m. Sharp

On Thursday, March 17 we had 1,560 head of cattle on a very good market.

STEERS					
12 bk	387@173.25	8 bk bwf	722@130.50	27 mix	454@142.75
5 bk bwf	430@165.00	23 bk bwf	723@128.50	10 bk	488@142.50
20 bk bwf	462@164.50	55 bk bwf chr	773@126.10	5 bk	544@141.75
10 bk	478@164.00	10 bk	768@126.00	12 red bk	458@139.00
10 char bk	494@163.00	36 bk red	741@125.80	25 mix	564@138.00
9 bk	554@161.00	12 bk bwf	788@124.00	25 bk x	571@135.75
7 char bk	492@160.00	64 bk red	820@122.90	17 red bk	567@135.00
5 bk	574@156.25	38 bk red char	822@122.00	7 char bk	588@135.00
15 bk bwf	569@156.00	26 bk red	934@118.50	16 bk bwf	607@132.00
13 bk	555@155.00	20 bk char	954@116.80	6 bk	602@130.50
25 mix	506@154.00	56 char red bk	919@115.25	15 bk	653@126.00
23 char-x	613@151.75	3 bk char	1118@108.00	21 bk bwf	662@125.00
7 bk gray	613@150.00	HEIFERS		25 bk red	710@122.80
6 bk bwf	649@146.00	5 bk bwf	301@156.00	24 bk char	662@122.75
15 red bk	619@145.50	9 bk bwf	388@155.50	23 mix	692@121.10
38 mix	636@142.75	5 char bk	355@154.00	13 bk bwf	856@117.25
15 bk red	667@134.00	7 bk	471@150.00	10 bk red	797@115.50
15 char bk	672@132.75	10 bk	490@145.50	60 bk char	889@112.70
18 bk bwf	699@132.00	6 bk	494@145.00	10 bk	942@112.25
		15 char bk	471@144.00	4 bk red	951@105.00

BUTCHER COWS: \$63-\$83, mostly \$70-\$80, \$1-\$2 higher, very active

BUTCHER BULLS: \$72.50-\$91.75, very active.

Early Consignments for March 24:

- 125 mixed steers, 700-800 lbs,
- 41 mixed steers, 700-750 lbs.
- 70 black bwf steers & heifers, 500-700 lbs.
- 50 black red steers & heifers, 400-600 lbs.
- 70 black bwf heifers, 625-675 lbs., open
- 30 black bwf heifers, 775-825 lbs., open

Early Consignments for March 31:

- 175 Holstein steers, 500-650 lbs., real nice
- 120 fancy Red Angus str & hfrs, 400-650 lbs., homeraised, real green
- 100 blk red Char heifers, 400-500 lbs., weaned & vaccinated, open, ready for grass
- 50 black bwf steers & heifers, 450-600 lbs.

We appreciate your business!

Ron Ervin - Owner-Manager

Home Phone - 620-583-5385

Mobile Cell 620-750-0123

Holton Livestock Exchange, Inc.

1/2 mile East of Holton, KS on 16 Highway
Livestock Auction every Tuesday at 12:00 Noon
Serving the Midwest Livestock Industry for 58 Years!

**MARKET REPORT FOR TUESDAY, MARCH 15
WE SOLD 1001 CATTLE**

STEERS			HEIFERS		
3 blk bulls	326@170.00	6 blk hfrs	440@149.50		
6 blk bulls	382@165.50	3 blk bwf hfrs	413@147.00		
6 blk bulls	478@164.00	3 blk bwf hfrs	453@146.00		
7 blk bwf males	426@162.50	3 blk hfrs	381@144.50		
5 blk bwf gray str	442@161.50	6 blk hfrs	448@144.00		
8 blk char x str	373@160.00	10 blk rwf hfrs	502@144.00		
12 blk rwf bulls	421@159.75	4 blk hfrs	477@143.00		
24 blk char x str	452@157.00	8 blk bwf hfrs	417@142.50		
5 blk bwf str	492@155.00	7 blk hfrs	422@142.00		
7 blk bwf males	465@153.00	6 blk hfrs	463@139.25		
7 blk bwf str	587@153.00	6 blk bwf hfrs	345@139.00		
4 blk bulls	553@146.50	8 blk bwf hfrs	480@137.50		
7 blk red bulls	478@146.00	8 blk char hfrs	610@133.50		
8 blk bwf str	480@142.50	4 blk bwf char hfrs	592@130.50		
12 blk red males	505@142.25	9 blk hfrs	629@130.00		
5 blk bwf str	603@141.00	6 blk red hfrs	625@126.00		
4 blk bwf red bulls	587@139.00	8 herf hfrs	685@124.50		
7 blk bwf str	627@138.50	12 blk bwf hfrs	667@123.50		
5 blk str	635@135.00	12 blk bwf rwf hfrs	545@123.00		
23 blk bwf char str	711@129.85	3 herf hfrs	816@117.50		
6 herf str	710@127.35	40 blk hfrs	809@117.00		
7 blk char str	724@127.35	6 blk bwf hfrs	816@116.75		
62 mxd str	746@127.10	14 blk bwf rwf hfrs	935@105.00		
5 blk bwf str	836@123.35				
16 blk bwf str	830@123.10				
5 blk bulls	731@120.00				
5 herf str	890@112.50				

**HARRIS AUCTION SERVICE
MACHINERY CONSIGNMENT AUCTION
MARCH 26, 2011 • STARTING AT 9:00 AM**

**PLEASE CHECK OUR WEBSITE FOR UP TO DATE LISTINGS.
NEW ITEMS ARRIVING DAILY.**

holtonlivestock.com

Dan Harris, Auctioneer & Owner • 785-364-3320

Danny Deters, Corning, Auct. & Field Rep • 785-868-2591

Dick Coppinger, Winchester, Field Rep. • 913-774-2415

Steve Aeschliman, Sabetha, Field Rep. • 785-284-2417

Larry Matzke, Wheaton, Field Rep. • 785-268-0225

Barn Phone • 785-364-4114

WEBSITE: www.holtonlivestock.com

EMAIL: dan@holtonlivestock.com

Smithfield launches pork production videos

(AP) - Smithfield Foods Inc. is giving consumers a behind-the-scenes look at the world's largest pork producer on the heels of animal abuse allegations at one of its hog farms.

The Smithfield, Va.-based company said last Monday that it has released a new series of

videos that provide an in-depth look at pork production at the company's Murphy-Brown livestock production subsidiary, based in North Carolina.

The seven videos, which run from three to 10 minutes each and were shot at facilities across the U.S., show how piglets begin their life on a sow

farm, are moved to a nursery farm, and then to a finishing farm. Some of the commentary for the series was provided by animal handling expert Temple Grandin, a professor of animal science at Colorado State University.

The videos are available on YouTube and the company website, as well as SchoolTube, a video sharing site for teachers and students.

"Our goal is to take the mystery out of pork production by answering many of the questions that people ask us," Don Butler, director of government relations and public affairs for Murphy-Brown, said in a news release. "These video tours give viewers a close look inside our hog farms and lets people see firsthand how we put our commitment to product quality, food safety and animal care into practice."

In December, the Humane Society of the United States released results from an undercover investigation that showed breeding pigs abused and crammed into small gestation crates at one of its Virginia farms.

Photos and video from the Humane Society's investigation showed about 1,000 large female pigs crammed into metal crates that severely limited their ability to move. The pigs stay in the crates, also called sow stalls, during their four-month pregnancies. Af-

terward, they are moved for about three weeks to a crate large enough to nurse their piglets before being artificially inseminated and placed back into the gestation crates.

The investigation also found: a lame pig was shot in the forehead with a stun gun and thrown into a trash bin while still alive; employees jabbed pigs with gate rods to get them to move; and pigs with open sores because they couldn't move in the crates.

Paul Shapiro, senior director of the animal welfare organization's factory farming campaign, called Smithfield's new videos an example of "whitewashing."

"We documented footage from a whistleblower ... showing what conditions are like, not when a public relations firm brings their cameras in there for a white-glove tour," Shapiro said.

The company has said it is in the process of converting a number of its sow farms from individual gestation stalls to group housing for pregnant sows, but hasn't said when that transition will be finished. Shapiro on Monday called on Smithfield to provide a timeline for replacing the small gestation crates.

Smithfield also said it regretted the incident and abhorred the actions of individuals who chose to ignore its policies. As part of the company's investigation, it interviewed more than 175 employees and subsequently fired two employees and their supervisor. Smithfield Foods released recommendations of an independent investigative team after the allegations.

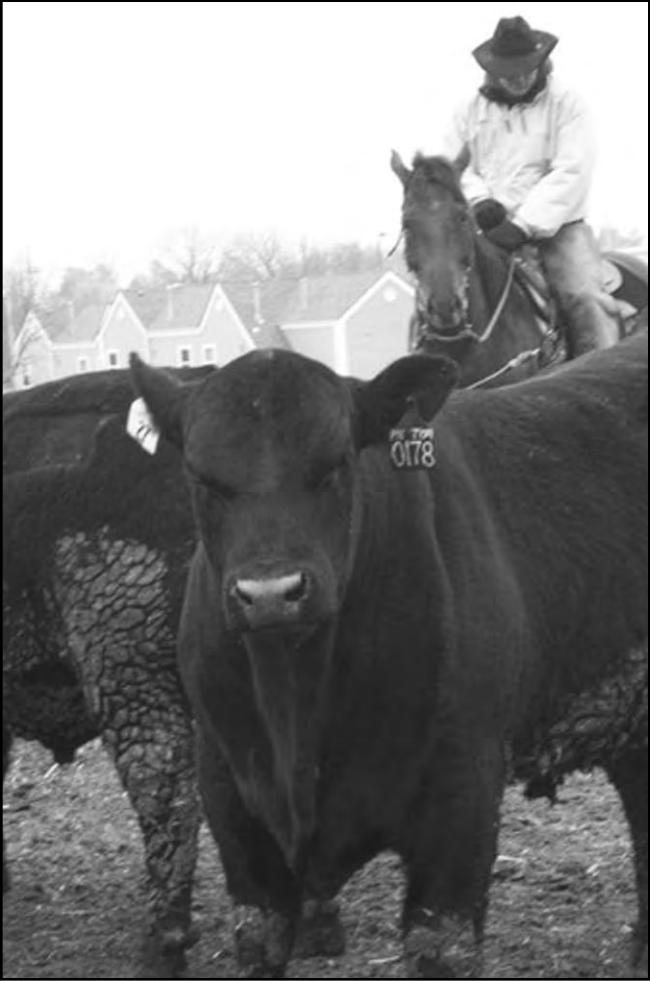

A K-State cowboy rounds up the bulls at the Legacy Sale. This was the KSU Purebred Beef Teaching Unit's 34th Annual Bull & Female Sale. It's held each March in Manhattan, selling Angus, Hereford and Simmental cattle as well as ranch-broke horses.

Grass & Grain Weather Report

March 22, 2011

Seven Day Forecast

TUESDAY
Mostly Sunny
High: 72 Low: 38

WEDNESDAY
Mostly Sunny
High: 56 Low: 30

THURSDAY
Sunny
High: 51 Low: 29

FRIDAY
Mostly Sunny
High: 54 Low: 32

SATURDAY
Partly Cloudy
High: 51 Low: 35

SUNDAY
Partly Cloudy
High: 56 Low: 34

MONDAY
Mostly Cloudy
High: 54 Low: 35

In-Depth Local Forecast

Today we will see mostly sunny skies with a high temperature of 72°, humidity of 46%. The record high temperature for today is 85° set in 1914. Expect partly cloudy skies tonight with an overnight low of 38°. The record low for tonight is 1° set in 1949. Wednesday, skies will be mostly sunny with a high temperature of 56°.

Last Week's Almanac

Date	Hi/Lo	Normals	Precip
3/11	74/30	56/30	0.00"
3/12	59/26	56/30	0.00"
3/13	40/31	56/30	0.42"
3/14	43/29	57/31	0.07"
3/15	58/22	57/31	0.00"
3/16	74/30	58/31	0.00"
3/17	76/52	58/32	0.00"

Rainfall last week 0.49"
Normal rainfall 0.61"
Departure from normal -0.12"
Average temp last week 46.0°
Average normal last week 43.8°
Departure from normal +2.2°

Today's Local Outlook

Location	High/Low
Washington	67/36
Blue Rapids	69/37
Seneca	70/37
Clay Center	69/38
Manhattan	72/38
Ogden	73/38
Wamego	73/39
Junction City	73/39
Abilene	72/39
Council Grove	75/40

This Week's Sun & Moon Chart

Day	Sunrise	Sunset	Moonrise	Moonset
Last 3/26	Tuesday 7:27 a.m.	7:40 p.m.	11:46 p.m.	8:54 a.m.
	Wednesday 7:25 a.m.	7:41 p.m.	No Rise	9:40 a.m.
	Thursday 7:23 a.m.	7:42 p.m.	12:55 a.m.	10:32 a.m.
	Friday 7:22 a.m.	7:43 p.m.	1:55 a.m.	11:29 a.m.
	Saturday 7:20 a.m.	7:44 p.m.	2:47 a.m.	12:29 p.m.
	Sunday 7:19 a.m.	7:45 p.m.	3:31 a.m.	1:30 p.m.
New 4/3	Monday 7:17 a.m.	7:46 p.m.	4:08 a.m.	2:31 p.m.

Local UV Index

0-2: Low, 3-5: Moderate, 6-7: High, 8-10: Very High, 11+: Extreme Exposure

Weather History

March 22, 1920 - A spectacular display of the Northern Lights was visible as far south as Bradenton, Fla., El Paso, Texas and Fresno, Calif. At Detroit, the display was said to be "so brilliant as to blot out all stars below first magnitude".

Weather Trivia

Can you be allergic to cold weather?
Answer: Some people get a rash after experiencing a sudden drop in temperature.

Sell At St. Marys

Sell Or Buy Cattle

We sold 1643 cattle March 15. There was good demand for steer and heifer calves at fully steady prices. Feeder steers and heifers sold steady to \$2.00 lower. The cow and bull market remained steady.

STEER & BULL CALVES

1 bwf str	225 @ 185.00	22 bwf/blk str	638 @ 155.50
1 blk str	280 @ 178.00	7 bwf/blk str	601 @ 153.00
1 blk str	300 @ 175.00	4 blk str	556 @ 150.00
1 bwf str	340 @ 171.00	4 bwf/blk str	570 @ 150.00
12 blk str	543 @ 168.50	10 blk/red str	620 @ 147.00
5 blk str	429 @ 166.00	5 bwf/blk str	617 @ 145.00
5 bwf/blk str	504 @ 166.00	6 blk/char str	626 @ 143.00
2 wf str	540 @ 166.00	13 blk str	746 @ 134.00
4 bwf/blk str/bulls	361 @ 165.00	12 blk str	743 @ 133.50
49 blk/char str	508 @ 161.50	4 bwf str	714 @ 131.50
6 bwf/blk str	483 @ 160.50	9 bwf/blk str	748 @ 130.00
3 blk str	522 @ 160.50	13 blk/sim str	754 @ 125.00
2 blk str	343 @ 160.00	120 blk/char str	853 @ 118.10
4 blk/char str	479 @ 159.00	12 char str	823 @ 118.00
5 blk str	504 @ 158.00	120 blk/char str	894 @ 117.50
2 blk str	530 @ 157.00	60 mix str	881 @ 117.25
2 blk str	545 @ 157.00	12 blk str	897 @ 117.25
2 wf str	495 @ 156.00	30 blk str	869 @ 117.10
3 bwf/blk str	528 @ 154.00	59 mix str	879 @ 117.10
4 bwf/blk str	539 @ 153.00	10 blk/red str	937 @ 115.10
2 bwf/blk str	463 @ 151.00	16 char str	957 @ 114.75
7 x-bred bulls	440 @ 150.00	14 bwf/blk str	905 @ 114.00
5 blk bulls	518 @ 149.00	61 mix str	924 @ 114.00
2 red bulls	440 @ 148.00	57 mix str	912 @ 113.10
6 bwf/blk str/bulls	503 @ 146.00	9 blk str	843 @ 112.50
10 wf bulls	414 @ 141.50	11 blk/char str	1102 @ 101.00
2 x-bred bulls	398 @ 140.00		

HEIFER CALVES

1 blk hfr	310 @ 156.00
1 bwf hfr	335 @ 156.00
1 blk hfrs	210 @ 150.00
2 bwf/blk hfrs	448 @ 148.00
8 blk/sim hfrs	311 @ 146.00
5 blk hfrs	472 @ 146.00
6 wf/bwf str	467 @ 145.50
4 blk hfrs	421 @ 144.50

STOCKER & FEEDER STEERS

3 blk str	572 @ 165.00
3 blk str	570 @ 165.00
4 blk str	566 @ 163.50
4 blk str	581 @ 161.00
6 wf/bwf str	563 @ 160.00
9 blk/red str	609 @ 156.50

3 blk/red hfrs

3 blk/red hfrs	465 @ 144.00
3 red hfrs	402 @ 142.00
4 bwf/blk hfrs	536 @ 141.50
2 blk hfrs	368 @ 140.00
11 blk/red hfrs	456 @ 140.00
2 bwf/blk hfrs	450 @ 138.00
5 bwf/blk hfrs	477 @ 138.00
4 blk hfrs	486 @ 137.00
6 blk hfrs	518 @ 136.00
2 wf hfrs	433 @ 135.00
10 blk hfrs	534 @ 135.00
4 bwf/blk hfrs	540 @ 135.00
25 wf/bwf hfrs	401 @ 134.50
6 blk/red hfrs	528 @ 134.50
13 blk/red hfrs	495 @ 134.00
5 blk hfrs	520 @ 134.00
6 blk/red hfrs	520 @ 131.50
19 bwf/wf hfrs	482 @ 131.25
2 red hfrs	445 @ 130.00
9 mix hfrs	450 @ 129.00
5 bwf/sim hfrs	534 @ 128.00
8 mix hfrs	536 @ 127.50
3 wf/bwf hfrs	457 @ 125.00

STOCKER & FEEDER HEIFERS

3 blk hfrs	588 @ 137.00
2 blk hfrs	575 @ 135.50
20 blk hfrs	559 @ 135.00
10 blk hfrs	580 @ 134.00
2 blk/red hfrs	573 @ 130.00
6 blk hfrs	584 @ 130.00
3 blk hfrs	578 @ 128.00
15 bwf/blk hfrs	601 @ 126.50
3 wf hfrs	550 @ 125.00
11 blk hfrs	663 @ 124.50
9 blk/red hfrs	637 @ 122.50

20 bwf/blk hfrs

20 bwf/blk hfrs	662 @ 121.85
7 bwf/blk hfrs	677 @ 119.50
71 blk/red hfrs	750 @ 116.25
25 char/red hfrs	793 @ 114.25
6 bwf/blk hfrs	726 @ 113.50
66 blk/char hfrs	784 @ 113.10
10 blk hfrs	770 @ 112.50
5 bwf/wf hfrs	633 @ 110.00
7 blk/red hfrs	822 @ 107.25
4 bwf hfrs	889 @ 107.00
11 blk/char hfrs	948 @ 103.50
8 bwf/blk hfrs	995 @ 102.75
8 mix hfrs	838 @ 100.50

COWS & HEIFERETTES

4 blk/bwf hfrs	870 @ 107.50
1 blk hfrt	930 @ 101.50
1 x-bred hfrts	990 @ 100.50
1 blk hfrt	965 @ 98.00
1 blk hfrt	1095 @ 97.00
1 blk hfrt	1000 @ 93.50
1 blk hfrt	955 @ 93.00
1 bwf hfrt	1080 @ 89.50
1 blk cow	1435 @ 76.00
1 blk cow	1295 @ 75.50
1 sim cow	1445 @ 74.25
1 blk cow	1265 @ 73.50
1 blk cow	1170 @ 73.00
1 char cow	1500 @ 72.25
1 blk cow	1350 @ 72.00
1 blk cow	1105 @ 71.75
2 blk cows	1273 @ 71.50
1 blk cow	1000 @ 70.75
1 sim cow	1130 @ 70.00
1 blk cow	1295 @ 69.50
1 blk cow	1260 @ 69.00

1 blk cow

1 blk cow	1185 @ 68.75
1 bwf cow	1090 @ 68.50
1 bwf cow	1190 @ 67.50
1 blk cow	1050 @ 67.00
1 red cow	1160 @ 66.00
1 blk cow	1045 @ 64.00
1 sim cow	1565 @ 62.50
1 wf cow	1035 @ 61.75

BULLS

2 Angus bulls	@ 1700.00
1 Angus bull	@ 1625.00
2 Angus bulls	@ 1525.00
1 Angus bull	@ 1500.00
1 blk bull	2020 @ 89.00
1 blk bull	2055 @ 88.50
1 blk bull	2305 @ 88.00
1 wf bull	1855 @ 87.50
1 blk bulls	2070 @ 86.00
1 wf bull	1380 @ 83.00
1 red bull	1310 @ 82.50
1 blk bull	2115 @ 80.00
1 blk bull	1230 @ 75.00
1 wf bull	1660 @ 74.50

BRED FEMALES & PAIRS

2 blk cows	@ 1450.00
1 bwf cow/cf	@ 1250.00
1 blk hfr	@ 1010.00
1 blk cow	@ 600.00

CONSIGNMENTS FOR TUESDAY, MARCH 22

325 Angus bwf str & hfrs, 500-700 lbs., weaned, 2 rounds shots, no implants, strictly hay fed, ready for grass

85 blk char str, 600-625 lbs., weaned, vaccinated, strictly green, ready for grass

110 blk str & hfrs, 500-700 lbs., weaned, vaccinated

65 blk char str, 775-800 lbs.

65 blk bwf str, 825-850 lbs.

58 blk x-bred str, 875-900 lbs.

180 blk bwf str, 875-900 lbs.

118 blk bwf str, 900-925 lbs.

25 blk str & hfrs, 500-600 lbs., weaned, vaccinated

20 blk str & hfrs, 475-550 lbs.

70 blk bwf str & hfrs, 450-600 lbs., weaned, vaccinated

90 blk bwf str & hfrs, 550-700 lbs., weaned, vaccinated

1 - 18 mo. Angus bull, semen tested

WATCH OUR AUCTIONS LIVE ON DVAuctions.com

FOR INFORMATION OR ESTIMATES:

REZAC BARN ST. MARYS, 785-437-2785

DENNIS REZAC . . . ST. MARYS, 785-437-6349

DENNIS' CELL PHONE 785-456-4187

KENNETH REZAC . . ST. MARYS 785-458-9071

LELAND BAILEY . . . TOPEKA, 785-286-1107

LYNN REZAC . . . ST. MARYS, 785-456-4943

REX ARB MELVERN, 785-224-6765

Toll Free Number.....1-800-531-1676

Website: www.rezACLIVestock.com

AUCTIONEERS: DENNIS REZAC & REX ARB

RezAC

Livestock Commission Company, Inc.

St. Marys, Ks.