

Kansas Hay Market Report

Hay trade slow to moderate. Demand moderate to strong for grinding alfalfa, moderate for dairy alfalfa, alfalfa pellets and grass hay. Swathers are busy cutting wheat, triticale and alfalfa, some is being chopped and some baled. Alfalfa that has been baled, the quality is reported as very good and yields light to good. Dryland alfalfa producers are needing rain, between the insect damage and the dry, windy days some fields are showing stress.

If you have hay for sale or pasture to rent or need hay or grazing, use the services of the Hay and Pasture Exchange www.kfb.org/hayandpasture/default.htm

Southwest Kansas: Dairy and grinding alfalfa steady. Movement moderate. Alfalfa, Horse, small squares, 190.00-230.00; Dairy, Supreme 130.00-150.00; Premium 115.00-135.00; Good, 100.00-120.00, new crop dairy contracted 80.00-95.00 standing in the field. Utility-Fair grinding alfalfa at the edge of the field, 95.00-105.00 some 105.00-110.00 delivered, new crop contracted 95.00-110.00. Ground and delivered locally to feedlots and dairies 115.00-130.00, ground-on-the-truck 105.00-115.00. The week of 5/3-8, 10,773T grinding alfalfa and 1,400T of dairy alfalfa were delivered. Bermuda good large square 125.00-150.00. Teff good, small squares 180.00. The average paid by

feedlots on May 1 for alfalfa ground and delivered was 125.34/T, down 71 cents from last month, usage was 933T/day down 9 percent, total usage was 27,991T.

South Central Kansas: Dairy and grinding alfalfa and alfalfa pellets steady. Movement slow to moderate. Alfalfa, Dairy, 65-85 cents/point RFV, Supreme, 120.00-150.00; Premium 110.00-130.00; Good 95.00-115.00; Utility-Fair grinding alfalfa at the edge of the field 75.00-95.00, Utility 65.00-70.00. Ground and delivered locally to feedlots 105.00-120.00. The week of 5/3-8, 3,261T of grinding alfalfa and 890T of dairy alfalfa were delivered. Alfalfa pellets: Sun Cured 15% protein 138.00-155.00; Sun Cured 17% 150.00-155.00; Dehydrated 17% 200.00-205.00. The average paid by feedlots on May 1 for alfalfa ground and delivered was 108.63/T, up 1.05 from last month, usage was 230T/day down 27 percent, total usage was 6,907T.

Southeast Kansas: Alfalfa, brome and prairie hay steady. Movement slow to moderate. Alfalfa: Horse and goat, mid square 140.00-200.00. Dairy, New crop 150.00 delivered. Stock cow, mid square, 100.00-110.00; Bluestem: Good, small squares 85.00-100.00, mostly 90.00-95.00, mid and large squares 60.00-90.00, mostly 75.00-80.00, large rounds 40.00-60.00. Mulch, large rounds 45.00-50.00. Brome: Good, Small squares 100.00-110.00 mid and large squares 80.00-90.00, large rounds 50.00-70.00. **Northwest Kansas:** Dairy and grinding alfalfa steady. Movement slow to moderate. Alfalfa: Horse, small squares 200.00-250.00. Dairy, No trade. Stock cow 80.00-100.00. Utility-Fair grinding alfalfa at the edge of the field 70.00-95.00;

Ground and delivered to feedlots and dairies 100.00-120.00.

North Central-Northeast Kansas: Dairy and grinding alfalfa, prairie hay and brome steady. Movement slow to moderate. Alfalfa: Horse small squares 220.00, mid square 130.00-200.00; Dairy, Supreme, 130.00-140.00; Premium 120.00-130.00; Some new crop 150.00-155.00 delivered, no test; Utility-Fair grinding alfalfa at the edge of the field, 60.00-85.00, alfalfa Ground-on-the-truck 85.00-95.00, Ground and delivered 90.00-105.00, mostly 90.00-95.00. Grass hay: Bluestem small squares, Good 90.00-100.00, Mid squares 70.00-80.00, large rounds 50.00-65.00. Brome: Good, small squares, 90.00-120.00/T, Mid squares, 75.00-85.00, large round, 12.00-30.00/bale, 50.00-65.00/T, fair 40.00-50.00. Grass Mulch, large round 45.00-60.00. Straw, small squares 3.00-3.50/bale, mid and large bales 45.00-60.00/T.

***Prices are dollars per ton and FOB unless otherwise noted. Dairy alfalfa prices are for mid and large squares unless otherwise noted. Horse hay is in small squares unless otherwise noted. Prices are from the most recent sales.

*RFV calculated using the Wis/Minn formula. **TDN calculated using the Western formula. Quantitative factors are approximate, and many factors can affect feeding value. Values based on 100% dry matter (TDN showing both 100% & 90%).

Guidelines are to be used with visual appearance and intent of sale (usage).

The Kansas Hay Market Report is provided by the Kansas Department of Agriculture with technical oversight from the USDA Agricultural Marketing Service.

Use local data for planting info

Recent reports from research in Nebraska, Indiana, etc... have supported early planted soybeans. This is in contrast to our traditional practice of corn first, then beans. It also helps us flower and fill stages during stressful times of the year.

Would early planting work here? Note first off that the Nebraska work was done under irrigation. Not quite what we see here. Iowa's data is from a dryland site indicating that soybeans planted in late-April to early May versus mid May yielded better 79% of the time (high yield environments favored).

Indiana research found much the same due to increased pods per unit area. Work in Kansas was done about 10 years ago during a period of generally low yields. In NE/NC Kansas, we are similar to other states. With yields up to 55 bu/A at Topeka, yields increased with planting dates in late April compared to May for Group III and IV vari-

eties. At Belleville, with yields up to 50 bu/acre, yields were generally unaffected by planting dates up to mid-May, but had a fairly sizable yield drop when planting in June. In a lower yield environment at Powhattan (less than 30 bu/acre), there was no advantage to planting any earlier than early May. East Central Kansas work also showed no evidence supporting earlier planting.

The bottom line — plant early if practical. Seed should be fungicide and insecticide treated and varieties with resistance to soybean cyst nematode and sudden death syndrome are preferred. Do not plant into wet soils or until soil temperatures are at least 50 degrees to avoid poor seedling vigor. Ultimately, weather patterns dictate soybean yields, especially under dryland conditions and that means there are no guarantees when it comes to soybean yields.

20 Horse. 35,000 Cattle.

XRT UTILITY VEHICLES
BUILT FOR EXTREME EXPECTATIONS

Built For Extreme Expectations

Extreme expectations deliver extreme innovations.

When it comes to exclusive features and innovations, other utility vehicles can't compete. Features like a 13-position adjustable driver's seat; 25" mud or all-terrain tires; GE Geloy plastic front cowl for supreme impact resistance and weatherability; and a steel bed box with a rustproof, aluminum floor. Innovations like IntelliTrak and IntelliTach - the only fully hydraulic, quick-changing tool attachment system that eliminates the need for multiple vehicles. You can quickly attach and detach tools effortlessly, helping make any job easier. At Club Car, we're defining utility vehicle innovation.

4x4 IntelliTrak

Exclusive IntelliTrak All-Wheel-Drive system with no gears to shift or buttons to push

IntelliTach Quick-Change Attachments

Bucket (standard equipment)

Blade

Push broom

Pallet forks



Exclusive 13-position adjustable driver's seat

Steel Bed Box with rustproof aluminum floor

Mower with 60" deck

For Your New Utility Vehicle, Visit:
OHLDE TRACTOR REPAIR
892 Quivira Road, Linn, Kansas 66953
800-546-5457 • akojdcat@bluevalley.net

Holthaus Motors

It's Time For A New Used Vehicle

- 653731 1999 Ford F250 Super Duty Krogmann Bale Bed
- 796204 2006 Chrysler Town & Country Touring Van
- 712322 2000 Jeep Wrangler Sahara Hard Top
- 613411 1998 Buick Park Avenue Sedan
- 409358 1990 Buick Riviera Coupe, Sharp!
- 330477 2008 Dodge Charger Sedan, Style!
- 275576 2007 Ford Focus S Hatchback, low miles.
- 275214 2007 Chevrolet Malibu LT Sedan, local car.
- 259064 2009 Chevrolet Impala LT Sedan.
- 248951 2004 Dodge Ram 2500, Quad Cab, short bed, 4x4, diesel.
- 243459 2008 Chevrolet Silverado 1500, ext. cab, 4x4
- 232277 2004 Chevrolet Trailblazer ext., 4x4
- 214347 2007 Chevrolet Impala LT Sedan, one owner
- 192631 2005 Chevrolet Silverado 2500HD, ext. cab, 4x4, diesel.
- 156316 2006 Chevrolet Silverado 2500HD, ext. cab, 4x4
- 150786 2008 Saturn Aura XR Sedan
- 146016 2005 Chevrolet Cavalier Sedan
- 138510 2006 GMC Sierra 2500HD, long bed, reg. cab, 4x4
- 130249 2006 Chevrolet Silverado 2500HD, long bed, reg. cab, 4x4
- 125702 2004 GMC Sierra 1500, ext. cab, 4x4
- 115310 2006 Chevrolet Silverado 1500 4x4.
- 101612 1999 Chevrolet Venture Ext. Minivan
- 00834 2004 Victory Vegas Motorcycle, 1500cc, sharp!

See all our vehicles online
www.HolthausMotors.com

Many Other Vehicles in Stock. Financing Available.
Sec...Dana, Steve or Larry for a great deal on your next vehicle!

Toll Free 877-607-3101
785-467-3101

Holthaus - Fairview, KS

How Many Holthaus Vehicles Have You Seen Today!

It's no accident... He was born ready!

Over 160 progressively bred Angus, Red Angus and Charolais bulls available exclusively by private treaty at the ranch. These bulls are the result of producer input and the best genetics available. We accomplish this with planned matings that yield acceptable birth weights, superior growth and an easily managed blend of maternal and carcass genetics.

Fall and Spring Yearlings sired by:

Angus	Red Angus
Final Answer	Mission Statement
In Focus	Norseman King
Objective OT26	Romero
Bextor	Conquest
Bando 1961	Cheyenne
Alliance 187	
Foresight	
Image Maker	
Connection	
Lead On	

Registered Angus Red Angus Charolais



Your Partner in Progress

HARMS PLAINVIEW RANCH

Mark and Kim Harms
2528 250th Street
Lincolville, KS 66858
(620) 924-5544
Email: hprbulls@tcteleo.net
www.HARMSRANCH.com

Proud to be a founding member of **US PREMIUM BEEF**
"We are a Qualified Sirebook Supplier"

Check out our Ranch Family Blog at www.kansasbeef.org/ranchfamilyblog.aspx

Breakeven calculators put quality into the equation for educated decisions

Cattle enterprises are risky business. You can invest a year's input into one annual calf sale, or look into ownership in the growing and finishing phases. As market prices move up and down, you have to appreciate a new tool that calculates "breakeven," the threshold to profit.

Paul Dykstra, beef cattle

specialist with Certified Angus Beef LLC (CAB), developed a calf price breakeven calculator to do just that.

"This tool helps you understand the market and make the tough calls on whether to accept a bid," he says. "It can also help you make an informed decision on whether to retain owner-

ship and finish your cattle."

Available at www.cabpartners.com/facts/breakeven.php, the breakeven calculator is a spreadsheet that can establish a reference point for producers. But an accurate calculation can only be determined if users enter precise data.

"Numbers you plug in must be solid, either taken from herd history, futures markets or a feedlot manager who has records of similar calves with similar history," Dykstra says. "The more you can document similarities, the more accurate results."

The calculator begins with an ending price for fed cattle, projected from the Chicago Mercantile Exchange Live Cattle Futures. It works backwards to predict some aspects of how your calves will perform in the feedlot, accounting for input costs and the final premiums and discounts.

"All these factors interact in the educated - or calculat-

ed - guess at a breakeven price for the day when your calves would be sold," Dykstra explains.

This calculator is unique because it factors in the premiums and discounts associated with percent Prime, the Certified Angus Beef ® brand, Choice and lower quality grades, Yield Grades and carcass weights. It's easy to use for a technical tool: just hover the cursor to see instructions for each cell, or download the cell-by-cell guide.

"We didn't completely reinvent breakeven, but there are new features that are often overlooked, including freight charges and dressing percentages," Dykstra adds.

With enough detailed information, producers can decide whether to retain ownership or when to sell the calves after evaluating the input costs. And when the decision is based on more than a hunch, it can be a topic of discussion at the

bank.

Knowledge is the key in deciding whether to hedge cattle, forward contract or wait to sell.

"The more you can educate yourself about your cattle, the better your prediction will be," Dykstra points out.

Herd history provides average daily gain, feed conversion and carcass quality. If those are unknown, feedlot managers or nutritionists can help find logical numbers from calves of similar genetics, weight, age and nutritional background.

When all the numbers are entered, the calculator shows cost of gain and breakeven. "If you're the seller, you might see that as a floor price," Dykstra notes. "On the other hand, a buyer might see breakeven as the ceiling. The market works because no two producers plug in the same numbers. One bidder may

walk away because the numbers don't work for him, while another may bid significantly higher and see room for profit."

And whether you are the calf buyer or have chosen to retain ownership, there's also a "fed-cattle price calculator" at the cabpartners.com site, and it works the same way. When evaluating the futures price for the probable harvest month, those who use this calculator can know their target floor.

Overall, these are user-friendly tools, Dykstra adds. "All the calculations are performed by the spreadsheets, leaving just the data collection and entering to the producer."

Buying or selling, "nobody wants to just break even," he allows. "But with quality cattle and a cultivated awareness of the market, these tools can help you cross that threshold and harvest some profit."



Judge Jack Ward selected Taylor Nikkel's entry as champion prospect steer at the Shawnee County spring livestock show.

LUCK NOW
Vertical/Horizontal Mixer

RATION-MIXING MADE EASY!
C&L Sealstorage LLC
785-373-6132
Brian: 785-545-8441 or Brent: 785-545-8447

ANTIQUA AUCTION
SUNDAY, MAY 23 — 11:00 AM
1401 NE Winfield — TOPEKA, KANSAS

Great selection of furniture with show cases, dressers, parlor tables, love seat & chair, dining tables, rockers, Singer Featherweight, primitive cupboard, childrens chairs, wooden tool chests, fantastic toys from estate many in mint condition, German dolls, Steiff dogs, toy steam engine, little big books, crocks, cast iron bells, spurs, hand cuffs, cast iron skillet, many old RR tools, copper boilers, stain glass, lots of Coke advertising inc. park bench with nickle sign, wooden Coke cooler, Coke display horse & more, lots of old jewelry - sterling - and pocket watches, sports cards, glassware, tea sets, Fostoria, Cape Cod, depression, pottery, pipe collection, pictures and prints, quilts, hooked & braided rugs, posters, & lots more to unpack.

See oldemillauction.com for updated list and many pictures.
Susan Metzger, auctioneer

AUCTION
SATURDAY, MAY 29 — 10:00 AM
LOCATED: 528 12th Road, OKETO, KS, from the East edge of Marysville, KS, go 6 3/4 miles North on the Oketo Hwy. (12th Road). Follow signs.

TRACTOR, STOCK TRAILER, OAK SPRING WAGON, SURREY, HORSE ITEMS

JD 3010 Gas Tractor, PS, Dual Hyd, Wide Front, Roll Bar & Comfort Cover; King Kutter 3 pt. 6 ft. Rotary Mower; House 3 pt. 6 ft. Blade; Big Valley HD 3 pt. 2 Prong Bale Mover; 1994 Titan Classic 18 ft. Gooseneck 5th Wheel Stock Trailer w/new brakes & tires; **Reproduction 1870-1910 2 Seated Surrey** w/auto top & shaves, made in Indiana; **Restored Oak Spring Wagon** w/framed canvas top, Spring Seat and Shaves; Spring Seat for a Box Wagon; Double Trees; Cast Iron Wheel Soaker; Bridles; Horse Tack Items; Cream Can Saddle Stands; Homemade Saddle Stands; Youth and Ladies Saddles; Horse Blanket; Silver Studded Harness; Extra Shaves; 4 Large Round Hay Bales; Tools: 10 Inch Craftsman Table Saw; 9 Inch Table Top Band Saw; Sears 1.5 HP Router & Table; 3/8 Drill; Drill Bits; Circular Saw; Jig Saw; Reciprocating Saw; Carpenter's Tools; Hand Saws; Keyhole, Coping Saws; Century Battery Charger with Engine Starter; Compressor; Air Bubble; Pick-up Bed Toolbox; 8 ft Metal Garage Door & Elect. Opener in Box; Pulleys; Straps; Bolts; Misc. Electrical & Plumbing Supplies; Wheelbarrow; Pitchforks; Shovels; Scoops; Corn Knives; 14 Gal. Garden Tractor Sprayer; Walking Plow; Chandler-Price **Job Press**; Set of Miniature Homemade Farm Buildings; Homemade Oak Display Easels; Coleman Camp Stove, 2 Lanterns & Heater; Wood Camping Box; Wood Staves for making Wood Buckets; 3 Bicycles; Exercise Bike; 2 Wagons; 8 Ft. Folding Table; Maytag Dryer, Dorm Refrigerator; Wood & Metal Files; Elect. Ice Cream Maker; Frames; Books; Misc. Household; **Outdoor Items:** 2 Children's Adirondack Chairs; Metal Patio Table w/4 chairs; Wood Picnic Table; Deco Iron Chair; Padded Wood Chaise Lounge; Bird Bath; 9-6 ft. Storks; 5 Metal Lawn Chairs; **Collectibles:** Lighted Budweiser Sign; Budweiser Cooler; Budweiser Display Wagon; Budweiser Umbrellas; Type Cabinet with 55 Type Drawers and 10 Maintenance Drawers; Cast Iron Boiler; Ice Tongs; Other Items. **VISIT WEBSITE FOR PICTURES!**

TERMS: Cash Sale Day. Statements Sale Day Take Precedence. Sellers & Auctioneers Not Responsible For Accident or Theft. Lunch served by Robidoux Cafe.

KEN & ARLETA MARTIN
Auctioneers
Tim or Rob Olmsted Jeff Sandstrom
Beattie, KS 785-353-2487 Marysville, KS, 785-562-3788
www.olmstedrealestate.com
www.marshallcountyrealty.com

Paola Livestock Auction, Inc.
P.O. Box 251 • 26701 Eagle Drive
Paola, KS 66071 • 913-294-3335
Sale Every Friday 1 PM

The Sale Barn Cafe will be open
For more information call the sale barn at 913-294-3335 or
Maurie Bourquin, 913-731-4348
Jon Wilson, 913-285-0621
Josh Bourquin, 913-731-4240

COIN AUCTION
SATURDAY, MAY 22 — 10:00 AM
PREVIEW: 8:00 A.M.

Location: T & A Auction site: 14 miles West of McPHERSON, KS on Highway 56.

400+ lots complete listing @ www.tandauction.com

This will be an outstanding coin auction from one estate. We here at T & A Auction guarantee all coins sold to be 100% AUTHENTIC. Call us to sell your next Coin Collection

T & A AUCTION SERVICES
3020 Hwy. 56, Windom, KS 67491
Office: 620-489-6240 • cell: 620-245-1884
Auctioneers: Todd Bauer, Joe Hedrick & Mike "ROOSTER" Niedens

CUSTOM FEEDING AT ITS BEST!

"We're here to serve the local cattleman's needs, with custom feeding at its best."

OTTAWA COUNTY FEEDERS, INC.

1444 Mulberry Road, Minneapolis, KS 67467
Perry Owens, MANAGER

Office: 785-392-2184 • Cell: 620-874-1078
Fax: 785-392-9944
ocfi@nckcn.com

73rd Annual **PRCA**
Flint Hills RODEO
Strong City, Kansas **DODGE SERIES RODEO**

THURSDAY FRI. & SAT. **JUNE 3 - 5, 2010 8pm**

Thursday Kids in FREE (12 & under)	TICKETS Advance Reserved Thurs & Fri 10 Saturday 11 At the Gate Reserved Thurs & Fri 12 Saturday 13 At the Gate GA Thurs Adult 8 Fri Adult 9 Sat Adult 10 At the Gate GA Thurs 12 & under FREE Fri 12 & under 7 Sat 12 & under 8	Ticket Outlets Jim's Cowboy Shop Emporia Bolton Chrysler Dodge Council Grove Roy Frey Western Topeka Emma Chase Cafe Cottonwood Falls Jim Bell & Son Cottonwood Falls
Thurs., Fri. & Sat. CALF SCRAMBLE	CALL 620-273-6480 \$1 of Sat. tickets sold benefits "Tough Enough to Wear Pink"	Sponsored by Budweiser MUSSATTO BROS. Cottonwood Valley Bank Cottonwood Falls, Strong City, Florence BOLTON CHRYSLER DODGE JEEP Council Grove, Mo. PALENSKE RANCH INC. Strong City, Mo.
Saturday PARADE 2pm	COWBOY DANCE Fri: Callahan Band Sat: Rusty Rierson Sponsored by Country 101.7 fm	
Fri. & Sat. 5pm STICKHORSE RODEO 10 & under		

FlintHillsRodeo.com

COFFEYVILLE LIVESTOCK MARKET, LLC
Coffeyville, KS
Brian Little, 918-331-7705 Jimmy King, 620-515-5464

May, 13, 2010 - receipts: 713 cattle
A lighter run due to the weather with all classes of stocker and feeder cattle and calves selling fully steady and in good demand. Packer cows and bulls, also in good demand, sold steady.

CHOICE STEERS	HEIFERS
up to 300# \$120-\$145	up to 300# \$115-\$135
300-400# \$120-\$145	300-400# \$110-\$133
400-500# \$115-\$137	400-500# \$110-\$124
500-600# \$105-\$133	500-600# \$105-\$118
600-700# \$95-\$121	600-700# \$100-\$113
700 & over \$90-\$114	700 & over \$88-\$110.75

CHOICE COWS \$55-\$70	CANNERS \$43-\$57
SHELLY COWS \$40 & back	BUTCHER BULLS \$65-\$75
YOUNG PAIRS up to \$1260.00	OLDER PAIRS up to \$850.00
YOUNG BRED COWS up to \$935.00	OLDER BRED COWS \$500-\$650.00

Next Horse Sale June 1 • Hog, Goat & Sheep Sale June 8

Consiged May 20: 5 blk Saler & Composite bulls 18-24 mths, fertility tested (Z7 ranch); Rexwinkle 1 Limo-Flex bull, 2 y/o Homo blk, Homo polled, 60# bw; 20 mxd cows w/calves running ages, 4 y/o Rexwinkle bull; 20 home raised fancy blk bred hfrs, 1000-1200#, calving June 1, bred to Angus bull, 10 home raised blk bred hfrs, bred to Spur Ranch Angus bull; 12 blk cows, 3-5 y/o, 3rd stage; 27 mxd cows, running ages, pairs and springers, 4 y/o blk bull; 20 replacement quality blk hfrs, 650-700#; 50 blk st/hfrs 550-650# weaned; 32 Angus st/hfrs 475-550#, 75 days weaned; 70 blk st/hfrs 450-550#; 46 blk Limo st/hfs 500-550#; 21 steers 725#, weaned.

Selling on video at 3:00 p.m. - For immediate delivery -- 1 load 500# st approx. 500#, weaned, shots; for immediate delivery - 1 light load hfrs, approx. 500#, weaned, shots, open

CATTLE SALE ORDER: BABY CALVES, STOCK COWS, BREEDING BULLS, CALVES & YEARLINGS, BUTCHER COWS & BULLS - STOCK COWS SHOULD BE ON THE GROUNDS BY 9:00 A.M.

WEBSITE www.coffeyvillelivestock.net
E-MAIL US AT coffeyvillelivestock@yahoo.com

CATTLE, HOG & GOAT SALE ONLINE @ www.cattleusa.com
Field representative Phil Clubine, Havana, KS 620-673-5025
THANKS TO ALL FOR YOUR PATRONAGE & SUPPORT

Landscaping, tips can have big impact on cooling costs of the home

Shade trees that shield the home from the summer sun can typically yield a savings on utility bills, said Bruce Snead, a Kansas State University Research and Extension residential energy specialist. Newer homes and neighborhoods may not have trees that have reached maturity that will allow them to provide relief from the summer heat and sun, but homeowners can still take steps to reduce summer cooling costs, said Snead, who offered these tips: Clean or replace the filter in a heating and cooling system every three months. Check periodically to see that the condensate drain, which removes condensation water drawn from the air during the cooling process, has not become clogged by accumulated

rust or other debris. A clog may cause water to back up and damage nearby flooring or a ceiling of a lower level.

Install a programmable thermostat that allows heating and cooling systems to adjust the inside temperature to match a homeowner's needs and lifestyle. If the family is away during the day, the home need not be cooled to the same level during that time, but the thermostat can be set to begin cooling before the family arrives home. Check with the electric utility to see if they offer rebates on thermostats.

Keep the home closed up to reduce solar gain during intense heat; close shades and blinds during the hottest part. Install ceiling fans, which, although not cooling units, do circulate

the air and minimize stuffiness. To conserve more energy, turn off the fan when the room is not occupied.

Supplement hard-to-cool spots with a box fan or by installing a window air conditioner. Read the manufacturer's instructions and place the unit out of direct sunlight and preferably on the north or east side of the home. Look for and seal air leaks around windows, doors, ducts or construction (of the home) with appropriate materials, such as caulk, weatherstripping, aluminum foil tape or fiberglass tape with mastic for ducts, or other durable products. Follow the manufacturer's recommendations for safety and personal protection when installing or using these materials in and around the

home. Evaluate attic ventilation, and add soffit, ridge or gable end vents.

Check insulation levels. Add more if needed, according to U.S. Department of Energy region and climate recommendations. R-value recommendations can be found at http://www.ornl.gov/sci/roofs%2bwalls/insulation/ins_16.html. "Monitor utility bills to check for an unexpected change that may reflect a loss of efficiency in a cooling system," Snead said.

More information on choosing and maintaining energy efficient heating and cooling systems is available at county and district K-State Research and Extension offices and on the Extension engineering Web site: www.sustainable-energy.ksu.edu.



Supreme champion heifer at the Lyon County Spring Extravaganza was an entry shown by Lauren Prill. She was also tapped as the champion senior showman. Judge for the show was Kurt Schwarz.



Topping the prospect steer show at the Lyon County Spring Livestock Extravaganza was an entry by Taylor Nikkel, Maple Hill.



Reserve champion steer at the Lyon County Spring Livestock Extravaganza was shown by Zach Langley, Atchinson.



Ashlee Corns, Eureka, led out the reserve champion heifer during the Lyon County Spring Livestock Extravaganza

ANTIQUA AUCTION

SUNDAY, MAY 30 — 10:00 AM

Auction will be held in Kenwood Hall at the Saline Co. Expo Center 900 Greeley in SALINA, KANSAS

SODA FOUNTAIN & DRUG STORE

Lilley Drug Otto Pharmacy & Parker Davis Drug rev painting glass signs; drug store dispensers inc.: (Grape Julep no pump; Buckeye no pump (repaired); Green River; Nesbitts Lemon; Nesbitts Grapefruit no lid; Carnation Malted Milk jar; Coors Malted Milk jar Golden Blk letters w/top; Coors Malted Milk red letters no lid; Kraft Malted milk w/top; Bowey's Hot Chocolate w/top; Bromo Seltzer; Hot Chocolate & Butterscotch pot; JH Smith Hot Fudge pot; Fox's Hot Chocolate pot; Johnson's Hot Chocolate pot, cup & saucer w/4 cups; large Arnholz tea pot; large drug store bottle); Dr. Pepper clock; 7Up thermometer; Orange Crush mirror sign; 50's Coke tray; Pepsi patches; pop bottles (1 beehive, Big Chief on horse, DP w/picture of bottle cap, Cardinal, other); assortment medicine bottles; 2 blue figural medicine bottles; Arnold malt mixer; Douglas counter candy jar; Borden's counter candy jar; Drene Shampoo; milk glass holder w/bottles; collection picture cigar boxes; 3 large counter display jars; Jack Sprat-Ben Hur, Lee's spice & coffee tins; Jontel, Nysis, Violet & other powder tins; tobacco tins; tobacco tags; collection sports cereal boxes; 5 cent peanut machine; Sears 20 lb lard tin; 10 oz Campfire marshmallow tin; Coffee jars; Shotwell's; marshmallow round tin; ice cream dippers; OH almanac's 1920's; 3 Lilly metal cup holders; cast iron cork press; Pepsi cartoon glasses (Superhero's, baseball).

ADVERTISING & COLLECTIBLES

1949 IHC bear paper weight; Buck knife show cases; advertising clocks inc.: Reem, Monarch cement, RGB Schmidt Ins; thermometers inc.: Peak Anti Freeze, Ditzer Auto Finish, GMC Parts, Trick Wiper Blades; Planter's Peanut jars; Planter's nut chopper; Springfield Ins sign; Great American Ins. Sign; KFC items (2 light covers, banks, set glasses, ash trays, picnic carrier, other); Dairy collection inc.: clocks (Steffen's, Abbott's, Patterson's); milk bottles; pin back buttons; DeLaval cow; brass milk scale; 6 Timex display cases; Crocks inc.: 4 blue & white pitchers, cow, cattail, acorn; 5 Watt pitchers apple & cherry Ks & Iowa advertising; bowls inc.; spatter ware, yellow ware, cream & green; 5 pc blue & gray; McDonald's cookie jar 1998 Platte City, Mo; large collection pin back buttons many political; political Harrison & Roosevelt metal chain; beanie w/Abe Lincoln items; GOP hankie w/Roosevelt tag; donkeys, elephants; hat covered w/buttons; other pin backs inc.: Kellogg's Pep, Peter Shell's, oil, cars, movie stars, other; cast iron bottle openers, bull dog, trout, bear, 4 eyes, crab, ducks, cast iron frog; match game holder; Simmon's horseshoe trivets; small cast iron advertising skillets; black items inc.: F&F cookie jar, spice set w/salt & pepper; ash tray; glass ware inc.: opalescent bowl leaf & bead; Goofus Northwood; Goofus Cashew; Toyko opalescent pedestal; Case & other pocket knives; small oiler's; watch fobs; advertising chain pictures (Topeka, St Mary's Ks); adver-

tising tape measures; games; puzzles; advertising playing cards (railroad, airlines, beer); advertising whet stones; large assortment paper advertising; noddies; tennis ball tins; 3 Vienna Art plates; dog stein; coffee can & coffee jar lids (Case, K State,); magic lantern slides in original box Dept of Agric; hat pin holder; stick pins; collection scissors; figural tape measures (pig, girl, shoe, other); pin cushion shoes (dog, mouse, lady, other); collection small Santa's; needle holders; button hooks; 2 quilts; children hankies; pot holders; towels; table cloths; ladies hats; 20 gal jar buttons; typewriter ribbon tin collection; advertising radios; brass sprinklers; whirley gigs; bakers rack; Colorado Rockies home opener 1993 items; poker chips; large assortment of other items.

BEER ADVERTISING

West Virginia cardboard sign w/wood frame hunting scene; C. L. Centrivre Brewing Co. Fort Wayne In. factory scene sign; Hamm's Bear disp sign; Canadian Ace tin sign; Pabst Ginger Ale tin sign; picture Alvin Griesedieck Falstaff Brewing Co; Walter's Beer thermometer; Walter's tin sign; Muehlebach sign; large Pabst glass bottle damaged; Buckeye Beer tin sign; Stroh's Bohemian tin sign; Rhein Gold Beer electric sign; Bud clock; Cooks Gold Blume tin; Miller mirror; Standard Beer tray; several tap knobs (Mets, Schlitz, Hams, Pabst; Walters tip tray; Squire old Met's playing cards; large collection mini bottles, salt & peppers; foam scrapers Country Club; Anheuser Bush cork screw; collection cast iron openers; large collection beer glasses.

Note: This is a very quality individual auction. This will be a large auction. Check our website for pictures at www.thummelauction.com. This is the middle auction of our 3 day Memorial Day weekend auctions. We will be open on Saturday afternoon from 5:00 until 6:00 p.m. for viewing.

Auction Conducted By
Thummel Real Estate & Auction LLC
Beloit & Concordia, Ks • 785-738-5933

AUCTION

SATURDAY, MAY 22 — 10:00 AM
BROWN AUCTION PAVILION, 2323 N. JACKSON
JUNCTION CITY, KANSAS

FURNITURE & APPLIANCES: WURLITZER Spinet Piano & Matching Bench, 1955's Heywood-Wakefield (China Hutch, Dining Table w/2-insert/leaves & 4-Matching Chairs, Low Back Chair), Round Oak Kitchen Table w/1-Leaf & 2-Rolling Chairs w/Matching Upholstery, High Back Side Chair, Red English Arm Chair, Round Dining Table w/4 chairs, Upright Pantry, Thomasville Sofa, La-z-boy Recliner, Hide-a-bed Couch, 2 Queen Size Bed Frames w/Mattresses & Box Springs, Full Size Bed w/Headboard & Box Spring & Mattress, 2 Twin Size Mahogany Headboards w/Box Spring & Mattress, Antique ¾ size Walnut Bed w/Carved Headboard & Footboard w/Mattress & Springs, 3 Drawer Antique Dresser w/attached Carved Oval Mirror, 4 & 5 Drawer Chest of Drawers, 2 Chest of Drawers, Dresser w/Mirror, Mission Style Sofa Table, Bookcase, 3-Antique Chairs One w/Foot Stool, German Bar, Cabinet Chest Hand Made By Milo Marston (Good Condition), Glass & Iron Coffee Table & Matching End Table, Coffee Table w/Drawer, End Tables, Console Table, Cavalier Cedar Chest, Cedar Chest, Curve-leg Side Chair, Small Folding Chair, Gold Framed Mirror, Desk w/Matching Chair, Black Office Chair, 4

Shelf Lawyer's Bookcase (Glass Shelf Fronts), Black Laminate & Glass TV/Media Stand, 2 Matching Black Leather & Chrome Bar Chairs, Samsonite Card Table w/4 chairs, Iron Café Chair, Sewing Box, Singer Oak Treadle Sewing Machine Complete (Refinished), Kenmore Sewing Machine w/Multiple Stitch Capability (Craft Stitches), Globe Lamps, Table Lamps, Floor Lamps, Safety 1st Baby Monitor w/Portable Receiver, Samsung DVD V3500 DVD & VHS Player w/Remote, GE 700 Watt Turntable Microwave, Magic Chef Microwave, Vacuums (Kirby w/Carpet Cleaner, Hoover Wind-tunnel, Hoover Hand Held & Electrolux), Dehumidifier.

GLASSWARE & COLLECTIBLES: Collection of Cups & Saucers, Set of China, Miscellaneous Dishes & Glassware, Rooster & Other Figurines, Franciscan Ceramic Basket, Misc Vases & Knick-Knacks, New Melody Blockflute Recorder Flute w/Lesson Book, John Deere Miniature Tractor, Red Radio Flyer Wagon, Antique Wooden Box, Advertising Pens & Pencils (Companies & Individuals), Old Women's Purses, Vintage Ladies Hats (Lucy Ames Handcrafted Brown Velour & Leather, Joy Dorsey Of New York Fur, Navy Straw, Evelyn Varon Exclusive Pink

Flowered In Original Emery Bird Thayer Hat Box, Doris Design Pillbox Style w/Black Original Netting), Hat Boxes, ITEMS BY R.D. FARRIS, Junction City Native (Myrtlewood Bird Art, Myrtlewood Kansas Clock, Myrtlewood Original Little Girl Bathroom Paintings), Bulova Wall Clock, Antique Photos, 2 Framed Paintings, Costume Jewelry & A Few Antique Jewelry Pieces, Pocket Knives.

MOWER, MISCELLANEOUS: Craftsman 42" Cut, Automatic Riding Lawn Mower w/accessories, Weed Eater Featherlite XT200 String Trimmer, B&D 18" Electric Hedge Trimmer, Garden Tools, Hand Tools, Dual Power Shop Vacuum, 12V Dual Range Battery Charger, Fuel Cans, Serene HD Amplified Telephone w/Jumbo Keys, Rubbermaid Storage Items, Pots & Pans, Electric Wok, Queen & Twin Size Bedding, 2-Quilts, Towels, Rugs, Baskets, Books, VHS Tapes, Cassette Tapes, Ironing Board, Trash Cans, Luggage, Ladies Golf Clubs & Bag, Parking Meter, Antique Anvil, 2 Drawer Metal File Cabinet, Small Folding Chair/Ladder, 4' Step Ladder, 2-Folding Lawn Chairs, Metal Folding Picnic Table, Work Table, Fire Extinguisher, Propane Gas BBQ Grill w/Cover & Bottle, Lamps.

Terms Cash, Check or Credit Card. Not responsible for accidents. Lunch available.

ARTHUR & EUNICE BARESAL & THE SUZANNE SJOHOLM ESTATE



JAY E. BROWN
Auctioneer
785-223-7555

785-762-2266 • FAX: 785-762-8910 • E-mail: jbrown@ksbroadband.net
www.KSALink.com • kansasauctions.net

GREG HALLGREN
785-499-5376

USDA helps retiring farmers transition their land to beginning farmers in new Farm Bill program

Agriculture Deputy Secretary Kathleen Merrigan announced last week the Transition Incentives Program (TIP) — a new program under the Conservation Title of the 2008 Farm Bill — to encourage retired or retiring owners or operators to transition their land

to beginning or socially disadvantaged farmers or ranchers.

“Ensuring that our nation’s land is returned to production using sustainable methods is critical not only for our future food supply, but also for the economic future of our rural communities,” said Merrigan. “Access to land is one of the greatest challenges faced by new farmers. The Transition Incentives Program is one more tool in the USDA toolkit to protect family farms and support beginning and socially disadvantaged farmers.”

Producers who want to apply for the TIP can start signing up on Monday, May 17, 2010. If all program requirements are met, TIP provides annual rental payments to the retiring farmer for up to two additional years after the date of the expiration of the CRP contract, provided the transition is not to a family member. To learn more about program, producers interested in applying and participat-

ing in TIP should visit their USDA Farm Service Agency (FSA) county office or www.fsa.usda.gov.

To be eligible, TIP requires that the retired or retiring farmer or rancher:

Have land enrolled in the Conservation Reserve Program (CRP) that is in the last year of the contract.

Agree to allow the beginning or socially disadvantaged farmer or rancher make conservation and land improvements.

Agree to sell, or have a contract to sell, or agree to long-term lease (a minimum of 5 years) the land under CRP contract to a beginning or socially disadvantaged farmer or rancher by Oct. 1 of the year the CRP contract expires.

Supporting local economies and providing opportunities for beginning or socially disadvantaged Americans with a desire to farm or ranch is one of the many ways the Obama Administration and USDA are working to rebuild and revitalize rural America.

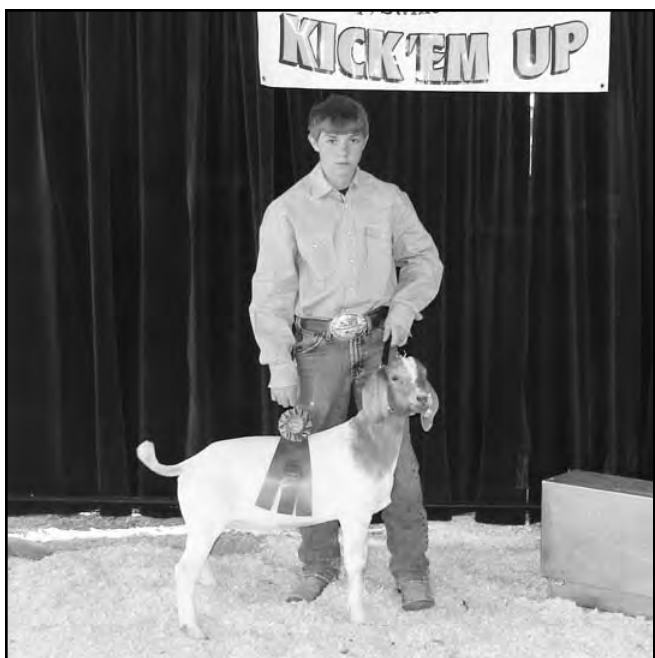

Cody Hutchinson led out the champion prospect meat goat shown at the Wild Bill Kick 'Em Up show in Abilene. Judge for the show was David Hoy, St. Joseph, Mo.

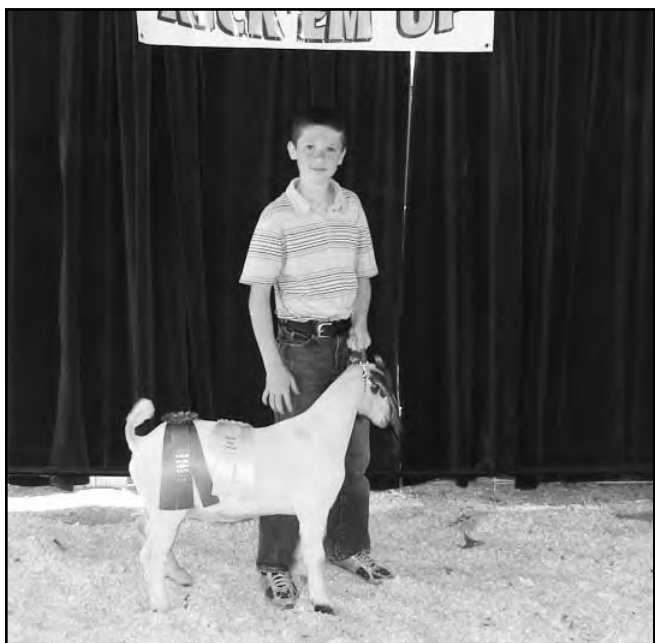

Rogan Tokach, Dickinson County 4-H member, owns the reserve champion prospect meat goat shown at the Wild Bill Kick 'Em Up show in Abilene recently. There were 40 head of goats shown.



Grand champion market lamb shown at the Wild Bill Kick 'Em Up show in Abilene was owned by Greg Harris, Dickinson County. Judge for the show was David Hoy, St. Joseph, Mo. There were 69 head shown.

TRACTORS		
NH TS110/Ldr.	Case Puma 195	
NH T7050, MFD	JD 5103	
NH T6070, MFD	INDUSTRIAL	
NH T6050, MFD	Bobcat S220	Bobcat T190
NH Boomer 3045/Ldr.	Case 445CT	Case 429
NH T8020	COMBINES & WAGONS	
NH TT60A	NH CR960, FWD	Case 2366, FWD
NH 3010S	PLANTERS & MISC.	
NH TN55	Kinze 2200 12/30	Kinze PT 6/30
NH TL80	Ford TW30	Case 955 6
Ford 6610	Ford 6600	JD 7000 8R
Ford 3930	Jl 2670	Vermeer BP8000
Case 5140	Case 3900 19.5 ft. Disk	Krause 3950 21 ft. Disk

Visit us at: www.earleytractor.com
816-632-7277
EARLEY TRACTOR
 Cameron, MO

AUCTION

WEDNESDAY, JUNE 2
RANDOLPH, KANSAS

Complete Restaurant, Real Estate and Equipment.
Full list in next week's Grass & Grain

Complete Restaurant & Real Estate offered as a unit then individually. Very clean equipment & fixtures.

FLEETWOOD GRILLE
 GANNON REAL ESTATE AND AUCTIONS
 VERN GANNON, AUCTIONEER
 785-770-0066 • MANHATTAN, KANSAS • 785-539-2316
www.gannonauctions.com

UNRESERVED ONE OWNER AUCTION

THURSDAY, JUNE 10 — 9:00 AM
 6500 Inland Drive — KANSAS CITY, KANSAS

(8) Excavators (large, midi & mini) including Caterpillar 330BLC, 322L, EL240B & 308C CR (1950 hrs.), 2006 Volvo EC240BLC (2500 hrs.), Takeuchi TB070 & 2007 Kubota KX080-3 (450 hrs.); (2) Cat 963C & 953 crawler loaders with couplers; 2007 Bobcat S185 (500 hrs.) & 773G skid steers, 2008 Takeuchi TL130 (400 hrs.) & TL150 (900 hrs.) multi-terrain loaders; Cat 924G (2050 hrs.) & Komatsu WA250PT-3 wheel loaders with couplers; Cat 416B 4X4 & Cat 426 II 4X4 loader backhoes, Bomag 172PDB-2 vibratory padfoot compactor (1000 hrs.); Bitelli (Cat) 34" double drum vibratory roller with low hours; (7) Excavator & backhoe hydraulic hammers; (4) Vibratory plate compactors for backhoe or small excavators; Skid steer attachments including sweepers,

demo bucket, forks and buckets; 2001 Sterling 17' flatbed/dump with Cat diesel; (5) 2008-2004 Chevrolet & Ford flatbed, pickups and utility trucks from 24K miles up; Holden 15 ton trailer, Eagle tandem axle equipment trailer, Blair 14' enclosed trailer, Construction signage and flares-some nearly new, (2) 1000 gallon fuel trailers, water pumps, lasers, transits, Clark 8K diesel forklift, (10) trench boxes, (45) hydraulic aluminum trench shores, bedding box, generators, pickup tanks and boxes, (4) 20' steel shipping containers on skids, Joy 125 CFM portable air compressor, ladders, all types of pipe related test equipment, tools, (2) concrete buckets, concrete vibrators, jack hammers, T posts, crane/dragline mats and much more!

DON'T MISS THIS OPPORTUNITY TO BUY GOOD CLEAN, WELL MAINTAINED EQUIPMENT AND TRUCKS!

CALL FOR INFORMATION:
 GLEN BARGE
 816-223-3306 OR
 GARY GRAVES
 214-587-0299
www.cifauction.com

TIFFANY CATTLE CO., INC

A Complete Cattle Feeding and Marketing Service

Tiffany Cattle Co.
 Family Owned
 And Operated

With a 15,000 head capacity, Tiffany Cattle Company is large enough to have economics of scale but small enough to provide personal attention. Pen sizes range from 50 to 200 head. A computerized summary of feed, cattle processing, veterinary services and other costs are easily accessible on each pen of cattle.

PRODUCTION SERVICES

Objective is simply: Least Cost Per Pound of Gain!
 Ration formulation and cost analysis, health program designed and maintained by veterinarian, special pens and attention to sick animals, feed financing, and cattle purchasing available.

MARKETING SERVICES

Marketing finished cattle is top priority at Tiffany Cattle Company. You have the option of selling on the cash market, forward contracting or grid pricing through US Premium Beef.

- Risk management handled by Tiffany Cattle Company
- Locked commodity prices • Complete profit/loss statement for each pen
- All marketing decisions discussed with and approved by cattle owner
- Reward for your efforts in producing a quality product by selling your cattle on an industry competitive grid

1333 S. 2500 Road, Herington, KS 67449
 Shawn Tiffany, Owner/Manager: 785-229-2902
 Shane Tiffany, Owner/Manager: 785-466-6529
 Doug Laue, Co-Owner
 Office: 785-258-3721 • tiffanycaco@fhrd.net

Sales/Support Associate Needed

Grass roots cattlemen's association in Junction City looking for professional sales and support associate. Knowledge of cattle industry and issues preferred. Must have excellent work ethic and ability to consistently make outbound sales calls. Must have experience in Microsoft word, Excel, email, and internet. Experience in Adobe Indesign and Photoshop a plus. Must be able to meet deadlines and sales goals. Some overnight travel required. This is an entry level, salaried position.

Position Includes:

- Attending farm Shows & membership meetings to visit with producers, gain membership, and discuss industry issues (5%)
- Sending emails to members and the press & provide website updates (5%)
- Calling potential vendors and sponsors to gain support for organization (15%)
- Calling potential advertisers to generate revenue for newspaper (20%)
- Office Support (including mailing out information, phones, faxing, data entry, creating invoices) (20%)
- Updating and Maintaining Membership Database/ Send out renewals (20%)
- Ad creation and assisting with monthly layout of paper and articles retrieval (10%)
- Additional Duties as Directed (5%)

Qualified applicants should submit resume to Kansas Cattlemen's Association, 606 N. Washington St., Junction City, KS 66441 or email resume to cowsrus@kansascattlemen.com. Position is scheduled to be filled August 1, 2010.

Kansas Cattlemen's Association is a non-profit organization working to promote and protect agriculture and the cattlemen of Kansas.

AG EQUIPMENT INTERNET ONLY AUCTION

Bidding starts to close
May 26 | 11 A.M.

Item #6201 '93 Case 7120 MFWD

app: Hamby 21' anhydrous applicator, Century 60' 3pt. sprayer, Vicon broadcast spreader, Century tractor fert. tanks, and PT Wylie sprayers. **auto:** '84 F350, '95 F250, truck mt'd Tulsa winch. **harvest:** '83 JD 8820 turbo combine, 8-row corn saver header attachment. **hay/forage:** '07 JD 946 rotary mower, '97 JD 566 rrd baler, Schlags ag crane 3pt bale spear, Hesston 4700 lg sq baler + various JD, Hesston, Case & Vermeer hay tools, JD 4995 SP windrower. **planting/seeding:** (2) JD 8300 13' drills, White/Orthman Ridge-till planter, Case Buffalo no-till 6-row planter, GP 13' drill. **tillage:** Kent & Flexi-Coil equip. **tractors:** '74 JD 4430, '97 JD 6300, '93 Case 7120 MFWD, '83 JD 4650, '80 JD 4840, '78 Int'l 1486, '63 JD 4010, Int'l 444 tractor w/loader. **trailers:** '09 Stoughton 40' grain trlr, '97 Specialty hopper, 500 bsh gooseneck, '76 enclosed 20' livestock gooseneck, Powers 7' utility trlr, Tavec 18' pipe trlr. **heavy trucks:** '94 Ford LTA9000 semi, '85 Ford LN8000 feed truck and many more including JD lawn & garden, Land Pride tools & attachments, Frontier mowers & tools...and tons more!

New Listing

BID NOW!
ALL SELL WITH NO RESERVE!
866.608.9283

purplewave.com

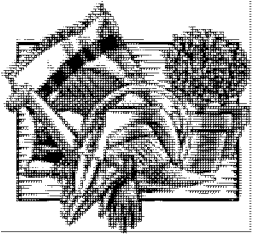

Yard & Garden Tips

By Gregg Eyestone

The Joy of Thinning Apricots

An attribute of gardening is its development for patience. In pursuit of instant everything, plants can be stubborn and take their own sweet time. If you are the gardener of such plant, perhaps patience will rub off. A world with more patience might actually be progress.

It was 35 years ago that a small whip of an apricot tree was planted in the soil. After

bouts of drought, grasshoppers and hailstorms it matured into a full grown tree. Each spring it would bloom beautifully putting an end to winter. Unfortunately, it would frost after bloom. The tree had never been allowed to set fruit. Not a one.

Now after 35 years it gets to produce the fruit from its many years of enduring Kansas's environment. Even

the gardener will get the opportunity to see if it was worth the wait. Even if the fruit are only average, they may be the best ever produced. Keep the hail, insects, diseases and wildlife away.

Not only are there fruit, but too many. Fruit trees often set more fruit than is practical for a tree to produce. It takes a lot of leaves to produce food for developing fruit and flower buds for next year's crop. Since you can't add leaves, we need to take away the number of fruit. This will leave fruit more suitable for eating.

Some estimates are that one fruit requires 40 to 60 leaves to develop a preferred size fruit. If you don't want to count leaves, the association is to space fruit 4 to 8 inches apart for most fruit tree crops. Apricots aren't as demanding and can be spaced 2 to 4 inches. Cherry trees are efficient and don't require thinning.

Fruit usually isn't evenly spaced along the stem. When there are gaps along the stem with no fruit, you can leave fruit closer spaced to com-



Reserve champion lamb at the Wild Bill Kick 'Em Up show was an entry owned by Emily Harris, Abilene.

Don't Forget To Visit G&G Online!

The new Grass & Grain homepage offers free services available to all readers — print and online.

- Online classified ad placement
- Online subscription service
- Calendar of Events
- G&G Country weather information
- North America auction listings
- USDA Market Reports
- "Our Daily Bread" weekly recipe
- Photo of the Week

You can add the online version to any current print subscription for **ONLY \$12!**

Go To www.grassandgrain.com

pensate for the bare spots. It goes back to the ratio of leaves needed per fruit versus distribution. Twist the fruit and it will come off in your hand to thin.

Even branches that have been thinned will get heavy. Keep a watch on the branches so they don't break off. You may need to prop up the branches.

Thirty-five years seems like a long time to get your first harvest. I wonder when will be the next time the tree will need to be thinned. You can find out more information on this and other horticulture topics by going to the Riley County, K-State Research and Extension website at www.riley.ksu.edu. Gregg may be contacted by calling 785-537-6350 or stopping by 110 Courthouse Plaza in Manhattan or e-mail: geyeston@ksu.edu.

Kansas Wheat Day planned for Hays next week

The Kansas State University Agricultural Research Center-Hays will host the Kansas Wheat Day in conjunction with Kansas Wheat on Wednesday, May 26, at the Center's headquarters on the south side of Hays.

Registration will begin at 9 a.m., with programs beginning 9:30 a.m.

Wheat varieties from both public and private breeding programs will be on display. K-State Research and Extension specialist Jim Shroyer will discuss attributes and relative performance of historical varieties developed by K-State.

Joe Martin will discuss current and new wheat varieties and plant pathologist Dallas Seifers will discuss the potential impact and damage caused by the Triticum Mosaic Virus (TriMV) and Wheat Streak Mosaic Virus (WSMV).

At noon, a free luncheon will be provided and Justin Gilpin of Kansas Wheat and Darrel Hanavan with the Colorado Wheat Research Foundation will give a presentation on public wheat improvement programs and private industry collaborations.

This program is open to wheat producers, crop consultants, individuals associated with agribusiness and cooperative extension and the public.

AUCTION

THURSDAY, MAY 27 — 9:00 AM
152 West Anderson — ROSSVILLE, KANSAS

1998 Case 1845C Unloader with forks, bucket & teeth (450 hours on new engine) very good; 1994 Case 1838 Unloader with bucket, forks & teeth (2030 hours) great condition; Sheyenne T100 Teleboom attachment for unloaders; Miller BobcatWelder on 2-wheel trailer; Ingersol Rand Model 175 air compressor on trailer; 1995 Titan 24' gooseneck flatbed trailer; 1995 16' Low Boy flatbed dual-axle trailer; 2003 Pace 12' enclosed trailer; (3) 8' x 26' tandem-axle jobsite trailers (8' x 8' office space with AC, desks, chairs; 18' storage space with shelves); (2) 40' semi trailers; (5) Gang Boxes; Top Con GTS Total Station (recently calibrated, minimal use); Top Con Laser (recently calibrated); Top Con Laser (for parts); Top Con DT104 Digital Theodolite Transit (recently calibrated); Nikon AP-8 Auto Level (recently calibrated); (3) aluminum Tripods; (1) wood Tripod, (1) Layout Storey Pole, Laser-Mark 5-beam Laser, Stanley Compulevel; 3 sets Perry Scaffold; (26) 5' frames, (2) 3' frames, (2) sets of wheels; planks and ladder jacks; Winco 4500 Generator; Interchange 1.8 HP Compressor; Extreme 5.5 HP Compressor; Emglo Gas Compressor w/Honda Engine; 2001Wacker Vibraplate w/Honda engine; 1996Wacker Vibraplate w/Kohler engine; Wyco Vibrator; Oztec Vibrator; MacDonald Scabbler; Stone 4-cycle Stomper; Atlas 90# Jackhammer; compressor hoses (3) Bosch Roto Hammer Drills; Dayton Chipping Hammer; RazorbackWalker 446 Trowel; EDCO Gas Floor Saw; Hilti Hammer Drill; Makita Hammer Drill; Milwaukee 1/2" Magnum Drill; Milwaukee Rotary Hammer Drill; (4) DeWalt cordless Hammer Drills; (3) Ridgid Cordless Drills; (2) Stihl TS400 14" Cut-off Saws; cart for Stihl cut-off saw; Partner K700 14" Cut-off Saw; Dolmar Quiki Saw; Delta 14" Chop Saw; DeWalt 12" Sliding Mitre Saw; Ridgid Chop Saw; Ryobi 10" Table Saw; Delta Table Saw; Delta 10" Compound Mitre Saw; Hitachi 8" Sliding Compound Mitre Saw; (2) Porter Cable 6605 Nibblers; Milwaukee 1/2" Drill; Black & Decker 1/2" Drill; (2) DeWalt 3/8" Drills; DeWalt 14.4v cordless Drill; DeWalt 1/2" Mixer Drill; Skil 1/2" Drill; Milwaukee

4-1/2" Grinder; DeWalt 4" Grinder; (2) DeWalt 4.5" Grinders; DeWalt 7" Grinder; DeWalt Right-angle Grinder; Milwaukee Right-angle Grinder; Skil Right-angle Grinder; (3) DeWalt cordless Sawzalls; (2) Portable Cable Sawzalls; (2) Ridgid cordless Sawzalls; (3) DeWalt cordless circular Saws; (2) Ridgid cordless Circular Saws; DeWalt cordless Trim Saw; DeWalt VS Jig Saw; Maikta Jig Saw; Ridgid Jig Saw; Skil Jig Saw; DeWalt Jointer; DeWalt Router; (2) Craftsman Routers; Porter Cable Router (2) DeWalt Screw Guns; (2) Black & Decker Screw Guns; DeWalt Orbital Sander; Porter Cable Sander; (2) Palm Sanders; Hitachi Power Planer; (5) Skil HD77 Saws; Skil Worm-drive Saw; Senco Spiral Saw; Senco Finish Pro Brad Nailer; Senco Finish Pro Finish Nailer; (2) Senco Screw Guns; Senco 701XP Framing Gun; Senco Finish Pro 600 Nail Gun; (4) Senco SKS Staple Guns; (2) Ryobi Rocker Srew Guns; (2) Porter Cable Screw Guns; Ramset Power-actuated Stud Gun; (3) Ramset Stud Guns; Hitachi DX460 Power Actuated Nailer; Hitachi Coil roofing Nail Gun; Hitachi NR83AA Nail Gun; DeWalt Snorkel Lights; Ridgid Flash Lights; NAPA impact wrench set; 6' steel railroad cart; sheet-rock cart, door carts; (2) 3'x3' carpeted carts; 2' triangle cart; utility push cart; (2)Wesco plastic demo carts; 16' extension ladder; 24' extension ladder; 6', 8', 10', 12' stepladders; Trash Chute; (2) 50' Safety Harnesses; water pumps, 2" water hose; Universal 150,000 BTU Propane Heater; (2) Master Propane Heaters; wheelbarrows; sawhorses; diesel and gas cans; (2) 250-gallon bulk diesel tanks on stands; Shop Vac 6.5HP 18-gallon; Stinger Dry-wall sanding vacuum with attachments; Kraft Texture Gun; Banjo.

CONCRETE

(10) Insulated concrete blankets, 950 John Clamps, bull floats, adjustable brackets, clip & screw style handles, 3' & 4' Fresnos; come-alongrakes; concrete hopper, (2) slump cone kit; wire ties, rebar caps, rebar bender, rebar puller, wall ties (snap), 2" rigid insulation, 1/2" & 3/8" foam insulation, masonry foam inserts; chairs, cones, steel form stakes, 12" &

24" Sona tubes, power trowel blades, rubber boots, knee skids, many finish tools.

WELDING

Victor welder regulators, welding rods 6011, Harris cutting torch & oxygen/acetylene tanks, helmet, goggles, replacement shields, gloves.

MISCELLANEOUS

Sprayers, safety cones, safety fence, water coolers, respirators, dust masks, hard hats, marking chalk, measuring tapes (200' and 300'), measuring chain (200'), C-clamps, extension cords, fans, lights on stands, abrasive and diamond saw blades, rotary and jack hammer bits, 4' paint shield; 18" paint roller, Visqueen 36" x 25', equipment oil, staplers, hoisting chain, regular chain, lifting straps, brick carrier, pipe jacks, wood bar clamps, roof & ladder jacks, furnace, small refrigerator; (2) appliance dolly; many more misc items.

HAND TOOLS

Rakes, shovels, snow shovels, brooms, hand saws, levels, pipe wrenches, crescent wrenches, ratchet come-alongs, hay hooks, epoxy guns, grease guns, rivet guns

BUILDING MATERIALS

1050 yellow brick, 300 red brick, 3 pallets cut stone, block mesh, wall ties, expansion joints, metal bldg roofing (galv), metal bldg trim (white), metal bldg channel, metal decking, metal studs, strapping, double-face tape, crimper; metal doors, metal frames, pipe bollards (4' x 6"), pipe culvert, trench frames & grates, drain covers, 2 steel bldg ladders, corrugated 4" plastic pipe, PVC 6" pipe, fittings, clean-outs, wall hydrants, 2x lumber; form plywood, insulated plywood, wood I-beams, plate insulation sealer, Simpson anchors, wood frame straps, hurricane clips, rolled roofing, backer rod, drywall studs, corner bead, caulking, weather stripping, ceiling grid, corner guards, vinyl screen, grab bars, push/pull plates, door hardware, continuous hinges, fire extinguishers and cabinets, coat racks, chain link fence, variety of nails and screws including Duraspan #8 x 1-3/4, Senco 6mm 1-1/4 finish nails, Bostitch wire nails, lots of miscellaneous items

NOTE: These tools and equipment are in above average condition and have been well maintained. Owners are retiring. Photos on website.

FRANCIS CONSTRUCTION, INC.
152 West Anderson, Rossville, Kansas 66533 • (785) 584-6788

GANNON REAL ESTATE AND AUCTIONS
VERN GANNON, AUCTIONEER
785-770-0066 • MANHATTAN, KANSAS • 785-539-2316
www.gannonauctions.com



Reserve champion lamb at the Lyon County Spring Livestock Extravaganza was an entry shown by Colton Allemand, El Dorado.



Thane Barker, Lebo, showed the top prospect market lamb at the Lyon County Spring Livestock Extravaganza also pictured is judge Paula Swartz.



Sam Davis, Madison, led out the champion meat goat shown at the Lyon County Spring Livestock Extravaganza held recently in Emporia. Judge for the show was Paula Swartz, LaCygne. He was also the champion intermediate showman.

K-State hosts annual county wheat plot tours in coming days, weeks

K-State Research and Extension is hosting its annual wheat plot tours in counties throughout the state.

"These plots give growers and others interested in wheat production the chance to see different varieties and how those varieties are faring under local conditions," said Jim

Shroyer, Extension wheat specialist.

The plots represent months of work by Extension agents and cooperators in their counties and districts, he said. Producers often check the plots throughout the growing season.

A schedule with dates, locations and times of the

wheat plot tours is available on the Web: <http://www.ksre.ksu.edu/wheatpage> and click on Calendar.

More information, including where each county's plot is located, is available by calling the individual county's Extension office.

A map that includes all county Extension offices and contact information for each office is available at: <http://www.ksre.ksu.edu>.

ECD-SCHULER

Truck Mount
575 cu. ft

TMR on the Go!
C&L Sealstorage LLC
785-373-6132
Brian: 785-545-8441 or Brent: 785-545-8447

Harder Ag Products

GSI
GRAIN BINS
ALL SIZES AVAILABLE
Hopper Bins Available
FINANCING AVAILABLE
Harder AG PRODUCTS
West Highway 50
PEABODY, KANSAS 66866
Phone 620-983-2158
www.grainbinsusa.com

"R.J." Black
STANDING
MAMMOTH

WORMAN'S
HARNESS SHOP
Chaps & Chinks
Mule Saddles
Custom Harness
Repair Harness & Saddles
M.E. (Jack) Worman
525 N. Kipp Rd.
Salina, Kansas 67401
785-823-8402

CHOO CHOO
ROPE CO.
COMPLETE LINE OF WESTERN APPAREL
C.C. ENTERPRISES
Dean and Charlotte Rich
449 Homestead Rd. SW, Gridley, KS 66852
1-800-845-9378
Dean Rich, Owner 620-836-5672
Home 620-836-5681 Cell 620-490-0105

Shop around - then call for our best deals

HONDA
Your 1-Stop Shop for Honda's

2010 TRX420FM SALE \$5,099 MSRP: \$5,999
2010 BIG RED SALE \$9,995 MSRP: \$11,699

Garber's
56885 Hwy. 136, Fairbury, NE 68352
402-729-2294

AUCTION
FRIDAY, MAY 21 — 5:30 PM
1221 Westloop Shopping Center — MANHATTAN, KS

HOUSEHOLD, FURNITURE & APPLIANCES
Couch and loveseat, swivel rocker recliner, 5 new hide-a-bed chairs, filing cabinets, Dresser secretary, glider rocker, 3 refrigerators, upright freezer, Computer desk, dresser and mirror, high top table w/chairs.

COLLECTABLES & COINS
Victor Juke box missing glass, Nascar tin sign, Victory electric Coca-Cola cooler, Coca-Cola Ice cooler and more Coca-Cola collectibles, Over 300 Die cast tractors, combines and implements, Custom display cases, Texaco airplane die cast, Kerosene stove, 19 proof sets, 1943 steel cents, westward journey nickel coin sets, presidential coin proof sets, 1980 Susan B Anthony dollar. **More on auction day.**

GUNS & AMMO
American Bulldog 38 cal., Forehand Arms 38 cal., Iver Johnson Arm 12 ga single shot, Stevens arms crack shot 22 and 22 short, Baikal 90 MPA 12 ga. Pump, Savage model 111 7mm, High point model C 9mm w/case, Rossi 357 mag, Rossi 38 special w/holster, Ruger 22/45 22 cal LR target, Ruger GP100 357 Magnum, Smith and Wesson 22 handgun, Cobray 9mm semi-auto, w/case, Maverick model 88 12ga pump pistol grip, SKS B, ammo 9mm and 7.62 x 39.

CAR, TRAILERS, TOOLS
94 Ford Crown Victoria 107K, Poulan 16 inch chainsaw, Ace 10 inch table saw on shop smith, Sears 10 hp garden tractor w/blade, 3 push mowers, single axle 7x14 trailer, 7x18 trailer, Lots of hand and power tools. **Keep checking website more items will be listed up to auction day. Much, Much More.**

TOTALLY AUCTION
Manhattan, KS • 785-320-7828
Totallyauction.com

Eureka Livestock Sale
P.O. Box 267 Eureka, KS 67045
620-583-5008 Office 620-583-7475

Sale Every Thursday at 11:30 a.m. Sharp
On Thursday, May 13 we had 570 head of cattle on a good market.

STEERS	5 blk, bwf 671@117.50	5 blk, red 527@115.25
2 blk 428@142.50	12 b, char 668@117.00	3 blk 480@114.50
2 bwf 450@139.00	12 b, char 812@110.85	7 xbred 655@113.00
6 b, r s&b 460@137.50	7 blk bulls 628@117.50	5 b, char 593@113.00
5 blk, red 513@135.00	2 blk bulls 782@97.00	12 r, char 712@109.60
7 blk, bwf 581@129.50		36 char 787@107.50
8 blk 542@126.50	HEIFERS	55 xbred 782@106.85
3 blk, red 630@124.50	3 blk 412@119.50	24 brax 703@105.10

BUTCHER COWS: \$44-\$68.75, 3 blk cows 1315@65.25 mostly \$58-\$66, \$1-2 lower but very active. 5 blk, gray cows 1253@64.25 4 blk, wf cows 1358@64.25

BUTCHER BULLS: \$75.50-\$83,

BUTCHER COWS

1 limo 1225@68.75	1 blk bull 1930@83.00
1 limo cow 1425@68.25	1 blk bull 2160@82.25
1 limo cow 1550@68.00	1 bwf bull 1945@80.00
2 blk cow 1480@66.25	1 wf bull 1875@79.75
	1 blk bull 1995@79.50

SPECIAL STOCKER FEEDER CALF SALE, MAY 20

- 126 fancy home raised mostly blk steers & heifers, 700-850 lbs., have the QSA ear tags
- 130 Holstein steers, 800-850 lbs., 2 loads
- 100 fancy blk steers & heifers, 500-700 lbs.
- 90 Char cross steers, 800-900 lbs.
- 64 mixed steers, 825-850 lbs., 1 load
- 60 mostly blk steers, 850-875 lbs., 1 load
- 56 blk, red steers & heifers, 400-600 lbs.
- 50 Red & roan cross cows, 3-10 years old with 25 calves at side, balance springers. Bred to red bulls. Dispersal of Garrett Farms of Iola, Kansas

SEVERAL MORE CATTLE PENDING ON THE MUD

We appreciate your business!

Ron Ervin - Owner-Manager
Home Phone - 620-583-5385
Mobile Cell 620-750-0123

HERINGTON LIVESTOCK MARKET INC.

HOG SALE 1ST WEDNESDAY OF EVERY MONTH • 10:00 AM

Results from Wednesday, May 12, 2010

COWS	Ramona, wf 1080@62.75	Gypsum, blk 1245@62.25	Durham, wf 1525@62.25	Ramona, red 1205@62.00	Hesston, blk 1215@62.00	Council Grove, red 1295@61.75	Herington, bwf 1315@61.75	Hesston, bmf 1335@61.00	Durham, red 1500@61.00	Gypsum, bmf 1425@60.75	Council Grove, blk 1140@60.50	Gypsum, blk 1280@60.25	Hillsboro, hol 1295@60.25	Council Grove, blk 1045@60.00	Council Grove, blk 1335@59.75	Hope, blk 1490@59.75	Hillsboro, blk 1360@59.25	Durham, red 1370@59.25	Hesston, blk 1345@63.00	Hesston, blk 1345@63.00	Council Grove, bwf 1000@62.75
Ramona, rwf 1080@71.25	Ramona, char 1220@67.50	Council Grove, blk 1550@67.00	Alta Vista, blk 1160@66.25	Marion, red 1295@66.25	White City, blk 1275@65.75	Hope, char 740@65.50	Hope, red 1325@65.25	Ramona, rwf 1415@64.75	Hillsboro, red 1460@64.25	Hope, c 1610@64.25	Herington, bwf 1215@64.00	White City, blk 1290@64.00	Marion, red 1175@63.75	Hesston, blk 1345@63.25	Hope, bwf 1725@63.25	Hesston, blk 1325@63.00	Hesston, blk 1345@63.00	Council Grove, bwf 1000@62.75			

Hillsboro, hol 1475@58.75
Council Grove, wf 1245@58.25
Hillsboro, hol 1500@58.25
Hillsboro, rwf 1585@58.00

HEIFERETTES

Council Grove, bmf 685@96.50	300-400 \$102.00-\$118.50
Council Grove, blk 805@95.50	500-600 \$106.00-\$115.00
Council Grove, blk 695@92.50	800-900 \$96.50-\$98.00
Council Grove, blk 765@92.00	900-1,000 \$93.00-\$95.00
Council Grove, blk 735@89.50	
Council Grove, bwf 705@76.00	
Ramona, rwf 1080@71.25	

Butcher bulls brought \$65.00-\$82.00 per cwt.

STEERS

300-400 \$131.00-\$136.00	400-500 \$117.00-\$125.00
---------------------------	---------------------------

Baby calves brought \$150.00-\$175.00 a head.

Call In For Consignments This Week

KFRM AM 550, Every Wed., 8:00 a.m.
Barn Phone 785-258-2205 *Fax No. 785-258-3766
IF YOU HAVE LIVESTOCK FOR SALE OR APPRAISAL, CALL COLLECT.
Bob Kickhaefer - Home 785-466-2510 • Cell 785-258-4188

Dave Bures - 402-766-3743 Marcia Mathias • 785-258-2205 Gene Schafer - 620-732-3670 • 620-381-1292 Cell

BENNETT AUTOPLEX INC.

800-569-5653 • 651 S. OHIO - SALINA, KS • www.bennettautoplex.com

<p>2010 GMC SIERRA K3500 • REGULAR CAB • SLE Trim • 6.0 Liter V-8 #4746</p>  <p>• Auto Trans. • Long Box • Heavy Duty Trailing Pkg. MSRP: \$36,040 YOUR PRICE: \$29,909*</p>	<p>2010 GMC SIERRA K1500 • EXT. CAB • Z-71 • 5.3 Liter V-8 • Auto Trans. #4776</p>  <p>• Power Seats • Power Pkg. Plus • Z-71 Off-Road Pkg. MSRP: \$35,740 YOUR PRICE: \$29,928*</p>	<p>HUGE GMC TRUCK SALE Going On NOW ... OVERSTOCKED and we are READY TO DEAL and WE NEED YOUR TRADE IN! HURRY IN NOW.</p>	<p>2010 GMC SIERRA K2500 • CREW CAB • SLE Trim • 6.0 Liter V-8 #4780</p>  <p>• Heavy Duty Trailing Pkg. • Auto Trans. • Ready to Work! MSRP: \$37,215 YOUR PRICE: \$31,500*</p>	<p>2010 GMC SIERRA C1500 • REGULAR CAB • 4.3 Liter V-6 • Cruise Control #4752</p>  <p>• Locking Differential • 4-speed auto Trans. • Economical! MSRP: \$22,810 YOUR PRICE: \$18,950*</p>	<p>GMC Certified USED VEHICLES THE RIGHT WAY. THE RIGHT CAR. Quality Pre-Owned Cars & Trucks</p>
---	---	---	--	--	---

*PRICES ARE AFTER REBATES. YOU MAY QUALIFY FOR EVEN MORE DISCOUNTS. PRICES SUBJECT TO CHANGE. SEE DEALER

We are your GMC TRUCK DEALER * * * 2010's Arriving Daily! * * *

Farmers & Ranchers

AUCTIONS EVERY MONDAY & THURSDAY

Selling Hogs & Cattle every Monday & Stocker-Feeder Cattle every Thursday

LAST THURSDAY AUCTION OF THE SEASON MAY 20 STARTING IN JUNE MONDAYS ONLY SELLING ALL CLASSES OF CATTLE.

NO SALE MONDAY, MAY 31ST DUE TO MEMORIAL DAY

Receipts for the week totaled 2,721 cattle and 106 hogs. Hog top on Monday was \$57.00

STEERS		110 mix	Hope	913 @ \$109.10
300-400	\$133.00-\$143.00	64 mix	Hope	867 @ \$109.00
400-500	\$125.00-\$137.00	121 mix	Ramona	863 @ \$108.00
500-600	\$112.00-\$121.00	24 blk	Whitewater	835 @ \$107.00
600-700	\$118.00-\$130.00	64 mix	Assaria	902 @ \$105.75
700-800	\$115.00-\$121.00	60 mix	Abilene	916 @ \$105.25
800-900	\$110.00-\$121.00	115 blk	Geneseo	902 @ \$104.75
900-1,000	\$99.00-\$109.50	115 mix	Geneseo	963 @ \$101.10
		56 mix	Tampa	1010 @ \$98.75

HEIFERS	
400-500	\$115.00-\$120.00
500-600	\$112.00-\$123.00
600-700	\$107.00-\$115.00
700-800	\$100.00-\$108.50
800-900	\$95.00-\$102.75

STEERS		HEIFERS	
3 mix	Wilsey 317 @ \$143.00	4 blk	Aurora 508 @ \$123.00
3 blk	Wilsey 420 @ \$137.00	8 blk	Buhler 498 @ \$120.00
3 blk	Lindsborg 640 @ \$130.00	3 mix	Carlton 425 @ \$119.00
4 blk	Salina 624 @ \$130.00	7 blk	Salina 751 @ \$118.00
3 blk	Buhler 613 @ \$129.00	7 blk	Buhler 577 @ \$115.00
6 mix	Delphos 643 @ \$126.00	4 blk	Solomon 600 @ \$115.00
8 mix	Whitewater 712 @ \$121.00	7 mix	Randolph 575 @ \$114.00
12 mix	Randolph 521 @ \$121.00	7 blk	Randolph 584 @ \$113.00
10 mix	Salina 821 @ \$121.00	14 mix	New Cambria 651 @ \$113.00
22 blk	Manhattan 723 @ \$120.50	5 char	Delphos 670 @ \$112.00
10 blk	Solomon 742 @ \$119.00	4 mix	Randolph 635 @ \$112.00
20 mix	Canton 786 @ \$116.50	7 mix	Randolph 656 @ \$111.00
63 blk	Hope 857 @ \$113.00	23 mix	Minneapolis 686 @ \$111.00
15 blk	Solomon 825 @ \$111.00	3 blk	Newton 668 @ \$109.50
62 mix	Hope 889 @ \$109.50	9 blk	Valley Center 702 @ \$108.50
23 blk	Geneseo 934 @ \$109.50	64 mix	Minneapolis 790 @ \$104.60
		4 blk	Ellsworth 814 @ \$102.75
		64 blk	Whitewater 806 @ \$101.60
		61 blk	Whitewater 867 @ \$101.60
		SOWS	
		2 wht	Tampa 750 @ \$64.00

Livestock Commission Co., Inc. Salina, KANSAS

SALE BARN PHONE: 785-825-0211

MONDAY — HOGS & CATTLE

Hogs sell at 10:30 a.m. Cattle at 12:00 Noon. Selling calves and yearlings first, followed by Packer cows and bulls.

THURSDAY — CATTLE ONLY

Selling starts at 10:00 a.m. Consign your cattle as early as possible so we can get them highly advertised.

— AUCTIONEERS —

KYLE ELWOOD, GARREN WALROD & RUSTY TAYLOR

1 hamp	Abilene	645 @ \$64.00	COWS	
1 blk	Leonardville	650 @ \$64.00	1 blk	McPherson 1705 @ \$70.00
5 wht	Leonardville	560 @ \$64.00	1 char	Burrton 1580 @ \$69.00
2 wht	Abilene	625 @ \$61.00	1 red	Abilene 1380 @ \$68.50
1 wht	Abilene	545 @ \$61.00	1 blk	Abilene 1505 @ \$68.50
4 wht	Abilene	559 @ \$61.00	1 blk	Hanston 1090 @ \$68.00
2 wht	Abilene	573 @ \$61.00	1 blk	Moundridge 1620 @ \$68.00
			1 blk	Solomon 1575 @ \$68.00
			1 rwf	Assaria 1480 @ \$68.00
			1 blk	Benedict, NE 1725 @ \$68.00
			5 blk	Salina 1659 @ \$68.00
			1 blk	New Cambria 1345 @ \$67.50

CALF

1 blk	Wilsey	230 @ \$350.00
1 blk	Ada	230 @ \$340.00
1 blk	Geneseo	245 @ \$335.00
1 blk	Miltonvale	215 @ \$335.00
1 blk	Wilsey	250 @ \$330.00
1 blk	Ada	205 @ \$325.00
1 blk	Salina	185 @ \$310.00
1 bkmx	Tescott	175 @ \$285.00
1 gray	Assaria	195 @ \$250.00

BULLS

1 red	Beverly	2180 @ \$85.00
1 red	Concordia	1885 @ \$83.00
1 blk	Salina	2090 @ \$83.00
1 blk	Bushton	1950 @ \$83.00
1 blk	Concordia	2110 @ \$82.50
1 blk	Minneapolis	1985 @ \$82.50
1 red	Concordia	1625 @ \$80.00

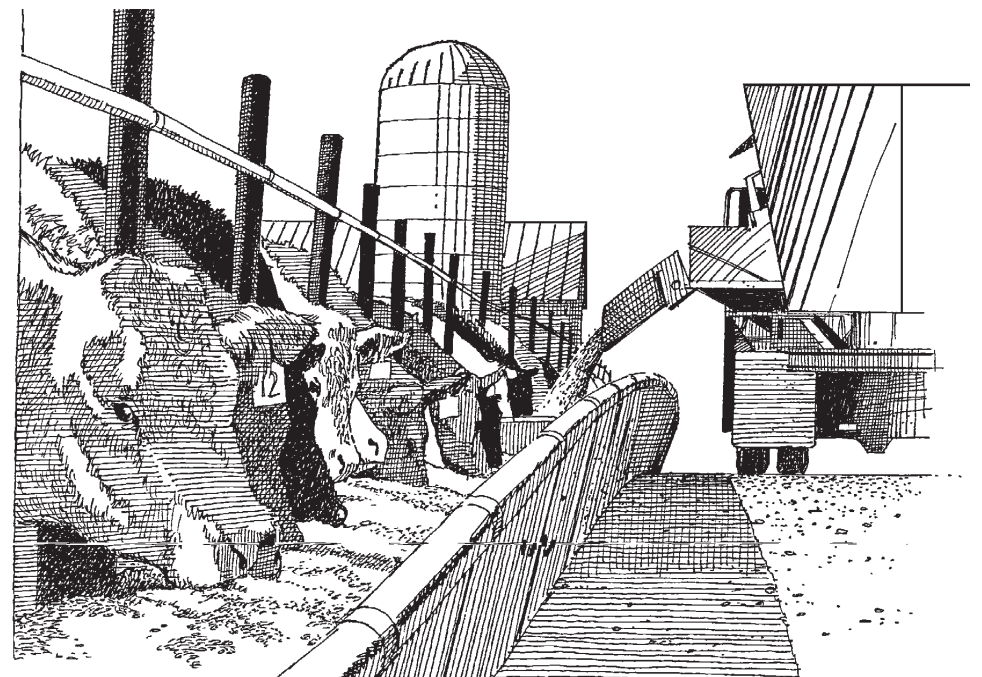

EARLY CONSIGNMENTS FOR THURSDAY MAY 20TH

123 steers, 850-900 lbs.; 50 blk/red steers & heifers, 700-850 lbs. PLUS MORE BY SALE TIME.

For information or estimates, contact:

Mike Samples, Sale Mgr., Cell Phone 785-826-7884

Kyle Elwood, Asst. Sale Mgr., Cell Phone 785-493-2901

Jim Crowther
785-254-7385
Roxbury, KS

Don Long
785-531-0606
Ellsworth, KS

Ron Bearnes
785-283-4757
Tescott, KS

Kenny Briscoe
785-524-4048
Lincoln, KS

Kevin Henke
H: 785-732-6434, C: 785-565-3525
Agenda, KS

Cattle Sale Broadcast Live on www.cattleusa.com

1150 KSAL, Salina 6:45 AM - MON-FRI
880 KRVN 8:40 AM - WED-THURS.
550AM KFRM - 8:00 am, Wed.-Thurs.

Check our listings each week on our website at www.farmersandrancherslivestock.com

CLASSIFIEDS

CLASSIFIED AD DEADLINE IS NOON SATURDAY

Although complete name, address and phone number need not appear in your ad, we must have this information for our records.

Name: _____ Phone #: _____

Address: _____ City: _____ State: _____ Zip: _____

WRITE YOUR AD HERE

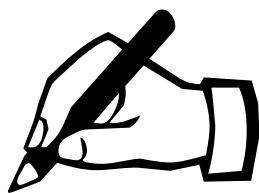

RATES AND DISCOUNTS

FIGURE YOUR COST HERE:

RATE: 55¢ a word.

Number of words: _____ @ 55¢ each

Cost for one week: _____

Multiply one-week cost times number of weeks you want ad to run.

Run ad _____ consecutive weeks.

Category: _____

Cost for _____ weeks: _____

DISCOUNTS: (with cash or credit card orders only)
deduct 10% if ad runs 2 or 3 weeks;
deduct 25% if ad runs 4 weeks.

Less discounts: _____

TOTAL: \$ _____

PAY WITH (PLEASE CIRCLE ONE):

CHECK MASTERCARD VISA DISCOVER

Card No. _____ Exp. Date _____

V-Code _____ (required) last 3 digits (see sample: 567) located on the back of your credit card on the signature panel.

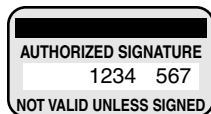

Signature: _____

CLASSIFICATIONS

- | | |
|------------------------------|------------|
| CATTLE | GOAT |
| SWINE | SHEEP |
| HORSES | POULTRY |
| FERTILIZER | TRAILERS |
| FEED & SEED | MACHINERY |
| AUTOMOTIVE | EMPLOYMENT |
| REAL ESTATE | ANTIQUES |
| SERVICES | PASTURE |
| IRRIGATION | WANTED |
| HARVESTING | PETS |
| LIVESTOCK OTHER | |
| LIVESTOCK EQUIPMENT | |
| BUILDINGS-BUILDING MATERIALS | |
| BINS - DRYERS - VACS | |
| MOBILE HOMES | |
| SPRAY EQUIPMENT | |
| BUSINESS OPPORTUNITIES | |
| WELDING | |
| MISCELLANEOUS | |

REMINDERS

- Please notify us of any errors at once. We cannot be responsible beyond the first insertion.
- NO REFUNDS!
- BY PHONE: Ads not accompanied by payment have \$1.00 billing charge added, and discounts are not available.

Four Ways To Place Your Ad

CALL: 877-537-3816 TOLL-FREE OR 785-539-7558

MAIL TO: AG PRESS, Box 1009, Manhattan, Kansas 66505

FAX: 785-539-2679

ONLINE: www.grassandgrain.com



CATTLE

RED ANGUS GELBIEH BULLS

Full Brothers
Volume Discounts
Large frame, low birth weight, fertility tested
• Guaranteed & Delivered •
Add meat, muscle, growth.
Heifers also available.
MIKE and BOB FEIGHT
CLYDE, KANSAS
785-243-4973
785-614-1368
785-446-3729

BUSS ANGUS

ANGUS BULLS
14 to 20 Months Old
Featured Sires:
New Day
In Focus
Final Answer
Right Time
Several sets of full brothers
GARY BUSS
Leonardville, Kansas
785-293-4444 • 785-410-3006

FOR SALE: 17 fall bred cows, blacks and black-baldies, 5-6 yr old cows, bred back to Black Angus bulls, 4-6 mos. bred. 785-561-0401. \$1000 ea.

1994 F350 XLT 4X4 cab Chassis, new transmission, make offer, \$9500. 620-481-0088.

POLLED HEREFORD BULLS

Bred for Complete Performance
• Growth
• Muscle
• Maternal
• Disposition
Fertility Tested and Guaranteed

DETTKE FARMS

Call: ANDY DETTKE
Marysville, KS
785-268-0423 • 785-562-2000

CATTLE

Yearling Angus Bulls

Sons & Grandsons of Mytty In Focus, Connection Rito 2V1, Decade, Special Design and Pfred
All bulls are "AM" & "NH" Free



Contact Armin or Roger Blanken
Greenleaf, KS
785-541-0120 or
785-747-8944



Hereford Bulls & Females For Sale

FALL YEARLING BULLS & FEMALES
Ultrasound
Fertility Tested
Fully Guaranteed
BUY NOW ...
Will deliver when ready.

HERD BULLS:
Churchill Rancher 758T
G407 Extra Lad
JAK 21 Domino U306
G Domino 413

Triple R Herefords

JEFF & BEVERLY REICHAUT
Valley Falls, Kansas
2 miles north on Coal Creek Rd
785-945-6816
Cell: 1-785-633-3342

2 YEAR old Sim-Angus bull, good for heifers and cows, good disposition and EPD's, \$1600. 785-246-3293.

GRASS & GRAIN

CATTLE

Jensen Genetic Center



Custom Semen Collection
Affiliated with Hawkeye Breeders.
located 6 miles south of Courtland or 13 miles west of Interstate 81 North of Concordia, KS

Contact for collection schedule:
785-374-4372 office
785-243-6397 Kevin
785-262-1116 Sheila
jensenks@courtland.net

Naturally Sired Registered Black Angus BULLS



BLUESTEM Angus

Jim Gammell
Lindsborg, KS
Cell: 785-227-5544
Home: 785-227-2330

34 Head Sim-Angus Bulls

Yearling - 2-year-olds
Red, Black, Polled
Calm disposition. Calving ease or growth. Semen checked, vacc., poured.
Sired by In Focus, Retail Product, Final Answer, Net Worth, Beef Maker, Cheyenne.
Luin Berger
Waterville, KS
Cell: 785-268-0647
Home: 785-363-2645

CATTLE

Polled Herefords

Put the X factor back in your Angus Cows.
18 mo. serviceable age Hereford bulls with balanced EPDs. Calving ease a priority and good disposition a must. Weights and ultrasound data available. Show steers, heifers also available.

Dave Stump
Blue Rapids, KS



Home of the Round Barn
(785) 363-7410
(785) 556-0124

Visit us at
SpringhillHerefords.com
A Gold TPR Breeder

Wheeler Cattle Company



GELBIEH BULLS AND REPLACEMENT HEIFERS
(Also Gelbvieh-Angus Balancer bulls)
JERRY WHEELER
8 miles East of Holton, KS on Hwy. 116
Daytime Phone: 785-872-3541
Nights & Weekends: 785-872-3667

AVAILABLE NOW
Excellent Quality Yearling Hereford Bulls
Priced to Sell
KEYSTONE HEREFORDS
785-479-7555

CATTLE

SIMMENTAL BULLS

Registered, by proven AI sires Fall & Spring - Black & Red - Ultrasound data available - Tested negative for PI-BVD Will hold until breeding time.

HOFMANN Simmental

F A R M S
Rodney & Kim Hofmann
Clay Center, Kansas
785-944-3674
www.honestbulls.com
"Proof + Performance = Profit"

CATTLEMEN'S LIVESTOCK Service- "all work done by cattlemen for cattlemen." Fence building and repair and livestock care, barn-building, corral building. References provided. 785-214-9532.



SUNNYSIDE HEREFORDS FOR SALE
10 Bred Young Cows & Heifers
Discounts Available
Bulls For Sale or Lease

Margaret Sheriff
Alta Vista, KS
785-499-5353
sheriff.margaret@gmail.com

HEREFORD BULLS



Good bulls with balanced EPD's, practical development, good disposition & eye appeal.

Oleen Cattle Co.

Falun, KS
GLENN CHUCK
785-668-2368 785-668-2454

CATTLE

Alcove Cattle Co. Blue Rapids, Ks For Sale - Angus Bulls and Heifers

*Registered Angus Spring Yearling Bulls
*AM & NH Free
*PI & BVD negative
*Excellent disposition says many repeat customers
*Sires include - Corona, Objective, New Design 878, TC Friction
*Yearling heifers are all 1/2 sisters

Ken Duensing
785-363-7456 home
785-268-0898 cell



Performance Tested Purebred Black Angus Yearling and 2 year old Bulls and Yearling Heifers
Private Treaty
Data Available
Heath and Bob Allen
Haddam, Kansas
785-556-8982
785-556-8980

REGISTERED ANGUS BULLS

Calving Ease • 1 & 2 year olds
BRIAN KOSTER
BK Angus
TESCOTT, KS
785-488-6219
785-392-0345
bk_angus@yahoo.com

GRASS & GRAIN DIRECTORY

Blue Valley Drilling, Inc.
Water Well Drilling & Service
Family Business Over 70 Years!
CONTACT ERIC STRADER
785-363-7353

D. ROCHE FENCING INC.
QUALITY BUILT FENCES
DON ROCHE
785-292-4271
FRANKFORT, KS

ANGELA'S PAINTING
Residential & Commercial
Farm & Ranch Service
Scheduling Spring & Fall Work
785-630-0912

AUCTIONEERS

Kansas Auctioneers Association
To locate a member auctioneer or an auction near you, www.kansasauctioneers.com or contact us toll-free at 1-866-917-7780

VATHAUER AUCTION SERVICE
Household-Antiques-Farm-Real Estate
"Competitive Rates*Superior Service"
Jim Vathauer, Stuart Hedrick
CLAY CENTER, KS CLAY CENTER, KS
785-630-0849 785-632-1903
785-777-2037

KULL'S ARMSBID.COM
Old Town Station invites consignments for our Spring, Summer & Fall Auctions. If you have 1 or 1,000, we'd like to talk to you.
We will also buy collections or individual guns.
Dan@ArmsBid.com or 785-862-8800 • 800-466-5516 Topeka, Kansas

BILL RAINE, Auctioneer
RAINE AUCTION SERVICE
Topeka, Kansas
Real Estate - Farm - Household - Antiques
785-256-4439
www.raineauction.com
PEARL REAL ESTATE
St. Marys, KS
785-437-6007

HALDEMAN WELL DRILLING & PUMP SERVICE
785-539-9295
MANHATTAN, KS

Custom Manure Hauling & Spreading
Big to Small Jobs!
Chore-Boyz Services
913-636-1099

BC & SONS
Pasture Clearing & Skid Steer Work
Call Bob: 785-731-6439



GANNON REAL ESTATE & AUCTIONS
VERN GANNON, CAI
Broker/Auctioneer
Manhattan, Kansas 66502
785-539-2316
785-537-9003
www.gannonauctions.com
The Experienced Sound In Selling

"Marketing Farm and Ranch Real Estate Throughout the Midwest"
Monty Meusch, Auctioneer
Omaha, Nebraska
Phone: (402) 496-3276
Fax: (402) 496-7956

FARMERS NATIONAL COMPANY
www.FarmersNational.com

purple wave auction
BUY & SELL
Ag Equipment
Const. Equipment & Vehicles
1.866.608.9283
purplewave.com

CATTLE

HARMS
High Quality Angus, Red Angus and Charolais Bulls in Quantity!
• For years we've had requests for aged bulls in the fall – they're here and you won't be disappointed.
• Also, an extremely nice set of Fall Yearling Bulls that have been developed on grass. All three breeds available.
• All scanned by ultrasound, fertility tested and guaranteed.
• EPD Balance and High Quality
• Your Private Treaty Headquarters. No Pressure, No Politics. All cattle are sold by private treaty. Come visit us and together, we'll invest the time necessary to identify the right bull(s) that best fit your program and help you gain a competitive edge.
• Short on Time – We have extensive experience with sight unseen purchases. Satisfaction guaranteed.
Your Partner in Progress.
We look forward to the opportunity to EARN your business.
HARMS PLAINVIEW RANCH
Mark & Kim Harms
2528 250th Street
Lincolnton, KS 66858
Email: hprbulls@tctelco.net
www.HARMSRANCH.com
620-924-5544

GOOD FARMS
Olsburg, Kansas
Registered-Performance Tested Angus
Private Treaty Bulls For Sale
CRAIG & AMY GOOD
785-468-3613
goodfarms@twinvalley.net
Layton McKinney
785-468-3602

REGISTERED SIMMENTAL BULLS
16 months - 2 years old
LBW Performance Tested
Semen Checked
Sires: 2 Red Dream On sons, Ranch Hand, Shamrock
Black Purebred Simmental Cows & Calves for sale
SHILOH SIMMENTALS
Salina, KS
785-823-6781
Cell: 785-826-0341

Hedgewood Prairie
Performance Tested Registered Angus Bulls
15 to 22 months old
Many considered for calving ease
Several full and half brothers available
All fertility tested and guaranteed
Brooke & Jason Woodworth
Joel Harrison
785-479-2188 home
785-479-7496 Joel cell
www.hedgewoodprairie.com

FOR SALE: 30 Angus and SimAngus fall calving cows, 4 to 9 years old. Bred to Purebred Simmentals bulls. Priced to sell now or will graze in Flint Hills until August 1, 2010. Big, productive, experienced females. Call 785-865-6624.

LET THE CLASSIFIEDS WORK FOR YOU
PLACE YOUR AD TODAY
GRASS & GRAIN 785-539-7558

CATTLE

GRAHAM SCHOOL
Graham School for livestock men and women. We specialize in teaching pregnancy check, artificial insemination, herd health, calf delivery and many other subjects.
DATES FOR 2010
JUNE 14-18
JULY 12-16
AUGUST 9-13
GRAHAM SCHOOL
LIVESTOCK MEN & WOMEN
For more information, call or write:
Dept. GG, Graham School
641 West Hwy. 31
Garnett, KS 66032
785-448-3119
www.grahamschool.com

WOLF CREEK ANGUS RANCH
30 ANGUS BULLS
For Sale by Private Treaty
Featured Sires: Emblazon, Shear Force, New Level, Rito Prime & Advantage.
Performance Tested; Fertility Tested; Fully Guaranteed; Free Delivery in KS & NE. Free Board 'til May 15th
\$2,000-\$4,500
Volume Discounts
www.WolfCreekAngus.com
LURAY, KANSAS
785-698-2225

River Creek Farms
Simmentals Since 1970
Black Simmental and SimAngus BULLS FOR SALE
PRIVATE TREATY
Thank you buyers for your purchases at our 20th Annual Sale this spring.
Joe Mertz
785-458-9494
www.rivercreekfarms.com

DD ANGUS
SENECA, KS
FOR SALE
Yearlings & 18 mos.
ANGUS BULLS
Private Treaty
AI Sires
BVD - PI Negative
David J. & Doris,
Dustin & Daren Ronnebaum
785-336-2830

YEARLING AND two year old Charolais bulls, weights available. Clyde, KS 66938. 785-446-3510.

BLACK ANGUS POLLED HEREFORD BULLS
Full Brothers
Volume Discounts
Large frame, low birth weight, fertility tested
• Guaranteed & Delivered • Add meat, muscle, growth. Heifers also available.
MIKE and BOB FEIGHT
CLYDE, KANSAS
785-614-1368
785-243-4973
785-446-3729

ANGUS FALL BULLS
60 head to Select From Plus 8 coming 2-year old Bulls
This is a stout set of artificially sired bulls.
Semen checked, ready to go
Nelson Angus
Raymond & Alan Nelson
Riley, KS
785-485-2378 & 785-485-2896
Alan's Cell: 785-770-7054
Mike's Cell: 785-565-8477

CATTLE

POLLED HEREFORD BULLS
HEREFORD BULLS - Dehorned
Calving ease, good growth and disposition
Semen tested, poured, vaccinated
Delivery available
785-865-3444
Flory
Polled Herefords

FOR SALE POLLED HEREFORD BULLS
Fall Yr. to 2 yr. olds, semen tested ready to go to work. Thick, long bodied, red eyes. Get the extra lbs. on your calves at weaning.
Also have spring open heifers and fall bred heifers for sale.
Don Riffel Family
785-280-3461 • 785-479-5963

ANGUS & SIMMENTAL-ANGUS BULLS
• Priced for the Commercial Cattleman
• Yearlings & 2 yr. olds with calving ease & growth
• Excellent Selection with Volume Discounts
• Performance Data Available
• Good Maternal Traits
Huninghake Angus
FRANKFORT, KS
Leo Huninghake
785-292-4537
Cell: 785-556-2648

20 YOUNG HEREFORD spring pairs, mostly first and second calvers, Hereford and Angus sired calves. Oleen Cattle Co., Falun, KS. 785-668-2368.

HEREFORD BULLS ready for service, good EPD's, reasonable priced, will deliver. Davis Herefords, Maple Hill, KS. 785-256-4643.

25 FARM raised pairs, cow and calves, worked, ready for grass, 12 cows due any time. 620-285-5288. Larned, KS.

TWO YEAR old Angus bulls for sale private treaty. Good selection of moderately framed, maternally efficient, grass-type bulls available. Jauer Dependable Genetics. PH: 712-947-4357. www.jauerangus.com.

MAINE ANJOU and Angus bulls on test, reputation A.I. yearlings sired by Mytty In Focus and Gigelo Joe. Low birth, super growth, gentle and stout. Susie Mackey. 816-589-0568.

SWINE

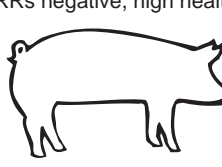
SPF SWINE SEED STOCK
• Boars- Duroc, DurocXPie-train, York, Landrace, HampxLandrace
• Whiteline gilts in volume.
• PRRs negative, high health.

Roth Farms
Green, KS.
785-944-3329
785-632-1951 - Ron Roth Cell
785-632-7155
Herdsman, Matt Sullivan cell

SWINE EQUIPMENT
Buildings — Ventilation
Flooring — Feeders
Waterers — Heaters
Crates — Nursery Equip.
K & N Swine Systems
RICK HENRY
785-336-2130
SENECA, KANSAS

SWINE

EKSSS Breeders Banner Show Pig Sale May 22nd
Franklin Co. Fairgrounds
Ottawa, Kansas
30 minutes after the selection of the Grand Champion Pig. Right age for KSLS/KSF
Durocs, Hamps, Yorks and Crossbreds.
Purebreds will have papers
Consignors:
Steve Cranor 620-423-1066
Nick or Phil Hofschulte 918-231-8740
Mike Bond • 785-691-6539
Ryan Hunt • 620-660-2173
Jack Davis • 785-937-2428
Brad Vannocker 316-772-8669
Rick Whitman • 402-440-5898

Boars Duroc & Chester
Duroc & Hamp Cross
Serviceable Age
On Farm Test Information
Open Gilts
DUROC & CHESTER
YORK-CHESTER CROSS
SLEICHTER DUROC FARM
ABILENE, KS
785-263-1898 785-263-1908

DIRT RAISED all natural bred Gilt's. June, July farrowing. 785-819-0514.

HARMS HAMP S

TOP QUALITY HAMP BOARS
Available Year Around
NOW - Show Barrows & Breeding Gilts
For State Fair & Jr. Lvst. Show
GALEN & ROBERTA HARMS
Whitewater, KS 316-799-2382

HORSES

DUN STUD colt, 2 years muscular 14.2 h, \$350. 785-246-2246.

14 HAND Sorrel mare, 12 years old. Been used for ranch work and pleasure. Good disposition. \$1100.785-817-2328, leave message.

HORSE SALE
Every Monday Night
6:30 p.m. with Tack

Campbell's Sale Barn
Linwood, Kansas
913-723-3661 913-724-1403

2009 GOLDEN Palomino Overo gelding, stout, quiet, \$2,500. 785-456-7304.

BUYER FOR all types of horses. 785-765-3639.

GOAT

WANTED: TWO fullblood Pygmy does. markan4@att.net. 785-256-2416.

SHEEP

OFFERING 14 young, high quality, blackface ewes for sale. Excellent starter flock for 4-H or FFA project. Two registered Hampshire rams for sale. Jim Nelssen, 785-776-1407.

DORPER EWES: 22 registered, 22 unregistered ewes and 17 spring ewe lambs. 316-320-0392. wecsheep@aol.com

TUNIS LAMBS. Gary Marsh. Lawrence. 785-842-0341.

Place your Classified Ad Online
www.grassandgrain.com

CATTLE

Without Grove Farms
"The Commercial Man's Kind"
Excellent selection of **Polled Hereford** and **Black Baldy FI Yearlings**
Sires include:
Feltons Legend
Raftsman In Focus
New Design 1407
Ready to go to work for you - Fertility Tested and Delivered -
Valek Farms
Mick: 785-732-6637
Cell: 785-527-1049
Farm: 785-732-6699
Bill: 785-527-1033

YEARLING REGISTERED Angus bulls, calving ease, performance, carcass. Woodbury Farms, Quenemo, KS. 785-453-2492, home. 785-241-0515, cell.

FOR SALE: Angus bulls yearlings and two year olds. 785-446-2835.

CATTLE

JENSEN BROS. HEREFORDS

BEEF up your herd and weight gain by using a HEREFORD BULL!
12- 18 month old Polled Hereford & Hereford Bulls
Calving ease bulls and volume discounts.
Fully guaranteed, Fertility tested, Ultra sound data, EPD's, performance records
Free Delivery
Kevin Jensen
Courtland, Kansas
785-374-4372
785-243-6397 cell
www.jensenbros.net
jensenks@courtland.net

FOR SALE: Registered Angus bulls. Rainmaker and Matrix sires, EPD information available. Gary Wulffuhle 785-506-1757. Grace Haverkamp, 785-986-6620, 785-806-0409.

LIVESTOCK OTHER**Plumlee****Ranch Buffalo for Sale**

Friendly Animals
Easy on Fences
2009 Top Award Winners
Yearling - \$1,000
Pairs - \$2,000
Herd Bulls - \$2,000

see more information
www.plumleeranch.com
785-776-1271
Alma, Kansas
Delivery Available

LIVESTOCK EQUIPMENT**Luco Mfg. Co.**

Spring discounts now in effect for continuous fence. Round or Square tubing panels available, 4, 5, 6 & 7 rail fence, as well as custom sizes built to order.

Hydraulic Chutes • Working Circles • Cake Feeders
• Continuous Fencing
• Panels & Gates

See us at www.lucoinc.com or call toll free
1-888-816-6707
Box 385
Strong City, Kansas 66869



Circle S Manufacturing Hydraulic Chutes continuous fencing panels and gates

Phone:
620-924-5231
Cell: 620-381-1056
Lincolnvile, KS 66858

HOLD 'EM Fence Company-barbed wire, welded continuous fence, pipe, custom tubs, gates, alleyways. Cell 785-313-4552, home 785-499-5454.

FEED & SEED**Cattle & Hog Feed**

WHEAT MIDLINGS
Pelletized, crude protein not less than 14.5%. Call for pricing.

WESTERN STAR MILL
Division of ADM - Salina, KS
1-800-649-1541 (Kansas)

CRP MIXES

Quotes for Winter and Spring planting
Free Shipping

Feyh Farm Co., Alma, KS
866-765-3415
785-765-4681 Fax

BROME AND prairie hay big round and small square bales sprayed put up dry, good quality hay, end of year special at closeout prices. Wakefield. 785-461-5808.

Native Grasses

Big Bluestem, Indiangrass, Sideoats, Eastern Gamma-grass, Littlebluestem, Blue-grama, Western Wheatgrass, Buffalograss.

Wildflowers

Coneflower, Leadplant, Partridge Pea, Bundleflower, Plains Coreopsis, Pitcher Sage, Purple Prairie Clover, Black Eyed Susan



Osborne, Kansas
800-782-7611
Since 1920

LOOKING FOR prairie hay, excellent quality in round bales. 785-456-4393.

FEED & SEED**PLANT**

4 Evergreen
OR
4 Evergreen BMR
For grazing hay or silage.
Delivery Available
Spring Creek
Ag Products, Inc.
800-432-5672

Use PERFORMER HAY TARPS

With super cinch tie down system for round and square bales.

Also
Economy Bull Flex
Delivery available.
Spring Creek
Ag Products, Inc.
800-432-5672

**FFI LLC Turf and Livestock**

QLF liquid feed service
• Equine/Cattle Minerals •
Lawn Care Service • Pasture Care
• Hydro Seeding •
Grass Sprigging

785-556-6354
FFILLC@gmail.com
FFIturfandlivestock.com

ALFALFA HAY for mulch, net wrapped, 50 bales, \$10 each. Chapman. 785-479-0439.

PASTURE

WANTED: PASTURE for pairs or bred heifers or lease ranch on year round basis. 785-817-3252.

CAN'T FIND pasture? Grow your own with hybrid Sorghum/Sorghum Sidan, Mega Green, 4 Evergreen and BMR's. Also great for fall/ winter wind row grazing. 620-381-1821. 785-366-0419.

AUTOMOTIVE

NEWTON, KANSAS
1200 Washington Rd.
316-283-0533
1-800-794-3707

www.buxman.com

NEW and USED
Sales • Service • Parts

In Now

2010 GMC reg. cab long bed, V-6 work truck. No Gimmick Pricing
2010 GMC Terrain, 2WD, V-6, SLE
2010 All New Buick LaCrosse CXL, loaded, In Stock
2010 GMC Sierra 4x4, crew cab, Z71, new
2009 Chevy Equinox LS, AWD, 22K
2009 Kia Sportage LX, full power
2009 Buick Enclave CXL, FWD
2009 GMC Canyon, crew cab, 4WD
2009 Chevy Colorado Z71, 4x4, crew cab
2009 GMC Acadia SLT
2009 Nissan Murano, very nice
2008 Chevy Uplander LT, full power, DVD entertainment center, captain seats
2006 Acura MDX, just under 50K, 4WD, local trade, red pearl
2006 GMC 2500 ext. cab, 4WD
2006 Chevy 2500 crew cab, diesel, 4WD
2006 Chevy Tahoe LT
1998 GMC Yukon SLE, 2WD
1986 GMC Caballero, 121K, new paint

2006 PETERBILT 379 extended hood with 70" bunk, complete engine overhaul with one year warrantee from Cat, brand new brakes and tires, \$55,000 obo. 785-348-5882. 785-747-7029.

1974 CHEVY 1/2 T 4x4, rebuilt 327 "Double Hump" corvette engine, \$1,500; 1977 Dodge club cab power wagon 4x4, \$4,500. Details 785-493-2579.

RED TEK 12-A refrigerate. Dennis Hutchinson. 785-924-3700. 785-364-7400.

AUTOMOTIVE

Several New Kodiak 70 Series Cab-Chassis In Stock Gas and Diesel

2009 Chevy Colorado crew cab, 4WD \$22,945
2008 Chevy Corvette \$14,995
2008 Chevy Uplander \$27,950
2007 Chevy Suburban LTZ \$26,975
2007 Chevy Avalanche \$28,950
2005 Ford F250 super duty, V-8 \$23,995
2004 Freightliner day cab \$24,950
2001 Chevy Kodiak C60 \$6,500
2000 KW T300, 250 hp. Cat, 9 speed \$19,995
2000 Kenworth T300, 250 Cat, 9 spd \$19,975
1995 Ford F150 \$3,500
1991 Chevy S-10, 4WD \$1,900
1987 Pontiac Sunbird GT, 2 door \$3,250
1977 Ford F750 cab, chassis, Allison auto trans. \$3,995
1974 Dodge 600 cab and chassis \$2,500
1974 Ford 2 ton 16' steel grain box and hoist \$5,450

MELTON MOTOR CO.

OUR 66TH YEAR
IN BELLEVILLE, KS
785-527-2201
Open Saturdays 8 a.m.-5 p.m.

DAYCAB TRACTORS

'01 GMC C7500 sgl. axle, 3126 250 hp Cat, Allison MD 3060 6 speed, auto, spring ride, 84K actual miles, rust-free
2) '04 Frltnr. Columbia tandems, C-13 410 hp. Cats, 10 speeds, air ride, 338K & 372K actual miles, rust free
'05 IH 4400 sgl. axle, DT 530 285 hp., MD3060P 6 speed auto, spring ride, 119K actual miles, rust free
'05 Mack CX613 tandem, AC 427 hp., 10 speed, air ride, 272K actual miles, rust free
'02 Frltnr. FLD112 tandem, ISM 410 hp. Cummins, 10 speed, air ride, jake, 386K actual miles, rust free.
CHASSIS
'05 IH 4400 tandem, DT466 225 hp., 6+1 7 speed, 12 & 40K axles, 85K actual miles, rust free
'04 IH 7600 tandem ISM 335 hp. Cummins, 10 speed, air ride, 16K front, 40K rear, 361K actual miles, rust free

Heald Truck Sales

704 NE Hwy. 24
TOPEKA, KANSAS 66608
785-235-5604
PRICES & PHOTOS @
www.healdtrucksales.com
Fax: 785-235-0912

Heavy Trucks Of All Kinds
Semi Trailers Of All Types
Livestock - Flats - Drops
Hoppers - Dumps - Tankers
Storage Containers

AUTHORIZED DEALER FOR:
NEVILLE - DOONAN - AULICK - MERRITT - MAURER - LANDOLL

We Rent Trailers
chuckhenry.com
COMPLETE WEB LISTING
PHOTOS - SPECS - PRICING
I-70 at Solomon, KS



2007 Ford Taurus
2007 Ford Focus
2007 Dodge quad cab
2006 Chevy Impala
2004 Cargo Express
2004 Dodge reg. cab PU
2003 Ford 4x4 x-cab
2002 Sterling Conv. Tractor
2001 Dodge Dakota crew
2000 Chevy Stepside
2000 Cadillac Escalade
1999 GMC Suburban
1999 Volvo convent. cab truck
1993 Chevy ext. cab

B. C. Motors

902 E. Trapp
Herrington, KS 67449
785-258-2818

AUTOMOTIVE

1999 Freightliner FL70 single axle tractor, 3126 Cat engine, power steering, 6 speed auto trans. \$7,000
1993 Intl. tandem tractor, L10 Cum. 28 hp. PS, 9 speed \$5,500
1994 Ford 3406 Cat, 350 hp., 10 speed, Hendrix w/wet kit
1994 IH 8100 Series L10, 40,000 rears, 280 hp., 10 speed. \$7,000
Storage trailers, 28' & up \$1,250 & Up
'99 Int. N14, Intiacal sleeper

Tire & Wheels
Converter Dollies
Transmissions, Rearends, Motors

SMART USED TRUCKS & PARTS INC.

1028 S. Ferree
Kansas City, KS 66105
913-321-6609
toadlyk@sbcglobal.net
www.smartusedtrucks.com

78 CHEVY 3/4 ton w/ springs, 350, 4 speed, rebuilt body transmission engine, excellent, \$3900. 913-367-1290.

1992 KENWORTH T-800 60 series Detroit, 13 speed trans., air ride, flat top sleeper. 785-359-6768. 785-741-5284.



salinapowersports.com
BIG DISCOUNTS!
ARCTIC CAT ATV'S

'09 Artic Cat 700 MUD PRO \$7,999

'08 400 4x4 AT
'09 500 4x4 AT
'09 550 EFI 4x4 AT
'08 650 4x4 AT
'08 700, 4X4, AT
'09 1000 TRV 4x4 AT
SUZUKI ATV'S
'08 250 2x4 5 sp. \$2,999
'09 750 EFI 4x4, AT
'08 LT-R450, 4X2 Sport Quad
CAN AM ATV'S
'09 DS 450 EFI, 5 spd.
'08 800 EFI 4x4 AT
'08 800 EFI 4x4 AT, 2 seat
'09 400 EFI 4x4, AT
ARCTIC CAT PROWLERS
'09 Prowler 550 flatbed \$7,999
'09 Prowler 700 XT dump \$9,499
'09 Prowler 1000 XTZ \$11,999
Inventory Changes Weekly
Call For Current Listing
785-823-7297

98 GMC Topkick C5500 6.0L propane, 125K miles, \$4,700 obo. 785-230-1348.

'01 FREIGHTLINER DAY CAB
Cummins Power



'97 FREIGHTLINER FLD
36" Bunk, Cummins Power
\$6,900



CALL:
608-574-1083

WANTED: 81-85 Chevy or GMC 3/4 or 1 ton SRW 4x4. 785-220-9665.



Subscribe today at
785-539-7558
or online at
grassandgrain.com

AUTOMOTIVE

McPherson, KS
Hillsboro, Kansas
'08 Dodge Mega Cab 3500 4x4 SLT, diesel, auto, loaded, 57K
'06 Toyota 4 Runner Sport 4x4, loaded, V-6, auto, 63K
'08 Jeep Wrangler X 4x4 V-6, 5 sp., loaded, hard & soft top, nice, 15K
'09 GMC 2500 crew cab SLE 4x4, long bed, V-8, auto, loaded, nice, 13K
'06 Ford F-250 crew cab XLT, 4x4, diesel, auto, loaded, one owner, 40K
'04 Chevy 3500 crew cab LT 4x4 DRW, diesel, auto, loaded, very clean, 62K

Ask For Kris Hanschu
khanschu@midwaymotors.com
620-755-2824

REAL ESTATE**Grassland For Sale**

2,484 Ac m/I Woodson Co. Flint Hills grass in - 2 tracts or combined. Hwy. 75 frontage, 20 Ac lake, rural water, exc. working fac/calf barns/fences. Imm. possession. Call Ray.

Call about other cropland/grass available in N Cent. Ks.

Burr/Carlson Farm & Ranch Realty LLC
785-825-1199
1-888-825-1199
Lindsborg/Salina
Ray Swearingen, Agent
785-452-8498

LAND FOR sale, for cattle or horses, 205 acres, 55'x85' metal building. Water hydrant, electric service, pipe fenced roping arena, pens and working facilities. Feed bunks, 3 ponds, deer turkey, quail. 15 minutes from Topeka, KS. Call Larry Lutz, Realtor, Prudential First, Realtors, 785-224-3054.

FOR SALE

183 acres m/I Northern Pottawatomie Co. 50 acres CRP, out in 2010, remainder grass & recreation. Spring-fed creek through property.

Also homes for sale in Frankfort, KS

JOE HORIGAN REAL ESTATE
785-292-4591
785-250-5148
www.jhorigan.com

RILEY COUNTY

40x120 heated, insulated shop bldg. 8 - 12' overhead doors, 16' side walls. 120 & 220 voltage, large air compressor. 22' overhang on south side. Across from airport...\$183,000 Additional acres available.

Very close to Manhattan. Boarding/training stable. 15 stall barn, 17 turn out pens, 150x200 fenced arena. Lovely large 4 BR/3 bath ranch home. 20 fenced areas \$649,000

MORRIS COUNTY

White City area. 3 br + den, 2 bath home and 24x36 shop on 8 acres \$139,900
Adjoining 155 +/- acre pasture.....\$150,000
Additional 155 +/- acre pasture.....\$155,000
Burdick area. Unique property. 40x120 & 36x36 Morton bldgs on 66 +/- acres in well protected valley. Springfed creek, lots of wildlife.....\$300,000
Sawmill business may be available. Call for details.

Call Dolly Anderson, Broker for more information or to preview 785-532-8801
www.DollyAnderson.com

G&A REAL ESTATE
Manhattan, Kansas

LAND FOR sale. \$395,250. G road, 310 acres, mostly CRP land and \$320,000. F road, 160 acres, with water shed lake, near Delia, KS. 30 minutes from Topeka, KS. Call Larry Lutz, Realtor. Prudential First, Realtors. 785-224-3054.

LET THE CLASSIFIEDS WORK FOR YOU
PLACE YOUR AD TODAY
GRASS & GRAIN 785-539-7558

REAL ESTATE**WANTED TO BUY**

I am still looking for additional property to buy. I will consider farm land, pasture, and/or timber land. **Must be** 70 acres or larger tracts and **must be** within 30 miles of Spring Hill, KS (no exceptions).

Please call Robb Murphy @
PH #913-451-0023

ATTENTION LANDOWNERS AFFORDABLE Turn key home buying/purchase packages. Use your land, or family land for 3, 4, or 5 bedroom homes. ALL MODEL HOMES DISCOUNTED!!

CLAYTON HOMES
In Manhattan, KS
785-537-8111

\$ 349,500. 3 BR, 2 bath, 2,100 sq. ft., unfinished basement, 1,200 sq. ft. outbuilding plus carport, 10 acres, stocked pond, nicely landscaped, rural water, private well, sprinkler system, 2 miles to Wamego. 14 miles to Manhattan. Room for horses or 4- H animals. 785- 770- 7515.

www.FarmersNational.com
Assisting Sellers
and Buyers across America!
• Premier marketing services
• Competitive fees always
Monty Meusch,
Auctioneer
(402) 496-3276 or 679-6361
MMeusch@Farmers
National.com



For financial strength, competitive rates and terms as flexible as the way you operate, count on Frontier Farm Credit.

Baldwin, KS 866-268-2900
Emporia, KS 800-320-8391
Hiawatha, KS 800-699-3521
Manhattan, KS 800-874-2474
Marysville, KS 800-475-2371
Parsons, KS 800-741-2990
www.frontierfarmcredit.com

NW OKLA FARM/RANCH
65 mi. South of Dodge City. 9,615 +/- total acres, 8,599 +/- acre feet of water, 2,900 +/- acres under pivot, 4 wells rated at 4,000 +/- gpm. Excellent Hunting. (NEW PRICE!)

DOUG WILDIN & ASSOCIATES
RANCH BROKERS
620-662-0411
wildinranchbrokers.com

FARM & RANCH

Saline Co. - 4.54 Acres m/I Commercial or Industrial Building Site.

Saline Co. - 10 Acre Tree Farm w/Modular Home on New Baement.



Antrim-Piper
Wenger Realtors®
631 E Crawford Salina, KS
www.cbsalina.com
1-800-276-3641

Chris Rost • 785-493-2476
crost@cbsalina.com

TRAILERS

1968 HOBBS 52' ground-load floor trailer, \$5,500 obo. 785-630-0758.

TRUCKS

1995 Peterbilt
1988 Peterbilt
TRAILERS
2009 Stoughton grain hopper
2007 3 horse slant
1991 Transcraft drop deck
1979 Wilson cattle pot
1979 American alum. grain trailer, triple hopper

AUSTIN TRAILERS

Manhattan, Kansas
Open 7 days a week
785-539-3925

TRAILERS

M
Your Local Dealer for:
Travelong Trailers, Bradford
Built Flatbeds, Landoll,
Hillsboro, Club Car, and
DAEWOOD
TRUCKS
'85 Peterbilt 359 400 Cat, 13
speed\$14,000
'05 Kenworth W900 Daycab
550 Cat 18 spd., 385K
.....\$55,000
"SPECIAL"
'99 IH 8100 22' Aulich
silage/grain box\$49,500
FEED TRUCKS
2006 Ford F350, 605 power-
stroke, new HB 355 Hydra-
bed, 102K.....\$24,995
'90 GMC 7000 Harsch 375
feed box\$24,500
**CALL FOR PRICES ON NEW
HYDRA BEDS**
GRAIN TRAILERS
'09 38' Travelong lease re-
turns\$21,500
'96 Tipte 42' w/78" sides
.....\$16,500
38' Travelong grain trailers
starting at \$23,995 FET in-
cluded
USED STOCK TRAILERS
1993 24' Titan stock trailer,
pull package\$3,895
(2) 2007 24' Travelong stock ...
.....\$7,500
**HAY TRAILER
BLOWOUT**
36' self Dumping Inline Bale
Trailers\$3,895
**Bradford Built Steel
Pickup Flatbeds**
Starting at\$1,870
(2) Used dually flatbeds
.....\$750 choice
**We now install pickup Beds
and Trailer AC Units.
Call For Prices.**
**GRAIN TRAILERS
FOR LEASE BY THE MONTH**
Buy Next to the Factory and
save hundreds of Dollars
**ROCKING "M"
TRAILER SALES**
430 S. Colorado
Waterville, KS 66548
Office: 1-866-261-2526
or 785-562-6614

Hedke Ag Co.
Pro-Trak **TRAILMANN**
411 East Main
Waterville, KS 66548
877-505-2777 • 785-363-2777

Trailers 4 U
Frankfort, KS
785-292-4166
trailers4u.com

1998 48'X102" Neville single
drop deck flatbed trailer with
dovetail and ramps, (11) sliding
straps/ wenchies, spring susp.,
rubber 50% on Bud wheels,
\$10,500. Call 785-317-0865.

**TRAVALONG
TRAILERS**
New & Used Trailers on Hand
Aluminum & steel stock
Skid steer, utility and cargo
Dolmar chain saws
**VISSER RADIATOR
SERVICE**
Herington, KS
785-258-2800

CIRCLE D
LIVESTOCK & HORSE
TRAILERS
FLATBED TRAILERS
• 1-800-526-0939 •
www.circle-dtrailers.com

1975 FREIGHTLINER single
axle and a shop made 40'
ground load trailer, \$8,500; 15'
S&H gooseneck trailer, \$2,500.
House: 785-466-2265. Cell:
785-466-6545.

GRASS & GRAIN
Place your Classified Ad
ONLINE at:
grassandgrain.com

TRAILERS

TITAN
NEW STOCK & HORSE
TRAILERS
FLATBEDS
BH UTILITY &
SKID LOADERS
**NEW WILSON ALUMINUM
STOCK TRAILERS**
**NEW TITAN ALUMINUM
CARGO TRAILERS**
OK CORRAL 24'
We Install Brake Controllers
USED TRAILERS
'08 25x5 Protrak, 10K ..\$7,500
'08 27x5 Protrak, 10K ..\$7,700
'07 Titan 24' stock\$7,200
'02 Titan 20' stock, great
shape, brakes work.....\$6,600
'02 24' Calico, brush fender
.....\$4,800
New Titan 3 horse slant
gooseneck.....\$8,500
7x20' Show, old but nice
.....\$1,600
**Call Us for
Drop'N'Lock GN Hitch
Dealer Nearest You**
Blue Valley Trailers
225 South East St.
Waterville, Kansas 66548
785-363-2224
1-866-368-4826

MACHINERY

SALVAGE COMBINES
ALLIS N7-6, L2, L, M, G, F2,
F, CII, All; JD 8820, 7720,
7700, 6600, 4400, 3300, 105,
95, 55; MF 860, 760, 750, 510,
410; IH 1680, 1480, 1460,
915, 815, 715, 503, 403; NH
TR70-85, 1400, 995, 985, 975.

SALVAGE TRACTORS
ALLIS 7000-7080, 220, 210,
190XT; D17-19; JD 84-8630,
7520, 6030, 5020, 4630, 4430,
4020, 3020, 720, 730; CASE
1470, 1370, 1270, 1200, 1070,
930, 400; IH 1568, 1466,
1256, 1066, 1026, 806; FORD
4-5-6-8-9000; MF 2745, 1155,
1100, 90, 85; OLIVER 2150;
MM G1000; WH2-150, 4-150.

Mike's Equipment
BUHLER, KANSAS
1-800-543-2535

BESTWAY PRO II sprayer,
\$10,000 obo; Krause 21' disc,
\$2,000 obo; Case IH 4800 28'
field cultivator, \$7,000 obo;
Case Consertill chisel, \$2,500
obo; 1971 IH Loadstar truck new
clutch, good tires, good body,
\$5,000 obo; Easy Flow gravity
wagon roll over tarp, auger,
\$4,200 obo. Underfurch gravity
wagon with auger, \$5,000 obo,
375 bu. 785-348-5422.

GLEANERS
20' L2 ridged head, nice
N6 hydro, tested.....\$1,500
New and used long sieves
400 Series 30' head\$3,000
16', 18' & 22' Hume reels
Various chaffers & sieves
670 T - 670 HI blocks, cranks,
etc.
24 ft. Hume reel w/JD mounts

**Dealer for Chaff spreaders,
Universal for all combines
driver off walker crank
\$1,050**
Indiana cyl. bars, outlast
Agco chrome, available for
most combines.

BLAZEKS
Belleville, KS
785-729-3495
785-556-8952 - Cell

USED IMPLEMENT
Gleaner 500 25' flex
Gehl 4640
White 6186, 16 row planter
Gleaner 700, 27' rigid
2000 Gleaner R62
'08 Gehl 5240
Case IH 900, 6 row
Gehl 3725 skid loader
Case IH conserv. till
Case IH 8460 rd. baler
Hesston 1340 MoCo
Hesston 4344, 14 wheel rake



Kuhlman Impl.
LINN, KANSAS
785-348-5547

GRASS & GRAIN

MACHINERY

NEW EQUIPMENT
Unverferth grain carts & grav-
ity boxes
Bush Hog mowers 5'-15'
Vermeer BP8000 bale proces-
sor
Vermeer 605 Super M Balers
Vermeer twin rakes
USED TRACTORS
White 2-85 cab & air
Cock Shutt 550 tractor, collec-
tor
IH 656 hydro
White 2-105
USED ROUND BALERS
Gehl 1500 rd. baler
JD 510 rd. baler
JD 530
Case IH 8450, 4 ft.
Case IH 8465A
Hesston 956A w/net
Hesston 5580
Hesston 560A
2 - Vermeer 605 Super J
3 - Vermeer 605F
Vermeer 605L w/net
2 - Vermeer 605L w/net
Vermeer 605K
NH BR 780A w/net
USED MISCELLANEOUS
JD 700 hyd. rake
Used Stihl chain saws
White 445, 13' disk chisel
SALVAGE
Oliver 2255
Vermeer 605 F & H balers
CONSIGNED MACHINERY
White 2-155
White 4-210 turbo
White 445 15' disk chisel
White 6100 no-till liquid
fertilizer
Krause 1900 21' disk



G & R IMPL. CO.
WESTENDORF-BUSH HOG
STIHL
620-732-3245
or 620-732-2275
DURHAM, KANSAS

1996 JD 535 baler 7278 bales,
always shedded, Kicker, very
good condition, \$7,500.
785-227-5783.

10 WHEEL hay rake, 3 point,
excellent condition, will consider
delivery. 785-531-0270.

**SUNFLOWER
HARVEST EQUIPMENT
& SNOW BLOWERS for Sale**
Call
LUCKE MANUFACTURING
1-800-735-5848
1-800-735-5838
www.luckemanchufacturing.com
E-Mail: stuluck@ndak.net
Minot, ND

JD 7300 8 row vacuum planter
Yetter openers and coulters with
liquid fertilizer, 250 monitor,
\$11,000. 785-826-3262.

**2005 2388 fully loaded moisture
yield AFS chopper.**
605-281-1466, cell.
785-446-3353, home.

**555B FORD backhoe w/ Exten-
dahoe, low hours, \$11,000, can
negotiate. 913-441-2777.**

FOR SALE: New Holland 1034
bale wagon 105 bale capacity,
good condition, shedded, \$4500
obo. Fairbury, NE. 402-446-2033
or 402-446-7203.

**GLEANER PARTS
FOR SALE**
M - L3 - N6 - R62 - 72 new
and used salvaged parts. Re-
maned hydros, radiators, alter-
nators, sprockets and shafts.
New belts, Hillside raddles,
cylinder bars, elevator chains,
etc. At reduced prices. Also
various size headers.
LOREN BLAZEK
Belleville, KS.
785-729-3495, Shop
785-527-7130, Residence
785-556-8952 Mobile

VERMEER 605K baler twine,
monitor, nice, \$8,500; 88 Ford
F250 diesel, \$1,100.
785-479-5889. 785-263-5184.

Big John 55 gal. 3 pt. mist
sprayer with hyd. cyl. and elec-
tric 12 volt spray shut off.

**BRAND NEW, NEVER USED
\$3,200.00**
785-632-5283

MACHINERY

**FOR SALE: Kirshner straddle
duals, 4 good 18.4x42 radial
tires, will fit 8820, N series
Gleaner or axle flow, \$4500.**
Jack Boyle. 785-382-6849.
785-564-0511.

Firestone
FARM TIRES
THE LEADER IN THE FIELD
650/85R38 RAD DT Class 7
.....\$1,729
540/65R30 RAD 9000 Class 7 .
.....\$850
8 Used FST 710/70R42 65% ...
.....\$1,400 each
DON'S TIRE
TF 866-888-7838
Abilene, KS

**FOR SALE: JD 346 twine
baler, good condition. Call eve-
nings, 785-562-8080.**

**1982 JD 4420 combine w/ 13'
flex head; 1984 C-60 Chevy
grain truck, both good condition.**
785-589-2593.

**LET THE Pro's lease hunting
rights to your property. Call Toll
Free for a free informational
packet. 1-866-309-1507.
www.basecampleasing.com**

**FOR SALE: Hesston 1270 14'
swather, excellent condition, low
acreage. 785-763-4536.**

**NEW HOLLAND 116 hy-
droswing swather, 14', very
good, field ready, \$7,500.**
785-461-5384, home.
785-210-7598, cell.

**FOR SALE: pretty good 1460
IHC combine 28Lx26 tires, hy-
draulic chaff spreader, all moni-
tors, electric HH, 3,300 hrs, field
ready, \$10,500. 785-382-6849.
785-564-0511.**

**1998 JD 9510 4x4, long auger,
chopper, JD chaff spreader,
Contour Master, 30.5s & 18.4s,
2600 sep. hrs, very nice,
\$59,500; Also, 1997 JD 925 flex,
Contour Master with polys and
poly snouts, \$8,500.**
620-767-5928 or 785-466-6019.

**Maize Repair Parts
for Deere Forage
Harvesters**
Big Square Balers
*Best Price
and Quality*
**MAIZE
CORPORATION**
888-722-8710

**1600A JD 14' swather, nice
shape. 785-479-5941.**

BOBCAT 334 mini Trackhoe
with enclosed cab and heater,
low hours. 913-441-2777.

1977 JD 7700 combine 4x4;
1993 JD 9500 combine 4x4.
785-548-5071.

FOR SALE: 1976 Gleaner M
corn/ soybean, 20' header, good
shape, ready; Hesston 6600
swather, Perkins diesel, 14',
ready; Hesston 5580 round
baler, ready. Can email pictures.
Call 785-536-4362 or
785-577-2944, cell.

Gleaner Combines
'94 R62 Cummins.....\$48,500
'96 R72, nice\$64,500
'95 R62 RWA.....\$47,500
'96 R62 RWA.....\$64,500
'95 R62 Cummins.....\$47,500
**COME IN & MAKE AN OFFER
ON WHATEVER YOU NEED**
GRAVITY WAGONS
EZ Trail gravity wagons, 230
to 400 bushel
EZ Trail grain carts, 490 & 700
bushel
New Kent Field Cultivators
81 Farm Eq. Service
McPherson, KS. 620-241-3100
1-800-357-3101

SALVAGING COMBINES
N5, N7, L, L2, M, F, G, C, CII,
All, A&E, K Gleaner. 6620,
7720, 8820, 7700, 6600, 4400,
3300, 105, 95, 55, JD. 915,
1480, 1460, 1420, 815 IHC.
860, 760, 750, 510, 410, 300
Massey. Several black and or-
ange Gleaner cornheads.

Jack Boyle
Vermillion
785-382-6848 785-564-0511

MACHINERY

TRACTORS
2007 Case IH Maxxum 130
Pro, MFD w/KMW loader
1974 JD 4430 quad, 4975 hrs.
HAY EQUIPMENT
JD 2420 SP wind row 14' head
H&S 12 wheel carted rake
2002 Hesston 856A rd. baler
Hesston 1160 MoCo, needs
header pans, make offer
IH 159014' MoCo
NH 851 rd. baler
MISCELLANEOUS
New Lyon Cub tree shear
New Rhino 184 Shredders
New Cimarron 8' shredders
Westfield WR80-36 PTO
auger
New Landoll 5530, 30' drill
New Seed Shuttle 290
Crustbuster Speed King drive
over pit conveyor
Riteway 35' header trailer
1999 Sunflower 9420, 25'
no-till drill
Bish head changer, IH com-
bine to JD head
New Brandt 850 grain cart
New Brandt 1050 grain cart
New Harvest International 10'
& 13' augers
Icon 1632 grader
Farmhand 1140 mounts only
for TW Ford
KMW 1760 loader
CONSIGNED EQUIPMENT
Sunflower 9411, 15' no till drill
Blue Jet 5 shank ripper
Hesston 565A rd. baler

SUNFLOWER
HESSTON
AGCO
FARMHAND
Superior Impl., Inc.
402-879-4723
Evening 402-879-3719
SUPERIOR, NEBRASKA

FOR SALE: New Holland 514
manure spreader. Capacity 180
cubic feet. Excellent condition.
Price \$2,500. Call
785-865-6624.

1995 NH 660 baler auto wrap,
always shedded, 785-418-4296.

PARTING OUT New Holland
912 SP and 488 PT swathers.
785-456-4158.

**1997 JD 455G
Track Loader**
4-1 bucket with new teeth, 4
sp. power shift. 4390 hours,
runs good\$21,500
785-979-2411

COMBINES
'07 JD 9860\$208,750
'04 JD 9860\$163,500
'07 JD 9760 4WD ..\$206,000
'07 JD 9760 4WD ..\$216,500
'07 KD 9760\$199,500
'05 JD 9760\$165,000
'04 JD 9760\$150,000
'07 JD 9660 Hillco ..\$218,000
'07 JD 9660 4WD ..\$200,500
'06 JD 9660 2WD ..\$167,500
'06 JD 9660 2WD ..\$193,000
'06 JD 9660 2WD ..\$166,500
'06 JD 9660 2WD ..\$181,000
'06 JD 9660 4WD ..\$182,000
'98 JD 9610\$66,000
'90 JD 9600 4WD ..\$37,500
'91 JD 9600\$26,500
'94 JD 9500\$45,000
'05 CIH 2388 4WD ..\$142,000
'96 CIH 2366 Hillco ..\$99,500
'90 CIH 1680\$32,500
'86 CIH 1680 4WD ..\$18,000
8 flex heads
26 corn heads
**GRAIN DRILLS &
PLANTERS**
'07 DB 32 row\$139,500
'08 JD 1770, 24 row CCS
.....\$142,500
'07 JD 1770, 24 row CCS
.....\$139,000
'08 Kinze 24 row ...\$94,000
'07 Kinze 24 row ...\$87,000
'05 Kinze 16/31\$69,000
'04 Kinze 16/31\$73,500
'00 Kinze 16/31 TC ..\$57,000
'96 Kinze 16/31\$36,000
'06 JD 1780, 8/15 DF ..\$37,000
'06 Kinze 3500, 8/15 ..\$42,500
'06 Kinze 3500, 8/15 ..\$37,000
'05 Kinze 3500, 8/15 ..\$37,000
'99 Kinze 8/15\$32,500
'02 JD 1760, 8RN ..\$39,000
'91 JD 7200 8 wide ..\$8,000
Kinze 6RN LF\$7,500
Pr. JD 515 drills\$5,000
SPRAYS
'09 JD 4830, 125 hrs\$214,5000
'09 JD 4730\$177,500
'08 JD 4730\$169,000
'07 JD 4720\$157,500

MACHINERY

USED TRACTORS
'07 Magnum 245, front duals,
965 hrs.
'07 Case IH Puma 210, 398
hrs., warranty
'98 Case IH 8920 2WD, 4450
hrs., fresh overhaul
'96 Case IH7220 MFD, 5350
hrs.
'85 AC 6070, ropps w/canopy,
clean
'82 IH 5288
'81 IH 3088 w/loader
'78 IH 886 w/cab
'77 White 2-105 w/cab
'63 IH 806 diesel
MISCELLANEOUS
'09 Case IH 530C Ecolo Tiger
'08 Case IH 7010 combine,
loaded
'95 JD 693 cornhead
w/adaptor
GP 24' drill
Case IH 900, 6 row 30'
IH 800 horiz. rear fold 12R
2 - Case IH 6500, 11' conser
till
'88 Case IH 1660 combine
Case IH 1054 cornhead
'89 Case IH 1020 flexhead, 20'
'95 GP 36' solid stand
'04 Case IH DCX131 disk,
MoCo
'96 JD 935 disk MoCo
'04 NH 216 rake
'98 Case IH 8330 MoCo, 9'
'98 Case IH 8465 Auto
'92 Case IH 8480 rd.baler
'05 Case IH RBX562 rd. baler
'91 Case IH 8450 rd. baler
Case IH 4800 F.C., 23'
IH 496, 19'
IH 800, 8 row 30, trailing
IH 5' rotary mower, trail type
SALVAGE
'80 NH TR-75 combine
IH 1440, 1460 & 1660 com-
bines

**ROSSVILLE
Truck & Tractor**
ROSSVILLE, KANSAS
785-584-6195



500 GALLON propane tank,
75% full, \$1000. 785-263-8375
after 6pm.

2007 JD 568 round baler 1000
PTO megawide net wrap.
785-243-0296.

COOP 18.4X38 rad. 50%, mid
size corn plates for white, drill
seed Loc wheels, 1000 gal. ext.
nurse trailer. 785-485-2408.

1990 NH 855 auto wrap baler,
top condition, shedded, retiring.
785-535-2135 or 785-256-3230,
cell.

'06 JD 4720\$159,000
'98 JD 4700\$70,000
'05 RoGator 1274C ..\$120,000
'98 Wilmar 7200\$69,000
'03 Spray Coupe 4450\$65,000
'00 Spray Coupe 3640\$38,000
Apache 780\$75,000

NH3 BARS
'07 Dalton 12 knife ..\$24,000
'09 JD 12 row, 2510 strip till ..
.....\$55,000

TRACTORS
'07 JD 9520T\$205,000
'03 JD 9420 Track ..\$148,500
'94 CAT 75C\$36,000
'09 JD 8430\$200,000
'89 JD 4955 MFWD ..\$39,500
'79 JD 4640\$19,500
'93 JD 7600 2WD ..\$37,500
'88 JD 4450 MFWD ..\$35,000
'77 JD 4430 PS\$16,000
'76 JD 4430 PS\$15,000
'75 JD 4230 PS\$14,500
'96 JD 6400 w/620 ..\$35,000
'02 JD 7510 MFWD ..\$53,200
'04 JD 5303, 2WD ..\$16,000

TILLAGE
JD 32' 650 disk\$22,000
Blue Jet 7 shank\$7,750
SF 55' FC\$27,500
HAY EQUIPMENT
'06 JD 567, 2300 bales\$26,500
'96 JD 566, 7500 bales
.....\$16,900
'88 JD 535 wrap\$10,850
'04 NH 780, loaded ..\$16,500
'04 NH 780\$17,950
JD 1424 MoCo\$3,500
NH 2550, 16' swather \$26,200
NH 1411 MoCo\$9,750
NH 499 MoCo\$3,500
Frontier 10 wheel rake ..\$3,400

**Hiawatha
Implement Co.**
785-742-7121
HIAWATHA, KS 66434



MACHINERY

Vermeer logo and list of machinery including balers, mowers, and augers.

WANTED: JD 224 or 925 header. Cell, 620-381-4483.

Used Combine Parts section listing various combine headers and tires.

BRUNA IMPL. CO. TRACTORS section listing various tractor models and prices.

MACHINERY

SHUCK IMPLEMENT section listing Krause tillage equipment and other implements.

Lawrence, KS section with phone number 785-843-8093.

PLANTER SALVAGE section listing various planter models.

Bruna Impl. Co. section listing various planter and harrow models.

MACHINERY

USED FORAGE HARVESTERS & HEADS section listing Claas and other forage harvesters.

CASE 2590 white power shift section listing a specific tractor model.

Landini and GEHL sections listing various tractor models and features.

NEW LAND PRIDE ZERO TURN MOWERS section listing various mower models.

MACHINERY

COMBINES section listing various combine models like Case IH and New Holland.

JOHN DEERE 535 baler section listing a specific baler model.

WANT TO buy used JD Maxe-merge section listing a JD tractor.

VERMEER 605F baler section listing a Vermeer baler model.

1986 JD 8820 Titan II combine section listing a JD combine model.

125 GEHL grinder mixer with scales section listing a GEHL mixer model.

2005 WHITE 8100 8 row, 30 inch section listing a White tractor model.

JD 4430 w/720 loader section listing a JD tractor model.

USED LOADERS, FEED WAGONS, MISC. section listing various equipment.

Grain-O-Vator 55 section listing a grain harrow model.

JD 148 loader section listing a JD loader model.

Westfield 10x51 swing away low pro auger section listing an auger model.

Several Used Land Pride Mowers section listing various mowers.

Over 20 Used Cars & Pickups section listing various vehicles.

2008 GMC SLE crew cab, 25K section listing a truck model.

2007 Dodge Ram quad cab, 47K section listing a truck model.

2007 Ford Taurus SE, choice of 2 section listing a car model.

2006 Chevy Colorado Z71 crew cab section listing a truck model.

2006 Chevy Trailblazer LS, 4x4, 58K section listing a truck model.

2005 Chevy Silverado Z-71 ext. cab, 4x4 section listing a truck model.

www.dauertruckcenter.com

MACHINERY

OUR 60th YEAR NEW TRACTORS section listing various tractor models.

TODD TRACTOR COMPANY INC section listing a tractor dealership.

FOR SALE : 1978 JD 8430 w/ 3 point and PTO section listing a JD tractor.

TRACTOR and COMBINE PARTS section listing various parts.

ABILENE MACHINE logo and section listing various parts.

With over 120 acres and 130,000 square feet of warehouse space section listing a business for sale.

Call Abilene Machine 1-800-255-0337 section listing contact information.

1998 9610 combine 4 WD Contour Master duals section listing a combine model.

ITEMS FOR SALE section listing various pieces of machinery for sale.

MACHINERY

COMBINES section listing various combine models.

MISCELLANEOUS section listing various equipment.

SLICK 4800 Hesston baler section listing a baler model.

CASE III AGRICULTURE logo and section listing various equipment.

SALVAGE SEVERAL 6620, 7720, and 8820 JD combines section listing combine models.

Case & IH Tractor Salvage section listing various tractor models.

Want to buy Case & IH salvage tractors section listing contact information.

Elmer's Repair CENTRALIA, KS 785-857-3248 section listing a repair shop.

Good Allis Chalmers Tractors section listing various tractor models.

180 diesel.....Make Offer 200 diesel w/loader section listing a tractor model.

2006 Hardi Commander sprayer, 1200 gallon, 60 ft. section listing a sprayer model.

Better Built 2600 gallon honey wagon section listing a wagon model.

Fricklen CA9600 grain cart, corner fold section listing a grain cart model.

IH 826 tractor w/loader .CALL 1981 IH 1086 tractor, new motor, nice section listing tractor models.

White 2-85 tractor cab ..\$6,000 Allis 6080 w/loader, cab, air, 3300 one owner section listing tractor models.

JD 5020 tractor w/cab .CALL JD 2640 tractor .CALL NH 144 & 166 window invertors section listing tractor models.

Complete listing on our web: www.jonesmachineryinc.com

BUY/SELL/TRADE DAILY

Jones Machinery, Inc. Smith Center, KS 785-282-3000 section listing contact information.

MACHINERY

OHLDE TRACTOR REPAIR

Daewoo irrigation engines
• '08 XRT 850, 4x2\$5,200
• '09 XRT 950, 4x2, demo.....
.....\$6,200

OHLDE TRACTOR REPAIR
892 Quivira Road
Linn, KS 66953
785-348-5766
800-546-5457

FOR SALE OR TRADE

1650 Oliver.....\$3,850
Gravity Wagons, 200-500
bushel

Cooter's
785-562-2027
Day or evening
Blue Rapids, KS

TRACTORS

- 08 CIH PUMA 195 MFD \$115000
08 MAH 3316G MFD... \$14500
07 CIH PUMA 165 MFD \$93500
07 MAH 2015 HST\$10500
06 CIH MXM190P MFD\$89000
06 CIH STX500 4WD\$182500
05 CIH STX375\$130000
05 CIH JX1060 MFD\$29700
05 NH TC35A 2WD\$13500
05 CENT 2535 MFD\$13000
04 CIH MXU110 MFD\$69000
03 JD 9320 4WD\$119500
01 JD 8110 2WD\$73500
99 AGCO 5650 2WD\$12500
98 CIH 9330 4WD\$65000
98 CIH 9350 4WD\$56000
97 MAS 8120MFD\$48000
96 NH 8870 MFD\$55000
96 CIH 3220 2WD\$13500
95 JD 8100 2WD\$59000
94 NH 9030\$38500
88 CIH 885\$11900
87 CIH 9110 4WD\$20500
84 STEIGER KM280 ... \$21500
83 JD 4850 MFD\$36000
83 JD 4650 2WD\$26000
79 IH 1586\$15000
77 JD 4630\$15000
74 IH 284\$50000
69 MF 65 2WD\$4375
54 FORD GOLDEN JUBILEE .
.....\$6500

COMBINES

- 09 CIH 7088\$241900
09 CIH 7088\$218000
09 CIH 7088\$219000
09 CIH 7088\$217500
09CIH 7088\$223000
09 CIH 7088\$216700
09 CIH 7088\$229000
09 CIH 7088\$228000
07 CIH 8010\$195000
07 JD 9660 STS\$199000
06 CIH 8010\$189000
CIH 8010 \$167500
06 CIH 2388\$174500
04 CIH 8010\$178500
04 CIH 8010\$140000
04 CIH 2388\$126000
01 CIH 2366\$77000
00 CIH 2388\$105000
95 CIH 2188\$59000
95 CIH 2166\$45000
89 CIH 1680\$24000
76 GLEANER M\$4500
08 CIH 2162 40" DH\$60000
08 JD 625 25" FLEX\$27900
07 CIH 2162 40" FLEX\$65000
06 CIH 2062 36" DH\$44900
04 CIH 1020 30' FLEX\$24000
99 CIH 1020 30'\$15500
99 CIH 1020 30'\$13500
98 CIH 1020 30'\$17500
97 JD 925F 25' FH\$11000
02 CIH 1010 25'\$11500
98 CIH 1010 25'\$8500
98 CIH 1010 30'\$10000
97 CIH 1010 30'\$11750
97 JD 930 30"\$10500
94 CIH 1010 25'\$8000
07 CIH 2412 CH\$55000
06 CIH 2412 12R CH\$49000
07 JD 1293 12R CH\$54000
00 JD 1293 12R CH\$420000
99 JD 893 8R CH\$23000
94 CIH 1063 12R CH\$29500
97 JD 653A R H\$10000
84 JD 853 R H\$7500
A&L 42 GC\$9500

GRAIN DRILL

- 08 GP 3N4010HDP 40' NTD ...
.....\$79500
07 CB 4000 30'\$52900
07 CB 4725\$38000
06 CB 4740 40'\$48000
05 JD 455 35' NTD\$41500
05 CB 4740 40' NTD\$42500
04 GP 2S2600 26'\$27000
01 JD 455 35'\$35500
03 GP 3S3000 30'\$39500
99 GP N3010 30' NT\$38000
99 CB 4000 25'\$15500
98 GP 2220 35' NTD\$38500
98 GP 25F24 24'\$17500
95 GP 1500 15' NT\$18500
95 KRAUSE 5215 NTD \$15000
GP 3SF30 30' DRILL... \$15500
92 JD 455 35'\$21500
GP 45' FOLD\$11500
89 GP 2 SEC 30'\$8000
88 GP 2SF30 30'\$6500
JD 450 EWD\$5500
2 IH 510 DRILLS\$2250
CB 3400 30'\$5900

MACHINERY

Country Clippers zero-turn
mowers in stock
New Hydra Bed in stock, we
install
JD F687 ZTR 0-turn 60" deck .
.....\$1,490
'99 Case-IH MX120, 2760
hrs., loaded, sharp...\$34,000
NH 664 round baler, twine &
net.....\$9,000
NH 855 auto tie\$3,500
Case IH 900, 8RN w/fertilizer,
insecticide and end-wise
transport\$6,900
Case IH MX140 Pro MFD, 440
hrs.....\$69,500
Case IH 955, 8 row planter
w/liquid.....\$16,000

WINCHELL'S, INC.
Phillipsburg, KS 785-543-2118



GRASS & GRAIN

- 2 JD 750 NTD 2 DRILL HITCH
.....\$20000
PLANTERS
08 CIH 1250 24RN\$87000
07 CIH PT16RN\$79000
07 CIH 1200 PT 16RN\$57500
04 CIH 1200 16RN PP\$54000
03 CIH 1200 8RN\$19500
01 WHITE 6722 12RN FP\$15750
96 WHITE 6180 16RN\$24000
WHITE 6100 12RN\$9995
JD 1700 8R\$15900
JD 7000 6R\$4950
85 IH 800 8R\$4500

- SPRAYERS
08 CIH 4420 SP\$159500
07 CIH SPX3310 SP\$155000
06 AP AS1010 SP\$99000
05 HAR NAV1100 90'\$24500
04 JD 4920 SP\$149500
01 AG CHEM 1254 ROG\$58500
00 Hardi 750 PT\$20000
97 PATRIOT XL SP\$58000
97 AGCO 8400 SP\$49000
94 MOD FLOW 850\$20000
87 pickup sprayer\$9500
HARDI 950 60' BOOM\$8500

- SWATHERS
08 CIH WD2303 SP\$88000
07 CIH WDX1202 SP\$55000
07 CIH DCX131 PT 13'\$22500
05 JD 4895 WR\$59900
03 NH 1441\$17900
02 NH HW320 SP\$37500
01 NH 320 18' HD\$36900
98 NH 2550 WR\$30300
91 CIH 8370\$6200
85 JD 3430 WR\$12500
NH 116 AS IS\$1200

- BALERS
01 HESS 4790 3X4 SQR
.....\$49000
98 NH 664 5X6 RND\$10900
96 NH 664 5X6 RND\$4500
96 CIH 8545 SQR \$8500
94 JD 535 5X6 RND\$8900

- TILLAGE
04 STRIPCAT\$16349
04 STRIPCAT\$16349
04 STRIPCAT\$11500
00 DMI 730B ECOLO\$20000
98 SUN 4212 14' MTCC
.....\$10900
93 QUIN 35' FALMSTR \$12500
HESSON 2210 37' FC. \$4500
89 SUN 6430-31 FIN\$10900
01 KRAUSE 4995 36'\$28500
00 JD 637 35' DISK\$315000
SUN 1232 27'\$17000
KRAUSE 4918 25'\$7500
SUN 20' OFFSET D\$2500
SUN 80TA21 21' DAP \$7500
JD 400 8R RH\$2500

- MISC.
05 CASE 440 SKID STEER
.....\$25000
08 TORO 74253 ZT\$7900
07 TORO Z MAS\$7600
05 POLARIS 500 4X4\$3700
05 POLARIS 500 4X4 ... \$2950
05 TORO 74250 ZT\$6200

Call for More ATV & lawn
equip.

Straub
International
Salina, Kansas
1-800-658-4653
785-452-1180 Eric
785-493-4999 Kevin

1-877-680-4455
Marion, Kansas

1-877-382-2188
620-382-5439 Marlin

1-800-779-7012
Wichita, KS.

1-800-658-1714
Hutchinson Ks.

1-866-400-3105
Larned Ks.

1-800-658-1706
Great Bend, Ks.



MACHINERY

GREAT SELECTION of USED EQUIPMENT at



John Deere® FLEXHEADS
920starting at \$6,750
925starting at \$7,750
930starting at \$12,500
John Deere® CORNHEADS
643starting at \$4,950
843starting at \$7,950
Case IH® FLEXHEADS
1020 (20')starting at \$5,950
1020 (25')starting at \$9,850
1020 (30')starting at \$11,900
1063 - new plastic, very nice
.....\$12,900

COMBINES
CaseIH®1660\$28,500
CaseIH®2166\$59,500
CaseIH®2388\$95,000
John Deere®9500\$47,500
TRACTORS
See our website for many
REDUCED PRICES on 2WD,
4WD and MFWD tractors.
Visit our website at
www.AbileneMachine.com
for complete information
and pictures of the used
equipment available at our
Abilene, KS location.
Call Jerry, Grant or Andrew
800-255-0337

JOHN DEERE 466 round baler,
low # of bales, kept in barn.
913-441-2777.

- White 549, 6-7-8 btm. onland
or pull plow
• White 2-70, gas
• 8' or 10' box scraper, tilt
• Miller 10' offset disc, 22"
blades, nice
• Kent 9 shank disc chisel
• 10' box scraper
• White 2-85, cab
• Gehl 1165 disc mower, 9'
• Ford Jubilee

785-562-3911
785-562-8470

FOR SALE: PTO driven
generator, 25KW on wheels and in
excellent condition. Call
785-865-6624.

MACHINERY

1870 GEHL baler 5'x6', excel-
lent condition, always shedded,
big rubber, collector wheels,
1000rpm, electric tie, MF draper
swather. 785-598-2354.

H&S 12 wheel v-rake pull type
manual fold, \$2500.
785-427-8114.

420 BRENT grain cart 440
bushel, never been rained
on.620-382-5577.

FOR SALE

1977 JD 7700 combine, 4655
hrs., hydro, chopper, header
height control
JD 215, 15' flex head w/poly
skids
JD 220, 20' rigid head, bats
bent
JS 653 6RN row head
ALL FOR \$9,500
Call Toby
785-632-5621



BOBCATS - TRADE-INS
2008 Bobcat 5220, cab & heat,
500 hrs.....\$25,000
2008 S250 C&H, 2 sp., 600
hrs.....\$28,500
2008 S250 open, 585 hrs.....
.....\$26,000
2008 Bobcat S300 C&H, 2 sp.,
710 hrs.....\$30,000
2008 Bobcat 331, LA, mini ex,
C, H & air 540 hrs.\$34,000
2005 Bobcat S175 SJC, 600
hrs.....\$19,750
2008 Bobcat S205 H51, ACS,
300 hrs.....\$27,000
2008 Bobcat S330 CHSA, 600
hrs.....\$36,500
2006 5300 open, 2350 hrs.
.....\$19,000
2006 5250 C, H & A, 1350 hrs.
.....\$25,000

Service on all
Bobcat Equipment
Stop by and talk to us.
Now is The Time To Trade
ALL MACHINES INSPECTED
& READY TO WORK.
South on Rosencutter
in Manhattan, KS
For More Details Call
Greg • 785-215-4285
Travis • 785-410-8985
Office • 785-537-9979

AUGER 72' Mayrath 10" swing
hopper, \$1,500. 785-569-1675.



504M Classic baler
604 and 605 Super M baler
R2300 & R2800 twin rakes
WR22 wheel rakes
TD 120 tedder
MC1030 disc mwr cond., 10.5'
TM 800 trail mower
BP8000 RH, Flo tires bl. proc.
All Rebuilt Equipment
Have 1 Year Warranty



605L net kicker\$16,750
605K net monitor\$9,750
605M nt kicker, flt tires\$26,500
504H, rebuilt\$5,000
RB46 Challenger, LN.\$15,250
R23A twin rake\$7,000
R2300 twin rake, demoCall
BP8000 bale proc., demo..Call
VERMEER USED EQUIP.
604 Super J kicker.....\$7,000
504G w/hay saver, nice\$4,500
504G baler.....\$2,750
605F balers ..\$2,000 to \$3,000
605 Super J baler.....\$3,000

Sloop Sales &
Hook's Repair, Inc.
Lyndon, KS 66451
785-828-4706
www.sloophook.com

McCORMICK™
FREE Loader Program
w/New Tractor
CT55 4WD w/loader
CX110, 4WD w/loader
MTX120 tractor
MTX145 4WD w/loader
USED TRACTORS
1260 MF tractor & loader 4WD
MF 1552, 4WD, like new

MacDon
We Now Carry
MacDon Swathers
MC150 self propelled
R80 13' disc swather

MACHINERY



WE ARE DEALERS FOR
KELLY-RYAN - LANDOLL
KEWANEE - WESTENDORF
C.E. ATTACHMENTS
H&S

CORRAL PANELS & GATES
12' corral panels\$65.00
10' corral panels\$60.00

SKID LOADERS
& ATTACHMENTS
2007 Gehl 5640 E w/cab en-
closure 700 hrs
2008 Gehl 5240E, 1300 hrs.
2007 Gehl 6640E, 780 hrs.
2007 Gehl 4840E, 1700 hrs.
Used Brush Wolf mower, 78"
New 12", 16" M&M tree shears
CEA pallet forks, tooth bars
Used 6' Mensch sand shooter
New Mensch, manure scrrps
Lowe hydr. post hole digger
Haugen brush grapples
Worksaver Bale forks
Used ladder style tracks for
12.00 tires

NEW EQUIPMENT
Gehl SL 5240E skid loader
Gehl V270 skid loader
Bush Hog zero turn mowers
Cimarron 6' rotary mower
Cimarron 8' rotary mowers
Enorossi 12 wheel rakes

USED EQUIPMENT
JD 318 lawn tractor
Hillsboro 3 horse slant, goose-
neck horse trailer
Used Gehl 125 grinder/mixer
Used Gehl MX95 grinder/mixer
AC 6080 tractor
Gehl 1870 rd. baler

SENECA IMPL.CO.
Hwy. 36 West
SENECA, KANSAS
Day ...785-336-2621
Night.....785-336-2502

2006 NEW HOLLAND TL100A
FWA tractor, w/ 32LC NH loader
and grapple, 1250 hrs, cab heat/
air, 100 HP, trades considered,
\$38,900 obo. 785-738-0340.

JD 346 wire baler Farmhand
accumulator and bale fork in ex-
cellent condition. Also rebuilt ac-
cumulators and bale forks.
785-200-1217.

JD 348 wire baler with
Hoelscher accumulator.
785-826-3261.

1997 JD 7810 tractor 2WD,
powershift, 2800 hrs, always
shedded.785-747-8154.

20' GREAT Plains no-till drill
w/ hydr. adj. D/Pres. front rolling
coulters and lift caddy. 71/2"
spacing. Field ready. \$6500.
Call 785-317-0865.

GLEANER L2 combine 24'
header chopper 4 wheel drive
new big engine hydro, shedded,
\$6,000 obo. Cell, 620-381-0511.

158 JD loader with Shurlock
quick-tach, \$4,500.
785-336-1692.

GALVANIZED CULVERTS 24"
30" 48" large supply, other as-
sorted sizes. Call anytime
785-286-0501. Topeka.

NEW HOLLAND 1044 wagon,
119 bales, \$4,200; NH 1033
wagon, 104 bales, \$4,600; NH
1002 wagon, 56 bales, \$1,900;
JD 348 baler, \$6,100. Seneca,
KS. www.roederirmp.com.
785-336-6103.

FORD F350 feed truck with
2002 Kelly Ryan 5x12 feedbox,
excellent condition, always
shedded, good tires.
785-268-0046 or 785-562-6810.

RWA R62 or R72 combine
complete, \$6,000.
785-630-0735.

WANTED

USED 4 TO 6 FOOT ZERO
TYPE TURNING RIDING
LAWN MOWER IN GOOD
CONDITION.
785-738-2422

2005 JD 567 mega wide round
baler, 3980 bales, twine tie, al-
ways shedded, excellent condi-
tion. Home, 785-337-2826.
Home, 785-337-2477. Cell,
785-562-6003. Cell,
785-747-6992.

1998 CASE IH MX170, FWA,
with 2008 Case IH 760 loader, 8
ft bucket with grapple, bale
spear, joystick, 18.4x42 tires
with axle mount duals, 3 re-
motes, low hours.
785-632-1070. 785-632-4693.

MACHINERY



605 & 605 Super M balers
504 MCL balers
R2300 twin rake
BP 8000 processor
WRX-12 DuraBull Rake
Disc Mowers & Mower Cond.
USED VERMEER BALERS
Hydra-Bed™ & accessories
Winkel Livestock Equip.
Winkel Flatbeds
Bar 6 Cake Feeders



MILLER RANCH
EQUIPMENT
33778 K-99 Hwy.
Alma, Kansas
785-765-3588
www.millerranchequipment.com

JD 224 WF square baler, good,
\$1500. 785-392-2331.

USED TRACTORS

Ford TW35 wldr.
Case IH 8920 MFD
Case IH 7130, 2WD
Case IH 7110, 2WD
Case IH MXM120 MFD

USED COMBINES

Case IH 2188 RWA
Case IH 1666 RWA
Case IH 2388 RWA
Case IH 1688 RWA
Case IH 1660 RWA
AC R50 RWA

1-800-530-5428

Thomas Impl. Inc.
Jct. 59 & 96 Hiways
Altamont, Kansas
Fax: 620-784-5622



1976 IHC 966 tractor 6900
hours, excellent tires, 3 point
dual hydraulics, very solid trac-
tor. 785-227-5783.



Limited Supply
Hay Accumulators
Forks For Small Square Bales
& NH Bale Wagons
"Call Us Before You Buy"
DRY CREEK
FARMS & SUPPLY
Hesston, KS
620-327-2183, Ask for Joe

FOR SALE: Rhino 272 HD
Brushhog mower purchased
new August 2009, only used
once, must sell, \$1,800 obo.
Call Mike 785-341-7082.

TIRE TOWN INC.

800/70R38 factory irreg. \$2,000
600/65R28 irreg. 100%\$925
600/70R30 full tread\$950
14.9R34 fwd 80%\$400
31/1350-15 rib.....\$100
20.8-38 New 10 Ply\$798
480/70R 28 (16.9) full trd..\$700
480/80R 50 100% tread..\$1500
18.4-38 6p new new USA ..\$625
19L-16.1 Rib 10p\$185
14.9R46 new, 7150 lbs.. \$1,100
710/70R38 80%\$850
520/85R46 irregular\$1500
21.5L16.1 bar tread 8p\$450

Nationwide Shipping
Special Prices • New & Used
All sizes-major brands
We deal
800-444-7209 800-451-9864

12- 1 year old Bourgault halter
anhydrous for liquid application
units with closing wheel, \$825
each. 785-868-2382.

JOHN DEERE 825 6 row tine
tooth cultivator, always shed-
ded. 785-741-0412.

EMPLOYMENT

GENERAL RANCH laborer
wanted through summer and
winter for right person. Easy
commute from Manhattan or
Wamego. Fencing, equipment
operation/ maintenance, cattle
work and chores. Honesty, work
ethic and self-sufficiency or pri-
mary importance. Send resume
or note with skills, experiences
and contact info to
ranchjob777@gmail.com.

CLASSIFIEDS —
THEY WORK FOR YOU

EMPLOYMENT

DRIVER- OTR to haul cattle CDL and reference required. Great benefits. Based in Hoxie, KS and Olathe, KS. Call 8 am- 5 pm at 785-386-8135 or 785-386-8235. Fax resume to 913-533-2426.

Appraisal Career Opportunity Recesson proof business. Our top appraisers earn over \$100,000/year appraising livestock and equipment. Agricultural background required. Classroom or Home Study courses available.
800-488-7570
www.amagappraisers.com

Kansas Grain Sorghum Commission Administrator Kansas Grain Sorghum Commission seeks dynamic, outgoing, part-time Administrator with excellent communication and leadership skills. Bachelor's degree required, knowledge of GRAIN production and marketing, and bookkeeping experience preferred. Must have valid driver's license and willingness to travel. Send inquiries, cover letter and resume by June 4 to kgscadmin@wamego.net.

WANTED: OWNER- operator to pull 50 foot cattle pot. 4 state area must have insurance and permits. Based in Hoxie, KS and Olathe, KS. Call 8 am- 5 pm at 785-386-8135 or 785-386-8235. Fax resume to 913-533-2426.

HERMES NURSERY is seeking a candidate with experience in managing a field grown B&B tree operation along with a wholesale landscape distribution center (LDC). The ideal candidate has a solid agriculture, horticulture, farming, or landscaping background. You will oversee and direct daily operations as a profit center. The position has total profit making responsibility for operations with sales revenue. You work in conjunction with sales and marketing departments to generate revenue. Candidate will provide direction and leadership to ensure effective management of operations with the farm, facility, equipment, LDC, IPM and irrigation. Ensures complete customer satisfaction and long-term sustainable growth. You will oversee purchase and pricing approvals and inventory planning, as well as collections. Candidate must be knowledgeable of government relations and cultural practices in the industry. Please apply at: www.hermesnursery.com.

ANTIQUES

WANTA' SEE Some neat old Antiques & Primatives? www.ashleysauction.net

ANTIQUE RUSSELL road grader, immaculate. 785-922-7063. Chapman.

BUILDINGS - BLDG MATLS

SMITH POSTYARD
Post, Staves, Poles & Rails
HEDGE- CREOSOTE & CCA
Pressure Treated
JEFF SMITH
PH 620-625-3439
www.smithpostyard1989.com

CUSTOM CUT hedge posts, any size, any length. Don Daman. Williamsburg, KS. 785-418-9868.

Fortress Fence
Strongest continuous fence made.
4, 5, 6 & 7 bars available
Bigger...Stronger...Cheaper!

Corral Materials
More choices...Lowest prices!
Prime & reject pipe, rods, cable, caps, clips, springs and more.

Structural Steel
Square tubing, angles, flats, channel, beams, sheet, plate and more.

WE DELIVER
GoBob Pipe & Steel
877-851-2365
www.gobobpipe.com

GALVANIZED CULVERTS 24" 30" 48" large supply, other assorted sizes. Call anytime 785-286-0501. Topeka.

BUILDINGS - BLDG MATLS

2 Locations • Best Service
Metal Panels & accessories
No. 1 galvanized metal...\$55/sq
No. 2 29 ga White\$62/sq
20 yr. 29 ga. painted, 7 colors...\$66/sq
45 yr. 29 ga. paint, 18 colors....\$74/sq
No. 1 26 ga. galvalume .\$.72/sq
• **DELIVERY AVAILABLE** •
Prices subject to change
WESTERN METAL
LOUISBURG, KANSAS
1-800-489-4100
HAYS, KANSAS
1-800-770-2725

2 7/8 OIL field pipe, \$1.65/ft; 3/8, \$.95. Also new pipe available. 785-313-4552.

STEEL BUILDINGS. Discounted priced to sell. 24x30-120-150. Will deal. www.scg-grp.com Source #1GD. 620-644-4399.

STEEL BUILDING INVENTORY SALE
I-Beam Construction
Easy Bolt-Up Design
40x65, 60x90, 100x150
Many Others Available
(800) 369-3882
www.toplinebuildings.com

QUALITY USED pipe co. structural tubing for sale, 23/8", 27/8". Manhattan, KS. Call 785-317-0865.

HEDGE POST, corner and line. 605-281-1466, cell. 785-446-3353, home.

BRUTE STRENGTH- Big & Small Grain Equip., Utility Storage Placement to site Available www.marvelbrute.com Source#1AJ 866-605-2007

DIAMOND L SUPPLY
Dwight, KS
• 1.888.608.7913 •

29 ga ptd (lifetime wty) .\$.66/sq
29 ga #2 ptd white\$61/sq
26 ga ptd (lifetime wty) .\$.79/sq
26 ga galvalume\$67/sq

- Delivery Available -
Building Packages, OH Doors
Insulation, Livestock
Equipment, Scales, Waters (prices subject to change)

FABRAL
METAL PANELS AND ROOF SYSTEMS

Butterfly Supply, Inc.
800-249-7473

• Tubing • Rods • Cable •
• Guardrail • Clips •

LIVESTOCK FENCING SUPPLIES



www.butterflysupplyinc.com

FOAM INSULATION
The Icynene Insulation System™ Metal Bldgs. — Homes
800-334-3626
Healthier, Quieter, More Energy Efficient.™
MID-AMERICAN SALES, INC.

Hardwood Lumber Oak & Cottonwood

For trailers, decks, horse stalls, construction, fencing, etc.

CUSTOM CUT TO ANY SIZE

Also kiln dried hardwoods
CAN CUT YOUR LOGS

Kansas Hardwoods, Inc.
Belvue KS
785-456-8141

BINS - DRYERS - VACS

DETRIXHE GRAIN Vacs - quality, performance, and value since 1962. 866- 327-6822. jbdetrixhe@twinvalley.net.

LET THE CLASSIFIEDS WORK FOR YOU
PLACE YOUR AD TODAY
GRASS & GRAIN 785-539-7558

BINS - DRYERS - VACS

WINTER DISCOUNTS
Steel Buildings
Bins, Dryers,
Grain Handling Equipment
Offering complete construction from concrete pad to bin and building erection. Crane service & millwright work.
Authorized Dealers for
Sukup, Behlen, Sioux Steel and more.
IAMO
Ag Construction
Chad King
641-344-0627
641-873-6875

SERVICES

LARRY'S PORTABLE sawmill service, can come saw your logs. 785-776-8153. 785-565-2647.

MOBILE HOMES

2005 CLAYTON Homemaker, 16'x80', 3 BR, 2 BA, new condition. Call Dan 785-268-0878. Asking \$45,000.

PETS

AUSTRALIAN SHEPHERD puppies, all colors, ready 6/13, working parents on site, \$150. 785-632-7681.

AKC REGISTERED Shih tzu puppies born April 10 available June 5, 4 males, 2 females, \$400. 316-283-0077. 316-990-1009.

ASCA AUSTRALIAN Shepherd puppies. Vaccinations current, tails docked, dew claws removed. 785-363-2197. 785-747-6763.

REGISTERED BORDER Collie stock dog pups from long line of working dogs, parents on site. 620-274-4437.

IRRIGATION

WANTED
Irrigation pipe trailer and 6 to 10 row Irrigation Ditcher.
785-738-8418

SPRAY EQUIPMENT

JD 4710 sprayer, 90' booms, loaded, 1650 hrs, \$110,000. 785-336-1692.

1000 GALLON sprayer Bestway X- fold booms, Raven 440 monitor, new hydraulic pump, \$5,000. 785-630-0735.

2002 R.H.S Bestway sprayer field Pro III, 1000 gal., 60' booms, chemical eductor and monitor, excellent. PH: 785-547-6441.

WANTED

WANTED:1112 NH 14' swather for parts. 785-924-3894 after 6pm.

HIGHEST PRICE FOR DAMAGED GRAIN & FEED

- We will pay the highest prices for damaged wheat.
- Picked up at your farm or storage facility.
- We have vacs & equipment to load it out.
- Aggressive prices and immediate payment.
- Min. quantity 800 bushels.
- Satisfaction Guaranteed. No Surprises.
- We also buy damaged corn, soybeans, milo or feed products in any condition. Poor quality, infestation problems, odor, low test weight, etc.

Call **MGM Marketing** at **PH# 800-214-7788**

Place your Classified Ad Online
www.grassandgrain.com

WANTED

DAMAGED GRAIN WANTED STATEWIDE
We buy damaged grain, any condition -wet or dry- including damaged silo corn.
TOP DOLLAR!
We have vacs and trucks.
CALL HEIDI OR GARTON NORTHERN AG SERVICE, INC.
800-205-5751

45' OR longer 8-10" auger, 600 bushel and larger grain cart, 1/2" or larger used cable. 785-488-3875. 785-488-7070.

MISCELLANEOUS

WANTED: GUITARS, Basses, amplifiers, effects etc. working or not. 1980's and older. Cash paid, anything considered. Call 785-293-5258 evenings ; email kevinm@twinvalley.net

Subscribe to
GRASS & GRAIN
Call: 785-539-7558
or ONLINE at:
grassandgrain.com



Blake McNorton, Council Grove, drove the champion prospect hog at the at the Wild Bill Kick 'Em Up show held recently in Abilene. Judge was Randall Von Krosigk, Manhattan.

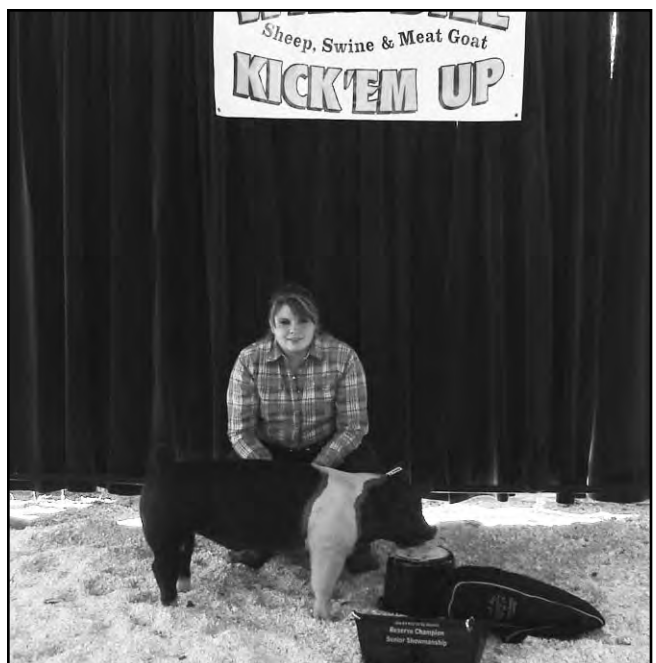

Samantha Leeds, Morris County, showed the reserve champion prospect market hog at the Wild Bill Kick 'Em Up show in Abilene. There were 113 hogs in the show.

Marysville Livestock Sales
Every Thursday at 12 Noon
Donnie Kirkham, Manager • 785-562-1015
1180 US Hwy. 77, P. O. Box 67, Marysville, KS 66508
SALE INFORMATION FOR MAY 13, 2010

SENECA	2 BLK STR	470@\$141.00	MARYSVILLE	8 BLK HFR	520@\$120.00
BLAINE	2 BWF BULL	320@\$136.00	VERMILLION	1 BLK HFR	430@\$120.00
BEATTIE	1 WF STR	345@\$134.00	SENECA	2 BLK HFR	472@\$116.50
ODELL,NE	2 BLK STR	420@\$133.00	DILLER,NE	4 XBRD HFR	505@\$112.50
MARYSVILLE	1 BLK STR	435@\$133.00	BLUE SPRINGS,NE	2 BWF HFR	610@\$109.25
MARYSVILLE	6 BLK STR	526@\$130.50	STEWARTSVILLE,MO	2 BM HFR	530@\$107.00
MARYSVILLE	1 BLK BULL	430@\$129.00	CLIFTON	1 BWF HFR	555@\$106.00
MARYSVILLE	2 BLK BULL	377@\$126.00	BLUE SPRINGS,NE	10 BLK HFR	734@\$105.25
AXTELL	3 MIX STR	545@\$123.00	FRANKFORT	8 MIX HFR	781@\$103.25
SENECA	3 BLK STR	625@\$119.00	MAHASKA	3 MIX HFR	683@\$102.50
ODELL,NE	1 BLK STR	560@\$119.00	GOFF	2 BLK HFR	677@\$102.50
MARYSVILLE	1 BLK BULL	535@\$119.00	STEWARTSVILLE,MO	4 BM HFR	611@\$102.50
DILLER,NE	2 XBRD STR	492@\$117.00	MARYSVILLE	3 BLK HFR	723@\$101.25
DILLER,NE	1 BLK STR	565@\$115.50	BREMEN	1 BLK HFR	690@\$99.50
AXTELL	2 MIX STR	635@\$114.50	WASHINGTON	3 CHAR HFR	811@\$99.00
STEWARTSVILLE,MO	9 BM STR	596@\$113.00	MAHASKA	10 BLK HFR	857@\$98.75
DILLER,NE	1 BLK STR	685@\$112.50	FRANKFORT	2 BLK HFR	837@\$96.75
BLUE SPRINGS,NE	2 BWF STR	627@\$111.50	BLUE SPRINGS,NE	2 BLK HFR	860@\$96.75
WYMORE,NE	1 BLK BULL	560@\$111.00	SENECA	11 BLK HFR	823@\$95.75
WASHINGTON	21 MIX STR	798@\$110.00	HANOVER	1 XBRD HFR	925@\$94.50
BLUE SPRINGS,NE	4 BLK STR	837@\$109.25	DILLER,NE	2 BLK HFR	890@\$93.00
SENECA	1 BLK STR	570@\$108.00	MARYSVILLE	1 BLK HFR	960@\$93.00
BREMEN	1 BLK STR	705@\$107.50	FRANKFORT	1 BLK HFR	900@\$92.75
MARYSVILLE	2 BLK STR	777@\$103.75	SENECA	4 BLK HFR	972@\$90.00
SENECA	10 BLK STR	997@\$97.85	BLAINE	1 BLK HFR	915@\$88.50
MARYSVILLE	3 BLK STR	941@\$93.75			
BLUE SPRINGS,NE	2 BLK BULL	962@\$91.50			
HANOVER	1 XBRD BULL	720@\$91.50			
SENECA	1 BLK BULL	815@\$90.50			

HEIFERS

BEATTIE	2 BLK HFR	407@\$134.00
BLAINE	3 BLK HFR	261@\$132.00
VERMILLION	1 BWF HFR	390@\$128.00
ODELL,NE	2 BWF HFR	385@\$124.00
BEATTIE	1 WF HFR	350@\$124.00
CLIFTON	3 BLK HFR	458@\$123.50
BLUE RAPIDS	1 BLK HFR	415@\$123.00
BEATTIE	2 BLK HFR	477@\$121.00
MARYSVILLE	7 BLK HFR	393@\$120.50
SENECA	36 BLK HFR	546@\$120.10
AXTELL	2 BLK HFR	485@\$120.00

TOP COW 1535# \$65.50
TOP BULL 1820# \$80.50
HFRETTES UP TO \$88.50

EARLY CONSIGNMENTS FOR 5-20-2010

20 BLK & BWF STRS/HFRS	500-600#
45 BLK STRS/HFRS	600-750# WV
30 BLK HFRS replacement quality	600-700# WV
10 BLK STRS	700-750# WV
35 MIX STRS	725-750# WV
70 BLK & CHAR HFRS	775-800# WV
45 MIX STRS	825-850# WV
32 BLK STRS	850-875# WV
65 CHAR & BLK STRS	850-900# WV

MAY 27TH
227 BLK & BWF COWS - 3-6 MO BRED, 3-7 YRS OLD

Jim Dalinghaus	Dave Bures, Auctioneer	Jeff Cook	Greg Anderson
785-799-5643	402-239-9717	785-564-2173	785-747-8170
Baileyville, KS	Odell, Nebraska	Hanover, KS	Waterville, KS

Barn Phone • 785-562-1015
www.marysvillivelivestock.com

The Picket Line

By Ralph Galeano

How To Sell a Horse 101

I've sold a few and bought a few over the years and I learned some things about horse trading. The main thing I learned is that I'm in the wrong business. I could have made more money if I had been a lawyer, plumber or maybe a politician. But then I can't see as how they enjoy life having to be inside all day so I'll stick with breeding, training and trading horses. Besides, I meet some interesting people at horse sales, some good, some bad but mostly good. There are also a few crooks in that gallery so I'm mighty careful when I strike up a conversation at a sale.

You won't get rich trading at auctions and sometimes you can get hurt in the pocket. To stay ahead of the game, you have to know what type of horse is selling well. Know the market. Sit through lots of sales and determine which horses

bring the best bids. For example, are they working ranch horses, barrel horses, pleasure or cutting horses? Cutting horses and barrel horses always seem to do well. Maybe that's because the good ones have the ability to win enough money in the show ring to make owning them profitable.

Good ranch horses only occasionally bring top dollar. That's a mystery. I've always wondered why a cowboy would pay \$40,000 for a new pick-up but balk at giving \$2,500 for a decent horse that will be his partner day in and day out. I'm thinking it may be a matter of pride in their ability to take a green or troublesome horse and turn it into a top notch mount. Those horses come cheaper and I can't fault that kind of thinking.

There are some people that do fairly well selling

horses and I have made a habit of watching and listening when they describe the animal they have put on the block. I'll share with you a bit of knowledge I've picked up over the years.

Reputation is everything. It will make or break you trying to sell horses. If you have misled people in the past, that misinformation will follow you from sale to sale. Discuss the good points and mention the bad. You don't have to go overboard talking about bad habits but let the buyer know they exist. You won't be trusted much if you sell a horse and the buyer finds out it has dangerous traits like bucking or rearing when he rides him. Don't sell dangerous horses unless you make the buyer fully aware of any problems the horse may have. If you don't, it will follow you forever and your reputation will be questionable.

Successful sellers point out all the good traits first. They mention any bad habits or possible health issues or lameness and then proceed to describe the horses' history. If he has winnings in the arena, they are sure to mention the dollar total. Maybe the horse is simply a pleasure horse suitable for kids or someone that just wants to trail ride. That's an asset and I've listened to them describe the horse's demeanor such as how he is solid on the trail with no spook.

If your horse has good breeding and champion bloodlines are on his registration papers, you should have the papers handy to show them to all prospective buyers. Let the auctioneer know of the quality breeding and any specialties your horse or its sires and dams may have. Lots of people are looking for horses that have sires and dams known for producing outstanding horses in the discipline they are involved in. A grade horse is an unregistered horse of possible mixed breeds. It can also be a purebred horse that was never registered by previous owners. They don't usually bring as much as registered horses but can be just as good. Buyers that aren't interested in

purebred papers know they can sometimes find a bargain in a well trained grade horse. If you have a good grade horse, don't be afraid to ask a fair price. Just because he's not registered doesn't mean you have to give him away. Savvy horsemen know a good horse when they see one and will pay a fair price whether he has papers or not. Let's look over a few of the most important ways you can better market your horse.

First off, the horse has to be in good shape. No ribs showing, shiny coat, good conformation and a fine-looking head. Droopy ears, dull coats, coarse heads and underweight critters don't show well and won't bring top dollar or may not even sell. So, before you take your horse to a sale barn or place an ad in the paper, start a month or so before and give him plenty groceries if he needs them. Dig in your pocket and buy one of the coat supplements that will make your pony shine. Spend lots of time grooming and combing his mane and tale. Make him stand out.

Do it yourself or have a farrier shoe or trim his hooves. Have you ever seen the letters UTD listed on a horse for sale ad? It took me a while to figure it out but it means Up To Date.

Give all the shots needed and worm the horse. Print out a record of all the shots and worming performed over the years if you know the dates and then you can also put down UTD on all shots and worming in your ad. It's a professional approach and will be recognized.

If your horse has any training issues such as poor reining, stopping or lead changes, use the time before a sale to give him a tune-up. Work on making him stand still for mounting. If he throws his head, ride him with a tie-down and try to cure the problem before riding him in the sale ring. Perhaps you know a trainer that could fine tune him before the sale. Appearance and training are everything. A good handle goes right along with a shiny coat.

If you've done your homework and you still can't sell him, cheer up. You'll be hauling home a better horse than you had before you decided to sell him and there's always another sale. You just might think about keeping him for yourself since he looks so much better now than he did when you first decided to sell him. Contact Ralph Galeano at horseman@horsemanspress.com or www.horsemanspress.com.

ANTIQUA AUCTION

MONDAY, MAY 31 — 10:00 AM

Auction will be held in Kenwood Hall at the Saline Co. Expo Center 900 Greeley in SALINA, KANSAS

FURNITURE

Fancy walnut 3 piece marble top bedroom set; oak triple curved china cabinet w/claw feet; fancy oak side board w/lions heads; oak hooded leaded glass secretary; 7' walnut umbrella stand; burled walnut umbrella stand; early walnut Aberdaire Sherborne grandfather clock; 8' burled walnut settee; walnut turtle top marble table; walnut oblong marble top table; walnut wishbone dresser; marble top walnut wash stand; ivory inlay library table; walnut spring rocker; Victorian maple ladies rocker; Victorian walnut side chair; walnut chest; cherry school master's desk; cherry parlor table; ladies oak roll top desk; oak 3 door Herrick ice box; Edison oak floor model phonograph; oak 1 section stack bookcase; oak fire place mantel; oak Hoosier cabinet; 42" square oak table; 48" square oak table; maple curved glass china cabinet; oak settee; lodge settee; oak parlor table w/claw feet; oak flat top desk; oak buffet; pine corner cabinet; pine blanket chest; claw foot piano chair; 20's mahogany drop front secretary; 20's mahogany china cabinet & buffet; mahogany beveled panel store cabinet (from Lee Hardware); mahogany spring rocker; cast iron baby bed; Garland 14A heating stove; spinning wheel; yarn winder; child's ice cream chair; pine 20 drawer cabinet; wicker love seat & chair; Detroit Jewel porcelain gas cook stove; assortment of other furniture.

COKE ITEMS, ADVERTISING, CROCKS & COLLECTIBLES
Coin operated clown toy dispenser; Super Match coin op bowling game; stain glass window; chalk 4' figural lamp; Matador 20 piano lamp; Cherub piano lamp; Art glass table lamp; reverse painted table lamp; leaded glass table lamp; Moe Bridges Mission light; walnut slipper wall pocket; fancy coal hod; double Nut Jewell peanut machine; Mid-

land drug store cigar lighter; 4 cigar cutters; 1984 Remington bronze (dedicated to B Stodderd Secretary of Navy); salesman sample parlor table; Chevrolet truck desk set; 10 cent Coke machine new old stock **Coke items inc.:** door pull, 50's tin signs, 50's & 60's cardboard signs, plant tour guide, 1939 napkins, soda jerk hat, light pulls, cards, radio, toy dispenser, large assortment of other items; Nesbitts signs & other items; Richardson syrup pitcher; Pepsi 6 pack; Donald Duck labels; Nih premium catalogue; Mason Root Beer items; Squirt items inc.: stadium vendor carrier; Midwest dairy clock; Walk Over Relief sign; Rexall store sign; Diamond Brand sign Mt. Hope Ks.; Chase & Sanborn store coffee bin; 10 gal visible gas pump; White Crown gas globe; Goodyear tire holder; tin signs inc.: DeLaval, Rainbo Bread, Delco battery, Mobil Oil; OK tire bank; Poll Parrot book mark, clickers; Veedal & Dutch Boy blotter; Reddy Kilowatt items; Conoco patches; thermometers inc.: (Standard, Friedrich air); Celco Oil cardboard sign; Vickers credit card holder; calendars inc.: (1949 Shell, 57 Conoco & Phillips, 47-57 Flying A, Gilmore gas,); Shell Soap Box Derby oil; Gargoyles service tags; Archer oil can; Phillips Out Board oil; Fish sparkplugs; Robins Best Flour board; Red Star Poultry Tablets sign; beer advertising inc.: Heineken, Budweiser; Vess, Vickers Dickies pocket ledgers; **Crocks inc.:** Red Wing 3 & 5 gal water coolers, 3 & 5 gal churns, butter milk feeder, juicer; 2 & 3 gal birch leaf crocks; 3 gal elephant ear; 4 gal salt glaze blue leaf churn damaged; 6 gal Coffeerville crock; 15 gal Western crock; 12 gal blue bank crock; OL Gregory mini jug; Salzman & Siegelman jug damaged; Winchester model 94 lever Illinois centennial nib; Indian items inc.: signed pots, shards, baskets, pictures; Waterbury oak Niagra clock; German wall

clock; ATSF & MOPAC lanterns; Pony Express & Bulldog spittoons; Hummel's (Little Waiter, Barnyard Hero, Little Cellist, Happy Birthday, Bookworm, Apple Tree Boy lamp); **Watches inc.:** Waltham side wind pocket, Elgin ladies watch w/gold chain, ladies wrist watch w/diamonds; Michaels black broach; emerald ladies ring w/diamonds; **Toys inc.:** Campbell Kids cast iron bank; Arcade thrashing machine; tin patrol car; battery Cragston Sniffy dog; Metal Craft Toy Town Grocery truck; Tonka truck & horse trailer; Sears battery wrecker; airplanes inc.: Marx P35, Hubley folding wing, Ford tri motor; Sun Rubber toys; wooden Overland Oil Express pull toy; wooden toy steam boat; wicker doll sleigh; Hallmark toys; tin pedal tractor; HO trains; 1/16 tractors inc.: Allis 7060, JD 4010, others; other toys; Play-boy magazines (1961-94); Care & Operation of Farm Machinery 19 & 21; machinery manuals; Bozo The Clown comic; Star War paper cups; **Glass inc.:** Flow blue pitcher, bowl & soap, turkey platter, bowl & tureen; Iris Crown pitcher & bowl; Mason's Vista red transfer china; Roseville wall pockets (snowberry, Donatello, Apple Blossom, Freesia, Cosmos); Roseville Zephyr Lilly jardiniere (damaged) & pedestal; Van Briggie candle holders; Van Briggie, Weller, Niloak & Frankoma vases; Alice In Wonderland tea set; Akro Agate cups & saucers; set Hoosier jars w/covered salt; Bugs Bunny, Yosemite Sam, Popeye cookie jars; pink & green depression glass; Santa & Thanksgiving post cards; linens; hosiery boxes; coverlets; quilt; vanity items; wood butter paddles & butter molds; wooden bowls; 4 qt. Dazey churn; celluloid dresser pieces; slot machine front; magnajector; aluminum Christmas tree; buttons; large assortment of other collectables.

Note: This is a large auction. Most of the Coke & pop items are new old stock found in a warehouse. We have combined collections to make a very quality auction. The furniture came out of homes and ready to go back to your home. There are many unusual items. Check our web site for pictures at www.thummelauction.com. This is the 3rd day of our Memorial Weekend auctions.

Auction Conducted By
Thummel Real Estate & Auction LLC
Beloit & Concordia, Ks • 785-738-5933

Werk Weld Inc.
WW
Armour, SD
1-800-987-7360
www.werkweld.com



Feeder Wagon

12 Gauge Feed Pan & Hay Cage, Removable End Panel, Telescoping Tongue, Full Length Frame, Heavy Front Wheel Assembly, Galvanized Insert Available, 8' Skids, 12', 16', 20', 24' & 30' Sizes



The Handi-Hopper is a portable storage container built to transport corn, grain, feed, wood pellets or any bulk item with ease.



HEAVY Metal Feed Bunks

10 Gauge Material - Standard Sizes 45", 38", & 31"



Cattle Creep Feeder

Top Quality Construction, Ground Opening Lid
Fold Out Rain Awnings, Easy adjustable flow doors
Easy set-up/No Wrenches Required
35, 60, 160, 200 & 250 Bushel Feeders Available

Frontier
chemical

1160 24th Road Beattie, KS 66406
Office, 785-353-2550
Travis Cell, 785-336-1860

We offer the quality products you need at prices you can afford.

Great spring discounts & savings on chemicals.

CALL TODAY!

We carry a full line of Name Brands as well as Post-Patent products to make your operation MORE PROFITABLE!

New 2nd Location at Seneca

HAMMES SEED
1183 120th Rd.
785-336-2900

Call Damian or Matt

Living history opportunity at Tallgrass Preserve

On Saturday, May 29th living history interpreters at Tallgrass Prairie National Preserve will assist children in doing authentic ranch chores such as gathering eggs, feeding the chickens, milking the goats, currying the horse, and cleaning the barn stalls from 10 a.m. to 1:00 p.m. After completing each chore, children will collect a sticker token and then earn a Spring Hill Ranch certificate. Throughout the weekend, visit with living history characters as they go about their daily activities.

Sunday, May 30 is one-room school day. From 10 a.m. to 1:00 p.m. join the schoolmarm and participate in penmanship lessons, spelling, and reading from

the McGuffey Readers at the one-room Lower Fox Creek School. The schoolhouse is located north of the historic ranch headquarters on the Flint Hills National Scenic Byway (K- 177). The school will be open to the public and staffed by National Park Service volunteers from 12 noon until 4 p.m. each day Saturday through Memorial Day Monday.

Monday, May 25 is kid's fossil day. From 10 a.m. to 11 a.m. join Bob Sawin and Rex Buchanan from the Kansas Geological Survey for an hour tour on the Southwind Nature Trail, while learning about fossils and geological formations in the Flint Hills. Please call ahead for reservations at 620- 273- 8494; there is no

charge for the tour or any activities at the preserve.

A 6.4-mile bus tour of the preserve's backcountry is available daily at 11 a.m. with more available as staffing allows from April 24 through October 31, 2010. There is no charge for the tours. Advance reservations for the bus tours are recommended, but arrangements can be made on the day of the visit if space is available. A minimum of two passengers is required per bus tour. For more information, please call the park rangers' offices at (620) 273- 8494.

Guided tours of the historic 1881 limestone ranch house are conducted hourly on the half-hour starting at 9:30 a.m. and concluding at

3:30 p.m.

Tallgrass Prairie National Preserve is located two miles north of Strong City on Kansas State Highway 177 (the Flint Hills National Scenic Byway). For more information or to make group reservations, visit the preserve's website at www.nps.gov/tapr, email tapr_interpretation@nps.gov, or call the preserve at (620) 273- 8494. Superintendent Wendy Lauritzen can be reached at the Cottonwood Falls office headquarters at 620- 273- 6034.

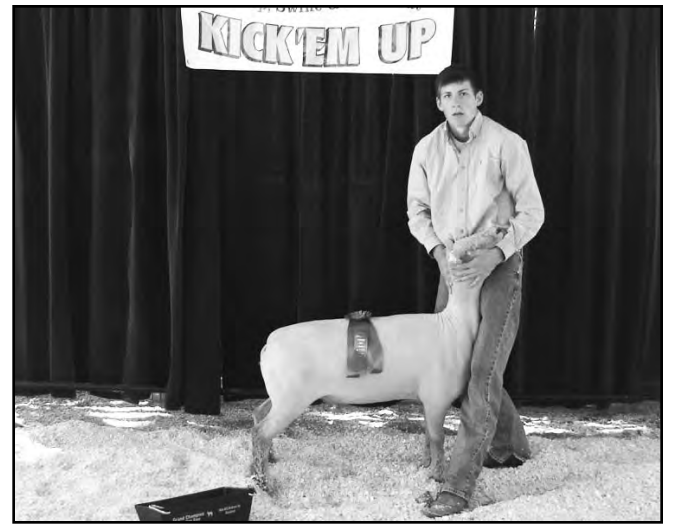

Trent Langvardt, Geary County 4-H member, led out the champion breeding ewe at the Wild Bill Kick 'Em Up show. There were 18 head shown.

AUCTION

FRIDAY, MAY 21 — 4:00 PM

Clarion Hotel, 530 Richards Drive — MANHATTAN, KANSAS

Craftsman zero turn riding lawn mower with bagger, only 57 hours, like new; beautiful Cherry office desk; new Italian leather sectional; custom made Ethan Allen settee; dining table, 8 chairs & side table; Ashley sectional couch; maroon sofa; Kenmore front load washer & dryer; refrigerator; king bed with new Tempura pedic mattress; La-Z-Boy dual recliner loveseat; round glass table & matching sofa table; 2 custom made La-Z-Boy glider/recliners; 2 custom made living room chairs; leather recliner; 6 drawer dresser with mirror; king size bed; Pier 1 metal bed, complete & new; metal glass top table; Thomasville Bogart Collection mirror; antique hall table; full size bunk board bed with 2

drawers; patio set with table, 8 chairs, umbrella & stand & 2 rockers; Kenmore Deluxe gas BBQ grill; concrete table & 3 curved benches; metal bench & cushion; 2 lawn chairs; 2 small patio tables; 2 zero gravity loungers; hammock; lawn statuary & planters; various Pottery Barn area & room rugs, very nice; Sony TV & stand with VCR; stand & side tables; Pottery Barn bench with 3 cushions & 6 pillows; large framed bevel mirror, approximately 3'x6'; purple bar stools; Pier 1 mirrors; oak 4 shelf bookcase; 3 round top glass tables; futon frame; Panasonic portable TV; air hockey table; cordless phones; lamps; pictures & frames; 8 place set blue stoneware; bar stools; Waterford crystal; Franciscan

china; English Willowware; Waterford "Cross Haven" & "Ashworth" 5 place setting; comforters; bedding; Royal Albert china; Classic Heritage china; Royal Worcester Regency; Kitchen Aid pasta sheet roller & cutter; CD's & player; many pillows; butter dish; candleholders; tea set; vases; 2 Longaberger baskets; teapots; pillow shams; pasta set; pottery pieces; ice bucket; Sushi plates; dishes; pots; pans; cake plate; microwave; baking pans; stoneware; mantel clock; waffle iron; CD player; small kitchen appliances; utensils; many holiday decorations, nice; back massager; Schwinn motor scooter; 2 Trek bikes; New Danze water faucet; shop vac; garden tools; lots more. Photos on website.

NOTE: This is a very partial list! Must See! Showcase Auction with quality everywhere, these items are out of a 14-room Sharingbrook home, majority of items 1-3 years old and many never used. This is a very partial list, Must see!

DR. RENEE SLICK

**GANNON REAL ESTATE AND AUCTIONS
VERN GANNON, AUCTIONEER**

785-770-0066 • MANHATTAN, KANSAS • 785-539-2316

www.gannonauctions.com

ANTIQUA AUCTION

SATURDAY, MAY 29 — 10:00 AM

Auction will be held in Kenwood Hall at the Saline Co. Expo Center 900 Greeley in SALINA, KANSAS

ANTIQUES, ART & COLLECTIBLES

Wells Fargo painted oak pigeon hole cabinet; painted Hoosier; scythe w/catcher; jewelry caskets; Star Trek & Mork lunch boxes; Matchbox, Hot Wheels; Marx figures; older Barbie case & dolls in boxes; Chemcraft leb set; 50's & 60's toys games inc.: Ertl 1450B dozer in box; Fisher Price; wood pull toys; cap guns & caps; several tin litho friction cars new in box; vintage flocked wall paper; Oriental lacquer ware canister & tray set in box; wood basket mold; Coleman lantern w/box; other lanterns; REO speedometer; Worlds Fair items; 1960's Go Go boots; gun powder & spice tins; Fraternal items (sword, uniform, hats, robe, pictures, medals); military binoculars; tavern candles; miners lantern; Revell & Aurora model kits; Nebraska water bottles; cuckoo clocks; silver dollars & other coins; foreign coins; baseball cards (1960's-90's); Hoppy & Roy Rogers items; tobacco cards (schools, flags, movie stars); Zippo & other lighters; Squirt pop items; rare American flag; marbles; inkwell; Santa glass candy container; Cheyenne rodeo milk bottle; Keystone viewer & cards; Simplex jacks; bottles & jars; hand made walnut spoon display unique; razor straps; Winchester & Keen Kutter items; butch-

er knives; kitchen tools; Space Ranger flashlight; cameras; watch band displays; enamel ware; glass lamp shades; salesman sample stove; button & dice collections; bed pans; clocks inc.: Pepsi Squirt, Boliva, RCA, Pabst; radios; Bob Dole bighead doll; Tom Thumb typewriter; baby mannequin; fishing reels; Montague bamboo fly rod; exceptional bighorn sheep rack; vintage flatware; gumball machines; Salad Master carving set; pocket & wrist watches; fobs; chains; watch books & manuals; Model T price book; assortment jewelry some signed; quilts; Santa items; early Kansas advertising; pocket knives; matchbooks; fountain pens; mechanical pencils; bullet pencils; ink bottles; RH37 Navy knife; Indian turquoise jewelry; Nazi items; cereal premiums; Kansas trade tokens; rare Harley Davidson purple silk riding hat 1920's; Gibson paper weight; tin types; bakelite items; cap guns; KS Ag college glass slides; hat pins; yardsticks; shoe stretchers; ice skates; flapper sequin dress; Red Ryder BB gun display; blow torch; Arcade tree stand; yard sticks; printers blocks; golf clubs; Marathon fishing lure display w/lures; umbrellas; decanters; ink bottles; ART inc.: signed oil paintings; prints; lithographs; etchings inc.: Frank

Vining Smith, Grayson, Sayer, Kelly Hull, RA Fox, Lyman Byxbe; JB Rivard train pictures; Wes Dewey watercolor Turkey; large assortment of other collectables.

POTTERY & GLASS

Meakin ironstone service for 8; Heisey; Dryden; Hull; Weller; Watt; Niloak; McCoy; Murano; Fostoria; Van Briggel; Gonder; ruby flash; custard glass; Goo-fus; carnival; milk glass; yellow ware; salt & pepper; 60 pcs Burleigh ware willow; Jadeite candleholders; Royal Copley wall pockets; cat cookie jar; Western ware plates; black glass; depression; Indian pottery; Red Wing; Moundridge Creamery glass; mercury glass curtain ties.

PAPER

Catalogs; magazines inc.: Deere Furrows, Oil Gas Journal, Legion, auto related, Pro Football, Theatre Arts, New Yorker, Holiday, London News, 1800's Scientific American, 1960's Shooting Times; scrippophily; stamps; large assortment farm, auto, railroad paper (brochures, manuals, catalogs, time tables); assortment calendars; assortment vintage sheet music; 100's vintage pictures, photographs, portraits; pocket ledgers; doll & coloring books; car brochures; newspapers; 100's post cards; scrap books; road maps; many good books; farm & hardware invoices.

Note: This is a large auction. Check our website for pictures at www.thummelauction.com. This is the first day of our 3 day Memorial weekend auctions.

BEAMER ESTATE

**Auction Conducted By
Thummel Real Estate & Auction LLC
Beloit & Concordia, Ks • 785-738-5933**

New & Used Combines SPECIAL LOW RATE FINANCING OPTIONS!

NEW CIH 9120'sCALL	01 CIH 2388, 3250 hrs\$84,500
NEW CIH 7088'sCALL	01 Caterpillar Cat 470\$64,500
NEW CIH 8120'sCALL	99 CIH 2388,2678 hrs\$79,000
3-Used 09 CIH 8120'sCALL	99 Gleaner R62, 2275 hrs\$67,500
7-Used 09 CIH 7088'sCALL	98 CIH 2388, 2524 hrs\$79,000
4-Used 09 CIH 6088'sCALL	98 CIH 2388, 3542 hrs\$65,000
08 CIH 8010, 1246 hrs\$220,000	98 CIH 2388, 2768 hrs\$69,500
08 CIH 2588, 992 hrs\$175,000	97 CIH 2188, 2619hrs\$75,000
07 CIH 8010, 751 hrs\$235,000	96 JD 9600, 2549 hrs\$59,500
07 JD 9760 STS, 1295 hrs\$195,000	89 CIH 1680, 4136 hrs\$32,500
05 CIH 2388, 1236 hrs\$155,000	89 CIH 1680, 3361 hrs\$29,500
02 CIH 2388, 1575 hrs\$120,000	88 CIH 1680, 3768 hrs\$29,500
01 CIH 2388, 2109 hrs\$115,000	88 CIH 1680, 3476 hrs\$29,500
01 CIH 2388, 2531 hrs\$112,000	79 L2 A.C. w/ 24' hdr\$12,500

NEW & USED HARVEST EQUIPMENT SPECIAL LOW RATE FINANCING OPTIONS!

New CIH 1010-30' HeadersCALL	97 Shelbourne CX84 28' HdrCALL
New CIH 1020-25' HeadersCALL	96 Shelbourne CX84 28' HdrCALL
New CIH 2142-35' HeadersCALL	93 MacDon 960-30' HdrCALL
New CIH 2162-35' HeadersCALL	90 JD 925-25' HeaderCALL
MacDon D50-30' HeadersCALL	83 IH 810 30' Header\$5,500
MacDon FD70-30' HeadersCALL	Blu Jet 42' Grain TrailersCALL
Shelbourne CVS32' HeadersCALL	2-03 Kenworth T800 TrucksCALL
Shelbourne CVS 28' HeadersCALL	93 Volvo Semi Tractor\$12,500
09 CIH 1020-30' Header\$29,500	Maurer 38' T Header TrailersCALL
09 JD 600-30' Draper Hdr\$49,500	Maurer 32' T Header TrailersCALL
9- Used CIH 1010-30' HdrsCALL	Maurer 32' Header TrailersCALL
02 CIH 1020-30' Header\$18,500	Demco 850 Grain CartsCALL
01 CAT F-30 Flex Head\$16,000	Decmo 1050 Grain CartsCALL
00 CIH 1020-30' Header\$14,500	Demco 1350 Grain CartsCALL
99 Gleaner 700 27' Header\$9,500	Kinze 1050 Grain CartCALL
98 Shelbourne CX84 28' HdrCALL	90 Kinze 640 Grain Cart\$19,500
4-CIH 1010-25' HdrsCALL	UFT 400 Grain CartCALL

New Equipment - IN STOCK! NEW PLANTERS & DRILLS - IN STOCK!

2-Kinze 3660 16R, Twin Line Planters	3-Crustbuster 4740 All Plant Drill
Kinze 3600 16R Planter, fertilizer pkg	Great Plains 3S-4000HD, no till drill
Kinze 3200 12R Front Fold Planter	3-Great Plains 3S-3000HD, no till drill
Kinze 3000 8R Trailing Planter	Great Plains 2NT-3010, no till drill
Kinze 3140 16R Mounted Stk Fold Plntr	2-Sunflower 9434-30, 3 sec. folding drill
3-Crustbuster 4030 All Plant Drill	Sunflower 9434-40, 3 sec. folding drill

NEW TILLAGE - IN STOCK!

CIH SDX40 w/ ADX3380 Air Cart	Sunflower 3060-42' FallowKing
CIH SDX40 w/ ADX2230 Air Cart	Sunflower 3050-35' FallowKing
CIH SDX30 w/ ADX2230 Air Cart	Orthman FM3 5-35' FallowMaster
DMI 5310-8R Applicator	Orthman 8350-8R 30" Cultivator
CIH TLX172 RotorTiller	Orthman 1 tRIPr Stripplillers

NEW GRAIN CARTS - IN STOCK!

Demco 1050 Grain Carts	Crustbuster 850 Grain Cart
Kinze 1050 Grain Carts	Crustbuster 1075 Grain Carts
Orthman 1096C Grain Carts	

NEW HAY TOOLS & ROTARY MOWERS- IN STOCK!

CIH RB564 Round Baler	HSBF1460-14 Wheel Rake
CIH RBX564 Round Baler	Haybuster 2650 Bale Buster
CIH WDX2302 Windrower w/16' Hdr	Rhino SE15-4 Mowers
CIH WD1203 Windrower w/16' Hdr	Rhino SR240 Mowers
CIH HDX162 Sickle Head	Rhino SE415A Mower
NewHolland 1475 Mwr Cond w/ 14' hdr	Rhino TW84 7' Mower
NH H8040 Windrower w/16' or 18' hdr	Rhino RR139 Rakes
NewHolland BR7090 Round Balers	Woods 20' Shredders
MacDon M150 Windrower w/14' hdrH&S	Woods BW180-2GK Mower

NEW SKIDSTEERS & ATTACHMENTS- IN STOCK!

CIH 440 Skid Steer	Bobcat S185 SkidSteer
Bobcat T300 Track Loader	Bobcat 15C Post Hole Digger
Bobcat S300 SkidSteer	M&M Eng Hydra-Snip Tree Sheer
Bobcat S205 SkidSteer	

NEW MISCELLANEOUS EQUIPMENT- IN STOCK!

Sunmaster 830 Header	Blu-Jet 3 Bar Trackmaster
Crary 27123 Air Reel	Westfield 13x71 Augers
Schaben 90' Sprayer	Westfield 10x71 Augers
Schaben 1010 Nurse Trailer	Feterl 10x65 Auger

Hoxie Implement Co., Inc. - Hoxie, Ks.

hoxieimp@ruraltel.net * 785-675-3201

Colby Ag Center, L.C. - Colby, Ks.

colbyag@st-tel.net * 785-462-6132

Oakley Ag Center, L.C. - Oakley, Ks.

oakleyag@ruraltel.net * 785-672-3264



CASE IH
AGRICULTURE

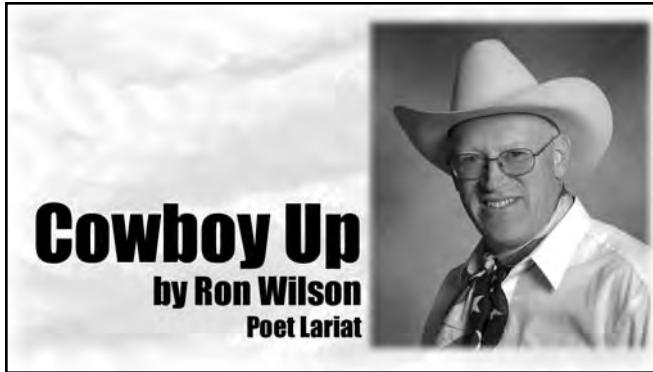

Cowboy Up
by Ron Wilson
Poet Lariat

A Real Barn-Burner

9:15 p.m. May 11, 2010. The wife and kids went to the store, and I was doing chores late. Then I went out to the highway to pick up the evening paper. But as I came back toward the house, I saw a strange light on the east end of the machine shed. I started toward the shed to see what it was, and then realized in horror: The machine shed was on FIRE!

Our farm yard has buildings arranged in the shape of a crescent moon, with a machine shed on one end, a granary in the middle, and a stone-and-wood barn on the other end. The granary and

barn are old structures and are even listed on the National Register of Historic Places.

The machine shed is also old, but not so distinguished. It's just an open-front, corrugated tin shed where we store our tractors, wagons, mowers, and various other implements.

Or perhaps I should say, that's where we used to store those things. On the night of May 11, our daughter had used the riding lawnmower to mow Grandma's lawn next door. When she was done, she put the mower away, as I have told our kids

to do. She backed the mower into the machine shed.

Unfortunately, there was some loose straw in the machine shed too. I'm guessing that the straw caught fire from the hot exhaust pipe of that mower, just like I've heard of pickup truck exhaust pipes setting fire to a field of straw. By the time we got to the machine shed, the east end was a roaring inferno.

A person has to make quick decisions in times of crisis. My cowboy smarts kicked in and I realized that a brand new tractor was sitting in that shed. In what was perhaps not exactly an Albert Einstein moment, I decided to go in after that tractor. I got it to start and started to pull it forward, but the heat became unbearable and I bailed out. In no time the flame roared across the entire structure.

The rural fire department came quickly, but the structure was engulfed in flames by the time they arrived. They saved the granary –

and then pointed out that I had welts on my head and my nylon vest had melted in the back. My good cotton workshirt had protected me. But the shed and all the equipment were a total loss.

These are costly disasters.

We do have some insurance. But how does a guy replace the Super H Farmall tractor which my dad used since the 1950s? That's a piece of family history gone forever.

Still, I try to keep perspective for my kids. As the

country song says, "This ain't nothin'" compared to the real tragedies of life. Many families face much, much worse. And all our family was safe. It was a night we will always remember.

"You Have to Cowboy Up"

Based on the actual events of May 11, 2010

by Ron Wilson, Poet Lariat

"Daddy, what do we do?" my little girl said,

As we stared at the burning, mangled remains of our shed.

The machine shed on our ranch had just gone up in flames,

With the tractors and trailers and wagons it contained.

I looked at my daughter as she cradled her scared pup,

And said, "At times like these, you have to cowboy up."

"You have to be strong. You have to be tough.

You can't let hard times get you down, facing this kind of stuff.

"When you get bucked off, pick yourself up off the ground,

And get back on that horse to try another round.

"And if life gives you lemons, you just can't be afraid.

Turn a negative into a positive and make some lemonade.

Yes, we've lost our old machine shed, but that opens up some space.

We'll be able to rebuild something better in its place."

"But Daddy," my daughter said with tear-filled eyes,

"Think of all the work you did on all those things inside."

"Yes," I said, as I thought of what we faced.

"It is a loss and there are things that just can't be replaced.

"But things are still just things. They're not the people that we love.

We still have many blessings, thanks to the Lord above."

So I held my daughter close as I drained my coffee cup,

And said, "Be brave, my little one. We have to cowboy up."

Happy Trails!
© Copyright 2010

Steel prices are on the rise!
Take advantage of our factory direct pricing

Bova-Hold Squeeze Chute

High Quality Continuous Fence

Rawhide Portable Corral

SEE VIDEO

EZMT Portable Cattle Feeder

SEE VIDEO

See Videos
at
www.linnpost.com

Portable Tub with Squeeze Chute

LINN
POST & PIPE, INC.
Quality has no substitute

Linn, KS
800-526-0993

Creighton, NE
800-638-4036

Stillwater, OK
877-707-9997

Manage Flies with Loomix®
Loomix® IGR products combined with Altosid® to help control horn flies in your herd.

<p>TallGrass Loomix® Tom Taphorn Manhattan, KS 785-565-8657</p>	<p>Chad Hurla Maple Hill, KS 785-221-5515</p>	<p>Wes Cahoon Cottonwood Falls, KS 620-344-1312</p>	<p>Kaiser Feeds David Kaiser Lincolnton, KS 785-479-1338</p>
<p>LeDoux Loomix® Andy LeDoux Agenda, KS 785-527-3188</p>	<p>Kent Ochsner Baldwin City, KS 785-840-8243</p>	<p>Ox-Bar Feeds Matt Isch Gridley, KS 785-207-0200</p>	<p>John Sherman Paola, KS 913-259-0002</p>

ONE LICK ONE TROUGH ONE CHOICE

Circle D Corporation

- Flatbed Trailers
- Livestock Trailers
- Low Profile Equipment Trailers
- Horse & Stock Combo Trailers
- Flatbeds For Pickups & 1 Ton Trucks
- Multipurpose Trailers

"American Made Since 1987"
Hillsboro, KS 67063
Call for a dealer near you!
800-526-0939 • www.circle-dtrailers.com

AUCTION

TUESDAY, JUNE 1 – 5:00 PM

Auction will be held at the farm located from **BELOIT, KS**. 7 miles South on Hwy 14, then 5 miles West on P road, then 1 mile South on 250 road, then 1 mile West on Q road, then ½ mile South on 240 road.

REAL ESTATE SELLS AT 5:00 P.M.

LEGAL DESCRIPTION: SE ¼ 29-8-8 Mitchell Co. Kansas

GENERAL DESCRIPTION: 160 acres with farmstead consisting of a 3 bedroom brick home 1 ½ baths, front room, dining room, kitchen, breakfast area, office, utility room, attached 2 car garage, full basement. Large amount of storage. Central heat & air conditioning, water heater new in 2007, roof is approximately 5 years old. Heatolator fire place on main floor & basement. Rural water trickle system reservoir needs repair. The home is in need of interior repair. 500 gal propane tank. Apple, peach & apricot trees. Approximately 40' x 80' Behlen building w/concrete floor grain quality. 30' x 150' cattle shed w/working chute & cattle scales. 30' x 80' cattle shed w/concrete floor. Fence line feed bunk for 300 head cattle. 30' x 80' barn w/concrete floor, stalls w/water. 24' x

80' chicken house w/water. 2 upright silos. 9500 bu Butler drying bin. 2-1200 bu bins, 850 bu bin. Shelter belt on North side of farmstead. Approximately 50 acres of crop land planted to older alfalfa & grass, the balance is pasture. The farm is on the upper end of water shed pond, it has 2 other ponds, 2 windmills w/water piped to several areas. The farm is located on all weather road.

TERMS: 10% of purchase price as down payment day of auction, the balance will be due upon closing on or before July 1, 2010. Possession of the home and buildings will be upon closing. Possession of the pasture will be November 1, 2010. Taxes will be pro-rated to closing. 2009 taxes were \$2,166.30. All statements made day of auction take precedence over printed material. Thummel Real Estate & Auction LLC is acting as a Seller agent.

TRACTORS, TRUCKS & OTHER

1984 GMC ¾ ton pickup 4 wheel drive, automatic, 8 cy; 1974 Chev ¾ ton pickup 4 wheel drive for parts; 1959 Chev. Truck 4 sp 2 sp, 6 cy, 16' bed w/hoist; IHC 450 LP tractor, wide front, hyd, PTO, belt pulley, w/Quaker loader, bucket & hay basket w/push off; 38" tractor chains; 1935 Cletrac AG crawler tractor, Hercules model OOC engine, serial number 14728; 1947 Farmall M tractor narrow front, PTO, belt pulley, w/mounted IHC mower; IHC 120 oneway; RR

self feeder on skids; 500 gal fuel tank w/electric pump; 2-300 gal fuel tanks; Forney welder; metal welding table; Craftsman 4" vice; Military air compressor; pulleys; small amount hand tools; pipe fittings; assortment iron; oil barrels.

COLLECTIBLES & HOUSEHOLD

John Deere metal corn sheller; Monitor stock drill; cistern pump; metal chicken nests; 5 tooth horse cultivator; set work harness; Hiawatha 50's boys bike; McCormick separator; school benches; tractor & im-

plement manuals; 1949-1990 National Geographic magazines; Gulbransen console piano; 5 cu chest freezer; GE microwave; 3 cu refrigerator; blonde oak drop leaf table & buffet; 2 blonde full beds; chrome dinette set; 3 section curved sofa w/recliners on ends; 2 swivel rockers; night stand; sewing chair; arm chair; walnut padded office chair; walnut desk; rollaway bed; lawn chairs; folding chairs; 4 drawer metal file; floor polisher; swing set; pitcher frames; fireplace set; assortment of other items.

Upcoming free workshops to address grain marketing

Loewen and Associates, Inc., Manhattan, in conjunction with the North Central Risk Management Education Center, will be presenting a total of four grain marketing workshops around the state of Kansas. These workshops will cover all of the basic principles, definitions, and functions of all available grain marketing tools, including both cash and futures/options market strategies. This will be a beneficial event for both beginning marketers as well as seasoned veterans, as there will be something for everyone to gain from attending.

The workshops will cover all aspects of grain marketing including cash market transactions and contract types, futures and options, basis, carry, and what factors should influence a producer's decision at the time of sale. Presenters will include Pete Loewen and Tim Strunk of Loewen and Associates, Inc. on the basic principles and functions of the futures and options markets and how to know when to use those markets and when to look elsewhere. Matt Hines, grain merchandiser at Farmer's Union Coop-St. Marys, and Doug Biswell, grain merchandiser at Farmer's Cooperative Assoc.-Manhattan, will be covering how the cash grain markets function, the various types of cash market contracts, and what producers need to know when it comes to using those contracts. All four presenters will help tie all the topics together in order educate producers on choosing the right tool for any given set of market conditions and goals.

The first workshop will be held June 8 in Wichita, at the Sedgwick County Extension Building, 21st and Ridge Road. The program will start at 5 p.m. and conclude around 8 p.m. for each event. The other workshops will be held in Great Bend (Thursday, June 10, Knights of Columbus Hall), Concordia (Monday, June 14, American Legion), Seneca (Thursday, June 17, American Legion). Each workshop will cover the same material and follow the same schedule, with a meal provided at each.

These workshops are free and open to anyone who would like to attend. The program is made possible by the North Central Risk Management Education Center through the competitive grants program. Don't miss this excellent educational opportunity to learn about all aspects of grain marketing in today's world. Space is limited and registration will be on a first-come, first-served basis, so reserve your spot soon, as these workshops will fill up very quickly.

Please call Tim Strunk at 866-341-6700 or e-mail timstrunk@cox.net with any questions or to reserve your spot for any of the workshops.

Checking conditions of stored grain can prevent problems

As spring weather warms things up, farmers should keep a keen eye on the health of their stored grain.

That attention could prevent a problem before it starts.

"We recommend that farmers work to bring grain temperatures back to within 10 degrees of the average temperature this time of year," said Wayne Bailey, a University of Missouri Extension entomologist. "If you don't raise bin temperatures back up from standard winter temperatures, you have a cold grain mass sitting there and you'll get condensation inside the bin that will help grow mold that attracts insects."

Last fall's wet harvest created conditions favorable to storage molds.

"We did have higher levels of ear and kernel rots last fall," said Laura Sweets, a University of Missouri Extension plant pathologist. "Some corn was harvested at higher-than-recommended moisture contents, so there could very well be grain that has higher levels of fungal infection like penicillium. The wet fall delayed harvest and with input costs being high, farmers were reluctant to dry with propane, which may have led to higher-

moisture corn going into storage."

Signs of a growing mold problem include discolored kernels and grain that cakes together due to moisture. Penicillium and aspergillus molds are likely to cause the most damage.

"I'd be checking it every other week or at least monthly if there are concerns," Sweets said. "This year our warm weather didn't really come until April, but when we start spiking up into the 80s you should be out there looking at your bins."

"Out-of-condition grain will attract insects," Bailey said. "They'll smell it and come in if it's not treated."

The most common types of insect infestation include Indian meal moth and various types of granary and maize weevils.

"With Indian meal moth," Bailey said, "we look for webbing and an ooze underneath where the larvae develop. In really severe cases it can go down 12 inches. Granary and maize weevils tend to be in the grain mass. The best way to sample is to probe into the side of the bin with a piece of PVC pipe and put that sample in a glass jar to see if there are insects moving in it."

Fumigation and some in-

secticides can bring problems under control but at extra cost, and their effectiveness depends on the type of insect. Keeping grain at a proper temperature can stop these problems before they start.

"Farmers really have to make sure they change the temperature on the whole grain mass and not just run fans for a day or two," Bailey said. "Those fans need to be run long enough for the temperature change to travel all the way through the

grain mass."

Bailey noted that once insects infiltrate a bin, farmers need to move that grain.

"It's really tough to control a population of insects once you have it in a grain bin," he said. He recommends that farmers feed it out to cattle quickly, market it or move the grain to another bin and sanitize the infested bin.

For more information about storage molds and insects, see <http://agebb.missouri.edu/storage/>.

Cowboy fellowship group to host team roping

New Trail Fellowship Cowboy Church will host a team roping event June 5 at Bill and Carole James's 3J Ranch located at 513 2500 Avenue, Abilene. New Trail Fellowship is working in conjunction with Jamie Stover, AQHA world show qualifier, avid roper and horse trainer for the event.

Everyone is invited to bring lawn chairs and enjoy the roping. Entries start at 9 a.m. with the roping starting at 10 a.m.

Directions to the ranch are as follows: I-70 off of exit 272. Go north 1 1/2 miles and then turn left on 2500 Avenue A.

Concessions will be available.

New Trail Fellowship Cowboy Church, located at 2373 Flag Road, Abilene, is pastored by Stan Norman. The church was established in September 2007 as a place for those who enjoy the western lifestyle to gather in fellowship and worship. Services are held Sunday mornings at 10:30 a.m. and Monday evenings at 7:00 p.m.

For more information on this team roping call Jamie Stover at (785) 200-0337 or email Doreen Everett at cwgirlverett@sbcglobal.net or go to www.newtrailfellowship.com.

KDOR ASSET SEIZURE AUCTION

SATURDAY, MAY 22 — 10:00 AM

Blomquist Auction Gallery, 684 E. K-4 Highway, Assaria, KS 67416



This auction includes the assets of two auto mechanic shops, and a photography studio. **Items include** a Artic Cat 400.7 Snowmobile — Sylvan v180 Viper Boat, 04 Chevy XP, 90 Q45 Infinity, 94 Camry, 01 Intrepid, 96 Ford F150, 97 Stratus, 00 Plymouth Voyager, Ford riding mower, tools, lifts, Neon Signs including Ziegen Bock, George Strait, Alan Jackson and KU and much more!



Visit www.ucsalina.com for a catalog & details.

This auction will be simulcast live thru Proxibid.

Announcements day of auction take precedence over printed material.



ERIC BLOMQUIST, AUCTIONEER
UNITED COUNTRY —
MID WEST ESERVICES, INC.
200 E. IRON AVE, SALINA, KS 67401
785-667-7653

SALFORD VERTICAL TILLAGE TOOL



CALL FOR PRICES

CALL FOR A DEMO

Great Performance In Corn or Milo Stalks

C&L Sealstorage LLC

Brian • 785-545-8441 • Brent • 785-545-8447
TIPTON, KANSAS

CONSIGNMENT AUCTION

Thursday, June 10 — 10:00 AM
ONLINE ONLY! • Multiple Locations

To Consign Call:

913-592-2004 or Dale at 913-285-2053

For more information go to website:

www.countrywidetractor.com

Countrywide Tractor & Auction

Located just East of 191st Street & 169 Hwy.

Spring Hill, KS 66083

Open: 8-5 Tuesday-Friday and 8-12 Saturdays

www.countrywidetractor.com

GRASS & GRAIN

Your Source for
Auction Listings

Estates • Antiques

Machinery • Livestock

Choose from 50+ average auction listings each week

SUBSCRIBE

★ Toll Free 877-537-3816

★ Web grassandgrain.com



By Val Farmer

Rural Life

What it means to belong to a community

What is a sense of community? How is it created? Why do some rural towns have a greater sense of community than others? Are rural towns losing their sense of community? Why? How can it be increased?

Some people think community is a type of joining with other people of like interests or circumstances the banking community, art community, bowling community or the "gay or lesbian" community. These are not true communities. These groups are factions of communities.

Community feeling happens when people come together for the good of the whole. People feel they belong to a community when there is a pattern of trust, cooperation and organization that benefits everyone. This type of intense relationship and mutual trust follows the lead of local leaders who are unselfish, visionary, inclusive and skillful at negotiations and developing consensus.

They have a history of

past successes in working together. It is a tradition. Looking at a town's history, you can identify a core group of leaders who started a tradition of civic responsibility. Their example educated a subsequent generation of leaders on how leadership is done well. They set a pattern of community cooperation and celebration.

It is grounded in the norms and beliefs of the community. "This is what we do. We have strong ties to each other. Our local organizations work together."

Rural places have an advantage when it comes to community. There is a greater density of relationships. People know one another and relate to each other in multiple settings and roles. They aren't segregated into interest or age groups. Community activities affect everyone. This is the great potential strength of rural communities. The whole is better than the sum of its parts.

This sense of community

is a real resource. You can literally bank on it. The more you have of it, the better children do in school. As to rural development, it has more monetary consequences than natural resources, location of the interstate, community infrastructure or even the education of the populace.

This sense of community trust and willingness to interact and cooperate in solving community wide problems doesn't belong to any one person. It is embodied within the community. If you don't use it, you'll lose it. The more you use it, the

more you have.

People learn civic responsibility in their families, churches and schools. Working with others to do good for the community creates good feelings. There is positive reinforcement for constructive behavior. People migrating from cities often are looking for the feeling of belonging to a community. The inclusive friendliness is a powerful attraction of rural communities.

The towns that don't have it have their leadership fractionated into separate groups. An example of this would be a town with five churches each going their separate ways versus a town with five churches who collaborate on projects.

Children feel it when they sense that the community is proud of them and their school. They can learn civic responsibility at school and collaborate on

projects for community betterment. Schools can be a centerpiece in cultivating a sense of community.

What forces detract from community?

An increase in rural commuting. Many people live in small towns and commute to other places for medical services, entertainment, supplies, shopping, work etc. Bedroom communities don't organize themselves around problems and goals. Geographic isolation helps keep community spirit alive.

The private world of television and electronic media. Many people attribute the decline of "neighboring" and community spirit to the arrival of television. Electronic neighbors replace real ones. This development has accelerated with DVD's, video games, the Internet, social media and people getting obsessed with "virtual reality" in-

stead of real world relationships.

A reliance on national media instead of local media. People are more familiar and better informed about the White House than about their local court house. They borrow problems from elsewhere and assume these problems are going on in their own backyard. Young people grow up not knowing their place, their local history, their local economy or local issues.

Leadership development programs fill a key role by informing local leadership. Local leaders keep up-to-date on what is happening and affecting them in their own backyard socially, economically and politically.

An avoidance of controversy and conflict. Rural people tend to put a constant restraint on their willingness to take risks. They have to weigh carefully

Boot Repair * Shoe Repair * Saddle Repair * Leather Repair

CR

123 N. Douglas
Ellsworth, Kansas
785-472-3919

OLD WEST TRADING POST
Western Wear Antiques

Bring this coupon in for 15% Off all Boot Repair.

Boot Repair * Shoe Repair * Saddle Repair * Leather Repair

FEED KEY FEEDS

"The Key To Successful Feeding"

How do you like your steak? Well done, rare, medium? Everybody has a personal choice.

How about your livestock feed? Same deal, everybody's situation is different, and we do cater to what you need and want.

We will blend the supplements to complement your feedstuffs ... you name it, we can balance your ration.

Call Us Now so we can help you maximize your feedstuffs, livestock productivity and greenbacks in your pocketbook!

FOURTH & POMEROY ASSOCIATES, INC.
Joseph Ebert, General Manager
P.O. Box 516, Clay Center, KS 67432
785-632-2141 • WATS 1-800-432-7423

SOUTH CENTRAL KS, BARBER COUNTY LAND & MINERAL AUCTION
MONDAY, MAY 24 - 10:00 AM
Nixon Auction House, HWY 160 in MEDICINE LODGE, KANSAS

This is a fantastic opportunity to purchase at NO-RESERVE public auction, 4 different tracts of Barber County, Ks ranch land all diverse in their own way. 4 different mineral tracts will also be offered.

TRACT #1: 511+/- acres-Bear Creek, Excellent hunting, pond, cultivation, elec & water all in Secs 13&14-31-15.
TRACT #2: 142+/- acres- Beautiful pond, paved road, good hunting and & grazing in Sec 14-31-15
TRACT #3: 606+/- acres- 3 mile new fence, secluded, Sandy Creek, spring Creek, 23 acres cultivation-good ranch in Secs 8, 9, & 10-33-14
TRACT #4: 192+/- acres- Sweet little hunting spot w/Creek, timber, some new fence, borders wheat field all in Sec 15-33-14.
TRACTS #5-8: Minerals for each land tract.
See sale bill & pics at www.nixonrealty.com or bid online at www.proxibid.com
Call Jed Hill @ 620-886-1701
UNITED COUNTRY/
NIXON AUCTION & REALTY, LLC

JC LIVESTOCK SALES INC.
Wednesday Sale, Hogs 9 AM • Cattle 10:00 AM

Results from Wednesday, May 12

STEERS		HEIFERS		FAT HOG TOP	
5	545	129.50	11	690	108.00
5	546	129.00	8	769	103.00
3	630	121.50			
55	778	112.00			
58	856	108.50			
56	909	105.00			
5	375	127.50			
5	306	122.50			
9	487	118.00	4	273	56.50
3	515	111.50	4	48	47.00
7	795	108.50	5	36	37.00

Top butcher cow 1,395 lbs. at \$68.75
Top butcher bull 1,775 lbs. at \$81.00

CONSIGNMENTS FOR WED., MAY 19
30 pigs, 50-70 lbs.....B. Vannocker
50 pigs, 50-60 lbs.....C. Richards
More consignments by sale time.

CLAY CENTER LIVESTOCK SALES INC.
Cattle sales Tuesday, 12:00 PM.

Representative sales from last Tuesday, May 11

STEERS		HEIFERS			
1	315	144.00	6	558	110.50
3	470	137.00	5	603	110.50
5	556	134.50	4	639	106.00
5	615	130.00			
10	587	126.00			
2	710	119.00			
4	759	109.00			
6	406	122.00			

Top Butcher Cow was 1185 @ \$69.00
Top Butcher Bull was 1645 @ \$75.50

EARLY CONSIGNMENTS FOR TUESDAY, MAY 18
33 black steers & heifers, 500-650 lbs., weaned
65 black cross steers, 825-875 lbs.
150 black cross steers, 825-875 lbs.
More consignments by sale time.

JUNE 5TH SHEEP & GOAT SALE
11:30 AM START
NO SALE IN MONTH OF JULY DUE TO 4TH OF JULY WEEKEND
AUGUST 7TH • 11:30 AM

EMPORIA LIVESTOCK SALE CO.
Bonded & Insured

SALE EVERY WEDNESDAY IN EMPORIA, KANSAS AT 11:00 AM
620-342-2425 or 800-835-7803 toll-free • Fax: 620-342-7741

5-12-10. A lighter run of cattle which was expected for last Wednesday. All classes of cattle in really good demand selling at fully steady prices. Cows & bulls for slaughter are in good demand and steady.

6 hrs @340#	\$128.00	5 str @667#	\$115.00
4 hrs @326#	\$125.00	9 bulls @653#	\$113.00
3 hrs @386#	\$122.50	2 cows @1415#	\$65.50
2 hrs @395#	\$119.00	1 cow @1605#	\$64.75
4 hrs @420#	\$121.00	1 cow @1180#	\$64.50
2 hrs @495#	\$119.00	1 cow @1525#	\$64.25
2 hrs @463#	\$115.00	1 cow @1150#	\$64.00
2 hrs @440#	\$111.00	1 cow @1375#	\$63.75
4 hrs @620#	\$114.00	1 cow @1295#	\$62.80
3 hrs @640#	\$107.50	1 cow @1050#	\$61.00
2 hrs @670#	\$105.00	1 cow @1270#	\$60.25
5 bulls @300#	\$135.00	1 cow @1245#	\$58.50
2 bulls @295#	\$129.00	1 cow @1110#	\$57.50
2 str @478#	\$128.00	1 cow @1040#	\$56.00
2 bulls @403#	\$128.00	1 cow @930#	\$50.00
2 bulls @328#	\$125.00	1 cow @890#	\$46.00
6 bulls @460#	\$122.00	1 cow @855#	\$42.00
4 str @570#	\$121.00	1 bull @1955#	\$79.50
2 str @550#	\$119.00	1 bull @1640#	\$77.50
2 bulls @395#	\$117.00	1 bull @1730#	\$77.00
4 str @630#	\$119.00	1 bull @1865#	\$76.00
3 bulls @600#	\$117.50		

COWS: \$55.00-\$65.00
\$43.00-\$54.75
SHELLS: \$42.00 & DOWN
BULLS: \$75.00-\$79.50

PAIRS: Old Pairs - \$685-\$960
6 yr old pair, \$1,150

Call with any CONSIGNMENTS or QUESTIONS About The Markets!

For Cattle Appraisals Call:
BRODY PEAK, 620-343-5107
GLENN UNRUH, 620-279-4524
LYLE WILLIAMS, Field Representative, 785-229-5457
WIBW 580 - 6:45 A.M. Thurs;
KVOE 1400 - 6:30-6:45 A.M. Thurs. & Fri.

JUNCTION CITY, KANSAS • Barn Phone 785-238-1471
Junction City Field Reps: Jim Heine 785-765-3480, Alma Seth Lauer 785-949-2285, Abilene

HOWARD LANGVARDT 785-238-8212
KARL LANGVARDT 785-499-5434
Cell: 785-761-5812 Cell: 785-499-2945

Radio Market Reports KFRM 550 Fri. & Sat. at 8 a.m.

Clay Center, Ks • Barn Phone 785-632-5566
Clay Center Field Representatives: Lyle Perry, 785-392-4165
Tom Koch, 785-243-5124 Bruce Rogge, 785-692-4214
Lance Lagasse, 785-262-1185

MITCH LANGVARDT 785-238-1858
LYNN LANGVARDT 785-762-2702
Cell: 785-761-5814 Cell: 785-761-5813

Radio Market Reports KCLY-FM 101 Tues. 6:45 a.m.

what they say and do. Communities do better when there is an open and free discussion of ideas and problems. Fearful communities don't let a controversy surface. But when it does, people take sides with a vengeance.

Prejudice and intolerance. Rural people can be quite judgmental of each other. The best communities are inclusive and help everyone participate and to feel a part of community life. The leadership core is inclusive and welcomes new people and new ideas. Issues and problems become everyone's responsibility.

Differences in economic status. Economic hard times and disparity between the "haves" and the "havenots" tear away at the fabric of community life. Excessive competition with each other creates an unwillingness to join on common issues. Polarization on issues, whether national or local, destroys the willingness to look for solutions that respect differences.

Community spirit and responsibility are what makes rural communities special. How does your community stack up? Do you feel like you belong?

For more information on rural communities, visit Val Farmer's website at www.valfarmer.com. Val Farmer's book, "Honey, I Shrunk the Farm," can be purchased by sending a check or money order for \$7.50 to: Honey, I Shrunk the Farm, The Preston Connection, PO Box 1135, Orem UT 84059.

For Val Farmer's book on marriage, "To Have and To Hold," send a check or money order for \$10 plus \$3.95 for shipping and handling for the first book and \$2.00 for each additional book to JV Publishing, LLC, P.O. Box 886, ND 58012.

Val Farmer is a clinical psychologist specializing in family business consultation and mediation with farm families. He lives in Wildwood, Missouri and can be contacted through his website.

© 2010 The Preston Connection Feature Service

Wildflower walk on the Konza to be offered

Springtime means wildflowers are blooming on the prairie.

To take advantage of this colorful sight in the Kansas Flint Hills and tallgrass prairie, the Kansas State University Konza Prairie Biological Station's annual Friends of the Konza Prairie Wildflower Walk will be 6:30-9 p.m. Sunday, June 6, along the Butterfly Hill Trail near the Konza headquarters.

Guided tours of the 1.2-mile trail — an area not often open to the public — will be offered by reservation.

The Flint Hills and tallgrass prairie are home to hundreds of species of native flowers and spring is the best time to enjoy them,

said Valerie Wright, education director for K-State's Konza Environmental Education Program.

Cost for the guided tour is \$7 per person, with proceeds going to support the Konza Environmental Education Program. Reservations will be taken until Monday, May 31, by leaving a message with the number in your party at 785-587-0441. The tour is free to members of the Friends of the Konza Prairie.

"A evening walk in June on Konza also may include a beautiful sunset," Wright said. "For people with an interest in prairie wildflowers, we will have expert guides who can answer your questions."

The Friends of the Konza Prairie also will be offering merchandise for sale at the tour, including Konza Prairie T-shirts, hats, posters and other items.

More information on the

Friends of the Konza Prairie Wildflower Walk is available on the Web at <http://keep.konza.ksu.edu/visit/wildflower.htm> or by sending an e-mail to keep-konza@k-state.edu.



Zach Langley from Atchison County led out the reserve champion market steer shown at the 2010 Shawnee County Spring Livestock show held at the Topeka Expo-centre. Judge was Jack Ward.



Kyle Garrison, Osage County, drove the champion prospect hog at the Shawnee County Spring livestock show. Judge was John Nagel, Manhattan.



Sydney Markley, Labette County owns the reserve champion prospect hog that was shown at the Shawnee County Spring livestock show held recently in Topeka.

Tell them you saw it in Grass & Grain!

ATTENTION CATTLE FEEDERS

Go to the Source for calves in northeast Kansas and southeast Nebraska

Riverside Cattle Company

All calves will be purchased in Missouri and Kansas, loaded, and shipped the same day (partial loads available)

Delivered Price:

Heifers: 350-400 lbs. \$105.00-\$110.00
 400-600 \$98.00-\$110.00
 600-650 lbs. \$95.00-\$104.00

Steers & Bulls: 350-450 lbs. \$120.00-\$130.00
 450-500 lbs. \$105.00-\$115.00
 500-550 lbs. \$110.00-\$120.00

- Calves will be mixed color (black, red, char crosses) unless ordered otherwise
- All blacks upon request add \$5.00
- All prices includes freight
- Will buy back as yearling

Call for daily price quote

For more information contact:
 Jim Breeding, 785-562-7248, cell
 785-325-2243 barn, 785-562-2615 home
 "If you don't like 'em on delivery, you don't own 'em"

The Best Value for any Payload

DROP 'N LOCKS Gooseneck Hitch

- Fits most domestic full-size trucks
- Tow up to 35,000 lbs.
- Bolts to truck frame — No welding necessary
- Easy to install
- 100% made in the U.S.A.

It's that simple!

www.gooseneckhitch.com

CALL FOR DEALERS NEAREST YOU

NEW DEALERS WELCOME

866-368-4826

AUCTION

SATURDAY, MAY 29 — 10:00 AM

Located from HAVEN, KANSAS at the intersection of K96 Highway and the Haven/Buhler Road, 1 1/2 miles North on the West side.

COMPLETE LIQUIDATION OF LARGE HAYING-FARMING OPERATION

See next week's Grass & Grain for complete listings.

KS CATTLE, INC. & NEIGHBOR, SELLERS

VAN SCHMIDT · Auctioneer/Realtor
 7833 N. Spencer Road, Newton, KS 67114
 620-367-3800 or 620-367-2331
 Schmidt Clerks & Cashiers
www.hillsborofreepress.com

EL DORADO LIVESTOCK AUCTION, INC.

316-320-3212

Fax: 316-320-7159

2595 SE Highway 54, P.O. Box 622, El Dorado, KS 67042

Market Report - Sale Date: 5-13-2010. Head Count 420.
 300-400 lb. steers, \$110-\$144; heifers, \$110-\$125; 400-500 lb. steers, \$110-\$140; heifers, \$105-\$110; 500-600 lb. steers, \$100-\$133; heifers, \$100-\$120; 600-700 lb. steers, \$100-\$116; heifers, \$95-\$112; 700-800 lb. steers, \$100-\$112; heifers, \$90-\$109. Trend on Calves: Steady on good calves. Trend on Feeder Cattle: No test. Butcher Cows: High dressing cows \$60-\$67; Avg. dressing cows \$50-\$60; Low dressing cows \$35-\$50. Butcher Bulls: Avg. to high dressing bulls \$66-\$76. Trend on Cows & Bulls: Steady.

CONSIGNED FOR THURSDAY, MAY 20

- 64 steers, 825 lbs.

We welcome your consignments!
 If you have cattle to consign or would like additional information, please call the office at 316-320-3212 or visit our website: www.eldoradoLivestock.com

Chris Locke (316) 320-1005 (H) (316) 322-0675 (M)
Steven Hamlin (316) 747-2521 (H) (620) 222-1199 (M)

Larry Womacks, Fieldman (620) 394-3273 (H) (620) 229-0076 (M)
Van Schmidt, Fieldman (620) 367-2331 (H) (620) 345-6879 (M)

Cattle Sale Every Thursday 11:00 AM

LAND AUCTION

SATURDAY, MAY 22 — 10:00 AM

At the southeast corner of the farm.

The N 1/2 NE 1/4 9-8-1, Five Creeks Township, Clay County, Kansas

72 acres, m/l, consists of 59.4 acres CRP, 5.3 acres waterways, and 7.1 acres in creek and wildlife habitat.

The cropland now in CRP has an excellent stand of native grass, and has had good terraces and waterways. The CRP contract expires on September 30, 2010 and pays \$52 per acre.

This is an opportunity to buy a productive, well located farm, with the option of converting it to cropland in the future, using it in pasture or hayland, or possible continuation in the CRP.

Terms: Ten (10) percent down, with the balance due in 30 days.

LELAND L. PORTER

Check our website for a full sale bill, maps & photos.

Auction by

Raymond Bott Realty & Auction

Washington, Kansas
 785-325-2734
www.bottrealtyauction.com

Holton Livestock Exchange, Inc.

1/2 mile East of Holton, KS on 16 Highway

Livestock Auction every Tuesday at 6:00 PM

Serving the Midwest Livestock Industry for 58 Years!

MARKET REPORT FOR TUESDAY, MAY 11
WE SOLD 669 CATTLE

STEERS	2 blk red bulls	665@104.00
1 blk str	1 rwf str	810@100.00
3 blk bwf str		
11 blk bwf str	HEIFERS	
2 blk males	4 blk hfrs	391@125.75
4 blk bwf str	8 b bwf gray hfrs	358@124.75
6 blk char str	9 blk bwf hfrs	510@123.50
7 blk bwf str	4 blk bwf hfrs	566@123.00
5 blk red str	2 blk hfrs	502@122.00
3 blk bwf str	2 red hfrs	528@122.00
4 blk bwf str	4 red hfrs	426@121.00
4 blk char str	2 blk hfrs	517@120.00
2 blk str	7 blk bwf hfrs	498@120.00
6 blk bwf str	2 blk hfrs	510@119.00
3 blk red str	3 blk hfrs	396@119.00
3 r rwf char males	5 blk hfrs	415@118.50
2 char str	4 blk bwf gray hfrs	641@118.00
6 blk str	3 blk hfrs	431@117.00
5 blk rwf str	4 blk bwf hfrs	648@116.50
3 blk str	5 blk hfrs	602@114.00
4 blk str	2 blk hfrs	712@110.00
5 blk red bulls	4 blk hfrs	740@110.00
3 blk str	6 mxd hfrs	758@108.75
2 red rwf str	2 blk hfrs	862@99.00
4 blk char str	3 blk hfrs	818@98.25
7 blk str	2 blk hfrs	860@97.00

Dan Harris, Auctioneer & Owner · 785-364-3320
Danny Deters, Corning, Auct. & Field Rep · 785-868-2591
Dick Coppinger, Winchester, Field Rep. · 913-774-2415
Steve Aeschliman, Sabetha, Field Rep. · 785-284-2417
Larry Matzke, Wheaton, Field Rep. · 785-268-0225
Barn Phone · 785-364-4114

WEBSITE: www.holtonlivestock.com
 EMAIL: dan@holtonlivestock.com

BLACK Ink

Time and money

By Miranda Reiman

Cutting back, lowering inputs, pinching pennies—they've all become catch phrases, a result of the recent recession. But before you tighten the belt on your cowherd or scale back on management, health or nutrition, be sure to weigh the impact.

Being cost conscious pays in any economic climate, but you can only cut so much across the board before you cause harm. The secret is to get the most out of all inputs.

Efficiency boils down to curtailing waste. That often means less feed or labor in some area of your operation, since those are two big inputs. Savings there equals fewer dollars down the drain.

The first step to reaching peak performance is tracking where you've been. If you don't have production numbers it's hard to make comparisons or data-driven decisions. You don't need to make a complicated record-keeping system, just make sure it includes all the variables that make a difference. Calving percentages, sale weights and health programs

are a place to start. As you build on this, individual identification can help with culling decisions, bull buying and even marketing.

That may seem like an unnecessary expenditure of time, but long-term it'll help you set goals and prioritize. You can focus on the most significant places to make improvements, saving time and headaches later.

Tightening your calving season might help inch up the efficiency. By paring down the number of days spent in that hectic period of sleep-deprived high-alert time, you can spend the rest of the months completely centered on other aspects of your cattle business. It'll probably provide extra income, too, because the more uniform the group, the higher price they'll fetch at the sale barn.

As you're gathering calves or keeping those long summer hours in the hayfield, seize each moment by thinking of ways to achieve greater efficiency. (That multi-tasking in itself will help.) Workable ideas will vary from ranch to ranch. Could you invest in equipment or facilities to save

time and effort? Maybe you need to be more proactive in your health program so less work and money are spent treating sick calves.

Walk through your entire production calendar. How much time do you spend bull shopping? Do your homework ahead of time. Study EPDs (expected progeny differences) and cow families; then try to amass a list of favorite sires before you mark the sale catalogs and head out to bid. Being prepared could encourage you make selections that are a better fit for your herd. It also helps curb impulse purchases that could cause problems for years to come.

What is your grazing situation like? If you move up weaning, maybe you'd save a little grass for your cows and push winter feeding later. Or possibly you're in the land of expansive pastures and your cattle aren't utilizing every nook and cranny. Could you install waterers or a dividing fence to entice them?

There are dozens of questions you can ask yourself about the efficiency of every aspect of your farm or ranch. So ask them, find answers and then act.

The buzz these days is all about spending less. Sometimes there is nowhere left to cut spending without cutting your future, so work at getting more for your time and money.

Think of it as stretching your dollar.

Next time in Black Ink, Steve Suther will look at finding fault. Meanwhile, if you have questions for us, call toll-free at 877-241-0717 or e-mail mreiman@certifiedangusbeef.com.

Stika honored as KSU young alumnus

As the first brand of fresh beef and category leader today, Certified Angus Beef LLC (CAB) must maintain a focus on excellence. John Stika, CAB president since 2006, has led a staff of 100 to realize the brand's potential for consumers and cattlemen alike.

The Lincolnville, native and Kansas State University meat science graduate (1993, MS '98; PhD Kentucky '03), was named 2010 Outstanding Young Alumnus at the K-State Agricultural Alumni Awards Banquet on Saturday, May 8, as part of the "Wild 4 Ag Weekend."

Stika traveled from company headquarters in Wooster, Ohio, arriving a couple of days ahead to address the K-State animal science faculty, including several who once taught him. On "Building and Managing a Brand in the U.S. Beef Industry," he noted that CAB owns nothing else, so its strategy is to add value to that brand, build equity in it and make it more relevant.

In the face of unemployment at a 25-year high, with most consumers eating out less and 37% budgeting retail purchases more closely, 76% still say they are not willing to compromise on food quality, Stika noted.

"Consumer spending is based on a price/value relationship," he pointed out. "Beef costs more than other proteins, and CAB costs more than most beef, but a 2009 study showed demand for CAB outpaced commodity Choice. That suggests brand resilience."

The study showed that CAB sales have added half a billion dollars to the beef industry since 2005, compared to selling as commodity Choice.

"To be successful a brand must address a basic need, deliver on an expectation, offer value and be available," Stika said. In this case, the need is food with an expectation of taste at a premium price.

CAB, a brand developed on the idea that consumers choose beef for its taste, is produced in 28 plants with access to 85% of the fed beef in North America, he added. Moreover, the percent of black-hided cattle in those numbers continually rises, moving from less than 30% in the 1980s to a projected 63% this year.

"We qualified 1.8 million cattle in 2006, and it will be 3.3 million this year, or 750 million pounds sold," Stika noted. Most of

that is retail, 51.5%, but foodservice sales are also bouncing back.

Stika said the real growth needs to come from international sales, which currently represent 10.4% of the brand's total. To move to a billion pounds sold annually, as the company projects by 2020, those export sales need to grow to a 25% share. With opportunities to grow in Canada and Mexico, as well as the Middle East and Asian markets, annual consumer sales should soon reach \$3 billion annually.

Ten years ago, less than 5% of U.S. beef sold as branded. Now, more than 25% of beef from fed cattle carries a brand, including 84 USDA-certified programs, 61 of them Angus. CAB has a 97% market share of the high-quality Angus market, Stika noted.

Building the CAB brand entails continuing education from the producer level through end users and consumers, using effective communications and strategic partnerships.

Stika named six "valuable perspectives" that he said college graduates should keep in mind to be strong candidates for a career in beef marketing and reaching consumers today.

Technical, biological, economical, social, culinary and marketing points of view must be merged into a balance to connect with consumers and partners.

"We must keep in mind that relevance is not what we say it is, but what the consumer says it is," Stika added.

In the university arena, Stika served as the assistant meats judging coach at K-State and head livestock judging team coach for three years at Kentucky. As a graduate student, he taught a variety of undergraduate classes on livestock selection, function and evaluation.

The Animal Science Department's nomination for the award said, "From his early involvement in the meat business to his current role in leading CAB, Stika has shown the vision and ingenuity to face future challenges, and the practicality to take steps one at a time."

Stika was pleased to share the weekend honors with industry icon Max Deets, Beloit, Kan., (K-State '51), former National Cattlemen's Beef Association president, cattle feeder and CAB consultant, who was named 2010 Outstanding Alumnus.

Sell At St. Marys

Sell Or Buy Cattle By Auction STARTING TIME 11:30 AM Tuesdays

We sold 710 cattle May 11. There was good demand for steer and heifer calves at steady prices. Feeder steers and heifers were steady. Cows and bulls sold at steady prices.

<p>STEER & BULL CALVES</p> <p>8 bwf/blk str/bull 344 @ 154.00 1 blk str 380 @ 145.00 2 blk str 400 @ 144.00 2 blk bulls 375 @ 144.00 1 bwf str 435 @ 140.00 3 blk/red bulls 393 @ 137.50 1 limo str 360 @ 137.00 1 bwf str 375 @ 136.00 2 limo str 410 @ 136.00 12 bwf/blk str 500 @ 134.00 1 limo str 225 @ 133.00 1 limo str 310 @ 132.00 4 blk str 441 @ 131.00 14 mix str 468 @ 130.00 3 bwf/blk str 483 @ 129.00 2 limo str 498 @ 128.00 2 sim str 513 @ 127.00 2 blk bulls 523 @ 127.00 2 blk bulls 490 @ 126.00 2 blk str 540 @ 124.00 3 blk str 462 @ 123.00 10 blk char str/bulls 545 @ 117.00</p> <p>STOCKER & FEEDER STEERS</p> <p>1 blk str 575 @ 126.00 5 bwf/blk str 582 @ 124.25 2 bwf/blk str 590 @ 121.00 25 blk/sim str 593 @ 119.50 4 x-bred str 616 @ 118.00</p>	<p>4 blk str 715 @ 116.00 26 bwf/blk str 874 @ 107.10 6 blk/char str 848 @ 104.50 61 mix str 945 @ 103.75 57 mix str 960 @ 102.75 5 bwf/blk str 946 @ 100.00</p> <p>HEIFER CALVES</p> <p>2 blk hfrs 368 @ 126.00 3 bwf/blk hfrs 495 @ 126.00 2 blk hfrs 475 @ 125.00 3 blk hfrs 422 @ 122.00 2 limo hfrs 258 @ 120.00 4 blk hfrs 464 @ 119.00 11 limo hfrs 378 @ 118.50 2 bwf hfrs 380 @ 118.00 2 blk hfrs 500 @ 118.00 2 blk hfrs 540 @ 116.00 3 bwf/blk hfrs 543 @ 112.50 2 x-bred hfrs 493 @ 110.00</p> <p>STOCKER & FEEDER HEIFERS</p> <p>8 blk/red hfrs 564 @ 116.50 1 red hfr 550 @ 115.00 1 blk hfr 650 @ 112.50 2 blk hfrs 628 @ 111.75 18 x-bred hfrs 613 @ 111.50 2 blk hfrs 623 @ 111.00 2 x-bred hfrs 573 @ 109.00 18 blk/char hfrs 833 @ 103.00</p>	<p>11 blk hfrs 891 @ 92.00</p> <p>COWS & HEIFERETTES</p> <p>1 blk hfrt 1055 @ 90.50 1 blk hfrt 1080 @ 88.50 1 blk hfrt 760 @ 85.50 1 blk hfrt 865 @ 80.50 3 red hfrts 1073 @ 80.25 1 red hfrt 1205 @ 70.00 1 blk cow 1380 @ 65.00 2 blk cows 1460 @ 64.75 1 blk cow 1515 @ 64.25 1 sim cow 1525 @ 63.50 2 blk/red cows 1118 @ 62.75 2 limo cows 1200 @ 62.00 1 blk cow 1120 @ 61.50 2 red cows 1450 @ 61.25 2 blk cows 1355 @ 60.50 1 bwf cow 1490 @ 60.00 2 blk cows 1508 @ 59.50 2 blk cows 1438 @ 59.25 2 red cows 1195 @ 58.50 2 wf/blk cows 1418 @ 58.25 2 red cows 1403 @ 58.00 1 sim cow 1190 @ 57.50 1 blk cow 1175 @ 57.00 1 blk cow 1070 @ 56.50 1 red cow 1195 @ 56.00 1 wf cow 1285 @ 55.25 2 blk cows 1103 @ 55.00 3 x-bred cows 1282 @ 54.75 2 blk/bwf cows 1015 @ 54.00 1 wf cow 1205 @ 53.50</p>	<p>1 bwf cow 1155 @ 53.25 1 wf cow 920 @ 52.50 2 red cows 1008 @ 51.25 1 blk cow 1170 @ 51.00 1 red cow 930 @ 50.75 2 blk cows 998 @ 50.00</p> <p>BRED COWS & HEIFERS</p> <p>2 red ang cows @ 1075.00 2 red ang hfrs @ 1050.00 1 blk cow @ 950.00 2 blk cows @ 925.00 2 blk cows @ 900.00 3 red cows @ 885.00 1 sim cow @ 860.00 1 blk cow @ 800.00 2 blk hfrs @ 800.00 1 blk cow @ 775.00 2 blk cows @ 760.00 4 red ang cows @ 750.00 1 bwf cow @ 740.00 3 blk cows @ 730.00 1 blk cow @ 650.00 1 wf cow @ 635.00 1 sim cow @ 600.00 1 wf cow @ 580.00 1 sim cow @ 530.00</p> <p>COW/CALF PAIRS</p> <p>2 blk cows/cvs @ 1250.00 2 blk cows/cvs @ 1210.00 1 char cow/cf @ 1030.00 1 blk cow/cf @ 1025.00</p>	<p>BULLS</p> <p>1 wf bull 2215 @ 80.00 1 blk bull 1810 @ 78.75 1 red bull 1845 @ 75.75 1 blk bull 1770 @ 75.00 1 blk bull 1680 @ 73.75 1 blk bull 1415 @ 73.50 1 blk bull 1630 @ 73.00 1 bwf bull 1395 @ 72.75 1 blk bull 1720 @ 72.25 1 blk bull 1625 @ 68.25 1 blk bull 1835 @ 67.50</p>
--	--	---	--	---

SPECIAL EARLY CONSIGNMENTS FOR TUESDAY, MAY 18

50 black, blackwhiteface steers & heifers, 600-800 lbs.

52 Angus steers & heifers, 750-825 lbs.

20 black steers & heifers, 850-900 lbs.

65 black, red heifers, 775-800 lbs.

58 crossbred steers, 900-925 lbs.

61 crossbred steers, 900-925 lbs.

More consignments by sale time.

WATCH OUR AUCTIONS LIVE ON DVAAuctions.com

FOR INFORMATION OR ESTIMATES:
 REZAC BARNST. MARYS, 785-437-2785
 DENNIS REZACST. MARYS, 785-437-6349
 DENNIS' CELL PHONE785-456-4187
 KENNETH REZACST. MARYS 785-458-9071

LELAND BAILEYTOPEKA, 785-286-1107
 LYNN REZACST. MARYS, 785-456-4943
 REX ARBMELVERN, 785-224-6765

Toll Free Number.....1-800-531-1676
 Website: www.rezACLIVestock.com
 AUCTIONEERS: DENNIS REZAC & REX ARB

Livestock Commission Company, Inc.
St. Marys, Ks.