

## State's largest classroom expected to generate excitement

Life's lessons sometime come from unusual circumstances. Visitors at the Kansas State Fair may think students attending the fair have been given a day off. For many, however, the day at the fair is a first-time opportunity to learn about how food is grown and where milk really comes from, said Pam Van Horn, Kansas State University Research and Extension coordinator of educational 4-H programs. Those programs are part of Kansas Largest Classroom at the Kansas State Fair in Hutchinson.

Using fair exhibits and facilities as teaching tools yields educational opportunities that might not otherwise be available, she said. Kansas' teachers are invited to bring students (usually 3rd through 6th graders) to the fair, said Van Horn, who is a state 4-H youth development specialist. In 2008, more than 5,000 students participated in the educational effort sponsored by the Kansas State Fair. Opportunities this year will include:

Agriland, which will focus on Kansas' crops and livestock and offer opportunities to view growing crops, touch grains, "drive" a combine, weigh on a cattle scale, and compare a student's weight to that of a calf and other young farm animals.

Biofuel Blast, a Kansas 4-H science and technology offering, will demonstrate how organic materials can be converted to fuel to supply energy.

Birthing Center, at which calves, ewes, piglets and chicks are born during the fair, will highlight the life cycle of a dairy cow, offer tips for basic pet care and a glimpse into the lifestyle of sheep and goats and a career in veteri-

nary medicine.

Corn, It's Ear-Resistible will focus on the growing of corn for food and a variety of corn products.

Dr. Goddard's Lab will draw from examples of early scientific research that serves as the foundation for modern rocketry.

Electrical Safety Demonstration will illustrate how electricity works and potential dangers from high voltage.

Equestrian Acrobatics will demonstrate riding styles.

Exotic Animal Petting Zoo will allow students to see animals such as kangaroos and ostriches that are not native to Kansas.

Farm Bureau Ag Central will provide an opportunity to milk a cow, learn about animal behavior and interaction with humans and fun facts about agriculture in the larger world.

Fire and Medical Safety Demonstration will focus on emergency preparedness.

FFA will offer educational demonstrations and information about careers in agriculture.

Getting to Know Plants should help students learn about the different parts of various plants and how plants grow, thrive and produce food.

Helpful Hydrogels, which also is a Kansas 4-H science and technology offering, will focus on water quality and conservation.

How Do You Spell Grain Sorghum? will highlight the Kansas crop also known as milo, and how it is used for food, feed and industry.

Kansas Wildlife and Parks Aquarium will offer a closer look at fish

in the state.

**Parts of a Plant: What's for dinner?** will explore plant parts, including edible roots, stems, leaves and seeds, and the differences between fruits and vegetables.

**Pollination Equation:** Plants + Pollinators = Fruit will help students learn more about the role of honeybees and other insects in food production.

Sensory Science will help students learn how five senses work both separately and together in the enjoyment of food.

Sheep Shearing, which will highlight wool production, will include shearing, spinning and weaving demonstrations.

The Soil Guys will focus on the importance of soil and soil and water conservation.

What's in Your Water explores water quality and pollution prevention.

Wormology 101 will highlight a worm's role in the environment.

You Be the Judge will offer an overview of livestock and their role in producing various products. A spelling bee and debate sessions also are scheduled, and a Do Art project will provide an opportunity for students to create and take home an artistic impression of their day at Kansas' Largest Classroom.

More information on the educational opportunity is available on the Kansas State Fair website [www.kansasstatefair.com](http://www.kansasstatefair.com). Click on Events, then Kansas' Largest Classroom, or check with a county or district Extension office.

## Demonstrations provide entertainment, learning opportunities

Sit back — and enjoy ...

Kansas State Fair visitors are invited to educational and typically fun-filled 4-H demonstrations at the fair this year, said Pam Van Horn, state coordinator for the 4-H presentations.

Topics for the 10-15 minute demonstrations vary, but each reflects the knowledge and skill learned in a 4-H project, she said. "With more than 150 4-H demonstrations scheduled, take-

home ideas range from “Eggstreme Makeover, Breakfast Edition” to “Holey Moley, It’s Guacamole,” and from “Ooops to Awesome” to “Hoof It,” said Van Horn, who is a Kansas State University Research and Extension 4-H youth development specialist.

The demonstrations are free and scheduled throughout each weekend of the Kansas State Fair (Sept. 12-13 and 19-20) in 4-H Cen-

tennial Hall, which is located at the north end of the fairgrounds. To be eligible to present a demonstration at the Kansas State Fair, a 4-H member must first earn a top award for their presentation at a county fair, Van Horn said.

Seeing the demonstrations also can be helpful to current and future 4-H members in choosing a project or subject area, she said. "The basis for 4-H demonstrations — building skill in

a subject, public speaking and making a connection with an audience — is almost always high on the list of benefits from 4-H programs cited by former members,” she said.

Schedules for 4-H demonstrations are posted in 4-H Centennial Hall. More information about educational 4-H programs is available at [www.Kansas4-H.org](http://www.Kansas4-H.org) and at county and district K-State Research and Extension offices.

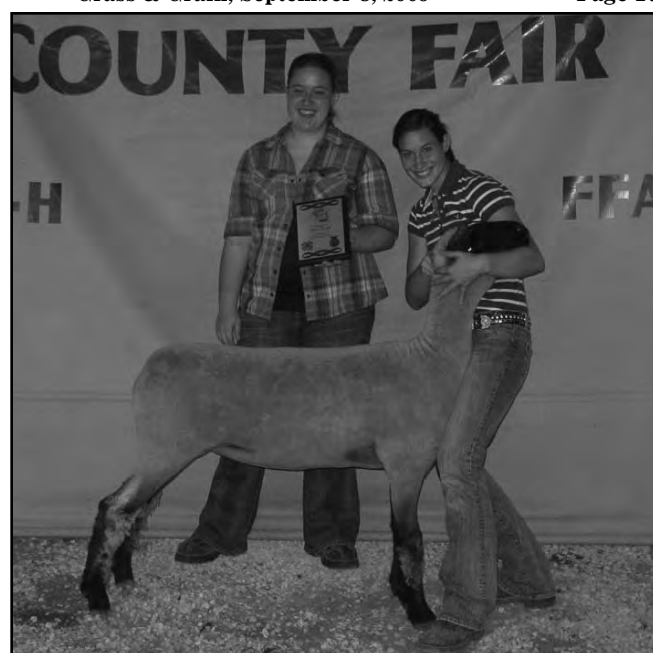

Monica Ebert, Blackjack 4-H Club, showed the grand champion market lamb at the Pottawatomie County Fair in Onaga. Also pictured is sister Christine Ebert.

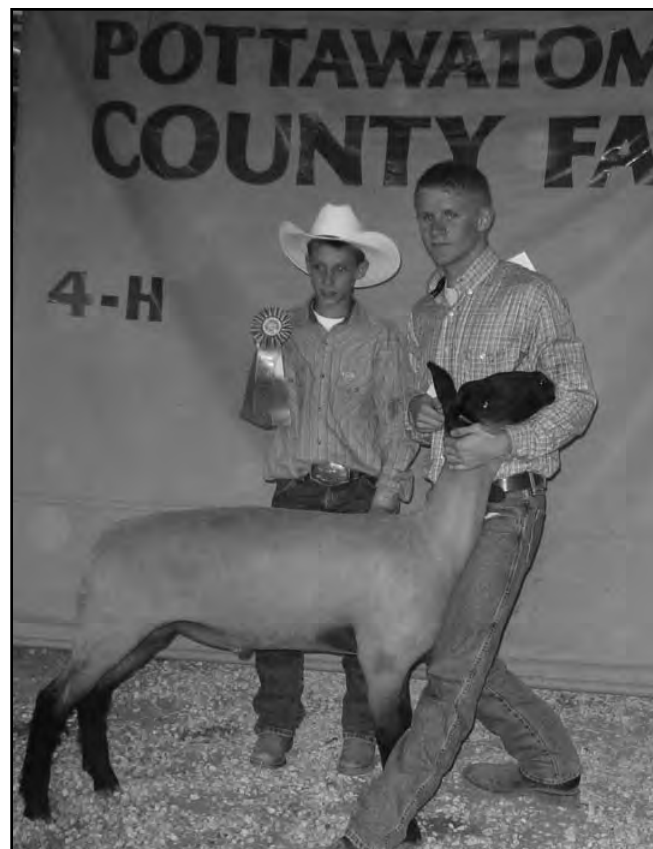

Colby Jackson of the Kaw Valley 4-H Club won reserve grand champion market lamb honors at the Pottawatomie County Fair in Onaga.

# MANHATTAN COMM. CO. INC. CATTLE AUCTION EVERY FRIDAY

**1-800-834-1029**

**Toll-Free**

**STARTING 10:00 A.M. ON CULL COWS  
FOLLOWED BY STOCKER FEEDERS — 11:00 A.M.**

**OFFICE PHONE 785-776-4815 • OWNERS MERVIN SEXTON & JOHN CLINE**

**A lighter run of cattle found a very good demand on all classes of cattle offered according to quality and condition for our sale Friday, September 4. Light cattle were selling at fully steady prices while the feeder cattle were selling at steady to weaker in spots. Cull cows and bulls sold \$2 lower.**

## STEER CALVES — 450-550 LBS.

Dan Coates	Baldwin City	8 blk str	390 @ 125.00
Dan Coates	Baldwin City	26 blk str	479 @ 118.00
Cameo Farms	Osage City	8 blk str	520 @ 116.25
Justin Anderson	Baldwin City	6 blk str	507 @ 115.00

## FEEDER STEERS — 550-950 LBS.

Dan Coates	Baldwin City	10 m ix str	565 @ 114.25
Ron Say	Alta Vista	9 blk str	613 @ 113.75
Justin Anderson	Baldwin City	7 blk str	602 @ 111.50
Cameo Farms	Osage City	6 blk str	595 @ 109.25
Justin Anderson	Baldwin City	12 blk str	663 @ 107.75
Mark/Francis Minihan	Blaine	13 mix str	595 @ 106.00
Nick Deters	Baileyville	11 blk str	702 @ 105.50
Mark/Francis Minihan	Blaine	11 blk str	686 @ 102.85
David Steuwe	Alma	9 blk str	744 @ 100.50
Rick Leonard	Manhattan	6 bwf str	710 @ 100.35
Thowe Farms	Alma	12 blk str	835 @ 95.75
Thowe Farms	Alma	28 blk str	910 @ 93.75
Stanley Hasenkamp	Beattie	14 blk str	926 @ 91.10
Nick Deters	Baileyville	14 cross str	839 @ 90.85
Malcolm Casey	Council Grove	108 cross str	938 @ 90.50
Stanley Hasenkamp	Beattie	11 blk str	962 @ 90.00

## HEIFER CALVES — 450-550 LBS.

Justin Anderson	Baldwin City	11 blk hfr	510 @ 107.50
-----------------	--------------	------------	--------------

Bill Burris	Allen	8 blk hfr	505 @ 106.00
-------------	-------	-----------	--------------

## FEEDER HEIFERS — 550-950 LBS.

Mark/Francis Minihan	Blaine	10 blk hfr	573 @ 103.25
Randy Parker	White City	5 blk hfr	638 @ 96.25
Kenneth Britt	White City	12 blk hfr	601 @ 95.75
Mark/Francis Minihan	Blaine	11 blk hfr	634 @ 95.75
Kenneth Britt	White City	18 blk hfr	674 @ 93.75
Justin Boswell	Onaga	15 blk hfr	716 @ 93.00
Justin Boswell	Onaga	54 blk hfr	813 @ 92.60
Western Star Ag Res.	Salina	8 mix hfr	767 @ 92.50
Randy Parker	White City	8 blk hfr	714 @ 92.00
Ben Whittedge	Allen	14 blk hfr	778 @ 90.00
Tailgate Ranch	Prairie Village	6 cross hfr	753 @ 89.50
Ben Whittedge	Allen	38 mix hfr	856 @ 87.85
Tailgate Ranch	Prairie Village	38 cross hfr	914 @ 87.60

## BULLS — 1,500+ LBS.

Sam Griffin	Burns	1 blk bull	1640 @ 53.25
Jerry Minihan	Silver Lake	1 blk bull	2095 @ 52.25
Bob Swanson	Topeka	1 blk bull	1775 @ 51.25
Sam Lobb	McLouth	1 cross bull	1690 @ 50.25
Mark Scott	Manhattan	1 blk bull	2260 @ 50.25
Thowe Farms	Alma	1 blk bull	1660 @ 48.25
Chris Sankey	Council Grove	1 cross bull	2200 @ 48.25

## COWS & HEIFERETTES —

Charles Ohmes	DeSoto	1 blk cow	965 @ 74.00
Charles Price	Perry	1 blk cow	1150 @ 49.75
Dave Nelson	St. George	1 blk cow	1560 @ 49.75
Justin Boswell	Onaga	1 blk cow	1380 @ 49.50
Ralph Brooks	Manhattan	1 blk cow	1620 @ 47.75
Bob Rose	Council Grove	1 cross cow	1400 @ 47.25
Dan Dodge	Olsburg	1 herf cow	1450 @ 46.50
Craig Good	Olsburg	1 blk cow	1345 @ 45.00
Gloria Vandeveld	Havensville	1 blk cow	1260 @ 43.75

Nancy A. Raub	Frankfort	1 cross cow	1350 @ 40.50
Jerry Erickson	Leonardville	1 blk cow	1245 @ 39.50
Dexter Davis	Wetmore	1 blk cow	1075 @ 38.25
John Borg	Alta Vista	1 bwf cow	990 @ 34.75

## EARLY CONSIGNMENTS FOR FRIDAY, SEPT. 11

**159 choice reputation blk steers, off grass, 800-850 lbs.  
127 blk & crossbred feeder heifers, 750-775 lbs.  
100 blk & red feeder steers, 800-850 lbs.  
88 Angus steers, source verified, 750-900 lbs.  
55 blk ste**



# Kansas Hay Market Report

Ground alfalfa movement: Southwest/South Central Tonnage: 11,353/4,005 Last week: 11,583/4,109 Last year: 11,639/4,139 Hay trade slow. Demand moderate for dairy and stock cow alfalfa, alfalfa pellets, grinding alfalfa and grass hay. If you have hay for sale or pasture to rent or need hay or grazing, use the services of the Hay and Pasture Exchange [www.kfb.org/hayand-pasture/default.htm](http://www.kfb.org/hayand-pasture/default.htm).

Southwest Kansas: Dairy and grinding alfalfa steady. Movement slow. Alfalfa, Horse, small squares, 190.00-250.00; Dairy, Premium to Supreme 120.00-130.00; Premium 115.00-125.00; Good, 100.00-115.00. Utility-Fair grinding alfalfa at the edge of the field, 85.00-95.00. Ground and delivered locally to feedlots and dairies 105.00-130.00, ground-on-the-truck 100.00-115.00.

The week of 8/17-22 11,353T grinding alfalfa and 1,650T of dairy alfalfa were delivered. Bermuda good, large square 125.00, some 150.00 delivered, small square 210.00 delivered. PM6 good, small squares 150.00, fair, some weeds 100.00-110.00. BMR Sudan, good large round 60.00. Straw, Good, large bales 37.50-55.00.

South Central Kansas: Dairy and grinding alfalfa and alfalfa pellets steady to softer. Movement slow to moderate. Alfalfa, Horse, mid square 195.00; Dairy, 65-85 cents/point RFV, Premium to Supreme, 120.00-150.00; Premium 110.00-130.00; Stock cow, mid square or large round, no test 90.00-110.00. Utility-Fair grinding alfalfa at the edge of the field 70.00-80.00. Ground and delivered locally to feedlots 100.00-120.00.

The week of 8/17-22, 4,005T of grinding alfalfa and 1,251T of dairy alfalfa were delivered. Alfalfa pellets: Sun Cured 15% protein 135.00-165.00; Sun Cured 17% 159.00-170.00; Dehydrated 17% 205.00-208.00. Straw, small square 3.50/bale, mid square 50.00-60.00/T.

Southeast Kansas: Alfalfa, brome and prairie hay steady. Movement slow. Alfalfa: Horse and goat, mid

square 140.00-200.00. Dairy alfalfa, Good, 100.00-127.50; Stock cow, mid square, no test 90.00-120.00; Bluestem: Good, small squares 85.00-100.00, mostly 90.00, mid and large squares 60.00-90.00, mostly 70.00-75.00, large rounds 40.00-60.00. Mulch, large rounds 45.00 to mostly 50.00. Brome: Good, Small squares 100.00-110.00 mid and large squares 80.00-90.00, large rounds 50.00-70.00.

Northwest Kansas Dairy and grinding alfalfa steady. Movement slow. Alfalfa: Horse, small squares 200.00-250.00. Dairy, no trade. Utility-Fair grinding alfalfa at the edge of the field 75.00-100.00; Ground and delivered to feedlots and dairies 120.00-130.00.

North Central-Northeast Kansas: Dairy and grinding alfalfa, prairie hay and brome steady to spots soft. Movement slow to moderate. Alfalfa: Horse small squares 220.00, mid square 130.00-200.00; Dairy, Supreme, 130.00-140.00; Premium 120.00-130.00; Stock cow, mid square, no test 100.00; Utility-Fair grinding alfalfa at the edge of the field, 60.00-75.00, alfalfa Ground-on-the-truck 80.00-95.00, Ground and delivered 90.00-110.00. Grass hay: Bluestem small squares, Good 90.00-100.00, Mid squares 70.00-80.00, large rounds 45.00-60.00. Brome: Good, small squares, 4.00-4.50/bale, 90.00-120.00/T, Mid squares, 75.00-85.00, horse quality 110.00, large rounds, 12.00-30.00/bale, 50.00-60.00/T, fair 40.00-50.00. Grass Mulch, large round 45.00/bale delivered. Straw, small squares 3.25-3.50/bale, mid and large bales 45.00-60.00/T.

\*\*\*Prices are dollars per ton and FOB unless otherwise noted. Dairy alfalfa prices are for mid and large squares unless otherwise noted. Horse hay is in small squares unless otherwise noted. Prices are from the most recent sales.

\*RFV calculated using the Wis/Minn formula. \*\*TDN calculated using the Western formula. Quantitative factors are approximate, and many factors can affect feed-

## GRASS & GRAIN

Place your Classified Ad

ONLINE at:

[grassandgrain.com](http://grassandgrain.com)

ing value. Values based on 100% dry matter (TDN showing both 100% & 90%). Guidelines are to be used with visual appearance and intent of sale (usage).

The Kansas Hay Market Report is provided by the Kansas Department of Agriculture with technical oversight from the USDA Agricultural Marketing Service.

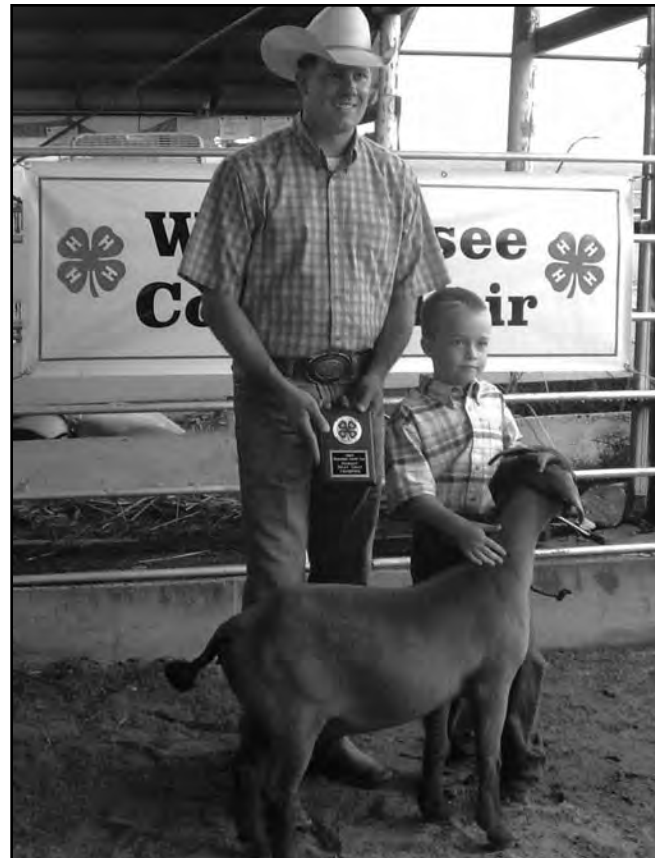

Champion meat goat at the Wabaunsee County Fair was shown by Casen Thowe.

# AUCTION

FRIDAY, SEPTEMBER 18 & SATURDAY, SEPTEMBER 19

SEPTEMBER 18 — 6:00 PM

At Lake Property, 12012 Lake Shore Lane, North of Manhattan

SEPTEMBER 19 — 10:00 AM at 720 Laramie, MANHATTAN, KANSAS

SELLING FRIDAY, SEPTEMBER 18, 6:00 PM

12012 LAKE SHORE LANE, MANHATTAN (NW MANHATTAN, KS)

**REAL ESTATE (SELLS 6:00 PM):** Lot 9, Block 8, White Canyon Subdivision, Riley County, Kansas (approximately ¾ Acres). 2-bedroom cabin/home, one bath, kitchen, living room, on main floor with full partially finished basement. Total sq ft up & down 1268. Great Get away cabin! or home. Buyer to pay 10% down day of Auction with balance due on or before October 14, 2009. Buyer & Seller to divide Cost of Title

Insurance equally. All inspections including lead base paint inspection to be completed prior to Auction at Buyer's expense if requested.

**STATEMENTS MADE DAY OF AUCTION TAKES PRECEDENCE OVER ANY OTHER INFORMATION. To view contact Vern Gannon Auctioneer/Broker 785-770-0066, 785-539-2316 or Gannon Real Estate and Auctions 785-537-9003.**

SELLING SATURDAY, SEPTEMBER 19

Beautiful Walnut drop front desk with top bookcase; Hall tree/umbrella stand; Lester piano & bench; fancy pump organ; oak drop front desk; antique loveseat; Walnut marble top stand; 3pc bedroom suite; Amana 18 refrigerator; turquoise electric stove & dishwasher; 3-drawer chest with mirror; cylinder phonograph; glass foot table; Oak desk; washstand; Maple table; plant stand; La-Z-Boy recliner; small Oak desk; couch; Oak cart/table; 2-tier table; Maple dinette table & 4 chairs; couch; console TV; KSU Alumni chair; hide-a-bed sofa; pine kitchen cabinet; rocker; recliner; several desks; dinette table & 4 chairs; table with drawer; small drop leaf table; wicker rocker; blonde vanity; small couch; 3-drawer antiqued chest; Oak spindle chair; round Maple table; living room table; coffee table; blonde table; bookshelf; chair & ottoman; portable TV; card tables; chest-of-drawers; TV's; office chairs; Captain's chair; magazine stand; Oak chairs; ½ round table; old school desk; adjustable table; sewing machine stand; antique TV; bench; roll-a-way bed; step tables; metal stands; lamp, stand & end tables; console stereo; wood stools; Maple coffee & end tables; wire stand; floor lamp; microwave; lawn

chair & miscellaneous furniture; exercise bike; inflatable boat; 8 place setting sterling silver; sterling pieces; pickle castor; tall cut compote; coffee server; Railroad lantern; spring wagon seat; mantel clock; Vaseline hanging lamp; T Parker double barrel shotgun; Seth Thomas mantel clock; Lenox relish; Delft plate; hand painted plates; sterling candleholders; Rayo lamp; Oak kitchen clock; bells; Wallace Nutting picture; Dorothy Spence picture; kerosene lamps; compote; Ming tree; Model 12 Aladdin lamp & shade; tureen; stemware; butter churn; Railroad & other lanterns; stoneware pitcher; 3 Tealeaf platters, 3 plates, relish & bowls; Oil painting by Harder; Earl Gross picture; Spode china; Limoges ring box; hair receiver & dresser box; blue & white plates; brass teapot; gravy boat; bone dishes; Franciscan; costume jewelry; Ladies gloves; kerosene bracket lamp; 20 scale model cars; candleholders; serving pieces; pitchers; pink perfume; erector set; toys; Royal Crown cooler; Etude magazines; brass scale pan; crock jugs; 3 Bennington type bowls; bee smoker; 3 baby buggies; wood steering wheel; car parts; automobile books; crock jar; vases; planters; pictures; model airplanes; Christmas decorations; lamps; old

magazines; decoys & calls; Oreck vacuum; cookbooks; books; bottles; pots; pans; baking dishes; kitchen appliances; silverware; lamps; hat rack; well pulley; fan on stand; mirror; corner shelf; fans; tools; ladders; hames; caps; Ladders; wheelbarrow; garden tools; wood boxes; tools & boxes; electric chain & hand saws; hand corn planter; ammo boxes; wicker & leather buggy; child's bow & arrows; golf clubs; punch bowl; picnic baskets; typewriter; 2 banjos & cases; 9 silver clarinets; box of Stan Kenton records; zither & violinuke; bongo drum; records-records-records; band lights; drum played by Judy Garland & documentation; piano rolls; Panasonic speakers; stereo, stand & speakers; video equipment; tripods; VCR tapes; music; jazz records; old band pictures; speakers; slide projector; wire recording machine; tuner; band director hats; CB radio; stereo converter; lots of electronics; slide viewer; cameras; pr large speakers; CD player & CD's; record players; cassette mixer; Atwater-Kent ignition system; Edison voice writer; Webster wire recorder; reel projector; Atari game; old TV antenna; RCA turntable; VCR's; cable; video camera & case; various speakers.

Over 300 tables filled already!  
**33rd Annual Fall K.C. Toy & Doll Show**  
plus  
**K.C.'S Antiques & Collectibles Market**  
**SATURDAY, SEPTEMBER 12 FROM 8 TO 3**  
Early Birds: Friday, 12 to 6 - \$5  
MCCC Exhibit Hall  
1775 Universal Avenue, Kansas City, MO (I-435 & Front Street)  
Saturday: 8 AM — 3 PM, Adm \$3.00  
Acres of FREE parking  
816.697.3830 • [www.DirkSoulisAuctions.com](http://www.DirkSoulisAuctions.com)

# AUCTION

SUNDAY, SEPTEMBER 13 — 9:30 AM

Clarion Hotel, 530 Richards Drive — MANHATTAN, KANSAS

Glass front kitchen cabinet; Mahogany kidney desk; small wardrobe; Walnut parlor table; Oak table with drawer; dresser; Oak arm chair; lift top desk; 14 pcs Van Briggie pottery; 10 pcs Hull pottery; 5 pcs Roseville pottery; Weller; cast iron & marble Deco lamp; 25 pcs Carnival glass; old Coke clock; 6 pcs Frankoma; Mickey/Minnie cookie jar; clown cookie jar; Fenton basket & other pieces; opalescent; tumblers; electric figural metal lamps with glass shades; Wedgwood; kerosene lamps; ABC plate; butter churn; nude metal lamp; Vaseline glass; Black Amethyst; marble gearshift knobs; Deco figurines; cased glass; candy dishes; slag glass; green & pink depression glass; Czechoslovakian; old clock; pig pitcher; McCoy; splatter pitcher; noddars; tankard pitcher; cat pitcher; milk glass;

pottery; candy containers; Toby type mugs; perfume bottle; Ruby flash lamps & dish; Cobalt blue stemmed glasses; vases; bottles; 1939 World's Fair barber bottle; Kewpies; tin & porcelain doll heads; small jointed dolls; banks; decanter set; paperweights; salt & peppers; Coke bottles; toothpick holders; wall pockets; pitchers; figurines; pressed glass; Imperial slag; Sandwich plate; hand painted, portrait & Collector's plates; colored glass; Baby plate; banquet lamp; teapots; Lot of Oriental glass & figurines; Iris & Herringbone; stretch glass; Mary Short; 2 Watt bowls; Majolica; art glass; cheese dish; glass swan; Hens-on-nests; portrait vase; miniature lamps; glass lamps shades & bases; stoneware mugs; Many, many pieces of glassware!

**COINS (SELL FIRST AT 9:30AM):** 1886 \$5.00 Gold

piece; 344 Mercury dimes; 870 Indian Head pennies; 95-Buffalo nickels; 86-"V" nickels; 30 mint & proof sets; 9-3 cent pieces; 8 large cents; 5 Silver \$; 2 Flying Eagle cents; 86 silver Roosevelt dimes; 1202 Wheat pennies; 22-2 cent pieces; 3 Seated Liberty dimes; 1853 Seated Liberty ½ dime; miscellaneous coins; Lots of Foreign coins; Silver Certificates & paper money.

**JEWELRY:** Boxes of jewelry-rings, necklaces, bracelets, pins, costume rhinestones, gold, sterling, large amount of jewelry!

**GUNS: (SELL APPROXIMATELY 10:30AM):** Browning 12 ga shotgun; Winchester 12 ga shotgun (SN1606554); Mossberg model 185, 20ga single shot; Boito BB7 20ga shotgun (made in Brazil for K-Mart).

MARY J. HUTLEY ESTATE

GANNON REAL ESTATE AND AUCTIONS  
VERN GANNON, AUCTIONEER

785-770-0066 • MANHATTAN, KANSAS • 785-539-2316

[www.gannonauctions.com](http://www.gannonauctions.com)



MATT & BETTY BETTON TRUST

GANNON REAL ESTATE AND AUCTIONS  
VERN GANNON, AUCTIONEER

MANHATTAN, KANSAS • [www.gannonauctions.com](http://www.gannonauctions.com)

785-770-0066 • 785-539-2316





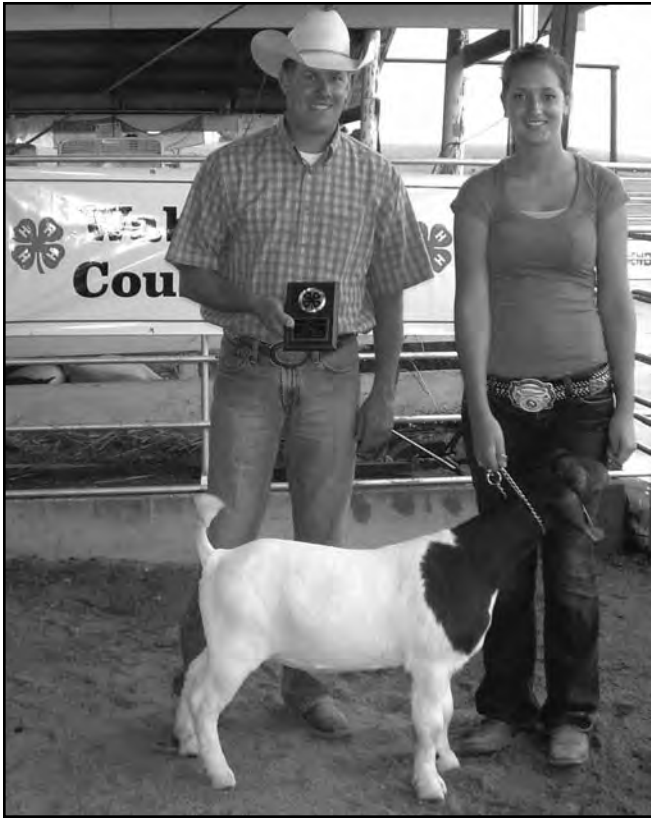

Sierra Warren led out the reserve grand champion meat goat shown in Alma at the Wabaunsee County Fair. Judge was Brandon Barr.



Britt Michaelis was the proud exhibitor of the top market steer shown at the 2009 Wabaunsee County Fair.

## Youth contests build business, consumer skills

Kids are busy, as a record number of Kansas 4-H members — 399 — study for the Family and Consumer Sciences Judging Contest at the Kansas State Fair Sept. 19. With family and consumer sciences subject matter, 4-H members will take home lessons about food, nutrition, health and tips for choosing consumer products and services needed for everyday living, said Carol Fink, Kansas State Research and Extension specialist and state contest coordinator. Judging contests vary, yet each nurtures comparative evaluation and decision-making skills, she said.

As a bonus, 4-H Meats Judging Contest participants will, for example, be better able to choose the highest quality products from the meat case, and successful horticulture judging contest entrants may end up with the best-looking lawn and garden on the block. Some, like the livestock judging contest, require oral reasons to define the decision-making process, Fink said. Such experiences have prompted

former judging team members to credit the skills developed as a team member as important building blocks in their careers in business, education and public service.

Contest questions and preparation materials are developed by a state volunteer committee each year, and that makes the contest fresh — and challenging, she said. Entrants compete as individuals and scores are compiled to arrive at a team score, said Fink, who is expecting 56 teams in the senior division (ages 14 to 18) and 51 teams in the intermediate division

(ages 9 to 13). The Family and Consumer Sciences contest will include six test stations. At each, she said, participants will be asked to make observations, comparisons and evaluations before choosing (or ranking) the best product, service or technique.

In addition to the 4-H Family and Consumer Sciences Judging Contest at the Kansas State Fair, Kansas 4-H will also challenge students with a Photography Judging Contest (Sept. 13); Poultry Judging Contest (also Sept. 19), and a (4-

H/FFA) Rabbit Showmanship and Judging Contest (Sept. 20). Other judging contests, such as crops, livestock and horticulture, are scheduled throughout the year. More information about the events is available in 4-H Centennial Hall at the north end of the fairgrounds, and on the Kansas State Fair website: [www.kansasstatefair.com](http://www.kansasstatefair.com).

Information about educational 4-H programs is available at county and district Extension offices and on the Kansas 4-H website: [www.Kansas4-H.org](http://www.Kansas4-H.org).

**GROW NATURE'S POWER PLANT**

**EASTERN GAMAGRASS**

*Ideally suited for management intensive grazing systems.*

**Order Now for Dormant Plantings**



- Excellent Quality • Native Warm Season Perennial
- High Tonnage • Widely Adapted & Flood Tolerant
- Fast Regrowth • Improved Varieties: PETE & IUKA

**CUSTOM PROCESSING and COMPETITIVE PRICES**

*Call 1-800-367-2879 and ask for our free color brochure.*

**Gamagrass Seed Company**

70225 656 Avenue, Falls City, NE 68355 email us at: [info@gamagrass.com](mailto:info@gamagrass.com)

## Don't Forget To Visit G&G Online!

*The new Grass & Grain homepage offers free services available to all readers — print and online.*

- Online classified ad placement
- Online subscription service
- Calendar of Events
- G&G Country weather information
- North America auction listings
- USDA Market Reports
- "Our Daily Bread" weekly recipe
- Photo of the Week

*You can add the online version to any current print subscription for*  
**ONLY \$12!**

**Go To**  
**[www.grassandgrain.com](http://www.grassandgrain.com)**

### Thanks to Premium Auction Supporters 2009 — Morris County Fair — Council Grove, Kansas

*Thanks to all those who attended and supported the Premium Sale!*

#### 2009 HONOR ROLL OF BUYERS



*We salute those businesses who have supported the 4-H youth of Morris County.*

**AUCTIONEERS:**  
 Don Day,  
 Greg Hallgren,  
 and  
 Byron Bina.

Ace Hardware	Heritage House B&B, Canning
ADM Alliance Nutrition	Creek Ranch
Ag Choice	Herpich Herefords
AllAround Vet	JC Livestock
Alta Vista Co-op	Johnson Farms
Alta Vista Locker	Kevin Gant
Alta Vista State Bank	Kirk Waymire, Jr
Anderson Ranch, Junior	Loren Holm Family
Anderson	Loy & Kate James, Kates Image
Black Diamond Cattle Co	Lyons Ranch
Bluestem Farm & Ranch Supply	Mashed O Ranch
Burdick Oil	Max Brown
C.B. & Jana Smith	Morris County Farm Bureau
C.H. White & Sons	Assoc.
Central National Bank	North Central Co-op
Council Grove Rotary	Oleen Brothers
CTI John Deere	Orear Construction
Dairy Queen	Patry Farms
Dan Peterson	Powell Body Shop
Diamond L Supply	Richard Lindgren
Emprise Bank	S&S Oil
Farmers & Drovers Bank	Santa Fe Ag
Farmers State Bank	Tiffany Cattle Co., Inc.
First Choice Meats	Tiffany Silage Harvesting, Inc.
Flint Hills Bakery &	Tim Tyner Insurance
Smokehouse, Doug Wilkerson	Tom Moxley
Flint Hills RECA	US Premium Beef
Hays House	Valerie's Gifts & Such
Herrington Livestock	Zeller & Sons Farm

**KARL LANGVARDT & J C LIVESTOCK**  
 Junction City, KS – Purchasing and hauling market hogs.

**DALE LANHAM & WOODSON CO.**  
**SHEEP AUCTION**  
 Yates Center, KS – Purchasing market sheep and goats.

**JOSH PATRY & OLEEN BROTHERS**  
 Dwight, KS – Hauling market sheep and goats.

**JASON BECKER & FIRST CHOICE MEATS**  
 Hauling carcass contest hogs.



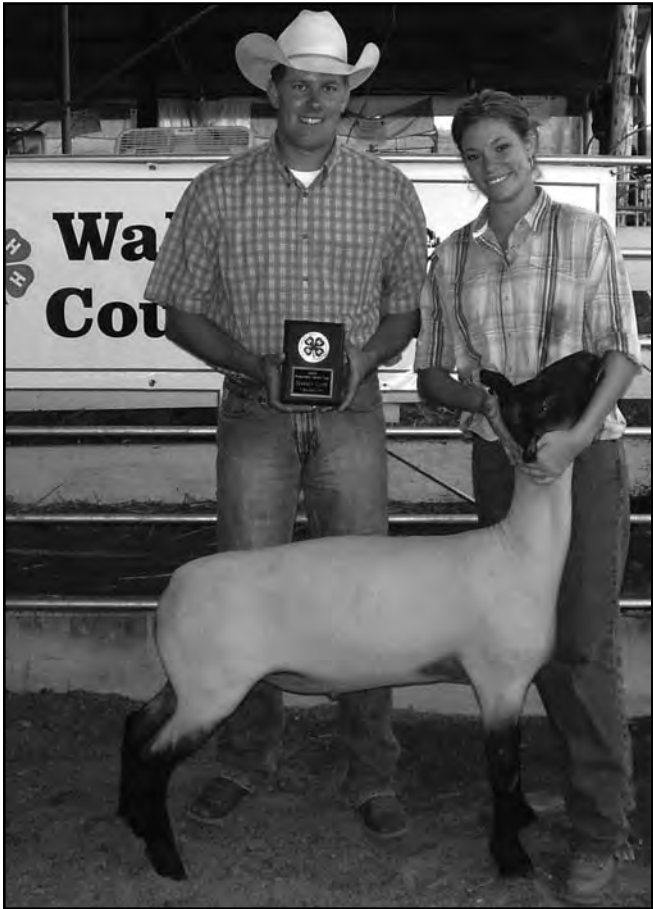

Top market lamb shown at the 2009 Wabaunsee County Fair was an entry owned by Afton Gnadt.

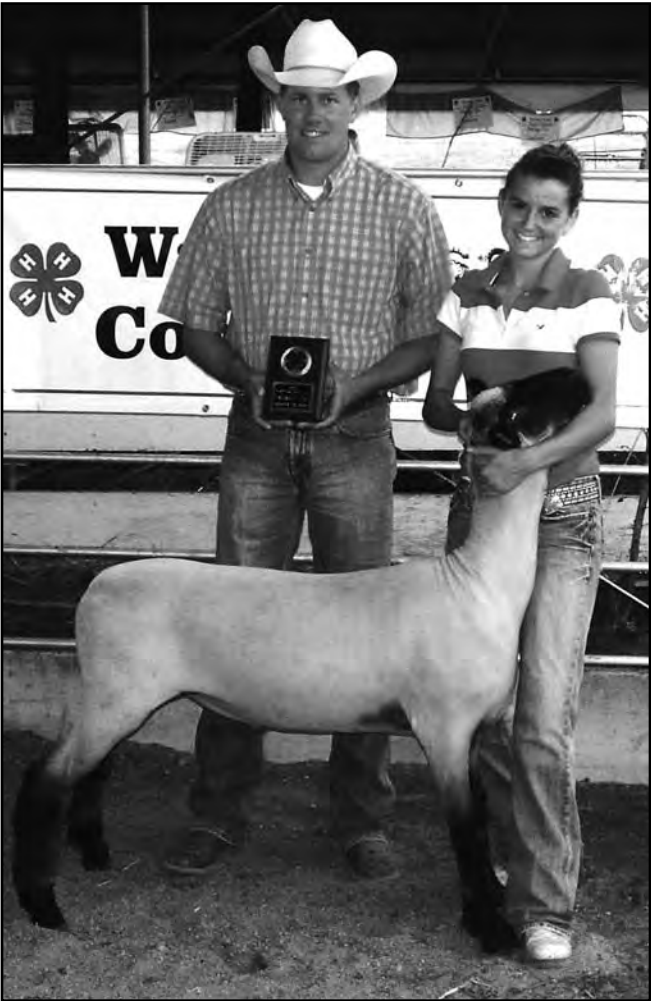

Katelyn Davis led out the reserve grand champion lamb shown in Alma at the Wabaunsee County Fair.

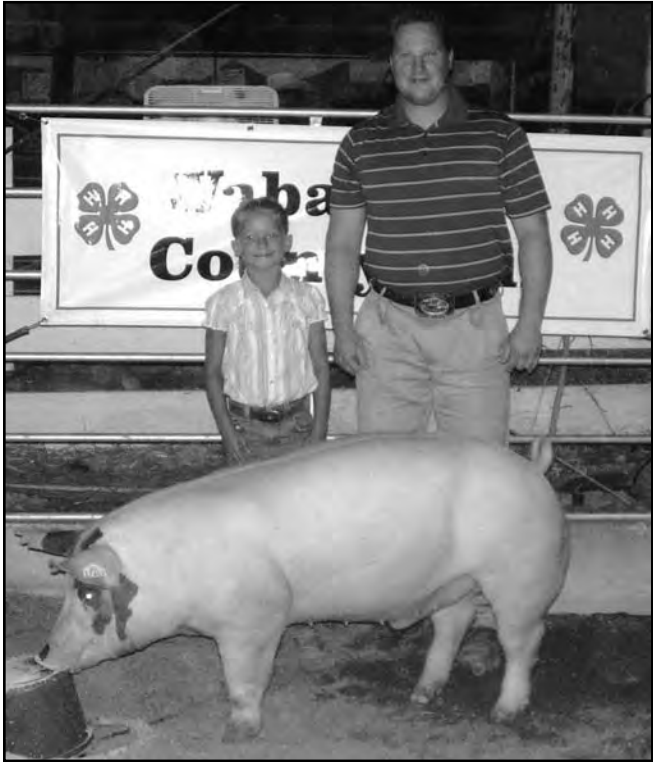

Champion market hog at the Wabaunsee County Fair was shown by Grayce McClimans.



Brooke Falk drove the reserve grand champion market hog at the Wabaunsee County Fair. Judge for the show was Nolan Frantz.

## Scholarship offers \$9,000

A decade after retiring as executive director of the world's premier branded beef company, Louis M. "Mick" Colvin's dedication to leadership in the beef industry is unwavering.

College juniors and seniors who share Colvin's passion for the beef industry are encouraged to apply for the \$9,000 in scholarships sponsored by Certified Angus Beef LLC (CAB) and the Colvin Scholarship fund.

Five students who demonstrate their commitment to the beef industry through the pursuit of a degree in meat, food or animal science, marketing, business, communications or other related degree will be eligible for the scholarships, ranging from \$1,000 to \$3,500 in value.

The winner of the \$3,500 scholarship may be invited to a paid internship with the company the following summer. The top two recipients will be encouraged to attend the 2010 CAB® Annual Conference in Puerto Rico, all-expenses paid.

Students' applications will be evaluated based on activities and scholastic achievement, communication skills and reference letters. The application deadline is Nov. 16.

For more information and an application, students should visit [www.certifiedangusbeef.com/press/colvin/index.php](http://www.certifiedangusbeef.com/press/colvin/index.php) or contact Trudi Hoyle at 800-225-2333, ext. 211.



Reserve grand champion market steer shown during the 2009 Wabaunsee County Fair in Alma was an entry by Taylor Nikkel.

## AUCTION

SUNDAY, SEPTEMBER 20 — 12:30 PM

Due to the death of my husband, I will sell the following items located from the Jct. of Hwy. 16 and the Onaga Rd. at the southwest corner of Onaga, KS, go 3 miles South on the Onaga Rd. to the Godlove Rd., then go 4 miles west to Arispie Rd., then 1/4 mile north on the east side OR from Hwy. 24 & Hwy. 99 Jct. in Wamego, KS, go 4 miles north to the Wheaton Rd. (blacktop), then north on Wheaton Rd. 7.7 miles to Hartwich Rd., then east 3 miles to Arispie Rd., then 4 1/4 miles north on east side.

### PICKUP, TRACTORS, LOADER & MACHINERY

1993 GMC SL Sierra 1500 4x4 pickup, 50,500 actual miles, AT, AC, bright red color, Duraliner bed liner, always shedded, very good shape; Ford 7700 open top dsl. tractor with 5825 hrs., triple hyd. with roll guard posts; Westendorf TA 28 loader with Quick-tach 6' bucket, good; John Deere 2040 dsl. tractor, 3 pt.; heavy pipe 9 bale rack for truck or trailer; 3 pt. post hole digger with 12" auger; BMB 5' utility pull type rotary mower; NH No. 80 3 pt. bale mover; New Idea 10' fertilizer or grass seeder, good; John Deere 4x14" 3 pt. plow; 8' pull type straight disc; 26 gal. 12 volt 4 wheeler sprayer 12 volt grass seeder for 4 wheeler; 300 gal. fuel barrel; sickle grinder; Echo gas weed eater; car ramps; Scotts push lawn spreader; lawn sweep; asst. hand tools, shovels, mauls, wedges, etc.; Campbell Hausfeld Power Pal air compressor; Makita 4" grinder; battery charger.

MOBILE HOME (to be moved) For prior inspection or viewing, call 785-556-3971. 1984 Windsor 16'x72' 4 axle mobile home with 3 bedrooms, 1

3/4 bath, large living and dining area, vinyl siding, asphalt shingles, central heat and air, well cared for, good shape. (500 gal. propane tank to be sold separately).

COLLECTIBLES, HOUSEHOLD & MISC. ITEMS McDonald No. 2 hand cistern pump; cow bell; 1 man cross cut saw; 2 man cross cut saw blade; 4 old iron wheels; 1944 Arctic metal cooler, good; approx. 1943 drop leaf table with leaves, nice; 1942 antique oak library table with decorative sides; 2 old 4' steel wheels; rods, reels and fishing equipment; lots of books.

FURNITURE & APPLIANCES 17.2 cu. ft. General Electric refrigerator, almond; Whirlpool 4 burner smooth top electric range, white; Maytag washer; GE electric dryer; tube type queen size water bed; JC Penney 20 chest type deep freeze; cedar 9 drawer chest; large beveled mirror; queen size hide-a-bed; granite roaster & canner; 4 drawer metal filing cabinet; assorted kitchen appliances; Weslo Cadence 400 treadmill, good; Thermos gas grill; Coleman camp stove; and other items too numerous to mention.

TERMS: Cash or valid check. Not responsible for accidents or theft. Statements made sale day take precedence over printed material. Lunch on grounds.

SELLER: MRS. WILLIAM F. (HAZEL) KUFAHL  
For more information or viewing please call:  
CLINE REALTY & AUCTION  
John E. Cline, Broker-Auctioneer, Onaga, KS • 785-889-4775  
Annette Cline, Assoc. Broker - 785-556-3971  
Website: [www.mcclivestock.com/clinerealty](http://www.mcclivestock.com/clinerealty)

## AUCTION

MONDAY, SEPTEMBER 14 — 6:00 PM  
1215 S Main St, SCOTT CITY, KS 67871

1 Multi Graphic Duplicator Model 1250; 1 3 FT Acme Stapler, 1 Old heavy duty paper cutter, 1 Folding Machine, 1 Sharp Half-pint Microwave, 1 Pioneer Paper punch/drill press/trimmer, 1 Nygren-Dahly machine, 1 Chandler-Price printing press, 1 Kluge Automatic Job Feeder on a printer that resembles a Chandler-Price, printing press, 1 Magic Chef refrigerator; 1

Hawaiian Breeze Fan, 1 NuArc graphics table, 1 Bookbinding table; 1 Goodkin enlarger photo type equipment, multiple miscellaneous photo supplies (developer and chemicals, film, etc), 3 printers type cabinets; multiple printer type, multiple assorted printing supplies, multiple assorted paper supplies; assorted hand tools, 2 file cabinets, 1 office desk.

Check website for pictures.

TERMS: Cash, good check, 10% buyers premium will apply. Announcements day of sale take precedence over previous printed material. Not responsible for accidents.

### SEIZURE ASSETS FROM THE KANSAS DEPARTMENT OF REVENUE

TOTALLY AUCTION  
Manhattan, Kansas • 785-477-2800  
[www.totallyauction.com](http://www.totallyauction.com)

## AUCTION

SATURDAY, SEPTEMBER 12 — 10:00 AM  
2500 SW 34th — TOPEKA, KANSAS

FURNITURE; ANTIQUES; TOOLS; HOUSEHOLD; SANTA FE TIME CLOCK & MISCELLANEOUS.

See last week's Grass & Grain for complete listing.

NOTE: Very nice clean Auction. The Wilson's have collected for years, many nice tools, collectibles & furniture!

MYRON AND WANDA WILSON  
GANNON REAL ESTATE AND AUCTIONS  
VERN GANNON, AUCTIONEER  
MANHATTAN, KANSAS  
785-539-2316 • 785-770-0066  
[www.gannonauctions.com](http://www.gannonauctions.com)



**REAL ESTATE & PERSONAL PROPERTY AUCTION**  
SATURDAY, SEPTEMBER 12 — 10:00 AM  
459 RD 50 — OLPE, KANSAS  
DIRECTIONS: From Emporia, go South on 99 towards Olpe. Right before you take the curved road into town, there is a road that goes straight (Rd K5), take that road .7 miles to Rd 70 (a stop sign), turn right. Go 1.6 miles and turn left on Rd J (this turns into gravel). After 1.9 miles the road curves to the West. Follow the curve, this turns into Rd 50. Go 4.2 miles to Auction site, just past Rd E.

**160 ACRES OF LYON COUNTY LAND**  
**3 PONDS, NATIVE & MIXED GRASS**  
REAL ESTATE SELLS AT OLPE  
CHICKEN HOUSE AT 3 PM

AUCTIONEER'S REMARKS: This is a great opportunity for you to own a piece of the Flint Hills. You can start or expand a ranching operation or build a new homestead. **COME TO THE AUCTION! YOU ARE IMPORTANT TO US!**

PERSONAL PROPERTY SELLS ONSITE AT 10:00 AM  
VEHICLES, TRACTORS & ACCESSORIES,  
MISC. HOUSEHOLD & TOOLS, GUNS  
See 8-25-09 Grass & Grain for complete details & listings.

For more details on the personal property contact Swift-N-Sure Auctions at 620-366-0729. There are pictures and a flyer on our website: [www.swiftnsureauctions.com](http://www.swiftnsureauctions.com)

Concessions and port-a-potty will be available.

**FRED D. HENRY (FRITZ) SCHMIDT REVOCABLE TRUST**  
VICTOR & HOPE EDELMAN  
231 Old Hwy. 50 NW, Lebo, KS 66856  
Cell: 620-366-0729  
[swiftnsureauctions@yahoo.com](mailto:swiftnsureauctions@yahoo.com) • [www.swiftnsureauctions.com](http://www.swiftnsureauctions.com)

TRI COUNTY REAL ESTATE  
Carmen Y. Mackey, Broker, Owner • Cell: 620-341-0838  
Victor Edelman, Auctioneer/Real Estate Agent  
Cell: 620-366-0339 • Office: 620-256-6993  
[www.tri-county-real-estate.com](http://www.tri-county-real-estate.com)





# Schwieterman Market Outlook

*A marketing commentary by Bret Crotts*

The US Dollar Index has been stuck in a sideways trading range for about six weeks. The Index keeps testing trend line support and the trend line keeps holding. The Gold market is back to testing \$1000/oz. The gold hasn't been able to move very far past \$1000, so both the gold and the Dollar at price levels where a turnaround in the market could be expected. However, if the Dollar and Gold don't turn around here it would mean the Dollar is starting another leg lower and the gold is headed for all time highs. Next week's trade will be very important and have an impact on a number of markets.

Natural gas fell to new multiyear lows and the crude oil - natural gas ratio is reaching historically wide levels. The problem, still, is that there is a great deal of carry in the natural gas market, so we can't take advantage of the low prices.

The December corn lost another 23 cents last week, primarily because we went another week without any kind of threatening weather forecast and also because private analysts are coming out with bigger, and bigger yield estimates. Informa now thinks that if all goes well for the rest of the growing season 168 bu/ac is possible.

Not everyone thinks we will see a record yield. I read an article about a firm called Lanworth that thinks the yield will end up being the third highest ever, which would be less than 153.9, but they are definitely in the minority right now. I think we have to plan on a higher yield number in next Friday's crop report.

There could be some better demand numbers

and a lower old crop ending stocks numbers, but I don't think there will be enough demand changes to offset the production increase. If there isn't a weather problem soon, traders will start talking about an even bigger yield estimate in the October report. Right now everything is pointing to continued weakness and a normal harvest low sometime this fall.

The December KW lost 26 3/4 cents last week. There isn't much positive new that I can come up with and apparently no one else can either.

Export sales were back to being poor with only 405,700 MT sold. I really don't know why USDA increased the export estimate in the past two crop reports when we have really only had 1 or two decent weeks of sales. I don't think USDA will cut exports this month, but I will not be surprised to see a cut in either the October or November report, unless we see a dramatic improvement in the export business.

I don't think there will be many adjustments to the US wheat numbers at all. There is the potential for a slightly higher production figure, but I think most numbers will be left alone. There could be numerous changes in the world supply and demand numbers, but you never know when USDA will make them. Argentina and Australia could both have production estimates cut, so that is something to look for in the next few months.

Soybean harvest in the south is replenishing supplies and killing the basis and the September contract. The September contract dropped over \$2.00 from last Friday's high. The November contract didn't

fair quite that poorly, but did lose about 90 cents this week.

Demand is still very strong. New crop export sales were 1.11 MMT and we are on a record pace for the new crop year. USDA could increase the new crop export estimate, but they usually don't get in a hurry about adjusting demand numbers this early in the crop year. As for the rest of the supply and demand numbers, the biggest thing to look for is an increase in the yield estimate, which is another thing weighing on the futures. We are moving into the highest supply time of the year and it looks like that supply is getting bigger.

*Schwieterman Marketing, L.L.C. specializes in risk management and cash grain and livestock marketing plans. For information on the markets or our marketing service you can contact Bret Crotts at 888-437-9131 or brc@swbell.net.*

*The information contained herein is based on data obtained from recognized statistical services and other sources believed to be reliable. However, we have not verified such information and we do not make any representations as to the accuracy or completeness. Past results are not necessarily indicative of future results.*

*All statements contained herein are current opinions, which are subject to change. The risk of loss in trading commodity future contracts can be substantial. You should therefore carefully consider whether such trading is suitable for you in light of your financial condition. Neither the information, nor any opinion expressed shall be construed as an offer to buy or sell any futures or options on futures contracts.*

## CONSIGNMENT AUCTION

SATURDAY, SEPTEMBER 12 — 10:00 AM

601 S. Broadway, SALINA, KANSAS

CONSIGNMENT ACCEPTED UNTIL FRIDAY, Sept. 11th  
CONSTRUCTION EQUIPMENT, TRAILERS, FORKLIFTS, CARS, PICKUPS, FARM EQUIPMENT, TRACTORS, BOATS, & ATV'S WILL START SELLING AT NOON



**CONSTRUCTION EQUIPMENT & TRAILERS:** D9G dozer, 13 1/2' blade, P.A.T., pushin cushion, good running condition; 2007 Cat mini excavator 304C-CR, approx. 340 hrs, like new w/factory warranty; John Deere 317 steer loader, 1263 hours, bucket, canopy, aux hyd; 2004 Case 40XT skid steer loader, 1131 hours, bucket, canopy, aux hyd; concrete bridge railings; 1998 Ditch Witch JT920L directional boring machine, model ZMM5, trailer mounted, (working condition); 28' Blair enclosed gooseneck trailer 20' working area; 2003 Transcraft Combo flatbed, 48'x96" Apitong floor, spread axle air-ride; 2001 Wilson Combo dropdeck, 48'x102" transdeck floor, spread axle air-ride; 1998 FL70 Freightliner straight truck, 6 cyl Cummins diesel engine, 24' cargo box; 2002 Circle M gooseneck trailer, 20,000 lb cap. w/27' working deck, 5' dovetail & ramps; 2005 20'x96" Hallmark enclosed trailer w/drive up door; Hyster carrier crane; JLG lift 7-543, model 40H (fire damaged); 32' Ellsworth flatbed gooseneck trailer, tandem duals with dovetail; 24' end dump gooseneck trailer, triple axle with 9,000 lb. axles; 28' backhoe bucket; 29' backhoe bucket; 1984 Nuttall goose neck 20,000 lb trailer, 24' steel working deck; 10' metal siding brake w/Craftsman radial arm saw mounted on trailer; 2 semi trailer axles & 4 extra wide tires & rims; JD 20-20 tractor, diesel, PTO, 3 pt, canopy, new rubber, new paint (very nice); JD 870 4x4 compact tractor, diesel w/JD Model 80 loader, 3 pt, PTO, roll bar; Ford 8N tractor, good rubber, 3 pt, PTO; Erickson power lift; 36' Bil-Jax electric manlift mounted on trailer chassis, comes w/ new batteries and charger; 2003 Ponderosa 16' long x 6' wide 4 horse trailer, good shape;

**FORKLIFTS:** 2005 Ingersoll-Rand VR843C 8,000 lb 4x4x4 telescopic forklift, Cummins 4.5L, 43 ft 3 sec boom, canopy, hyd leveling; TCM forklift, MDL FG20N6, pneumatic, gas, 4000 lb capacity; White mobile lift, MDL-My60 pneumatic, 6000 lb capacity, gas; International 7000 forklift, MDL-7000, no forks, pneumatic, gas; Clark C500-40IP propane forklift, hard rubber, 189" lift, 4,000 lb capacity; Cat T40D propane forklift, hard rubber, 188" lift, 4,000 lb capacity; 1982 Case 5806D Rough Terrain Construction King forklift, 6,000 lb cap., diesel;

**CARS, PICKUPS, FARM EQUIPMENT, TRACTORS, BOATS, ATV'S:** New 2009 Nissan Versa, auto, a/c, ps, 4 door, full warranty; 1947 Frazer, 6 cyl, 3 speed, 10,000 actual miles; 2006 JD tractor w/JD 300X loader, 4x4, turf tires, weights, forks, canopy, approx 340 hrs; 2007 Artic Cat 250cc ATV, 87 miles; 2007 Artic Cat 250cc ATV, 115 miles; 2005 Maxtr dune buggy, 250cc, like new; 2003 Ford Escape, V-6, auto, sunroof, sunroof, 114,000 miles; 1993 Mazda B2600I show truck, air ride, power everything, polished motor, custom paint and body work; 2006 Dirmo Turista 300cc motor scooter w/400 actual miles; 1989 Dodge 1/2 ton pickup, 2 wheel drive; 1987 Chevy 1/2 ton pickup, 2 wheel drive; 1987 GMC 7000 straight truck, 5 speed trans, V8, 21' steel bed; Case International 8420 round baler; antique Farm All Super C tractor w/PTO; 1960 Chevy C-60 fuel truck, V8, 4 speed, approx. 1,500 fuel tank, used for gas; JD AMT600 5 wheel gator ATV; 8430 Case International round baler; New Holland model 278 small square baler; 3 pt sickle mower with new sickle bar; 5' 3 pt chisel; 3 pt PTO T.S.C. 27' boom sprayer; Rhino model SPHD, post hole digger w/12" auger; Landpride R.B. 1560 3 pt blade; 1999 Freightliner straight truck w/ enclosed box, Cummins diesel engine (doesn't require CDL); 2006 Terra Cat ATV w/rubber tracks, 34 hp diesel engine, hyd drive, cab w/heater, hyd snow blade w/power tilt, receiver hitch, approx. 60 hours; 1998 Chevy pickup 2500, 4x4 w/Winkel steel bed; 1995 Nissan XE pickup, V6, 4x4; 1982 Yamaha 750 motorcycle; T.S.C. 3 pt grass broadcast seeder; 24' Weeres pontoon boat with 75 hp Evinrude motor; 1998 Ski-Doo jet ski, 10 hrs on rebuilt motor w/trailer; 2000 Pontiac Grand Am; 1982 JD 2840 tractor w/JD 158 loader, 3 pt, PTO, 80 hp; Landpride rotor tiller model RTR1558;

**MOWERS & ETC:** Landpride RCR1660 5' rotary mower; Bolens 15hp riding mower\* Poulan Pro 17.5 hp riding mower; Craftsman 12.5 hp riding mower; Craftsman 17 hp riding mower; Grazer G1890K zero turn mower, 60" mowing deck, 18hp Kohler motor; Craftsman 5 hp snow blower; Jacobsen snow blower; Snapper snow blower;

Go to the website for more pictures of items to be sold

Any announcement made the day of sale takes precedence over any printed matter.

## CAR AUCTION

AUTO HOUSE TOWING

SATURDAY, SEPT. 19 — 10:00 A.M.

565 Westport Blvd. SALINA, KS

Over 200 cars, pickups, van & go cart

Go to [www.soldbywilson.com](http://www.soldbywilson.com) for more pictures and a complete list of cars.

All announcements take precedence on day of sale.

Wilson Realty & Auction Service

Lonnie Wilson, Broker/Owner/Auctioneer

P.O. Box 1305, Salina, Ks • 785-823-1177 or 826-7800

Website: [www.soldbywilson.com](http://www.soldbywilson.com) • E-Mail: [soldbywilson@cox.net](mailto:soldbywilson@cox.net)

## AUCTION

MONDAY, SEPTEMBER 21 — 10:30 AM

2100 McDowell Creek Road, 3 miles South of Manhattan or 9 miles North of I-70 on McDowell Creek Road.

MANHATTAN, KANSAS

7020 Allis Chalmers tractor, power shift, cab, 6800 hours with complete overhaul 800 hours ago, very good tractor. 1945 Oliver '70' tractor with new rubber. IH 'Cub' Lo-boy narrow tread tractor with belly mower. 1989 Dodge 4WD pick-up with snow blade. 12'X6'6" Road clipper tandem car/machinery trailer. 695 6-row John Deere planter with fertilizer boxes; 494 John Deere 30' row planter; John Deere offset disk with transport wheels; Krause 9-shank 3pt chisel; Kewanee 11' tandem disk; IH 4-70 14' wing disk; AC 1200 18' field cultivator with cylinder; MF 10' chisel with extensions & cylinder;

8X20 John Deere 8300 grain drill with cylinder & tract eradicator and double disk openers; 4-14 John Deere semi-mounted plow; 4-18 Case semi-mounted plow; New Idea side delivery rake; John Deere #5 sickle bar mower; New Idea 12-A manure spreader; Parker 100 bushel gravity wagon; 2 4-wheel trailer running gears; IH pick-up bed trailer; 3-section harrow; 8' pull type disk; 4-row 3pt Ford cultivator; AC 14' tandem disc; John Deere #34 forage cutter/blower-no head; 3pt sprayer; 3pt mist blower; 9HP Wisconsin engine; 38" pallet forks; 38" Snapper riding mower; hydraulic cylinders;

fuel tank & stand; New Idea corn picker (no wheels); used bridge plank; various light poles; cable; combination hay & grain sheep feeders; calf bunk; fibre glass tanks & cradle for sprayer; 5"X10' grain auger; 18' AC milo guards; 3-100# LP propane bottles; round bale feeder; 20 single disk openers for 8300 drill; channel iron; buzz saw frame; antique multi-pane windows; iron wheels; cross bed toolbox for small bed; pressure tank; welding & scrap iron; porch rail & post; plastic pipe; spring collector & tube; down spouts; tires; bolts; nuts; hardware; hay rack of farm miscellaneous.

SARGENT FARMS

GANNON REAL ESTATE AND AUCTIONS

VERN GANNON, AUCTIONEER

785-539-2316 • MANHATTAN, KANSAS • 785-770-0066

[www.gannonauctions.com](http://www.gannonauctions.com)





## Fair-goers can enter drawing for free state park cabin weekends, camping gear; mobile aquarium on display at Gate 9

The 2009 Kansas State Fair, Sept. 11-20, offers a wide variety of sights, sounds, food, music, and other entertainment for fair visitors. This year, visitors to the Kansas Department of Wildlife and Parks (KDWP) exhibit can sign up for a free weekend at a Kansas State Park cabin. In addition, representatives of the Kansas Wildscape Foundation will be selling raffle tickets for a camping package donated by the Coleman Company. The package will include a tent, lantern, cook stove, sleeping bags, cooler, and other items. Winners of the cabin weekends and camping

package will be drawn by Gov. Mark Parkinson on Thursday, Sept. 17. Other state park-related items will be raffled daily.

The KDWP exhibit, located in the Eisenhower Building, will give fair-goers a chance to see replicas of state record fish, the Operation Game Thief display, aquaria teeming with dozens of fish species, and live snakes. Also, on Sept. 11, 12, and 13, the Boating Education Program will be featured, including a jet ski simulator. During the weekdays, staff from KDWP education centers will have a variety of live animals on display, and on the final

weekend, law enforcement officers will have their canine partners on hand to meet the public.

More than 70 cabins are now available at Kansas state parks, offering park visitors comfortable, convenient accommodations. The cabins are built by inmates from Kansas Department of Corrections' facilities. One newly completed cabin will be on display at the Department of Corrections exhibit, located west of the Encampment Building at the north end of the fairgrounds near the intersection of 23rd Avenue and Ft. Leavenworth Boulevard.

In addition, KDWP will have its mobile aquarium set up next to Gate 9, on the southeast corner of the fairgrounds. The 40-foot long aquarium holds 3,200 gal-

lons and displays many Kansas sportfish and non-game fish, including largemouth bass, smallmouth bass, spotted bass, white bass, striped bass, hybrid striped bass (wiper), bluegill, green sunfish, longear sunfish, channel catfish, blue catfish, flathead catfish, buffalo, common carp, walleye, sauger, saugeye, redear sunfish, black crappie, white crappie, longnose gar, spotted gar, and freshwater drum.

Viewers have a special chance to see native live fish up close, and fisheries biologists be on hand to answer questions and demonstrate fishing techniques from the aquarium's casting platform.

For more information on the KDWP State Fair exhibit, phone (620) 672-5911.

## Kansas Cowboy Hall of Fame to induct five new members

Five legendary Kansas cowboys will be honored for their contributions to the western life as they are inducted into the Kansas Cowboy Hall of Fame in Dodge City.

The Kansas Cowboy Hall of Fame will honor these five men at a ceremony to be held on September 12, 2009, at 2 p.m., at Boot Hill Museum.

Each inductee represents a different area of the life of the cowboy: Working cowboy, Cowboy Historian, Cowboy Entertainer/Artist, Rodeo Cowboy and Rancher/Cattlemán.

The Kansas Cowboy Hall of Fame committee is happy to announce the 2009 inductees and their respective categories include: Bill Barnes, Elkhart, Working Cowboy; Harold Dawley, Dodge City, Cowboy Historian; H. Russell Moss, Coffeyville, Cowboy Entertainer/Artist; Wayne Dunafon, Westmoreland, Rodeo Cowboy; Duane Walker, Canton, Cattlemán/Rancher.

The seventh annual Kansas Cowboy Hall of Fame Induction ceremony will be held at 2 p.m. on Saturday, September 12, 2009, at the Boot Hill Museum complex in Dodge City. The Kansas Cowboy Hall of Fame is a project of Boot Hill Museum, Inc. and was developed to preserve and honor the life of the Kansas Cowboy. For more information on the Kansas Cowboy Hall of Fame please visit [www.boothill.org](http://www.boothill.org) or contact Boot Hill Museum at 620-227-8188 or [info@boothill.org](mailto:info@boothill.org).











## Nebraska firm makes corn pellets that burn like coal

OMAHA, Neb. (AP) — A Nebraska company has come up with a way to make pellets that burn like coal from all the leftover parts of a corn plant.

Next Step Biofuels' Russ Zeeck says these corn pellets could be a new form of renewable energy. They are made from the corn stalks, leaves and cobs left behind after harvest.

Plus, converting the corn plants into pellets makes them easier to ship.

Zeeck says coal-fired power plants can burn the corn pellets along with coal. Doing so might help reduce pollution, and the corn pellets would be considered a renewable source of energy.

 <b>'98 Dodge Dakota Club Cab</b> 4x2, V-6 "Sport", Auto, Only 60K	 <b>'02 Nissan Frontier</b> 4 cyl. automatic, good MPG, clean and well maintained!
 <b>'04 Chevy 1/2 Ton Ext. Cab 4x4 LT, Z71 pkg., leather, dual power seats, OnStar and more</b>	 <b>'04 Chevy 1/2 Ton Ext. Cab, 4x4 LS trim, custom wheels, new tires, clean and sharp!</b>
 <b>'95 Chevy 3/4 4x4 Ext. Cab 8' box, 350 V8 Auto, LOOKS NEAR NEW!</b>	 <b>'01 Chevy Tahoe LT 3rd seat, leather, 1 owner, very, very nice!</b>
 <b>'97 Dodge 1500 Club Cab 4x4 Nice, clean, great ranching truck</b>	 <b>'00 Jeep Wrangler Sahara V6, auto, AC, great looking &amp; running, don't wait!</b>
 <b>'06 Chrysler 300 Custom V6, power seat, CD stereo, low miles and clean!</b>	 <b>'08 Ford Mustang 28K, V6, auto, alloy wheels, sharp &amp; fun to drive.</b>

**PONY EXPRESS**  
Auto, Inc. ALL MAKES MARYSVILLE, KANSAS  
Formerly Pony SALES & SERVICE 800-524-8435  
Express Dodge [www.ponyexpressauto.com](http://www.ponyexpressauto.com) 785-562-5000  
**"Our Service Department Is Great"**

**CARNAHAN & ASSOCIATES REAL ESTATE**

**6 GREAT PROPERTIES WITH ACREAGE**

**18322B SW Vera Frntge Rd. Paxico, Kansas**  
Private ranch-style limestone house. Modern updates to 50's built classic. 3 BD/1 BA, office w/built-ins. Complete w/40 acres, barn & shop. Easy access to I-70. **\$289,000**

**15650 Stoneybrick Drive Wamego, Kansas**  
Spacious home in secluded setting. 3 BD/2 BA, 3 car garage. 35 acres, deer, turkey, privacy. Great room, master suite. **\$345,000**

**Purple Sage Road Wamego, Kansas**  
93 acres of pasture and CRP. Perfect building site, farm, fun. North on K99, 8 miles and 1/2 E. Call about details. **\$169,000**

**19555 Pauling Run Road Wamego, Kansas**  
Lovely country home on 10 acres. 3 BD/3 1/2 BA, lots of updates. Two large outbuildings. **\$259,000**  
70 additional acres available.

**25082 Oregon Trail Road St. Marys, Kansas**  
Beautiful Kansas River Valley views. Super 3 BD/2 BA almost new home. Full unfinished, walkout basement. 38x30 barn, ponds, 23A. **\$295,000**

**SW Pottawatomie County**  
80+ acres of farmland and grass near Manhattan. Possible development in future. Mt. Zion Rd. **\$483,240**

**CALL 785 456-9000**

**BROKER**  
Dave Carnahan 785-313-4546

**REALTORS**  
Donna Blume 785-456-9833  
Bob Langston 785-456-5651  
Tom Nelson 785-458-8328  
Kristy Beyer 785-456-3456

503 Lincoln • Wamego   
[www.CarnahanRealEstate.com](http://www.CarnahanRealEstate.com)

# ANTIQUE AUCTION

**SATURDAY, SEPTEMBER 12 — 9:30 AM**  
**I-70 and Valencia Rd., Exit 350 — TOPEKA, KANSAS**

**DIRECTIONS & GENERAL INFO:** From Topeka take I-70 West to Valencia Rd. Exit 35. Cross Valencia Rd. and stay on Access Rd. for 2 blocks to auction house. **WATCH FOR AUCTION SIGNS.** Parking available in the front lot of Carlson's I-70 Auction and on the West side of auction house. Please do not park in front of High Plains Gun Shop. Registration by bidding number. Must have picture ID if unknown to cashier. Payment day of sale by cash or good check. Not responsible for accidents or lost items. Sale held inside climate controlled facility with seating. Food service and restroom available on site. Preview Friday, Sept. 11th from 9:00 AM to 5:30 PM. Keep checking our website at [www.whitmoreauction.com](http://www.whitmoreauction.com) for updated detailed listing and pictures. **ABSOLUTE AUCTION WITH NO BUYER PREMIUM.**

**SLOT MACHINES, ARCADE GAMES & COIN DISPENSERS:** Mills 1931 5¢ "War Eagle"; Mills 5¢ 1945 "Black Cherry Bell"; 1948 Jennings 5¢ Standard Chief Mystery Payout Bell"; slot machine in working condition; Bally 1¢ Free Wheeler "Golden Award"; newer Del-sol token slot; Mr. Do's Castle arcade game; draw poker machine; Shipman "Spin All" 5¢ nut dispenser; Baby Jacks 1¢ gumball dispenser; metal stand with drop safe, holds 2 slot machines on top. **To start selling about Noon. NOTE: Pin ball machine and Donkey Kong machines have been pulled from sale.**

**SPORTING GOODS:** Wards Western Field 16 ga. pump; Stevens Favorite 22 LR single shot; Savage Mod. 24, 22/410 over-under; French bolt action rifle 7.5 with 16 boxes of ammo; Stevens Mod. 87c, 22LR semi auto; Western Arms dbl. 12 ga.; Geco 22 cal. bolt action, missing extractor; Western Fields 12 ga.; Baby hammerless 22 cal. revolver; 22 cal. Mod. EIG revolver; Rohn Senorita B 22 cal. revolver; Mauser Waffenfabrik 25 cal. pistol with clip; Jennings 22 cal. semi auto with clip and org. box; deer and antelope shoulder mounts; full mounted Bobcat; mounted antlers; deer, badger and steer hide rugs; 3 McGahey buffalo theme prints; nice child's saddle; Brunswick full size pool table with 3/4" slate top; pool table lights and accessories.

**ANTIQUE & PERIOD FURNITURE:** Oak curved glass china cabinet with crown, ball and claw feet; oak roll top desk; ornate walnut coffee table with marble top, cracked; pine medicine cabinet; oak commode with marble top and black splash; fancy iron brass coffee table with glass top; wardrobe with mirror door; rd. oak table with 1 leaf; set of 4 Bentwood chairs with cain seats; bamboo framed occasional stand with wicker doors; walnut sewing rocker; mahogany Drexal Serpentine front buffet; walnut entry stand with marble top; 2 Herman Miller pedestal tables; oak bookcase secretary; lighted curio cabinet; wicker wheel chair; oak sewing rocker with cane seat and back; Victorian walnut commode with marble top, cracked and front pulls; modern oak white clad ice box; fancy end table with music box; walnut gateleg table; pine library cart; twig stand; oak foot stool; 4 tier bamboo stand with glass inserts; mahogany hat rack; good 5 legged butcher block; modern oak lawyer bookcase; cedar chests; oak occasional table with drawer; walnut wall magazine rack with picture insert dated 1895; mahogany flat front curio cabinet; child's Wizard of Oz table and 4 chairs; mahogany game table with carved base, painted; twig stand; Rockefeller bookcase secretary with ball and claw feet; 2 parlor chairs; plant stand; 4 tier corner curio stand; Martha Washington sewing cabinet; Duncan Phyfe 2 tier stand; 3 shelf Duncan Phyfe stand with Lyre motif; black lacquer coffee table with floral design; child's rocker; rd. quarter sawn oak table with 5 large legs; walnut 2 tier corner lamp table; mahogany bussel chair; child's bamboo chair; child's oak rocker; Haywood Wakefield corner chair; table lamps; beautiful bridge lamp with fabric cranberry shade; natural gas brass bridge lamp, electrified.

**GLASSWARE:** Fenton glass in the cranberry; Mary Gregory Hurricane lamp; 9" Hobnail vase; heart rose bowl and vase; bride basket (with crack) and ornate silver carrier; Mary Gregory lamp with shade; Mary Gregory Hobnail basket; connoisseur vase; vases; other Fenton includes hen on nest, Burmese vase; vases in the Vaseline, Opalescent and more; 12" Queens Lace crystal vase; beautiful 12" cut glass, pitcher; rd. cut glass bowl; crystal and pattern glass; partial set Royal Doulton china; nice double handled Nippon vase and other Nippon pcs. Germany and Bavarian glass; 2 Limoges vases; pair cloisonne vases with jade trees; Depression Era glass in various patterns and colors; kitchen glassware; Hummel plates; nice hat pin holders and hat pins; Flow Blue plates; blue and white Ridgeway platter; covered butter dish and gravy boat; perfume bottles; Ironstone dishes; slag glass;

Carnival glass; Ruby Flash; Westmoreland; Wedgwood; Lenox and lots more.

**COLLECTIBLES:** Art work, Robert E. Ault Mixed Media work in acrylics; Andrew Jay Svedlaw "Hope"; Margaret Whittemore black on white; A.P. Buckley moss print of Amish children; 3 nice prints by McGahey of buffalo themes; selection of other nice pictures and prints; beautiful bridge lamp with cranberry cloth shade; brass natural gas bridge lamp, electrified; cast iron bulldog and ship door stops; brass "Willard" door stop; cast iron dachshund shoe scraper; Session mantle clock; great fancy mantle clock with German movement; Melody in Motion music boxes; Snow White and the 7 Dwarfs music boxes; stain glass windows; 1979-90's Hesston belt buckles; canes and walking sticks; Dept. 56 houses and ornaments; variety of beer signs and lights; linens and needle work; collection of aluminumware; kitchen collectibles; Pepsi and Dr. Pepper collectibles; **DOLLS:** AM "Queen Louise" 100; AM 390 DRGM 246/1 AFM 2436; AM RGM 240/1 24/86 and other porcelain and collectible dolls; Nice butter worker with crank; WWII military uniforms; postcards; model toys hook and ladder fire truck; other toys and games; 2 umbrellas with GF and Mother of Pearl inlay handles; Kachina dolls; advertising tins; Atwater Kent table radio; die cast vehicles; silver plate serving dishes; Hallmark Card collectibles; wood duck decoys; brass bird cage; Gilbert mantle clock; Budweiser mugs and steins; Lowell Davis and Emmett Kelly collectibles; selection of nice area rugs and runners; gold gilted mirror; set of Rogers custom flatware; advertising banks; salt and pepper sets; large brass Pagoda style heater; ship's bell; large wood adv. barrel; adv. poker chips; books including "The Complete Writings of John Burroughs" set; oversized leather bound book "Sir Walter Armstrong" and "Exhibitions of England" Mezzotint portraits 1750-1830; quality selection of rhinestone and other jewelry.

**Most of auction is from 3 estates offering an excellent selection of antique and collectible personal property. 2 rings may be running part of the sale.**

**AUCTIONEERS:** Elmer Whitmore, Gary Hallenbeck  
**WHITMORE AUCTION**  
785-478-2100 • 785-232-3150



# U.S. agriculture interests split over energy bill

OMAHA, Neb. (AP) \_ Legislation to confront climate change could be an economic godsend to farmers and ranchers. Or it could be an enormous financial burden. It depends on whom you ask, and not even farmers and ranchers agree on the matter.

Those who are against the bill say it would lead to skyrocketing fuel and fertilizer costs, cutting into farmers' and ranchers' already unpredictable profits. Those who support it contend any losses would be more than made up for through a provision that would allow companies to meet their pollution targets by investing in offset projects, such as farms that capture methane or plant trees.

The legislation would cap emissions from major industrial sources, including power plants, factories,

refineries and electricity and natural gas distributors. Emissions from agriculture would be excluded.

A U.S. Department of Agriculture report concluded that if the proposal passed, farmers and others in agriculture could see an initial 1 percent to 7.2 percent loss in income due to increased costs in energy and, therefore, fertilizer — which requires a great deal of energy to be produced. Those losses would be far outweighed by the tens of billions of dollars farmers are expected to rake in for projects to reduce greenhouse gases in years to come, the report said.

But Sen. Mike Johanns, R-Neb., said the report is incomplete and believes the USDA rushed the study to address senators' concerns after the House passed its bill in June. The Senate is expected to vote this fall.

"We still have a question about how is this going to impact livestock, corn, soybeans and wheat in our state," said Johanns, who was agriculture secretary from 2005-2007 under President George W. Bush. "This makes no sense to me whatsoever. Why would the leadership of the House ... put a bill out when they hadn't had analysis on the ag sector? That not only impacts farmers and ranchers, it impacts consumers."

However, the National Farmers Union backs the legislation, provided the USDA administer the agriculture offset program and that those already practicing carbon-reducing techniques be rewarded for their efforts.

"These guys that are screaming that it's going to drive costs through the roof ... all of the credible economic research that's been

done really disproves that," said National Farmers Union president Roger Johnson.

He also said that energy costs could soar even without the legislation and noted that global warming could wreak havoc on the food supply.

"All of the climate change research says we're going to see more flooding, we're going to see more droughts, we're going to see higher temperatures, we're going to see more pests, we're going to see more diseases," he said. "All of these things are going to require significant adaptation cost increases for agriculture."

Other farm groups share Johanns' view on the legislation, as do a number of farm-state lawmakers in Iowa, Kansas, Missouri and South Dakota. Leaders in Southern energy-producing

states, such as Virginia, West Virginia and Kentucky, also have voiced concern that their coal and natural gas industries will be hurt.

The American Farm Bureau Federation has denounced the legislation as an energy tax in disguise, saying energy costs alone could spike well beyond the 20 percent estimated by the federal government.

Sen. Pat Roberts, R-Kan., said the USDA report grossly underestimated the increases in natural gas and fertilizer costs likely to be sparked by the climate legislation.

"This bill puts a chokehold on the local economy," Roberts said. "Bottom line ... this bill is a wet dog that is not welcome in any farm or ranch house."

Don't tell that to Conde, S.D., cattle producer and grain farmer Doug Sombke,

who has been employing environmentally friendly techniques like no-till planting for more than a decade on his 2,500-acre operation.

"People are so afraid of this energy cost thing; that just amazes me," Sombke said. "In the last two years, we've still seen energy costs go up, and not just the 15 or 20 percent like they're predicting. We've seen it go up 200 percent."

"We survived that; we'll survive this small increase."

On the other side of the debate is Sallie Adkins, who owns a 15,000-acre ranch with her husband near Halsey in the Nebraska Sandhills.

"I just think the major concern in agriculture today is how we can keep our cost of production affordable to stay in business and still be competitive with other markets," she said.

## New technology can give producers hints at profitability

Producers make tough decisions every day that directly affect the profitability of their herd. Fall brings decisions about feeder calves and questions about retaining ownership. Kevin Good, senior analyst, Cattle-Fax, says cow-calf producers should strongly consider holding onto feeder calves this fall.

"In 2008, calf prices dropped in the second half of the year so a lot of producers retained ownership of their calves, and it paid for those producers to do that," he says. "When we consider that feeder-calf prices are likely to be depressed this fall; corn prices have come down from their 2008 record highs; and, historically, it pays to hold calves into the feeding phase — we are recommending that cow-calf producers take a hard look at retaining ownership of their 2009 calf crop."

Good adds that though all cow-calf producers stand to profit from retaining ownership, those who know more about their herd's health and genetics are a step ahead.

"Producers who know about the genetics and

health of their cattle are in better shape to be profitable when retaining ownership," he says. "It definitely is a benefit to have information about the cattle's potential to gain and perform for both yield and grade."

Kevin DeHaan, technical services director for Igenity,® says cow-calf producers can gain inside information about quality, yield grade and more this fall in time to make some important retained ownership decisions.

"The comprehensive Igenity profile includes DNA analyses for 15 economically important traits, several of which directly affect feeder-calf profitability," he says. "Producers can use this information to make more confident decisions about feeder calves to help ensure they are pointed in the most profitable direction based on their individual genetic merit."

Igenity offers analyses for average daily gain (ADG) and residual feed intake (RFI) as well as the most comprehensive list of carcass traits, including tenderness, marbling, quality grade, yield grade, fat

thickness and ribeye area. DeHaan says when producers combine this powerful information with the user-friendly software from Igenity, they can sort and manage feeder calves with more confidence.

"With the Igenity custom sort software, producers can choose the traits that are most important and sort calves based on their scores for those traits," he says. "In the case of feeder calves, producers may choose to focus on ADG, RFI, quality and yield grade. Then they can make decisions about calves based on where they fall within the group for these traits."

For example, producers may choose to retain ownership of the group of calves that genetically are the most likely to gain efficiently and succeed when they are marketed on a grid/formula basis. The producer may choose to market the next group of calves on a live basis because they are more likely to gain quickly but they don't have the genetic potential to grade Choice or better.

"With this powerful information in hand, produc-

ers can point calves in the direction that best suits each animal's genetic potential," DeHaan says. "There can be a significant amount of variation even within a group of calves from the same operation."

Research has shown there can be as much as \$370 per head difference in a group of cattle from the same genetic population.

"Using DNA technology to help sort feeder calves can help producers reduce some of this variability within a population, resulting in more profitable calves because they were marketed based on their individual genetic potential," DeHaan says.



**GSI**  
GRAIN BINS  
ALL SIZES AVAILABLE  
Hopper Bins Available  
FINANCING AVAILABLE  
Harder AG PRODUCTS  
West Highway 50  
PEABODY, KANSAS 66866  
Phone 620-983-2158  
www.grainbinsusa.com

## HERINGTON LIVESTOCK MARKET INC.

**Results from Wednesday, September 2.**

<b>FAT HOGS</b>	Herington, blk	1165@44.75
Lincolnvill, 5 mix	Hillsboro, blk	1475@44.50
Burdick, 13 mix	Wilsey, blk	1205@43.25
Burdick, 4 mix	Hope, grey	1215@43.00
Lebo, 4 mix	Woodbine, blk	1435@43.00
Lebo, 4 mix	Burdick, blk	1215@42.25
	Hillsboro, hol	1605@41.75
	Lost Springs, blk	1200@40.75
<b>Sows weighing 290-648 were selling \$15.00-\$26.00 per cwt.</b>	<b>HEIFERS</b>	
	Council Gr., 9 mix	534@102.75
	White City, 4 mix	555@96.00
<b>COWS</b>	Council Gr., 3 blk	635@92.50
Wilsey, bmf	Herington, 3 mix	608@90.50
Wilsey, blk	D'Hanes, TX, 16 m	592@90.00
Council Gr., blk	Herington, 61 mix	855@90.00
Marion, blk	Council Gr., 20 mix	761@89.35
Marion, blk	Lincolnvill, 14 mix	814@89.10
Burdick, blk	Herington, 156 blk	855@89.10
Woodbine, red	Wilsey, 6 mix	618@88.00
Wilsey, wf	Alta Vista, 4 mix	761@86.00
Hillsboro, char	Hope, 4 red	844@86.00
Marion, bmf	Woodbine, 13 mix	902@85.00
Herington, bmf	<b>STEERS</b>	
Lincolnvill, blk	Council Gr., 29 blk	544@113.50
Wilsey, wf	Marion, 6 blk	568@110.50
Burdick, red		

**Remember it's not what your cattle sell for by the pound, but the final price you get per head that counts. Consider time, shrink and expenses.**

KFRM AM 550, Every Wed., 8:00 a.m.

**Barn Phone 785-258-2205 \*Fax No. 785-258-3766**

**IF YOU HAVE LIVESTOCK FOR SALE OR APPRAISAL, CALL COLLECT.**

**Bob Kickhaefer – Home 785-466-2510 • Cell 785-258-4188**

Dave Bures - 402-766-3743 Marcia Mathias • 785-258-2205 Gene Schafer - 620-732-3670 • 620-381-1292 Cell

### ATTENTION CATTLE FEEDERS

Go to the Source for calves in northeast Kansas and southeast Nebraska

#### Riverside Cattle Company

All calves will be purchased in Missouri and Kansas, Loaded, and shipped the same day (partial loads available)

**Delivered Price:**

Heifers, 350-400 lbs.	\$102.00-\$106.00
400-600 lbs.	\$92.00-\$95.00
600-650 lbs.	\$88.00-\$91.00
Steers & Bulls: 350-450 lbs.	\$114.00-\$118.00
450-500 lbs.	\$104.00-\$110.00
500-550 lbs.	\$100.00-\$107.00

- Calves will be mixed color (black, red, char crosses) unless ordered otherwise
- All blacks upon request add \$5.00
- All prices includes freight
- Will buy back as yearling

Call for daily price quote

**For more information contact:**  
Jim Breeding, 785-562-7248, cell  
785-325-2243 barn, 785-562-2615 home  
"If you don't like 'em on delivery, you don't own 'em"

## Fredonia Livestock Auction, LLC

360 W. Madison • Fredonia, KS 66736  
Phone: 620-378-2212  
Don Haun, Owner, 620-485-4554  
Delbert Waggoner, Manager, 620-583-9467  
Tuesday, September 1, 2009 - Headcount - 1,997  
All markets remained mostly steady compared to last week. Buyer representation continued to be very strong.

<b>STEERS</b>		<b>HEIFERS</b>	
300-399 lbs.	\$91.50-\$127.00	300-399 lbs.	\$82.00-\$112.50
400-499 lbs.	\$90.00-\$112.00	400-499 lbs.	\$85.50-\$102.50
500-599 lbs.	\$81.50-\$106.00	500-599 lbs.	\$81.00-\$102.00
600-699 lbs.	\$75.00-\$108.00	600-699 lbs.	\$83.00-\$99.85
700-799 lbs.	\$76.50-\$103.35	700-799 lbs.	\$77.00-\$97.75
800-899 lbs.	\$78.00-\$94.10	800-899 lbs.	\$78.00-\$88.00
Pairs	\$675-\$1,100	Bred Cows	\$470-\$790
Butcher Cows	\$30.00-\$49.25	Butcher Bulls	\$51.00-\$58.25

**REPRESENTATIVE SALES**

<b>STEERS</b>		<b>HEIFERS</b>	
5 mix, Elk City	369@120.00	3 blk, McCune	372@102.25
17 mix, Fredonia	453@111.00	8 blk, Severy	482@101.00
38 mix, Fredonia	534@106.00	5 mix, McCune	503@95.50
27 mix, Severy	541@103.00	8 blk, Wichita	541@99.50
7 blk, Cherryvale	546@104.25	17 mix, Elk City	543@95.00
6 mix, McCune	597@94.00	28 blk, Severy	565@96.25
9 mix, Altoona	608@101.00	11 mix, McPherson	568@102.00
5 blk, Howard	617@105.25	7 blk, Buffalo	595@96.50
11 mix, McPherson	651@105.00	54 blk, Fall River	603@99.85
46 bmf, Longton	673@103.60	84 mix, Girard	626@97.25
10 mix, Coyville	690@100.25	13 mix, McPherson	671@95.50
65 blk, Longton	719@103.35	16 mix, Fall River	685@95.35
148 mix, Fall River	726@103.10	82 mix, Cherryvale	704@94.35
69 mix, Fall River	790@98.00	30 mix, Eureka	725@94.00
26 blk, Thayer	837@92.50	7 blk, Coyville	778@94.00
10 blk, Leon	845@94.10	15 mix, Cherryvale	822@86.75
43 blk, Toronto	919@92.50	7 blk, Longton	875@87.75

**Remember to join us for our special cow sale on September 15th**

100 head mixed cows - 3 years to short and solid  
15 head black cows - 4 to 6 years  
25 head black cow/calf pairs - 7 years to short and solid  
80 head mixed cows (some with calves) - 3 years to short and solid  
40 head black bred cows (some with calves) - 5 years to short and solid

**MORE CONSIGNMENTS ARE BEING MADE DAILY.**

Access our sale live on the internet at: [www.cattleusa.com](http://www.cattleusa.com)

**Fredonia Livestock Auction, LLC. . . .**  
**Your beef connection.**  
**Where top dollar and customer satisfaction meet.**







# CLASSIFIEDS

## CLASSIFIED AD DEADLINE IS NOON SATURDAY

Although complete name, address and phone number need not appear in your ad, we must have this information for our records.

Name: \_\_\_\_\_ Phone #: \_\_\_\_\_

Address: \_\_\_\_\_ City: \_\_\_\_\_ State: \_\_\_\_\_ Zip: \_\_\_\_\_

### WRITE YOUR AD HERE

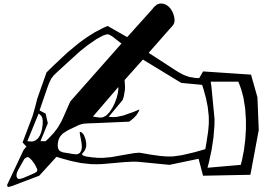

## RATES AND DISCOUNTS

### FIGURE YOUR COST HERE:

RATE: 50¢ a word.

Number of words: \_\_\_\_\_ @ 50¢ each

Cost for one week: \_\_\_\_\_

Multiply one-week cost times number of weeks you want ad to run.

Run ad \_\_\_\_\_ consecutive weeks.

Category: \_\_\_\_\_

Cost for \_\_\_\_\_ weeks: \_\_\_\_\_

DISCOUNTS: (with cash or credit card orders only)  
deduct 10% if ad runs 2 or 3 weeks;  
deduct 25% if ad runs 4 weeks.

Less discounts: \_\_\_\_\_

TOTAL: \$ \_\_\_\_\_

PAY WITH (PLEASE CIRCLE ONE):

CHECK    MASTERCARD    VISA    DISCOVER

Card No. \_\_\_\_\_ Exp. Date \_\_\_\_\_

V-Code \_\_\_\_\_ (required) last  
3 digits (see sample: 567) located  
on the back of your credit card on  
the signature panel.

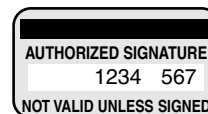

Signature: \_\_\_\_\_

## CLASSIFICATIONS

CATTLE	GOAT
SWINE	SHEEP
HORSES	POULTRY
FERTILIZER	TRAILERS
FEED & SEED	MACHINERY
AUTOMOTIVE	EMPLOYMENT
REAL ESTATE	ANTIQUES
SERVICES	PASTURE
IRRIGATION	
LIVESTOCK OTHER	
LIVESTOCK EQUIPMENT	
BUILDINGS-BUILDING MATERIALS	
BINS - DRYERS - VACS	
MOBILE HOMES	
PETS	
HARVESTING	
SPRAY EQUIPMENT	
BUSINESS OPPORTUNITIES	
WELDING	
WANTED	
MISCELLANEOUS	

## REMINDERS

- Please notify us of any errors at once. We cannot be responsible beyond the first insertion.
- NO REFUNDS!
- BY PHONE: Ads not accompanied by payment have \$1.00 billing charge added, and discounts are not available.



## Four Ways To Place Your Ad

CALL: 877-537-3816 TOLL-FREE OR 785-539-7558

MAIL TO: AG PRESS, Box 1009, Manhattan, Kansas 66505

FAX: 785-539-2679

ONLINE: [www.grassandgrain.com](http://www.grassandgrain.com)



### CATTLE

SHADES OF Red and White Show calf Sale, Nov. 8th. Short-horns, Herefords, Charolais. [www.kanzacattle.com](http://www.kanzacattle.com). 785-313-6565.

HORNED HEREFORD bull coming 4 year old, stay at home bull. 785-238-3226.

### CHAMBERS HEREFORDS

Coming 2-year-old and yearling bulls for sale by CL 1 Domino 206M, CJH Harland 408 and our 9126/Purebold herdsire, MLR L1 Gold Domino 409.

Also a few select bred heifers for sale. BW, WW, YW & Ultrasound data available.

Bruce Chambers, DVM  
785-765-3597

### RED ANGUS GELBVIEH BULLS

Full Brothers  
Volume Discounts  
Large frame, low birth weight, fertility tested  
• Guaranteed & Delivered •  
Add meat, muscle, growth.  
Heifers also available.

MIKE and BOB FEIGHT  
CLYDE, KANSAS  
785-243-4973  
785-614-1368  
785-446-3729

### POLLED HEREFORD BULLS

Calving Ease  
\* Performance

20 Years Performance Testing

FLORY POLLED  
HEREFORDS  
785-865-3444

TRADE PUREBRED BWF bull weaner for registered P.Herford heifer. 785-273-1925.

### CATTLE



Olsburg, Kansas  
Registered-Performance  
Tested Angus



Available Private Treaty  
An Excellent  
Set of Spring Born  
Heifer Calves

Watch For The First  
Good Farms  
Angus Choice Bull Sale

MARK YOUR CALENDAR  
Friday, March 12, 2010  
More Details To Come

CRAIG & AMY GOOD  
785-468-3613  
[goodfarms@twinvalley.net](mailto:goodfarms@twinvalley.net)  
Layton McKinney  
785-468-3602



9 ANGUS BULLS  
For Sale by Private Treaty

Featured Sires: Emblazon,  
Ambush & New Design.

Performance Tested; Fertility  
Tested; Fully Guaranteed;  
Free Delivery in KS & NE.

\$2,250-\$4,500  
Volume Discounts

[www.WolfCreekAngus.com](http://www.WolfCreekAngus.com)  
LURAY, KANSAS  
785-698-2225

CATTLEMEN'S LIVESTOCK  
Service- "all work done by  
cattlemen for cattlemen." Fence  
building and repair and livestock  
care, barn-building, corral build-  
ing. References provided. 785-  
214-9532.

### CATTLE



SUNNYSIDE HEREFORDS  
FOR SALE

Top Selection of  
Yearling Bulls

Young Cows w/Calves

Heifers  
Also Available

Margaret Sheriff  
Alta Vista, KS  
785-499-5353

[sheriff.margaret@gmail.com](mailto:sheriff.margaret@gmail.com)

### Polled Hereford

Put the X factor back in your  
Angus Cows.

26 Purebred heifers bred LBW  
Angus to calve Feb. & March.  
4 - 18 mo. old bulls with bal-  
anced EPDs. Calving ease a  
priority and good disposition a  
must. Weights and ultrasound  
data available. Show steers,  
heifers and bull calves also  
available.



Home of the Round Barn

Dave Stump  
Blue Rapids, KS  
(785) 363-7410  
(785) 556-0124

Visit us at  
[SpringhillHerefords.com](http://SpringhillHerefords.com)  
A Gold TPR Breeder

15 BLACK & BWF heifers 2  
calves on ground \$850/head; 15  
red & Charolais heifers with 3  
calves on ground \$850/ head;  
25 young Charolais & red spring-  
er cows \$1050/ head. 620-596-  
2813.

2 YR OLD Jersey bull. 785-  
293-9904, leave message.

### CATTLE



-P- -P-  
PADGETT RANCH  
REGISTERED RED  
ANGUS BULLS

Quality, Calving Ease Bulls

AI sires:

Ribeye, Lancer F442  
Conquest, Make Mimi  
Private Treaty

Call Pauline at 785-257-3516  
Email: [predangus@tetelco.net](mailto:predangus@tetelco.net)  
1841 Trail Rd.  
Chapman, KS 67431

20 ANGUS Fall bred cows, 3 to  
6 yr old, start calving Sept. 1.  
Oleen Brothers. 785-482-3398.  
785-466-1422.

25 FANCY Black and Black  
Baldy heifers calving now. Red  
Angus sired calves. 785-427-  
3155. 785-427-7573.

### Black ANGUS BULLS



- Priced for the Commercial  
Cattleman
- Yearlings & 2 yr. olds with  
calving ease & growth
- Excellent Selection with Vol-  
ume Discounts
- Free Feed with care & deliv-  
ery
- Performance Data Available

Huninghake Angus

FRANKFORT, KS  
Leo Huninghake  
785-292-4537  
Cell: 785-556-2648



For all your printing  
needs talk to Marlin at  
785-539-7558  
• Catalogs • Sale Flyers • Magazines  
• Calendars • Brochures • Books

### CATTLE

### HEREFORD BULLS



Good bulls with balanced  
EPD's, practical development,  
good disposition & eye appeal.

Oleen Cattle Co.  
Falun, KS

GLENN CHUCK  
785-668-2368 785-668-2454

### MICHAELIS SHOW CATTLE

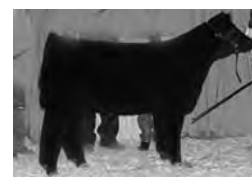

Show Steers & Heifers  
Available Private Treaty  
Produced over 12 grand  
or reserves during 2009!

Sired by Heatwave,  
Sunseeker, Alias, Ali, Paddy  
O'Malley and more.

Contact:  
Ryan Michaelis  
785-456-4677

Bull & Female Sale  
SAT., MARCH 13  
2010



MILL BRAE  
RANCH

Mark Nikkel, Managing Partner  
Maple Hill, Kansas

785-256-4327  
[millbraeranch.com](http://millbraeranch.com)

### CATTLE

GRAHAM SCHOOL  
Graham School for livestock  
men and women. We special-  
ize in teaching pregnancy  
check, artificial insemination,  
herd health, calf delivery and  
many other subjects.

DATES FOR 2009  
SEPTEMBER 14-18  
OCTOBER 12-16  
NOVEMBER 9-13  
DECEMBER 14-18



For more information,  
call or write:  
Dept. GG, Graham School  
641 West Hwy. 31  
Garnett, KS 66032  
785-448-3119  
[www.grahamschool.com](http://www.grahamschool.com)



FALL BRED  
ANGUS & CHAROLAIS  
COWS & HEIFERS  
913-884-8463  
913-669-7632

### BLACK ANGUS POLLED HEREFORD BULLS

Full Brothers  
Volume Discounts  
Large frame, low birth weight,  
fertility tested  
• Guaranteed & Delivered •  
Add meat, muscle, growth.  
Heifers also available.

MIKE and BOB FEIGHT  
CLYDE, KANSAS

785-614-1368  
785-243-4973  
785-446-3729



GRASS & GRAIN DIRECTORY

**PASTURE CLEARING**  
*Invasive Tree & Brush Removal*  
**Contact Russ Moore**  
**785-286-4094**  
**REASONABLE RATES!**  
**Topeka, Kansas**

 **D. ROCHE FENCING INC.**  
  
QUALITY BUILT FENCES  
DON ROCHE  
**785-292-4271**  
FRANKFORT, KS

Custom Manure  
Hauling & Spreading  
*Big to Small Jobs!*  
**Chore-Boyz Services**  
**913-636-1099**

**YOUR AD  
COULD BE HERE!**  
**785-539-7558**

**HALDEMAN  
WELL DRILLING &  
PUMP SERVICE**  
**785-539-9295**  
**MANHATTAN, KS**

 **BC & SONS**  
**Pasture Clearing  
& Skid Steer Work**  
New S 300 Bobcat-Insured  
**Call Bob: 785-731-6439**

 **HEATMOR**  
Stainless Steel  
Outdoor  
Furnace  
*Sales & Service By*  
**Maka'ni Acres, Inc.**  
Bill & Jan Neilson  
Leonardville, Kansas  
PHONES:  
**Cell: 785-293-2046**  
**Home: 785-293-5723**

AUCTIONEERS

 **purple wave auction**  
  
**BUY & SELL**  
  
Ag & Commercial  
Real Estate  
Farm & Construction  
Equipment  
Government Surplus  
Vehicles  
**1.866.608.9283**  
**purplewave.com**

  
**BILL RAINE, Auctioneer**  
**RAINE AUCTION SERVICE**  
Topeka, Kansas  
*Real Estate - Farm - Household - Antiques*  
**785-256-4439**  
**www.raineauction.com**  
**PEARL REAL ESTATE**  
St. Marys, KS  
**785-437-6007**

**VATHAUER AUCTION SERVICE**  
*Household-Antiques-Farm-Real Estate*  
**"Competitive Rates\*Superior Service"**  
Jim Vathauer Stuart Hedrick  
CLAY CENTER, KS CLAY CENTER, KS  
**785-630-0849 785-632-1903**  
**785-777-2037**

  
**GANNON REAL ESTATE  
& AUCTIONS**  
**VERN GANNON, CAI**  
**Broker/Auctioneer**  
Manhattan, Kansas 66502  
**785-539-2316**  
**785-537-9003**  
**www.gannonauctions.com**  
*The Experienced Sound In Selling*

  
**Kansas**  
Auctioneers Association  
  
**To locate a member auctioneer  
or an auction near you,  
www.kansasauctioneers.com  
or contact us toll-free at  
1-866-917-7780**

CATTLE

  
**WOODEN CROSS  
CATTLE CO.**  
  
557 190th RD  
HILLSBORO, KS 67063  
  
We will be offering nearly 100  
eighteen-month-old Charolais  
bulls for sale this October.  
Selling aged bulls in the fall  
has always been our program  
and not the result of spring  
holdbacks.  
  
Wooden Cross bulls are .  
.Run Rough to be Tough  
  
Please contact us for a  
complete listing of all the bulls.  
**Wooden Cross. . .the cattle  
business. . .Cattle Company**  
  
**CONTACT**  
**Merle Schlehuber**  
**620-381-1712**  
Email:  
**woodencross@fhrd.net**  
**www.woodencrosscattleco.com**

**GRASS&GRAIN**  
Place your Classified Ad  
  
ONLINE at:  
**grassandgrain.com**

SWINE

Boars  
**Duroc & Chester**  
Duroc & Hamp Cross  
*Serviceable Age*  
*On Farm Test Information*  
**Open Gilts**  
**DUROC & CHESTER**  
**YORK-CHESTER CROSS**  
**SLEICHTER**  
**DUROC FARM**  
ABILENE, KS  
**785-263-1898 785-263-1908**

**SPF SWINE  
SEED STOCK**  
• Boars- Duroc, DurocPie-  
train, York, Landrace,  
HampxLandrace  
• Whiteline gilts in volume.  
• PRRs negative, high health.

  
**Roth Farms**  
Green, KS.  
**785-944-3329**  
**785-632-7155**  
**785-632-1951 - Ron Roth Cell**  
**Herdsmen, Matt Sullivan cell**

**CLASSIFIEDS — THEY WORK FOR YOU**

SWINE

  
**HARMS**  
**TOP QUALITY HAMP BOARS**  
Available Year Around  
**GALEN & ROBERTA HARMS**  
Whitewater, KS 316-799-2382

**SWINE  
EQUIPMENT**  
Buildings — Ventilation  
Flooring — Feeders  
Waterers — Heaters  
Crates — Nursery Equip.  
**K & N**  
**Swine Systems**  
RICK HENRY  
785-336-2130  
SENECA, KANSAS

HORSES

**BUYER FOR all types of  
horses. 785-765-3639.**

**\*HORSE SALE\***  
**Every Monday Night**  
**6:30 p.m. with Tack**  
*Buyers for all type horses!*  
*All consignors welcome.*

  
**Campbell's Sale Barn**  
Located 7-1/2 miles West of  
Bonner Springs on 32 Hwy.  
**913-723-3661 913-724-1403**

**BOARDING HORSES. 785-  
494-2229.**

**3 MINIATURE horn colts. 620-  
947-3310. 620-947-1743.**

**6 AND 7 year old Hafflinger**  
mares, matched well, both are  
open. 785-524-3419. 785-658-  
5608.

**BUCHMAN HORSE SALE**  
**Saturday, Oct. 10 • 1 P.M.**  
**Alta Vista, Kansas**  
25 Riding Horses  
35 Weanlings  
*Free Picture Catalog*  
**785-499-6894**  
**bb\_ranch@hotmail.com**

**MALE DONKEY, 29" tall, \$125.**  
785- 449-2829.

**MID-KANSAS  
HORSE SALE**  
**All Breeds**  
**South Hutchinson**  
**Sale Barn,**  
**Saturday, Sept. 12**  
**Tack starts at 10:00 a.m.**  
**Riding Horses sell at**  
**1:00 p.m. sharp!**

Loose horses sell immediately  
following. Accepting all classes  
of horses. We have buyers  
from several states for all  
types. 1st 50 head of select  
riding horses 100% sound. To  
protect our buyers we offer a  
Soundness Guarantee. Horses  
accepted through sale date.  
8% commission/\$20 PO fee.  
For early numbers or informa-  
tion contact: Randy Smith  
620-663-7658, 620-200-7971  
cell; or sale barn 620-662-  
3371. Horse Sale 2nd  
Saturday every other month.

**HORSE SALE**  
**SATURDAY**  
**SEPTEMBER 19**  
**Fairbury**  
**Livestock Co.**  
Tack Sells at 12:30 PM  
Horses Sell at 1:30 PM  
For Information or to consign:  
Contact:  
**402-729-3341 - BARN**  
**LARRY JUNKER**  
**402-729-2393 - HOME**

SHEEP

**HAMPSHIRE, SHROPSHIRE**  
and Crossbred Ram Lambs,  
ready for heavy service. Ebert  
Sheep Farm, 785-458-9174.

**25 POLY Pay Cross ewe**  
lambs. 785-348-5769.

**BRED DORPER Ewes for sale.**  
Salina, KS 785-827-1722 or  
785-643-3201.

POULTRY

**CHICKENS for sale. 785-456-  
5480.**

**Poultry and Small  
Animal Auction**  
Fairgrounds, Clay Center, KS  
**Sept. 19, 2009**  
Other dates  
Oct. 24, 2009  
Check in begins at **7:00 a.m.**  
Auction begins at **12:00 p.m.**  
Gate fee: \$1.00 per person

**Consigned for September:**  
Cement lawn benches,  
yard ornaments  
2 year old Sorrel filly -  
Breeding Stock Paint  
**SALES CASH ONLY**  
**15% commission**  
Birds must be blood tested -  
on site testing (.50/bird)  
Cages sell with animals  
No boxes except for chicks  
**For information or  
to consign:**  
**785-410-0054 or**  
**785-485-2845**

LIVESTOCK OTHER

**TWO MINIATURE Jennys born**  
in 2009, they will be registered,  
\$500 each. Call for additional in-  
formation: 785-258-0163. Lo-  
cated in White City, Kansas.

LIVESTOCK EQUIPMENT

  
**Luco Mfg. Co.**  
**Pre-season discounts now**  
**in effect on Taskmaster**  
**range cube and**  
**grain dispensers.**  
  
Full two year warranty on  
electric or hydraulic motor  
drive. Chain drive, several  
sizes available.  
  
Hydraulic Chutes • Working  
Circles • Cake Feeders  
• Continuous Fencing  
• Panels & Gates  
  
**See us at www.lucoinc.com**  
**or call toll free**  
**1-888-816-6707**  
Box 385  
Strong City, Kansas 66869

**4 STAINLESS Steel Smidley**  
Hog finishing feeders. 785-617-  
0043.

**HOLD 'EM Fence Company-**  
barbed wire, welded continuous  
fence, pipe, custom tubs, gates,  
alleyways. Cell 785-313-4552,  
home 785-499-5454.

FEED & SEED

**BROME SEED for sale. \$1/ lb.**  
785-577-5656.

CRP MIXES

Quotes for Winter  
and Spring planting  
*Free Shipping*  
**Feyh Farm Co., Alma, KS**  
**866-765-3415**  
**785-765-4681 Fax**

**SEVERAL SMALL square**  
bales of alfalfa, brome, and prai-  
rie hay; Call Greg 785-857-  
3943.

**FOR SALE: Excellent Prairie**  
hay 3x3x8. 785-210-5617.

CERTIFIED  
WHEAT

CHAMP BLEND  
ART - FULLER  
JAGGER - HAWKIN  
WINTERHAWK  
SANTA FE - POSTROCK  
**A100 ALFALFA  
SEED**  
QUALITY - LONGEVITY  
TONNAGE  
  
**OSBORNE, KANSAS**  
**800-231-2959**  
**SINCE 1920**

**REGISTERED KARL 92 seed**  
wheat, Certified Fuller 2137,  
Overley. 785-293-5614, 785-  
485-2319.

**SMALL SQUARE bales wire**  
tied brome, \$3.50, prairie \$3.  
Can load semi. Eskridge. 785-  
449-2153.

FEED & SEED

**CERTIFIED SEED wheat Fuller,**  
Overly. Louis and Earl Wetta.  
Andale, KS. 316-640-8313. 316-  
641-9410.

**2009 BROME seed, state**  
tested, bagged, 92.7% purity,  
90% germination .80 LB. 785-  
238-8466, 785-761-7900.

**2009 PRAIRIE hay, 617 -1111.**  
Can deliver Alma/ Paxico/  
Wamego. 785-456-9252.

**CERTIFIED FULLER, Overley,**  
Bill Garrison. 785-427-7613.

**CERTIFIED SEED Wheat**  
Fuller, Overley and 2145 in bulk.  
Dan Cook, evenings. 785-366-  
7164.

**250 PRAIRIE Hay round bales**  
for sale. 785-845-4300.

**CERTIFIED: POST ROCK, TAM**  
III, ART, 2145, Jagger, fuller,  
overley, Larned, blends. See-  
man Farms. 620-285-5288. 620-  
285-3471.

**\$15 WHEAT Straw bales. \$10**  
dry bedding grass, \$2.50 small  
straw bales, 785-636-5478.

Cattle & Hog Feed

**WHEAT MIDDLEINGS**  
Pelletized, crude protein not  
less than 14.5%. Call for pric-  
ing.

**WESTERN STAR MILL**  
Division of ADM - Salina, KS  
1-800-649-1541 (Kansas)

**BIG ROUND bales of dry prai-  
rie hay 5' bales, will load. 785-  
478-4707.**

**2009 ALFALFA round bales**  
for sale. Salina area. 785-826-  
6806.

**30 PRIME prairie hay round**  
bales, net wrapped, fine grass.  
620-382-5402.

Patriot Seed  
Tender Wagons  
In Stock Now



**Solomon Rapids**  
**Seed, Inc.**  
Beloit, KS  
**800-705-4416**

**REGISTERED AND certified**  
Fuller, Overley, Certified 2137.  
Duane Johnson. 785-227-2519.

**TRITICALE SEED, excellent**  
quality. Call Brock Baker 1-800-  
344-2144.

**2009 ALFALFA, 1000 lb round**  
bales, put up dry, \$100 per ton.  
Council Grove area. Call 785-  
479-6056.

**2009 PRAIRIE Hay for sale.**  
\$45/ ton. Excellent quality. Call  
785-249-5133 or 785-584-6660.

**2009 PRAIRIE HAY, small**  
squares and wire tied. \$2.75/  
bale. Call 785-654-3556 or 785-  
224-1178.

**3X3 SQUARES of brome cut**  
early horse quality, \$100/ ton;  
3x3 squares brome baled dry,  
good quality, \$70/ ton; Net  
wrapped bales brome, \$60/ ton;  
Net wrapped bales straw, \$50/  
ton. 785-336-3173.

AUTOMOTIVE

**88 FORD F250 4x4, lockout**  
hubs, 5 speed. 620-382-5402.

**Heavy Trucks Of All Kinds**  
**Semi Trailers Of All Types**  
Livestock - Flats - Drops  
Hoppers - Dumps - Tankers  
Storage Containers  
  
**AUTHORIZED DEALER FOR:**  
NEVILLE - DOONAN - DAKOTA  
- MERRITT - MAURER -  
KALYN SIEBERT - LANDOLL  
**chuckhenry.com**  
COMPLETE WEB LISTING  
PHOTOS - SPECS - PRICING  
**I-70 at Solomon, KS**



AUTOMOTIVE

**Taylor Chevrolet Co., LLC**  
**Cash and Clunker**  
**Sale**  
**Bring in your cash and your**  
**clunker and we'll trade**

**CERTIFIED USED VEHICLES**  
2008 Chevrolet "New Style"  
Malibu, LTZ, 3.6 V-6, heated  
leather, nice .....\$22,900  
2008 Chevrolet Impala 1LT  
Sedan, 3.5 V-6, auto, bench  
seat, silver .....\$15,900  
2007 Chevrolet Impala 3LT,  
3.9 V-6, auto, leather, local  
trade, very nice .....\$14,900  
2007 Chevrolet HHR 2LT, 4  
cyl., auto, sunroof, chrome  
pkg., nice, 30 MPG ...\$14,900  
2004 GMC 1500 SL reg. cab  
2WD, 5.3 V-8, auto, 39,000  
miles, local trade .....\$11,900

**USED CARS**  
2007 Chevrolet Cobalt LT 4 dr.  
sedan, 4 cyl., auto, alum.  
wheels, spoiler .....\$11,900  
2003 Buick LeSabre Custom,  
3800 V-6, auto, 84,000 miles,  
local trade .....\$8,900  
1999 Buick LeSabre Custom,  
3800 V-6, auto, 84,000 miles,  
local trade .....\$9,900  
1997 Buick LeSabre, 3800  
V-6, auto, reliable high mile-  
age car .....\$2,500  
1992 Chevrolet Lumina Se-  
dan, 3.1 V-6, cold air, local  
trade, 82,000 miles .....\$1,900  
**USED TRUCKS, SUV'S,**  
**VANS**

2006 Chevrolet C-4500 reg.  
cab, Duramax, Allison, very  
low miles .....\$29,900  
2002 GMC C-3500 crew cab  
SLE 2WD, 8100 V-8, local  
one-owner trade .....\$14,900  
2002 Dodge Grand Caravan  
EX, 3.8 V-6, auto, power lift  
gate, good tires .....\$4,900  
1999 Chevrolet Suburban LS  
4WD, 350 V-8, auto, new  
tires, local trade .....\$4,900

**Taylor**  
**Chevrolet Co.**  
26 N. 4th St.  
Seneca, KS 66538  
**785-336-2242**  
**Let us put you in a new**  
**Chevrolet!**  
**Call Toll Free**  
**866-338-5498**  
**www.taylorchevroletco.com**

COURTNEY'S  
USED TRUCKS

2006 Chev.. C3500 4x4 auto,  
6.0 gas, utility bed, 9 ft with  
duals .....\$14,950  
2006 Ford F250 XL, 4x4 .....  
.....\$12,600  
2004 GMC K3500 SLE, 4x4,  
crew cab, auto Duramax die-  
sel, duals, flatbed .....\$16,950  
2004 Dodge 3500 4x4, dually  
Cummins diesel, 6 sp. ....  
.....\$13,950  
2003 Ford F350 4x4, 6 sp. 6.0  
powerstroke diesel, Butler  
spear bed .....\$14,950  
2002 F250 crew cab SD Lar-  
iat, auto, 4x4, powerstroke  
diesel .....\$16,750  
2000 F-450 XLT, diesel, duals,  
16 ft. flatbed, 128K ...\$13,500  
1999 Ford F350 4x4, SD, auto,  
power stroke diesel, flatbed..  
.....\$12,950  
1999 Dodge Ram 2500 4x4,  
V10, 5 sp. ....\$8,750  
1997 Ford F-350 4x4, 5 sp.  
powerstroke diesel, duals,  
DewEze bale bed .....\$9,750  
1995 F-450, 460, 5 sp., 12' all  
steel bed w/electric hoist, du-  
als .....\$7,750  
1992 Ford F250 4x4, 7.3 die-  
sel w/HB 200 Hydrabed .....  
.....\$7,750

**Authorized**  
**Vermeer Dealer**  
**DEALER FOR HYDRA BED**  
**BALE HANDLERS &**  
**Renegade Grill Guards**  
6 miles Northeast of  
McLouth, KS  
on Highway 92  
**913-796-6198**

**FOR SALE: 1992 Ford L 9000**  
single axle tractor N14 Cum-  
mins, 9 speed. Phone: 785-456-  
5093.

**TWO INTERNATIONAL grain**  
trucks with hoists. PH: 785-640-  
6343.

**HYDRA-BED 200 on 1978**  
Chevrolet 3/4 ton 4x4, 350 with  
manual, both truck and bed very  
good condition. Truck had one  
owner and has been restored.  
785-883-4880.



## AUTOMOTIVE

**FOR SALVAGE: MACK, KW** cab- over semis, both run; MACK, camel- back suspension, 2-3 almost new, 10/22 tires; MACK, 350 Cummins; KW, 903 Cummins, both 13 speed transmissions. \$1500 each. \$2500 for both. 785-337-2984.

## BUXMAN MOTORS

PONTIAC-BUICK-GMC  
www.buxman.com

## In Now

2009 GMC Sierra reg. cab, 4WD, 1/2 ton work truck  
2009 GMC Canyon 4WD, crew cab  
2006 GMC Envoy SLE, 4WD  
2006 Jeep Liberty Renegade  
2005 Chevy Silverado 3/4 ton ext. cab, 4WD Duramax diesel, Allison auto trans.  
2005 GMC Sierra SLT, 4WD, crew cab, loaded  
2004 GMC Envoy, 4WD, SLE  
2004 Mercury Grand Marquis, 23,782 miles  
1999 Mercury Mountaineer  
1998 GMC Yukon SLE, 2WD  
1986 GMC Caballero, 121K

800-794-3707

1200 Washington Road  
NEWTON, KANSAS



Several New Kodiak  
70 Series  
Cab-Chassis In Stock  
Gas and Diesel

2007 Chevy Corvette Z06 ..... \$5,250  
2007 Chevy Uplander. \$13,975  
2006 Chevy Equinox. \$15,500  
2005 Ford King Ranch 1/2 ton crew, 4WD ..... \$18,550  
2004 Chevy Tahoe LT, 4WD... \$16,500  
2001 Chevy Kodiak C60..... \$6,500  
2001 GMC 7500 Cat, Allison... \$23,950  
1985 Chevy Orange Crush..... \$24,500  
1977 GMC 2 ton C60, 5 speed, 2 speed, PS... \$4,000  
1977 Ford F750 cab, chassis, Allison auto trans. .... \$3,995  
1974 Ford 2 ton 16' steel grain box and hoist..... \$5,450

## MELTON MOTOR CO.

OUR 66TH YEAR  
IN BELLEVILLE, KS  
785-527-2201

Open Saturdays 8 a.m.-5 p.m.

## K&amp;S TRUCK SALES, INC.

620-727-4900 • 620-465-2347  
HAVEN, KANSAS

4x4 IHC's, 6x6's - Auto, Feed Trucks, Mixers, Crew Cabs, Service Trucks, Service Beds  
Misc. Farm Equipment  
www.kstrucksalesinc.com

**2001 FREIGHTLINER Classic** XL, 525E Red Head PRE- Emmissions Cummins, 18 speed, 84" HiRise, Teal/ Chameleon, one owner, 65,558 miles, mint condition, all options, \$49,000 obo. jes8827@aol.com or 785-862-1609

**1983 FORD 3/4 Ton, 4WD, 460,** 4 spd; 1997 Chevy 1 ton, single wheel diesel, with 5 spd. 620-344-5735.

## DAYCAB TRACTORS

'03 FrtlNr. Columbia tandem, 12.7 430 hp. Detroit, 10 speed air ride, jake, 230K actual miles  
'03 IH 9200 tandem, 12.7 430 hp. Detroit, 10 speed, air ride, 376K actual miles  
'03 FrtlNr. Columbia tandem, 14.0 435 hp. Cummins, 10 speed, jake, air ride, 256K actual miles

## CHASSIS

'04 IH 4400 tandem w/24' flat-bed, DT 530 285 hp., 10 speed, 14 & 40K axles, air ride, 169k actual miles  
'03 Freightliner FL80 tandem, 3126 250 hp. Cat 9 speed, spring ride, 129K actual miles.

## Heald Truck Sales

704 NE Hwy. 24  
TOPEKA, KANSAS 66608  
785-235-5604  
PRICES & PHOTOS @  
www.healdtrucksales.com  
Fax: 785-235-0912

**1996 KW T600, 12.7 Detroit, 13** speed, many new parts, \$12,900. 785-640-3855.

## AUTOMOTIVE

**1961 CHEVY grain truck 283** engine, 16' bed and hoist, \$800. 785-736-2272.

2009 Jeep Wrangler  
2008 Toyota Tacoma  
2008 Jeep Patriot  
2007 Dodge quad cab  
2006 Chevy Uplander  
2006 Dodge reg. cab  
2006 Hyundai Santa Fe  
2005 Chrysler Town & Country  
2004 Chevy Colorado 4x4  
2003 Ford Explorer  
2003 Mazda ext. cab  
2001 Dodge Dakota crew  
2001 Kodiak cab & chassis  
2000 Cadillac Escalade  
1998 Toyota Land Cruiser

## B. C. Motors

902 E. Trapp  
Herington, KS 67449  
785-258-2818



## Used 4x4 Mini Trucks

Great for farm or hunting uses!

Call Us Toll Free  
866-870-9253

**FOR SALE: 16' steel bed and** hoist, \$3500. Evenings, 785-382-6246.



'09 Ford Explorer EL 4x4 XLT, V-8, auto, loaded, 26,000K  
'07 Ford F-150 super crew XLT 4x4, V-8, auto, lded, 27K  
'06 GMC 1500 crew cab 4x2 SLT, V-8, auto, leather, loaded, 76,000K  
'05 Ford F-150 super crew 4x2 XLT, 5.4 V-8, auto, loaded, topper, 64,000K  
'04 Dodge Dakota quad cab SLT 4x4, 4.7 V-8, auto, loaded, 52,000K  
'03 Ford Explorer EB 4x4, V-8, auto, leather, sunroof, loaded, 86,000K  
'01 Dodge 1500 SLT reg. cab 4x4 short bed, V-8, auto, 61K

Ask For Kris Hanschu  
khanschu@  
midwaymotors.com  
620-755-2824

## REAL ESTATE

## Flint Hills Ranch

• **4,080 AC. Chase Co., KS**  
34" rainfall, all native grass, good fences, good pens, excellent condition, 2 creeks.  
• **1,625 AC Ranch**  
6 mi. west of Topeka, frontage on I-70, all native grass, springs.

**DOUG WILDIN & ASSOCIATES**  
**RANCH BROKERS**  
620-662-0411  
wildinranchbrokers.com

**40 ACRE local ranch for sale.** See at ksdreamranch.com.

**240 M/L acres of Great Hunting/Pasture ground** with cross fencing, a nice size pond, yr. round running spring, hay meadow & heavily wooded draws for plenty of wildlife. Adjacent to this property is a nice size 4 bdrm, 1.5 bath **farmhouse/hunting lodge** with CA/CH, new septic system and several outbuildings. This prime place, located approx. 30 miles North of Manhattan, KS is ideal for the avid hunter or rancher.

**Country Home w/Acreage** - Well kept 3 br, 3 ba handicap accessible ranch style home w/full bsmt, 42 x 60 Morton building, corral, fishing pond, & pasture on 26 acres. North of Manhattan, KS.

**Tammy Parker Realty**  
785-363-2010  
Cell: 785-562-6688  
www.tparkerrealty.com

**FARMHOUSE for rent,** Meriden, 3BR, 1BA, stove. 785-273-1925.



## REAL ESTATE

## Land...Land...Land...

• 150 acres south of Paxico. Nice all pasture farm with good fences and water. Nice two-bedroom/two- bath home. Barns and cattle corrals. L0900380.  
• Attractive country acreage on Highway 24 between Manhattan and Wamego. Really nice ranch home with three bedrooms/two Baths. Several buildings for horses. All on 9.7 acres. L0900427.  
• 155 acres, Olsburg. All pasture tract with ponds, barn, and cattle corrals. Excellent location for new home.  
• 240 acres north of Council Grove on Highway 177. All in native grass with ponds and older fences. Possession available.  
• 2,585-acre ranch northwest of Olsburg. Beautiful rolling native grass ranch with good water and fencing. Large ranch home with all of the extras. Offers excellent deer and turkey hunting. L0700149.

Call today for information on any of these listings or for a "no cost-no obligation" review of your land!

Chris Sankey, Agent  
(620) 343-0456  
sankeys6nranch@yahoo.com  
Council Grove, Kansas



## FOR RENT OAKHILL ESTATES

**LUXURY**  
**1 & 2 BDRM APTS.**  
Private Balconies and Patios  
Woodburning Fireplace  
Ceiling Fans  
Gas Heat/AC  
Exclusive area in Wamego  
1-888-537-9064

## HOMES, TILLABLE &amp; GRASS ACREAGE Labor Day Auction

Home w/4 lots, near school in Minneapolis.  
3,360 sq. ft. home and improvements on 40 ac. SW of Glasco.  
80 ac w/68 tillable, West of Delphos.  
40 ac grass SW of Delphos.  
65 ac tillable and wooded creek near Jct. #24/81  
520 ac grass SW of Delphos  
167 ac grass SW of Miltonvale  
Call  
**Bid-N-Buy Realty**  
785-523-4434

## LAND FOR SALE

**Ranch for Sale,** located in Barber County, KS.  
**3021 acre ranch for sale.** 16 ponds, and several springs, nice improvements and has excellent fences.

CALL FOR A PRIVATE SHOWING  
**MICHAEL BECKERMAN**  
316-722-9393  
Realty Executives of Wichita

## RILEY CO.

Boarding/training stable. 15 stall barn, 17 turn out pens, 150x200 fenced arena, 30x70 hay barn. Lovely, large 4 br. 3 bath ranch home. 20 fenced acres, very close to Manhattan, KS .....\$649,000

Call Dolly Anderson, Broker for more information or to preview 785-532-8801

**G&A REAL ESTATE**  
Manhattan, Kansas



subscribe online at:  
grassandgrain.com

## REAL ESTATE

Real Estate Auction  
Wheaton, KS  
Sunday, Sept. 27  
2:00 p.m.

Auction and property located in the NE corner of Wheaton, KS. This property includes 3 large, adjoining lots, which will be offered separately. One lot has a well kept, older 2 bedroom home with detached garage. The other lots currently have a mobile home on each one. These lots lay well and have a great deal of potential.

For more info. or viewing, please call 785-889-4775 or 785-556-3971, e-mail [acline@bluevalley.net](mailto:acline@bluevalley.net) or check website at: [www.mcclivestock.com/clinerealty](http://www.mcclivestock.com/clinerealty)

SELLER:  
SHERRY GRAF

Auction conducted by:  
**Cline Realty & Auction,**  
John E. Cline,  
Broker-Auctioneer  
Annette Cline, Assoc. Broker  
785-556-3971 cell  
Onaga, KS  
785-889-4775 office

## Land for Sale !

**160 Acres** Crp/Trees M/L In east central Cloud County Kansas

**80 Acres** Pasture M/L in Northern Riley County Kansas.

**160 Acres** Pasture M/L for Sale in Northern Riley County.

**2.4 Acres** M/L with Home in Northern Riley County Kansas.

**160 Acres** Pasture M/L in Southern Wabaunsee County.

**160 Acres** pasture/cropland M/L with All Brick Home in Butler County.

**80 Acres** Pasture M/L with Home in Wabaunsee County.

**80 Acres** cropland / trees M/L with 3 bdr home in Dickinson County near Hope Kansas.

**320 Acres** Pasture M/L With home In Morris County

**80 Acres** M/L cropland / Trees with Ranch Style home in Morris County.

**620 acres** Pasture M/L in Morris County.

**472 Acres** Pasture/Cropland M/L in Osage County

**640 Acres** Pasture / Cropland M/L for sale in Clay County

**80 Acres** CRP / Pasture M/L in Washington County

**160 Acres** Crp / Pasture M/L in Washington County

**160 Acres** Crp / Pasture M/L in Marshall County

## The Realty Associates

For additional details or to make an offer call one of the guys!

**Mark Uhlik**  
Agent/Auctioneer  
Washington  
785-325-2740

**Dan Uhlik**  
Agent  
Marysville  
785-268-1239

**John Rhine**  
Broker  
Belleville  
785-527-2983

**Heath Rhine**  
Agent  
Belleville  
785-527-2527

For additional details log onto our website  
**www.KsLandCo.com**



For financial strength, competitive rates and terms as flexible as the way you operate, count on Frontier Farm Credit.

Baldwin, KS 866-268-2900  
Emporia, KS 800-320-8391  
Hiawatha, KS 800-699-3521  
Manhattan, KS 800-874-2474  
Marysville, KS 800-475-2371  
Parsons, KS 800-741-2990  
[www.frontierfarmcredit.com](http://www.frontierfarmcredit.com)

LET THE CLASSIFIEDS  
WORK FOR YOU  
PLACE YOUR AD TODAY  
GRASS & GRAIN 785-539-7558

## REAL ESTATE

## FARM &amp; RANCH

**Salina Co.** - 75 Acres m/l. 54 Acres in CRP and 21 in Pasture.  
**Ottawa Co.** - 22 Acres m/l Gently Rolling Hills.  
**Saline Co.** - 8 Acres m/l Rural Water Hook-Ups.

Chris Rost • 785-493-2476  
[crost@cbsalina.com](mailto:crost@cbsalina.com)



**Antrim-Piper**  
**Wenger Realtors®**  
631 E Crawford Salina, KS  
[www.cbsalina.com](http://www.cbsalina.com)  
1-800-276-3641

© 2008 Coldwell Banker Real Estate LLC. All Rights Reserved.  
Coldwell Banker® is a registered trademark. Licensed to Coldwell Banker Real Estate LLC. An Equal Opportunity Company. Equal Housing Opportunity.

## TRAILERS

**1997 32' hopper, \$15,000;**  
1978 39' Cornhusker, \$7,500;  
1996 42' Timpette, \$19,500; 2000 Volvo Midroof Detroit, \$13,500;  
1997 10x62 Mayrath swingway, \$5,000. 785-562-6633. 785-337-2378.

**6x16 ENCLOSED Trailer**  
\$1500; 2 horse excellent condition walk through trailer \$1650. 785-263-2952.

Hedke Ag Co.  
Pro-Trak TRAILMANN

NEW  
**FLATBEDS AND STOCKS**  
**READY TO GO!**  
**3 1/2" Pipe, 9' & 8' Lengths**  
Perfect for fencing  
**411 East Main**  
**Waterville, KS 66548**  
**877-505-2777 • 785-363-2777**

## TITAN

**NEW STOCK & HORSE TRAILERS**  
**FLATBEDS**  
**BH UTILITY & SKID LOADERS**  
**NEW TITAN (ALUMINUM) CARGO TRAILERS**  
**NEW WILSON ALUMINUM STOCK TRAILERS**  
**OK CORRAL 24'**

**Montana Silversmiths Jewelry & Statues**  
**We Install Brake Controllers**

**USED TRAILERS**  
'80 7x20 show, good shape .... \$1,800  
'00 Titan 20x4 flatbed ..\$4,500  
'04 20' Titan GN Renegade 4 horse trailer, Reduced.....\$10,500  
'04 Winnebago 31' mini RV, 2 slides.....\$30,000  
'02 Titan 28' GN stock, 8k axles .....\$6,500  
'88 20' Travelong, not rusted .. \$3,000

We now sell:  
Dustacator & Bull Master Feeders

Call Us for  
**Drop'N'Lock GN Hitch**  
**Dealer Nearest You**

## Blue Valley Trailers

225 South East St.  
Waterville, Kansas 66548  
**785-363-2224**  
**1-866-368-4826**

## CIRCLE D

**LIVESTOCK & HORSE TRAILERS**  
**FLATBED TRAILERS**  
• 1-800-526-0939 •  
[www.circle-dtrailers.com](http://www.circle-dtrailers.com)

**20' GN trailer, Otter front** mount blade 66 series mountings. 402-245-5472.

## TRAVALONG TRAILERS

New & Used Trailers on Hand  
Aluminum stock 20' & 24'  
Skid steer and cargo trailers  
Dolmar chain saws

**VISSER RADIATOR SERVICE**  
Herington, KS  
785-258-2800

**2000 TIMPTE Super hopper** spread axle aluminum wheels 46' \$17,500 obo. 620-724-2646.

## GRASS &amp; GRAIN

## TRAILERS

## Trailers 4 U

Frankfort, KS  
785-292-4166  
[trailers4u.com](http://trailers4u.com)



Your Local Dealer for:  
**Travalong Trailers, Bradford Built Flatbeds, Landoll, Hillsboro, Club Car, and DAE WOO**

## TRUCKS

'05 Kenworth W900 Daycab  
550 Cat 18 spd., 385K ..... \$59,000

**CALL FOR PRICES ON NEW HYDRA BEDS**

## GRAIN TRAILERS

38' Travelong grain trailers starting at \$23,995 FET included

## USED STOCK TRAILERS

1983 Hillsboro Alum., 20' ..... \$4,495  
2005 Travelong Alum., 24' ..... \$10,500  
2002 Travelong Alum., 24' ..... \$9,995  
2004 18 ft. Fastline car trailer .. \$1,500  
2007 PJ 18 ft. plus 2 ft. skid steer trailer .....\$2,500  
2006 25 ft. flatbed .....\$4,450

## HAY TRAILER BLOWOUT

36' self Dumping Inline Bale Trailers .....\$3,895

**Bradford Built Steel Pickup Flatbeds**

Starting at.....\$1,870

**We now install pickup Beds and Trailer AC Units. Call For Prices.**

**Grain Trailers**  
**For lease by the month**

**Buy Next to the Factory and save hundreds of Dollars**

## ROCKING "M" TRAILER SALES

430 S. Colorado  
Waterville, KS 66548  
**Office: 1-866-261-2526**  
**or 785-562-6614**

## MACHINERY

**JD 7700 combine, 20 ft. hydro,** \$6,500; JD 535 baler, \$7,700. 785-577-5656.

**930 CASE Tractor, diesel; R** JD tractor; Michigan 110-11B scraper. 620-344-5735.

**JD 3800 Silage chopper 2 row** narrow header with pickup head. 785-499-6461.

**JD 6600 combine, \$1,500;** JD 443 cornhead, \$2,500. 785-458-8413.



THE LEADER IN THE FIELD  
650/85R38 Rad, DT 23 Class 7 .....\$1,683  
18.4-34 FST TF & RD, 8 pr .....\$524  
540/65R30 FST Rad 9000 Class 7 .....\$826

DON'S TIRE  
TF 866-888-7838

Abilene, KS

**SALVAGING COMBINES**  
N5, N7, L, L2, M, F, G, C, CII, All, A&E, K Gleaner. 6620, 7720, 8820, 7700, 6600, 4400, 3300, 105, 95, 55, JD. 915, 1480, 1460, 1420, 815 IHC. 860, 760, 750, 510, 410, 300 Massey. Several black and orange Gleaner cornheads.

## Jack Boyle

Vermillion  
785-382-6848 785-564-0511

**59-IHC Gas tractor with F-11** Farm hand loader has FH adapter to 3 point with wide front \$4,250 also like new LandPride 3596 blade \$975. 785-263-5638.

## PLANTER SALVAGE

IH 400-500-800-900-950 Cyclo  
JD 494-1280, 7000, plate and plateless

## Koelzer Repair

Onaga, KS 785-857-3257



MACHINERY

**GLEANER PARTS FOR SALE**

M - L3 - N6 - R62 - 72 new and used salvaged parts. Re-maned hydros, radiators, alternators, sprockets and shafts. New belts, Hillside raddles, cylinder bars, elevator chains, etc. At reduced prices. Also various size headers.

**LOREN BLAZEK**  
Belleville, KS.  
785-729-3495, Shop  
785-527-7130, Residence  
785-556-8952 Mobile

**JD 1210 grain cart, \$2500.**  
785-771-3803.

**62 GLEANER Combine** rear wheel assist, very good shape. 785-366-6232.

**1998 NH 973 flex head 25',** \$7,000; 1983 NH TR85, 3208 Cat engine, \$5,000. 620-342-8069.

Case & IH  
Tractor Salvage

Case 300's thru 2096  
IH 460's thru 5488

Over 1000 Tractors on shelf  
New & Rebuilt parts for all brands of tractors & combines

Want to buy  
Case & IH salvage tractors

**Elmer's Repair**  
CENTRALIA, KS  
785-857-3248  
www.elmersrepair.com

**6" HUTCHINSON vertical** unloading auger, needs repair, \$750 obo. 785-979-2411.

**MUST SELL Flexicoil pull** sprayer 1500 gallon tank 90' booms, \$19,900. Mike Houser. Home: 785-479-2253. Cell: 785-280-0973.

OHLDE TRACTOR REPAIR

Daewoo irrigation engines

- XRT 1500 gas, 4x4
- '09 XRT 950, 4x4.....\$7,599
- '08 XRT 1550 SE, 4x4.....\$9,200
- 2010 XRT 1550 dsl, 4x4.....\$11,499
- '08 XRT 850, 4x2.....\$5,200

**USED UTILITY**

- Parting out JD 5020

**OHLDE TRACTOR REPAIR**  
892 Quivira Road  
Linn, KS 66953  
**785-348-5766**  
**800-546-5457**

**JD 455 drill 30' w/ fertilizer** and marker and electric hydraulic control, \$25,000. 785-488-7785.

**1987 JD 7720 Titan II combine** 3,408 hrs, long unloading auger, \$9,500. 785-547-5109 or 785-547-5108.

Maize Repair Parts  
for Deere Forage  
Harvesters  
Big Square Balers  
*Best Price  
and Quality*  
MAIZE  
CORPORATION

888-722-8710

**1975 CHEVY C-65 Tandem** Truck with new 366 engine, 20 ft bed, tarp, \$8,500; Westfield drill fill auger \$750. 785-523-4422.

**28' FARMHAND hydraulic big** bale trailer. 30' Donahue Implement trailer. 785-489-2200.

**FOR SALE: Farmhand 8 bale** fork; Farm hay trailer, 20 ft, metal bed. 785-762-2785.

**MF 860 with 22' head, \$7500;** also 16' flex head and 6 row corn head. 785-747-6912. 785-747-6571.

HUTCHINSON 62X10 Swing-way auger good. Wakefield. 785-761-4554.

**JD 920 Flex, one owner,** shedded, nice. 913-961-0252.

SUNFLOWER  
HARVEST EQUIPMENT  
& SNOW BLOWERS for Sale  
Call  
LUCKE MANUFACTURING

1-800-735-5848  
1-800-735-5838  
www.luckemanufacturing.com  
E-Mail: stuluck@ndak.net  
Minot, ND

MACHINERY

**SHUCK IMPLEMENT**

**WE NOW HANDLE KRAUSE TILLAGE EQUIPMENT**

2006 MF 1540 w/loader, 4WD, 97 hrs.....Just In

2003 MF 471, 4WD, 650 hrs., reduced

1993 White 6125, 2WD, power shift .....Just In

1998 NH 575 wire tie baler, extremely clean .....\$6,900

Hoelscher accumulator, 2 yrs. old, excellent cond.....\$8,900

2003 Hesston 1345 disc mower, swivel hitch ..\$17,000

2005 Challenger RB56 baler with new wrap.....\$25,000

White 226, 24' field cultivator .. \$2,500

New Landoll 26' disc ..In Stock

2005 Versatile 2210 MFD, 1250 hrs. ....\$105,000

2003 Hesston 956A round baler, mesh wrap, low use.....\$25,900

ASV PT60, Rental .....\$34,900

Hesston 1340 Mo Co w/swivel hitch.....\$14,000

Woods rotary cutters in stock

EZ Trail header trailers in stock

1 set of 900/60 R32 combine tires on Agco rims.....\$7,900

1994 MF 8570 combine, recond. with 25' flexhead.....\$55,000

1997 Hesston 1360 15' disc mower cond.....\$13,900

Woods B320 20 ft. batwing .....\$6,500

New Sitrex 10 wheel rake in stock.....\$3,900

White 2-105, recond., new paint, overhaul, Reduced, .....Call

1980 White 2-155, Cummins engine, good cond.....Reduced, Call

NH 276 wire tie baler, good cond., hyd. density ....\$2,900

**Lawrence, KS**  
**785-843-8093**  
**800-654-5191**  
**Fax: 785-843-1014**

**1975 WHITE 2-105 tractor,** very clean, 444 hrs since complete overhaul in 1996. Cab, new front tires, rear 50%, new interior. Lawrence, KS. 785-893-2095.

**JD 643 Cornhead shedded** good condition. \$5,500. 785-388-2418.

MACHINERY

**FOR SALE OR TRADE**

6x30 MF 63 cornhead...\$1,000

5' 3 pt. shredder.....\$450

1650 Oliver.....\$3,850

Gehl silage wagon.....\$950

Gravity Wagons, 200-500 bushel

**Cooter's**  
**785-562-2027**  
Day or evening  
Blue Rapids, KS

— USED IMPLEMENT —

Agco RT 150 w/loader

Gleaner 800 flex 20'

Gehl 4840 skid loader

Gehl 5620 skid loader

Case IH 8460

Oliver 1650 w/loader

Hesston 1340 MoCo

Hesston 4344, 14 wheel rake

 **AGCO ALLIS WHITE EQUIP. GLEANER HESSTON MF & GEHL DIXON**

**Kuhlman Impl.**  
LINN, KANSAS  
**785-348-5547 Days**

**JD 8350 20X8 grain drill** with dry fertilizer, very good disk and scrapers, excellent condition with custom tarp. 785-223-1046.

**JD 922 flex head, very good.** 785-388-2418.

OUR 58th YEAR  
NEW TRACTORS

2009 JD 8330

2009 JD 7230

2009 JD 7830

2009 JD 7330

**USED TRACTORS**

2008 JD 9230

2006 JD 7820 MFWD

2001 JD 5520 FWD w/JD 541 SL loader

1996 JD 7800 MFWD

**COMBINES**

2007 JD 620F

2003 JD 693

1997 JD 920

**NEW EQUIPMENT SPECIALS**

2009 JD 2510S, 12 row

JD 741 SL

JD 741 NSL

'09 Cimarron header trailers

**HAY EQUIPMENT**

2009 JD 568

2005 JD 567

2009 JD 946 MoCo

New big bale forks

2007 JD 568

1994 JD 535 w/wrap

**USED EQUIPMENT**

2006 JD 1770 NT 16 RN

2004 JD 1770 NT 16 RN

2004 JD 1590 drill

1998 JD 1560 drill

2002 JD 1760, 12RN

**SOLID — STABLE STILL JD**



**TODD TRACTOR COMPANY INC**  
785-336-2138 Days  
785-548-5855 Nights  
Visit Us At  
jddealer.deere.com/toddtractor  
Seneca, Kansas

Gleaner Combines

JD 4010 w/dual ldr.....\$10,500

'89 R 830 cornhead.....Call

525 flex head.....Call

LM 830, CH fits R62.....\$3,500

'95 R62.....\$47,500

**COME IN & MAKE AN OFFER ON WHATEVER YOU NEED**

**GRAVITY WAGONS**

EZ Trail gravity wagons, 230 to 400 bushel

EZ Trail grain carts, 490 & 700 bushel

**New Kent Field Cultivators**

**81 Farm Eq. Service**  
McPherson, KS.620-241-3100  
**1-800-357-3101**

**HYDRAULIC DRIVE chaff** spreader, used less than 100 acres, \$850 OBO. 785-741-2747.

**R-50 RWA 18' flew engine** overhaul, 150 hours, large floatation tires, cold AC. 785-214-0797.

**JD TRACTOR 4640, excellent** shape, 8,200 hours, 18.4x42 tires, \$18,500. Mike Houser. Home: 785-479-2253. Cell: 785-280-0973.

**1976 IH 966 with 3500 hours** Bushhog loader model 2846 quick attach, IH tandem hitch 5100 drill 7x21 spacing. 785-448-3513.

MACHINERY

05 JD 7420 MFWD w/741 ldr... ..\$62,500

04 IH 1020, 30' flex.....\$14,500

98 JD 925 Flex.....\$12,550

98 JD 893 HDP Contour .....\$21,250

JD 693 Cornheads start @ .....\$13,750

JD 4430 Open Station...\$7,250

JD 4020, 5300 hrs. & ldr. ....\$11,000

C/IH 710 Ldr Magnum mts. ....\$2,950

JD 534 Dozer Blade.....\$1,300

Krause 5260 20' no till drill .....\$6,750

JD 8760 Bareback .....\$36,500

C/IH 8590 4x4 Baler recond.....\$16,750

Brillion XL X Fold 32' Packer....\$11,750

JD 158 Ldr 20-50 Mts ..\$4,200

Bale King 3010 Bale Processor .....\$8,850

Brent 874 900 bu Grain Cart.....\$21,750

JD 3600 11btm Flex Plow.....\$8,500

NH 185 Spreader.....\$6,700

Laval 300 Mixer Wagon \$6,750

JD 843 Corn head.....\$9,750

Corn heads for sale or rent

**Rottinghaus Equipment**  
**785-353-2525 or**  
**620-338-6388**

Used Combine Parts

Gleaner A, E, C, C II, G, F, F2, M, K, L, L2, N6

NH TR 70

IH 715, 815; MF 550, 510

JD 4400 & 6600

Various headers & tires

**DON McLAUGHLIN**  
Vermillion, KS  
**785-382-6394**  
**Cell: 785-799-7753**

**JD 3800 CHOPPER, low** acreage, cab controls, 2R30 head, \$1,400; Omaha Standard 16' bed, 52" steel sides, rollover tarp, hoist, \$2,750; Knapheid 131/2', 40" steel sides, hoist, \$1,000; Used truck tires, wheels; Salvage chopper parts. Roeder Implement, Seneca, KS. 785-336-6103.

NEW EQUIPMENT

Westfield truck augers

Bush Hog mowers 5'-15'

Vermeer BP8000 bale processor

Vermeer carted rakes

Vermeer 605 Super M Balers

Vermeer twin rakes

**USED TRACTORS**

Oliver 1650 diesel

IH 656 hydro w/loader

White 2-105

White 170 FWA

**USED ROUND BALERS**

Gehl 1500 rd. baler

JD 510 rd. baler

Hesston 5580

Hesston 560A

Vermeer 605 Super J

Vermeer 605L w/net

Vermeer 605XL

Vermeer 605M, 2 to choose

Vermeer 605K

NH BR 780A

**USED MISCELLANEOUS**

White 7300 combine, 15'

Gravity box on gooseneck trailer

Westfield truck auger

Sitrex 16 wheel rake, hi cap.

White 5100, 6 row planter

Westendorf TA46 w/grapple and JD and magnum mounts

Westendorf WI 42 loader

Farmhand F228 loader

JD 700 hyd. rake

Used Stihl chain saws



**G & R IMPL. CO.**  
WESTENDORF-BUSH HOG  
STIHL  
**620-732-3245**  
or 620-732-2275  
DURHAM, KANSAS

**CASE IH 2388 Combine** field tracker, chopper, auto header, RWA 2 spd, Y&M monitor, chaff spreader, specialty rotor, 2560 hours, shedded & extra nice. 785-479-0274.

**SELL ON BIGIRON.COM.** No buyers premium. Lori: 785-313-6565. 1-800-WE-SELL8. Stock Auction Co.

**SALVAGING OUT 4020 JD** 1100 hours on motor, all parts for sale. 785-478-4707.

MACHINERY

New Holland 855 round baler . . . . . \$2,995

Several new Hydrabeds in stock

New Tonutti rotary rake\$5,095

New Tonutti 12 wheel V rake .. . . . \$8,995

NH 664 twine & net .....\$8,495

1974 Ford 250 4x4 w/Hydrabed.....\$4,500

New Case-IH 30' pickup reel .. . . . \$5,395

**WINCHELL'S, INC.**  
Phillipsburg, KS 785-543-2118



USED TRACTORS

Ford TW35 w/ldr.

Case IH 7130, 2WD

Case IH MXM155, 2WD

Case IH 7110, 2WD

Case IH 5240 MFD w/ldr.

Case-IH MX210 MFD

Case-IH MXM120 MFD

Case 430, 4WD

Zetor 3320, 2WD w/loader

C-IH MXM190, MFD

**USED COMBINES**

Case IH 2388 RWA

Case-IH 1688 RWA

Case-IH 1660 RWA

AC R50 RWA

1-800-530-5428

**Thomas Impl. Inc.**  
**Jct. 59 & 96 Hiways**  
**Altamont, Kansas**  
**Fax: 620-784-5622**



**NEW HOLLAND TR-85** combine, hydro trans., cat engine, 2200 hrs, shedded, sharp; New Holland 972, 20 ' flex head; New Holland 1400 Combine w/ 6 cyl. Ford engine, and 13' flex head; Gleaner F II diesel, hydro; Gleaner F-315 flex head 15'; Gleaner F 6 row 30" corn head; Gleaner L II corn plus hydro 2400 sep. hrs, 3300 engine hrs; Gleaner G V-8 gas with or without 6 R-30 corn head; Several Gleaner E's and F's, selling for parts or as is. Call Jim at 785-456-4045 or Ryan at 785-456-2041.

**20' NH 973 Flex header 8"x56'** grain auger. 785-770-2203.

NEW TRACTORS  
JD 2305 compact tractor  
JD 3320 compact tractor  
NEW COMBINES  
JD 9770  
NEW MISC.  
New combine header trailers  
New K.D. loaders  
JD Special Edition Silver Gator XUV  
10' & 12' pull type levelers  
Danuser hyd. post hole diggers  
NEW TILLAGE  
Landoll 29' disk  
Sunflower 29' disk  
Sunflower 36' disk  
WE HAVE NEW LANDPRIDE 6' & 7' ROTARY MOWERS  
SPECIAL PRICES  
NEW HAY EQUIPMENT  
H&S rakes, 12-16 wheels  
USED TILLAGE  
Sunflower 1434, 21'  
Sunflower 1435 35'  
30' rotary harrow  
JD 45', 980 FC  
JD 712, 17 shank mulch tiller  
Sunflower 35' & 38' disk  
Landoll 30' finisholl, like new  
USED HAY & FORAGE EQUIPMENT  
JD 457  
JD 566 w/surface wrap  
JD 567 w/surface wrap  
JD 214 WS  
JD 566 rd. baler  
2 - JD 530 rd. baler  
JD 435 rd. baler  
JD 2280 wind rower  
1996 NH 664 round baler  
USED DRILLS & PLANTERS  
JD 435, 35' drill  
JD 21x7.5 drill  
2 International 510 combo drills w/hitch  
JD 750 no til drill  
JD 6 row, 7000 planter  
1986 GP 30' 2 section 10"  
JD 6 row 1250  
JD 30', 455, plain grain  
Double time hitch  
USED COMBINES  
JD 924 flex  
USED TRACTORS  
JD 4030 QR  
JD 4055 w/Farmhand loader, 2WD  
JD 8970, 4WD  
2008 JD 7230 w/loader, 412 hrs.  
NH LS160 skid steer

MACHINERY



**Powerfarm 75 Vision 105**

**Several Models Available**

50 To 180 HP, 2-WD & 4-WD, Power Shuttle, Excellent Loader & Haying Tractors



**Call for Quote or Demo**

**USED EQUIPMENT**

New Holland 9 ft. 3 pt. Disc Mower

9N Ford, New paint  
1950 8N Ford

Haybuster Bale Processor  
8345 Belarus w/TA26  
8345ST Belarus  
IH 1486 w/ldr.  
IH 1066 w/ldr.

**GEHL**  
  

**Schwant Tractor**  
Dover, KS  
**785-256-6242**  
www.schwantractor.com

**WANTED 6 Bottom 16"** plow with On-land hitch, also 11 shank soil saver SS-11 spring shank. 785-484-2328.

TRACTOR and  
COMBINE PARTS



**With over 120 acres and 130,000 square feet of warehouse space, we have thousands of NEW, USED & REMANUFACTURED PARTS for many makes and models.**

*When you need quality parts at affordable prices*

**Call Abilene Machine**  
**1-800-255-0337**  
www.AbileneMachine.com

**JD 4230 with 158 loader,** always shedded. 620-475-3896.

JD 2755 OS  
USED LOADERS,  
FEED WAGONS, MISC.

Caldwell 450 bu. grain cart

Landpride Treker

Buffalo 160 bu. mixer wagon

2 - 5x12 Kelly Ryan's

JD 740 loader w/joy stick

Henke 370 bu. mixer wagon

**Several Used Land Pride Mowers**

**Over 20 Used Cars & Pickups**

2008 Dodge Ram 1500, reg. cab, shortbed, 12K

2008 Chevy Silverado crew cab, 24K

2007 Dodge Dakota SLT, ext. cab, 4x4

2007 Chevy Silverado LT, ext. cab

2006 Ford F150 super cab . . . . . \$11,450

2005 Chevy Colorado LS, ext. cab . . . . . \$10,999

2005 Ford F150 XLT super crew 4x4, 63K

2004 Chevy Trail Blazer ext. LS, 4x4, 3rd seat

2004 GMC SLE reg. cab, shortbed, 34K

2003 Ford F150 XLT, super cab, 75K

2003 Chevy Silverado Z71, ext. cab, 4x4

2002 Chevy Silverado LS, ext. cab

www.dauertruckcenter.com



**DAUER IMPLEMENT CO., INC.**  
**785-825-2141**  
Salina, Kansas  
South 81 Highway  
3 miles S. of Mid-State Mall  
www.dauerimplement.com  
(After Hours)  
JIM . . . . . 785-668-2582  
(After Hours)  
**Auto Sales**  
MIKE . . . . . 785-822-2613



MACHINERY



605 & 605 Super M balers  
504 MCL balers  
R2300 twin rake  
BP 8000 processor  
WRX-12 DuraBull Rake  
Disc Mowers & Mower Cond.  
USED VERMEER BALERS  
Hydra-Bed™ & accessories  
Winkel Livestock Equip.  
Winkel Flatbeds  
Bar 6 Cake Feeders



**MILLER RANCH EQUIPMENT**  
33778 K-99 Hwy.  
Alma, Kansas  
**785-765-3588**  
www.millerranchequipment.com

**JD 653A row hd, new paint,** serviced, poly fingers, rotary skid plates ,rock guards, \$4,200 obo. 785-979-2411.

**97 JD 920 flex head, poly** snouts, \$7500; JD 220 rigid head, pickup reel, \$1500; 857 Hutchinson auger, PTO, \$1200. 785-565-1483.

**JD 900 7 shank ripper** with gauge wheels, \$3,500 and older 5 shank JD ripper, \$500. 785-979-2411.

**1980 FORD LN 8000 3208 Cat** 5+2 speed, 20' steel bed and hoist, shurlock tarp. 620-200-0434.

**CASE IH 1020 flex header** 221/2' with field tracker excellent \$12,000, header trailer, \$1,200. 785-562-6163.

COMBINES

1989 Case IH 1680

TRACTORS

IH 1586 w/Koyker 510 loader

2008 Case IH MX245

HAY EQUIPMENT

Icam 10 wheel v-rake

New Hesston 3312 disk mower cond.

2002 Hesston 856A rd. baler

New Hesston 3315 disk mower/conditioner

Hesston 1160 MoCo

H&S 12 wheel carted rake

H&S 14 wheel hi cap rakes

NH 851 rd. baler

MISCELLANEOUS

Mayrath 10x72 w/low pro hopper

New Brandt 850 grain cart

New Brandt 1050 grain cart

New Rhino SE 15 batwing shredder

New Rhino 184 rotary cutters

New Harvest International 10' & 13" augers

Icon 1632 grader

Farmhand 1140 mounts only for TW Ford

KMW 1760 loader

CONSIGNED EQUIPMENT

A&L 650 grain cart

Case IH 955, 12 row planter

IH 4-16 plow, 2 pt. hitch

Case IH 900, 6 RN planter



**SUNFLOWER**



**HESSTON**



**FARMHAND**

**Superior Impl., Inc.**  
402-879-4723  
Evening 402-879-3719  
SUPERIOR, NEBRASKA

SALVAGE COMBINES

ALLIS N7-6, L2, L, M, G, F2, F, CII, AII; JD 8820, 7720, 7700, 6600, 4400, 3300, 105, 95, 55; MF 860, 760, 750, 510, 410; IH 1680, 1480, 1460, 915, 815, 715, 503, 403; NH TR70-85, 1400, 995, 985, 975.

SALVAGE TRACTORS

ALLIS 7000-7080, 220, 210, 190XT; D17-19; JD 84-8630, 7520, 6030, 5020, 4630, 4430, 4020, 3020, 720, 730; CASE 1470, 1370, 1270, 1200, 1070, 930, 400; IH 1568, 1466, 1256, 1066, 1026, 806; FORD 4-5-6-8-9000; MF 2745, 1155, 1100, 90, 85; OLIVER 2150; MM G1000; WH2-150, 4-150.

**Mike's Equipment**  
BUHLER, KANSAS  
1-800-543-2535

MACHINERY



604 & 605 Super M Baler  
R2300 & R2800 twin rakes  
WR22 10-wheel cart rake  
TD120 tedder  
TM 800 trail mower, 10.5'  
TM 1200 15.5' trail mower  
MC1030 disc mower cond.  
BP8000 RH & LH bale proc.  
**All Rebuilt Equipment  
Have 1 Year Warranty**



**DEALER CERTIFIED**  
PRE-OWNED BALERS

M150 w/13' disc head  
605L net kicker.....\$17,250  
604M net kicker floats .\$23,500  
TM800 trail mower .....\$9,500  
R23A twin rake . \$6,000-\$7,500  
**VERMEER USED EQUIP.**  
504G baler .....\$2,750  
504G w/haysaver, nice . \$4,500  
604XL net kicker .....\$17,000  
605K net monitor.....\$9,000  
5400 Rebel kicker monitor  
605F balers...\$2,000 to \$3,000  
605H .....\$2,500  
R21B twin rake

**Sloop Sales & Hook's Repair, Inc.**  
Lyndon, KS 66451  
**785-828-4706**  
www.sloophook.com



**MacDon**

We Now Carry  
MacDon Swathers



**McCORMICK**



**Husqvarna**



**WINKEL**

Chainsaws Sales & Service

**WINKEL MFG**  
Flatbeds  
Livestock Equipment



**DewEze**

We Install & Service Bale Beds



**BUSH HOG**

TRUCKS WITH BEDS

SQ 184 7' 3 pt. rotary cutter  
121-09 9' 3 pt. blade  
Zero turn mowers  
2010 10' rotary cutter  
TH4400 new Trail Hand ATV

**USED EQUIPMENT**  
RDTH 72 BS fin.mower.\$1,850  
AMT 323, 10'6" mower cond.  
RB1072 6' blade .....\$600  
Grazer ZT mower.....\$2,500  
2510 Kaw. Mule, dsl.....\$5,000  
1010 Kewanee 18' disk.\$2,000

COMBINES

1993 Case IH 1644, 4WD

1997 Case IH 1020, 20' flex

NEW TRACTORS

Case IH Magnum 305 MFD

Case IH Puma 155 MFD

Case IH Maxxum 125 MFD

Case IH Farmall compact

Case IH Farmall JX in stock

USED TRACTORS

2006 Kubota L3430, 4WD cab

2006 NH TS130A MFD, ldr.

2005 Case IH MXM 130, MFD, loader

1981 Ford 5600 ldr.

2004 Case IH MXM120, MFD

1999 JD 4200 HST loader, mower

1969 IH 656 gas

MISCELLANEOUS

2000 JD 1518, 15' mower

1998 Bush Hog 2615L, 15' mower

1997 NH 654 twine baler

2002 Sitrex H90, 10 wheel rake

2008 Case IH DCX131 disk MoCo

2007 NH 1432 disk, MoCo

**McConnell Machinery**  
1111 E. 23rd Lawrence, KS  
**785-843-2676**  
or  
3313 Nebraska Terr.Ottawa, KS  
**785-242-1463**  
Evenings  
**785-979-2271**  
www.mcconnellmachineryco.com



**CASE IH**  
AGRICULTURE

PARTING OUT IH 1460 and 715 combine. 620-341-7699.

MACHINERY

**FOR SALE: Crustbuster no-till** grain drill 24x7.5 spacing, \$4,000. 785-987-5472.

**PAIR USED tractor tires/tubes** 18.4/34 Firestone. All traction, All \$300. Cash/Cashiers check. 785-256-6161.

CONSIGNMENTS WANTED

**Huge Equipment Auction**

**WEDNESDAY, SEPT. 23RD**  
**9:30 AM**  
**Spring Hill, KS**  
**Ad Deadline Sept. 9th**

Over 300 pieces already consigned, nationally advertised and live internet bidding via Proxibid.com

Accepting construction equip., farm equip., trucks, tractors, landscape equip., and more.

You bring it, we sell it.

**To Consign Call**  
**913-592-2004** or  
**Dale @ 913-285-2053**  
**Countrywide Tractor and Auction**  
Located just East of 191st Street and 169 Hwy.  
Spring Hill, KS 66083  
**Open 8-5 Tuesday-Friday and 8-12 Saturdays**  
www.countrywidetractor.com

**FOR SALE: JD 4400, 329** diesel 18 ft platform, duals, AC, chopper, 2969 hrs. Call 785-227-2575 or 785-906-0255. \$2,000 obo.



**HOELSCHER**

Limited Supply  
Hay Accumulators  
Forks For Small Square Bales & NH Bale Wagons

**"Call Us Before You Buy"**

**DRY CREEK FARMS & SUPPLY**  
Hesston, KS  
620-327-2183, Ask for Joe

**JD 38 silage chopper 2- row** wide, \$850 OBO. 785-741-2747.

TIRE TOWN INC.

800/70R38 factory irr. ....\$2,000  
14.9R46 Tread 80% 5" .....\$325  
710/70R 38, 80% .....\$750  
710/70R42, 80% .....\$850  
520/85R46 irregular .....\$1,500  
480/80R50 100% tread ..\$1,200  
18.4-30 irregulars.....\$350  
600/70R30 full tread .....\$850  
28LR26 diamond, full trd...\$850  
420/8046, 90% tread .....\$400  
21.5LR16.1 bar tread, 8p..\$450  
600/65R28 irruglurs 100% ..\$925  
31/1350-15 rib.....\$90  
184-38 new first line.....\$625

**Nationwide shipping**  
**Special Prices • New & Used**  
**All sizes-major brands**  
**We deal**  
**800-444-7209 800-451-9864**

— COMBINES —

'07 JD 9860 .....\$208,750  
'05 JD 9860 4WD .....\$174,000  
'04 JD 9860 .....\$163,500  
'08 JD 9770 4WD .....\$195,000  
'08 JD 9770 Hillco .....\$252,500  
'07 JD 9760 4WD .....\$206,000  
'07 JD 9760 4WD .....\$216,500  
'07 KD 9760 .....\$199,500  
'05 JD 9760 .....\$165,000  
'04 JD 9760 .....\$150,000  
'07 JD 9660 Hillco .....\$218,000  
'98 JD 9610 .....\$66,000  
'90 JD 9600 4WD .....\$37,500  
'91 JD 9600 .....\$29,000  
'94 JD 9500 .....\$45,000  
'98 JD 9410 .....\$57,500  
'90 CIH 1680 .....\$32,500  
'88 CIH 1660 .....\$17,500  
'86 CIH 1680 4WD ...\$18,000  
55 flex heads  
59 corn heads

**— GRAIN DRILLS & PLANTERS —**

'07 DB 32 row ....\$159,500  
'06 JD 1770 24x20" ..\$85,000  
'05 JD 1790 16/31 ....\$77,500  
'06 Kinze 16/31 ....\$72,500  
'05 Kinze 16/31 ....\$71,000  
'04 Kinze 16/31 ....\$76,500  
'96 Kinze 16/31 ....\$36,000  
'99 Kinze 8/15 .....\$32,500  
'91 JD 7200 8 wide ...\$8,000  
Kinze 6RN LF .....\$7,500  
Pr. JD 515 drills .....\$5,000

**— SPRAYERS —**

'08 JD 4730 .....\$196,500  
'04 JD 4710 .....\$124,500  
'98 Wilmar 7200 ....\$75,000  
'96 JD 6500, sharp ...\$35,000

**— NH3 BARS —**

'07 Dalton 12 knife ..\$24,000  
'04 Blue Jet 13 knife ..\$23,000

MACHINERY

WE ARE DEALERS FOR



**GEHL**



**BUSH HOG**

**Kelly-Ryan - Landoll Kewanee - Westendorf C.E. Attachments H&S**

**SKID LOADERS & ATTACHMENTS**  
**Up to \$4,000 Cash Rebate or 0% for 48 mo. on New Westendorf Loaders Skid Loaders**

New Gehl Trackloader CTL65  
New Gehl 5240  
2006 Gehl 5640 turbo, very well equipped  
2004 Gehl 6640 cab AC, heat, 2 spd., 1400 hrs.  
'01 Gehl 6635 DXT hi flow, cab, heat, 2 spd.  
CEA pallet forks, tooth bars  
New Mensch, manure scrprs  
Lowe hydr. post hole digger  
Haugen brush grapples  
Worksaver Bale forks

**NEW EQUIPMENT**  
New 12' & 16' M&M tree shears  
Cimarron 8' rotary mowers  
H&S 170 grinder mxr  
Meyer 7500 all purpose spreader, rear discharge  
Enorossi 12 wheel rakes

**USED EQUIPMENT**  
AC 6080  
1997 Ford F450 w/Jerr Dan roll back bed  
Gehl 170MX grinder, mixer  
Gehl 1870 rd. baler

• 12' corral panels ..\$65 each  
• Galv. bale feeders .....\$250  
• 16' galv. gates, 6 bar...\$115  
• Other gates and panels available

SENECA IMPL. CO.

Hwy. 36 West  
SENECA, KANSAS

Day ...785-336-2621  
Night.....785-336-2502

**GREAT PLAINS 12' CPH** no-till drill, 3300 acres, shedded. 785-589-2593.

N-5 combine.....\$7,500  
7040 PST .....\$8,500  
180 Diesel .....\$6,500  
7060, 540 PTO.....\$5,900  
7045, PST .....CALL

**JOHN BERGMAN**  
Seneca, KS • 785-336-3158

**FOR SALE: 1981 N6 rotary** Gleaner combine 18' and 24' heads with it; 1986 Volvo white semi tractor, 3406 Caterpillar motor, 95% tread on the drivers; 653A row head JD, 6 row; Bish adapter for N6; 1210 JD grain cart. 785-949-2889.

**JD 653 row head stored** inside, 653A row head for parts. 785-577-2664.

— TRACTORS —

'07 JD 9520T .....\$199,500  
'07 JD 9520T .....\$199,500  
'03 JD 9420 Track .....\$148,500  
'00 JD 9400 Track .....\$129,000  
'94 CAT 75C .....\$36,000  
'94 JD 4960 MFWD .....\$44,000  
'87 JD 4050 PS .....\$28,000  
'95 JD 7800 MFWD .....\$55,000  
'95 JD 7700 MFWD .....\$51,950  
'76 JD 4430 PS .....\$15,000  
'94 JD 6400 w/640 ...\$36,000  
'96 JD 6400 w/620 ...\$35,000  
'80 IH 1086 .....\$11,500  
'81 IH 1086 w/loader ..\$17,000

**— TILLAGE —**

JD 32' 650 disk ....\$22,000  
Krause 21' disk .....\$2,500  
Blue Jet 7 shank ....\$7,750  
JD 63', 2210 FC  
SF 55' FC .....\$27,500

**— HAY EQUIPMENT —**

'06 JD 567, 2300 bales\$26,500  
'04 JD 567 .....\$22,500  
'96 JD 566, 7500 bales .....\$16,900  
'04 NH 780, loaded ..\$16,500  
'04 NH 780 .....\$17,950  
JD 1424 MoCo .....\$3,500  
NH 2550, 16' swather \$26,200  
NH 1411 MoCo .....\$9,750  
NH 499 MoCo .....\$3,500  
NH 465, 9' disk mower . \$3,750  
Frontier 10 wheel rake . \$3,400

Hiawatha Implement Co.

**785-742-7121**  
HIAWATHA, KS 66434

MACHINERY

**COMBINES**  
'86 MF 860, 30' head, 6 cyl. gear drive  
'07 Case-IH 8010, 1500 hrs.  
'03 Case-IH 2388, 1509 hrs.  
MF 850 24' head, 6 cyl. gear drive  
'83 MF 850 turbo hydro  
'81 Gleaner LII, 24'  
'01 NH TR99 w/30' head

**TRACTORS**  
(2) '08 Case-IH MX305, 650 to 928 hrs.  
MF compact GC 2300 w/mower  
'02 Case IH MX240, 3261 hrs.  
1960 MF 85 gas

**MISCELLANEOUS**  
SF 1232, 32' disk  
GP air seeder  
New H&S 12 wheel V rake  
New Ezee Trail 510 grain cart  
MF No. 12 square baler  
Bison 96" blade, 3 way hydraulic  
Krause 4996 disk, 36'  
'98 Case IH 8465A round baler

**Radke Implement**  
Rt. 1, Box 52 (Milberger)  
Russell, Kansas  
**620-935-4310**



**CASE IH**  
AGRICULTURE

CLASSIFIEDS — THEY WORK FOR YOU

TRACTORS

08 CIH PUMA 180 mfd .....\$105000  
07 CIH PUMA 195 mfd \$96500  
07 CIH MAXXUM 120 PRO ..\$66000  
06 CIH STX500 4wd ..\$175000  
06 CIH STX450 4wd ..\$180000  
05 CIH MX285 mfd ..\$115000  
05 JD 6415 2wd .....\$44000  
05 NH TC35A 2wd .....\$13500  
03 CIH JX100U mfd .....\$35000  
01 NH TM115 2wd ldr ..\$30500  
01 CIH STX440 4wd ..\$96500  
01 NH TM115 2wd ...\$26000  
00 TYM T390 mfd .....\$8500  
99 NH TV140 ldr .....\$54000  
99 AGCO 5650 2wd .....\$12500  
98 CIH 9350 4wd .....\$56000  
98 CIH MAXXUM 120 ..\$40000  
97 Mass 8120 mfd ldr ..\$46000  
94 NH 9030 .....\$38500  
90 JD 4455 2wd .....\$39500  
91 CIH 7130 2wd .....\$25500  
89 FORD TW15 2wd .....\$20000  
89 CIH 685 mfd .....\$13000  
83 JD 4850 mfd .....\$36000  
82 JD 4640 .....\$19500  
81 JD 4440 2wd .....\$19950  
80 IH 186 HYDRO 2wd \$14500  
78 JD 4840 2wd .....\$18500  
77 JD 4630 2wd .....\$18500  
77 STEIGER ST270 4wd .....\$14000  
76 JD 4630 2wd .....\$14500  
70 IH 656 2wd ldr .....\$7900  
65 IH 656 .....\$4500  
47 FORD 8N ldr .....\$2800  
62 ALLIS D19 2wd .....\$3000

**COMBINES**

08 CIH 2588 .....\$201000  
08 CIH 2588 .....\$195000  
05 JD 9860 STS .....\$199500  
05 CIH 8010 .....\$175000  
05 JD 9760 STS .....\$180000  
04 JD 9760 STS .....\$170000  
04 CIH 2388 .....\$94000  
04 CIH 2388 .....\$95000  
04 CIH 2388 .....\$126000  
03 CIH 2388 .....\$120000  
02 CIH 2388 .....\$110000  
01 CIH 2388 .....\$115000  
00 CIH 2388 .....\$105000  
86 GLNR R5 hdr .....\$14500  
82 GLNR L2 .....\$8500  
81 GLNR L2 .....\$8500  
04 CIH 2020 30' FLEX ..\$16500  
04 JD 630F 30' FLEX ..\$24000  
02 SHELBOURN 32 .....\$32000  
99 JD 893 8RN .....\$24900  
89 CIH 1083 8RN .....\$12000  
89 NH 974 6RN .....\$5500  
91 JD 853A .....\$12500  
18.4 X 38 DUALS .....\$4000  
08 CBSTR 850 GRAIN CT ...\$21900  
KILBROS 1400 GRAIN CT ...\$14500  
A & L 700 GRAIN CT ..\$12900

**GRAIN DRILL**  
07 CB 4000 .....\$52900  
05 JD 1890 .....\$95000  
04 CB 4030 30' .....\$37500  
98 GP CTA 40' .....\$45000  
97 CB 4000 MIN TILL 25' ....\$14500  
96 JD 455 .....\$31000  
96 CB 4000 30' .....\$21500  
96 GP 3S3000 30' .....\$18000  
96 GP 2SF24 SEC 24' ..\$15500  
JD 455 35' DRILL .....\$27500  
92 (2) GP 13' ewd on hitch .....\$9500  
88 GP 2S-30 .....\$11000  
86 GP 2 sec 24' .....\$8500  
(2) GP 13' end wheel drill .....\$6000  
CB 3400 30' .....\$5900  
GP 3610 hoe drill .....\$4500

**PLANTERS**  
04 CIH 1200 pt 16R ..\$59000  
03 CIH 1200 pt 16R .....\$57000  
03 CIH 1200 8RN ....\$19500  
01 WHITE 8108 8RN ..\$24900  
00 CIH 955 AFS 12RN ..\$28500  
WHITE 6122 12RN .....\$13000  
WHITE 6100 12RN .....\$9995  
97 CIH 950 12RN .....\$22500  
97 CIH 955 12RN .....\$22000  
IH 800 8R .....\$5500

COMBINES

IH 800 8R .....\$3000  
IH 800 8R .....\$4500  
IH 400 8R .....\$1500

**SPRAYERS**

06 JD 4920 sp .....\$198000  
06 Apache .....\$99000  
06 GP TSF1090 pt .....\$26900  
04 JD 4920 sp .....\$149500  
03 JD 4710 sp .....\$110000  
03 Redball .....\$23900  
01 GP TS750 .....\$10900  
95 LORAL sp .....\$44000  
87 pickup sprayer .....\$9500  
SIMPSON SFE500 pt .....\$6500  
SCHABEN LP464 pt .....\$3600

**SWATHER**

07 CIH DCX131 pt 13' ..\$22500  
05 CIH 2302 18' rot hd ..\$58500  
04 CIH 1101 SP 18' hd ..\$42500  
04 CIH 1101 18' hd ...\$47500  
01 NH 320 18' hd .....\$36900  
96 HESSTON 8500 15' rot hd ..\$15000  
92 CIH 8380 16' hd .....\$7000  
91 CIH 8370 .....\$6200

**BALER**

05 NH BR780 5 BY 6 ..\$14000  
04 CIH 562 net .....\$17500  
01 HESS 4790 3X4 SQUARE ..\$49000  
00 NH 575 SQUARE ..\$10500  
96 CIH 8545 SQUARE ..\$8500  
95 CIH 8465A .....\$9500  
95 NH 660 ROUND .....\$8500  
95 NH 660 ROUND .....\$5500  
93 CIH 8465T ROUND ..\$7200  
HESS 565A .....\$8500  
JD 700 twin bar rake ...\$5800

**RAKE**

06 SITREX MK16 .....\$9900  
SITREX MK16 .....\$8900  
03 SITREX MK16 .....\$8500  
03 SITREX MK16 .....\$8900  
VERMEER R23 .....\$5900  
VERMEER R21 .....\$1800

**TILLAGE**

05 DMI 3250 .....\$19500  
00 DMI 730B ECOLO ripper .....\$20000  
ORTH 8RN .....\$7900  
WILRICH 2500 28' .....\$1800  
99 KENT 7547 47'cult ..\$24000  
KENT 6542 48' cult .....\$10500  
KRAUSE 4231 35' .....\$9000  
87 KENT 24' .....\$5500  
98 KRAUSE 2196 45' ..\$20500  
88 KRAUSE 2196 45' ..\$18500  
CB 32' FC .....\$1300  
SUNF 1441 29' .....\$13500  
90 CIH 496 32' .....\$11500  
JD 230-25' tandem disc ..\$2800  
KRAUSE 906A 28' disk ..\$3200  
KRAUS 19' CHISEL .....\$2800  
KRAUSE 572A 26' CHISEL .....\$1999

Misc.

**Call for ATV & lawn equip.**

**Straub International**  
Salina, Kansas  
**1-800-658-4653**  
785-452-1180 Eric  
785-493-4999 Kevin

Marion, Kansas  
**1-877-382-2188**  
620-382-5439 Marlin

Wichita, Ks.  
**1-800-779-7012**

Hutchinson Ks.  
**1-800-658-1714**

Larned Ks.  
**1-866-400-3105**

Great Bend.  
**1-800-658-1706**



**CASE IH**  
AGRICULTURE



MACHINERY



**BOBCATS - TRADE-INS**  
2003 Bobcat 5250 C, H, SA, 1420 hrs.....\$19,500  
2006 Bobcat 5250, good pkg., 825 hrs.....\$21,500  
2005 Bobcat T-190 hi-flo acs, 820 hrs.....\$26,000  
2008 S205 cab & heat, 2 sp., acs, 470 hrs. ....\$32,500  
1978 JD 4440 QR TRTR w/JD 260 loader.....\$24,000  
1985 Agripower 9000 open tractor, 820 hrs.....\$8,500  
2001 Bobcat 753, cab & heat, 1900 hrs.....\$13,500  
2008 Bobcat S185, open hi-flo.....\$23,500  
2008 S250 open, 420 hrs.....\$28,000  
2008 Bobcat S250 C, H & A, 2 sp.....\$31,500  
2008 Bobcat S300 C, H & A, 2 sp.....\$33,000  
2007 Bobcat S220, open, 500 hrs.....\$26,500  
1983 Bobcat 443, 1750 hrs.....\$7,000

**Service on all Bobcat Equipment  
Stop by and talk to us.**

**Now Is The Time To Trade ALL MACHINES INSPECTED & READY TO WORK.**

**South on Rosencutter in Manhattan, KS**

**For More Details Call  
Greg • 785-215-4285  
Travis • 785-410-8985  
Office • 785-537-9979**

**3800 JD Forage Harvester** with 2 row 30" head, 9' hydro Ag Bagger with bags, Hesston Model 2000 Forage Harvester, NH 1048 Stockwagon. 785-387-2510.

**1440 IH rotary combine,** low hrs, 1 owner, 20' header, \$9,500 obo. 620-367-8348.

**JD 643 CM shafts off 9500,** \$4,850 OBO went 8- row. 785-741-2747.

**FOR RENT JD 6 row corn heads,** IH adapter available. Corning, KS. 785-456-5093.

**12' DEGELMAN blade** for ver-satile, \$3,900; JD 770 air drill 24 1/2' 100 BU, \$11,000. 785-221-8572.

**65 MASSEY Ferguson gas** tractor excellent shape & appearance, tires like new. 785-366-6232.

**JD 4055, 16 speed powershift,** 2 WD, duals, 2900 hours, \$40,000. Junction City. 785-238-6610.

**WANTED TRACTORS** Combines square balers off set discs 7100 planters JD rippers & more any condition. 918-223-5024.

**2003 AGCO corn head 6RN,** 3000 series model, like new. Bennet, NE. 402-430-9045.

**USED FORAGE HARVESTERS & HEADS**  
2 - '08 Claas 980's.....Call  
'05 Claas 900.....Call  
3 - '02 Claas 900.....Call  
2004 Claas 900.....Call  
2005 Claas 890.....Call  
1997 Claas 880.....\$85,000  
Claas RU600, 8 row head.....  
.....From \$30,000  
\*\*\*\*\*

**BALERS**  
2004 NH BR780.....\$14,500  
7 - '06 Hesston 4590.....  
.....Starting at \$10,500  
\*\*\*\*\*

**COMBINES**  
'05 Gleaner R65  
'02 Gleaner R62  
'01 Gleaner R72  
'97 Gleaner R62  
'03 MF 9790  
'01 Case 2388  
Lexion 480  
JD 930 flex.....\$12,500  
\*\*\*\*\*

**MISCELLANEOUS**  
Spread-All.....\$32,250  
1975 Ford LN truck, gas, auto-matic w/bed & hoist....\$4,000



**ALLIS WHITE  
HESSTON  
MASSEY FERGUSON  
Kalvesta Impl.  
Company, Inc.**  
620-855-3567  
KALVESTA, KS 67856  
www.kalvestaimplement.com

**JD 443 corn head;** JD 8350 drill. 785-452-1519

MACHINERY

**FOR SALE: IH Loader** fits older IH Tractors \$500. 785-325-2436 or 785-541-0686.

**JD SIDEHILL 6620 combine,** new hydrastat, \$8,500; 653A row crop head, \$1,500. 785-736-2272.



**NEW**  
Balers 604M, 605SM, 605SM scales  
Rakes R2800, R2300, 7040 disc mowers  
BP 8000 bale processors LH & RH  
Mayrath augers

**USED**  
605M, 604M, 504M, 554XL, 605L's, 605J's, 504L, JD567

**LARGER BALE FORKS AVAILABLE**

**SPRING STEEL**

**NEW STEEL**  
Round square tubing angle channel & flat

**SHEET METAL**  
6'x10' 18 ga.....\$44.00  
40"x72", 18 ga.....\$20.00  
23"x80", 18 ga.....\$10.00  
14 ga. & 1/8" floor plate

**EXPANDED METAL**  
2 3/8", 2 7/8", 3 1/2", 4 1/2", 4 1/2" drill stem  
3/4" & 7/8" sucker rod

**WELDING SUPPLIES**  
Oxygen C125 & acet. Bottles for sale  
Welding rods & wire  
Top & bottom belts for all bal-ers  
Twine 4' & 5' netwrap  
Portable panels, Feed Bunks & Round Bale Feeders

**Forrest Johnson**  
LEONARDVILLE, KS 66449  
785-293-5583  
785-293-2235

**FOR SALE: L-3 Gleaner** combine, 24' header, 20' flex header, 5 row corn head, very good. 785-823-2757. Salina.

**MF Newly painted many parts** restored. Call 785-456-2073 .

**2- 1980 8300 JD drills** and hitch double disc, double run press wheels, always been shedded. 785-484-2174. 785-817-9598

**2 VERY good 35.5x32 rice** and cane tires stored inside, \$1,800. 785-979-2411.

**1987 JOHN Deere 7720 Titan II** combine 4 WD Planetary final drives New style chopper chaff spreader DAM DAS grain loss monitor. 785-847-6856 or 913-370-0142.

**WANTED: LOADER** and brack-ets fit White 2-85, 2-105 tractor; Sale tractors: MF97, 100hp; JD13 1940. 785-273-1925.

**35 Gleaner Heads**  
Corn, Flex, Rigid  
*Majority reconditioned*

**DUFFEK IMPLEMENT**  
Seward, Nebraska  
**402-643-3290**  
www.gleanerheads.com

**MF 9120 flex head fits Massey** Rotary or Walker combine, \$2,750. 785-479-0523.

**PARTING OUT New Holland** 912 swather with good gas engine and 488 pull type. Mike Roggenkamp. 785- 456- 4158.

**FOR SALE: 6450 Hesston** Windrower 14", no cab, in good shape, 2500 hours. 785-258-3486.

**FOR SALE 2001 Arctic Cat** 400cc 4x4 \$2150. 785-336-2405.



**SUBSCRIBE ONLINE!**  
**GRASS & GRAIN**

**grassandgrain.com**

**Call us for Catalogs, Sale Flyers, Magazines, Calendars, Brochures, Books, Newspapers. Ask for Marlin.**

**AG PRESS**

**7 8 5 - 5 3 9 - 7 5 5 8**

MACHINERY

**— ITEMS FOR SALE —**  
2005 JD 6320 tractor, 1010 hrs., MFWD cab, lefthd rev... ..\$45,000  
JD 7700 tractor, MFWD w/JD 740 loader .....\$50,000  
Case IH 2188 combine, nice ... ..\$52,000  
JD 920 flexhead .....\$5,000  
JD 4240 tractor, PS, reman. JD engine .....Call  
Agco 320 flex head.....\$5,500  
2004 JD 567 baler, net kicker... ..\$15,500  
JD 924 flex head, new fingers & guides .....\$5,000  
White 6180, 12 row planter .....Call  
BEGE 4 yard dirt scraper .....\$2,500  
JD 644 cornhead.....\$5,250  
JD 925 flexheads.....\$6,500-\$4,500  
Farmall M tractor with loader... ..\$2,200  
JD 450 end wheel drill..\$6,000  
JD 643 cornhead.....\$3,500  
Behlen 6 foot mowers, new .....\$500  
2006 Bobcat T190 skidsteer, rubber tracks, 775 hrs. ....\$20,500  
Agco 6x30 cornhead ....\$5,000  
1999 TH63 Cat telehandler .....\$26,000  
Quinstar 42' fallowmaster..Call  
2004 JD 946 MoCo swather, impeller.....Call  
Hesston 1340 rotary swather, 1998 model.....\$10,500  
JD 740 loader.....\$6,500  
Henke mixer wagon 240 ...Call  
1998 JD 893 cornhead, nice ... ..Call  
White 272 disc.....\$2,500  
JD 336 square baler twine.....\$3,200  
JD 843 cornhead, oil drive.....\$9,500  
Krause 4956 disc, 27' \$10,500  
Great Plains 30 ft. drill, dry fert., 7.5 spacing.....Call  
JD 643 cornhead, oil heads.....Call  
Great Plains 30 ft. drill, dry fert., 10 spacing.....Call  
Great Bend 860 loader, JD mounts.....\$5,000  
JD 924 rigid head.....\$4,750  
CIH 1010, 20 ft. header with pickup reel .....\$4,000  
MF 63C cornhead.....\$1,250  
CIH 1000 series chain and sprockets .....\$160.54 a row  
Land Pride 7 ft. 3 pt. mower ....\$1,900  
IH 863 cornhead.....\$2,500

**Complete listing on our web:**  
**www.jonesmachineryinc.com**

**BUY/SELL/TRADE DAILY**

**JONES MACHINERY, INC.**  
Smith Center, KS  
**785-282-3000**  
785-282-0432 Cell  
785-389-5951  
Evening Calls Welcome

**FOR SALE: a huge amount of** hail damaged colored steel panel, many different colors, will sell as is, .15 a sq. ft, delivery available, cash and carry. Call 785-499-5296.

**FOAM INSULATION**

The Icynene Insulation System™ Metal Bldgs. — Homes

**800-334-3626**

Healthier, Quieter, More Energy Efficient.™

**MID-AMERICAN SALES, INC.**

**2 Locations • Best Service**

**Metal Panels & accessories**  
No. 1 galvanized metal..\$54/sq  
No. 2 29 ga White .....\$60/sq  
20 yr. 29 ga. painted, 7 colors..\$64/sq  
45 yr. 29 ga. paint, 18 colors....\$72/sq  
No. 1 26 ga. galvalume .\$70/sq

**• DELIVERY AVAILABLE •**  
**Prices subject to change**

**WESTERN METAL**  
**LOUISBURG, KANSAS**  
**1-800-489-4100**  
**HAYS, KANSAS**  
**1-800-770-2725**

**Service Technician needed**  
**for Agco Dealership.**

Pay based on experience and ability. Good benefits with a nice small town atmosphere.

**Call Jeff Lott at**  
**LOTT IMPLEMENT, INC.**  
**785-392-3110**

ANTIQUES

**4520 JD tractor, 5600hr, S.N.** 002127R, has cab, duals, Wt's, excellent condition. 785-479-6523.

BUILDINGS - BLDG MATLS



**DIAMOND L SUPPLY**  
Dwight, KS  
**• 1.888.608.7913 •**

29 ga ptd (lifetime wty) .\$.63/sq  
29 ga #2 ptd white .....\$.55/sq  
26 ga ptd (lifetime wty) .\$.73/sq  
26 ga galvalume .....\$.60/sq

**- Delivery Available -**  
Building Packages, OH Doors  
Insulation, Livestock  
Equipment, Scales, Waters  
(subject to change)

**SMITH POSTYARD**  
**Post, Staves, Poles & Rails**  
**HEDGE- CREOSOTE & CCA**  
**Pressure Treated**  
**JEFF SMITH**  
**PH 620-625-3439**  
**www.smithpostyard1989.com**

**Butterfly Supply, Inc.**  
**800-249-7473**

**• Tubing • Rods • Cable •**  
**• Guardrail • Clips •**

**LIVESTOCK FENCING SUPPLIES**



**www.buttersupplyflyinc.com**

**Hardwood Lumber Oak & Cottonwood**

For trailers, decks, horse stalls, construction, fencing, etc.

*CUSTOM CUT TO ANY SIZE*

Also kiln dried hardwoods

**CAN CUT YOUR LOGS**

**Kansas Hardwoods, Inc.**  
Belvue KS  
**785-456-8141**

**FOR SALE: a huge amount of** hail damaged colored steel panel, many different colors, will sell as is, .15 a sq. ft, delivery available, cash and carry. Call 785-499-5296.

**FOAM INSULATION**

The Icynene Insulation System™ Metal Bldgs. — Homes

**800-334-3626**

Healthier, Quieter, More Energy Efficient.™

**MID-AMERICAN SALES, INC.**

**2 Locations • Best Service**

**Metal Panels & accessories**  
No. 1 galvanized metal..\$54/sq  
No. 2 29 ga White .....\$60/sq  
20 yr. 29 ga. painted, 7 colors..\$64/sq  
45 yr. 29 ga. paint, 18 colors....\$72/sq  
No. 1 26 ga. galvalume .\$70/sq

**• DELIVERY AVAILABLE •**  
**Prices subject to change**

**WESTERN METAL**  
**LOUISBURG, KANSAS**  
**1-800-489-4100**  
**HAYS, KANSAS**  
**1-800-770-2725**

**STEEL BUILDING INVENTORY SALE**

**I-Beam Construction**

**Easy Bolt-Up Design**

**40x65, 60x90, 100x150**

*Many Others Available*

**(800) 369-3882**  
**www.toplinebuildings.com**

**NEW HEAVY iron coral panels,** \$60; free replacement if panel gets damaged. 816-507-3116. 816-898-0234.

**LET THE CLASSIFIEDS WORK FOR YOU**  
**PLACE YOUR AD TODAY**  
**GRASS & GRAIN 785-539-7558**

BUILDINGS - BLDG MATLS

**Fortress Fence**  
**Strongest continuous fence made.**  
**4, 5, 6 & 7 bars available**  
**Bigger...Stronger...Cheaper!**

**Corral Materials**  
**More choices...Lowest prices!**  
Prime & reject pipe, rods, cable, caps, clips, springs and more.

**Structural Steel**  
Square tubing, angles, flats, channel, beams, sheet, plate and more.

**WE DELIVER**  
**GoBob Pipe & Steel**  
**877-851-2365**  
www.gobobpipe.com

BINS - DRYERS - VACS

**CONVEYAIR AND NEUERO** sales and service. Detrixhe Grain Vacs. 866-327-6822. jbdetrixhe@twinvalley.net.

**FOR SALE: 4- 11 Ton AP bulk** bins. 785-617-0043.

SERVICES

**LARRY'S PORTABLE sawmill** service, can come saw your logs. 785-776-8153. 785-565-2647.

**DS PASTURE clearing. Cut,** sprayed, and piled. Plus, other skid loader work. 785-461-5742.

**Diamond R Enterprises**  
Holton, Kansas

All types of excavation work - large or small.

**Equipment Rental Available**  
**785-231-4305**

**HOMEOWNERS-REMODEL ERS** concrete construction stem walls- additions flatwork-replacement. Call Britt at 785-537-0724.

**CUSTOM PORTABLE DISC-ROLLING**



**DARRELL WAGONER**  
Ph: 785-625-5886  
Cell: 785-650-4094

MOBILE HOMES

**ATTENTION HOME BUYERS**

The **\$8,000 tax credit** is coming to an **END SOON!** You must be in you new home **BY DECEMBER 1st** to qualify! This means you must **BUY NOW!!** Don't wait and miss out on this **FREE MONEY.** The government will never PAY YOU to buy a house again. **WE WILL GIVE YOU \$1,000 CASH BACK** at closing **thru Sept. 30th!!!** Our homes star as low as \$350/mo. And we have flexible and aggressive financing.

**CALL TODAY**  
**CLAYTON HOMES**  
**785-537-8111**

PETS

**PUREBRED BORDER Collie** puppies from good working stock dogs. Parents on site \$225, Alma. 785-313-4839.

**MALE BLACK lab, free** to good home, good farm dog. 785-238-3687 or 785-375-8196.

**BLUE & RED Heeler Puppies** for sale \$95 due 10/01/209. 785-617-0043.

**JACK RUSSELL puppies,** all works done, good farm dogs. 785-633-2527.

**BORDER COLLIE puppies 4** females, 2 males, \$100 each. 785-220-3480. 785-256-2547.

IRRIGATION

**1290' 7T T&L pivot, 10 yrs** old, disassembled, NE KS, \$29,000. 785-221-8572.

HARVESTING

**JD 400 grain cart hyd auger** and hyd shut-off, 420 BU. capacity, airplane bomber tires, very good shape, shedded, re-tired, \$4,000. 785-944-3517

**WANTED: SOYBEANS** and corn to harvest JD equipment. 785-556-8962.

SPRAY EQUIPMENT

**JD MOUNTED Weed wipper** 40'. 785-577-2664.

**MUST SELL Flexicoil pull** sprayer 1500 gallon tank 90' booms, \$19,900. Mike Houser. Home: 785-479-2253. Cell: 785-280-0973.

WANTED

**DAMAGED GRAIN WANTED STATEWIDE**

We buy damaged corn and beans, any condition -wet or dry- including damaged silo corn.

**TOP DOLLAR!**

We have vacs and trucks. CALL HEIDI OR GARTON

**NORTHERN AG SERVICE, INC.**  
**800-205-5751**

**WANTED: IH BALANCED** Head sickle mower complete or good wobble box only. 620-381-4480.

**WANTED: OUTDOOR** wood stove, forced air or hot water in useable condition. 785-293-2312.

**ARMSBID.COM**

Kull's Old Town Station invites consignments for fully cataloged April & November Collector Auctions, or Summer Shooters Auction.

We will also buy collections or individual guns.

**Dan@ArmsBid.com or**  
**785-862-8800 • 800-466-5516**

**GRASS & GRAIN CLASSIFIEDS**

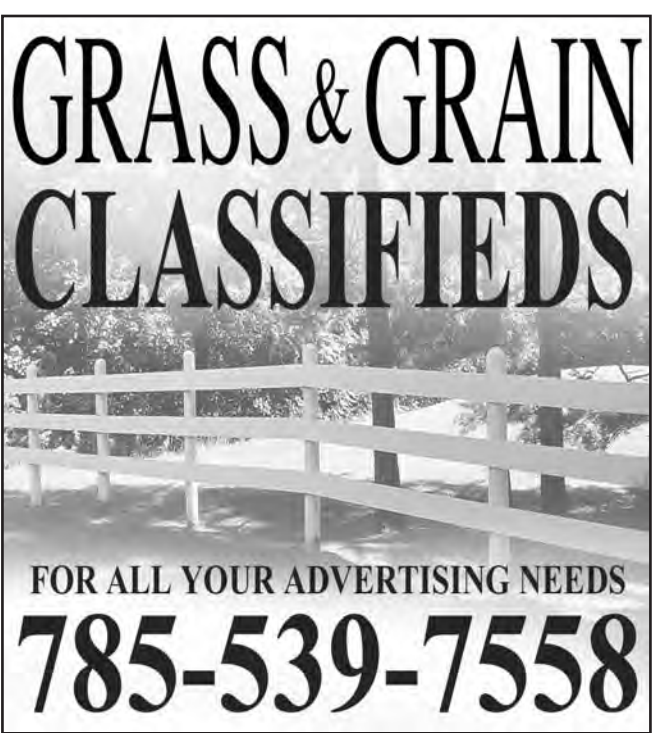

**FOR ALL YOUR ADVERTISING NEEDS**  
**785-539-7558**



WANTED

**HIGHEST PRICE FOR DAMAGED GRAIN & FEED**

- We will pay you the highest price.
- Picked up at your farm or storage facility.
- We have vacs & equipment to load it out.
- Aggressive prices and immediate payment.
- Minimum quantity 800 bushels.
- Satisfaction Guaranteed. No Surprises.
- Damaged wheat, corn, soybeans, milo or feed products in any condition. Poor quality, scab/vomotoxin, mold, odor, low test weight, green damage, etc.

We also have a commercial portable grain screener and do custom screening work.

**Call MGM Marketing at PH# 800-214-7788**

**TANDEM AXLE trailer** for mounting 1000 gallon fertilizer tank. 620-298-4225.

**WANTED: Fall harvest acres,** corn/ soybean: JD combines support equipment. Call Strunk Harvesting, Silver Lake at: 785-582-5359, cell 785-224-3871. References provided.

WANTED

**HIGHEST PRICE FOR DAMAGED GRAIN & FEED**

- We will pay you the highest price.
- Picked up at your farm or storage facility.
- We have vacs & equipment to load it out.
- Aggressive prices and immediate payment.
- Satisfaction Guaranteed. No Surprises.
- Damaged wheat, corn, soybeans, milo or feed products in any condition. Poor quality, scab/vomotoxin, mold, odor, low test weight, etc.

We also have a commercial portable grain screener and do custom screening work.

**Call MGM Marketing at PH# 800-214-7788**

MISCELLANEOUS

**FIREWOOD FOR sale.** 785-238-3687 or 785-375-8196.

**WANTED: GUITARS, Basses,** amplifiers, effects etc. working or not. 1980's and older. Cash paid, anything considered. Call 785-293-5258 evenings ; email kevinm@twinvalley.net

**TIRES 23.1-26, \$500 obo;** good 361 Ford motor, \$500/ obo; 995 New Holland combine parts. Phone: 402-442-2345.

# Agriland offers hands-on opportunities to learn about ag

Agriland, the anchor of the Pride of Kansas building at the Kansas State Fair, engages the senses and stimulates the minds of children and adults alike with its interactive activities that teach the importance of Kansas agriculture.

Agriland is also where teachers can sign up to win one of five classroom presentations that focus on teaching students where their food comes from. The presentations will be provided by the Kansas Foundation for Agriculture in the Classroom, and they come with a pizza lunch for an entire classroom. To be eligible to register for one of the giveaway presentations, teachers must visit Agriland at the fair with their class. Presentation expenses will be covered by the organizations that join forces to bring Agriland to the fair each year. To find Agriland in the Pride of Kansas building, all you have to do is look for the 6-foot-tall greenhouse where visitors will be able to see different crops in their seedling and mature stages. The greenhouse will also showcase products that come from Kansas grains. The greenhouse exhibit is new, as is the beef exhibit where children can climb onto a saddle to learn what it's like to herd cattle. Another well-liked feature of Agriland is the life size milking cow that gives children and adults alike the opportunity to learn the art of milking. It has a self-contained pump to circulate fluid milked from the udder into an authentic stainless steel milking pail.

The My Pyramid display helps children and their parents learn more about the food guidance system developed by the United States Department of Agriculture. My Pyramid is the

symbol USDA designed to represent the system that provides many options to help Americans make healthy food choices and to be active every day.

Agriland also features a soil tunnel that lets children explore what's below the plants, trees and crops that cover the Kansas landscape. The three-dimensional display illustrates how important soil is to plant growth, waste recycling, water purification and habitat for organisms.

Other returning features include the "bright and shining faces" sunflower cutout display where children can poke their faces through openings to become "shining faces" among the large, yellow blooms.

In the byproducts section, visitors can play the "Did you know?!" interactive game to learn how livestock and crops are used in thousands of products from toothpaste to crayons, shoes and fuel. Children and adults will learn about livestock — how they are raised and what they eat — and they may even pose for a photograph with wood cutouts of a steer, sheep and hog. A stop at the scales will tell you if you weigh as much as a bushel of corn or a baby calf.

Kids can look at Kansas grains displayed in a kid-sized grain elevator, or dig into kid-sized vats filled with grain if they want to know what it feels like. The ever-popular ride in a John Deere combine cab shows

how Kansas crops are harvested in the field. Teachers can make a stop in the teacher resource center to see what materials are available to help them teach about Kansas agriculture.

A huge implement tire serves as a centerpiece to the environmental stewardship area, where visitors learn how farmers care for their livestock and crops, and how they work to keep the land, air and water clean.

Another feature is a section of carpet that lies underneath Agriland. It was donated by Universal Textile Technologies of Dalton, Georgia. The carpet has a flexible foam backing made from SoyOyl, a soy-based polyol developed with funding from the soybean

checkoff. It is estimated that 47 million bushels of beans would be used if soybean oil was used for all U.S. commercial carpets.

Volunteers from the co-operating commodity groups will staff Agriland each day of the fair. Cooperators include the Kansas Department of Agriculture; Kansas Beef Council; Kansas Corn Growers Association and Commission; Kansas Dairy Association; Kansas Wheat; Kansas Grain Sorghum Producers Association and Commission; Kansas Soybean Association and Commission; Kansas Agriwomen, Kansas Sunflower Commission; and the Kansas Foundation for Agriculture in the Classroom. Kansas FFA chapters also help with Agriland.



Shane Schaake led out the champion steer at the Pottawatomie County Fair. Judge for the show was Spencer Schrader. Schaake also was selected as champion senior beef and swine showman along with senior champion overall Round Robin Showman.

GRASS & GRAIN

Your Source for Auction Listings

Estates • Antiques Machinery • Livestock

Choose from 50+ average auction listings each week

SUBSCRIBE ★ Toll Free 877-537-3816 ★ Web grassandgrain.com

Marysville Livestock Sales

Every Thursday at 12 Noon

Donnie Kirkham, Manager • 785-562-1015

1180 US Hwy. 77, P. O. Box 67, Marysville, KS 66508

SALE INFORMATION FOR SEPTEMBER 3

STEERS			
MARYSVILLE	5 BLK BULL	457@	\$115.00
MARYSVILLE	14 MIX STR	611@	\$107.00
WASHINGTON	3 MIX STR	521@	\$105.00
HANOVER	5 MIX BULL	496@	\$104.00
BARNES	6 BLK STR	675@	\$99.75
BAILEYVILLE	5 MIX STR	715@	\$99.50
LIBERTY,NE	16 BLK STR	727@	\$99.50
MARYSVILLE	3 BLK STR	683@	\$99.25
MARYSVILLE	9 BLK STR	786@	\$99.00
HANOVER	18 MIX STR	753@	\$98.50
FRANKFORT	16 MIX STR	788@	\$98.50
AXTELL	2 BLK STR	675@	\$98.00
MARYSVILLE	8 MIX STR	726@	\$97.75
HANOVER	2 BLK STR	705@	\$96.75
WATERVILLE	2 MIX STR	570@	\$96.50
WASHINGTON	2 BLK STR	735@	\$95.75
WATERVILLE	3 BLK STR	710@	\$95.25
FRANKFORT	63 MIX STR	868@	\$95.00
FAIRBURY, NE	3 MIX STR	828@	\$95.00
BAILEYVILLE	13 BLK STR	860@	\$94.75
HANOVER	12 BLK STR	836@	\$93.35
WATERVILLE	7 BLK STR	838@	\$93.00
SENECA	32 MIX STR	853@	\$92.75
GREENLEAF	58 MIX STR	908@	\$92.35
SENECA	11 BLK STR	925@	\$90.00
HOLSTEINS			
BAILEYVILLE	22 HOL STR	441@	\$79.50
ONAGA	2 HOL STR	427@	\$76.50
CORNING	3 HOL STR	450@	\$75.50
HEIFERS			
MARYSVILLE	2 BLK HFR	517@	\$104.50
HANOVER	2 RED HFR	465@	\$95.50
MARYSVILLE	9 MIX HFR	574@	\$95.50
WATERVILLE	4 MIX HFR	480@	\$94.50
WASHINGTON	13 MIX HFR	567@	\$94.50
HANOVER	3 MIX HFR	590@	\$93.75
WATERVILLE	4 BLK HFR	615@	\$93.35

BREMEN	3 CHAR HFR	625@	\$93.00
WASHINGTON	3 BLK HFR	603@	\$92.50
HANOVER	13 MIX HFR	766@	\$91.60
AXTELL	7 BLK HFR	735@	\$91.35
MARYSVILLE	4 BLK HFR	688@	\$89.00
MARYSVILLE	7 BLK HFR	678@	\$89.00
AXTELL	3 BLK HFR	728@	\$88.25
BARNES	2 BLK HFR	752@	\$88.25
WATERVILLE	4 BLK HFR	705@	\$87.00
BRED COWS AND PAIRS			
MARYSVILLE	1 BLK CCPR	6 YRS OLD	\$1,180.00
MARYSVILLE	1 BLK CCPR	5 YRS OLD	\$1,080.00
FRANKFORT	1 BWF COW4 YRS OLD	- 6 MO	\$870.00
BRED			\$870.00
BARNES	1 BLK COW 3 YRS OLD	- 5 MO	\$850.00
BRED			\$850.00

TOP COW \$51.00 WITH STICKOUTS UP TO \$54.50

TOP BULL \$61.75 WITH STICKOUTS UP TO \$63.25

HFRETTES UP TO \$79.00

EARLY CONSIGNMENTS FOR 9-10-09

35 MIX STRS/HFRS	500-600#		
70 BLK HFRS	650-750#	WV	OFF GRASS
65 MIX STRS/HFRS	700-850#	WV	OFF GRASS
27 BLK HFRS	750-775#	WV	OFF GRASS
70 MIX HFRS	750-775#	WV	
60 BLK STRS/HFRS	750-850#	WV	OFF GRASS
104 BLK & XBRED STRS	750-850#	WV	OFF GRASS
70 BLK HFRS	800-825#	WV	OFF GRASS
135 BLK & MIX STRS	850-875#	WV	OFF GRASS
55 BLK STRS	875-900#	WV	OFF GRASS
120 BLK & CROSSBRED STRS	825-850#	WV	
			OFF GRASS
45 MIX STRS	850-875#	WV	OFF GRASS

FIELDMEN

Jim Dalinghaus  
785-799-5643  
Baileyville, KS

Dave Bures, Auctioneer  
402-239-9717  
Odell, Nebraska

Jeff Cook  
785-564-2173  
Hanover, KS

Greg Anderson  
785-747-8170  
Waterville, KS

Barn Phone • 785-562-1015

www.marysvillivelivestock.com

TARWATER FARM & HOME SUPPLY

Family Owned & Operated Since 1978

No fancy pictures or gimmicks. No sale prices to try to get your attention.

Just everyday prices (which beat most sale prices) to let you know what we have and how reasonable our prices are. If you haven't checked us out before, look these over and you'll want to check us out now.

Grass seed:

All of our grass seed is 98% pure, and we won' run out. We have over 160,000 lbs. in stock, not just a couple pallets.

K-31 Fescue - 50 lb. ....\$29.95

Evergreen turf type fescue - 50 lb.....\$49.95

Turfsaver w/RTF fescue - 50 lb.....\$59.95

Perennial Rye - 50 lb. ....\$62.95

Annual Rye - 50 lb. ....\$21.95

Kentucky Bluegrass - 50 lb. ....\$99.95

Lawn & Garden Fertilizers:

12-12-12 (6500-10,000 sq ft) 50 lb .....\$13.95

8-32-16 (6500-10,000 sq ft) 50 lb .....\$18.95

46-0-0 (15,000-22,000 sq ft) 50 lb .....\$15.95

32-3-8 w/25%SCU (15,000 sq ft) 50 lb ....\$19.95

15-5-10 w/viper weed & feed (12,500 sq ft) 50 lb...\$19.95

We will also play the little game of a 5,000 sq ft bag of 27-3-3 turf food that only weighs 18 lb. for \$7.95 if that's what you want.

Science Diet Pet Food: EVERYDAY PRICES!

Canine adult & adult large breed, 44 lb ...\$39.99

Canine adult small bite, 44 lb.....\$39.99

Canine adult lamb & rice, 35 lb .....\$44.99

Canine light & canine light small bites, 40 lb .....\$43.99

Canine mature & canine mature sm. bite, 40 lb \$43.99

Canine puppy, 35 lb .....\$43.99

Canine puppy large breed, 40 lb.....\$43.99

Canine puppy lamb & rice, 35 lb.....\$45.99

Feline adult, 22 lb .....\$36.99

Feline mature, 22 lb .....\$36.99

Pet Products:

We carry dog houses, pet feeders, pet waterers, pet toys, grooming kits, dog beds, collars, pet chews, pet wormers, flea sprayers and dusts, fly sprays, flea collars, pet carriers, pet homes, dog runs and more.

Outdoor Power Equipment:

On all of our products, we service what we sell with a full time shop stocked with parts, tools and mechanics. Why would you buy where there is no service? You typically get what you pay for.

We carry a full line of Stihl chain saws, trimmers, edgers, blowers, pole saws, shredder vacs, kombi units & attachments and etc. .... We are a Stihl Elite dealer with a certified service technician.

We carry Gravely zero-turn mowers. 19 models in stock. Whether you mow 1/2 acre or 10 — we have your mower. Also parts and service.

We carry Cub Cadet residential and commercial mowers. 18 models in stock. A huge selection so you get the one that's right for you. Ask any box store who does their warranty work. The answer might surprise you. Most independents will not. We service what We will.

Wild Bird Supplies:

Here are our everyday prices. You don't have to do a booking to get these prices. We have them in stock now. These are today's prices. Bird seed is a commodity so the price changes daily. Our opinion is that sunflowers will probably drop this fall so we would just buy as you need until then.

Wild Bird Mix - 50 lb.....\$7.95

Black Oil Sunflowers - 50 lb.....\$16.95

Striped Sunflowers - 50 lb.....\$19.95

Niger Thistle - 50 lb.....\$44.95

Finch Mix - 50 lb.....\$41.95

Sunflower Chips - 50 lb.....\$35.95

Safflower Seed - 50 lb.....\$32.95

Peanut pickouts - 50 lb .....\$39.95

Peanut in shell - 50 lb .....\$49.95

White Millet - 50 lb .....\$9.95

Corn on the cob - 50 lb .....\$14.95

We have over 40 styles of bird feeders and carry suet, bird baths, bird bath heaters, shepherd hooks, and carry all our bird feed in 10 lb, 25 lb or 50 lb bags.

Clothing:

• We carry Key & Carhartt clothing as well as Lee jeans.

• We carry Red Wing and Carhartt work shoes and Nor-cross insulated and overshoes.

• We carry a full line of Kinco gloves with over 30 styles.

Fencing Products:

Red brand barb wire .....\$61.95

Cattle panels 1/4" rod x 16'.....\$25.95

Cattle panels - 4 ga x 16' .....\$20.95

T-post (all 1.33 lb heavy duty) 5 1/2' .....\$3.90

6' .....\$4.10

6 1/2' .....\$4.56

We carry a full line of cattle fence, horse fence, field fence, welded wire, gates, corral panels, bale feeders, waterers, stock tanks and more.

We carry Blair feeds, Manna Pro feeds and Nutrena feeds.

Ozark Hardwood pellets:

We have over 10,000 bags in stock. They will be \$199.00 a ton until we run out. No prepay or early order. First come-first serve. That's why we have warehouses. You can't sell from an empty store.

If your farm needs it, we probably have it. Come in and visit.

We appreciate your business! Because of the customer, we exist ...

TARWATER FARM & HOME SUPPLY

4107 N. Topeka Blvd. • 785-286-2390 • 1-800-894-2390 • www.tarwaters.com

Store Hours: 8 am to 6 pm Monday-Friday; 8 am to 4 pm Saturday



# Repellents can be effective without going overboard

“The more, the merrier” and “Seeing is believing” are both mistakes when applying insect repellent.

“For best results, you really do need to cover every square inch of exposed skin and clothing,” said Ludek Zurek, entomologist with Kansas State University Research and Extension. “A mosquito can hone in on an unprotected spot that’s dime-size. “At the same time, though, you should apply repellent sparingly. Saturating your skin or clothes does nothing to increase product effectiveness.” This year’s new clip-on, fan-distributed repellent sounds like an easy way to achieve coverage without a direct application. TV ads for the product have reinforced that view. Based on its own instructions, however, the product has several serious shortcomings, Zurek said. “They include the suggestion that you clip the product to your waistband,” he explained. “Yet, they also provide a string of precautions – including that you avoid contacting the product with your skin, eyes or clothing. You’re also supposed to avoid breathing the product’s fan-distributed

vapor and keep it away from food. “Besides, the product doesn’t seem to be very practical unless you’re basically going to stay in one place. The instructions say that whenever you move, you have to allow a few minutes for the unit to rebuild its protection. That would be a problem if you were mowing, playing touch football or using a swing.” Applying other products evenly on skin is easiest with towelette, stick, liquid or creams repellents – although sprays can be evened out if spread by hand, he said. For good coverage on clothing, however, aerosols or pump sprays always work best. When selecting among products, however, content can be more important than form, Zurek added. Repellents can contain different active ingredients and different percentages of the same active ingredient. The percentages have nothing to do with how well the products work. They indicate how long the products will provide protection.

“Even the manufacturer of DEET – the most proven repellent you can buy – recommends that you select on

the basis of how long you’ll be outside,” he said. “Depending on the weather and your activity level, a 7 to 10 percent concentration of DEET is good protection if you’re just going outside for a little while. A 30 percent product can protect you for four to five hours. “No matter its percentage, though, you reapply only if the mosquitoes start biting because you’ve stayed out longer than you planned or sweat your first application away.”

Zurek pointed out four important exceptions to these rules:

Spraying plastics, leather or rayon with repellent can cause surface damage. Protection from ticks requires at least a 20 percent-concentration product. No matter what, follow label directions exactly – for example, on how many separate times you can reapply the product safely. And, wash off the repellent as soon as you return indoors. In most cases, combination sunscreen-repellent products aren’t a good idea. If you reapply them as often as you need more sunscreen, you can end up with too much repellent too soon.



Peyton Freeman of the Dutch Mill 4-H and Tyler Murray of the Wheaton 4-H showed the champion and reserve champion horses respectively at the Pottawatomie County Fair.



Eli Sheppard from Olsburg showed the grand champion market goat at the Pottawatomie County Fair in Westmoreland.



Shilo Schaaque showed the champion market hog at the Pottawatomie County Fair. Also pictured is judge Alan Duttlinger. He was also the top intermediate beef and swine showman and was named reserve champion intermediate showman overall.

## LAND AUCTION

**SATURDAY, OCTOBER 10 — 10:00 AM**  
Senior Citizens Center, RANDOLPH, KANSAS

**640 acres, m/l, in 4 tracts**

**TRACT 1:** 320 acres, m/l in Section 25-6-5, 2 1/2 miles south of the Peach Grove School on the west side, all pasture.

**TRACT 2:** 20 acres, m/l in the SW 1/4 13-7-5, w/a good ranch style home, shop, garage, 3 barns, creek bottom land, nicely located at 12260 Green-Randolph Road, 2 3/4 miles west of Randolph on the north side.

**TRACT 3:** 140 acres, m/l, the rest of the SW 1/4 13-7-5, 65 acres terraced cropland, the rest native grass, w/upright silos and and open front barn.

**TRACT 4:** 160 acres, m/l, the W 1/2 NE 1/4 & the N 1/2 SE 1/4 13-7-5, 83 acres terraced cropland, the rest pasture, excellent wildlife habitat, and hay meadow.

**TERMS ON ALL THE LAND:** Ten percent down, the balance due in 30 days. Selling subject to tenant's rights.

**THE ESTATE OF ERNEST L. KUNZE**  
Terry W. Henry, Executor  
[www.bottrealtyauction.com](http://www.bottrealtyauction.com)  
Real Estate Auction by

**Raymond Bott Realty & Auction**  
Washington, Kansas  
785-325-2734

## AUCTION

**FRIDAY, SEPTEMBER 18 — 5:30 PM**  
1221 West Loop Shopping Center  
MANHATTAN, KANSAS

Large selection of hand and power tools Snap-on tools and tool chest, Yamaha generator, Snap-on air conditioning reclaimer, welder and torch on cart, Ariens snow blower, JD G15 commercial self propelled lawn mower, 2 self propelled vacuum, choppers, fertilizer spreaders, log chains and boomers. Lots of new stereo speakers and cables. More inventory coming.

**VEHICLES & MOTORCYCLES:** 91Ford F150, 06 Chevy Malibu, 96 Mitsubishi SUV. 2 Datsun 240Z sport cars, Yamaha, Suzuki, Honda enduros.

**Inventory added daily, watch website for listings and pictures**

**TERMS:** Cash, good check., 10% buyers premium will apply. Announcements day of sale take precedence over previous printed material. Not responsible for accidents. All merchandise is subject to buy back. Watch website for up to date inventory.

**SEIZURE ASSETS FROM THE KANSAS DEPARTMENT OF REVENUE**

**TOTALLY AUCTION**  
Manhattan, Kansas • 785-477-2800  
[www.totallyauction.com](http://www.totallyauction.com)

Ottawa Co. Land **Auction**

**Thurs. Oct. 1 7 p.m.**

**Auction Held At:** Golden Wheel Sr. Center, Minneapolis., KS

**Sellers:** Willard R. & Elva Sechrist Trust, Phillip R. Sechrist, Trustee

**Land Location:** 3 mi. north and 2 mi. east of Ada, KS or 1/4 mi. east of Prairie Rd. and 40th Rd.

**Tract I:** 48.8 Ac. Cropland in E2SW4 of 11-10-5 Fountain Plat township, Ottawa Co., KS

**Tract II:** 190.5 Ac. in SE4 11-10-5 Fountain Plat township, Ottawa Co., KS. Pasture with ponds.

**For more information call**  
1-800-499-6182  
Auction conducted by  
Omli and Associates, Inc.  
[www.omli.com](http://www.omli.com)

**Omli AND ASSOCIATES, INC.**  
REAL ESTATE • AUCTIONS

## REAL ESTATE AUCTION

**TUESDAY, SEPTEMBER 15 — 6:00 PM**  
Held at Wamego Senior Center, 501 Ash  
WAMEGO, KANSAS

**390 ACRES POTTAWATOMIE COUNTY, KANSAS**

Approximately 390 acres located 4 miles North of Highway 24 on the Onaga Road (East of Wamego approximately 3 miles). There is approximately 93 acres of cropland with balance in pasture and timber on this farm, making a well balanced farm with great hunting possibilities.

See last week's Grass & Grain for complete details.

**PEGGY ROWE ESTATE**

**GANNON REAL ESTATE AND AUCTIONS**  
VERN GANNON, BROKER/AUCTIONEER  
785-770-0066 • MANHATTAN, KANSAS  
785-539-2316 • 785-537-9003  
GANNON REAL ESTATE AND AUCTIONS

**Gannon REAL ESTATE & AUCTIONS**  
785-537-9003

**MLS**

## REAL ESTATE AUCTION

**SATURDAY, OCTOBER 3 — 10:30 AM**  
160 ACRES SOUTHERN NEMAHA CO.  
CRP GRASS & WILDLIFE HABITAT

**Auction location:** The Onaga Senior Center, 1001 Bypass Rd., ONAGA, KANSAS

**PROPERTY LOCATION:** From Centralia, KS, go 8 mi. south on "G" Rd. to 24th Rd., then 1 mile west to "F" Rd., then 2 mi. south on the west side OR from Onaga, KS, go 5 mi. north on the Onaga Rd. to 1st Rd., then 1 mi. east to "F" Rd., then 1 mi. north on west side.

**LEGAL DESCRIPTION:** The SE 1/4 of 26-5-11, Nemaha County, KS, consisting of 160 acres, M/L, of which 106.59 acres are in native CRP grass, approx. 15 acres native grass meadow with the balance in wildlife habitat. This property lays well with a gentle slope and it has a good stand of grass. It also offers good deer, turkey and quail hunting potential.

**For more info. or viewing, call or check website:**  
[www.mcclivestock.com/clinerealty](http://www.mcclivestock.com/clinerealty)

**TERMS & POSSESSION:** The seller requires 10% down payment day of sale with the balance to be due on or before November 4, 2009. The buyer and seller are to equally split the title insurance and closing costs of Title Abstract Co. Possession will be upon closing. The buyers agree to abide by all CRP rules and regulations. The CRP acres pay \$52 per acre per year and will expire Sept. 30, 2012. The seller will pay the 2009 taxes in full. Cline Realty & Auction represents the seller's interests. Statements made day of sale take precedence over printed material.

**SELLER: LEONA M. KLING TRUST**

**Auction conducted by:**  
**CLINE REALTY & AUCTION - ONAGA, KS • 785-889-4775**  
John E. Cline, Broker – Auctioneer  
[www.mcclivestock.com/clinerealty](http://www.mcclivestock.com/clinerealty)  
Annette Cline, Assoc. Broker, 785-556-3971  
Mary T. Harris, REALTOR® Centralia, KS 785-857-3390

## AUCTION

**WEDNESDAY, SEPTEMBER 16 — 5:30 PM**  
15905 Stoneybrick Drive (3 miles North of Hwy. 24 on Salzer Rd., West 1/4 mile).

**WAMEGO, KANSAS**

Very nice 14 year old brick home on approximately 5 Acres. This home has 3 bedrooms, 2 baths, living room, dining room, kitchen on main floor with full partially finished basement. Walk-out basement has been partially finished with a beautiful log/lodge theme (very nice).

**Contact Vern Gannon Auctioneer/Broker 785-770-0066, 785-539-2316 or Gannon Real Estate and Auctions 785-537-9003.**

**FURNITURE; ANTIQUES; HOUSEHOLD; GARDEN & MISCELLANEOUS.**

See last week's Grass & Grain for complete details.

**RICHARD MARTIN**

**GANNON REAL ESTATE AND AUCTIONS**  
VERN GANNON, AUCTIONEER  
MANHATTAN, KANSAS  
[www.gannonauctions.com](http://www.gannonauctions.com)  
785-770-0066 • 785-537-9003

**Gannon REAL ESTATE & AUCTIONS**  
785-537-9003

**MLS**



# CSP public meetings being held across Kansas

Is the Conservation Stewardship Program (CSP) right for your operation? Here is your chance to find out more at a public meeting. Agricultural and private forestry producers interested in CSP are encouraged to attend a public meeting to get information and ask questions.

"The new CSP is more than a name change," said Eric B. Banks, State Conservationist for the Natural Resources Conservation Service (NRCS). Some of the new CSP benefits include national in scope, not by watershed; no tiers; acres allocated by state; and priority resource concerns determined by the state.

"This is the stewardship program that is about maintaining your current conservation system and adopting additional conservation activities," continued Banks. "CSP is going to encourage new conservation on the land. It is a private working-lands program. It is not a land retirement program."

The NRCS is holding public meetings across the state. Check the website [www.ks.nrcs.usda.gov](http://www.ks.nrcs.usda.gov) for an entire listing of meeting locations. If an attendee requires special needs such as a signer or interpreter when attending a meeting, please call the contact number.

The signup for the CSP began August 10, 2009, and continues through September 30, 2009. Applications received by the September 30 cutoff date that meet the eligibility requirements will be ranked for 2010 funding consideration. Since signup for CSP is continuous, eligible applications received after the cutoff date could be considered in the next funding period.

The CSP is a voluntary

program that encourages agricultural and forestry producers to maintain existing conservation activities and adopt additional ones on their operations.

Eligible applicants may include individual producers, legal entities, and Indian tribes. The program will be offered to producers in all 50 states, District of Columbia, and the Pacific and Caribbean areas through continuous sign-ups.

For information about CSP, including eligibility requirements, producers can visit [www.ks.nrcs.usda.gov/programs/csp/2009/index.html](http://www.ks.nrcs.usda.gov/programs/csp/2009/index.html) or to their local U.S. Department of Agriculture (USDA) Service Center and visit with the NRCS field office staff.

September 9, 7 p.m., Brookville, Ell-Saline High School Library, 414 East Anderson (785) 524-4482

September 9, 7 p.m. Seneca, Valentinos, 604 North 11th Street (785) 742-3161

September 9, 7 p.m. Chanute, Park Pavilion, 2nd Street and South (620) 365-2901.

September 9, 10:30 a.m. Dighton 4-H Building (785) 798-3614.

September 9, 2 p.m. Ness City 4-H Building (785) 798-3614.

September 9, 7 p.m. Jetmore King Center, 1312 Main Street (785) 798-3614.

September 9, 7 p.m. Phillipsburg, Huck Boyd Center, 860 Park Street (785) 282-3832.

September 9, 9 p.m. Johnson, 4-H Building, Stanton County Fairgrounds (620) 356-1744.

September 9, 1 p.m. Sublette, Extension Office, 605 South Fairgrounds

(620) 356-1744.

September 10, 1 p.m. Ulysses, Pioneer Communications, 120 West Kansas (620) 356-1744.

September 10, 7 p.m. Lawrence, Douglas County Fairgrounds, 2110 Harper Street (785) 266-9053.

September 10, 10 a.m. Medicine Lodge, People's Bank Meeting Room, 121 South Main Street (620) 886-3721.

September 10, 7 p.m. Pretty Prairie, Ringneck Haven Bldg., 115 West Main (620) 669-0168.

September 10, 7 p.m. Pratt, Pratt Community College, 348 NE S.R. 61 (620) 672-2503.

September 10, 10 a.m. Larned, JA Haas Building, 400 East 18th Street (785) 222-2615.

September 10, 7 p.m. Jewell, Jewell Community Center (785) 527-2725.

September 11, 9:30 a.m. McPherson, Extension Meeting Room 600 West Woodside (620) 382-3714.

September 15, 1 p.m. Dodge City, USDA Service Center, 900 West Frontview (620) 227-3731.

September 16, 7 p.m. Emporia, Anderson Building, Lyon County Fairgrounds, (620) 342-3069.

## ESTATE AUCTION

THURSDAY, SEPTEMBER 17 — 5:30 PM

1221 West Loop Shopping Center

MANHATTAN, KANSAS

Two large estates including German vintage collectables, porcelain, china, antique buffets, other furniture, other household goods

Full list in next week's paper. Look at website for pictures and listings.

Terms: Cash, good check, 10% buyer's premium will apply. Announcements day of sale take precedence over previous printed material. Not responsible for accidents.

ESTATE OF AARON & KATIE FRANKLIN

TOTALLY AUCTION  
Manhattan, Kansas • 785-477-2800  
[www.totallyauction.com](http://www.totallyauction.com)

# MU scientists develop method to detect live E. coli in ground beef

University of Missouri food scientists have come up with a new method to detect live E. coli cells in ground beef.

According to the national Centers for Disease Control and Prevention, about 70,000 people in the U.S. become ill each year from infection with Escherichia coli O157:H7. This bacterium colonizes the intestinal tract of cattle and can contaminate beef products during slaughter and processing.

The MU researchers developed a two-step method that can distinguish between dead and living E. coli cells. Dead cells won't make you sick, but as few as 10 live cells can inflict a severe intestinal illness, said Azlin Mustapha, associate professor of food science in the MU College of Agriculture, Food and Natural Resources.

"This is the first such research using these methods in testing beef," she said. Mustapha and colleagues reported on the research in the Journal of Applied

Microbiology.

The research employs a technique called a real-time polymerase chain reaction (PCR). This is a quick, reliable method for detecting and identifying pathogens in food. PCR, however, can't differentiate viable from dead microbial cells. The presence of dead pathogenic cells may result in false-positive findings, which could lead to unnecessary product recalls, Mustapha said.

To prevent this, researchers stain samples with a dye called ethidium bromide monoazide. EMA can't penetrate live cells, but it can enter dead cells, where it binds to DNA molecules, making them insoluble and therefore invisible to PCR tests.

The researchers have successfully tested the technique on ground beef, chicken and eggs, Mustapha said.

Testing takes about 12 hours, as opposed to older methods, which require up to two days for results.

# Wilson FFA chapter national finalist

The National FFA Organization recently selected from a pool of more than 620 applicants nationwide the Wilson FFA Chapter as a Model of Innovation finalist for the National FFA Chapter Award program.

The Wilson FFA Chapter was recognized for their innovative approach to community development. Only ten chapters are recognized for this honor. The chapter members will compete during the 82nd National FFA Convention in Indianapolis, Ind., Oct. 21-24, 2009, where the top ten chapters in community development will be ranked out and honored.

The award program is a special project of the National FFA Foundation. The National FFA Chapter Award program recognizes FFA chapters for developing and conducting a detailed Program of Activities (POA). Each activity provides opportunities for members to excel in one of three areas: student, chapter, or community development. Every year, chapters are recognized as having earned a one-, two- or three-star rating on their

application. The three-star rating is the highest level of accomplishment a chapter may achieve.

The National FFA Organization, formerly known as the Future Farmers of America, is a national youth organization of 507,763 student members — all preparing for leadership and careers in the science, business and technology of agriculture.

Visit [www.ffa.org](http://www.ffa.org) for more information.

## WASHINGTON LIVESTOCK AUCTION

WASHINGTON, KANSAS — PHONE 785-325-2243  
CATTLE SALE EVERY WEDNESDAY - 12:30 P.M.

Check out our video auction at  
[www.washingtonlivestockmarket.com](http://www.washingtonlivestockmarket.com)

Regular Sale Wednesday, September 2

STEERS			
437 lbs.	\$112.00	565 lbs.	\$93.00
583 lbs.	\$96.50	640 lbs.	\$90.00
698 lbs.	\$94.75	745 lbs.	\$90.25
720 lbs.	\$94.50	797 lbs.	\$90.20
826 lbs.	\$94.85	945 lbs.	\$79.25
		1065 lbs.	\$70.00
HEIFERS			
335 lbs.	\$101.00	1190 lbs.	\$59.75
405 lbs.	\$96.00		
510 lbs.	\$94.00		
		SLAUGHTER COWS	
		\$25.00-\$50.25	

For more information or consignments contact:

Manager Jim Breeding: 785-562-7248  
Adam Grover 785-541-0432  
BARN: 785-325-2243

## Cattle Producers...

Farmway Co-op's

## Fall Crystalyx and Stockmaster Mineral Fall Booking

Now through September 16th

Take advantage of quantity pricing!!!!  
See your Farmway Co-op Feed location  
or talk to your Farmway Fieldman today!!!  
Chad Anglin (785) 534-0909 (Cell)



## Bruna Implement Co.

Year Model	Eng.Hrs.	Sep. Hrs.	Price	Location
2006 2388	775	595	\$174,000.00	W
2005 2388	918	727	\$154,500.00	S
2005 2388	927	692	\$159,500.00	H
2005 2388	826	664	\$158,500.00	H
2005 2388	971	792	\$169,500.00	W
2005 2388	994	713	\$158,500.00	W
2005 2388	1621	1220	\$135,500.00	W
2004 2388	1425	1142	\$149,500.00	C
2004 2388	962	644	\$148,500.00	M
2001 2388	3388	2628	\$85,500.00	W
2000 2388	3830	2685	\$65,000.00	W
1997 2188	4150	3080	\$65,000.00	H

For a limited time: Get 0% interest for 24 months thru  
CNH Capital on all used combines. Call for details.

## Bruna Implement Co.

Clay Center • 785-632-5621 - Hiawatha • 785-742-2261  
Marysville • 785-562-5304 - Seneca • 785-336-2111  
Washington • 785-325-2232





# KAWG supports national organization's climate change policy

The Kansas Association of Wheat Growers supports a new resolution approved by the National Association of Wheat Growers during a conference call Sept. 4. The resolution is similar to KAWG's own policy, adopted by membership at its annual meeting July 30 in Wichita. "We feel as if KAWG's hard work in Wichita paid off, as the NAWG policy aligns very closely with what we developed," says Paul Penner, KAWG President from Hillsboro. KAWG Vice President David Schemm, Sharon Springs, says the issue of climate change has been difficult for all member states of NAWG to agree upon, but that the approved policy is a good compromise.

"The long-term viability of the Kansas wheat industry and representing Kansas wheat farmers is KAWG's top priority. KAWG wants to be actively engaged in discussions on potential greenhouse gas legislation, and the impact it could have on production agriculture," Schemm says. In a statement released by NAWG of Sept. 4, Karl Scronce, NAWG president and a wheat producer from Klamath Falls, Ore., said, "The NAWG Board of Directors met this morning via conference call and voted 26 to two to approve a new reso-

lution regarding greenhouse gas regulation. The Board also voted 24 to zero to remove existing resolutions relating to greenhouse gas regulation and an agriculture cap-and-trade program."

The new resolution reads: "NAWG is opposed to greenhouse gas legislation or regulation that has a negative impact on production agriculture. NAWG will strive for a net economic benefit to farmers, agriculture and food production. We believe neither greenhouse gas regulation nor legislation should take effect until the major carbon emitting countries of the world have agreed to regulate their own greenhouse gases in a like manner to ours. NAWG urges USDA to do a detailed economic analysis of any legislation or regulation before it becomes law. Furthermore, NAWG will oppose EPA regulation and will work to overturn the Supreme Court ruling."

KAWG's Penner says any climate change policy enacted by the Obama Administration must not have a negative economic impact on Kansas wheat producers. Moreover, legislation should be based on sound science by credible sources of information and the U.S. Department of Agriculture, Penner adds.



Caleb Flory exhibited the reserve champion owned heifer calf at the 2009 National Junior Angus show in Perry, Ga. G&J Erica 825 is a September 2008 calf sired by SAV Payroll 5281



MacKenzie Flory exhibited the bred-and-owned champion late senior heifer calf at the 2009 National Junior Angus show in Perry, Ga. May-Way Blackcapette 840 is a November 2008 calf sired by SAV Net Worth 4200.

## No new bovine TB cases found in Nebraska testing

LINCOLN, Neb. (AP) — After nearly 12,000 tests, Nebraska agriculture officials still haven't found any additional cases of bovine tuberculosis.

The latest results released Monday show a total of 10,500 cattle in north-central and eastern Nebraska have tested negative for the disease since two cases were discovered this spring in a Rock County herd.

Officials are waiting for results of the 1,300 tests done last week, and roughly 5,000 more cattle must be tested to determine whether the disease is prevalent in Nebraska. As of Sunday, 22 herds in 12 counties remained quarantined.

The disease typically spreads from one animal to another through the inhalation of bacteria. Experts say there is little risk of the disease being transmitted to humans.

## grassandgrain.com

## AUCTION

SATURDAY, SEPTEMBER 12 — 10:00 AM

223 East Hazelwood, WATERVILLE, KANSAS  
(in the alley, behind the middle house on Banker's Row).

1978 Corvette, numbers matching, 350 V-8, auto, 91,000 miles, CA car, white, leather. (sells at Noon.) Collection of handguns and long guns, and hunting equipment and supplies. (sells right after the Corvette.) Also, Selling Outdoor Equipment, Power Tools, Hand Tools, and Collectibles.

DOROTHY COLE

Raymond Bott Realty & Auction  
Washington, Kansas  
785-325-2734  
Raymond Bott, Lee Holtmeier and Luke Bott  
www.bottrealtyauction.com

## AUCTION

SATURDAY, SEPTEMBER 19 — 10:00 AM

6431 NW Redwood Drive — TOPEKA, KANSAS

DIRECTIONS: Hwy. 75 E 62nd N Nickell Rd L on 65th to address. Follow signs.

9N Ford Tractor; 5 HP roto tiller (rear tire); 2 engine hoists; motor stand; 5th wheel hookup; trailer hitch; ladders; open end wrenches; saws; brace and bits; hammers; many items still in packages; 4 sets of hand tools; ratchet straps; 2 chain hoists; elec. chain saws; pipe wrenches; floor jacks; woodworking benches; new battery charger, dsl; tool boxes; oak chairs; records, 45 & 78; new sink & cabinet; crock pots; deep freeze; misc. boxes of goodies; set of new dishes; bicycles.

Not responsible for accidents. Items sold as is with no limited warranties. Items to be paid for before removal from property. Lunch will be served.

AUCTIONEER: Tom Cadwallader • Topeka, KS • 785-235-1024

## JC LIVESTOCK SALES INC.

Now All Wednesday Sales, Hogs 10 AM • Cattle 12 Noon

### Results from Wednesday, September 2

HEIFERS			6 blk	579	112.50
2 mix	263	111.00	9 blk	634	107.25
7 blk	469	106.00	3 blk	707	104.00
1 red	505	104.50	12 blk	813	97.00
4 blk	575	102.25	28 blk	773	96.00
19 blk	587	101.25	19 blk	909	91.75
10 blk	604	99.25	62 mix	913	89.60
53 blk	842	89.60			
19 blk	878	88.75	Bulls \$57.00-\$63.50		
STEERS			Cows \$44.00-\$52.00		
2 blk	425	123.00			
4 blk	461	118.75	Fat Hogs		
3 blk	503	114.00	7 wht	253	30.70

### SPECIAL EARLY CONSIGNMENTS FOR WEDNESDAY, SEPTEMBER 9

65 blk steers, 850-875 .....Steve & Bob Morgan  
65 blk cross heifers, 750-800 .....Highberger Farms  
65 blk cross steers & heifers, 500-600 .....C. Worrell  
48 blk cross steers & heifers, 700-800 .....G. Poland  
25 blk cross steers & heifers, 650-750 .....J. Litke  
26 steers & heifers, 800-900 .....R. Bathurst  
150 mixed steers, 800-900 .....M. Clemence

More consignments by sale time.

## CLAY CENTER LIVESTOCK SALES INC.

Cattle sales Tuesday, 12:00 PM.

### SPECIAL ANNIVERSARY & APPRECIATION SALE TUESDAY, SEPTEMBER 15TH

CONSIGNMENTS INCLUDE: 25 fall bred Angus cows, bred to PB Angus bulls. To calve mid Sept-mid Oct.; 100 blk-x str, 925-950 lbs.; 200 blk-x str, 850-950 lbs.; 65 blk-x str, 825-850 lbs.; 66 blk-x str, 850-900 lbs.; 70 blk-x str, 875-950 lbs.; 7 blk str, 850 lbs.; 35 blk str, 500-600 lbs.; 7 bwf str, 850-900 lbs.; 55 blk-x str, 825-875 lbs.; 60 blk hfrs, 750 lbs.; 50 blk hfrs, 675-750 lbs., weaned, off grass; 35 bwf hfrs, 800-850 lbs.; 28 blk-x hfrs, 675-775 lbs., weaned, off grass; 25 blk-x hfrs, 575-675 lbs., weaned, off grass; 50 Angus str & hfrs, 400-550 lbs.; 40 Angus str & hfrs, 400-550 lbs.; 33 mixed str & hfrs, 675-775 lbs., weaned, off grass; 30 blk str & hfrs, 600-750 lbs., weaned, off grass; 30 mixed str & hfrs, 600-700 lbs., weaned, off grass; 70 mixed str & hfrs, 600-800 lbs., weaned, off grass; 60 blk-x str & hfrs, 675-775 lbs.; weaned, off grass; 40 blk-x str & hfrs, 800-900 lbs., weaned, off grass; 30 blk-x str & hfrs, 625-750 lbs., weaned, off grass; 12 blk-x str & hfrs, 650-750 lbs., weaned; 10 blk str & hfrs, 400-500 lbs.; weaned; 35 blk str & hfrs, 700-800 lbs., weaned, off grass; 10 blk str & hfrs, 600-700 lbs., weaned, off grass.

Many more consignments by sale time.

## SHEEP & GOAT SALE

FIRST SATURDAY OF EVERY MONTH 11 O'Clock  
Due to USDA requirements, all sheep and goats need to be tagged. Many more consignments by sale day.

JUNCTION CITY, KANSAS • Barn Phone 785-238-1471

Junction City Field Reps: Jim Heine 785-765-3480, Alma

Seth Lauer 785-949-2285, Abilene

HOWARD LANGVARDT KARL LANGVARDT

785-238-8212 785-499-5434

Cell: 785-761-5812 Cell: 785-499-2945

Clay Center, Ks • Barn Phone 785-632-5566

Clay Center Field Representatives: Lee Holtmeier 785-348-5468

Tom Koch, 785-243-5124 Bruce Rogge, 785-692-4214

Lance Lagasse, 785-262-1185

MITCH LANGVARDT LYNN LANGVARDT

785-238-1858 785-762-2702

Cell: 785-761-5814 Cell: 785-761-5813

## Holton Livestock Exchange, Inc.

1/2 mile East of Holton, KS on 16 Highway  
Livestock Auction every Tuesday at 6:00 PM  
Serving the Midwest Livestock Industry for 55 Years!

### MARKET REPORT FOR TUESDAY, SEPTEMBER 1

STEERS			3 hols str			463@75.00
2 blk str	275@140.00		3 hols str	476@72.50		
1 blk str	275@120.50		6 hols str	550@72.00		
2 bwf str	420@114.00		6 hols str	628@70.00		
2 blk bwf bulls	442@113.00		HEIFERS			
7 blk bwf str	517@112.75		10 blk replacement hfrs	792@815.00	HD	
6 blk bwf rwf str	535@112.00					
4 blk str	572@108.00		2 blk bwf hfrs	307@141.00		
3 blk bwf str	623@105.00		3 blk bwf hfrs	278@129.00		
4 blk bwf str	530@103.00		7 blk hfrs	412@103.00		
5 blk bwf str	727@100.75		47 blk bwf hfrs	696@93.50		
5 blk str	581@100.75		4 blk hfrs	592@92.50		
3 blk gray str	671@99.25		7 blk hfrs	577@91.50		
3 blk str	516@98.00		12 blk bwf grwf hfrs	557@91.25		
4 blk bwf bulls	546@96.50		3 blk hfrs	680@90.50		
3 hols x str	623@95.25		7 bwf blk grwf hfrs	535@90.00		
7 blk bwf rwf str	870@91.75		9 blk bwf rwf hfrs	843@89.00		
9 hols x str	500@82.25					

### SEPTEMBER 8--REGULAR WEEKLY AUCTION

11 blk 1st calf hfrs/ 30-60 day old	40 mix str	750-800	off grass
angus sired calves	15 mix s&h	550-650	w&v
90 blk bwf s&h 300-550	27 blk s&h	650-850	w&v off
107 blk str	750-850	off grass	
24 mix s&h	450-600		
23 blk str	800-850	off grass	

### SEPTEMBER 29 — SPECIAL CALF & YEARLING AUCTION

OCTOBER 3--ANNUAL FALL CONSIGNMENT AUCTION  
(IF YOU HAVE ITEMS YOU WOULD LIKE ADVERTISED, PLEASE CALL IN BY SEPTEMBER 10 FOR FIRST ADVERTISING DEAD-LINE)

Dan Harris, Auctioneer & Owner • 785-364-3320  
Danny Deters, Corning, Aut. & Field Rep • 785-868-2591  
Dick Coppinger, Winchester, Field Rep. • 913-774-2415  
Steve Aeschliman, Sabetha, Field Rep. • 785-284-2417  
Larry Matzke, Wheaton, Field Rep. • 785-268-0225  
Barn Phone • 785-364-4114  
WEBSITE: www.holtonlivestock.com  
EMAIL: dan@holtonlivestock.com



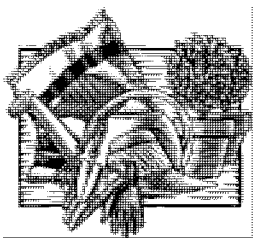

## Yard & Garden Tips

By Gregg Eyestone

### Landscaping with the Lawn

Landscaping includes using some lawn. The lawn referred to as "void," provides a contrast with the trees, shrubs and flowers called "mass." A rule of thumb is 50 percent of space is void or lawn and 50 percent is mass. Once you have an understanding of the rule, you are allowed to bend it in the way you see fit.

To learn more about mass and void, you are invited to participate in the "Home Landscape Design" class. It will begin on September 16 at 7 p.m. to 9 p.m. followed by two more sessions on the 23rd and 30th. Sign up is through the UFM Community Learning Center at (785)

539-8763 or [www.tryufm.org](http://www.tryufm.org).

Taking care of your lawn (void) will make your mass more impressive. An unhealthy lawn draws unnecessary attention to it. Many of us would like the focus on the trees, shrubs and flowers. My lawn is broken into several different function areas. One thousand square feet of lawn is towards the front of the house and is mostly used for aesthetics. I've watered it more in the past than the other lawn areas. It was watered only once in April with the rest of the lawn getting none this year.

There is a little over a thousand square feet of lawn

used to move one through the landscape. In other words, the lawn is used as a path. It gets a little more concentrated foot traffic. Therefore, it gets fertilized the same as the front. Last year, with fertilizer being high, the front and paths only got one pound of actual nitrogen per thousand square feet. Both looked fine this year. I will put on at least one pound this fall. Now and or in early November would be the time to fertilize cool-season grasses.

The road ditch doesn't get any treatment. The only maintenance I make sure to do correctly is to mow tall for the tall fescue. It is

mowed at the same height as the rest of the lawn which is 3.5 inches year round.

Football and other lawn games are played in the backyard. It has done well enough with the same mowing, no watering these past three summers and one pound of actual nitrogen. It is four thousand square feet.

September is a good month for yard work. If you are thinking about planting trees and shrubs and other yard work this year, consider taking the home landscape design class. The weather is usually cooperative for accomplishing many landscaping projects. You can find out more information on gardening by going to Riley County's K-State Research and Extension website at [www.riley.ksu.edu](http://www.riley.ksu.edu). And you may contact Gregg Eyestone at the Riley County office of K-State Research and Extension by calling (785) 537-6350 or stopping by 110 Courthouse Plaza in Manhattan or e-mail: [geyeston@ksu.edu](mailto:geyeston@ksu.edu).



Amber Honig from Onaga was senior champion market goat showman at the Pottawatomie County Fair.

## Informational day on alpacas planned for McPherson

The Kansas Alpaca Association will hold an 'Alpaca Day' on Saturday, September 26, 2009 at the McPherson County 4-H Building at 710 Woodside from 10 a.m. to 4 p.m. Admission is free. This event will coincide with National Alpaca Farm Days to be held at participating farms September 26 and 27.

Alpacas are being successfully raised and enjoyed throughout North America and abroad. There are two types of alpacas - the Huacaya and the Suri. They are gentle and easy to handle. Alpacas produce one of the world's finest and most luxurious natural fibers. Soft as cashmere and warmer, lighter and stronger than wool, it comes in more colors than any other fiber producing animal. The joy, ease of

care and potential profitability of raising alpacas has attracted people from many walks of life to become breeders.

Visitors of the KSAA Alpaca Day at McPherson will be able to see live demonstrations on how to prepare and spin alpaca fleece and make alpaca products. They can watch a demo movie about everyday activities of life with alpacas, shop alpaca products and raw fleece or purchase their very own alpaca that will be for sale by individual KSAA farm members. They can even take a picture with an alpaca. Concessions will be offered.

Participating KSAA farms include Alpacas of the Heartland of Smith Center; Circle E Alpaca Farm of Hope; Country Home Alpacas of McPherson;

Pipe Creek Alpacas of Minneapolis; Prairie Wind Alpacas of Lehigh; Smokey Valley Alpacas of Lindsborg and Valley View Alpacas of Salina.

For more information or questions, contact Jodi Stickney of Smokey Valley Alpacas, Lindsborg, Kansas. Phone number (620) 245-1671.



Reserve grand champion market beef entry at the 2009 Pottawatomie County Fair in Onaga was shown by Marshall Fike.



Debbie Ames had the champion poultry exhibit at the Pottawatomie County Fair. She is pictured here with Miss Pottawatomie Torrey Peterson and judge Richard Marteney.

### Eureka Livestock Sale

P.O. Box 267 Eureka, KS 67045  
620-583-5008 Office 620-583-7475

Sale Every Thursday at 11:30 a.m. Sharp

On Thursday, September 3 we had 986 head of cattle on a steady market.

STEERS			
3 blk	450@125.00	14 blk bfw	812@96.25
3 blk	443@112.25	12 blk bfw	743@96.00
4 blk	598@107.25	8 blk bfw	808@95.00
4 blk	650@104.00	56 mixed	850@93.75
5 blk bfw	585@102.75	27 mixed	925@91.00
4 blk	672@101.00	31 mixed	1032@88.00
8 blk	729@98.25	4 blk	459@95.00
17 blk	738@98.00	6 blk red	664@94.10
10 blk	776@97.00	6 blk red	628@94.00

BUTCHER COWS: \$35-\$49.75, mostly \$55-\$58.  
mostly \$42-\$48, very active. PREG COWS: \$330-\$800.

BUTCHER BULLS: \$45.75-\$61, PAIRS: \$525-\$800.

#### EARLY CONSIGNMENTS FOR THURSDAY, SEPTEMBER 10

- 100 fancy Angus steers & heifers, 450-600 lbs.
- 65 Angus heifers, 825-850 lbs., spayed, 1 load
- 62 black, red heifers, 850-900 lbs., open, 1 load.

**MORE CONSIGNMENTS BY SALE TIME.**

#### SPECIAL STOCK COW SALE

THURSDAY, SEPTEMBER 17 • 6:00 PM

- 150 mostly blk cows, 3-6 yrs. old, bred to Angus bulls, all fall calves
- 38 blk, bfw & few wf cows, 3-7 years old with 6 calves at side, balance heavy springers. Bred to Angus bulls.
- 40 blk, bfw, char cross cows, 8-10 years old, fall calves. Bred to Angus or Char bulls.
- 26 blk, bfw 1st calf heifers with 8 calves on the ground, balance heavy springers. Bred to Angus bull.

**MORE CONSIGNMENTS BY SALE TIME.**

*We appreciate your business!*

**Ron Ervin - Owner-Manager**

Home Phone - 620-583-5385  
Mobile Cell 620-750-0123

## EL DORADO LIVESTOCK AUCTION, INC.

**316-320-3212**

Fax: 316-320-7159

2595 SE Highway 54, P.O. Box 622,  
El Dorado, KS 67042

Market Report - Sale Date: 9-3-09. Head Count 1,387.

300-400 lb. steers, \$100-\$129; heifers, \$92.50-\$113; 400-500 lbs. steers, \$97.50-\$119; heifers, \$85-\$109; 500-600 lb. steers, \$92.50-\$109.50; heifers, \$85-\$96.50; 600-700 lb. steers, \$92.50-\$102.75; heifers, \$85-\$96.50; 700-800 lb. steers, \$85-\$101; heifers, \$80-\$95.50; 800-900 lb. steers, \$85-\$96.50; heifers, \$80-\$92.50. Trend on Calves: Choice steer and heifer calves steady to \$2 lower. Trend on Feeder Cattle; Feeder steers \$2-\$3 higher; feeder heifers, \$2 higher. Butcher Cows: High dressing cows \$45-\$49.50; Avg. dressing cows \$37.50-\$45; Low dressing cows \$30-\$37.50. Stock Cows: Bred cows \$550-\$900; Cow/calf prs. \$600-\$940. Butcher Bulls: Avg. to high dressing bulls \$52.50-\$62.75. Trend on Cows & Bulls: Butcher cows \$2 lower; butch bulls steady to \$2 lower.

#### SPECIAL STOCK/FEEDER SALE THURSDAY, SEPTEMBER 10TH EARLY CONSIGNMENTS

- 180 steers & heifers, 700-750 lbs., weaned 60 days
- 150 steers & heifers, 650-700 lbs., weaned 60 days
- 75 steers & heifers, 650-750 lbs., weaned 60 days
- 80 steers & heifers, 650-700 lbs.
- 60 steers & heifers, 600-700 lbs.
- 200 black heifers, 700-750 lbs.

**We welcome your consignments!**

If you have cattle to consign or would like additional information, please call the office at 316-320-3212 or visit our website: [www.eldoradolivestock.com](http://www.eldoradolivestock.com)

**Chris Locke**  
(316) 320-1005 (H)  
(316) 322-0675 (M)

**Steven Hamlin**  
(316) 747-2521 (H)  
(620) 222-1199 (M)

**Larry Womacks, Fieldman**  
(620) 394-3273 (H)  
(620) 229-0076 (M)

**Van Schmidt, Fieldman**  
(620) 367-2331 (H)  
(620) 345-6879 (M)

**Cattle Sale Every Thursday 11:00 AM**

## EMPORIA LIVESTOCK SALE CO.

Bonded & Insured

SALE EVERY FRIDAY IN EMPORIA, KANSAS AT 11:00 AM

620-342-2425 or 800-835-7803 toll-free • Fax: 620-342-7741

9-4-09. Total receipts 1,449. A great run of cattle with mostly feeder cattle for the bulk of the sale. Feeders selling steady to cheaper, mostly cheaper on heifers. Almost all calves we had were straight off the cow. Cows and bulls steady.

4 hrs	@405#	\$105.00	2 str	@480#	\$109.10
2 hrs	@405#	\$102.50	13 str	@494#	\$107.75
4 hrs	@475#	\$102.50	3 str	@445#	\$106.10
9 hrs	@461#	\$102.00	11 str	@531#	\$108.75
3 hrs	@495#	\$100.00	6 str	@535#	\$107.10
2 hrs	@448#	\$97.75	2 str	@568#	\$103.50
4 hrs	@530#	\$99.75	12 str	@582#	\$101.75
4 hrs	@589#	\$99.50	33 str	@618#	\$102.10
10 hrs	@528#	\$97.50	6 str	@660#	\$101.00
8 hrs	@587#	\$94.10	6 str	@693#	\$99.50
5 hrs	@590#	\$93.75	5 str	@655#	\$99.00
13 hrs	@594#	\$92.25	4 str	@658#	\$94.00
3 hrs	@593#	\$92.25	31 str	@740#	\$98.00
3 hrs	@610#	\$95.75	6 str	@718#	\$98.00
9 hrs	@631#	\$94.00	3 str	@780#	\$96.00
4 hrs	@630#	\$93.50	6 str	@770#	\$93.00
31 hrs	@610#	\$92.50	4 str	@770#	\$92.00
2 hrs	@630#	\$90.50	11 str	@852#	\$94.00
11 hrs	@723#	\$94.00	10 str	@828#	\$94.00
6 hrs	@714#	\$93.75	5 str	@824#	\$94.00
8 hrs	@779#	\$92.25	6 str	@870#	\$92.75
3 hrs	@793#	\$92.75	3 str	@860#	\$91.00
87 hrs	@728#	\$90.75	9 str	@899#	\$90.25
23 hrs	@760#	\$89.50	69 str	@900#	\$93.90
7 hrs	@701#	\$88.75	22 str	@911#	\$92.35
6 hrs	@852#	\$92.50	57 str	@932#	\$92.00
72 hrs	@876#	\$91.10	56 str	@944#	\$91.00
5 hrs	@857#	\$90.75	33 str	@914#	\$90.85
3 hrs	@940#	\$90.00	24 str	@950#	\$90.00
40 hrs	@841#	\$88.25	60 str	@952#	\$90.00
88 hrs	@810#	\$87.85	38 str	@1032#	\$88.00
20 hrs	@915#	\$86.75	42 str	@1033#	\$86.90
2 str	@413#	\$114.00	30 str	@1049#	\$85.75
3 str	@430#	\$111.00	12 str	@1100#	\$82.00

COWS

\$43.25-\$50.00

\$37.00-\$43.00

SHELLS: \$36.00 & DOWN

BULLS: \$58.25-\$59.75

#### EARLY CONSIGNMENTS FOR FRIDAY, SEPTEMBER 11

- 10 blk & red steers & heifers, 400-500 lbs.
- 30 mixed steers & heifers, 475-525 lbs.
- 20 mixed steers & heifers, 500-600 lbs.
- 60 blk & char heifers, 750-800 lbs., pending
- 80 blk & red steers, 900-950 lbs., pending

**More consignments by sale time!**

For Cattle Appraisals Call:

BRODY PEAK, 620-343-5107 GLENN UNRUH, 620-279-4524

LYLE WILLIAMS, Field Representative, 785-229-5457

WIBW 580 - 6:45 A.M. Thurs;

KVOE 1400 - 6:30-6:45 A.M. Thurs. & Fri.



***Executive Director  
of the Huck Boyd  
Institute***



will continue to accept U.S. beef cattle that are 20 months old or younger. The U.S. beef industry wants to increase the cutoff to 30 months or younger. Beef industry experts say the

Tom Mix, Roy Rogers, Gene Autry, Hopalong Cassidy, Rex Allen, Tex Ritter, Hoot Gibson. It's a who's who of legendary western stars, now portrayed right here in Kansas. We salute John Birdeno, Greg and JW Johnson, Orin Friesen, and all those involved with the Prairie Rose Chuckwagon Supper and the Silver Screen Cowboy Museum. They are making a difference by preserving and promoting this element of our culture. In the end, I know that the good guy wins.

For more information, contact your local MU Extension center or search online at [www.extension.missouri.edu](http://www.extension.missouri.edu).

The Livestock Indemnity Program (LIP) provides assistance to producers for livestock deaths that result from disaster. LIP compensates livestock owners and contract growers for livestock death losses in excess of normal mortality due to adverse weather, including losses due to hurricanes, floods, blizzards, disease, wildfires, extreme heat and extreme cold.

# Sell

Or Buy

# At

## Cattle

# St.

By  
Auction

STARTING TIME  
11:30 AM

# Marys

## Tuesdays

**We sold 1619 cattle September 1. There was good demand for steer and heifer calves at steady prices. Feeder steers and heifers were steady to \$3.00 lower. Cows and bulls sold on a steady market.**

### STEER & BULL CALVES

1 blk bull	225 @ 128.00
3 blk str	338 @ 127.00
1 bwf bull	370 @ 123.00
3 blk str	413 @ 122.50
1 bwf bull	415 @ 121.00
1 wf bull	225 @ 119.00
22 bwf/blk str	502 @ 116.25
3 blk str	513 @ 115.00
1 blk str	495 @ 112.00
1 sim str	500 @ 110.00
2 sim bulls	490 @ 110.00
2 red bulls	485 @ 109.00
4 bwf/blk bulls	548 @ 107.00

### STOCKER & FEEDER STEERS

5 bwf/blk str	558 @ 113.50
2 blk str	568 @ 109.50
5 bwf/blk str	563 @ 109.00
3 blk str	553 @ 108.50
6 bwf/blk str	695 @ 106.75
70 bwf/blk str	747 @ 104.85
6 bwf/blk str	594 @ 104.50
3 bwf/blk str	662 @ 104.50
52 bwf/blk str	747 @ 104.00
4 x-bred str	574 @ 102.50
18 blk/char str	763 @ 102.00
25 bwf/blk str	772 @ 101.50
6 bwf/blk str	715 @ 100.00

### HEIFER CALVES

1 blk hfr	290 @ 106.00
1 wf hfr	220 @ 105.00
2 blk hfr	335 @ 105.00
2 bwf/blk hfr	440 @ 99.50
1 blk hfr	485 @ 99.50
7 blk hfr	526 @ 99.25
15 bwf/blk hfr	517 @ 99.00
2 blk hfr	533 @ 96.50
3 blk hfr	453 @ 95.50
1 blk hfr	505 @ 95.00
2 bwf hfr	455 @ 94.50
1 blk hfr	450 @ 93.00
3 x-bred hfr	413 @ 91.50
1 bwf hfr	515 @ 90.00
6 mix hfr	503 @ 89.50

### STOCKER & FEEDER HEIFERS

4 blk hfr	610 @ 99.50
5 blk hfr	634 @ 99.00
3 bwf/blk hfr	608 @ 95.00
6 bwf/blk hfr	611 @ 95.00
15 bwf/blk hfr	697 @ 95.00
4 blk hfr	696 @ 94.00
68 bwf/blk hfr	788 @ 94.00
3 bwf/blk hfr	550 @ 93.00
4 bwf/blk hfr	553 @ 92.50
3 blk hfr	580 @ 92.50
61 bwf/blk hfr	853 @ 90.85
23 x-bred hfr	556 @ 90.25
3 blk hfr	672 @ 90.00
19 mix hfr	767 @ 89.50

### COWS

1 blk cow	1540 @ 48.00
1 bwf cow	1705 @ 47.50
1 blk cow	1065 @ 47.00
1 blk cow	1395 @ 46.75
1 blk cow	1480 @ 46.25
1 sim cow	1325 @ 45.75
1 blk cow	1185 @ 45.50
1 sim cow	1325 @ 45.25
1 bwf cow	1080 @ 45.00
1 blk cow	1040 @ 44.50
1 sim cow	1300 @ 44.25
1 blk cow	1450 @ 44.00
1 limo cow	1580 @ 43.50
1 blk cow	1500 @ 43.25
1 blk cow	1370 @ 43.00
1 blk cow	1155 @ 42.50
1 blk cow	1265 @ 42.25
1 wf cow	1290 @ 42.00
1 lnghrn cow	1105 @ 40.75
1 bwf cow	1405 @ 40.00
1 bwf cow	1000 @ 39.25
1 blk cow	1025 @ 37.00

### BRED COWS

1 sim cow	@ 875.00
1 blk cow	@ 830.00
1 bwf cow	@ 810.00

### COW/CALF PAIRS

2 bwf cows/cvs	@ 1000.00
1 blk cow/cf	@ 730.00
1 blk cow/cf	@ 650.00

### BULLS

1 blk bull	2085 @ 69.50
1 blk bull	1490 @ 60.75
1 blk bull	2030 @ 59.75

1 sim cow @ 710.00	1 blk bull 1680 @ 59.00
1 sim cow @ 700.00	1 sim bull 1960 @ 58.75
1 blk cow @ 700.00	1 blk bull 1750 @ 57.75
1 limo cow @ 625.00	1 wf bull 2060 @ 56.00
1 rn cow @ 550.00	1 blk bull 1720 @ 55.75
1 char cow @ 540.00	1 bwf bull 1370 @ 55.50
	1 blk bull 1595 @ 55.00
	1 char bull 2075 @ 54.00
	1 blk bull 1535 @ 53.75
	1 blk bull 1745 @ 52.75
	1 char bull 2020 @ 52.00
	1 wf bull 1755 @ 51.50
	1 lnghrn bull 1405 @ 47.50

**SPECIAL EARLY CONSIGNMENTS  
FOR NEXT TUESDAY, SEPT. 15**

50 blk, bwf steers & heifers, 450-550 lbs.  
155 blk, bwf steers, 725-775 lbs., off grass  
275 blk, Gelb. cross steers, 875-975 lbs., off grass  
*More consignments by sale time.*

**SPECIAL EARLY CONSIGNMENTS  
FOR TUESDAY, SEPT. 22**

HERD DISPERSAL: 19 Angus open replacement heifers, 800-850 lbs. 5 Angus 1st calf heifers; 12 Angus 5 year old cows; 39 Angus bwf cows, 6 years old and up, all bred cows bred to Angus bulls, start calving