

Newly formed program up and running

The new United Sorghum Checkoff Program has a plate full of plans to improve grain sorghum production and profitability. But first on its agenda is letting sorghum growers know the checkoff exists.

"Some growers have looked at the budget and asked why we have communications in there already," said Billy Bob Brown, one of 13 members of the USCP board of directors and a sorghum, cotton and corn grower from Panhandle, Texas. "Communications, at this point, is really about education. We need to let growers know that we're here and what we're doing."

The national sorghum checkoff, which was approved by USDA in July 2008, is assessed as a percentage of the crop's value at the first point of sale. Grain is assessed a 0.6 percent fee, which, depending on crop price, has been between 1 cent and 2 cents per bushel. Forage sorghum is assessed at 0.35 percent of value at the feedlot or other sale point. USCP officials say that generated some

\$6.25 million in 2008, with an expectation of close to \$7 million for 2009.

Those fees have, to date, funded about \$1.25 million in research projects on sorghum issues, and have put another \$750,000 into market development efforts, both domestically and internationally, according to USCP materials.

Key research initiatives include supporting weed control research, developing better cold tolerance and improving drought resistance, Brown said.

"The weed control issue is really important in terms of growers being able to grow the amount of grain sorghum they want to," Brown said. Controlling grasses, especially wild relatives of the crop and off-types found in the planted seed itself has long been an issue in the crop. Developing herbicides for grain sorghum has typically been only of secondary interest to chemical companies.

Better drought resistance also is critical. "Much of the grain sorghum is grown in arid areas, we have sorghum because it is the crop that can be grown

there. Improving water usage and having a crop that is even more productive under those conditions is important to keeping our producers profitable," Brown said.

He said it is also important for sorghum growers to pick up the tab in supporting such research. "There's not a lot of interest in it," from major seed companies, which are focused on corn, soybeans, and just lately, wheat, in terms of research effort.

Research also is being directed at working with animal nutritionists to learn more about how to use grain and forage sorghum in feed rations, and in developing sorghum types better suited for ethanol production.

"We don't have a good number yet of how many bushels of grain sorghum are going into ethanol plants," said Sue Ann Claudon, compliance director for USCP. "Many plants

are listed as 100 percent corn, but we know there is sorghum going into some of those, in addition to plants that mainly use sorghum."

The program will spend \$750,000 on market development efforts, focused on regrowing sorghum exports to Mexico, plus efforts focused on Japan, Spain and France. Mexico has been the largest buyer of U.S. grain sorghum, though sales lessened after that country approved the importation of genetically engineered corn.

A first step in marketing was to provide funding for a grain sorghum-specific market development position within the U.S. Grains Council.

There are 24 states contributing to the checkoff program, with 2008-crop funds providing some \$6.25 million dollars. A referendum, which is required by USDA to give continued status to the checkoff, is planned for early 2011.



Topping the Riley County Fair round robin showmanship contest were, from the left, junior reserve, Sarah Featherstone, junior champion, Reid Shipman, senior champion, Cassidy Fowles and senior reserve, Kascha Bohnenblust.



Champion Jersey at the Riley County Fair was an entry shown by Sarah Featherstone. She was also the top junior showman.



MANHATTAN COMM. CO. INC.

CATTLE AUCTION EVERY FRIDAY



1-800-834-1029
Toll-Free

STARTING 10:00 A.M. ON CULL COWS
FOLLOWED BY STOCKER FEEDERS — 11:00 A.M.

OFFICE PHONE 785-776-4815 • OWNERS MERVIN SEXTON & JOHN CLINE

A larger run of cattle for our sale Friday, August 14 found very good interest from a good attendance of local and out of state buyers. Light steer and heifer calves were in short supply and were selling at stronger prices with a very good demand. Stocker feeder steers up to 750 lbs. and heifers up to 650 lbs. were also selling at strong prices with a good demand. Heavier cattle were selling on a lower trend especially the cattle carrying extra flesh and fill. Cull cows and bulls sold at fully steady prices on a light test.

STEER CALVES — 475-550 LBS.

Dale Bosse	Hiawatha	11 blk str	509 @ 115.25
John Martin	Emmett	6 blk str	499 @ 114.00

FEEDER STEER — 550-1,000 LBS.

Gary Price	Lawrence	6 blk str	563 @ 113.00
Dael Bosse	Hiawatha	8 blk str	552 @ 112.25
Alan Smith	Cassoday	10 blk str	621 @ 111.50
Ron/Lynn Anderson	Dwight	15 blk str	639 @ 110.25
Craig Johnson	Council Grove	20 blk str	655 @ 110.00
Cole McDiffett	Wamego	11 blk str	687 @ 109.50
Kurt Skalla	Blue Rapids	8 blk str	656 @ 108.75
Philip Matile	Americus	6 blk str	575 @ 108.50
Gary & Ea Schellhorn	Junction City	14 bwf str	650 @ 107.50
Berges Ranch	Onaga	13 mix str	719 @ 107.00
Gary/John Kolterman	Havensville	6 blk str	880 @ 107.00
Wendell Anderson	Randolph	16 blk str	729 @ 106.00
Alan Fischer	Wheaton	19 blk str	680 @ 105.60
Richard Lindgren	Council grove	10 blk str	655 @ 105.50
Kevin Wenderott	Alma	14 blk str	697 @ 104.50
Craig Johnson	Council Grove	29 blk str	745 @ 104.50
Cedar Lane Farms	Wichita	17 blk str	737 @ 104.00
Ron/Lynn Anderson	Dwight	13 blk str	732 @ 103.75
Ron Blanka	Wamego	8 blk str	696 @ 103.25
Kurt Skalla	Blue rapids	7 blk str	739 @ 103.00
Brandon Rinkes	Holton	107 blk str	786 @ 102.85
Philip Matile	Americus	9 blk str	698 @ 102.50
Glen Whitaker	Alta Vista	9 blk str	703 @ 102.00
Gary/Ea Schellhorn	Junction City	21 bwf str	750 @ 101.75
Marin Teske	Wheaton	10 blk str	758 @ 101.75
Godfrey Farms LLC	Cottonwood Falls	13 blk str	725 @ 101.50

Kevin Wenderott	Alma	29 blk str	772 @ 101.00
Alan Fischer	Wheaton	36 blk str	773 @ 100.75
Bill & Linda Raine	Topeka	6 blk str	808 @ 100.50
Brandon Rinkes	Holton	9 blk str	688 @ 100.25

Jim Beeman	Hamilton	15 blk str	706 @ 100.00
Berges Ranch	Onaga	17 mix str	803 @ 99.75
Glessner Hill Ranch	Alta Vista	6 cross str	671 @ 98.75
Kenny Whearty	Wamego	7 cross str	801 @ 97.75
Lance/Austin Cline	Frankfort	25 blk str	827 @ 95.25
Jim Beeman	Hamilton	9 blk str	817 @ 95.00
Godfrey Farms LLC	Cottonwood Falls	16 mix str	845 @ 94.75
Wendell Anderson	Randolph	13 blk str	875 @ 93.85
Gary/Ea Schellhorn	Junction City	19 herf str	715 @ 93.85
Berges Ranch	Onaga	10 mix str	891 @ 93.75
Preston Beeman	Olpe	6 blk str	884 @ 89.25
Kenny Whearty	Wamego	9 cross str	981 @ 88.00

HEIFER CALVES — 325-550 LBS.

Byran Vanlerberg	Shawnee	9 blk hfrs	338 @ 119.00
Philip Matile	Americus	10 blk hfrs	519 @ 107.50

FEEDER HEIFERS — 550-800 LBS.

Byran Vanlerberg	Shawnee	7 blk hfrs	594 @ 107.00
Ron/Lynn Anderson	Dwight	14 blk hfrs	599 @ 106.75
Richard Lindgren	Council Grove	6 blk hfrs	599 @ 104.50
Alan Fischer	Wheaton	10 blk hfrs	622 @ 104.25
Kurt Skalla	Blue Rapids	9 blk hfrs	626 @ 104.00
Glessner Hill Ranch	Alta Vista	7 cross hfrs	590 @ 103.75
Cole McDiffett	Wamego	14 blk hfrs	631 @ 102.25
Gary/Ea Schellhorn	Junction City	28 bwf hfrs	654 @ 101.75
Gary/Joan Kolterman	Havensville	8 blk hfrs	638 @ 100.25
Philip Matile	Americus	9 blk hfrs	634 @ 99.75
Ron/Lynn Anderson	Dwight	7 blk hfrs	690 @ 95.00
Hug & Phillips	Hoyt	131 blk hfrs	777 @ 95.00
Alan Fischer	Wheaton	11 blk hfrs	693 @ 95.00
Tom Link	Manhattan	10 blk hfrs	710 @ 95.00
Hug & Phillips	Hoyt	132 blk hfrs	786 @ 94.85
Meat Hook ranch	Peabody	64 blk hfrs	754 @ 94.85
Glessner Hill Ranch	Alta Vista	7 cross hfrs	667 @ 94.75
Hug & Phillips	Hoyt	131 blk hfrs	783 @ 94.75
Hug & Phillips	Hoyt	131 blk hfrs	782 @ 94.50
Hug & Phillips	Hoyt	129 blk hfrs	795 @ 94.50
Godfrey Farms LLC	Cottonwood Falls	10 blk hfrs	727 @ 94.25
Kurt Skalla	Blue Rapids	6 blk hfrs	775 @ 94.00
Jeff Bourbon	Peabody	12 cross hfrs	693 @ 93.25
Jeff Bourbon	Peabody	11 cross hfrs	786 @ 93.25
Bill/Linda Raine	Topeka	9 blk hfrs	767 @ 91.25

BULLS — 1,700-2,225 LBS.

Mike/Kelly Mosier	Manhattan	1 blk bull	1750 @ 58.50
Jerry Rickel	Mayetta	1 blk bull	2215 @ 57.25

COWS & HEIFERETTES — 850-1,425 LBS.

M4 Cattle Co.	Wheaton	1 blk cow	1210 @ 53.00
Houck Rock Creek Rn	Allen	1 blk cow	1405 @ 52.50
Kevin Wenderott	Alma	1 blk cow	1320 @ 52.25

Dave Nelson	St. George	1 blk cow	1015 @ 49.25
Brent Miller	Alma	1 blk cow	1210 @ 48.75
John Martin	Emmett	1 cow	1205 @ 46.25
Winston Amick	Alma	1 blk cow	860 @ 46.00
Wendell Anderson	Randolph	1 blk cow	1275 @ 45.00
Diamond Creek Ranch	Salina	1 cow	1180 @ 44.75

COWS BY THE HEAD

	HEAD	AGE	MO.
Frank Hug & Sons	Scranton	8 bwf	3 7-8 @ 1160.00H
Houck Rock Creek Rn	Allen	6 simm	5-6 7-8 @ 1100.00H
Frank Hug & Sons	Scranton	7 herf	3 7-8 @ 1075.00H
Houck Rock Creek Rn	Allen	3 simm	4 7-8 @ 1025.00H

EARLY CONSIGNMENTS FOR FRIDAY, AUG. 21

140 reputation blk & red feeder steers, off grass, 750-850 lbs.

110 blk & red feeder steers, 925-975 lbs.

100 choice reputation Angus steers, 600-750 lbs.

90 choice blk & bwf steers & heifers, 600-750 lbs.

61 choice reputation Hereford steers & heifers, EID tag, weaned, shots, 450-600 lbs.

60 blk & bwf feeder steers, 700-750 lbs.

60 choice reputation blk & bwf steers & heifers, 650-700 lbs., no implants

57 fancy replacement quality blk hfrs, 600-750 lbs.

50 choice Angus str & hfrs, weaned, 500-600 lbs.

48 blk & bwf str & hfrs, 30 days weaned, 1 rd shots, 600-700 lbs.

30 blk & blk baldy steers & heifers, no implants, 700-800 lbs.

30 choice blk & bwf steers & heifers 600-700 lbs.

26 Angus-x mostly steers, weaned, 2 rds shots, 750-850 lbs.

23 black Limousin cross steers, 600-700 lbs.

13 Limousin-x steers, weaning shots, poured, 700-800 lbs.

13 black & bwf steers & heifers, 650-800 lbs.

EARLY CONSIGNMENTS FOR FRIDAY, AUG. 28

100 mixed steers & heifers, 800-900 lbs.

FIELD REPRESENTATIVES — Visit Us On The Web — www.mcclivestock.com

JOHN CLINE
ONAGA
785-889-4775
Cell: 785-532-8381

SAM GRIFFIN
BURNS
620-726-5877
Cell: 620-382-7502

BRENT MILLER
ALMA
785-765-3467
Cell: 785-587-7824

ALAN HUBBARD
OLSBURG
785-468-3552
Cell: 785-410-5011

MERVIN SEXTON
MANHATTAN
785-537-7295
Cell: 785-770-2622

BILL RAINE
MAPLE HILL
785-256-4439

TOM TAUL
MANHATTAN
785-537-0036

JEFF BROOKS
BEATTIE
785-353-2263
Cell: 785-562-6807

BRYCE HECK
LINN
785-348-5448
Cell: 785-447-0456

Kansas Hay Market Report

Ground alfalfa movement: Southwest/South Central Tonnage: 11,439/4,250 Last week: 11,677/3,543 Last year: 11,754/4,397

Hay trade slow. Demand moderate for dairy and stock cow alfalfa, alfalfa pellets, grinding alfalfa and grass hay. Good movement of alfalfa continues to the drought areas of Texas and to supplement grass hay supplies in Oklahoma. A plentiful supply of grinding quality alfalfa, slow movement and willing sellers combined are putting pressure on the market. A Tour of the Prairie Fire bio-energy pellet plant, Sharp Brothers Seed plots and Royal Dairy is being planned by the Kansas Forage and Grassland Council on Aug. 26 for more information call 620 431-1530.

If you have hay for sale or pasture to rent or need hay or grazing, use the services of the Hay and Pasture Exchange www.kfb.org/hayandpasture/default.htm

Southwest Kansas: Dairy and grinding alfalfa steady to 5.00 lower. Movement slow. Alfalfa, Horse, small squares, 190.00-250.00; Dairy, 75-80 cents/point RFV, Premium to Supreme 120.00-130.00; Premium 115.00-125.00; Good, 100.00-115.00. Utility-Fair grinding alfalfa at the edge of the field, 85.00-100.00. Ground and delivered locally to feedlots and dairies 110.00-130.00, ground-on-the-truck 108.00-120.00. The week of 8/3-8 11,439T grinding alfalfa and 2,375T of dairy alfalfa were delivered. Bermuda good, large square 125.00, small square 210.00 delivered. PM6

AUCTION

SATURDAY, AUGUST 29 — 9:00 AM

307 N. Pine — PEABODY, KANSAS

REAL ESTATE - SELLS FIRST AT 9:00 AM

24'x40' insulated shop building on S/2 Lot 2 & all Lot 3, Blk. 81, North Peabody Addn., Peabody, KS.

BUILDINGS TO BE MOVED: 2) 12'x18' wood framed storage sheds, 2" floors, one on pipe frame - 2) Metal covered storage sheds, 10'x10' & 10'x12'.

Lots of Woodworking & Shop Tools, Misc. Wood.

See www.leppke.com for complete listing.

VERN SMITH, SELLER

LEPPKE REALTY & AUCTION

501 S. Main, Hillsboro, KS 67063, 620-947-3995

www.leppke.com

LYLE LEPPKE, 620-382-5204

ROGER HIEBERT, 620-382-2963

good, small squares 150.00, fair, some weeds 100.00-110.00. Straw, Good, large bales 40.00-55.00, little 60.00.

South Central Kansas: Dairy and grinding alfalfa and alfalfa pellets steady. Movement slow to moderate. Alfalfa, Horse, mid square 195.00; Dairy, 65-80 cents/point RFV, Premium to Supreme, 120.00-150.00; Premium 110.00-130.00; Stock cow, mid square or large round, no test 90.00-110.00. Utility-Fair grinding alfalfa at the edge of the field 70.00-85.00. Ground and delivered locally to feedlots 100.00-120.00. The week of 8/3-8, 4,250T of grinding alfalfa and 1,181T of dairy alfalfa were delivered. Alfalfa pellets: Sun Cured 15% protein 145.00-165.00; Sun Cured 17% 159.00-170.00; Dehydrated 17% 205.00-208.00. Straw, small square 3.50/bale, mid square 50.00-65.00/T.

Southeast Kansas: Alfalfa, brome and prairie hay steady. Movement slow. Alfalfa: Horse and goat, mid square 140.00-200.00. Dairy alfalfa, Good, 100.00-127.50; Stock cow, mid square, no test 90.00-120.00; Bluestem: Good, small squares 85.00-100.00, mostly 90.00, mid and large squares 60.00-90.00, mostly 70.00-75.00, large rounds 40.00-60.00. Mulch, large rounds 45.00 to mostly 50.00. Brome: Good, Small squares 100.00-110.00 mid and large squares 80.00-90.00, large rounds 50.00-70.00.

Northwest Kansas: Dairy and grinding alfalfa steady. Movement slow. Alfalfa: Horse, small squares 200.00-250.00. Dairy, no trade. Utility-Fair grinding alfalfa at the edge of the field 85.00-100.00; Ground and delivered to feedlots and dairies 120.00-130.00.

North Central-Northeast Kansas: Dairy and grinding alfalfa, prairie hay and brome steady. Movement

FARM AUCTION

SATURDAY, AUGUST 22 — 10:30 AM

From CORNING, KS, 3 miles East to N Road, 1 mile South and 1/2 mile East on South side of road. From GOFF, KS, 3 miles West to O Road, 1 mile South and 1/2 mile West on South side of road. WATCH FOR SALE SIGNS.

TRACTORS; MACHINERY; TRUCKS & TRAILERS; MISCELLANEOUS; GUNS.

See last week's Grass & Grain for complete listing.

AUCTIONEER'S NOTE: No small items, so be on time!

RON DETERS, OWNER

AUCTIONEERS

DANNY DETERS

785-868-2591

Cell: 785-336-1622

DALE WILHELM

785-336-3501

Clerks: Deters Auction Co.

CONSIGNMENT AUCTION

SATURDAY, SEPTEMBER 5 — 10:00 AM

6460 N. Broadway — WICHITA, KANSAS

RV'S, BOATS, JET SKIS

150 units last month. Market was steady to strong. Consign your units now for this upcoming auction. \$50 regular fee, zero commission. Now is the time to buy, sell or trade. Watch our web page.



www.newcomauction.com

NEWCOM AUCTIONEERS

112 N. Main, Leon, KS • 316-744-9950

Rex, 316-393-6637

Jack, 316-250-0077

slow to moderate. Alfalfa: Horse small squares 220.00, mid square 150.00-200.00; Dairy, Supreme, 130.00-140.00; Premium 120.00-130.00; Utility-Fair grinding alfalfa at the edge of the field, 60.00-75.00, alfalfa Ground-on-the-truck 80.00-95.00, Ground and delivered 90.00-110.00. Grass hay: Bluestem small squares, Good 90.00-100.00, Mid squares 70.00-80.00, large rounds 45.00-60.00. Brome: Good, small squares, 4.00-4.50/bale, 90.00-120.00/T, Mid squares, 75.00-85.00, horse quality 110.00, large rounds, 30.00/bale, 50.00-60.00/T, fair 40.00-50.00. Straw, small squares 3.25-3.50/bale, mid and large bales 45.00-60.00/T.

***Prices are dollars per ton and FOB unless otherwise noted. Dairy alfalfa prices are for mid and large squares unless otherwise noted. Horse hay is in small squares unless otherwise noted. Prices are from the most recent sales. *RFV calculated using the Wis/Minn formula.

**TDN calculated using the Western formula.

Quantitative factors are approximate, and many factors can affect feeding value. Values based on 100% dry matter (TDN showing both 100% & 90%). Guidelines are to be used with visual appearance and intent of sale (usage).

The Kansas Hay Market Report is provided by the Kansas Department of Agriculture with technical oversight from the USDA Agricultural Marketing Service.

AUCTION

SATURDAY, AUGUST 22 — 11:00 AM

Located at Community Center

NEW STRAWN, KANSAS

2001 Ford F-150 super crew XLT, Triton V-8, AT full power, cloth, running boards, looks like new, shedded, 9,350 actual miles; 1994 Chevrolet 1500 Silverado pickup, V-8, AT; 5 silver dollars; 8 silver half dollars; 16 - 1964 Kennedy half dollars; 26 silver quarters; approx. 200 Wheat pennies; Marlin 60-22 auto rifle with scope; antique dresser set; antique enamel top table; iron kettle; several table

and floor lamps; Duncan Phyfe dining table with 6 chairs; walnut buffet; walnut quilt rack; maple chest on chest; maple chest of drawers; maple ornate wall mirror; lift chair; Maytag washer and dryer; Royal Doulton and Folkstone 12 place settings; selection of small appliances; 60 plus silver items; 2 wrench sets; 2 Stihl chain saws; selection of glassware, kitchen items, what nots, etc.

MANY OTHER ITEMS. Inspection auction day only.

MAURICE E. MERRITT TRUST - SELLER

BEATTY & WISCHROPP AUCTIONS

Lyndon, KS • 785-828-4212

Website: www.beattyandwischropp.com



Renn Farm Boy
Roller Mill

• 10 HP Single Phase

• 12x16" Hardened Steel Rolls

• 900 bushels Corn - 500 bushels Milo per hour

• Rolls Directly Out of Bin

• Portable or Stationary Models

North Central Steel
Minneapolis, KS 67407

800-382-0106



2009 ONAGA TRACTOR DRIVE SUNDAY, AUGUST 30TH

Registration: 12-1:30 p.m. • \$25 Registration Fee
DRIVE STARTS AT 2:00 P.M.

Starts at Pott. Co. Fairgrounds in Onaga

Snack break at Havensville Park • Free BBQ meal following drive
Caps/key chains for 1st 40 to sign up
Free raffle following drive

All makes and models of tractors invited, but must be able to maintain 10 m.p.h.

No riders unless tractors equipped with cab.

No drivers under age 14. No alcoholic beverages.

For information call: 785-857-3257 or 785-889-4852

Sponsored by Onaga FFA Alumni Association.

Affiliation with FFA or alumni organization NOT required to participate.

REAL ESTATE AUCTION

WEDNESDAY, SEPTEMBER 9 — 6:00 PM

206 16th — OGDEN, KANSAS

This home is located on 4 large corner lots. The home has 2 bedrooms, kitchen, living room, bath, enclosed porch and partial basement. Many possibilities. Buyer and seller to divide cost of title insurance equally. Buyer to pay 10% down day of auction with balance due on or before October 1, 2009. All inspections including lead base paint inspection to be completed prior to auction at buyers expense if requested.

STATEMENTS MADE DAY OF AUCTION TAKE PRECEDENCE OVER ANY OTHER INFORMATION.

OPEN HOUSE: Tuesday, September 1, 2009 from 5:30-6:30 PM or by appointment by contacting Vern Gannon Auctioneer/Broker 785-770-0066, 785-539-2316 or Gannon Real Estate and Auctions, 785-537-9003

BLUTHARDT ESTATE

GANNON REAL ESTATE AND AUCTIONS
VERN GANNON, AUCTIONEER
MANHATTAN, KANSAS

785-770-0066 • www.gannonauctions.com • 785-537-9003





Round Robin award winners at the Geary County Free Fair were Shayla Lowry, who earned grand champion honors, pictured left, and Shelby Hutchinson, who was tapped as reserve.



Kati Fehlman swept the breeding beef division at the Geary County Free Fair. Danny Davis was judge for the show. She earned champion with her aged cow and reserve champion with this Hereford senior heifer calf.

Experts give insight into preventing heat stress in cattle

Cattle lack the ability to sweat, so it is critical that steps be taken to reduce heat stress before conditions become dangerous. High day-time temperature by itself rarely causes problems — it is the combination of humidity with heat that creates the maximum heat load on cattle. These primary factors are compounded by secondary environmental factors, including multi-day duration of high temperatures, lack of night time cooling, lack of shade, lack of cloud cover, lack of wind, lack of air movement within pens, or grazing endophyte-infested fescue pastures. Combined with animal-related factors such as dark hides, heavy body weights, or advanced pregnancy, the situation can

rapidly become deadly.

Producers should watch for signs of heat-related distress during hot humid weather, including off feed, standing with their head over the water source, panting, excessive salivation, or open-mouth breathing. Postponing any gathering or handling procedures until after the critical heat period passes, or working cattle so that all handling is completed by mid-morning, are critical management strategies. Ready access to abundant cold water is essential. Access to shade and the ability to move away from structures that reduce air flow are also tools to consider. Sprinklers that provide enough cold water can also be used, but will only add to the humidity side of the heat stress

problem if they do not provide enough large drops of water to wet the cattle's skin thoroughly.

Researchers at the University of Nebraska have developed a Temperature-Humidity Index that will help producers anticipate when heat stress will become a problem (see Livestock Weather Hazard Guide). When there is no day time wind and/or night time temperatures do not drop below 75°, and conditions reach an index score of 75, producers should be on the alert for heat stress problems. When the index reaches 79, the danger point has been reached. When the index reaches 84, emergency conditions exist. If the index stays above 84 for

3 days in a row, death losses usually start to occur, especially if the wind suddenly stops blowing.

Panting scores probably give the best visual method to estimate the severity of heat stress on cattle: 80-120 breaths/minute = moderate; 120-160 = danger; and over 160 = emergency. If signs of moderate heat stress are seen, producers may have a very short time to provide a mechanism for cooling the cattle before the situation becomes life-threatening. For more information, contact Larry C. Hollis, D.V.M. (785-532-1246; lhollis@ksu.edu), Joel DeRouchey (785-532-2280; jderouch@ksu.edu) or Karl Harborth (620-431-1530; harborth@ksu.edu).



Shelby Hutchinson took home the award for grand champion market steer and champion beef showman during the recent Geary County Free Fair.



Reserve champion market steer honors at the Geary County Free Fair were earned by Morgan Rumbaugh.

CONSIGNMENT AUCTION

SATURDAY, SEPTEMBER 12 — 10:00 AM
601 S. Broadway, SALINA, KANSAS

Cars, boats, campers, trucks, guns, tools, forklifts, skid loaders, D-9 Cat bulldozer, telescopic forklift, man lift, tractors, trailers, ATV's, jet ski, lumber and lots more.

Call now to add your items to this auction and benefit from the advertising.

Call Lonnie Wilson 785-826-7800, Dave Hunt 785-201-5257 or Curt Marshall 785-826-0824

Wilson Realty & Auction Service
Lonnie Wilson, Broker/Owner/Auctioneer
P.O. Box 1305, Salina, Ks
785-823-1177 or 826-7800
Website: www.soldbywilson.com
E-Mail: soldbywilson@cox.net

Kansas Purebred Swine Breeders Show & Sale

Saturday, August 22, 2009

Saline County Fairgrounds, Salina, Kansas
Show 4:00 pm • Sale 6:00 pm

11 Boars and 20 Gilts Consigned

DUROCS, HAMPSHIRE, YORKSHIRE
AND SHOW PIG MAMAS



Auctioneer: Craig Heinen

Consignors:

Mike & Debbie Bond.....785-453-2261
Ft. Hays State970-590-2242
Galen & Roberta Harms.....316-799-2382
Lockman Genetics970-590-2149
Blaine & Zane McDougal913-727-6465
John Menefee913-849-3252
Casey Olson.....785-539-4955
PrairieLand Genetics785-539-5268
Jerry Sleichter785-263-1898

For additional information, John C. Nagel
785-313-1731 or Barbara Nagel, 785-456-8547
Not responsible for accidents.

HONDA
BEST ON EARTH

2009 Honda Fourtrax Rancher 4x4
TRX420FM

SALE PRICE **\$4999**

MSRP: \$5799

402-729-2294

Garber's 56885 Hwy. 136, Fairbury, NE 68352

Recommended for riders 16 years and older. Be a responsible rider. For rider training information or to sign up for a rider training course, call the ATV safety institute at 1-800-887-2887. Surcharge may apply. While supplies last.

AUCTION

SATURDAY, AUGUST 29 — 10:00 AM

LOCATION: 2994 Hwy. 77, WATERVILLE, KS. From Waterville, Marshall County, KS go South 7 miles on Hwy. 77.

HOUSEHOLD & COLLECTIBLES

Whirlpool 22 ft. S/B/S refrigerator with front door water and ice; Amana 15 ft. upright freezer; modern glass front lighted hutch; Duncan Phyfe table with 4 leaves and 6 chairs; 3 cushion divan; glide rocker; occ. chair; recliner; nice 4 pc. Bassett bedroom set; 3 drawer chest of drawers; dresser with mirror; coffee table; lamps; wood stand; cedar chest; 17 inch port. color TV with remote; 4 head VCR; TV stand; pictures and wall decor; Hon 2 drawer file cabinets; glass top kitchen table; microwave cart; 12 pl. set of Corningware dishes; 4 pl. set of silverware; Hallmark cutlery set; slow cooker; bread machine; punch bowl set; microwave pressure cooker; Tupperware; Corelle dishes; 20 pc. set of stoneware dishes; modern 10 pc. cobalt blue glassware; pots and pans; dishes; glasses; silverware; snack sets; hand appliances; Pyrex; linens; towels; bedding; pillows; baskets; books incl.: Mary Higgins Clark and Stuart Woods; Hoover upright vacuum; Oreck XL vacuum; round card table; office items; luggage; metal 2 wheel 4x6 tilt bed utility trailer; record player; 33 records; yard sticks; playing cards; fruit jars; step stool; box fan; 5 pc. metal patio set; metal shelving; **COLLECTIBLES:** German Anton Schroeffer violin; 4 caned bottom dining chairs; 3 child's Bentwood chairs; some fancy dishes and glassware; 3 Willowware dishes; Fostoria sugar and creamer; Depression glass tray; lidded candy dish; footed fruit bowl; shell spoon; glass berry set; glass pitchers; rose cake plate; spooner; covered candy dish; glass compote; sm. berry bowls; English butter pats; 3 Fenton items; pressed glass; RS Prussia tray; Bavaria plate; Candlewick dish; sm. glass Czech vase; glass trays; glass serving dishes; white pitcher and bowl set; vases; silver service-ware; silverplate pitcher; sm. pearl handled carving set; few spoons; baby spoon and fork; 1946 Mother Goose Nursery Rhymes book; 8 inch Girl Scout USA metal figurine by Marjorie Daugerfield; old school books; Little Red Hen; Mother Goose; Favorite Lullaby's; Lassie; Norman Rockwell Christmas books; sm. toy 2 and 3 bottom plows; Kitchen Klatter magazine; brass case pocket watches; Elgin, Hamilton, reflections; old eye glasses; old binoculars; Donald Duck pencil box; linens; good assortment of: handiwork, doilies, dresser and piano scarves, tablecloths, embroidery, crochets, knitting; ladies collars; old quilt top; baby blankets; wood hand mirror; costume jewelry; old nurses aid uniform; pillowcases; postcards; music; plastic toys; games; Pioneer tube fire extinguisher; other items.

TERMS: Cash sale day. Statements sale day take precedence. Sellers and auctioneers not responsible for accident or theft. Lunch served.

MARTHA HUNSICKER ESTATE
Keith D. Hunsicker & Dr. Ronda Tyer Co-Exec.

AUCTIONEERS

Tim or Rob Olmsted Jeff Sandstrom
Beattie, KS 785-353-2487 Marysville, KS 785-562-3788
www.marshallcountyrealty.com
www.olmstedrealestate.com

STOP

Water from coming in your Basement or Grain Elevators

I will pump gel (Oilfield gel) under your floors and/or behind Your wall to fill any space or crevice where water can creep into your basement or grain elevators. All work guaranteed.

DON'T WAIT.

CALL BILL NICHOLS WATERPROOFING NOW
1-800-215-0537

8 a.m.-6 p.m. Monday thru Saturday

*Free Estimates-No Excavating * Don't wait until it floods again *

54th ANNUAL

LONGFORD PRCA RODEO

LONGFORD, KANSAS

SPONSORED BY: THE LONGFORD RODEO CLUB & LIONS CLUB, INC. AND THE LONGFORD COMMUNITY

FRIDAY & SATURDAY
September 4 & 5, 2009
GRAND ENTRY 7:30 PM



Friday & Saturday
WILD STEER SCRAMBLE
6 Standard PRCA Events

Saddle bronc • Bareback • Calf Roping • Steer Wrestling
• Bull Riding • Team Roping • WPRA Barrel Racing
SPECIALTY ACT

Tim Lepard and Team Ghostriders

KIDS CALF SCRAMBLE, 1st, 2nd and 3rd Prizes

Friday Night, age limit, 9 years & under

Saturday Night, age limit, 12 years & under

BOYS & GIRLS BE SURE AND BRING YOUR ROPES AND BE READY WHEN CALLED

MUTTON BUSTIN' - BOTH NIGHTS

4-10 Years Old, maximum 60-lb. limit • Limit 15 each night

Friday Night - FREE BARBECUE

Serving begins at 6:00 p.m. w/price of Admission

Family Fun Day on Saturday

Kids Pedal Pull, Craft Show, Bake Sale, Kids Rodeo, Turtle Race, Kids Games & More

PARADE SATURDAY - 5:30 p.m.

sponsored by Lions Club

Saturday Night Dance With DJ "Almost Live"
(Admission will be charged)

TICKET OUTLETS: ABILENE: Rittel's; CLAY CENTER: Ray's Apple Market, Mayo's, UAP; CONCORDIA: Concordia Auto Mart; LONGFORD: Coachlight Restaurant, Reed's Service; MILTONVALE: Citizens State Bank; MINNEAPOLIS: City Pharmacy, D & G Oil; SALINA: Horseman Headquarters, Vanderbilts; SOLOMON: Bush's Market; WAKEFIELD: Farmers & Merchants State Bank; MANHATTAN: Tractor Supply.

ADMISSIONS: High School & Adults - \$10; Children 12 & Under - \$5;

All Children Under Grade School Age Admitted Free

Advance Tickets: High School & Adults \$8 - Children 12 & Under - \$3

WE ASSUME NO RESPONSIBILITY FOR ACCIDENTS

STOCK CONTRACTOR - "New Frontier Rodeo Company"



Cody Hutchinson earned grand champion market hog honors at the Geary County Free Fair.



Rebekah Thomas won reserve champion market hog honors and was also tapped as reserve champion swine showman at the Geary County Free Fair.

Meat Hall of Fame inductees announced

The inaugural class of the newly formed Meat Industry Hall of Fame includes 21 scientists, executives, marketers and beef producers. Founders said the Hall of Fame is dedicated to honoring distinguished individuals in the meat, poultry and livestock business; preserving the history of 150 years of meat industry progress; and educating the consuming public about the contributions of meat industry leadership.

Members were elected by a board of trustees, comprised of individuals with expertise and years of

meat industry service. Meat Industry Hall of Fame Executive Director and Co-Founder Dan Murphy said the 2009 honorees are credited with fostering much of the change, progress and success of the industry.

The 2009 class includes: Dell Allen, former Kansas State University professor and vice president for Cargill Meat Solutions; Paul Engler, founder, Cactus Feeders; Mel Coleman, founder, Coleman Natural Meats; Louis “Mick” Colvin, chief executive officer (CEO), Certified Angus Beef; Phillip Seng, presi-

dent and CEO, U.S. Meat Export Federation; Temple Grandin, professor of animal science, Colorado State University; Rosemary Mucklow, former executive director, National Meat Association; Robert Peterson, former chairman, IBP; Richard Knowlton, former chairman, president and CEO, Hormel Foods; Russell Cross, professor and administrator, Texas A&M University; Richard Lyng, former U.S. secretary of agriculture and American Meat Institute chairman; Gary Smith, professor, Colorado State University; Don Tyson, former senior

chairman, Tyson Foods, Frank Perdue, former chairman, Perdue Farms; Kenneth Monfort, former chairman and CEO, Monfort, Inc.; Joseph Luter III, former chairman and CEO, Smithfield Foods, Donald Houston, former administrator, Food Safety and Inspection Service; Earl Olsen, former chairman, Jennie-O Turkey Company; Jimmy Dean, founder, Jimmy Dean Sausage Company; Lawrence Starr, former CEO, Koch Equipment; and Ray Townsend, founder and former chairman, Townsend Engineering.

Customer service is critical to long-term market share

America’s wheat farmers are the world leaders in producing high-quality, affordable wheat. Vince Peterson, vice president of overseas operations for U.S. Wheat Associates asserts that his organization works non-stop to ensure U.S.-grown wheat maintains a competitive edge over that of other countries.

Peterson, who addressed the audience at the Kansas Wheat Conference in Wichita in July, says U.S. farmers grow the world’s best wheat, regardless of classification. Hard Red Winter and Hard White Winter wheat classes are the two most common in Kansas.

“U.S. wheat rises above a bulk commodity, frankly. In all classes of wheat, it is known for high quality. It is known for its usefulness of purpose. It fits into a class that rises above Russian or Ukraine wheat, or any low level common denominator of wheat,” Peterson says.

U.S. Wheat Associates is a grower-funded organization that provides assistance to buyers, millers, processors and government officials worldwide — all of whom are interested in buying and using U.S. grown wheat. Our nation’s status as the world leader in wheat production, coupled with U.S. Wheat’s expertise, has given the United States a competitive edge, even in politically volatile regions such as the Middle East, where we enjoy a 25% market share.

The Middle East countries consume more wheat than any other region in the world. Peterson adds that the U.S. is poised for export growth in another key region.

“If you look at the U.S. down through Central America, Mexico and South

America, we have an advantage in logistics and price. And they have a preference for our wheat. Peru and Colombia are the guts of a lot of effort and frankly, we should be there,” he says. While U.S. wheat stands alone as the go-to market for wheat, however, the competition for wheat exports is stiff.

The best Argentine wheat is on par with average U.S. Hard Red Winter; while the best Russian wheat, despite lower protein and gluten characteristics than that of the U.S., is competitively priced.

“Kazakhstan has high-quality Spring Wheat, but the country is land-locked. It is very expensive to get wheat out of there, so most of it is consumed within the former Soviet Union and

surrounding countries,” Peterson says. The continued increase in wheat quality coming from competing countries, therefore, reemphasizes the importance of an organization like U.S. Wheat Associates.

“World consumption for wheat is rising all the time. What we need to do is out-compete our competitors. We have to have a better product and we’ve made great strides in that. We must continue to offer better service after the sale, and provide technical service, which is one thing we do that no one else does,” he explains. “That’s the role of U.S. Wheat. We have 16 offices that span the globe and we really are at it 24 hours a day, nearly every day of the week in some corner of the world.”

AUCTION

SATURDAY, AUGUST 29 — 8:30 AM

Hartter Auction Center, 1002 S. Olds Hwy 75 — SABETHA, KANSAS

Web site w/pictures: www.hartterauction.com

AUTOMOBILES

Sell approx. 1:00 pm

1958 Pontiac Superchief, 4 door hardtop, very good interior, 44,063 original miles, white, has been repainted, looks and sounds good; 1992 Buick Park Avenue, 3800 engine, 4 door sedan, 94K miles, burgundy color

MOWERS * MISC

Sell at 8:30 am

LawnBoy 21" Mower; Sunbeam elec. push mower; Old pedal grind stone; Sunbeam gas grill; Child small sled; Fire place insert; Lawn & garden tools; Few hand tools.

GLASSWARE

Contemporary Carnival water set w/sueded panels, marigold Blue Onion, flour, sugar, coffee, tea, salt/pepper, tureen w/warmer; Blue Danube plates, cups/saucers; Shelly "Blue Rock" China, 66 total pcs; Westmoreland blue satin glass, misc pcs.; Luncheon set, hand painted china, setting for four; Signature Collection China "Petite Bouquet", 74 pieces; Shancock & Son's "Argosy" bowl & pitcher; Few pieces Delft; Cobalt/Gold decanter w/6 glasses; Cut fruit bowl w/prisms, on pedestal; Several pieces cut/pressed clear glassware; Silver punch bowl w/ladle; Tall carnival vase; Glass clown decanter; Oriental vases & Statues, very nice; Sheeth Rothmeier, Alexandra, Nb. 1924 adv plate; Numerous other hand painted plates; Cups/Saucers; Other misc.

COKE * BEER * SIGNS

1925 Coca Cola serving tray; 1923 Coca Cola serving tray, repro; 17-Different beer serving trays; Blatz 100 year cardboard standup sign, 15"x 19"; Gene-see Beer bulldogging standup sign, 15"x 19"; Four Roses clock; Lit signs include: Busch, Strohs, Black Label, Hamm's; Beer collectors cardboard can tote; Go-Go Girl drink mixer w/orig box; Other misc

17-PICTURES-17

Large acrylic on canvas, gold frame; Sacred Heart of Jesus w/ St. Joseph & St. Anne statues, framed; Several oils on canvas, framed; Six scenes of "The Greatest Moments of a Girls Life" framed; Others

COLLECTIBLE, TOYS

Vegas, 10 cent, one arm bandit toy, w/orig box; Pepsi Cola picnic cooler; J.C. Higgins picnic cooler; 3 gal Western churn, no lid; Blue crock salt box; Blue butter crock; Porcelain Koffie grinder, wall mt; Hamilton Beach Drink Master, milk shake mixer; Oak wall telephone; Miles & Moser cigar tin; Hagerty's cigar box; Brass Zippo lighter; Meerscham pipe; View Masters, elec. & manual, w/reels; Stone bowls; Toby pitchers, Cavalier & Father Neptune; 3-Flat top, oak rib trunks; 5-Quilts; Ladies Hankies; Numerous old dresses, gowns, fur, suits, etc.; 2-Ladies head vases; Misc. costume jewelry; Decorative throw pillows; Christmas bubble lights; Tyco Silver Streak train set w/track &

6 cars; Talking Silver Rail Express train in orig box; Old Smokey train set, w/box; Other misc collectibles

FURNITURE, SAFE

Sell approx. 1:15 pm

Oak spool cabinet, 10 drawer; 2-Marble top, lyre pedestal end tables; Small oak parlor/lamp table; 2-Small game tables w/ in-lay; Brass hall candle stand, 56" tall; John Smyth, drop leaf table, 4-upholstered chairs, china cabinet; 3 pc. Ethan Allen bedroom set, full; Full mattress set; 5 pc. King size bedroom set, ivory color, unusual; Chaise lounge; Curio cabinet; Several upholstered chairs; Painted open hutch cupboard; Marble top cocktail table, 42" dia; Two tired waiter; Brass & glass dressing table; Plant stands and pedestals; Occasional tables, lamps, wall mirrors; Kenmore & White sewing machines in cabinets; RCA 35" Home Theater TV; Liquor cabinet; Large beige area rug; Cramer steel safe on rollers w/Yale dial lock; Other misc

MATERIAL, SEWING, HOUSEHOLD

Early bird auction around the tables; Starting at 8:30 am; Boxes of sewing supplies, rick-rack, material, etc; Boxes of household, cookware, Tupperware; Figurines; Oriental statues; Miscellaneous Christmas decorations; Ladies hats; Purses; Bedding; Towels; Afghans; Fruit jars.

Lunch by Jolene & Marilyn "Delicious home made pies"

FRED JOHNSON & LILLIAN "PAT" JOHNSON ESTATE

Auction Conducted By
Hartter Auction Service
Sabetha, Kansas 785-284-2590 or 284-2643
Auctioneers: Roger Hartter, Todd Rokey, Kent Grimm

PONY EXPRESS

Auto Inc.
Formerly Pony Express Dodge

ALL MAKES SALES & SERVICE

MARYSVILLE, KANSAS
800-524-8435
785-562-5000

SEE US AT: www.ponyexpressauto.com

<p>'01 Cadillac DHS Nite Vision option, coach roof, too many features to list, low miles.</p>	<p>'01 Chevy Tahoe LT 3rd seat, leather, 1 owner, very, very nice!</p>	<p>'04 Chevy 1/2 Ton Ext. Cab 4x4 LT, 271 pkg., leather, dual power seats, OnStar and more</p>
<p>'04 Chevy 1/2 Ton Ext. Cab, 4x4 LS trim, custom wheels, new tires, clean and sharp!</p>	<p>'05 Dodge Caravan SE Dual AC, 52K, great family unit. SAVE!</p>	<p>'06 Chevy Monte Carlo SS 5.3L V6, polished alloy wheels, 1 owner, Wow! This is a nice car with 28MPG hwy. rating!</p>
<p>'06 Chrysler 300 Custom V6, power seat, CD stereo, low miles and clean!</p>	<p>'06 Dodge Grand Caravan SXT Stow-N-Go seating, electric doors, 3.8L V6, dual AC, low miles.</p>	<p>'07 Dodge Caravan SXT Power seat, quad seating. It's clean, come see!</p>
<p>'08 Ford Mustang 28K, V6, auto, alloy wheels, sharp & fun to drive.</p>	<p>'02 Nissan Frontier 4 cyl. automatic, good MPG, clean and well maintained!</p>	<p>'00 Ford Taurus SE Nice local trade, only 59,000 miles. \$5,900</p>
<p>'02 Chrysler Town & Country EX Quad seats, dual AC, 72K. Only \$7,900</p>	<p>'03 Ford Explorer XLT V6, local trade, very clean. Only \$9,900</p>	<p>'02 Buick Rendezvous CXL Leather, AWD, sunroof, 3rd row seat, SPOTLESS!</p>

BLACK ink

Power Cards

By Steve Suther

If you make a living on a ranch, that's a success. Just living on a ranch is a success. Heck, just taking one more breath can be a victory.

Everybody is a winner, at least in some small way. Success does not always manifest itself with visual clues, but you often see the trappings of new equipment, well-cared-for property and cattle that could win a stock show. Perhaps they did win.

Those things mean success in at least a material way, and they imply things are going well.

It's a very broad term, though. Everyone has personal definitions that may change over time, yet you can always succeed in helping each other where there is common ground.

Winning starts with an attitude and priority-defining goals. The highly organized have written mission statements; in any case, you know who you are and what you stand for.

Organizations, interest groups, neighbors and the media provide influence. That's a great help when the

communication they foster adds focus and insight, logic and how-to-do-it advice.

Without the exchange of ideas, you can plod along or even race toward apparent failure based on questionable priorities – or an observer's off-target assumptions. Maybe what looks wrong was the result of your careful planning and execution, outside of the box. Let people know what you're up to, your successes and not-yet successes.

Challenges make up a big part of ranching, with weather, markets and disease dealing the cards you must play while other urgent but unrelated challenges vie for your attention. Who has time to do everything right?

Success takes planning. Knowing what you stand for and where you are going is a key to making quick decisions that remain on target. But it helps to know others have made similar decisions with known results that spell success.

The inspiration can be divine, as in the Christian key-chain slogan that reminds believers to ask WWJD. For more secular

challenges, the inspiration can come from "success stories," such as magazine articles about producers like you who have traveled the same path.

In the world of special education, the concept of "Power Cards" builds on a child's ability to identify with a hero who faces and overcomes everyday challenges. When the child encounters those challenges, a teacher or parent shows them a Power Card. Results are encouraging and sometimes amazing.

Ranchers have triumphed over blizzards and drought, solved health problems at weaning and bred better cattle to please feeders, packers and consumers so that their cattle command top bids. You may not have all of those challenges under control yet, but your focused effort can inspire.

Many successful ranchers question their status as

role model and balk at being seen as anybody's hero. But producers learn from each other much more readily than from instruction manuals or directions from a technical expert. The neighbors' success points to greater potential on your side of the fence because it's the result of their having applied those how-to concepts.

From print publications to broadcast media and the Internet's World Wide Web, the opportunities to share have grown even as the number of producers has declined. That means the producer "community" should be getting more close-knit, more able and willing to help each other. You may be somebody's Power Card.

Next time in Black Ink @ Miranda Reiman will look at what comes after weaning. Questions? Call toll-free at 877-241-0717 or e-mail steve@certifiedangusbeef.com.



Kyler Langvardt with his grand champion market breed goat shown at the Geary County Free Fair.

AUCTION

SATURDAY, AUGUST 22 — 10:00 AM
370 ROAD 150, EMPORIA, KANSAS

From Emporia, South on Prairie Ave past the county shop to Road 160, then West and Southwest on the blacktop road about 3 miles to Road 150, then West 2 miles on 150 to auction site.

TRACTORS & EQUIPMENT

Ford 3550 Industrial tractor, gas, Ford Loader, 66" bucket, 3 pt., PTO, single remotes, wheel weights, 1074 hours (?); Ditch Witch V30 Trencher, non runner; Danuser 3 pt Post hole auger, 16" bit; Bush Hog 3 pt. 7' rotary mower; 1945 JD A tractor, sn 554306, starter, non runner; JD #5 7' sickle bar mower.

PICKUP & TRAILERS

1980 GMC 35 Sierra Grand flatbed pickup with duals, 7x9 flatbed; Shopbilt tandem axle trencher trailer, 6x12 deck; 2 wheel trailer.

FENCING

Older gas powered hand auger, 6" bit; 3 pt. 4 roll barbed wire unroller; 50 used T posts; Chain link fence parts, partial rolls wire, caps, large and small gates; Hedge corner posts; Jack hammer.

SHOP EQUIPMENT

Older David White laser, grade rod, and tripod; Lincoln 225 welder; 20th Century welder; Sure Weld su180 welder; Century 6&12 volt battery charger; Electric hand tools; Table saw; Delta mitre saw; Hand tools; Chains and boomers; Torch gauges; Floor jack; 2" water pump, gas engine; Air bubble; Hi Lift jack;

MUCH MORE FROM A LIFETIME ACCUMULATION.

INSPECTION DAY OF AUCTION ONLY.

TERMS: Cash or approved check day of auction. Remove all items promptly.

J. D. CLOPTON ESTATE, SELLER

HANCOCK
AUCTION & REAL ESTATE
620-279-4575
www.hancockauctionandrealestate.com

Alum and wood extension ladders; 300 gallon fuel tank.

MOWERS & TILLERS

Swisher 8 hp 32" rider; Murray 12 hp 38" mower, Non runner; Dixon and other non runner mowers; Waterbury Garden Tractor/tiller/attachments.

BOATS

2 flat bottom boats.

CADILLACS

2—1990 Cadillac Sedan De Ville's both are Non runners.

PLUMBING

Sewer snake with McColloch engine; Assorted PVC pipe, all sizes; Plumbing parts, new and used.

FARM & LIVESTOCK

3—7 bar pipe gates, 10', 14' & 16'; 10 x 22 round top animal shelter, pipe frame; Round and small oval stock tanks; 2 metal farrowing crates; 8 wire hog panels.

COLLECTIBLES & HOUSEHOLD

Oak dresser base; Great Western Duplex wood stove; Lard press; Copper boilers; Wood boat oars; Well pumps; 20+ Barbed wire balls for landscaping; McCormick Deering grain binder; 5 shovel cultivator; Buzz saw; Electric range; Dining set; Bedroom sets; TV's; LP's and albums, 8 tracks, etc.

TOOLS & SPORTING GOODS

Fishing Reels: Peerless #9; Horrocks #1230; Viking #V37361; Shakespeare Marhoff 1964 GE; Bronson Green Hornet #2200; 2 full tackle boxes of older fishing supplies; bamboo poles; 37# Grizzly long bow; Ben Pearson Cock Robin bow; Hose and reel; Hand tools; Wrenches; saws; Craftsman table saw; Lawn chairs; Shop vac; Step ladders; 15' extension ladder; Shop Smith multiple tool wood working station; Long handle tools; Weed eaters; Stanley planes; Craftsman hand tools; Wheel borrow; Bottle jacks; Coleman lantern; Dolly Cart; Toro Snow blower; Air Compressor; Craftsman jig saw; Craftsman band saw; 3 Hp Briggs engine side shaft; Aluminum windows and doors; Metal 30 cal ammo boxes; Wood 30 cal ammo box; B&D drills; B&D Jig saw; 16 Gal shop vac.

ANTIQUES & COLLECTIBLES

Blue carnival glass vase; other carnival glass; black amethyst creamer; baby bed spread; snuff boxes; straight razors; Kraut kutter; cookie jars; salt and peppers; Music box-Sno globe; Haeger pottery; Depression Glass: Green juicer; Green cups; Green saucers; Pink Serving platter; Pink Creamer and sugar; Pink pickle dishes; Pink Plates; Pink serving bowls; Jadite batter bowl; Hand painted china; cups and saucers; gravy boat; Eagle on Nest; centennial plate; Kitchen utensils; Marigold carnival glass; Milk glass; Waterbury mantel clock; Small beaded purse; Fancy hankies; Pocket knives; Knedlik Paintings; Bird pictures; Breast drill?; Sewing machine boxes; Buckner mfg co. wrench; Fancy door knobs;

AUCTIONEERS NOTE: All the items are good clean and very usable items. Many treasures still being discovered. Come spend the day. Lunch by Mother Hubbard.

Karen Stewart Clerk

SELLER: RANDY NAGEL & DEANNE LULL

Auction Conducted By
UHLIK AUCTION SERVICE • 785-325-2740

www.KsLandCo.com

2 treadle sewing machines; Trunk; 5 drawer "butler" with Hat box; Sowbelly table; Old albums; Ancient pic-nic set; Silver set; Zui-Ho binoculars; Razor strop; Burger & Lang 2 Gal crock jug; Milk cans; Balance scale; Duncan Phyfe table and chairs; Union stoneware fruit jar; Crock refrigerator jar; Match dispenser; Coffee grinder; Old books; 2 Lafayette Clarinet's; 5 gal western crock; egg crate; Lamp bracket; Sad irons; 1968 election banks; Fairbury centennial plates; toothpick holders; cake stand; hand blown paper weights; crystal stoneware; art deco table lamp; cedar chest; homemade child's desk; marble top lamp table; Imhoff pottery; candle sticks; Italian blue candy dish; Norman Rockwell mugs; many more items.

HOUSEHOLD ITEMS

Zenith 27" TV; Stuffed chairs; Full size hide-a-bed; 2 rocker recliners; oil paintings; Dinette set w/4 chairs; Mr. coffee; Misc pots and pans; Meat grinder; pyrex nesting bowls; Elec coffee pots; Vacuum cleaner; Feather pillows; 2 full size beds; 2 dressers; Towels and bedding; May tag Washer; Maytag Dryer; luggage; Puzzles; Dresser W/mirror; Desk; fining cabinets; Gibson 16.5 Cu.FT. refrigerator; Hotpoint elec. stove; Folding chairs; Folding pic-nic table; Misc storage cabinets; White mountain ice cream freezers; Nut cracker; Kitchen chairs; Wood table & chairs; Lamps; radio; kraft supplies; musical elephant; Folding table; Misc glassware; Box fans; Hats; Gun Cabinet; couches; Rockers; Road master tread-mill; 33 rpm records; **AND MANY OTHER ITEMS.**

AUCTION

SATURDAY, AUGUST 22 — 9:30 AM
Sterl Hall (Air Conditioning) 619 N. Rogers
ABILENE, KANSAS

HOUSEHOLD (9:30): Sharp Carousel microwave; 1994 Singer model 9410 portable sewing machine; 27" RCA Nov. 2000 Entertainment Series color TV; Radio Shack stereo electronic keyboard w/rhythm; Radio Shack stereo receiver; PL530 Pioneer turntable; Trion Console 250 whole house elect. air cleaner; Sunbeam "Crockery" cooker-fryer; kitchenwares; set of Samsonite soft side luggage; sewing notions; Mizuno ladies RH metal 1.3 & 5 woods; Orlimar ladies driver; Taylor Made driver all w/graphite shafts; queen size down comforter w/duvet and shams; other household.

MOWER, BUILDING SUPPLIES & MISC.: John Deere 212 riding mower, 48" cut and JD model 31 tiller to fit mower above; Pella 9'x57" double paneled picture window w/casement side windows; (3) 36" Stanley insulated steel doors w/casings, 2 paneled and 1 full view glass; 4 sets bifold doors, paneled and louvered, various sizes; American Standard almond color cast iron duo kitchen sink, grey bath lavatory and single sink; ceiling fans; 6' grey Thermusol bath tub w/jacuzzi jets; 5 gal. heated water bucket flat back, like new; 2 Sunbeam HD horse hair clippers; **TOOLS:** 10 amp battery charger; pr. roof jacks; Stanley plane; bench top Wards sabre saw; Big Dude cross bed pickup tool box; other items.

BASEBALL CARDS (11:00 AM): 1000's late 1980's baseball cards, various teams; (20) 3"x5" pictures on cards, Hall of Fame players, no stats, C. Hubbell, B. Feller, H. Greenberg, Gehrig, DiMaggio, Dizzy Dean, J. Fox and others.

STAMPS & COINS (Approx. 11:00 AM): 1880-1960 US coins; Buffalo nickels; Mercury dimes; 100's wheat pennies; other antique and collectible coins; **STAMPS:** Foreign stamps in book, over 20 German, some not canceled; 30 blocks 1960-1980's stamps canceled stamps; 54 - 1939 NY Worlds Fair official post stamps, 1 sheet in original folder; other stamps.

FURNITURE & APPLIANCES (12:30 PM): Ornate walnut burl top 3 pedestal sofa table, old, VG; antique 32" round walnut tilt top table, nice; solid walnut dropleaf dining table; 2 Windsor back chairs; oak chifforobe dresser/wardrobe; walnut Duncan Phyfe drum table; walnut drop front desk, Northwestern Co.; lyre back chair; cedar chest w/copper trim; 3 drawer chest w/built in mirror "Dress-Away" by Cavalier; lamp table w/dropleaf sides; 1930's dinette table and 2 chairs; **ETHAN ALLEN:** Baumritter maple breakfast hut; E.A. dropleaf dining table and 4 chairs; E.A. 3 drawer chest; E.A. dresser w/mirror and 4 drawer chest; 2 E.A. twin beds and 1 full bed; All E.A. furniture is in very good condition; La-Z-Boy beige recliner w/wood arms; lg. 78"x38" curio cabinet w/beveled glass front and side entry, lighted, very good; oak 2 lead glass doors curio cabinet, 24"x52", nice; 2 tan floral pattern Lee Co. sofas, like new; maroon swivel rocker, VG; HD oak rocker w/wicker seat and back; wood dropleaf dining table and 4 chairs; lamp tables; Simmons

full mattress set; oak full or queen headboard; other furniture; **APPLIANCES:** Maytag 9 cycle super cap. washer w/Quiet Pack and elect. dryer w/intellidry, good; Crosley HD giant cap. 3 spd. 10 cycle washer; 21 CF Whirlpool Mark Series side by side refrig. w/ice and water in door.

ANTIQUES (Approx. 10:30 AM): 3 wood fishing lures, C.C.B. Jointed Pike Minnow w/box, Heddon Dowagiac Crab Wiggler and others; Young American pistol, as is; old H&R chrome pistol in wood viewing case; Lowe & Campbell English hunting horn, unique; Endura Swiss windup stop watch w/box; 1950's cigarette lighter; Italy tobacco pipe w/gold trim leaves; pocket knife collection; belt buckles; postal carrier badge; advertising pencils, some bullet style; old ink pens; 6th annual Wild Bill Hickok Rodeo poker chip, Aug. 20-23; yardsticks; greyhound hood ornament; footstool w/Greyhound tapestry cover; Heager Greyhound low planter; Greyhound S&P; 16" tall pattern glass elect. table lamp; elect. brass student lamp w/green cased shade; pk. Aladdin elect. lamp; 1918 actual photos train wreck in Nebraska; **POSTCARDS:** Actual photo Main St., Palmer, NE, leather postcard, one Santa, negro card, other old cards; Paul Warner water color painting; George & Martha Washington pictures; other old pictures; quilt w/embroidered flowers; quilt squares ad pattern books; Indian blankets; feed sacks; cat dish towels; doilies; hankies; table cloths; leather purse; Mandalian metal mesh design evening bag, nice; Roseville #470-10 Water Lily low bowl; Autumn Leaf Newport teapot; Dryden Brookville, KS 3 ftd. skillet ash-tray; cups and saucers; Czech vase; Nippon butterdish; Froelich Bros. Main St. scene from Enterprise, KS plate, old; RS Prussia red mark blown out Pink Roses design lg. bowl; 2 Haviland pink rose plates; other porcelain; set Harkerware Cameoware dishes; Cobalt Blue and Ruby Red glass; covered chocolate glass syrup pitcher, old; Fenton blue opalescent Hobnail vase; batter jar w/beater; glass kitchen-ware; other glass; lg. salt glaze jug; Denver Stoneware Co. 2 gal. crock; 1 qt. crock w/metal bail; other crocks; sm. grey granite coffeepot; Wagner skillet; brass trivets; AHS orange and brown yearbooks, 1939, 1942-47; hardback books of political figures; Riley County Falcon yearbooks; Abilene and Enterprise cook-books; Gene Autry record and puzzle; sterling souv. spoons; AT&SF RR elect. lantern; Sinclair animal stamps; 1939 NY Worlds Fair official post stamps, 54; **JEWELRY** (approx. 12:30 p.m.): 14K gold wedding ring set with diamonds; 14K chain w/heart; 14K gold men's wedding band; 12K gold ring; 10K stickpin w/ruby set; cameo stickpin; (3) 14K bands; 1947 class ring; duo sterling greyhound pins; BW Raymond Elgin pocket watch; Ingersoll "Reliance" 7J pocketwatch; Waltham hunting case pocket watch; rhinestone bracelet; Whiting & David bracelet; Lucite & Bakelite pin; sterling jewelry; costume jewelry; fold up cigarette holder; other antiques and collectibles.

AUCTION NOTE: Very nice quality items. Will run 2 auctions rings part of the day. Auction preview Friday, Aug. 21, 6:00 PM-7:30 PM. Lunch available. To view color photos go to www.ksallink.com and click on marketplace and then auctions.

Terms: Cash or good check with proper identification. Statements made day of auction takes precedence over all printed material.

SELLER: DENNIS & RENEE KERBS

REYNOLDS MUGLER GEIST
Auction Service

P.O. Box 273 102 N. Buckeye Abilene, Kansas

RANDY REYNOLDS PAUL GEIST HAROLD MUGLER

263-3394-Home Ph. 263-2545 632-4994

785-263-5627, Mobile 785-263-5747, Mobile

'Signs' not typically accurate weather forecasters, says Knapp

It may be human nature to look for signs of what the weather will be like in the upcoming season. But looking to folklore is not usually an accurate way to predict the weather, according to State of Kansas Climatologist Mary Knapp.

"Somehow winter has ended up with the most related folklore such as 'When the woolly bears' coats are black, we're going to have a hard winter' or 'if the squirrels are burying lots of nuts, we'll have a hard winter,'" said Knapp, who oversees the Kansas Weather Data Library based in Kansas State University Research and Extension. "Then there's 'You can judge how soon winter will arrive by when cows get their winter coat,'

or, my personal favorite, 'When the surprise lilies start to fade, the first frost is in 60 days.'" Such predictions are sometimes right, Knapp said, but science has found that they're just as likely to be wrong, because all they reflect is what's happening right now. "If the squirrels are burying a lot of nuts this year, that's because we've having a really good nut crop," she said.

Information about Kansas weather is available on the Weather Data Library website: <http://www.ksre.ksu.edu/wdl/>.

"Weather Wonders" audio reports are available on the K-State Research and Extension/Kansas Radio Network site at <http://www.ksre.ksu.edu/radio/>.

Limousin releases EPDs from multibreed evaluation

Expected progeny differences (EPDs) from the fall 2009 international Limousin genetic evaluation now are available through various features of the North American Limousin Foundation (NALF) website (www.nalf.org). Pedigree and performance records for more than 2 million Limousin-based cattle in the United States and Canada underpin the latest sire summary, which includes more than 1,800 bulls.

That is the third semianual analysis for which Angus Genetics Inc. (AGI) has calculated the Limousin breed's EPDs and accuracies for birth, weaning and yearling weights; milking ability; and scrotal circumference.

"Working with AGI offers some distinct advantages, especially for breeders and commercial users of Lim-Flex® genetics," said Lauren Hyde, Ph.D., director of performance programs for NALF. "The improved hereditary ties to Angus seedstock make genetic predictions for Lim-Flex animals the most time-

ly and reliable of any for Angus-influenced hybrid seedstock."

During its 40-year history in North America, upgrading of Limousin breed composition chiefly has occurred from Angus-based animals, Hyde added; therefore, more accurate accounting for past and present-day Angus genetics also enhances predictions for purebred and fullblood Limousin animals.

"No other multibreed genetic evaluation in the world more thoroughly incorporates performance information from two populations of animals as does AGI's work for NALF," she said.

In addition to EPDs for 13 economically relevant traits, NALF's evaluation includes its 4-year-old Mainstream Terminal Index (\$MTI), which simplifies mating decisions by ranking animals for expected net economic merit through simultaneous consideration of many traits. \$MTI combines information about calf survival, weaning and yearling weights, average daily gain

(ADG) in the feedyard, feed intake, dressing percentage, yield grade, and marbling.

"The EPDs and index predict genetic rankings among animals, and they are the most accurate predictors of genetic merit," Hyde explained. "Our genetic evaluation provides Limousin breeders and their commercial customers with helpful selection tools for genetic improvement."

Tools on the NALF website that interface with the genetic evaluation include the Sire Selector, pedigree and EPD lookup, and the Limousin Exchange's Bull Listing Service and Females for Sale components. The site's "Genetic Evaluation" section includes the latest EPD statistics, percentiles and trends; sire-summary qualifications; general-sire listing; proven and young trait leaders; and downloadable sire summary.

The fall edition also includes the breed's list of Focus Dams, which are females with proven reproductive performance and producing ability.

Nebraska tractor collector strives for original look

HASTINGS, Neb. (AP) — Like Adams County Fair-Fest entertainer Rodney Atkins, farmer Steve Plambeck of Kenesaw has friends with tractors. Plambeck, 36, has been collecting tractors since before it was cool to do so. He and his father, Duane, who died in 1994, amassed a handsome collection of about 30 tractors through the years, many of which have since been sold and replaced by even rarer models. His current collection, which is still about 30 tractors strong, is almost exclusively composed of John Deere tractors, though a few sentimental favorites have been added to the fleet over the years.

He stores his carefully preserved collection, which includes about a dozen fully restored tractors and others in various stages of restoration, in a warehouse about a mile and a half west of the family farm.

"I've been into this hobby since I was 3 years old," he said during a recent interview in the Activities Center at Adams County Fairgrounds.

"I didn't have any brothers or sisters, so I was with my dad a lot, and this was something we were into."

His exhibit at this year's county fair was one of his prized tractors: a 1959 John Deere 730 diesel electric start high crop model. Purchased in Mexico in 2004, the import model tractor took plenty of elbow grease to restore.

"That tractor took me

quite a while longer than some," he said. "That one's probably got close to three years of work in it. It was the most wore out tractor I've ever worked on."

"A friend of mine found this one in a salvage yard in Mexico. As we tore it down, it was just worn out from one end to the other. It was a mess, but it turned out pretty good."

Plambeck counts on friends from around the country to help him find potential buys. His searches take him from coast to coast each winter, with varying levels of success.

Because the hobby has become so popular in recent years, he has had little problem finding tractors of interest in trade magazines, auctions and Web sites.

Finding them at affordable prices is another matter altogether. "They can be costly," he said. "I'm not trying to put out huge dollars for them. I've had to spend for a few that have been kind of costly, but you go around and buy them from different people as reasonably as you can."

Though his most valuable and favorite tractors are usually crop or orchard models, Plambeck's sentimental favorite is an International tractor he purchased about 10 years ago from a neighbor. It was the first new tractor ever owned by his father and had been on his want list for some time.

"I always told that guy, 'If you ever want to sell it,' and

he told me one day they were going to have an auction," he said. "I went down there, bought it, and drove it home."

He takes deliberate steps to be sure his restorations are accurate, relying on stock photos of tractors he's collected for visual aid. His aim is to use genuine brand-name parts whenever possible.

"Originality is my top priority," he said.



Subscribe today at
785-539-7558
or online at
grassandgrain.com

- Classifieds
- The Learning Post
- Our Daily Bread
- Rural Life
- Baxter Black
- Yard & Garden Tips
- Auction Listings
- Over the Barn Gate
- Special Issues



GSI
GRAIN BINS
ALL SIZES AVAILABLE
Hopper Bins Available
FINANCING AVAILABLE
Harder AG PRODUCTS
West Highway 50
PEABODY, KANSAS 66866
Phone 620-983-2158
www.grainbinsusa.com

Call us for:
Catalogs
Sale Flyers
Magazines
Calendars
Brochures
Books
Newspapers
Ask for Marlin

785-539-7558

GRAIN AUGERS NEW - IN STOCK

Lo-pro Swing - Hopper

10x71.....	\$8,950.00
13x71.....	\$13,500.00

Load Out Augers

8x36 EMD.....	\$2,790.00
10x41 PTO.....	\$4,100.00

Grain Cart

510 Bu. w/roll tarp.....	\$10,950.00
--------------------------	-------------

Header Trailers

20'.....	\$2,275.00
26'.....	\$2,600.00
26' tricycle front.....	\$2,900.00
30'.....	\$3,450.00

Drill Fill

Tailgate Auger.....	\$1,150.00
---------------------	------------

SPECIAL PRICE
TA45 Westendorf Loader

D & K Agri Sales

ODELL, NEBRASKA
Office: 402-766-3824 • Cell: 402-223-9297

HERINGTON LIVESTOCK MARKET INC.

Results from Wednesday, August 12.

COWS

Wilsey, wf	1260@48.25
Wilsey, blk	1440@48.00
Woodbine, blk	1245@46.50
Valley Center, red	1540@45.50
Woodbine, blk	1525@45.00
Wilsey, blk	1360@44.75
Burdick, blk	1115@44.00
Council Grove, blk	1535@44.00
Lost Springs, blk	1330@43.00
Hillsboro, hol	1360@43.00

HEIFERS

CALVES NOT WEANED

Council Gr., 4 blk	346@105.50
Lincolnville, 5 mix	464@100.00
Herington, 3 blk	547@100.00
Council Gr., 11 blk	574@97.25
Alta Vista, 5 blk	485@96.75
Herington, 20 blk	716@95.50
Herington, 14 mix	624@95.00
Herington, 10 blk	643@95.00
Wilsey, 11 blk	593@94.10
Hesston, 4 char	681@94.00
Herington, 21 mix	714@94.00
Lincolnville, 10 mix	563@93.50
Herington, 23 mix	707@93.10
Florence, 31 mix	752@93.00
Valley Center, 5 blk	647@92.50
Peabody, 26 mix	816@92.35

STEERS

CALVES NOT WEANED

Lincolnville, 4 blk	514@110.00
Lincolnville, 11 mix	575@109.00
Council Gr., 20 blk	596@106.75
Herington, 7 mix	634@106.50
Herington, 4 blk	668@103.50
Herington, 16 mix	663@102.50
Herington, 3 mix	620@102.00
Lincolnville, 10 blk	626@102.00
Herington, 35 blk	763@101.75
Lincolnville, 6 blk	617@100.25
Herington, 78 mix	800@100.10
Lincolnville, 14 mix	693@100.00
Wilsey, 8 blk	718@100.00
Herington, 26 mix	747@98.85
Herington, 116 mix	860@97.35
Lincolnville, 33 mix	725@97.10
Herington, 16 mix	726@96.85
Herington, 175 mix	875@96.75
Marion, 14 mix	800@95.35
Herington, 20 mix	862@94.10

Hope, 89 mix 865@93.75 Burdick, 60 mix 925@92.25
Ramona, 42 mix 902@92.85 Herington, 174 mix 945@91.00

**EARLY CONSIGNMENTS FOR
WEDNESDAY, AUGUST 19**

10 fall bred Limo-Angus cows, avg. 5 years
35 Brangus cross steers & heifers, 600-700 lbs.
70 mixed steers, 700-750 lbs.
60 mixed heifers, 800 lbs.
100 mixed steers, 800-825 lbs.
120 mixed steers, 900-950 lbs.
60 steers, 850 lbs.
30 black steers, 850 lbs.
109 mixed steers, 850-875 lbs.
16 black steers, 850-900 lbs.
20 mixed, 700-800 lbs.
MANY MORE BY SALE TIME.

**EARLY CONSIGNMENTS FOR
NEXT WEDNESDAY, AUGUST 26**

180 mixed steers, 900-950 lbs.
MANY MORE BY SALE TIME.

Remember it's not what your cattle sell for by the pound, but the final price you get per head that counts. Consider time, shrink and expenses.

KFRM AM 550, Every Wed., 8:00 a.m.
Barn Phone 785-258-2205 *Fax No. 785-258-3766
IF YOU HAVE LIVESTOCK FOR SALE OR APPRAISAL, CALL COLLECT.
Bob Kickhafer – Home 785-466-2510 • Cell 785-258-4188

Dave Bures - 402-766-3743

Marcia Mathias • 785-258-2205

Gene Schafer - 620-732-3670 • 620-381-1292 Cell

BENNETT AUTOPLEX INC.

800-569-5653 • 651 S. OHIO - SALINA, KS • www.bennettautoplex.com



THIS WEEK'S FEATURE TRUCKS!

2008 GMC SIERRA 2500 CREW CAB
6.6 liter Duramax Allison trans. (only 25,000 miles)
Today's New Price:
\$41,810
Your Used Price:
\$28,200
#8080

2008 GMC SIERRA 2500 CREW CAB
6.6 liter Duramax Allison trans. (only 18,000 miles)
Today's New Price:
\$41,810
Your Used Price:
\$28,800
#8079

WE WANT TO BE YOUR CENTRAL KANSAS GMC TRUCK HEADQUARTERS

2009 Sierra Trucks



2009 Acadias



2009 Yukons



2009 Yukon XL's



*** USED TRUCK SPECIALS ***

- 2009 GMC Acadia SLT, carbon metallic, only 11,000 miles, \$35,995
- 2009 Pontiac Torrent AWD, Loaded, white, only 11,000 miles, \$24,995
- 2008 GMC Sierra Reg. Cab bright red, only 2,000 miles, \$16,850
- 2007 Cadillac Escalade! Extra nice, one owner, black, 59,000 miles, \$38,995
- 2007 Dodge Ram 1500, ext. cab, bright red, nice, only 48,000 miles, \$16,995
- 2006 GMC Canyon crew cab, 4x4, white, only 42,000 miles, \$17,995
- 2004 GMC Sierra 1500 ext. cab Z-71, sand metallic, only 17,000 miles, \$19,995
- 2001 GMC Sierra 2500 4x4 crew cab, SLT, one owner, only \$11,995

"We Are Your GMC Truck Dealer!"

Farmers & Ranchers

AUCTIONS EVERY MONDAY & THURSDAY

Selling Hogs & Cattle every Monday & Stocker-Feeder Cattle every Thursday

COW SALE AUGUST 17TH AFTER THE REGULAR SALE
STARTING NOT BEFORE 4 P.M.

- * 500 fancy black 3-5 year old cows, Montana Origin, bred to Angus bulls, start calving September for 60 days
- * 90 very fancy heifers, off 2 ranches, start September 1 for 90 days, bred 3/4-7/8 brothers, Rinkes Angus bulls (1407 sons)
- * 45 black heifers, Lyons Angus Genetics, pelvic measured, start September 1 for 60 days, bred to Trexler Angus bulls
- * 50 black home raised heifers bred Angus, start calving September 1 for 75 days
- * 40 black 3-5 year old cows, heavy bred, fall calvers, bred black
- * 60 black, blackwhiteface 3-8 year old spring bred cows, bred black
- * 90 very fancy Red Angus cows, 3-4 years old, bred Black Angus, start calving September 1 for 60 days or less. Very gentle set of cows.
- * 45 black 4-8 year old cows. Bred black, start calving September 1 for 75 days.
- * 30 blk & red fall bred cows, 4 to 9 yrs old bred black or red
- * 40 black 3-5 year old pairs, South Dakota origin with 200 lb. calves, all worked
- * 20 black 4-8 year old bred cows. Bred black.

Receipts for the week totaled 4,245 cattle and 157 hogs. Butcher hog top on Monday was \$31.60

STEERS			HEIFERS		
300-400 lbs.	\$120.00-\$129.00		84 bkmx, Beloit	906 @ 95.75	
400-500 lbs.	\$120.00-\$128.00		64 mix, Chapman	907 @ 95.10	
500-600 lbs.	\$108.00-\$112.00		6 mix, Beloit	901 @ 94.75	
600-700 lbs.	\$105.00-\$112.75		125 mix, White City	918 @ 94.50	
700-800 lbs.	\$100.00-\$106.85		118 bkmx, Inman	928 @ 94.00	
800-900 lbs.	\$94.00-\$101.25		3 bkmx, Slina	920 @ 93.75	
900-1,000 lbs.	\$90.00-\$95.75		8 bkmx, Emporia	936 @ 92.50	
			18 mix, Abilene	956 @ 92.00	
HEIFERS			STEERS		
300-400 lbs.	\$105.00-\$112.75		6 blkmx, Claflin	319 @ 129.00	
400-500 lbs.	\$100.00-\$107.50		18 bkmx, Claflin	430 @ 128.00	
500-600 lbs.	\$98.00-\$111.50		8 bkmx, Claflin	369 @ 125.00	
600-700 lbs.	\$95.00-\$106.25		8 blk, Tescott	429 @ 122.00	
700-800 lbs.	\$90.00-\$96.75		6 blk, Tescott	436 @ 118.00	
800-900 lbs.	\$88.00-\$100.50		2 blk, Lorraine	368 @ 117.00	
900-1,000 lbs.	\$80.00-\$87.50		6 bkmx, Claflin	498 @ 116.50	
STEERS			2 blk, Lorraine	463 @ 116.00	
6 blkmx, Claflin	319 @ 129.00		2 blk, Sylvan Grove	483 @ 116.00	
18 bkmx, Claflin	430 @ 128.00		2 mix, Beloit	638 @ 112.75	
8 bkmx, Claflin	369 @ 125.00		5 blk, Tescott	631 @ 112.50	
8 blk, Tescott	429 @ 122.00		4 blk, Sylvan Grove	525 @ 112.00	
6 blk, Tescott	436 @ 118.00		11 blk, Lincoln	520 @ 112.00	
2 blk, Lorraine	368 @ 117.00		4 mix, Holyrood	501 @ 111.50	
6 bkmx, Claflin	498 @ 116.50		3 blk, Moundridge	547 @ 110.50	
2 blk, Lorraine	463 @ 116.00		4 mix, Council Grove	539 @ 110.50	
2 blk, Sylvan Grove	483 @ 116.00		8 mix, Lincoln	560 @ 110.50	
2 mix, Beloit	638 @ 112.75		10 blk, Piedmont	641 @ 110.25	
5 blk, Tescott	631 @ 112.50		29 bkmx, Geneseo	654 @ 110.25	
4 blk, Sylvan Grove	525 @ 112.00		6 blk, Marion	683 @ 109.00	
11 blk, Lincoln	520 @ 112.00		2 bwf, Abilene	665 @ 108.25	
4 mix, Holyrood	501 @ 111.50		8 mix, Abilene	663 @ 108.25	
3 blk, Moundridge	547 @ 110.50		2 blk, Dorrance	655 @ 108.25	
4 mix, Council Grove	539 @ 110.50		18 bkmx, Ellsworth	669 @ 108.10	
8 mix, Lincoln	560 @ 110.50		74 bkmx, Geneseo	726 @ 106.85	
10 blk, Piedmont	641 @ 110.25		36 bkmx, Geneseo	715 @ 106.85	
29 bkmx, Geneseo	654 @ 110.25		30 blk, Brookville	715 @ 106.75	
6 blk, Marion	683 @ 109.00		24 blk, Tescott	715 @ 105.75	
2 bwf, Abilene	665 @ 108.25		4 bkmx, Gypsum	723 @ 105.50	
8 mix, Abilene	663 @ 108.25		16 mix, Beloit	805 @ 101.25	
2 blk, Dorrance	655 @ 108.25		34 mix, Emporia	816 @ 101.00	
18 bkmx, Ellsworth	669 @ 108.10		23 blk, Tescott	807 @ 100.85	
74 bkmx, Geneseo	726 @ 106.85		12 mix, Ramona	801 @ 100.75	
36 bkmx, Geneseo	715 @ 106.85		5 blk, Lincoln	804 @ 100.50	
30 blk, Brookville	715 @ 106.75		10 blk, Brookville	814 @ 100.50	
24 blk, Tescott	715 @ 105.75		16 mix, Abilene	803 @ 100.50	
4 bkmx, Gypsum	723 @ 105.50		103 bkmx, Inman	834 @ 100.10	
16 mix, Beloit	805 @ 101.25		65 blk, Inman	836 @ 99.25	
34 mix, Emporia	816 @ 101.00				
23 blk, Tescott	807 @ 100.85				
12 mix, Ramona	801 @ 100.75				
5 blk, Lincoln	804 @ 100.50				
10 blk, Brookville	814 @ 100.50				
16 mix, Abilene	803 @ 100.50				
103 bkmx, Inman	834 @ 100.10				
65 blk, Inman	836 @ 99.25				

Livestock Commission Co., Inc.

SALINA, KANSAS

SALE BARN PHONE: 785-825-0211

MONDAY — HOGS & CATTLE
Hogs sell at 10:30 a.m. Cattle at 12:00 Noon. Selling calves and yearlings first, followed by Packer cows and bulls.

THURSDAY — CATTLE ONLY
Selling starts at 10:00 a.m. Consign your cattle as early as possible so we can get them highly advertised.

— AUCTIONEERS —
KYLE ELWOOD, GARREN WALROD & RUSTY TAYLOR

Fall Catalog Horse Sale

Saturday, September 19, 2009
Starting at 10:00 AM

Selling 300 head of ranching, roping and riding horses, as well as many started prospects, colts and yearlings.

Featuring the first-ever F&R Futurity to be held Friday, September 18th at 1 PM.
Rope Horse Preview to be held Friday, Sept. 18 at 6 PM
CALL FOR A CATALOG!



15 year old grade gray head horse.
Multiple USTRC money earner



99 Red Dun Stallion NRCHA \$
earning son of High Brow Hickory



15 year old grade black pony.
Breakaway, heel, goat horse.

1 blk, Geneseo	2145 @ 60.00	1 blk, Ellsworth	1450 @ 48.50
1 blk, Salina	1775 @ 59.75	1 blk, Tescott	1320 @ 48.25
1 blk, Salina	1780 @ 58.50	1 blk, Solomon	1260 @ 46.50
1 blk, Salina	1655 @ 57.50		
1 blk, Lindsborg	1835 @ 57.50	HOGS	
		6 wht, Abilene	278 @ 31.60
CALVES		14 mix, Manchester	251 @ 30.70
1 blk, Glasco	295 @ 380.00	3 wht, Newton	285 @ 30.00
1 blk, McPherson	190 @ 340.00	3 red, Newton	290 @ 30.00
1 blk, Mlltonvale	230 @ 310.00	16 wht, Tipton	267 @ 29.25
1 red, Salina	195 @ 300.00	SOWS	
1 blk, Glen Elder	135 @ 280.00	2 wht, Clay Center	558 @ 40.00
1 red, Salina	145 @ 270.00	4 wht, Clay Center	561 @ 40.00
1 blk, Glen Elder	150 @ 260.00	3 mix, Lucas	725 @ 40.00
1 blk, Glen Elder	135 @ 250.00	2 mix, Lucas	598 @ 40.00
1 hols, Galva	100 @ 70.00	2 wht, Clay Center	585 @ 39.00
COWS		3 wht, Newton	573 @ 38.75
1 rwf, Solomon	1255 @ 51.00	3 mix, Clay Center	603 @ 38.00
1 hols, Osborne	1160 @ 50.50	3 wht, Carlton	585 @ 38.00
1 bwf, Salina	1075 @ 48.50	2 wht, Clay Center	578 @ 38.00
2 bkmx, Tescott	1406 @ 48.50	2 wht, Clay Center	585 @ 38.00

EARLY CONSIGNMENTS FOR AUGUST 20
345 angus strs, 700-900 lbs.; 185 angus hfrs, 650-800 lbs.; 625 blk hfrs, 575-650 lbs.; 152 blk hfrs, 750-800 lbs.; 54 strs, 700-800 lbs.; 65 hfrs, 575-700 lbs.; 40 hfrs, 575-700 lbs.; 20 red angus strs, 675-725 lbs.; 15 strs, 375-450 lbs.; 550 strs, 850-975 lbs.; 90 strs & hfrs, 700 lbs.; 60 char-x strs, 875 lbs.; 56 strs, 900-925 lbs.

Plus many more by sale day

For Information or estimates, contact:

Mike Samples, Sale Mgr., Cell Phone 785-826-7884

Kyle Elwood, Asst. Sale Mgr., Home Phone 785-825-1598, Cell Phone 785-493-2901

Jim Crowther
785-254-7385
Roxbury, KS

Don Long
785-531-0606
Ellsworth, KS

Ron Bearnes
785-283-4757
Tescott, KS

Kenny Briscoe
785-524-4048
Lincoln, KS

Kevin Henke
H: 785-732-6434, C: 785-565-3525
Agenda, KS

Cattle Sale Broadcast Live on www.cattleusa.com

1150 KSAL, Salina 6:45 AM –MON.FRI
880 KRVN 8:40 AM – WED.-THURS.
550AM KFRM - 8:00 am, Wed.-Thurs.

Check our listings each week on our website at www.farmersandrancherslivestock.com

CLASSIFIEDS

CLASSIFIED AD DEADLINE IS NOON SATURDAY

Although complete name, address and phone number need not appear in your ad, we must have this information for our records.

Name: _____ Phone #: _____

Address: _____ City: _____ State: _____ Zip: _____

WRITE YOUR AD HERE

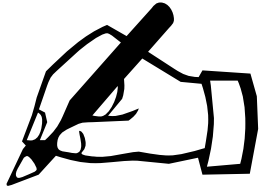

RATES AND DISCOUNTS

FIGURE YOUR COST HERE:

RATE: 50¢ a word.

Number of words: _____ @ 50¢ each

Cost for one week: _____

Multiply one-week cost times number of weeks you want ad to run.

Run ad _____ consecutive weeks.

Category: _____

Cost for _____ weeks: _____

DISCOUNTS: (with cash or credit card orders only)
deduct 10% if ad runs 2 or 3 weeks;
deduct 25% if ad runs 4 weeks.

Less discounts: _____

TOTAL: \$ _____

PAY WITH CHECK, MASTERCARD OR VISA

☐ MC ☐ Visa

Card No. _____ Exp. Date _____

V-Code _____ (required) last
3 digits (see sample: 567) located
on the back of your credit card on
the signature panel.

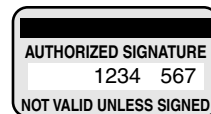

Signature: _____

CLASSIFICATIONS

CATTLE	GOAT
SWINE	SHEEP
HORSES	POULTRY
FERTILIZER	TRAILERS
FEED & SEED	MACHINERY
AUTOMOTIVE	EMPLOYMENT
REAL ESTATE	ANTIQUES
SERVICES	PASTURE
IRRIGATION	
LIVESTOCK OTHER	
LIVESTOCK EQUIPMENT	
BUILDINGS-BUILDING MATERIALS	
BINS - DRYERS - VACS	
MOBILE HOMES	
PETS	
HARVESTING	
SPRAY EQUIPMENT	
BUSINESS OPPORTUNITIES	
WELDING	
WANTED	
MISCELLANEOUS	

REMINDERS

- Please notify us of any errors at once. We cannot be responsible beyond the first insertion.
- NO REFUNDS!
- BY PHONE: Ads not accompanied by payment have \$1.00 billing charge added, and discounts are not available.



Four Ways To Place Your Ad

CALL: 877-537-3816 TOLL-FREE OR 785-539-7558

MAIL TO: AG PRESS, Box 1009, Manhattan, Kansas 66505

FAX: 785-539-2679

ONLINE: www.grassandgrain.com



CATTLE

HEREFORD BULLS



Good bulls with balanced EPD's, practical development, good disposition & eye appeal.

Oleen Cattle Co.
Falun, KS

GLENN CHUCK
785-668-2368 785-668-2454

POLLED HEREFORD BULLS

Calving Ease
* Performance

20 Years Performance Testing

**FLORY POLLED
HEREFORDS**
785-865-3444

RED ANGUS GELBVIEH BULLS

Full Brothers
Volume Discounts
Large frame, low birth weight,
fertility tested

• Guaranteed & Delivered •
Add meat, muscle, growth.
Heifers also available.

MIKE and BOB FEIGHT
CLYDE, KANSAS
785-243-4973
785-614-1368
785-446-3729

30 HOME raised Sim- Angus bred heifers, bred to proven easy calving, McCurry Angus bulls. Calf March 1 2010 for 60 days. Rock Creek Ranch. Jeff Houck. 620-344-0233. 866-687-4656.

49 BLACK pairs 3- 6 years old, August 25- Sept 1 delivery, \$1375. Haywire Cattle Co. Eldorado, KS. Andy, 316-390-3509. Randy, 316-323-2575.

CATTLE



SUNNYSIDE HEREFORDS FOR SALE

Top Selection of
Yearling Bulls

Young Cows w/Calves

Heifers

Also Available

Margaret Sheriff

Alta Vista, KS

785-499-5353

sheriff.margaret@gmail.com

PURE RED/white shorthorn bull, born 4/25/2008, has excellent disposition, from registered stock, asking \$1000. Home, 316-799-2544. Cell, 316-259-4826.



8 ANGUS BULLS For Sale by Private Treaty

Featured Sires: Emblazon,
Prime Time & Advantage.

Performance Tested; Fertility
Tested; Fully Guaranteed;
Free Delivery in KS & NE.

\$2,750-\$3,250
Volume Discounts

www.WolfCreekAngus.com
LURAY, KANSAS
785-698-2225

CATTLEMEN'S LIVESTOCK Service- "all work done by cattlemen for cattlemen." Fence building and repair and livestock care, barn-building, corral building. References provided. 785-214-9532.

WANTED 20 home raised black Angus or cross fall bred heifers or young cows. Topeka, KS area. 785-554-8480.

GRASS & GRAIN

CATTLE

Polled Hereford Bulls

Put the X factor back in your
Angus Cows.

25-quality bulls with balanced EPDs. Calving ease a priority and good disposition a must. Weights and ultrasound data available. Commercial heifers, show steers and heifers also available.



Home of the Round Barn

Dave Stump
Blue Rapids, KS
(785) 363-7410
(785) 556-0124

Visit us at
SpringhillHerefords.com
A Gold TPR Breeder

Bull & Female Sale SAT., MARCH 13 2010



MILL BRAE RANCH

Mark Nikkel, Managing Partner
Maple Hill, Kansas
785-256-4327
millbraeranch.com

20 OPEN balancer registered heifers priced from \$900- \$1200. Ron Schultz. Alma, KS. 785-765-3814. 785-617-0033.

FOR SALE: Longhorn spring pairs. Call evenings, 402-855-4335.

TO PLACE YOUR AD CALL
785-539-7558

CATTLE

Black ANGUS BULLS



- Priced for the Commercial Cattleman
- Yearlings & 2 yr. olds with calving ease & growth
- Excellent Selection with Volume Discounts
- Free Feed with care & delivery
- Performance Data Available

Huninghake Angus

FRANKFORT, KS
Leo Huninghake
785-292-4537
Cell: 785-556-2648

CHAMBERS HEREFORDS

Coming 2-year-old and yearling bulls for sale by CL 1 Domino 206M, CJH Harland 408 and our 9126/Purebold herdsire, MLR L1 Gold Domino 409.

Also a few select bred heifers for sale. BW, WW, YW & Ultrasound data available.

Bruce Chambers, DVM
785-765-3597



-P- -P- PADGETT RANCH REGISTERED RED ANGUS BULLS

Quality, Calving Ease Bulls

AI sires:

Ribeye, Lancer F442

Conquest, Make Mimi

Private Treaty

Call Pauline at 785-257-3516

Email: predangus@tettelco.net

1841 Trail Rd.
Chapman, KS 67431

CATTLE



Olsburg, Kansas

Registered-Performance
Tested Angus



Watch For The First
Good Farms
Angus Choice Bull Sale

MARK YOUR CALENDAR
Friday, March 12, 2010
More Details To Come

CRAIG & AMY GOOD
785-468-3613
goodfarms@twinvalley.net
Layton McKinney
785-468-3602

GRAHAM SCHOOL

Graham School for livestock men and women. We specialize in teaching pregnancy check, artificial insemination, herd health, calf delivery and many other subjects.

DATES FOR 2009

AUGUST 10-14

SEPTEMBER 14-18

OCTOBER 12-16

NOVEMBER 9-13

DECEMBER 14-18



For more information,
call or write:

Dept. GG, Graham School
641 West Hwy. 31
Garnett, KS 66032

785-448-3119

www.grahamschool.com

AG PRESS

for all your printing needs
785-539-7558
Ask for Marlin.

CATTLE

BLACK ANGUS POLLED HEREFORD BULLS

Full Brothers
Volume Discounts
Large frame, low birth weight,
fertility tested

• Guaranteed & Delivered •
Add meat, muscle, growth.
Heifers also available.

MIKE and BOB FEIGHT
CLYDE, KANSAS

785-614-1368

785-243-4973

785-446-3729



WOODEN CROSS CATTLE CO.

557 190th RD
HILLSBORO, KS 67063

We will be offering nearly 100 eighteen-month-old Charolais bulls for sale this October. Selling aged bulls in the fall has always been our program and not the result of spring holdbacks.

Wooden Cross bulls are. .
Run Rough to be Tough

Please contact us for a complete listing of all the bulls.

Wooden Cross. . .the cattle business. . .Cattle Company

CONTACT

Merle Schlehuber

620-381-1712

Email:

woodencross@fhrd.net

www.woodencrosscattleco.com

SWINE

VIBRAMATIC POWER scraper for manure removal from concrete, electric. 785-527-3515.

GRASS & GRAIN
785-539-7558

GRASS & GRAIN DIRECTORY

PASTURE CLEARING
Invasive Tree & Brush Removal
Contact Russ Moore
785-286-4094
REASONABLE RATES!
Topeka, Kansas

EC & SONS
Pasture Clearing
& Skid Steer Work
New S 300 Bobcat-Insured
Call Bob: 785-731-6439

Custom Manure
Hauling & Spreading
Big to Small Jobs!
Chore-Boyz Services
913-636-1099

D. ROCHE FENCING INC.
QUALITY BUILT FENCES
DON ROCHE
785-292-4271
FRANKFORT, KS

HALDEMAN WELL DRILLING & PUMP SERVICE

WELL DRILLING
COMPLETE PUMP SERVICE
SOLAR PUMPS
MANHATTAN, KS
Day or Night
785-539-9295

HOOVER TARP SALES

Abilene, KS
Toll Free 1-800-536-2348
"DON'T GO TARPLESS"
www.hovertarpsales.com
GENUINE SHUR-LOK NOTHING LESS!
FAX 785-598-2282

CARY'S TREE SHEARING
Custom Pasture Shearing
Skid Loader Work
785-632-3612
Leave Message

CUSTOM FENCING
• Residential • Pasture
• Lagoons • Pipe Fencing
• Portable Welder
20 Years in Business!
Dave Gehrt
785-776-7355
Free Estimates

KANSAS LAND CLEARING PASTURE CLEARING
Fence row clearing and prep.
Right-of-way tree clearing
Skid Steer Work - Insured
Larger Model Bobcat
w/Saw & Misc.
COMPETITIVE RATES
620-345-8110

AUCTIONEERS



STEVE MURRAY
Broker/Auctioneer
MURRAY
AUCTION & REALTY
Real Estate - Farm - Household
785-556-4354
smurray@fhrrd.net

Kansas
Auctioneers Association
To locate a member auctioneer
or an auction near you,
www.kansasauctioneers.com
or contact us toll-free at
1-866-917-7780



GANNON REAL ESTATE & AUCTIONS
VERN GANNON, CAI
Broker/Auctioneer
Manhattan, Kansas 66502
785-539-2316
785-537-9003
www.gannonauctions.com
The Experienced Sound In Selling

purple wave auction
BUY & SELL
Ag & Commercial
Real Estate
Farm & Construction
Equipment
Government Surplus
Vehicles
1.866.608.9283
purplewave.com

SWINE

Boars
Duroc & Chester
Duroc & Hamp Cross
Serviceable Age
On Farm Test Information
Open Gilts
DUROC & CHESTER
YORK-CHESTER CROSS
SLEICHTER DUROC FARM
ABILENE, KS
785-263-1898 785-263-1908

HORSES

COLT - STARTING and tune-ups. Satisfaction guarantee. Rebecca Snively, 785-313-4642 or www.clearwatertraininstables.com.

(2) YOUNG stud mini horses, \$350 for both. shikwa@wamego.net.

BUYER FOR all types of horses. 785-765-3639.

BREAKING AND training opening available. Experienced in all areas. Guaranteed results. Bryce Fowles Training Stables, Manhattan. 785-539-6737.

EVANS ANNUAL Quarter Horse Sale August 30, 2009. Call for catalog, 620-256-6480. Lebo, KS 66856.

BLONDE BELGIAN 4 y/o gelding. Well broke, very quiet disposition; Draft Horse Driving Clinic, Aug. 28/29 9-4. Only 10 openings available. For more info call, 785-449-2236.

HORSE SALE
Every Monday Night
6:30 p.m. with Tack
Buyers for all type horses!
All consignors welcome.

Campbell's Sale Barn
Located 7-1/2 miles West of Bonner Springs on 32 Hwy.
913-723-3661 913-724-1403

BUCHMAN HORSE SALE
Saturday, Oct. 10 • 1 P.M.
Alta Vista, Kansas
25 Riding Horses
35 Weanlings
Free Picture Catalog
785-499-6894
bb_ranch@hotmail.com

GOAT

NIGERIAN BUCK, purebred, 18 mo., very tame. 785-256-2416 or MARKAN4@att.net.

NUBIAN GOATS for sale. Does and doelings. 785-336-1308.

SHEEP

180 MOSTLY white faced ewes 4 and 5 years old, will start lambing Sept. 1st. Call 785-525-6116.

25 HEAD of white Dorper ewe lambs. 785-223-1608.

Proven Suffolk and Hampshire Rams. Our flock has produced State Fair Champions this year.
Reasonably priced.
Jim Nelssen
785-776-1407

LIVESTOCK OTHER

WANT BUFFALO?
GET THE
BISON ADVANTAGE AT THE BUFFALO GOLD RUSH WORKSHOP!
SEPTEMBER 18-19, 2009 at the Terry Bison Ranch, Cheyenne, Wyoming
Presentations from industry leaders on bison management and handling, bison tour and handling demonstration.
Visit
www.bisonadvantage.com for registration information
303-243-0900

LIVESTOCK EQUIPMENT

HOLD 'EM Fence Company-barbed wire, welded continuous fence, pipe, custom tubs, gates, alleyways. Cell 785-313-4552, home 785-499-5454.

LIVESTOCK EQUIPMENT

Luco Mfg. Co.
Hydraulic Chutes • Working Circles • Cake Feeders
• Continuous Fencing
• Panels & Gates
See us at www.lucoinc.com or call toll free 1-888-816-6707
Box 385
Strong City, Kansas 66869

FOR SALE: nice Linn Enterprise manual squeeze chute with chest rest and neck extender. 785-348-5448, leave a message.

FOR SALE: Henke 250 mixer wagon with scales, excellent shape. 785-630-0163. 785-926-3882.

FOR SALE: Henke 250 mixer wagon with scales, excellent shape. 785-630-0163. 785-926-3882.

(2) 24" outdoor fans, \$75 for both; (2) upright hay/ grain feeders, \$1500 for both; (1) medium horse blanket, \$45. shikwa@wamego.net.

FERTILIZER

Save Money, Make Money for your Ag Needs!
www.kcequipment.com is the place to buy or sell used equipment.
Special Buy!
Generic Herbicides
\$13.95 per gallon
KC Equipment
913-735-5523
sales@kcequipment.com

FEED & SEED

TRITICALE SEED, excellent quality. Call Brock Baker 1-800-344-2144.

2009 ALFALFA, 1000 lb round bales, put up dry, \$100 per ton. Council Grove area. Call 785-479-6056.

Cattle & Hog Feed
WHEAT MIDLINGS
Pelletized, crude protein not less than 14.5%. Call for pricing.
WESTERN STAR MILL
Division of ADM - Salina, KS
1-800-649-1541 (Kansas)

QUALITY BROME & Prairie, round bales, must sell. 785-393-4910 or 785- 331-5514.

NOW AVAILABLE
Purple Top Turnips
Winter Rye
Tri-Cal Brand
Triticale
Delivery Available
Spring Creek Ag Products, Inc.
800-432-5672

CRP MIXES
Quotes for Winter and Spring planting
Free Shipping
Feyh Farm Co., Alma, KS
866-765-3415
785-765-4681 Fax

CERTIFIED WHEAT
CHAMP BLEND
ART - FULLER
JAGALENE - JAGGER
HAWKIN - WINTERHAWK
SANTA FE - POSTROCK
A100 ALFALFA SEED
QUALITY - LONGEVITY
TONNAGE

OSBORNE, KANSAS
800-231-2959
SINCE 1920

200 3X3X8 brome hay, put up dry, \$75/ ton. 785-799-6042.

FEED & SEED

200- 300 bales of '08- '09 brome and prairie, \$40- \$55/ bale, never wet, excellent hay. 785- 539-0159.

HAY FOR Sale: big rounds: 26 bales oat hay; 20 bales prairie hay; 304 bales brome hay. Contact Chris, 620-241-4902.

HORSE QUALITY prairie grass hay, small square bales, \$2. 785-437-2116.

2001 DODGE 2500 4x4 reg. cab, 75K miles, box bed on it, have flatbed that goes with it too, \$6,500 obo. 620-366-1676, leave message.

FRESHLY CUT alfalfa round bales, covered with netting, \$90/ bale, will need to pickup. Riley, KS. 620-255-2211 and leave message.

HAY FOR SALE: brome 3x3x8, put up dry with seed, \$75; Alfalfa 1st cutting, 3x3x8, 160 RFV, \$90. 2nd cutting 3x3x8, 127 RFV, \$65. 785-535-4233. 785-456-3326.

250 BALES fertilized brome hay, 1200 lbs, excellent quality. Near Mayetta. 785-272-1349.

SMALL SQUARE bales, wire tied. Prairie hay, \$3.50/ bale; Brome, \$4/ bale; Alfalfa, \$7/ bale. Clean fresh hay stored inside, never wet. Free delivery available. 785-466-6174.

FOR SALE: 4x5 large brome and prairie hay bales (2008-09 crop), also wire-tied square bales. Call 785-944-3025 or 785-447-2696.

FOR SALE: 2008 and 2009 burned off CRP grass hay, 1400# round bales. 402-862-5706

2009 PRAIRIE hay, 617 -1111. Can deliver Alma/ Paxico/ Wamego. 785-456-9252.

PASTURE

PASTURE CLEARING: Pasture clearing at reasonable rates. Clear unwanted trees and bushes. We also grade gravel drives. Please call Mike Lett at 785-822-5386.

BARBED WIRE fence repair. Manhattan. Will travel. 316-833-6137.

LOOKING FOR Summer grass and hay ground to lease, lease purchase, or buy in the Eskridge area for 2010. Call Dean 785-229-5547.

AUTOMOTIVE

2007 CHEVY 2500 HD 2 WD 6.0, auto, \$10,500; 03 Chevy 2500 HD 4x4 with 1 yr old Cannonball bed, \$15,500; 2000 Ford 350 with bale bed, \$6,000. Will finance. 620-243-4280.

1977 C- 65 Chevy truck 20' bed, 427 engine, air- tag axle, \$4,000 obo. 785- 488-7197.

MIDWAY MOTORS SUPERCENTER
McPherson, KS
Hillsboro, Kansas
'09 Ford Explorer EL 4x4 XLT, V-8, auto, loaded, 26,000K
'07 Ford F-150 super crew XLT 4x4, V-8, auto, loded, 27K
'06 GMC 1500 crew cab 4x2 SLT, V-8, auto, leather, loaded, 76,000K
'05 Ford F-150 super crew 4x2 XLT, 5.4 V-8, auto, loaded, topper, 64,000K
'04 Dodge Dakota quad cab SLT 4x4, 4.7 V-8, auto, loaded, 52,000K
'03 Ford Explorer EB 4x4, V-8, auto, leather, sunroof, loaded, 86,000K
'01 Dodge 1500 SLT reg. cab 4x4 short bed, V-8, auto, 61K
Ask For Kris Hanschu khanschu@midwaymotors.com 620-755-2824

K&S TRUCK SALES, INC.
620-727-4900 • 620-465-2347 HAVEN, KANSAS
4x4 IHC's, 6x6's - Auto, Feed Trucks, Mixers, Crew Cabs, Service Trucks, Service Beds
Misc. Farm Equipment
www.kstrucksalesinc.com

1972 IH 1600 truck with steel bed and hoist, 4 speed with 2 speed axle, good tires, excellent condition, \$4,500. 785-632-5621. Ask for Toby.

AUTOMOTIVE

Several New Kodiak 70 Series Cab-Chassis In Stock Gas and Diesel
2007 Chevy Uplander.\$13,975
2005 Chevy 3/4 ton ext., 4WD\$17,500
2004 Chevy Tahoe LT, 4WD... ..\$16,500
2001 GMC 7500 Cat, Allison... ..\$23,950
2001 Chevy C-60 Series, long wheel base, air susp., 26' flatbed, Cat diesel\$9,450
1996 GMC 1/2 ton 4WD\$4,750
1985 Chevy Orange Crush.....\$24,500
1980 Dodge van\$2,500
1977 GMC 2 ton C60, 5 speed, 2 speed, PS...\$4,000
1977 Ford F750 cab, chassis, Allison auto trans.\$3,995
1974 Ford 2 ton 16' steel grain box and hoist.....\$5,450
MELTON MOTOR CO.
OUR 66TH YEAR
IN BELLEVILLE, KS
785-527-2201
Open Saturdays 8 a.m.-5 p.m.

Heavy Trucks Of All Kinds
Semi Trailers Of All Types
Livestock - Flats - Drops
Hoppers - Dumps - Tankers
Storage Containers
AUTHORIZED DEALER FOR:
NEVILLE - DOONAN - DAKOTA - MERRITT - MAURER - KALYN SIEBERT - LANDOLL
chuckhenry.com
COMPLETE WEB LISTING
PHOTOS - SPECS - PRICING
I-70 at Solomon, KS

FOR SALE: restored 1948 Harley Davidson FL, new STD engine cases, side car, wishbone frame, \$10,000. 785-336-2679, after 5 pm.

Taylor Chevrolet Co., LLC Don't Delay, Buy Today
CERTIFIED USED VEHICLES
2008 Chevrolet "New Style" Malibu, LTZ, 3.6 V-6, heated leather, nice\$22,900
2008 Chevrolet Impala 1LT Sedan, 3.5 V-6, auto, bench seat, silver.....\$15,900
2007 Chevrolet Impala 3LT, 3.9 V-6, auto, leather, local trade, very nice\$14,900
2007 Chevrolet HHR 2LT, 4 cyl., auto, sunroof, chrome pkg., nice, 30 MPG ..\$14,900
2005 Buick LeSabre Custom Sedan, 3800 V-6, auto, 73,000 miles, very nice\$10,900
2004 GMC 1500 SL reg. cab 2WD, 5.3 V-8, auto, 39,000 miles, local trade.....\$11,900
USED CARS
2007 Chevrolet Cobalt LT 4 dr. sedan, 4 cyl., auto, alum. wheels, spoiler\$11,900
2003 Buick LeSabre Custom, 3800 V-6, auto, 84,000 miles, local trade\$8,900
USED TRUCKS, SUV'S, VANS
2006 Chevrolet C-4500 reg. cab, Duramax, Allison, very low miles\$29,900
2002 GMC C-3500 crew cab SLE 2WD, 8100 V-8, local one-owner trade.....\$14,900
2002 Dodge Grand Caravan EX, 3.8 V-6, auto, power lift gate, good tires\$4,900
2001 Ford F-150 Lariat Super Crew, 5.4 V-8, auto, new tires, local trade.....\$10,900

Taylor Chevrolet Co.
26 N. 4th St.
Seneca, KS 66538
785-336-2242
Let us put you in a new Chevrolet!
Call Toll Free
866-338-5498
www.taylorchevroletco.com

2001 F-350 Dually extended cab, 7.3 power stroke, diesel XLT super duty, 4 WD, 6 speed, manual, HD brakes, HD clutch, Prog. chip, hyd., 164K, \$13,500. 785-482-3418.

GRASS & GRAIN

SWINE

HARMS

HARMS
TOP QUALITY HAMP BOARS
Available Year Around
GALEN & ROBERTA HARMS
Whitewater, KS 316-799-2382

SWINE EQUIPMENT
Buildings — Ventilation
Flooring — Feeders
Waterers — Heaters
Crates — Nursery Equip.
K & N Swine Systems
RICK HENRY
785-336-2130
SENECA, KANSAS

Call us for Catalogs, Sale Flyers, Magazines, Calendars, Brochures, Books, Newspapers. Ask for Marlin.
AG PRESS
7 8 5 - 5 3 9 - 7 5 5 8

SWINE

SPF SWINE SEED STOCK
• Boars- Duroc, DurocXPie-train, York, Landrace, HampXLandrace
• Whiteline gilts in volume.
•PRRs negative, high health.

Roth Farms
Green, KS.
785-944-3329
785-632-1951 - Ron Roth Cell
785-632-7155
Herdsman, Matt Sullivan cell
GRASS & GRAIN

AUTOMOTIVE

BUXMAN MOTORS

PONTIAC-BUICK-GMC
www.buxman.com

In Now

2009 GMC Sierra reg. cab, 4WD, 1/2 ton work truck
2009 GMC Canyon 4WD, crew cab
2006 GMC Envoy SLE, 4WD
2006 Jeep Liberty Renegade
2005 GMC Sierra SLT, 4WD, crew cab, loaded
2004 GMC Envoy, 4WD, SLE
2004 Mercury Grand Marquis, 23,782 miles
1999 Mercury Mountaineer
1998 GMC Yukon SLE, 2WD
1986 GMC Caballero, 121K

800-794-3707

1200 Washington Road
NEWTON, KANSAS

DAYCAB TRACTORS

'03 IH 9100 tandem, C-12 410 hp. Cat, 10 speed, air ride, Jake, 259K actual miles
(2) '03 Frtltr. Columbia sgl. axles, 12.7 360 hp. Detroit, 10 speeds, air ride, 226K & 233K actual miles
'02 IH 4400 sgl. axle, DT466 260 hp., 6 speed automatic, 151K miles
'00 IH 9100 sgl. axle, ISM 330 Cummins, 10 speed, air ride, 269K actual miles.

CHASSIS

'03 IH F8100 tandem chassis, C-10 305 hp. Cat, 10 speed, 53K actual miles
'03 Freightliner FL80 tandem, 3126 250 hp. Cat 9 speed, spring ride, 129K actual miles.

Heald Truck Sales

704 NE Hwy. 24
TOPEKA, KANSAS 66608
785-235-5604
PRICES & PHOTOS @
www.healdtrucksales.com
Fax: 785-235-0912

1988 INTERNATIONAL 8300
day cab, single axle, semi, 400 Cummins, Jakes 9 speed, fresh overhaul, 460,000 miles, \$8,500. 785-939-4548.

2009 Jeep Wrangler
2008 Toyota Tacoma
2008 Jeep Patriot
2007 Dodge quad cab
2006 Dodge reg. cab
2006 Hyundai Santa Fe
2004 Chevy Colorado 4x4
2003 Toyota Tundra
2003 Ford Explorer
2003 Mazda ext. cab
2001 Dodge Dakota crew
2001 Kodiak cab & chassis
2000 Cadillac Escalade
1998 Toyota Land Cruiser
1998 Honda Pathfinder

B. C. Motors

902 E. Trapp
Herington, KS 67449
785-258-2818

REAL ESTATE

40 ACRE local ranch for sale.
See at ksdreamranch.com.

RILEY CO.

Boarding/training stable. 15 stall barn, 17 turn out pens, 150x200 fenced arena, 30x70 hay barn. Lovely, large 4 br. 3 bath ranch home. 20 fenced acres, very close to Manhattan, KS.....\$649,000

GEARY CO.

Price Reduced

Charming log home on 10 acres. 4 Bdrm, 2 baths, fireplace, large deck, over looking Flint Hills\$239,000

CLAY-DICKINSON CO. LINE
East of Industry. 160 acres +/- Approx. 80 acres of native pasture w/ large pond & creek. 80 acres in CRP. Lot of wildlifeReduced \$149,500

Call Dolly Anderson, Broker
for more information or
to preview 785-532-8801

G&A REAL ESTATE
Manhattan, Kansas

FOR RENT
OAKHILL ESTATES

LUXURY

1 & 2 BDRM APTS.

Private Balconies and Patios

Woodburning Fireplace

Ceiling Fans

Gas Heat/AC

Exclusive area in Wamego

1-888-537-9064

REAL ESTATE

240 M/L acres of Great Hunting/Pasture ground with cross fencing, a nice size pond, yr. round running spring, hay meadow & heavily wooded draws for plenty of wildlife. Adjacent to this property is a nice size 4 bdrm, 1.5 bath **farmhouse/hunting lodge** with CA/CH, new septic system and several outbuildings. This prime place, located approx. 30 miles North of Manhattan, KS is ideal for the avid hunter or rancher.

Country Home w/Acreage - Well kept 3 br, 3 ba handicap accessible ranch style home w/full bsmt, 42 x 60 Morton building, corral, fishing pond, & pasture on 26 acres. North of Manhattan, KS.

Tammy Parker Realty
785-363-2010
Cell: 785-562-6688
www.tparkerrealty.com

MANUFACTURED 24 X 58
home, new roof, many improvements, nice. Must be moved. Price reduced- make offer. 785-765-3655 or 785-556-1558.

4 BEDROOM/ 2 bath ranch
house, 4 stall horse barn w/ runs, roping arena, 40 acres, excellent condition, 12 miles North of KSU campus (9410 Madison Rd, Riley, KS 66531). For more information 913-424-4249 or rholland@kessingerhunter.com.

FARMHOUSE ON 5 acres, 4
bed, 2 bath, 2-story, 40x80 Quonset, 2 barns, equipment shed, pipe corral, on blacktop road (K-18), 3 miles S. of Wamego. \$230,000. 785-456-9999.

FOR SALE

321 taxable acres 6 miles west of Atlanta, KS. 95.65 tillable acres, 17 ac. brome, bal. native grass. \$950.00/ac.

292 taxable acres South edge of Atlanta, KS. Approx. 107 ac tillable, 22 ac. native hay meadow, balance native pasture. Has city water available. \$900.00/ac.

Webber Land Co.

620-221-7181

www.webberland.com

Joe R. Haggard

620-229-3999

jhag@webberland.com

P.O. Box 274
Winfield, KS 67156

LAND FOR SALE

Ranch for Sale, located in Barber County, KS.

3021 acre ranch for sale. 16 ponds, and several springs, nice improvements and has excellent fences.

CALL FOR A PRIVATE

SHOWING

MICHAEL BECKERMAN

316-722-9393

Realty Executives of Wichita

47 ACRES for sale. http://bits-ofwisdom.weebly.com/index.html.

FARM & RANCH

Ottawa Co. - 2076 Sq. Ft. Home On 13 Acres. 2 Ponds & 3 Outbuildings.

Salina Co. - 4.54 Acres m/l Commercial or Industrial Building Site.

Ottawa Co. - 22.5 Acres m/l Building Site.

Ottawa Co. - 22 Acres m/l Building Site. Guarantee Water Availability.

Saline Co. - 13 Acres m/l Building Site w/Mature Shelter Belts.

Chris Rost • 785-493-2476
crost@cbsalina.com

COLDWELL BANKER

Antrim-Piper

Wenger Realtors®

631 E Crawford Salina, KS

www.cbsalina.com

1-800-276-3641

© 2008 Coldwell Banker Real Estate LLC. All Rights Reserved.

Coldwell Banker® is a registered trademark. Licensed to Coldwell Banker Real Estate LLC. An Equal Opportunity Company. Equal Housing Opportunity.

Since 1954

GRASS

& GRAIN

785-539-7558

REAL ESTATE



For financial strength, competitive rates and terms as flexible as the way you operate, count on Frontier Farm Credit.

Baldwin, KS 866-268-2900
Emporia, KS 800-320-8391
Hiawatha, KS 800-699-3521
Manhattan, KS 800-874-2474
Marysville, KS 800-475-2371
Parsons, KS 800-741-2990
www.frontierfarmcredit.com

Flint Hills Ranch

• **4,080 AC. Chase Co., KS**
34" rainfall, all native grass, good fences, good pens, excellent condition, 2 creeks.

• **1,625 AC Ranch**
6 mi. west of Topeka, frontage on I-70, all native grass, springs.

DOUG WILDIN & ASSOCIATES

RANCH BROKERS

620-662-0411

wildinranchbrokers.com

TRAILERS

FOR SALE: 1985 Wilson semi
cattle trailer. 785-799-5133.



NEW STOCK & HORSE

TRAILERS

FLATBEDS

BH UTILITY & SKID LOADERS

NEW TITAN (ALUMINUM)

CARGO TRAILERS

NEW WILSON ALUMINUM

STOCK TRAILERS

OK CORRAL 24'

Montana Silversmiths

Jewelry & Statues

We Install Brake Controllers

USED TRAILERS

'04 28' Titan GN, LQ horse\$22,000

'04 20' Titan GN Renegade 4 horse trailer, Reduced.....\$10,500

'04 Winnebago 31' mini RV, 2 slides.....\$30,000

'06 Titan 28' GN stock, 8k axles.....\$7,500

'03 Titan 22' GN stock, bull pkg.....\$6,800

'07 20' Titan stock, combo\$7,600

We now sell:

Dustacator & Bull Master

Feeders

Call Us for

Drop'N'Lock GN Hitch

Dealer Nearest You

Blue Valley Trailers

225 South East St.

Waterville, Kansas 66548

785-363-2224

1-866-368-4826

Hedke Ag Co.



NEW

FLATBEDS AND STOCKS

READY TO GO!

AG CHEMICALS

LIVESTOCK FEED

411 East Main

Waterville, KS 66548

877-505-2777 • 785-363-2777

TRAVALONG

TRAILERS

New & Used Trailers on Hand
Aluminum stock 20' & 24'

Skid steer and cargo trailers
Dolmar chain saws

VISSER RADIATOR

SERVICE

Herington, KS

785-258-2800



LIVESTOCK & HORSE

TRAILERS

FLATBED TRAILERS

• 1-800-526-0939 •

www.circle-dtrailers.com



785-227-4220

LINDSBORG, KS

TITAN - HILLSBORO

'93 Diamond D 20' Stock

New Paint

TRAILERS



Your Local Dealer for:

Travalong Trailers, Bradford
Built Flatbeds, Landoll,
Hillsboro, Club Car, and
DAE WOO

TRUCKS

'05 Kenworth W900 Daycab
550 Cat 18 spd., 385K\$59,000

CALL FOR PRICES ON NEW
HYDRA BEDS

GRAIN TRAILERS

38' Travalong grain trailers
starting at \$23,995 FET included

USED STOCK TRAILERS

1983 Hillsboro Alum., 20'\$4,495

2005 Travalong Alum., 24'\$10,500

2002 Travalong Alum., 24'\$9,995

HAY TRAILER

BLOWOUT

36' self Dumping Inline Bale Trailers\$3,895

Bradford Built Steel

Pickup Flatbeds

Starting at.....\$1,870

We now install pickup Beds
and Trailer AC Units.

Call For Prices.

Grain Trailers

For lease by the month

Buy Next to the Factory and
save hundreds of Dollars

ROCKING "M"

TRAILER SALES

430 S. Colorado

Waterville, KS 66548

Office: 1-866-261-2526

or 785-562-6614

1997 30' grain trailer with or
without 1994 Freightliner 350
Cat, 10 spd. 620-897-7555.

2002 TITAN livestock trailer,
7x20, red, \$4,000. 785-988-4294.

FOR SALE: 6X20 stock trailer.
Older model in average condition. \$2,250. Max Coleman, Mil-tonvale. 785-427-7470.

Trailers 4 U

Frankfort, KS

785-292-4166

trailers4u.com

MACHINERY

SHUCK

IMPLEMENT

WE NOW HANDLE KRAUSE

TILLAGE EQUIPMENT

2003 Hesston 1345 disc
mower, swivel hitch . \$17,000

2005 Challenger RB56 baler
with new wrapJust In

White 226, 24' field cultivator ..
.....\$2,500

New Landoll 26' disc ..In Stock

2005 Versatile 2210 MFD,
1250 hrs.\$105,000

2003 Hesston 956A round
baler, mesh wrap, low use....
.....\$25,900

ASV PT60, Rental\$34,900

Hesston 1340 Mo Co w/swivel
hitch.....\$14,900

Woods rotary cutters in stock

EZ Trail header trailers in
stock

1 set of 900/60 R32 combine
tires on Agco rims.....\$7,900

1994 MF 8570 combine,
recond. with 25' flexhead.....
.....\$55,000

1997 Hesston 1360 15' disc
mower cond.....\$13,900

Woods B320 20 ft. batwing
.....\$6,500

New Sitrex 10 wheel rake in
stock\$3,900

White 2-105, recond., new
paint, overhaul, Reduced,
.....Call

1980 White 2-155, Cummins
engine, good cond.....
.....Reduced, Call

NH 276 wire tie baler, good
cond., hyd. density\$2,900

Lawrence, KS

785-843-8093

800-654-5191

Fax: 785-843-1014

1998 925 and 930 flex heads,
extra sharp, choice, \$12,500;
very nice 1990 853A row head.
785-227-2578. 785-452-5685.

MACHINERY

JD 3960 chopper, rebuilt,
\$4,100; Richardton high dump
silage wagon, \$2,000; JD 3R30
silage head, \$2,200; JD 2R40
chopper head, like new, \$850;
NH 1033 104 bale wagon,
\$4,800. Roeder Impl. Seneca,
KS. 785-336-6103.

TRACTOR and
COMBINE PARTS

With over 120 acres and
130,000 square feet of
warehouse space, we have
thousands of NEW, USED &
REMANUFACTURED PARTS
for many makes and models.

When you need quality parts
at affordable prices

Call Abilene Machine

1-800-255-0337

www.AbileneMachine.com

Vermeer



605 & 605 Super M balers
504 MCL balers
R2300 twin rake
BP 8000 processor
WRX-12 DuraBull Rake
Disc Mowers & Mower Cond.
USED VERMEER BALERS
Hydra-Bed™ & accessories
Winkel Livestock Equip.
Winkel Flatbeds
Bar 6 Cake Feeders



The World's Fastest Lawn Mower

MACHINERY

— ITEMS FOR SALE —

2005 JD 6320 tractor, 1010 hrs., MFWD cab, leftthd rev.. \$45,000

JD 7700 tractor, MFWD w/JD 740 loader.....\$50,000

JD 450 end wheel drill...\$6,000

JD 7200 6x30 planter.....Call

JD 4240 tractor.....Call

CIH 1010, 25 ft. header.....Call

2004 JD 567 baler, net-kicker.\$15,500

JD 920 flex head.....Call

White 6180, 12 row planterCall

BEGE 4 yard dirt scraper.....\$2,500

JD 644 cornhead.....\$5,250

JD 925 flexheads.....\$3,500

Call Farmall M tractor with loader...\$2,200

MF 864 cornhead, 6x36\$3,000

JD 643 cornhead.....\$3,500

Behlen 6 foot mowers, new.....\$500

2006 Bobcat T190 skidsteer, rubber tracks, 750 hrs.\$20,500

Agco 6x30 cornhead.....\$5,000

1999 TH63 Cat telehandler.....\$26,000

Quinstar 42' fallowmaster..Call

CIH 1020 25 ft. flex head..Call

Hesston 1340 rotary swather, 1998 model.....\$10,500

JD 740 loader.....\$6,500

Henke mixer wagon 240 ...Call

JD 843 cornheads lo and hi tins.....Call

JD 7200, 8x30 planter, liq. fert.....\$7,500

JD 336 square baler twine.....\$3,200

2000 JD 925 flex, FF auger, contour.....\$12,000

Krause 4956 disc, 27'..\$10,500

Great Plains 30 ft. drill, dry fert., 7.5 spacing.....Call

JD 893 cornhead.....\$19,000

Great Plains 30 ft. drill, dry fert., 10 spacing.....Call

Great Bend 860 loader, JD mounts.....\$5,000

JD 930 flex heads.....Call

JD 924 rigid head.....\$4,750

Case IH 1020 flex head, 22.5'..\$5,000

Hiniker 6 row cultivator..\$1,500

CIH 1010, 20 ft. header with pickup reel.....\$400

Complete listing on our web: www.jonesmachineryinc.com

BUY/SELL/TRADE DAILY

JONES MACHINERY, INC.

Smith Center, KS

785-282-3000

785-282-0432 Cell

785-389-5951

Evening Calls Welcome

PLANTER SALVAGE

IH 400-500-800-900-950 Cyclo

JD 494-1280, 7000, plate and plateless

Koelzer Repair

Onaga, KS 785-857-3257

— COMBINES —

'07 JD 9860\$208,750

'05 JD 9860 4WD ..\$174,000

'04 JD 9860\$163,500

'08 JD 9770 4WD ..\$195,000

'08 JD 9770 Hillco ..\$252,500

'07 JD 9760 4WD ..\$206,000

'07 JD 9760 4WD ..\$216,500

'07 KD 9760\$199,500

'05 JD 9760\$165,000

'04 JD 9760\$150,000

'07 JD 9660 Hillco ..\$218,000

'98 JD 9610\$66,000

'90 JD 9600 4WD ..\$37,500

'91 JD 9600\$29,000

'94 JD 9500\$45,000

'98 JD 9410\$57,500

'90 CIH 1680\$32,500

'88 CIH 1660\$17,500

'86 CIH 1680 4WD ..\$18,000

55 flex heads

59 corn heads

— GRAIN DRILLS & PLANTERS —

'07 DB 32 row\$159,500

'06 JD 1770 24x20" ..\$85,000

'05 JD 1790 16/31 ..\$77,500

'06 Kinze 16/31\$72,500

'06 Kinze 16/31\$75,000

'05 Kinze 16/31\$71,000

'04 Kinze 16/31\$76,500

'96 Kinze 16/31\$36,000

'99 Kinze 8/15\$32,500

'91 JD 7200 8 wide\$8,000

Kinze 6RN LF\$7,500

Pr. JD 515 drills\$5,000

— SPRAYERS —

'08 JD 4730\$196,500

'04 JD 4710\$124,500

'98 Wilmar 7200\$75,000

'96 JD 6500, sharp ..\$35,000

— NH3 BARS —

'07 Dalton 12 knife ..\$24,000

'04 Blue Jet 13 knife ..\$23,000

MACHINERY

Bradford 225 gravity box.....\$1,500

IH 9670 truck, 38 ft. grain trailer\$7,500

Koyker 565 loader, IH mounts..\$2,750

Hinson 810 grain cart...\$1,750

1 - Kory gravity box & gear.....\$1,750

Kory gravity box, no gear \$850

Dual 3100 loader, IH mounts...\$1,750

1978 MF 2675 tractor...\$7,500

Hesston 22' field cultivator\$1,500

JD 7000 6R30 plate planter.....\$1,500

Crustbuster 30x8 drill ...\$1,750

JD 8300 grain drill.....\$1,000

Krause 1904 21' disc.....\$2,250

Krause 1404, 21' disc..\$2,000

Case-IH 900, 8R 36.....\$2,500

Gleaner A, 6-30 cornhead.....\$1,250

1980 MF 2705 tractor, nice.....\$12,500

Demco 500 gal. sprayer ..\$950

New Idea PTO manure spreader.....\$850

Perkins 354.4 turbo engine.....\$800

Superior loader to fit small MF tractor.....\$300

78 MF 750 combine, parting out

Mellenbruch Machinery

Soldier, Kansas

785-834-2541

Cell: 785-305-1483

COMBINES

'86 MF 860, 30' head, 6 cyl. gear drive

'07 Case-IH 8010, 1500 hrs.

'03 Case-IH 2388, 1509 hrs.

MF 850 24' head, 6 cyl. gear drive

'83 MF 850 turbo hydro

'81 Gleaner LII, 24'

'01 NH TR99 w/30' head

TRACTORS

(2) '08 Case-IH MX305, 650 to 928 hrs.

MF compact GC 2300 w/mower

'02 Case IH MX240, 3261 hrs.

1960 MF 85 gas

MISCELLANEOUS

SF 1232, 32' disk

GP air seeder

New H&S 12 wheel V rake

New Ezee Trail 510 grain cart

MF No. 12 square baler

Bison 96" blade, 3 way hydraulic

Krause 4996 disk, 36'

'98 Case IH 8465A round baler

Radke Implement

Rt. 1, Box 52 (Milberger)

Russell, Kansas

620-935-4310



CASE IH 1896 w/ loader. 785-499-3000.

— TRACTORS —

'07 JD 9520T\$199,500

'07 JD 9520T\$199,500

'03 JD 9420 Track ..\$148,500

'00 JD 9400 Track ..\$129,000

'94 CAT 75C\$36,000

'94 JD 4960 MFWD ..\$44,000

'87 JD 4050 PS\$28,000

'95 JD 7800 MFWD ..\$55,000

'95 JD 7700 MFWD ..\$51,950

'76 JD 4430 PS\$15,000

'94 JD 6400 w/640 ..\$36,000

'96 JD 6400 w/620 ..\$35,000

'80 IH 1086\$11,500

'81 IH 1086 w/loader ..\$17,000

— TILLAGE —

JD 32' 650 disk\$22,000

Krause 21' disk\$2,500

Blue Jet 7 shank\$7,750

JD 63', 2210 FC

SF 55' FC\$27,500

— HAY EQUIPMENT —

'06 JD 567, 2300 bales\$26,500

'04 JD 567\$22,500

'96 JD 566, 7500 bales.....\$16,900

'04 NH 780, loaded ..\$16,500

'04 NH 780\$17,950

JD 1424 MoCo\$3,500

NH 2550, 16' swather \$26,200

NH 1411 MoCo\$9,750

NH 499 MoCo\$3,500

NH 465, 9' disk mower \$3,750

Frontier 10 wheel rake ..\$3,400

Hiawatha Implement Co.

785-742-7121

HIAWATHA, KS 66434



MACHINERY



504M Classic baler

604 and 605 Super M baler

R2300 & R2800 twin rakes

WR22 wheel rakes

TD 120 tedder

MC1030 disc mwr cond., 10.5'

TM 800 trail mower

TM1200, 15.5'

BP8000 RH & LH bale proc.

All Rebuilt Equipment

Have 1 Year Warranty



We Now Carry MacDon Swathers



605L net kicker.....\$17,250

604M net, ramp, floats \$23,750

R23A twin rake.....\$7,000

VERMEER USED EQUIP.

604XL net kicker\$17,000

504G w/hay saver, nice \$4,000

504G baler\$2,750

5400 Rebel.....\$10,500

605F balers...\$2,000 to \$3,000

605H\$2,000

BP 7000 Bale Pro\$7,000

R21 twin rake.....\$4,000

Sloop Sales & Hook's Repair, Inc.

Lyndon, KS 66451

785-828-4706

www.sloophook.com



0% or Cash Off

CX75 4WD TR w/loader

CX105 4WD TR w/loader

MC115 4WD TR w/loader

MTX 135 4WD TR w/loader

XTX 145 4WD TR w/loader

USED TRACTORS

CX65 w/loader, 1300h \$35,000



Chainsaws Sales & Service

Zero Turn Mowers



WINKEL MFG

Flatbeds

Livestock Equipment



BUSH HOG

SQ 184, 7' 3 pt. cutter

121-09 9' blade

Zero turn mowers

2010 10' rotary cutter

TH4400 new Trail Hand ATV

USED EQUIPMENT

RDTH72 BH finish mwr.\$1,850

AMT 323, 10'6" mower cond.

Frontier RB1072 6' blade

Z4804M ZT Snapper.....\$2,000

Grazer ZT mower.....\$2,500

2510 Kaw. Mule, dsl.....\$5,000

1010 Kewanee 18' disk.\$2,000

36' Red Rino hay trailer \$3,500

605E VERMEER manual tie round baler, good condition, priced to sell. 785-479-7444.

TIRE TOWN INC.

800/70R38 factory irr.\$2,000

14.9R46 Tread 80% 5"\$325

710/70R 38, 80%.....\$750

710/70R42, 80%.....\$850

520/85R46 irregular.....\$1,500

480/80R50 100% tread..\$1,200

18.4-30 irregulars.....\$350

600/70R30 full tread\$850

28LR26 diamond, full trd...\$850

420/8046, 90% tread\$400

21.5LR16.1 bar tread, 8p..\$450

600/65R28 irrgruls 100% ..\$925

31/1350-15 rib.....\$90

184-38 new first line.....\$625

Nationwide shipping

Special Prices • New & Used

All sizes-major brands

We deal

800-444-7209 800-451-9864

MUST SELL Flexicoil pull sprayer 1500 gallon tank 90' booms, \$19,900. Mike Houser. Home: 785-479-2253. Cell: 785-280-0973.

FOR SALE: 963 IH 6 row, 30" cornhead converted to 1063, water pump, bearing, new sprockets and chains, less than 400 acres, looks like new, very nice; 853A JD row head, good condition. 785-389-5491.

27 FT. Krause field cultivator with harrow. Lindsay 5 section spike tooth harrow on folding cart. Both excellent condition. George Engle, 814 H St, Geneva, NE 68361. 402-759-4202.

MACHINERY

New Tonutti rotary rake\$5,095

New Tonutti 12 wheel V rake ..\$8,995

1990 Case IH 7120, 2WD, 4200 hrs.....\$38,895

NH 664 twine & net\$8,495

1974 Ford 250 4x4 w/Hydra-bed.....\$4,500

New Case-IH 30' pickup reel ..\$5,300

WINCHELL'S, INC.

Phillipsburg, KS 785-543-2118



LATE 1984 L3 Gleaner corn bean special hydro big engine, big tires, 24ft header, in excellent condition, \$16,500 obo. 620-276-6361.

FOR SALE: 6600 Hesston swather 14' header, extra parts. 785-944-3395.

JD 224 bat reel rigid platform in good condition, \$1,800. 785-939-4548.

SALVAGE COMBINES

ALLIS N7-6, L2, L, M, G, F2, F, CII, All; JD 8820, 7720, 7700, 6600, 4400, 3300, 105, 95, 55; MF 860, 760, 750, 510, 410; IH 1680, 1480, 1460, 915, 815, 715, 503, 403; NH TR70-85, 1400, 995, 985, 975.

SALVAGE TRACTORS

ALLIS 7000-7080, 220, 210, 190XT; D17-19; JD 84-8630, 7520, 6030, 5020, 4630, 4430, 4020, 3020, 720, 730; CASE 1470, 1370, 1270, 1200, 1070, 930, 400; IH 1568, 1466, 1256, 1066, 1026, 806; FORD 4-5-6-8-9000; MF 2745, 1155, 1100, 90, 85; OLIVER 2150; MM G1000; WH2-150, 4-150.

Mike's Equipment

BUHLER, KANSAS

1-800-543-2535

— USED IMPLEMENT —

Agco RT 150 w/loader

Gleaner 800 flex 20'

Gehl 4840 skid loader

Gehl 5620 skid loader

Case IH 8460

Oliver 1650 w/loader

Hesston 1340 MoCo

Hesston 4344, 14 wheel rake



AGCO ALLIS WHITE EQUIP. GLEANER HESSTON MF • GEHL DIXON

Kuhlman Impl.

LINN, KANSAS

785-348-5547 Days

GNUSE HYDRAULIC 3 point 90" rear bucket, good, \$250. Belvue, KS. 785-456-9255.

MAKE MONEY making mulch grinder and other equipment, sold seperately or all by owner. 785-221-5040.

INJECTION and TURBO, Inc.

901 N.E. HWY. 24 SUITE 101 TOPEKA KS 66617

• DIESEL FUEL INJECTION

• TURBO CHARGERS

• SALES & SERVICE

785-233-4535/800-234-0719

FAX 785-233-6943

THE DIESEL SPECIALISTS

JD 653A row hd, new paint, serviced, poly fingers, rotary skid plates ,rock guards, \$4,200 obo. 785-979-2411.

TRUCK FLATBED, 6x24 stock trailer, 1994 Ford 1-ton, excellent. 620-475-3731.

1989 STIEGER Puma 1000 4WD 12sd power shift, 3pt PTO, 6250 hrs, 8 new tires, slick tractor, \$40,000. 785-452-2558

Firestone

F A R M T I R E S

THE LEADER IN THE FIELD

18.4-34 FST TF & RD, 8 pr.....\$524

540/65R30 FST Rad 9000 Class 7.....\$826

420/85R34 FST Rad, AT, DT, Class 7.....\$923

DON'S TIRE

TF 866-888-7838

Abilene, KS

MACHINERY

GREAT SELECTION of USED HEADERS at



CIH 1020, 30' Flex w/Oil Bath Gear Box & Dual Drive.....\$12,500

JD 930F, 30' w/Plastic Snouts ..\$12,500

JD 925F, 25' w/Plastic Snouts.....\$12,500

JD 925F, 25' w/Steel Dividers, CLEAN.....\$9,850

(2) JD 643\$4,950 ea

JD 922.....\$8,950

JD 930F\$14,950

MF 9024 Flex.....\$3,450

MF 9650 Flex.....\$4,750

Visit our website at www.AbileneMachine.com to see all of the headers and used equipment available at our Abilene, KS, location.

Call Jerry or Todd at 800-255-0337

EXCELLENT SHEDDED 1989 9600 yearly JD service, all new walkers, 75 hours on engine underhaul, \$39,500. 785-227-2578. 785-452-5685.

GLEANERS

L2 670T engine, good oil pressure

20' L2 ridged head, nice

2-R320 flexheads\$2,500-\$3,500

N6 hydro, tested.....\$1,500

New and used long sieves

400 Series 30' head\$3,000

16', 18' & 22' Hume reels

Various chaffers & sieves

670 T - 670 HI blocks, cranks, etc.

L-M ridged header, 18 ft.

24 ft. Hume reel w/JD mounts

Dealer for Chaff spreaders, Universal for all combines driver off walker crank \$1,050

Indiana cyl. bars, outlast Agco chrome, available for most combines.

BLAZEKS

Belleville, KS

785-729-3495

785-556-8952 - Cell

97 JD 920 flex head, poly snouts, \$7,500; JD 220 rigid head, pickup reel, \$1,500; 8x57 Hutchinson auger, PTO, \$1,200. 785-565-1483.

Case & IH Tractor Salvage

Case 300's thru 2096

IH 460's thru 5488

Over 1000 Tractors on shelf

New & Rebuilt parts for all brands of tractors & combines

Want to buy

Case & IH salvage tractors

Elmer's Repair

CENTRALIA, KS

785-857-3248

www.elmersrepair.com

1978 L2 Gleaner combine with 18' series 3 flex head; 1979 L2 Gleaner with 16' series 3 flex head. Both have 3,000 hrs, good shape, \$7,500 each obo. 402-239-5010.

NH 1034 bale wagon, shedded, excellent, \$6,000. 785-799-6042.

FOR SALE: JD 534 dozer blade, 10 ft, off JD 4650, \$1,600. 785-565-2349 or 785-587-5079

JD TRACTOR 4640, excellent shape, 8,200 hours, 18.4x42 tires, \$18,500. Mike Houser. Home: 785-479-2253. Cell: 785-280-0973.

GLEANER PARTS FOR SALE

M - L3 - N6 - R62 - 72 new and used salvaged parts. Remaned hydros, radiators, alternators, sprockets and shafts. New belts, Hillside raddles, cylinder bars, elevator chains, etc. At reduced prices. Also various size headers.

LOREN BLAZEK

Belleville, KS.

785-729-3495, Shop

785-527-7130, Residence

785-556-8952 Mobile

MACHINERY

OHLDE TRACTOR REPAIR

• 1966 JD 4020 PS, 6300 hrs., diesel

Daewoo irrigation engines

• '09 XRT 950, 4x4.....\$7,599

• '08 XRT 1550 SE, 4x4.....\$9,200

• 2010 XRT 1550 dsl, 4x4.....\$11,499

• '08 XRT 850, 4x2.....\$5,200

USED UTILITY

• Parting out JD 5020

OHLDE TRACTOR REPAIR

892 Quivira Road

Linn, KS 66953

785-348-5766

800-546-5457

USED TRACTORS

'07 Case IH Puma 210, 362 hrs., warranty

'98 Case IH MX170, 2WD w/loader, 1810 hrs.

'95 Belarus 560M w/cab, 1800 hrs.

'93 Case IH 5250 2WD w/loader, 3000 hrs.

'91 Case IH 5140 MFD, 3900 hrs. w/loader

'89 Case IH 7120 MFD w/loader, 6275 hrs.

2 - '82 IH 5288's

'82 IH 5088

'81 IH 3088 w/loader

'81 IH 584 diesel w/loader, 2035 hrs.

IH 3788

'77 White 2-105 w/cab

'72 IH 966

MISCELLANEOUS

Case IH 3900 disk, 20' 9"

'88 JD 915 flex head

'88 Case IH 1660 combine

'79 JD 6620 4WD, 2730 hrs. w Case IH 1054 cornhead

'01 JD 2700 disk ripper

'95 GP 36' solid stand

'04 Case IH DCX131 disk, MoCo

'98 Case IH 8465 Auto

'92 Case IH 8480 rd.baler

Hesston 3982 12 wheel rake

'05 Case IH RBX562 rd. baler

'91 Case IH 8450 rd. baler

Case IH 1044 cornhead

Case IH 4800 F.C., 26'

2 - Case IH 5100 drills, tandem hitch

Case IH 900 12 row, folding

IH 800, 8 row 30, trailing

Orthman 613 super sweep 12 row, 30 no-till cult., loaded

Krause 1592 disk, 21'

SALVAGE

'80 NH TR-75 combine

IH 1440, 1460 & 1660 combines

ROSSVILLE Truck & Tractor

ROSSVILLE, KANSAS

785-584-6195



JD 643 corn head high tin, asking, \$4,500. 785-548-5078.

FOR SALE: New Holland #1069 self-propelled bale-wagon. 620-342-1080. Cell, 620-343-0298.

FOR SALE OR TRADE

1650 Oliver.....\$3,850

Gehl silage wagon.....\$950

Gravity Wagons, 200-500 bushel, some w/augers

Cooter's Salvage

785-562-2027

Day or evening

Blue Rapids, KS

SALVAGING COMBINES

N5, N7, L, L2, M, F, G, C, CII, All, A&E, K Gleaner. 6620, 7720, 8820, 7700, 6600, 4400, 3300, 105, 95, 55, JD. 915, 1480, 1460, 1420, 815 IHC. 860, 760, 750, 510, 410, 300 Massey. Several black and orange Gleaner cornheads.

Jack Boyle

Vermillion

785-382-6848 785-564-0511

1991 JD

MACHINERY

COMBINES
2006 Case IH 2388 4WD, duals
2006 Case IH 1020, 30' flex
NEW TRACTORS
Case IH Magnum 305 MFD
Case IH Puma 155 MFD
Case IH Maxxum 125 MFD
Case IH Farmall compact
Case IH Farmall JX in stock
USED TRACTORS
2006 Kubota L3430, 4WD cab, tractor
2006 NH TS130A MFD, ldr.
1981 Ford 5600 ldr.
2004 Case IH MXM120, MFD
1999 JD 4200 HST loader, mower
1980 Case IH 886, cab, 4750 hrs.
1973 IH 666 gas w/ldr.
MISCELLANEOUS
1997 NH 654 twine baler
2002 Sitrex H90, 10 wheel rake
2008 Case IH DCX131 disk MoCo
2007 NH 1432 disk, MoCo

McConnell Machinery
1111 E. 23rd Lawrence, KS
785-843-2676
or
3313 Nebraska Terr. Ottawa, KS
785-242-1463
Evenings
785-979-2271
www.mcconnellmachineryco.com

CASE IH
AGRICULTURE

216 RIGID header, pickup reel, trailer, very good, always shedded, \$1250. 785-336-6596.

MACHINERY

USED FORAGE HARVESTERS & HEADS
2 - '08 Claas 980'sCall
'05 Claas 900Call
3 - '02 Claas 900Call
2004 Claas 900Call
2005 Claas 890Call
1997 Claas 880\$85,000
Claas RU600, 8 row head
.....From \$30,000

BALERS
2004 NH BR780\$14,500
7 - '06 Hesston 4590
.....Starting at \$10,500

COMBINES
'05 Gleaner R65
'02 Gleaner R62
'01 Glenaer R72
'97 Gleaner R62
'03 MF 9790
'01 Case 2388
Lexion 480
JD 930 flex\$12,500

MISCELLANEOUS
Spread-All\$32,250
1975 Ford LN truck, gas, automatic w/bed & hoist....\$4,000

 **ALLIS WHITE**
HESSTON
MASSEY FERGUSON
Kalvesta Impl. Company, Inc.
620-855-3567
KALVESTA, KS 67856
www.kalvestaimplement.com

JD 7700 combine, 20 ft. hydro, \$6,500; JD 535 baler, \$7,700. 785-577-5656.

MACHINERY

NEW EQUIPMENT
Bush Hog mowers 5'-15'
Vermeer BP8000 bale processor
Vermeer carted rakes
Vermeer 605 Super M Balers
Vermeer twin rakes
USED TRACTORS
Oliver 1650 diesel
IH 656 hydro w/loader
White 2-105
White 170 FWA
USED ROUND BALERS
Gehl 1500 rd. baler
JD 510 rd. baler
Hesston 5580
Hesston 560A
Vermeer 605 Super J
Vermeer 605L w/net
Vermeer 605XL
Vermeer 605M, 2 to choose
Vermeer 605K
NH BR 780A
USED MISCELLANEOUS
Sitrex 16 wheel rake, hi cap.
White 435 **SOLD**, 12'
White 5100, 6 row planter
Westendorf TA46 w/grapple and JD and magnum mounts
Westendorf WI 42 loader
Farmhand F228 loader
JD 700 hyd. rake
Used Stihl chain saws



G & R IMPL. CO.
WESTENDORF-BUSH HOG
STIHL
620-732-3245
or 620-732-2275
DURHAM, KANSAS

FOR SALE: CIH JX 55 cab, loader and blade, \$23,500; IH 710 plow 5x26, \$500; CIH 1044 corn head, \$4,000; CIH 900 planter 6x36, \$3,000. Rossville, KS. 785-584-6587. 785-220-1311.

Maize Repair Parts for Deere Forage Harvesters Big Square Balers Best Price and Quality MAIZE CORPORATION 888-722-8710

BRUNA IMPL. CO.

TRACTORS
Year
2003 Case IH STX450 quad trac, 2563 hrs.\$165,000 C
1991 Case IH 5130 2wd, 6854 hrs.....\$27,500 M
1997 Case IH 5230 MFD w/ldr., 4985 hrs.....\$42,500 W
1991 Case IH 7120 MFD, 6166 hrs.....\$45,500 M
1996 Case IH 2188, 2876 hrs.....\$54,500 W
2006 Case IH 2388, 775 hrs.....\$174,000 W
2005 Case IH 2388, 854 hrs.....\$169,500 W
2001 Case IH 2388, 3079 hrs.....\$91,500 H
2007 Case IH 2588, 481 hrs.....\$193,500 S
2005 JD 9660 STS, 1051 hrs.....\$160,000 C
1999 JD 9510, 2550 hrs.....\$75,000 W
2004 JD 9660 STS, 2378 hrs.....\$117,500 M
2000 Gleaner R62, 3344 hrs.....\$83,500 M

BRUNA Impl. Co.
C - Clay Center, KS
Call Tony, Rod or Toby
785-632-5621

H - Hiawatha, KS
Call Bruce or Francis
785-742-2261

M - Marysville, KS
Call Don, Roger, Todd or Alan
785-562-5304

S - Seneca, KS
Call Kevin, Roger or Gary
785-336-2111

W - Washington, KS
Call Jacob, Richard or Ted
785-325-2232
www.brunaimplementco.com

TRACTORS
2003 Case IH STX450 quad trac, 2563 hrs.\$165,000 C
1991 Case IH 5130 2wd, 6854 hrs.....\$27,500 M
1997 Case IH 5230 MFD w/ldr., 4985 hrs.....\$42,500 W
1991 Case IH 7120 MFD, 6166 hrs.....\$45,500 M
1996 Case IH 2188, 2876 hrs.....\$54,500 W
2006 Case IH 2388, 775 hrs.....\$174,000 W
2005 Case IH 2388, 854 hrs.....\$169,500 W
2001 Case IH 2388, 3079 hrs.....\$91,500 H
2007 Case IH 2588, 481 hrs.....\$193,500 S
2005 JD 9660 STS, 1051 hrs.....\$160,000 C
1999 JD 9510, 2550 hrs.....\$75,000 W
2004 JD 9660 STS, 2378 hrs.....\$117,500 M
2000 Gleaner R62, 3344 hrs.....\$83,500 M

DRILLS
2004 Case IH SDX40 air drill w/2230 pull behind cart.....\$96,500 W
2007 Great Plains 2600 HD w/liquid\$46,500 M
Krause 5430, 30'\$18,500 W
1997 Krause 3425, 25'\$34,500 C

HAY EQUIPMENT
2001 Case IH 8575 3x3 baler\$36,500 S
2002 Case IH RBX451 rd. baler . . . \$12,000 S
2005 Case IH RBX562 rd. baler . . . \$25,250 W
2001 Gehl RB2880 rd. baler\$14,250 M

MACHINERY

OUR 58th YEAR
NEW TRACTORS
2009 JD 8330
2009 JD 7230
2009 JD 7830
2009 JD 7330
USED TRACTORS
2008 JD 9230
2007 JD 620F
2006 JD 7820 MFWD
2002 JD 925FComing In
2001 JD 5520 FWD w/JD 541 SL loader
1996 JD 7800 MFWD
COMBINES
2003 JD 693
1997 JD 920
NEW EQUIPMENT SPECIALS
2009 JD 2510S, 12 row JD 741 SL
JD 741 NSL
'09 Cimarron header trailers
HAY EQUIPMENT
2009 JD 568
2005 JD 567
2009 JD 946 MoCo
New big bale forks
2007 JD 568
1994 JD 535 w/wrap
USED EQUIPMENT
2006 JD 1770 NT 16 RN
2004 JD 1770 NT 16 RN
1998 JD 1560 drill
SOLID — STABLE STILL JD

TODD TRACTOR COMPANY INC
785-336-2138 Days
785-548-5855 Nights
Visit Us At
jddealer.deere.com/toddtractor
Seneca, Kansas

WANTED:25 degree bin un-loader with motor for 6" auger. 785-418-5746. 785-566-3702.

2 VERY good 35.5x32 rice and cane tires stored inside, \$1,800. 785-979-2411.

FOR SALE: Hesston 2210 30 ft. field cultivator, field ready. Call 785-534-0006 or leave message, 785-524-4793.

1960 MASSEY- Ferguson 85 tractor. 60 hp, gas, 540 pto, 3 point, power steering, new paint, runs good. 785-819-2376..

FOR SALE: White 2590 Case power shift, duals, air, 3 point, and with quick hitch. Call 785-534-0006 or leave message, 785-524-4793.

FARMHAND BALE clamp, \$800 OBO. 316-253-5441.

2006 New Holland BR780 rd. baler\$19,250 S
2007 Vermeer 605M rd. baler.....\$25,750 M
2004 Vermeer 605 Accu-Bale rd. baler\$15,950 W
1999 Case IH 8870 18' windrower, 1184 hrs.....\$48,500 W
COMBINES
1990 Case IH 1680, 3152 hrs.\$45,500 M
1996 Case IH 2188, 2876 hrs.....\$54,500 W
2006 Case IH 2388, 775 hrs.....\$174,000 W
2005 Case IH 2388, 854 hrs.....\$169,500 W
2001 Case IH 2388, 3079 hrs.....\$91,500 H
2007 Case IH 2588, 481 hrs.....\$193,500 S
2005 JD 9660 STS, 1051 hrs.....\$160,000 C
1999 JD 9510, 2550 hrs.....\$75,000 W
2004 JD 9660 STS, 2378 hrs.....\$117,500 M
2000 Gleaner R62, 3344 hrs.....\$83,500 M

Bruna Impl. Co.
C - Clay Center, KS
Call Tony, Rod or Toby
785-632-5621

H - Hiawatha, KS
Call Bruce or Francis
785-742-2261

M - Marysville, KS
Call Don, Roger, Todd or Alan
785-562-5304

S - Seneca, KS
Call Kevin, Roger or Gary
785-336-2111

W - Washington, KS
Call Jacob, Richard or Ted
785-325-2232
www.brunaimplementco.com

CASE IH
AGRICULTURE

MACHINERY

TOP AIR TA1200 gal. pull type w/60' booms
Aerway 15' closed cpl. & 8' conventional tillage tool
NH 1880 field cutter w/attachments
Sun pickup head w/trailer
A-frame combine trailers
1996 Jantz DD tandem axle header trailer
1972 John Deere 3020 tractor
1982 L2 Gleaner diesel combine w/22' head
Noble 36' danish tine harrow
Oswalt trench silage unloader, mounts on tractor
Volkswagon car & pickup for parts
LUCKNOW 470 cu. ft. vertical mixer
LUCKNOW 575 cu. ft. vertical mixer
LUCKNOW 360 cu. ft. horizontal mixer
SCHULER 550 cu. ft. vertical mixer
SCHULER 575 cu. ft. vertical mixer on 2000 Int. truck

CALL 785-373-6132
Tipton, Kansas

FOR SALE: (2) Ford tractors. (1) 8N and (1) 2N, both in good condition. Call 785-776-0786 after 6 pm.

LIKE NEW 2005 Demco 750 bushel grain cart, hauled only 40 loads, \$19,500. 785-227-2578. 785-452-5685.

WHITE STAR

BOBCATS - TRADE-INS
2008 S205 cab & heat, 2 sp., acs, 470 hrs.\$32,500
1978 JD 4440 QR TRTR w/JD 260 loader.....\$24,000
1985 Agripower 9000 open tractor, 820 hrs.....\$8,500
2008 S250 open, 420 hrs.....\$28,000
2008 Bobcat S250 C, H & A, 2 sp.....\$31,500
2008 Bobcat S300 C, H & A, 2 sp.....\$33,000
2007 Bobcat S220, open, 500 hrs.....\$26,500
1983 Bobcat 443, 1750 hrs.....\$7,000

Service on all Bobcat Equipment Stop by and talk to us.
Now Is The Time To Trade
ALL MACHINES INSPECTED & READY TO WORK.
South on Rosencutter in Manhattan, KS
For More Details Call Greg • 785-215-4285 Travis • 785-410-8985 Office • 785-537-9979

Gleaner Combines

'99 R62, RWA.....\$64,500
'95 R62\$47,500
LM322 & 315 flex\$2,000
520 flex head.....\$7,500
525 flex head.....\$8,500

COME IN & MAKE AN OFFER ON WHATEVER YOU NEED
GRAVITY WAGONS
EZ Trail gravity wagons, 230 to 400 bushel
EZ Trail grain carts, 490 & 700 bushel

New Kent Field Cultivators
81 Farm Eq. Service
McPherson, KS.620-241-3100
1-800-357-3101

NEW HOLLAND 116 hydro-swing 14' swather, very good, always shedded, > \$2,000 new parts, field ready, \$8000. 785-461-5384, 785-210-7598.

CASE IH 950 12 row mounted planter, vertical fold population reducer, row shut off. 785-337-2605 or 785-747-8255.

1990 R60 Gleaner, Deutz engine, 30" rubber, 2,600 separator hours, \$12,000. 913-886-8061. Cell, 660-752-5019.

N-5 combine.....\$7,500
7040 PST\$8,500
180 Diesel\$6,500
7060, 540 PTO.....\$5,900
7045, PSTCALL

JOHN BERGMAN
Seneca, KS • **785-336-3158**

1987 JOHN Deere 7720 Titan II combine 4 WD Planetary final drives New style chopper chaff spreader DAM DAS grain loss monitor. 785-847-6856 or 913-370-0142.

MACHINERY

FOR SALE: 1981 JD 7720 combine. Has Dialamatic 30.5L-32 tires, been maintained yearly by JD mechanic, \$8,500; Also, JD 218 rigid header, black real and plastic underneath miloguards, \$1,000. H-785-382-6317. C- 785-548-5295.

JD 653A crop head, always in shed, good, \$4,000. 785-939-2366.

1991 JD 9600, long auger, chopper, 30.5s, field ready, 2900 sep. hrs., nice, \$35,500; Also 1995 JD 9600 4x4, long auger, chopper, Maurer extensions, 30.5s, shedded, slick, low hrs. \$47,500; JD 925 Flexes and 930s also available. 620-767-5928 or 785-466-6019.

Komatsu excavator w/heat & air, 3' bucket w/thumb\$23,000
Toyota Fork Lift\$8,000
Directional Road boring, all tools and automatic controls...
.....\$30,000

316-321-0843



Powerfarm 75 Vision 105
Several Models Available
50 To 180 HP, 2-WD & 4-WD, Power Shuttle, Excellent Loader & Haying Tractors
Call for Quote or Demo
USED EQUIPMENT
New Holland 9 ft. 3 pt. Disc Mower (Coming In)

560 IH diesel w/ldr.
9N Ford, New paint
1950 8N Ford
Haybuster Bale Processor
8345 Belarus w/TA26
8345ST Belarus
IH 1486 w/ldr.
IH 1066 w/ldr.

Schwant Tractor
Dover, KS
785-256-6242
www.schwantractor.com

USED TRACTORS
Case-IH MX210 MFD
Case-IH MX120 MFD
Case 430, 4WD
Veter 3320, 2WD w/loader
C-IH MXM190, MFD
USED COMBINES
Case IH 2388 RWA
Case-IH 1688 RWA
Case-IH 1660 RWA
IH 1460 RWA
AC R50 RWA

1-800-530-5428
Thomas Impl. Inc.
Jct. 59 & 96 Hiways
Altamont, Kansas
Fax: 620-784-5622

CASE IH
AGRICULTURE

HOT WATER pressure washers portables or stationary units at Wholesale pricing. 620-583-2421.

'96 INTERNATIONAL 4900 466 diesel engine, 10 speed, Fuller, 198,000 miles, twin screw, air brakes, locking rears, 11R-22.5 tires 22' Omaha Standard, all steel bed Scott hoist Shurlock rollover 52" sides, \$34,500; '99 GMC Topkick 3126 Cat engine, Allison 6 speed transmission, factory air, tilt wheel, AM/ FM radio, twin screw, locking rears, 11R-22.5 tires, 109,000 miles, New Parkhurst 20' all steel bed 62" sides, cargo doors, new Shurlock tarp, twin screw cylinder hoist, \$54,500; '02 JD 7410 MFWD power quad triple hydraulics, new tires, 3 point, quick hitch, new AC, 6,800 hours with JD 740 loader, \$54,500. 785-336-2088. 785-294-0120.

HOELSCHER

Limited Supply
Hay Accumulators
Forks For Small Square Bales & NH Bale Wagons

“Call Us Before You Buy”
DRY CREEK FARMS & SUPPLY
Hesston, KS
620-327-2183, Ask for Joe

TRACTORS
06 CIH STX500 4wd\$175000
06 CIH STX450 4wd\$169900
05 CIH MX285 mfd\$115000
05 NH TC35A 2wd\$13500
04 JD 8420 mfd\$135,000
03 CIH JX100U mfd\$35000
01 NH TM115 2wd ldr\$30500
01 CIH STX440 4wd\$96500
01 NH TM115 2wd\$26000
01 JD 8110 mfd\$92500
00 CIH 9370 quad trac\$95000
00 TYM T390 mfd\$8500
99 NH TV140 ldr\$54000
99 AGCO 5650 2wd\$12500
98 CIH 9350 4wd\$56000
97 Mass 8120 mfd ldr\$46000
90 CIH 7130 2wd\$30000
89 FORD TW15 2wd\$20000
82 JD 4640\$19500
82 STEIGER PTA325 4wd\$19500
81 JD 4440 2wd\$19950
81 IH 1086 2wd\$13000
80 IH 186 HYDRO 2wd\$14500
78 JD 4840 2wd\$18500
78 JD 8430 4wd\$16500
78 ALLIS 5040\$5900
77 STEIGER ST270 4wd\$14000
70 IH 656 2wd ldr\$7900
65 IH 706\$5000
FORD 8N ldr\$2800
50 ALLIS WD\$1750

COMBINES
08 CIH 2588\$201000
08 CIH 2588\$195000
08 CIH 2588\$192500
07 JD 9660 STS\$195000
05 CIH 8010\$175000
05 JD 9760 STS\$180000
05 JD 9860 STS\$199500
04 JD 9760 STS\$170000
04 CIH 2388\$94000
04 CIH 2388\$95000
04 CIH 2388\$126000
03 CIH 2388\$120000
02 CIH 2388\$110000
01 CIH 2388\$115000
99 CIH 2388\$76000
86 GLNR R5 hdr\$14500
81 GLNR L2\$8500
07 CIH 2062 36'\$48950
04 SHELBORNE 32\$34000
04 JD 630F 30'\$24000
02 SHELBOEN 32\$34000
99 CIH 1020 30'\$13500
00 CIH 1083 8RN\$21500
89 CIH 1083 8RN\$12000
89 NH 974 6RN\$5500
91 JD 853A\$12500
E-Z TRAIL 500 GRAIN CART\$8500

GRAIN DRILL
07 CB 4000\$52900
06 CB 4030\$47000
05 JD 1890\$95000
05 CB 4030AP\$26000
03 GP NTA 3510\$65000
03 GP 1520P 15'\$19500
98 GP CTA 40'\$45000
97 CB 4000 MIN TILL 25'\$14500
96 JD 455\$31000
96 CB 4000 30'\$21500
96 GP 2SF24 SEC 24'\$15500
95 FLEXICOIL 6000\$34500
92 (2) GP 13'ewd on hitch\$9500
88 GP 2S-30\$11000
86 GP 2 sec 24'\$8500
CB 3400 30'\$5900
GP 3610 hoe drill\$4500

PLANTERS
04 CIH 1200 pt 16R\$59000
03 CIH 1200 pt 16R\$7000
01 JD 1770 16RN\$45000
01 WHITE 8108 8RN\$24900
WHITE 6100 12RN\$9995
IH 800 8R\$5500

BALER
05 CIH 562 net\$22500
05 NH BR780 5 BY 6\$14000
04 CIH 562 net\$17500
98 JD 566 net\$15000
95 CIH 8465A\$9500
HESS 565A\$8500
PANORAMA 12 WHEEL\$2000

RAKES
06 SITREX MK16\$9900
SITREX MK16\$8900
03 SITREX MK16\$8500
03 SITREX MK16\$8900
VERMEER R23\$5900
VERMEER R21\$1800

TILLAGE
05 DMI 3250\$19500
00 DMI 730B ECOLO ripper\$20000
ORTH 8RN\$7900
99 KENT 7547 47'cult\$24000
KENT 6542 48' cult\$10500
JD 1060 60'\$10500
95 GP 6330 30' cult\$9800
CB 32' FC\$1300
CB 30' offset disc \$4500
Krause 19' chisel\$2800
KRAUSE 906A 28' DISK\$3200
JD 230-25' tandem disc\$2800

Misc.
Call for ATV & lawn equip.

Straub International
Salina, Kansas
1-800-658-4653
785-452-1180 Eric
785-493-4999 Kevin
Marion, Kansas
1-877-382-2188
620-382-5439 Marlin
Wichita, Ks.
1-800-779-7012
Hutchinson Ks.
1-800-658-1714
Larned Ks.
1-866-400-3105
Great Bend.
1-800-658-1706

CASE IH
AGRICULTURE

MACHINERY

COMBINES

2007 Case-IH 1020, 25' flex head w/air reel
1989 Case IH 1680

TRACTORS

IH 1586 w/Koyker 510 loader
2008 Case IH MX245

HAY EQUIPMENT

New Hesston 3312 disk mower cond.
2002 Hesston 856A rd. baler
New Hesston 3315 disk mower/conditioner
Hesston 1160 MoCo
H&S 12 wheel carted rake
H&S 14 wheel hi cap rakes
NH 851 rd. baler

MISCELLANEOUS

Mayrath 10x72 w/low pro hopper
New Brandt 850 grain cart
New Rhino SE 15 batwing shredder
New Rhino 184 rotary cutters
New Harvest International 10" & 13" augers
New seed shuttle 290
Icon 1632 grader
Farmhand 1140 mounts only for TW Ford
KMW 1760 loader
New Brown 460 tree cutter
New Brown 672 tree cutter

CONSIGNED EQUIPMENT

A&L 650 grain cart
Case IH 955, 12 row planter
1993 Case IH 7110 magnum
IH 4-16 plow, 2 pt. hitch
Case IH 900, 6 RN planter

SUNFLOWER



HESSTON

AGCO

FARMHAND

Superior Impl., Inc.

402-879-4723

Evening 402-879-3719

SUPERIOR, NEBRASKA

JD 8820 combine, 18.4Rx42 straddle duals chopper, long auger, lots of maintenance done, 3,000 hours, none nicer, \$16,900. 785-548-5720.

ATTENTION SEED dealers totally recondition Parker 1500 way wagon, new motor, paint, auger, and roll tarp, \$10,500. 785-227-2578. 785-452-5685.

Vermeer



NEW

Balers 604M, 605SM, 605SM scales
Rakes R2800, R2300, 7040 disc mowers
BP 8000 bale processors LH & RH
Mayrath augers

USED

605M, 604M, 504M, 554XL, 605L's, 605J's, 504L, JD567

LARGER BALE FORKS AVAILABLE

SPRING STEEL

NEW STEEL

SHEET METAL

6'x10' 18 ga.....\$44.00
40"x72", 18 ga.\$20.00
23"x80", 18 ga.\$10.00
14 ga. & 1/8" floor plate

EXPANDED METAL

2 3/8", 2 7/8", 3 1/2", 4 1/2", 4 1/2" drill stem
3/4" & 7/8" sucker rod

WELDING SUPPLIES

Oxygen C125 & acet. Bottles for sale
Welding rods & wire
Top & bottom belts for all balers
Twine 4' & 5' netwrap
Portable panels, Feed Bunks & Round Bale Feeders

Forrest Johnson

LEONARDVILLE, KS 66449
785-293-5583
785-293-2235

FOR SALE: (2) 62"8" Westfield swingway grain augers, excellent condition. 785-857-3839.

MF 165 diesel 2 hyd, 3 pt, good condition, \$4750 obo. 785-396-4537. 785-587-5950.

FOR SALE: Stump Master tub grinder, set up to grind trees or hay, 450 hp, Cummins. More info at 785-284-3454. Reference #1133.

JD 466 baler. 913-441-2777.

MACHINERY

KUKER SPRAYER 750 gallon,

30ft Boom Ace hyd. pump, boom needs TLC, \$1,200 obo.

620-276-6361.

98 JD 925 Flex (V. Nice).....

.....\$12,750

98 JD 893 HDP Contour

.....\$21,250

JD 693 Cornheads start @

.....\$17,750

JD 4430 Open Station.....\$7,250

C/IH 710 Ldr Magnum mts.....

.....\$2,950

H & S 18' Rear Dump Wagons

.....\$6,500

JD 534 Dozer Blade.....\$1,300

Krause 5260 20' no till drill

.....\$6,750

JD 8760 Bareback\$36,500

C/IH 8590 4x4 Baler recond.....

.....\$23,750

Brillion XL X Fold 32' Packer....

.....\$11,750

JD 158 Ldr 20-50 Mts ..\$4,500

Bale King 3010 Bale Processor

.....\$8,850

Brent 874 900bu Grain Cart.....

.....\$22,750

JD 3600 11btm Flex Plow

.....\$8,500

NH 185 Spreader.....\$7,500

Laval 300 Mixer Wagon \$7,750

JD 843 Corn head.....\$9,750

Corn heads for sale or rent

Rottinghaus Equipment

785-353-2525 or

620-338-6388

35 Gleaner Heads

Corn, Flex, Rigid

Majority reconditioned

DUFFEK IMPLEMENT

Seward, Nebraska

402-643-3290

www.gleanerheads.com

SUNFLOWER HARVEST EQUIPMENT & SNOW BLOWERS for Sale

Call

LUCKE MANUFACTURING

1-800-735-5848

1-800-735-5838

www.luckemanufacturing.com

E-Mail: stuluck@ndak.net

Minot, ND

USED AUGERS

New 25 & 2700 REM vacs
5010 Schuler vertical TMR
2500HD REM vac, used
Ford TW30 PFA tractor
New H&S 12 & 14 wheel hi cap rakes
H&S 12 wheel carted rake
New REM Bale Processors
2-8x62 SA hydr. Mayrath
1-8x61 SA hydr. Westfield
10x61 hydr. Mayrath
New Mayrath augers
2-2100 REM vac, used

REM Vacs for rent

Steiner Implement

2462 Acorn Rd., Sabetha, KS

785-284-2181

Fax 785-284-2182

643 LOW tin 1 yr old chain and sprockets, CM, great shape, \$6,400. 785-548-5342.

EMPLOYMENT

IMMEDIATE OPENINGS

available: Monsanto Company in Manhattan, KS is now hiring part-time temporary help to collect data and maintain corn research plots for their call season. Monsanto offers a flexible schedule but candidates must be able to work in outdoor environments. For a complete description and application call Scott at 785-410-0813.

HARVEST HELP needed starting August 1st. Will be working in the Wyoming, Montana, Idaho and North East Kansas area for Fall harvest. New 7088 Case Combines and Kenworth trucks. Kurt Larson, 785-747-8277.

ADULTS - Do you want to complete your education and earn a Manhattan High School diploma? Flexible hours in a self-paced program designed to complete the credits needed to earn your diploma. Enrollment fee for the year is \$25.

Contact OPEN DOOR AT

539-5928

Or stop by

205 South 4th Street.

Enrollment is underway and classes start August 11th!

AG PRESS

785-539-7558

ANTIQUES

JAYHAWK push-type semi-mounted hay stacker.

785-926-4713.

BUILDINGS - BLDG MATLS

2 Locations • Best Service

Metal Panels & accessories

No. 1 galvanized metal..\$49/sq

No. 2 29 ga White\$58/sq

20 yr. 29 ga. painted, 7 colors..

.....\$58/sq

45 yr. 29 ga. paint, 19 colors....

.....\$67/sq

No. 1 26 ga. galvalume ..\$70/sq

• DELIVERY AVAILABLE •

Prices subject to change

WESTERN METAL

LOUISBURG, KANSAS

1-800-489-4100

HAYS, KANSAS

1-800-770-2725

FOAM INSULATION

The Icynene Insulation System™ Metal Bldgs. — Homes

800-334-3626

Healthier, Quieter, More Energy Efficient.™

MID-AMERICAN SALES, INC.

NEW HEAVY iron coral panels, \$60; free replacement if panel gets damaged. 816-507-3116. 816-898-0234.

Hardwood Lumber Oak & Cottonwood

For trailers, decks, horse stalls, construction, fencing, etc.

CUSTOM CUT TO ANY SIZE

Also kiln dried hardwoods

CAN CUT YOUR LOGS

Kansas Hardwoods, Inc.

Belvue KS

785-456-8141

USED OIL well pipe, good condition, 1-1/8" OD 25' lengths, \$0.25 ft. 2-3/8" OD 30' lengths, \$1.25 ft. 3/4" rod, \$0.40 ft. Edgerton,KS. 913-206-2559.

SMITH POSTYARD

Post, Staves, Poles & Rails

HEDGE- CREOSOTE & CCA

Pressure Treated

JEFF SMITH

PH 620-625-3439

www.smithpostyard1989.com

DIAMOND I. SUPPLY

Dwight, KS

• 1.888.608.7913 •

29 ga ptd (lifetime wty) . \$60/sq

29 ga #2 ptd white\$53/sq

26 ga ptd (lifetime wty) . \$70/sq

26 ga galvalume\$58/sq

- Delivery Available -

Building Packages, OH Doors

Insulation, Livestock

Equipment, Scales, Waters

(prices subject to change)

FABRAL

HEAD WALL AND BOOF SYSTEMS

Fortress Fence

Strongest continuous fence made.

4, 5, 6 & 7 bars available

Bigger...Stronger...Cheaper!

Corral Materials

More choices...Lowest prices!

Prime & reject pipe, rods, cable, caps, clips, springs and more.

Structural Steel

Square tubing, angles, flats, channel, beams, sheet, plate and more.

WE DELIVER

GoBob Pipe & Steel

877-851-2365

www.gobobpipe.com

STEEL BUILDING INVENTORY SALE

I-Beam Construction

Easy Bolt-Up Design

40x65, 60x90, 100x150

Many Others Available

(800) 369-3882

www.toplinebuildings.com

BUILDINGS - BLDG MATLS



Serving the area for 43 years in grain equipment sale, erection and service. Call us for experienced service.

J. & N. Elliott Construction, Inc.

Box 127 • Morrowville, KS

785-265-3872

Butterfly Supply, Inc.

800-249-7473

• Tubing • Rods • Cable •

• Guardrail • Clips •

LIVESTOCK FENCING SUPPLIES



www.buttersupplyflyinc.com

BINS - DRYERS - VACS

CONVEYAIR AND NEUERO

sales and service. Detrixe Grain Vacs. 866-327-6822.

jbdetrixe@twinvalley.net.

FOR SALE: 9 ton bulk bin 60 degrees cone with 4" unloading auger and motor, excellent condition, \$600. 785-364-4270.

SERVICES

CUSTOM PORTABLE DISC-ROLLING



DARRELL WAGONER

Ph: 785-625-5886

Cell: 785-650-4094

DS PASTURE clearing. Cut, sprayed, and piled. Plus, other skid loader work. 785-461-5742.

Diamond R Enterprises

Holton, Kansas

All types of excavation work - large or small.

Equipment Rental Available

785-231-4305

PASTURE TREE clearing with Bobcat. 785-562-6380.

LARRY'S PORTABLE sawmill service, can come saw your logs. 785-776-8153. 785-565-2647.

PETS

AKC/ ASCA Australian Shepherd pups.

Champion pedigree, working parents, \$400. 620-450-8375.

FOR SALE: Great Pyrenees pups. 785-227-2570.

ASCA AUSSIE'S DOB 6-19-09, working parents on premises, 1 blk tri/ 1 blue merle left, S/W UTD, \$200-\$250. 620-878-4666.

AKC REGISTERED black and yellow Labs. Farm raised, current on all shots. They are 9 weeks old and ready to go. Parents are both Pointing Labs. \$250. 785-541-1345.

HARVESTING

LOOKING TO cut soybeans,

miló, and corn. Case IH 8010 36 ft head. 785-349-2850. 785-349-2101.

HARVEST HELP needed starting August 1st. Will be working in the Wyoming, Montana, Idaho and North East Kansas area for Fall harvest. New 7088 Case Combines and Kenworth trucks. Kurt Larson, 785-747-8277.

SPRAY EQUIPMENT

2000 WILEY sprayer 60' booms, Raven 440 monitor, Simpson foamer, 1000 gallon tank, shedded, well maintained.

785-200-1171.

MUST SELL Flexicoil pull sprayer 1500 gallon tank 90' booms, \$19,900. Mike Houser. Home: 785-479-2253. Cell: 785-280-0973.

SPRAY EQUIPMENT

97 TYLER Patriot WT sprayer,

75 ft booms, 750 gal. tank, foamer. 785-337-2605 or 785-747-8255.

WANTED

WANTED: 13 to 15 foot older

flex head for IH 715 combine.

785-761-6019.

DAMAGED GRAIN WANTED STATEWIDE

We buy damaged corn and beans, any condition -wet or dry- including damaged silo corn.

TOP DOLLAR!

We have vacs and trucks. CALL HEIDI OR GARTON

NORTHERN AG SERVICE, INC.

800-205-5751

WANTED BAT wing mower, field ready, under \$4000. 100 mile radius of Topeka. 785-554-8480.

ARMSBID.COM

Kull's Old Town Station invites consignments for fully cataloged April & November Collector Auctions, or Summer Shooters Auction.

We will also buy collections or individual guns.

Dan@ArmsBid.com or

785-862-8800 • 800-466-5516

GRASS & GRAIN

Place your Classified Ad

WANTED

WANTED: Fall harvest acres,

corn/ soybean: JD combines support equipment. Call Strunk Harvesting, Silver Lake at: 785-582-5359, cell 785-224-3871. References provided.

HIGHEST PRICE FOR DAMAGED GRAIN & FEED

• We will pay you the highest price.

• Picked up at your farm or storage facility.

• We have vacs & equipment to load it out.

• Aggressive prices and immediate payment.

• Satisfaction Guaranteed. No Surprises.

• Damaged wheat, corn, soybeans, milo or feed products in any condition. Poor quality, scab/vomotoxin, mold, odor, low test weight, etc.

We also have a commercial portable grain screener and do custom screening work.

Call MGM Marketing at

PH# 800-214-7788

BUYING STANDING Timber, Oak, Cottonwood, Walnut. Charles Harness, Highland, Kansas. 816- 273-7404.

NEW HOLLAND TR- 70, 75, 85 combine for a small grain farm. PH: 785-614-1764.

15 FT Gleaner flex head that will fit M2 Gleaner combine. 785-244-6261.

MISCELLANEOUS

DRIVEWAY GROOMING:

smooth out and level gravel driveways, add new rock if needed. Call Mike Lett at 785-822-5386.

WANTED: GUITARS, Basses, amplifiers, effects etc. working or not. 1980's and older. Cash paid, anything considered. Call 785-293-5258 evenings ; email kevinm@twinvalley.net

TWO 30.5 by 32 combine tires. 785-336-1056.

These individuals were the top in showmanship in the swine division at the Riley County Fair. Pictured from the left are senior champion Cortney Nagel, reserve senior Jacob Hagenmaier, reserve junior Georgia Hatesohl and junior champion Reid Shipman.

Riley County Fair reserve champion market steer was shown by Bryce Kotewa. Judge was Chris Mullinix.

Call us for Catalogs, Sale Flyers, Magazines, Calendars, Brochures, Books, Newspapers. Ask for Marlin.

AG PRESS

785-539-7558

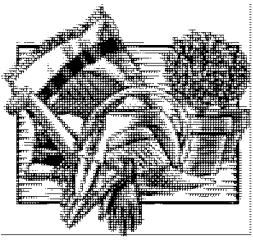

Yard & Garden Tips

By Gregg Eyestone

Wanted: Extension Master Gardeners

Riley County Extension Master Gardeners assist with many gardening educational projects in the community. They organize the area garden tour, assist with the garden show, work with the butterfly garden at the Sunset Zoo, are involved with area fourth graders in their salad gardens, develop educational materials such as the city park rose garden and much more.

To get involved in the program, you need to go through the training. It will begin on September 4th. Master Gardener trainees go through a series of classroom information on gardening. This basic training covers botany, fruit and vegetable gardening, flower gardening, soils, insects and diseases, landscaping and more. During and following this training, the trainee gives back by assisting our in sharing their gained knowledge and abilities

through the various projects.

The participant is encouraged to attend all of the classroom sessions. They are offered on Fridays only, beginning September 4th through November 13th. Class is from 9 am to 4 pm. One subject will be discussed in the morning with a new one in the afternoon. There is a cost of \$100 for materials to support the training.

You don't really need to know anything about gardening to become an Extension Master Gardener. The successful Master Gardener has an interest in learning about horticulture, and just as important, the willingness to get involved in the community. The requirement of the program is to give a minimum of 40 hours helping the community.

If interested, you will need to fill out an application. It is available from the

office or on our website at www.riley.ksu.edu. Give me a call if you would like some more information at 785-537-6350. Since the first class held in the fall of 1988, more than 250 persons have completed the training to become Master Gardeners of Riley County. Several of these Master Gardeners have come from the surrounding counties. There is usually room to include others besides Riley County residents as long as they volunteer in the Riley County community.

If you would like additional information on the Master Gardener Program or on a horticulture topic, please contact Gregg Eyestone at the Riley County office of K-State Research and Extension. Gregg may be contacted by calling 537-6350 or stopping by 110 Courthouse Plaza in Manhattan or e-mail: geyeston@ksu.edu

Fall field day scheduled Aug. 26 at Hays Research Center

Kansas State University's Agricultural Research Center at Hays will host a Fall Field Day on Wednesday, Aug. 26, at the center, located at 1232 240th Ave. in Hays.

Registration starts at 8:30 a.m., and the program begins at 9 a.m. Complimentary coffee and donuts, as well as a barbecue lunch later in the day, will be provided.

Field tours and presentations led by K-State Research and Extension specialists start at 9:10 a.m. and will include:

Value of Crop Residues for Soil Conservation — Humberto Blanco, soil scientist, Hays.

Soil Quality After 34 Years of Tillage Treatments — Humberto Blanco, soil scientist, Hays.

Development of Herbicide-Resistant Grain Sorghum — Phil Stahlman, weed scientist, Hays, and Kassim Al-Khatib, weed scientist, Manhattan.

Biofuel Production From CRP Lands — Keith Harmon, range scientist, Hays.

Challenges in Managing Migratory Insect Pests — J.P. Michaud, entomologist, Hays.

Converting CRP Lands to Crop Production — Alan Schlegel, soil scientist, Tribune.

Volatile Grain Markets: Influence of the General Economy — Dan O'Brien, agricultural economist, Colby.

More information is available by contacting the center at 785-625-3425 or wkarc@ksu.edu. The center's Web address is <http://www.wkarc.org>.

Research shows natural diversity in corn, ability to maximize hybrid vigor

Agricultural Research Service (ARS) scientists have developed a massive genetic resource for geneticists and breeders to unlock the basis of corn diversity. The scientists found that most natural genetic variation in corn is the product of numerous genes working together, each with a small effect that could be manipulated by breeders.

Major funding for the project is provided by the National Science Foundation. The findings were published in two papers in the journal *Science*. This work also provides major insights into hybrid vigor, a key element of today's high-yielding crops. The scientists' findings will change the way breeders improve crops using today's high-efficiency molecular technologies. These findings by ARS scientists and cooperators may help researchers determine the role of genes in agronomic traits such as yield, fertilizer use efficiency, drought tolerance, and ethanol potential. In their research, the scientists developed and assessed more than 1 million corn plants — the largest published genetic study to date. Corn (maize), one of the world's most important food crops, is also genetically 15 times more diverse than the human genome. So it's important for scientists to learn about key gene variants in the maize genome and

the role those variants play in various traits.

The ARS scientists in the project were led by plant geneticist Ed Buckler at the agency's Robert W. Holley Center for Agriculture and Health in Ithaca, N.Y.; plant geneticist Michael McMullen at the ARS Plant Genetics Research Unit in Columbia, Mo.; and plant geneticist Jim Holland at the ARS Plant Science Research Unit in Raleigh, N.C. Joining them were ARS computational biologist Doreen Ware at Ithaca, and ARS plant geneticist Sherry Flint-Garcia at Columbia. The ARS researchers worked with industry and university cooperators in the United States.

Hybrid vigor is responsible for the incredibly productive corn hybrids grown across the United States. These researchers found that hybrid vigor results in part because hybrids bring together optimal gene combinations that are unlikely to occur in current breeding schemes. Novel breeding schemes designed to exploit this new knowledge of gene combinations will accelerate plant breeding worldwide.

The articles are entitled "Genetic Properties of the Maize Nested Association Mapping Population," and "The Genetic Architecture of Maize Flowering Time." They can be viewed at <http://www.sciencemag.org>.

Werk Weld Inc.
Armour, SD
1-800-987-7360
www.werkweld.com

1 & 2 Ton Models

The **Handi-Hopper** is a portable storage container built to transport corn, grain, feed, wood pellets or any bulk item with ease.

Standard & Double Loading Chutes

Feeder Wagon
12 Gauge Feed Pan & Hay Cage, Removable End Panel, Telescoping Tongue, Full Length Frame, Heavy Front Wheel Assembly, Galvanized Insert Available, 8' Skids, 12', 16', 20', 24' & 30' Sizes

Standard

900 lbs

Fenceline

Bottomless

HEAVY Metal Feed Bunks
10 Gauge Material - Standard Sizes 45", 38", & 31"

Cattle Creep Feeder
Top Quality Construction, Ground Opening Lid, Fold Out Rain Awnings, Easy adjustable flow doors, Easy set-up/No Wrenches Required
35, 60, 160, 200 & 250 Bushel Feeders Available

Take the KanBuild Challenge!

If you can find a better built, more customizable modular home WE WILL PAY YOU \$500!*

KanBuild of Lebo
Lebo, KS
620-256-6555

Go Pack Homes
Salina, KS
785-404-2665

Leadbetter Homes
Ottawa, KS
785-2427490

C Properties
Concordia, KS
785-243-1821

Clayton Homes
Hays, KS
785-625-6539

Modern Homes
Topeka, KS
785-862-1426

Countryside Homes, Atchison, KS • 913-367-3764

*Certain rules and conditions apply. Contact KanBuild for more information!

KanBuild Inc.

Marysville Livestock Sales

Every Thursday at 12 Noon
Donnie Kirkham, Manager • 785-562-1015
1180 US Hwy. 77, P. O. Box 67, Marysville, KS 66508

SALE INFORMATION FOR AUGUST 6, 2009

STEERS

BAILEYVILLE	2 BLK STR	315@\$119.00
HOLLENBERG	70 BLK STR	609@\$116.50
WASHINGTON	8 XBRD STR	489@\$115.00
DILLER,NE	6 MIX STR	518@\$114.50
HOLLENBERG	4 MIX STR	608@\$110.00
DILLER,NE	6 BLK STR	618@\$109.75
ODELL,NE	12 BLK STR	590@\$109.00
HOLLENBERG	12 MIX STR	681@\$109.00
ODELL,NE	21 BLK STR	678@\$107.75
FRANKFORT	7 BWF STR	615@\$107.00
SUMMERFIELD	11 RED STR	704@\$106.75
WASHINGTON	5 WF STR	479@\$106.50
HOLLENBERG	3 MIX STR	668@\$106.50
CENTRALIA	3 BLK STR	655@\$105.50
WASHINGTON	2 MIX BULL	542@\$104.00
WASHINGTON	3 BLK BULL	488@\$103.50
DILLER,NE	2 MIX STR	682@\$103.25
BEATTIE	2 XBRD STR	637@\$102.00
WATERVILLE	2 BLK BULL	502@\$100.00
FRANKFORT	10 MIX STR	768@\$99.35
GREEN	31 MIX STR	805@\$96.50
SABETHA	9 BLK STR	805@\$96.50
MARYSVILLE	26 BLK STR	835@\$96.35
BLUE RAPIDS	32 BLK STR	836@\$95.85
FAIRBURY, NE	26 MIX STR	841@\$95.50
FRANKFORT	57 XBRD STR	884@\$95.10
CENTRALIA	2 BLK STR	865@\$93.00
HOME	12 BLK STR	992@\$90.00

HEIFERS

WASHINGTON	2 BWF HFR	330@\$115.50
HOLLENBERG	69 BLK HFR	570@\$104.60
FRANKFORT	5 MIX HFR	549@\$102.00

TOP COW \$49.75
TOP BULL \$63.00 WITH STICKOUTS
UP TO \$68.75
HFRETTS UP TO \$85.00

EARLY CONSIGNMENTS FOR 8-20-09

25 HOLSTEIN STRS	450-800#
8 HOLSTEIN STRS	500-600#
40 HOLSTEIN STRS	600-750#
143 BLK STRS/HFRS	500-550#
30 BLK STRS/HFRS	700-800#
70 MIX HFRS	750-800# WV OFF GRASS
85 MIX STRS/HFRS	700-800#
65 MIX STRS/HFRS	700-850# WV OFF GRASS
45 BLK STRS/HFRS	750-850# WV OFF GRASS
135 BLK & MIX STRS	850-875# WV OFF GRASS
55 BLK STRS	850-875# WV OFF GRASS

FIELDMEN

Jim Dalinghaus	Dave Bures, Auctioneer
785-799-5643	402-239-9717
Baileyville, KS	Odell, Nebraska

Jeff Cook	Greg Anderson
785-564-2173	785-747-8170
Hanover, KS	Waterville, KS

Barn Phone • 785-562-1015
www.marysvillelivestock.com



Cassidy Fowles led out the grand champion market meat goat shown at the Riley County Fair held recently in Manhattan.



Annette Trieb, left, brought the champion pen of rabbits to the Riley County Fair. Reserve honors went to Mia Hastings.

THE RUSH IS ON.

POLARIS
THE WORLD'S MOST VERSATILE ATV

OUTFIT YOUR RANGER AND RANGER RZR WITH PURE ACCESSORIES.

POLARIS
THE WORLD'S MOST VERSATILE ATV

Polaris Rangers are not intended for on-road use. Drivers must be at least 16 years old, with a valid driver's license to operate. Passengers must be at least five years old.

POLARIS SEASON TO RIDE SALES EVENT

DUFFER'S
Repair & Supply
BERN, KANSAS
785-336-3901

FLINT HILLS POWERSPORTS
7985 E. Hwy. 24, MANHATTAN, KS
785-539-6500

www.duffersrepair.com

AUCTION

SATURDAY, AUGUST 22 — 10:00 AM
422 First Street - ST. GEORGE, KANSAS
REAL ESTATE SELLS APPROXIMATELY 12 NOON
Nice home on 2 acres.

Contact Vern Gannon Auctioneer/Broker, 785-770-0066, 785-539-2316 or Gannon Real Estate & Auctions, 785-537-9003.

1999 Ford Taurus SE, 119,423 miles, power steering, power brakes, air, electric seats and windows; many rods, reels and tackle; lots of tools. GUNS: FURNITURE & MISCELLANEOUS.

See last week's Grass & Grain for complete listing.

BETTY ROUDYBUSH

GANNON REAL ESTATE AND AUCTIONS
VERN GANNON, AUCTIONEER
MANHATTAN, KANSAS
785-770-0066 • 785-537-9003
www.gannonauctions.com

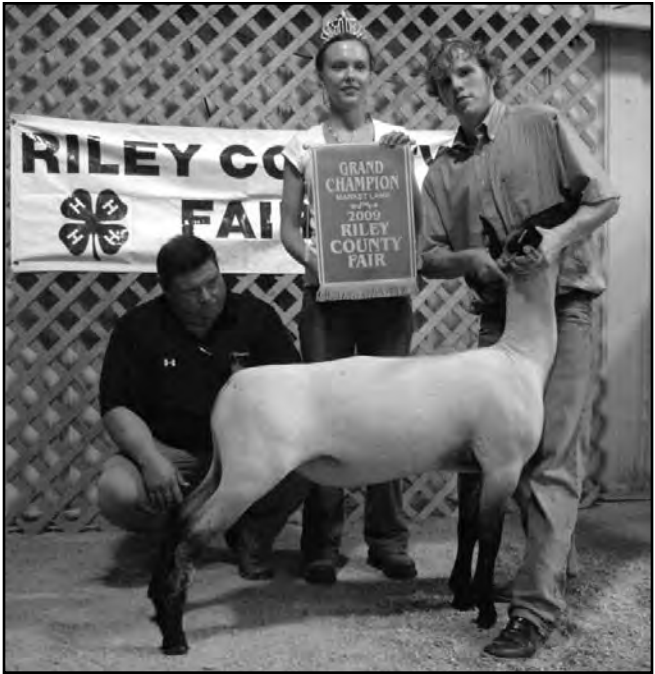

Riley County Fair grand champion lamb was shown by Tyler Nelssen. Also pictured are judge Matt Hayes and Riley County Fair Queen Amanda Oakley.



These youngsters won top honors in the Riley County Fair Livestock Judging Contest. Pictured are: front row, junior division, Reid Shipman, first; Garret Wilson, second and Rachel McPherson, third. Back row, senior division: Pake Ebert, first; William Trieb, second and Jacob Hagenmaier third overall.

AUCTION

SATURDAY, AUGUST 22 — 10:00 AM
29286 NE Ohio Rd. — GREELEY, KANSAS

Approx. 1 1/2 miles East of Scipio to Ohio Rd. then 3 1/4 miles South. **WATCH FOR SIGNS.**

TRACTOR: Case 430 gas tractor, wide front end, hydraulics, good tires.

UTV: Bristers Chuckwagon, powered by Honda with winter cover, approx. 2 yrs. old

PICKUP: 1995 Chevrolet Cheyenne 1500, V-8, 5 speed.

HOUSEHOLD TOOLS & MISC.

Check website
www.kansasauctions.net/griffin list and pictures

TERMS: Cash or check with positive ID. Not responsible for accidents or loss.

ROBERT G. MARMON ESTATE
Marilyn Stevenson - Exec.

GRIFFIN AUCTIONS
Ottawa, KS • 785-242-7891
www.kansasauctions.net/griffin

AUCTIONEER BUDDY GRIFFIN **AUCTIONEER ALLEN CAMPBELL**

AUCTION

WEDNESDAY, AUGUST 19 — 5:00 PM
Clarion Hotel, 530 Richards
MANHATTAN, KANSAS

Dining table and 6 chairs; full size bed with matching dresser; unique desk; king size bed; sleeper sofa and matching chair; single bed with large dresser and night stand; large sofa table and matching end tables; 4 black bookcases; sofa; computer desk; TV's; office chairs; several bookcases; 2 single beds; leather chair; 6 drawer chest; night stand; GE automatic washer and dryer; cupboard; director's chairs; patio table and chairs; living room chairs; storage cabinets; chairs; end and stand tables; VCR; console record player; baby crib; exercise equipment; various artwork including **Jim Dine 1965 Marlboro print, exhibited in Nelson Gallery, Kansas City**; milk can; BBQ grill; hamper; microwave; 2 wheel dolly; yard and garden tools; tins; dishes; TV trays; assorted glasses; radios; office supplies; lamps; silverware; glassware; lots more.

NOTE: Partial listing, interesting auction, come discover and enjoy!

RICHARD COLEMAN ESTATE

GANNON REAL ESTATE AND AUCTIONS
VERN GANNON, AUCTIONEER
MANHATTAN, KANSAS
785-539-2316 • 785-770-0066
www.gannonauctions.com



Grand champion market hog was shown by Courtney Nagel. Judge for the show was Mark Flory. Nagel also drove the supreme champion breeding gilt.



In the poultry show at the Riley County fair, reserve champion market poultry entry was one by Annette Trieb, with grand champion honors going to William Trieb.

Get Your Load on a Roll!

HAYROLL

SAVE:

- Time
- Fuel
- Labor

Bales ride on 6" rollers

Carry a load of six bales.
Unload neatly with ease!
No double handling the load.

FOR MORE INFORMATION, CONTACT:
Jim Hertzog :816-289-3011
or visit: www.hayroll.com

AUCTION

FRIDAY, AUGUST 28 — 10:00 AM
3590 W. Jones Ave. — GARDEN CITY, KS

FORK LIFT, PICKUPS, TRUCKS, TRAILER

Yale fork lift, LP, 5,000 lbs., 172" lift; '03 F-350 XLT super duty, 4x4, V-8 power stroke diesel, 5 sp., welding truck, 110,600 mi. with Lincoln SA 200 gas motor, leads, welding bed and tool boxes; (3) '03 F-250 XL super duty 4x4, auto, air, V8, 5.4; '02 Dodge Ram 1500 Sport; 1994 F-350, 4x4 pickup, 5 sp., V-8, 460 motor, air, 126,000 mi. with Miller Trailblazer 302 welder, 980 hrs. with leads, Pierce 5,000 lb. winch, welding bed with tool boxes; '93 Ford F-150 XLT pickup; '88 Volv GM truck, Cummins diesel motor, Eaton Fuller trans., single axle, runs; 1958 Chev. 3100, 6 cyl., 3 sp., runs; '08 GN trailer, 20' with dovetail, 2 - 7,000 lb. axles.

WELDING/SHOP EQUIPMENT

Reed-Prentice Corp. lathe, 22"x80", lots acc; Miller DeltaWeld 450 wire feed, 3 phase with aluminum spool gun; Lincoln Ranger 305 G welder; Lincoln Idalarc 250 AC-DC welder; Miller Trailblazer 275 DC welder, 531 hrs.; Miller Welder Pro 300, diesel; wire feed Lincoln 350 MP; Ellfeldt metal brake, 8' 6"; Adcock-Shipley milling machine, 30"; Presshear No. 30 iron worker PS30-384; large wheel grinder on stand, 3 ph., 14"; Miller Spectrum 1000 welder DC plasma cutter; Gold Industrial Series air compressor with 13 hp. Honda motor, ele. start; DeWalt chop saw and Milwaukee chop saw; several cutting torches, gauges, hose; pipe dies; ladders; hand tools.

AUCTIONEER'S NOTE: Everything is in very good condition. Welding shop is moving.

OWNER: WESTERN WELD TECH, LLC

AUCTION CONDUCTED by LARRY JOHNSTON AUCTIONEER

9675 S. Hwy. 83 • Garden City, Kansas
 Phone 620-276-6397

www.larryjohnstonauction.com

Kansas soybean and corn crops forecast record high production in latest USDA report

The Kansas wheat crop is forecast at 369.8 million bushels, up 2 percent from the July 1 forecast and 4 percent higher than the 2008 crop.

Yield is forecast at 42 bushels per acre, up 2 bushels from a year ago. Acreage harvested for grain, at 8.8 million acres, is unchanged from July 1, but down 100,000 acres, from last year.

Corn for grain production is forecast at 514.8 million bushels, up 6 percent from last year's production of 486.4 million bushels. If realized, this would be the largest Kansas corn crop on record. Planted acreage is 3.8 million acres, down 1 percent from a year ago. Acreage forecast to be harvested for grain is 3.6 million acres, down 30,000 acres from last year.

Corn yield is forecast to average 143 bushels per acre, 9 bushels higher than the 134 bushels per acre in 2008.

Kansas sorghum for grain production is forecast at 213.3 million bushels, down 1 percent from 214.5 million bushels in 2008. Yields are expected to average 79 bushels per acre, up 1 bushel from last year's yield. Planted acreage is 2.9 million acres, unchanged from 2008.

Kansas leads the Nation in sorghum acreage and production. Sorghum acreage to be harvested for grain, at 2.7 million acres, is down 50,000 acres from 2008.

Soybean production is forecast to be a record high 133.0 million bushels, up 11 percent from last year's production of 120.3 million bushels. Yield is forecast at 38 bushels per acre, up 1 bushel from last year's yield and will be

the second best yield on record, if realized.

Planted acres are estimated at a record high 3.6 million, up 300,000 from 2008. Harvested acreage is forecast to be a record 3.5 million acres, up 250,000 acres from the acreage harvested last year.

Cotton production is projected at 45,000 bales in 2009. Yield is forecast at 675 pounds of lint per acre. Planted acreage is 35,000 acres, unchanged from last year. Harvested acreage is forecast at 32,000, up 7,000 acres from last year.

U.S. Crop Production Forecast

All wheat production, at 2.18 billion bushels, is up 3 percent from the July forecast but down 13 percent from 2008. Based on August 1 conditions, the U.S. yield is forecast at 43.3 bushels per acre, up 1.4 bushels from last month but 1.6 bushels below last year.

Winter wheat production is forecast at 1.54 billion bushels, up 1 percent from last month but down 18 percent from 2008. The U.S. yield is forecast at 44.2 bushels per acre, up 0.4 bushel from last month but down 3.0 bushels from last year.

The area expected to be harvested for grain totals 34.8 million acres, unchanged from last month but down 12 percent from last year. Corn production is forecast at 12.8 billion bushels, up 5 percent from last year but 2

percent lower 2007.

Based on conditions as of August 1, yields are expected to average 159.5 bushels per acre, up 5.6 bushels from last year. If realized, this yield would be the second highest on record, behind 2004, and production would be the second largest, behind 2007.

Forecasted yields are higher than last year across the central Great Plains and western Corn Belt where mild temperatures and adequate soil moisture supplies provided favorable growing conditions. Expected yields were also higher across much of the Ohio and Tennessee Valleys and Atlantic Coast where beneficial moisture was received this year.

Growers expect to harvest 80.0 million acres for grain, down 100,000 acres from June but up 2 percent from last year. Soybean production is forecast at a record high 3.20 billion bushels, up 8 percent from last year. Based on August 1 conditions, yields are expected to average 41.7 bushels per acre, up 2.1 bushel from 2008. If realized, this will tie for the fourth highest yield on record. Area for harvest in the U.S. is forecast at 76.8 million acres, up slightly from June and up 3 percent from 2008.

Sorghum production is forecast at 381 million bushels, down 19 percent from last year. Expected

Cover crops in no-till field day slated Sept. 9 in Manhattan

KSU's Department of Agronomy will host a Cover Crops in No-Till Cropping Systems Field Day, Sept. 9 at the university's Ashland Bottoms Research Farm near Manhattan.

The field day will begin at 5 p.m. with registration and a demonstration that shows how cover crops can be terminated with a crop roller. Presentations start at 5:40 p.m. A complimentary supper will be served at 7:35 p.m., sponsored by KanEquip, Inc., CTI (Concordia Tractor Inc.) and

Kauffman Seeds.

To reach the Ashland Bottoms Research Farm from K-177 Highway (south of the Kansas River Bridge), turn west on McDowell Creek Road and follow it 7.4 miles, turn right (north) on W. 40th Ave. and travel 1.2 miles. From Interstate 70, take Exit 307 and follow McDowell Creek Road 3.6 miles north before turning left (north) on W. 40th Ave and follow it 1.2 miles north.

More information is available by calling (785) 532-5776.

REAL ESTATE AUCTION

TUESDAY, SEPTEMBER 15 — 6:00 PM

Held at Wamego Senior Center, 501 Ash — WAMEGO, KANSAS

390 ACRES POTTAWATOMIE COUNTY, KANSAS

Approximately 390 acres located 4 miles North of Highway 24 on the Onaga Road (East of Wamego approximately 3 miles). Tract is located in Sections 7 and 8, Township 9, Range 11, Pottawatomie County, Kansas. This farm is well located on blacktop road, it has rural water, well and pond.

There is approximately 93 acres of cropland with balance in pasture and timber on this farm, making a well balanced farm with great hunting

possibilities. Buyer to pay 10% down day of auction with balance due on or before October 15, 2009. Pasture being sold subject to tenant's rights of 2009 Season.

Buyer and seller to divide cost of title insurance equally. Taxes for 2009 and prior years paid by sellers.

STATEMENTS MADE DAY OF AUCTION TAKES PRECEDENCE OVER ANY OTHER INFORMATION.

PEGGY ROWE ESTATE

GANNON REAL ESTATE AND AUCTIONS
VERN GANNON, BROKER/AUCTIONEER

785-770-0066 • MANHATTAN, KANSAS • 785-539-2316
GANNON REAL ESTATE AND AUCTIONS • 785-537-9003



place a classified ad
or subscribe online to
GRASS & GRAIN
grassandgrain.com

CONSTRUCTION, FARM OR RANCH — TOUGH TRUCK BEDS MADE FOR THE LONG HAUL

Standard Features

- 1/8" Tread Plate Floor
- 3" Structural Channel Crossmembers
- Heavy Duty Tapered Header
- 4" Structural Channel Long Sills
- Pockets & Rub Rails — 2 Sides
- Back Step
- 6 1/2" Sq. Tail light holes w/exp. metal
- Length — 7' thru 14' • Width — 72" thru 96"
- Color — Black

Options

- Square Header • Sun Shade
- Gooseneck Compartment • Back Pockets
- Light Packages • Other Accessories Available



Ginder Hydraulic, L.C.

1218 N. 9th Street • Salina, KS • 1-800-800-1909

AUCTION

SATURDAY, AUGUST 29 — 10:00 AM
1021 NW 62nd Street — TOPEKA, KANSAS



Quality name brand equipment and tools from a small air conditioning service business, a 2001 Ford #250 cargo van, machinists and millwright equipment, small farm implements, and misc tools & household items.



AUCTIONS BY:

SIMNITT BROS.

"We Will Go Anywhere for Your Auction!"

www.simnittauction.com

Darrell Simnitt • 785-231-0374
Ralph McLeod • 785-249-5916

JD ABSOLUTE INVENTORY REDUCTION JD

AUCTION

TUESDAY, SEPTEMBER 1 — 10:00 AM

ERNIE WILLIAMS, LTD

2613 Hwy. 18 — ALGONIA, IOWA

Live online bidding - PROXIBID

877-505-7770 - www.proxibid.com/gehling

Ernies Harley Davidson Tent Sale

New and Used Bikes Day of Sale

SELLING TRACTORS

'08 JD 8430, 385 hrs., PS, AT ready, 50" w/duals
'07 8430, 1257 hrs., 1VT, ILS, active seat, 50" with duals, fac. warranty until 12-4-09
8440, 4640, 4240 PS
NH 8560 MFWD, 42" with Al-lied 795 loader.

COMBINES

'05 JD 9760 STS, 1145 sep., GS, DH pkg., CM chopper, 42" with duals
'07 9660 STS, 527 sep., CM, DH pkg., chopper, 38" with duals
'06 9660 STS, 650 sep., CM, DH pkg., chopper, 38" with duals
'06 9660 STS, 855 sep., CM, DH pkg., chopper, 38" with duals
'05 9660 STS, 815 sep., CM, DH pkg., 38" with duals

'05 9660 STS, 1155 sep., CM, 38" with duals
'96 9750, 1601 sep., CM, DH pkg., chopper, 42" with duals
'97 9600, 2865 sep., DAM, DIRS, F&A, 38" with duals
'90 9500, 2862 sep., DAM, DAS, F&A, 38" with duals
'03 Case IH 2388, 1363 sep., AFS, FT, 42" with duals
'95 2188, 2795 sep., 4x4, AFX rotor, AFS 2 speed hydro, 42" with duals
'86 1640, 3410 hrs., 281x26

FLEX HEADS

2 - '04 JD 635D
'06 630F
3 - 930; 4 - 925
920; 220
'03 CIH 1020, 30'
'91 1020, 30'
'95 1020, 25'

CORNHEADS

'08 608C, 8 row, 30"

'00 1293; '97 893
2 - 893
693; 843
'06 CIH 2208
Harvest TCC 4308C
Gearinghoff RD630

SEVERAL PLANTERS INCLUDING

JD 1770 NT, 24 row, 30" CCS
1760, 12 row 30"
7200, 16 row 30"
Kinze 2700, 24 row 30"
CIH 900, 12 row 30"

PLUS ALL OTHER TYPES MISCELLANEOUS EQUIPMENT INCLUDING

'07 JD 4720 sprayer, 202 hrs., 80 booms
2 - JD 2700, 7 shank rippers
DMI 730B, 730
Brent 1194 grain cart, 2 seasons old, 38" with waking tandems

For a complete listing and photos go to
www.gehlingauction.com or call

515-295-3561 or 507-765-2131

JD financing and programs available to qualified buyers on items over \$15,000. To pre-qualify or for more information call Ernie Williams, LTD, 515-295-3561

www.gehlingauction.com • email: gehling@gehlingauction.com

Sale conducted by: GEHLING AUCTION, INC.

Box 250, Preston, Minnesota 55965

AUCTIONEERS: Denny Brusse, 23-45, Ron Gehling 23-46, Dave Holstad, Roger Bullerman, Matt Gehling 23-94
CLERK: Gehling Auction Co., Inc.



Schwieterman Market Outlook

A marketing commentary by Bret Crotts

As expected, there were numerous changes to the supply and demand tables in last week's report. Most notable was the increase in the corn yield estimate to 159.5 bu/ac. That would be the second highest yield ever. There are many that think this number is too low, but with the crop still well behind normal, it was unlikely USDA was going to come out with a record high yield estimate at this point. However, a 6.1 bu/ac increase was still very large and it is bearish.

One thing that wasn't changed that many thought would be was the planted acreage estimate. Many traders were looking for a

cut in acreage that would partially offset the increase in yield, but that didn't happen and that added to the bearishness of the report.

Despite the higher than expected production figure, new crop ending stocks came in below expectations because of increases in demand. Both old crop and new crop exports were increased as were new crop ethanol usage and new crop feed usage. Not everyone believes the higher usage estimates, so the lower than expected stocks didn't end up being very supportive to the market.

Wheat production and ending stocks were in-

creased, which wasn't a surprise and didn't have any market impact. The one surprise was that new crop exports were increased in spite of the poor exports we have seen. Sales will have to improve soon.

Soybean acreage was increased, but yield was decreased to 41.7 bu/ac, which resulted in lower production. Old crop exports and crush were increased, but that was offset by a cut in

residual usage and ending stocks were left unchanged at 110 million. I was surprised by that a little bit, but I knew that there were going to be some strange things happening with the soybean numbers. New crop demand estimates were cut, which partially offset the lower production, but ending stocks were still lower at 210 million.

The corn market opened lower following the bearish crop report, but came back to finish the day with a positive close, which was very friendly from a technical stand point. However, the follow through buying on Thursday didn't last and we ended up with lower closes on both Thursday and Friday. As a result the December corn was only 1 ¼ high-

er even though the corn had a very good start to the week.

There is trend line support below the market at \$3.23, which will probably be tested early next week. The chance of the support holding are not great since the forecasts are not threatening and psychology is still negative. A move down to the \$3.00 is still very possible.

Schwieterman Marketing, L.L.C. specializes in risk management and cash grain and livestock marketing plans. For information on the markets or our marketing service you can contact Bret Crotts at 888-437-9131 or bret@subell.net.

The information contained herein is based on data obtained from recognized statistical services and other sources believed to be reliable. However, we have not verified such information and we do not make any representations as to the accuracy or completeness. Past results are not necessarily indicative of future results. All statements contained herein are current opinions, which are subject to change. The risk of loss in trading commodity future contracts can be substantial. You should therefore carefully consider whether such trading is suitable for you in light of your financial condition. Neither the information, nor any opinion expressed shall be construed as an offer to buy or sell any futures or options on futures contracts.

FEED KEY FEEDS

"The Key To Successful Feeding"

How do you like your steak? Well done, rare, medium? Everybody has a personal choice.

How about your livestock feed? Same deal, everybody's situation is different, and we do cater to what you need and want.

We will blend the supplements to complement your feedstuffs ... you name it, we can balance your ration.

Call Us Now so we can help you maximize your feedstuffs, livestock productivity and greenbacks in your pocketbook!

FOURTH & POMEROY ASSOCIATES, INC.
Joseph Ebert, General Manager
P.O. Box 516, Clay Center, KS 67432
785-632-2141 • WATS 1-800-432-7423

BELLEVILLE 81 LIVESTOCK SALES

Junction Hwys 36 & 81 Belleville, Kansas

CATTLE SALES EVERY FRIDAY • 10:30 AM

Friday, August 14, nice sale. Cows \$25-00-\$49.00

STEERS		HEIFERS	
622 lbs.	\$109.35	589 lbs.	\$101.50
677 lbs.	\$107.25	741 lbs.	\$95.25
726 lbs.	\$102.00	767 lbs.	\$95.80
788 lbs.	\$99.50	134, 798 lbs.	\$96.00
826 lbs.	\$98.00	836 lbs.	\$94.00
896 lbs.	\$94.00	1,019 lbs.	\$84.75

FEEDER SALE FRIDAY, AUGUST 21

85 red, blk calves, 350-525 lbs., fancy; 100 blk str., 900 lbs.; 34 blk str., 775 lbs.; 35 blk str. & hfrs, 650-750 lbs.

PLUS MORE.

GOAT-SHEEP SALE

SATURDAY, AUGUST 29 • 5:00 PM

DISPERSION: 22 Boer nannies bred; 1 Boer billy 2 yrs., registered; 28 Boer kids, 40-60 lbs.; 1 female Llama bred, gentle, from Elvin W. Holbrook, NE. 308-962-4166.

DISPERSION: 45 Boer Nubian cross nannies bred, all had twins or triplets. 5 Nubian nannies young, bred, all milking, hand broke; 7 Nubian bucks, Lakeshore breeding from California; 50 Boer cross kids, 40-70 lbs., from Pam B., Blue Hill, Ne. 402-984-1950.

Plus 8 miniature mare ponies some with colts, bal. bred.
Plus many more goats, large run of goats.
Don't miss.

Barry & Angii Kort, Owners • 785-527-2258
Myron DeGraff • 785-243-4368
Dean Sothes • 785-374-4288
Alan Reith • 785-541-0452
WEBSITE: Belleville81.com

Eureka Livestock Sale

P.O. Box 267 Eureka, KS 67045
620-583-5008 Office 620-583-7475

Sale Every Thursday at 11:30 a.m. Sharp

On Thursday, August 13 we had 2,390 head of cattle on a very good market. Weaned and vac. calves \$3-\$6 higher than the unweaned calves.

STEERS		HEIFERS	
12 blk bwf 453@120.25	59 mixed 766@100.00	29 bk bwf 436@102.75	
34 blk bwf 487@116.25	24 blk bwf 787@100.00	52 blk bwf 596@100.25	
12 blk 536@116.00	17 blk 791@99.90	17 blk bwf 549@99.75	
80 blk bwf 584@113.50	37 mixed 824@99.00	12 blk bwf 602@99.25	
25 blk bwf 562@112.75	62 mixed 837@98.70	11 blk bwf 541@99.00	
6 blk bwf 614@109.25	60 mixed 807@98.00	10 mixed 736@95.25	
13 blk bwf 687@108.50	30 mixed 854@97.90	15 blk gray 673@95.00	
14 blk red 598@107.75	50 mixed 863@95.75	11 blk gray 780@95.00	
15 blk red 624@106.00	42 blk bwf 888@95.50	27 mixed 682@94.75	
14 blk bwf 658@104.00	56 blk red 916@95.00	12 char 762@94.00	
16 blk 648@104.00	47 mixed 868@95.00	19 mixed 782@93.00	
31 blk bwf 747@102.50	65 mixed 934@93.90	32 mixed 838@92.90	
68 blk bwf 776@101.10		67 mixed 861@92.90	
31 blk 740@101.00		8 mixed 947@85.00	
		8 mixed 1032@84.00	

BUTCHER COWS: \$34-\$50, mostly \$44-\$49. BUTCHER BULLS: \$53-\$61.25

EARLY CONSIGNMENTS FOR THURSDAY, AUGUST 20

- 80 blk red steers & heifers, 500-700 lbs.
- 600 mixed heifers, 675-825 lbs., open
- 230 Char, red cross heifers, 700-850 lbs., spayed
- 110 blk, bwf heifers, 700-750 lbs., spayed
- 65 Angus heifers, 825-875 lbs., spayed
- 120 mixed steers, 800-900 lbs.
- 52 mostly blk steers, 1,000 lbs., 1 load

MORE CONSIGNMENTS BY SALE TIME.

We appreciate your business!

Ron Ervin - Owner-Manager
Home Phone - 620-583-5385
Mobile Cell 620-750-0123

JC LIVESTOCK SALES INC.

Now All Wednesday Sales, Hogs 10 AM • Cattle 12 Noon

Results from Wednesday, August 12.

STEERS		HEIFERS	
5 446	118.50	18 804	94.00
4 548	116.50	132 830	93.75
11 610	113.00	54 838	93.20
60 732	106.75	11 1099	79.00
65 719	104.75		
60 752	102.25		
17 792	100.00		
66 823	98.25		
67 847	96.85		
60 900	95.85		
65 908	94.50		
60 940	93.85		
8 377	107.00		
21 521	103.75		
11 640	99.75		
19 698	98.00		
30 781	94.10		

SPECIAL EARLY CONSIGNMENTS FOR WEDNESDAY, AUGUST 19

FALL CALVES

90 Angus x str. & hfrs, 500-700L. Siebert
8 blk x str. & hfrs, 600-800B. Siebert
66 mix str. only, 675-775, weanedS. Carr

YEARLINGS OFF GRASS

130 blk x str. only, 825-875S & A Farms
72 blk x str. only, 825-875W. Gfeller
20 blk x str. only, 750-850J. Miller
40 blk x str. only, 800-825Meseke Ranch
140 mix hfrs only, 725-825D & C Zumbrunn
50 Angus x hfrs only, 650-750 OCVR. Thurlow
100 blk str., 725-825D. Rohrer

More consignments by sale time.

CLAY CENTER LIVESTOCK SALES INC.

Cattle sales Tuesday, 12:00 PM.

Representative sales from last Tuesday, August 11.

STEERS		HEIFERS	
2 250	131.00	5 624	97.75
3 372	122.00	7 719	94.25
6 555	114.25	11 714	93.35
4 613	108.00	11 787	92.75
3 710	107.75	4 920	87.50
6 714	104.10		
15 751	103.25		
12 883	93.50		
3 340	109.50		
5 601	100.00		

SPECIAL EARLY CONSIGNMENTS FOR THIS TUESDAY, AUGUST 18

28 cows; 29 calves will split, 350-425 lbs., calves bunk broke.
More consignments by sale time.

SPECIAL ANNIVERSARY & APPRECIATION SALE

TUESDAY, SEPTEMBER 15TH

SHEEP & GOAT SALE

FIRST SATURDAY OF EVERY MONTH 11 O'Clock

Due to USDA requirements, all female and intact male sheep and goats will need to be Scrapie tagged effective January 1. If not tagged, a \$2 fee will be assessed per head.

Holton Livestock Exchange, Inc.

1/2 mile East of Holton, KS on 16 Highway
Livestock Auction every Tuesday at 6:00 PM
Serving the Midwest Livestock Industry for 55 Years!

MARKET REPORT FOR TUESDAY, AUGUST 11

WE SOLD 707 CATTLE

STEERS		HEIFERS	
2 blk str.	305@135.00	4 blk red str.	952@87.25
7 blk bwf str.	410@116.75	10 hols males	237@78.50
2 bwf str.	472@116.00	8 hols males	300@74.00
4 blk bwf str.	430@116.00	2 hols str.	582@68.00
2 blk bwf str.	485@113.75		
6 blk str.	492@113.50		
7 blk bwf str.	539@113.00		
3 blk bwf str.	521@111.50		
17 blk bwf char	512@109.10		
3 blk str.	561@108.75		
14 blk bwf str.	683@107.85		
3 blk str.	593@107.50		
3 blk str.	605@107.25		
7 blk bwf str.	667@106.50		
7 blk str.	631@105.25		
5 blk str.	734@105.00		
9 blk bwf males	501@105.00		
5 red str.	581@101.00		
6 b bwf char males	650@97.50		
3 blk bwf red str.	703@96.75		
4 blk str.	835@96.75		
5 blk str.	799@96.75		
16 blk bwf red str.	829@96.60		
25 blk bwf red str.	823@94.85		

SPECIAL CALF & YEARLING AUCTION, TUESDAY AUGUST 25 6 P.M.

75 hol str.	600-750	4 blk str.	800
29 hol str.	600-750	60 blk str.	750-800 off grass
75 mix s&h	600-700 w&v off	10 blk str.	750-800 off grass

Dan Harris, Auctioneer & Owner • 785-364-3320
Danny Deters, Corning, Auct. & Field Rep • 785-868-2591
Dick Coppinger, Winchester, Field Rep. • 913-774-2415
Steve Aeschliman, Sabetha, Field Rep. • 785-284-2417
Larry Matzke, Wheaton, Field Rep. • 785-268-0225
Barn Phone • 785-364-4114
WEBSITE: www.holtonlivestock.com
EMAIL: dan@holtonlivestock.com

JUNCTION CITY, KANSAS • Barn Phone 785-238-1471
Junction City Field Reps: Jim Heine 785-765-3480, Alma Seth Lauer 785-949-2285, Abilene

Clay Center, Ks • Barn Phone 785-632-5566
Clay Center Field Representatives: Lee Holtmeier 785-348-5468
Tom Koch, 785-243-5124 Bruce Rogge, 785-692-4214
Lance Lagasse, 785-262-1185

Radio Market Reports
KFRM 550
Fri. & Sat.
at 8 a.m.

HOWARD LANGVARDT 785-238-8212
Cell: 785-761-5812

KARL LANGVARDT 785-499-5434
Cell: 785-499-2945

MITCH LANGVARDT 785-238-1858
Cell: 785-761-5814

LYNN LANGVARDT 785-762-2702
Cell: 785-761-5813

Radio Market Reports
KCLY-FM 101
Tues. 6:45 a.m.

Students working on research focusing on two swine diseases

Students at Kansas State University are researching some of the most important infectious diseases in swine to improve the long-term health of pigs.

The K-State students are working in the laboratory of Bob Rowland, K-State professor of diagnostic medicine and pathobiology. Rowland's research focuses on swine virology and studying the inner workings of the porcine reproductive and respiratory syndrome virus and porcine circovirus type 2 virus.

Nicholas Crossland, first-year student in veterinary medicine and graduate student in veterinary biomedical sciences, Overland Park, and Jessica Otradovec, sophomore in animal science and pre-veterinary medicine, Palmyra,

Neb., are conducting research this summer in Rowland's lab.

Maureen Kerrigan, Rowland's laboratory manager, said the students have been collecting samples to compare health factors and genetic profiles of swine.

"The big picture here is to improve swine health long-term through vaccination or by understanding which pigs genetically are more resistant to viruses without having to vaccinate them," Kerrigan said.

Porcine reproductive and respiratory syndrome virus is a highly infectious disease that causes a flu-like condition with high fever, loss of appetite and an overall deterioration of health. Porcine circovirus is a disease that compromises a pig's immune system with

clinical signs like skin rashes, jaundice, fever, diarrhea, poor growth, weight loss and death.

Kerrigan said the lab research involves work with swine genetics and virus proteins. The researchers are looking at how the proteins differ in infected and noninfected swine to help understand if certain proteins can be used for protection from the viruses.

Crossland worked in Rowland's lab as an undergraduate student in preparation for applying to K-State's College of Veterinary Medicine. He is running enzyme-linked immunosorbent assays, a procedure in which he mixes swine sera with bacterial expressed viral proteins to see how they interact. Kerrigan said this will show if a pig has been exposed to the protein.

Otradovec started working in the lab as a freshman and had no prior experience in research or swine health. She is learning a variety of cloning techniques.

"I want to go to vet school, so working in a lab and learning to do all these procedures will help me immensely, even in the classroom," Otradovec said.

Crossland and Otradovec started working in the lab after they heard about the job opening through a pre-veterinary medicine club listserv. Crossland said Rowland and Kerrigan allow the students in the lab to work on their own with applicable research.

"It's not about being a robot in a lab and reproducing a protocol," Crossland

said. "It's about thinking critically and producing something that's useful."

Kerrigan said the lab has had an increase in student help during the last year for the research. She said about five undergraduates will be doing research this fall.

Rowland is continuing swine health research at K-State's Biosecurity Research Institute. Beth Montelone, interim director of the institute, said the facility's first animal health study starts this month. Rowland and Dick Hesse, K-State director of diagnostic virology, will conduct experiments on swine virus vaccination.

"As we begin to move forward with additional projects, we anticipate that there will be opportunities for veterinary, graduate and undergraduate students to take part in these projects," Montelone said.

The Biosecurity Research Institute is a biocontainment research and education facility at K-State's Pat Roberts Hall. It is designed for biosafety level 3 and biosafety level 3 agriculture research, which includes work on diseases caused by high-consequence pathogens and the development of vaccines for dangerous animal diseases.

The National Bio and Agro-Defense Facility coming to Manhattan also will have biosafety level 3 capabilities where scientists will conduct animal and zoonotic disease research. Additionally it will have biosafety levels 2 and 4 capabilities.



Kylie James showed the reserve champion market goat at the 2009 Riley County Fair in Manhattan.

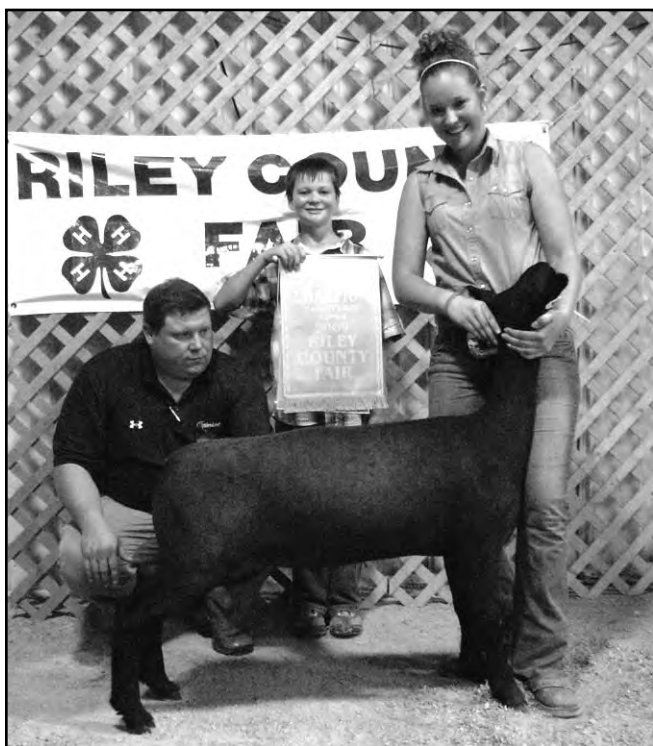

Kascha Bohnenblust proudly showed the reserve champion market lamb at the 2009 Riley County Fair. Pictured are judge Matt Hayes, Zach Bohnenblust and Kascha.

Fredonia Livestock Auction, LLC

360 W. Madison • Fredonia, KS 66736

Phone: 620-378-2212

Don Haun, Owner, 620-485-4554

Delbert Waggoner, Manager, 620-583-9467

Tuesday, August 11, 2009 - Headcount - 834

Steers and heifers weighing 399 lbs. and under were up compared to last week. The remaining market was considerably softer. Butcher cows were slightly lower with no market comparison available on butcher bulls. A special cow sale was held this week in connection with our regular cattle sale with good representation. Pairs sold very well with an improved market compared to recent weeks. We do not have a market comparison on bred cows since we did not sell any last week.

STEERS		HEIFERS	
300-399 lbs.	\$100.00-\$114.00	300-399 lbs.	\$102.50-\$109.00
400-499 lbs.	\$99.50-\$110.25	400-499 lbs.	\$90.00-\$98.00
500-599 lbs.	\$92.00-\$106.50	500-599 lbs.	\$87.50-\$100.50
600-699 lbs.	\$95.00-\$105.25	600-699 lbs.	\$85.00-\$98.50
700-799 lbs.	\$93.50-\$100.25	700-799 lbs.	\$83.00-\$95.00
800-899 lbs.	\$89.50-\$98.00	800-899 lbs.	\$88.00-\$96.00
Pairs	\$800-\$1,275	Bred Cows	\$640-\$1,220
Butcher Cows	\$43.50-\$54.50	Butcher Bulls	\$52.50-\$62.00

STEERS		HEIFERS	
4 char, Severy	463@110.25	3 blk, Independence	460@96.00
4 blk, Sedan	500@106.50	3 mix, Havana	518@97.00
5 blk, Longton	579@103.00	18 blk, Longton	558@100.50
9 blk, Toronto	591@105.75	6 blk, Longton	593@98.50
3 ylw, Fredonia	638@103.25	13 char, Severy	623@97.00
14 ylw, Severy	682@104.25	14 mix, Longton	630@97.00
6 mix, Longton	704@100.25	77 mix, Longton	660@98.50
17 mix, Towanda	765@94.10	9 char, Severy	713@95.00
19 char, Severy	792@95.85	5 blk, Fredonia	726@94.25
8 blk, Buffalo	859@95.00	9 blk, Fredonia	802@96.00
21 mix, Towanda	948@91.70	64 mix, Eureka	832@93.00

Join us for our annual anniversary and customer appreciation day on September 1st!

Lunch sponsored by PROCONN Animal Health Solutions and Intervet/Schering-Plough Animal Health.

Over 1,000 head of cattle already consigned.

Access our sale live on the internet at: www.cattleusa.com

Fredonia Livestock Auction, LLC. . . .
Your beef connection.

Where top dollar and customer satisfaction meet.

EL DORADO LIVESTOCK AUCTION, INC.

316-320-3212

Fax: 316-320-7159

2595 SE Highway 54, P.O. Box 622,
El Dorado, KS 67042

Market Report - Sale Date: 8-13-09. Head Count 705.

300-400 lb. steers, \$100-\$124; heifers, \$92.50-\$106; 400-500 lb. steers, \$95-\$110; heifers, \$90-\$103; 500-600 lb. steers, \$90-\$110; heifers, \$85-\$100; 600-700 lb. steers, \$90-\$103; heifers, \$80-\$96; 700-800 lb. steers, \$90-\$98.50; heifers, \$80-\$94; 800-900 lb. steers, \$87.50-\$97.50; heifers, \$80-\$91.50. trend on Calves: Choice steer calves steady to \$2 lower; choice heifer calves steady to \$2 lower. Trend on Feeder Cattle: Feeder steers and heifers steady to \$1 lower. Butcher Cows; High dressing cows \$46.50-\$51; Avg. dressing cows \$40-\$46.50; Low dressing cows \$30-\$40. Stock Cows: Cow/calf prs. \$750-\$1,240. Butcher Bulls: Avg. to high dressing bulls \$55-\$65. Trend on Cows & Bulls: Butcher cows steady to \$1 lower; butcher bulls steady.

Expecting 1750-2000 head for August 20th sale including a number of pre-conditioned calves.

EARLY CONSIGNMENTS

- 90 steers & heifers, weaned & pre-conditioned, 600-700 lbs.
- 30 steers & heifers, 500-600 lbs., pre-conditioned
- 425 steers, mostly black, 800-950 lbs.
- 150 heifers, yearlings, 800-850 lbs.
- 60 black steers, 800-850 lbs., off grass
- 30 Char. cross yearlings, 700-800 lbs.
- 15 steers & heifers, 500-600 lbs., weaned
- 120 black steers, 850-900 lbs.
- 30 steers & heifers, 500-600 lbs., long time weaned
- 120 mixed color steers, 850 lbs.
- 60 black steers, 825 lbs.
- 150 steers & heifers, 600-700 lbs., weaned, pre-conditioned
- 40 steers & heifers, 600-700 lbs., weaned, pre-conditioned
- 20 steers & heifers, 600-650 lbs., weaned, pre-conditioned
- 40 steers & heifers, 650 lbs.
- 26 bull calves, 600 lbs.

We welcome your consignments!

If you have cattle to consign or would like additional information, please call the office at 316-320-3212 or visit our website: www.eldoradoelivestock.com

Chris Locke (316) 320-1005 (H) (316) 322-0675 (M)	Steven Hamlin (316) 747-2521 (H) (620) 222-1199 (M)
Larry Womacks, Fieldman (620) 394-3273 (H) (620) 229-0076 (M)	Van Schmidt, Fieldman (620) 367-2331 (H) (620) 345-6879 (M)

Cattle Sale Every Thursday 11:00 AM

ATTENTION CATTLE FEEDERS

Go to the Source for calves in northeast Kansas and southeast Nebraska

Riverside Cattle Company

All calves will be purchased in Missouri and Kansas, Loaded, and shipped the same day (partial loads available)

Delivered Price:

Heifers, 350-400 lbs.	\$102.00-\$106.00
400-600 lbs.	\$92.00-\$95.00
600-650 lbs.	\$88.00-\$91.00
Steers & Bulls: 350-450 lbs.	\$114.00-\$118.00
450-500 lbs.	\$104.00-\$110.00
500-550 lbs.	\$100.00-\$107.00

- Calves will be mixed color (black, red, char crosses) unless ordered otherwise
- All blacks upon request add \$5.00
- All prices includes freight
- Will buy back as yearling

Call for daily price quote

For more information contact:

Jim Breeding, 785-562-7248, cell

785-325-2243 barn, 785-562-2615 home

"If you don't like 'em on delivery, you don't own 'em"

EMPORIA LIVESTOCK SALE CO.

Bonded & Insured

SALE EVERY FRIDAY IN EMPORIA, KANSAS AT 11:00 AM

620-342-2425 or 800-835-7803 toll-free • Fax: 620-342-7741

8-14-09. Total Receipts 1,060. A nice dock run for last Friday to make for a nice sale full of feeder cattle. Not many calves, most feeders from 800-1,050 lbs. on steers and 675-875 lbs. on heifers, selling steady to \$2 lower this week. Cows & bulls for slaughter mostly \$3 lower.

4 str	@620#	\$103.50	5 str	@947#	\$90.00
3 str	@610#	\$101.00	2 str	@1025#	\$89.10
13 str	@649#	\$99.00	14 str	@1023#	\$87.80
7 str	@603#	\$99.00	14 str	@1098#	\$84.75
7 str	@688#	\$96.00	3 hfrs	@510#	\$100.00
3 str	@728#	\$94.50	30 hfrs	@548#	\$97.00
6 str	@728#	\$100.75	4 hfrs	@560#	\$95.75
5 str	@740#	\$99.50	73 hfrs	@675#	\$96.10
9 str	@749#	\$97.85	3 hfrs	@602#	\$96.00
4 str	@780#	\$97.50	6 hfrs	@640#	\$94.75
6 str	@749#	\$97.25	13 hfrs	@680#	\$93.60
21 str	@816#	\$99.00	3 hfrs	@620#	\$93.00
10 str	@820#	\$98.00	7 hfrs	@663#	\$91.00
15 str	@850#	\$96.90	5 hfrs	@730#	\$95.00
25 str	@847#	\$96.00	4 hfrs	@709#	\$94.75
12 str	@869#	\$96.00	27 hfrs	@799#	\$93.85
14 str	@801#	\$94.50	4 hfrs	@734#	\$93.35
10 str	@889#	\$94.25	9 hfrs	@792#	\$93.00
23 str	@884#	\$73.75	7 hfrs	@708#	\$92.00
80 str	@946#	\$94.30	67 hfrs	@850#	\$92.85
56 str	@935#	\$93.10	24 hfrs	@870#	\$91.70
105 str	@940#	\$93.00	4 hfrs	@840#	\$89.00
49 str	@989#	\$92.20	2 hfrs	@815#	\$88.75
5 str	@941#	\$92.10	12 hfrs	@933#	\$90.10
8 str	@953#	\$90.60			

COWS

\$45.00-\$51.00

\$37.00-\$44.75

SHELLS: \$36.00 & DOWN

BULLS: \$57.00-\$60.00

EARLY CONSIGNMENTS FOR FRIDAY, AUGUST 21

- 15 mix steers & heifers, 500-650 lbs.
- 70 mix steers & heifers, 600-700 lbs.
- 120 black & red steers & heifers, 700-900 lbs.
- 47 black steers, 750-825 lbs.
- 260 black red & Charolais steers, 850-950 lbs.
- 200 black red & Charolais steers, 850-950 lbs.

More consignments by sale time!

For Cattle Appraisals Call:

BRODY PEAK, 620-343-5107 GLENN UNRUH, 620-279-4524

LYLE WILLIAMS, Field Representative, 785-229-5457

WIBW 580 - 6:45 A.M. Thurs;

KVOE 1400 - 6:30-6:45 A.M. Thurs. & Fri.

Beef Stocker Field Day set for Sept. 24 in Manhattan

Kansas State University will host its 10th annual Beef Stocker Field Day Thursday, Sept. 24 at the university's Beef Stocker Unit located on west Marlatt Ave. in Manhattan.

The day begins with coffee and registration at 9:30 a.m. and the program starting at 10:15 a.m. The program will include a mix of speakers from K-State Research and Extension, as well as beef producers, cattle feeders, agricultural lenders and beef processors. They include:

Buying and Selling Right - Kevin Dhuyvetter, agricultural economist, K-State Research and Extension

Panel: Partnering with Feedlots, Who Brings What to the Table?

Thinking Outside the Shots, Dan Thomson, K-State College of Veterinary Medicine

Panel: Negotiating Custom Grazing Arrangements

Cattle Financing in a Tight Credit Market, Gary Cotterill, Community National Bank, Chanute

Producing Value-Added Cattle, Brian Bertelson, U.S. Premium Beef

Weed and Woody Plant Control in Pastures, Walt Fick, K-State Research and Extension

Utilization of Byproducts on Pasture, Lyle Lomas, K-State Research and Extension

In addition, technological and scientific innovations and applications available from commercial vendors and the K-State Diagnostics Lab will be highlighted during the day, including cattle handling facilities; persistently infected (PI) bovine viral diarrhea virus (BVDV); and record-keeping systems. The field day includes a catered barbecue brisket lunch and to wrap up the day, Moly Manufacturing will sponsor the "Cutting Bull's Lament," a Prairie Oyster Fry, Pitchfork Fondue and Dutch Oven Desserts.

A pre-registration fee of \$30 by Sept. 15 is requested for an accurate meal count.

More information is available, including online registration, at the website: <http://www.asi.ksu.edu/> and click on "Beef" or contact Lois Schreiner at (785) 532-1267 or lschrein@ksu.edu.

Judgment can affect pesticides' punch

When pesticides don't do the job, gardeners often want to blame the product.

Unless that product is old or out-of-date, the real reason can be different, said Ward Upham, Master Gardener program coordinator for Kansas State University Research and Extension. The more usual reasons include:

Lack of good foliage penetration - often a problem when spraying for bagworms on junipers. High-pressure commercial sprayers can easily penetrate most dense foliage. But, pump-up sprayers require pushing the wand through to reach the insects toward the inside of the plant.

Not spraying where the insects or mites are - a common mistake when pests are feeding on the underside of leaves. This tends to be why cabbage worm controls are

less than effective on cole crops. It can explain why ridding broadleaf plants of spider mites can seem so difficult.

Not acting when pests are young and easier to stop. For example, carbaryl (Sevin) does a good job of controlling young, early instar grasshoppers. But, it's much less effective on adults.

Allowing disease pressure to build up - especially given that most fungicides are better used as preventatives than as curatives. For example, when used as preventive on tomato plants at the first sign of symptoms, chlorothalonil is an effective control for two serious diseases: early blight and Septoria leaf spot. On badly infested tomatoes, however, chlorothalonil can't stop or cure either disease. Using the wrong product - which often translates as home-

owners' applying whatever they already have on hand. The right product's label will mention the problem pest, but even labeled products can vary in effectiveness. So, the best will also be on the nearest state land-grant university's "recommended" list. Homeowners can gain easy access to what's current at any of the university's system of county and/or district Extension offices. Mixing the product in water with the wrong pH. Captan's half-life, for example, can vary from three hours (pH 7) to 10 minutes (pH 8). Given the same range in pH, the half-life for carbaryl (Sevin) can range from 24 days to just one. Malathion, on the other hand, rapidly hydrolyzes outside a pH range of 5 to 7, no matter whether the water is more acidic or more alkaline. (In general: "Neutral" is best.)

Riley Co. group has annual tour coming soon

The annual Riley County Livestock Association Summer Tour will be held at 5 p.m. on Sunday, August 30 at the Alan Hubbard ranch near Olsburg. The tour will feature rotational grazing systems and innovative watering systems. Livestock on the tour will include cattle, sheep, goats, and horses. A free meal of burgers, chips, and Call Hall ice cream will be served following the tour.

Reservations to participate in the RCLA Summer Tour may be made before August 26 by calling (785) 537-6350 or by e-mail to gmccclure@ksu.edu.

Kansas to host 2010 National Junior Show

The Limousin breed will return to the nation's heartland for its 2010 National Junior Limousin Show and Congress (NJLSC) and All-American Limousin Futurity (AALF).

The Kansas State Fairgrounds and the Grand Prairie Hotel and Convention Center in Hutchinson will host the "Fireworks on the Frontier" NJLSC July 3-10, 2010. The week-long, family-oriented event will include membership meetings, cattle shows, showmanship competitions and a variety of satellite events.

It all helps young Limousin enthusiasts have fun while they learn about the beef industry, public speaking, marketing and leadership.

About 200 exhibitors and their families (600 to 800 people total) will bring about 400 head of cattle to the event. The concluding awards banquet will recognize participants' achievements.

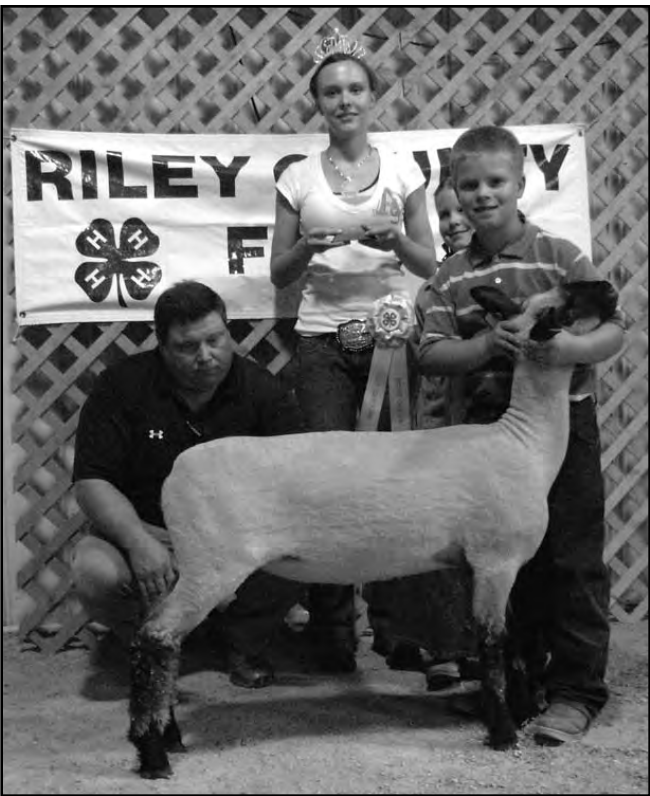

Christopher Funk, showed the reserve supreme champion ewe at the Riley County Fair. Pictured are judge Matt Hayes, Fair Queen Amanda Oakley, Katie Funk and Christopher Funk.



Grand champion steer honors at the 2009 Riley County Fair went to Jacob Hagenmaier. Also pictured is judge Chris Mullinix, Eldorado.

Call us for Catalogs, Sale Flyers, Magazines, Calendars, Brochures, Books, Newspapers. Ask for Marlin.

AG PRESS

7 8 5 - 5 3 9 - 7 5 5 8

Sell

Or Buy

At

By

Auction

St.

1223 head of cattle sold August 11, and 761 August 13. There was good demand for steer and heifer calves at steady prices. Feeder steers and heifers sold steady - \$2.00 lower. Cows and bulls were steady.

STEER & BULL CALVES

1 blk bull	290 @ 140.50	13 bwf/blk str	658 @ 102.50
3 blk str	388 @ 130.75	66 blk str	719 @ 102.25
1 bwf str	305 @ 130.00	835 @ 101.35	
1 blk str	225 @ 121.00	13 bwf/blk str	771 @ 100.00
1 blk str	465 @ 118.50	5 blk str	773 @ 100.00
2 bwf/blk str	423 @ 116.00	64 mix str	794 @ 100.00
3 bwf/blk str	518 @ 113.00	60 bwf/blk str	855 @ 99.85
1 blk str	535 @ 113.00	126 wf str	819 @ 99.75
1 blk str	535 @ 110.50	4 bwf/blk str	779 @ 99.75
		126 wf str	820 @ 98.75
		67 blk/red str	853 @ 98.50
		15 blkchar str	831 @ 97.50
		35 blk str	869 @ 97.00
		64 mix str	867 @ 96.85
		10 blk/bwf str	853 @ 96.60
		30 bwf/blk str	881 @ 95.60
		12 bwf/blk str	808 @ 95.00
		56 bwf/blk str	894 @ 94.50
		118 wf str	921 @ 94.50
		21 bwf/blk str	903 @ 94.40
		48 mix str	949 @ 94.00
		19 bwf/blk str	983 @ 94.00
		52 mix str	964 @ 93.50

STOCKER & FEEDER STEERS

4 bwf/blk str	605 @ 110.50
5 blk str	685 @ 108.00
5 char str	673 @ 107.50
13 blk str	675 @ 106.75
2 bwf str	595 @ 106.50
12 blk str	667 @ 106.50
3 blk str	578 @ 106.00
5 blk/red str	645 @ 105.75
6 blk str	584 @ 105.50
6 blk str	621 @ 104.75
19 blk str	747 @ 103.00

HEIFER CALVES

4 blk hfr	351 @ 108.00
1 blk hfr	405 @ 107.00
1 blk hfr	420 @ 107.00
1 blk hfr	420 @ 104.00
3 blk hfr	463 @ 103.00
8 bwf/blk hfr	367 @ 99.00
3 blk hfr	488 @ 99.00
1 blk hfr	345 @ 97.00
1 blk hfr	510 @ 96.00
2 blk/sim hfr	450 @ 95.25

STOCKER & FEEDER HEIFERS

4 blk hfr	588 @ 99.50
11 blk/red hfr	673 @ 98.50
11 blk/char hfr	642 @ 97.25
38 mix hfr	753 @ 96.50
11 blk/red hfr	728 @ 96.00
4 blk hfr	601 @ 95.75
6 blk hfr	659 @ 95.75
13 bwf/blk hfr	634 @ 95.50
10 bwf/blk hfr	725 @ 95.00
120 wf hfr	753 @ 94.90
6 bwf/blk hfr	743 @ 94.00
3 blk hfr	810 @ 93.25

COWS

2 bwf bred cows	@ 750.00
1 blk cow	1270 @ 52.25
1 rn cow	1215 @ 48.25
1 wf cow	1495 @ 47.75
1 blk cow	1350 @ 47.25
1 blk cow	1235 @ 47.00
1 sim cow	1760 @ 46.50
1 blk cow	1145 @ 45.25
1 blk cow	1320 @ 45.00
1 bwf cow	1590 @ 44.25
1 blk cow	1265 @ 44.00
1 blk cow	1180 @ 43.50
1 hol cow	1560 @ 43.25
1 bwf cow	1780 @ 43.00
1 bwf cow	945 @ 42.50
1 blk cow	1500 @ 42.00
1 blk cow	1140 @ 41.75
1 char cow	1085 @ 41.00

BULLS

1 blk bull	1430 @ 61.00
1 blk bull	1810 @ 60.50
1 blk bull	1790 @ 60.00
1 blk bull	2570 @ 53.50

SPECIAL EARLY CONSIGNMENTS FOR THIS TUESDAY, AUGUST 18

60 black bwf steers & heifers, 450-550 lbs., weaned & vaccinated

65 black Gelbvieh-cross steers & heifers, 600-700 lbs., weaned & vaccinated

45 black Simmental-x steers & heifers, 550-700 lbs.

50 black bwf steers, 600-700 lbs.

35 black bwf steers & heifers, 600-700 lbs.

48 black bwf steers & heifers, 650-750 lbs.

65 black xbred steers, 825-850 lbs., off grass

120 black bwf heifers, 775-800 lbs., off grass

66 black bwf heifers, 750-775 lbs., off grass

69 black xbred steers, 800-850 lbs., off grass

120 black xbred steers, 875-900 lbs., off grass

21 black steers, 850-900 lbs., off grass

120 black xbred steers, 875-900 lbs.

More consignments by sale time.

WATCH OUR AUCTIONS LIVE ON DVAuctions.com

FOR INFORMATION OR ESTIMATES:

REZAC BARNSt. Marys, 785-437-2785

DENNIS REZACSt. Marys, 785-437-6349

.....Cell: 785-456-4187

KENNETH REZACSt. Marys, 785-437-6697

LELAND BAILEYHoyt, 785-286-1107

LYNN REZACSt. Marys, 785-437-6475

Toll Free Number.....1-800-531-1676

Website: www.rezaclivestock.com

AUCTIONEERS: LELAND BAILEY & DENNIS REZAC

Rezac

Livestock Commission Company, Inc.

St. Marys, Ks.