

Industry leaders weigh in on COOL meeting

Seventy representatives of more than 30 livestock industry, related groups and organizations gathered recently in Kansas City, Mo., in a meeting organized by the Livestock Marketing Association and co-hosted by the National Meat Association and the National Farmers Union, to tackle a key issue as the federal country-of-origin labeling (COOL) law takes effect Sept. 30.

That issue: agreeing on universal procedures and language for the documents necessary to move livestock origin claims along the custody/ownership chain to harvest, to ensure that meat, covered under COOL, is accurately labeled at the retail level.

That objective was reached with the development of three universal "Country of Origin Affidavit/Declaration" statements. These statements are being recommended to the livestock industry to establish and forward origin claims on livestock covered by the COOL law — cattle (including veal), swine, sheep and goats. "This was an unprecedented meeting," LMA President Bobby

Smith said. "And it made sense for LMA to be instrumental in putting it together, since America's livestock markets already move millions of livestock every year, from one owner to another."

"We're pleased to work with our industry partners to develop the language of the necessary origin documentation, so that the ultimate goal of COOL — telling consumers where their meat comes from — is reached."

The three agreed-upon country of origin affidavit/declaration statements are:

A continuous country-of-origin affidavit/declaration. This will allow producers to make a continuous origin affidavit, that would be kept on file by the market, stocker, feeder or harvesting facility, until revoked by the affidavit's signer.

A supporting declaration of origin for specific transactions involving livestock from producers with a continuous affidavit on file, or as a "stand-alone" affidavit/declaration related to a specific transaction. This language could be used on check-in sheets, invoices and/or other sales documents.

The third statement covers direct transactions to packers from producers, marketing businesses and feeders. The COOL law requires packers to maintain country of origin records for one year, and they must be able to obtain records from their immediate suppliers within that period, to substantiate COOL claims. This statement says the livestock supplier will maintain those records for one year from date of delivery of the livestock, and will make them available, as required by the COOL law. Producers are reminded that, in addition to using this new affidavit/declaration of origin process, the USDA is permitting packers to rely on an official ear tag and/or marking on animals that are part of a National Animal Identification System (NAIS)-compliant system, or other official ID system, such as the Canadian or Mexican official systems.

Meeting participants agreed to encourage USDA to permit producers selling live animals to visually inspect their livestock for markings indicating foreign origin. It was agreed that

the presence or absence of such markings would constitute "firsthand" knowledge of those animals' origin, and would support an affidavit of origin.

This visual inspection is particularly important for the industry for the period between July 15, 2008, (all livestock in the U.S. prior to July 15 are considered to be of U.S. origin) and whenever the final regulation is published.

That's because producers have moved livestock, particularly cattle, without all of the origin information that may be necessary, and it would be very difficult, if not impossible to recreate the paper trail on many of these animals, the group agreed.

A letter outlining the conclusions of the Aug. 26 meeting will be presented soon to USDA Undersecretary for Marketing and Regulatory Programs Bruce Knight. He was present at the meeting and urged the group to "be bold" in developing ideas for implementing the COOL law.

LMA's President Smith said the industry-wide initiatives emerging from the

meeting "do just that, and will benefit both our industry and our consumer customers."

The affidavit/declaration statements, and an "Indus-

try Stakeholder Letter," are available at www.lmaweb.com.

For more information about COOL, see www.countryoforiginlabeling.info.

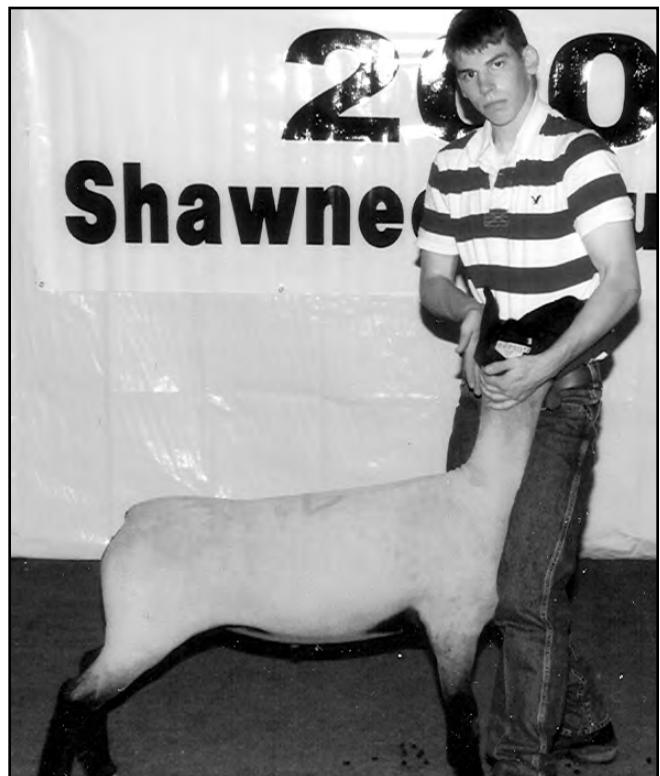

Grand champion market lamb at the 2008 Shawnee County Fair was an entry shown by Cole Rickabaugh. The lamb was purchased in the premium sale by Community National Bank for \$350.

MANHATTAN COMM. CO. INC.

CATTLE AUCTION EVERY FRIDAY



1-800-834-1029

Toll-Free

STARTING 10:00 A.M. ON CULL COWS
FOLLOWED BY STOCKER FEEDERS — 11:00 A.M.

OFFICE PHONE 785-776-4815 • OWNERS MERVIN SEXTON & JOHN CLINE

For our sale Friday, Sept. 5 steer & heifer calves were selling at fully steady to stronger prices with a good demand. Heavy calves and stocker feeder cattle sold at fully steady prices on the kind offered. Cull cows and bulls sold \$2 to \$3 higher on the better kind. Following is a partial listing.

STEER CALVES — 375-550 LBS.

Dan Coates	Baldwin City	10 mix str	388 @ 128.50
John Patterson	Leavenworth	4 blk str	416 @ 125.00
Dean Blanka	Wamego	4 blk str	438 @ 124.00
Dan Coates	Baldwin City	26 blk str	509 @ 122.00
Skip & Suzie Pickering	Manhattan	5 cross str	543 @ 110.50

FEEDER STEERS — 550-1,000 LBS.

Les Schrader	Alma	9 blk str	616 @ 120.00
David Stuewe	Alma	7 blk str	580 @ 119.75
Richard Lindgren	Council Grove	8 blk str	608 @ 119.25
Joe Minihan	Blaine	5 mix str	583 @ 119.00
Gale McDougal	Onaga	8 blk str	591 @ 118.00
Jack Plummer	Westmoreland	4 blk str	586 @ 118.00
Dan Coates	Baldwin City	11 blk str	599 @ 118.00
Marvin Smith	Topeka	6 blk str	645 @ 117.75
Diamond Creek Ranch	Salina	5 mix str	655 @ 116.50
Cosgrove Farms	Council Grove	55 blk str	775 @ 116.10
Cosgrove Farms	Council Grove	15 blk str	653 @ 115.10
Bill Burris	Allen	4 mix str	665 @ 115.00
Bill Burris	Allen	7 mix str	572 @ 114.00
Gale McDougal	Onaga	9 blk str	681 @ 113.00
Joe Minihan	Blaine	6 blk str	646 @ 113.00
Kenneth Leiker	Council Grove	7 blk str	758 @ 112.00
Matthew Russell	Berryton	4 blk str	767 @ 112.00
Richard Lindgren	Council Grove	11 blk str	707 @ 111.50
Dan Hasenkamp	Centralia	10 blk str	706 @ 111.25
Les Schrader	Alma	4 blk str	683 @ 110.50
Rodney Biesenthal	Onaga	9 cross str	644 @ 110.25
Ann Serrault	Bennington	5 blk str	699 @ 110.00
Raymond Fischer	Wheaton	5 blk str	727 @ 110.00
David Stuewe	Alma	6 blk str	650 @ 109.50
Dan Hasenkamp	Centralia	7 blk str	734 @ 108.50
Terry L. Johnson	Olsburg	5 blk str	693 @ 108.00
Larry Cattrell	Cirleville	6 blk str	727 @ 106.75
Matthew Russell	Berryton	11 blk str	829 @ 106.25
John Groves	Manhattan	4 cross str	628 @ 106.00
Larry Cattrell	Cirleville	8 blk str	831 @ 105.10
Joe Minihan	Blaine	6 blk str	748 @ 104.75
Kocher Brothers	Onaga	56 herf str	986 @ 104.10
Kate Bellinger	St. George	4 blk str	720 @ 102.50
Raymond Fischer	Wheaton	14 blk str	987 @ 100.85
Damian Deters	Hiawatha	36 hol str	802 @ 80.50

Gerald Barthuly	Paxico	68 hols str	752 @ 80.20
Gerald Barthuly	Paxico	24 hols str	865 @ 77.60

HEIFER CALVES — 400-550 LBS.

Dean Blanka	Wamego	4 bwf hfrs	411 @ 116.00
Terry L. Johnson	Olsburg	4 blk hfrs	450 @ 114.00
Larry King	Hoyt	6 bwf hfrs	452 @ 112.50
Larry King	Hoyt	4 bwf hfrs	546 @ 111.50
Richard Lindgren	Council Grove	5 blk hfrs	543 @ 111.50
Gary Mott	Cottonwoods Falls	7 blk hfrs	514 @ 110.00
Justin Anderson	Baldwin City	9 mix hfrs	485 @ 109.50

FEEDER HEIFERS — 550-875 LBS.

Joe Minihan	Blaine	7 blk hfrs	570 @ 108.50
Diamond Creek Ranch	Salina	11 mix hfrs	770 @ 106.10
Bill Burris	Allen	4 mix hfrs	572 @ 105.50
Gale McDougal	Onaga	4 blk hfrs	646 @ 105.25
Larry & Ken Thornton	Whiting	8 blk hfrs	700 @ 104.00
Bill Burris	Allen	4 blk hfrs	707 @ 104.00
Joe Minihan	Blaine	15 mix hfrs	623 @ 104.00
Larry Cattrell	Cirleville	5 blk hfrs	659 @ 104.00
Dan Hasenkamp	Centralia	4 blk hfrs	746 @ 103.50
Justin Anderson	Baldwin City	8 cross hfrs	571 @ 103.50
Terry L. Johnson	Olsburg	4 blk hfrs	655 @ 103.50
Bill Tenbrink	Wakarusa	53 mix hfrs	858 @ 103.10
Richard Lindgren	Council Grove	7 blk hfrs	633 @ 102.50
Larry Cattrell	Cirleville	5 blk hfrs	783 @ 102.25
Dan Hasenkamp	Centralia	6 bwf hfrs	815 @ 102.00

BULLS — 1,550-2,400 LBS.

Mission Valley Ranch	Topeka	1 blk bull	2390 @ 75.00
Don Gudenkauf	Onaga	1 simm bull	2140 @ 74.75
Sylvester Schmitz	Centralia	1 blk bull	2060 @ 74.00
Byron Biesenthal	Onaga	1 blk bull	1850 @ 73.00
Byron Biesenthal	Onaga	1 blk bull	1835 @ 69.75
CF Hewes	Maple Hill	1 blk bull	2285 @ 69.25
CW Taylor Jr.	Frankfort	1 cross bull	1535 @ 68.25
Keith Noe	LeCompton	1 blk bull	2200 @ 66.50
Stallbaumer Bros.	Centralia	1 blk bull	1800 @ 66.00
Greg Steere	Alta Vista	1 blk bull	2050 @ 65.75
Lester Fox	Ashland, NE	1 blk bull	1675 @ 65.25

COWS & HEIFERETTES — 800-1,675 LBS.

Morgan Buttenhoff	Alma	1 blk cow	1180 @ 73.00
Dan/Julie Roggenkamp	Blaine	1 blk cow	1005 @ 66.00
Mission Valley Ranch	Topeka	2 blk cows	1467 @ 62.25
Marlene Fliin	St. George	1 blk cow	975 @ 60.50
D&C Farms	Alta Vista	1 blk cow	1320 @ 59.50
A&D Lindquist Ag Inc	Waterville	1 blk cow	1560 @ 58.25
Nita Pope	Olsburg	1 blk cow	1465 @ 57.50
Downey Ranch	Wamego	1 cow	1290 @ 57.00
KSU AS&I Dairy	Manhattan	1 hol cow	1460 @ 56.50

EARLY CONSIGNMENTS FOR FRIDAY, SEPTEMBER 12

225 choice reputation black steers, 775-850 lbs.

140 choice black feeder steers, 900-950 lbs.

75 cross steers, 825-925 lbs.

55 choice reputation Hereford feeder str, 925-975 lbs.

50 black steers & heifers, 525-600 lbs.

50 choice black steers & heifers, 500-600 lbs.

31 black bwf feeder steers & heifers, 750-850 lbs.

27 fancy OCV blk & bwf open replacement heifers, 650-750 lbs.

FRIDAY, OCTOBER 10

in conjunction with our Regular Sale:
- Fink Beef Genetics Influence Calf Sale

FRIDAY, NOVEMBER 14

in conjunction with our Regular Sale:
- Simmental Influence Calf & Feeder Sale

UPCOMING SPECIAL COW SALE DATES - 11:00 AM

WED., OCTOBER 15 • WED., NOVEMBER 19 • WED., DECEMBER 17 • WED., JANUARY 14 • WED., FEBRUARY 18
WED., MARCH 11 • WED., APRIL 15

FIELD REPRESENTATIVES — Visit Us On The Web — www.mcclivestock.com

JOHN CLINE
ONAGA
785-889-4775
Cell: 785-532-8381

SAM GRIFFIN
BURNS
620-726-5877
Cell: 620-382-7502

BRENT MILLER
ALMA
785-765-3467
Cell: 785-587-7824

ALAN HUBBARD
OLSBURG
785-468-3552
Cell: 785-410-5011

MERVIN SEXTON
MANHATTAN
785-537-7295
Cell: 785-770-2622

BILL RAINE
MAPLE HILL
785-256-4439

TOM TAUL
MANHATTAN
785-537-0036

JEFF BROOKS
BEATTIE
785-353-2263
Cell: 785-562-6807

BRYCE HECK
LINN
785-348-5448
Cell: 785-447-0456



Judd Nelson and his Angus heifer was the champion breeding beef entry at the 2008 Jackson County Fair.



Jace Nelson was tapped as the reserve champion in the breeding beef division at the 2008 Jackson County Fair with his Gelbvieh entry.

grassandgrain.com

ESTATE AUCTION

SATURDAY, SEPTEMBER 20 — 9:00 AM

Due to death we will sell the following items at public auction at our home located at 515 S. Washington St., just South of ABILENE, KANSAS.

2006 Ford F150 2WD pickup w/oversized cab, 6 cyl. engine, automatic, good fuel economy, 17" wheels, fancy rims, white w/black and grey, matching Safari series topper, grey cloth upholstery, Dee Zee chrome running boards, tinted bug deflector and side window trim, 29,322 actual miles, very nice.



Sells at 11:00 AM.

Go to kretzauctions.com for more pictures.

LARGE POWER TOOLS - APPROX. 10:00 AM

Delta 10" Unisaw table saw w/large table, like new; Delta central vac 220V dust collector and fan unit, NIB; Delta 5 1/2" standing industrial 220V band saw; Delta DC 380 15" planer, 220V, exc.; Rigid 6" jointer, 110V; DeWalt compound sliding miter saw on table w/ext; Rigid standing jig saw on wheels, 110V; Delta Shopmaster B.O.S.S. orbital spindle sander, 110V; Delta bench top press for square holes; Craftsman 10" band saw; Delta "WS5" HD wood shaper; Delta chisel mortiser; Chicago 7" tile saw; Craftsman 15" 12 spd. 1 HP standing drill press, 5/8" chuck; Craftsman 10" table saw; Wolfcraft Model 6155 table router; Rigid compound miter saw; Craftsman scroll saw; Delta table sanding center; Ryobi compound miter saw; 6" bench grinder on stand. **NOTE: Many of these tools have been used very little. Several very nice industrial grade pieces were purchased through Webbs Home Center 4 yrs. ago and are in near new or like new condition. Go to kretzauctions.com for pictures.**

HAND TOOLS & SHOP ITEMS - SELL FIRST

Milwaukee HD angle drill; Delta portable pump; B&D belt sander; DeWalt 18V cordless drill; Craftsman hand grinder; Nikota 1/4" cordless drill; DeWalt DW682 plate jointer; Milwaukee 1/2" hammer drill; Nikota reciprocating saw; B&D hand grinder; Skil saw; shop vac; Grip Rite air framing nailer; Craftsman socket set; B&D finish sander; DeWalt DW660 HD cut-out tool; Craftsman mouse sander/polisher; Central Pneumatic 18 ga. brad nailer; Ryobi 3" belt sander; Milwaukee sawzall; Dremel speed tool; Craftsman Dowel Router kit; Skil jig saw; Milwaukee 1/4" hammer drill; Ryobi hand router all trade 75 drill bit set; sets of nice router bits; 3 conduit benders; 3x10' shop bench w/pegboard and elec. outlets; 3x8' shop bench w/2 vises; dovetail joint maker; misc. plumbing supplies; nuts and bolts; Wagner Pro Gold paint sprayer; All Pro space heater; variety of other items found in a well-equipped wood shop.

MISCELLANEOUS ITEMS - SELL LAST

Factory 6x10' tilt bed utility trailer w/lights, bumper hitch and new wooden floor; Generac 5500XL generator; Kohler Command 5 water transfer pump; Sandborn air compressor; 15' and 24' alum. ext. ladders; Work Force saw/tables; Werner Electro-Master fiberglass 20' ext. ladder; Troy Bilt 10" tiller; Ranch King tiller; time thatcher; Corona 5x3 electric heater; Werner HD fold up alum. ladder; Bolens BL250 18" weed eater; 3 legged 60' antenna tower; Scandia 308 wood burning stove; misc. tube radios and tubes; 3 pacer rims; pegboard; pickup rack; cellulose insulation; variety of household goods and other items, yet to be discovered.

TERMS: Cash day of sale. Not responsible for accidents.

CLERK: Vern and Kelly Rock, 621 2600 Ave., Abilene, KS 67410.

Lunch on Grounds.

JACK WOOD ESTATE & MEL WOOD, SELLERS, 785-263-3440

Auction Conducted By:

Kretz, Hauserman Bloom Auction Service

Greg: 785-926-4422

Gail: 785-632-3062

Chad: 785-632-5824

Cell: 785-630-0701

Cell: 785-447-0686

Cell: 785-632-0846

State's largest livestock show draws youth entries from 90 counties

Youth from across the state have entered 1,548 head of animals for the 76th annual Kansas Junior Livestock Show (KJLS). A total of 766 4-H and FFA members from 90 counties will show 128 steers, 313 heifers, 425 hogs, 285 lambs, 35 ewes, 175 wether dams and 187 goats. The competition will take place September 19-22 at the Kansas Coliseum in Wichita.

Marion County is sending 28 exhibitors to the show, the most of any county in the state. The largest number of steers, eight, was entered by contestants from Republic County. Pottawatomie County youth have entered 26 heifers and seven ewes, the most of any county in those categories. The market hog category is led by Dickinson County, with 26 entries. Johnson County exhibitors lead the market lamb and wether dam categories, with 19 and 11 head, respectively. The largest number of meat goats, 19, was entered by Labette County exhibitors. The 62 head from Dickinson County leads the total livestock category.

When the competition is complete, the top five steers, hogs and lambs, and the top two goats, will sell during the KJLS Auction of Champions, September 22 at 7 p.m. The public is welcome and encouraged to support the event by bidding on livestock in the live auction. In many cases, exhibitors of the winning animals use the money earned from the auction to help fund their college educations and buy next year's livestock projects.

Prior to the auction, KJLS will present a number of scholarships ranging from \$750 to \$2,500 to exhibitors who have excelled academically, in community service and in 4-H/FFA. A total of \$226,000 in scholarships has been presented to 191 KJLS exhibitors since the program's inception in 1993. Last year, a total of \$18,500 was awarded to 11 exhibitors. The scholarship program is funded primarily through private contributions and income generated by the Beefeater Barbecue held in the Sam Fulco Pavilion at the Kansas Coliseum prior to the auction. Tickets to the barbecue are \$60 and

can be purchased at the door that evening or in advance by calling Joey Gibling at (316) 264-9990. Persons interested in contributing directly to the KJLS scholarship fund can call (316) 733-2345.

"This youth event has a large number of faithful and very generous supporters, which we hope will continue to grow," said KJLS President Mary Kane of Manhattan. "It is a great way for businesses and individuals to reward young people for their hard work and help them meet their educational goals."

In addition to the selection of livestock species champions, a showmanship contest will reward the top exhibitors. Champion showmen in the junior and senior divisions of each species will receive silver

belt buckles. Prizes also will be awarded for second through fifth place in each division.

The Kansas Junior Livestock Association (KJLA) will sponsor a club calf show and sale during KJLS. Steer and heifer prospects from some of the top club calf producers in the Midwest will be consigned. The event will take place September 20. A portion of the sale proceeds will go toward KJLA scholarships and educational activities.

KJLS is sponsored by the Kansas Livestock Association, Kansas State University and the Wichita Area Chamber of Commerce. In addition to these groups, hundreds of volunteers from across the state help organize and put on the show.

ESTATE AUCTION

SATURDAY, SEPTEMBER 13 — 10:00 AM
LOCATION: 413 NW 6th St.
ABILENE, KANSAS

VEHICLES: (12:00 NOON)
1988 Chrysler New Yorker, V6, auto, AC, leather seats, very well equipped, 94,000 miles, good; 2000 Dodge Intrepid 4 dr., 2.7L V6, auto, AC, PW and PL, 29-30 MPG, 113K miles, good condition.

WELDER: (11:30 AM):
Wisconsin V4 gas engine, recent rebuild, welder/generator with homemade 2 wheel trailer.

TOOLS & MISC.: (10:00 AM):
McCulloch Pro Mac 700 chain saw; MB Century 7 drawer rolling tool cabinet base; metal 11 drawer tool cabinet; HD hyd. floor jack; jack stands; 24" and 25" crescent wrenches; 3/4" drive Williams break over bar; OTC puller; bushing driver; 1/2" drive MAC impact sockets to 1 1/4"; MAC swivel sockets; Blue Point and Snap On tools; MAC combination wrench set; many older quality mechanics tools; Starrett micrometer; Pinion bars; AC gauges; tire bead breaker; chisels; sledge hammer; hand elect. planer; woodworking tools; Service Spec. booklets for 1966-69 Fords; fishing gear; Weber Kettle grill; 5 ft. ornamental windmill; small outboard gas engine boat motor, old; other items and hardware.

HOUSEHOLD: Eureka "The Boss" upright vacuum; Brother sewing machine with cabinet; Sharp microwave; stainless steel stand mixer; Presto elect. cooker; kitchen appliances; kitchenware; Tupperware; Retro AM/FM with cassette Thomas Co. humpback radio; 4 wheel walker with seat and hand brakes, like new; Dr. Scholls back massager, like new; towels and bedding; Linden windup steeple clock;

AUCTION NOTE: Many nice useable items. May run 2 auction rings part of the day. To view photos go to website www.kallink.com and click on Marketplace and then auctions. Lunch available.

Terms: Cash or good check with proper ID. Statements made day of auction take precedence over all printed material.

LOUIS & DORIS RYFF ESTATE

REYNOLDS MUGLER GEIST Auction Service
P.O. Box 273 102 N. Buckeye Abilene, Kansas
RANDY REYNOLDS PAUL GEIST HAROLD MUGLER
263-3394-Home Ph. 263-2545 632-4994
785-263-5627, Mobile 785-263-5747, Mobile



UPCOMING AUCTIONS



WED., SEPTEMBER 10 | 4 P.M.

KANSAS MULTIPLE PROPERTY REAL ESTATE AUCTION

auction location

825 LEVEE DRIVE | MANHATTAN, KANSAS

2435 Edge Hill Road, Salina, KS. Situated in the Country Club Heights neighborhood on two and one half lots in Salina, KS. **OPEN HOUSE:** Tues., Sept., 9 | 4-6 p.m.

46 acres +/-, Flush Road, St. George, KS. located just north of St. George, KS. at the southeast corner of Flush Road and John Scott Road in Pottawatomie County.



THURSDAY, SEPTEMBER 11 | 10 A.M.

KANSAS MULTIPLE LOCATION INTERNET ONLY AUCTION

antiques, automobiles, automotive, boats, coins & money, collectibles, computers, decor, electronics, furniture, holiday decorations, home improvement, household items, industrial, kitchen equipment, lawn & garden, motorcycles, office supplies, powersports, sporting goods, sports collectibles, tools, weights & strength training



WEDNESDAY, OCTOBER 1 | 4 P.M.

REAL ESTATE AUCTION

4840 199TH TERRACE | LUCAS, KANSAS

4840 199th Terrace, Lucas, KS. This property is located on Wilson Lake. There is a spectacular view of the lake from the property and the surrounding area.

for more photos & information call 866.608.9283 or

BID NOW AT
www.purplewave.com

First freeze date affects everyone from farmers to allergy sufferers

As the state climatologist for Kansas, Mary Knapp answers many questions about the weather. But, a particular one always starts surfacing at this time every year.

"The curious want to know when we'll see our first freeze," said Knapp, who runs the Kansas Weather Data Library, based with Kansas State University Research and Extension. "Gardeners are hoping for an extended growing season, and allergy sufferers are hoping for an end to the pollen."

History says this year's first Kansas freeze could come any time now, she said. In Manhattan, the record date for the earliest freeze - when temperatures reached 32 degrees F or lower — is Sept. 13. That happened in 1890 and 1902. Yet, the long-term average freeze date for Manhattan is Oct. 12.

In northwest and north central Kansas, freezing weather can arrive even earlier, Knapp said. For example, Colby and Hoxie have had freezes as early as Sept. 3 — which makes a very short growing season.

On the other hand, the latest date for a first frost in those communities is Nov. 10. That happened in 1998.

Earliest and average frost dates for other Kansas communities include Ottawa, with its earliest freeze date at Sept. 13 (1902) and an average first freeze date of Oct. 20. The earliest freeze in Minneapolis, Kan., was Sept. 20 (1901), but the average there is Oct. 18. Winfield's earliest freeze was Sept. 21 (1995), while its average is Oct. 20. Hays' earliest freeze was Sept. 14 (1945), but it has an average first-freeze date of Oct. 10. The earliest freeze in Ashland, was Sept. 31 (1993), yet its average is Oct. 12.

Landowners can run productive farms while supporting wildlife

The University of Missouri Center for Agroforestry (UMCA) believes active and productive farms also can support a wide spectrum of wildlife species for lease hunting, birdwatching and other recreational and enjoyment opportunities.

With this in mind, the center has created a new guide in its Agroforestry in Action series, "Integrating Agroforestry Practices for Wildlife Habitat," by Dusty Walter, UMCA technology transfer specialist, and Bob Pierce, MU Extension wildlife specialist.

"Agricultural practices and other decisions about land use influence wildlife habitat and use of land by wildlife," Walter said. "While larger field sizes and loss of field borders may have a negative impact on habitat, other agricultural-related actions actually can enhance hab-

itats. By implementing agroforestry practices through integrating trees, shrubs and grasses, landowners will see many benefits, including improved water quality, soil stabilization and income opportunities, in addition to creating habitat diversity for wildlife."

The publication gives

landowners and farmers ideas on how to incorporate management of trees, shrubs and grasses with their current farm practices so wildlife will benefit. The guide includes information on habitat requirements of white-tailed deer, eastern wild turkey, bobwhite quail, waterfowl and mourning doves.

"Agroforestry practices — forest farming, silvopasture, alley cropping, riparian forest buffers and windbreaks — benefit land in so many ways. Creating a diverse landscape to attract diverse wildlife populations is just one of those benefits for landowners," Walter said.

2-DAY TOOL AUCTION

**MONDAY, SEPTEMBER 22 & TUESDAY, SEPTEMBER 23
10:00 AM BOTH DAYS**

Auction will be held in the Community Center on the South side of the square in JEWELL, KANSAS.

SELLING MONDAY, SEPTEMBER 22

Selling will be 300 numbered wrenches inc.: Bradley Wonder cut out, IHC & JD cut out, Morris combination & teddy, King Corn silo, 21" Acme twist

handle, rare JD, adjustable, IHC, many other farm implements, Winchester board & wrenches, Keen Kutter, auto wrenches, pliers; 5000 plus

wrenches; many good sets and singles; We will start with the numbered wrenches, after we sell them we will sell box lots of wrenches.

SELLING TUESDAY, SEPTEMBER 23

Centi salesman sample cistern; Shapleigh's hardware catalogue; Shapleigh thermometer; True Temper salesman sample fork; Winchester thermos; dovetail carpenter's chest; Craftsman wood machinist chest; steam whistles; car exhaust chime; oilers; miniature anvils knee anvil; stake anvil; oil cans large & small; planes inc.: (150, 378, 190, 139 3/4, 193, 118, 2, 193,

78, 3, 4, 4 1/2 c, 120, 9 1/4, 60 1/2, 120, 103, 110, 40, 203, 220, 102, 130, 6c, 8c, 118, 5c, 7, 140); Stanley w/cutters (155, 245, 246, 150, fiber-board); Bedrock (604c, 603c, 605c, 605 1/2 c, 608c, 605); Keen Kutter (717 1/2, K5c, 240); Winchester (3025, 3005, 3205c, 3004, W5c, 3010, 3030c, 3026c); 20 wood base planes, many unusual; molding planes; levels inc.: wood,

brass, cast iron; Winchester pliers, brace, bits; Sterret measure tools; bits; bit holders; bit sets (Russell Jennings & Irwin); drawing knives; hammers; hatchets; saws; folding rules; brass markers; Yankee drills; calipers; measures; scrapers; squares; plum bobs; spoke shaves; gauges; markers; wood mallets; can opener collection; 3 rope makers.

NOTE: Earl has collected for over 40 years. This is one of the best collections in our area. For a numbered wrench list contact Earl at 785-428-3336. For pictures go to our website at www.thummelauction.com.

EARL VARNEY

785-428-3336

**Auction Conducted By
Thummel Auction**

Beloit, Kansas • 785-738-5933

AUCTION

SATURDAY, SEPTEMBER 20 — 9:30 AM

Auction will be held at the farm located 6 miles South and 1/2 mile West (on Hwy 148) of COURTLAND, KANSAS

TRACTOR, TRUCK & MACHINERY

Ford 7000 diesel tractor 8 speed, triple hyd., weighted, w/Dual 3100 loader w/6' bucket grapple fork & dozer blade; IHC F20 on steel motor is froze; IHC M tractor w/duals doesn't run; 1963 Ford cabover truck 8 cy, 4 sp 2 sp, 16' bed w/hoist (new tires, new brakes, good condition; 6' x 24' goose neck covered stock trailer (new wheels, tires, floor & wiring); Hillsboro 6' x 16' covered stock trailer; 5' x 16' open top stock trailer; 1980 Chev Scottsdale 20 pickup 3/4 ton, 4 wheel drive, 4 speed, 350 engine, 46,000 miles good; 1974 Chev 350 pickup 4 wheel drive 4 sp, needs work; 1973 Chev pickup 4 sp, 350 doesn't run; 1950's IHC pickup cab; 1988 Chevy C-20 Gerwin Conversion Van 97,000 miles very nice no rust always shedded; 1991 Buick Park Avenue 175,000 miles good; Case 660 gas combine w/14' header & cab; Farmhand 8 bale accumulator; Dan Hauser 3 pt. post hole digger w/4 bits; 3 pt. 5 shank deep ripper; 18" Flex King V blade; 3 pt. 5' shredder; 6 row flail shredder; Krause 18' tandem disc; JD 15' BMB tandem disc; 3 pt. bale fork; bale spear for loader; bale elevator; 8' 3 pt. blade; JD 4 bottom 3 pt plow; 8' Graham Home chisel; Heston 5580 round baler needs power shaft; Richardson bale loader; Kent 36' springtooth; 22' springtooth; Allis 5' pull type combine; 6' Diamond packer; 2 wheel pickup bed trailers; 4 wheel trailers; 4 wheel flair bed trailer; 2 wheel 3' x 6' lawn mower trailer shop built; Yamaha 100 gal. Pull sprayer w/pump & booms (new); Troy Bilt trimmer mower like new; sprayer for 4 wheeler; pr. 60 gal tanks for 4 wheeler; Troy Bilt tiller; Green metal topper for Kawasaki Mule; bucket for cherry picker; 3 pt. hitch w/trailer balls; 3 pt. carrier; log splitter on wheels w/gas engine; 1/2 sack cement mixer; buzz saw for M tractor; boom for front end loader; 1200 gal water tank for truck; 3 wheeler; 12' flat bottom boat w/trailer; pickup stock rack.

GUNS & COLLECTABLES

Winchester model 37 single shot 20 ga; LC Smith field-grade double barrel 12 ga; Glenfield 25 bolt 22; Wards Herculese 51 double barrel 12 ga; Stevens Marksman 22 lever; Stevens 410 single shot; CtC 367 series B 20 ga pump; Wards Viking 12 ga pump; Remington 550 semi 22; Sears Ted Williams 30-30 lever model 100; Marlin 12 ga goose gun 3' mag; Remington The Target Master 22; Remington model 514 bolt action 22 rimfire; H & R 22 rimfire revolver; Ruger 22 pistol; blue rock thrower; shot gun shells; 12 wood stoves inc.: Coles Hotblast 18D, Ideal no 1-D laundry stove, Topsy, Hottentot, Colonial, Ivy; wooden corn sheller; 2 hole Marseilles corn sheller; sleds; large collection of cast iron (skillets, boilers, pots); seeder; harness hooks; cow bells; blow torches; horse hames; horse bits; fence stretchers; scale weights; oil cans; milk cans; nail kegs; water cans; assortment iron implement wheels; 5 gal oil cans; buckets; metal lawn chairs; bikes; copper tub washing machines; wooden incubator; wire wheel tires; cream cans; wood tool bins; platform scale; meat hooks; chicken feeders & wakers; pipe jack; saw vice; 33 records; house scale; teachers bell; hog oiler; corn nuber; apple peelers; dampers; large assortment of antique wrenches; buggy wrenches; IHC tool box; meat grinders; forge tongs; slag glass windows; antlers; goose decoys; oak upholstered rocker; painted dry sink; porcelain top kitchen table; camel back trunk; brass horn; rug beater; 6' wood wheel for church bell; pedal grinder; horse cultivator; 2 horse mowers; wooden wringer; wood table legs; tin cans; lighting rod & balls; rivet tools; assortment granite pans; wooden pulleys; yard gates; tin & cast iron seats; 1 & 2 man saws; cast iron toy circus wagon trailer; other new cast iron toys; assortment dishes; wooden boxes; nippers; bottle carriers; wash tubs; door knobs; buzz saw blades; 4 pane windows; milk bottles; walking cultivators;

several rock posts; large assortment of other items.

CATTLE EQUIPMENT, TOOLS & OTHER

Stroburg panels inc.; 8', 10', walk through; 7 fence line feed panels; wire cattle panels; 14' gates; round bale feeders; round bottom feeders; snow fence; rubber feed tubs; Ritchie automatic cattle water; Stihl SG20 back pack sprayer; Stihl F5450K brush cutter; Stihl BR550 blower; Chain saws; Homcraft model 10 table saw; welding table & stands; lathe; floor jacks; tool boxes; hammers; socket sets; hyd jacks; C clamps; electric drills; air hose; cable; Handyman jacks; transfer pump w/gas engine; Air Master grain bin dryer; Ford space heater; small sand blaster; Broyhill tank heaters; 2" pipe frame for sheep shed; T posts; electric fence posts; new rolls barb wire; electric fence wire; loader bucket teeth; baler belts; cement tools; 4' x 6' shop carts w/castors; several squares new shingles; 300 gal fuel barrel; 110 gal pickup tank; 12' x 24' wood granary to be moved; concrete coverts; Lindseed oil; pipe equipment; pump jack; trailer hoist; PTO pumps; 10-15' x 6" bridge timbers; 3' grinder manual; assortment welding rod; 100 lb propane bottles; assortment ladders; large assortment shovels, rakes, axes, hoes, pitchforks; assortment log chains; metal tool bins; pallets; assortment good used 1" & 2" lumber; 50 pc. 3/4" x 20' sucker rod; tractor chains; insulation; used tires; rims; ladder jacks; hyd cylinders; top links; hedge trimmers; concrete wire; chicken wire; oil barrels; cement blocks; assortment iron; concrete forms; assortment sprayer items; electric motors; barbecue grill; plastic pipe; PTO shafts; fans; hitch pins; hooks; extension cords; 3 spool valve; bolts; springs; fence stretchers; saw horses; barn door track; fencers; come a longs; Mapes sprayer; rebar; U joint bearings; new shower stall; Home Kerosine heater; Anti-Gravity Gym; large assortment of other items.

Note: Gene went to auctions for many years, and always brought home a load. There are many of everything. This will be a big day, we will split up part of the day. We will sell guns at 1:00 followed by the machinery. Lunch by Ada Church ladies.

GENE HEDSTROM ESTATE

**Auction Conducted By
Thummel Auction
Beloit, Kansas • 785-738-5933**

Don't Forget To Visit G&G Online!

The new Grass & Grain homepage offers free services available to all readers — print and online.

- Calendar of Events
- G&G Country weather information
- North America auction listings
- USDA Market Reports
- "Our Daily Bread" weekly recipe
- Photo of the Week
- Online classified ad placement
- Online subscription service

***You can add the online version to any current print subscription for
ONLY \$24!***

**Go To
www.grassandgrain.com**

Kansas Hay Market Report

Ground alfalfa movement: Southwest/South Central Tonnage: 12,174/5,343 Last week: 11,639/4,139 Last year: 12,841/2,780 Hay trade is moderate. Demand is strong for dairy and grinding alfalfa, moderate for alfalfa pellets, prairie hay and stock cow quality hay. Most of Kansas has had rain this week, the exception would be the Southwest area. Quite a bit of hay got rained on. As is often the case, the moisture is needed, but making hay is difficult. Alfalfa supplies are tight and in strong hands, grass hay supplies are more plentiful. Army worms are showing up and should be watched especially in new stands of alfalfa. If you have hay for sale or pasture to rent or need hay or grazing, use the services of the Hay and Pasture Exchange website: www.kfb.org/hayandpasture/default.htm

Southwest Kansas: Dairy and grinding alfalfa steady. Movement moderate. Alfalfa: Horse, small square, old crop 2007, 180.00-210.00, 2008, 215.00-250.00; Dairy, Supreme 175.00-200.00, Premium 170.00-185.00, Good 150.00-175.00. Utility-Fair grinding alfalfa shipped in 125.00-135.00, at the edge of the field, 135.00-150.00. Ground and delivered locally to feedlots and dairies, 155.00-165.00. The week of 8/25-30, 12,174T grinding alfalfa and 1,900T of dairy alfalfa were delivered. Straw, good large bales 55.00-60.00, or 65.00-72.00 delivered, some 85.00 ground and delivered. Bermuda grass, Good small square 200.00, mid or large square 150.00. The average paid by feedlots on September 1 for alfalfa ground and delivered was 144.12, up 3.20 from last month, usage was 1,061T/day up 10%, total usage was 32,876T.

South Central Kansas: Dairy and grinding alfalfa

steady, alfalfa pellets steady to 5.00 higher. Movement moderate. Alfalfa: Horse, small square 200.00-220.00, mid or large square 185.00; Dairy, Supreme 170.00-195.00; Premium, 160.00-180.00, Good 145.00-170.00. Utility-Fair grinding alfalfa at the edge of the field 100.00- 120.00, 110.00-135.00 delivered. Ground and delivered locally to feedlots 120.00-135.00. The week of 8/25-30, 5,343T of grinding alfalfa and 800T of dairy alfalfa were delivered. Alfalfa pellets: Sun Cured 15% protein 175.00-195.00; Sun Cured 17% 175.00-205.00; Dehydrated 15% 215.00; 17% 235.00, contracts to 240.00. Straw, good large bales 55.00-60.00. The average paid by feedlots on September 1 for alfalfa ground and delivered was 126.83, up 4.23, from last month, usage was 373T/day up 17%, total usage was 11.575T.

Southeast Kansas: Alfalfa, brome and prairie hay steady. Movement moderate. Alfalfa: Horse and goat, small square 180.00-200.00, mid square 220.00. Dairy alfalfa, Supreme 185.00, Premium 175.00, Good 130.00-150.00. Bluestem: Good, small squares 90.00-110.00, mostly 100.00, mid and large squares 80.00-90.00, large rounds 50.00- 70.00, Mulch, large round 50.00. Brome: Small square Good 100.00-110.00, Good mid and large squares 85.00-100.00, an instance 145.00. Good large round 50.00- 65.00.

Northwest Kansas: Dairy and grinding alfalfa steady. Movement moderate. Alfalfa: Horse, small square 175.00-200.00. Dairy, Premium-Supreme 175.00-185.00, Good 165.00. Utility-Fair grinding alfalfa at the edge of the field 90.00-110.00; Ground and delivered to feedlots and dairies 130.00-140.00.

North Central-Northeast Kansas: Dairy and grinding alfalfa, prairie hay and brome steady. Movement moderate. Alfalfa: Horse small square 185.00-200.00, Mid square 165.00-185.00; Dairy, Supreme 170.00-200.00, Premium 140.00-170.00. Utility-Fair grinding alfalfa at the edge of the field, 70.00-80.00, contracts

to 90.00, alfalfa ground-on-the- truck 90.00-100.00.
Grass hay: Bluestem small square, Good 100.00, Mid square 80.00-90.00, large rounds 50.00-80.00.
Brome: Good, small square, 100.00-120.00, a little 4.00-4.50/bale, Mid squares, 90.00-120.00, large round, 50.00-75.00, some horse quality 45.00/large round bale delivered, stock cow 36.00/bale delivered.
Straw small square 3.00-3.50/bale, large bales 50.00-55.00/T, some ground and delivered 92.00.

***Prices are dollars per ton and FOB unless otherwise noted. Dairy alfalfa prices are for mid and large squares unless otherwise noted. Horse hay is in small squares unless otherwise noted. Prices are from the most recent sales.

*RFV calculated using the Wis/Minn formula.
 **TDN calculated using the Western formula. Quantitative factors are approximate, and many factors can affect feeding value. Values based on 100% dry matter (TDN showing both 100% & 90%). Guidelines are to be used with visual appearance and intent of sale (usage). The Kansas Hay Market Report is provided by the Kansas Department of Agriculture with technical oversight from the USDA Agricultural Marketing Service.

2008 Kansas Red Angus Field Day coming to Elmdale

Mushrush Red Angus will be hosting the 2008 Kansas Red Angus field day, 2 p.m., Saturday, October 11, 2008 at their sale facility which is located on Lake Road between Cottonwood Falls and Elm-dale.

A series of informational presentations that should prove useful to cattlemen will be made. In addition the annual meeting will be held and two new board members will be elected along with the next KRA president.

Activities for youth between the ages of 7-18 are being planned.

During the annual meeting a drawing will be held for \$500 KRA Bucks. Only those who have paid their commercial or regular membership dues are eligible.

You do not have to be present to win. KRA Bucks are intended for use in purchasing Kansas Red Angus genetics or services offered by KRA members. KRA Bucks can only be spent with KRA members.

Please RSVP to reserve
your complimentary evening
meal.

For more information, or to RSVP, contact Kansas Red Angus secretary, Andrea

Bauckat (620) 375-5161 or
Mushrush Red Angus at
(620) 273-8581.

Directions to Mushrush Red Angus sale facility from Elmdale: Elmdale is located approximately 7 miles Southwest of Strong City on US 50. Turn East into Elmdale from US 50 at Trading Post. Continue East on Lake Road (paved) for 1 1/2 miles to the top of the hill. Watch for signs.

— MUELLER HOG SLATS —

INDIVIDUAL CONCRETE, SELF-SPACING SLATS

Ideal for remodeling your facility!

Also for new construction.

Spacings: Up to 1"

Lengths: 2 to 10'

Call or write For Information

Midwest Products
PO Box 396 • Hanover, KS

1-800-371-2252 • 785-337-2252

A cartoon pig is standing on a set of Mueller Hog Slats, which are individual concrete, self-spacing slats. The pig is facing forward, looking slightly to the right. The slats are arranged in a row, and the pig is standing on them. The background is white.

REMINDER
DICKINSON CO.
LAND AUCTION
Thursday, September 11
7:00 PM
Auction Held at Abilene
Civic Center
80 Ac. Pasture & 80 Ac. Crop
Legal Description: 160 Acres
SE/4 8-16-2E Banner
Township, Dickinson Co. KS.

 **785-825-1316 or**
1-800-499-6182

www.omli.com
Auction conducted by Omli
and Associates, Inc.
Salina, KS

Bextra \$ Bale Feeder



- **Bottom and Balanced feeding equals Extra hay dollar savings and profit to the producer**
 - Bottom + Balanced = Extra \$
 - Cattle eat from the bottom of the feeder in their natural grazing position
 - Indented uprights balance the bale in the middle for minimal waste
- **Maximize your feed dollars by minimizing your feed loss and equipment cost**
- **Convenience for all feeding applications**
 - No loader equipment required
 - Feeds square, round or loose hay
- **Concept engineered, designed, and manufactured for long product life**
 - No need for cattle to push on feeder
 - Cylindrical angles create durability

Patent Pending Product

**Also selling ... Convert-A-Bull
Apache Creep Feeders and
Emergency Generators, Winpower/Katolight**

DENNIS HUTCHINSON DIST.
785-924-3700 or 785-364-7400, cell
CIRCLEVILLE, KANSAS

Marysville Livestock Sales

Every Thursday at 12 Noon

Donnie Kirkham, Manager

1180 US Hwy. 77 P. O. Box 67, Marysville, KS 66508

SALE INFORMATION FOR SEPTEMBER 4, 2008[illegible]

Dave Bures • Auctioneer
FIELD REPRESENTATIVES

Jim Dalinghaus, Baileyville, KS
785-799-5643
Greg Anderson, 785-747-8170
Barn Phone • 785-562-1015

Jeff Cook, Hanover, KS
785-944-2110
Dave Roever, Home, KS, 785-562-8350
www.marysvillelivestock.com

Bruna Implement Co.

THREE STORES OF INVENTORY

Clay Center, Marysville & Washington, Kansas

USED COMBINE SALE

FINANCING AVAILABLE: CHOOSE FROM INTEREST WAIVER OR LOW RATE

Year	Model	Sept. Hrs.	Price	Loc.	Year	Model	Sept. Hrs.	Price	Loc.
2006	2388	610	\$174,950	W	2005	2388	1182	\$144,500	M
2005	2388	656	\$164,500	C	2005	2388	1142	\$139,000	C
2005	2388	439	\$168,500	M	2002	2388	1138	\$122,500	C
2005	2388	1119	\$139,000	W	2000	2388	2108	\$101,500	W
2005	2388	413	\$177,950	W	2000	2388	2479	\$79,500	W
2005	2388	510	\$173,500	W	1996	2188	2440	\$77,250	W
2005	2388	592	\$168,500	W					

(C) Clay Center (M) Marysville (W) Washington

1128 PONY EXPRESS HWY., MARYSVILLE, KS • 785-562-5304

CONTACT: ALAN, ROGER, DON OR TODD

1798 18th Road, Clay Center, KS • 785-632-5621

CONTACT: TOBY, TONY OR ROD

1613 Quivera Road, Washington, KS • 785-325-2232

CONTACT: TED, JACOB OR DICK

www.brunaimplementco.com

FINANCING PROVIDED BY



CNH CAPITAL

LENDING | LEASING | CREDIT CARDS | INSURANCE



CASE IH

AGRICULTURE

Wheat seeding tips for good stand establishment

As the summer months wind down, wheat farmers start gearing up for planting season. Getting a good stand of wheat during the optimum time in the fall is an important first step in getting good yields, said Jim Shroyer, K-State crop production specialist.

"Often, problems with plant growth and development later in the year can be traced back to poor emergence or inadequate root growth and tiller development in the fall and early winter," Shroyer said.

He described important steps producers can take to improve their chances of getting a good stand of wheat:

Proper tractor speed. It is best to use a tractor speed of between 5 and 6 miles per hour in most cases when drilling wheat.

Proper, uniform seeding depth. The ideal planting depth for wheat in most cases is about 1.5 inches.

Firm seedbed. One of the most common problems in wheat stand establishment is planting into loose, fluffy soils. Having a good closing system behind the drill openers, with adequate down pressure, should help.

Plant during the optimum time. In general, wheat should be planted somewhere around the Hessian fly-free date.

Adequate soil fertility. In general, producers should apply at least part of their nitrogen needs before or at planting time to get the plants off to a strong start. If the soil is low or very low in phosphorus or potassium, these nutrients should be applied at planting time as well so that the plants benefit early in their development.

Using a seed treatment. Fungicide seed treatments

may help with stand establishment in certain situations, such as when seed may be infected with loose smut, common bunt, or Fusarium scab. Insecticide seed treatments may be needed for control of soil insects. Under certain conditions, producers may want to use the higher rates of insecticide seed treatments for fall control or suppression of greenbugs and Hessian fly.

Make adjustments for planting into row crop stubble. When planting wheat into grain sorghum stubble, producers will need an extra 30 pounds of nitrogen (N) per acre over their normal N rate. If the wheat is being planted no-till after row crop harvest, N rates should be increased by 20 pounds N per acre over the normal N rate. Seeding rates should be increased when planting wheat late after row crop harvest. It's best to use a seeding rate of 90 to 120 pounds per acre in central and eastern Kansas, and 75 to 100 pounds per acre in western Kansas. When planting more than three weeks after the Hessian fly-free date, producers should use a seeding rate of 120 pounds per acre.

More information is available at county and district K-State Research and Extension offices.



GSI
GRAIN BINS
ALL SIZES AVAILABLE
Hopper Bins Available
FINANCING AVAILABLE
Harder AG PRODUCTS
West Highway 50
PEABODY, KANSAS 66866
Phone 620-983-2158
www.grainbinsusa.com

Since 1954

GRASS & GRAIN

Subscribe today at 785-539-7558 or online at grassandgrain.com

CONTACT AG PRESS
Commercial Printing

FOR
Catalogs • Sale Flyers • Magazines
Newspapers • Calendars • Brochures • Books

Ask for Marlin
1531 Yuma • Manhattan, KS 66502
785-539-7558

- Classifieds
- The Learning Post
- Our Daily Bread
- Rural Life
- The Sage of the Flint Hills
- Horsin' Around
- Baxter Black
- This Side of 60
- Yard & Garden Tips
- Auction Listings
- Over the Barn Gate
- Special Issues

KLA offering producer affidavits for COOL compliance

The Kansas Livestock Association (KLA) is providing ranchers, feeders and others in the livestock chain of ownership documents that will allow them to comply with the new mandatory country-of-origin labeling (mCOOL) requirements. USDA will begin enforcing provisions of mCOOL September 30, 2008.

"All producers should familiarize themselves with the program and make full use of the compliance documents," said KLA President Tracy Brunner, a cattleman from Ramona.

Retailers are required by mCOOL to label covered commodities, including meat products, with information about the item's country of origin. Packers and processors, who sell to supermarkets, must maintain documentation to prove the country of origin of cattle purchased. Cow-calf and stocker producers also are responsible for verifying country of origin

on cattle bought and sold.

KLA was one of more than 30 livestock organizations and companies that met August 26 in Kansas City to develop universal procedures and documentation for mCOOL compliance. The principal goal of the meeting was to create documents that efficiently move origin claims along the chain of livestock ownership from the producer to the processing plant. Cow-calf or stocker operators, for example, can sign a "continuous affidavit" that remains on file with primary purchasers and is in effect unless otherwise indicated. Each of the documents developed by the coalition references "firsthand knowledge" of the origin of livestock.

Firsthand knowledge can come in the form of producer affidavits, participation in programs compliant with the National Animal Identification System or import

markings on the animals. Although the term "first-hand knowledge" is not defined in the interim final regulation, KLA Legal Counsel Allie Devine said a reasonable interpretation would be someone who specifically knows the origin of the livestock because the animals were born on their premises or the person has actual knowledge of where the animals originated.

USDA has stated composite affidavits are acceptable. This means an auction market, feedyard or other point where animals from multiple suppliers are combined could use the affidavits of many producers to support its own affidavit of origin to pass along to the next buyer in the chain.

Devine said the industry

has agreed visual inspection for the presence or absence of foreign origin markings constitutes firsthand knowledge of origin. Such inspections may be used to support an affidavit of origin.

"Visual inspection for markings to support affidavits of origin builds on accepted and known industry practices, avoids burdensome paperwork and is immediately available," said Devine.

Affidavits available on the KLA website are designed for use by cattle owners in all segments and apply to a variety of potential changes of ownership. To access these forms for use in verifying country of origin, producers can go to www.kla.org and print the documents or call KLA at (785) 273-5115.

AUCTION

SUNDAY, SEPTEMBER 14 — 12:30 PM

Located from the Jct. of 8th and Leonard St. in ONAGA, K, go 2 blks. West to Clifton St. then North to 809 Clifton Street. West of Onaga Community Hospital, ONAGA, KS.



PICKUP
TO SELL AT 1:30 PM
1999 Ford F150 XL, 4x4 Triton V-8 with AT, AC, 66,000 miles, good shape, always in garage.

FURNITURE, APPLIANCES & MISC.
Kenmore refrigerator with ice maker; Westinghouse electric cook stove; Citation 20 cu. ft. chest type deep freeze; Kenmore heavy duty washer; Whirlpool heavy duty electric dryer; large rectangle dining table with 2 leaves; 6 wooden dining chairs with padded seats; nice 3 piece hardwood bedroom set with bed, dresser

MOWER & LAWN EQUIPMENT
Husqvarna LTH-130 hydrostatic drive lawn mower with 42" cut, very good; Lawn Boy push mower; Stihl FS66 gas string trimmer; Stihl 025 chain saw; Poulan 25 DA chain saw; garden tiller with Briggs motor; Fimco pull type lawn sprayer with Flo-jet pump; pruning loppers and assorted lawn tools; assorted hand tools.

TERMS: Cash or valid check. Not responsible for accidents or theft. Statements made sale day take precedence over printed material. Lunch on grounds by St. Luke Ladies.

MRS. HERMAN (MARJORIE) STELTER

— AUCTION CONDUCTED BY—
CLINE REALTY & AUCTION
John E. Cline, Broker-Auctioneer
Onaga, KS • 785-889-4775
Website: mcclivestock.com/clinerealty

grassandgrain.com

place a classified ad renew a subscription

AUCTION

SUNDAY, SEPTEMBER 14 — 9:30 AM
5112 Tuttle Cove Road — MANHATTAN, KS

32' Motor Home, Boat & Trailer, Tools, Lawn/Garden, Appliances, Grand Piano, Furniture, Toys, Household, Beautiful Box Grand piano-very nice; 3 Looms-one large & 2 small

See last week's Grass & Grain for complete listing.

RAY & JANET FIELDS
GANNON REAL ESTATE AND AUCTIONS
VERN GANNON, AUCTIONEER
785-539-2316 • MANHATTAN, KANSAS
www.gannonauctions.com

Gannon
REAL ESTATE &
AUCTIONS
785-537-9003

HERINGTON LIVESTOCK MARKET INC.

SALES EVERY WEDNESDAY HOGS AT 9:30 AM — CATTLE AT 10:30 AM

Results from Wednesday, September 3			
FAT HOGS			
Burdick, 9 mix	267@46.50	Woodbine, red	1210@52.25
Burdick, 11 mix	280@45.50	Woodbine, blk	1295@51.75
Marion, 17 mix	252@43.70	Woodbine, bwf	1230@51.25
Burdick, 5 mix	253@43.70	Woodbine, blk	1305@51.25
Council Gr., 10 mix	246@43.50	Alta Vista, blk	1375@51.00
Burlingame, 10 mix	229@42.00	Woodbine, blk	1435@51.00
		Woodbine, red	1205@50.75
		Woodbine, blk	1365@50.50
		Marion, blk	1410@50.25
		Alta Vista, blk	1195@50.00
		Woodbine, bwf	1275@50.00
COWS			
Lincolnvill, wf	1180@68.00		
Wilsey, grey	725@60.00		
Lincolnvill, wf	1055@58.25		
Marion, blk	1410@57.25		
Marion, blk	1845@55.00		
Burdick, blk	1205@54.50		
Durham, hol	1825@54.50		
Marion, bwf	1365@54.00		
Canton, hol	1610@53.75		
Canton, hol	1825@53.75		
Woodbine, blk	1240@53.50		
Woodbine, blk	1255@53.00		
		HEIFERS	
		Wilsey, 17 blk	587@107.50
		Herington, 29 mix	750@104.50
		Wilsey, 9 blk	687@104.25
		STEERS	
		Wilsey, 33 mix	671@119.25
		Wilsey, 4 mix	584@118.50
		Wilsey, 15 blk	775@110.25
		Florence, 19 blk	794@110.25
		Wilsey, 3 rwf	657@110.00
		Burdick, 62 mix	875@108.75
		Marion, 55 mix	685@108.75
		Council Gr., 6 mix	749@107.50
		Council Gr., 11 mix	821@106.00
		Marion, 51 mix	985@105.00
		Florence, 3 mix	793@104.00
		Florence, 5 mix	886@104.00
		Burdick, 3 red	902@103.00
Butcher bulls weighing 1755-2130 were selling \$64.75-\$72.00 per cwt.			

SPECIAL EARLY CONSIGNMENTS FOR WEDNESDAY, SEPTEMBER 10

92 mixed steers, 850 lbs.
80 mixed steers, 775 lbs.
65 mixed heifers, 750 lbs.
60 mixed steers, 900 lbs.
65 mixed steers, 825 lbs.
60 mixed steers, 850 lbs.
19 black steers, 800 lbs.
Many more consignments by sale time.

NEED PART TIME HELPER • MUST HAVE SOME KNOWLEDGE OF LIVESTOCK
APPLY AT OR CALL HERINGTON LIVESTOCK MARKET
785-258-2205 • 785-258-0226

Listen to Radio Market Reports on WIBW AM 580, KFRM AM 550, Every Wed., 8:00 a.m.
Barn Phone 785-258-2205 *Fax No. 785-258-3766

IF YOU HAVE LIVESTOCK FOR SALE OR APPRAISAL, CALL COLLECT.
Scott Miesse, Manager • 785-258-0226

Bob Kickhaefer — 785-258-2880
Dave Bures — 402-766-3743

Eugene Just — 620-382-3583 home • 620-382-6152 Cell
Gene Schafer — 620-732-3670 • 620-381-1292 Cell

Barn raising brings energy to greensburg

An old-fashioned barn raising, bringing neighbors and friends together to build — or rebuild — a barn for someone in need, typically brings a community together to reach a common goal.

Bringing volunteers from two communities — in this case, Greensburg, and New York City, N.Y. — together to replace the 4-H Livestock Pavilion at the Kiowa County, Kan., Fairgrounds is aiming to do the same, a Kansas State University Research and Extension agent said.

The barn raising, which took place Sept. 5-6 in Greensburg, was proposed by The New York Says Thank You Foundation, said Carmen Stauth, a Kansas State University Research and Extension agent working on behalf of the community. The foundation was established after the attack in New York on Sept. 11, 2001, and, since that time, organizes an annual volunteer project to express appreciation for the volunteers who

stepped up to help their city.

Several hundred volunteers from New York and previous beneficiaries of the Foundation's projects are expected to join volunteers from Greensburg, Kiowa County and the surrounding area to complete the building project, she said.

Why a 4-H building?

With respect for a long list of community needs in the wake of the May 4, 2007 tornado, Stauth also considers the 4-H building project important to youth and the future of the community.

Leadership, citizenship and service are important components in 4-H projects, and keeping youth involved in the projects is an asset to the community now — and in the future, said Pam Muntz, a family and consumer sciences agent who shares K-State Research and Extension responsibilities in Kiowa County with Stauth.

Kiowa County 4-H members recognize the

strengths they have developed while participating in the programs and want others to have similar experiences, Muntz said.

Each has a storm story, but each also will participate in the weekend rebuilding project, she said.

Katlin Senst is a junior in high school, member of the Upward Strivers 4-H Club in Kiowa County, and president of the Kiowa County 4-H Council. She is complimentary about her experiences in 4-H, and credits the youth development effort with helping her become a more self-confident young adult.

Senst was attending a forensics meet in Salina, Kan., when her father called to tell her the family's home had been destroyed in the tornado. The family has since rebuilt their home, but Senst said that she "felt lost for the

longest time after the storm."

She also said that she is grateful for others' interests in the community and hopeful the barn raising also will "lift our spirits."

Lindy McKinney weathered the storm in the basement of the family's home with her Dad, Dennis McKinney. The family also lost their home, and has since rebuilt.

Since the storm and destruction of the fair buildings, 4-H livestock has been housed in tents, said McKinney, who credits 4-H livestock projects with teaching her much about animal health, how to accept greater responsibility and organize her time.

"The volunteers have so much energy," said McKinney, a sophomore in high school and member of the Upward Strivers 4-H Club, who also will be volun-

teering during the barn raising.

The Spurgeon family, with son Eric and daughter Elizabeth both participating in 4-H programs, lives on a ranch (outside of Greensburg). They had storm damage, but not damage to their home.

Eric Spurgeon, now a junior in high school, was attracted to 4-H programs because of the livestock projects, which he credits with teaching him responsibility and consistency. He's learned, for example, that it's best to feed steers at the same time each day.

4-H programs have been beneficial to me, said Spurgeon, a member of the Southwestern Royals 4-H Club.

We've lost some 4-H families after the storm, said Spurgeon, who believes that the barn raising — and the enthusi-

asm it has generated for the re-building process — has the potential to have lasting impact in renewing opportunities for youth and families with local 4-H programs.

"The barn raising is a once-in-a-lifetime opportunity," said Spurgeon, who will be working alongside volunteers on the building project.

Elizabeth Spurgeon shares her brother's love for animals and 4-H livestock projects and commitment to opportunities in 4-H. She is a sophomore in high school, a member of the Southwestern Royals 4-H Club, and serves as treasurer for Kiowa County 4-H Council.

With an artistic flair, Elizabeth will likely focus on making posters, banners and signs to help others during the barn raising, she said.

AUCTION

SATURDAY, SEPTEMBER 20 — 10:00 AM

Auction held at Pottawatomie County Yard
405 Campbell-North County Yard

WESTMORELAND, KANSAS

SURPLUS ITEMS - POTTAWATOMIE COUNTY

VEHICLES: 1981 Chevy 4x4, 1989 Ford F250 4x4, 1991 Ford Aerostar, 1993 Ford F150, 1995 Chevy 2500, 1990 Ford Aerostar, 1990 Buick Skylark, 1991 International Dump Truck, 1990 Ford LTN9000 (no bed), Van trailer (non-highway use), gravel dump bed (poor condition), **1967 1-1/4 Ton Kaiser Hard Top Jeep, 28853 actual miles, 1967 1-1/4 Ton Kaiser Soft Top Jeep, 9,967 actual miles.**

SHOP & YARD ITEMS: Used metal culverts, 4x4 treated posts (various lengths), concrete pipe, 18 HP Grasshopper mower, John Deere Z-trak mower, 3/4" impact wrench (doesn't work), battery charger, CB radio, 034 Stihl Chainsaw (for parts), cots, heater, metal lathe, pressure washer, Rob-nair AC recycler /recharger, sandspreader 14' V type, used oil tank, valve grinder, cattle-guard (bent), 7 pcs of used guardrail, used creosote piling.

OFFICE EQUIPMENT, ETC.: Printers, monitors, fax machines, modems, DVD external drive, office chairs, file cabinets, carts, tables, typewriters, metal shelves, wooden shelves, coat rack, pamphlet rack, corner table, metal desks, computer desks, electric hole punch, scanners, folding chairs, metal cabinet, paper cutter, postage meter & scale, plotter, television/VHS combo, Electrolux vacuum.

Items can be inspected Friday, September 19, 2008 from 8:00 AM until 4:00 PM. Information about sale items can be obtained by calling 785-457-3631.

Sale Conducted by Cline Realty & Auction
John Cline, Auctioneer

AUCTION

SATURDAY, SEPTEMBER 13 — 9:30 AM

15804 Cedar Meadows Road

WAMEGO, KANSAS

(West of Wamego on Hwy. 24 to Salzer Road, North to Cedar Meadows then West)

REAL ESTATE SELLS AT APPROXIMATELY
12:00 NOON

Approximately 2.8 Acres located just West of Wamego on Hwy 24. There is a 40x80 metal building on the property that has a finished living quarters inside that has kitchen, living area, bedroom and bath. To view Real Estate contact Vern Gannon, Broker/Auctioneer, 785-539-2316 or 785-770-0066 or Gannon Real Estate and Auctions, 785-537-9003.

40x80 Metal Building; Riding Mower, Motorcycle, Pickups, Tractor, Tools, Equipment.

See August 26 Grass & Grain for complete listing.

NOTE: Many Quality American made tools on this Auction with many duplicate items, this is a partial list.

VELDRON FLEMING ESTATE
GANNON REAL ESTATE AND AUCTIONS
VERN GANNON, AUCTIONEER
785-539-2316 • MANHATTAN, KANSAS
www.gannonauctions.com



FOR 42 MONTHS
ON ALL FARMALL® MODELS.

PLUS, GET A \$650
FUEL CARD!™

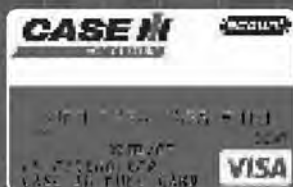

*See your Case IH dealer for complete details.



INTEREST FREE AND FREE FUEL TOO!

Farmall® tractors are back. The tractor that shaped farming history is forming its future. With a full line of 20 versatile new models ranging from 31-105 hp, Farmall tractors are perfectly powered for the jobs you need to get done. Buy now and get a \$650 fuel card to push your productivity even further. With 0% financing for 42 months, it's the perfect time to talk to your Case IH dealer. **CASE IH. FOR THOSE WHO DEMAND MORE.™**

Hurry! Offer ends soon.



KanEquip^{Inc.}.com
Wamego • (888)456-2041



*For commercial use only-not intended for personal, family or household use. Customer participation subject to credit qualification and approval by CNH Capital America LLC. See your Case IH dealer for details and eligibility requirements. Down payment may be required. Offer good through September 30, 2008. Not all customers or applicants may qualify for this rate or term. CNH Capital America LLC standard terms and conditions will apply. Taxes, freight, setup, delivery, additional options or attachments not included in suggested retail price. Offer subject to change or cancellation without notice.

©2008 CNH America LLC. All rights reserved. Case IH and CNH Capital are registered trademarks of CNH America LLC. www.caseih.com

If you need it, this prof can make it

KINGWOOD, W.Va. (AP)—When he was 9 years old, Jim Dalton traded all that was his in the world a dollar, a hammer and a railroad spike for the gasoline motor from his mom's old Maytag washing machine.

He'd been coveting the motor for weeks. His mom had upgraded from her old gas washer on the porch to a shiny new electric model installed inside their Kingwood Pike farmhouse. His dad, however, fearing the boy's farm chores would suffer, had been reluctant to hand the wondrous thing over.

"I dreamt of getting that motor," Dalton said, leaning back in his swivel chair, a smile on his face.

He was in his office in the WVU Engineering and Science building, but you knew he was really back home on the porch, 50 years ago, seeing the old washer again. Or at least the motor. "That was heavy stuff back then. The Cadillac of washers. The Mercedes Benz. But when she advanced to an electric model, Dad took the motor off. He wanted me to hoe in the garden, not mess with that. "But then my mom talked to him and he finally agreed to sell it to me."

Jim Dalton is a tinkerer. A gadget guy. A vanishing breed.

"What Jim does takes a certain skill," said Dr. Mike McCawley, adjunct professor of civil and environmental engineering at WVU, and a Dalton enthusiast. "People like him are hard to come by. He's self-taught. He started as a kid taking engines apart just to

see how they worked. He's like the professor on Gilligan's Island. He's like a Thomas Edison apprentice. "We used to have a lot more of those people in this country, but they're becoming harder and harder to find."

Dalton's still tinkering. Only these days he tinkers at WVU designing and building things like wind tunnels and fluidized beds.

At home he makes motorized wheelbarrows and carts. He designs clocks. He's built guns from scratch. He developed a way to change a .44-caliber handgun into a pellet gun for target shooting purposes. A patent is pending. For the 2001 Special Olympics, held at WVU, he created a gas torch the athletes could ignite to signify the start of the games. It's still used by the organization today.

There's one invention in particular that Dalton hopes will be of interest to the gardeners of West Virginia and, well, the world.

"It's my Garden Guardian," he said.

Tested and proven successful for eight years, Dalton said the Garden Guardian is patented, in the production process and should be on the market within the next couple years.

Its mission: repel deer and rescue vegetables.

"I never had much trouble with my garden," said Dalton, who still lives on Kingwood Pike with his wife, Judy. "Then I went outside one day and I saw the deer had destroyed it. I said, OK, it's time to do something."

After experimenting

with systems of lights and horns that did little to frighten away the deer, the gadget man got a new idea.

Vibration.

The Garden Guardian, which will run on a solar-powered battery, uses a probe that goes into the gravel and produces a vibration. Triggered by motion, the device is set off as soon as an animal or a person approaches the garden.

"Deer have the ability to adapt," Dalton said. "Deer figure out lights. They figure out noise. They figure out patterns. You've got to give them something they can't internalize, something they can't see or smell."

"They cannot adapt to the vibration because it's never the same."

Dalton, who has been teaching Introduction to Manufacturing at the WVU Engineering School for 25 years, said one of his biggest projects was solving a problem on the PRT the university's transit system during its early years in the 1970s. Without getting too technical, he said, there was an issue with the rails that caused a potential fire hazard.

Dalton designed and built a "power rail washer" that would clean the rails during use, thus eliminating the problem. It was used for two years at WVU until a different rail system was put in place.

He also created the PRT's manual steering system, which is still in use today.

Dr. Jack Byrd, Jr., WVU professor of industrial and management systems engineering, says he has

worked with Dalton for 40 years. He said Dalton has a "practical skill that's rare today."

"I frequently get asked about an idea—a grand idea with no proven reality. I'll send it to Jim and he'll be able to (evaluate) it."

"He's the kind of guy who can look at something, an idea or a concept and say, there's a better way to do this. He looks at it as a kind of puzzle or game to be solved."

"He just understands what it will take to get a job done," said Byrd. "And he does it."

Dalton has worked on numerous projects with Mike McCawley who, in addition to his professorship, coowns a Delaware-based company called Respiratory Management Technology.

REM
Grain Vacs

BaleMax
Bale Processors
Steiner Implement

SABETHA, KANSAS
785-284-2181

Among its product designs, RMT develops medical instruments and equipment for respiratory disease, monitoring devices for the environment. Most recently, Dalton developed a computerized device that will help doctors and patients more easily monitor or evaluate breathing issues.

"Jim has worked on virtually all the products we've developed," McCawley said.

"He's an inventor. But he's a developer, too, and that's harder. Everybody and his brother can have a neat idea, but not everybody knows how to take an idea and make it work."

"You have to have a certain sort of mindset and personality. Most people think someone comes up with a great idea, they draw up a sketch, hand it to a manufacturer and they make it. Well, there may be

10,000 (steps) between the sketch and the actual product.

"And you have to love it because it's infuriatingly complex to look at all those details."

Ask Dalton and he'll profess that love profusely.

"I love the challenge," he said. "I love modifying stuff. I like making things do more than they're supposed to. My biggest motivation is when someone says something can't be done."

McCawley described the tinkerer as a sort of Renaissance man.

"He's like Mark Twain's Connecticut Yankee, a jack-of-all-trades," McCawley said.

"If Jim had lived 150 years ago, he'd have been in Tom Edison's lab and the two of them would be making light bulbs together."

HONDA
BEST ON EARTH
2008 Honda FourTrax Rancher 4x4
TRX420FMB
SALE \$4599
MSRP \$5399
DRIVE A LITTLE...SAVE A LOT
Garber's 56885 Hwy. 136, Fairbury, NE 68352
402-729-2294
Recommended for riders 16 years and older. Be a responsible rider. For rider training information or to sign up for a rider training course, call the ATV safety institute at 1-800-887-2887. Surcharge may apply. While supplies last.

New & Used Sales

785-456-1227

www.brownchevroletbuick.com

2008 ARTIC CAT



4WD, XT 650cc, FM stereo. **\$8,450**

2004 GMC 2500 SLE REG. CAB



6.6L Diesel, Allison auto, 4x4, loaded with extras - CLEANEST AROUND!

2005 GMC CANYON CREW CAB



54K, leather, 4x4, Z71

2006 CHEVY SILVERADO 1500



2WD, only 7,200 miles! **\$17,885**

1996 CHEVY TAHOE



2 dr., 6.5 Diesel, 4x4, 20 MPG, 1 Owner

2003 PONTIAC MONTANA



51K, 8 pass, rear air, very clean. **\$9,815**

1977 CHEVY CORVETTE



350, auto, very sharp, LOTS OF EXTRAS!!!!

2004 GMC CANYON



67K, 3.5L, auto, alloys, only ... **\$9,815**



Two Locations In Wamego, Kansas
Over 45 Preowned Trucks & Vehicles to Choose From
1 block West of Downtown Wamego
907 W. 4th Street • 785-456-9550 And On Highway 24 • 785-456-1227
MONDAY thru SATURDAY: 8:30 AM to 6:00 PM



KSU STOCKER FIELD DAY

Thursday, October 2, 2008

KSU Beef Stocker Unit
Manhattan, Kansas



To register go to www.ksubeef.org
or call 785-532-1267

BENNETT AUTOPLEX INC.
651 S. OHIO - SALINA, KS
800-569-5653

WE ARE PROFESSIONAL GRADE.
www.bennettautoplex.com



**ALL IN STOCK
GMC
SIERRA'S**

**Employee Price with up to
\$5,000 in rebates***

Offer ends 9-30-2008. See dealer for details.

**QUALITY PRE-OWNED
TRUCKS**

- 2006 Chevrolet Z-71 35K
- 2006 Dodge Ram Diesel 26K
- 2005 GMC Sierra Diesel 9K
- 2005 Chevrolet Crew LT 41K
- 2005 Dodge Ram Reg. 17K
- 2005 Chevy 2500HD Diesel
- 2004 GMC 3500HD Diesel

**2008 CHEVROLET
SILVERADO 2055HD**

Duramax diesel,
loaded,
trl. pkg.,
4x4



MSRP: \$49,160
**Employee Price:
\$38,038***

**2008 CHEVROLET
3500HD**



4x4 Duramax, Trailer Package

MSRP: \$40,788
**Employee Price:
\$30,381***

**GREAT SELECTION OF
USED TRUCKS**

- 2007 Chevy 2500HD Reg. 17K
- 2007 Chevy 1500 EXT 41K
- 2006 Chevy 2500HD Crew Duramax
- 2006 Chevy 1500 Crew 32K
- 2005 Chevy 3500HD Crew ... \$18,495
- 2005 Chevy 1500 Crew
- 2004 Chevy 2500HD Reg. 63K
- 2004 Ford F150 EXT 42K
- 2004 Chevy 2500HD EXT 70K
- 2003 Ford F150 Reg. 70K
- 2002 GMC 1500 Reg. 89K

BENNETT AUTOPLEX-MINNEAPOLIS
107 NORTH SHERIDAN, MINNEAPOLIS, KS
800-750-8282

Chevrolet-Buick-Pontiac
AN AMERICAN
REVOLUTION
www.bennettautoplex.com

Offer ends 9-30-2008. See dealer for details.

Farmers & Ranchers

AUCTIONS EVERY MONDAY & THURSDAY

**Selling Hogs & Cattle every Monday
& Stocker-Feeder Cattle every Thursday**

**IN STOCK TODAY:
Call 785-825-0211**

- 1 - 7'x20' Metal Top Gooseneck Trailer
- 1 - 6'8"x24' Canvas Top Gooseneck Trailer
- 1 - 25' Contractor Flatbed Trailer with
5' Self Clean Dovetail
- 1 - 750 lb. Trip Hopper Feeder

Receipts for the week totaled 2,690 cattle. Compared to last week: Steers 300-550 lbs. no test; 550-750 lbs. steady to \$2 lower; 750-950 lbs. steady to \$2 lower. Heifers 300-500 lbs. no test; 500-750 lbs. steady to \$1 lower; 750-950 lbs. steady.

Livestock Commission Co., Inc.
SALINA, KANSAS
SALE BARN PHONE: 785-825-0211
MONDAY — HOGS & CATTLE
Hogs sell at 9:30 a.m. Cattle at 12:00 Noon. Selling calves and yearlings first, followed by Packer cows and bulls.
THURSDAY — CATTLE ONLY
Selling starts at 10:00 a.m. Consign your cattle as early as possible so we can get them highly advertised.
— AUCTIONEERS —
KYLE ELWOOD, GARREN WALROD & RUSTY TAYLOR

12 mix, Beverly	534 @ 112.50	5 wf, Lincoln	724 @ 106.00
4 blk, Hoisington	566 @ 111.50	14 mix, Lyons	717 @ 106.00
2 blk, Little River	515 @ 110.50	5 bkmx, Lincoln	738 @ 106.00
7 blk, Canton	541 @ 110.00	14 wf, Lincoln	779 @ 105.75
1 bwf, Peabody	450 @ 110.00	7 mix, Marion	747 @ 105.50
8 mix, Little River	601 @ 109.75	9 bkmx, Canton	707 @ 105.50
9 mix, Peabody	598 @ 109.50	59 mix, Lyons	780 @ 105.00
22 bkmx, Windom	647 @ 109.50	6 bkmx, Lincoln	892 @ 105.00
14 bkmx, Beverly	620 @ 109.25	12 mix, Wilsey	939 @ 103.75
3 mix, Little River	663 @ 108.75	4 mix, Tescott	803 @ 102.50
8 blk, Peabody	611 @ 108.50	10 mix, Lyons	859 @ 101.00
12 mix, Peabody	681 @ 108.50	3 bkmx, Randolph	898 @ 96.00
59 bkmx, Windom	718 @ 108.35	4 mix, Marion	959 @ 93.50
8 mix, Abilene	728 @ 106.50	6 mix, Marion	971 @ 92.50



**Early Consignments for
Thursday, September 11th**

190 black steers, 850-900 lbs.; 60 black heifers, 800 lbs.; 135 black steers, 800-850 lbs.; 65 steers & heifers, 650-700 lbs.; 360 black steers, 775-900 lbs.

Many more consignments by sale time.

For Information or estimates, contact:

Mike Samples, Sale Mgr., Cell Phone 785-826-7884
Kyle Elwood, Asst. Sale Mgr., Home Phone 785-825-1598, Cell Phone 785-493-2901

Jim Crowther
785-254-7385
Roxbury, KS

Don Long
785-472-3927
Ellsworth, KS

Ron Bearnes
785-283-4757
Tescott, KS

Kenny Briscoe
785-524-4048
Lincoln, KS

Kevin Henke
H: 785-732-6434, C: 785-565-3525
Agenda, KS

1150 KSAL, Salina 6:45 AM — MON-FRI
880 KRVN 8:40 AM — WED.-THURS.
550AM KFRM - 8:00 am, Wed.-Thurs.

LISTEN TO OUR MARKET BROADCAST

Check our listings each week on our website at
www.farmersandrancherslivestock.com

CLASSIFIEDS

CLASSIFIED AD DEADLINE IS NOON SATURDAY

Although complete name, address and phone number need not appear in your ad, we must have this information for our records.

Name: _____ Phone #: _____

Address: _____ City: _____ State: _____ Zip: _____

WRITE YOUR AD HERE



RATES AND DISCOUNTS

FIGURE YOUR COST HERE:

RATE: 50¢ a word.

Number of words: _____ @ 50¢ each

Cost for one week: _____

Multiply one-week cost times number of weeks you want ad to run.

Run ad _____ consecutive weeks.

Category: _____

Cost for _____ weeks: _____

DISCOUNTS: (with cash or credit card orders only)
deduct 10% if ad runs 2 or 3 weeks;
deduct 25% if ad runs 4 weeks.

Less discounts: _____

TOTAL: \$ _____

PAY WITH CHECK, MASTERCARD OR VISA

☐ MC ☐ Visa

Card No. _____ Exp. Date _____

V-Code _____ (required) last
3 digits (see sample: 567) located
on the back of your credit card on
the signature panel.

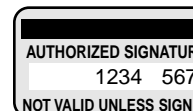

Signature: _____

CLASSIFICATIONS

CATTLE	GOAT
SWINE	SHEEP
HORSES	POULTRY
FERTILIZER	TRAILERS
FEED & SEED	MACHINERY
AUTOMOTIVE	EMPLOYMENT
REAL ESTATE	ANTIQUES
SERVICES	PASTURE
IRRIGATION	
LIVESTOCK OTHER	
LIVESTOCK EQUIPMENT	
BUILDINGS-BUILDING MATERIALS	
BINS - DRYERS - VACS	
MOBILE HOMES	
PETS	
HARVESTING	
SPRAY EQUIPMENT	
BUSINESS OPPORTUNITIES	
WELDING	
WANTED	
MISCELLANEOUS	

REMINDERS

- Please notify us of any errors at once. We cannot be responsible beyond the first insertion.
- **NO REFUNDS!**
- **BY PHONE:** Ads not accompanied by payment have \$1.00 billing charge added, and discounts are not available.



Four Ways To Place Your Ad

CALL: 877-537-3816 TOLL-FREE OR 785-539-7558

MAIL TO: AG PRESS, Box 1009, Manhattan, Kansas 66505

FAX: 785-539-2679

ONLINE: www.grassandgrain.com



CATTLE



Olsburg, Kansas
Registered-Performance
Tested Angus



**Top Quality Serviceable
Age Angus Bulls
For Sale Private Treaty**

Ultrasound data, complete
EPDs, BVD-PI
tested negative.

CRAIG & AMY GOOD
785-468-3613
goodfarms@twinvalley.net
Layton McKinney
785-468-3602

HOLSTEIN SPRINGER heifers
AI bred, start calving October
17th. 785-382-6884.

Black ANGUS BULLS



- Priced for the Commercial Cattleman
- Yearlings & 2 yr. olds with calving ease & growth
- Excellent Selection with Volume Discounts
- Free Feed with care & delivery
- Performance Data Available

Huninghake Angus
FRANKFORT, KS
Leo Huninghake
785-292-4537
Cell: 785-556-2648

REGISTERED ANGUS BULLS

WALNUT GROVE ANGUS
Marion, Kansas
620-382-2161

CATTLE

BLACK POLLED Simmental bulls for sale, fall yearlings. Selected for calving ease, moderate birth weights, and optimum growth. Spring steer mates graded 3% prime, 74% choice, and 22% select. Average REA 14.23. Priced \$1,800 to \$3,000. Volume discounts available. Houck Rock Creek Ranch, Jeff Houck. Allen, KS. 620-344-0233 cell. 866-687-4656. www.houck-rockcreekranch.com.

GRAHAM SCHOOL

Graham School for livestock men and women. We specialize in teaching pregnancy check, artificial insemination, herd health, calf delivery and many other subjects.

UPCOMING SCHOOL DATES

JUNE 9-13
JULY 14-18
AUGUST 11-15
SEPTEMBER 15-19
OCTOBER 13-17
NOVEMBER 10-14
DECEMBER 8-12

**For more information,
call or write:**



Dept. GG, Graham School
641 West Hwy. 31
Garnett, KS 66032
785-448-3119
www.grahamschool.com

Naturally Sired Black Angus BULLS



**BLUESTEM
Angus**

Jim Gammell
Lindsborg, KS
Cell: 785-227-5544
Home: 785-227-2330

CATTLE

MOSER RANCH 17th Annual BULL SALE

At the Ranch, 5 miles North of
WHEATON, KANSAS

1 PM • Sat., Nov. 8

Lunch served

Offering 100 Bulls

14 ~ 20 Months Old
**SimAngus • Simmental
Angus • Red Angus**
Complete EPDs, Ratios,
Indexes & Ultrasound Info.
Bulls must pass evaluations
for performance, gain, fertility,
disposition.

All bulls tested free of PI BVD

**Make your bull purchases
early & ask about our
Winter Bull Care Program!**



Harry & Lisa
Moser
3063 26th Rd.,
Wheaton, KS

785-396-4328 • 785-456-3101
moserranch@bluevalley.net
www.moserranch.com
**Customer Commercial
Female Sale
in late January 2009**

WANTED HOLSTEIN

Springer Heifers,
Bred Heifers
or Yearlings

Also For Sale

All Classes of
Dairy Cattle
**FRANK MACKEY
AND SONS**
913-782-0064
Cell: 816-589-5234

30 BLACK Simmental fall
yearling heifers. Home raised,
all shots, OCV, PI-BVD negative.
Quality set of replacement
heifers. Carcass data on steer
mates. Houck Rock Creek
Ranch, Jeff Houck, Allen, KS.
620-344-0233 cell, 866-687-
4656. www.houckrockcreek-ranch.com.

CATTLE



SUNNYSIDE HEREFORDS

FOR SALE

Two and Three Year Old
Heifers w/calves at side

Bulls Available

Margaret Sheriff

Alta Vista, KS

785-499-5353

sheriff.margaret@gmail.com



Annual Female Sale

November 23, 2008 - 1:00 PM

At the Ranch
Enterprise, KS
*Angus Bulls for sale
private treaty*
Jason and Brooke Woodworth,
Joel Harrison
Enterprise, KS.
785-479- 2188 home.
785-479-7496 Joel Cell.

Bull & Female Sale SAT., MARCH 14 2009



**MILL BRAE
RANCH**

Mark Nikkel, Managing Partner
Maple Hill, Kansas
785-256-4327
millbraeranch.com

OVER SUPPLY 20% protein
cattle cubes in bulk. Call Brock
Baker. 800-344-2144.

CATTLE

Polled Hereford Bulls

Top-quality bulls with balanced
EPDs. Calving ease a priority
and good disposition a must.
Six service-age bulls and 2 fall
yearlings. Weights and ultra-
sound data available. Com-
mercial bred heifers, show
steers and heifers also availa-
ble.



Dave Stump
Blue Rapids, KS
(785) 363-7410
(785) 556-0124

Visit us at

SpringhillHerefords.com

A Gold TPR Breeder

POLLED HEREFORD BULLS

Calving Ease
* Performance

20 Years Performance Testing

**FLORY POLLED
HEREFORDS**
785-865-3444

25 FANCY Black Simmental
and Sim/Angus bred heifers.
Bred to McCurry Bros. calving
ease Angus bulls. Bred to calve
March 1, 2009 for 60 days.
Home raised, all shots, OCV, PI-
BVD negative, 1050#. Referen-
ces available. Carcass data on
steer mates. Houck Rock Creek
Ranch, Jeff Houck. 620-344-
0233 cell, 866-687-4656. Allen,
KS. www.houckrockcreek-ranch.com.

CATTLE

HEREFORD BULLS



Good bulls with balanced
EPD's, practical development,
good disposition & eye appeal.

Oleen Cattle Co.

Falun, KS

GLENN CHUCK
785-668-2368 785-668-2454

SWINE

SPF SWINE SEED STOCK

- Boars- Duroc, DurocxPie-
train, York, Landrace,
HampxLandrace
- Whiteline gilts in volume.
- PRRs negative, high health.

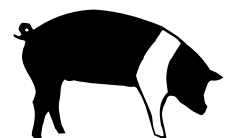

Roth Farms

Green, KS.

785-944-3329

785-632-1951 - Ron Roth Cell

785-632-7155

Herdsmen, Matt Sullivan cell

SWINE EQUIPMENT

Buildings — Ventilation
Flooring — Feeders
Waterers — Heaters
Crates — Nursery Equip.

K & N

Swine Systems

RICK HENRY

785-336-2130

SENECA, KANSAS

grassandgrain.com

GRASS & GRAIN DIRECTORY

CUSTOM HARDWOODS

CUSTOM SAWING & DRYING AVAILABLE.

*** 9 different species of kiln-dried lumber. ***

HARDWOOD FLOORING & CUSTOM-MADE TRIM.

Laying & finishing flooring available.

BURDICK, KANSAS

785-983-4355

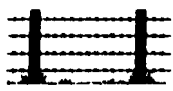

**D. ROCHE
FENCING
INC.**

QUALITY BUILT FENCES

DON ROCHE

785-292-4271

FRANKFORT, KS

**YOUR AD
COULD BE HERE!**

785-539-7558

AUCTIONEERS

AUCTIONEERS



BUY & SELL

real estate

farm equipment

vehicles

personal property

1.866.608.9283

purplewave.com



BILL RAINE, Auctioneer
RAINE AUCTION SERVICE
Topeka, Kansas

Real Estate - Farm - Household - Antiques

785-256-4439

www.raineauction.com

PEARL REAL ESTATE

St. Marys, KS

785-437-6007



To locate a member auctioneer
or an auction near you,
www.kansasauctioneers.com
or contact us toll-free at
1-866-917-7780



**GANNON REAL ESTATE
& AUCTIONS**

VERN GANNON, CAI

Broker/Auctioneer

Manhattan, Kansas 66502

785-539-2316

785-537-9003

www.gannonauctions.com

The Experienced Sound In Selling

SWINE

Boars

Duroc & Chester

Duroc & Hamp Cross

Serviceable Age

On Farm Test Information

Open Gilts

DUROC & CHESTER

YORK-CHESTER CROSS

SLEICHTER

DUROC FARM

ABILENE, KS

785-263-1898 785-263-1908

H
A
R
M
S



H
A
M
P
S

TOP QUALITY HAMP BOARS

Available Year Around

GALEN & ROBERTA HARMS

Whitewater, KS 316-799-2382

HORSES

BUCHMAN'S DOUBLE B
Ranch Foundation Quarter
Horse Sale, Saturday, Oct. 11, 1
p.m., Alta Vista, KS, 20 riding
horses, 35 weanlings, "The
Cowboy's Kind," free picture cat-
alog. 785-499-6894. bb_ranch@
hotmail.com.

BUYER FOR all types of
horses. 785-765-3639.

ABC QUARTER & Paint pro-
duction sale. Featuring live inter-
net broadcast with D.V. Auction.
Oct 18, 2008, Soldier, Kansas.
Call to consign your quality
horses until Sept 20. Area code
(785), Greg 243- 8775 or 446-
3680. Harlan, 364- 5918. Mike,
924- 3724 or 364- 6437.

Place
your
Classified
Ad
Online

www.grassandgrain.com

HORSES

DONKEY'S for sale. 785-524-
4882.

5 YEAR old mare, \$1,100; 12
year old mare, \$1000, well
broke, needs family that has
time to ride; saddle and 2 new
bridles for sale. 785-456-8998.

GOAT

Kansas Meat Goat

Association

Annual Production Sale

Registered & Commercial

Breeding Goats

SATURDAY, OCT. 18 1 PM

at Yates Center, KS

For more information

785-218-6886

COMMERCIAL POLLED Boer
cross Paint buck, proven color
producer. 785-536-4359. 785-
577-5442.

SHEEP

HAIR SHEEP - Cross bred
ewe's - Full & Pure Bred Rams.
785-227-9917.

POULTRY

FOR SALE: Young Guineau.
Call in evening, 785-392-2354.

FLIGHT CONDITIONED Bob
White quail. 785-643-0412. 785-
823-7497.

LIVESTOCK EQUIPMENT



Luco Mfg. Co.

Hydraulic Chutes • Working

Circles • Cake Feeders

• Continuous Fencing

• Panels & Gates

See us at www.lucoinc.com

or call toll free

1-888-816-6707

Box 385

Strong City, Kansas 66869

www.LONGCOMPANY.com
PIPE AND STEEL
785-528-3356
OSAGE CITY, KS
You'll Always Talk To
An Owner!

Cattle PanelsStarting at \$75
Red Rhino Hay Trip Trlr., 32'
Hay Savers Round Fdr

We're Lowering Prices

20'-5 Bar Cont. Fence

20'-6 Bar Cont. Fence

Call For Prices

Prices Reflect 15 Or More

All Sizes Pipe from 1" to 5"

HOLD 'EM Fence Company
barbed wire, welded continuous
fence, pipe, custom tubs, gates,
alleyways. Cell 785-313-4552,
home 785-499-5454.

10' CONCRETE barricades
100 ft. 785-541-0621.

TRACTOR TIRE feed bunks,
all sizes, can deliver; Wanted:
seasoned fire wood and barley
straw. 620-664-7634.

8FT CREEP feeder w/wheels/
panels \$595 obo; 14ft pipe drive
over autogate \$449 obo; 2000 lb
Paul alleyway livestock scale
\$749 obo; 4 wood cattle feed
bunks \$50 each; 3 cattle oilers
\$125 obo, 785-488-3335 Ben-
nington.

FOR SALE: 12H bunks, 5x8.
785-736-2219.

FEED & SEED

CERTIFIED FULLER, Overly,
Endurance, excellent quality.
Louis and Earl Wetta. Andale,
Kansas. 316-640-8313. 316-
641-9410.

BIG BALES of Prairie hay, last
years and this years, clean and
dry. Please call, 785-845-3566.

ROUND BALES Brome, \$70/
ton. 785-366-6842.

BIG ROUND bales net wrapped
of Brome, \$85 per ton, tested,
put up dry;also Prairie hay \$65
per ton, was burned in the
spring, clean, put up dry. Call
and leave a message. 316-321-
0129.

CRP MIXES

Quotes for Winter

and Spring planting

Free Shipping

Feyh Farm Co., Alma, KS

866-765-3415

785-765-4681 Fax

FEED & SEED

NATIVE GRASSES FORBS

Telephone for Competitive
Quote!



Star Seed Inc.

OSBORNE, KANSAS

800-782-7311

SQUARE BALER 70 Lb, 2008
Brome, \$4. 785-393-4447.

BRIGHT WHEAT straw, big
round, 850lbs, \$16 per bale.
785-457-3458 or 785-556-0258.

BROME SEED combine run
sacked, \$1/ pound. Basehor.
913-724-1705.

SMALL SQUARE prairie hay,
wire, \$5. 785-499-6862.

CERTIFIED SEED wheat, Fuller
Overley, 2137, 2145, Karl 92.
785-293-5614. 785-485-2319.

FOR SALE: cheap feed prod-
ucts shipping out of Kansas
City. Call us @ 913-451-0023.

BIG ROUND Prairie hay net
wrapped or string, dry, \$65 per
ton, Maple Hill area. 785-256-
6349.

CLEAN, FERTILIZED Brome
hay, 4x5 bales, \$68 at ton, pick-
up only. Call 785-889-4541.

08 BIG round bales of brome
over edge net, 1600 pounds,
\$50/ bale. Atchinson, KS. 913-
370-8521.

2008 BROME seed, state test-
ed, cleaned and bagged, \$1.25
a pound. 785-238-8466 or 785-
761-7900. Please leave mes-
sage.

CERTIFIED AgriPro SEED WHEAT

Art
Hawken
Cutter

PostRock
Jagalene
TAM 111

*Screen, Length, Gravity
Cleaned Bag or Bulk –
heavy test weight*



For all your seed wheat, cus-
tom cleaning, and certified
blend needs, or the location of
your nearest dealer, call;

Phillips Seed Farms, Inc.

Rural Abilene

800-643-4340

Assaria, KS

800-255-1021

Tescott, KS

888-436-4734

Solomon Rapids Seed, Inc.

Beloit, KS

Agri-Pro & Public Bulk

Certified Seed Wheat.

Treating & Delivery available.

1-800-705-4416

BIG AND LITTLE Bluestem
seeds wanted to combine. 785-
449-7200.

PRAIRIE HAY 5' wide round
bales, all qualities, \$ 35 to \$ 75
a ton. 785-283-4806 or 785-
826- 0377.

HAY 6X5 net, baled right.
Brome, 1800 pounds, \$65/ ton;
Prairie, 1600 pounds, \$55/ ton.
Melvern. 785-549-3656.

TRITICALE SEED, excellent
quality. Call Brock Baker
1-800-344-2144.

TOP HORSE quality fertilizer
brome hay, 1400 lb bales, Tope-
ka area, delivery available. 785-
221-7396.

CERTIFIED AND registered
2137 Fuller and Overley. Duane
Johnson. 785-227-5783. 785-
227-2519.

BROME SEED combine run,
\$1 a pound. 785-536-4559.

BIG ROUND bales 4x6, net
wrapped, Brome, \$80/ ton, Prai-
rie hay, \$70/ ton, excellent quali-
ty. 785-499-3210 evenings.

TRITICALE. 620-794-8210.

FEED & SEED

X-L Seed Treatment for win-
ter wheat. Improve your stand
and yield for only \$1.32/acre
(dry land), mixed in the drill:

--better germ

--better emergence

--decreased winter kill

--better yield

**OUR 20TH YEAR
w/ X-L SEED TREATMENT
En-Save Inc.**

Granger, IA

800-247-4073

xlseedtreatment.com

CERTIFIED FULLER, Overley.
Bill Garrison, Miltonvale. 785-
427-3112.

Cattle & Hog Feed

WHEAT MIDLINGS

Pelletized, crude protein not
less than 14.5%. Call for pric-
ing.

WESTERN STAR MILL

Division of ADM - Salina, KS

1-800-649-1541 (Kansas)

WHEAT STRAW, big round net
wrapped \$20/bale or \$35/ton.
785-562-7118.

HAY FOR sale 4x5 bale, Brome
\$70/ ton, Prairie \$60/ ton. 785-
836-3277, leave message. Ber-
ryton, KS.

BIG ROUND Prairie Hay, 900
lb.+, Delivery Wamego/Alma/
Paxico, 617-1111.

TRITICALE SEED. Tom Stein-
berger. 785-456-3090, 785-456-
7215.

Rye Trical Brand Triticale

Delivery available.

Spring Creek

Ag Products, Inc.

800-432-5672

ON-SITE PORTABLE seed
wheat cleaning with Camus Lib-
erator density separator. Scab
clean-out. Solomon Rapids
Seed, Beloit. 800-705-4416.

CERTIFIED! JAGGER, Fuller,
Overley, 2145, Larned, Tam III,
Post Rock, Art, Blends, Seeman
farms. 620-285-3471, 620-285-
5288.

PASTURE

YOUNG STOCKMAN and wife
in need of pasture for cow calf
pairs for 2009 grazing season
and beyond. 50 mile radius of
Carbondale, Ks preferred. Ref-
erence are available please call
(785)249-4860.

AUTOMOTIVE

2007 Dodge quad cab
2006 Ford crew cab 1 ton dsl.
2006 Ford Freestar
2006 Hyundai Santa Fe
2005 Chevy Suburban 4x4
2005 Dodge Caravan
2005 Ford crew cab
2004 Pontiac Montana
2004 Chevy Colorado 4x4
2003 Dodge Durango
2001 Ford Ranger ext.
2001 Chevy 3/4 ton 4x4, ext.
2001 Dodge Durango
2001 Chevy, reg. cab
2001 Dodge Ext. 4x4
2001 Kodiak cab & chassis
2000 Chevy Suburban, 3/4 ton
2000 Chevy ext. cab 4x4
2000 Dodge Ram ext. dsl.
1998 Holiday Rambler 34' mo-
tor home

B. C. Motors

902 E. Trapp

Herington, KS 67449

785-258-2818

89 CHEVY ton 4x4, \$1000 obo;
2001 F250 regular truck bed
\$450 obo; Receiver hitch \$100.
785-457-3735.

1974 FORD F700 16' grain box,
new tires. 785-479-6658.

82 CHEVY 1 ton dually, 350,
400 Auto., \$1,100;78 Chevy 1
ton dually, rebuilt 454, 400 auto,
\$800;77 Chevy 3/4 ton, no mo-
tor, good all steel flatbed, \$500.
785-220-9665.

1978 INTERNATIONAL, 4200
truck, 6V 92 Detroit diesel, 9
speed transmission twin screw,
20' box and hoist with tarp. 785-
348-5769. 785-348-5752.

1982 FORD LN 700, 360 motor,
5 spd, 16 ft. box, hoist, 56"
sides, \$3,500. 785-944-34

AUTOMOTIVE

2006 F-150 XLT, grey, crew cab, 4 dr., 4x4, 5.4 L V-8 auto, 31,000 mi.
 2005 F-250 XLT, brown, ext. cab, 4 dr., 4x4, 5.4L V-8 auto, 34,000 mi.
 2005 F-450 XL, red, ext. cab, flatbed, 4x4, V-10 auto, 87,000 mi., dually
 2005 F-150 XLT, grey, ext. cab, 4 dr., 4x4, 5.4L V-8 auto, 21,000 mi.
 2004 F-250 XLT, blue, ext. cab, long bed, 4x4, 5.4L V-8 auto, 70,000 mi.
 2002 F-250 XLT, white, crew cab, SB, 4x4, V-10 auto, 55,000 mi.
 2002 F-250 XLT, white, single cab, 4x4, 5.4L V-8 auto, 86,000 mi., long bed
 2001 F-250 Lariat, black, ext. cab, 4x4, V-10 auto, 79,000 mi., S.B.
 2001 F-250 XLT, tan, ext. cab 4x4, V-10 auto, long bed
 2001 F-150 Lariat, blue, crew cab, 4x4, 5.4L V-8 auto, 152,000 mi., real clean
 1999 F-350 Lariat, white, ext. cab, 4x4, V-10 5 speed, 89,000 mi., dually
 1995 F-250 XLT, red & white, ext. cab, 4x4, 460 V-8 auto, 129,000 mi., local truck
 1993 F-250 XL, white, ext. cab, 4x4, 351M auto, 188,000 mi., good work truck
 1991 Ford Econoline van, 302 V8 auto, 135,000 mi.

These are clean used trucks, not rebuilt. Call for prices or stop by and make us an offer. All Trucks Have Warranties

RICK'S BODY SHOP

17305 Cannonball Road
 Wamego, Kansas 66547
785-456-8300
785-456-8300

AUTOMOTIVE

Taylor Chevrolet Co., LLC
Save on these Vehicles during our 6th Annual Sellabration
No Reasonable Offer Refused

CERTIFIED USED VEHICLES

2008 Buick LaCrosse CXL sedan, 3800 V-6, heated leather, very nice\$19,900
 2007 Chevrolet Malibu LT 4 dr. sedan, 4 cyl, auto, 27,000 miles, gas saver\$13,900
 2007 Chevrolet Uplander LT van, 7 passenger, DVD, 15,000 miles.....\$19,900
 2007 Chevrolet HHR LT, 4 cyl., auto, sunroof, chrome pkg., nice, 30 MPG ...\$15,900
 2005 Chevrolet Venture LS van, 3.4 V-6, auto, 8 passenger, 44,000 miles\$13,900

USED CARS

2007 Chevrolet Cobalt LT 4 dr. sedan, 4 cyl., auto, alum. wheels, spoiler\$12,900

USED TRUCKS, SUV'S, VANS

2006 Dodge Ram 2500 mega cab SLT 4WD, Cummins, auto, 56,000 miles.....\$28,900
 2005 Chevrolet Equinox LT, V-6, auto, heated leather, local trade-in.....\$13,900
 2002 Ford F-150 super crew XLT 2WD, 5.4 V-8, local one-owner trade.....\$11,900

Taylor Chevrolet Co.

26 N. 4th St.
 Seneca, KS 66538
785-336-2242

Let us put you in a new Chevrolet!

Call Toll Free

866-338-5498

www.taylorchevroletco.com

2000 FASTLINE 15' gooseneck car trailer, like new. Call evenings, 402-696-4521.

AUTOMOTIVE

Convertor Dollies

1999 N14, intracal sleeper
 1997 Ford Aeromax, single axle tractor, 60 Series Detroit engine, 365 horse power, RM9135A 9 speed trans., air ride, air brakes, air driver seat, AC, P/S, cruise control, miles 413,401\$14,500
 1990 Ford F350 green pickup, 460 gas engine, 5 speed trans., AC, dual fuel tanks, air drivers seat, 12,979...\$3,250
 1987 Great Dane trailer, 42 ft. box reefer, roll-up back door, side door up front\$3,000
 Storage trailers....\$1,500 & Up

Convertor Dollies Tires & Wheels

SMART USED TRUCKS & PARTS INC.

1028 S. Ferree
 Kansas City, KS 66105

913-321-6609

www.smartusedtrucks.com

2003 WINDSTAR, alloy wheels, remote start, 85,000 miles, \$6,500. 785-494-2244.

— GMC Trucks — Pontiac — Buick NEW

2008 GMC 2&4 WD in Stock
 2007 GMC Yukon Denali, loaded
 2007 GMC Yukon XL, loaded
 2007 GMC Sierra Z-71 crew cab, 4WD

In Now

2007 Chrysler Town & Country, 1300 miles
 2007 Chevy Uplander
 2006 Hummer H-3
 2006 Jeep Liberty Renegade
 2005 Chevy Avalanche, loaded
 2004 Ford Explorer, 2WD
 2002 GMC ext. cab, fully equipped, Tonoua cover
 2002 Chevy ext. cab 4 door, work truck
 2001 Chevy Astro cargo van, 36K miles, nice
 2001 Jeep Grand Cherokee, leather & loaded
 2000 GMC Sonoma ext. cab, auto, AC
 1997 Ford 1/2 ton ext. cab, 3 door, 2WD
 1995 Chevy ext. cab 4WD, super clean, nicely equipped
 1994 Chevy Suburban
 1999 Jeep Cherokee

BUXMAN MOTORS

PONTIAC-BUICK-GMC
www.buxman.com

800-794-3707

1200 Washington Road
 NEWTON, KANSAS

REAL ESTATE

120A w/1680 sq. ft. Modular, full walk-out basement, 2 decks, many outbuildings. NW Ottawa County, KS.
520A grass and CRP, NW Ottawa Co., KS.
25 yr. old lovely 2185 sq. ft. brick rancher. Delphos, KS.

Bid-N-Buy Realty
785-523-4434

RILEY COUNTY

15 miles N. of Manhattan, KS. Completely redecorated 3 bed., 3 bath home with full walkout bsmt. 40 acres, wooded ravines and pasture. Overlooks Tuttle Creek Lake and Flint Hills. 3 outbldgs. \$349,000
 Older 3 bed. 1 bath home on 28 acres. Approx. 27 acres fenced. 14x50 run in shed. Home repainted and new roof. Some outbldgs. 5 miles W. of Riley, KS. Immediate possession\$147,500

Call Dolly Anderson, Broker for more information or to preview 785-532-8801

G&A REAL ESTATE
 Manhattan, Kansas

REAL ESTATE

FARM & RANCH

Saline Co. - 36.2 Acres Development Land\$300,000

Country Homes

Ottawa Co. - Beautiful Secluded Setting. 13 Acres m/l. Newer Ranch Home. 2 Ponds and 2 Outbuildings.

Saline Co. - 3 Bdrm. Rancher on 3 Acres. 35x47 Outbldg. Additional 9 Acres available.

Dickinson Co. - 7.8 Acres homestead only 7 miles East of Gypsum.

Chris Rost • 785-493-2476
crost@cbsalina.com

Farm & Ranch Division of:

COLDWELL BANKER

Antrim-Piper Wenger Realtors®

An independently Owned and Operated Member of Coldwell Banker Real Estate Corporation
www.cbsalina.com



Elmore Center
 631 E. Crawford, Salina, KS
785-827-3641
1-800-276-3641

Member Agency **FarmSeller.com**

140 ACRES crop land with water ways. Marshall Co., 8 miles South West of Waterville. 480-275-4800. 602-463-4693.



BARGAIN HUNTER'S TREASURE

Find Your Dream Home in the Flint Hills

1700 sq. ft. on main with 3 bed, 2.5 baths, on 10+/- acres. Custom Wood Products kitchen and full unfin. bsmt.

View pictures on www.karenwestover.com
Call Karen • 785-532-9333
RE/MAX Manhattan, KS

LAND FOR SALE

3021 Acre Ranch

Located 15 minutes **South-West of Medicine Lodge, KS.** This ranch is well-watered with 12+ ponds and has good to adequate fencing. This property is multi-use, livestock-friendly as well as fishing and hunting. It has a custom built 2,800 sq. ft. hunting lodge located on the property and offers exceptional privacy and recreational value.

DELAWARE COUNTY GROVE, OKLAHOMA
1775+ ACRE RANCH

Nice home and various improvements. 15 springs, 30+ ponds, great to adequate fencing, 3 sets of corrals, will carry 400 cows. 1100 acres grass, 675 in timber that is currently being harvested. Minerals intact and go with the land. A very nice ranch!

CALL FOR A PRIVATE SHOWING
MICHAEL BECKERMAN
316-722-9393

Realty Executives of Wichita

40 A. Missionview Rd., Eskridge, KS 5-13-12 SW4 trees & some grass. Nice country getaway.
3 bdrm 1 bth rancher with full bsmt. Extra large corner lot 108 Bellevue, Eskridge, KS.

160 A good Native grass OS County, KS.

CALL RICHARD THOMPSON
785-633-8787
REALTY EXECUTIVES

REAL ESTATE

OSAGE COUNTY NEAR MELVERN LAKE

23 acres m/l, 2 ponds, fenced, prairie/brome mix, timber, rural water avail., less than a mile of gravel. Easy access to I-35.

Call Carla today!
785-640-4824
Century 21 Miller & Midyett

1,240 Acre Irrigated Farm 50 miles West of Wichita, KS, 9 pivots, good water, nice improvements.

1,620 Acre Spring Creek Ranch Near Yates Center, KS. Outstanding cow operation, excellent grass, good fences, 28 spring-fed ponds, beautiful home, trophy deer, 100% minerals.

DOUG WILDIN & ASSOC. RANCH BROKERS
www.wildinranchbrokers.com
620-662-0411

FOR RENT OAKHILL ESTATES

LUXURY 2 BDRM APTS.

Private Balconies and Patios
 Woodburning Fireplace
 Ceiling Fans
 Gas Heat/AC
 Exclusive area in Wamego
1-888-537-9064



For financial strength, competitive rates and terms as flexible as the way you operate, count on Frontier Farm Credit.

Baldwin, KS 866-268-2900
 Emporia, KS 800-320-8391
 Hiawatha, KS 800-699-3521
 Manhattan, KS 800-874-2474
 Marysville, KS 800-475-2371
 Parsons, KS 800-741-2990
www.frontierfarmcredit.com

REAL ESTATE FOR SALE
160 Acres northeast of Wayne, 96.44 acres upland CRP cropland 57.53 acres timber & wildlife habitat, 4.04 acres waterways.

150 Acres South of Munden, 88.8 acres CRP cropland, balance pasture & waterways.
80 Acres southeast of Belleville, 62.50 acres terraced cropland, 14.55 acres waterways, 3.29 acres old farmstead with 5,000bu. grain bin.
40 Acres north of Haddam, all pastureland & wildlife habitat, pond for water.

Roger Novak Real Estate
 Belleville, Kansas
785-527-2626
 Web Site:
www.nckcn.com/novakbros_gieberauction/

TRAILERS

2008 20' 14,000 lb GVW all metal car hauler, \$3,500. 785-878-3482.

Pro-Trak

TRAILMANN
Hedke Ag Co.

NEW FLATBEDS IN STOCK
 25' 7K - 25' 10K - 32' 10K

STOCK TRAILERS
 20' - 22' - 24' - Plus
 See us for all your Ag chemical needs!

DUNNING LIVESTOCK FEED

See us for your tubs and cubes
ARCHER OIL PRODUCTS

411 East Main
 Waterville, KS 66548
877-505-2777 • 785-363-2777

TRAVALONG & EZ HAUL

New & Used Trailers on Hand
 16', 18', 20', 25', 32' flatbeds
 16', 20', 22', 24' Stock
 Aluminum stock 20' & 24'
 Skid steer and cargo trailers
 Dolmar chain saws

VISSER RADIATOR SERVICE

Herington, KS
785-258-2800



Your Local Dealer for:
Travelong Trailers, Circle D Trailers, Bradford Built Flatbeds, Landoll, Hillsboro, Club Car, and DAE Wagon

TRUCKS

2004 Chevrolet 2500HD 6.0L New Hydra Bed 3rd Spool, Cross bed toolbox\$19,995

SEMI TRUCKS

2000 Peterbilt 379EXHD C15 Cat 18 speed, 640,000 miles, 140,000 on o/h\$49,000

CALL FOR PRICES ON NEW HYDRA BEDS

USED STOCK TRAILERS

2007 Travelong 24' front solid rear slider vents. Like New.....\$7,600
 2006 24' Travelong, vents.....\$7,000

2000 24' Travelong.....Call
 1998 Trailmann 24' 2 solids, 8K axles, 14 ply tires...\$5,850
 1997 Titan 6'8"x20'\$3,750
 1995 Boss 20' stock.....\$3,750

STOCK TRAILERS

New Steel and Aluminum trailers in stock.

NEW FLATBEDS

25' 7K Flatbeds, 5' combo dove tail.....Starting at \$5,850
 31' 10K Flatbeds, 5' combo dove tail, dual jacks.....Starting at \$7,995

Stock, Horse, Flatbeds, Dump Beds and Cargos in stock

HAY TRAILER BLOWOUT

36' self Dumping Inline Bale Trailers\$3,895

Bradford Built Steel Pickup Flatbeds

Starting at.....\$1,570

We now install pickup Beds and Trailer AC Units. Call For Prices.

Buy Next to the Factory and save hundreds of Dollars

ROCKING "M" TRAILER SALES

430 S. Colorado

Waterville, KS 66548

Office: 1-866-261-2526

or 785-562-6614

CIRCLE D

LIVESTOCK & HORSE TRAILERS
FLATBED TRAILERS
• 1-800-526-0939 •
www.circle-dtrailers.com

1997 Guthrie cattle pot, 52'x102', air ride fixed tandem, 90% brakes, 70% tires, 70% floors, gates top and bottom\$20,000 OBO

785-305-1600 or 785-364-2429
 Holton, KS



785-227-4220

LINDSBORG, KS

TITAN - HILLSBORO

USED

'97 Titan 22' stock
 '99 Titan 24' stock, excellent
 '94 Diamond D 20', excellent
New Trailers, Old Prices

FOR SALE: '98 Timpte grain hopper; '91 Peterbilt tractor.
 785-249-9479.



Hesse Welding
785-292-4889

Give us a call for our State Fair Specials.

Trailers 4 U

Frankfort, KS

785-292-4166

trailers4u.com

As we won't have a booth this year at the fair.

LET THE CLASSIFIEDS WORK FOR YOU
 PLACE YOUR AD TODAY
GRASS & GRAIN 785-539-7558

Call us for:
 Catalogs
 Sale Flyers
 Magazines
 Calendars
 Brochures
 Books
 Newspapers
Ask for Marlin

AG PRESS

785-539-7558



2008 Chevy Avalanche Z-71 4x4, V-8, auto, leather, sunroof, navigation, 9,000K
 2007 Dodge Dakota quad cab 4x4 SLT, V-6, auto, loaded, nice, 8,000K
 2007 Chevy Avalanche Z-71 4x4, V-8, auto, leather, sunroof, loaded, 11,000K
 2007 GMC Sierra K1500 crew cab 4x4, V-8, auto, loaded, 18,000K
 2007 Dodge Nitro 4x4 SLT, V-8, auto, sunroof, loaded, nice, 3,000K
 2006 Pontiac Torrent, V-6, auto, loaded, like new, 35,000K
 2006 Dodge Dakota quad cab 4x4, SLT, V-8, auto, loaded, 30,000K
 2006 Dodge 1500 quad cab 4x4 SLT, V-8, auto, 20" wheels, loaded, 25,000K
 2006 Chrysler Town & Country Limited, V-6, auto, Navigation, leather, loaded, 27,000K
 2006 Ford F-150 super crew 4x4 Lariat, V-8, auto, leather, moonroof, 15,000K
 2006 Ford Expedition E/B 4x4, V-8, auto, sunroof, loaded, DVD, leather, 54,000K
 2006 Mercury Mountaineer 4x4 Luxury, V-6, auto, leather, loaded, 20,000K
 2006 Buick Rendezvous, V-6, auto, loaded, cloth, 3rd seat, 24,000K
 2006 Ford F-150 super crew XLT 4x4, 5.4 V-8, auto, loaded, chrome pack., 33,000K
 2006 Ford F-250 crew cab 4x4 Lariat, diesel, auto, leather, loaded, 41,000K
 2005 Jeep Grand Cherokee Limited 4x4, V-8, auto, leather, sunroof, 25,000K
 2005 GMC Envoy 4x4, V-6, auto, loaded, very clean, 33,000K
 2005 GMC Canyon 4x2 crew, 5 cyl., auto, loaded, nice, 31,000K
 2005 Ford F-350 crew cab 4x4 Lariat long bed, diesel, auto, loaded, 107,000K
 2005 Jeep Liberty 4x4 Renegade, V-6, auto, loaded,

only 16,000K
 2005 Chevy 1500 Silverado crew cab, V-8, auto, loaded, nice, 22,000K
 2004 Ford F-250 S/C 4x2 Lariat, diesel, auto, loaded, leather, 74,000K
 2004 Dodge Ram 3500 quad cab 4x4 DRW, diesel, auto, leather, 120,000K
 2004 Chevy Trailblazer LS 4x4, V-6, auto, loaded, nice, 65,000K
 2004 Ford F-250 crew cab 4x4 Lariat, diesel, auto, loaded, 68,000K
 2004 Chevy Tahoe 4x4 Z-71, V-8, auto, leather, loaded, 68,000K
 2004 Dodge Dakota quad cab SLT, V-8, auto, loaded, 39,000K
 2004 Chevy Trailblazer 4x4 LS, V-6, auto,

TRAILERS



NEW STOCK & HORSE TRAILERS

FLATBEDS

BH UTILITY & SKID LOADER

NEW TITAN (ALUMINUM) CARGO TRAILERS

NEW WILSON ALUMINUM STOCK TRAILERS

OK CORRAL 24'

Montana Silversmiths Jewelry & Statues

We Install Brake Controllers

USED TRAILERS

'90 Jeep Wrangler.....\$3,500

16' BH Gated Utility.....\$1,500

24' Barret Alum. GN Stock, '96.....\$8,800

24' Travelite GN Stock, '97.....\$5,200

20' Travelong GN Stock, '93.....\$3,750

28' Titan GN LQ horse, '04.....\$25,000

20' Trailmann GN stock, '92.....\$2,500

16' WW BH stock, '81..\$1,500

28'+5' Titan 10K GN flatbed, '07.....\$9,417

We now sell:

Dustacator & Bull Master Feeders

Call Us for
Drop'N'Lock GN Hitch Dealer Nearest You

Blue Valley Trailers

225 South East St.
Waterville, Kansas 66548

785-363-2224

1-866-368-4826

MACHINERY

C-IH 1083 Cornhead new stalk rolls, chains & sprockets 650ac. ago. \$13,500. 785-562-7118,

Force Feed Feeder Chain

- Will feed IHC, Case, JD, AC, MF, MM, NH, White
- 3 chain for axial flow IHC
- CA 557 heavy duty chain

Hillside & Regular Raddle for Gleaner combine

Manchester Mfg. Co.

Box 36
Manchester, OK 73758
580-694-2292

Allis Chalmers Tractors

175 diesel.....\$6,800

200 open, OH.....\$7,500

D17 Series III.....\$4,200

7045 PST.....Call

7060 PD.....Call

N-5 combine, 20' flex

JOHN BERGMAN

Seneca, KS • **785-336-3158**

JD 920 Flex head good condition, \$6,500 OBO; JD 222 rigid head, \$2500 OBO. 785-336-3852.

INTERNATIONAL SEMI with 40' hopper grain trailer, and rolled tarp, good truck, \$12,000 for all. 785-562-6272.

GREAT PLAINS 30" drill, big vee press wheels, 7" spacing, \$3,250. Chester Peterson. Lindsborg, KS.785-227-2646.

FOR SALE: Vermeer 605F round baler, field ready. 785-257-3447.

JD 635A rowhead shedded, good, \$2000. 785-542-2689.

GLEANER PARTS FOR SALE

M - L3 - N6 - R62 - 72 new and used salvaged parts. Reman-ed hydros, radiators, alternators, sprockets and shafts. New belts, Hillside raddles, cylinder bars, elevator chains, etc. At reduced prices. Also various size headers.

LOREN BLAZEK

Belleville, KS.

785-729-3495, Shop

785-527-7130, Residence

785-556-8952 Mobile

JD CHOPPER 3R30 head, green, nice, \$7,500. Richardton high dump wagon with roof, \$2,000. Roeder Implement, Seneca, KS. 785-336-6103.

RICHARTON DUMP wagon, \$1,800. 785-499-5386.

81 7720 Combine 24' header, good condition \$14,500.7700 Combine 20' header hydro, \$6,500. JD 990 rotary disc head 500 hrs, \$13,500. JD 530 round baler, \$5500. 785-536-4559.

MACHINERY

PLANTER SALVAGE

IH 400-500-800-900-950 Cyclo JD 494-1280, 7000, plate and plateless

Koelzer Repair

Onaga, KS 785-857-3257

Easy Trail 475 bushel grain cart.....\$6,000

NH BR 780 round baler, good.\$14,750

C-IH 8465A.....\$10,500

New Case-IH pickup reel.....\$5,200

1987 Case 2294, 5700 hours, clean.....\$17,995

1988 7120 MFD.....\$26,995

NH No. 664 twine & net Westfield drill fill augers in stock

New Tonutti 12 wheel rake.....\$8,900

WINCHELL'S, INC.

Phillipsburg, KS 785-543-2118



TRACTOR and COMBINE PARTS



With over 120 acres and 130,000 square feet of warehouse space, we have thousands of NEW, USED & REMANUFACTURED PARTS for many makes and models.

When you need quality parts at affordable prices

Call Abilene Machine

1-800-255-0337

www.AbileneMachine.com

98 WILSON 50X102 cattle pot, 40% floors, crank-up nose deck, \$22,000 OBO. 785-747-7029. 785-747-7448.

FOR SALE JD 3R30 head. 785-743-5466.

1997 JD 893 hydraulic deck plates, knife rolls, good chains, rolls, and sprockets, \$18,750. 620-767-5928 or 785-466-6019.

FOR SALE OR TRADE

GB 900 loader.....\$2,950

3 pt. rake

Pull type rake

11' wheel disk

Gravity Wagons, 200-500 bushel, some w/augers

3 pt. PTO driven rake.....\$495

Cooter's Salvage

785-562-2027

Day or evening

Blue Rapids, KS

1996 1838 Case skid loader, 1100 hours with 5' bucket, excellent, \$8,750; 1460 IH combine, 5000 hours, field ready, \$6,500. 785-933-2436.

IHC 460 utility 95% restored with loader, new rear rubber and seat, \$5,000 OBO. 785-836-9309.

COMBINES

2008 Case IH 2020 30' flex

2007 Case IH 7010 4WD

NEW TRACTORS

Case IH 275 Magnum

Case IH MAXXUM 115 MFD

Case IH DX, series compact

Case IH JX Series in stock

USED TRACTORS

1998 MF 1250, 4WD, 30 hp.

1973 IH 1066, no cab

1973 JD 4230 2WD, cab

1968 AC 180 diesel tractor

'06 Case MXM130, MFD, cab

2005 NH, TC55 DA, MFD, ldr

MISCELLANEOUS

2000 Case IH RS551 baler

1986 Case IH 6500 chisel

1996 Hesston 565A rd.b aler

1994 JD 930 disk MoCo

McConnell Machinery

1111 E. 23rd Lawrence, KS

785-843-2676

or

3313 Nebraska Terr.Ottawa, KS

785-242-1463

Evenings

785-979-2271

www.mcconnellmachineryco.com



MACHINERY

NEW EQUIPMENT

Bush Hog Mowers

Country Clipper Zero Turn Mowers

Westfield Truck Augers

Vermeer 605M Balers In Stock

Vermeer twin rakes

SPECIAL PRICE

UM 5000 bushel grain cart

USED TRACTORS

Oliver 1650 diesel

Oliver 1550, gas

IH 656 hydro w/loader

Case 1070

Case 2090

White 2-135

White 2-85

USED ROUND BALERS

Gehl 1500 rd. baler

JD 510 rd. baler

Hesston 5580

Hesston 560A

Vermeer 605L w/net

New Idea 4855 rd. baler, like new

Vermeer 605M, 2 to choose

Vermeer 605K

USED MISCELLANEOUS

JD 700 hyd. rake

Used Stihl chain saws

WANTED

Used White 445 disk chisel



G & R IMPL. CO.

WESTENDORF-BUSH HOG STIHL

620-732-3245

or 620-732-2275

DURHAM, KANSAS

TIRE TOWN INC.

149R46 Tread 100% 8".....\$750

21.5L-16.1 bar tread 10p ..\$400

710/70R38 used 85% trd ..\$650

600/70R30 full tread.....\$625

420/85R46 100%.....\$550

8007038 factory irregular\$1100

30.5L-32 12p R-3 100%.....\$850

31/1350-15 Rib 6p.....\$70

710/70R42 100% tread...\$1700

28L-26 diamond full tread.\$750

600/65R28 irregrs. 100%.....\$545

21.5L-16.1 bar tread 10p ..\$400

14.9R34 fwd 80%.....\$300

18.4-30 irregulars 100%\$325

Nationwide shipping

Special Prices • New & Used

All sizes-major brands

We deal

800-444-7209 800-451-9864

JD FLEX Heads 1991- 1998 (6) 925 and (3) 930, 2 are CM, all have poly bottoms, all have pipe reels, some have JD poly snouts, and some have Abilene machine shorty snouts, \$5500-\$10,500. Cosgrove Farm Company. 620-767-5928 or 785-466-6019.

FARM EQUIPMENT FOR SALE

1970 4020 JD tractor with dual hydraulics, approx. 7,000 hours

1991 New Holland swather, 14 ft., Model 116

C-2 Allis Chalmers combine, 18 foot header

1991 New Holland round baler

1978 Case 1070 tractor with 900 loader, cab has A/C, approx. 9,000 hours

For more information call

785-526-7436 or

Machelle at 785-472-3141

1976 JD 4430, good clean tractor, quad, 18-4-38 Good Year radial rear tires, 11.5-16 8 ply front, air and heat, 5,945 actual hours; 2007 7x16 Titan goose-neck stock trailer, used twice, like new. 785-866-5983.

'78-7700 JD hydro 220 header with pickup reel. Call 785-427-6747

WANTED: JD corn heads, 3-4-6-8 rows. Farmhand and Hoelscher accumulators and forks. Roeder Impl. Seneca, KS. 785-336-6103.

Case & IH Salvage

New, Used & Rebuilt Parts

Case 400 thru 4690, 4894, 1896

IH 460's thru 5488, 4366, 4568, 4586

Over 700 Tractors on Shelf

WANT TO BUY

Case & IH salvage tractors

Elmer's Repair

CENTRALIA, KS

785-857-3248

MACHINERY

WE ARE DEALERS FOR



Kelly-Ryan - Landoll Kewanee - Westendorf C.E. Attachments H&S

SKID LOADERS & ATTACHMENTS

2 - New Gehl 5240 skid loader

New Gehl 5640 turbo

2004 Gehl 6640 cab AC, heat, 2 spd., 1300 hrs.

'99 Gehl 4635, 1900 hrs.

2003 Gehl 6635 cab/heat

2004 Gehl 4840

CEA pallet forks, tooth bars

Used Lowe 40C hi flow trnchr

New Mensch, manure scrprs

Lowe hydr. post hole digger

M&M hydra-snip tree shear

Brush grapples and bolt on grapples

Worksaver Bale forks

NEW EQUIPMENT

H&S 170 grinder mxr

12 wheel carted wheel rakes

Meyer 7500 all purpose spreader, rear discharge

New Bush Hog 6' rot. mower

H&S 14 wheel hi-cap rakes

Wood splitters

USED EQUIPMENT

H&S 10 wheel carted rake

AC 200 diesel tractor

Gehl 1850 baler

Gehl 1870 rd. baler

SENECA IMPL. CO.

Hwy. 36 West

SENECA, KANSAS

Day ...785-336-2621

Night.....785-336-2502

NH 1118 swather cab, air, 16', \$9,500. 785-363-7340.

KELLY RYAN feed wagon, excellent shape, \$2,500. 785-499-5386.

\$50 STEEL 300 gallon fuel tank, stand, hose, nozzle. Manhattan. 785-539-4448.

SALVAGING COMBINES

N5, N7, L, L2, M, F, G, C, CII, All, A&E, K Gleaner. 6620, 7720, 8820, 7700, 6600, 4400, 3300, 105, 95, 55, JD. 915, 1480, 1460, 1420, 815 IHC. 860, 760, 750, 510, 410, 300 Massey. Several black and orange Gleaner cornheads.

Jack Boyle

Vermillion

785-382-6848 785-564-0511

1982 IHC 986 tractor, low hours, 75% tires, repainted 3 yrs. ago, good condition, \$11,000 OBO. 785- 736- 2781.

8350 JD drill 10"x16, good, shedded. 785-545-7104.

'07 Case IH MX275 MFD ..Call

'98 Case IH 8940\$64,500

'97 Case IH 9370.....\$66,000

'77 IH 686 w/loader.....\$9,000

'95 Case IH 2188.....Call

LP Tree Liminator saw..\$3,500

LP zero-turn 44" cut.....\$4,000

'83 Hesston 5580 baler.\$1,500

NH LS190 skid steer...\$23,500

JEWELL IMPLEMENT

Jewell, KS 66949

Toll Free

877-428-3261



'79 875 Versatile 3 pt., new clutch, 21,500 w/12' Degelman.....\$24,000

MF 1183 8RN cornhead\$4,000

JD 24 1/2' 770 air drill, 110 bu.\$12,500

NE, KS

785-221-8572

'82 L2 Gleaner 24 ft header, shedded, nice. 785-648-0061.

JD 7720 and 920 flex head \$13,000, 653A row head. 785-547-3572 or 785-741-0134.

A630 BLACK, LM 6 row Gleaner corn head, very good shape, \$2,500. 620-767-5928 or 785-466-6019.

1990 JD 9500, 3300 separator hours, field ready, nice, \$28,000. 620-767-5928 or 785-466-6019.

PARTING OUT JD 6620 Sidehill combine. 785-548-5096.

PARTING OUT IH 1460 and 715 combines. 620-341-7699.

MACHINERY

1996 GLEANER 500 series 22' flex head, shedded, low acres, \$8,500.785-732-6506.

JD 1560 no-till 30'x7 1/2", dual yetter markers, Houch hyd. hitch, liquid fertilizer, shedded. 620-285-5288. 620-285-3471.

84 L3 Gleaner 25' rigid head, 16' flex, 6 row, black cornhead. 785-598-2416.

NH 4835, 4 WD with loader and canopy, low hours, 3 services, \$21,000. 785-878-3482.

4650 HESSTON small square baler with farmhand accumula-tor fork, \$6,000. 785-658-7297.

COMBINES

'06 Case-IH 2388, 1400 hrs.

'05 Case-IH 2388, 1209 hrs.

MF 850 24' head, 6 cyl. gear drive

'77 MF 750

HEADS

'98 Case-IH 1083 cornhead

863 cornhead

TRACTORS

AC D17, gas

Ford 8N & 9N

Ford 1600 w/ Woods belly mower

'07 Case-IH MX305 suspend-ed axle, 500 hrs.

MF compact GC 2300 w/mow-er

MISCELLANEOUS

'98 Case IH 8465A round baler

10' Prairie Cutter rotary cutter

Radke Implement

Rt. 1, Box 52 (Milberger)

Russell, Kansas

620-935-4310



BRUNA IMPL. CO.

TRACTORS

2005 Case-IH MX230 MFD 5848

2005 Case-IH MX285 MFD, 2962

2005 Case-IH MX285 MFD, 630

2005 Case-IH DX55, MFD with loader, 91 hrs.

2004 Case-IH MX255 MFD 930

2004 Case-IH MXU135, MFD w/ldr., 2346 hrs.

2003 Case-IH MX230 MFD, 4698

1998 Case-IH 8940 MFD, 4604

1997 Case-IH 8930 MFD, 5130

1997 Case-IH 5230 MFD, 4985

1994 Case-IH 5230 MFD w/ldr., 5600 hrs.

1992 Case-IH 7150 MFD, 7984

1991 Case-IH 5130 2WD, 6950 h

1991Case-IH 7120 MFD, 6166

1989 Case-IH 7110 2WD, 6366

1989 CIH 685, 3825 hrs.

1988 Case-IH 7110 2WD, 6200

1986 Case-IH 3394 MFD, 3909

1984 Case-IH 2394 2WD, 7328

1982 IH 5488 2WD, 7385 hrs.

1980 IH 1086 2WD

1976 IH Hydro 100, 4766 hrs.

1996 NH 7740, 4977 hrs.

2001 JD 4300, 1400 hrs.

1974 JD 4430

1999 NH TC 33 w/ldr., 1275 hrs

COMBINES

2006 Case-IH 2388, 694 hrs.

2005 Case-IH 2377, 1200 hrs.

2005 Case-IH 2388, 698 hrs.

2005 Case-IH 2388, 1435 hrs.

2005 Case-IH 2388, 620 hrs.

2005 Case-IH 2388, 569 hrs.

2005 Case-IH 2388, 1469 hrs.

2005 Case-IH 2388, 445 hrs.

2005 Case-IH 2388, 678 hrs.

2005 Case-IH 2388, 720 hrs.

2004 Case-IH 2388, 1423 hrs.

2003 Case-IH 2388, 1973 hrs.

2002 Case-IH 2388, 1516 hrs.

2000 Case-IH 2388, 3578 hrs.

2000 Case-IH 2388, 2713 hrs.

1996 Case-IH 2188, 3171 hrs.

1994 Case-IH 1688, 3696 hrs.

1990 Case-IH 1680, 3200 hrs.

2002 JD 9650, 1992 hrs.

1981 IH 1440, 2830 hrs.

2000 Gleaner R62, 3288 hrs.

1987 Gleaner R60, 3023 hrs.

DISCS

IH 490, 25'

Case-IH 596, 23'

Case-IH 3950, 33'

Krause 2420 22"11"

DRILLS

Krause 5425, 25'

Case-IH 5300, 13'

Case-IH 5500 soybean special, 30'

HAY EQUIPMENT BALERS

JD 510

Gehl RB2880

RBX 561 net

RBX 451

Case-IH RBX563

Case-IH RBX562

2 - Case-IH RS561

2 - Case-IH 8465

2 - Case-IH RS551

Case-IH 8480

NH 595, 3x4 sq.

NH BR 780

MACHINERY



NEW

Balers 605M, 604M, 504M

Rakes R2800, R2300, WR22 wheel rakes

BP 8000 bale processors LH & RH

Mayrath augers

USED

605Ms, 604M, 504M, 605Ls, 605Js, 554XLs, 504L, JD567

LARGER BALE FORKS AVAILABLE

SPRING STEEL

NEW STEEL

Round square tubing angle channel & flat

SHEET METAL

6"x10' 18 ga.....\$44.00

40"x72", 18 ga.....\$20.00

23"x80", 18 ga.....\$10.00

14 ga. & 1/8" floor plate

EXPANDED METAL

GLEANER REEL BATS

2 3/8", 2 7/8", 3 1/2", 4 1/2", 5 1/2", 4 1/2" drills

3/4", 7/8" & 1" sucker rod

WELDING SUPPLIES

Oxygen C125 & acet. Bottles for sale

Welding rods & wire

Top & bottom belts for all bal-ers

Twine 4' & 5' netwrap

Portable panels, Feed Bunks & Round Bale Feeders

Forrest Johnson

LEONARDVILLE, KS 66449

785-293-5583

785-293-2235

1994 Vermeer 605K RAKES

JD 704, 14 wheel

Hesston 3986, 14 wheel

H&S 12 wheel

H&S 14 whl.

S.P. WINDROWERS

1999 Case-IH 8870, 18', 1184

2003 NH HW300, 14', 1435

PULL TYPE WINDROWERS

2001 JD 946, 13'

Gehl 2275, 14'

Gehl 2270, 14'

SKID LOADERS

2006 Gehl 6640E, 800 hrs.

2002 Gehl LS46355X, 1340 hrs.

1983 Gehl SL4510, 1900 hrs.

Bob Cat 863, 1195 hrs.

2000 JD 260, 860 hrs.

FRONT END LOADERS

2004 Quicke 770

GB 760

2007 Westendorf XTA-400

1999 Farmhand 258

Framhand XL945

2005 Westendorf CC-340

HEADERS

FLEX

3 - Case-IH 1020, 20'

2 - Case-IH 1020, 22 1/2'

5 - Case-IH 1020, 25'

2 - Case-IH 1020, 30'

JD 930, 30'

2 - JD 925, 25'

1979 IH 820, 20'

1988 Gleaner Series III, 20'

RIGID

JD 920, 20'

Case-IH 1010, 30'

Case-IH 1010, 22 1/2'

IH 810, 20'

1993 Gleaner Series III, 27'

CORNHEADS

2 - Case 883, 8RN

2 - Case-IH 1063, 6 row

5 - Case-IH 1083, 8 row

2 - IH 983, 8 row

IH 863, 6 row

JD 643, 6RN

Gleaner 6RN

Gleaner 6 row wide

MISCELLANEOUS

Harsh No. 290 mixer wagon

Gehl MX170 grinder mixer

Knight 3375 mixer wagon

Kelly Ryan 5x12 feed wagon

2-Haybuster H-1000 tub grinders

11' Otter dozer blade

2000 Bestway FPII, 1060

Bestway FPIII, 1000 ga. spryr

2006 Bestway FP III, 1280

Several used rotary cutters

GRAIN CARTS

UFT 860

BRUNA IMPL. CO.

785-562-5304

MARYSVILLE, KANSAS

785-325-2232

WASHINGTON, KANSAS

785-632-5621

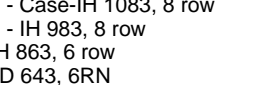

BRUNA IMPL. CO.

785-562-5304

MACHINERY

NEW HOLLAND
TRACTORS

2006 NH TV 145.....\$76,750
1999 NH TV 140.....\$55,000
1990 NH 946, 3600 hrs.
.....\$49,500
2003 NH TJ 375, 1300 hrs.
.....\$116,500
2002 NH TJ 375, 2600 hrs.
.....\$104,000
1979 Vers. 875.....\$22,500
2006 NH T222, D.....\$9,500
2006 NH TC 55 DA, 800 hrs. ...
.....\$21,500
2006 NH TC FF DA, 1500 hrs.
.....\$19,500
(3) Manitou TM7320 FLHT
forklift.....\$19,500-\$23,500
2003 NH LS180.....\$16,500
2007 NH L190
Scat Track 1300C skid loader.
.....\$13,000

WINDROWERS

2005 NH HW325, 2000 hrs.
.....\$53,500
2006 NH HW325, 425 hrs.
.....\$63,500
1998 NH 1475, 16'.....\$13,500
2002 NH 1475, 16'.....\$16,500
2005 NH 1475, 16'.....\$21,500
2005 NH 1475, 15'.....\$18,500
JD 1600, 16'.....\$7,500

BALERS

2003 NH BR 780, AW \$18,500
1996 NH 664 AW.....\$9,750
2002 NH 688 AW.....\$15,500
1998 NH 665 AW.....\$9,250
2004 NH BR 780 BC..\$21,500
2007 NH BR 780A, NW.....
.....\$26,500
2005 NH BR 700, AW \$18,500
2006 NH BR 700A, NW.....
.....\$25,500

MISCELLANEOUS

Gleaner 9 shank SS.....\$4,000
Sunflower 14' offset disk
.....\$3,000
Sunflower 16' offset disk
.....\$3,500
Rhino TX 165 turf mower
.....\$5,000
Bucyrus Magnum sod cutter,
42'.....\$23,000
PMC land plane, 18'x50'
.....\$3,000

ROBL Farm Supply
Incorporated

704 Kunkle Drive
785-472-3114
ELLSWORTH, KS 67439

MACHINERY

NEW EQUIPMENT

Hesston 4344 rakes in stock
Hesston 9365.....In Stock
MF 7480, Dyna VT, Tier 3,
Demo Discount.....In Stock
MF GC 2300...\$10,250 - Cash
MF 6485.....NEW
'07 MF 2756 RB
Kelly Ryan 5x12.....\$9,700
Rhino 184 & 272.....In Stock

USED COMBINES

'82 L2.....\$7,500
'03 R65.....\$129,000
'88 R-50.....\$29,995

USED TRACTORS

MF 6150 - 2C, 1500 hrs., con-
signed.....\$33,000
Ford 861.....\$5,900

USED HAY EQUIPMENT

'05 Agco 5546A, 300 bales
.....\$24,500
'02 Hesston 4790.....\$50,000
Hesston 856 rd. baler \$15,000
2 - Hesston 956A MW, 3900
bales.....\$25,500
Hesston 4755, coming in.....
.....\$40,000
Hesston 565 A.....\$9,000
NH 116, 16'.....\$6,000

TILLAGE & MISC.

M&W 15' mower.....\$6,000
JD 455 30', clean, coming in
AC 1300 29' F.C.....\$2,000

**We are your Outback
Guidance Dealer for Marion,
Harvey and Butler County**



603 N. Ash - Hillsboro, KS

620-947-3182

www.agpowerinc.com
sales@agpowerinc.net

JD 653A rowhead, \$3,000 or
\$3,500 with Bish to L2 Gleaner;
JD 653 rowhead, \$2,250 or
\$2,750 with Bish to L2 Gleaner.
Both in excellent condition.620-
276-6361.

97 NH 2318 18' hdr.\$9500
BALERS
04 JD 567\$21500
96 JD 566 net\$17500
98 JD 566 net\$15000
96 JD 535\$13500
04 CIH 562\$19500
04 CIH 562\$16000
03 CIH 562\$20500
03 CIH 562 Mesh ..\$17500
02 Hess 4910\$58000
94 CIH 8465T\$5900
Hess 565A\$8500

RAKES

Vermeer R23A\$8500
Sitrex 10w\$2000

TILLAGE

CIH 3950 26'\$12500
JD 680 29' chisel\$1450
Kr 1904 22' disc\$2500
Baker 1100 27'\$7900
JD 230- 25' disc\$3500
05 strip cat 8R\$14900
07 Landpride 72" disk
79 Big G 24' disk\$4500
Baker 1100 27' disc\$7900
JD 230 25' disc\$3500
Krause 1418 24'\$3500
IH 560 6X16 3 point plow
.....\$1000
Glencoe 34' FC\$1500

Misc.

Call for ATV & lawn equip.

Straub International
Salina, Kansas
1-800-658-4653

785-452-1180 Eric
785-493-4999 Kevin

Marion, Kansas

1-877-382-2188

620-382-5439 Marlin

Wichita, Ks.

1-800-779-7012

Hutchinson Ks.

1-800-658-1714

Larned Ks.

1-866-400-3105

Great Bend.

1-800-658-1706



MACHINERY

SHUCK
IMPLEMENT

NOW A GLEANER
PARTS DEALER

Woods batwing mowers in
stock
Woods rotary cutters in stock
Landoll 26' disk in stock
EZ Trail header trailers in
stock
EZ Trail 300 bushel wagons
with augers & tarps in stock
2008 Sunflower 25' land finish-
er, Demo.....Call
2006 MF 5460 MFD with load-
er, 190 hrs.....Just In
1994 White 6195 MFD, low
hrs.....\$49,900
1997 Hesston 1360 15' disc
mower cond.....\$13,900
2003 Hesston 956A baler
w/mesh.....\$22,500
DMI Tiger Two pull type 7
shank ripper with coulters.....
.....9,500
2002 JD 352TS mini excava-
tor, 950 hrs.....\$25,000
Woods B320 20 ft. batwing
.....\$6,500
Walinga 510 Agravac, like new
.....\$12,000
Caretree 632 skid steer tree
spade.....\$3,750
1989 White 120 MFD, 4800
hrs., good cond.....\$26,500
2003 3000 Great Plains 30'
drill, 9350A.....\$27,500
New Sitrex 10 wheel rake in
stock
New Idea 5209 9' disk mower
cond.....\$12,900
6342 Oliver 3 bottom rollover
plow.....Call
White 2-105, recond., new
paint.....\$19,900
1980 White 2-155, Cummins
engine, good cond...\$18,900
1982 White 2-135, overhaul,
new paint.....\$18,900
Challenger MT645 MFD, 1100
hrs.....\$86,000
MF 5445 cab MFD loader,
power shuttle, low hrs.....
.....Consigned
Woods 9000 3 point backhoe,
like new.....Consigned
MF 471 MFD w/1070 loader,
like new.....\$27,900
1989 R50 Gleaner Combine,
RWA, Immaculate condition..
with flex head.....\$30,000
White 2-105 tractor.....Call
JD 8300 drill.....\$900
MF 596 cab, 4WD, low hours..
.....\$36,000

In Stock Degelman Bale King
bale processorCall for Demo
ASV HD4520, 1998.....\$22,000
White 120 (consigned)\$20,000
9750 MF 25' flex head....CALL

Lawrence, KS

785-843-8093

800-654-5191

Fax: 785-843-1014

NEW TRACTORS

JD 7230 MFD w/740 loader
JD 2305 compact tractor
JD 3320 compact tractor

NEW MISC.

10' & 12' pull type levelers
Land Pride Trekers
Danuser hyd. post hole diggers
Westfield tailgate augers

NEW TILLAGE

Landoll 29' disk

**WE HAVE NEW LANDPRIDE
6' & 7' ROTARY MOWERS
SPECIAL PRICES**

NEW HAY EQUIPMENT
H&S rakes, 12-16 wheels

**USED HAY & FORAGE
EQUIPMENT**

JD 3970 pull type forage
harvester
JD 467 mega wide w/wrap
1996 NH 664 round baler
Vermeer 605 Super J

USED DRILLS & PLANTERS
JD 455 30' w/fert.
JD 1250 6 row
1986 GP 30' 2 section 10"
GP 13' EWD

USED COMBINES
1970 Gleaner M hydro
JD 920 flex head

USED TRACTORS
JD 6405 2WD
JD 4400 compact tractor
w/front blade

**USED LOADERS,
FEED WAGONS, MISC.**
Westendorf TA28 loader
Du-AI 3100 loader
Koyker 600 loader
Henke 370 bu. mixer wagon
KD 7400 loader w/JD mounts

MACHINERY

FARMALL 460 with farmhand
F-11 loader, WF, motor prob-
lems, many new parts. 785-238-
1338.

GLEANERS

N6 hydro, tested.....\$1,500
670T engine w/UH
L2-L3 long cleaning shoe \$925
New and used long sieves
400 Series 30' head.....\$3,000
LM 20' L3 header.....\$1,500
L3 straw chopper
2-R320 flexheads.\$3,500 & up
16', 18' & 22' Hume reels
Various chaffers & sieves
670 T - 670 HI blocks, cranks,
etc.
L-M ridged header, 18 ft.
24 ft. Hume reel w/JD mounts

**Dealer for Chaff Spreaders,
Universal for all combines
driver off walker crank -
\$1,050**

BLAZEKS

Belleville, KS

785-729-3495 or

785-527-7130

785-556-8952 - Cell

FOR SALE: NH 660 baler bale
command and net wrap, \$3000
OBO. 785-654-3409.

1975 JD combine 6600 diesel
hydrastat, \$2,150 obo; JD flex
head #216, \$2,050 obo. Herman
Renyer. Fairview, KS. 785-467-
5065.

LOADER WESTENDORF 7 ft
quick coupler bucket TA- 28, like
new. 316-799-2816, evenings.

SALVAGE COMBINES
ALLIS N7-6, L2, L, M, G, F2,
F, CII, AII; JD 8820, 7720,
7700, 6600, 4400, 3300, 105,
95, 55; MF 860, 760, 750, 510,
410; IH 1680, 1480, 1460,
915, 815, 715, 503, 403; NH
TR70-85, 1400, 995, 985, 975.

SALVAGE TRACTORS
ALLIS 7000-7080, 220, 210,
190XT; D17-19; JD 84-8630,
7520, 6030, 5020, 4630, 4430,
4020, 3020, 720, 730; CASE
1470, 1370, 1270, 1200, 1070,
930, 400; IH 1568, 1466,
1256, 1066, 1026, 806; FORD
4-5-6-8-9000; MF 2745, 1155,
1100, 90, 85; OLIVER 2150;
MM G1000; WH2-150, 4-150.

Mike's Equipment

BUHLER, KANSAS

1-800-543-2535

WANTED: OLD square balers,
New Holland 76, 77, Super 77
with Wisconsin engines, JD 114-
116W, McCormick 5 D-T, MM
bale-o-matic, Massey Harris #1,
Case, Oliver, Ford's before
1960. 417-667-8244 evenings.

JD 643 cornhead low tin,
\$5,500. 620-732-3130.

Over 20 Used
Cars & Pickups

2007 GMC Sierra 1500, crew
cab, 35K
2007 Chevy Trail Blazer LS,
4x4, 21K
2006 Ford F150 XLT, super
crew, 24K
2006 Chevy Silverado LT, crew
cab, 38k
2005 Chevy Trailblazer 4x4, 3rd
seat
2005 GMC SLE crew cab, 4x4,
40K
2005 Ford F-150 XLT ext. cab,
4x4, 40K
2004 GMC Sierra SLE Z-71,
ext. cab, 4x4
2003 Chevy 2500 HD ext. cab,
4x4, 67K
2000 GMC Z-71 SLE, ext. cab,
4x4
1999 Chevy Silverado Z-71,
ext. cab, 4x4
1996 Freightliner FLD 120

www.dauertruckcenter.com

JD Gun Safes In Stock
Special Price



**DAUER
IMPLEMENT
CO., INC.**
Salina, Kansas
South 81 Highway
3 miles S. of Mid-State Mall
www.dauerimplement.com
(After Hours)

JIM785-668-2582
(After Hours)
Auto Sales
MIKE785-822-2613

MACHINERY

ATTENTION JOHN Deere
1850/late model 750 NO-TILL
DRILL OWNERS Are you hav-
ing down time because of the
short life of seals on closing
wheels? A field-tested solution
that is easily installed is
available. Call 605-889-2827.
www.pollockretrofix.com. Pol-
lock Retrofix, Inc.

TRACTORS

New Case IH MX215
New Case IH DX31
1971 IH 656D, WFE, 3 pt.
1966 IH 806 D w/DuAl loader

HAY EQUIPMENT

NH 851 rd. baler
1980 JD 510 rd. baler
Hesston 5580 baler
Hesston 6610 swather, sal-
vage

MISCELLANEOUS

New Kory 260 gravity wagon
Westfield TR100-71 auger
New Landoll 6230 26' disk
New Brown 7' tandem disc
New Brown 460 tree cutter
New Brown 672 tree cutter

New Harvest International
augers
New Cimmaron 30' header
trailer

7 1/2' high volume buckets, fits
JD 640 loader

New Landoll 1550 5 shank rip-
per

1981 IH 1460 combine

CONSIGNED EQUIPMENT

IH 4-16 plow, 2 pt. hitch
Mayrath 8x33 elec. drive auger
Vermeer 605 Super F rd. baler
Krause 271 12' chisel plow



HESSTON



FARMHAND

Superior Impl., Inc.

402-879-4723

Evening 402-879-3719

SUPERIOR, NEBRASKA

1982 IHC 5488 tractor, 7500
hrs, good 20.8x38 radial tires
and duals, \$ 19,500, good con-
dition, farmer owned. 785-747-
8196. 785-729-3323.

AGCO 430 corn head 6 row;
7100 12 row planter. 785-562-
7698.

JD 8820 w/ 930 rigid, 30.5 tires;
'98 Freightliner century class
12.7 Detroit, 10 spd. with '94
model, 42"x96"x66" Timppte Hop-
per spring ride.785- 447-0371 or
785-280-0790.

RICHARDSON 30' v-plow,
pickers, anhydrous, hyd shut-off,
tank hitch, \$6,000. 785-658-
3434.

COMBINE HEADS Gleaner or-
ange 6-10 corn head for LM,
good, \$1,250; MF 13'F, U-2 reel,
excellent, \$1,250; MF 13'R, ex-
cellent, \$750; MF 20'R, good,
\$1,000; Gleaner LM 20'R, good,
\$1,250. 785-336-2067.

— COMBINES —

'07 JD 9760\$193,500
'07 JD 9760\$199,000
'07 JD 9760 Hilco ..\$225,000
'06 JD 9760 Hilco ..\$186,500
'02 JD 9750 4WD ..\$107,500
'07 JD 9660 Hilco ..\$218,000
'06 JD 9660 4WD ..\$182,600
'05 JD 9660\$145,000
'05 JD 9660 4WD ..\$167,500
'91 JD 9600\$27,500
'97 JD 9500\$46,500
'90 JD 9500\$36,500
'82 JD 6620 SH\$10,000
'01 CIH 2388 4WD ..\$120,850
'95 CIH 2188 4WD ..\$56,750
'86 CIH 1680 4WD ..\$18,000
42 flex headers - JD, CIH, NH,
CAT
4 JD 1293 cornheads
16 JD 893 cornheads
2 JD 843 cornheads
3 JD 643 cornheads
29 flex headers

GRAIN DRILLS &
PLANTERS

'06 JD 32x30"Coming
'07 JD 32x30"Coming
'08 JD 2770 24RN ..Coming
'08 JD 1770 24RN ..Coming
'06 JD 1770 24x20" ..\$85,000
'07 JD 1790 16/31 ..\$97,500
'06 JD 1790 16/31 ..\$96,500
'06 JD 1790 16/31 ..\$93,500
'05 JD 1790 16/31 ..\$89,500
'05 JD 1790 16/31 ..\$88,000
'07 Kinze 16/31\$79,000
'06 Kinze 16/31\$72,500
'06 Kinze 16/31\$75,000
'05 Kinze 16/31\$71,000
'04 Kinze 16/31\$76,500
'98 JD 1770 16RN ..\$38,000
'05 JD 1790 12/23 ..\$69,500
'06 Kinze 12/23\$59,000

MACHINERY

GEHL

4840E Skid Loader
0% for up to 48 months
Previously Owned
8345 Belarus w/TA26
8345ST Belarus
310 Belarus 4WD
1086 IH W/GB 670 Ldr.
826 IH, Sharp
5045 Belarus w/TA26 Ldr.



SchwantTractor

Dover, KS

785-256-6242

www.schwanttractor.com

**Maize Repair Parts
for Deere Forage
Harvesters
Big Square Balers
Best Price
and Quality
MAIZE
CORPORATION
888-722-8710**

FOR SALE: Kelly Ryan con-
veyer feeder. Good condition,
always shedded. Call 785-472-
3928.

1986 CASE IH 1660 with 1010
25' head, 810 151/2' head and
header trailer, Gordon Air sieve,
4100 hours, excellent condition,
\$22,500. 620-664-4172.

MF 1063 corn head, 6 row,
average condition, Bish adaptor
for JD, \$1900 OBO. 785-541-
0621.

JD 714 mulch tiller 11- shank
front disks, very good condition,
\$5,000. William Twidwell, Frank-
fort, KS. 785-799-3522.

1997 JD 893 hydraulic deck
plates knife rolls, good chains,
rolls, and sprockets, \$18,750.
620-767-5928 or 785-466-6019.

HAUL-MOR GRAIN trailer with
running gear, good floor, shed-
ded, \$500. 620-947-3706.

ALLIS HD 11 EP power shift
dozer hydraulic blade, hydraulic
tilt, open ropes, limb risers, good
under carriage, good motor,
\$20,000. 785-363-



BOBCATS - TRADE-INS
2007 S300 hi-flo 2 sp. cab, heat & air, 750 hrs. ...\$35,000
2007 S250 2 sp. cab, heat & air.....\$34,500
2007 S205 C, H & A, hand or hand & foot, 350 hrs. \$29,000
2006 S220 open, 375 hrs.....\$25,500
2006 S300 C, H & A, 30 hrs.....\$39,500
2000 Case 1845C, 760 hrs., very clean\$18,500
2007 S185 hi-flo, open, 250 hrs.....\$25,500
2002 S250 open, 3600 hrs.....\$17,500
1978 JD 4440 QR tractor w/260 SL loader.....\$28,000
1983 Bobcat 443, 1750 hrs.....\$7,500
2003 T190 open, 1650 hrs.....\$17,500
2005 T250 open, joystick, 480 hrs.....\$36,000

Service on all
Bobcat Equipment
Stop by and talk to us.
Now Is The Time To Trade
MORE - LEASE MACHINES
COMING
ALL MACHINES INSPECTED
& READY TO WORK.
South on Rosencutter
in Manhattan, KS
For More Details Call
Greg • 785-215-4285
Jim • 785-565-1300
Chuck • 785-537-9979

Many TRACTORS at Abilene Machine are
LEASE/RENTAL RETURNS



**OUTRIGHT CASH PRICES
No Specials • No Trades**
(2) CIH 5230\$27,900 ea
CIH 5240 w/l dr\$34,000
CIH 5250\$29,900
(2) CIH 7140
.....starting at \$33,900
FD 340\$6,750
IH 3588\$9,850
JD 110.....\$24,000
JD 210C\$9,995
JD 2040.....\$11,000
JD 2940.....\$15,500
JD 4240.....\$23,500
JD 5520.....\$22,850
JD 6410.....\$28,900
(4) JD 6420 starting at \$38,900
JD 7210.....\$39,900
(3) JD 7410 starting at \$45,500
JD 7420\$52,000
(4) JD 7520 starting at \$57,500
JD 9200.....\$59,900
KUB M4030SU.....\$6,950
(2) McC C100.....\$19,500 ea
Bobcat 763.....\$12,750

View equipment online at
www.AbileneMachine.com
or our Abilene, KS, location.
Call Jerry or Todd at
800-255-0337



COMBINES
'99 Gleaner R62.....\$83,000
'98 Gleaner R62.....\$81,500
'98 Gleaner R52.....\$65,000
'94 Gleaner R62.....\$52,650

TRACTORS & MISC.
'91 JD 780.....\$7,450
'04 Kinze 3600\$61,100
'97 Allis 8610.....\$39,500
'04 Bobcat S250.....\$25,900
'06 Bobcat S185.....\$22,650
'06 Bobcat S130.....\$17,500
'01 Bobcat 863.....\$20,750
* All listings in Sabetha
Sabetha, 785-284-3401
Hays, 785-735-2651
Colby, 785-462-2412
Smith Center, 785-282-6861
Ellinwood, 620-564-2255
www.langdieselinco.com

INT'L 27' vibra shank field cultivator, hyd fold, harrow, \$1,000. Roeder Implement, Seneca, KS. 785-336-6103.

'79 IH 1460 RWA w/ 20' 820 flex and 863 cornhead, 5026 hrs shedded, w/ new drive tires, field ready, \$14500. 620-625-2465 or 620-496-8319

MACHINERY

JD 4630 8 spd cab, duals, dozer, \$9,500; Good steel 10 ft grain bed, 40" sides, \$1,250. Emporia. 620-528-3476.

IH 1688 yield monitor, shedded, Burna Imp. Service records, 4,725 hrs, \$35,000.785-452-2558.

C/IH 8590 4x4 Baler recond.....\$32,750
01 JD 930F full finger..\$13,800
96 JD 893 knife rolls ...\$18,500
82 JD 853A\$12,650
85 JD 4650 2wd PS 3600 hrs ..\$36,500
97 925 Flex\$6,250
94 Gehl 7285 Feed wagon.....\$5,850
92 JD 3970 coming in ...\$7,750
Gehl 95 Grinder mixer (nice).....\$1,150
JD 9600 3400S hrs\$36,500
JD 8820 2100hrs.....\$21,000
JD 2950 C/A 2wd.....\$16,250
Sunflower 6432 36' Soil Conditioner.....\$13,500
Sunflower 1431 25' Disk\$8,500
Soilmover Tyrd Dirt scraper\$5,750
IH 5488 motor week.....\$6,750
JD 260 Ldr\$3,200

Rottinghaus Equip.
Beattie, KS
785-353-2525 or
620-338-6388

JOHN DEERE 653A row crop head, shedded and good, \$2,750. 785-736-2772.

FOR SALE: NH 890 field cutter 2 row head narrow head, electric controls. 785-293-5326.

KRAUSE 30' Tandem disc, 20" frt, have new 22" for rear, \$4,500.620-276-6361.

35 GLEANER HEADS
Corn, Flex, Rigid
Majority Reconditioned
DUFFEK IMPLEMENT
Seward, Nebraska
402-643-3290
www.gleanerheads.com

JD 213 flex head, needs some work. Call evenings. 402-696-4521.

JD CORN HEADS 1981-1990
6-643 low tin oils, 1843 low tin oil, all have good deck plates, rolls and chains, \$5500- \$8500, also have corn heads for rent 643 or 843. Cosgrove Farm Company. 620-767-5928 or 785-466-6019.

BISH ADAPTORS Gleaner LM to JD for \$150; JD combine to International head, \$575; Shop made International to JD, \$300. 785-336-2067.

6 ROW MF 63C corn head, JD adaptor, good. 785-446-3588.

SCHULER 5010 vertical mix; Haggerdon 401 hydra push manure spreader; JD 544B loader. 620-382-4752.

FLEX HEADS (2) JD 1997 930F, \$8,750; JD 920F, \$6,750; JD 220F, real slick, \$4,950. Nelson Farms. Lindsborg, KS. 785-452-1967. 785-452-5685.

WANTED: Gooseneck grain trailer with electric hoist. 785-820-1579.

GLEANER 15' L or M header, \$475; 15' G header with flex bar, \$475; '70 JD propane tractor wide front, 3 point (not original), \$3,000. 785-353-2392.

NH SQUARE baler hay liner model #278, \$4,500. 913-909-7438.

LATE JD 7700 combine, A1 shape, near new tires and many new parts, field ready. Call Mornings. 402-821-2793.

1978 2840 JD tractor 80 hp , ROP's dual hydraulics, good rubber, good paint, good tractor. 785- 336 - 2797.

Gleaner Combines
825 flex head.....\$14,500
'99 R62.....\$54,500
'94 R62 Cummins.....\$49,500
JD 653A row head.....\$3,500
Krause 27' disc.....\$5,250

COME IN & MAKE AN OFFER
ON WHATEVER YOU NEED
GRAVITY WAGONS
EZ Trail gravity wagons, 230 to 400 bushel
EZ Trail grain carts, 490 & 700 bushel

New Kent Field Cultivators
81 Farm Eq. Service
McPherson, KS.620-241-3100
1-800-357-3101

MACHINERY

USED TRACTORS
'05 Case IH MXM130 Value MFD w/loader, 550 hrs.
'05 Case IH MXM130 MFD, 2050 hrs.
'77 Case 1410 IH 3788
'51 JD B, restored

MISCELLANEOUS
'05 Case IH 2208 cornhead
'02 Case IH 2366, 4WD
'02 Case IH 2388, 2000 sep. hrs., 4WD
'93 Case IH 1666 combine, sharp
'02 Case IH 1020 flex, 30'
'89 Case IH 1620 combine, 3150 hrs. w/15' 1020 and 843 cornhead
Case IH 1054 cornhead
'02 Case IH 3950 disk, 33'
'01 JD 2700 disk ripper
'95 GP 36" solid stand
'04 Case IH DCX131 disk, MoCo
'05 Case IH RBX562 rd. baler
'91 Case IH 8450 rd. baler
'88 JD 920 flex head
Case IH 1044 cornhead
3 - Case IH 1020, 15' heads
'86 Case IH 1020, 20", nice
'96 Case IH 1020, 30' flex
2 - Case IH 5100 drills, tandem hitch
'98 Case IH 955 12 row, folding
'98 Kinze 2210 12 row, 30"
Case IH 900 12 row, folding
IH 800 12 row 30' semi mount
IH 800, 8 row 30, trailing
Hiniker 5000 cult., 8x36
Orthman 613 super sweep 12 row, 30 no-till cult., loaded
JD 1010 field cultivator, 28'
Case IH 183 6 row 30
Krause 1592 disk, 21'
Gravity box w/gear & auger
400 bushel grain cart

SALVAGE
'80 NH TR-75 combine
IH 1440, 1460 & 1660 combines

ROSSVILLE Truck & Tractor
ROSSVILLE, KANSAS
785-584-6195



'95 763 Bobcat skid loader. 316-321-1005. 316-323-2240.

SEVERAL 630 LM Gleaner corn heads, (2) new 24' pickup reels. Don McLaughlin. 785-799-7753.

Used Combine Parts
Gleaner A, E, C, C II, G, F, F2, M, K, L, L2, N6
NH TR 70
IH 715, 815; MF 550, 510
JD 4400 & 6600
Various headers & tires

DON McLAUGHLIN
Vermillion, KS
785-382-6394
Cell: 785-799-7753

USED TRACTORS
JD 7420 CAH
Case-IH MXM 155

USED COMBINES
Case-IH 1660 RWA
Case IH 2388 RWA
IH 1460 RWA
AC R50 RWA

1-800-530-5428
Thomas Impl. Inc.
Jct. 59 & 96 Hiways
Altamont, Kansas
Fax: 620-784-5622



1980 MF 2705 tractor, nice\$12,500
MF 63C cornhead.....\$1,500
MF 16 ft. flex.....\$1,250
Demco 500 gal. sprayer..\$950
RHS 3 pt. 42 ft. sprayer & tanks.....\$1,000
12' Massey 520 disc.....\$800
78 MF 750 combine, parting out
Big Ox and Landoll V-rippers

Mellenbruch Machinery
Soldier, Kansas
785-834-2541
Cell: 785-305-1483

8530 CASE IH small square baler, whip, farmhand accumulator and fork, excellent condition, low bales, \$9,000. 785-658-7297.

400 BUSHEL grain cart hydraulic fold, hydraulic shut off, tarp. \$3,700. 785-761-4554.

MACHINERY

8350 JD 16X8 grain drill on Double Time hitch, \$1300; IHC 510 16x8 grain drill \$500; both \$1650. 785-747-8196. 785-729-3323.

GALION GRADER T400A; Clark Michigan self propelled scraper 110-11B; 801 diesel Ford tractor. 620-343-1662.



604M, 605M, 504M Balers
R2300 twin rake
BP 8000 processor
WRX-12 DuraBull Rake
Disc Mowers & Mower Cond.
Good selection of late model
USED VERMEER BALERS
Hydra-Bed™ & accessories
Winkel Livestock Equip.
Winkel Flatbeds
Bar 6 Cake Feeders



MILLER RANCH EQUIPMENT
34846 K-99 Hwy.
Alma, Kansas
785-765-3588
www.millerranchequipment.com

— ITEMS FOR SALE —
CIH 8590 4x4 balerCall
JD 567 baler net 2004 \$18,500
Sunflower 30 foot cultivator 5331CALL
560 Cockshutt, antique re-builder.....\$1,500
Case-IH 2594 tractor.....CALL
MF 864 cornhead, 6x36\$3,000
Gleaner L2 partsCall
HutchMaster 6500 24 ft. disc, nice\$4,000
JD 1600 swatherCALL
Gehl 1875 TDC baler ...\$5,000
AC 630 cornhead, 630, black..\$2,000
JD 535 baler\$7,000
Vaughn loader, IH mounts.....\$1,200
Flexi-coil sprayer, 70 ft. \$3,000
JD 714A Chuckwagon..\$4,250
JD 7200 planter, 8 rw ...\$8,000
JD 960 cultivator, 24 ft..\$4,000
JD 6620 combine, 220 head ...\$10,000
CIH CX 90 MFVWD\$22,000
Big 12 grain cart.....\$1,200
White 2-155 tractor.....\$7,500
CIH 8460 baler\$4,250
IH 510 disc drill.....\$1,000
Demco gravity wagon...\$1,800
JD 8300 drill\$1,000
CIH 1083 cornheadCALL
JD 643 cornhead\$5,500
JD 920 flexhead with air reel ...CALL
JD 214 chuckwagon, mint\$3,000
IH 963 cornhead.....\$3,000

Complete listing on our web:
www.jonesmachineryinc.com

BUY/SELL/TRADE DAILY
JONES MACHINERY, INC.
Smith Center, KS
785-282-3000
785-282-0432 Cell
785-389-5951
Evening Calls Welcome



THE LEADER IN THE FIELD
480/80R38 FST RAT\$824
20.8x38 FST SAT\$900
18.4x34 FST TF & RD\$561

DON'S TIRE
TF 866-888-7838
Abilene, KS

IH 3788 2+2, rebuilt engine, fuel injection, lots of parts replaced, good tires, field ready, \$9,700, will pay partial trucking. 785-582-4045.

63C MASSEY corn head 6 row 30" in excellent condition totally adapted to JD feeder house, on/off in 5 minutes, \$2,800. 785-457-3440.



Classifieds
• The Learning Post
• Our Daily Bread
• Rural Life
• Horsin' Around
• Baxter Black
• Auction Listings
• Over the Barn Gate
• Special Issues

MACHINERY



604M and 605M balers
WR22 wheel rakes
TM 800 trail mower
BP8000 RH & LH bale proc.
All Rebuilt Equipment
Have 1 Year Warranty



Case IH RBX562, like new, net kicker.....\$19,500
BB 256 Bale Buster.....\$4,500
BP7000 bal. pro. flt tires\$9,750
VERMEER USED EQUIP.
504G\$2,500
605J monitor\$4,500
605F balers ...\$2,000 to \$3,000
605H\$2,000
605K net monitor.....\$7,000
605K net kicker, monitor
605L net, kicker.....\$12,750
WR22 10 wheel rakes

Sloop Sales & Hook's Repair, Inc.
Lyndon, KS 66451
785-828-4706
www.sloophook.com



0% or Cash Off
CX75 4WD TR w/loader
CX105 4WD tractor
CX105 4WD TR w/loader
MC115 4WD TR w/loader



Chainsaws Sales & Service
Zero Turn Mowers

We install & Service Bale Beds

BUSH HOG
SQ 172, 6' 3 pt. cutter
2615L flexwear cutter
121-09 9" blade
TH4400 new Trail Hand ATV

USED EQUIPMENT
AMT 323, 10'6" mower cond.
1060 Hesston disc cnd..\$3,500
200 AC tractor.....\$6,000
3020 JD w/loader.....\$6,500
560 IH tractor dl. w/l dr...\$4,000
TA-46 loader
Frontier RB1072 6' blade
Grazer ZT mower.....\$2,500
2510 Kaw. Mule, dsl.....\$5,000
1270 14' Hesston swather, like new.....\$14,000
704 JD hyd. rake.....\$4,000
5800 Hesston baler.....\$1,000

Hesston 4910\$45,000

USED FORAGE HARVESTERS & HEADS
4-'05 Claas 900Coming In
'03 Claas 900.....Coming In
2004 Claas 900Coming In
2005 Claas 900Coming In
1997 Claas 880\$85,000
Claas RU600, 8 row head.....
.....From \$30,000

MISCELLANEOUS
Krimper Kracker grain roller mill\$2,000
1975 Ford LN truck, gas, automatic w/bed & hoist....\$4,000



ALLIS WHITE HESSTON MASSEY FERGUSON
Kalvesta Impl. Company, Inc.
620-855-3567
KALVESTA, KS 67856
www.kalvestaimplement.com

WANTED: OFFSET disc 10- 14 ft need good frames and good blades. 402-297-8750.

FOR SALE: JD 630 22' 2" Disc. Blades 21"-21 1/2" Good paint, shedded. \$12,500 (785) 200-1131.

MACHINERY



901 N.E.
HWY. 24
SUITE 101
TOPEKA
KS
66617

• DIESEL FUEL INJECTION
• TURBO CHARGERS
• SALES & SERVICE
785-233-4535/800-234-0719
FAX 785-233-6943
THE DIESEL SPECIALISTS

GREAT PLAINS 3 section grain drill older model, good condition, \$3500. 785-244-6538.

FOR SALE: JD 643 corn head, low tin. 785-729-3393.

WANTED: JD 435 baler with net wrap and kicker. 913-898-3395, evenings.

12 FT Great Plains no - till drill. 785- 589- 2593.

FOR SALE: 1980 IHC 3788, 2+2 tractor, rearend overhauled in 2006, engine needs work. 785-389-5871.

MF SUPER 90 diesel tractor for salvage or fix up. 785-294-1170.

WANTED- A 22' pickup reel for LM Gleaner Header 785-738-8046.

NEW LISTING: GP GRAIN drill 30' hyd. fold, \$2500. 785-242-3228. 785-418-2466.

FOR RENT: JD 6 row corn heads, IH adaptor available. Corning, KS. 785-456-5093.

WANTED: JD 9660 or 9650 walker combine, good condition. 785-747-2842.

OUR 58th YEAR
NEW TRACTORS
2008 JD 7230
2008 JD 7430
2008 JD 7330

USED TRACTORS
2002 JD 7510 MFWD
2002 JD 7810 2WD, Sharp
1999 JD 7410, MFWD
1998 JD 6410, ROPS
1997 JD 7610, 2WD
1994 JD 5400, MFWD
1976 JD 4230
1973 JD 4430

COMBINES
JD 216R
JD 218R

NEW EQUIPMENT SPECIALS
2009 JD 1590, drill
2008 JD 568 rd. baler
JD Z track mowers
JD 741 SL
JD 741 NSL
Bison 300 XHD 3 pt. blades

HAY EQUIPMENT
1999 NH 1475 14' MoCo
New big bale forks

USED EQUIPMENT
1995 48' muv-all equip. trailer
2006 JD 1770 NT 16RN.....
.....Coming
2007 JD 1760 w/fert. ..Coming
2006 JD 1990 CCS, 40'
1990 JD 630 disk
SOLID — STABLE STILL JD



TODD TRACTOR COMPANY INC
785-336-2138 Days
785-548-5855 Nights
Visit Us At
jddealer.deere.com/toddtractor
Seneca, Kansas

— USED IMPLEMENT —
2000 Case IH RS 561
Hesston 1340 MoCo
Gehl 4500 skid loader

'05 Gleaner R65



AGCO ALLIS
WHITE EQUIP.
GLEANER
HESSTON
MF • GEHL
DIXON

Kuhlman Impl.
LINN, KANSAS
785-348-5547 Days

SUNFLOWER HARVEST EQUIPMENT & SNOW BLOWERS for Sale
Call
LUCKE MANUFACTURING
1-800-735-5848
1-800-735-5838
www.luckemanufacturing.com
E-Mail: stuluck@ndak.net
Minot, ND

MACHINERY

OHLDE TRACTOR REPAIR

- Daewoo 440 Plus.....\$19,500
- NEW XRT VEHICLES**
- 12 month 0% financing or free upgrade**
- New XRT 850.....Just In
- XRT 1550 SE.....Just In
-Spring sale \$10,950
- XRT 1550 dsl.Just In
- Club Car
- USED UTILITY VEHICLES**
- Used XRT-1200
- Used school bus, 1987, Ford, 65 pas., AT, diesel.....\$2,500

OHLDE
TRACTOR REPAIR
892 Quivira Road
Linn, KS 66953
785-348-5766
800-546-5457

EMPLOYMENT

FARM HELP WANTED

Feeder cattle and row crop. **GOOD EXPERIENCE REQUIRED.** Must be able to diagnose and treat cattle. Housing available. Miami County Area. Great Benefits

Call Jim at
913-238-6716 or
Bob at
800-542-7838

POSITION AVAILABLE for young intern on Central Kansas ranch. Cattle, horse, machinery, fencing experience provided. Bunkhouse, meals, pocket cash provided. Needed: good work ethic, desire to learn, lack of emotional and financial baggage. Contact: Joel Wimer, C&W Ranch. 785-452-0343; jwimer@cwranch.com.

FT SALES/FIELD REPRESENTATIVE

Position based out of Junction City, KS. Must have knowledge of cattle industry and sales/marketing experience. Travel required.

Email resume to
bcarter_kca@yahoo.com
or call 785-238-1483.

Plains Grains, Incorporated

A private non-profit regional wheat-marketing organization representing state wheat commissions in TX, OK, KS, CO, NE, seeks consultant for day-to-day management. Consultant is expected to coordinate activities within the scope of the regional strategic plan. This includes managing the hard winter wheat crop quality testing program and communicating crop quality information to international customers.

Proposals should be submitted to:
kislingfarms@scelcom.net
or Rt. 1, Box 65
Burlington, OK 73722
by September 15, 2008

WANTED RELIABLE person to help operate farm and seed business, pre-employment drug and physical test, benefits, CDL preferred, E.O.E. 785-949-2204.

BUILDINGS - BLDG MATLS

Butterfly Supply, Inc.
800-249-7473

- Tubing • Rods • Cable •
- Guardrail • Clips •

LIVESTOCK FENCING SUPPLIES
www.buttersupplyflyinc.com



FOAM INSULATION

The Icynene Insulation System™ Metal Bldgs. — Homes
800-334-3626
Healthier, Quieter, More Energy Efficient.™
MID-AMERICAN SALES, INC.

BUILDINGS - BLDG MATLS



Serving the area for 42 years in grain equipment sale, erection and service. Call us for experienced service.

J. & N. Elliott Construction, Inc.
Box 127 • Morrowville, KS
785-265-3872

STEEL BUILDING INVENTORY SALE

I-Beam Construction
Easy Bolt-Up Design
40x65, 60x90, 100x150
Many Others Available
(800) 369-3882
www.toplinebuildings.com

SMITH POSTYARD

Post, Staves, Poles & Rails
HEDGE- CREOSOTE & CCA
Pressure Treated
JEFF SMITH
PH 620-625-3439
www.smithpostyard1989.com

Hardwood Lumber Oak & Cottonwood

For trailers, decks, horse stalls, construction, fencing, etc.

CUSTOM CUT TO ANY SIZE

Also kiln dried hardwoods
CAN CUT YOUR LOGS

Kansas Hardwoods, Inc.
Belvue KS
785-456-8141

DIAMOND L SUPPLY

Dwight, KS

• 1.888.608.7913 •

29 ga ptd (lifetime wty) . \$94/sq
29 ga #2 ptd white\$83/sq
26 ga ptd (lifetime wty)\$111/sq
26 ga galvalume\$88/sq

- Delivery Available -
Building Packages, OH Doors

Insulation, Livestock

Equipment, Scales, Waters

FABRAL (prices subject to change)

Fortress Fence

Strongest continuous fence made.

4, 5, 6 & 7 bars available
Bigger...Stronger...Cheaper!

Corral Materials

More choices...Lowest prices!

Prime & reject pipe, rods, cable, caps, clips, springs and more.

Structural Steel

Square tubing, angles, flats, channel, beams, sheet, plate and more.

WE DELIVER
GoBob Pipe & Steel
877-851-2365
www.gobobpipe.com



Alta Vista, Kansas

Building Packages & Do It Yourself Kits

Horse Stalls & Accessories

Windows & Doors

29 gauge painted steel panels

Secondary metal panels available

Delivery Available

785-499-5296

www.k-constructioninc.com

BINS - DRYERS - VACS

BEHLEN GRAIN dryer, continuous flow, 500 bushel per hour, excellent, could deliver. 785-337-2984.

SERVICES

CATTLEMEN'S LIVESTOCK services, agriculture, fencing, skid steer work, pasture cleaning, bulldozer work. Chore service, all work done by cattlemen for cattlemen. Reference provided. 785-214-9532.

LARRY'S PORTABLE sawmill service, can come saw your logs. 785-776-8153. 785-565-2647.

MASSAGE BY Yollie, Asian girl, 26 year old. Lics. Please daytime appt. 816-808-9586 Topeka.

PETS

CORGI PUPS. Tri-s and red and whites. Ready 9/15. Farm raised with kids. 785 325 2791.

AUSTRALIAN SHEPHERD puppies ready for new homes now. Blue Merle, black tri's, black and white males and females. 785-292-4344 or leave message.

REGISTERED FEMALE English Setter pups ready for new homes/companions. Born 6/8/08. Parents are on site and are excellent hunters. Pups have had shots and been wormed. 785-410-2636.

HARVESTING

LOOKING TO harvest corn, milo, and beans 2 Case combines. 785-349-2850.

1992 NH TR96 New Updates Approx. 2900 Sep. Hrs \$28,300 785-458-9561.

LOOKING FOR 2009 hay to cut in north central Kansas. New self-propelled sickle swather. \$65/hour. Call 620-382-7737.

SPRAY EQUIPMENT

2006 BESTWAY sprayer #4, 1000 gallon tank, 60' booms, Raven 440 monitor, inductor tank, rinse tank, foam markers. 785-363-2232.

1992 PATRIOT II 60 ft, 500 gal, GPS Mapping A/C Field Ready- \$36,000 785-844-0369.

42' DEMCO sprayer boom, 25 tips, 20" spacing, 8003VS stainless tips, chemsavers, hyd. raising and lowering and boom ends plumbed for foam marker, complete and ready to mount on sprayer.\$500 Krug Farms, Inc., Russell, KS 785-483-1312.

1998 1803 Taragator, Cummins, 18 speed. 785-479-3753. 785-263-3037.

60FT B&B spray boom, 3point, foam marker, tips, complete, \$4500. 785-799-3339 or 785-799-4467.

1998 854 Rogator 80' booms SS tank. 785-479-3753. 785-263-3037.

WANTED

MANUAL SQUEEZE chute large enough for cows and bulls. 785-823-8555.

WE BUY LOW QUALITY GRAIN & FEED

- We will pay you the highest price.
- Picked up at your farm or storage facility.
- We have vacs & equipment to load it out.
- Aggressive prices and immediate payment.
- Satisfaction Guaranteed. No surprises.
- Damaged wheat, corn, soybeans, milo or feed products in any condition. Poor quality, mold, odor, low test weight, etc.

Call MGM Marketing at
Ph# 800-214-7788

A.O. SMITH Harvestores. 405-240-5342.

WANTED

Someone to cut 400 acres of soybeans. Beattie, KS area.

NO JUNK

785-562-6272

WANTED

WANTED

4420 - 6620 - 7720 - 9500 JD combines and heads, skid loaders, any condition or any other equipment.
402-920-3289
402-923-0163

MISCELLANEOUS

WANTED: GUITARS, Bases, amplifiers, effects etc. working or not. 1980's and older. Cash paid, anything considered. Call 785-293-5258 evenings ; email kevinm@twinvalley.net

DUTCH WEST wood burning stove. 785-866-4110 after 5:30.



Gillmore Southdowns of Moundridge exhibited the top flock at the 2008 Nebraska State Fair.

Satellite phones turn cowboys into 'voice on the mountain'

SILVER CITY, Idaho (AP) — The craggy gullies where Idaho cowboy Paul Nettleton runs 1,200 head of cattle around this living Owyhee County ghost town are often precious minutes from reliable cell phone coverage.

It's a place where sudden summertime windstorms howl in from the broiling lava fields of eastern Oregon, bringing with them dry lightning that can ignite fast-moving wildfires on sage-and-juniper hillsides. Unchecked, they could quickly turn Silver City's historic wooden buildings to ash.

This spring, Nettleton and six other Owyhee County ranchers who make their livelihoods in some of America's most remote backcountry began carrying satellite telephones provided by the federal Bureau of Land Management and the Idaho Bureau of Homeland Security.

It's an effort to turn men whose ranching families have been wedded to this land for more than a century into a high-tech advance guard against wildfires that just a year ago devastated millions of acres in Idaho.

"Minutes count in that country," a mustachioed Nettleton told The Associated Press one morning last week after parking his four-wheeler outside the town's 145-year-old Idaho Hotel. "Right now, it's pretty quiet. But it'll come."

The BLM says Owyhee County — the name comes from South Pacific explorer Captain Cook's spelling of Hawaii and honors Hawaiian trappers who disappeared in the uncharted region in 1818 — is the first place the agency has armed cowboys with satellite phones.

Residents who call Silver City home during the summer feel a little safer, knowing Nettleton is always connected to one of Bethesda, Md.-based Iridium Satellite LLC's 66 satellites hurtling through space, not just the earthbound cell tower on nearby War Eagle Mountain that's often blocked the region's terrain.

"He's kind of our voice on the mountain," said Jim Hyslop, who helps run the local Silver City Fire and Rescue and has family roots here dating to 1916.

After nearly eight years of uninterrupted drought, ample snowfall and spring rains in 2008 left much of Owyhee County's high country greener than normal this year, meaning fire danger has been limited. Those typical summer storms with dry lightning and sudden gales haven't materialized, either; the ranchers have yet to use their new phones.

A year ago, however, 3,000 square miles of Idaho — an area three times the size of Rhode Island — was torched by blazes.

The biggest was the Murphy complex of fires, a lightning-caused inferno that burned for three weeks and became the

largest single fire ever fought by the Idaho BLM at nearly 1,000 square miles. It left behind dead wildlife and livestock, scorched grazing ground and charred habitat for seasons to come for sensitive species such as sage grouse.

As the embers were barely cool, BLM managers and ranchers last fall began discussions about improving communication before the next conflagration.

For an initial agency investment of \$10,000, the seven Iridium satellite phones seemed a reasonable bargain, said Janet Peterson, the BLM's safety manager in Boise — especially considering the Murphy complex alone cost more than \$13 million to fight and will likely set taxpayers back another \$34 million to restore the blackened landscape.

"The ranchers are a pretty key partner," she said. "They know the country."

Iridium has nearly 230,000 commercial and government voice subscribers, along with a unit that supplies equipment for companies and the U.S. Department of Defense to track assets in remote areas where there's no conventional cellular communication. Voice users include soldiers, the maritime industry, oil and gas companies, utilities, construction and mining — "Basically any industry where you've got workers out in the middle of nowhere," Iridium spokeswoman Liz DeCastro said.

Should one of Idaho's cowboys spot a fire and place a call, firefighting planes stationed at the Boise Airport across the Snake River could be scrambled quickly. The ranchers have been told to use the phones in medical emergencies, too. The state's disaster agency, the Idaho Bureau of Homeland Security, is chipping in for the service costs.

"If you see a fire and have no connectivity, you can't tell anybody," said Col. Bill Shawver, the agency's director. "To have a satellite phone with you, you can make that immediate call and get firefighters mobilized."

The phones were distributed to ranchers based on where they run their cattle and the existing grid of cell phone service. Cowboys call in once a month, to make sure the phones are working.

Ken Tindall, whose family has ranched Owyhee County since 1885, has 1,000 head of cattle on 100,000 acres of private and public land on both sides of the Idaho and Nevada border. In Nevada, he has no cell phone reception at all; his BLM sat phone could come in handy, he said.

"From some of the ridge tops, I can see 80, 90 or 100 miles in any direction," Tindall said. "If I see smoke, I can get it reported very quickly. I could have used it last year a lot, that's for sure."

Entityto focus on rural development

Governor Kathleen Sebelius has unveiled the new Division of Rural Development within the Kansas Department of Commerce, a reorganization designed to assemble a team within the Department of Commerce focused exclusively on rural development to provide easier access to Kansans seeking assistance and encourage more collaboration among existing rural development organizations.

The Division of Rural Development serves as the umbrella for all of the department's rural development entities, including the Ag Marketing Division, Community Development Division

and the Office of Rural Opportunity. The Division will be headed by Carole Jordan, a 30-year veteran of rural and agriculture development with the departments of Agriculture and Commerce. "The challenges facing our rural areas range from a need to recruit and retain more good jobs and provide quality, affordable housing, to difficulties in maintaining basic services," Governor Sebelius said. "Many Kansans are proud to make their homes in rural communities, and the new Division of Rural Development will enhance our commitment to restore vitality to America's heartland."

The creation of the new Division of Rural Development follows the recommendations of a 2007 report by Kansas, Inc., titled Leveraging our Foundations and Designing the Future: A Kansas Economic Renaissance.

"Commerce has longstanding relationships with statewide rural development groups," said Secretary of Commerce David Kerr. "By creating a new Division of Rural Development and linking it with our existing services, the Department is better equipped to tackle the unique challenges faced by rural Kansas."

Paralysis can't keep Nebraska farmer out of his fields, away from life he loves

GRAND ISLAND, Neb. (AP) — Steven Quandt, 50, of rural Grand Island says he has been farming “since I was a little kid.”

For a man raised on a family farm, working the land and harvesting its bounty has been a way of life. It’s what he knows. It’s in his blood.

“This is my grandpa’s farm,” Quandt said, sitting in his wheelchair, looking out at a crop that’s nearing harvest.

Quandt is planning to harvest silage. But the fact that he will be able to do that is a miracle itself, considering that he was paralyzed from the jaw down for nearly a year.

He was diagnosed with Guillain-Barre syndrome in September 2007. Guillain-Barre syndrome is an uncommon inflammatory disorder in which the body’s immune system attacks the nerves, typically causing severe weakness and numbness, according to J.D. Simmons of Nebraska Vocational Rehabilitation.

“Eventually, the whole body can become paralyzed, even the muscles used for breathing,” Simmons said. “Steve had a severe case of this syn-

drome and was on a ventilator for over seven weeks.”

What Quandt remembers is waking up one morning with “a real bad headache and a high temperature.”

When he went to see a doctor, Quandt said, he was advised to take “a bunch of aspirin or whatever.”

But the next day, “My temperature was higher and my headache was getting worse.”

When he returned to the doctor that day, “They sent me to the hospital, and I don’t remember anything from there until eight weeks later,” Quandt said.

According to Simmons, Quandt was first taken to St. Francis Hospital in Grand Island and then transferred to the Nebraska Medical Center in Omaha.

Eight weeks later, Quandt finally begin to grasp what was happening to him.

Quandt was eventually transferred to Madonna Rehabilitation Hospital in Lincoln and finally released in January 2008, after four months of hospitalization.

“Steve was at one point

paralyzed from the neck down,” Simmons said. “He has now progressed to where he has use of his upper body, but still has paralysis from the hips down. Steve has continued physical therapy and hopes to be able to walk again, someday.”

Before being diagnosed with a disease he’d never heard of, Quandt said, he farmed 550 acres of the family farm as well as doing extensive custom work for area farmers.

He also operated a farm repair business.

While in the hospital, he was haunted with the thought, “Would I ever farm again?”

Family, friends and neighbors all pitched in to get Quandt’s crop harvested and into the bins.

Quandt and his wife, Anita, have been married for 30 years. They have two daughters, Melissa, 20, and Katie, 14.

In January, Simmons said, Madonna Rehabilitation Hospital referred Quandt to the Nebraska AgrAbility Program. Nebraska AgrAbility is a collaborative effort of the U.S. Department of Agriculture run by the Univer-

sity of Nebraska-Lincoln Extension and Easter Seals Nebraska, according to Becki Koehler, director of development for the Easter Seals program in Nebraska. Koehler started the Nebraska AgrAbility Program.

She said the program provides comprehensive case management and rehabilitation technology services for farm and ranch family members living with disabilities.

A hydraulic lift was mounted on his flatbed pickup. The lift allows him to move from his wheelchair to his pickup or to access his farm equipment.

Other accommodations provided included hand controls for an all-terrain vehicle and a pickup, as well as a sit-to-stand Easy Stander.

Since coming home to the farm, Quandt said, he has made progress in his rehabilitation. He hopes to be able to stand on his own two feet come planting time next year.

And his plan is to be actively involved in harvest in the upcoming months, starting with cutting silage in the next several weeks.

“I’m going to give it a try,” Quandt said.

Boot exhibit coming to Dodge City, Sept. 17

Coming to the Boot Hill Museum in Dodge City is the traveling exhibit Custom Cowboy Boots: The Kansas Story. The exhibit opens Sept. 17 and runs through October 5. This exciting exhibit explores the development of the cowboy boot in Kansas from its earliest appearance on the cattle trails to the present day.

Cowboys typically purchased their boots when they received their wages at the end of the trail, in such Kansas towns as Abilene, Wichita, and Dodge City.

Although no single boot maker can accurately claim to have created the cowboy boot, research indicates that the high-heeled, below-the-knee boot was actually a collaborative process between cowboy and boot maker.

This exhibit examines changes in boot fashion, beginning with the plain work boots of the nineteenth century, to the fancy, colorful boots worn by the singing cowboys of the early twentieth century. It concludes with a section focusing on the current boot makers who continue the tradition of making custom cowboy boots in Kansas.

Custom Cowboy Boots: The Kansas Story was produced by the Kansas State Historical Society with major funding from the National Endowment for the Arts, and is being toured by the Kansas Interpretive Traveling Exhibit Service.

Visit or call Boot Hill Museum, Front Street, Dodge City 9 a.m.-5 p.m. Monday-Saturday, 1-5 p.m. Sunday (620) 227-8188.

Admission to the exhibit and related programming is free.

Horse show to draw 250 entries

More than 250 4-H horse project participants and their horses are expected to compete during the 4-H horse show at the 2008 Kansas State Fair, Sept. 12-14, said Anna Muir, show coordinator.

Events are scheduled to begin at 8:30 a.m. in the Expo Center, said Muir, a former Crawford County, 4-H member and horse show participant. She is now a Kansas State University Research and Extension agent in the Phillips-Rooks District.

The competitive events are respectful of age and skill-building activities that are consistent with educational 4-H programs, she said.

The annual state show is typically one of the highlights of the year’s activities, but is a small part of the 4-H horse project, which teaches much about the characteristics of different breeds of horses, animal health, including food and nutrition, care, training and safety, Muir said.

The Cowboy's Kind

46 Years Of Breeding ...

Annual Performance Foundation Quarter Horse Sale

Saturday, Oct. 11, 1 p.m.

20 RIDERS

35 WEANLINGS

Sale Attraction: BB Hes A Cowboy

Ridden all year at Craig Cameron Clinics and on Flint Hills ranches.

BB Hes A Cowboy

Alta Vista, KS • 785-499-6894

FREE PICTURE CATALOG

bb_ranch@hotmail.com

Dennis Rezac, Auctioneer, 785-437-2785

AUCTION

SATURDAY, SEPTEMBER 13 — 9:31 AM

Sterl Hall, 619 N. Rogers — ABILENE, KANSAS



2003 FORD EXPLORER

FURNITURE, COLLECTIBLES & MISCELLANEOUS ITEMS
Dining room table with 6 chairs; Whirlpool freezer; Kenmore dryer; Whirlpool washer; metal cabinet; 6 gun case; small Sanyo TV; recliner; couch; end tables; GE side-by-side refrigerator; microwaves; wood kitchen cabinet; 2 Hoosier style cabinets; old dresser; old chest of drawers; porcelain top table; portable dish washer; kitchen gas stove; gas dryer; GE TV with VCR player; round oak kitchen table; bookshelves; bookcases; super single waterbed; headboard; single bed; triangle wood table; sewing machine in stand; chest of drawers; rocking chair; large waterbed; gun case; wood shelves; night stands; entertainment center; free standing fireplace; swivel platform rockers; Zenith console stereo; apartment size refrigerator; wood cabinet; overstuffed chair; treadmill; oak cabinets; stereo system; VCR; Steam Vac carpet cleaner; metal box case; kerosene lamps; deer heads; candle holders; fireplace tools; floor light; Arcormil dishes from France; set of Creative fine china; Eureka sweeper; plant stands; wall clocks; wood lamps; costume jewelry; bathroom cabinet; silver serv-

ing tray; Avon; bedding; table of clothes; metal match box; toys; chip and dip set; pewter tray; Micro train set; mixer; small crock; egg plate; cheese saver; heavy glass bowls; kitchen utensils; silverware; hand mixer; kitchen knives; bread maker; TV wall bracket; meat grinder; Rival meat slicer; cookbooks; wall phone; pitcher and bowl; cast iron windup toys; security light; Jr. scooter; electric train set; Christmas decorations; brass Genie; lots of kids toys; brass handle tea pot; piano chair; lamp stand; Lincoln Logs; wind up Fisher Price toys; Budweiser horse light; monkey doll; Co-op truck; toy JD tractor with cab; Coke Cola mirror; covered wagon lamp with horses; toy horse trailer; new Galloping Pony; wood doll high chair; bear lamp; kerosene lamps; wooden cigar box; cake rack; pictures; doll collection some porcelain heads; set of kids books, Walt Disney; attic fan; Little Red wagon; large pitcher, bowl; mirror with wood frame; food dehydrator; pots and pans; clothes hamper; area rugs; wood stand; knick knacks; glass bulb; records; Proform exerciser; bar bell set; electric roaster; stainless steel pans; fiberglass storage cab; white vanity top; whiskey decanters; blue can-

ner; VCR tape rewinder; back massager; cast alum kettle; tennis rackets; Dirt Devil vac; 6 steel folding chairs; lots of decorator cake pans; coolers; 8M projector; planter; Quick Cook cooker; Gibson glass punch bowl, cups; Eureka scrubber; Nativity scene; child's chair; coal bucket; old sled; doll bed; stuffed animals; horse collection; handicap electric lift; toy IHC tractor; wood step ladder; Pinocchio and Mickey Mouse banks; electric miscellaneous items; many, many more items too numerous to mention.

YARD, SHOP & FARM MISCELLANEOUS ITEMS
Horse yard art; shop vac; Playmate cooler; good horse collar; new Craftsman roto tiller; Lawn Boy mower; MTD snow blower; alum ramps; porch swing; wash tubs; hose winder; hitch; garden hose; Weber BBQ grill; fertilizer spreader; gas cans; roll of chicken wire; 3 - 6x6 timbers; dog house; wagon wheels; dolly; camper cover; 12V hoist; sand box; porch swing; lots of hand tools; leaf blower; battery charger; 10" band saw; tool boxes; bend grinder; bar clamps; router; tarps; gas weed eaters; post hole diggers; Coleman lanterns; soaker hoses; lawn and garden tools; bicycles; retractable trouble light; alum level; floor jacks; creeper; sanders; skill saws; Coleman cooler on wheels; miscellaneous plumbing supplies; yard swing; patio table with 4 chairs; **Guns:** 22 Western Auto rifle; 12 ga. Sears shotgun; 20 ga. shotgun; many, many more items too numerous to mention.

Clerk/Cashier: Auction Company. Announcements made day of sale take precedence over printed material. Lunch served.

SELLER: BRIAN ELBURN

"Be Wise"...Select



ALLYN THOMPSON & RON SHIVERS AUCTION CO.

120 NE 14TH ST., P.O. BOX 356, ABILENE, KS 67410

PHONE: (785) 263-7488 • FAX: (785) 263-1973

EMAIL: rsrealty@ikansas.com

Visit our website: www.rsrealtyandauction.com

REAL ESTATE AUCTION

MONDAY, OCTOBER 6, 2008

352 ACRES

POTTAWATOMIE COUNTY, KANSAS

Located West of WAMEGO, KANSAS to Salzer Road then North.

Offered in 7 tracts from 29 Acres to 80 Acres. Building, Hunting, Farming & Livestock. Many possibilities.

See next week's Grass & Grain for full list.

BURGESS FARMS

GANNON REAL ESTATE AND AUCTIONS
1521 Pillsbury Drive, MANHATTAN, KANSAS
VERN GANNON, AUCTIONEER/BROKER
785-770-0066 • 785-537-9003 • 785-539-2316



TRACTORS	
NH TS115A, C&A, FWD	Scat Track 1700C
NH TS110, FWD, Cab	JD 325 Skid Steer
NH TN65, 4WD, Open	JD CT332 CTL
NH TC21D	Case 450
Ford 1920	COMBINES & WAGONS
Ford 7700/Ldr.	NH TR98, FWD
Ford 901/Ldr.	NH TR89, FWD
Ford 5000, Diesel	Case 2388, FWD, 2004
Ford 4000	Case 2388, FWD, 1998
Ford 3000	Case 1660
Ford Jubilee	Bradford 528 Cart
Ford 8N	EZ Trail 710
Case IH MXU130, MFD	Parker 500 Cart
Case JX95, FWD, Ldr.	PLANTERS & TILLAGE
Case 1030	2 - IH 5100 Drills w/Hitch
Case 1370	Case IH 530B Ecolo Tiger
Case 1690	Kewanee 1020
JD 4320/Ldr	Kinze 3650 16/31
JD 2640	Kinze 2600 12/23
JD 4630	Kinze 2500 8/15
MF 1135	JD 7000 6 Row
IH H	JD 331 Disc
IH 350U, Ldr.	Krause 41' field cultivator
Cat MT745	Great Plains 24' No-Till
INDUSTRIAL	
Bobcat S250	HAY TOOLS
Bobcat S185	NH BR780 R. Baler
Bobcat S175	NH 456 9' Sickle
Bobcat 753	JD 285 10' Discmower
Bobcat 773	JD 704 14Wh
Bobcat 607 Backhoe	H&S 12W Rake
Bobcat T190, Track	Vermeer WR22 Rake
Bobcat 430 M. EX	Vermeer WR220 Rebel
	Hesston 3982 12Wh
	Rhino 10' Mower

Emergency After Hours Parts

Planting, Haying & Combining

Call 816-724-1573

There will be a \$10.00 Service Charge for Fuel and Time

Visit us at: www.earleytractor.com

816-632-7277

EARLEY TRACTOR
Cameron, MO



September deadlines set for SURE buy-in, other programs

A calendar turned to September means one thing to many farmers: it will soon be time to plant winter wheat. This year, however, September is the month for a couple of key deadlines.

Sept. 16, for example, is the deadline for producers to request a waiver and pay a "buy-in fee" if they do not carry the necessary crop insurance to qualify for Supplemental Revenue Assistance Payments, or SURE — a new disaster program included in the 2008 Farm Bill. Because the 2008 Farm Bill was not finalized until deadlines had passed to sign up for crop insurance, USDA is offering the one-time waiver in exchange for the "buy-in fee."

Art Barnaby, Kansas State University agricultur-

al economist and risk management specialist, says that in Kansas, "Crops are not crops until they are in the bin. Therefore, for growers with 2008 wheat losses or if they expect to have a large number of fall harvested crop acres, the best suggestion is to pay the \$100 NAP fees on pasture and other uninsured crops."

NAP refers to the federal non-insured crop disaster assistance program.

Farmers should check with their U.S. Department of Agriculture Farm Service Agency (FSA) office to make sure all of their crops are covered with either crop insurance, NAP or Catastrophic Risk Protection, also called CAT.

"There is a real lack of information for farmers try-

ing to make informed decisions before paying 2008 NAP and CAT fees to be eligible for SURE payments on 2008 crop losses," he said.

"It is important that producers have all fees paid to maintain eligibility for SURE coverage on their fall 2008 crops. Clearly, there are still weather perils that could destroy fall harvested crops and the SURE payment would be helpful," he added.

Barnaby said he is telling producers that saving a couple of hundred dollars is not worth the risk: "That is about two tanks of gas for your pickup," he said of the premiums to ensure the coverage.

SURE, which could be viewed as free disaster aid,

covers 2008 crops and 2009-2012, Barnaby said. Yet, to be eligible for crops next spring, farmers must pay the NAP for uninsured crops, such as hay, pasture and forages.

SURE has the potential to be a very good risk management tool for farmers who primarily grow one crop, and less advantageous for diversified farmers who grow a number of crops.

"Because there are so many unknowns and one will likely not have answers before the Sept. 30 (wheat) signup deadline, the best suggestion I have is to buy the level and type of crop insurance you planned to buy on wheat without considering SURE," he said.

More information on these and other risk management topics are available on the K-State Agricultural Economics Web site: <http://www.agmanager.info>.

Wheat growers should also be advised that the 2008 sign-up period for the program that offers producers direct and counter-cyclical payments ends Sept. 30. Also, the sign-up deadline for crop insurance for fall-planted wheat falls on Sept. 30.



Gabe Schultz led out the grand champion market beef at the 2008 Jackson County Fair.



Reserve champion market steer at the Jackson County Fair was shown by Lyndee Patterson.

grassandgrain.com

Herbicide-resistant grain sorghum trait developed at Kansas State University

Weed management is one of the biggest concerns for grain sorghum producers, but Kansas State University scientists are finding ways to remedy the problem.

"Research has shown that heavy weed infestations can reduce grain sorghum yields by 50 percent," said Kassim Al-Khatib, K-State professor of weed physiology. "In addition, weeds may decrease grain quality, increase insect and disease pressure, and increase harvest difficulty."

Now, however, K-State researchers have developed a herbicide-resistant grain sorghum line, Al-Khatib said. It is tolerant to such acetolactate synthase (ALS)-inhibitor herbicides as Steadfast, Accent, Resolve, and Ally. This tolerance seems likely to give grain sorghum growers a new tool in their efforts to control weeds.

"This technology has excellent potential for controlling broadleaf and grassy weeds in sorghum, using post-emergence

herbicides," he said, adding that he expects producer acceptance to be high because no post-emergence herbicide is now available for managing grassy weeds in sorghum.

K-State's work is moving forward to developing ALS-resistant sorghum with several seed companies. The university team involved in the project is working with the U.S. Environmental Protection Agency's program for Minor Use Pesticides, as well, to register the use of Steadfast herbicide on ALS-resistant sorghum.

"In addition, we are currently evaluating several herbicide programs to identify the most effective ones for Kansas," Al-Khatib said.

The K-State team is planning to use this year's research to refine the recommended herbicide program before the herbicide-resistant hybrids can be available in the market, he said.

REAL ESTATE & PERSONAL PROPERTY AUCTION

SUNDAY, SEPTEMBER 21 — 12:30 PM

29310 Boothill Rd — PAXICO, KANSAS



House, outbuildings on 79 beautiful acres more or less sells at 2:30 PM. Trees, grass, running creek. Perfect weekend retreat! Open for pre-view Sunday, September 14 from 2-4 PM.

Antiques, collectibles, 7' X 10' tilt trailer & other misc items. See web site for listing and to leave bids online on select items.

AUCTIONS BY:
SIMNITT BROS.
"We Will Go Anywhere for Your Auction!"

www.simnittauction.com

Countrywide Realty, Inc. listing broker

Darrell E Simnitt
785-231-0374

Ralph L. McLeod
785-249-5916



HUSQVARNA
• MOWERS
• CHAIN SAWS
• TRIMMERS
• BLOWERS

**Call Us Now
For The
BEST DEALS!**



USED EQUIPMENT:

'06 Polaris Sportsman 800 EFI, msy oak camo, 1700 mi. ... \$7,500 (Duffers)
'04 Polaris ATP 330, gpr, 4300 hrs ... \$3,500 (Flint Hills)
'07 Polaris Sportsman 450 4x4, red/bk, 4406 mi. \$5,000 (Flint Hills)

'90 Polaris 350L, red/gray \$1,200 (Flint Hills)
'07 Polaris Sportsman 800 EFI 4x4, msy oak camo, 45 mi. \$7,000 (Flint Hills location)
'06 Yamaha Raptor 700 FI, white/gray \$5,000 (Flint Hills)

DUFFER'S
Repair & Supply
BERN, KANSAS
785-336-3901



www.duffersrepair.com

FLINT HILLS
POWERSPORTS
7985 E. Hwy. 24, MANHATTAN, KS
785-539-6500

HOUSEHOLD AUCTION

SUNDAY, SEPTEMBER 14 — 11:00 AM

AUCTION LOCATION: 109 S. 4th Street, CLAY CENTER, KS. Mugler Auction Building.

APPLIANCES: Washer; dryer; chest deep freezer; upright freezer; many nice pieces of furniture.

HOUSEHOLD ITEMS: 3 to 4 racks of small appliances and

the usual items found around the home; Easy Bake with mixer.

ANTIQUES: Crocks; platbooks Dickinson County and Ottawa County, KS.

OFFICE EQUIPMENT: PC 25 Panasonic copier; coping machine as is; answering machine.

TERMS & CONDITIONS: Cash or personal check with proper ID or Visa, Master Charge, Discover and American Express credit cards. All items must be paid for before removal. Statements made day of auction take precedence over printed material. Not responsible for accidents or lost items. Mugler Auction Service LLC are agents only. Lunch served.

AREA CONSIGNORS

CASHIER: Shirley Riek

MUGLER AUCTION SERVICE L.L.C.

109 S. 4th Street - Clay Center, Kansas

Harold Mugler
785-632-3994

Randy Reynolds
785-263-3394

Paul Geist
785-263-2545

or mobile 785-632-4994



BEHLEN

*Build for the next generation
Build Strong - Build Behlen.*



The advantages of a Behlen metal building from Pearson Construction

- Highly durable
- Lower maintenance and insurance costs
- Fast Construction
- A building that will be there for generations to come

Consult your tax advisor for possible depreciation advantages available under the 2008 Economic Stimulus Act!

Call Pearson Construction
Junction City, Kansas - 785.762.5117



Champion market hog at the Shawnee County Fair was an entry by Trace Davis of Rossville. The entry was purchased by Rezac Livestock, Farmer's Co-op, Rossville State Bank and G&G Electric for \$600.

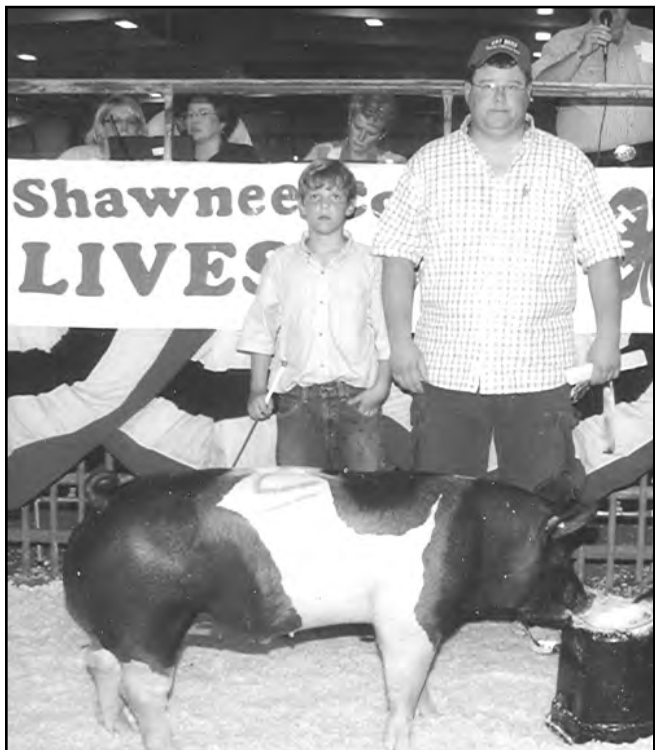

Reserve champion market hog in Shawnee County was shown by Derek Gentry. The entry was purchased in the premium auction for \$300 by Farmer's Co-op.

AUCTION

SATURDAY, SEPTEMBER 13 — 9:00 AM

To settle the estate 2938 HARVEST; located from LONGTON, KS. Kirks Conoco Station on Hwy. 160, 2 1/2 mi. East to Rd. 28, turn N. WATCH FOR SIGNS. Or located from FREDONIA, KS 6 mi. S. on Hwy 39 turn W. go 8 mi. WATCH FOR SIGNS. Or from HOWARD, KS 1/4 mi. N. on Hwy 99 turn E. 11 1/2 mi. WATCH FOR SIGNS.

TRACTORS, MACHINERY
SELL APPROX. 1 PM

1946 IH 'M' Farmall tractor with GB loader, 6' hyd. bucket; 1968 IH 856 Farmall 6 cyl. dsl. tractor, 7451 hrs., runs good; 1978 NH 846 auto wrap, 5'x5' lrg. rd. baler, shedded, used last yr.; MF 126 sq. wire hay baler; Hesston 1014 hydro-swing 14' mower/cond.

MACHINERY FOR SALVAGE, TRUCKS, TRAILERS

1986 Ford XLT Lariat F250 3/4T PU, 6.9L dsl., auto, Fleet-side bed; 1990 White/GMC semi truck, single axle, Detroit C60 6 cyl., dsl., 7 spd., 67,877 mi., runs; 1976 GMC C65 2T truck, 366 V-8, Clark 5 spd. trans., 2 spd. axle, 20' bed with cab rack; 1956 GMC 350 1 1/2T truck with hoist; 1955 Chev. 6100 1 1/2T truck, 15' bed; 1986 Dexter 45' drop deck semi trailer with dovetail; shop built 8'x20' gooseneck trailer, steel bed, scrap iron.

GRAIN BIN, AUGERS, PROPANE & FUEL TANKS

Eaton 3300 bu. grain bin with aeration tube and fan; 8'x12' rd. steel oil field tank with dr.; Gilmore Tatge 8" x34" grain auger with B&S engine; Gen. 500 gal. propane tank and other fuel tanks.

STOCK TRAILER, LVST. EQUIP.

1979 WW 6'x16' bumper stock Large auction. 30 days to remove items. Lunch.

WELDERS, CEMENT MIXER, PORT. GENERATOR, PIPE, LUMBER

Lincoln SA200 Shield Arc 200 amp welder, elec. start, on trailer; Forney 180 amp 220V welder; Coleman Powermate 4000 port. elec. generator with B&S engine; 20 - 30' joints, 2" pipe; 1/2" sucker rods; 8 - 2"x6"x16' treated boards and 115 - 2"x6"x16' boards, all boards are like new.

ANTIQUES/COLLECTIBLES, HOUSEHOLD ITEMS

4'x10' wood wagon box; 5' Fresno dirt slip; 5' drag tumble bug; IH 1 cyl. gas engine, not comp.; 56" oak rd. dinette table with drum ped.; 43" cedar chest with tray; other items.

A-FRAME, TOOLS, MISC.

8' pipe A-frame; 11' A-frame with I beam top, casters; 1/2T chain hoist and Durbin 1T chain hoist; log chains: 3/8", 5/8" and 7/8"; Remington pole elec. chainsaw with 7' pole; Vulcan No. 2 pipe vise on stand; Ridgid No. 22 pipe vise; 1 1/4" to 2" pwr. pipe threader, 2" pipe cutter and pwr. reamer; sev. bench tools and other items.

RALPH Z. JONES ESTATE

WALTER AUCTION SERVICE
HOWARD, KS • 620-374-2655
Auctioneers: Gene Walter and Dean Patterson
For complete listing log on to
www.alanjohnsonrealty.com

Grant funding available to support innovative ideas for farms, ranches webcast can help applicants with process

Innovative farmers and ranchers who want to implement a new, sustainable, idea to improve their operation are encouraged to apply for grants available through the North Central Region Sustainable Agriculture Research and Education (NCR-SARE) Program.

The program awards grants to farmers and ranchers for on-farm research, demonstrations, and education projects. By providing funds ranging from \$6,000 per individual grant to up to \$18,000 for grants awarded to groups of three or more, NCR-SARE helps facilitate essential agricultural research and development.

Cal Adams of Beloit is a 2007 grant recipient. With the cost of commercial fertilizer mirroring the price of oil this past year, producers like Adams are looking at other options to build soil nutrients. He will research the question of how to maintain optimum production of cool season pastures while decreasing costs and improving late season forage quality. Many have tried to include

alfalfa and sweet clover into the grass mix, but haven't been able to maintain persistent and productive stands of legumes or forfeiting grass production or quality.

Adams is working with Keith Harmoney of Kansas State University, and Dwayne Rice, of the U.S. Department of Agriculture's Natural Resource Conservation Service, to look at the effects of adding legume crops such as grazing-tolerant alfalfa, birds-foot trefoil, hairy vetch, and others to his pastures.

NCR-SARE grants are awarded based on applicants' ability to describe how their project will be sustainable in terms of their long-term profitability, being good for the environment, producing healthy foods, being socially responsible and supporting their community.

Last year NCR-SARE funded 50 Farmer Rancher grants totaling \$394,229. Five projects totaling \$26,064 were funded in Kansas. This year, farmers and ranchers throughout the North Central Region will again have the opportunity

to apply for roughly \$400,000 in grant assistance.

Applications for the 2008 NCR-SARE producer grant program are now available.

To review the program and discuss grant writing basics, the Kansas Center for Sustainable Agriculture and Alternative Crops and the Kansas SARE Program are sponsoring a seminar on Sept. 22 beginning at 7 p.m. Registration is limited to the first 40 people. The online seminar, also called a Web cast, is accessible via a computer browser such as Internet Explorer with Internet requirements of at least DSL/cable connection (dial-up modem will not work). To learn how to participate in the Web cast, participants

should go to the Web cast page, <http://www.kansasustainableag.org/grantwriting.htm>. Before participating, they should follow instructions on the Web cast page to be sure they have the appropriate software and connection.

Grant proposals are due in the NCR-SARE office by Dec. 1, 2008. Interested applicants may contact Kansas SARE Coordinator, Jana Beckman at (785) 532-1440 or beckman@ksu.edu or the NCR-SARE Farmer Rancher Grant Program Coordinator, Joan Benjamin at (402) 472-0809 or ncrsare@umn.edu.

The current Farmer Rancher Grant Call for Proposals application can be found on the NCR-SARE web site at <http://ncr.sare.org/prod.htm>.

WASHINGTON LIVESTOCK AUCTION

WASHINGTON, KANSAS — PHONE 785-325-2243
CATTLE SALE EVERY WEDNESDAY - 12:30 P.M.

SALE ORDER			
BRED COWS & COWS/CALVES 12:30 PM			
LIGHT CALVES • STOCKER & FEEDER CATTLE			
BUTCHER COWS & BULLS			
6 hrs	HEIFERS	3 str	515
	280		\$121.00
	STEERS		
2 str	225		\$138.00
3 str	280		\$119.00
3 str	460		\$112.00
	Slaughter Cows		\$39.00-\$53.50
	Slaughter Bulls		\$65.00-\$68.75

For more information or consignments contact:
Manager Jim Breeding: 785-562-7248
Adam Grover 785-541-0432
Fieldman - Henry Borgerding 785-268-0807
Fieldman - Gene Helms 785-747-7210
BARN: 785-325-2243

JC LIVESTOCK SALES INC.

Now All Wednesday Sales, Hogs 10 AM • Cattle 12 Noon

Representative sales for last week, September 3.

6	HEIFERS	10	629	121.75
10	329	14	649	120.75
6	445	25	791	118.00
14	542	17	721	118.00
6	676	44	729	115.25
7	669	34	945	108.10
9	759	54	1009	106.00
4	484	14	1026	103.50
23	780			
5	895			
14	930			

BUTCHER HOG TOP WAS \$47.10

7	STEERS	22	43	25.00
16	495	10	32	18.00

FEEDER PIGS

SPECIAL EARLY CONSIGNMENTS FOR THIS WEDNESDAY, SEPT. 10

60 black steers, 500-600R. Williams
17 black cross steers & heifers, weaned, 600-700 ..
.....B. Mahoney
32 black cross steers & heifers, weaned, 550-650 ..
.....K. Waters
30 black cross steers & heifers, 700-775
.....Nelson Brothers
80 mixed steers, 850-900Visser Farms
55 mixed steers, 900-950D. Zumbrunn
55 black cross steers, 750-850Thayman Farm
More consignments by sale time.

JUNCTION CITY, KANSAS • Barn Phone 785-238-1471
Junction City Field Reps: Jim Heine 785-765-3480, Alma Seth Lauer 785-949-2285, Abilene
HOWARD LANGVARDT KARL LANGVARDT
785-238-8212 785-499-5434
Cell: 785-761-5812 Cell: 785-499-2945

CLAY CENTER LIVESTOCK SALES INC.

Cattle sales Tuesday, 12:00 PM.

Results from Tuesday, September 2

4	STEERS	130.00	3	HEIFERS	125.25
7	320	128.00	4	287	118.50
5	526	127.00	4	356	114.00
6	554	116.50	4	469	111.50
6	642	110.00	2	548	104.50
6	783			673	

CONSIGNMENTS FOR SEPT. 9TH SPECIAL APPRECIATION & ANNIVERSARY SALE

STEERS: 30 blk steers, 850-875 lbs.; 60 crossbred steers, 850-875 lbs.; 80 blk cross steers, 775-825 lbs.; 200 blk cross steers, 875-925 lbs.; 100 blk cross steers, 900-950 lbs.; 7 blk steers, 800-850 lbs.; 70 crossbred steers, 825-875 lbs.; 46 blk cross steers, 750-775 lbs.; 50 blk steers, 475-550 lbs., pre-vac.; 15 blk steers, 600-650 lbs., weaned; 50 blk cross steers, 775-825 lbs.

HEIFERS: 100 crossbred heifers, 775-875 lbs.; 20 blk heifers, 650-725 lbs., weaned; 10 blk heifers, 600-700 lbs., weaned.

STEERS & HEIFERS: 95 blk cross steers & heifers, 700-750 lbs.; 15 crossbred steers & heifers, 450-550 lbs.; 50 crossbred steers & heifers, 650-750 lbs., weaned; 32 Sim steers & heifers, 600-750 lbs., weaned; 30 blk Char cross steers & heifers, 800-950 lbs.; 30 blk steers & heifers, 700-800 lbs.; 13 blk steers & heifers, 625-725 lbs., weaned; 22 blk cross steers & heifers, 700-800 lbs.; 25 blk steers & heifers, 650-750 lbs., weaned; 15 blk cross steers & heifers, 600-675 lbs., weaned; 30 blk cross steers & heifers, 750-850 lbs.; 25 crossbred steers & heifers, 550-650 lbs., weaned; 20 blk steers & heifers, 600-700 lbs.; 30 blk cross steers & heifers, 450-550 lbs., weaned; 35 blk steers & heifers, 450-550 lbs.

COWS & CALVES: 14 crossbred cows, 3-8 yrs. old, bred for spring with calves, 375-525 lbs., will split; 120 crossbred cows, broken mouth with calves, 350-550 lbs., will split; 12 crossbred cows, broken mouth with calves, 425-550 lbs., will split.

More consignments by sale time.

CONSIGNMENTS FOR TUESDAY, SEPT. 16

60 black cross steers, 825-875 lbs.

More consignments by sale time.

Clay Center, Ks • Barn Phone 785-632-5566
Clay Center Field Representatives: Lee Holtmeier 785-348-5468
Tom Koch, 785-243-5124 Bruce Rogge, 785-692-4214
Lance Lagasse, 785-262-1185

MITCH LANGVARDT LYNN LANGVARDT
785-238-1858 785-461-5143
Cell: 785-761-5814 Cell: 785-761-5813

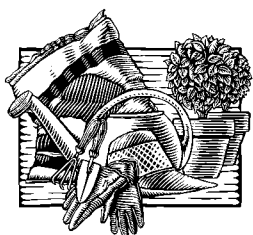

Yard & Garden Tips

By Gregg Eyestone

A Fragrant Theme — Landscape

September is a great month to do lawn work, soil preparation, and landscaping. If you want some help with landscaping, I'm teaching a class through the UFM Learning Center beginning Wednesday, September 10 at 6:30-8:30 p.m. It is followed by two more sessions on September 17 and the 24th. Register by calling (785) 539-8763 or on line at www.tryufm.org.

The class consists of developing a base map from the site analysis. This is where you take an inventory of your property and put it down on paper. You and your partner measure the property so that you have a birds-eye view of it to scale on paper. I will have a large sheet of paper for your use.

A theme for the landscape is where most students get bogged down. I haven't yet had a class where everyone has determined a theme for their

landscape. My theme is a fragrant landscape. It isn't always adhered to but it moves me from total stalemata to some direction.

Landscapes are mostly appreciated by their visual appeal. In other words, curb appeal. However, the landscape can engage our other senses. For feel it can be the use of textures, hearing by the rustling of cottonwood leaves, taste if you use edible plant material and my favorite is smell with an assortment of fragrant flowers and leaves.

Gardeners, like me, spend time working in the garden perhaps more than enjoying it. The fragrant theme works well for me since I don't take enough time to look at each plant. I do have to take a breath and smell whatever is in the air. Sweet smells are preferred.

Spring fragrant flowers are numerous. There are some fragrant plants coming

on now. Heptacodium or Seven-Son Flower is a large shrub with white flowers. My Glossy Abelia with its white flowers will bloom now until frost. Roses, honeysuckle and garden phlox continue their bloom. The chocolate mint leaves are always ready to release their scent when tramped on along the walk.

Landscaping is rewarding when you have a plan. Plans don't always work out but they do cause for some action. This September, create some action in your landscape.

If you would like additional information on a horticulture topic, please contact Gregg Eyestone at the Riley County office of K-State Research and Extension. Gregg may be contacted by calling (785) 537-6350 or stopping by 110 Courthouse Plaza in Manhattan or e-mail: geyeston@ksu.edu.



AVF Sara 1027 won reserve grand champion female at the 2008 Nebraska State Fair Angus Show, August 23 in Lincoln, Neb. Cody Theis, Leavenworth, owns the October 2007 daughter of Schurrtop MC 2500. She first won senior calf champion. Tyler Norvell, Tuttle, Okla., evaluated the 80 entries.

Photo by American Angus Association.

Eureka Livestock Sale

P.O. Box 267 Eureka, KS 67045

620-583-5008 Office 620-583-7475

Sale Every Thursday at 11:30 a.m. Sharp

On Thursday, September 4 we had 984 head of cattle on a good market.

STEERS			HEIFERS		
3 blk red	407@130.00	9 bk red	807@111.25	20 blk red	636@108.25
21 blk	543@121.00	13 wf	710@109.50	10 blk chr	667@108.00
15 blk bwf	581@119.50	64 mix	838@109.00	38 mix	737@107.85
5 blk	604@118.00	25 mix	818@108.75	5 blk	797@107.75
7 blk red	685@116.50	15 blk	958@107.80	8 blk	601@107.00
11 r Ang	587@116.25	13 wf	838@107.75	32 mix	620@106.80
14 blk	654@115.00	7 r chr	1009@106.00	12 blk bwf	862@104.80
11 blk	675@115.00	11 br gry	766@105.00	6 char	598@104.25
14 blk red	688@114.25	7 blk	432@115.50	7 blk bwf	662@98.00
7 bk bwf	729@114.00	16 blk	552@112.00	5 brangus	994@95.50
10 blk	722@113.50	12 blk bwf	571@111.00	4 brangus	1144@85.50
7 blk	781@112.75	7 blk	669@109.50	3 blk	365@129.75
8 bk red	701@112.50	20 blk bwf	700@108.75	6 char	662@110.00
11 blk	721@111.50	15 blk bwf	439@108.50	7 char	526@105.00

BUTCHER COWS: \$35-\$62, mostly \$50-\$57, \$1-\$2 lower.
BUTCHER BULLS: \$62-\$67.25, mostly \$65-\$67, \$1-\$2 lower.

PREG COWS: \$350-\$785
PAIRS: \$845-\$980
 Stock cows and butcher cows and bulls selling lower.

EARLY CONSIGNMENTS FOR THURSDAY, SEPT. 11

- 120 blk, bwf cow, 5-8 yrs. old with 25 calves at side, bal. heavy springers. Bred to Angus bulls, from Anthony Wedman of Leon, KS.
- 125 blk, red, Char cross steers & heifers, 550-800 lbs., home raised
- 80 Angus steers & heifers, 400-650 lbs., home raised
- 52 mixed steers & heifers, 600-700 lbs., home raised
- 80 blk bulls, 350-550 lbs., home raised.

More cattle by sale time.

SPECIAL STOCKER FEEDER CALF SALE THURSDAY, SEPTEMBER 18

- 125 fancy Angus steers & heifers, 650-800 lbs., home raised, from Joe & Andy Smith

More cattle by sale time.

We appreciate your business!

Ron Ervin - Owner-Manager

Home Phone - 620-583-5385

Mobile Cell 620-750-0123

Grazing workshops feature Montana expert

Charley Orchard, Land EKG, will lead two one-day workshops on tracking pasture health for ranchers and land managers according to Tim Christian, Kansas Grazing Lands Coalition coordinator. "Ted Alexander's ranch is featured on Monday, September 22 for our first workshop. Alexander's ranch is located along Highway 160 south of Sun City and west of Medicine Lodge."

The second workshop is set for Calvin Adams' ranch near Beloit on Monday, September 29, Christian said. Orchard of Bozeman, Montana, is a nationally-known expert in rangeland monitoring and health. Each workshop site features a mixed grass prairie ecosystem so ranchers and landowners from every part of the state should be able to relate to the plants found in the pastures. The techniques learned are applicable in any grazing land setting.

Both workshops start at

For all your printing needs talk to Martin at

A-G PRESS

785-539-7558

• Catalogs • Sale Flyers • Magazines
• Calendars • Brochures • Books

HUTCHINSON COMMISSION COMPANY

811 N. Main, South Hutchinson, KS 67505

620-662-3371

www.hutchcommission.com

... SCHEDULE ...

Cattle Sale: Tuesday • 11 AM

Hay Sale: Tuesday • 9:30 AM

Holstein Steer Special: 4th Tuesday (in conjunction with regular sale)

Sheep & Goat Sale: 3rd Saturday, 12 Noon

Donald Jordan 620-899-1012	Jason Cuiksa 620-899-3596	Ronald Jordan 620-899-1011
--------------------------------------	-------------------------------------	--------------------------------------

EMPORIA LIVESTOCK SALE CO.

Bonded & Insured

SALE EVERY FRIDAY IN EMPORIA, KANSAS AT 11:00 AM

620-342-2425 or 800-835-7803 toll-free • Fax: 620-342-7741

9-5-08. Total Receipts 1,780. A really nice run of cattle last Friday with mostly steer cattle weighing 700-950 lbs. Calves were few and unweaned so it was hard to test the market. Cows & bulls selling fully steady. Feeders mostly steady with last week.

4 hrs	@320#	\$111.00	3 str	@625#	\$116.25
2 hrs	@393#	\$109.25	6 str	@638#	\$113.00
3 hrs	@390#	\$107.00	57 str	@680#	\$112.10
5 hrs	@480#	\$108.00	9 str	@688#	\$111.00
4 hrs	@450#	\$106.25	6 str	@695#	\$110.00
3 hrs	@520#	\$110.00	4 str	@640#	\$108.50
2 hrs	@532#	\$108.25	5 str	@710#	\$114.00
3 hrs	@502#	\$106.10	8 str	@720#	\$113.00
6 hrs	@578#	\$105.00	3 str	@765#	\$111.50
9 hrs	@503#	\$103.75	49 str	@737#	\$109.35
10 hrs	@628#	\$110.00	31 str	@796#	\$109.35
4 hrs	@626#	\$107.25	79 str	@751#	\$109.10
6 hrs	@685#	\$104.75	18 str	@750#	\$106.50
5 hrs	@709#	\$108.50	10 str	@825#	\$111.50
12 hrs	@705#	\$107.25	85 str	@822#	\$111.00
7 hrs	@765#	\$107.00	26 str	@880#	\$110.20
10 hrs	@745#	\$104.50	20 str	@848#	\$109.85
11 hrs	@810#	\$106.00	105 str	@820#	\$109.85
9 hrs	@844#	\$105.00	114 str	@851#	\$109.50
3 hrs	@848#	\$104.75	47 str	@891#	\$108.25
14 hrs	@885#	\$104.10	26 str	@847#	\$107.35
5 hrs	@851#	\$103.80	69 str	@886#	\$105.35
11 hrs	@849#	\$103.25	35 str	@904#	\$109.85
5 str	@394#	\$125.00	148 str	@911#	\$108.75
8 str	@450#	\$123.50	37 str	@918#	\$108.70
10 str	@456#	\$118.00	6 str	@912#	\$108.40
4 str	@520#	\$119.00	14 str	@926#	\$107.75
2 str	@505#	\$116.50	17 str	@1005#	\$106.60
6 str	@542#	\$113.50	51 str	@952#	\$104.85
9 str	@522#	\$111.00	10 str	@945#	\$104.50
3 str	@588#	\$108.25	5 str	@1083#	\$104.25
4 str	@610#	\$118.50			

HEIFERS	STEERS
700-799 lbs. \$104.00-\$108.50	600-699 lbs. \$106.50-\$118.50
800-899 lbs. \$103.00-\$106.00	700-799 lbs. \$106.00-\$114.00
COWS: \$53.00-\$62.50	800-899 lbs. \$105.00-\$111.50
\$42.00-\$52.75	900 lbs. & Up \$104.00-\$109.85
SHELLS: \$40 & Down	BULLS: \$66.50-\$74.00

EARLY CONSIGNMENTS FOR FRIDAY, SEPT. 12

- 25 mix steers & heifers, 400-600 lbs.
- 60 mix steers & heifers, 600-800 lbs.
- 125 mix heifers, 775-850 lbs.
- 41 black & red steers, 800-875 lbs.
- 30 mix steers & heifers, 800-900 lbs.

MORE CONSIGNMENTS BY SALE TIME!

Please Remember that Sept. 21st will be our 2nd Annual Customer Appreciation/Employee Team Roping at 11:00 AM at the Fairgrounds. You must sell, buy cattle, or work at Emporia Livestock to rope.

For Cattle Appraisals Call:
 BRODY PEAK, 620-343-5107 GLENN UNRUH, 620-279-4524
 WIBW 580 - 6:45 A.M. Thurs; KVOE 1400 - 6:30-6:45 A.M. Thurs. & Fri.

8 a.m. with registration. Enrollment for the workshops runs through September 15. Workshop registration is \$35 and includes lunch on-site and each participant will leave the session with a field packet full of information and blank forms to get you started when you get home.

The outdoor, hands-on Land EKG training focuses on the myths of monitoring, the five most useful moni-

toring techniques, grazing scoring methods, forage production calculations, understanding transects, production and grazing budgets. T

For additional information on the range monitoring workshops, contact Tim Christian, coordinator at (620) 241-3636, tchristian@kgcl.org. You can visit the KGLC web site at www.kgcl.org for details as well.

EL DORADO LIVESTOCK AUCTION, INC.

316-320-3212

Fax: 316-320-7159

2595 SE Highway 54, P.O. Box 622, El Dorado, KS 67042

Market Report - Sale Date: 9-4-08. Head Count: 1,303.

300-400 lb. steers \$100-\$135; heifers, \$100-\$117; 400-500 lb. steers \$100-\$126; heifers, \$95-\$110.50; 500-600 lb. steers \$100-\$123; heifers, \$95-\$106; 600-700 lb. steers \$97.50-\$116; heifers, \$90-\$106; 700-800 lb. steers \$95-\$112; heifers, \$85-\$105.50; 800-900 lb. steers \$95-\$112; heifers, \$80-\$105.50. Trend on Calves: choice str calves steady, plainer str calves, \$2-\$3 lower; choice hfr calves, \$2-\$3 lower, plainer hfr calves, \$5 lower. Trend on Feeder Cattle: Feeder str & hfr, steady on limited test. Butcher Cows: High dressing cows \$52.50-\$60; Avg. dressing cows \$47.50-\$52.50; Low dressing cows \$37.50-\$47.50. Stock Cows: Bred Cows, \$600-\$1400; Cow/Calf pairs: \$850-\$1,420. Butcher Bulls: Avg. to high dressing bulls \$62.50-\$76. Trend on Cows & Bulls: Butcher Cows, steady; Butcher Bulls, \$2 higher.

EXPECTING 2,000-2,500 CATTLE FOR SEPT. 11 SALE:

Early Consignments:

- 400 steers, mostly black, 750-950 lbs.
- 450 heifers, 700-750 lbs.
- 120 steers, 800 lbs.
- 260 steers, 850 lbs.
- 75 steers & heifers, 700-900 lbs.
- 175 steers & heifers, 600-625 lbs.
- 150 steers & heifers, 500-600 lbs.
- 100 black steers & heifers, 450-600 lbs., pre-weaning shots

We welcome your consignments!

If you have cattle to consign or would like additional information, please call the office at 316-320-3212 or visit our website: eldoradolivestock.com

Chris Locke (316) 320-1005 (H) (316) 322-0675 (M)	Steven Hamlin (316) 747-2521 (H) (620) 222-1199 (M)
Larry Womacks, Fieldman (620) 394-3273 (H) (620) 229-0076 (M)	Van Schmidt, Fieldman (620) 367-2331 (H) (620) 345-6879 (M)

Cattle Sale Every Thursday 11:00 AM

Holton Livestock Exchange, Inc.

1/2 mile East of Holton, KS on 16 Highway
 Livestock Auction every Tuesday at 6:00 PM
 Serving the Midwest Livestock Industry for 55 Years!

MARKET REPORT FOR TUESDAY, SEPTEMBER 2
 WE SOLD 878 CATTLE

STEERS			HEIFERS		
1 bwf male	270@145.00	5 l.h. str	629@64.50		
3 blk str	286@133.00	7 l.h. str	484259.00		
4 blk red str	337@130.00	2 blk hfr	352@119.00		
4 mxd str	365@128.50	13 blk bwf hfr	401@119.00		
2 blk red str	417@127.00	4 blk red hfr	278@118.00		
9 blk bwf str	489@119.75	2 char hfr	327@116.50		
3 blk str	500@119.00	6 mxd hfr	531@112.00		
10 blk herf bulls	461@117.50	2 bwf hfr	430@111.50		
4 blk bwf str	555@117.25	7 blk bwf grwf hfr	582@110.00		
11 blk str	691@117.10	69 mxd hfr	661@109.85		
5 blk str	642@117.00	4 bwf rwf red hfr	546@109.50		
5 blk str	650@116.50	7 blk bwf hfr	592@108.75		
6 blk bwf str	687@115.25	14 blk bwf red hfr	655@108.60		
5 blk red str	649@115.00	7 blk hfr	578@108.00		
6 blk bwf red str	705@115.00	5 blk hfr	767@107.00		
8 blk bwf str	676@115.00	135 mxd hfr	772@107.00		
4 blk bwf str	551@114.00	8 blk bwf hfr	605@106.75		
9 blk bwf str	767@110.00	5 blk hfr	518@106.50		
6 blk str	845@109.75	9 blk bwf red hfr	621@106.00		
6 blk gray bulls	544@109.50	4 blk red hfr	792@105.85		
5 blk str	940@106.75	7 blk bwf hfr	766@104.50		
6 blk red str	910@104.75	6 blk bwf hfr	762@103.00		
11 blk str	1066@100.00	8 blk hfr	793@102.25		
4 hols str	510@85.50	13 blk hfr	873@99.35		
7 hols str	482@84.00	5 blk hfr	913@98.75		
5 hols str	449@83.00	4 blk hfr	667@96.50		
7 hols str	577@82.00	9 l.h. hfr	532@53.50		
5 hols str	480@79.00				

EARLY CONSIGNMENTS FOR SEPTEMBER 9 AUCTION 6 P.M.

80 mix s&h 350-600	18 blk bwf s&h 450-650
12 blk str 800-825	24 blk bwf hfr 825-850
27 blk s&h 600-700	75 mix s&h 700-900
60 mix hfr 700-800	off grass

OCTOBER 21--SPECIAL LMA-VACC CALF AUCTION 12 NOON
 IN CONJUNCTION WITH WEEKLY AUCTION

Dan Harris, Auctioneer & Owner • 785-364-3320
 Danny Deters, Corning, Auct. & Field Rep • 785-868-2591
 Dick Coppinger, Winchester, Field Rep. • 913-774-2415
 Steve Aeschliman, Sabetha, Field Rep. • 785-284-2417
 Larry Matzke, Wheaton, Field Rep. • 785-268-0225

Horsin' Around

By Don Coldsmith

The Bottom Line



Not long ago I was talking on the phone to an editor in New York, who is also a good friend. I mentioned that when I speak to library groups around the country, I'm frequently asked "Why can't we get more West-erns?" I had a pretty good idea of the answer already, and he verified it. Libraries are an important, but a comparatively small part of the book market. The sales to libraries are not large enough to influence the publisher's choices on what to publish. In other words, they can make money, but not enough money, on traditional cate-gory fiction. Then my friend, with long experience in the industry, made an odd state-ment:

"It's a heck of a note, when editorial decisions are being made by account-ants, isn't it?"

That really startled me. "Hey," I told him, "that's ex-actly why I got out of the practice of medicine, a few years back."

There may be people who read this column, who are unaware that I did prac-tice medicine for quite a few years, and closed my of-fice to write and lecture full-time (Not to "retire," as some assumed. I'm still writ-ing and it's a full time job). The reason I closed my of-fice doors? I'd often diag-nose the patient's problem, know the cure, know that I could handle it. I would be prevented from doing so by the "guidelines" in the pa-tient's medical plan, insur-ance, HMO, or Medicare. In simplest terms, "If you do it that way, you won't be paid, and neither will the hospi-tal." The medical decisions were, (and are) being made

by people with accounting degrees.

After hearing the same complaint in an entirely dif-ferent field, I began to think about it in more depth. It's certainly true in sports. Pro-fessionals who are skilled at playing kids' games are paid millions of dollars. They may be dysfunctional drug addicts, but no matter, if they can pull in the crowds, who will pay ridiculous amounts for tickets to watch (dysfunctional) grown men play children's games. Role models? Yes, a few, like McGwire and Sosa in base-ball, Jordan in basketball, Michael Phelps in swim-ming (It is nice to open the paper now and see the name Phelps in the news and know it's not our nut-case from Kansas). The ones who get the headlines are the ones who bring in the money

with publicity, making news in one way or another. Usual-ly, illegal or immoral. Is there any doubt that the dol-lar operates the Interna-tional Olympics? Even at college level, it became ap-parent that the post-season bowl games were not driven by athletic achievement but by financial goals ... the bot-tom line again.

I watched on TV recently a short interview with Paul Newman about his movie, "Message in a Bottle." He was talking about the "good old days" in movie making. It used to be fun, he said. Everybody knew each other, respected the abilities of the entire crew, and enjoyed the creative process. He couldn't believe, he related, that they'd actually get paid for something they enjoyed so much that they'd have done it anyway.

Now, he said, "They don't shoot movies, they shoot schedules and release dates," and how they can plan it for the most publicity and to pull in the most tick-et sales. They'll postpone or advance the release dates to avoid or coincide with cur-

rent events. The important thing is no longer quality, he implied, it's scratching to-ward the top of that weekly ticket sales list. It was pretty sad to watch an aging Paul Newman, a great actor with a successful career of hard work to his credit. He was bemoaning the fact that his profession, as well, is more obsessed with the dollar than with quality and work-manship. Here, too, the driv-ing force is the bottom line.

It's pretty scary. Even more so, when we see hints in the news about people considering a run for the Presidency. One of the first

concerns mentioned is usu-ally whether he/she can raise the millions necessary to buy the publicity it will take to get elected (integrity, obviously, is no longer a fac-tor, nor is the source of the millions).

There was a feature in the news once, about the re-opening and refurbishing of the Washington Monument. The pictures showed the structure with scaffolding in place around it. I was great-ly relieved when they said it was a scaffold. I thought they were crating it to ship to China or somewhere.

See you down the road.

USDA downgrades Montana's brucellosis-free status

The Montana Department of Live-stock has announced that the U.S. De-partment of Agriculture's (USDA) Ani-mal & Plant Health Inspection Service (APHIS) has officially downgraded the state's brucellosis status from Class Free to Class A.

The interim rule downgrading Mon-tana's status was published today in the Federal Register. Montana had been brucellosis-free since 1985, but the disease was found in a Bridger cat-tle herd in May 2007. Per APHIS rules, the state had to remain brucellosis-free for 24 months after that discovery to maintain Class Free status. The process of downgrading Montana's sta-tus was initiated in June 2008 after a cow in Paradise Valley was found to be infected with the disease.

Zaluski said the department has been working on a brucellosis action plan, and will reapply for Class Free status as soon as possible, on

May 27, 2009.

"We've been working internally, as well as with individual producers and producer groups, to develop a compre-hensive brucellosis plan," he said. "No one is happy about losing our bruce-llosis-free status, but we're optimistic that, by working together, we can de-velop practical approaches that re-duce the risks of transmitting the dis-ease to cattle."

The plan will include, among other items, vaccination of livestock, im-proved animal traceability and dis-ease surveillance, and increased em-phasis on maintaining spatial and tem-poral separation between livestock and wildlife known to carry the dis-ease. The Montana Board of Livestock has also directed the department to create a brucellosis task force.

The department will additionally be working with state and federal wildlife managers to address disease

concerns related to wildlife. Zaluski said more information is needed on the prevalence of brucellosis in Greater Yellowstone Area elk. The downgrade means Montana's livestock producers will, at a minimum, be required to test all sexually intact cattle more than 18 months of age within 30 days of export. Exempt from the testing requirement are cattle sent directly to harvest, from certified brucellosis-free herds and from ranch of origin to an approved market facility.

The USDA has four classifications for brucellosis: Class Free, Class A, Class B and Class C. Restrictions on the interstate movement of cattle become less stringent as a state approaches or achieves Class Free status. Class C de-signation is for states with the highest rate of brucellosis, and requires a fed-eral quarantine. Class A and Class B fall between the two extremes of Class Free and Class C status.

JUST ARRIVED!
2005 GMC Crew Cab 2500 HD
Leather Captain's Chairs, 4x4,
46,000 miles, new tires and 5th wheel!
Hard to Find — Ready to Go!
Jerry Olson, General Manager & Sales
Homer Garza, Business Manager & Sales
Randall Schubert, Sales • Mike Bailey, Service Manager
FEATURES & BENEFITS

- 100+ Paint Mechanical Appearance Inspection and Reconditioning Process
- Comprehensive Limited Warranty
- 3-Day / 150-Mile Satisfaction Guarantee*

No worries.

Osage
CHEVROLET BUICK, INC.
Working hard to earn your business... **EVERY DAY the RIGHT WAY!**
425 Market St. • Osage City
(785) 528-3101 • Toll Free 800-317-6036

COOSE
Distributor for Coose Trailers.
NOW TAKING ORDERS.
WE NOW HAVE IN STOCK

- 6x16 full top single axle gooseneck stock trailer
- 6x16 half top tandem axle gooseneck stock trailer
- 6x20 full top tandem axle gooseneck stock trailer
- 6x12 fully enclosed bumper pull cargo
- 6x12 full top single axle w/mats gooseneck stock trailer

Want the Best — Pull a Coose
CALL FOR PRICES!

Sell At St. Marys

Sell Or Buy Cattle By Auction STARTING TIME 11:30 AM Tuesdays

We sold 1414 cattle September 2. There was good demand for steer and heifer calves, which sold at steady prices. Feeder steers and heifers were steady to \$1.00 lower. Cows and bulls sold \$2.00-4.00 lower.

STEER & BULL CALVES		7 blk/char str	775 @ 112.00
2 blk str	468 @ 128.00	51 bwf/blk str	868 @ 111.85
2 bwf/blk str	398 @ 127.00	57 bwf/blk str	905 @ 111.60
10 blk str/bulls	448 @ 127.00	6 blk/red str	646 @ 109.00
3 bwf str	478 @ 126.50	60 mix str	894 @ 107.10
3 bwf/blk str	487 @ 126.50	9 blk/char str	639 @ 106.50
3 blk str	428 @ 125.50	10 char str	979 @ 105.00
39 blk str	515 @ 123.50	13 blk/sim str	797 @ 104.75
3 bwf/blk str	518 @ 122.00	60 mix str	927 @ 104.00
2 x-bred str	468 @ 121.00	HEIFER CALVES	
2 blk bulls	495 @ 119.00	1 blk hfr	305 @ 119.00
2 x-bred str	538 @ 117.00	4 blk hfrs	388 @ 117.00
3 blk bulls	493 @ 115.00	1 blk hfr	410 @ 116.00
6 blk/char str	541 @ 114.00	4 bwf/blk hfrs	454 @ 114.50
3 x-bred bulls	498 @ 110.00	32 blk hfrs	469 @ 113.00

STOCKER & FEEDER		2 blk hfrs	468 @ 112.50
STEERS		2 blk hfrs	440 @ 111.00
65 bwf/blk str	741 @ 116.60	3 bwf/blk hfrs	462 @ 111.00
98 bwf/blk str	791 @ 115.50	4 bwf/blk hfrs	429 @ 110.00
14 bwf/blk str	599 @ 115.00	3 blk hfrs	540 @ 106.50
30 bwf/blk str	738 @ 114.85	2 shtn hfrs	398 @ 106.00
50 blk/char str	796 @ 114.85	5 bwf/blk hfrs	544 @ 105.00
46 bwf/blk str	784 @ 114.50	2 blk hfrs	405 @ 104.00
121 bwf/blk str	807 @ 113.85	2 blk/char hfrs	445 @ 103.00
5 blk str	778 @ 113.75	2 red hfrs	518 @ 103.00
4 bwf/blk str	739 @ 113.50	4 x-bred hfrs	485 @ 101.00
6 x-bred str	661 @ 113.00	STOCKER & FEEDER	
23 mix str	814 @ 113.00	STEERS	

21 bwf/blk hfr	682 @ 109.85	2 blk/bwf cows	1395 @ 52.00
9 blk hfr	561 @ 109.00	1 blk cow	1340 @ 51.50
8 x-bred hfr	663 @ 108.00	1 bwf cow	1620 @ 51.00
151 bwf/blk hfr	814 @ 107.60	1 char cow	1220 @ 50.50
10 bwf/blk hfr	768 @ 106.75	1 sim cow	1735 @ 50.00
5 blk hfr	721 @ 106.00	1 blk cow	1315 @ 49.50
37 blk/red hfr	834 @ 105.50	1 bwf cow	1130 @ 49.25
9 blk/sim hfr	596 @ 104.75	1 blk cow	1215 @ 49.00
9 bwf/blk hfr	591 @ 104.50	1 bwf cow	1365 @ 48.50
30 mix hfr	814 @ 104.50	1 blk cow	1325 @ 48.00
6 bwf/blk hfr	642 @ 103.25	1 x-bred cow	1370 @ 47.50
10 blk/char hfr	614 @ 102.50	1 wf cow	1210 @ 46.00
3 blk hfr	603 @ 102.00	1 char cow	995 @ 45.00
14 mix hfr	685 @ 101.50	1 blk cow	1410 @ 43.50
2 blk hfr	893 @ 100.50	1 wf cow	1080 @ 42.50
6 wf hfr	918 @ 97.00	1 blk cow	1145 @ 42.00
5 blk hfr	1157 @ 87.00		

COWS		BRED COWS	
2 blk cows	1375 @ 57.00	1 blk cow	@ 810.00
1 blk cow	1605 @ 55.00	1 blk cow	@ 800.00
2 blk cows	1738 @ 54.75	3 blk cows	@ 725.00
1 wf cow	1750 @ 54.50	1 blk cow	@ 550.00
1 bwf cow	2035 @ 54.00	BULLS	
1 bwf cow	1685 @ 53.50	1 blk bull	2255 @ 67.50
1 bwf cow	1450 @ 53.00	1 blk bull	1320 @ 66.50
		1 blk bull	2150 @ 66.00

WATCH OUR AUCTIONS LIVE ON DVAuctions.com

FOR INFORMATION OR ESTIMATES:
REZAC BARNSt. Marys, 785-437-2785
KENNETH REZACSt. Marys, 785-437-6697
DENNIS REZACSt. Marys, 785-437-6349
LELAND BAILEYHoyt, 785-986-6704
.....Cell: 785-456-4187
LYNN REZACSt. Marys, 785-437-6475

Toll Free Number.....1-800-531-1676

Website: www.rezACLIVESTOCK.com
AUCTIONEERS: LELAND BAILEY & DENNIS REZAC



EARLY CONSIGNMENTS FOR TODAY, SEPTEMBER 9
58 blk, bwf steers & heifers, 600-700 lbs., weaned, vac.
54 blk, bwf steers & heifers, 650-800 lbs., weaned, vac
40 blk, bwf steers & heifers, 500-600 lbs.
28 blk cross heifers, 750-800 lbs.
100 blk, bwf heifers, 800-825 lbs.
120 blk cross heifers, 750-800 lbs.
65 blk, bwf steers, 800-825 lbs.
125 blk cross steers, 800-850 lbs.
105 blk, bwf steers, 800-825 lbs.
60 blk, Char cross steers, 800-825 lbs.
61 blk cross steers, 900-925 lbs.
More consignments by sale time.

SPECIAL FEEDER CATTLE SALE THURSDAY, SEPT. 25 • 1:30 PM
500 Hereford steers, 800-900 lbs.
425 Hereford heifers, 750-800 lbs., all off one ranch, home raised, no implants, heifers OCV
75 black cross steers, 750-775 lbs.
Call for more information or to consign for special early advertising.

TUESDAY, SEPTEMBER 30 SPECIAL ANGUS INFLUENCE CALF SALE
In conjunction with regular sale. Call now to make consignments for special advertising

Livestock Commission Company, Inc. St. Marys, Ks.