

Rural artist turns yard trash into treasure

SCRANTON(AP) — When Terry Miles looks at a rusty disk or shovel for sale at an auction, he doesn't see useless farm tools or equipment. He sees tail feathers for a turkey, the curved body

of a frog or petals for a flower.

Miles deconstructs metal equipment and objects and then uses the scrap iron to build yard art.

"You got to have a little

imagination and the right piece of metal," the 56-year-old Union Pacific track foreman said.

Miles said he began creating his artwork about 10 years ago. His first piece was a Jayhawk made from a shovel, pick, bicycle fork and shoe forms from a cobbler.

From there, he went wherever his imagination took him. Typically, he gets an idea, sketches it on paper and then can't wait to start making it.

The yard of Miles' home southeast of Scranton is a showcase for his work. Scrap-metal flamingos standing 4 feet high languish at a nearby pond. Large spiders formed from disk blades or milk cans crawl up the side of a tree. Cornstalks made of rebar and scrap metal with real ears of dried

corn serve as squirrel feeders.

His smaller creations are lined on shelves outside of the garage where he grinds and welds the metal pieces together. Horseshoes become cowboys. Circular faucet handles become flowers for a wall hanging that has a floor heater register or a basketball goal as a

frame. An iron skillet serves as the body for a mouse while nails and ball bearings help form its whiskers and nose. Railroad spikes become the body of a sprinting roadrunner.

"You can't make two things the same way," he said, looking over his work.

While Miles does all the grinding and welding, his wife, Debbie, often helps paint his creations.

Miles doesn't participate

in arts and crafts shows, and he doesn't sell his yard art on the Internet. His customers find out about him simply by word of mouth.

"I do a lot of trading with people," he said. "I just like making people happy."

Miles said he has a list of scrap metal projects he like to do in the future. At the top of that list are an elephant, a Kansas State University wildcat and a totem pole.



Kobie Camerlinck, swept the market steer show at the Riley County Fair earning champion and reserve champion honors from judge Chris Mullinix. Pictured is the champion entry.



Top winners in the Riley County Fair round robin showmanship event included from the left: senior reserve, Abbey Haag, champion senior, Cassidy Fowles; junior champion, Reid Shipman; junior reserve, Zach Bohnenblust.

Join The Kansas Energy Plan

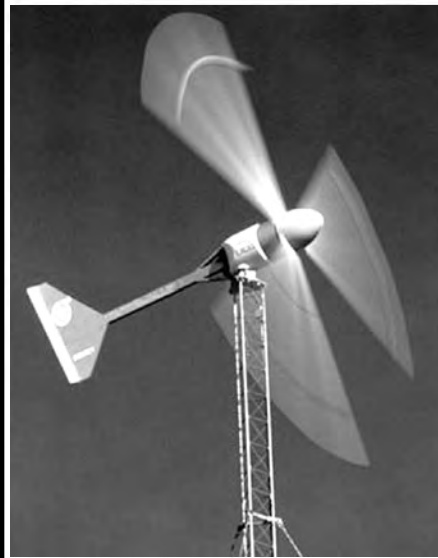

Bergey Turbines
Tornado-Tuff
Designed, Built, and Proven
in America's Tornado Alley

Exclusive
5
YEAR
Warranty

BWC EXCEL
10KW CLASS
WIND TURBINE

- 5-YEAR WARRANTY
- AMERICA'S BEST SELLING RESIDENTIAL SYSTEM
- CERTIFIED BY CALIFORNIA ENERGY COMMISSION
- SIMPLE DESIGN - 3 MOVING PARTS
- PATENTED POWERFLEX® ROTOR SYSTEM
- AUTOFURL® AUTOMATIC STORM PROTECTION
- DIRECT-DRIVE PM ALTERNATOR
- NO SCHEDULED MAINTENANCE REQUIRED
- HEAVY-DUTY CONSTRUCTION
- DESIGNED FOR 30+ YEARS
- POLYURETHANE AIRCRAFT-QUALITY PAINT
- PROVEN, OVER 50 MILLION OPERATIONAL HOUR

The Bergey BWC Excel is a rugged and reliable small wind turbine that has been proven in hundreds of installations around the world. It comes from the world's leading manufacturer of small wind turbines and is backed by the longest warranty in the industry. Whether you want to reduce the electric bills at your home or power a critical load far from the power grid, the BWC Excel will deliver years of "worry-free" power.

- Excel-S: Grid-Intertie Applications (10kW)
- Excel-R: Battery Charging Applications (7.5kW)
- Excel-PD: Pumping Applications (10kW)

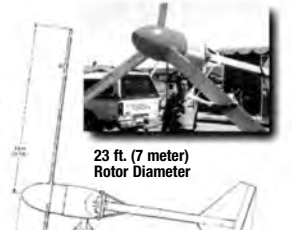

Net Weight: 1,050 lbs.
Shipping Weight: 1,200 lbs.

THE ONLY MOVING PARTS ARE THE PARTS YOU SEE MOVING



OAK GROVE
FABRICATION
15221 Schmedemann Rd.
Alta Vista, Kansas 66834
1-785-499-5311
dsam@tctelco.net

MANHATTAN

COMM. CO. INC. CATTLE AUCTION EVERY FRIDAY



1-800-834-1029
Toll-Free

STARTING 10:00 A.M. ON CULL COWS
FOLLOWED BY STOCKER FEEDERS — 11:00 A.M.

OFFICE PHONE 785-776-4815 • OWNERS MERVIN SEXTON & JOHN CLINE

For our sale Friday, Aug. 8th the bulk of the run was fall steer calves and they were selling at \$3 to \$5 higher. Cull cows and bulls were selling \$2 to \$3 higher on a light offering. Following is a partial listing.

FEEDER STEERS — 550-925 LBS.			
Randy Parker	White City	10 blk str	574 @ 124.00
Thomas Hermasen	Manhattan	6 cross str	557 @ 119.75
Craig Johnson	Council Grove	23 blk str	652 @ 119.50
Luke Schultz	Alma	3 blk str	666 @ 119.50
Frank Hug & Sons	Scranton	13 bwf str	710 @ 119.50
K Bar Ranch	Randolph	14 blk str	647 @ 119.25
Woody Kasselmann	Olsburg	5 blk str	594 @ 117.25
K Bar Ranch	Randolph	16 blk str	733 @ 116.50
Willie Niehues	Soldier	3 blk str	741 @ 116.25
Alan Fischer	Wheaton	20 blk str	732 @ 116.10
Craig Johnson	Council Grove	43 blk str	756 @ 115.75
Tyler Parker	White City	13 blk str	706 @ 115.50
Skip & Suzie Pickering	Manhattan	3 cross str	638 @ 115.00
Woody Kasselmann	Olsburg	5 blk str	651 @ 115.00
Randy Parker	White City	21 mix str	680 @ 115.00
Larry & Reece Honig	Onaga	8 blk str	685 @ 115.00
Alan Fischer	Wheaton	30 blk str	768 @ 114.75
Randy Parker	White City	12 blk str	773 @ 114.60
Willie Niehues	Soldier	3 blk str	710 @ 113.50
Tyler Parker	White City	6 blk str	605 @ 113.25
Bob Rose	Council Grove	4 blk str	720 @ 113.25
Kocher Brothers	Onaga	55 Herf str	917 @ 111.85
Luke Schultz	Alma	19 blk str	860 @ 111.25
Bill Havenstein	Alma	4 blk str	751 @ 110.00
Marshall Hanson	Silver Lake	3 cross str	703 @ 109.75
Bob Rose	Council Grove	6 blk str	842 @ 109.75
Frank Hund	Meridan	3 cross str	706 @ 108.75

STEER CALVES — 525-550 LBS.			
Frank Hund	Meridan	4 cross str	547 @ 122.00
Robert Grosfield	Eskridge	4 blk str	537 @ 121.50
Thomas Hermasen	Manhattan	32 cross str	541 @ 119.00

FEEDER HEIFERS — 550-975 LBS.			
Larry & Reece Honig	Onaga	6 blk hfr	555 @ 114.00
Alan Fischer	Wheaton	15 mix hfr	712 @ 108.75
Luke Schultz	Alma	8 blk hfr	621 @ 108.00
Tyler Parker	White City	6 blk hfr	572 @ 107.00
Tyler Parker	White City	9 blk hfr	648 @ 106.25
Bob Rose	Council Grove	5 bwf hfr	584 @ 106.00
Luke Schultz	Alma	3 blk hfr	771 @ 105.75
Jim Vilander	Wamego	3 mix hfr	711 @ 105.50
Larry & Reece Honig	Onaga	4 bwf hfr	700 @ 105.50
K Bar Ranch	Randolph	14 blk hfr	973 @ 99.60

HEIFER CALVES — 400-550 LBS.			
Alan Fischer	Wheaton	4 blk hfr	545 @ 114.50
Skip & Suzie Pickering	Manhattan	3 blk hfr	410 @ 113.50
Woody Kasselmann	Olsburg	3 blk hfr	533 @ 110.25
Skip & Suzie Pickering	Manhattan	3 blk hfr	513 @ 109.50
Tim Ellis	Paxico	4 mix hfr	491 @ 107.25
Bob Rose	Council Grove	3 blk hfr	508 @ 106.75
Tim Ellis	Paxico	6 Herf hfr	416 @ 100.00

BULLS — 1,500-2,150 LBS.			
Irvine Ranch	Manhattan	1 Simm bull	1515 @ 81.25
Oleen Brothers	Dwight	1 blk bull	2135 @ 78.00
Ron & Lynn Anderson	Dwight	1 Herf bull	1945 @ 77.50
Aaron Weller	Manhattan	1 cross bull	1860 @ 76.50
John Christen	Clay Center	1 blk bull	1885 @ 72.50
Bob Rose	Council Grove	1 blk bull	1525 @ 71.25

COWS & HEIFERETTES — 950-1,525 LBS.			
Mark Mestagh	McLouth	1 blk cow	1355 @ 64.00
Charles Price	Perry	1 blk cow	1230 @ 63.00
Charles Svoboda	Lincolnville	1 blk cow	1250 @ 61.00
Clayton Moore	Marion	1 blk cow	1505 @ 60.00
Sam Jahnke & Sons	Junction City	1 Hol cow	1515 @ 60.00
Bob Rose	Council Grove	1 bwf cow	1440 @ 59.50
Tom Steinberger	Wamego	1 blk cow	1175 @ 54.50
Clifford Parks	Hillsboro	1 blk cow	1010 @ 54.00
Ralph Weller	Manhattan	1 bwf cow	970 @ 50.00

SPECIAL STOCKER FEEDER SALE FRIDAY, AUGUST 15

- 671 choice black feeder heifers, Nebraska origin, off grass, 750-825 lbs.
- 195 choice blk heifers, 800-850 lbs.
- 70 blk str & hfrs, all shots, weaned, 600-750 lbs.
- 50 choice Angus and Char cross steers & heifers, weaned & shots, 700-800 lbs.
- 49 fancy blk & bwf steers & heifers, all shots, weaned 60 days, 550-700 lbs.
- 45 fancy blk & bwf str & replacement quality hfrs, 2 rds shots, 600-750 lbs.
- 42 blk crossbred heifers, 700-800 lbs.
- 40 fancy blk steers & heifers, 700-800 lbs.
- 25 choice blk & bwf str, weaned, shots, 700-800 lbs.

EARLY CONSIGNMENTS FOR AUG. 22

47 choice blk & bwf str & hfrs, weaned, shots, 555-650 lbs.

FIELD REPRESENTATIVES — Visit Us On The Web — www.mcclivestock.com								
JOHN CLINE ONAGA 785-889-4775 Cell: 785-532-8381	SAM GRIFFIN BURNS 620-726-5877 Cell: 620-382-7502	BRENT MILLER ALMA 785-765-3467 Cell: 785-587-7824	ALAN HUBBARD OLSBURG 785-468-3552 Cell: 785-410-5011	MERVIN SEXTON MANHATTAN 785-537-7295 Cell: 785-770-2622	BILL RAINE MAPLE HILL 785-256-4439	TOM TAUL MANHATTAN 785-537-0036	JEFF BROOKS BEATTIE 785-353-2263 Cell: 785-562-6807	BRYCE HECK LINN 785-348-5448 Cell: 785-447-0456

ML Ranch to host ranch management field day

Maximizing the use of grazing resources to reduce feed costs will highlight the topics to be addressed August 19 during a field day at ML Ranch near Peru. The operation, owned by Mike and Libby Long, revolves around a backgrounding and stocker business, with some beef cows as well. This will be the first of three ranch management field days presented by the Kansas Livestock Association (KLA) and Kansas State University.

The cost of feeding and carrying a beef cow for one year is the most significant expense item for cow-calf producers. Dry-lotting cows or hauling feed while native grass is dormant is considerably more costly than previous years. K-State animal nutritionist KC Olson will provide several suggestions on how producers might be able to reduce input costs, including stretching out the grazing season and matching calving dates with available grazing resources. Natural Resources Conservation Service technician David Criger and K-State watershed specialist Warren Bell will give a presentation on state and federal cost-share programs available to assist producers in designing and developing stockwatering systems. Alternatives to be discussed include piping to stock tanks, spring development, pit ponds and use of pond water for supplying alternative sites.

Another educational session will focus on the

“Locate in 48” program. Premises registration for the National Animal Identification System is a voluntary program, but producers all across the U.S. are helping the industry prepare for an emergency disease outbreak. The program is designed to encourage producers to register their premises, which would allow animal health officials to conduct more efficient, timely and cost-effective disease traceback. KLA Director of Feedlot Services Clayton Huseman and KLA Stockgrowers Council Chair Beth Patterson, Yates Center, will discuss why and how producers should register their premises. Attendees also will hear from K-State veterinarian Larry Hollis about the effects of water quality and animal health products on cattle health and beef quality. Hollis will provide an overview of commonly found water quality problems in Kansas and tips on how to avoid these is-

issues, which can cause producers considerable problems. He also will discuss why the proper handling and use of pharmaceutical products is vital for good beef quality and consumer satisfaction.

The Peru field day will begin with registration at 3:30 p.m. and conclude with a free beef dinner at 6:45 p.m. All livestock producers and others involved in the business are invited to attend.

ML Ranch is located in Chautauqua County. From the Highway 99 and Highway 166 junction, go south on 99 four miles to Chautauqua. On the east side of Highway 99, going through Chautauqua, go one block past Steve's 99 convenience store to Chautauqua Street. Go east on Chautauqua Street (Cowboy Road) for two miles. At the intersection of Road 22 and Cowboy Road, go north π mile to the bulk tanks. From Highway 166, one mile east of the Highway 99 and Highway 166

junction, go south on Road 21 2.4 miles to Dalton Road. From the Road 21 and Dalton Road intersection, go one mile east to Road 22. From the Road 22 and Dalton Road intersection, go south 1.4 miles. Enter at the bulk tanks. Directional signs will be posted. KLA and K-State also will host ranch management field days August 21 at Fletchall Ranch near Beloit and September 26 at Gant-Larson Ranch near Medicine Lodge. Unique aspects of each operation will be incorporated into the educational sessions.

Bayer Animal Health and the Farm Credit Associations of Kansas are sponsoring all three events. For more information, go to www.kla.org or call the KLA office at (785) 273-5115.



Grand champion lamb honors at the Riley County Fair went to Tyler Nelssen. He was also tapped as the top senior showman.

SWIHART Sales Company - Mist Sprayers

We offer a complete line of low volume mist blowers. Excellent for spraying: cattle, livestock, dairies, feedlots, flies & mosquitoes, as well as vegetables, vineyards, orchards, etc.

Large Selection High Performance American Made Call for free brochure

Free Shipping

785-754-3513 or 800-864-4595 • www.swihart-sales.com • 7240 County Road AA, Quinter, KS 67752

LIFETIME TANK COATINGS

Stop all leaks in steel & concrete, prevent rust forever. Roof coatings for tar paper, composition shingles & metal buildings. Anyone can apply all coatings. Fix it and forget it. Let us send you complete information.

VIRDEN PERMA-BILT CO.
Box 7160GG 2821 Mays St.
806-352-2761
AMARILLO, TEXAS 79114-7160
www.virdenproducts.com
Farm & Ranch Service Since 1950

CENTRAL KANSAS AG AVIATION

STEVE DONOVAN

Cellular 785-366-0513 or Office 785-258-3649
P.O. Box 246 Herington, KS 67449
Located east of Herington at the Former Military Airfield

— MUELLER HOG SLATS —

INDIVIDUAL CONCRETE, SELF-SPACING SLATS
Ideal for remodeling your facility!
Also for new construction.
Spacings: Up to 1"
Lengths: 2 to 10'
Call or write For Information

Midwest Products
PO Box 396 • Hanover, KS
1-800-371-2252 • 785-337-2252

BROWN

New & Used Sales **Parts & Service**

785-456-1227 785-456-9550

www.brownchevroletbuick.com

Don't Forget To Visit G&G Online!

The new Grass & Grain homepage offers free services available to all readers — print and online.

- Calendar of Events
- G&G Country weather information
- North America auction listings
- USDA Market Reports
- “Our Daily Bread” weekly recipe
- Photo of the Week
- Online classified ad placement
- Online subscription service

You can add the online version to any current print subscription for ONLY \$24!

<p>2005 PONTIAC GRAND PRIX</p> <p>Silver, 3.8L, 45K Miles.</p>	<p>2006 AVEO</p> <p>Sunroof, cruise, AT, 38K miles. GREAT FUEL MILEAGE!</p>
<p>2000 DODGE RAM 1500 SLT</p> <p>Off Road Pkg., SWB, 1-Owner 360 V-8 Auto</p>	<p>2005 CHEVY 1500 CREW CAB LT</p> <p>52K, leather, fully loaded, lots of extras! \$21,675</p>
<p>2006 TOYOTA TACOMA</p> <p>Access cab SR5, 20K, 1 owner, V6, Auto</p>	<p>2006 GMC 2500HD REG. CAB 4X4</p> <p>33K, local 1-owner, 6.0 V8/AT, Work Truck Pkg.</p>
<p>2003 GMC 2500HD CREW CAB 4X4</p> <p>97K, Duramax/Allison, SLE pkg., alloy wheels, SUPER CLEAN!</p>	<p>2008 CHEVY EQUINOX LT AWD</p> <p>LT, 19K, Leather, Moon Roof, Loaded</p>

Two Locations In Wamego, Kansas

Over 45 Preworn Trucks & Vehicles to Choose From

1 block West of Downtown Wamego
907 W. 4th Street • 785-456-9550 And On Highway 24 • 785-456-1227
MONDAY thru SATURDAY: 8:30 AM to 6:00 PM

Go To www.grassandgrain.com

Learn rangeland plants at weekend event

A native prairie rangeland in eastern Kansas could easily have 500 species of plants. A few important grasses can be quickly recognized. Weeds also get their due share of publicity. But what benefits do remaining mix of 450 grasses and broadleaf plants impart to the overall production and forage value of the prairie?

Get to know the rangeland plants by name and learn about information resources on September 13 and 14, at Tallgrass Prairie National Preserve in Chase County. On this special weekend, Kansas Native Plant Society (www.kansasnativeplantsociety.org) members will be at Tallgrass Preserve to lead plant walks and share information related to plants in Kansas.

The Tallgrass Prairie National Preserve, located two miles north of Strong City on Hwy. 177, is nearly 11,000 acres of rolling prairie, springs, creeks, and woodlands. The National Park Service will have guided bus tours out onto the prairie as well as tours of the historic

stone house and barn.

The prairie grasses are at their prime in September. The event is free to the public, so bring the whole family. To find directions and information about visiting see www.nps.gov/tapr/planyourvisit/index.htm or call (620) 273-8494.

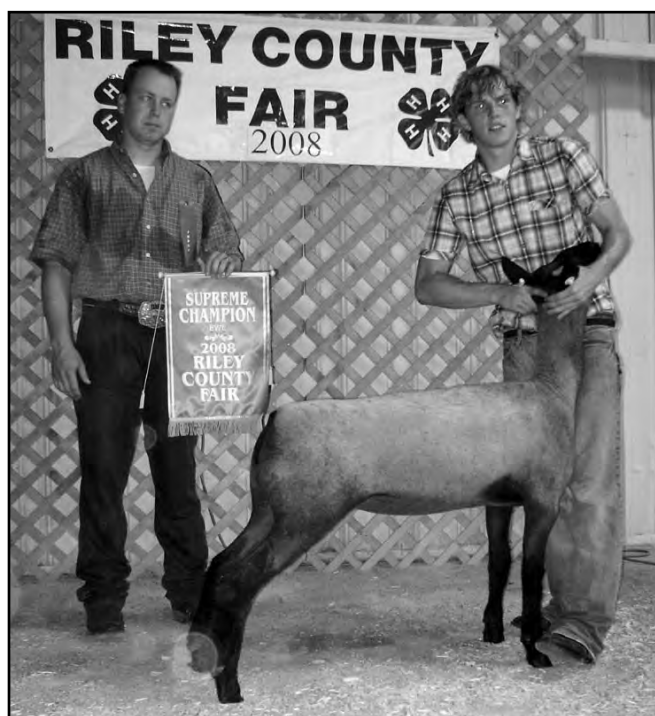

Tyler Nelssen, with champion other breeds (crossbred) ewe that was tapped as supreme champion at the Riley County Fair. Pictured are judge Bill Disberger and Nelssen.

Visit grassandgrain.com for hundreds of upcoming sales from across the country!

STAR A-100 ALFALFA

High Yielding!
Fine Stemmed!
Excellent Disease Resistance!
Excellent Pest Resistance!

YOU WILL LIKE OUR PRICE!

Available from your local Star Dealer or telephone
800-782-7311
Osborne, KS
The Forage People

grassandgrain.com
place a classified ad renew a subscription

Attend this **REGIONAL CAREER FAIR** and Find the Job YOU Want!

Flint Hills Regional Career Fair
Thursday, August 14, 2008 - Manhattan
3:00pm to 6:30pm

Event Location: Fire Station Training Center
2000 Denison, Manhattan Ks
(near KSU football stadium)

Bring Your Resume & Dress for Success!

Explore Great Career and Educational Opportunities!

Don't Miss This Event!

Participating Companies:
Alltel Wireless • Alorica • Aramark/USD 475 • AT & T Wireless • Caterpillar Work Tools • City of Manhattan • CivicPlus • Dillons Food Stores • Empire Today • Foot Locker • Florence Manufacturing • Hi-Tech Interiors & Trusses • McDonalds Restaurants • KanEquip • Spheron Corporation • KSU Athletics • Mercy Regional Health Center • Riley County Police • Troops to Teachers/Spouses to Teachers • US Cellular • USD 383 - Manhattan/Ogden • Ventria Bioscience

Assistance with resume Preparation available at:
Manhattan Workforce Center, 205 S. 4th St.
Junction City Workforce Center, 1012 W. 6th St.

KANSASWORKS.com

FARM EQUIPMENT & PERSONAL PROPERTY AUCTION

SATURDAY, AUGUST 23 — 9:00 AM

From LEBANON, KS. Junction 181-36, 3 miles West on Hwy 36, 3 miles South on Y Road, 2 miles West on 190 Road, and 2 miles South on W Road.

Larger machinery and equipment will sell at 1:00 PM

TRACTORS
1963 JD 4010 tractor with dual loader, 4020 block, SN59036; 1952 Ford 8N, 4 sp., new rubber; 1983 JD 4250, 2000 hrs. on lower engine overhaul, approx. 8,000 total hrs., SN2522; JD 3010 with 3020 block assembly, SN2005.

PICKUPS & TRUCKS
2007 nice GMC Sierra SLE 1/2T 4x4 pickup, flex fuel with 21,047 miles; 1976 Chev. Silverado 20 with Winkle flatbed, auto 4WD; 1981 Chev. 1/2T PU; 1969 Chev. truck C50, steel sides, wood floor, hoist, 5 sp., 2-4 with 34,259 miles; 1992 Ford F-700 truck with 10' Winkle flatbed, dual tanks; 1963 Ford truck with 13' wood box and hoist, 68,572 miles; 1973 Chev. PU; 1950 GMC truck.

TRAILERS
1980 WW 16' stock trailer; 1997 Donahue 16' swather trailer; trailer, 9T axles; 12 bale Pride of the Prairie bale hauler, tri. axle; 1999 35' gooseneck trailer, auto lift, dovetail, 24,000 lbs.; 20' homemade 2 wheel trailer; 18' Low Boy trailer; running gears.

FARM EQUIPMENT
Danhuser 3 pt. post hole digger; 3 pt. bale movers; 8' Rhino rear mounted blade; 9' New Holland 258 rake, side delivery; JD 148 loader with grapple fork; 7' Tornado rotary mower; 5 tooth; 200 gal. 2 wheel sprayer; 6' BMB 3 pt. mower; JD 5-16 semi mount plow; JD 705 twin rake, hyd.; double bale fork; 14' IH offset disc; double bale fork; JD 95 combine; JD grain drill, 16-10; IH 10-16 150 hoe drill; iron wheel drill; F&L grass seeder; 3-16 plow; road drag; dual push off stacker; 9' Rhino blade; New Idea manure spreader; JD sickle mower; JD 2 row go digs; tumble bug; JD lister; 24' Kent springtooth; dump rake; 16' bale rack; iron wheel oneway; pull type rotary hoe; 100 bu. grain cart; bale elevator; 30" auger with motor; 4" auger with motor; old corn binder.

CATTLE EQUIPMENT TOOLS
SWATHERS & BALERS
1999 New Holland 16' HW 320 swather, 2300 Series, 2208 hrs., dual cylinder; 14' Versatile hydrastatic 400 draper swather; 2004 JD 567 baler mega wide Model 204, new wrap, SN302696, less than 6000 bales; New Holland 273 square baler, SN316956.

MISC. FARM ITEMS
ANTIQUES, PRIMITIVES, COLLECTIBLES

Nick and Phyllis have sold their farm and moving to town, your opportunity to buy some nice equipment and other items on this auction.

NICK & PHYLLIS BODEN

SALE CONDUCTED BY:
WOLTERS AUCTION & REAL ESTATE
Box 68, 627 Market St. • Portis, KS 67474
Phone No. Office: 785-346-2071
• Home: 785-346-2524
Toll-Free: 866-346-2071 • Cell: 785-545-7097
email: wauktion@ruraltel.net
website: www.woltersauctionandreal.com
Col. Jim Wolters, Broker & Auctioneer
Col. Rich Fairbanks, Assisting Auctioneer

AUCTION

SCHOOL SURPLUS-HOUSEHOLD-COLLECTIBLES-VEHICLES

SUNDAY, AUGUST 17 — 12:00 NOON
At the Stone 4-H Building, Fairgrounds
WASHINGTON, KANSAS

VEHICLES: 2000 Chevrolet S-10 pickup, AT, reg. cab, 2 wd, 2.2L, 4 cyl., white, 115,700 miles. 1996 Chevrolet Lumina, 3.1 L, maroon, 16,570 one owner miles.

FARM EQUIPMENT, LAWN, TOOLS & SHOP EQUIPMENT:
Case WB-D 4x4 rubber tired loader, 6 cy1. Diesel engine, 1 1/4 yd. bucket, SN 9809370; 3 pt. carrier; 2008 Poulan 42 in., 19.5 hp lawn tractor; Itco 8 ft. 3 pt. blade; hand tools; power tool; oil; antifreeze; Homelite AP220 transfer pumps; suction hose; discharge hose; PVC pipe; T-posts; metal cabinets; parts bins; metal shelving; Rockwell drill press; Pexto 1371, 30 in. metal shear; Cub Cadet 621 SP walk behind lawn mower; Finco 3 1/2 hp. gas pull type yard sprayer; lawn sprayer w/Tecumseh 3 hp. engine; lawn spreader; garden hose; 1 1/2 hp. shop vac; trimmer; vises; shop tables; shop vent hood; electric water heater; wood lathe tools; wrenches; sanders; drills; planer-jointer; step ladders; leaf blower; janitor carts; electrical parts; cable; lawn seeder; sinks; other tools.

SCHOOL FURNISHINGS, FURNITURE, HOUSEHOLD ITEMS & ANTIQUES: Vulcan convection oven, Model SG2, natural gas, 60,000 btu, like new; Hobart LXI commercial dishwasher, 220 volt, new; electric kitchen stove; Whirlpool chest freezer; Whirlpool dryer; water heater; microwave; glass top kitchen table; Chrome-Craft kitchen chairs and table; coat racks; computer tables; old 26"x42"x8' oak and glass display counter w/interior shelves; book shelves; small oak student chairs; small oak tables; VHS & stereo players; convection oven; file cabinets; TV's; 36, 30 and 24 in. kettle drum tympani; Cobra and Clarity PA horns; Sanyo 19" TV; La-Z-Boy recliner; end tables; love seat; recliners; early American sofa, love seat, chair, and tables; dressers; beds; hall tree; 3 pc. waterfall bedroom set; 4 pc. blonde bedroom set; bedding; quilts; lamps; window AC; oak cabinet base; desk chairs; ceiling fans; stools; yard windmill; pots and pans; cookware; bakeware; bicycles; hammock; other household items.

Terms: cash, check or credit card. Announcements the day of the auction take precedence over printed advertising. Lunch.

Raymond Bott Realty & Auction
Auctioneers: Raymond Bott, Lee Holtmeier and Luke Bott
Washington, Kansas • 785-325-2734
www.bottrealtyauction.com
Check our website for pictures and more information.

AUCTION

SATURDAY, AUGUST 16 — 9:30 AM

1 mile South of MARQUETTE, KANSAS on the blacktop and 1 mile West on Sioux Road. Watch for sale signs.

We have retired from farming and will sell the following. Be on time to buy quality equipment, very few small items selling.

TRACTOR, COMBINE, MACHINERY, MISC. FARM ITEMS

John Deere 4840 tractor, cab, air, 3 pt. with quick hitch, triple hyd., duals, weights, power shift, shows 1038 hours; John Deere 7720 turbo hyd. combine with 24' grain header, chopper, cab, air, 1744 engine hours, clean machine; Sunflower 1434 22' with 24" and 22" discs; John Deere 980 33' field conditioner with harrow attachment; Great Plains 2 section, 7 1/2" spacing and fertilizer; 9 shank Soil Master chisel; Sunflower 1232 disc with new discs and bearings; Hutchinson 45' 8" PTO auger on wheels; 2 fuel tanks on stands; rack load of miscellaneous farm items.

TRUCKS, MOTOR HOME

1983 Chevrolet diesel 1/2T pickup; 1979 C-60 Chevrolet truck, 4 and 2 speed; Tradeswind 16' bed and hoist, power steering, 21,350 miles; 1970 Chevrolet truck, 4 and 2 speed, fold down racks, 40,300 miles; 1966 C-60 Chevrolet truck, 4 and 2 speed, 15' bed and hoist; 1988 America Cruiser 24' full equipped motor home, roof and cab air, generator, appliances, TV, fully equipped, Dodge engine, good rubber, very clean motor home.

TERMS: Cash or good check with ID. Be on time to buy quality equipment, trucks and a motor home, very few small items selling. Statements made sale day take precedence. Lunch by Marquette Lutheran Women.

WILLARD ERICKSON, SELLER
785-546-2264

ROGER A. JOHNSON AND SONS AUCTIONEERS
2154 Wesley, Salina, Kansas
785-825-9306 • Cell 785-826-5879
Marquette Farmers State Bank, Clerk and Cashier

Auction purple wave mcbride auction

Real Estate and Personal Property

Thursday, Aug. 14 | 5 p.m.
219 SE 13th Newton, Kan.

Two bdr, two ba, two car gar., less than 1 mile from HWY 50, hardwood floors, screened in porch, 2,000 +/- sq ft home.

Personal Property

97' Buick Century Custom, Maytag large capacity washer & electric dryer, GE self cleaning smooth top electric range, Galaxy chest freezer, Cramers steel safe, watch crystals & repair tools, work table with bandsaw & grinder, Montgomery Ward lathe, and more!

View more items online.

Bid now at purplewave.com
Building the largest local market in the world

Clay County range tour in Wakefield August 19 to feature Ted Alexander

"Winning the range wars" will be the objective of the Clay County Range Tour to be held Tuesday, August 19 in the Wakefield area.

Focusing on practical ways to improve native grassland, the event will cover management practices and cost sharing programs that producers can use to turn the tide in their battles with grassland invaders.

The featured speaker will be Ted Alexander, a rancher from Barber County, who will describe the strategies he has employed to revitalize the grass that he manages.

Alexander puts an eye-opening value on improving grass production, showing that an increase of just one ounce of grass per square yard is worth at least \$3.50 per acre. Two Clay



Harder AG Products

GSI
GRAIN BINS
ALL SIZES AVAILABLE
Hopper Bins Available
FINANCING AVAILABLE
Harder AG PRODUCTS
West Highway 50
PEABODY, KANSAS 66866
Phone 620-983-2158
www.grainbinsusa.com

County range sites will be visited where producers have utilized various practices to improve the quality of their rangeland.

The Range Tour will begin at the United Methodist Church in Wakefield at 4 p.m. and will run until about 8 p.m. A complimentary supper will be served. Meal reservations may be made by phoning the Clay County Conservation District at (785) 632-3550 by August 15.



Reserve champion breeding ewe at the Riley County Fair was an entry by Christopher Funk. Pictured are judge Bill Disberger, Katie Funk (sister) and Funk.

AUCTION

WEDNESDAY, AUGUST 20 — 5:00 PM

Clarion Hotel, 530 Richards Dr. — MANHATTAN, KANSAS

1985 Bayliner Capri 14' fiberglass boat with 50 Horse Force motor & trailer-went through the Amherst Self Storage tornado, some damage to boat, motor runs good, trailer is fine.

Ethan Allen furniture including double dresser, Queen bed, 2 twin beds, night stands, bookshelf & coffee table; blue sofa; TV's; pc bedroom suite; automatic washer & dryer; 2 very nice sofas with carving; occasional tables; 2 chest-of-drawers; wood dinette set; bookcase; buffet; computer desk; end tables; loveseat sofa; TV; gossip bench; inlaid coffee

table; stands; shelves; floor lamps; sewing rocker; magazine stand; refrigerator; card table & chairs; quilt rack; 20" TV; pictures; artwork; 5000 BTU air conditioner; lamps; music; milk bottles; floral arrangements; brass opera glasses; 3 old cast iron motorcycles; iron baby in bed bank; German pig bank; Hayes Wichita cast iron gas pump approximately 6' tall; table top showcase; quilts; vases; silverplate; creamers; sugars; Cherished Teddies; Raggedy Ann & Andy's; 3 Cabbage Patch dolls; iron doll bed; Hallmark & Disney items; Mitford snow-

men; Star War glasses; set of 8 Lenox (Fall Bounty) china; teapots; decorative items; Christmas decorations; Korean dolls; wall clocks; binoculars; nested Russian dolls; jewelry; jewelry box; K-State desk clock; garment bags; Canon AEI camera; Holiday wreaths; crystal bowls; pottery; candles; Corningware; Pyrex; Oriental items; lighted church; wood carvings; pictures & frames; child's jeep; Little Tykes car; Plush items; books; exercise bike; floral arrangements; phones; lamps; bikes; microwave; VCR movies; LOTS MORE!

DOROTHY HYLE, FRED BOEDING ESTATE, BETTY WIECHMANN ESTATE

GANNON REAL ESTATE AND AUCTIONS
VERN GANNON, AUCTIONEER

785-539-2316 • MANHATTAN, KANSAS • www.gannonauctions.com



HERINGTON LIVESTOCK MARKET INC.

SALES EVERY WEDNESDAY HOGS AT 9:30 AM — CATTLE AT 10:30 AM

Results from Wednesday, August 6

Fat hog top was \$57.60 per cwt. Butcher bulls weighing 1120-2020 were selling \$69.75-\$76.25 per cwt.

COWS

Alta Vista, blk	875@75.00
Alta Vista, blk	1025@74.00
Council Grove, blk	1300@62.75
Alta Vista, blk	1360@62.00
Alta Vista, bmf	830@62.00
Council Grove, blk	1365@61.75
Marion, blk	1225@60.75
Florence, blk	1245@60.75
Council Grove, blk	1390@60.25
White City, blk	1490@60.25
White City, char	1225@60.00
Florence, blk	1160@59.25
Council Grove, blk	1355@59.25
Wilsey, red	1555@58.75
Wilsey, red	1445@58.60
Council Grove, blk	1170@58.25
Lincolnville, red	1295@58.25
Council Grove, blk	1185@58.00
Marion, blk	1030@57.25
Marion, blk	1145@57.25
Council Grove, bmf	1390@56.00

HEIFERS

Hope, 6 mix	653@105.00
Council Gr., 4 m	581@104.50
Herington, 6 mix	788@103.25
Council Gr., 6 blk	876@101.35
Marion, 16 mix	551@100.00
Marion, 12 mix	615@100.00

STEERS

Hope, 18 blk	537@121.50
Hope, 5 mix	623@117.50
Council Gr., 11 mix	612@116.25
Hope, 3 mix	660@115.50
Hope, 4 mix	525@115.00
Lincolnville, 119 b	800@115.00
Lincolnville, 65 b	750@114.75
Herington, 191 mix	700@114.00
Herington, 63 mix	740@112.00
Hope, 129 mix	835@112.00
Woodbine, 342 blk	879@112.00
Council Gr., 5 mix	818@109.50
Council Gr., 12 blk	780@108.85

SPECIAL EARLY CONSIGNMENTS SPECIAL CALF SALE WEDNESDAY, AUGUST 13

- 20 black steers & heifers, weaned, 750 lbs.
 - 30 black steers & heifers, weaned, 500-700 lbs.
 - 80 mostly black steers, weaned, 700-750 lbs.
 - 21 black steers, weaned, 750 lbs.
 - 93 mixed steers & heifers, weaned, 450-700 lbs.
 - 60 black steers & heifers, weaned, 550-700 lbs.
 - 65 mixed steers & heifers, 550-700 lbs.
 - 35 black steers & heifers, weaned, 600 lbs.
 - 45 black steers, 700 lbs.
 - 20 black & red steers & heifers, weaned, 750 lbs.
 - 10 black steers, weaned, 900 lbs.
 - 10 mixed steers & heifers, 400-500 lbs.
 - 50 mixed steers, 600-800 lbs.
 - 22 mixed steers & heifers, 500-600 lbs.
 - 90 black heifers, 700-775 lbs.
 - 44 mixed steers & heifers, 500-700 lbs.
- Many more consignments by sale time.

Beginning September 3rd we will only have one hog sale each month. It will be the 1st Wednesday of each month at 10:30 AM

NEED PART TIME HELPER • MUST HAVE SOME KNOWLEDGE OF LIVESTOCK
APPLY AT OR CALL HERINGTON LIVESTOCK MARKET
785-258-2205 • 785-258-0226

Listen to Radio Market Reports on WIBW AM 580, KFRM AM 550, Every Wed., 8:00 a.m.
Barn Phone 785-258-2205 *Fax No. 785-258-3766

IF YOU HAVE LIVESTOCK FOR SALE OR APPRAISAL, CALL COLLECT.
Scott Miesse, Manager • 785-258-0226

Bob Kickhafer - 785-258-2880
Dave Bures - 402-766-3743

Eugene Just - 620-382-3583 home • 620-382-6152 Cell
Gene Schafer - 620-732-3670 • 620-381-1292 Cell



UPCOMING AUCTIONS



TUESDAY, AUGUST 12 | 1 P.M.
**BRAMAN COMMERCIAL
REAL ESTATE AUCTION**

8695 N. HWY 177, BRAMAN, OK

livestock sale barn and 13.79 acres +/- of commercially zoned fenced property near I-35



WEDNESDAY, AUGUST 13 | 10 A.M.
**KANSAS CITY
MULTIPLE LOCATION
INTERNET ONLY AUCTION**

apparel and linens, appliances, automotive, collectibles, computers, decor, electronics, farm, furniture, holiday decorations, home improvements, household items, industrial, lawn and garden, office supplies, powersports, restaurant equipment, retail displays, security, sporting goods, tobacco products, tools, trailers, weights and strength training



THURSDAY, AUGUST 14 | 10 A.M.
**MULTIPLE LOCATION
INTERNET ONLY AUCTION**

antiques, appliances, automobiles and automotive, computers, electronics, furniture, home improvements, household items, industrial, medical equipment, music equipment, office supplies, restaurant equipment, security, tools, trailers, and much more



THURSDAY, AUGUST 14 | 5 P.M.
**NEWTON REAL ESTATE &
PERSONAL PROPERTY AUCTION**

appliances, automobiles, collectibles, electronics, fine china and silver, furniture, household items, industrial, jewelry equipment, lawn and garden, office supplies, real estate, sporting goods, televisions, and tools



TUESDAY, AUGUST 26 | 10 A.M. MDT
**EASTERN COLORADO
MULTIPLE LOCATION
INTERNET ONLY AUCTION**

automobiles, car audio and automotive, computers, farm equipment and supplies, furniture, industrial, irrigation system and supplies, office supplies, powersports, tools and trailers

BID NOW AT
www.purplewave.com



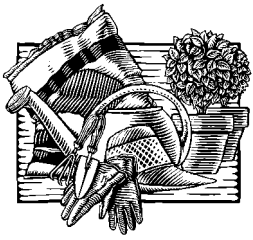

Yard & Garden Tips

By Gregg Eyestone

Browning of our trees

Trees have taken a beating the past nine months. It started with the December ice storm. Wind and tornadoes haven't helped them out. Now we are faced with insects and a disease that typically appear at this time.

All of these conditions may lead one to want to remove all their trees. Tree benefits like providing shade on a hot day and providing something for the kids to climb on are good enough reasons to have trees. If you need more convincing go to www.treesaregood.com.

Fall webworm is becoming noticeable on many trees such as red-bud, walnut, crabapple, mulberry and others. These caterpillars feed on leaves that are within their web. This is smart for the caterpillars since they are mostly protected from predators and insecticidal sprays. But even smarter are the trees. The feeding of the fall webworm doesn't harm the tree. Although several insecticides like carbaryl and spinosad will kill webworm, it isn't necessary for tree health.

Many honeylocust trees

in the area have mimosa webworm. These trees have brown leaves wrapped in webbing on the terminal ends. Many of the same insecticides for fall webworm will manage mimosa webworm. For any insecticide to be effective, it must get to the pests and through the webbing. Just as the fall webworm doesn't injure its host, mimosa webworm doesn't harm honeylocust. Or for that matter, it doesn't even try to feed on my mimosa tree.

Pines that appear to brown up overnight from top to bottom, most likely have a disease call pinewilt. The disease actually got started in May but takes the heat and drought stress of summer to finish off the tree. The only practical solution is to cut the dead trees down and hope it doesn't spread to other pines.

There are many available resources for information on these and other gardening topics. Stop by the Extension office for a publication on any of these topics.

Fall is a great time to plant trees and preferably pest-free kinds. I hope you can attend a "Back to Gardening" event on Wednesday, August 27 from 6 p.m. to 9 p.m. in Pottorf Hall. Sessions on a variety of fall gardening activities will be held including trees.

If you would like additional information on the Master Gardener Program or on a horticulture topic, please contact Gregg Eyestone at the Riley County office of K-State Research and Extension. Gregg may be contacted by calling 537-6350 or stopping by 110 Courthouse Plaza in Manhattan or e-mail: geyeston@ksu.edu.

AngusSource reveals performance information

Good data, good people and good cattle. In combination, they add up to top honors in the 2008 spring quarter AngusSource Carcass Challenge (ASCC).

Beller Feedlot, Lindsay, Neb., fed 62 calves that took home first place in the second quarter of the calendar-year contest. The Certified Angus Beef LLC (CAB) licensed feedlot will vie for the overall \$500 cash award when the competition ends in December.

The genetic-, source- and age-verified calves came from three different ranches and were 80.7% CAB and CAB Prime. That's 12.5 points above the next closest entry in the April to June time frame.

Terry Beller, feedyard owner-manager, has purchased cattle from Montana ranchers Mike Green, Den-

nis Green, and Scott and Traci Glasscock for more than five years.

"We have a very good relationship going. They plan on me to come up there and I plan on them for numbers," he says. At Beller's suggestion, his suppliers began tagging their calves for AngusSource, a USDA Process Verified Program (PVP) since 2005.

Beller also looks for an ideal situation: calves that gain and grade.

"That's why I go back to those producers every year. After so many years of data you can just about pin the costs on them, what it's going to cost to gain, what their conversions are going to be," he says. "That's why CAB has been a big help because we get that data and we can get it back to them so they can make changes

if they need to."

Traci Glasscock, of Rock Springs, Mont., says it has given them another tool in selecting breeding stock.

Mark McCully, CAB director of supply development, says the company's feedlot program was set up to facilitate these relationships.

The steers were the second harvest group from a pen that was sorted using the Centralized Ultrasound Processing (CUP) Lab, Ames, Iowa.

"We scanned for high marbling and took the top 62. These were kind of the heart of them, but even the other cattle did extremely well," Beller says. "It speaks for the quality that we feed here. It's just nice to work with those producers that are in the same mindset we are: focused toward quality."

AUCTION

WEDNESDAY, AUGUST 27 — 5:00 PM

Maberry RFD Storage, 10260 Military Trail Road

MANHATTAN, KANSAS

(East of Manhattan, KS on Hwy 24 to Military Trail)

Very good clean 8N Ford tractor with good rubber; 3pt rotary mower; near new Craftsman lawn tractor with 42" mower; riding lawn mower-like new; Cub Cadet lawn trailer; lawn sweep; aerator; push mower; air compressor; antique corn sheller; battery charger; hedge trimmer; floor jack; air bubble; dolly; lawn spreader; hose reel aluminum extension ladder; McCalls cabinet; weedeater;

shop vacuum; fishing poles; hand & yard tools; king size bedroom suite; Oak dresser; highboy Oak dresser; couch; rocking chairs; dresser with mirror; wardrobe dresser; glider rocker; rocker; recliner; night stand; file cabinet; stereo; double bed frame & headboard; office chair; small refrigerator; freezer; Oak bar stools; magazine rack; handmade furniture; Jenn-Air electric range; gas

grill; card table & chairs; chairs; end tables; Oak shelf; Oak mantel clock; set of china; liquor decanters; WWI coat; dishes; cookbooks & other books; fruit jars; toys; games; lamps; lantern; copper coffee pot; pictures; cups & saucers; German bowl; luggage; hook rugs; kitchen items; golf clubs & bags; coolers; sewing items; quilt; rug shampooer; many boxes to unpack.

NOTE: This is a very very clean Auction! Possibility of 3 additional storage units.

MARIAN HOPKINS, MR. & MRS. ROY MILLERET

GANNON REAL ESTATE AND AUCTIONS
VERN GANNON, AUCTIONEER

785-539-2316 • MANHATTAN, KANSAS • www.gannonauctions.com



AUCTION

SUNDAY, AUGUST 17 — 12:00 NOON

Pottorf Hall, Cico Park — MANHATTAN, KANSAS

CAR

1993 Buick Century.

Antique Oak 3pc bedroom suite with highback bed, dresser & washstand (very nice); Beautiful Oak curved glass china cabinet; Walnut marble top washstand; fancy Oak dresser with cravings & mirror; antique pie safe; 2 fancy arm chairs; Oak Gentleman's dresser with hat box; 2 Bombay chest; dressing table & bench (very nice); wooden wingback desk chair; Walnut dropleaf table with leaves; 4 cane bottom dining chairs; dropfront desk; parlor table; 4 swan padded bench; Maytag washer & dryer; lift recliner chair; Zenith TV; settee bench; double bed; chest-of-drawers; walnut end table; Oak plant stand; microwave & stand; trunk; 2-drawer Oak file cabinet; blanket chest; console stereo; antique wood chairs; sleeper sofa; 2 rocker recliners; several various living room chairs; night stands;

small washer & dryer; 3 bar stools; porcelain top table; 4-drawer file cabinet; wheelchair; folding sewing table; Oriental type rug (red); 2 large gold framed mirrors; 3pc crystal Napoleon candelabra set; Fenton & cranberry including tankard pitcher, Brides basket with stand, cruet, candleholder, vase, rose vase, coin dot pitcher, swirl pitcher; blue opalescent bowl; nice figurines; brass oil lamp with shade; Howard Miller 75th Anniversary wall clock; 7 Longaberger baskets; large brass deer; set of gold & silver stainless; cake stand; tea set; 12 handpainted plates; very nice floral arrangements; lots old pictures; old toys; linen; child's wagon; John Ford oil painting; antique Lilacs picture in gold frame; various nice pictures; Gene Murrar lithograph; Tree planter; various coins, jewelry & medals; glassware; Singer sewing machine; Cadence treadmill; pine jelly cabinet; metal clothes closet;

quitting frame; dresser lamps; toaster ovens; vacuum; kitchen appliances; records; kerosene lamp; floor lamps; folding table; Viking portable sewing machine; card table & chairs; lot of quality items approximately 50 boxes packed in storage; Many nice items!

GUNS & KNIVES

Winchester 243 cal. Model 100, semi-automatic rifle; Winchester model 9422M, 22 Magnum lever action rifle; Savage 24J-D1, 22 Winchester magnum 22-20 over & under; JC Higgins 16ga model 20 shotgun; Remington 22 bolt action rifle; Stevens 22 bolt action rifle; H&R 22 Sportsman revolver; US Marine commando knife with sheath (SW Pacific); Collins & Co. machete with sheath; US 1896 bayonet; small Western dagger in leather sheath; ornate knife in wooden sheath; assorted ammo; Railway Express Agency wooden ammo box.

GRACE SULLIVAN ESTATE, EDITH PORTER, EALY ESTATE AND HELEN WROTEN ESTATE

GANNON REAL ESTATE AND AUCTIONS
VERN GANNON, AUCTIONEER

785-539-2316 • MANHATTAN, KANSAS • www.gannonauctions.com



ESTATE FARM AUCTION

SATURDAY, AUGUST 16 — 9:30 AM

LOCATION: 1927 Rain RD, 6 miles south of
CHAPMAN, KANSAS

FARM EQUIPMENT: (11:00 AM); FARM ITEMS: (9:30 AM); CARS: (12 Noon); TRUCK & PICKUPS: MOWERS & SHREDDER: ANTIQUES: (Approx. 10:45 AM).

See last week's Grass & Grain for complete listing.

AUCTION NOTE: To view photos go to website www.ksallink.com and click on Marketplace and then auctions.

HARRY COUNTER ESTATE

REYNOLDS MUGLER GEIST
Auction Service

P.O. Box 273 102 N. Buckeye Abilene, Kansas

RANDY REYNOLDS 263-3394—Home Ph. 785-263-5627, Mobile
PAUL GEIST 263-2545 785-263-5747, Mobile
HAROLD MUGLER 632-4994

REAL ESTATE AUCTION

TUESDAY, AUGUST 26 — 6:00 PM

MANHATTAN, KANSAS

4 HOMES IN MANHATTAN

6:00 PM - 1517 PIPHER LANE

Ready to move into. 3 bedroom ranch style home with newer kitchen, bath, large living room, utility room & attached garage. This home has new carpet, fresh paint and low traffic neighborhood. Great opportunity to purchase well kept home at Auction. Call for appointment Vern Gannon Broker/Auctioneer 785-539-2316 or 785-770-0066. Gannon Real Estate & Auctions 785-537-9003 or Landmark Real Estate Listing Agent 785-776-2222.

6:30 PM - 1520 PIPHER LANE

3 Bedroom home has large living room, very nice kitchen, living room, bath, utility area & attached garage. The home is ready for immediate occupancy with new paint & carpet. Great location for family or rental. Call for appointment Vern Gannon Broker/Auctioneer 785-539-2316 or 785-770-0066. Gannon Real Estate & Auctions 785-537-9003 or Landmark Real Estate Listing Agent 785-776-2222.

7:15 PM - 2133 SLOAN

Cute well kept 2-bedroom home on corner lot. This home has been well kept and ready to move into as a home or rental. Many updates have been made and this home has many pos-

sibilities! Call for appointment Gannon Real Estate and Auctions, 785-537-9003 or 785-770-0066.

7:45 PM - 2217 SLOAN

Great rental or starter home, 2 bedrooms, kitchen, bath, living room. Well kept clean home that is awaiting new occupant. Call for appointment Gannon Real Estate and Auctions, 785-537-9003 or 785-770-0066.

TERMS: Buyers to pay 10% down day of Auction with balance due on or before September 16, 2008. Buyer and Seller to divide Cost of Title Insurance equally. All inspections including lead base paint inspection to be completed prior to Auction at Buyers expense if requested. Taxes prorated to closing. STATEMENTS MADE DAY OF AUCTION TAKES PRECEDENCE OVER ANY OTHER INFORMATION. Don't miss this opportunity. OPEN HOUSE ON ALL PROPERTIES Monday, August 18, 2008 from 5-7PM or by appointment by contacting Vern Gannon Broker/Auctioneer 785-539-2316 or 785-770-0066, Gannon Real Estate and Auctions 785-537-9003.



Grazing school to be held

On August 29 a grazing school for producers will be held at the Jackson County Fair Building, starting at 10 a.m. The guest speaker for the day is Dr. Stephan Barnhardt, Iowa State University Forages Specialist. Barnhardt has extensive knowledge with cool season grasses production and management. His talk will emphasize getting the most production from inputs. He will also discuss stockpiling forages for winter use and managing for multiple species.

A lunch is provided, with a Water Quality grant provided by KCARE-Kansas Center for Sustainable Agriculture and Alternative crops.

Will Boyer, Water Quality Specialist will have displays on alternative watering sources for cattle. The Jackson County Conservation District will also have displays.

After lunch we will travel to a pasture and see exclusion cages and the effect

of rest periods. David Hallauer, Meadowlark Extension District Crops Agent will discuss Grazing cycles and their effects. Grazing sticks- a tool to measure and manage forages will be given away to the first 100 participants. These sticks are made available by the Kansas Forages and Grassland Council. Measure to Manage will be the discussion led by Meadowlark District Livestock Agent, Jody Holthaus.

The day is free to the public, however, we ask that you pre-register in order to have enough materials and meals. Please call one of the Extension offices to register, Holton (785) 364-4125, Seneca (785) 336-2184 or Oskaloosa (785) 863-2212 or email jholthau@ksu.edu by August 20.

This workshop is co-sponsored by the Meadowlark Extension District No. 7 and the Jackson County Soil Conservation District.

AUCTION

SATURDAY, AUGUST 16 — 10:00 AM

As I have moved to a care home, the following sells at 312 S. 4th, OSAGE CITY, KANSAS. (2 blks South of Osage Chevrolet-Buick on 4th Street)

Huntley Furn. 2 piece bedroom suite, old; Aladdin B lamp; Cavalier antique dresser & chest, nice; Angel Face Milk Glass lamp; curved glass antique china hutch; antique round oak pedestal table; 2 antique wall mount kerosene lamps; Kellogg antique wall phone; antique small walnut cabinet; 2 antique plant stands; glass 2 qt. butter churn; 2 La-Z-Boy recliners; lots of clear & colored glassware; buffet w/glass top doors, good; etched glass de-

canter set; 75+ elec. drills & circular saws; 20+ bar or C-clamps; 10+ old braces; 3 old BB guns; 2 portable air compressors; 3 air bubbles; large, large selection and assortment of hammers, screw drivers, wrenches, files, punches, ext. cords, chains, jacks, pipe wrenches, bits, etc.; 2 leaf blowers; Snapper riding mower, older; MTD high wheel push mower; lots of linens, what nots, cloth, etc., etc.

NOTE: There are drawers and storage areas full. Very partial listing. Tools and glassware galore, plus many small collectibles and what-nots. Auction will begin with tools, second ring will start at approx. 10:45 with glassware. Something for everyone in this auction.

PETE FREEMAN, SELLER

Beatty & Wischropp Auctions
Lyndon, KS • 785-828-4212
Website: www.beattyandwischropp.com



AG PRESS for all your printing needs 785-539-7558

AUCTION

SATURDAY, AUGUST 23 — 10:00 AM

Auction will be held in Kenwood Hall at the Saline Co. Expo Center in SALINA, KANSAS

CAR & SCOOTER

1993 Lincoln Town car white color, 42,000 miles, very good; 1996 Honda Odyssey 4 door car, silver color, 82,240 miles; 1985 Executive 38i motor home 39,000 miles, very good; Honda ST90 scooter.

GUNS, COLLECTIBLES

Guns inc.: Winchester 12 ga trap model 1400; Ira Johnson 410 single shot; Remington 22 pump 12C; Inter Arms 22 pump 625A; Winchester pump 22 model 1890; Marlin 22 model 60; Marlin 30-30 lever model 336; Marlin Canadian Centennial 1867-1967 lever 30-30; Mosburg 20 ga 18 ska; Remington 12 ga 870 Express pump; Jakar Spain black powder rifle; 2 military rifles; JC Higgins 22 model 103229; H & R 22 revolver 922; Sauer & Sohn 22 revolver; Colt 32 pistol; Ira Johnson 38 revolver; several toy cap guns; 2 gal birch leaf churn; cherry band pitcher; Western couch, chair, coffee & end tables; Duncan Phyfe table & chairs; white parlor chair; porcelain kitchen table; wagon wheel coffee table; Seth Thomas kitchen & man-

tel clocks; Sessions mantel clock; iron ship clock; feather-weight sewing machine (missing control); Rosepoint stems; etched decanter; red flash glass; red pieces; Westmoreland basket; blue carnival bowl; cut glass compote; Fenton birds & basket; set Hearthsides china; large assortment pressed glass; collection red glass; diamond ring; large collection of jewelry; 1890 Ingersoll pocket watch; other watches; large collection of Shriner items; large collection Franklin Mint cars; Dickens Village Series buildings; ships; marble collection; several Simpson, Ks. items; large Metz beer bottle; music boxes; Coke collectibles; assortment pictures; assortment silver coins, foreign coins, statehood quarter collection; horse collection; horse lamps; collection Beane Babies; pitcher pump; concrete jockey hitching post; crock jug; brass blade fan; plastic squeeze toys; cast iron skillets; Lee spice tin; pictures; Coke cooler; popcorn popper; sprinkling can; black telephone; teachers bell; sad iron; cast iron seat; tin seats; assortment of other collectibles.

HOUSEHOLD & TOOLS

Oak china cabinet; oak 2 door curio cabinet; one curio cabinet; beige divan; pr. leather chairs; pr. pink side chairs; glass gun cabinet; round dinette table & chairs; 2 blue recliners; coffee & end tables; oak wardrobe; 4 piece king bedroom set; 3 piece blonde bedroom set; oak lamp table; walnut coffee & end tables; Zenith 32" TV; jewelry cabinet; sewing cabinet; brown swivel chairs; brown recliner; Baldwin Fun machine; 60's couches & foot stools; walnut office desk; metal office desk; office chairs; folding tables; storage shelves; wall mirrors; several vacuums; Kitchen aid mixer; baking pans; roaster; patio table & chairs; Toro 1000E snow blower; Toror Snowpup snow blower; Craftsman 70 snow blower; Lawn Boy 21" lawn mower; yard tools; aluminum extension ladder; 36" lathe; 16" scroll saw; Craftsman router & table; twin cylinder air compressor; drill press; bench grinder; utility tow bar; hatchets; saws; large assortment electric tools; assortment hand tools; extension cords.

Note: This is a very large auction. There is a large amount of jewelry. Many items not listed. We will run 2 rings part of the day. Check our web site for pictures at www.thummelauction.com.

FRANCES LEE MCCLINTOCK TRUST

Auction Conducted By
Thummel Auction

Beloit, Kansas • 785-738-5933

AUCTION

SUNDAY, AUGUST 31 — 12:00 NOON

6343 NW Arn Road, 2 1/2 Miles West of Rossville, KS on Hwy 24
ROSSVILLE, KANSAS

REAL ESTATE (SELLS APPROXIMATELY 1:00 PM)

APPROXIMATELY 355 ACRES IN SHAWNEE & JACKSON COUNTIES

TRACT I: NE 1/4 Section 27, Township 9 South, Range 13 East, Jackson County Kansas. **Approximately 160 Acres** located approximately one mile East of Delia, Kansas. This farm has approximately 36 Acres of cropland; balance is pasture, hay meadow and creek. Located on a good road this property has many possibilities including recreation and building along with being a well balanced farm.

TRACT II: Tract in the NW 1/4 of Section 8, Township 10 South, Range 13 East, Shawnee County Kansas. **Approximately 157 Acres** located approximately 2 1/2 miles West of Rossville, Kansas on Hwy 24 then North on Arn Road approximately 2 1/2 miles. This farm has 59 Acres in CRP at \$50.00 per Acre through 2011, the balance of this farm are pasture, grass & timber. Roads on North & West sides of this property. Good clean farm.

TRACT III: Home and approximately 3 Acres located in E 1/2 SE 1/4 Section 19, Township 10 South, Range 13 Shawnee County Kansas located approximately 2 1/2 miles West of Rossville, Kansas on Hwy 24 to Arn Road. This home has 3-4 bedrooms, living room, family room, kitchen, piano room, 1 1/2 baths, full unfinished basement and attached single garage. There is a detached garage with workshop,

large machine shed and storage building on the property. This home was built in 1961. All inspections including lead base paint inspection to be completed at Buyers expense if requested. This tract will be offered individually and in combination with Tract IV.

TRACT IV: Approximately 34 Acres located in E 1/2 SE 1/4 Section 19, Township 10 South, Range 13 Shawnee County Kansas. Choice Kaw Valley River bottom land. This ground is located adjacent to Tract III and will be offered individually then in combination with Tract III.

TRACT V: Combination of Tracts III & IV.

TERMS: Buyer to pay 10% down day of Auction with balance due on or before September 30, 2008. Cost of Title Insurance to be divided equally between Buyer & Seller. Taxes prorated to closing, possession upon closing subject to Tenants Rights. **STATEMENTS MADE DAY OF AUCTION TAKES PRECEDENCE OVER ANY OTHER INFORMATION. OPEN HOUSE ON HOME Friday, August 15 and Tuesday, August 19 from 6-8PM or by contacting Vern Gannon Broker/Auctioneer 785-539-2316, 785-770-0066 or Gannon Real Estate and Auctions 785-537-9003.**

TRACTORS, MACHINERY, SHOP & HOUSEHOLD

IH 1256 tractor with cab, 3pt, duals, PTO, 20.8X38 tires; IH 715D combine with pick-up reel; IH 430 combine with IH 744 corn head (not running); IH 950 6-row Cyclo air planter with pump & 3 drums; 2 IH 6-row cultivators 183 danish tine; IH 4-row cultivator 133 danish tine; IH 37 tandem disk; Krause field cultivator; JD 230 22" disk; JD 900 7-shank ripper; WM 10 wheel rake; IH352

springtooth harrow (repair); Travalong 18'X7' stock trailer; IH 420 square baler; JD 4-bottom plow; JD 1010 18i cultivator; Hesston 1090 swather (needs work); 3 pt blade; Speed King springtooth (needs work); Graham Hoeme chisel; Krause disk for parts; older sprayer; 3 chain saws; 2 fuel tanks & stands; backpack sprayer; push lawn mower; 225 Lincoln welder; furnace; scrap machinery; iron pile; tools; parts; miscellaneous. 1995

Chevy Astro van; Round Oak Rock Island #503 wood heating stove; Hotpoint refrigerator; Maytag HD washer; Hotpoint dryer; couch; 2 parlor chairs; living room chairs; black hutch with mirror; white metal cabinet; bar stools; 17" TV; bumper pool table & accessories; round Oak lamp table; antique metal bed; swivel desk chair; card table & chairs; folding chairs; lamp stands; white oval kitchen table; fans; blankets; pictures; household items.

ROBERT HARDEN ESTATE TRUST

GANNON REAL ESTATE AND AUCTIONS
VERN GANNON, AUCTIONEER

785-539-2316 • MANHATTAN, KANSAS • www.gannonauctions.com



LAND AUCTION

FRIDAY, SEPTEMBER 5 — 1:30 PM

TO BE HELD AT THE HANOVER FAIRGROUNDS, NEW BUILDING — HANOVER, KS
469 ACRES — SOLD IN 3 TRACTS

TRACT 1: 80 acres

LOCATION: From the Hanover Corner on Hwy. 148, Go 1/2 Miles South, 1/2 Mile East & 1/4 Mile South to the NW Corner.

LEGAL DESCRIPTION: The South Half of the Northeast Quarter (S1/2NE1/4) Section Fifteen (15), Township Two (2) South, Range Five (5) East of the 6th P.M. Washington, County, Kansas. Subject to Easements, Restrictions, & Reservations, Whether of Record or not & Subject to All Legal Roads.

GENERAL DESCRIPTION: This Tract has 68 Acres of Tillable Cropland & the Balance is Waterways, Meadow & Timber Draws. Terraces were rebuilt in 2007. Base Acres & Yields are: 27.9 ac. Wheat, 35 bu. Yield, 38 ac. Milo, 64 bu. Yield.

TAXES: 2007 Taxes were \$478.00. 2008 Taxes Paid by the Seller.

TRACT 2: 232 acres

LOCATION: From the Hanover Corner on Hwy. 148, Go 1 1/4 Miles South & 1 Mile East to the Northwest Corner. (1/4 Mile South of Tract 1).

LEGAL DESCRIPTION: The South Half of the Southwest Quarter (S1/2SW1/4) Section Fourteen (14), Except Fraction on (Site) & the Northeast Quarter (NE1/4) of Section Twenty-Three (23) All in Township Two (2) South Range Five (5) East of the 6th P.M. Washington, Co., Kansas, Subject to Easements, Restrictions & Reservations, Whether of Record or not & Subject to All Legal Roads.

GENERAL DESCRIPTION: This Tract has 94 Acres of Tillable Land w/Terraces & Waterways in Place, Balance is Good Native Grass Pasture w/Some Timber Draws, Creek, Pond, Meadowland & Waterways. The Cropland Includes 22 Acres of Bottomland with the Balance Gently Sloping & 11.5 Acres of CRP Land. CRP Payment is \$503.00 Per Year & Expires 9-30-09. Base Acres & Yields are 34.5 Acres Wheat, 35 bu. Yield & 47.9 Acres Milo, 64 bu. Yield.

TAXES: 2007 Taxes were \$1,050.00. 2008 Taxes Paid by the Seller.

TRACT 3: 157 Acres +

LOCATION: From the West Edge of Hanover, KS, Go 3/4 Mile West to the Northeast Corner.

LEGAL DESCRIPTION: The Southeast Quarter (SE1/4) of Section Seven (7), Township Two (2) South, Range Five (5) East of the 6th P.M. Washington, County, Kansas. Subject to Easements, Restrictions, & Reservations, Whether of Record or not & Subject to All Legal Roads.

GENERAL DESCRIPTION: This Tract has 110 Acres of Terraced Cropland, Balance Being Native Pasture, Pond & Waterways. The Cropland Consists of 12 Acres of Bottomland with the Balance Gradual to Gently Sloping. Base Acres & Yields are 45.6 ac. Wheat, 35 bu. Yield & 62.8 ac. Milo, 64 bu. Yield.

TAXES: 2007 Taxes were \$1,100.00. 2008 Taxes Paid by Seller.

INSPECTION: TRACTS are Open for Inspection at any Time, However Sellers will not be Responsible for Accidents During Inspection.

POSSESSION: Buyers will have Possession at the Completion of Fall Harvest 2008. Sellers will Retain All Cash Rents & CRP Payments & Direct Payments for 2008. Possession of Pasture & Wheatland on Closing.

TERMS: 15% Earnest Money Deposit to be Made Day of Sale Upon Signing Purchase Agreements Day of Sale, Balance will be Due in 30 Days at Which Time a Deed & Title Insurance Commitment will be Deliverable to the Buyer. Title Insurance & Closing Costs will be Shared Equally by Buyer & Seller. Farms are not being Sold Subject to Loan Approval. Make All Necessary Arrangements Prior to Sale. Schultis & Son, Inc. are Agents of the Seller in this Transaction. Seller Retains 50% of Mineral Rights for 20 Years. TRACTS are being SOLD Subject to Seller Confirmation & Any Announcements Day of Sale Take Precedence.

IF ADDITIONAL INFORMATION IS NEEDED CALL WAYNE AT 402-729-2435 OR 402-729-3013 (HOME) DECENT HOURS.

NOTE: Auction Starts At 1:30 P.M. Be On Time!!!!

S.S. & P. FARMS, INC.

SCHULTIS AND SON, INC.

REAL ESTATE &
AUCTION SERVICE

222 W. 14th St., BOX 582
FAIRBURY, NE 68352

OFFICE 402-729-2435
WAYNE SCHULTIS 402-729-3013

Visit us on the web at www.schultis.com



BENNETT AUTOPLEX INC.

651 S. OHIO - SALINA, KS
800-569-5653

GMC
WE ARE PROFESSIONAL GRADE. www.bennettautoplex.com



2008 GMC SIERRA
4x4, PS, PL SLE Trim

MSRP: \$33,865
NOW: \$26,995 OR 0% FINANCING*

*Rebates to dealer. Financing with approved credit. Not all customers may qualify for all rebates. Rebates may vary by make and model. See dealer for details. Offer ends 8-19-2008

QUALITY PRE-OWNED TRUCKS

- 2006 Chevrolet Z-71 35K
- 2006 Dodge Ram Diesel 26K
- 2005 GMC Sierra Diesel 9K
- 2005 Chevrolet Crew LT 41K
- 2005 Dodge Ram Reg. 17K
- 2005 Chevy 2500HD Diesel
- 2004 GMC 3500HD Diesel

2008 CHEVROLET SILVERADO

4x4, PW, PL, 5.3 V8, Z-71



MSRP: \$35,630
NOW: \$28,395*

SAVE OVER \$7000! OR 0%*

*Rebates to dealer. Financing with approved credit. Not all customers may qualify for all rebates. Rebates may vary by make and model. See dealer for details. Offer ends 8-19-2008

2008 CHEVROLET 2500HD



4x4 Duramax, Trailer Package

MSRP: \$39,889
NOW: \$32,995*

GREAT SELECTION OF USED TRUCKS

2001 CHEVROLET 3500HD ... ONLY 39,000 MILES ... CHECK THIS OUT

WON'T LAST LONG! CALL TODAY!



- 2007 Chevy 2500HD Reg. 17K
- 2007 Chevy 1500 EXT 41K
- 2006 Chevy 2500HD Crew Duramax
- 2006 Chevy 1500 Crew 32K
- 2005 Chevy 3500HD Crew ... \$18,495
- 2005 Chevy 1500 Crew
- 2004 Chevy 2500HD Reg. 63K
- 2004 Chevy 2500HD Crew 62K
- 2004 Ford F150 EXT 42K
- 2004 Chevy 2500HD EXT 70K
- 2003 Ford F150 Reg. 70K
- 2002 GMC 1500 Reg. 89K

BENNETT AUTOPLEX-MINNEAPOLIS

107 NORTH SHERIDAN, MINNEAPOLIS, KS
800-750-8282

Chevrolet-Buick-Pontiac
AN AMERICAN REVOLUTION
www.bennettautoplex.com

Farmers & Ranchers

AUCTIONS EVERY MONDAY & THURSDAY

Selling Hogs & Cattle every Monday & Stocker-Feeder Cattle every Thursday

IN STOCK TODAY:
Call 785-825-0211 ask for Nicki

- 1 - 7'x20' Metal Top Gooseneck Trailer
- 1 - 6'8"x24' Canvas Top Gooseneck Trailer
- 1 - 25' Contractor Flatbed Trailer with 5' Self Clean Dovetail • 1 - 750 lb. Trip Hopper Feeder

Receipts for the week totaled 3,787 cattle and 258 hogs. Butcher hog top on Monday was \$55.00. Compared with last week: Steers 600-900 lbs. \$1-\$3.50 higher, 900-1000 lbs. \$1-\$2 higher. Heifers 500-700 lbs. \$1-\$3 higher, 700-950 lbs. \$1-\$2 higher.

Livestock Commission Co., Inc.

SALINA, KANSAS

SALE BARN PHONE: 785-825-0211

MONDAY — HOGS & CATTLE

Hogs sell at 9:30 a.m. Cattle at 12:00 Noon. Selling calves and yearlings first, followed by Packer cows and bulls.

THURSDAY — CATTLE ONLY

Selling starts at 10:00 a.m. Consign your cattle as early as possible so we can get them highly advertised.

— AUCTIONEERS —
KYLE ELWOOD, GARREN WALROD & RUSTY TAYLOR

5 mix, Ellsworth 3 red, Ellsworth 1 blk, Gypsum 7 mix, Lindsborg 9 mix, Wilson 5 mix, Tescott 8 mix, Canton 5 red, Abilene 26 bkmx, Wichita 2 bkmx, Lindsborg 11 mix, Wilson 7 mix, New Cambria 6 red, Abilene 7 mix, Tescott 1 blk, Randolph 1 blk, Wilson 7 bkmx, Randolph 1 char, Clay Center 1 blk, Randolph 2 blk, Clyde 1 char, Randolph 3 blk, Randolph	686 @ 110.25 657 @ 109.50 655 @ 109.00 707 @ 109.00 712 @ 108.60 764 @ 108.00 819 @ 107.85 829 @ 107.50 874 @ 107.00 813 @ 107.00 825 @ 106.50 889 @ 106.50 899 @ 106.00 807 @ 105.25 865 @ 105.00 830 @ 104.00 920 @ 104.00 850 @ 103.00 800 @ 103.00 943 @ 102.50 945 @ 101.00 902 @ 95.00	COWS 1 char, Canton 1280 @ 62.25 1 blk, Minneapolis 1285 @ 61.00 1 red, Assaria 1480 @ 61.00 1 bwf, Minneapolis 1690 @ 60.50 1 red, Canton 1360 @ 60.50 3 mix, Canton 1183 @ 60.00 BULLS 1 blk, Frankfort 930 @ 83.00 2 blk, Frankfort 1035 @ 81.00 1 red, Minneapolis 2040 @ 80.00 1 blk, Ellsworth 2145 @ 79.75 1 blk, Canton 1930 @ 77.50 1 blk, Frankfort 1570 @ 77.50 HOGS 22 mix, Salina 257 @ 55.00 35 mix, Tescott 252 @ 54.50 3 mix, Alton 235 @ 53.50 1 mix, Alma 225 @ 53.00 14 mix, Hutchinson 283 @ 53.00 2 mix, Sedgwick 258 @ 53.00 SOWS 6 wht, Smith Center 633 @ 32.50 5 wht, Smith Center 535 @ 30.00 2 wht, Smith Center 578 @ 30.00 1 hamp, Penokee 545 @ 30.00 3 mix, Alma 460 @ 28.50 2 mix, Alma 433 @ 28.00 PIGS 7 mix, Peck 98 @ 40.50 10 wht, Lindsborg 82 @ 25.00 28 hamp, Sedgwick 33 @ 16.00
---	---	---

1 holx, Tampa 395 @ 106.00 2 hol, Tampa 403 @ 78.00 4 hol, Clyde 728 @ 76.50 2 hol, Tampa 420 @ 70.00 1 hol, Tampa 260 @ 55.00	HOLSTEINS 1 blk, Ellsworth 235 @ 280.00 2 blk, Ellsworth 185 @ 240.00 1 blk, Lindsborg 210 @ 235.00 2 mix, Ellsworth 218 @ 220.00 1 red, New Cambria 170 @ 220.00	CALVES 1 blk, Ellsworth 235 @ 280.00 2 blk, Ellsworth 185 @ 240.00 1 blk, Lindsborg 210 @ 235.00 2 mix, Ellsworth 218 @ 220.00 1 red, New Cambria 170 @ 220.00
--	---	--

Early Consignments for Thursday, August 14th

220 blk strs, 700-800 lbs.; 175 mostly blk strs & hfrs, 650-800 lbs.; 194 strs, 775-850 lbs.; 290 strs, 800-850 lbs.; 130 hfrs, 700-775 lbs.; 65 blk strs, 750-825 lbs.; 80 hfrs, 700-750 lbs.; 259 hfrs, 700-800 lbs.; 130 hfrs, 700-750 lbs.; 670 strs, 825-950 lbs.; 60 strs & hfrs, 800-850 lbs.; 35 mostly blk strs & hfrs, 550-650 lbs.; 35 strs & hfrs, 450-600 lbs.; 14 strs & hfrs, 650-725 lbs.; 30 strs & hfrs, 500-700 lbs.; 15 strs & hfrs, 600-800 lbs.; 15 strs & hfrs, 600-700 lbs.; 60 hfrs, 725 lbs.; 15 strs, 900 lbs.

Many more consignments by sale time.

For Information or estimates, contact:

Mike Samples, Sale Mgr., Cell Phone 785-826-7884
Kyle Elwood, Asst. Sale Mgr., Home Phone 785-825-1598, Cell Phone 785-493-2901

Jim Crowther 785-254-7385 Roxbury, KS	Don Long 785-472-3927 Ellsworth, KS	Ron Bearnes 785-283-4757 Tescott, KS	Kenny Briscoe 785-524-4048 Lincoln, KS
---	---	--	--

1150 KSAL, Salina 6:45 AM - MON-FRI
880 KRNV 8:40 AM - WED-THURS.
550AM KFRM - 8:00 am, Wed.-Thurs.

Check our listings each week on our website at www.farmersandrancherslivestock.com

LISTEN TO OUR MARKET BROADCAST

CLASSIFIEDS

CLASSIFIED AD DEADLINE IS NOON SATURDAY

Although complete name, address and phone number need not appear in your ad, we must have this information for our records.

Name: _____ Phone #: _____

Address: _____ City: _____ State: _____ Zip: _____

WRITE YOUR AD HERE



RATES AND DISCOUNTS

FIGURE YOUR COST HERE:

RATE: 50¢ a word.

Number of words: _____ @ 50¢ each

Cost for one week: _____

Multiply one-week cost times number of weeks you want ad to run.

Run ad _____ consecutive weeks.

Category: _____

Cost for _____ weeks: _____

DISCOUNTS: (with cash or credit card orders only)
deduct 10% if ad runs 2 or 3 weeks;
deduct 25% if ad runs 4 weeks.

Less discounts: _____

TOTAL: \$ _____

PAY WITH CHECK, MASTERCARD OR VISA

MC Visa

Card No. _____ Exp. Date _____

V-Code _____ (required) last 3 digits (see sample: 567) located on the back of your credit card on the signature panel.

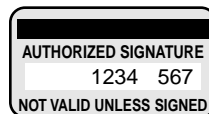

Signature: _____

CLASSIFICATIONS

- | | |
|------------------------------|------------|
| CATTLE | GOAT |
| SWINE | SHEEP |
| HORSES | POULTRY |
| FERTILIZER | TRAILERS |
| FEED & SEED | MACHINERY |
| AUTOMOTIVE | EMPLOYMENT |
| REAL ESTATE | ANTIQUES |
| SERVICES | PASTURE |
| IRRIGATION | |
| LIVESTOCK OTHER | |
| LIVESTOCK EQUIPMENT | |
| BUILDINGS-BUILDING MATERIALS | |
| BINS - DRYERS - VACS | |
| MOBILE HOMES | |
| PETS | |
| HARVESTING | |
| SPRAY EQUIPMENT | |
| BUSINESS OPPORTUNITIES | |
| WELDING | |
| WANTED | |
| MISCELLANEOUS | |

REMINDERS

- Please notify us of any errors at once. We cannot be responsible beyond the first insertion.
- NO REFUNDS!
- BY PHONE: Ads not accompanied by payment have \$1.00 billing charge added, and discounts are not available.

Four Ways To Place Your Ad

CALL: 877-537-3816 TOLL-FREE OR 785-539-7558

MAIL TO: AG PRESS, Box 1009, Manhattan, Kansas 66505

FAX: 785-539-2679

ONLINE: www.grassandgrain.com



CATTLE



Olsburg, Kansas

Registered-Performance Tested Angus



Top Quality Serviceable Age Angus Bulls For Sale Private Treaty

Ultrasound data, complete EPDs, BVD-PI tested negative.

CRAIG & AMY GOOD
785-468-3613
goodfarms@twinvalley.net
Layton McKinney
785-468-3602

18 registered yearling Angus heifers, home raised and OCV'd. Gilliland Angus. 620-547-2558.

Black ANGUS BULLS



- Priced for the Commercial Cattleman
- Yearlings & 2 yr. olds with calving ease & growth
- Excellent Selection with Volume Discounts
- Free Feed with care & delivery
- Performance Data Available

Huninghake Angus

FRANKFORT, KS
Leo Huninghake
785-292-4537
Cell: 785-556-2648

11 YOUNG Hereford fall bred cows, home raised, de-horned. Olen Cattle Co, Falun, KS. 785-668-2368.

GRASS & GRAIN
785-539-7558

CATTLE

GRAHAM SCHOOL
Graham School for livestock men and women. We specialize in teaching pregnancy check, artificial insemination, herd health, calf delivery and many other subjects.

UPCOMING SCHOOL DATES

- JUNE 9-13
- JULY 14-18
- AUGUST 11-15
- SEPTEMBER 15-19
- OCTOBER 13-17
- NOVEMBER 10-14
- DECEMBER 8-12

For more information, call or write:



Dept. GG, Graham School
641 West Hwy. 31
Garnett, KS 66032

785-448-3119

www.grahamschool.com

REGISTERED ANGUS BULLS

WALNUT GROVE ANGUS

Marion, Kansas

620-382-2161

HOLSTEIN BULL calves, some started calves. Delivered. 620-278-2706.

WANTED HOLSTEIN

Springer Heifers, Bred Heifers or Yearlings

Also For Sale

All Classes of Dairy Cattle

FRANK MACKAY AND SONS

913-782-0064

Cell: 816-589-5234

CATTLE



SUNNYSIDE HEREFORDS

FOR SALE

Two and Three Year Old Heifers w/calves at side

Bulls Available

Margaret Sheriff
Alta Vista, KS

785-499-5353

sheriff.margaret@gmail.com

Naturally Sired Black Angus BULLS



BLUESTEM

Angus

Jim Gammell
Lindsborg, KS
Cell: 785-227-5544
Home: 785-227-2330



Annual Female Sale

November 23, 2008 - 1:00 PM

At the Ranch Enterprise, KS

Angus Bulls for sale private treaty

Jason and Brooke Woodworth, Joel Harrison Enterprise, KS. 785-479-2188 home. 785-479-7496 Joel Cell.

2 BRED Holstein heifers for sale. Call before 8 am or after 7 pm. 785-346-2832.

GRASS & GRAIN

CATTLE

Bull & Female Sale SAT., MARCH 14 2009



MILL BRAE RANCH

Mark Nikkel, Managing Partner
Maple Hill, Kansas
785-256-4327
millbraeranch.com

Polled Hereford Bulls

Top-quality bulls with balanced EPDs. Calving ease a priority and good disposition a must. Six service-age bulls and 2 fall yearlings. Weights and ultrasound data available. Commercial bred heifers, show steers and heifers also available.



Springhill Herefords

Dave Stump
Blue Rapids, KS
(785) 363-7410
(785) 556-0124

Visit us at
SpringhillHerefords.com
A Gold TPR Breeder

POLLED HEREFORD BULLS

Calving Ease * Performance

20 Years Performance Testing

FLORY POLLED HEREFORDS

785-865-3444

CATTLE

HEREFORD BULLS



Good bulls with balanced EPD's, practical development, good disposition & eye appeal.

Olen Cattle Co.

Falun, KS

GLENN CHUCK
785-668-2368 785-668-2454

SWINE

Kansas Purebred Swine Breeders All Breed Sale

Sat., August 23, 2008
Saline County Fairgrounds
Salina, KS

Show 4 PM • Sale 6 PM
14 Boars and 30 Gilts
Consigned

Robert Hines • 785-539-5268
Shirley Olson • 785-539-4955
See Display Ad Page 33

Boars Duroc & Chester

Duroc & Hamp Cross
Serviceable Age
On Farm Test Information

Open Gilts

DUROC & CHESTER
YORK-CHESTER CROSS

SLEICHTER DUROC FARM

ABILENE, KS
785-263-1898 785-263-1908

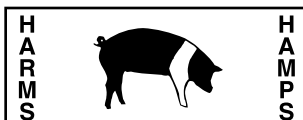

TOP QUALITY HAMP BOARS

Available Year Around

GALEN & ROBERTA HARMS
Whitewater, KS 316-799-2382

SWINE

SWINE EQUIPMENT

Buildings — Ventilation
Flooring — Feeders
Waterers — Heaters
Crates — Nursery Equip.

K & N Swine Systems

RICK HENRY
785-336-2130
SENECA, KANSAS

HORSES

HORSE SALE

SATURDAY AUGUST 16 Fairbury Livestock Co.

Tack Sells at 12:30 PM
Horses Sell at 1:30 PM

For Information or to consign:
Contact:

402-729-3341 - BARN

LARRY JUNKER

402-729-2393 - HOME

SEVERAL REGISTERED Paint weanlings and older horses. All gentle, show bloodlines, priced to sell, obo. More information 785-263-8412 evenings.

FOR SALE red roan and one bay roan, ranch broke gelding. 785-632-1556.

AQHA HORSES all ages. 620-938-2389.

HEADING HORSE: 13yrs old gelding, Colonel Hottrodder breeding, big and stout, used in arena and pasture, 14yr old son has ridden past few years, arena available to try him out, serious inquiries only. 785-826-7017.

BUYER FOR all types of horses. 785-765-3639.

3 AND 5 year old AQHA Palominos, beautiful, well broke, have tracked cattle, \$1500 and \$2200 or \$3000 for both. 785-820-1258.

GRASS & GRAIN DIRECTORY

HEATMOR
Stainless Steel
Outdoor
Furnace
Sales & Service By
Maka'ni Acres, Inc.
Bill & Jan Neilson
Leonardville, Kansas
PHONES:
Cell: 785-293-2046
Home: 785-293-5723

**YOUR AD
COULD BE HERE!
GRASS & GRAIN
785-539-7558**

**CUSTOM
HARDWOODS**
CUSTOM SAWING & DRYING
AVAILABLE.
** 9 different species of
kiln-dried lumber. **
HARDWOOD FLOORING &
CUSTOM-MADE TRIM.
Laying & finishing flooring available.
**BURDICK, KANSAS
785-983-4355**

**D. ROCHE
FENCING
INC.**
QUALITY BUILT FENCES
DON ROCHE
785-292-4271
FRANKFORT, KS

AUCTIONEERS

**purple wave
auction**
BUY & SELL
real estate
farm equipment
vehicles
personal property
1.866.608.9283
purplewave.com

BILL RAINE, Auctioneer
RAINE AUCTION SERVICE
Topeka, Kansas
Real Estate - Farm - Household - Antiques
785-256-4439
www.raineauction.com
PEARL REAL ESTATE
St. Marys, KS
785-437-6007

AUCTIONEERS

**Kansas
Auctioneers Association**
To locate a member auctioneer
or an auction near you,
www.kansasauctioneers.com
or contact us toll-free at
1-866-917-7780

**GANNON REAL ESTATE
& AUCTIONS**
VERN GANNON, CAI
Broker/Auctioneer
Manhattan, Kansas 66502
785-539-2316
785-537-9003
www.gannonauctions.com
The Experienced Sound In Selling

HORSES

TWO OLDER tie-down horses, can still compete and win. \$3500 and \$1800. 785-820-1258.

HORSE SALE
Every Monday Night
6:30 p.m. with Tack
Buyers for all type horses!
All consignors welcome.

Campbell's Sale Barn
Located 7-1/2 miles West of
Bonner Springs on 32 Hwy.
913-723-3661 913-724-1403

EVANS QUARTER Horses 26
Annual Sale, Sunday August
31, 2008. George and Sue
Evans. 620-256-6480. Call for
catalog.

WELSH/ QUARTER cross, 10
yrs old, broke to drive double
and single. 785-744-3411 or
785-799-4214.

October 7 | 10 A.M.

EQUESTRIAN INTERNET ONLY
AUCTION
CONSIGN NOW!
WE WANT YOUR HORSES,
LIVESTOCK TRAILERS & TACK
for more information call
Jeff Ruckert at 866-608-9283
**VISIT
purple wave
auction**
www.purplewave.com

HORSES

CUTEST '08 colt you'll find!
Weaned, halter-broke, by Completely Peppy out of Zan Parr Bar mare, \$500 obo. See at www.brycefowles.com or 785-539-6737.

SHEEP

GROWTHY, HEAVY muscled
Suffolk and Hampshire Rams.
Our flock has produced State
Fair Champions this year.
Reasonably priced.
**Jim Nelssen
785-776-1407**

DORPER SHEEP 4 reg. rams;
10 75%+ ewes; 1 grade ream; 6
white 50/75% ewes. 785-227-
9917.

POULTRY

**FEATHERS, FLUFF
& STUFF**
**Poultry and Small
Animal Auction**
Clay Center, KS Fairgrounds
3rd Saturday every month
thru September
(except July)
Next: August 16, 2008
Check-in begins at 7:00 a.m.
Auction begins at 12:00 p.m.
Gate fee: \$1.00 per person
SALES CASH ONLY
Birds must be blood tested
Certified PT testing available
on site for fee.
Cages sell with animals
No boxes except for chicks
Commission 15%
(BEAGLE PUPPIES)
Call Brenda for Information
at
**785-410-0054 or
785-485-2845**

LIVESTOCK OTHER

NO NBAF in Kansas: Register
concerns at 1-866-501-NBAF
(6223). Fax 1-866-508-NBAF
(6223). Ad paid for by Kansas
Against Deadly NBAF Lab. PO
Box 703, Manhattan, KS. 66505.
Deadline for comments Aug. 25.

LIVESTOCK EQUIPMENT

Luco Mfg. Co.
Hydraulic Chutes • Working
Circles • Cake Feeders
• Continuous Fencing
• Panels & Gates
See us at www.lucoinc.com
or call toll free
1-888-816-6707
Box 385
Strong City, Kansas 66869

10X20 Davis roller mill with 10
horse three phase electric motor.
785-479-2255.

www.LONGCOMPANY.com
PIPE AND STEEL
785-528-3356
OSAGE CITY, KS
You'll Always Talk To
An Owner!
Cattle PanelsStarting at \$75
Red Rhino Hay Trip Trlr., 32'
Hay Savers Round Fdr
We're Lowering Prices
20'-5 Bar Cont. Fence
20'-6 Bar Cont. Fence
Call For Prices
Prices Reflect 15 Or More
All Sizes Pipe from 1" to 5"

HOLD 'EM Fence Company-
barbed wire, welded continuous
fence, pipe, custom tubs, gates,
alleyways. Cell 785-313-4552,
home 785-499-5454.

FEED & SEED

FOR SALE: 08 high quality
Brome hay round bales, \$75 a
bale (1500 to 1600 lb bales).
Bales are net wrapped and very
tight. Square bales, \$ 5.50 a
bale, already in barn. 913-796-
6814, home. 785-817-6844, cell.

HIGH QUALITY prairie hay in
large squared and large round
bales. Near Salina. 785-392-
2310 home, 785-488-8085 cell.

**Use PERFORMER
HAY TARPS**
With super cinch tie down system
for round and square
bales.
Delivery Available
**Spring Creek
Ag Products, Inc.
800-432-5672**

FOR SALE: 2008 hay - Prairie,
Brome and Alfalfa. Prairie hay
(fine stem), large round bales,
\$100/ ton or small square wire
tied bales \$5 each; Brome 4x5.5
large round bales, \$50 - \$60 per
ton; Alfalfa 4x5.5 large bales,
grinding to dairy quality, \$40 to
\$120 per ton. 785-944-3630 or
785-447-2696.

5 1/2X4ft round bales. Quality
Brome and Prairie hay. 785-
393-4910.

ALFALFA SMALL square
bales, \$6/ bale; Brome 4x6 net
wrapped, \$40/ bale. Baled in
June, can deliver. 785-633-
8789.

NEW CROP Brome and native,
net wrapped 5x4 round bales,
no rain, both excellent quality,
can deliver. 785-765-2313.

**Solomon Rapids
Seed, Inc.**
Beloit, KS
**Agri-Pro & Public Bulk
Certified Seed Wheat.**
Treating & Delivery available.
1-800-705-4416

CRP MIXES
Quotes for Winter
and Spring planting
Free Shipping
Feyh Farm Co., Alma, KS
866-765-3415
785-765-4681 Fax

CERTIFIED! JAGGER, Fuller,
Overley, 2145, Larned, Tam III,
Post Rock, Art, Blends, Seeman
farms. 620-285-3471, 620-285-
5288.

20 LARGE bales, brome hay.
620-274-4339.

GRASS & GRAIN

FEED & SEED

CLOVER/ BROME (90% clover)
5x6 rd bales. \$110/ ton, approx.
100 ton; Triticale hay rd bales
rolled in mid- May, very good
quality, \$90/ ton, approx. 50 ton
available; Triticale baleage 90
ton available, \$75/ ton. Paola,
KS. David, 913-208-0196.

**Purple Top
Turnip Seed
Forage
Turnip Seed
Rye
Trical Brand
Triticale**
Delivery available.
**Spring Creek
Ag Products, Inc.
800-432-5672**

SMALL SQUARE bales brome
hay no rain, shedded, \$2/ bale,
\$80/ ton. 785-258-4344.

**NATIVE GRASSES
FORBS**
Telephone for Competitive
Quote!

Star Seed Inc.
OSBORNE, KANSAS
800-782-7311

3X4X8 NATIVE hay, \$60 ton,
out of the field, Manhattan, KS.
785-548-5696.

BROME AND Prairie hay for
sale, 4x5 round bales, excellent
quality. 785-210-5945.

2008 ALFALFA 1st and 2nd
cutting large rounds. 785-889-
7162 or 785-889-4708.

FOR SALE- triticale seed.
785-456-7215. 785-456-3090.

Cattle & Hog Feed
WHEAT MIDDLLINGS
Pelletized, crude protein not
less than 14.5%. Call for pricing.
WESTERN STAR MILL
Division of ADM - Salina, KS
1-800-649-1541 (Kansas)

AUTOMOTIVE

1997 IH 4900 20ft combo grain
silage cable gate box, 60 inch
sides and 3 grain chutes and silage
toppers already in place,
12,000 lb front and 40,000 lb
rears on Hendrickson, AC,
cruise, 6-speed tranny, 185,000
miles. Call 785-747-7350 or e-
mail dreith@bluevalley for more
info and photos. Very nice unit. I
am a licensed Kansas dealer,
asking price of \$31,500 obo.

**GMC Trucks
— Pontiac
— Buick**

NEW
2008 GMC 2&4 WD in Stock
2007 GMC Yukon Denali,
loaded
2007 GMC Yukon XL, loaded
2007 GMC Sierra Z-71 crew
cab, 4WD

In Now
2007 Chrysler Town & Coun-
try, 1300 miles
2007 Chevy Uplander
2006 Hummer H-3
2006 Jeep Liberty Renegade
2005 Chevy Avalanche, load-
ed
2004 Ford Explorer, 2WD
2002 GMC ext. cab, fully
equipped, Tonoua cover
2002 Chevy ext. cab 4 door,
work truck
2001 Chevy Astro cargo van,
36K miles, nice
2001 Jeep Grand Cherokee,
leather & loaded
2000 GMC Sonoma ext. cab,
auto, AC
1997 Ford 1/2 ton ext. cab, 3
door, 2WD
1995 Chevy ext. cab 4WD, su-
per clean, nicely equipped
1994 Chevy Suburban
1999 Jeep Cherokee

BUXMAN MOTORS
PONTIAC-BUICK-GMC
www.buxman.com
800-794-3707
1200 Washington Road
NEWTON, KANSAS

AUTOMOTIVE

2005 DODGE 2500 Cummins
6spd, fully load, extras, 30,000
miles, like new, \$28,500.
785-844-2089.

CHEVROLET

**Several New Kodiak
70 Series
Cab-Chassis In Stock
Gas and Diesel**
2007 Chevy 3/4 ton crew cab,
diesel, 4WD.....\$35,500
2007 Dodge Dakota ...\$18,500
2007 Chevy Avalanche
.....\$19,900
2003 Chevy 3/4 ton Ext LT Du-
ramax, 2WD.....\$20,950
2002 Chevy 3/4 ton Duramax
diesel.....\$18,900
2001 Chevy C-60 Series, long
wheel base, air susp. w/plat-
form Cat diesel.....\$9,450
1994 Freightliner tandem tractor,
air susp., day cab.....
.....\$12,750
1979 Chevy w/22' grain box,
hoist, tandem axle, 4 spd.
auxiliary trans., diesel, extra
good.....\$12,750
1977 Ford F750 cab, chassis,
Allison auto trans.\$3,995
1974 Ford 2 ton 16' steel grain
box and hoist.....\$5,450
MELTON MOTOR CO.
OUR 64TH YEAR
IN BELLEVILLE, KS
785-527-2201
Open Saturdays 8 a.m.-5 p.m.

1995 F250 4X4 auto, 172K,
Krogmann bale bed, toolboxes,
Bar-6 cake feeder, brush guard,
dependable, \$10,000. Onaga,
785-889-4495.

1986 GMC Brigadier 20,000/
40,000 axle, Hendrickson 300
HP L-10 Cummins 750 DR All-
ison automatic, 21'x60" alumi-
num bed, Harsh hoist, cargo
doors, SRT tarp, hydraulic, 2
rear Dintle hitch, only 61,000 ac-
tual miles, excellent, \$32,500.
785-346-6146.

2007 Dodge quad cab
2006 Ford Freestar
2006 Hyundai Santa Fe
2005 Chevy Suburban 4x4
2005 Dodge Caravan
2005 Ford crew cab
2004 Pontiac Montana
2004 Chevy Colorado 4x4
2003 Ford ext. 4x4
2003 Dodge Durango
2001 Ford Ranger ext.
2001 Chevy 3/4 ton 4x4, ext.
2001 Dodge Durango
2001 Chevy, reg. cab
2001 Dodge Ext. 4x4
2001 Kodiak cab & chassis
2000 Chevy ext. cab 4x4
2000 Dodge Ram ext. dsl.
1998 Holiday Rambler 34' mo-
tor home
1994 Chevy 1 ton diesel, ext.

B. C. Motors
902 E. Trapp
Herington, KS 67449
785-258-2818

1994 FORD F700 Cummins
diesel, auto trans., cold A/C, 12'
flatbed, tilt hood, \$9,995. 785-
691-7257.

Convertor Dollies
1999 N14, intracal sleeper
1997 Ford Aeromax, single
axle tractor, 60 Series Detroit
engine, 365 horse power,
RM9135A 9 speed trans., air
ride, air brakes, air driver
seat, AC, P/S, cruise control,
miles 413,401.....\$14,500
1990 Ford F350 green pickup,
460 gas engine, 5 speed
trans., AC, dual fuel tanks, air
drivers seat, 12,979...\$3,250
1987 Great Dane trailer, 42 ft.
box reefer, roll-up back door,
side door up front.....\$3,000
Storage trailers.....\$1,500 & Up

**Convertor Dollies
Tires & Wheels**
**SMART USED
TRUCKS &
PARTS INC.**
1028 S. Ferree
Kansas City, KS 66105
913-321-6609
www.smartusedtrucks.com

RED 8' box off 2004 Chevy
Z500 HD with spray-on bed liner,
good shape, also ARE top-
per for above bed, ranch hand
grill guard off 2004 Chevy pick-
up, like new. 785-747-7850.

AUTOMOTIVE

Beloit Motor Co.
223 E. Main • Beloit, KS
800-748-8465
**BUICK-PONTIAC
GMC**

DewEze 275 well-used.
Comes with a '90 Chevy du-
ally 4WD already attached
'99 F-350 x-cab dually 4WD, 5
spd., 7.3 powerstroke
w/DewEze bale bed.
'02 GMC crew dually, Dura-
max, SLT 4WD, Winkel flat-
bed
'05 GMC crew 1/2T, 4WD,
SLE, w/cloth, 42K, local 1-
owner
'02 Chevy S-10, ZR2 x-cab,
4WD
'06 Dakota crew, 4WD, SLT,
29K
'07 GMC Suburban SLT, 1-
owner, 39K, loaded
'07 Uplander, cloth, DVD, 32K
Many, many used SUV's -
local trades in fine condition

BELOIT MOTOR COMPANY
223 E. Main Street
Beloit, KS
Phone: 800-748-8465
785-738-3511

BULK FEED truck, 1984 C-70
8.2 liter Detroit diesel 5 spd,
transmission, works great for
filling drills, runs good. 785-747-
7850.

1992 CHEVY 2500 6.5 Turbo
diesel, automatic, 4x4, hydro
bed, 3rd hydraulic spools, new
tires. 785-747-7850.

2006 F-150 XLT, grey, crew
cab, 4 dr., 4x4, 5.4 L V-8 au-
to, 31,000 mi.
2005 F-250 XLT, brown, ext.
cab, 4 dr., 4x4, 5.4L V-8 au-
to, 34,000 mi.
2005 F-450 XL, red, ext. cab,
flatbed, 4x4, V-10 auto,
87,000 mi., dually
2005 F-150 XLT, grey, ext.
cab, 4 dr., 4x4, 5.4L V-8 au-
to, 21,000 mi.
2004 F-250 XLT, blue, ext.
cab, long bed, 4x4, 5.4L V-8
auto, 70,000 mi.
2002 F-250 XLT, white, crew
cab, SB, 4x4, V-10 auto,
55,000 mi.
2002 F-250 XLT, white, single
cab, 4x4, 5.4L V-8 auto,
86,000 mi., long bed
2001 F-250 Lariat, black, ext.
cab, 4x4, V-10 auto, 79,000
mi., S.B.
2001 F-250 XLT, tan, ext. cab
4x4, V-10 auto, long bed
2001 F-150 Lariat, blue, crew
cab, 4x4, 5.4L V-8 auto,
152,000 mi., real clean
1999 F-350 Lariat, white, ext.
cab, 4x4, V-10 5 speed,
89,000 mi., dually
1995 F-250 XLT, red & white,
ext. cab, 4x4, 460 V-8 auto,
129,000 mi., local truck
1993 F-250 XL, white, ext.
cab, 4x4, 351M auto,
188,000 mi., good work truck
1991 Ford Econoline van, 302
V8 auto, 135,000 mi.
**These are clean used
trucks, not rebuilt.
Call for prices or stop by
and make us an offer.**

All Trucks Have Warranties

**RICK'S
BODY SHOP**
17305 Cannonball Road
Wamego, Kansas 66547
785-456-8300
785-456-8300

1971 CHEVY C50 silage dump
truck 350 engine, \$1100. 785-
220-8544.

2005 CHEVY Silverado crew
4x4, tow package, 50K, \$16,000
obo. 785-226-3821.

FOR SALE: 07 Chevy 2500 HD
Classic LT 4x4, lots of extras.
Call for more details, \$36,000
OBO. 785-263-6459.

1996 DODGE extended cab, 1
ton, dually, diesel, 4 WD, 5
speed. Call 785-256-6242.

FOR SALE: 78 Brigadier 20 ft
bed & hoist tandem, twin
screws, 9 spd, diesel engine,
good farm truck, \$7,500. 785-
349-2850.

1994 F350 73 turbo diesel 5
spd, red, 2 WD, HD flatbed,
166K. 620-897-7555.

1978 CHEVY tandem axle
grain truck, 22' box with air tag,
overhauled 427, tarp, \$12,000.
Call 785-446-3509.

GRASS & GRAIN

AUTOMOTIVE

DAYCAB TRACTORS
 (2) '02 Frltnr Columbia's, 12.7 430 hp. Detroit, 10 speed, air ride, 275K and 355K actual miles
 '99 Freightliner FLD120 tandem daycab, N-14 370 hp. Cummins, 10 speed, air ride, 256K actual miles
 '99 IH 4900 single axle tractor, DT 466, 230 hp. MD 3060, 5 spd auto, spring ride, AC, 153K actual miles
CHASSIS
 '02 IH F4900 tandem chassis, DT530 310 hp., 10 speed, Hendrickson, 186K miles, 24' flatbed & hoist
 '01 IH F8100 tandem w/22' Reefer box, C-10 305 hp. Cat, 10 speed, 229K actual miles, only 1600 reefer hours
 '98 Ford LT9500 tandem w/14' dump, 3306 300 hp. Cat, Allison HT750 5 speed auto, 14K front, 40K rear Hendrickson, 112K actual miles
Heald Truck Sales
 704 NE Hwy. 24
 TOPEKA, KANSAS 66608
785-235-5604
PRICES & PHOTOS @
 www.healdtrucksales.com
 Fax: 785-235-0912

1978 GMC, 4X4, 4 speed, heavy half, good parts truck, 350 motor. 785-305-0982.

AUTOMOTIVE

1996 IH 4900 158,000 miles with recent inframe due to leaking O-ring, 230 hp with reman 653 Allison tranny, long double frame, hard to find unit and is in excellent condition. I build to ones needs and install rear suspensions, would make an excellent feed truck or grain truck. Call 785-747-7350 and we can discuss options. I am a licensed KS dealer. Call 785-747-7350 or e-mail dreith@bluevalley.net.

Heavy Trucks Of All Kinds
Semi Trailers Of All Types
 Livestock - Flats - Drops
 Hoppers - Dumps - Tankers
 Storage Containers

AUTHORIZED DEALER FOR:
 NEVILLE - DOONAN - DAKOTA
 - MERRITT - MAURER -
 KALYN SIEBERT - LANDOLL
chuckhenry.com
 COMPLETE WEB LISTING
 PHOTOS - SPECS - PRICING
I-70 at Solomon, KS



785-539-7558

AUTOMOTIVE

Taylor Chevrolet Co., LLC
Chevrolet has More Models with 30 MPG Highway than Honda and Toyota
CERTIFIED USED VEHICLES
 2008 Chevrolet "New Style" Malibu LTZ, 3.6 V-6, heated leather, nice\$25,900
 2008 Chevrolet Impala SS sedan, 5.3 V-8, auto, sunroof, loaded, very nice.....\$21,900
 2008 Chevrolet Impala 2LT sedan, 3.9 V-6, auto, bucket seats, sharp\$16,900
 2008 Buick LaCrosse CXL sedan, 3800 V-6, heated leather, very nice\$19,900
 2007 Pontiac Grand Prix 4 dr. sedan, 3800 V-6, auto, 29,000 miles.....\$14,900
 2007 Chevrolet Malibu LT 4 dr. sedan, 4 cyl, auto, 27,000 miles, gas saver\$13,900
 2008 Chevrolet Equinox LT, V-6, auto, heated leather, sunroof, like new.....\$19,900
 2007 Chevrolet Trailblazer LT, 6 cyl., auto, heated leather, sunroof, nice\$19,900
 2007 Chevrolet Uplander LT van, 7 passenger, DVD, 15,000 miles.....\$19,900
 2007 Chevrolet HHR LT, 4 cyl., auto, sunroof, chrome pkg., nice, 30 MPG...\$15,900
 2006 Chevrolet Silverado 1500 crew cab 4x4, 5.3 V-8, auto, very nice.....\$19,900
 2005 Chevrolet Venture LS van, 3.4 V-6, auto, 8 passenger, 44,000 miles\$13,900
USED CARS
 2007 Chevrolet Cobalt LT 4 dr. sedan, 4 cyl., auto, alum. wheels, spoiler.....\$12,900
USED TRUCKS, SUV'S, VANS
 2006 Dodge Ram 2500 mega cab SLT 4WD, Cummins, auto, 56,000 miles.....\$28,900
 2005 Chevrolet Equinox LT, V-6, auto, heated leather, local trade-in.....\$13,900
 2002 GMC C-3500 crew cab SLE 2WD, 8100 V-8, local one-owner trade.....\$17,900
 2002 Ford F-150 super crew XLT 2WD, 5.4 V-8, local one-owner trade.....\$11,900

Taylor Chevrolet Co.
 26 N. 4th St.
 Seneca, KS 66538
785-336-2242
Let us put you in a new Chevrolet!
Call Toll Free 866-338-5498
 www.taylorchevroletco.com

REAL ESTATE

RILEY COUNTY BACK ON MARKET!
 5 miles West of Riley, KS. 3 bdr. home, 14x150 run in shed w/pens, 27a fenced pasture\$140,000
Call Dolly Anderson, Broker for more information or to preview 785-532-8801
G&A REAL ESTATE
 Manhattan, Kansas

FOR SALE
 3596 E. Humbargar Rd.
 NE of Salina, KS
 3 bedroom, 2 bath home
 16 ac. and metal bldg.

186 acres S2 15-12-4
 Culver Township,
 Ottawa Co. KS
 76 ac CRP
 96 ac. crop and hunting land
 4.5 ac. building site

160 Acres Pasture with ponds
 NE4 31-9-2
 Sherman Township
 Ottawa Co. KS

80 Acres CRP, grass, trees & pond
 Sunset R. and 190th Rd.

2 Story home on 5 acres
 SW of Salina - near Smolan

Call Omli and Associates, Inc.
1-800-499-6182
 www.omli.com

MORRIS COUNTY farm ground
 35 acres, 12 miles east of Herington \$52,500 negotiable. 785-466-1021, call anytime.

140 ACRES crop land with water ways. Marshall Co., 8 miles South West of Waterville. 480-275-4800.

GRASS & GRAIN

REAL ESTATE

80 acres, 63 native grass-15 alfalfa, balance improvements. Newer modular home, 2,280 sq. ft. 4 bdrm, 3 baths on a full walkout basement. 48x30 garage/shop. Rural water. Southwest of Dwight, KS. 18 miles from Junction City, KS. 23 miles from Manhattan, KS.

23 acres at the edge of Council Grove, KS. Beautiful brick home with mature trees overlooking its own private fishing pond. 3 bdrm, 3 bath, 3,700 sq. ft., sun porch, 2 fireplaces, shop, 2 car attached garage, horse barn. Close to a private golf course.

Alspaw Brokerage
 Council Grove, KS
620-767-6059
 www.alspawbrokerage.com

LAND FOR SALE

3021 Acre Ranch
 Located 15 minutes South-West of Medicine Lodge, KS. This ranch is well-watered with 12+ ponds and has good to adequate fencing. This property is multi-use, livestock-friendly as well as fishing and hunting. It has a custom built 2,800 sq. ft. hunting lodge located on the property and offers exceptional privacy and recreational value.

DELAWARE COUNTY GROVE, OKLAHOMA 1775+ ACRE RANCH
 Nice home and various improvements. 15 springs, 30+ ponds, great to adequate fencing, 3 sets of corrals, will carry 400 cows. 1100 acres grass, 675 in timber that is currently being harvested. Minerals intact and go with the land. A very nice ranch!

CALL FOR A PRIVATE SHOWING
MICHAEL BECKERMAN
316-722-9393
 Realty Executives of Wichita

JEWELL COUNTY KANSAS

LAND FOR SALE - 160A
 Located 5 miles N.W. of Burr Oak, Kansas
Call: 785-539-2069
 or 785-565-8854

562 +/- ACRES pasture in two tracts, cross fenced, central water points. Smith County, KS. By owner, 785-543-5835.

160 Acres MOL NW of Haddam. 97 acres of good cropland, balance pasture.

240 Acres MOL in southern Marshall county, this farm has approximately 85 acres cultivated, 15 acres crp, the balance being pasture trees, creek, and a large pond Excellent wildlife habitat with cash flow!

80 acres MOL in southern Marshall county, This farm has approximately 58 acres cultivated, 6 acres crp, the balance being waterways and wildlife habitat.

158 acres MOL in southern Nemaha county, this farm has approximately 115 acres native grass crp with 9 years left. The balance of the farm is great wildlife habitat with mature trees, creek , and thermal cover. The crp could be bought out and would make this an excellent upland farm with great returns.

40 acres MOL in southern Geary county. This farm has approximately 35 acres broke the balance being waterways. This is a well taken care of farm in the flint hills.

280 acres MOL in southern Geary county. This farm has approximately 12 acres of filter strips, 52 acres of cultivated bottom ground, the balance of the farm is trees, creek, pasture and an older 2 bedroom single bath home. This farm has lots of mature trees a clear rocky stream with fish, and is very scenic. Turkeys, deer, and other wildlife can be seen from the kitchen window! What a great getaway to the outdoors.

40 acres MOL in northern Washington county. This farm has approximately 9 acres of cropland, and 29 acres of pasture, trees, creek and a set

of older buildings, on an all weather road.
Very nice 3 bedroom 2 bath ranch style home on 3 acres in rural Kansas The home is 3 years old, has a full walkout basement, septic system, rural water, nice lawn, and a beautiful view. This home is north of Morrowville Ks.
Exceptional 4 bedroom 3 bath brick ranch style home on 19 acres with great fish pond. This home has a beautiful kitchen, a large rock fireplace, a 50 x 30 work shop with concrete floor, and lots of space for horses, or 4-H projects. The home is on rural water, and natural gas. This home is 1/2 mile north of Washington Ks. on an asphalt road. A great place to raise a family or retire.
For more information on these and many other great properties go to

 www.uhlikauction.com
 or call 785-325-2740
1-888-811-5297
 John W. Rhine, Broker
 1906 M. Street, Belleville, KS
 785-527-2983 Business
 785-729-3624 Home
 Mark Uhlik,
 Sales Associate &
 Auctioneer
 785-325-2740
 Jack Collins
 Sales Associate
 785-527-6953
 Heath Rhine
 Sales Associate
 785-527-2527

REAL ESTATE

Frontier Farm Credit
 SIDE-BY-SIDE. SEASON-BY-SEASON.
For financial strength, competitive rates and terms as flexible as the way you operate, count on Frontier Farm Credit.
 Baldwin, KS 866-268-2900
 Emporia, KS 800-320-8391
 Hiawatha, KS 800-699-3521
 Manhattan, KS 800-874-2474
 Marysville, KS 800-475-2371
 Parsons, KS 800-741-2990
 www.frontierfarmcredit.com

48 ACRES Blue River Bottom, currently in alfalfa with 2-story 7-room stone house. New septic and furnace systems. Large garage and outbuilding. Appraisal <\$300K. Call for details 785-556-0287 or message @ 785-457-3378.



Ranch style home, to be moved. Like new condition. Over 1600 sq. ft., open floor plan.

Call Dan Reynolds for more details 785-479-0203

REYNOLDS
 REAL ESTATE & AUCTION CO.
 102 N. Buckeye,
 Abilene, KS 67412
 www.rrehomes.com

232 + ACRES good grass, creek, ponds, great fences. Osage Co, KS. 405-714-5880

FOR RENT OAKHILL ESTATES LUXURY 2 BDRM APTS.
 Private Balconies and Patios
 Woodburning Fireplace
 Ceiling Fans
 Gas Heat/AC
 Exclusive area in Wamego
1-888-537-9064

785-539-7558

REAL ESTATE

Kansas Native Grass Land For Sale
 160+/- acres Kingman County. SE 1/4 of 17-27-9
 Fences, Pond, Trees, Wildlife Potential

 320 +/- acres Pratt County E 1/2 of 16-27-15
 Trees, Windmill, Fences, Wildlife Potential

HAMM AUCTION & REAL ESTATE
 1219 "D" East 1st
 Pratt, KS 67124
620-672-6996
 Fax: 620-672-6999
 www.hammauction.com

JEWELL AND SMITH COUNTY REAL ESTATE

Well improved 63 acres tract near Lebanon, Kansas. 2 story, 4 bedroom home with central heat and air; 44'x88' machine shed, barn, corrals and grain bins. 35 acres cropland.

Your choice a 5 acre or a 55 acre improved tract. 3000 sq. ft. home with 4 bedrooms, 2 1/2 baths, large sun room, attached 2 car garage attached to a large barn with recreation area, play room and workshop. Near Kirwin, Kansas with many amenities.

236 acres of hunting paradise. 88 acres cultivation with 148 acres pasture, creek and timber. A must see property.

4 bedroom, 2 bath Victorian home in Esbon, Kansas. In great condition with vinyl siding, new roof, central heat and air, large family room with fireplace. Large detached 2 car garage.

Rethorst Real Estate
 Bob Rethorst, Broker
 109 E. Court
 Smith Center, KS
 Office: 785-282-6382
 Home: 785-282-6546

FARM & RANCH

Saline Co. - 10 Acres m/l Building Site, \$57,000 OR 6 Acres for.....\$45,000

Ellsworth Co. - 19.5 Acres Building Site/Pasture...\$59,900

Saline Co. - 36.2 Acres Development Land.....\$300,000

Country Homes

Ottawa Co. - Beautiful Secluded Setting. 13 Acres m/l. Newer Ranch Home. 2 Ponds and 2 Outbuildings.

Chris Rost • 785-493-2476
 crost@cbsalina.com

Farm & Ranch Division of:

COLDWELL BANKER

Antrim-Piper Wenger Realtors®

An independently Owned and Operated Member of Coldwell Banker Real Estate Corporation
 www.cbsalina.com
 Elmore Center

631 E. Crawford, Salina, KS
 785-827-3641
 1-800-276-3641

FarmSeller.com

TRAILERS

WANTED: 20 or 22' grain box and hoist. 785-446-3752. 785-446-3509.

Dale Ade TRAILER SALES

785-227-4220 LINDSBORG, KS TITAN - HILLSBORO

USED
 Hillsboro 24' aluminum Endura, like new
 '99 Titan 24' stock, excellent
 '94 Diamond D 20', excellent
New Trailers, Old Prices

LET THE CLASSIFIEDS WORK FOR YOU PLACE YOUR AD TODAY

GRASS & GRAIN CLASSIFIEDS
 FOR ALL YOUR ADVERTISING NEEDS
785-539-7558

MIDWAY MOTORS SUPERCENTER
 McPherson, KS
 only 16,000K
 2005 Chevy 1500 Silverado crew cab, V-8, auto, loaded, nice, 22,000K
 2004 Ford F-250 S/C 4x2 Lariat, diesel, auto, loaded, leather, 74,000K
 2004 Dodge Ram 3500 quad cab 4x4 DRW, diesel, auto, leather, 120,000K
 2004 Chevy Trailblazer LS 4x4, V-6, auto, loaded, nice, 65,000K
 2004 Ford F-250 crew cab 4x4 Lariat, diesel, auto, loaded, 68,000K
 2004 Chevy Tahoe 4x4 Z-71, V-8, auto, leather, loaded, 68,000K
 2004 Dodge Dakota quad cab SLT, V-8, auto, loaded, 39,000K
 2004 Chevy Trailblazer 4x4 LS, V-6, auto, loaded, only 26,000K
 2003 Ford F-350 crew cab 4x4 DRW Lariat, diesel, auto, loaded, 115,000K
 2003 Chevy 1500 HD crew cab, V-8, auto, loaded, 60,000K
 2003 GMC Sierra 1500 4 door 4x4, V-8, auto, loaded, 94,000K
 2003 Ford Windstar SE, V-6, auto, 4 captains, dual air, 75,000K
 2002 GMC Sonoma ext. cab 4x2, V-6, auto, clean, 81,000K
 2002 Dodge Durango 4x4 SLT, V-8, auto, loaded, nice, 105,000K
 2002 GMC 1500 ext. cab 4x2 SLT, V-8, auto, loaded, 85,000K
 2001 GMC Yukon XL 4x4 SLT, V-8, auto, loaded, leather, 137,000K
 2000 Dodge 1500 4x2 SLT quad cab, V-8, auto, loaded, 115,000K
 McPherson, KS 67460
 KRIS HANSCHU, Sales Rep.
 Cell620-755-2824
1-877-783-3317 and ask for Kris Hanschu
MIDWAY MOTORS SUPERCENTER
 McPherson, KS

TRAILERS

TITAN NEW STOCK & HORSE TRAILERS FLATBEDS BH UTILITY & SKID LOADER NEW TITAN (ALUMINUM) CARGO TRAILERS NEW WILSON ALUMINUM STOCK TRAILERS OK CORRAL 24' Montana Silversmiths Jewelry & Statues We Install Brake Controllers USED TRAILERS '90 Jeep Wrangler...\$3,500 16' Titan BH Utility...\$1,600 24' Barret Alum. GN Stock, '96...\$8,800 24' Travelite GN Stock, '97...\$5,200 20' Travalong GN Stock, '93...\$3,750 28' Titan GN LQ horse, '04...\$25,000 24' Wilson Alum GN, '01...\$11,500 We now sell: Dustacator & Bull Master Feeders Call Us for Drop'N'Lock GN Hitch Dealer Nearest You Blue Valley Trailers 225 South East St. Waterville, Kansas 66548 785-363-2224 1-866-368-4826

Pro-Trak TRAILMANN Hedke Ag Co. NEW FLATBEDS IN STOCK 25' 7K - 25' 10K - 32' 10K STOCK TRAILERS 20' - 22' - 24' - Plus See us for all your Ag chemical needs! DUNNING LIVESTOCK FEED See us for your tubs and cubs ARCHER OIL PRODUCTS 411 East Main Waterville, KS 66548 877-505-2777 • 785-363-2777

TRAVALONG & EZ HAUL New & Used Trailers on Hand 16', 18', 20', 25', 32' flatbeds 16', 20', 22', 24' Stock Aluminum stock 20' & 24' Skid steer and cargo trailers Dolmar chain saws VISSER RADIATOR SERVICE Herington, KS 785-258-2800

1991 43' Cornhusker grain trailer new tarp, near new brakes and drums, aluminum wheels, \$17,500. 785-363-2212.

Trailers 4 U Frankfort, KS 785-292-4166 trailers4u.com

CIRCLE D LIVESTOCK & HORSE TRAILERS FLATBED TRAILERS • 1-800-526-0939 • www.circle-dtrailers.com

FOR SALE: '98 Timpte grain hopper; '91 Peterbilt tractor. 785-249-9479.

Subscribe to GRASS & GRAIN Call: 785-539-7558 or ONLINE at: grassandgrain.com

AG PRESS for all your printing needs 785-539-7558 Ask for Marlin.

TRAILERS

Your Local Dealer for: Travalong Trailers, Circle D Trailers, Bradford Built Flatbeds, Landoll, Hillsboro, Club Car, and DAE WOO TRUCKS 2004 Chevrolet 2500HD 6.0L New Hydra Bed 3rd Spool, Cross bed toolbox...\$19,995 SEMI TRUCKS 2000 Peterbilt 379EXHD C15 Cat 18 speed, 640,000 miles, 140,000 on o/h...\$49,000 CALL FOR PRICES ON NEW HYDRA BEDS USED STOCK TRAILERS 2007 Travalong 24' front solid rear slider vents. Like New...\$7,600 1998 Trailmann 24' 2 solids, 8K axles, 14 ply tires...\$5,850 2004 24' Travalong, aluminum...Call 2005 Travalong 6'8"x24' bull package...Call 1997 Titan 6'8"x20'...\$3,750 STOCK TRAILERS New Steel and Aluminum trailers in stock. NEW FLATBEDS 25' 7K Flatbeds, 5' combo dove tail...Starting at \$5,495 31' 10K Flatbeds, 5' combo dove tail, dual jacks...Starting at \$7,650 Stock, Horse, Flatbeds, Dump Beds and Cargos in stock HAY TRAILER BLOWOUT 36' self Dumping Inline Bale Trailers...\$3,895 Bradford Built Steel Pickup Flatbeds Starting at...\$1,570 We now install pickup Beds and Trailer AC Units. Call For Prices. Buy Next to the Factory and save hundreds of Dollars ROCKING "M" TRAILER SALES 430 S. Colorado Waterville, KS 66548 Office: 1-866-261-2526 or 785-562-6614

MACHINERY Allis Chalmers Tractors 175 diesel...\$6,800 200 open, OH...\$7,500 D17 Series III...\$4,200 7045 PST...Call 7060 PD...Call N-5 combine, 20' flex JOHN BERGMAN Seneca, KS • 785-336-3158

MACHINERY

14' OTTER angle dozer with brush rack. 620-245-7800. SF 1441 29' disk 23' blades C-flex, 3 bar harrow, shedded, clean, \$20,000. 402-690-4440. 402-298-8572.

FOR SALE:1984 IHC 5488 tractor 100 hrs on complete engine overhaul, new paint, interior and rear tires well above average condition; 25' Case IH field cultivator with harrow; several pieces of smaller equipment disks, chisels, v-blades, all usable condition. Coldwater, KS. 620-546-3098.

Vermeer 604M, 605M, 504M Balers R2300 twin rake BP 8000 processor WRX-12 DuraBull Rake Disc Mowers & Mower Cond. Good selection of late model USED VERMEER BALERS Hydra-Bed™ & accessories Winkel Livestock Equip. Winkel Flatbeds Bar 6 Cake Feeders

Vermeer DIXIE CHOPPER The World's Fastest Lawn Mower MILLER RANCH EQUIPMENT 34846 K-99 Hwy. Alma, Kansas 785-765-3588 www.millerranchequipment.com GRASS & GRAIN

MACHINERY

SHUCK IMPLEMENT NOW A GLEANER PARTS DEALER Woods batwing mowers in stock Woods rotary cutters in stock Sunflower land finishers in stock Landoll 26' disk in stock EZ Trail header trailers in stock EZ Trail 300 bushel wagons with augers & tarps in stock Spra-Coupe 230 50' booms, hyd. adj. good...\$13,500 2006 MF 5460 MFD with loader, 190 hrs...Just In 1994 White 6195 MFD, low hrs...\$49,900 1997 Hesston 1360 15' disc mower cond...\$13,900 2003 Hesston 956A baler w/mesh...\$22,500 DMI Tiger Two pull type 7 shank ripper with coulters...\$9,500 2002 JD 352TS mini excavator, 950 hrs...\$25,000 Woods B320 20 ft. batwing...\$6,500 JD 860-A6 paddle scraper...\$14,500 Walinga 510 Agravac, like new...\$12,000 Caretree 632 skid steer tree spade...\$3,750 1989 White 120 MFD, 4800 hrs., good cond...\$26,500 2003 3000 Great Plains 30' drill, 9350A...\$27,500 New Sitrex 10 wheel rake in stock New Idea 5209 9' disk mower cond...\$12,900 6342 Oliver 3 bottom rollover plow...Call White 2-105, recond., new paint...\$19,900 1980 White 2-155, Cummins engine, good cond...\$18,900 1982 White 2-135, overhaul, new paint...\$18,900 Just In - 2005 Sunflower 6333-25 Land Finisher, good cond. Challenger MT645 MFD, 1100 hrs...\$86,000 MF 5445 cab MFD loader, power shuttle, low hrs...Consigned Woods 9000 3 point backhoe, like new...Consigned MF 471 MFD w/1070 loader, like new...\$27,900 1989 R50 Gleaner Combine, RWA, Immaculate condition. with flex head...\$30,000 White 2-105 tractor...Call JD 8300 drill...\$900 MF 596 cab, 4WD, low hours...\$36,000 2004 Challenger 670 combine In Stock Degelman Bale King bale processorCall for Demo ASV HD4520, 1998...\$22,000 White 120 (consigned)\$20,000 9750 MF 25' flex head...CALL Lawrence, KS 785-843-8093 800-654-5191 Fax: 785-843-1014

SALVAGE COMBINES ALLIS N7-6, L2, L, M, G, F2, F, CII, All; JD 8820, 7720, 7700, 6600, 4400, 3300, 105, 95, 55; MF 860, 760, 750, 510, 410; IH 1680, 1480, 1460, 915, 815, 715, 503, 403; NH TR70-85, 1400, 995, 985, 975. SALVAGE TRACTORS ALLIS 7000-7080, 220, 210, 190XT; D17-19; JD 84-8630, 7520, 6030, 5020, 4630, 4430, 4020, 3020, 720, 730; CASE 1470, 1370, 1270, 1200, 1070, 930, 400; IH 1568, 1466, 1256, 1066, 1026, 806; FORD 4-5-6-8-9000; MF 2745, 1155, 1100, 90, 85; OLIVER 2150; MM G1000; WH2-150, 4-150. Mike's Equipment BUHLER, KANSAS 1-800-543-2535

FOR SALE: 2000 CIH 2388 combine, all the extras, 2000 hrs, very good. 785-877-5577 or 785-871-0591.

Force Feed Feeder Chain • Will feed IHC, Case, JD, AC, MF, MM, NH, White • 3 chain for axial flow IHC • CA 557 heavy duty chain Hillside & Regular Raddle for Gleaner combine Manchester Mfg. Co. Box 36 Manchester, OK 73758 580-694-2292

FOR SALE: 2000 CIH 2388 combine, all the extras, 2000 hrs, very good. 785-877-5577 or 785-871-0591.

Jack Boyle Vermillion 785-382-6848 785-564-0511

MACHINERY

TIRE TOWN INC. 149R46 Tread 100% 8" ...\$750 21.5L-16.1 bar tread 10p...\$400 710/70R38 used 85% trd...\$650 600/70R30 full tread...\$625 420/85R46 100%...\$550 8007038 factory irregular\$1100 30.5L-32 12p R-3 100%...\$850 31/1350-15 Rib 6p...\$70 710/70R42 100% tread...\$1700 28L-26 diamond full tread...\$750 600/65R28 irregs. 100%...\$545 21.5L-16.1 bar tread 10p...\$400 14.9R34 fwd 80%...\$300 18.4-30 irregulars 100%...\$325 Nationwide shipping Special Prices • New & Used All sizes-major brands We deal 800-444-7209 800-451-9864

WANTED TO buy 3 point 7' Brush Hog. 785-256-6404.

1951 FERGUSON 30 runs good, tires fair, \$2,250. 785-456-2936.

1995 R72 harvest special combine with 30' header and 8 row cornhead; 2635 separator hours RWA, in excellent condition. 785- 476-6028.

SILAGE DUMP wagon. 785-562-8001.

IHC 883 Cornhead 8 row - 30" rows, about average condition; Bish adaptor for Gleaner L or M to JD head. 785-948-2703.

500 BUSHEL grain carts (1) A+L corner unload, (1) parker corner unload. Both in excellent condition, shedded from November to June. 785-421-8023.

USED TRACTORS '05 Case IH MXM130 MFD, 2050 hrs. '77 Case 1410 '77 IH 1086 w/cab IH 3788 '51 JD B, restored MISCELLANEOUS '99 EZ Trail 500 grain cart '02 Case IH 2366, 4WD '02 Case IH 2388, 1865 sep. hrs., 4WD '93 Case IH 1666 combine, sharp '02 Case IH 1020 flex, 30' '89 Case IH 1620 combine, 3150 hrs. w/15' 1020 and 843 cornhead Case IH 1054 cornhead '05 Case IH RMX 340 disk, 34' '01 JD 2700 disk ripper '95 GP 36' solid stand Bush Hog SQ84 offset hitch, 7' '04 Case IH DCX131 disk, MoCo '05 Case IH RBX562 rd. baler '91 Case IH 8450 rd. baler '86 JD 7720 Titan 2 4WD w/218 flex head '88 JD 920 flex head Case IH 1044 cornhead 3 - Case IH 1020, 15' heads '96 Case IH 1020, 30' flex 2 - Case IH 5100 drills, tandem hitch '98 Case IH 955 12 row, folding '98 Kinze 2210 12 row, 30" Case IH 900 12 row, folding IH 800 12 row 30' semi mount IH 800, 8 row 30, trailing Hiniker 5000 cult., 8x36 Orthman 613 super sweep 12 row, 30 no-till cult., loaded JD 1010 field cultivator, 28' Case IH 183 6 row 30 Krause 1592 disk, 21' Gravity box w/gear & auger SALVAGE '80 NH TR-75 combine IH 1440, 1460 & 1660 combines ROSSVILLE Truck & Tractor ROSSVILLE, KANSAS 785-584-6195 CASE III A TRADITION OF LEADERSHIP

2004 956A Hesston round baler, MW, only 3,000 bales; 2004 Hesston 1345 disc swather hitch type, low acres, 620-897-7555.

KILLBROS 590 grain cart, always shedded, red, excellent, \$11,750; UFT 400 grain cart, extended auger with new flighting, red, \$4,500; 1979 1460 with 24' header, nice combine, field ready, \$8,950; Gehl 1875 baler with net wrap, \$5,000. 785-392-2514.

SALVAGING COMBINES N5, N7, L, L2, M, F, G, C, CII, All, A&E, K Gleaner. 6620, 7720, 8820, 7700, 6600, 4400, 3300, 105, 95, 55, JD. 915, 1480, 1460, 1420, 815 IHC. 860, 760, 750, 510, 410, 300 Massey. Several black and orange Gleaner cornheads.

2004 JD 9220 2005 JD 7930 JD 4400 compact tractor w/front blade USED LOADERS, FEED WAGONS, MISC. 5x12 Kelly Ryan feed wagon w/scales Koyker 600 loader Landpride 15' Rotary cutter Henke 370 bu. mixer wagon KD 7400 loader w/JD mounts

ROSSVILLE Truck & Tractor ROSSVILLE, KANSAS 785-584-6195 CASE III A TRADITION OF LEADERSHIP

MACHINERY

OHLDE TRACTOR REPAIR •Daewoo 440 Plus...\$19,500 NEW XRT VEHICLES 12 month 0% financing or free upgrade •New XRT 850...Just In •XRT 1550 SE...\$10,950 Spring sale •XRT 1550 dsl...Just In •Club Car USED UTILITY VEHICLES •Used XRT-1200 •Used school bus, 1987, Ford, 65 pas., AT, diesel...\$2,500 OHLDE TRACTOR REPAIR 892 Quivira Road Linn, KS 66953 785-348-5766 800-546-5457

Vermeer Balers 605M, 604M, 504M Rakes R2800, R2300, WR22 wheel rakes BP 8000 bale processors LH & RH Mayrath augers USED 605Ms, 604M, 504M, 605Ls, 605Js, 554XLs, 504L, JD567 LARGER BALE FORKS AVAILABLE SPRING STEEL NEW STEEL Round square tubing angle channel & flat SHEET METAL 6'x10' 18 ga...\$44.00 40"x72", 18 ga...\$20.00 23"x80", 18 ga...\$10.00 14 ga. & 1/8" floor plate EXPANDED METAL GLEANER REEL BATS 2 3/8", 2 7/8", 3 1/2", 4 1/2", 5 1/2", 4 1/2" drills 3/4", 7/8" & 1" sucker rod WELDING SUPPLIES Oxygen C125 & acet. Bottles for sale Welding rods & wire Top & bottom belts for all balers Twine 4' & 5' netwrap Portable panels, Feed Bunks & Round Bale Feeders Forrest Johnson LEONARDVILLE, KS 66449 785-293-5583 785-293-2235

NEW OHLDE TRACTOR REPAIR 892 Quivira Road Linn, KS 66953 785-348-5766 800-546-5457

Forrest Johnson LEONARDVILLE, KS 66449 785-293-5583 785-293-2235

2004 956A Hesston round baler, MW, only 3,000 bales; 2004 Hesston 1345 disc swather hitch type, low acres, 620-897-7555.

NEW TRACTORS JD 5203 MFD JD 2305 compact tractor JD 3320 compact tractor NEW MISC. 10' & 12' pull type levelers Land Pride Trekers Danuser hyd. post hole diggers Westfield tailgate augers NEW TILLAGE Landoll 29' disk WE HAVE NEW LANDPRIDE 6' & 7' ROTARY MOWERS SPECIAL PRICES NEW HAY EQUIPMENT H&S rakes, 12-16 wheels USED HAY & FORAGE EQUIPMENT JD 3970 pull type forage harvester 1996 NH 664 round baler '07 JD 568 round baler USED TILLAGE Sunflower 32' 1232 disk JD 36' F.C. USED DRILLS & PLANTERS JD 1250 6 row 1986 GP 30' 2 section 10" GP 13' EWD USED COMBINES 1970 Gleaner M hydro JD 920 flex head USED TRACTORS 2004 JD 9220 2005 JD 7930 JD 4400 compact tractor w/front blade USED LOADERS, FEED WAGONS, MISC. 5x12 Kelly Ryan feed wagon w/scales Koyker 600 loader Landpride 15' Rotary cutter Henke 370 bu. mixer wagon KD 7400 loader w/JD mounts

NEW TRACTORS JD 5203 MFD JD 2305 compact tractor JD 3320 compact tractor NEW MISC. 10' & 12' pull type levelers Land Pride Trekers Danuser hyd. post hole diggers Westfield tailgate augers NEW TILLAGE Landoll 29' disk WE HAVE NEW LANDPRIDE 6' & 7' ROTARY MOWERS SPECIAL PRICES NEW HAY EQUIPMENT H&S rakes, 12-16 wheels USED HAY & FORAGE EQUIPMENT JD 3970 pull type forage harvester 1996 NH 664 round baler '07 JD 568 round baler USED TILLAGE Sunflower 32' 1232 disk JD 36' F.C. USED DRILLS & PLANTERS JD 1250 6 row 1986 GP 30' 2 section 10" GP 13' EWD USED COMBINES 1970 Gleaner M hydro JD 920 flex head USED TRACTORS 2004 JD 9220 2005 JD 7930 JD 4400 compact tractor w/front blade USED LOADERS, FEED WAGONS, MISC. 5x12 Kelly Ryan feed wagon w/scales Koyker 600 loader Landpride 15' Rotary cutter Henke 370 bu. mixer wagon KD 7400 loader w/JD mounts

ROSSVILLE Truck & Tractor ROSSVILLE, KANSAS 785-584-6195 CASE III A TRADITION OF LEADERSHIP

MACHINERY

LDI Lang Diesel Inc. COMBINES '99 Gleaner R62...\$83,000 '98 Gleaner R62...\$81,500 '98 Gleaner R52...\$65,000 '94 Gleaner R62...\$52,650 TRACTORS & MISC. '91 JD 780...\$7,450 '04 Kinze 3600...\$61,100 '97 Allis 8610...\$39,500 '04 Bobcat S250...\$25,900 '06 Bobcat S185...\$22,650 '06 Bobcat S130...\$17,500 '01 Bobcat 863...\$20,750 * All listings in Sabetha Sabetha, 785-284-3401 Hays, 785-735-2651 Colby, 785-462-2412 Smith Center, 785-282-6861 Ellinwood, 620-564-2255 www.langdieselinc.com

JD 643 cornhead, 6R30, \$3,500; JD 444, 4-row wide, \$1,900. Would rent out at \$6 per acre, can furnish Int'l adaptor. JD gear boxes, \$475. Roeder Implement Seneca, KS. 785-336-6103.

COMBINES '06 Case-IH 2388, 1400 hrs. '05 Case-IH 2388, 1209 hrs. MF 850 24' head, 6 cyl. gear drive HEADS '98 Case-IH 1083 cornhead TRACTORS AC D17, gas Ford 8N & 9N '56 Ferguson TO35 w/loader Ford 1600 w/ Woods belly mower '07 Case-IH MX305 suspended axle, 500 hrs. MF compact GC 2300 w/mower MISCELLANEOUS Crustbuster 3300 32' double disk drill '01 JD 455 35' grain drill '98 Case IH 8465A round baler 10' Prairie Cutter rotary cutter Radke Implement Rt. 1, Box 52 (Milberger) Russell, Kansas 620-935-4310 CASE III A TRADITION OF LEADERSHIP

JD 3R30 chopper head, has slip clutch, \$2,300; JD 8' direct cut head, \$850. Richardton 14' high dump, \$2,500. Richardton 12' high dump, \$1,300; JD chopper parts for sale. Roeder Implement, Seneca, KS. 785-336-6103. NH 1118 swather 16' cab, air, \$9500. 785-363-7340.

NH 1118 swather 16' cab, air, \$9500. 785-363-7340.

Over 20 Used Cars & Pickups 2007 GMC Sierra 1500, crew cab, 29K 2007 Chevy Trail Blazer LS, 4x4, 21K 2006 Ford F150 XLT, super crew, 24K 2006 Dodge Stratus SXT, 30K 2006 Chevy Silverado LT, crew cab, 38K 2005 GMC SLE crew cab, 4x4, 40K 2005 Ford F-150 XLT ext. cab, 4x4, 40K 2004 Ford Explorer XLT, 4x4, 3rd seat 2004 GMC Sierra SLE Z-71, ext. cab, 4x4 2003 Chevy 2500 HD ext. cab, 4x4, 67K 1999 Chevy Silverado Z-71, ext. cab, 4x4 1996 Freightliner FLD 120 www.dauertruckcenter.com JD Gun Safes In Stock Special Price DAUER IMPLEMENT CO., INC. 785-825-2141 Salina, Kansas South 81 Highway 3 miles S. of Mid-State Mall www.dauerimplement.com (After Hours) JIM ...785-668-2582 (After Hours) Mike ...785-822-2613

MACHINERY

TRACTOR and COMBINE PARTS



With over 120 acres and 130,000 square feet of warehouse space, we have thousands of NEW, USED & REMANUFACTURED PARTS for many makes and models.

When you need quality parts at affordable prices

Call Abilene Machine
1-800-255-0337
www.AbileneMachine.com

Gleaner Combines

825 flex head.....\$14,500
'99 R62.....\$54,500
'94 R62 Cummins.....\$49,500
JD 653A row head.....\$3,500
Krause 27" disc.....\$5,250

COME IN & MAKE AN OFFER ON WHATEVER YOU NEED

GRAVITY WAGONS

EZ Trail gravity wagons, 230 to 400 bushel
EZ Trail grain carts, 490 & 700 bushel

New Kent Field Cultivators

81 Farm Eq. Service
McPherson, KS.620-241-3100
1-800-357-3101

BRUNA IMPL. CO.

TRACTORS

2005 Case-IH JX95 MFD, 630
2005 Case-IH DX55, MFD with loader, 91 hrs.
2004 Case-IH MXU135, MFD w/ldr., 2346 hrs.
2003 Case-IH MX230 MFD, 4698
1998 Case-IH 8940 MFD, 4604
1997 Case-IH 8930 MFD, 5130
1997 Case-IH 5230 MFD, 4985
1995 Case-IH 5240 MFD w/ldr., 3870 hrs.
1992 Case-IH 7150 MFD, 7984
1991 Case-IH 7120 MFD, 6166
1989 Case-IH 7110 2WD, 6366
1989 CIH 685, 3825 hrs.
1988 Case-IH 7110 2WD, 6200
1986 Case-IH 3394 MFD, 3909
1984 Case-IH 2394 2WD, 7328
1982 IH 5488 2WD, 7385 hrs.
1980 IH 1086 2WD
1976 IH Hydro 100, 4766 hrs.
1996 NH 7740, 4977 hrs.
2001 JD 4300, 1400 hrs.
1974 JD 4430
1999 NH TC 33 w/ldr., 1275 hrs

COMBINES

2006 Case-IH 2388, 694 hrs.
2006 Case-IH 2377, 537 hrs.
2005 Case-IH 2388, 860 hrs.
2005 Case-IH 2388, 698 hrs.
2005 Case-IH 2388, 1435 hrs.
2005 Case-IH 2388, 620 hrs.
2005 Case-IH 2388, 569 hrs.
2005 Case-IH 2388, 1469 hrs.
2005 Case-IH 2388, 445 hrs.
2005 Case-IH 2388, 678 hrs.
2005 Case-IH 2388, 720 hrs.
2004 Case-IH 2388, 1328 hrs.
2003 Case-IH 2388, 1973 hrs.
2002 Case-IH 2388, 1423 hrs.
2000 Case-IH 2388, 2713 hrs.
1997 Case-IH 2188, 3953 hrs.
1996 Case-IH 2188, 3171 hrs.
1994 Case-IH 1688, 3696 hrs.
1991 Case-IH 1660, 3177 hrs.
1990 Case-IH 1680, 3200 hrs.
1990 Case-IH 1660, 3244 hrs.
2002 JD 9650, 1992 hrs.
1981 IH 1440, 2830 hrs.
2000 Gleaner R62, 3288 hrs.
1987 Gleaner R60, 3023 hrs.

DISCS

IH 490, 25'
Case-IH 596, 23'
Case-IH 3950, 33'
Krause 1907, 24'
Krause 2420 22"11"

DRILLS

Krause 5425, 25'
1987 GP 25F-24
Case-IH 5300, 13'
Case-IH 5500 soybean special, 30'
GP 30' 3 section
JD 455, 25' drill

HAY EQUIPMENT

BALERS

JD 510
Gehl RB2880
RBX 561 net
RBX 451
Case-IH RBX563
Case-IH RBX562
2 - Case-IH RS561
2 - Case-IH 8465
2 - Case-IH RS551
Case-IH 8480
NH 595, 3x4 sq.
NH BR 780

MACHINERY

USED TRACTORS

JD 4520
JD 4450 CAH
JD 7420 CAH
Case-IH MXM 155
Case 4494 4WD
Versatile 875 4WD

USED COMBINES

Case-IH 1660 RWA
Case IH 2388 RWA
IH 1460 RWA
AC R50 RWA

1-800-530-5428

Thomas Impl. Inc.
Jct. 59 & 96 Hiways
Altamont, Kansas
Fax: 620-784-5622



A TRADITION OF LEADERSHIP

USED IMPLEMENT

2000 Case IH RS 561
Hesston 1340 MoCo
JD 7200 6 row
'04 Gehl 4840
Gehl 4500 skid loader

'05 Gleaner R65



AGCO ALLIS WHITE EQUIP. GLEANER HESSTON MF + GEHL DIXON

Kuhlman Impl.
LINN, KANSAS
785-348-5547 Days

UNVERFERTH 275 gravity box 14' auger tarped on goose-neck trailer, \$3,800. 913-795-2820.

MACHINERY

NEW EQUIPMENT

Agco RT 140A.....In Stock
Hesston 4344 rakes in stock
Hesston 9365.....In Stock
MF 7480, Dyna VT, Tier 3.....
.....In Stock
MF GC 2300 ..\$10,250 - Cash
MF 6485.....NEW
'07 MF 2756 RB
Kelly Ryan 5x12\$9,700
Rhino SE7\$2,150

USED COMBINES

'82 L2.....\$7,500
'03 R65.....\$129,000
'88 R-50.....\$29,995

USED TRACTORS

MF 6150 - 2C, 1500 hrs., con- signed.....\$33,000
Ford 861.....\$6,500

USED HAY EQUIPMENT

'05 Agco 5546A, 300 bales\$24,500
'02 Hesston 4790\$50,000
Hoelscher accum.....\$6,000
Hesston 856 rd. baler..\$15,000
2 - Hesston 956A MW, 3900 bales\$26,500
Hesston 565 A.....\$9,000
NH 116, 16'.....\$6,000

TILLAGE & MISC.

M&W 15' mower.....\$6,000
JD 455 30', clean, coming in AC 1300 29' F.C.....\$2,000
Allied 595 loader w/806 mounts.....\$3,500

We are your Outback Guidance Dealer for Marion, Harvey and Butler County



HESSTON



AG-POWER

603 N. Ash - Hillsboro, KS
620-947-3182
www.agpowerinc.com
sales@agpowerinc.net

JD 643 Corn head, low profile, oil drive, new chains and sprockets last year, \$6,500. 785-654-3770.

5 ROW DMI strip till NH3 applicator. 620-242-6679.

TRACTORS

05 CIH DX 24 330 ldr. \$13000
03 Kioti LK3054 mfd . . \$13500
04 JD 5240 260h cab mfd . . \$38000
00 JD 5210& ldr . . \$25000
04 CIH JX 75 . . . \$18900
80 Case 2290 & ldr . . \$18500
01 NH TM 115 2wd ldr \$41000
01 NH TM 115 2wd . \$34900
98 MX 170 mfd ldr . . \$55000
98 CIH 8940 mfd . . \$65000
01 CIH MX 200 . . \$79500
06 MX 285 MFD . . \$125500
88 CIH 9150 . . . \$25000
99 CIH 9370 . . . \$72500
95 NH 9480 . . . \$55000
95 JD 8970 4wd . . \$65000
02 Massey 471 . . . \$18500
57 Ford 860 . . . \$4285
51 Ferg TO30 . . . \$2200
79 IH 1486 . . . \$15900
78 Allis 5040 . . . \$5900

COMBINES

05 CIH 2388 . . . \$155000
02 CIH 2388 . . . \$113000
01 CIH 2388 . . . \$91500
00 CIH 2300 . . . \$94000
97 CIH 2188 . . . \$70000
IH 1460 25' hdr . . \$18500
99 Gln R62 4698h . . \$54000
90 CIH 1020 22.5' flex . \$8500
05 CIH 1020 25' . . \$18900
96 CIH 1020 . . . \$12500
86 CIH 1063

GRAIN DRILLS

02 Sunf 9433-40' . . \$41000
02 CB allplant 30' . . \$39000
90 GP 24' . . . \$10500
01 GP 3S3000 . . . \$30000
92 GP 13' ewd x2 . . . \$9500
90 GP 24' . . . \$3500
93 GP 3610 36' . . . \$9500
88 GP 45' . . . \$11500
90 GP 2SF30 . . . \$7500
90 GP 2SF24 . . . \$3500
89 GP 3SF30 . . . \$6900
89 GP 3SF30 . . . \$14000
87 GP 3S36 . . . \$16900
80 GP 3S30 . . . \$4500
GP 13' ewd dry fert . . \$4900

PLANTERS

03 CIH 1200 16R . . \$59000
99 White 6100 12R . . \$22500

SPRAYERS

06 SPX 3310 . . . \$1375
05 CIH SPX 3200 . . \$1425
04 Hardi Nav 1100 . . \$24500
01 Willmar 8500 . . \$83500

SWATHERS

NH HW320 18' . . \$34900
03 JD 4895 18' . . \$45500
03 CIH HDX182 . . \$12500
90 JD 1600 16' . . \$4000

MACHINERY

NEW HOLLAND TRACTORS

2006 NH TV 145.....\$76,750
1999 NH TV 140.....\$55,000
1973 JD 4430, new overhaul and trans.....\$13,500
2003 NH TJ 375, 1300 hrs. \$116,500
2002 NH TJ 375, 2600 hrs. \$104,000
1979 Vers. 875.....\$22,500
2006 NH T222, D\$9,500
2006 NH TC 55 DA, 800 hrs. . . \$21,500
2006 NH TC FF DA, 1500 hrs. . \$19,500

Ford 4000 w/loader\$5,950
(3) Manitou TM7320 FLHT forklift.....\$19,500-\$23,500
2003 NH LS180.....\$16,500
2007 NH L190

WINDROWERS

2005 NH HW325, 2000 hrs. \$53,500
2006 NH HW325, 425 hrs. \$63,500
1998 NH 1475, 16'\$13,500
2002 NH 1475, 16'\$16,500
2005 NH 1475, 16'\$21,500
2005 NH 1475, 15'\$18,500
JD 1600, 16'\$7,500

BALERS

2003 NH BR 780, AW\$18,500
1996 NH 664 AW\$9,750
2002 NH 688 AW\$15,500
1998 NH 665 AW\$9,250
2004 NH BR 780 BC ..\$21,500
2007 NH BR 780A, NW.....\$26,500
2005 NH BR 700, AW\$18,500
2006 NH BR 700A, NW.....\$25,500

MISCELLANEOUS

Gleaner 9 shank SS.....\$4,000
2005 H&S 12 wheel.....\$2,950
2003 IH 9400 truck, Cummins 9 speed twin screw . \$25,000
Rhino TX 165 turf mower\$5,000
Bucyrus Magnum sod cutter, 42'\$23,000
PMC land plane, 18'x50'\$3,000

ROBL Farm Supply Incorporated
704 Kunkle Drive
785-472-3114
ELLSWORTH, KS 67439

6 ROW DMI strip till NH3 applicator. 620-242-6679.

BALERS

04 JD 567 . . . \$21500
96 JD 566 net . . . \$17500
98 JD 566 net . . . \$15000
96 JD 535 . . . \$13500
04 CIH 562 . . . \$19500
04 CIH 562 . . . \$16000
03 CIH 562 . . . \$20500
03 CIH 562 Mesh . . \$17500
02 Hess 4910 . . . \$58000
94 CIH 8465T . . . \$5900
Hess 565A . . . \$8500

RAKES

Vermeer R23A . . . \$8500
Sitrex 10w . . . \$2000

TILLAGE

CIH 3950 26' . . . \$12500
JD 680 29' chisel . . \$1450
Kr 1904 22' disc . . . \$2500
Baker 1100 27' . . . \$7900
JD 230-25' disc . . . \$3500
05 strip cat 8R . . . \$14900
07 Landprice 72" disk
79 Big G 24' disk . . \$4500
Baker 1100 27' disc . . \$7900
JD 230 25' disc . . . \$3500
Krause 1418 24' . . . \$3500
IH 560 6X16 3 point plow . . \$1000
Glencoe 34' FC . . . \$1500

Misc.

Call for ATV & lawn equip.

Straub International
Salina, Kansas
1-800-658-4653
785-452-1180 Eric
785-493-4999 Kevin
Marion, Kansas
1-877-382-2188
620-382-5439 Marlin
Wichita, ks.
1-800-779-7012
Hutchinson Ks.
1-800-658-1714
Larned Ks.
1-866-400-3105
Great Bend.
1-800-658-1706

Misc.

Call for ATV & lawn equip.

Straub International
Salina, Kansas
1-800-658-4653
785-452-1180 Eric
785-493-4999 Kevin
Marion, Kansas
1-877-382-2188
620-382-5439 Marlin
Wichita, ks.
1-800-779-7012
Hutchinson Ks.
1-800-658-1714
Larned Ks.
1-866-400-3105
Great Bend.
1-800-658-1706



A TRADITION OF LEADERSHIP

MACHINERY



604M and 605M balers
R2300 twin rake, fold hyd.
WR22 wheel rakes
TM 800 trail mower

All Rebuilt Equipment Have 1 Year Warranty



Case IH RBX562, like new, net kicker.....\$19,500
BB 256 Bale Buster.....\$4,500
BP7000 bal. pro. flt tires\$9,750

VERMEER USED EQUIP.

504C w/hay wheels.....\$1,250
504F\$1,500
605J monitor\$5,000
605F balers...\$2,000 to \$3,000
605K net monitor
605K net kicker, monitor

Sloop Sales & Hook's Repair, Inc.
Lyndon, KS 66451
785-828-4706
www.sloophook.com



Chainsaws Sales & Service

Zero Turn Mowers



We install & Service Bale Beds



CX 105 MFD
CX 105 MFD w/loader

BUSH HOG

Zero turn mowers
SQ 172, 6' 3 pt. cutter
2615L flexwear cutter
121-09 9' blade
TH4400 new Trail Hand ATV

USED EQUIPMENT

AMT 323, 10'6" mower cond.
1060 Hesston disc cond. \$3,500
200 AC tractor.....\$6,000
3020 JD w/loader.....\$6,500
TA-46 loader
Frontier RB1072 6' blade
Grazer ZT mower.....\$2,500
2510 Kawasaki Mule, diesel
72" finish mower.....\$750
1270 14' Hesston swather, like new.....\$14,000
704 JD hyd. rake.....\$4,000
5800 Hesston baler.....\$1,000

CASE IH 5300 twin drills with track whacker; 16' Krause Chisel. 620-728-4544.

JD 643 corn head, low profile, oil drive, field ready, \$6,400. 785-939-4548.

FOR SALE: 1952 John Deere G with Schwartz wide front end, brand new rear Firestone tires, fresh overhaul with M&W Pistons, \$8,000 OBO. 785-263-6459.



901 N.E. HWY. 24 SUITE 101 TOPEKA KS 66617

• DIESEL FUEL INJECTION
• TURBO CHARGERS
• SALES & SERVICE

785-233-4535/800-234-0719
FAX 785-233-6943

THE DIESEL SPECIALISTS

GLEANER PARTS FOR SALE

M - L3 - N6 - R62 - 72 new and used salvaged parts. Remanured hydros, radiators, alternators, sprockets and shafts. New belts, Hillside raddles, cylinder bars, elevator chains, etc. At reduced prices. Also various size headers.

LOREN BLAZEK
Belleville, KS.
785-729-3495, Shop
785-527-7130, Residence
785-556-8952 Mobile

FOR SALE: Allis Chalmers HD5, for parts, the block is cracked, one new track. Call either noon or evenings. 785-238-8268.

MACHINERY

Used Combine Parts

Gleaner A, E, C, C II, G, F, F2, M, K, L, L2, N6
NH TR 70
IH 715, 815; MF 550, 510
JD 4400 & 6600
Various headers & tires

DON McLAUGHLIN
Vermillion, KS
785-382-6394
Cell: 785-799-7753

WANTED: IH 574 or 544 utility tractor with loader. Must be nice. Call evenings 785-732-6458.

32' BLUEJET Landwalker NH3 chisel with liquid tank and pump. 785-476-6028.

NEW EQUIPMENT

Bush Hog Mowers

Country Clipper Zero Turn Mowers

Westfield Truck Augers
Vermeer 605M Balers In Stock
Vermeer twin rakes

SPECIAL PRICE

UM 5000 bushel grain cart

USED TRACTORS

Oliver 1650 diesel
Case 1070
Case 2090
White 2-135
White 2-85

USED ROUND BALERS

Gehl 1500 rd. baler
JD 510 rd. baler
Hesston 5580
Hesston 560A
Vermeer 605L w/net
New Idea 4855 rd. baler, like new
Vermeer 605M, 2 to choose
Vermeer 605K

USED MISCELLANEOUS

JD 700 hyd. rake
Darf wheel rake
Crustbuster 3200 drill
Vermeer R24 rake
Used Stihl chain saws

WANTED

Used White 445 disk chisel



G & R IMPL. CO.
WESTENDORF-BUSH HOG
STIHL
620-732-3245
or 620-732-2275
DURHAM, KANSAS

WANTED: OFFSET disc 10-14 ft need good frames and good blades. 402-297-8750.

WANTED: OLDER 15 ft Crustbuster all-plant drill in good condition. 785-275-1541.



THE LEADER IN THE FIELD

480/80R38 FST RAT\$824
20.8x38 FST SAT\$900
18.4x34 FST TF & RD\$561

DON'S TIRE
TF 866-888-7838
Abilene, KS

WANTED: 30' Pull Type anhydrous applicator. 785-584-6660 or 785-249-5133.

JD 455 drill 30 ft, 71/2" spacing, Hutchinson 8"x32" mid drive auger 71/2 horse power electric, Nitzsche wicker. 620-983-2088.

JD 4020 PS excellent mechanical condition, very straight, recent overhaul w/ late model block, 80% rears, repainted, \$12,700 obo. 785-457-1050.

1983 1480 IHC combine with 8 row corn head flex head, 24 ft rigid, sell separate or at a bargain price for all. 620-983-2316 or 620-983-2031.

35 GLEANER HEADS

Corn, Flex, Rigid
Majority Reconditioned
DUFFEK IMPLEMENT
Seward, Nebraska
402-643-3290
www.gleanerheads.com

NH HAY rakes, dolly wheels, 258- \$4,250, 260- \$2,600. Double hitch- \$100, sold- complete, \$6,750. 785-292-4591.

FOR SALE: 1968 John Deere 4020 diesel syncro, 8400 hrs, brand new Great Bend 3227 QT loader, excellent shape, \$17,500 OBO. 785-263-6459.

MACHINERY

— ITEMS FOR SALE —

CIH 8590 4x4 baler.....Call
 JD 567 baler net, kicker, 2004.
\$18,500
 1995 1020 25 ft. flex head,
 F&A\$8,750
 1996 CIH 1083 corn head poly
 snouts, nice\$12,000
 560 Cockshutt, antique re-
 builder.....\$1,500
 Allis 7050 tractor.....\$5,000
 MF 864 cornhead, 6x36\$3,000
 Gleaner L2 partsCall
 Kinze 1040 grain cart, duals,
 nice.....Call
 HutchMaster 6500 24 ft. disc,
 nice\$4,000
 JD 4240 tractor.....\$19,500
 CIH 4300 cultivator, 38 ft.....
\$9,500
 JD 4430 tractor.....\$13,500
 JD 7000 8x30 planter ..\$2,500
 Gehl 1875 TDC baler ..\$5,000
 AC 630 cornhead 630 black....
\$2,000
 Sunflower 1434 disc, 21 foot,
 2004 year\$22,000
 JD 535 baler\$7,000
 Vaughn loader, IH mounts.....
\$1,200
 2002 MF 4370 MFWD, 1300
 hrs., 3 hyd.\$30,000
 Flexi-coil sprayer, 70 ft.
Let's Deal
 JD 714A Chuckwagon..\$5,250
 IH 490 25 ft. disc\$2,000
 JD 920 flex head\$5,000
 JD 7200 planter 8 rw\$8,000
 JD 960 cultivator, 24 ft..\$4,000
 JD 6620 combine, 220 head ...
\$10,000
 CIH CX 90 MFWD\$22,000
 Big 12 grain cart\$1,200
 White 2-155 tractor.....\$7,500
 CIH 8460 baler\$4,250
 NH 357 grinder mixer ..\$3,000
 CIH 1020 20 ft. flex head, nice
\$5,500
 1998 930 flex head 30 ft., Con-
 tour Master F&A\$9,500
 JD 925 flex head\$6,500
 JD 922 flex head\$5,000
 JD 920 flex head\$5,000

Complete listing on our web:
www.jonesmachineryinc.com

BUY/SELL/TRADE DAILY
JONES
MACHINERY, INC.
 Smith Center, KS
785-282-3000
 785-282-0432 Cell
 785-389-5951
 Evening Calls Welcome

1996 GREAT Plains 30' drill.
 785-835-6368.

PLANTER SALVAGE

IH 400-500-800-900-950 Cyclo
 JD 494-1280, 7000, plate and
 plateless

Koelzer Repair
 Onaga, KS 785-857-3257

WANT TO buy IH 986, 1086, or
 1486 tractor needing major re-
 pairs. 402-297-8750.

JD 1560 no till drill 15' liquid
 fertilizer. 785-479-3753.

— COMBINES —

'07 JD 9760\$193,500
 '07 JD 9760\$199,000
 '07 JD 9760 Hillco\$225,000
 '06 JD 9760\$160,000
 '06 JD 9760 Hillco\$186,500
 '02 JD 9750 4WD\$107,500
 '07 JD 9660 Hillco\$218,000
 '06 JD 9660 4WD\$182,600
 '05 JD 9660\$145,000
 '05 JD 9660 4WD\$167,500
 '91 JD 9600\$35,000
 '02 JD 9550 Sidehill ..\$105,500
 '01 CIH 2388 4WD ..\$120,850
 '95 CIH 2188 4WD ..\$56,750
 '86 CIH 1680 4WD ..\$18,000
 42 flex headers - JD, CIH, NH,
 CAT
 6 JD 1293 cornheads
 16 JD 893 cornheads
 2 JD 843 cornheads
 JD 693 cornheads
 3 JD 643 cornheads
 38 flex headers

GRAIN DRILLS & PLANTERS

'06 JD 32x30'Coming
 '07 JD 32x30'Coming
 '08 JD 2770 24RNComing
 '08 JD 1770 24RNComing
 '06 JD 1770 24x20' ..\$85,000
 '07 JD 1790 16/31 ..\$97,500
 '06 JD 1790 16/31 ..\$96,500
 '06 JD 1790 16/31 ..\$93,500
 '05 JD 1790 16/31 ..\$89,500
 '05 JD 1790 16/31 ..\$88,000
 '07 Kinze 16/31\$79,000
 '06 Kinze 16/31\$72,500
 '02 Kinze 16/31\$47,500
 '98 JD 1770 16RN ..\$38,000
 '05 JD 1790 12/23 ..\$69,500
 '06 Kinze 12/23\$59,000
 '06 Kinze 12/23\$58,000

MACHINERY

FOR SALE: JD 3800 field
 chopper, shedded, good condi-
 tion; also dung trailer, good.
 785-336-2595.

HOELSCHER

Limited Supply
 Hay Accumulators
 Forks For Small Square Bales
 & NH Bale Wagons
"Call Us Before You Buy"
DRY CREEK
FARMS & SUPPLY
Hesston, KS
 620-327-2183, Ask for Joe

WE ARE DEALERS FOR
GEHL
BUSH HOG

Kelly-Ryan - Landoll
Kewanee - Westendorf
C.E. Attachments
H&S

SKID LOADERS & ATTACHMENTS

2 - New Gehl 5240 skid loader
 New Gehl 5640 turbo
 2004 Gehl 6640 cab AC, heat,
 2 spd., 1300 hrs.
 '99 Gehl 4635, 1900 hrs.
 NH L455 skid loader, 475 hrs.
 2003 Gehl 6635 cab/heat
 2004 Gehl 4840
 CEA pallet forks, tooth bars
 Used Lowe 40C hi flow trnchr
 New Mensch, manure scrprs
 Lowe hydr. post hole digger
 M&M hydra-snip tree shear
 Brush grapples and bolt on
 grapples

Worksaver Bale forks

NEW EQUIPMENT
 H&S 170 grinder mtr
 12 wheel carted wheel rakes
 Meyer 7500 all purpose
 spreader, rear discharge
 New Bush Hog 6' rot. mower
 H&S 14 wheel hi-cap rakes
 Wood splitters

USED EQUIPMENT
 H&S 10 wheel carted rake
 AC 200 diesel tractor
 Gehl 1850 baler
 Gehl 1870 rd. baler
 AC 185 diesel tractor

SENECA IMPL. CO.

Hwy. 36 West
 SENECA, KANSAS
Day ...785-336-2621
 Night.....785-336-2502

2004 NH HW 320 1100 hrs, HS,
 18 ft HS head; JD 4520 recent
 overhaul, cab, 2 remotes, with
 WL64 loader. 620-897-7555.

FOR SALE:1983 850 MF with
 20' rigid header 4300 hrs, 16'
 flex head, good. 785-388-2320.
 Cell 785-210-6936.

GOT SILAGE? JD 4630 with
 dozer, sinc row range, first
 \$9,500. Emporia, 620-528-3476.

'03 Kinze 12/23\$53,500
 '05 JD 1790 12/23 ..\$76,000
 '05 JD 1760 12RN ..\$34,000
 '04 JD 1760 12RN ..\$38,000
 '98 JD 1760 12Rn ..\$28,500
 JD 7200 12Rn\$16,500
 '01 Kinze 12x20\$32,000
 JD 7000 12RN\$7,500
 Kinze 6RN LF\$7,500
 Pr. JD 515 drills\$5,000

SPRAYERS
 '05 Spray Coupe 7650
\$109,500

—TRACTORS—
 '03 JD 9420 Track ..\$148,500
 '00 JD 9400 Track ..\$117,000
 '83 Versatile 875 ..\$22,000
 '77 Steiger ST270 ..\$18,000
 '98 JD 8400 Track ..\$77,000
 '94 JD 4960 MFWD ..\$44,000
 '75 JD 4630\$11,000
 '76 JD 4430 4 post ..\$15,000
 JD 6410 w/640\$45,500

—TILLAGE—
 JD 510 disk ripper ..\$11,000
 DMI disk ripper\$9,000
 JD 960 33' FC\$8,250
 CIH 4300 28' FC\$8,250
 — HAY EQUIPMENT —
 '07 JD 568, loaded ..\$29,500
 '85 JD 530\$6,500
 '00 Vermeer 605L ..\$13,750
 MF 12 baler\$750
 JD 1424 MoCo\$3,500



Hiawatha
Implement Co.
785-742-7121
HIAWATHA, KS 66434

MACHINERY

GLEANERS

N6 hydro, tested.....\$1,500
 670T engine w/UH
 L2-L3 long cleaning shoe \$925
 New and used long sieves
 400 Series 30' head\$3,000
 LM 20' L3 header\$1,500
 L3 straw chopper
 2-R320 flexheads.\$3,500 & up
 16', 18' & 22' Hume reels
 Various chaffers & sieves
 670 T - 670 HI blocks, cranks,
 etc.
 L-M ridged header, 18 ft.
 24 ft. Hume reel w/JD mounts
Dealer for Chaff Spreaders,
Universal for all combines
driver off walker crank -
\$1,050

BLAZEKS
 Belleville, KS
785-729-3495 or
785-527-7130
785-556-8952 - Cell

JD 220 flexhead 20', poly on
 underside, long and short row
 dividers. 402-749-7675.

Case & IH
Salvage

New, Used & Rebuilt Parts
 Case 400 thru 4690, 4894,
 1896
 IH 460's thru 5488,
 4366, 4568, 4586
 Over 700 Tractors on Shelf
WANT TO BUY
 Case & IH salvage tractors

Elmer's Repair
 CENTRALIA, KS
 785-857-3248

FACTORY DIRECT hot water
 pressure washers at whole sale
 pricing.620-583-6221.

1977 VERSATILE 500, 3200
 hours, 4X4, 189HP PTO and
 3pt, good shape \$10,700.
 785-672-0393

2 JD model H manure spread-
 ers; 2 pt hitch Farmall 400;
 Farmhand bale accumulator and
 fork, 8 bale. 785-793-2554. 785-
 640-1542.

GLEANER 1994 8 row 30"
 hugger corn head, good condi-
 tion. 785-527-2098. 785-527-
 0696.

COMBINES

2007 Case IH 7010 4WD
 1998 Case IH 2366, 4WD
 1995 Case IH 1020, 25' flex
NEW TRACTORS
 Case IH 275 Magnum
 Case IH MAXXUM 115 MFD
 Case IH DX, series compact
 Case IH JX Series in stock
USED TRACTORS
 1973 IH 1066, no cab
 1973 JD 4230 2WD, cab
 1968 AC 180 diesel tractor
 '06 Case MXM130, MFD, cab
 2005 NH, TC55 DA, MFD, ldr

MISCELLANEOUS
 Bush Hog 2615 wing mower
 1986 Case IH 6500 chisel
 H&S 12 wheel HC rake
 Bush Hog DM90 3 pt. disk
 mower
 1996 Hesston 565A rd.baler
 1994 JD 930 disk MoCo

McConnell Machinery
 1111 E. 23rd Lawrence, KS
785-843-2676
 or
 3313 Nebraska Terr.Ottawa, KS
785-242-1463
Evenings
785-979-2271
www.mcconnellmachineryco.com



2000 856A Hesston round
 baler with netwrap, 7500 bales,
 \$15,000. Call 316-772-2816.

MF 2705 with duals 120 HP,
 4,366 hours, serial #9R001562.
 785-284-2803.

AGCO HUGGER head (6)-30"
 rows, used very little, \$12,000
 obo. 785-336-6534.

FOR SALE OR TRADE
 GB 900 loader\$2,950
 3 pt. rake
 Pull type rake
 11' wheel disk
 Gravity Wagons, 200-500
 bushel, some w/auers
 3 pt. PTO driven rake\$495

Cooter's Salvage
785-562-2027
 Day or evening
Blue Rapids, KS

MACHINERY

TRACTORS

New Case IH MX215
 New Case IH DX31
 1971 IH 656D, WFE, 3 pt.
 1966 IH 806 D w/DuAl loader
HAY EQUIPMENT
 JD 640 side delivery rake
 NH 851 rd. baler
 1980 JD 510 rd. baler
MISCELLANEOUS
 Westfield TR100-71 auger
 New Landoll 6230 26' disk
 New Brown 7' tandem disc
 New Brown 460 tree cutter
 New Brown 672 tree cutter
 New Harvest International
 augers
 New Cimmaron 30' header
 trailer
 7 1/2' high volume buckets, fits
 JD 640 loader
 New Landoll 1550 5 shank rip-
 per
 1981 IH 1460 combine
CONSIGNED EQUIPMENT
 IH 4-16 plow, 2 pt. hitch
 Hesston 5580 baler
 Mayrath 8x33 elec. drive auger
 Vermeer 605 Super F rd. baler
 Krause 271 12' chisel plow

SUNFLOWER



Superior Impl., Inc.
402-879-4723
 Evening 402-879-3719
 SUPERIOR, NEBRASKA

2000 JD 925F header, full fin-
 ger, contour, \$10,000 obo. 620-
 341-0957.

WHITE STAR

BOBCATS - TRADE-INS

2007 S-300, 750 hrs. ...\$35,000
 2007 S-250, 550 hrs. ...\$34,500
 2007 S-205, 350 hrs. ...\$29,000
 2006 S-220, 375 hrs. ...\$25,500
 2006 S-300, 30 hrs.\$39,500
 2006 435, mini-ex., 25 hrs.
\$50,000
 2007 T-250, 140 hrs....\$44,000
 2000 1845C, 754 hrs. .\$.18,500
 1983 443 Bobcat.....\$7,500
 2007 Bobcat S185, 250 hrs.
\$25,500
 2002 Bobcat S250, 3800 hrs. ...
\$17,500
 1978 JD 4440, QR w/260 ldr....
\$28,000

Service on all
Bobcat Equipment
Stop by and talk to us.
Now Is The Time To Trade
MORE - LEASE MACHINES
COMING

ALL MACHINES INSPECTED
& READY TO WORK.

South on Rosencutter
in Manhattan, KS
For More Details Call
Greg • 785-215-4285
Jim • 785-565-1300
Chuck • 785-537-9979

KRAUSE 16' offset disk model
 1527 centerfold Krause chisel
 with (2) 1/1/2' extensions with
 gage wheels and quick hitch. 27'
 Hesston 2210 field cultivator.
 785-534-0006 or leave message
 on 785-524-4793.

GLENCOE FARMHAND 9 or
 11 shank soil saver, walking tan-
 dems, excellent; IH 28' no 496
 disc. 785-227-4220.

1988 7120 MFDComing In
 NH No. 664 twine & net
Coming In
 Case IH 1250 8RN w/liquid,
 used two seasons.....Call
 New Befco rotary rakes\$3,850
 Westfeld drill fill augers in
 stock
 New Tonutti 12 wheel rake
\$8,900
 NH BR780 round baler, nice ...
\$15,250
 1998 8930 MFD, low hours,
 loaded.....\$65,000

WINCHELL'S, INC.
 Phillipsburg, KS 785-543-2118



NEW HOLLAND 1051 stack
 retriever on 64 GMC 2-ton truck
 for 3-wide stacks, up to 160
 bales, \$4,600; NH 1037 bale
 wagon, 104 bales, \$7,800;
 1033, 105 bales, \$4,700. Roeder
 Implement, Seneca, KS. 785-
 336-6103.

MACHINERY

Maize Repair Parts
for Deere Forage
Harvesters
Big Square Balers
Best Price
and Quality
MAIZE
CORPORATION
888-722-8710

Hesston 4910.....\$45,000

USED FORAGE
HARVESTERS & HEADS
 4-'05 Claas 900Coming In
 '03 Claas 900.....Coming In
 2004 Claas 900Coming In
 2005 Claas 900Coming In
 1997 Claas 880\$85,000
 Claas RU600, 8 row head.....
From \$30,000

MISCELLANEOUS
 Krimper Kracker grain roller
 mill\$2,000
 1975 Ford LN truck, gas, auto-
 matic w/bed & hoist....\$4,000



Kalvesta Impl.
Company, Inc.
620-855-3567
 KALVESTA, KS 67856
www.kalvestaimplement.com

GEHL

4840E Skid Loader
 0% for up to 48 months
Previously Owned
 8345 Belarus w/TA26
 Like New 420 Gehl 10 wheel
 rake \$2,700
 8345ST Belarus
 1086 IH w/GB Ldr
 310 Belarus 4WD
 1086 IH w/GB 670 Ldr.
 826 IH, Sharp
 '96 Dodge 1 ton diesel

SchwantTractor
 Dover, KS
785-256-6242
www.schwanttractor.com

J & M 525 grain cart, corner
 auger, tarp, red, shedded, excel-
 lent, \$8,500. 913-370-3767.

GP GRAIN drill 30' hyd. fold,
 \$2500. 785-242-3228. 785-418-
 2466.

'81 JD 7720 hydro 24'
 \$14,500; '74 JD 7700 hydro 20'
 \$6,500; Case IH field cultivator
 24 ft, \$5,600. 785-536-4559.

CASE IH 1020 flex head 151/2';
 Yamaha 350 4x4 ATV, all in
 good condition. 785-348-5448.

1995 853-A rowhead, excellent
 condition, adaptors and shafts
 for all combines, \$13,500. 620-
 242-6679.

SUNFLOWER
HARVEST EQUIPMENT
& SNOW BLOWERS for Sale

Call
LUCKE MANUFACTURING
1-800-735-5848
1-800-735-5838
www.luckemanufacturing.com
 E-Mail: stuluck@ndak.net
 Minot, ND

NEW HOLLAND S1049 bale
 wagon, 160 bales, 1024 actual
 hours, one owner, like new,
 \$23,000; NH 1044, 120 bales,
 pull type, \$3,200; 1033, 104
 bales, \$4,700. Roeder Imple-
 ment, Seneca, KS. 785-336-
 6103.

2002 NH HW320 swather, 18 ft
 header, 1228 hrs, very good
 condition. 785-466-6722.



MACHINERY

GARRETT RANCH
SUPPLY
785-256

EMPLOYMENT

BROOKOVER CATTLE Co is a large commercial livestock operation looking to hire individuals with a strong work ethic interested in the agricultural field, will train, EOE, top wages, top of the line benefits. Call Johnny 620-874-4010.

ADULTS - EARN A MANHATTAN HIGH SCHOOL DIPLOMA AT OPEN DOOR

- Flexible Schedule
- Work at your own pace
- Begin where you left off
- Affordable low fees

ENROLL NOW!
785-539-5928
205 South 4th
Manhattan, KS 66502

DRIVER OTR TO HAUL CATTLE

CDL and Reference required. Great Benefits. Based in Hoxie, KS and Northwest KS and Imperial, NE

Call 8AM-5PM at
800-542-7838 or
877-386-4135
Fax resume to 913-533-2426

NEED PART TIME HELP
Must have some knowledge of livestock.

Apply at or call:
Herington Livestock Market
785-258-2205
785-258-0226

TRUCK DRIVERS wanted for silage harvest, start immediately. 785-458-2466. 785-494-2477.

Pen Rider/ Cattle Processor

Excellent pay and benefits including profit sharing.
DECATUR COUNTY FEED YARD
Oberlin, Kansas
785-470-1130

PARTS COUNTER person wanted: AGCO and Massey Ferguson Dealership with fast paced, friendly environment looking for motivated parts counter person, experience preferred. Shuck Implement Co. Lawrence, KS. 800-654-5191. 785-843-8093.

FARROW TO feeder pig manager needed. South Central, Kansas. 316-799-2226. 316-799-2872.

ANTIQUES

Yesterday's Rose Antique Mall
101 NE 21st, Next to McDonalds behind Dollar General
Abilene, Kansas

8th Anniversary Store Wide Sale
August 9 thru August 31
785-263-4076

BUILDINGS - BLDG MATLS

Fortress Fence
Strongest continuous fence made.
4, 5, 6 & 7 bars available
Bigger...Stronger...Cheaper!

Corral Materials
More choices...Lowest prices!
Prime & reject pipe, rods, cable, caps, clips, springs and more.

Structural Steel
Square tubing, angles, flats, channel, beams, sheet, plate and more.

WE DELIVER GoBob Pipe & Steel
877-851-2365
www.gobobpipe.com

TO PLACE YOUR AD CALL
785-539-7558

BUILDINGS - BLDG MATLS



ALTA VISTA, KANSAS
Building Packages & Do It Yourself Kits
Horse Stalls & Accessories
Windows & Doors
29 gauge painted steel panels
Secondary metal panels available
Delivery Available

785-499-5296
www.k-constructioninc.com



Serving the area for 42 years in grain equipment sale, erection and service. Call us for experienced service.

J. & N. Elliott Construction, Inc.
Box 127 • Morrowville, KS
785-265-3872

Butterfly Supply, Inc.
800-249-7473

- Tubing • Rods • Cable •
- Guardrail • Clips •

LIVESTOCK FENCING SUPPLIES
www.buttersupplyflyinc.com



STEEL BUILDING INVENTORY SALE
I-Beam Construction
Easy Bolt-Up Design
40x65, 60x90, 100x150
Many Others Available
(800) 369-3882
www.toplinebuildings.com



DIAMOND L SUPPLY
Dwight, KS
• 1.888.608.7913 •

29 ga ptd (lifetime wty) \$.94/sq
29 ga #2 ptd white\$83/sq
26 ga ptd (lifetime wty)\$111/sq
26 ga galvalume\$88/sq

- Delivery Available -
Building Packages, OH Doors
Insulation, Livestock
Equipment, Scales, Waterers
(prices subject to change)



Hardwood Lumber Oak & Cottonwood

For trailers, decks, horse stalls, construction, fencing, etc.

CUSTOM CUT TO ANY SIZE
Also kiln dried hardwoods
CAN CUT YOUR LOGS

Kansas Hardwoods, Inc.
Belvue KS
785-456-8141

FOAM INSULATION

The Icynene Insulation System™ Metal Bldgs. — Homes
800-334-3626
Healthier, Quieter, More Energy Efficient.™
MID-AMERICAN SALES, INC.

SMITH POSTYARD
Post, Staves, Poles & Rails
HEDGE- CREOSOTE & CCA
Pressure Treated

JEFF SMITH
PH 620-625-3439
www.smithpostyard1989.com

BINS - DRYERS - VACS

FOR SALE: Behlen grain dryer, continuous flow, 500 bushel per hour, excellent, could deliver. 785-337-2984.

"BETWEEN HARVESTS" sale on a new fully-equipped Conveyor Ultima 6 grain vac (one only), \$2,200 off list price, 2 year warranty. Call Detrixhe Grain Vacs at 866-327-6822.

SERVICES

WANTED: HAY to Custom Bale. Big Square Bales, Swathing, Hauling. 785-589-2578, 505-622-8499.

MESSAGE BY Yollie, Korean girl, certified. Isn't it time for a massage at your convenience Call 913-602-9074 Daytime. Topeka.

MOBILE HOMES

RV 1982 NUWAY 5th wheel 25' remodeled to be sales office, stove, fridge, no kitchen cabinets, new flooring, \$ 2000. 620-726-5689.

PETS

GERMAN SHEPHERD pups, German and American bloodlines, vet checked, shots, wormed, 5 generation pedigree AKC papers, parents on farm site. 620-924-5767.

PURE BRED Rat Terrier puppies, shots and wormed. 785-889-4690. 785-458-9461.

ASCA AUSTRALIAN Shepherd pups, 4 males left, Blue merle and black tris/ \$175; Jackrat puppies for sale, 2 females/ \$75, 2 males/ \$50. 785-363-2197 or 785-747-6763, leave message.

BLUE HEELER puppies, \$100-150, born June 27, wormed and first shots, parents on site. 785-210-6955.

3 MALE Terriers, 1/2 rat/1/2 toy fox, born 6-21-08, ready now, have shots, \$75. 785-836-2320.

HARVESTING

FOR SALE: 5820 John Deere silage cutter with 4-row Kemper head, Duradrum and spout ext., \$38,000. 785-769-4837.

CORN SILAGE harvesting, have JD 5830 with 6 row Kemper and 2 twin screw trucks. Within 40 miles of Blaine, Kansas preferred. Evenings, 785-457-3651. 785-457-3440.

LOOKING TO harvest beans, milo, and corn, 2 Case combines. 785-349-2850.

WELDING

FOR SALE: Millmatic 210 wire welder. 785-258-4344.

WANTED

656, 706, 806, International diesel tractor, good condition. 620-794-7669. 620-794-5437.

WANTED ARROWHEADS Eastern KS and NB, Western MO, cash. 785-410-7835 leave message.

WANT TO buy mid 70's semi tractor, day cab, tandem axle, twin screw, PS, diesel, 10- 13 speed. 785-668-2494.

WANTED

JD Combines - 7720, 9500, 9600, 9610, 9650, any hours
Tractors, Small Square Balers. Silage Cutters,
Dairy Equipment, Milk Coolers

Any type of Farming Equipment
620-338-5522

WE BUY LOW QUALITY GRAIN & FEED

- We will pay you the highest price.
- Picked up at your farm or storage facility.
- We have vacs & equipment to load it out.
- Aggressive prices and immediate payment.
- Satisfaction Guaranteed. No surprises.
- Damaged wheat, corn, soybeans, milo or feed products in any condition. Poor quality, mold, odor, low test weight, etc.

Please call us at
PH# 800-214-7788

WANTED

WANTED
4420 - 6620 - 7720 - 9500 JD combines and heads, skid loaders, any condition or any other equipment.
402-920-3289
402-923-0163

MISCELLANEOUS

WANTED: GUITARS, Basses, amplifiers, effects etc. working or not. 1980's and older. Cash paid, anything considered. Call 785-293-5258 evenings ; email kevinm@twinvalley.net

GRASS & GRAIN

MISCELLANEOUS

FOR SALE: Old iron implements and wagon wheels, various sizes. 620-791-7119. Great Bend, Kansas.

CLASSIFIEDS — THEY WORK FOR YOU

SUBSCRIBE TO GRASS & GRAIN 785-539-7558 or online at: grassandgrain.com

AUCTION RESCHEDULED TO SATURDAY, AUGUST 16
319 E. Broadway — HOPE, KANSAS

REAL ESTATE TO SELL AT 1:30 AUGUST 16TH

3 Bedroom, 1 1/2 story, 1 bath, open staircase, 1,430 sq. ft., vinyl siding, 2 car detached garage, storage shed, large backyard.

PERSONAL PROPERTY ITEMS TO SELL AT 9:33 AM
1974 partially restored Chevy C10; ANTIQUES; FURNITURE; PIANO; KITCHENWARES; GLASSWARE; COLLECTIBLES; ANTIQUE TOYS; HOUSEHOLD & MISCELLANEOUS; Toro self propelled 21" cut mower; Craftsman 15 1/2 HP 42" cut, 6 speed riding mower; MTD 7 speed 12 HP 38" cut Gold Series riding mower; garden tools.

See July 29 issue of Grass & Grain for complete details, listing & picture of house

Clerk/Cashier: Auction Company. Announcements made day of sale take precedence over printed material. Lunch served.

SELLER: MRS. ELENORA M. WALKER

"Be Wise"...Select

ALLYN THOMPSON & RON SHIVERS AUCTION CO.
120 NE 14TH ST., P.O. BOX 356, ABILENE, KS 67410
PHONE: (785) 263-7488 • FAX: (785) 263-1973
EMAIL: rsrealty@ikansas.com
Visit our website: www.rsrealtyandauction.com



FARMALL THE LEGEND ROLLS ON

FINANCING*

FOR 42 MONTHS ON ALL FARMALL® MODELS.

PLUS, GET A \$650 FUEL CARD!™



INTEREST FREE AND FREE FUEL TOO!

Farmall® tractors are back. The tractor that shaped farming history is forming its future. With a full line of 20 versatile new models ranging from 31-105 hp, Farmall tractors are perfectly powered for the jobs you need to get done. Buy now and get a \$650 fuel card to push your productivity even further. With 0% financing for 42 months, it's the perfect time to talk to your Case IH dealer. **CASE IH. FOR THOSE WHO DEMAND MORE.™**

Hurry! Offer ends soon.

KanEquip Inc.™ .com
Wamego • (888)456-2041

CASE IH AGRICULTURE **CNH CAPITAL**

*For commercial use only-not intended for personal, family or household use. Customer participation subject to credit qualification and approval by CNH Capital America LLC. See your Case IH dealer for details and eligibility requirements. Down payment may be required. Offer good through September 30, 2008. Not all customers or applicants may qualify for this rate or term. CNH Capital America LLC standard terms and conditions will apply. Taxes, freight, setup, delivery, additional options or attachments not included in suggested retail price. Offer subject to change or cancellation without notice.

©2008 CNH America LLC. All rights reserved. Case IH and CNH Capital are registered trademarks of CNH America LLC. www.caseih.com

Nebraska woman retires from farming to quilting

JUNIATA, Neb. (AP) — Ivan Uden grows corn and soybeans west of Juniata and, like many farm wives, Sharon was always on the farm to be his helping hand.

That is, until 10 years ago.

"I was joking because all my friends were retiring, and I started having a job in town," Sharon said.

She had spent 40 years at home, helping to raise the couple's sons Tim, Tom and Troy.

Free time meant pursuing activities like knitting, flower gardening and garment sewing. But when Hastings' Calico Cottage advertised its need for a new employee, Sharon was ready. "I always thought it would be fun, working at a fabric store," she said.

Calico Cottage is a hangout for local quilting enthusiasts. And a quilting enthusiast is just what Sharon found herself becoming.

She joined the Hastings Quilters Guild, started attending its monthly meetings and made friends with the quilters who stop in her shop.

Soon, the Uden home began to fill up with Sharon's creations: wall hangings, table runners, small throws and large quilts.

She gave them to family members, especially grandkids, as well as her sons and a cousin who requested a quilt to use during his dialysis treatments. Sharon made the cousin, a

farmer, a quilt of John Deere fabric.

"That was a real joy for me to make for him because he appreciated it so much," she said.

Sharon also tried her hand at the Adams County Fair. This year, she entered a quilt that she had presented to her granddaughter, Chelsea, for her high school graduation in May.

The quilt incorporates swatches of Chelsea's black and green high school T-shirts and is reversible. It took Best of Show in the large quilt category.

"I told her dad she might feel bad if it got a low ribbon," Sharon said, after finding out that the quilt had won its division. "So, she should be happy."

A younger granddaughter, Lacey, caught her grandmother's quilting bug when she was 6 years old and has since been showcasing her skills at the fair, as well. This year, at age 14, Lacey took home a purple ribbon and the grand champion quilt quest award with the quilt she had quilted on a long-arm machine.

Sharon is geared up for her latest project, and an ambitious one at that. "The newest idea is, I want to make one for our 50th wedding anniversary," she said.

Ivan and Sharon will celebrate 50 years of marriage Aug. 23 and, as of July 23, she hadn't yet begun the project.

"It's going to happen," she said, smiling. "I'm going to make it happen."



Grand champion market hog at the 2008 Riley County Fair was shown by Jacob Hagenmaier. Also pictured is judge Bruce Butler.

785-539-7558 Call us for Catalogs, Sale Flyers, Magazines, Calendars, Brochures, Books, Newspapers and ask for Marlin.

AG PRESS

MOT KAN VIDEO AUCTION

SELLING LOAD LOTS WEEKLY
 SELLING COMMISSION: \$10.00 PER HEAD
FOR MORE INFO. CALL
OWNER JIM HERTZOG: 816-289-3011
REP. - BUCK ASHBY: 417-448-7912

DICKINSON CO. LAND AUCTION
THURSDAY, SEPTEMBER 11 — 7:00 PM

Land Location: Hwy 15 and 500 Ave. 1/2 mi. South of ELMO, KS on Hwy 15.

Auction Location: Abilene Convention Center, ABILENE, KS
160 Acres Pasture and Crop

LEGAL DESCRIPTION: SE/4 8-16-2E Banner Township Dickinson Co., KS.

TRACT 1: South 1/2 - 80 acres all crop and is fenced and includes a pond.

TRACT 2: North 1/2 - 39.8 acres brome grass with balance in pasture with ponds and good fences.

TAXES: \$965.34.

AGENCY: Omli and Associates, Inc. is representing the seller in this transaction.

Omli and Associates
 John W. Omli Certified Auctioneer/Broker
 785-825-1316 or 1-800-499-6182
 www.omli.com

T&A CONSIGNMENT AUCTION
SATURDAY, AUGUST 23 — 9:00 AM
 LOCATION: T & A Auction site, 14 miles West of McPherson, Kansas on Highway 56.

CONSIGN YOUR ITEMS NOW! Let us get you top dollar for your merchandise. Satisfaction Guarantee, if we can't sell it, there's no fee.

LARGEST ONE-DAY CONSIGNMENT AUCTION IN THIS AREA!

TRACTORS, COMBINES, INDUSTRIAL, FARM & SHOP EQUIP., LAWN AND GARDEN, TRUCKS, AUTOS, ATVS, BOATS, RVs, GUNS AND SO MUCH MORE.

Early consignments include:

'97 JD G650 Dozer; '08 Econoline 30' 10-ton trailer, pintle hitch; '99 Ford F250 4x4 PU, diesel w/flatbed; '00 Cadillac Deville DHS; Land Pride 7' rotary mower; JD Gator 6x4, electric tilt bed; '98 Honda Foreman 400 4x4, 4-wheeler; Hesston Fiat Agri 70-66 tractor w/side rotary mower; Ford A66 loader; Ford 8000 tractor w/Dual quick-tach loader w/grapple; '94 semi tractor single screw air ride; '04 Harley Davidson 883 Sportster; '95 Voyager pontoon w/60 HP Johnson; several GUNS already consigned.

Watch website for new items added daily. 100's of items already consigned. TWO RINGS WILL RUN ALL DAY LONG!

T & A AUCTION SERVICES
 3020 Hwy. 56, Windom, KS 67491
 Call COL. Todd Bauer or Renne office manager at
 Office: 620-489-6240, Cell: 620-245-1884
 Visit Website: www.tandauction.com

Home of Marands Angus

McCurry

Angus Ranch

Don't miss your chance to own females like these!



lot 3
 McCurry Royal Lady 7122



lot 1
 McCurry Blackcapette 8031



lot 32
 Falcon Henrietta Pride 349R

Selling 60 lots out of donors like these!



Marands Royal Lady 9843



Blackcap 9852 of JJM

For more information visit:
www.mccurryangus.com

To request a sale book call
The Angus Hall of Fame
(816) 532-0811

FEMALE PRODUCTION SALE

August 31, 2008 ★ 1 pm ★ Burrton, KS

McCurry Angus Ranch
 11913 Illinois Avenue - Burrton, Kansas 67020
 Phone: (620) 463-7752 John: (620) 727-5197 Email: mccurryangus@pixius.net

AUCTION
SATURDAY, AUGUST 23 — 10:00 AM
 Herington Community Building
HERINGTON, KANSAS
 10:00 AM SHOP, MISC. TOOLS

Radial arm saw; band saw; lg. table saw; drill press; ladders; tiller; riding mower; line trap; Delta 10" table saw; Makita 7 1/4 power saw, case; Power Kraft 1 3/4 hp. saw; 1/4 and 3/8 drills; vibrating sanders; jig saws; Wagner electric paint sprayer; drywall tools; misc. hand tools and wrenches; hammers; squares and saws; tool box; tapes, 1 - 100'; McCullough gas string trimmer; electric B&D hedge trimmers; clamps and shovels; 3 tine fork; misc. items.

rette packs; railroad items like magazines, maps, manuals, time tables, rulers and picture albums; Arlington large lamp with handle and gas plunger; red and green covers, good; brass Fyr-Fyter with wall bracket; brass Townsend and Son hand crank greaser; barn lantern; 2 Switchman lights; 4 Switchman lamps like red globe, CRIP; 2 CRIP clear globes; R.I. clear globe; SSW, D-RGW and CRIP locks; 4 Masterlock with keys; 3 signal locks.

ANTIQUES/COLLECTIBLES
 Adv. Bullet pencils; pens and pencils; 4 crock jugs; 2 ice tongs; 2 draw knives; miter and meat saws; hack saws, Disston and Union; 2 automotive how to mix fluids manuals; Boss corn huskers; wooden Snow King fruit box; metal Taylor freezer; hide scraper; Fieblings saddle soap; old keys; old records; Ford wrench combo lug and open end; 3" metal Stanley level; 2 - 36 1/2 Stanley Boxwood folding rules; plumbob's; Nazi marked gate latch; adv. tape measures; Disston, Penn State, Rich Conn saws; Sheffield No. 77 meat saw; 3 ice saws; Kellys double edge axe; 2 Canada Dry metal door push; ice picks; Keen Kutter hone in metal case; 40 plus adv. lighters; 30 large tobacco tins; 30 small pocket tobacco tins; 15 tobacco adv. playing cards; coffee, kitchen tins like Blankes tin cup with handle, Golden Wedding, Old Judge, etc.; syrup and cracker tins; cigarette rollers and cases; matches and cig-

BB GUNS; JEWELRY AND WATCHES AFTER SHOP TOOLS

Daisy Model 39 No. 108 gun; Mo. 188 Daisy pistol; Daisy Model 1894 repeater, NIB; NRA paper targets and misc. BB's; Betsy Ross ladies pocket watch, WWC and Co. Rambler rolled plate gold; Webster ladies neck chain watch; Sarah Coventry ladies neck chain watch; Lorus quartz Disney Mickey Mouse wrist watch; Westclox Bulls Eye pocket watch; A.C. Roebuck solid gold over metal watch case with certificate of guarantee; misc. household; yard art; fans; old Singer sewing machine with walnut cabinet and stool; wash stand; 45" sq. 5 leg dining table; desks and lamp tables; radios; microwave and TV stand; 2 office chairs; 2 base cabinets; bamboo flower stand; 3 upholstered chairs; 2 straight back chairs; misc. wall shelves.

Lunch by Burdick Relay for Life Cancer Crusade

SELLERS: IRVIN & AUDINE STRAND & WARREN & DODIE DIX

AUCTIONEERS: BOB KICKHAEFER
 785-258-2880 OR 785-258-4188
DAVE BURES, 402-766-3743
 Clerk/Cashier Bob's Auction Service



Champion market goat at the Riley County Fair was shown by Cassidy Fowles. She was also tapped as the senior goat showman and led out the top meat goat female.



Heather Banks led out the reserve champion market goat shown during the 2008 Riley County Fair.

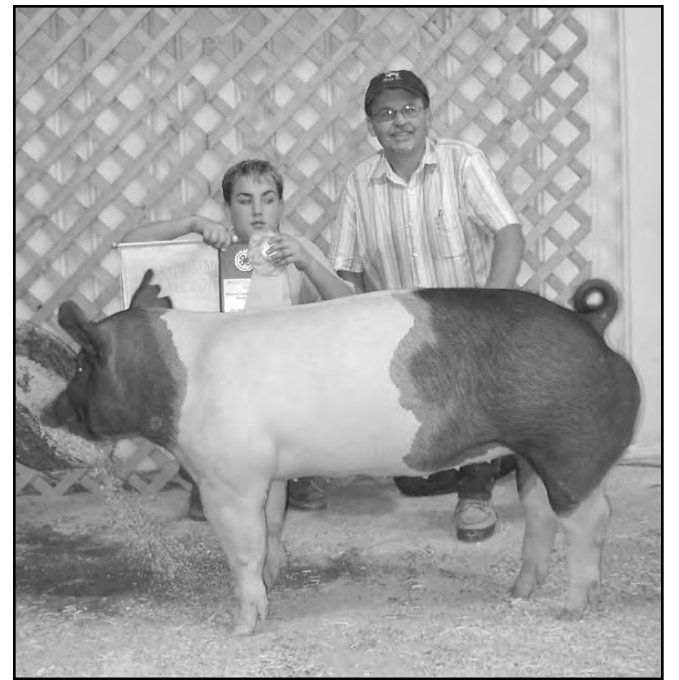

Reid Shipman drove the reserve champion market hog at the 2008 Riley County Fair. He was also tapped as the top junior swine showman.

LAND AUCTION

SATURDAY, SEPTEMBER 6 — 10:00 AM
At Mayberry's Restaurant
WASHINGTON, KANSAS

This farm, 84 acres, more or less, is that part of the W 1/2 SE 1/4 20-2-2 lying south of the township road and the west 70 acres of section 29-2-2, Mill Creek Township, Washington County, Kansas.

The farm is located 1 1/2 miles west, 1 mile north and 1 1/2 miles west of Morrowville, Kansas on the south side of 20th Road, or 1/2 mile east of the intersection of Gypsum Road and 20th Road.

This farm is all native grass pasture, except for deep, well timbered draws. The pasture has very good fences. The grass has been well managed and is generally good, especially on the south end. The timbered area, consisting of mainly oak, cedar and cottonwood, is approximately 20 acres and provides excellent habitat for deer, turkey and other wildlife. There is a small spring fed creek in the deep ravine that runs generally from south to north.

The 2007 taxes were \$245.00.

Terms: Ten (10) percent down, the balance due in 30 days. Possession will be given at closing.

Announcements the day of the auction take precedence over printed advertising. Check our website for more pictures.

This farm will be sold at the same time and place as the Ferrell farm and the Fruh farm.

TODD & TRACEY CROME
 Raymond Bott Realty & Auction
 Washington, Kansas 785-325-2734 or 747-8017
www.botttrealtyauction.com
 Professional Real Estate and Auction Service.

Kansas Purebred Swine Breeders Show & Sale

Saturday, August 23, 2008
Saline County Fairgrounds, Salina, Kansas
Show 4:00 pm • Sale 6:00 pm

14 Boars and 30 Gilts Consigned
DUROCS, HAMPSHIREs, SPOTS, YORKSHIREs
AND SHOW PIG MAMAS

Auctioneer: Craig Heinen

Consignors:

Mike & Debbie Bond.....	785-456-7955
Robert Fink.....	785-456-7955
Leonard Frantz.....	620-947-5915
Ron Holling.....	785-346-2429
John Menefee.....	913-849-3252
Casey Olson.....	785-539-4955
PrairieLand Genetics.....	785-539-5268
Wehner Farms.....	785-771-2579
Cletus Young.....	785-494-2791

For additional information, call Robert Hines 785-539-5268 or Shirley Olson, 785-539-4955
Not responsible for accidents.

AUCTION

SATURDAY, AUGUST 23 — 9:00 AM

From MARION, KS, 4 1/2 mi. West on Hwy 56 (From Hillsboro, 6 mi. East on Hwy 56), then turn North on Old Mill Rd. (crossing the Marion Reservoir Dam) 3 1/2 mi. to 2331 Pawnee Rd., MARION, KS.

Note: Leland has had an interest and an eye for old, antique & collectible items for years, all of which will be on this auction. Come early, plan to stay all day.

OLD & COLLECTIBLES
 DeLaval Jr. #85 cream separator - Balance scale w/brass bowls - Dazey metal & glass butter churns - Toledo produce scale - Platform scale - 14" cast iron bell - Cast iron pots, kettles & skillets - Pitcher pump - Kerosene irons - 5' mounted sail fish - 3) mounted longhorn sets - 50+ belt buckles - 3 & 4 tine all wooden forks - Cream separators - #34 Western forge - Forge tools - Numerous unusual hand drills & augers - Old hand grinders - Hay slings - Lots of forks, shovels, picks, axes, hatchets, sledges, post malls, brush axes, post hole diggers, hoes, rakes - Dozens of old hammers - 2) railroad hammers - Rock hammers - Post drills - Hand & buck saws - De-horners - Scythes - Screw jacks - House jack - Ice tongs - Hay hooks - 40+ monkey wrenches - Dozens of old & unusual wrenches (adjustable, open end & combo) - Implement wrenches - Saw vise - Lots of wooden handles - Bars - Hay knife - Leg vise - 3) Blue Ribbon crocks - Wash tubs - Leg traps - Lanterns - Shoe lasts - Washboards - Cherry pitters - Dozens of food grinders - Misc. wood boxes - Hand corn planter - Live animal traps - Fur stretchers - Garden gates - Numerous steel wheels & rims - **FURNITURE:** Oak kitchen cabinet top w/center roll top - Fainting couch - Pine cabinet w/potato bin - Singer treadle sew machine - Small wood high chair - King 632 cook & heating wood stove & much, much more!

HOUSEHOLD
 36"x60" free standing safe - Wards chest 15.7 cu. ft. freezer - Amana upright freezer - GE refrigerator - Roper refrigerator - Cedar chest - Double bed - Chest of drawers - 2) China hutch - Matching couch & chair - Kitchen table w/chairs - Other misc. furniture; misc. kitchen small appliances, pots & pans, utensils, dishes, glasses, etc.

TRACTOR & EQUIPMENT
 IH H tractor, pto, single hyd. - 6'x16' bumper hitch stock trailer - Holden 8'x24' car hauling trailer - 3 pt. 5' blade - JD 307

6' rotary mower - 3 pt. post hole digger, 12" bit - 2) 4-wheel trailers, 1 w/steel floored box - 2) Wheel trailer - 3 pt. boom - Portable cement mixer - Ford tractor size equip: 3 pt. dirt slip; 3 pt. 2-row curler; Deerborn 3 pt. 2 bottom plow; Buzz saw frame; 4.00x19 fr. tractor tire.

OLD EQUIPMENT ITEMS
 Stationary baler on steel (belt driven) - Woods Brothers 1 row corn picker, pto driven - Ideal Giant horse drawn 5' sickle mower on steal - JD pto driven burr grinder on 2 wheel trailer - VanBrunt 5 disk walking drill - The Freeman hand crank stalk cutter - Numerous corn shellers - Numerous walking plows & cultivators - MF 2-row 3 pt. planter w/fertilizer - Wooden 50 bu. box on running gear w/rubber - Deere & Munsor walking planter (incomplete) - 8' stalk cutter on steel.

1976 Cadillac Eldorado 2-door car, white color, partial vinyl top, leather interior.

SHOP & MISC.
 Lincoln 100 amp welder - Shop built air compressor - Maxa portable generator, 2250 watt - Daytona 16 spd. drill press - Shop vac - 24" & 36" Rigid pipe wrenches - Pipe bender - Bolt cutters - 2) Bench grinders - Bench vise - Shop tables - Anvil - Angle grinders - C clamps - Screw drivers - Misc. sockets - Misc. hand wrenches & tools - Files, pliers, etc. - Log chains - 4) Chain hooks - Misc. bolts, nails, screws, washers, etc. & other shop supplies - Troybuilt econo-horse rear tine tiller - Several rolls woven wire - Approx. 25 railroad ties - Rods & reels - **BUTCHERING EQUIP:** Biro stainless steel band meat saw - Wellsaw elect. meat saw - Large elect. meat grinder - Hand sausage stuffer - Hand meat saws.

GUNS
 Winchester 1400 12 ga. auto. - JC Higgins Model 20, 12 ga. -SKS .223 auto., w/bayonet (new in box) - Miv. Macceen, Italy 20 ga. over/under - Remington 597 17 HMR semi-auto. - Remington 48 12 ga. auto.

Terms: Cash or check w/proper ID. Nothing to be removed until settled for. Not responsible for accidents. Food by Sharon's Rollin' Kitchen. Statements made day of sale take precedence over any other printed material.

LELAND SEIFERT ESTATE
 LEPPKE REALTY & AUCTION
 501 S. Main, Hillsboro, KS 67063 - 620-947-3995
www.leppke.com
 LYLE LEPPKE, Auctioneer/Broker - 620-382-5204;
 ROGER HIEBERT, Auctioneer/Sales Assoc. - 620-382-2963

RESIDENTIAL REAL ESTATE AUCTION

SATURDAY, AUGUST 23 — 10:00 AM CST
 Auction Location: 723 West Walnut — HERINGTON, KS
Two properties to be sold as one unit.

AUCTIONEER'S NOTE: LOT size of 50' X 140'. Two properties, LOT #1: 2 story 1,684 square foot house, 7 rooms total; 4 bedroom, 2 bath with a full basement, solid stair case and a detached storage unit. LOT #2: 456 square foot bungalow space.

Both properties will be sold as one unit, contents included. Can make a very nice house to a person with carpentry skills.

SELLER: MID AMERICA NAZARENE UNIVERSITY FOUNDATION

For details, terms and conditions, or to view these properties, visit www.BinaAuction.net or call 785-258-3109

AUCTION • REALTY • APPRAISAL

BINA Auction SERVICE

Herington, KS
www.BinaAuction.net
620-338-6378
 Ruckers Real Estate

Byron J. Bina
Professional Auctioneer
 Real Estate Agent
 Property Manager

53rd ANNUAL LONGFORD PRCA RODEO

LONGFORD, KANSAS

SPONSORED BY: THE LONGFORD RODEO CLUB & LIONS CLUB, INC. AND THE LONGFORD COMMUNITY

FRIDAY & SATURDAY

Aug. 29 & 30, 2008
GRAND ENTRY 7:30 PM

Friday & Saturday WILD STEER SCRAMBLE
6 Standard PRCA Events

Saddle bronc * Bareback * Calf Roping * Steer Wrestling * Bull Riding * Team Roping * WPRC Barrel Racing

BACK BY POPULAR DEMAND: One Armed Bandit & Company

KIDS CALF SCRAMBLE, 1st, 2nd and 3rd Prizes
 Friday Night, age limit, 9 years & under
 Saturday Night, age limit, 12 years & under
BOYS & GIRLS BE SURE AND BRING YOUR ROPES AND BE READY WHEN CALLED

MUTTON BUSTIN' - BOTH NIGHTS
 4-10 Years Old, maximum 60-lb. limit • Limit 15 each night
Friday Night - FREE BARBECUE
 Serving begins at 6:00 p.m. w/price of Admission
Family Fun Day on Saturday
 Kids Pedal Pull, Craft Show, Bake Sale, Kids Rodeo, Turtle Race, Kids Games & More
PARADE SATURDAY - 5:30 p.m.
 sponsored by Lions Club
Saturday Night Dance With The Powder River Band
 (Admission will be charged)

TICKET OUTLETS: ABILENE: Rittel's; CLAY CENTER: Ray's Apple Market, Mayo's, UAP; CONCORDIA: Concordia Auto Mart; LONGFORD: Coachlight Restaurant, Reed's Service; MILTONVALE: Citizens State Bank; MINNEAPOLIS: City Pharmacy, D & G Oil; SALINA: Horseman Headquarters, Vanderbilts; SOLOMON: Bush's Market; WAKEFIELD: Farmers & Merchants State Bank; MANHATTAN: Tractor Supply.

ADMISSIONS: High School & Adults - \$10; Children 12 & Under - \$5; All Children Under Grade School Age Admitted Free
 Advance Tickets: High School & Adults \$8 - Children 12 & Under - \$3
WE ASSUME NO RESPONSIBILITY FOR ACCIDENTS
STOCK CONTRACTOR - RUMFORD RODEO CO., Abbyville, KS

Sporting clays benefit for KARL scheduled Sept. 20 for Flint Oak

If September, 2008 is anything like last year, 6,000 shotgun blasts will fill the fall air in Elk County during the 7th Annual KARL Sporting Clays Benefit at Flint Oak near Fall River, Kan. The benefit will be held Sat., Sept. 20.

The event is designed to

bring hunting and shooting sports enthusiasts together to benefit the Kansas Agriculture and Rural Leadership Program (KARL), a non-profit educational organization that builds rural leadership. Flint Oak's sporting clays course is designed to replicate every conceivable shot en-

countered in the field from a covey rise of quail to geese settling onto a lake, according to KARL president Jack Lindquist. Other favorite stations include the Fur & Feather, Crossing Woodcocks, and the Pheasant Flush.

Flint Oak holds a five-star rating from the Na-

tional Association of Shooting Ranges the association's highest honor.

Potential competitors can call (785) 532-6300 to request registration forms or visit the KARL Program site at www.karlprogram.com, to print and mail the forms.

Pre-registration is re-

quired. The form is due with the benefit fee of \$125 for a single, \$475 for a team of four by Sept. 7, and \$500 after Sept. 7. The 100 shot fee does not include equipment, but does include the clays, services and a steak awards dinner. Participants must provide their own shotgun and shells, as well as eye and ear protection. Rentals and supplies are available at the lodge clubhouse gift shop.

Net proceeds benefit the KARL Leadership Pro-

gram, a two-year program offering intensive study, training and travel for future leaders in agriculture and rural communities. Prospective donors who cannot attend, but wish to support KARL can send contributions to KARL, 101 Umberger Hall, Manhattan KS, 66506 or call the KARL office at (785)532-6300 to request more information.

Those interested in applying for KARL Class X (2009-2011) can also access an application at the web-site.



Dayna Pachta led out the top Holstein shown at the 2008 Riley County Fair.

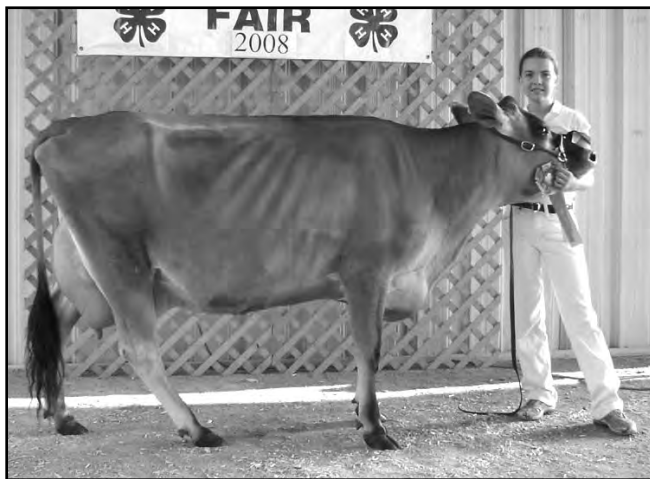

Sarah Featherstone had the top Jersey female shown at the 2008 Riley County Fair held in Manhattan.

56TH ANNUAL ESKRIDGE LABOR DAY RODEO

SUNDAY, AUGUST 31 — 7:00 PM
MONDAY, SEPTEMBER 1 — 2:00 PM

SACTIONED
BY:
URA/MRCA

ENTRIES OPEN:
Monday, August 25
6 pm - 9 pm at 816-331-1792

MUGGIN' ENTRIES:
Anytime at 785-589-2572
\$50.00 per Team

Calf Scramble (12 & under)
Mutton Bustin

Starts at 6:00 PM on Sunday and
1:00 PM on Monday • Sign up half hour before start
(70 lbs. & under \$10 per child)

Payback first four places • Up to 40 children per performance

ADVANCE TICKETS AVAILABLE AT:
RUSH-IN AND SOLOMON'S PORCH IN ESKRIDGE
ADULTS \$7.00 • CHILDREN UNDER 12: \$5.00
FAMILY PACKS AVAILABLE.
GATE: Adults, \$8.00 • Children under 12, \$6.00

STOCK PROVIDED BY C-R McKellips Rodeo Co.

FEED KEY FEEDS

"The Key To Successful Feeding"

How do you like your steak?
Well done, rare, medium?
Everybody has a personal choice.

How about your livestock feed?
Same deal, everybody's situation is
different, and we do cater to
what you need and want.

We will blend the supplements to complement your feedstuffs ... you name it, we can balance your ration.

Call Us Now so we can help you
maximize your feedstuffs,
livestock productivity and
greenbacks in your pocketbook!

FOURTH & POMEROY ASSOCIATES, INC.
Joseph Ebert, General Manager
P.O. Box 516, Clay Center, KS 67432
785-632-2141 • WATS 1-800-432-7423

TRACTORS		COMBINES & WAGONS	
NH TM130, FWD, 295 hrs.	Bobcat S175	NH TR98, FWD	NH TR89, FWD
NH TS115A, C&A, FWD	Bobcat 607 Backhoe	NH 2388, FWD, 2004	Case 2388, FWD, 1998
NH TS110, FWD, Cab	Bobcat T190, Track	Case 1660	Brent 420 Cart
NH TN65, 4WD, Open	Bobcat 430 Mini. Ex, cab	PLANTERS & TILLAGE	
NH TC21D	Scat Track 1700C	Great Plains, NT	2 - IH 5100 Drills w/Hitch
Ford 7700/Ldr.	JD 325 Skid Steer	Case IH 530B Ecolo Tiger	Kewanee 1020
Ford 7710, Cab, 2WD	JD CT332 CTL	JD 331 Disc	JD 285 10' Discmower
Ford 641	Case 450	HAY TOOLS	
Ford 901/Ldr.	NH BR780 R. Baler		
Ford 5000, Diesel	NH 456 9' Sickle		
Ford 4000	Case 8530 Sq. Baler		
Ford 3000	Vermeer WR20 Rake		
Ford Jubilee	Vermeer WR22 Rake		
Ford 8N	Gehl 1710 Baler		
Case IH MXU130, MFD	Frontier 1008		
Case JX95, FWD, Ldr.			
Case 1030			
Case 1370			
Case 1690			
Allis Chalmers 200			
JD 4320/Ldr			
JD 2640			
JD 4630			
MF 1135			
IH H			
IH 350U, Ldr.			
Cat MT745			
INDUSTRIAL			
Bobcat S250			
Bobcat S185			

Emergency After Hours Parts

Planting, Haying & Combining
Call 816-724-1573
There will be a \$10.00 Service Charge
for Fuel and Time

Visit us at: www.earleytractor.com
816-632-7277

EARLEY TRACTOR
Cameron, MO

JC LIVESTOCK SALES INC.

Now All Wednesday Sales, Hogs 10 AM • Cattle 12 Noon

Representative sales for last week, August 7.

HEIFER CALVES		FEEDER STEERS	
20	653 111.75	35	753 116.00
7	460 111.00	21	725 114.50
3	693 110.50	7	813 113.00
12	606 110.25	10	809 111.85
12	635 109.50	9	849 110.50
14	654 109.00	27	853 109.25
13	592 108.75	19	922 108.00
10	775 105.75	7	919 107.50
24	631 110.00	32	637 117.75
47	768 109.75	19	678 117.25
11	693 107.00	17	729 116.00
		31	842 114.85
		12	864 114.85
		52	775 114.10
		18	849 112.75
		17	784 drylot 112.75
		16	808 drylot 112.50
		24	929 108.25
			929 108.25
			667 117.00
			683 116.75
			682 116.75
			734 116.50

Butcher hog top was \$54.10

PIGS
60 17.00

**SPECIAL EARLY CONSIGNMENTS
FOR THIS WEDNESDAY, AUGUST 13**

58 blk cross steers & heifers, 600-700 B. Bergmeier
35 mixed steers & heifers, 650-700 B.S Stuewe
20 blk steers, 625-700 Rock Hill Ranch
80 blk steers & heifers, 650-750 J. Florence
90 mixed steers, 750-800 C. Clemence
244 mixed steers, 800-850 Robbins Farm
70 mixed steers, 750-825 Leonard Ranch
55 blk, bwf steers, 900-925 E.S Morgan
25 blk, bwf heifers, OCV, 600-650 M. Anderson
15 blk heifers, 700-750 S. Gfeller

More consignments by sale time.

CLAY CENTER LIVESTOCK SALES INC.

Cattle sales Tuesday, 12:00 PM.

Results from Tuesday, August 5

STEERS		HEIFERS	
2	618 120.00	60	892 110.50
54	601 118.00	62	877 drylot 109.50
40	676 117.25	54	988 drylot 106.90
9	713 116.60		
9	801 116.85	8	749 109.00
19	843 114.85	4	639 106.00
26	758 114.35	11	743 106.00
76	812 112.85	28	788 103.00
59	820 112.75	11	878 101.50

**EARLY CONSIGNMENTS FOR
TODAY, TUESDAY, AUGUST 12**

25 crossbred aged cows w/calves, mostly split
18 cross steers & heifers, 575-700 lbs.
40 cross steers & heifers, 800-825 lbs.
More consignments by sale time.

SHEEP & GOAT SALE SCHEDULE ONLY
First Saturday Of Month Starting at 1 PM

Due to USDA requirements, all female and intact male sheep and goats will need to be Scrapie tagged. If not tagged, a \$2 fee will be assessed per head.

Holton Livestock Exchange, Inc.

1/2 mile East of Holton, KS on 16 Highway
Livestock Auction every Tuesday at 6:00 PM
Serving the Midwest Livestock Industry for 55 Years!

MARKET REPORT FROM TUESDAY, AUGUST 5
WE SOLD 613 CATTLE

STEERS		2 hols str		720@73.25	
4 blk males	262@136.50	HEIFERS			
2 blk bwf str	422@120.25	65 mxd hfrs	704@112.00		
3 blk bwf str	513@118.00	15 blk bwf hfrs	707@111.50		
25 mxd str	655@116.85	17 mxd hfrs	698@111.50		
27 blk bwf str	695@116.85	5 blk bwf char hfrs	584@110.50		
4 blk char str	581@115.25	11 blk bwf hfrs	620@110.25		
66 blk bwf red str	801@114.85	3 blk bwf hfrs	453@110.00		
6 blk str	579@114.50	21 blk bwf rwf hfrs	623@110.00		
67 mxd str	776@113.85	3 blk bwf hfrs	535@108.50		
8 mxd str	701@113.50	4 rwf char hfrs	646@107.75		
3 blk bwf char str	631@113.25	3 blk hfrs	570@107.50		
19 mxd str	685@113.10	6 bwf rwf hfrs	606@105.50		
3 blk bwf str	586@113.00	5 blk rwf hfrs	861@104.50		
3 blk char str	758@112.75	2 blk red hfrs	832@102.00		
4 blk bwf str	537@109.50				

AUGUST 12--SPECIAL CALF & YEARLING AUCTION 6 P.M.

46 blk & x bred hfrs 650-750 off grass	19 blk s&h 550-650
260 blk & x bred hfrs 750-850 off grass	80 blk hfrs 575-650 w&v off grass
20 blk str 750-800 off grass	13 simm x str 600-650 w&v
31 blk s&h 350-450 vacc 2	20 blk str 700-850
28 mix s&h 650-750 w&v	8 blk s&h 700-800
70 char & blk s&h 650-800 w&v	39 mix hfrs 550-675 off grass
	10 blk hfrs 600-700

AUGUST 19--REGULAR WEEKLY AUCTION 6 P.M.

30 red & blk angus x cows/ June & early July bull & hfrs calves, 7-10 yrs	hfrs/ June & early July bull & hfrs calves
10 red & blk angus x 1st calf	25 blk cows, 5 yrs, bred angus bulls for Oct.-Dec calves

Dan Harris, Auctioneer & Owner • 785-364-3320
Danny Deters, Corning, Auct. & Field Rep • 785-868-2591
Dick Coppinger, Winchester, Field Rep. • 913-774-2415
Steve Aeschliman, Sabetha, Field Rep. • 785-284-2417
Larry Matzke, Wheaton, Field Rep. • 785-268-0225

Barn Phone • 785-364-4114
WEBSITE: www.holtonlivestock.com
EMAIL: dan@holtonlivestock.com

JUNCTION CITY, KANSAS • Barn Phone 785-238-1471

Junction City Field Reps: Jim Heine 785-765-3480, Alma Seth Lauer 785-949-2285, Abilene

	HOWARD LANGVARDT 785-238-8212 Cell: 785-761-5812	KARL LANGVARDT 785-499-5434 Cell: 785-499-2945	
	MITCH LANGVARDT 785-238-1858 Cell: 785-761-5814	LYNN LANGVARDT 785-461-5143 Cell: 785-761-5813	

Clay Center, Ks • Barn Phone 785-632-5566

Clay Center Field Representatives: Lee Holtmeier 785-348-5468
Tom Koch, 785-243-5124 Bruce Rogge, 785-692-4214
Lance Lagasse, 785-262-1185

Kansas Hay Market Report

Ground alfalfa movement: Southwest/South Central Tonnage: 11,317/4,434 Last week: 11,491/4,043 Last year: 11,839/3,616 Hay trade is moderate. Demand is strong for dairy and grinding alfalfa, moderate for alfalfa pellets, prairie hay and stock cow quality hay. Much cooler weather has arrived with scattered rain across the State, some areas heavy. Temperatures are expected to return to the nineties next week with slight chances of rain. Alfalfa Caterpillars are showing up in some Kansas hay fields, something to keep an eye on. If you have hay for sale or pasture to rent or need hay or grazing, use the service of the Hay and Pasture Exchange website: www.kfb.org/hayand-pasture/default.htm

Southwest Kansas Dairy and grinding alfalfa steady. Movement: Ground alfalfa moderate, Dairy alfalfa active. Alfalfa: Horse, small square, 180.00-230.00; Dairy, Supreme 175.00-200.00, Premium 170.00-185.00, Good 150.00-175.00. Utility-Fair grinding alfalfa shipped in or at the edge of the field, 130.00-140.00, contracts to 150.00. Ground and delivered locally to feedlots and dairies, 150.00-160.00, contracts to 165.00. The week of 7/28-8/2, 11,317T grinding alfalfa and 2,800T of dairy alfalfa were deliv-



Jason Klamm and his Hereford earned the grand champion market steer title during the 2008 Reno County Fair.

ered. Straw, good large bales 55.00-60.00, or 65.00-72.00 delivered, some 85.00 ground and delivered. Bermuda grass, Good small square 200.00, mid or large square 150.00. The average paid by feedlots on August 1 for alfalfa ground and delivered was 140.92, up 3.33 from last month, usage was 965T/day, down 6%, total usage was 29,908T.

South Central Kansas Dairy and grinding alfalfa steady, alfalfa pellets steady to 10.00 higher. Movement moderate. Alfalfa: Horse, small, mid or large square 185.00; Dairy, Supreme 170.00-195.00; Premium, 160.00-180.00, Good 145.00-170.00. Utility-Fair grinding alfalfa at the edge of the field 100.00-120.00, 110.00-125.00 delivered. Ground and delivered locally to feedlots 120.00-135.00. The week of 7/28-8/2, 4,434T of grinding alfalfa and 793T of dairy alfalfa were delivered. Alfalfa pellets: Sun Cured 15 % protein 170.00-180.00; Sun Cured 17 % 175.00-195.00; Dehydrated 15 % 210.00; 17 % 230.00, contracts to 240.00. Straw, good large bales 55.00-60.00. The average paid by feedlots on August 1 for alfalfa ground and delivered was 122.60, up 7.67 from last month, usage was 320T/day, up 7%, total usage was 9,908T.

Southeast Kansas Alfalfa, brome and prairie hay steady. Movement moderate. Alfalfa: Horse and goat, small square 180.00-200.00, mid square 220.00. Dairy alfalfa, Supreme 185.00, Premium 175.00, Good 130.00-150.00. Bluestem: Good, small squares 90.00-110.00, mostly 100.00, mid and large squares 80.00-90.00, large rounds 50.00-65.00, Mulch, large round 50.00. Brome: Small square Good 100.00-110.00, Good mid and large squares 85.00-100.00, an instance 145.00. Good large round 50.00-65.00.

Northwest Kansas Dairy and grinding alfalfa

HUTCHINSON COMMISSION COMPANY

811 N. Main, South Hutchinson, KS 67505

620-662-3371

www.hutchcommission.com

... SUMMER SCHEDULE ...

Cattle Sale: 11 AM • Hay Sale: 9:30 AM

2ND & 4TH TUESDAY THRU JUNE, JULY & AUGUST

Holstein Steer Special: 4th Tuesday (in conjunction with regular sale)

Hog ~~SALE~~ CANCELLED AM

Sheep & Goat Sale: 3rd Saturday, 12 Noon

Horse & Tack Sale: Saturday, September 6th, 10 AM

Donald Jordan 620-899-1012 Jason Cuiksa 620-899-3596 Ronald Jordan 620-899-1011

Onaga FFA Alumni Tractor Cruise

When: Sunday, August 24th
Where: Pottawatomie County Fairgrounds in Onaga

Supper, T-shirts, and door prizes included for registered drivers. Pre-register by August 17th
Cost: \$25 per tractor

12:30-1:30 Registration

2:00: Tractors leave on cruise, rain or shine!

No age limit on tractors but must go at least 10 MPH

For information or to register call:

Clem, 785-857-3257 John, 785-889-4857

Ed, 785-456-4470

Proceeds to FFA Scholarship Fund

EL DORADO LIVESTOCK AUCTION, INC.

316-320-3212

Fax: 316-320-7159

2595 SE Highway 54, P.O. Box 622, El Dorado, KS 67042

Market Report - Sale Date: 8-7-08. Head Count: 3,815.

300-400 lb. steers, \$105-\$126; heifers, \$100-\$113; 400-500 lb. steers, \$102.50-\$116.50; heifers, \$95-\$110; 500-600 lb. steers, \$100-\$118.50; heifers, \$92.50-\$112; 600-700 lb. steers, \$100-\$118.50; heifers, \$92.50-\$117; 700-800 lb. steers, \$100-\$118; heifers, \$92.50-\$110.50; 800-900 lb. steers, \$97.50-\$116.50; heifers, \$90-\$108.75. Trend on Calves: Choice steer and heifer calves steady. Trend on Feeder Cattle: Choice feeder steers \$2-\$3 higher; choice feeder heifers \$1-\$2 higher, very active market. Butcher Cows: High dressing cows \$62.50-\$71.50; Avg. dressing cows \$55-\$62.50; Low dressing cows \$45-\$55. Butcher Bulls: Avg. to high dressing bulls \$72.50-\$85. Trend on Cows & Bulls: Butcher cows \$2 higher; Butcher bulls steady.

We welcome your consignments!

If you have cattle to consign or would like additional information, please call the office at 316-320-3212 or visit our website: eldoradolivestock.com

Chris Locke (316) 320-1005 (H) (316) 322-0675 (M)
Steven Hamlin (316) 747-2521 (H) (620) 222-1199 (M)

Larry Womacks, Fieldman (620) 394-3273 (H) (620) 229-0076 (M)
Van Schmidt, Fieldman (620) 367-2331 (H) (620) 345-6879 (M)

Cattle Sale Every Thursday 11:00 AM

EMPORIA LIVESTOCK SALE CO.

Bonded & Insured

SALE EVERY FRIDAY IN EMPORIA, KANSAS AT 11:00 AM

620-342-2425 or 800-835-7803 toll-free • Fax: 620-342-7741

8-8-08. Total Receipts 1,463. A really nice run of cattle for last Friday, with mostly feeder cattle. Buyer interest was high as was the price selling steady to higher than last week. Not many calves but what was sold was fully steady with last week.

4 hrs	@530#	\$109.00	9 str	@668#	\$115.10
6 hrs	@570#	\$108.10	4 str	@690#	\$113.25
2 hrs	@545#	\$106.50	20 str	@697#	\$113.00
5 hrs	@590#	\$104.75	3 str	@683#	\$110.00
3 hrs	@560#	\$101.75	6 str	@642#	\$106.75
4 hrs	@618#	\$109.00	8 str	@730#	\$115.00
16 hrs	@688#	\$108.00	8 str	@788#	\$114.00
5 hrs	@670#	\$107.25	7 str	@726#	\$113.50
4 hrs	@623#	\$106.10	15 str	@701#	\$113.50
4 hrs	@683#	\$105.75	9 str	@713#	\$112.50
9 hrs	@698#	\$104.50	21 str	@799#	\$112.50
10 hrs	@705#	\$110.75	3 str	@720#	\$109.50
63 hrs	@760#	\$110.25	11 str	@820#	\$114.75
11 hrs	@704#	\$109.60	38 str	@831#	\$114.50
50 hrs	@767#	\$109.35	27 str	@846#	\$114.00
7 hrs	@789#	\$109.10	31 str	@800#	\$113.85
92 hrs	@772#	\$108.85	56 str	@862#	\$113.85
29 hrs	@795#	\$108.35	65 str	@872#	\$112.60
9 hrs	@743#	\$105.75	15 str	@898#	\$111.35
16 hrs	@843#	\$110.00	74 str	@822#	\$110.85
39 hrs	@864#	\$109.50	74 str	@848#	\$110.85
97 hrs	@858#	\$108.10	47 str	@897#	\$108.10
31 hrs	@834#	\$108.10	12 str	@910#	\$112.00
38 hrs	@803#	\$107.40	29 str	@921#	\$112.90
5 hrs	@890#	\$107.00	6 str	@962#	\$112.40
7 hrs	@902#	\$108.25	158 str	@924#	\$111.70
4 hrs	@920#	\$107.00	5 str	@960#	\$110.00
6 hrs	@955#	\$105.50	6 str	@962#	\$108.00

HEIFERS SHELLS: \$42 & Down

500-599 lbs. ...	\$102.00-\$109.00	600-699 lbs. ...	\$101.00-\$109.00
700-799 lbs. ...	\$105.50-\$110.75	700-799 lbs. ...	\$107.25-\$115.00
800-899 lbs. ...	\$105.00-\$110.00	800-899 lbs. ...	\$108.00-\$114.75
900 lbs. & Up ...	\$104.50-\$108.25	900 lbs. & Up ...	\$110.00-\$113.00

COWS: \$55.00-\$67.25
\$44.00-\$54.75 BULLS: \$71.25-\$78.00

EARLY CONSIGNMENTS FOR FRIDAY, AUG. 15

25 black steers & heifers, 625-700 lbs.
275 black, red & Charolais steers, 800-875 lbs.
58 black steers, 900-950 lbs.
99 black & red steers, 900-925 lbs.
MORE CATTLE BY SALE TIME.

NEXT SPECIAL STOCKER & FEEDER SALE WILL BE ON FRIDAY, AUG. 22, CONSIGNMENTS INCLUDE:

200 mix heifers, 750-825 lbs.
300 black heifers, 775-850 lbs.
150 red & Charolais heifers, 750-825 lbs.
450 black heifers, 800-850 lbs.
MORE CATTLE BY SALE TIME.

For Cattle Appraisals Call:
BRODY PEAK, 620-343-5107 GLENN UNRUH, 620-279-4524
WIBW 580 - 6:45 A.M. Thurs; KVOE 1400 - 6:30-6:45 A.M. Thurs. & Fri.

steady. Movement moderate. Alfalfa: Horse, small square 175.00-200.00. Dairy, Premium-Supreme 175.00-185.00, Good 165.00. Utility-Fair grinding alfalfa at the edge of the field 90.00-110.00; Ground and delivered to feedlots and dairies 120.00-140.00.

North Central-Northeast Kansas Dairy and grinding alfalfa, prairie hay and brome steady. Movement moderate. Alfalfa: Horse small square 185.00-200.00, Mid square 165.00-185.00; Dairy, Supreme 170.00-200.00, Premium 140.00-170.00. Utility-Fair grinding alfalfa at the edge of the field, 70.00-80.00, contracts to 90.00, alfalfa ground-on-the-truck 90.00-100.00. Grass hay: Bluestem small square, Good 100.00, Mid square 80.00-90.00, large rounds 50.00-80.00. Brome: Good, small square, 100.00-120.00, a little 4.00-4.50/bale, Mid squares, 90.00-120.00, large round, 50.00-65.00, some horse quality 45.00/large round bale delivered, stock cow 36.00/bale delivered. Straw small square 3.00-3.50/bale, large bales 50.00-55.00/T, some ground and delivered 92.00.

***Prices are dollars per ton and FOB unless otherwise noted. Dairy alfalfa prices are for mid and large squares unless otherwise noted. Horse hay is in small squares unless otherwise noted. Prices are from the most recent sales.

The Kansas Hay Market Report is provided by the Kansas Department of Agriculture with technical oversight from the USDA Agricultural Marketing Service.

WASHINGTON LIVESTOCK AUCTION

WASHINGTON, KANSAS - PHONE 785-325-2243
CATTLE SALE EVERY WEDNESDAY - 12:30 P.M.

SALE ORDER				
BRED COWS & COWS/CALVES 12:30 PM				
LIGHT CALVES • STOCKER & FEEDER CATTLE				
BUTCHER COWS & BULLS				
Not enough cows and bulls to test the market.				
	HEIFERS			
13 hrs	601	\$106.25	3 hrs	810
9 hrs	667	\$106.75		
59 hrs	779 fleshy	\$106.25	11 str	745
				STEERS
				\$110.25

For more information or consignments contact:
Manager Jim Breeding: 785-562-7248
Adam Grover: 785-541-0432
BARN: 785-325-2243

Eureka Livestock Sale

P.O. Box 267 Eureka, KS 67045
620-583-5008 Office 620-583-7475

Sale Every Thursday at 11:30 a.m. Sharp

On Thursday, August 7 we had 1,344 head of cattle on a good market.

STEERS			
7 blk	482@119.25	24 blk red	794@112.20
7 blk	579@117.30	46 blk bwf	923@112.00
5 blk char	705@115.50	15 blk red	740@111.00
8 blk	670@115.00	16 blk red	823@109.00
15 brangx	653@115.00		
21 blk red	687@114.90		
19 blk bwf	593@114.50		
11 blk red	761@113.75		
21 char	683@113.00		
100 blk bwf	769@113.00		
19 blk red	651@112.90		
HEIFERS			
6 blk	603@110.75		
9 blk	714@110.50		
8 blk	713@110.25		
23 blk red	606@109.50		
17 char	616@109.10		
151 an bw	875@109.10		
55 ang bw	891@109.00		
59 mixed	761@108.90		
37 bk bwf	844@108.90		
9 blk	522@108.75		
52 b/bw c	851@108.50		
24 blk bwf	876@108.00		
11 char	678@107.40		
14 blk bwf	558@106.50		
18 blk bwf	647@106.50		
6 blk	530@106.25		
11 bk chr	780@106.00		

BUTCHER COWS: \$47-\$70, mostly \$73-\$77.
mostly \$57-\$65, \$1-\$3 higher. BUTCHER COWS & BULLS:
BUTCHER BULLS: \$64-\$78.50, Selling very good.

EARLY CONSIGNMENTS FOR SPECIAL STOCKER-FEEDER CALF SALE • THURSDAY, AUGUST 14

- 215 blk, bwf steers & heifers, 450-650 lbs., weaned & vac. from the Baker Ranch
 - 120 mixed steers, 900-950 lbs.
 - 150 Angus steers & heifers, 500-700 lbs., weaned & vac.
 - 150 blk, red steers & heifers, 550-750 lbs.
 - 100 blk, bwf steers & heifers, 550-700 lbs.
 - 140 blk, red heifers, 750-850 lbs., open
 - 80 blk, red steers & heifers, 600-800 lbs.
 - 47 blk, red steers & heifers, 800-825 lbs., heifers open
 - 38 blk Maine Anjou steers & heifers, 500-650 lbs., weaned & vac.
 - 26 Red Angus steers & heifers, 500-650 lbs.
- Expecting 1,500-1,700 head by sale time.

EARLY CONSIGNMENTS FOR THURSDAY, AUG. 21

- 300 Holstein steers, 600-900 lbs.
- 105 blk, bwf steers & heifers, 500-700 lbs., weaned & vac.

More cattle by sale time.

SPECIAL STOCK COW SALE THURSDAY, AUGUST 28 • 6:00 PM

- 100 fancy blk, bwf cows, 3-6 years old, start calving Aug. 10. Bred to Angus bulls or with calves at side.
- More cattle by sale time.

We appreciate your business!

Ron Ervin - Owner-Manager
Home Phone - 620-583-5385
Mobile Cell 620-750-0123

Kansas and Missouri building a foodie following for special swine

KANSAS CITY, Mo. (AP) — Nate Appleman stands in the abattoir at Paradise Locker Meats in Trimble, Mo., just inches away from the hanging carcass of a 300-pound Berkshire hog.

Abattoir is an elegant French word for slaughterhouse. But the rising star chef does not so much as flinch, even though moments earlier he had witnessed the hog's last breath. Even though the day before he had watched spotted piglets romping through pastures at Newman Farm in the Ozarks.

Most days the 29-year-old chef is at his popular San

Francisco restaurants A 16 and SPQR or working on his third restaurant, Urbino, due to open in January 2009 in an up-and-coming neighborhood known as Dogpatch. At 6,000 square feet, Urbino is large enough to include a commissary where Appleman will hand-cut his own meat from whole animals.

On this day Appleman is one of five chefs from trend-setting restaurants around the country who have paid their own way to see how the heritage-breed hogs they serve for dinner live — and die.

Watching a hog slaughter

is not for the squeamish. But for a growing number of top chefs, putting richer-tasting pork on the plate means learning more about how the hogs are raised.

Heritage pork starts on the farm with genetically superior breeds, such as Berkshire, Red Wattle, Tamworth and Duroc, and ends with custom butchering, an art fewer meat-cutters are mastering in the Age of McRib.

The two-day Newman University agri-culinary tour is the brainchild of Patrick Martins, the co-founder of Heritage Foods USA. Since 2002 the company has promoted independent family farms, biodiversity, humane production and traceability in the food supply. Last year the company sold \$5 million worth of heritage-breed pork, turkey, chicken, beef, bison, lamb and goat.

Visiting chefs include Mark Ladner, executive chef/partner of Del Posto, the pinnacle of fine dining in the New York-based Lidia Bastianich/Mario Batali empire; Colin Alevras, chef/owner of the Tasting Room in New York City; Anna Klinger of Al di La, an American chef who runs the popular restaurant in Brooklyn with her Italian-born husband; and Zach Allen, executive chef of Carnevino in Las Vegas, another outpost in the far-flung Batali restaurant group.

The day before the trip to the meat locker in Trimble, 25 miles north of Kansas City, the chefs had visited Mark and Rita Newman's hog farm in Myrtle, Mo. The last stop on the tour was a heritage pork dinner at Justus Drugstore: A Restaurant in Smithville, prepared by chef/owner Jonathan Justus.

Although there are pockets of heritage producers in other parts of the country, 80 percent of the Heritage Foods-branded pork comes from small family farms in Kansas and Missouri, a region Martins refers to as the

epicenter of a larger heritage foods movement.

While commercial hog producers may butcher thousands of animals a day, Mark Newman delivers only 100 Berkshire hogs each week for processing and shipping from Paradise Locker Meats.

"We're a very small producer in today's world," he says.

Chefs are willing to pay a premium for heritage pork because the animals spend their whole lives in a pasture, growing to market weight more slowly. As a result, they produce meat that is richer tasting, darker in color and more heavily marbled.

Although the pork is also available to the home cook, it is more expensive than supermarket brands — four slabs of St. Louis-style ribs cost \$135 plus shipping.

"The thing is," Appleman says, "in a blind taste-test setting, the better pork always wins. In a supermarket setting, the inferior pork always wins. (Consumers) have heard pork is lean and the other white meat," so they go for the palest, whitest meat."

Charlotte Fulkerson calls herself a picky eater — she likes her meat off the bone and without any visible fat.

A regular at Justus Drugstore, she was persuaded one night to give the pork shank a try. When it arrived at the table, she was shaken to see her \$25 entrée included a substantial bone. But just one taste of the fork-tender meat, with its "delectable" pockets of fat, and she was a convert.

"It's really difficult to buy at (the supermarket) after you've had heritage pork," says Fulkerson, who lives in Trimble and is a teacher in the Liberty school district.

If you ask a farmer like Newman, the flavor Fulkerson tasted is from the intramuscular fat on the hog. A chef like Dan Swinney refers to the same fat as marbling, a trait that has

been bred out of pork in recent decades to cater to fat-phobic consumers.

"I'm not sure where I first tasted heritage pork, but I remember it kind of brought back a flavor memory I'd tasted as a kid," says Swinney, the executive chef at Lidia's Kansas City.

About five years ago Swinney was ordering pork from other suppliers. But when he found out the same quality product was being raised and processed in his own backyard, he became the first local chef to buy from Heritage Foods.

Soon the other Bastianich/Batali chefs followed Swinney's lead.

Lidia's Kansas City uses many lesser cuts, while prime cuts are shipped to Del Posto, where the check average is two to three times higher.

Swinney's menu features chops and shanks, as well as pork bellies used to make pancetta and pork shoulder to make Luganega sausage that flavors the restaurant's popular "Sunday Sauce."

Meanwhile, Mario Fantasma, who owns Paradise Locker Meats in Trimble, knows that to supply chefs across the country with Missouri-raised heritage pork, he needs to understand what they do with the raw ingredients.

"You just can't put two and two together if you don't go and eat at the restaurant," Fantasma says. "We've been to New York, and I probably gained 50 pounds, but we got to taste all these products from a chef's perspective."

And yes, Mario has actually met Mario.

"He's a great guy," Fantasma says of Batali. "He let us even go in his kitchen as a matter of fact he said, 'Are you going to do any work tonight, or not?' I said, 'Give me a knife and let's get going!'"

Ladner, the soft-spoken, introspective chef of Del Posto, admits he wasn't sure what to expect when he signed on to watch

the slaughter of his dinner.

"It's an important part of the process to witness," he says. "I've certainly watched films and the sensationalized videos and all this stuff, but it was very, very civilized. It was very calm. It was really clean. Everybody there seemed like they were very focused and well-trained and actually interested in what they were doing."

But here he is ordering from the menu at Justus Drugstore, which features a choice of Berkshire pork shank with wild arugula pesto, hominy, Berkshire bacon, creamy polenta, arugula salad and fresh apple vinaigrette for \$23 or a Berkshire pork ribeye with caramelized shallots, Maytag blue cheese and fig sauce atop housemade pasta with green beans for \$25.

"Most of the stories you hear are that (small farms are) dying and that we're on the cusp of a global food crisis," Ladner says as the chefs, farmers and butchers tablehop late into the night. "And these guys are — through many different measures — trying to reverse these trends. They're really positive, ethical, ecological. Anything we can do to embrace that, we'll try to do. It's undeniably our future."

Mark Newman, the farmer, agrees. "We've always taken it for granted that if we produce it, they will buy it. And that's not the case. As things change, we need to supply consumers with the best eating experience they can have."

But in a time of rising food prices, are consumers willing to pay more for premium pork?

Martins sees heritage foods as something that could one day become as popular as organic food at Wal-Mart. "It's not our job to change the world, but maybe it is our job to set the standard that other people could strive to achieve," he says.



Kaylee Toews drove the reserve champion market hog shown at the 2008 Clay County Fair held recently in Clay Center. Pictured is judge Nick Shelton.



Gavin Grater exhibited the champion breeding gilt at the Clay County Fair.

Sell At St. Marys

Tuesdays

Sell Or Buy

Cattle

By Auction

STARTING TIME 11:30 AM

SPECIAL EARLY CONSIGNMENTS FOR TODAY, TUESDAY, AUGUST 12

30 black bwf heifers, 650-700 lbs.

55 Angus-Simm cross str & hfrs, 650-700 lbs., weaned & vaccinated

35 black bwf str & hfrs, 600-650 lbs., weaned & vaccinated

90 black Simm cross str & hfrs, 550-700 lbs., weaned & vaccinated

70 blk bwf str & hfrs, 600-750 lbs., vaccinated

200 blk bwf str & hfrs, 600-750 lbs., vaccinated

150 blk Simm str & hfrs, 600-800 lbs., vaccinated

40 blk cross heifers, 800-850 lbs.

60 blk cross heifers, 750-800 lbs.

73 blk bwf heifers, 900-950 lbs.

65 blk Charolais steers, 775-800 lbs.

63 blk bwf steers, 875-900 lbs.

65 blk cross steers, 875-900 lbs.

60 blk cross steers, 850-875 lbs.

60 blk cross steers, 900-925 lbs.

60 blk bwf steers, 800-825 lbs.

61 blk cross steers, 900-925 lbs.

60 blk Charolais steers, 850-875 lbs.

MANY MORE BY SALE TIME

WATCH OUR AUCTIONS LIVE ON DVAuctions.com

FOR INFORMATION OR ESTIMATES:

REZAC BARNSt. Marys, 785-437-2785

DENNIS REZACSt. Marys, 785-437-6349

.....Cell: 785-456-4187

KENNETH REZACSt. Marys, 785-437-6697

LELAND BAILEYHoyt, 785-986-6704

LYNN REZACSt. Marys, 785-437-6475

Toll Free Number.....1-800-531-1676

Website: www.rezACLIVESTOCK.com

AUCTIONEERS: LELAND BAILEY & DENNIS REZAC

Livestock Commission Company, Inc.

St. Marys, Ks.