

Kansas State University to honor Dan Glickman with honorary doctorate

Dan Glickman, the former U.S. secretary of agriculture and longtime congressman from Kansas, will receive an honorary doctorate from Kansas State University.

The awarding of the honorary doctorate was approved by the Kansas Board of Regents at its Sept. 20 meeting and is the highest honor Kansas State University can give. Glickman will be presented with the honor at the Graduate School's fall commencement ceremony at 1 p.m. Friday, Dec. 7, in Bramlage Coliseum.

Glickman was nominated for the recognition by several current and former Kansas State University administrators and faculty members as well as several distinguished colleagues, including Sen. Pat Roberts of Kansas; Peter McPherson, president of the Association of Public and Land-grant Universities; and Dorothy Reddel Caldwell, retired deputy administrator of the U.S. Department of Agriculture's Food and Nutrition Service.

"Few individuals can match Dan Glickman's distinguished record of service to Kansas, the nation and the world, particularly on issues involving food and agriculture, and hun-

ger prevention and food secure communities," said Charles Taber, university provost and executive vice president. "Through this work, he has helped champion and advance K-State's longstanding work with global food systems. We are truly pleased to honor him with the university's highest honor."

Glickman represented the state's 4th Congressional District from 1977-1995. During that time, he was a member of the House Agriculture Committee, including six years as chair of the subcommittee with jurisdiction over federal farm policy issues. He also was an active member of the House Judiciary Committee, chair of the House Permanent Select Committee on Intelligence and was a leading congressional expert on general aviation policy.

In 1995 Glickman was appointed secretary of agriculture by President Bill Clinton and served in the post until 2001. As secretary, he administered farm and conservation programs; modernized food safety regulations; and forged international trade agreements to expand U.S. markets.

Glickman earned a bachelor's in history from the University of Michigan



Former Secretary of Agriculture and Congressman Dan Glickman will receive an honorary doctorate from Kansas State University. The honor will be presented Dec. 7 at commencement for the Graduate School.

and a law degree from the George Washington University Law School. He served as a trial attorney for the U.S. Securities and Exchange Commission from 1969-1970, and then as a partner in the Wichita law firm Sargent, Klenda and Glickman from 1970-1977. He also was president of the Wichita School Board in 1976.

Since leaving his cabinet post, Glickman has

remained active in several organizations involved with agriculture, public health and more. He is a senior fellow at the Council on American Politics, a part of the Graduate School of Political Management at George Washington University. He also is a senior fellow at the Bipartisan Policy Center, focusing on public health, national security and economic policy issues. He is

executive director of the Aspen Institute Congressional Program and senior fellow at the Center on Communication Leadership and Policy at the University of Southern California's Annenberg School of Communication and Journalism. In addition, he is member of the Council on Foreign Relations and Chicago Mercantile Exchange; chair of the U.S. Global Leadership Coalition at the Center for U.S. Global Engagement; and a member of the board of trustees of the National 4-H Council.

As a member of the Meridian Institute, Glickman co-chairs an initiative at the Institute of Medicine on accelerating progress on childhood obesity. He is co-chair of the global agricultural development initiative of the Chicago Council on Global Affairs and is a director of Oxfam America Inc. He also served as chair and CEO of the Motion Picture Association of American from 2004-2010, and taught at Harvard University's School of Government and Institute of Politics from 2002-2004.

Glickman has been a speaker twice for Kansas State University's prestigious Landon Lecture Series: On Sept. 8, 1995,

he presented the lecture "Securing Our Place in the Global Economy," and on Oct. 21, 2013, he joined five other former secretaries of agriculture for a Landon Lecture panel, "A Conversation With the Secretaries."

KDA hosts third annual Summit on Agricultural Growth

The Kansas Department of Agriculture hosted the third annual Kansas Governor's Summit on Agricultural Growth on August 23, 2018. This year's Summit was the largest ever, with more than 500 people attending to talk about growing agriculture in Kansas. Participants ranged from farmers, ranchers, and agribusiness owners to policy-makers, city/county representatives, and leaders of agriculture organizations. KPA staff attended the summit.

The Ag Growth Summit began with an Eggs and Issues breakfast, new this year, and invited those who hold statewide elected office to attend. Attendees heard from State Treasurer Jake LaTurner, Secretary of State Kris Kobach, Lieutenant Governor Tracey Mann and Rep. Roger Marshall.

Governor Jeff Colyer then addressed the full crowd as the Ag Growth Summit kicked off, and spoke of growth achievements that have been accomplished in Kansas agriculture. Secretary of Agriculture Jackie McClaskey thanked all who were in attendance and directed them to the morning events.

The morning was spent in workshop sessions to identify significant actions that will be taken next to move forward on the outcomes that have been identified for growth in the 19 sectors of Kansas agriculture.

Lunch featured comments from Ambassador Gregg Doud, Chief Agricultural Negotiator in the office of the U.S. Trade Representative. Secretary McClaskey then shared major takeaways from each sector's morning discussion.

The afternoon offered optional sessions to discuss trade, traceability, water and conservation, workforce development, broadband, industrial hemp and economic development.

The 2019 Kansas Ag Growth Summit will be August 29, 2019.

First Production Sale

Registered Angus & Optimizers

OCT. 6, 2018

170 HEAD SELL

70 Registered Bulls
30 Registered Females
70 Commercial Heifers

At the Ranch Noon
12 miles West of Pawhuska, OK
on highway 60, then 5 miles North on Foraker Rd



Tower Hills Blackcap May 707
Reg# 19029020
Sire: Connealy Consensus 7229 Dam: SAV Blackcap May 5433
MGD: SAV Blackcap May 4136



Tower Hills Compass 723



THR Harvester 715



THR Chunk 675

Sale Manager: American Angus Hall of Fame
(816) 532-0811
angushall@earthlink.net

h
Bred for Success

TOWER HILLS RANCH

Joe Bush
5661 Foraker Rd.
Shidler, OK 74652
(918)-629-2554

MANHATTAN

COMM. CO. INC.

CATTLE AUCTION EVERY FRIDAY



1-800-834-1029
Toll-Free

STARTING 10:00 A.M. ON WEIGH COWS
FOLLOWED BY STOCKER FEEDERS — 11:00 A.M.



OFFICE PHONE 785-776-4815 • OWNERS MERVIN SEXTON & JOHN CLINE

Our CONSIGNMENTS can now be viewed after 12 Noon on Mondays by going to www.grassandgrain.com & logging onto the online subscription

All classes of steers and heifers were selling at fully steady to strong prices according to quality and condition with good buyer interest. Cull cows and bulls were also selling steady on a lighter test.

STEER CALVES — 350-550 LBS

Marion	6 blk	397@199.00
Hillsboro	4 Cross	448@189.00
Berryton	7 blk	525@185.00
Gardner	6 blk	370@181.00
Hillsboro	4 Cross	532@173.00
Hutchinson	8 blk	546@165.00
Marion	4 blk	530@160.00
Seneca	13 Hols	498@80.50

STEERS — 550-1,000 LBS

Alta Vista	8 blk	553@179.00
Berryton	9 blk	597@178.50
Seneca	11 blk	583@178.50
Alma	4 blk	572@170.50
Auburn	11 Cross	661@170.00
Spring Hill	5 blk	664@160.00
Alma	11 blk	674@159.50
Leavenwroth	118 Cross	925@151.85
Leavenworth	28 Cross	786@150.50
Hutchinson	6 blk	644@148.00
Leavenworth	34 Cross	997@142.75
Leavenworth	57 Cross	909@142.75
Manhattan	4 blk	855@137.00

HEIFER CALVES — 400-550 LBS

Gardner	6 blk	405@173.00
Hillsboro	4 Cross	438@163.00
Westmoreland	5 blk	490@158.50

Leavenworth

4 blk

491@158.00

Alta Vista

9 blk

533@158.00

HEIFERS — 600-875 LBS

Blaine

5 Hols

666@660.00

Auburn

8 blk

603@160.50

Alma

9 blk

563@156.00

Frankfort

7 blk

647@156.00

Seneca

8 blk

574@152.00

Alma

5 blk

663@145.00

Frankfort

4 Cross

865@134.50

BABY CALVES

Frankfort

1 blk

145@385.00

Emporia

1 blk

@275.00

Wamego

1 blk

@250.00

BULLS — 1,025-1,975 LBS

Emporia

1 blk

1040@103.00

Manhattan

1 bwf

1060@89.50

Onaga

1 Heref

1965@80.00

COWS & HEIFERETTES — 825-1,750 LBS

Emporia

1 blk

845@123.00

Grantville

1 blk

1075@87.00

Grantville

1 blk

1085@86.00

Grantville

1 blk

985@76.00

Manhattan

1 blk

1750@73.50

Manhattan

1 blk

1485@72.75

Manhattan

1 bwf

1520@72.25

Grantville

1 blk

1450@70.00

Manhattan

1 blk

1525@70.00

Grantville

1 blk

1130@68.50

Westmoreland

1 blk

1595@68.00

Wamego

1 blk

1485@66.50

Westmoreland

1 blk

1205@66.00

Alma

1 blk

1565@64.75

Manhattan

1 Char

1570@64.50

Spring Hill

1 blk

1425@63.50

Wamego

1 blk

1295@61.00

Wamego

1 bwf

1290@61.00

Wamego

1 blk

1185@60.00

Olsburg

1 blk

1340@59.50

Frankfort

1 blk

1280@59.50

Wamego

1 blk

1175@58.50

Olsburg

1 blk

1205@58.50

Wamego

1 blk

1095@56.00

Emporia

1 blk

1095@55.50

Onaga

1 blk

1305@53.50

Onaga

1 blk

1095@52.00

EARLY CONSIGNMENTS FOR SEPT. 28

• 42 blk feeder hfrs, 800-850 lbs.

• 36 SimmAng & blk Ang strs & hfrs, sired by Cline Cattle Co. & Mill Brae bulls, 1 complete rd shots, 450-550 lbs.

• 38 choice reputation blk strs & hfrs, 1 d shots, no implants, 650-750 lbs.

• 85 choice reputation blk strs & hfrs, 1 complete rd shots, 450-600 lbs.

• 60 blk & Crossbred strs & hfrs, long weaned, 600-750 lbs.

• 31 mixed hfrs, Summer grazed, 775-800 lbs.

• 33 big fancy home raised OCV Angus & Char Angus cross Fall calving 1st calf hfrs. These hfrs are bred to a LBW Nelson Angus Black Gold bull. Hfrs due to start calving October 10-November.



EARLY CONSIGNMENTS FOR OCT. 5

• 85 choice reputation Char Angus cross strs & hfrs, complete rd Spring shots, pre-wean shots Aug. 5, 500-600 lbs

Upcoming Special Stock Cow & Bred Heifer Sale Dates • Wednesday's starting at 11:00 AM
2018: October 17 • November 14 • December 12 • 2019: January 16 • February 20 • March 20 • April 10 • May 1

VISIT US ON THE WEB FOR DAILY CONSIGNMENT UPDATES AT WWW.MCCLIVESTOCK.COM

FIELD REPRESENTATIVES

JOHN CLINE ONAGA 785-889-4775 Cell: 785-532-8381	SAM GRIFFIN BURNS 620-726-5877 Cell: 620-382-7502	BRENT MILLER ALMA 785-765-3467 Cell: 785-587-7824	ALAN HUBBARD OLSBURG 785-468-3552 Cell: 785-410-5011	MERVIN SEXTON MANHATTAN Cell: 785-770-2622 Home: 785-537-7295	BILL RAINE MAPLE HILL 785-256-4439 Cell: 785-633-4610	TOM TAUL MANHATTAN 785-537-0036 Cell: 785-556-1422	JEFF BROOKS BEATTIE 785-353-2263 Cell: 785-562-6807	BRYCE HECK LINN 785-348-5448 Cell: 785-447-0456	DAN COATES BALDWIN 785-418-4524
---	--	--	---	--	--	---	--	--	---------------------------------------

Kansas Hay Market Report

Hay market trade activity is light. Prices steady and demand has slowed. Fields have begun to dry out enough for farmers to get in to plant wheat and harvest corn and milo. There is still alfalfa and feed hay yet to be swathed and baled. Looks like many will have a fourth cutting of alfalfa and some areas may get a fifth cutting, if it stays dry. According to the U.S. Drought Monitor, the abnormally dry (D0) category is at 6 pct, moderate drought (D1) is at 5.5 pct, severe drought (D2) is at 4.5 pct, extreme drought (D3) is at 4 pct and exceptional drought (D4) is at .40 pct. If you have hay for sale, and/or need hay here in Kansas, use the services of the Internet Hay Exchange: www.hayexchange.com/ks.php.

Southwest Kansas

Dairy alfalfa, grass hay, grinding alfalfa, ground/

delivered steady; movement slow. Alfalfa: horse, premium small squares 280.00-300.00. Dairy, 1.00-1.05/point RFV, Supreme 185.00-210.00, Premium 170.00-195.00, Good 160.00-170.00. Stock or Dry Cow alfalfa, 190.00-200.00. Fair/Good grinding alfalfa, 170.00-180.00. Ground and delivered locally to feedlots and dairies, 200.00-215.00. Sudan: large rounds 85.00-95.00; Cornstalks: Large rounds 70.00-80.00, ground and delivered 95.00-105.00. Rye hay: large squares 100.00-110.00. The week of 9/9-9/15, 10,231T of grinding alfalfa and 700T of dairy alfalfa were delivered.

South Central Kansas

Dairy alfalfa, grass hay, grinding alfalfa, ground/delivered, alfalfa pellets steady; movement slow. Alfalfa: horse, small squares 190.00-200.00. Dairy, 1.00-1.05/point RFV, Supreme 185.00-210.00, Premium 170.00-195.00, Good 160.00-170.00. Stock cow alfalfa, 155.00-165.00 delivered. Fair/Good grinding alfalfa, 150.00-160.00. Ground and delivered locally to feedlots 175.00-185.00 with an instance at 195.00. Alfalfa pellets: Sun Cured 15 pct protein 200.00-220.00, 17 pct protein 210.00-225.00, Dehydrated 17 pct 245.00-255.00. Grass hay: Bluestem small squares 8.00/bale, mid squares 110.00-120.00, large squares 140.00-145.00, Brome, large squares 75.00-85.00/bale, large rounds 130.00-135.00. Sudan: large rounds 85.00-95.00; Oat hay, large squares 85.00-95.00. Rye hay, large rounds, 95.00-105.00. Cornstalks: none reported. Straw: large rounds 65.00-75.00. The week of 9/9-9/15, 3,444T of grinding alfalfa and 175T of dairy alfalfa were delivered.

Southeast Kansas

Dairy alfalfa, ground/delivered, grass hay, grinding alfalfa steady; movement slow. Alfalfa: horse or goat, 220.00-245.00. Dairy 1.00-1.05/point RFV. Stock cow alfalfa 170.00-180.00. Fair/Good grinding alfalfa, 170.00-180.00. Ground and delivered, none reported. Grass hay: bluestem, premium small squares 125.00-145.00. Good, mid to large squares 120.00-140.00, large rounds 100.00-110.00 with an instance at 120.00; Brome, Good, mid squares 140.00-150.00, large squares 125.00-135.00, large rounds 120.00-130.00. Sudan, large rounds 90.00-100.00; Oat hay,

mid squares 150.00-160.00. Straw: mid and large squares 70.00-80.00. Mulch, large rounds 50.00-60.00. The week of 9/9-9/15, 2,155T of grass hay was delivered.

Northwest Kansas

Dairy alfalfa, grinding alfalfa and ground/delivered steady; movement slow. Alfalfa: Horse or goat, 220.00-230.00. Dairy, Premium/Supreme 1.00-1.05/point RFV. Stock cow, fair/good none reported. Fair/good grinding alfalfa, 135.00-145.00. Ground and delivered locally to feedlots and dairies, 150.00-165.00. Alfalfa/oat mix, large rounds 100.00-120.00.

North Central-Northeast Kansas

Dairy alfalfa, grass hay, ground/delivered, grinding alfalfa steady; movement slow. Alfalfa: horse, premium small squares 9.00-10.00/bale. Dairy 1.00-1.05/point RFV, Supreme 185.00-200.00, Premium 170.00-195.00, Good 160.00-170.00. Stock Cow, good 120.00-125.00. Fair/Good, grinding alfalfa, 160.00-170.00. Ground and delivered 175.00-185.00. Grass hay: bluestem, small squares 7.50/bale, large squares 105.00-115.00, large rounds 95.00-105.00; Brome: small squares 8.50/bale, mid to large squares 140.00-150.00 delivered, large rounds 115.00-125.00, or 150.00 delivered. Sudan: large rounds 90.00-100.00; Straw: small squares 6.00-7.00/bale, large squares 100.00-110.00, and large rounds 85.00-95.00.

***Prices are dollars per ton and FOB unless otherwise noted. Dairy alfalfa prices are for mid and large squares unless otherwise noted. Horse hay is in small squares unless otherwise noted. Prices are from the most recent sales.

*CWF Certified Weed Free

*RFV calculated using the Wis/Minn formula.

**TDN calculated using the Western formula. Quantitative factors are approximate, and many factors can affect feeding value. Values based on 100% dry matter (TDN showing both 100% & 90%). Guidelines are to be used with visual appearance and intent of sale (usage). Source: Kansas Department of Agriculture - Manhattan, Kansas Kim Nettleton 785-564-6709

Posted to the Internet: www.ams.usda.gov/mnreports/DC_GR310.txt

Old world bluestem: what is it? Why be concerned?

By Rod Schaub, Frontier District Agent, Ag and Natural Resources
Osage and Coffey County conservation districts with Kansas State Research and Extension units Coffey County and Frontier District, have teamed up to inform the public about the hazards of old world bluestems (OWB). The meeting will take place at 10:30 a.m. until noon, October 8th, at a pasture site in southern Osage County. Directions from Beto Junction (I-35 and 75 Highway) go north on 75 to 341st street, west to Lewelling (only 200 yards or so), north to 333rd street, and west 1/4 mile. Watch for signs. Producers will have an opportunity to identify OWB, see areas where OWB was controlled by recommended herbicides, ask ques-

tions to specialists about the recovery of the native grass species or the need to reseed. A free hot dog and chip lunch, sponsored by Vaughn-Roth Land Brokers, will be available.

Two local producers will discuss their control applications. Walt Fick, KSU Range Management specialist, will talk about the origin of OWB, why we should be concerned, help with plant identification, and outline control options. Scott Marsh, Kansas Department of Ag Plant Protection and Weed Control, will give the state's current view of OWB as a possible noxious weed. Robert Harkrader, with Quail Unlimited, will discuss how it negatively affects the quail population.

While these grasses are called bluestems they are not closely related to big bluestem or little bluestem. Old world bluestems are a group of introduced grasses from southeast Soviet Union, Turkey and surrounding areas. The OWB are survivors of centuries

of overgrazing. They are drought-tolerant, aggressive, prolific seed producers and are unpalatable compared to our native species. When pastures are overgrazed or stressed by drought the OWB invade into our native range and reduce the productivity of our pastures. Once OWB invade a pasture, the control currently is by using herbicide.

In Osage County OWB can be found in pastures, hay meadows, road ditches (concerns about spreading to pastures), Corp of Engineers Land, and state owned right of ways. These grasses are going to be hard to control, so early identification and control will be necessary to prevent further spread. Please plan to come to the Oct. 8th meeting to learn about this serious problem. Sericea lespedeza control may not hold a candle to the old world bluestems.

For more information contact Rod Schaub, Frontier District Extension Agent, at 785-828-4438.

AG EQUIP AUCTION

OCT. 3 | 10 a.m. CDT



DM9883
'17 MF 2606H

ALL ITEMS SELL REGARDLESS OF THE PRICE!
Including: balers, strip-till applicators, tractors, sprayers, balers, no-till planters, cultivators, applicator bars, trailers, combines, and more. 10% buyers premium applies. Aaron McKee TX Lic #16401 **866.608.9283**

BID NOW! | purplewave.com



DC0063 '13 John Deere DB90 no-till planter



DD6430 '12 Ag-Chem TerraGator T67300

Pioneer Bluffs Ranch Fall Round-Up

Saturday, October 6, 2018

Schedule:

- 2:00 - Prairie Talk: Ranching Heritage Panel
- 3:00 - Tom Page Trio
- 3:30 - Prairie Talk: Davis Ranch, by Greg Hoots
- 4:30 - Flint Hills Balladeer Annie Wilson w/ Jim Versch
- 5:30 - Ribbon Cutting by Chamber of Commerce
- 6:00 - Jeff Davidson, Cowboy Music & Poetry



Featured throughout the day:

- New Ranching Heritage information kiosks
- Davis Ranch Historic Exhibit, by Greg Hoots
- Ranch Women, photography by Dave Leiker
- Art of the Prairie, by Angela Muller
- Flying W Ranch antique chuckwagon, horses, and longhorn cattle
- Craft Demonstrations, Face Painting
- Disc Golf, Horseshoes
- Junior Wrangler Games

Food/Beverages:

- Homemade Old-fashioned Root Beer & Lemonade
- Local Beer
- Kettle Corn
- Chili, Nachos & Frito Pie
- Potato Bar
- Dessert Bar



REAL ESTATE & PERSONAL PROPERTY AUCTION

DAY 1: SATURDAY, SEPTEMBER 29 • 10:00 AM
PERSONAL PROPERTY ONLY Selling Glassware, Collectibles, Sewing & Linens, home & misc. & MORE!
DAY 2: SUNDAY, SEPTEMBER 30 • 1:00 PM
REAL ESTATE sells at 2 PM: T1: Home w/26± ac. T2: 13± Ac. T3: Combine of Tracts 1 & 2
Car (2 PM), Carport, Furniture, Appliances, Tools & Misc.!

Auction Location: 12560 School Creek Rd. — ST. GEORGE, KS

SELLER: HELEN & the late RICHARD "Dick" POWELL

See last week's Grass & Grain for Listings & Details!

Check us out on Facebook & Online for more info
www.kscrossroads.com • www.facebook.com/KScrossroadsauctions



ANDREW SYLVESTER, Listing Agent/Auctioneer, 785-456-4352
BILL DISBERGER, Auction Coordinator, 620-921-5642
TERRI HOLLENBECK, Broker/Owner 785-223-2947

WESTFALL O'DELL TRUCK SALES

2013 VOLVO VNL300  \$37,950 D13 XE ENGINE, 425 HP, ATO 26 12D TRANS. 2.64 RE-RATIO, 189" WB, 445K MI. STK# 1P15803	2016 GMC SIERRA 2500HD SLT  \$50,596 DURAMAX DIESEL ENGINE, 4WD, ONE OWNER, HTD BLK LTFR, 40K MI. STK# 1P15814
2011 FREIGHTLINER CA125DC  \$35,950 DD-13 ENGINE, 450 HP, 10 SPD TRANS, 3.7 RE-RATIO, 178" WB, 355K MI. STK# 1P15786	2016 CHEVROLET SILVERADO 2500HD LTZ  \$52,424 DURAMAX DIESEL ENGINE, 4WD, ONE OWNER, HTD BLK LTFR, 19K MI. STK# 1P154898

WE ACCEPT GRAIN & LIVESTOCK TRADES

CALL TODAY
816-455-7262
WWW.WESTFALLGMC.COM
3915 NE RANDOLPH RD. KC, MO 64161



Honorable Georganne Myers Award presented to Kansas hosts

The Georganne Myers National Supporter of the Year Award is given annually to individuals who go above and beyond in their support of the IJBBA. This award, given in memory of Georganne Myers, is a representation of the passion and devotion that is still very evident in the people involved in the Brangus breed. Georganne raised two daughters who both were actively involved in the Brangus breed, Rachel Myers Childs and Britne Myers. She lived in Liberty, Texas, and passed away after being diagnosed with brain cancer.

A deserving recipient is selected annually by a committee based on the tremendous support shown for the junior members involved in the Brangus breed and contributions made to ensure the success of the IJBBA. The 2018 Georganne Myers National Supporter of the Year Award was presented on Friday, July 6, 2018 at the IJBBA Membership Meeting and Awards Banquet held in conjunction with the National Junior Brangus Show in Hutchinson to Mark and Brenda Brull of Atchison. Past recipient of the award and IJBBA director of youth activities Tyler Dean made the presentation.

The Brull family started their NJBS participation like many others – attending an NJBS that was close to them. In 1999, NJBS went to Enid, Oklahoma, where they had family, so it was a logical choice to make the short four-hour drive to attend. From that show, they were hooked and became the ideal image of what the Brangus Family is all about. As NJBS moved and settled into West Monroe, Louisiana, they continued coming to NJBS even with the guaranteed ten-hour drive every year.

While, they did not always take home banners and buckles, Mark and Brenda truly believed that there was a lot more to attending NJBS. They always had a great time, enjoying old friends and welcoming new ones. IJBBA advisor and past award winner Ginger Pritchard states, “Brenda has a talent for recognizing that kid that needs a hug or a word of encouragement and just fulfilling that need. The entire Brull family is so positive with a ‘let’s get it done’ attitude!”



Pictured are Alex, Kendra, Brenda and Mark Brull.

Photo by Legacy Livestock Imaging

Over the years, they became more and more involved and in 2008, their son Alex was elected to serve on the IJBBA Board of Directors. Mark and Brenda were always the first to volunteer and never missed anything they could help with. Whether that was financial support through a sponsorship or volunteering to sit at a table during Skill-A-Thon, the entire IJBBA Board of Directors could consistently count on them for assistance. Their support and volunteering did not slow in the few years that neither of their children was on the IJBBA

Board and if anything, it grew when Kendra was seated on the board in Bryan, Texas, in 2014.

Brenda took over the Taste of States Coordinator position several years ago and successfully oversees that from start to completion every year. Mark is always packing a tool box to fix something for the board or make sure the backdrop gets setup just right for pictures. They simply volunteer for any and everything, and when NJBS was looking to come to the Kansas State Fairgrounds in Hutchinson, the Brulls were the first to volunteer!

Not only did Mark and Brenda volunteer, they enlisted an army of family and friends to help as well. They planned events at NJBS, packed multiple carloads of supplies, brought their army to make things happen, and executed events that NJBS has never had before! They were always headed to the next project or event to make NJBS happen for everyone coming to Kansas.

Ginger Pritchard sums up the Brull family by stating, “I am grateful that they are working on the side of our Brangus juniors because just trying to keep up with any member of the Brull family is

exhausting!”

During the presentation of this award, Tyler Dean remarked, “Little did I know 19 years ago in Enid, Oklahoma, that being paired up with an NJBS newbie named Alex, would have such a profound impact on me. Mark and Brenda have been there for me anytime I have needed anything and I am so honored to be able to recognize their impact on this association.”

With their first NJBS in 1999, the Brulls will celebrate 19 years of coming to NJBS with their children. However, even with Alex aged out of the junior program and Kendra nearing that point, the Brull

family is still expected to be at NJBS for years to come with their niece and nephew, Bethany and Henry Urban. Mark and Brenda have been a staple of NJBS for nearly two decades and the IJBBA is excited to honor their unwavering support and dedication to the youth of the Brangus breed.

To the Brulls this award means the world. “We are very proud to say we were able to raise our kids in a Brangus barns all across the country. We have felt that the junior association is our family and we have some many great friends in so many states. Thank you for letting us be part of this great Brangus family.”

REAL ESTATE AUCTION KAW VALLEY BOTTOM FARM

SATURDAY, OCTOBER 20, 2018 — 10:00 AM

WAMEGO SENIOR CENTER, 501 ASH STREET — WAMEGO, KANSAS

165 Acres M/L with 135 acres irrigated using Valley Electric Center Pivot which is included with the farm. This is an excellent producing farm with nearly 80% Class I Rossville silty loam soil. The 2017 corn yielded 241 bu. per acre. **Located** 1 mile east of Wamego on the north side of US Hwy 24.

For more information go to: **WWW.PEARLREALESTATE.ORG**

SELLER: JERRY PITNEY ESTATE

PEARL REAL ESTATE & APPRAISAL SERVICE, INC.

ST. MARYS, KS 66536 785 437-6007

Dennis Rezac, Auctioneer: 785-456-4187

Mike Pearl, Broker: 785-256-5174

THIS IS A WORK IN PROGRESS, MORE ITEMS ARRIVING DAILY LONNIE WILSON'S CONSIGNMENT AUCTION

SATURDAY, SEPTEMBER 29, 2018 — 10:00 AM

601 South Broadway, SALINA, KANSAS

Guns will sell at Noon - Accepting Consignments until Thursday, Sept. 27, 2018

Sellers include: Salina Concrete * Reese Construction * Great Plains * Eldorado National * Advance Auto Parts distribution center * Mid Kansas Outdoor Power / Mid Kansas Tool & Electric * Doug Bradley Trucking * Money Automotive *

MOTORHOMES, CAMPERS: 2000 Holiday Rambler Vacationer V10 6.8L engine 32k miles 1 slide & awning **NO RESERVE** * 1996 Winnebago Adventurer mod.WCG34WA motor home w/V-8 7.4L 454 Vortec 7400 SFI 290hp gasoline engine 71k miles, automatic transmission, Onan RV GenSet generator, Sony backup camera, driver side door, awning, Vizio TV, HWH lever controlled hydraulic leveling system.

CRANE: 1981 FMC Link Belt Eighty Series mod.HSP-8018 serial # 47H1-575 18-ton carrier mounted hydraulic crane 4-53 Detroit engine AT-545 Allison transmission 17 ft outrigger spread 8 ft wide carrier 60 ft main boom 20 ft fly will demo sale day free delivery within 90 miles radius of Salina.

SEMI TRACTORS, TRUCKS, TRAILERS: 2002 Freightliner FL70 chassis 24' carpet lined box (cabinet shop delivery vehicle) * 1987 Kenworth tri-axle dump truck unit # 6 15' bed 4.5' sidewalls GVW 66,000 * 1986 Kenworth tri-axle dump truck unit # 2 15' bed 4.5' sidewalls GVW 66,000 * 1962 Ford F-600 farm truck 13' bed 40" sidewalls w/grain dumping end gate *1975 Ford F-700 farm truck V8 360 4-speed transmission with 2-speed rear end 62,434 miles w/16' bed 48" sidewalls & tarp * tandem axle horse trailer (used by farrier, lots of tool boxes bolted on) * 1989 Peterbilt tractor 6x4 Caterpillar 3406 diesel engine * 24' aluminum end dump trailer * 1996 Peterbilt 17' barrel bed dump truck 6x4 Caterpillar 3406 diesel engine * 1994 GMC Topkick truck C6500 Caterpillar 3116 diesel 6 cylinder 6.6L engine 31k miles GVWR 23540 camper/shop with bottom storage, oversized sleeper area w/microwave, refrigerator, table, & more with shop area in back w/workbenches, cabinets & lights * 2000 53' Wabash semi-trailer tandem axle utility trailer 16' x 6'4" bed * tandem axle Versadump trailer has (2) 7000 lb axles, 14-ply tires & remote dump control * single axle flatbed trailer 8' x 4'6" bed * Ford pickup bed trailer * single axle flatbed trailer 9.5' x 7'.

FORK LIFT, SKID STEERS, ATTACHMENTS: Nissan 5000 lb pneumatic tire propane forklift * 2001 Case 1845C Uniload w/3-in-1 bucket/grapple/forks * skid-steer trailer w/ramps & pintle hitch * 1997 New Holland L565 diesel skid steer 66" bucket 691 hrs * Case 1816 Uniload (switch frozen) * Land Pride skid-steer mount mod.AB84 7' broom * Land Pride skid-steer mount SBL 2574 snow blower.

TRACTORS, IMPLEMENTS: 3-pt Land Pride RCP2660 Parallel Arm Rotary Cutter engineering prototype * 3-pt 5' rotary mower * John Deere utility blade 2015 for Gator or utility tractor * Land Pride HRS 3025 Hydraulic Reservoir System * (3) pallets Land Pride wheels, tires, PTO shafts, cylinder, parts.

FARM EQUIPMENT: (2) Michelin 17.5R25 XTLA loader/grader tires on 14-bolt rims * wall mounted horse blanket drying rack * 300 gallon fuel tank w/12v pump * 450 gallon poly tank * concrete steps * steel cable * (6) sheets 3/4" rubber mats * grates * gooseneck hitch * park bench frames * yard swing * air compressors * tool boxes * Hi-Jacker double pivot * steel cable on spool * pr HD axles w/brakes * equipment * 40hp 3ph electric motor * steel cables * bucket string * racking * fuel tank * tool box * expanded metal panels * grain dryer blowers * (6) rolls 6' chain link fence fabric * conveyor belt pcs * tires & wheels * camper fridge * AC unit.

CARS, PICKUPS: 2006 Ford F-250 XLT Super Duty 4x4 extended cab pickup Power Stroke V8 diesel 142k miles w/gooseneck ball in bed * 1994 Cadillac DeVille sedan V8 4.6L 32V Northstar engine Landau top * 1995 GMC 2500 2-door extended cab pickup V8 7.4L (454 cid) bank repo * 2004 Nissan Quest van V6 3.5L bank repo * 1992 Ford pickup w/flatbed * 1979 Ford F-250 Custom pickup bank repo.

BATTERIES - TIRES - RIMS - SEATS - PARTS: BATTERIES: (standard batteries Eldorado pulled from new vehicles and upgraded) * other batteries as well. **TIRES & RIMS:** Car tires – set of 5, sets of 4, set of 3, pairs & singles * (4) 10.00-20 tires on split rims * set/6 General LMT 450 rims on 8-bolt duals rims * set/4 Michelin X Pilot X2A 255/70R22.5 tires * (4) General 10.00-20 tires on rims * other misc tires in sets & singles. **SEATS:** New van & truck seats (standard seats Eldorado pulled from new vehicles and upgraded) * air ride truck seat & matching passenger seat. **PARTS:** Wheelchair ramp.

BOATS, JET SKIS, BOATING EQUIPMENT: 2003 Sea Doo by Bombardier 16' jet drive boat w/trailer (less than 1 hour on new engine).

MOTORCYCLES, ATVs, GOLF CARTS: 2012 Can Am Commander 1000 XT w/Rotax engine 1621 miles 130 hrs, Pro Armor body panels, windshield, winch * 2010 Yamaha Grizzly 700 FI Diff-Lock 4x4 2523 miles 168 hrs w/electric power steering & nice Catala's seat/storage unit on back * Pargo battery powered utility vehicle.

MID KANSAS OUTDOOR POWER / MID KANSAS TOOL & ELECTRIC: Lots of equipment and tools from the shop, all selling as is – mowers, blowers, edgers, line trimmers, tillers, packer, snow throwers, power washers, chop saws, miter saws, generators, compressors, chainsaws, space heaters, air & power tools and more.

MOWERS, YARD EQUIPMENT: Cub Cadet riding mower HD LT2138 21hp 38" cut shaft drive * Snapper riding mower B&S 10hp 28" cut * Tracer grill * Brinkman Gourmet charcoal smoker * Huskee 5hp front tine tiller * John Deere TriCycler self-propelled mower 5 hp 5-speed * white lattice * (2) 6" x 6" x 6" posts * Poulan Pro 220 LE 28cc chain saw * Stihl 017 chainsaw w/case * B&D lawn edgers * Toro electric string trimmer * Troy-Bilt gas string trimmer * John Deere ZTrak zero turn riding mower * (2) NEW B&S Intek 21hp engines.

GUNS, HUNTING RELATED: Crescent Firearms mod.? 410 single shot shotgun ser # 825970 * Mossberg mod.500AT 12 ga pump shotgun 3" chamber 28" mod bbl vent rib ser # G448221 * Remington mod.770 270 WIN cal bolt action rifle w/3-9x40 scope ser # M62156113 * Remington mod.770 30-06 cal bolt action rifle w/3-9x40 scope ser # M71760991 * Remington mod.7400 30-06 cal semi auto rifle w/Simmons 3-9x40 scope ser # 8196534 * CBC/Mossberg mod.715T 243 WIN cal semi auto rifle camo ser # EMG3825598 * Remington mod.783 243 WIN cal bolt action rifle w/3-9x40 scope ser # RM67594G ser # RM67594G * Savage/Stevens mod.58 12 ga bolt action shotgun ser # N/A * Rossi/Garcia mod. Double Barrel 20 ga shotgun ser # R27960 * Lanper Arms of America mod.101 12 ga over/under shotgun vent rib ser # 23804012-70 * body armor camouflage vest * large box geese decoys w/stands * body armor vests.

INDUSTRIAL & CONSTRUCTION EQUIPMENT: Bridgeport 'knuckle' mill 480v * Grizzly 14" x 40" tool room lathe 220v 3ph * Coats 650 direct drive wheel balancer * Hobart Champion 10,000 watt generator / 230 amp DC/CC welder * air compressor w/Lincoln 50hp 230/460v 3ph motor * Convertamatic mod.20B electric floor scrubber/vac.

BUILDING SUPPLIES: Approx. 60 pallets concrete & landscape blocks – various types, sizes & colors * Coleman Presidential II AC condenser * Warnock Hersey Hot Blast solid fuel central or supplementary furnace model 1200 * (2) NEW Modine hanging furnaces natural gas.

TOOLS: Honda EM3500X generator * band saws by Sharp Fox, Delta * Craftsman 10' radial arm saw w/laser tracker * Aerovent shop fan * Champion 4000w starting / 3500 w continuous generator marked 10-12 hrs run time * Campbell Hausfeld 5000w generator marked 55-60 hrs run time * trash pump w/B&S engine * Master Force twin tank gas powered air compressor * Dirt Devil shop vac * Craftsman wall-mount dust collector 1.5hp * Craftsman 10" radial arm saw 2.5hp * Red Devil 5-gallon paint shaker * paint striper machine w/5hp B&S engine * Blackhawk Automotive 3/4 ton wheel dolly * Mr Heater 125,000 BTU space heater * Ridgid K-7500 sewer snake * GM engine analyzer.

RESTAURANT EQUIPMENT: Leer bulk ice merchandiser *

HOUSEHOLD APPLIANCES: Black Kenmore refrigerator w freezer drawer * matching Roper washer & electric dryer * Hotpoint electric range * Kenmore portable dishwasher * GE microwave oven * Charbroil gas grill w/side burner. **ELECTRONICS:** Box of 45 records for juke box.

MUSICAL INSTRUMENTS: Germainhardt flute w/case. **EXERCISE & SPORTS EQUIPMENT:** Coaching platform * Schwinn recumbent exercise bike w/electronic controls * Future Beach Trophy 126 & Fusion 124 Kayaks * golf clubs, bag, cart. **COLLECTIBLES:** Asstd CAT die cast models in boxes * other models, banks, toys * antique car horn * old toys * kerosene jugs for stove * Maytag wringer washer (motor runs) * Jack Daniel's & other decanters * Coca Cola memorabilia * toys & collectibles * LP records & Hot Rod magazines. **FURNITURE & MISC.:** Home supply store close-out – lots of lights, lightbulbs, door parts, paint, caulk & hardware * several pallets of blinds (returns & miss-cuts) * (15) 4-drawer file cabinets (Hon, Anderson Dickey, Lovell) * antique furniture * (2) telescopes & MUCH, MUCH MORE NOT LISTED!

WILSON'S GUN CONSIGNMENT SALE

SUNDAY, OCTOBER 7, 2018 • 1:00 PM 637 S Broadway, Salina, KS

We have received more than 130 guns so far with 200 or more expected by sale time.

See complete listing with pictures at website www.soldbywilson.com

This is a sit-down consignment sale. We are still accepting guns, ammo and hunting related items for this sale. Whether you have one item or a whole collection you are considering selling, give us a call.

We will run a complete list in next week's paper.



Wilson Realty & Auction Service

P.O. BOX 1305, SALINA, KS 67401 • (785) 827-5563
LONNIEWILSON - OWNER/BROKER/AUCTIONEER • (785) 826-7800
DAVE HUNT - SALES MANAGER • (785) 201-5257
CAROLYN HUTCHINS - OFFICE MANAGER • (785) 823-1177

Website & Contact Email Addresses: www.soldbywilson.com



Lonnie Wilson

For Latest Update & Pictures go to website:

www.soldbywilson.com

Any announcement made the day of sale takes precedence over any printed matter.

HERINGTON LIVESTOCK COMMISSION CO.



CATTLE SALE EVERY WEDNESDAY: 11:30 AM

SELL HOGS 1ST & 3RD

WEDNESDAY OF EVERY MONTH

9/19/18

COWS					
Herington, 1 bwf	1265@73.50	Herington, 64 blk	815@154.10	Ramona, 32 mix	1035@125.00
Wilsey, 1 blk	1285@61.00	Hope, 125 mix	878@152.60	Tampa, 45 mix	953@120.00
Wilsey, 1 blk	1250@60.00	Burdick, 16 blk	847@152.50		
Junction City, 1 blk	1475@56.50	Lincolnville, 61 blk	848@152.25		
Hillsboro, 1 rwf	1250@55.00	White City, 7 blk	892@151.00		
Herington, 1 bwf	1165@54.00	Tampa, 2 blk	705@150.00		
		Hope, 7 mix	756@150.00		
		Galva, 58 mix	851@150.00		
		Hope, 61 mix	864@149.60		
		Burdick, 2 blk	867@147.00		
		Lincolnville, 58 blk	867@147.00		
		White City, 3 blk	760@147.00		
		Lincolnville, 2 blk	673@145.00		
		Wilsey, 3 blk	800@139.00		

HEIFERS	
Herington, 2 blk	330@152.00
Herington, 6 blk	530@151.00
Herington, 2 blk	445@151.00
Lincolnville, 3 blk	588@145.00
Hope, 2 mix	565@145.00
White City, 8 blk	704@143.50
Wilsey, 2 mix	640@140.50
Wilsey, 2 mix	520@137.00
Wilsey, 3 mix	715@118.50

CONSIGNMENTS FOR SEPTEMBER 26

- 33 all blk strs & hfrs, home raised long time weaned, 2 rnds shots, 600-700 lbs.
- 25 blk strs & hfrs, home raised, long time weaned all shots, 700 lbs.
- 60 mostly blk strs, one week off grass, 875 lbs.
- 120 mixed strs, 875 lbs.
- 65 mostly blk strs, 825 lbs.
- 65 mostly blk strs, 850 lbs.
- 60 mostly blk strs, 875 lbs.
- 200 strs off grass 775-825 lbs.

MORE CATTLE BY SALE TIME

SPECIAL CALF SALE: OCTOBER 31ST & DECEMBER 5TH

Our Consignments can now be viewed after 12 Noon on Mondays by going to www.grassandgrain.com & logging onto the online Subscription.

View Our Auction Live at LMAAUCTIONS.COM

KFRM AM 550, Every Wed., 8:00 a.m. • Barn Phone 785-258-2205

www.HeringtonLivestock.com

UNDER NEW MANAGEMENT: Tracy Ediger, 785-366-6645

Josh Patry - 785-466-6652 • Gary Suderman - 913-837-6785

Dave Bures - 402-766-3743 • Bob Kickhaefer, Cell - 785-258-4188

CLASSIFIEDS

CLASSIFIED AD DEADLINE IS 10:00 A.M. FRIDAY

Although complete name, address and phone number need not appear in your ad, we must have this information for our records.
Name: _____ Phone #: _____

Address: _____ City: _____ State: _____ Zip: _____

WRITE YOUR AD HERE



RATES AND DISCOUNTS

FIGURE YOUR COST HERE:

RATE: 65¢ a word.

Number of words: _____ @ 65¢ each

Cost for one week: _____

Multiply one-week cost times number of weeks you want ad to run.

Run ad _____ **consecutive weeks.**

Category: _____

Cost for _____ **weeks:** _____

DISCOUNTS: (For PRE-PAID orders only)

deduct 10% if ad runs 2 or 3 weeks;

deduct 25% if ad runs 4 weeks.

Less discounts: _____

TOTAL: \$ _____

PAY WITH (PLEASE CIRCLE ONE):

CHECK MASTERCARD VISA DISCOVER

Card No. _____ **Exp. Date** _____

V-Code _____ **(required) last 3 digits (see sample: 567) located on the back of your credit card on the signature panel.**

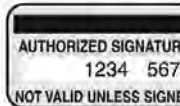

Signature: _____

CLASSIFICATIONS

CATTLE	GOAT
SWINE	SHEEP
HORSES	POULTRY
FERTILIZER	TRAILERS
FEED & SEED	MACHINERY
AUTOMOTIVE	EMPLOYMENT
REAL ESTATE	ANTIQUES
SERVICES	PASTURE
IRRIGATION	WANTED
HARVESTING	PETS
LIVESTOCK OTHER	
LIVESTOCK EQUIPMENT	
BUILDINGS-BUILDING MATERIALS	
BINS - DRYERS - VACS	
MOBILE HOMES	
SPRAY EQUIPMENT	
BUSINESS OPPORTUNITIES	
WELDING	
MISCELLANEOUS	

REMINDERS

- Please notify us of any errors at once. We cannot be responsible beyond the first insertion.
- **NO REFUNDS!**
- **BY PHONE:** Ads not accompanied by payment have \$1.00 billing charge added, and discounts are not available.



Four Ways To Place Your Ad
CALL: 877-537-3816 TOLL-FREE OR 785-539-7558
MAIL TO: AG PRESS, Box 1009, Manhattan, Kansas 66505
FAX: 785-539-2679 ONLINE: www.grassandgrain.com



CATTLE



ANGUS BULLS

Yearling to 2 year olds
Performance Data Available
Good Maternal Traits
Fertility Tested
Continuously raising Angus cattle for 67 years.

Vering Angus

Greg Vering
Marysville, KS

785-562-7164 Cell
785-562-3988 Home

FOR SALE: HEREFORD bulls, horned and polled, ready for service, 4-H & FFA heifer prospects. Will deliver. Davis Herefords, 785-256-4643, 785-256-4010, Maple Hill, Ks.



16 ANGUS BULLS
For Sale by Private Treaty

Featured Sires:
Hoover Dam, Hero,
Courage, and Thunder

Performance Tested; Fertility Tested; Fully Guaranteed;

Free Delivery in KS & NE.
Volume Discounts

See Performance Data & Price List at:

www.WolfCreekAngus.com
LURAY, KANSAS
785-698-2225

CATTLE

ANGUS & SIMMENTAL-ANGUS BULLS



- Priced for the Commercial Cattleman
- Yearlings & 2 yr. olds with calving ease & growth
- Excellent Selection with Volume Discounts
- Performance Data Available
- Good Maternal Traits

Huninghake Angus

FRANKFORT, KS
Leo Huninghake
785-292-4537
Cell: 785-556-2648

Black Simmental and SimAngus Bulls

Private treaty sale starts Oct. 15th. Homozygous black & homozygous polled, genomic enhanced EPD's & ultrasound carcass data. Sons of Wide Range, Abilene, & Iron Hide. www.houckrockcreekranch.com
Jeff Houck: 620-344-0233
Allen, KS



SENECA, KS

Private Treaty
18 Month Angus Bulls
AI Sired
Registered
Calving Ease
Gentle Disposition
P.I. Negative

David J. & Doris,
Daren Ronnebaum
785-294-1511

CATTLE

IRVINE RANCH ANNUAL PRODUCTION SALE
NOV. 3rd 2018 • 1 PM
At the Ranch!

Selling:

- 55 Simm. & SimAngus Bulls
- DNA Enhanced EPD's.*
- Calving Ease/ Performance!*
- 30 Fall Cow/ Calf Pairs & Spring Breeds
- Registered, Young, and Productive*

Celebrating 50 years breeding Simmentals!
www.IrvineRanchGenetics.com
Manhattan, KS



(785) 313-7473

johngirvine@sbcglobal.net

Angus, Red Angus, & Charolais Bulls & Females For Sale



HARMS PLAINVIEW RANCH

Mark & Kim Harms
2528 250th Street
Lincolnville, KS 66858
Email: hprbills@tctelco.net
www.HARMSRANCH.com
620-924-5544
Mark Cell: 620-382-6388
Kim's Cell: 620-382-5373

Bull & Female Sale
SAT., MARCH 9
2019



MILL BRAE RANCH

Mark Nikkel,
Managing Partner
Maple Hill, Kansas
785-256-4327
millbraeranch.com

CATTLE

RED & BLACK ANGUS BULLS



- ★ Yearling & 18 Month Old Bulls
- ★ Calving Ease with Great Growth
- ★ Performance Data Available
- ★ Good Maternal Traits & Great Disposition
- ★ Reasonable Prices

Randy Huninghake

Frankfort, KS

785-556-0319 Cell
785-292-6019 Home

REGISTERED SIM/ ANGUS and black Simmental heifers, due 2-15-19. OCV, PI negative, pelvic measured, AI'd to Stetson, Comrade or Thunder, and cleaned up to proven Angus bulls. Rock Creek Ranch, Allen, Ks., Jeff Houck 620-344-0233.

GRAHAM SCHOOL

Graham School for cattlemen and women. We specialize in teaching pregnancy check, artificial insemination, herd health, calf delivery and many other subjects.

DATES FOR 2018

October 8-12

November 12-16

December 10-14

DATES FOR 2019

January 7-11

February 4-8

No March Classes!



For more information, call or write:
Dept. GG, Graham School
641 West Hwy. 31
Garnett, KS 66032
785-448-3119
www.grahamschoolforcattlemen.com

CATTLE

HEREFORD BULLS



Good bulls with balanced EPD's, practical development, good disposition & eye appeal.

Oleen Cattle Co.

Falun, KS

GLENN CHUCK
785-668-2368 785-668-2454



Home of the Round Barn

FOR SALE
PRIVATE TREATY
Yearling Bulls

Calving Ease • Performance
Efficient • Docile

Dave Stump
Blue Rapids, KS

785-556-0124

Visit us at

SpringhillHerefords.com
A Gold TPR Breeder

PRODUCTION SALE
FALL CLASSIC
—20 BD 18—

OCTOBER 23, 2018 • 1 PM
AT THE RANCH • CLAFLIN, KS

SELLING

HEREFORD & ANGUS BULLS
HEREFORD BRED HEIFERS & DONOR

1350 NE 100 Ave. • Clatlin, KS 67525
Craig Beran (620) 786-9703
Gerald Beran, Jr. (620) 786-9569
Terry Beran (620) 786-4372
beranbrothers@hbcomm.net
www.BDHerefords.com

ANGUS & SIM-ANGUS
18-24 month old bulls available, easy fleshing, maternal focused, calving ease, good disposition.

TERRY OHLDE



785-747-6554
tohld62@gmail.com

Don't Get Sideways With Your Advertising Dollars!
Remember GRASS & GRAIN
for All Your Advertising Needs



Nelson Angus Farms

We have a greater selection of AI-sired bulls than ever before.

Same Great Cows
Now Offering...
SimAngus & Angus Bulls

20+ Years of AI-Sired Genetics
Semen tested, ready to go!

You have to come see these bulls!



Private
treaty sales
year-round.

Nelson Angus Farms
Leonardville, Kansas
Mike: 785-555-6477
Alan: 785-770-7054
Raymond: 785-485-2378
www.nelsonangusfarms.com • nelsonangusfarms@hotmail.com

Harry and Lisa Moser and Family
3063 26th Road, Wheaton, KS 66521
Harry 785.456.3101 / moserranch.com
FOR SALE UPDATES, PLEASE VISIT OUR WEBSITE
WWW.MOSERRANCH.COM

Bruce or Lynn Rinkes
2554 Q-4 Road, Holton, KS 66436
(785) 364-3517 or (785) 845-5272
Brandon (785) 817-2328
rinkescattle@gmail.com



GRASS & GRAIN DIRECTORY

Blue Valley Drilling, Inc.
Water Well Drilling & Service
Family Business Over 70 Years!
CONTACT ERIC STRADER
785-363-7353



D. ROCHE FENCING INC.

QUALITY BUILT FENCES
DON ROCHE
785-292-4271
FRANKFORT, KS

HALDEMAN WELL DRILLING & PUMP SERVICE
785-539-9295
MANHATTAN, KS

AUCTIONEERS

YOUR REAL ESTATE AUCTION TEAM!

Crossroads Real Estate & Auction LLC

TERRI HOLLENBECK, Broker
ANDREW SYLVESTER, Auctioneer
BILL DISBERGER, Coordinator
JESSICA HOLLENBECK, Office Mgr.
www.kscrossroads.com
785.539.2732

purple wave auction®

BUY & SELL

Ag Equipment
Const. Equipment
& Vehicles
1.866.608.9283
purplewave.com



YOUR AD COULD BE HERE!
Grass & Grain •
785-539-7558

SWINE

HARMS

TOP QUALITY HAMP BOARS
AVAILABLE YEAR AROUND
GALEN & ROBERTA HARMS
Whitewater, KS 316-799-2382

BOARS & GILTS
Duroc, Chester, York, Hamp, & Hamp/Duroc
SLEICHTER DUROC FARM
ABILENE, KS
785-263-1898/785-479-6694

SWINE EQUIPMENT
Buildings — Ventilation
Flooring — Feeders
Waterers — Heaters
Crates — Nursery Equip.
K & N Swine Systems
RICK HENRY
785-336-2130
SENECA, KANSAS

HORSES

BUYER FOR ALL TYPES OF
horses and tack or trailers.
785-556-5740.

SHEEP

SUFFOLK RAMS FOR SALE:
Yearlings and 2-6 year old rams. More mature rams have been a major part of our breeding program. Excellent production genetics. Semen tested.
785-288-0368.

LIVESTOCK EQUIPMENT

GOBOB PIPE & STEEL
Fencing, Trailers,
Livestock Equipment
855-880-7964
GoBobKS.com

FREE ADVICE AND CORRAL DESIGN/PLANS
Can't be beat on PIPE,
POSTS, GATES, CF PANELS.
Heaviest CATTLE EQUIP.
built... Period!
CUSTOM is our specialty!
DON'T WAIT!
855-880-7964
GoBobKS.com

LIVESTOCK EQUIPMENT



Making tough jobs easier
Luco Mfg. Co

- HYDRAULIC CHUTES
- WORKING CIRCLES
- CAKE FEEDERS
- CONTINUOUS FENCING
- PANELS & GATES

See us at **www.lucoinc.com**
Or call toll free:
1-888-816-6707
PO Box 385
Strong City, KS 66869

R&D PIPE & POST
4 1/2" outside diameter pipe,
\$3.50/ft. 2 7/8" pipe, \$1.30/ft.
2 3/8" pipe, \$1.10/ft.
Sucker rod available.
Delivery available.
620-767-2907

Truck tire side walls for
silo covers, tire ground
level mineral feeders.
endurobrandlivestock.com
785-231-8397

FEED & SEED

BIG ROUND BALES BMR-
Sedan, no rain, \$110 a ton. Alfalfa round bales, \$170 a ton. 3x3x8 bales, \$180 a ton. We will load and can deliver. Contact Jim at 620-242-8193, McPherson, Ks.

BROME GRASS SEED: 50 lb.
bags. Tested. Germ and Purity mid- 90s%. 2.25/lb. Dealer inquiries are welcome. 316-727-0845

BROME SEED, CLEANED
and bagged. Low germ, 75¢/lb.
785-364-7707.

WANTED DAMAGED GRAIN

We pay top dollar for damaged grain. Trucks and vac's available. Immediate response anywhere.
Pruess Elevator, Inc
1-800-828-6642

Cattle & Hog Feed
WHEAT MIDLINGS
Pelletized, crude protein not less than 14.5%. Call for pricing.
WESTERN STAR MILL
Division of ADM - Salina, KS
1-800-649-1541 (Kansas)

FEED & SEED

CERTIFIED SEED WHEAT
Larry and 1863. Cook Farms,
Hope, 785-366-7164.

CERTIFIED SEED WHEAT:
Larned, SY Achieve, SY Rugged, SY Flint, SY Monument, TAM114, AP503CL2, LCS Chrome, Tatanka, Zenda. Seeman Farms: 620-285-5288, 620-285-1357

CRAB GRASS HAY: \$60 PER
bale or \$85 per ton. 620-770-0083

DAMAGED GRAIN WANTED STATEWIDE
We buy damaged grain, any condition-wet or dry-including damaged silo corn.
TOP DOLLAR!
We have vacs and trucks.
CALL HEIDI OR GARTON NORTHERN AG SERVICE, INC.
800-205-5751

CERTIFIED GALLAGHER,
Zenda, Larry, Everest and Iba seed wheat. Wetta Farms, Andale. 316-641-9410, 316-841-7333.

CERTIFIED SEED WHEAT
Everest and KanMark, excellent germination, 61+ test weight. Duane Johnson, Lindsborg. 785-227-2519.

FEYH FARM SEED CO
Alma, Kansas
Native Grass Seed
Wildflowers
Smooth Brome Grass
Erosion Control Products
Cover Crop Seed
866-765-3415
nativeseed@feyhfarmseed.com
www.FeyhFarmSeed.com

TRITICALE SEED FOR SALE,
clean and ready for pickup or delivery. Call Brock Baker 316-249-1907.

WANT TO BUY TRITICALE
seed off the farm. Please call 316-249-1907.

ALFALFA SEED, \$2.50/LB.
785-608-3504, 785-554-0765

AUTOMOTIVE

1974 F-750 TANDEM AXLE
truck. 390 motor, 2-speed axle.
785-632-0193

2007 FREIGHTLINER
Columbia daycab, 450hp, rebuilt motor 200,000 miles ago. Nice clean truck. \$28,000. 785-479-0978.



2007 IHC 7400 with new Kuhn Knight RC260
Several Daycabs available
Feed Mixers and Manure Spreaders
Kuhn Knight, new & used
Belleville, KS
800-536-2293



2008 GMC ACADIA 2WD, tan, 164,000 miles, \$5900. 785-221-8572.

MIDWAY MOTORS SUPERCENTER
McPherson, KS

Hutchinson, Kansas
Hillsboro, Kansas
2015 F-350 crew cab, King Ranch, 4x4, DRW, diesel, auto, loaded, 51k mi.
2017 F-250 crew cab XLT, 4x4, loaded, nice, diesel, auto, 29k mi.
2013 GMC 3500 crew cab Denali, 4x4, diesel, auto, loaded, nice, 70k mi.
2015 Ram 2500 Power Wag-on, 4x4, 6.4 gas, auto, loaded, one of a kind, 32k mi.
2016 Ram 2500 crew cab SLT 4x4, 5.7 V-8 gas, auto loaded, only 27k mi.
2014 Ram 2500 crew cab SLT, 4x2, diesel, auto, loaded, one owner, like new, 46k mi.

Ask for Kris Hanschu khanschu@midwaymotors.com
620-755-2824

YOUR Auction Source!



Grass & Grain
785-539-7558
1531 Yuma St
Manhattan, KS

REAL ESTATE

HORIZON

FARM & RANCH REALTY, LLC

For more info visit our website or contact one of our agents!

1-888-825-1199

www.horizonfarmranch.com

AG LAND

NEW LISTING! 80 Ac +/- Productive tillable 3 mi W of Marquette on K-4. Call Ray!
NEW LISTING! 320 Ac +/- Pasture 8 mi E of Bennington on 18 Hwy, Immediate Possession! Call Ray!
*320 Ac +/- Tillable, CRP paying \$98/acre, Hay Meadow combo just SE of Junction City. Nice farm, great hunting. Call Brad!
*40 Ac +/- just west of the Salina airport. Bldg site(s) pending zoning approval. Call Ray before it's gone!
*114 Ac +/- Pasture just off Old 81 Hwy/9th St @ OT/SA County line. Great Bldg site!
*320 Ac +/- Mostly CRP with 3 ponds and cabin east of Bennington. Possible tillable, pasture, or get away with modest return. Call Ray!
*320 Ac +/- Pasture E of Bennington - **Owner will Finance** - Call Ray!
*300 Ac +/- on the Solomon River - **Owner will Finance** - Call Ray!
*130 Ac +/- Pasture/tillable and great hunting on Willy's Creek NE of Abilene on Hwy 15. Call Ray!
*100 Ac +/- Rain Rd/ 18 Hwy. CRP, building site! Call Brad!
*80 Ac +/- just S of Lincoln, tillable and CRP. Call Ray!
*240 Ac +/- Geary Co. blacktop frontage 190 pasture w/new fences, 3 big springs & 2 new wells. 45 tillable. Close to town. Seller is a Kansas licensed real estate agent. Call Ray!
*160 Ac +/- Sportsman Paradise timber and Solomon River SE of Bennington. Proven deer, turkey, and 40 lb flatheads. Call Ray!
NEW LISTING! 110 Ac +/- Timber w/pond & creek. Great hunting!

COUNTRY HOMES AND LOTS

PRICE REDUCED! 422 Mockingbird Ln, Minneapolis, KS. 4 bed, 3 bath, finished basement, large backyard with awesome porch, access to golf course, Call Rachelle or Ray!
*4300 W State St Rd., 4 bed, 2 bath, full bsmt, 2-car garage on 3 acres. Call Ray!
*20 Ac +/- with nice shop and pens just N of Enterprise along I-70. Call Brad!
*332 2800 Ave., Abilene/ Solomon - 4 bed, 3.5 bath log home, stone fireplace w/awesome view & new shop on 16 Ac +/- or add in another 64 Ac +/-!! Call Brad!

COMMERCIAL

*214 Concord, Minneapolis, KS. Turnkey opportunity - Plumbing, Propane, Cabinet, and Tanning Salon business ventures in Minneapolis, KS. Profitable chance to be your own boss in a community that welcomes the services. Work on the books and ready to negotiate sale. Call Ray Today!

***Auctions *Private Treaty Sales *Value Assessments**
For more info visit our website or contact one of our agents!

Ray Swearingen Broker/Owner.....785.452.8498

Lucas Hamm785.366.3580 Brad Budden785.280.0915
Calvin Carlson785.819.1480 Rachelle Swearingen785.452.5115
Ty Bryant785.366.0261 Billy Randle785.479.1152
Sheila VanWinkle Corn785.280.3564

FARM & RANCH

Land For Sale

Chase Co.- 529 Acres m/l near Cedar Point- Cropland, pasture, meadows & wildlife habitat. Chris 493-2476

Ottawa Co.- 198 acres m/l 138 crop, balance timber. Chris 493-2476

Saline Co.- 62.27 Acres m/l all productive Farm Land, North of Salina. Chris 493-2476

Saline Co.- 66.29 Acres m/l good productive Farm Land, North of Salina. Chris 493-2476

Ottawa Co.- 10 Acres m/l building site with Old Highway 81 frontage North of Bennington. Chris 493-2476

Ottawa Co.- 20 Acres m/l building site with Old Highway 81 frontage North of Bennington. Chris 493-2476

Ottawa Co.- 20 Acres m/l building site with Old Highway 81 frontage North of Bennington. Chris 493-2476

Homes For Sale

Saline Co.- 2.7 Acres m/l. Southeast of Saline. 2 Story vintage restoration. 54x99 Morton Building. Chris 493-2476

Cloud Co.- 7+ Acres/ 2800 Sq. Ft. Home/ Country Oasis/ 5 Bdrm./ 4 1/2 Baths/ 28X60 Shop. \$250K. Chris 493-2476

Saline Co.- 3.2 Acres m/l. One of a Kind home. 1415 Sq. Ft. Barn & Corral. Amber 820-7472

Saline Co.- 9.7 Acres m/l. In the heart of Salina but privately located. Ranch Home. Large Attached workshop. Plus Outbuilding & Vineyard. Jessica 452-8952
Saline Co.- 12 Acres m/l. Close to Lindsborg. Best Views of Coronado Heights. 4 Bdrms./2 Baths. Mari 452-5314

Farm & Ranch Division Of:



Antrim-Piper Wenger Realtors®
631 E Crawford Salina KS
www.cbsalina.com
1-800-276-3641

© 2018 Coldwell Banker Real Estate LLC. All Rights Reserved.
Coldwell Banker® is a registered trademark, licensed to Coldwell Banker Real Estate LLC. An Equal Opportunity Company. Equal Housing Opportunity.

Wabaunsee Co. North of Paxico

160 acres with 97 acres crop ground, 52 acres pasture with pond, 5 acre farmstead area with usable farm buildings including a steel slant wall machine shed that is 40' X 60' for \$371,000.

JACKSON COUNTY

640 Ac m/l improved farm with modern home, farm buildings, grain storage & cattle pens. The farm has 428.59 acres of crop ground, 23.5 acres of filter strip CRP, 30 acres of waterways - some hayable, 12 acres of brome hay, 135.17 acres of Walnut Creek & tree/ wildlife habitat & 9 acres at the farmstead. Located 5 miles west of Hoyt, KS. Visit our website for detailed info, maps & photos.

Contact Mike Pearl:
785-256-5174
or **785-437-6007,**
www.pearlrealestate.org
Pearl Real Estate & Appraisal Svs., Inc.

REAL ESTATE

TRAILERS



NEW STOCK, HORSE, FLATBED, & UTILITY TRAILERS

Trailer Repair Brakes, lights, sand blast, paint weld

We Install Brake Controllers

USED TRAILERS

Waterville Location:

'04 Fastline 18' BH utility\$3,800
'00 Titan 24' GN classicstock\$5,800
'80 Homemade 16' GN stock\$1,500
'07 Travelong 24' GN stock\$6,800
'06 Titan 36' GN stock\$9,000 as is
'02 Homemade 16 BH utility\$1,500
550 Gal. fuel tank\$1,000

Fort Scott Location:

'04 Homemade 28' GN stock\$2,500

Blue Valley Trailers

225 South East St.
Waterville, Kansas 66548

785-363-2224

1-866-368-4826



Trailers 4 U

785-292-4166

Frankfort, KS



www.trailers4u.com



When There's Work To Do...



DONAHUE!

1-800-457-7406

www.donahuetrailers.com



Your Local Dealer for:
TravAlong, P.J. Hillsboro,
Sharp, Titan West, Hayliner,
and Bradford Built.

Call to Lease or Purchase Grain Trailers for Harvest

Rocking "M" Trailer Sales

430 S. Colorado
Waterville, KS 66548
Office: 1-866-261-2526
Shawn: 785-562-6614
Kelsie: 785-313-3233
www.rockingmtrailers.com

Elite Aluminum Stock Trailers

Titan — Sharp Your Trailer Super Store!

Mid-Plains Equipment

E. Hwy 30 & 10, POBox 2526
Kearney, NE 68848
Delivery Available
308-237-5810
www.midplainsonline.com

MACHINERY

— USED IMPLEMENT —

2015 R190 Hegl skid loader
2002 8106 White planter
2014 V400 Gehl skid loader
2010 MF 2856A round baler
R190 Gehl skid loader
Gehl 4240 Skid loader
Ford 900 tractor
Gehl 1870 rd. baler
2014 Gleaner S77 combine
2012 Gleaner S-77
1998 Gleaner R72
Gleaner 8200 30' w/air reel
Gleaner 800 30' flexhead
Gleaner 400 30' rigid
2003 MF 9690 w/30' head
Call us for your AGCO part needs!



Kuhlman Impl.
LINN, KANSAS

785-348-5547

Guaranteed Used Truck
Tires, most sizes.
Also, can use LP22.5,
11R22.5, 11R24.5 Clean
Low Grade Casings.
GeeTire.com
Rossville, KS.
785-231-8397

CIRCLE®

LIVESTOCK & HORSE TRAILERS
FLATBED TRAILERS
• 1-800-526-0939 •
www.circle-dtrailers.com

TRAVALONG TRAILERS

New steel & alum. stock
New 20' to 31' flatbed
Used GN stock and horse
skid steer and car hauler
VISSER TRAILER SALES
Herington, KS-785-258-2800

MACHINERY

Tire Town Inc.

20 8x38 New\$825
340/85 R28 New\$485
520 70R30 Buffed\$700
480 70R28 Buffed\$500
420 85R34 Used 70%\$300
520/85R42 80%\$800
7 184x38 10P New\$525
600/65 R28 New\$1,000
9 360/70R28 Buffed\$325
710/75 R42 Buffed\$1,600
23 R30 overstock\$1,100
184x34 New\$480
800/70 R38 Buffed\$2,600
380/90 R46 80.00\$750
800-444-7209 800-451-9864
913-441-4500 913-682-3201

USED TRACTORS

'15 Case IH Maxxum 125 MFD 485 hrs
'13 Case IH Magnum 315, 1455 hrs
2011 Case IH Farmall 65A MFD, ldr. 2413 hrs.
'01 Case IH MX220 MFD, 6,060 hrs
IH 154 Cub Low Boy w/ ldr, belly mower & 3 pt.

MISCELLANEOUS

'14 Case IH 5130 Combine, 4wd 760 engine hrs, 510 sep. hrs
'11 Case IH 3406 corn head w/ trailer
'89 Case IH 1063 corn head
'14 Case IH WD1203 SP windrower, 14' hd, 380 hrs
'09 Case IH RB564, 3,600 bales
Vermeer 604M
2- 2012 Case IH 1250 planter, 16x30
'06 Case IH 1200 PT 12/30 planter
'02 Case IH 4300, FC 27' GP Turbo-Till 3000
'07 Case IH 340 25' disk
'08 Case IH 370 disk, 34'
Case IH 730B Ecolo-Tiger
'89 Case IH 1020 25' IH 863 cornhead
'02 NH 499 MoCo
NH 1465 MoCo, 9'
MF 14A plow 2x14

NEW EQUIPMENT

Famrall 36C w/ loader
Farmall 35A w/ loader
Farmall 35C series 2, MFD w/ldr
Farmall 120U MFD, cab
Maxxum 125
2500 Ecolo-till 5 shank
Several Bush Hog rotary mowers and tillers
Bush Hog 2402 posthole digger
Complete line Bush Hog zero turn mowers

ROSSVILLE

Truck & Tractor



ROSSVILLE, KANSAS

785-584-6195

WE ARE DEALERS FOR



Kelly-Ryan-Kewanee - Westendorf C.E. Attachments H&S

**Just In
10', 12', 14', 16',
18', & 20' GATES
CORRAL PANELS**

8' corral panels.....\$60.00
10' corral panels.....\$70.00
12' corral panels.....\$80.00
14' corral panels.....\$90.00
16' corral panels.....\$100.00

SKID LOADERS & ATTACHMENTS

Gehl 100 grinder mixer w/SAF New Danuser Intimidator tree & post puller
Tobin flip blade for skid steer
2004 Gehl 6640 skid loader
New Gehl skid ldrs & track ldrs

Haugen 4 spear bale fork
Pallet forks 48"\$800
Haugen bale grapple bucket
New M&M tree shears & grapples
New CEA pallet forks
New CEA tooth bars
New Mensch, manure scrprs
New Danuser and Lowe post hole diggers, skid loader mounts\$2,500
New brush grapples
New Bale Spears for big rounds and square\$650

NEW EQUIPMENT

Cimarron 10' 3 pt. rotary mower
USED EQUIPMENT
Kelley Ryan 5x13.5 manure spreader
Case 830 gas tractor
GB 660 loader CIH 5120 series Maxxum tractors
GB 800 loader

SENECA IMPL. CO.

Hwy. 36 West
SENECA, KANSASS

Day..785-336-2621

Night.....785-336-2502

Used #1200 Hydra feeder, hydraulic driven\$3,995
New 9 bar rotary rake\$995
PJ 16' Trailer, 7,000lb axles, like new\$2,300
3pt bale unroller like new\$950

WINCHELL'S, INC.

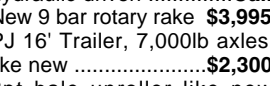

Phillipsburg, KS
785-543-2118

MACHINERY



AbileneMachine
Ag Replacement Parts

**With 5 locations,
Abilene Machine is one of
the largest distributors of
new, remanufactured and re-
cycled ag replacement parts
in the United States.**



800-255-0337

www.AbileneMachine.com

2011 AGCO 8200 35' FLEX
head w/Clary air reel, \$26,500.
785-221-8572.

FORD 3000 TRACTOR
w/loader 785-556-1809

EMPLOYMENT

SALINA BASED COMPANY
has openings for CDL drivers to pull step-decks. Competitive wages, benefits, home most nights. Call 785-476-5076.

CENTRAL KANSAS FARM &
ranch south of Abilene seeking full-time help. Housing available. 785-366-6503.

FARM HELP WANTED: Some
experience, good pay. Call Brock Baker, 316-249-1907

BUILDINGS / BLDG MTLs.

Metal Panels & Accessories

**THE VALUE LEADER. WE
WON'T BE UNDERSOLD
CALL FOR CURRENT
METAL PRICING**

• **DELIVERY AVAILABLE** •

WESTERN METAL

2 Locations • Best Service
Louisburg, Kansas

1-800-489-4100

HAYS, KANSAS

1-800-770-2725

SMITH POSTYARD

Hedge Post

Delivery Available

JEFF SMITH

620-496-8956



**STEEL BUILDING
INVENTORY SALE**
I-Beam Construction
Easy Bolt-Up Design
40x65, 60x90, 100x150

Many Others Available

(800) 369-3882

www.toplinebuildings.com
sales@toplinebuildings.com

SERVICES

CUSTOM DRILLING \$16/
acre. Have Crustbuster no-till drill, 10" spacing, dry fertilizer box. Call Jerry, 785-633-8374.

**CUSTOM PORTABLE
DISC-ROLLING**



DARRELL WAGONER
Cell: 785-650-4094

LARRY'S PORTABLE Saw-mill service, can come saw your logs. 785-776-8153. 785-565-2647.

PETS

AUSTRALIAN SHEPHERD
puppies. Mom is standard (45#), dad is mini (35#). Born 8-9-18. Tails docked and dew-claws removed. First shots/wormer. Black-tri and blue merle. Washington, Ks. Quincie Keesecker, 785-632-7681.

WANTED

RELIABLE USED VEHICLE
wanted. Compact, minivan or sedan preferred w/ 4 or 6 cyl. under \$5000. Good mechanic condition more important than looks. Service records a plus. kevinm@twinvalley.net or 785-564-0422 evenings/ week-ends.

**DAMAGED GRAIN
WANTED
STATEWIDE**

We buy damaged grain, any condition -wet or dry- including damaged silo corn.
TOP DOLLAR!
We have vacs and trucks.

CALL HEIDI OR

GARTON

NORTHERN AG

SERVICE, INC.

800-205-5751

CHS makes donation to Kansas Food Bank

CHS Ag retail locations in Kansas, including CHS United Plains Ag and CHS Oberlin, recently delivered their annual check to the Kansas Food Bank. The check for \$52,655.41 funds grants for nine local food pantries, as well as the Food 4 Kids Program and Bob Box Program for seniors.

CHS locations across the country help fight rural hunger with the cooperative's annual CHS Harvest for Hunger food, funds and grain drive.

"Hunger is everywhere, even in our own communities. We may never know that the family next door or the neighbor down the street struggles to put food on the table," said Jeff Kahle, CHS general manager. "Here at CHS, we are in the business of feeding the world, which is why our annual CHS Harvest for Hunger campaign is so important to us. We help local food shelves fight hunger right here at home."

Individual grants are determined based on what the local food shelves spend in a year on food. Pantries supported include: Bird City Pantry, Genesis of Colby, Genesis



Present for the check presentation were, from left: Christine Campbell, CHS, Colby; Brian Walker, President & CEO, Kansas Food Bank; Sheila Kriebel, Genesis of Colby Pantry; J.W. Wright, CHS, Colby; Ivonn Vargas, Genesis of Colby Pantry.

of Goodland, Gove County Pantry, Greeley County Pantry, Leoti Pantry, Oberlin Pantry, Sharon Springs Pantry and St. Francis Pantry.

The money was raised through fun events like charity feeds and raffles at the co-op's various locations, along with direct donations.

"We're grateful for the huge participation and support in all our commu-

nities," said Jennifer Riedel, CHS agronomy manager assistant and campaign coordinator. "Community members and employees step up every year to make sure the drive is a success."

"Unfortunately, the need is real," she added. "We have people in our local communities who count on these food shelves and the pantries count on our support."

Since 2011, CHS Country Operations, a division of CHS, the nation's leading farmer-owned cooperative, has fielded the CHS Harvest for Hunger drive to collect money and food for local and regional food shelves across the country. The cooperative has raised more than \$5.4 million and 3.6 million pounds of food since the campaign was first launched.

KJLS draws youth from 93 counties

More than 800 youth from 93 counties have entered 2,026 head of livestock in the 86th annual Kansas Junior Livestock Show (KJLS). The total includes 125 market steers, 363 breeding heifers, 245 market hogs, 313 breeding gilts, 308 market lambs, 294 breeding ewes, 203 market goats and 175 commercial doe kids. The statewide event will be held October 5-7 at the Kansas State

Fairgrounds in Hutchinson.

For the fifth consecutive year, Douglas County leads the state with the most exhibitors, 34, and the largest number of total livestock entries, 90. Youth from Douglas County also have entered the most breeding gilts, 20, and market lambs, 20. Douglas and Montgomery counties are tied for the most market hog entries at 17. Linn

County has entered the most steers, six. The largest number of heifers, 27, was entered by Pottawatomie County. Miami County competitors have entered the most market goats, 14, and the largest number of breeding ewes, 16. Elk County has the most commercial doe kid entries at nine.

KJLS will award cash to exhibitors of the top five animals in both market and

breeding shows in all four species. Direct cash payouts will range from \$4,000 to \$500 for steers; \$1,000 to \$300 for heifers; \$2,000 to \$500 for market hogs; \$750 to \$250 for breeding gilts; \$2,000 to \$300 for market lambs; \$500 to \$50 for registered ewes; \$500 to \$100 for commercial ewes; \$2,000 to \$400 for market goats; and \$750 to \$200 for commercial doe kids.

KJLS will present scholarships to exhibitors during the show who have excelled academically, in community service and in 4-H/FFA. This is the 26th year for the scholarship program, which has awarded a total of \$431,000 to 313 exhibitors since 1993. Last year, a total of \$20,000 was awarded to eight exhibitors.

Separate from the selection of species champions, a showmanship contest will be held. The top showman in the junior, intermediate and senior divisions of each species will receive a silver belt buckle. Prizes also will be awarded for second through fifth place in each division.

KJLS will again offer the LEAD Challenge, which is an educational and advocacy event that provides an opportunity for exhibitors to learn about current industry issues and apply that information in a competitive environment. Exhibitors will be divided into three age divisions: junior, intermediate and senior. All will participate in the LEAD Listen & Learn, showmanship, skills stations and an interview. There are 23 juniors, 47 intermediates and 31 seniors entered in this year's challenge.

The Kansas Livestock Foundation (KLF) again will sponsor a club calf show and sale during KJLS. Steer and heifer prospects from some of the top club calf producers in the Midwest will be consigned. The event will take place October 6. Sale commission proceeds will go toward KLF Youth in Agriculture scholarships.

The Mid-America Classic Collegiate Livestock Judging Contest will be held October 5 in conjunction with KJLS. This event, which has been held for more than 30 years, provides competitors the opportunity to sharpen their livestock evaluation skills; develop their critical thinking and decision-making abilities; and refine their public speaking skills.

KLA and Kansas State University serve as the major sponsors of the show. Additional sponsors include Cargill, Merck Animal Health, Seaboard Foods, Kansas Farm Bureau and Farm Bureau Financial Services, Friends of KJLS, the Kansas Department of Agriculture and American AgCredit.

★ DICKINSON COUNTY ★ FARMLAND AUCTION

THURSDAY, OCTOBER 11, 2018 — 7:00 PM

Held at ABILENE CIVIC CENTER, 201 NW 2nd Street — ABILENE, KANSAS

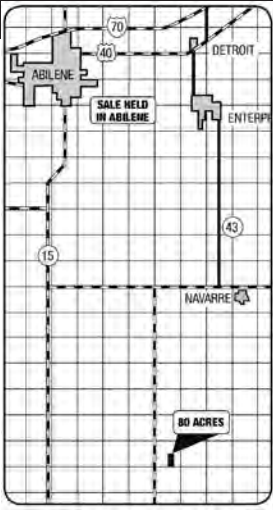

**785-263-7151
888-263-7151**



Reynolds
REAL ESTATE & AUCTION CO.

**www.rrehomes.com and click on the auction link
or www.kansasauctions.net**

AUCTIONEER:

R.J. Reynolds:

785-263-5627

LISTING AGENT:

Dan Reynolds

785-479-0203

BROKER: John Kollhoff

785-263-7151

SELLER:

JOHN K. LAY &

ROSEMARY LAY

Revocable Trust

AUCTION



SATURDAY, OCTOBER 6, 2018 — 10:00 AM

936 T. AVE • COUNCIL GROVE, KANSAS

DIRECTIONS: North on Washington St. to the hospital. Follow the road as it turns West. Go West approximately ½ mile. WATCH FOR SIGNS.

CAMPER & ATV: 2009 Keystone Everest 32' 5th wheel camper with 4 slide outs, like new inside, minor scrape on right exterior, very nice unit; Wilderness Trail 250 4-wheeler, runs good.

SKID LOADER, WRECKER & VEHICLES: NH L555 Deluxe skid loader, diesel with 2 buckets, 3788 hrs., runs good.; 1985 Chevrolet pickup with wrecker bed and 7' snow plow, HD ½ton, 350, 4 spd, 4x4, needs new winch motor, runs good; 1993 Ford van, no engine; 1972 Ford step van, needs work to run; Panterra scooter, 27 miles.

PAINT BOOTH & PAINTING SYSTEM: Golden West Spray Booth with Rupp Air Make Up, 1.5 million BTU, Semi Down Draft with stack & duct work, 14'W x 28'L x 9'4"T, good condition; Lesonal base coat SB paint mixing unit and accessories; numerous paint guns and supplies.
CAR PARTS & MISC.: 1957 Chevrolet moldings; recondi-

tioned Chevrolet front & rear differentials for 1980s-1990s model; metal lawn loveseat; patio table & 4 chairs; wicker lawn furniture; 2 jet pumps; 8hp. chipper/shredder; Craftsman 22" push mower; metal lawn chair; Ag Fab lawn cart; composter; fishing gear; misc. iron; salvage metal.

FRAME MACHINE, BODY SHOP EQUIPMENT, TOOLS & SHOP ITEMS: Chief frame machine, EZ Liner with extended width and numerous attachments; Accessories Universal Gauge Measuring System: Kansas Jack laser beam alignment unit; Meis power post frame straightening unit, with chains & others accessories; manual power post; Marson abrasive blaster with vacuum; OTC air over hyd. lifting unit, 1 ton; 2 Croix CX 10 Turbins; numerous specialty body & mechanics tools; AC service & recovery equipment; Snap-On ACT 3000

refrigerant recovery unit; OTC Gennisys Scan System; Continental 20 ton press; Coleman air compressor; Smokeater air system; torch; wrenches, socket sets and other hand tools; Rigid shop vac; Delta 10" miter saw; electric infrared heaters; Husqvarna 272 K gas cutoff saw; 14" abrasive blades & diamond blade; numerous shop cabinets; large selection of bolts & fasteners; HD shop dolly on 4 casters; porta powers; Marquette battery charger; floor jack; pneumatic; tools; impacts, sanders, grinders, sockets, etc.; numerous pullers; various electric hand tools; shop lights; pipe threader & cutter; large selection of HD shelving.
GUNS: Vulcan Arms AR-15 .223 cal. rifle with case, excellent condition; approximately 500 rounds of .223 ammo; Hawkins 50 cal. black powder rifle & accessories; Winchester Daisy pellet rifle; Daisy Power line BB gun.

ROY & JANET CRIQUI



ALTA VISTA, KANSAS • 785-499-5376

GREG HALLGREN

785-499-2897

e-mail: ghallgren@live.com

www.hallgrenauctions.net • KSALink.com

REAL ESTATE &

AUCTIONS, LLC

JAY E. BROWN

785-223-7555

Syngenta Lab to Field Roadshow showcases new technologies



The Syngenta Lab to Field Roadshow was in Kansas Thursday, September 13 near Junction City. Traveling with a shipping container that has been turned into a mobile education lab, the event also included tours of test plots and presentations by agronomy specialists. Displays inside the education lab are designed to explain new agronomic technologies Syngenta is investing in as they continue to bolster their U.S. seed business.

Photos by Donna Sullivan



Mark Hamilton, soybean product selection lead with Syngenta discusses seed traits with the producers who had been invited to the event.



Interactive educational displays inside the trailer tell the story of Syngenta seed technology and development.

Kansas milk production sees increase

Milk production in Kansas during August 2018 totaled 317 million pounds, up 9 percent from August 2017, according to the USDA's National Agricultural Statistics Service. The average number of milk cows was 160,000 head, 8,000 head more than August 2017. Milk production per cow averaged 1,980 pounds.

REAL ESTATE FOR SALE:

- In Mitchell County, Kansas •
- Near a Beloit feed lot •
- 180ac. bottom, high productive land •
- 167 tillable acres •
- Creek running through it •

PRICED TO SELL!

CALL: 785-370-1349



POLLY ESTATE AUCTION



1580 SW Lakeside Drive TOPEKA, KANSAS

NOTE: This auction will be held at one of Topeka's finest homes, the residence of the late Dr. Richard Polly and his wife Linda.

TUESDAY, OCTOBER 2, 2018
★ 10:00 AM ★

Without a doubt, this is one of the finest estate auctions we've conducted in over 30 years. The partial listing is only a sample which will be offered at public auction. This is an absolute auction, no reserves, no minimums! Everything sells!

Open for Preview: Sunday, September 30, 1-4 PM

In conjunction with our personal property preview, Helen Crow of Kirk & Cobb Realtors will be hosting an **OPEN HOUSE**, so you may tour this fine home. **Any questions regarding a private showing, please contact Helen @ 785-272-5555**



This beautiful eclectic collection of furniture is from several eras ... Renaissance, Victorian, Early Americana, Asian, Deco and Contemporary. There is something here for everyone! Victorian walnut china cabinet; Victorian sideboard, marble top; Early American barley twist side cabinet; (2) Victorian walnut hall mirrors; Early American 48" round oak table, 4 leaves, 4 chairs; (2) Renaissance Savonarola chairs; (4) Victorian parlor chairs; Kittinger "George Washington" Federal style desk; Walnut wall curio cabinet; 7' walnut sideboard, inlaid top, velvet lined silverware drawers; (14) upholstered/skirted dining chairs; Gold gilt 48"x36" mirror; 1920's corner curio cabinet, ball & talon feet; Kimball spinet piano w/bench; Walnut wash stand, marble top, tiled back; 11.9"x14.4" Oriental rug; (2) Massive Cloisonné urns; Japanese screen; Remington bronze; King size bed w/headboard; Walnut Victorian dresser, marble top, 3 piece mirror; Burled walnut dresser; Large Victorian tapestry; Burled walnut armoire; King size burled walnut sleigh bed; Victorian Sofa w/ball & talon feet; Golden West Custom made 8' billiards tables cues & balls; Bamboo dining table w/4 chairs; Bamboo 3 piece living group, couch, 2 side chairs; Over 50 pieces framed art to include pencil drawings, block prints, oils, water colors & more. About 40 pieces silver plate serving pieces; 3 sets silver plated flatware; Over 75 pieces cut, leaded & pressed glass; Limoges dresser pieces; Lenox "Wind-song" china, service for 14 plus side dishes.

THIS IS ONLY A PARTIAL LISTING!

Terms, Conditions: Cash, Check, Visa/MC, Disc., 10% buyer's premium, cash, 12% credit card

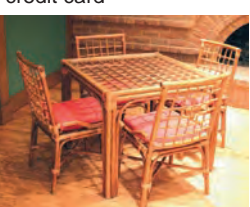
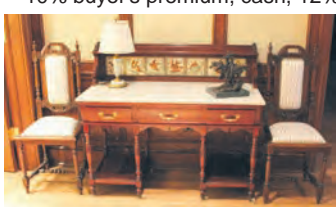
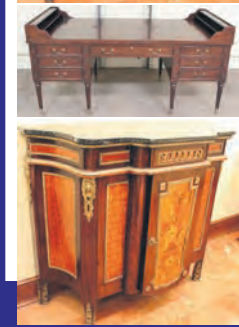
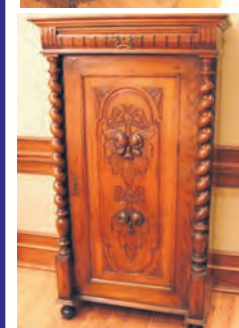

Kull Auction & Real Estate Co., Inc.
201 SE 59th ST. Topeka, KS.
785-862-8800 / info@kullauction.com

www.KullAuction.com



FIRST-CLASS COMFORT.

Operate in confidence and comfort! The reliability of Boomer™ compact tractors now comes with the luxury of a cab. You'll operate with ease using your choice of a 3-range, clutch-free hydrostatic (HST) or synchronized shuttle shift (SSS) transmission.

- Choose 36, 40 or 46 gross horsepower—all engines meet Tier 4B emissions standards.
- Convenience and comfort with HVAC system, superior lighting and two doors as standard equipment.
- Dozens of matching accessories, implements and attachments increase versatility.
- Standard features include a Category I three-point hitch, an independent, electro-hydraulic 540-rpm rear PTO.



Wamego, KS
18035 E Hwy 24
785 • 456 • 2041



© 2017 CNH Industrial America LLC. All rights reserved. New Holland is a trademark registered in the United States and many other countries, owned by or licensed to CNH Industrial N.V., its subsidiaries or affiliates.

Kansas awarded \$200,000 in grant funding to expand exports

The Kansas Department of Commerce and the Kansas Department of Agriculture have been chosen by the U.S. Small Business Administration as recipients of SBA's State Trade Expansion Program (STEP), which will be used to provide much-needed export assistance to Kansas small and medium-sized businesses. For the current grant year, SBA has awarded Kansas \$200,000

in STEP funding. Kansas Commerce is administering the grant in tandem with the Kansas Department of Agriculture.

The STEP program is funded in part through a grant with U.S. Small Business Administration. Since 2012, more than 100 Kansas small businesses have achieved \$23 million in export sales through STEP programs.

The Kansas Department of Commerce is cur-

rently accepting applications from small businesses to assist them in starting or growing their exports. The Commerce programs will help businesses to begin exporting for the first time or expanding their existing export business.

"Kansas businesses operate in the global market, not just across the state," said Interim Kansas Commerce Secretary Robert North. "In 2017,

Kansas exports totaled \$11.25 billion. Clearly, there is worldwide interest in Kansas products and these STEP grants allow the Department of Commerce to assist small businesses in starting, maintaining and growing their export business."

"The international market plays a critical role in the Kansas agriculture industry," said Kansas Secretary of Agriculture Jackie McClas-

key. "The state's agricultural businesses are always ready to become highly engaged in export markets, and this grant will allow them to explore emerging markets as we grow Kansas agriculture."

Kansas exported nearly \$3.5 billion in agricultural products in 2017.

Programs offered through the STEP Grant

include:

- Export seminars and training courses
- Opportunities for participation in foreign trade shows and missions
- Support for entering new markets

Businesses that wish to apply for support or are interested in learning more should visit KansasCommerce.gov/STEP.

Indigo Ag, Inc. launches Indigo Marketplace

Indigo Ag, Inc., a company dedicated to harnessing nature to help farmers sustainably feed the planet, announces the launch of Indigo Marketplace™, along with the close of a \$250M Series E funding round. Indigo Marketplace allows the company to further its vision for de-commoditizing agriculture to better support grower profitability, environmental sustainability, and consumer health.

Using algorithms and machine learning, Indigo continues to develop innovative microbial products that increase crop yields in the face of environmental, disease, and pest stress. The company has leveraged this core digital capability to develop software products that enable data-driven farming and increased food system transparency. Indigo Marketplace maximizes the value of the company's microbial and digital tools and its relationships with thousands of farmers by connecting them directly with buyers and enabling them to receive premium prices for producing high quality food more sustainably.

Marketplace is a digital platform that allows growers and buyers to transact directly with one another for commodity crops at no cost. Buyers on this platform are able to source grain with a range of characteristics (e.g. protein content, milling quality, variety) and production practices (e.g. organic, rain-fed, non-GM). In turn, growers may be paid a price premium based on the quality and identity of their crop. Transacting digitally, both growers and buyers can increase efficiency, reduce cost, and access a larger market. In addition, Indigo facilitates grain quality testing, transportation, and payment, all of which is managed through the platform. Marketplace supports long-lead bids, future delivery, and basis

contracts. The company is licensed as a grain dealer across the 40 states in which it currently operates and expects licenses in the balance in the coming months. Ultimately, Indigo Marketplace efficiently connects buyers and growers, reduces costs throughout the supply chain, and responds to consumer demands for increased food system transparency, quality, and sustainability.

"Marketplace allows me more options to market my grain. The ultimate goal is to get the best price, and Marketplace cuts out the middle man and gets my grain directly to a buyer who is seeking a premium, identity-preserved crop... It's been very simple so far; I signed up and someone reached out to me within 24 hours about a great bid. The wheat bid that I accepted was 60¢ over the local price," said Keven Hiebert, a Kansas grower

"Indigo Marketplace is a progressive way to directly link grain buyers

and sellers. The digital platform has a lot of potential to add to the price discovery process and to give us more options for sourcing grain that meets our specifications," commented Tod Kalous, Pratt Feeders, LLC

In its first three and a half months, Indigo Marketplace has seen significant traction. Already, there are thousands of growers and buyers on the platform. Growers have entered more than \$6B in grain inventory and buyers have entered more than 4,000 bids representing over \$2B in demand.

Indigo's Series E financing will provide the company with new capital to execute on its product portfolio, with an emphasis on the growth of Marketplace. Indigo has raised \$250M from new and existing investors, including Baillie Gifford, Investment Corporation of Dubai, the Alaska Permanent Fund, and the company's founder, Flagship Pioneering.



Kody Howard's African gander was awarded best of show in the poultry division at the Riley County Fair.

AUCTION

SATURDAY, SEPTEMBER 29, 2018 — 9:33 AM
Sterl Hall, 619 N. Rogers — ABILENE, KANSAS • Lunch Served



LARGE CURIO STYLE DISPLAY CABINET

Collectible Knick Knacks



CHINA HUTCH

Collectible Knick Knacks!

ANTIQUES, FURNITURE & MISC.
Entertainment center; glider rocker; 2 china closets; wooden bed; chest; desk; stereo; metal double bed; clocks; wood double bed; file cabinet; many pictures; 2 chest of drawers w/mirrors; vacuum cleaner; large floor safe; Coronado upright deep freeze; meat grinders; new food dehydrator; folding table; toy car race track; VHS tapes; vintage bank bags; large selection of pocket knives; canes; ice cream freezer; 4 brass blow torches; wheelchair; exercise bike; Coors wall signs; Coors metal van; Coors metal truck; misc. cars and trucks; John Deere metal truck; Coors glasses; belt buckle; Western felt hats; set of stoneware; George Foreman grill; fiberglass ladders; aluminum step ladders; large collection of yard sticks; vintage paper cutter; **MANY, MANY MORE ITEMS TOO NUMEROUS TO MENTION.**

YARD & SHOP
10 amp battery charger; 150 psi pancake air compressor; 1 ton electric winch; tractor seat patio chair; Rain Train and large selection of garden hose and reels; reciprocal saw; Craftsman 4 1/8 jointer/planer; leather tool pouches; dowling jig; BB gun; license tag assortment; Porter-Cable nailer gun; Master Mechanic whet wheel machine; 4 1/2" angle grinder; paint guns; DeWalt plate jointer; Makita router; Senco nail gun; small router and bits; electric belt sander; B&D 10" table saw; large Bostich roofing stapler; large selection of levels; power cable cross cut saw; DeWalt saw and drill; large selection of deck screws; air stapler; 1 1/2 hp air compressor; miter saw stand; bolt cutters; Royal hand sander; wood hand screw clamps; large selection of bar clamps; large selection of sockets and ratchets; DeWalt chop saw; jack stands; like new Coleman electric generator 10

hp; pruning tools; large metal tool storage box; log chains; pickup front grill protector; 44"x21"x19" deep aluminum tool box; hand saws carrying box; lawn and garden hand tools; hand post hole digger; elec. hedge trimmers; 6' fiberglass ladder; sledge hammers; 6' folding work table; tap measures; grease guns; trouble lights; extension cords; hydraulic jacks; 4' fiberglass step ladder; tie down straps; 22" Craftsman lawn mower, 6.5hp self prop.; air impact gun; elec. testers; jig saw; many elec. drills; miter box; elec. planer; jumper cables; wood hand planes; lawn spreader; C-clamps; tool boxes; metal saw horses; air bubble; 300' measuring tape; Handyman jack; 2 work benches; large selection of hand tools; 2 wheel dolly; fishing rods & reels; large tool box; Craftsman miter saw; 10" Craftsman table saw; **MANY, MANY MORE ITEMS TOO NUMEROUS TO MENTION.**

ANNOUNCEMENTS MADE DAY OF SALE TAKE PRECEDENCE OVER PRINTED MATTER. SELLER: MAY SWARTZ & DUANE SWARTZ ESTATE

"Be Wise"...Select



RON SHIVERS AUCTION CO.
RON SHIVERS, AUCTIONEER

214 N. CEDAR, P.O. BOX 356, ABILENE, KS 67410
PHONE: (785) 263-7488 • EMAIL: rsrealty@rsrealtyandauction.com
Visit our website: www.rsrealtyandauction.com



REAL ESTATE & PERSONAL PROPERTY AUCTION

SATURDAY, OCTOBER 13, 2018 • 10:00 AM
AUCTION LOCATION: 315 Campbell Street — CLYDE, KANSAS 66938

Auction starts at 10:00. REAL ESTATE SELLS AT 1 PM, followed by the vehicles.
2220 sq. ft. 2-story home with full partially finished basement on 2 lots at 315 & 317 Campbell St., Clyde, KS. A large family/dining room, kitchen, utility room, 1 bedroom and 1 1/2 baths on the main floor. 3 bedrooms and 1 bath on the 2nd floor. Bath and shower in the basement. A 2-car attached garage. A large storage shed in the backyard with great shade trees gives you plenty of room for the kids to play located 1 block off the business district. Take a look at this home. Make your arrangements to buy this property.
Terms & Possession: 10% nonrefundable down payment day of the sale, balance due on or before November 13, 2018. Seller to pay 2017 taxes. 2018 taxes will be the prorated to date of closing. Owner's title insurance and real estate closing fee to be split equally between buyer and seller. Security First Title Co. will act as closing and escrow agent. Possession at Closing. **This property to be sold as-is.** All inspections should be made prior to the day of the sale. This is a cash sale and will not be subject to financing, have your financing arrangements made prior to sale day. Buyer needs a bank letter of loan approval or proof of funds. **Homestead Real Estate is acting as a Sellers agent and represents the seller.** All information has come from reliable sources, but potential bidders are encouraged to verify all information independently. All announcements made the day of sale will take precedence over any other information. **(Call Greg for an appointment to view the property.)**

AUCTIONEER'S NOTE: This will be a large auction with lots of nice items. Plan to spend the day. Lots of old dolls, games, tools and many boxes to go through yet.

APPLIANCES & HOUSEHOLD
Sears Kenmore Elite refrigerator/bottom freezer; Jenn-air elec. cook stove; Kenmore side by side refrigerator freezer; Kenmore cook stove; Zenith TV, Quasar VH156 recorder/player; glass floor lamps; table lamps; Lowrey Teenie Genie Organ w/bench; Artist Spinnet piano w/bench; Sony Bravia Full HD1080p 52" flat screen TV; TV table stand; VHS movie cabinet; lots of VHS movies; lots DVD movies; lots of figurines; Nordic Track SL728 exercise bike; brown recliner; Berkline brown elec. lift recliner; matching swivel rocker & couch; day bed; round end tables; Bose wave radio; 3 full size bed frames w/head & foot boards; 5 dr. dresser; large dresser with mirror; 5 dr. dresser, 9 dr. dresser w/mirror; blonde bedroom set (6 dr dresser w/ mirror, 4 dr. dresser, reg. bed frame); roll out hide-a-bed; mini wardrobe cabinet; steel spring bunk beds; PFAFF 230 automatic sewing machine in cabinet; buffet cabinet; small china cabinet; 3 dr storage cabinet; dining room table w/chairs; roll top computer desk; 2 office chairs; lots of cookbooks; lots misc. books; bookshelf; kitchen table w/6 chairs; Pembroke paper cutter; Oreck vacuum sweeper; misc luggage; 2 24"x80" folding bi-fold doors (new); antique book cabinet; stained glass window; antique vanity w/mirror.

KITCHEN
Cress Professional Kiln; Hobart Industrial Mixer (Model A-200, 1/2 Hp); Proctor Silex 18 Ltr roaster; misc. mixing bowls; pie tins; pie plates; rolling pins; USA red baking dish; Oster 2-pc toaster; lots cooking dishes; Zojrushi Bread machine; Sensor microwave; KitchenAid convection oven; KitchenAid mixer; Hamilton Beach malt mixer; old tins; old sifters; old graters; misc. glass measuring cups; pair milk glass laying hens; peach glass laying hen; Fireking coffee cups; Pontesa "The Castillone collection" genuine ironstone plates; set of pink goblets.

ANTIQUES & COLLECTIBLES
Farmers Pocket Ledgers (Haas Implement Concordia 1958, Concordia Tractor & Implement 1932, W.W. Smith & Sons Clay Center 1947, Lapaille & Sons Clyde Ks. 1930) JD pocket watch; Amex quartz pocket watch; 3 boxes of oriental balls; Reflections pen &

clock set; Jack in the box; Wrigley chew gum tin; Hello Kitty alarm clock; Casino Crown 25c slot machine; Marvelous Mike Tractor Dozer (metal); some whiskey decanters; Coors 4 goblet set; Oriental style silverware set in case; box of gold stainless Rogers silverware; other misc. silverware; set of 12 Golden Book History of United States; set of 11 Educator Classic Library books; metal piggy bank with wings; 2 Star Wars lamps (Chewbacca & C-3PO); old antique metal step stool; sewing chest; croquet set; Flying "O" wagon; Radio Flyer wagon; KSU license plates; large wood rocking horse; set of cow kickers; old trunks; US Mail box carriage with horse; US Mail box truck; NRLCA model car; US Mail Box bank; large model B400 Battle Ship; Military cannon; Ertl model cars (1918 Runabout Barrel Bank, 1932 Delivery Van, 1918 Model T Runabout); Coca Cola wagon; Mickey Mouse phone; Deluxe elec. model car ((DLX 721); 2 Navy dress hats; Resotune flute; Stella Harmony guitar in case.

DOLLS

Indian Barbie doll; Mexican Barbie; lots of misc. Barbie & Ken dolls; Ronald McDonald; Mattel Mrs. Beasley 1967; DOLL House wind up bride doll; Magic Potty baby; Twist & Style Tiffany doll in box; Playmate Electronic doll in box (an Efanbee Durable Doll); Little Miss Echo Talking doll in box; 18" dancing bear; Mattel battery operated dolls; Pound Puppie cassette player; 2 singing frog duet dolls; 2 Rocking Around Santa dolls; Telco Santa on-line; Mel Box The singing talking mail box; Christmas on main street animated doll; lots of old dolls; lots of stuffed dolls and animals.

OLD GAMES

Tudor elec. Football; Tudor elec. Baseball; REMCO Showboat 4 complete 2 act play sets acts w/scripts (Heidi, Cinderella, Pinocchio, Wizard of Oz); Charlie Lite Head; Cold Feet Squirt game; Cadaco Bas-ket real basketball in miniature; Learn the alphabet spinning blocks; Smurf figurines in cabinet; Bachman's Radio Control Big hauler 55 pc train set.

OLD CAMERAS

Sony Video 8 camera recorder in case; Cariole cassette recorder; Polaroid Big Swinger 3000 land camera; Argus Roll Film Adapter; Panasonic VDR-M50 DVD video camera; Canon Megazoom 76 Sure Shot; Nimslo 3D camera,

SELLER: KENNY & MIDGIE CAILTEUX

TERMS: Photo ID to receive a bid number. Cash or check with ID accepted. Not responsible for accidents or theft. Nothing removed until settled for. All announcements made the day of sale will take precedence over any other information.

Auctions Conducted by: **5A Auction Service**

Greg Askren - Agent/Auctioneer, 785-243-8775 • Cody Askren - Auctioneer • 785-364-7249
Gloria Fowles, Broker • HOMESTEAD REAL ESTATE • 785-632-3733
www.5AAuction.com • www.kansasauctions.net • gpaskren@twinnvalley.net



All around horse winners at the Riley County Fair were, from left: Brook Staten and Jada Burgman (tied for senior), Hailey Sharp (intermediate), and Kaitlyn Alison (junior).

AUCTION NOTICE

REAL ESTATE & PERSONAL PROPERTY

SATURDAY, OCTOBER 20, 2018 — 10:30 AM

Selling 412 N. 5th — OSAGE CITY, KS
1,840 sq. ft., 4 to 5 bedroom ranch-style home w/full basement.
Personal Property sells after Real Estate.

OPEN HOUSE: Tuesday, October 2 & Tuesday, October 9
5:30-7:00 PM

Miller & Midyett Real Estate, 785-828-4212
Info at:
www.wischroppauctions.com

Mill Creek Cowboy's Association to host 31st annual ranch rodeo

The Mill Creek Cowboy's Association will host the 31st annual Mill Creek Ranch Rodeo on Saturday, October 6 at the arena in Alma beginning at 2:00 p.m. The arena is located north of the Wabaunsee County Fairgrounds. There is no admission fee for spectators. Concessions will be available from the Newbury 4-H Club. The event will feature 16 ranch teams from across the region competing for the best scores in cattle handling, horsemanship and teamwork plus the fastest times in four events—branding, sorting, doctoring and trailer loading. The winning team will earn cash and prizes. Additional event information can be found at www.facebook.com/MillCreekCowboys.



Joshua Gordon's Limousin was selected as the champion market steer at the Shawnee County Fair. He is a member of the Rossville Rustlers 4-H Club.



The champion market goat at the Shawnee County Fair was a cross shown by Riley Showalter of the Riverside 4-H Club.

West Nile virus confirmed in horses in Kansas

The Kansas Department of Agriculture Division of Animal Health has received notification of multiple confirmed cases of West Nile virus (WNV) in horses across the state over the past few weeks. Confirmed cases have been reported in Lyon, Seward, Neosho, Marion and Wichita counties.

WNV is a preventable disease, with annual vaccinations that have proven highly effective. All of the

confirmed cases of WNV in Kansas were in unvaccinated horses or horses with an unknown vaccination history so were assumed to be unvaccinated. All horse owners should consult with their local veterinarians and make a vaccination plan for their horses.

WNV is a virus that can infect humans, horses, birds and other species. Horses infected with WNV can have symptoms

that range from depression, loss of appetite and fever to severe neurologic signs such as incoordination, weakness, inability to rise, and hypersensitivity to touch or sound. WNV can be fatal in horses. If you see symptoms of WNV in your horse, contact your veterinarian immediately.

The virus is carried and transmitted by mosquitoes; it is not directly contagious from horse

to horse or from horse to human. WNV is a reportable disease in Kansas, which means veterinarians are required by law to report any confirmed cases to the State Veterinarian.

For more information about West Nile virus or other animal disease issues in Kansas, go to the KDA Division of Animal Health website at agriculture.ks.gov/AnimalDiseaseControl.

Sheep Symposium planned in Hutchinson

The Kansas Sheep Association in cooperation with Kansas State University Extension is sponsoring the first ever Kansas Sheep Symposium October 26-27 at the Atrium Hotel and Conference Center in Hutchinson.

This will be an event for all sheep producers and will cover a variety of topics, including management tips, online marketing, and industry update. Jeff Ebert, president of the Kansas Sheep Association, said, "Our goal is to provide a program that is beneficial to all of the sheep producers of Kansas, whether they have a commercial, club lamb, seed stock or hobby flock. Hopefully we've met this goal."

The event will begin with a tour of local sheep operations on Friday. Also, on Friday is a producer forum featuring a variety of operating methods, an industry related trade show, and time for one on one interaction.

Saturday morning will begin with updates from our industry partners as well as seminars from Brent Stroh, a North Dakota producer of a mixed specie diversified livestock and crop farm, Marvin Ensor, retired extension specialist from Texas who will be discussing small ruminant production, fine-wool, hair, and goats in West Texas.

Soybean growers from eleven states to lead trade development

American Soybean Association (ASA) president John Heisdorffer confirmed 14 fellow soybean growers from across the nation to lead the ASA's World Initiative for Soy in Human Health Program

Committee in 2018-19.

"Service on the ASA/WISHH Program Committee benefits all U.S. soybean growers by connecting trade and development in countries that have some of the fastest-growing populations in the world," Heisdorffer said. "WISHH is creating customers for U.S. soy in livestock feeds and human foods in developing markets in Asia, Africa and Central America where the demand for soy protein is on the rise."

2018-19 officers are: Chairman Daryl Cates (IL), Vice Chair Gerry Hayden (KY), Treasurer Jim Wilson (MI), and Secretary Roberta Simpson-Dolbeare (IL). New WISHH Committee Members in-

clude: Craig Converse (SD), David Lueck (MO), and Craig Williams (IN).

Tim Bardole (IA), Daryl Cates (IL), Roberta Simpson-Dolbeare (IL), Kurt Maurath (KS) and Dawn Scheier (SD) are returning for additional terms on the WISHH Committee. They join existing members: Gerry Hayden (ASA-KY), Bill Wykes (IL), Jim Wilson (MI) Matt Gast (ND), George Goblisch (MN), and Jeff Magyar (OH). David Williams (USB-MD) and Ed Beaman (U.S. Soybean Export Council) serve as ex-officio representatives to ASA/WISHH.

Heisdorffer also praised the leadership of outgoing committee members Stan Born (IL) Ryan Cahoon (NC), Levi

Huffman (IN), and Thomas Kentner (IL), Steve Reinhard (OH) and Jeff Lynn (IL).

ASA/WISHH connects trade and development. As a trailblazer for trade, WISHH grows markets for U.S. soy farmers, and at the same time, improves lives and economic opportunities in developing countries. WISHH works with international companies and organizations that purchase U.S. soy. These buyers invest thousands of their own dollars to research and promote soy-based foods and feeds made with U.S. soy in emerging markets. Over the last five years, WISHH leveraged soybean farmer checkoff investments by a ratio of more than 6-1.

FALL CONSIGNMENT AUCTION

SATURDAY, OCTOBER 6, 2018 — 9:00 AM

Location: Holton Livestock Exchange, Inc. ½ mile East of HOLTON, KS on K-16 Hwy

TRACTORS & ATTACHMENTS:

2008 JD 6430 Premium 4WD, 563 loader, 100 Hp, 16x16 Tran, Air Seat, 435 hrs, One Owner, Very Clean; MF 85 Gas Hi Clearance/Loader/Bucket & Bale Spear, 3 pt, less than 500 hrs in eng OH; AC 6080 Dsl/Westendorf TA26 Loader, 72" bucket, 3 pt., 2 Hyd Outlets, 85 Hp; JD 2940 2WD dsl, Open Station, Westendorf TA26 loader, bucket & bale spear, 3 pt, dual remotes, 540/1000, less than 6200 hrs.; 1993 JD 7600 2WD, cab & air, PS, triple hyd, 540/1000, 9300 hrs; 1995 Ford 4630 4WD/Loader; Ford 4000 dsl/loader, Selectomatic, newer tires, 3 pt., single hyd.; 1972 Case 770/Westendorf loader, 8001 hrs.; 1997 New Holland 9030 Versatile 4WD, grapple bucket & homemade pallet forks; Case 2290, 2826 hrs.; 1982 Case 2290, 5628 hrs.; IH 706 dsl, WF, needs rear fenders, slick tractor; AC 6080 Rops/Westendorf TA26 loader, 72" bucket & bale prong; duals for 2290; Koyker 385 loader/7" Quick Tach 7" bucket, JD 6410 mts; 16 New Holland Genesis tractor wts. 110 Kg.

TRAILERS:

2007 Featherlite Model 8127 24' alum stock trailer, fold down ATV/calf side door, 2 adj. center gates/sliders, 4 air vents; 1993 Titan 7x20 GN stock trailer, 1 center gate, exec. cond.; 18' bumper hitch car trailer, triple axle, no title; 1999 Haulmark 16' enclosed trailer; JFW 16' skid loader trailer, good brakes; 14' skid loader trailer, bumper hitch; 16' bumper hitch stock trailer; 2010 Jet 42' grain trailer, rounded hoppers/vents, new rubber.

VEHICLES & ACCESSORIES:

2003 Dodge 1T dually 4X4 dsl, 6 Sp, 4D, AC, PW, PL, 151,000 mi.; 1961 Ford F600 12' flatbed/hoiest; 1999 Chev. C65 Mechanics truck, 3126 Cat, 6 Sp, 6006 auto crane, 2' work bench, 2 new batteries, 188,000 mi; 2007 Jeep Grand Cherokee Laredo, V6, AT, PW, PL, 200,000+ mi; 9.2 Power-V Snow Plow, off 2013 Ford, mts. & controls, like new; converter dolly, 5th wheel, 22.5 rubber; Air Flow stainless steel sander, tail-gate model, works good; 1994 Chevy 350 1 ton w/dump bed, 2WD, AT, consigned by City of Wetmore; 1969 Chevy 2 ton, 6 cyl, w/bed & hoist consigned by City of Wetmore; 1979 GMC 7000 truck/18" grain sides bed & hoist; 1990 Chev. Kodiak, Detroit, 582 Sp, 700 gal water tank bed, new rear brakes & starter, recent DOT Inspection, 40Klb. PTO winch; 1994 Chev. 1T dually, 2WD, 454, AT, 2D, 124,247 mi.; 1997 Ford F350 dually, 2WD, 98K mi; 2003 Toyota Camry 4D, 224K mi; 2004 Chev. 2500/Hydra-Bed, 4x4, AT, 6.0 gas, 103,000 mi, salvage title; 1994 Chev. 2500 4x4 F5.7, AT, 194,181 mi; 1992 Ford F150 5.8, AT, 142,289 mi; 2005 Ford F350 4x4 Lariat, AT, 6.0 dsl

All items sold As Is Where Is, with buyers relying on their own inspection. All consignments listed are subject to change. To View Pictures and an Up-To-Date List, Please Visit Our Website. New Consignments coming in daily, so please check back often! This is a partial listing.

Holtonlivestock.com

HARRIS AUCTION SERVICE, HOLTON, KS

Dan Harris, Auctioneer 785-364-7137 • Larry Harris, Auctioneer 785-249-4236

Cody Askren, Auctioneer 785-364-7249 • Craig Wischropp, Auctioneer 785-547-5419

• Holton Livestock Exchange, Inc. 785-364-4114

Clerk & Cashiers: Cara Robinson, Cindy Grollmes, Kallie Bagby, Blake Harris, Jennifer Ingels

dred hedge corner & line posts.

LIVESTOCK EQUIPMENT: 2 Pony saddles; 3 adult saddles, one black; misc. bits, bridles & tack; (2) 8' concrete J bunks; (20) 50# bags 2016 Low Germ Brome Seed; 30- 24' HD free standing pipe panels; (4) 50# bags Brome Seed; grain wagon/seat on steel wheels; Chief grain bin on skids/auger & elec. mtr; WW squeeze chute; Powder River squeeze chute; Powder River squeeze chute, auto head gate & palpation gate; 1999 Henke THMR Kwik Cutter feed wagon, Model 2309, new flighting on bottom auger, 540 PTO; Davis feed wagon; Farmhand 880 tub grinder, good shape; New Holland 353 grinder mixer; 16' 4" grain auger/elec. mtr; Ford 3 pt. 5' blade, Cat 1; JD 3 pt. boom; Bearcat 1260A grinder mixer; Bar 6 1800 lb. cake feeder; Oklahoma Pride 7T port. self feeder, dual axle; Apache 3 bale port. feeder; 2 port. grain hopper on skids; 1989 Chev. 2500 4x4, AT, 350, 4x8 Kelly Ryan silage box/digital scales, hyd driven, new tires.

CONSTRUCTION EQUIPMENT: 1976 Loadcraft 35T Lowboy, 26' deck/9' neck, 95" wide; Laplante Choate cable scraper, partly converted to hyd.

SHOP EQUIPMENT: Trailer load misc. tools; lawn mower jack; 5 gal. shop vac; fire pit; misc. fans; (2) 8' ladders; 24' ext. ladder; 27 GL air compressor; Lincoln 220 amp mig wire welder, gas-less; full size cutting torch; misc. yard tools; welding rod; duck chains; furniture blankets & tarps; HD rubber bed liner; Onan 20KW generator, set up for propane; storage cabinet; 1T chain hoist; squirrel cage fan; Proto wheel puller; 300 gal. fuel barrel on stand; PU tool box, across bed; smoker; 5th wheel hitch; several trailer loads of shop tools & misc.; old Erector Set complete with working motor; Hobart Airforce 25A Plasma Cutter, 110V, built in air compressor, like new; pickup receiver hitch; 18.4x34 Goodyear tire; 5 Hp bin fan, single phase; parts washer tanks; several trailer loads misc. shop equipment.

ATV, UTVs, BOATS & OUTDOORS: 2016 Honda 1000 Pioneer 4x4 UTV, manual dump bed, 103 hrs.; 16' Fishing/Duck Hunting Boat/Trailer; deer tree stand; tripod feeder; 2 duck hunting blinds; duck & goose decoys.

LAWN & GARDEN: DR 3 pt. PTO trimmer; Commercial Cub Cadet Tank LZ, 54" cut, approx 350 hrs; Troy-Bilt Pony 5 Hp rear tine tiller; Agri-Fab 22 cu. ft. lawn sweeper; Cub Cadet 5 Hp chipper shredder; older MW garden tiller.

HORSE DRAWN EQUIP.: Dump rake/seat on steel wheels; planter/seat on steel wheels; cultivator/seat on steel wheels; seed drill/seat on steel wheels; sickle mower/seat on steel wheels; covered Amish Buggy; misc. steel wheels.

AUCTION

SATURDAY, OCTOBER 6, 2018 — 9:30 AM

Auction will be held at the Art Center on Main street in COURTLAND, KANSAS

CARS

2009 Chrysler 300 4 door car, leather interior, loaded, low miles; 1994 Chrysler New Yorker, 4 door car, leather interior, loaded, 92,000 miles.

ANTIQUES, JEWELRY, HOUSEHOLD, YARD EQUIP. Oak curved glass secretary; cast iron bed; oak spoon carved commode; 20's oak hutch; 20's walnut game table; walnut marble top dresser; walnut marble top chest; walnut commode; pair oak arm chairs w/heads; ladies arm chair w/heads; walnut night stand; oak dresser w/mirror; 20's walnut chest; walnut rocker; marble & iron lamp table; walnut sofa table; smoke stand; 2 floor lamps; Large assortment of

jewelry many quality pieces (diamond, pearls, emeralds, turquoise, other); Elgin & Olga ladies wrist watches; Waltham pocket watch; 126 silver dollars (1880, 81, 82, 84, 88, 89,90, 91, 92, 96, 1900, 03, 21, 22, 23, 25, 26, 27, 28 & 35); \$2 red seal bills; \$1 silver certificates; Tiffany style leaded glass table lamp; piano lamp; oak kitchen clock; oak wall clock; statues; Oriental figures, pictures and other; 8 place set Franciscan apple w/serving pieces; large assortment of glass; cut glass (compotes, cruet, bowls, other pieces); 12 place set china; Hoosier jars; Aladdin lamp; kerosene lamps; Hummel's; glass clown; hen on nests; large assortment of

glass; assortment good pictures; 20 gal Red Wing crock; assortment Christmas; chain purse; assortment linens & table cloths; vintage ladies clothes; Tapestry; assortment good books inc: Shakespeare; assortment of other collectibles; HOUSEHOLD INC.: spinet piano; walnut dining table w/8 chairs; pine hutch; 3 pc. 60's bedroom set; full bed; couch; glass top coffee table; end tables; dinette table & chairs; 4 drawer chest; tread mill; assortment of household items; Toro 521 snow blower; John Deere 145B lawn mower; wheel barrow; yard tools; weed eater; saws; aluminum step ladder; wash tubs.

Note: The Hyde sisters traveled many years, this is a large auction with many quality collectibles and jewelry. Check our website for pictures at www.thummelauction.com.

BEVERLY HYDE

Auction Conducted By: THUMMEL REAL ESTATE & AUCTION LLC

785-738-0067

AUCTION

SUNDAY, SEPTEMBER 30, 2018 — 11:00 AM

732 Ridgewood Drive — MANHATTAN, KANSAS

Oak dropfront desk; Mission quarter sawn Oak buffet with mirror (very nice); set of 6 antique Oak pattern back cane bottom chairs; round Oak dining table (old); church pew; blonde coffee table; Mengel Furniture (retro type); bed, 9-drawer chest, dropfront desk, gossip bench & stands; 1950's retro blonde living room chairs (great); single adjustable bed; Oak office desk; rocker; sofa; twin bed; library desk/table; leather rocker; 3 Oak chairs; 4 Bentwood type chairs; Samsung flat screen TV; sofa table; 3-drawer chest; drafting table; bookcase; 4-drawer chest; small black desk; black chairs; pine bookcase with sliding doors; school desk; bookshelves; 1960's table; sewing cabinet; stands; coffee & end tables;

NOTE: Interesting Auction, nice 1950s & '60s furniture, Antique Oak furniture & more!

OPHEIM TRUST

GANNON REAL ESTATE & AUCTIONS

VERN GANNON, AUCTIONEER

785-770-0066 • MANHATTAN, KANSAS • 785-539-2316

www.gannonauctions.com

banquet table; hall table; **Unique antique Immigrant trunk;** ½ round stand table; folding table; plant stand; ice cream stool; shelf unit; 2-1950's lounge sofas; patio table & chairs; Whirlpool black refrigerator; Kitchen Aid automatic washer; Amana dryer; Kenmore upright deep freeze; Sears gold side-by-side refrigerator; microwave **Singer Featherweight sewing machine;** Kirby vacuum; silverplate tea/coffee service; set of Bavaria Germany china; original water colors by Alicia Opheim & others; Frederick Crocker Jr. pictures; Southwest art & other Artwork; Carnival glass bowl; apothecary jars; 3 Hummel figurines; green fluted vase; bird figurines; red vase; tea set; blue/white Anfora dishes;

es; green footed bowl; model airplanes & kits; 6 gallon Red Wing crock; green swan; wood carved box; lamps; lots of books; picnic basket; office supplies; jewelry; towels; ginger jar; plates; teapot; brass items; what-nots; cookbooks; Mathis fan; pictures; Shark vacuum; globe; Hoover vacuum; exercise bike; straw holder; blender; toaster; dishes; glasses; juicer; Pyrex bowls; kitchen utensils; Corningware; silverware; cutlery; plastic ware; cake pans; baking dishes; small electric appliances; pots; pans; skillets; records; cast iron butchering kettle; large sad iron; blue fruit jars; **Yamaha 2900 generator;** Homelite push mower; wheelbarrow; bicycle; hand & garden tools; **Lots miscellaneous-Come discover.**

USDA releases wheat quality report

Preliminary data for the 2018 crop year from 6,826 carlot samples of wheat from 48 counties showed an average test weight of 60.6 pounds per bushel, according to the USDA's National Agricultural Statistics Service and Kansas Grain Inspection Service, Inc. For comparison purposes, last year's crop averaged 60.5 pounds, while the ten-year average was 60.7 pounds per bushel. Protein content averaged 12.3 percent, up 0.7 percentage point from 2017, and equal to the ten-year average. The West Central District

had the highest protein content at 12.7 percent. Statewide, moisture content averaged 11.4 percent, above 11.3 percent last year and the ten-year average of 11.3. Samples of wheat grading No. 1, at 71 percent, were up from 67 percent last year. Twenty-seven percent graded No. 2, compared to 30 percent in 2017, and 2 percent graded No. 3 or below. Wheat samples averaged 0.3 percent damaged kernels, down 0.1 percentage point from 2017, and equal to the ten-year average. Samples tested had 0.1 percent foreign material

on average, unchanged from last year, and equal to the ten-year average. Shrunken and broken kernels averaged 1.3 percent, up 0.2 percentage point from 2017, and equal to the ten-year average. Total defects averaged 1.6 percent, unchanged from 2017, and down 0.1 percentage point from the ten-year average. Average dockage for all samples was 0.5 percent, down 0.1 percentage point from last year.

There were 4,443 samples voluntarily submitted for inspection in the 2018 crop year. The test weight for these samples averaged 60.3 pounds per bushel, while protein was 12.9 percent and moisture

content averaged 11.4 percent. Seventy-six percent of the submitted samples graded No.1 while 18 percent graded No. 2 and 6 percent graded No. 3 or below.

This is the only wheat quality release for the 2018 wheat harvest. Test weight, protein content, grade and defect samples are representative of wheat samples moving in commercial rail cars and truck lots as tested by Kansas Grain Inspection Service, Inc. The data are summarized by the USDA's National Agricultural Statistics Service. Collection and publication services are funded by the Kansas Wheat Commission.



MIDWEST ADNESS
BOER GOAT PRODUCTION SALE

OCTOBER 13 - 1 PM CDT
RILEY CO. FAIRGROUNDS, MANHATTAN, KS
PREVIEW 10/12/18 FROM 5-8 PM
COL. LYNN NEWBY, AUCTIONEER
CATALOG: BOERGOATS.COM



4JJ OUTBACK JACK
Genetics sells!

- Status Quo Genetics sells!
- Show-correct buck sell!
- SHOW WINNER SELLS!
- Selling does bred to Square Power-
- Erwin Games Over daughter sells!
- Free Agent Progeny sells!
- Dash For Cash buck son sells!

CONSIGNORS:
TRIPLE HEARTBREAK ACRES • ADEY ACRES
BECKMAN BOERS • CARDINAL FARMS
COOPER BOER GOATS • D & D FARMS
E-I-E-I-O WE FARMS • FLAT ROCK BOER GOATS
KICKIN' H BOERS • LEISURE LAKE BOER GOATS
WEHLHOFF BOER GOATS • OPITZ BOERS
OPTION WRIGHT FARM • ROCKIN' D BOERS
SONRISE BOERS • WINDY KNOLL BOERS

LIVESTOCKBUYER.COM
Online Livestock Marketing

FOR MORE INFORMATION CALL: BRENDA JORDAN 785-410-0054
"LIKE" THE SALE ON FACEBOOK

UPCOMING LAND SALES!

Vaughn-Roth Land Brokers is honored to present this fine offering of real estate located in Woodson and Greenwood Counties via private bid sale. Contact Charly Cummings at 620.496.7108 or Cameron Roth at 620.888.3040 for terms and conditions of sale. Full property details can also be found at VaughnRoth.com

60TH RD. AND OSAGE RD., YATES CENTER, KS - This offering is 320 acres more or less and is an immaculate representation of our legendary Kansas native grass that puts the pounds on cattle during the heat of summer when other grasses fade. There's a good north-south division fence splitting this property into two Quarters with the east Quarter having yet another division fence from east to west. The west Quarter features very clean native hay meadow as well as 35.28 acres of tillable consisting of Dennis and Kenoma soils. There are sizable ponds in each Quarter and rural water at the intersection of 60th and Osage Rd. Line capacity and water meter availability can be obtained from the Rural Water District. This parcel is being offered in two individual Quarters as well.

Bids due 10-9-18 by 2 p.m.

60TH RD. AND NIGHTHAWK RD., YATES CENTER, KS (BROWN WEST) - This Quarter has been used primarily for hay meadow and the native grass is of the highest quality. The Southeast portion of this tract features 35.28 acres of tillable comprised of Dennis and Kenoma soils currently planted to soybeans. A pond is located at the north end of the property providing water if the buyer decides to convert to a grazing operation. This property is being offered individually as well as in combination with the adjoining east Quarter.

Bids due 10-9-18 by 2 p.m.

60TH RD. AND OSAGE RD., YATES CENTER, KS (BROWN EAST) - This exceptional Quarter of native grass is in tremendous condition. There's a sizable pond nicely located near the center of the property and there's also a rural water line at the intersection of 60th and Osage Rd. Capacity and meter availability can be obtained from the Rural Water District. There's a newer cross fence running from east to west creating flexibility for grazing versus haying or rotational grazing. This property is being offered individually as well as in combination with the adjoining west Quarter.

Bids due 10-9-18 by 2 p.m.

2038 M ROAD EUREKA, KS - This offering presents an excellent opportunity to expand or enhance your cattle operation. This backgrounding yard is comprised of 270 acres more or less and is set up nicely for cattle management. There are tens of thousands of dollars of amenities with this listing including grow, sorting and sick pens, concrete "J" bunks, a quality Luco hydraulic chute, metal buildings and much more! There are 5 individual pens with concrete bunks that are fronted by concrete aprons. Cattle can easily be sorted and moved through a main alley to the load-out/sick pens that are adjacent to the hydraulic chute. The chute is protected from the sun and rain under a lean-to attached to a newer 30'X15' metal building that provides excellent storage. There's lots to like here and we think you'll agree!

Bids due 10-11-18 by 2 p.m.

VAUGHN ROTH
LAND BROKERS
KNOWLEDGE • TRUST • PERFORMANCE
VAUGHNROTH.COM

(620) 888-3040
408 Neosho St., Burlington, KS



Haven Johnson, a member of the Southeast of Salina FFA Chapter, is the proud exhibitor of the grand champion market lamb at the Tri-Rivers Fair in Salina. The lamb was purchased in the premium sale by Propane Central, Pihl Repair and Fabrication, Loren and Cholly Johnson and Prairieland Partners. Pictured with the exhibitor are Kendall and Karla Pihl and Loren Johnson.

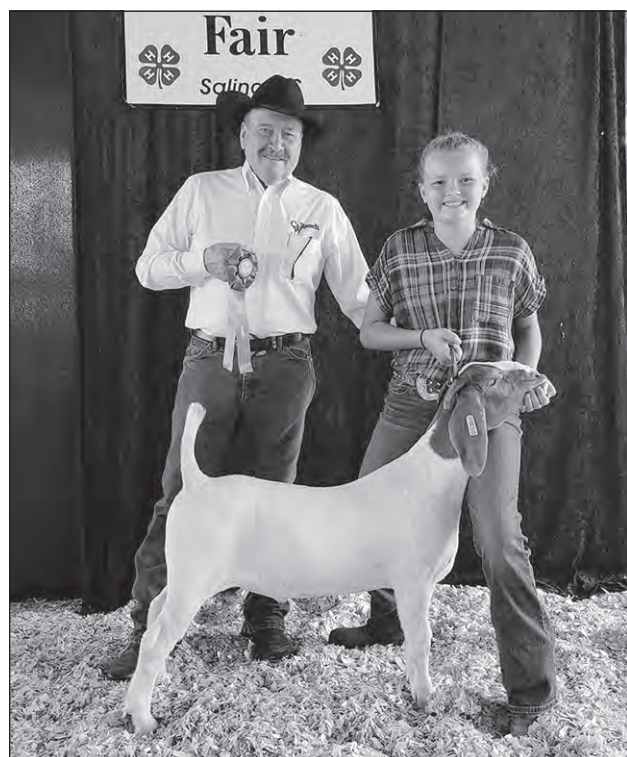

Hensli Lofdahl, member of the Smokey View 4-H club, exhibited the grand champion meat goat at the 2018 Tri Rivers Fair. Her goat was purchased in the premium sale by C&W Ranch, Kan-Equip, Agri-Trails Co-op and Salemsborg Lutheran Church. Joel Wimer is pictured with the young exhibitor.

Stretch your Summer grass!

Key 16 Calf Creep will feed the calf and save grass for the cow. The extra weight gain will produce \$25 to \$50 return per calf over creep feed costs. Delivery in bulk or bags is available. Contact your local Key Feeds representative.



FEED KEY FEEDS
Joseph Ebert, VP

Fourth & Pomeroy Associates, Inc.

CALL KEY FEEDS TODAY
1-800-432-7423 OFFICE
Clay Center, Kansas 67432
BYRON THORESON • 785-630-0161
Minneapolis Location: JAMES CARR • 785-630-0491
Tipton Location: TIM WILES • 785-630-1049
ROD BOHN, GM • 785-630-0846

JC LIVESTOCK SALES INC.

Wednesday Sale, Hogs NOON • Cattle 12:30 PM

Report from September 19th, 2018

STEERS		HEIFERS		BRED COWS:		NO TEST	
3	397	191.00	9	676	153.00		
7	490	185.00	22	814	147.50		
15	549	180.50	7	644	140.50		
12	636	163.50	54	854	138.00		
45	721	158.25	10	839	137.00		
54	686	154.60	8	934	133.50		
59	901	153.75	TOP BUTCHER COW:				
51	965	149.60	\$77.00 @ 1,325 lbs.				
58	870	149.25	TOP BUTCHER BULL:				
			\$82.50 @ 1,950 lbs.				
2	353	163.00	BRED COWS:		NO TEST		
25	539	158.00	PAIRS:		NO TEST		

CONSIGNMENTS FOR SEPTEMBER 26:
61 red Angus strs, Prevac, 475-625 lbs

SPECIAL CALF SALE: OCT. 1 • 7PM
STRS/HFRS:

100 AngX 475-625 pre-vac..... 5L ranch
225 AngX, 500-675 lbs pre-vac.....Buchman Ranch
80 AngX, 550-700 lbs pre-vac.....Wade Olsen
150 AngX, 450-600 lbs pre-vac.....L & S Ranch
60 AngX, 450-600 lbs weaned.....D. Blocker
55 AngX, 450-650 Spring shots.....J. Moyer
45 AngX, 500-650 Spring shots.....L. Karl
Plus more by sale day! Lots of high quality calves expected as well as several replacement quality females! Be sure to attend.

NEXT CALF SALE: MONDAY, OCT. 22 • 6:30 PM
Free hamburger meal sponsored by Geary County Farm Bureau @ 5pm

If you need assistance in marketing your cattle please call & we will be happy to discuss it with you.

CLAY CENTER LIVESTOCK SALES INC.

Cattle sales Tuesday, 11:00 AM.

Report from September 18th, 2018

STEERS		HEIFERS		BRED COWS:		NO TEST	
3	362	192.00	19	629	149.00		
7	506	179.00	11	698	146.50		
3	617	173.00	6	768	143.50		
30	662	159.50	9	796	143.00		
4	691	156.00	6	906	129.50		
28	811	150.25	TOP BUTCHER COW:				
14	839	150.00	\$71.00 @ 1,535 lbs.				
3	862	143.00	TOP BUTCHER BULL:				
4	1014	129.00	\$83.50 @ 1,720 lbs.				
HEIFERS		BRED COWS: NO TEST					
2	430	163.00	FALL PAIRS:				
6	548	160.50	\$1,200-1,800				
3	542	157.50					

NEXT SHEEP & GOAT SALE
SATURDAY, OCTOBER 6

SPECIAL EXOTIC ANIMAL & BIRD SALE
SATURDAY, OCTOBER 20TH
* Be sure to check our Facebook Page
Clay Center Livestock Exotic Sales

JUNCTION CITY, KANSAS • Barn Phone 785-238-1471
Seth Lauer 785-949-2285, Abilene

KARL LANGVARDT
Cell: 785-499-2945

MITCH LANGVARDT
Cell: 785-761-5814

LYNN LANGVARDT
Cell: 785-761-5813

Radio Market Reports
KFRM 550
Tues. & Wed.
8:00 am

Clay Center, Ks • Barn Phone 785-632-5566
Clay Center Field Representatives:
Tom Koch, 785-243-5124
Lance Lagasse, 785-262-1185

Radio Market Reports
KCLY-Fm 100.9
Tues. 6:45 a.m.

AUCTION

SATURDAY, SEPTEMBER 29 — 10:00 AM
15305 T ROAD — MAYETTA, KANSAS

1993 MAZDA MIATA CONVERTIBLE, ZERO TURN MOWER, FORD 8N TRACTOR, 3PT EQUIPMENT, OAK FURNITURE, ANTIQUES & COLLECTIBLES, TOOLS
See last week's Grass & Grain for listings!

ROBERT & JUDY BONE

GANNON REAL ESTATE & AUCTIONS
VERN GANNON, AUCTIONEER
785-770-0066 • MANHATTAN, KANSAS • 785-539-2316
www.gannonauctions.com

EMPORIA LIVESTOCK SALE CO.

Bonded & Insured

SALE EVERY WEDNESDAY IN EMPORIA, KANSAS AT 11:00 AM
620-342-2425 or 800-835-7803 toll-free • Fax: 620-342-7741

Date: 9/19/18 Total Head Count: 475.
COWS: \$63-69.00; \$55-\$62.75; \$54 & down.
BULLS: \$77-87.50

HEIFERS		STEERS	
5 blk.....	387@174.00	22 blk.....	460@183.50
15 blk.....	418@169.00	3 blk.....	465@178.00
3 bkbw.....	440@167.00	8 blk.....	570@160.00
5 bkbw.....	516@157.00	3 mix.....	580@155.00
3 blk.....	570@137.00	12 bkbw.....	698@162.50
16 blk.....	651@154.50	8 mix.....	776@155.50
7 mix.....	691@150.00	6 bkbw.....	826@153.50
3 mix.....	695@141.00	4 mix.....	860@146.00
6 mix.....	732@144.50	7 mix.....	886@142.50
5 blk.....	794@140.75	54 bkbw.....	974@146.75
11 blk.....	822@140.00	24 mix.....	908@146.00
7 mix.....	848@138.00	51 mix.....	985@142.50
3 mix.....	833@135.00	12 bkbw.....	1039@135.00
29 bkbw.....	932@138.75		
18 blk.....	931@137.75		

EARLY CONSIGNMENTS FOR SEPT. 26
• 23 blk strs & hfrs, 1 rd shots, no implants, 500-600 lbs.

HINKSON ANGUS INFLUENCE SALE
October 17 @ 1:00 PM
In conjunction with our regular sale

THANK YOU FOR ALL OF YOUR CONTINUED SUPPORT!
YOUR BUSINESS ALWAYS APPRECIATED!

For Cattle Appraisals Call:
BRODY PEAK, 620-343-5107
GLENN UNRUH, 620-341-0607
LYLE WILLIAMS, Field Representative, 785-229-5457
WIBW 580 - 6:45 A.M. Thurs; KVOE 1400 - 6:30-6:45 A.M. Thurs. & Fri.
To see more consignments go to: emporialivestock.com

Seek answers for better beef

By Miranda Reiman

The world's a-changing. The nation's cow herd is improving. What tweaks have you made in your own beef cattle operation?

Presenters at the Feeding Quality Forum, August 28 to 29 in Sioux City, Iowa, encouraged questioning the routine.

More than 200 took in the two-day meetings, where they got practical tips to use now as well as the "10,000-foot view" to spur thought, said Justin Sexten, director of supply development for Certified Angus Beef LLC (CAB). "People left with some knowledge they didn't have before and hopefully more questions for their own team of experts, too."

A dozen experts spoke to cattle feeders and their commercial cow-calf customers.

"We're making genetic selections today that will impact your cattle herd for at least the next ten years," said Dan Moser, president of Angus Genetics Inc. There are more tools and data available than ever to create an animal that fits many environments while producing superior beef.

"Notice that word, 'while' – it's not either/or," Moser said. "We've got to think ahead to what the marketplace will demand."

Rick Funston, University of Nebraska animal scientist, shared ways to develop heifers into long-lasting herd improvers.

Advanced genetics won't live up to their reproductive efficiency potential without focused herd management, he said. "What if we expose more heifers than needed but for 30 days only? What if we keep late-calving cows by using CIDRs and a shot of prostaglandin to move them up one, two, even three cycles?"

"Keep in mind we need well-rounded feeder cattle," said CAB's Paul Dykstra. The No. 1 reason cattle don't make the brand is because they lack adequate marbling, but feedlot performance and yield on the rail are part of a calf's value to buyers.

"At a time when we have dramatically more quality supply than ever before, we've increased the premiums because the cattle perform well on several levels," he said.

John Gerber and Kevin Hueser of Tyson Fresh Meats talked about the source of all of those premiums: consumer demand.

"At Tyson we're not going to say 'no.' That's how we give the consumer what they want," said Gerber, the packer's head of cattle buying.

The trend includes more transparency and higher quality. All cattle Tyson sources are required to come from Beef Quality Assurance (BQA) certified suppliers by January 1, 2019.

"We've got to be trans-

parent. We've got nothing to hide," Gerber said.

Nigel Gopie, of IBM Food Trust, said sharing will get easier.

"A transparent food system matters," he said. "Today we're seeing a blurry view — 80% of the world's data is locked up in organizations' databases. Only 20% is available through things like Google."

The IBM Food Trust looks to change that using blockchain technology to assign each data point a fingerprint, or "hash," so users know the information source and that it's in its original form.

A handful of large food companies from Walmart to Dole currently use blockchain, but it will take innovative thinking to get the masses onboard.

That's exactly what veterinarian Sam Barringer, a commander on the Air Force Reserves medical team, suggested we need more of: out-of-the-box thinking.

"We've been doing the same things the same way for 20 years and we don't even know why we're doing it," he said, drawing on his experience in Middle East war theaters.

Cattlemen can't look at health and vaccination as synonymous, Barringer said. "If we were to vaccinate for every pathogen facing cattle, it would be 32 vaccines upon arrival. That's not viable."

Even the standard health protocols need some scrutiny, said Paul Walz, Auburn University veterinarian.

"We are at a point with evolving BVD that some of our vaccines no longer provide the same amount of protection," he said, noting a survey of Nebraska calves showed 82% of BVD strains were outside of those on which vaccines are based. Risk varies from herd to herd and strategies may need to vary year to year.

Regardless of vaccine strain, the stress on newly arrived cattle at any feedyard can hinder efficacy, said Brian Vander Ley, epidemiologist at Nebraska's Great Plains Veterinary Education Center.

"Vaccines are intended for use in healthy cattle," he said. On arrival, some calves are too stressed to meet that practical definition. University of Arkansas data on high-risk calves showed an advantage to waiting a couple of weeks before administering those shots.

"Go home and talk to your folks, and make sure you're doing the right things," said nutritionist Jeff Heldt, with Micronutrients.

Referring to conversations about cattle supplement timing, storage and delivery, he said vitamins are finicky. They don't like environments that are too hot, acidic, light or wet.

"Feed manufacturers do a good job meeting

mineral needs, but storage time of our products is pretty critical," Heldt said.

Nutrition on the ranch, must be continued with a solid plan in the feedyard.

Dale Blasi, Kansas State University animal scientist, suggested feeders ask their consultants about limit feeding a grain-based ration to calves at 2.2% of their body weight.

K-State work shows many benefits, from decreased cost of gain and better health to reduced labor and manure management.

It was common practice two or three decades ago. It might be time to revisit the strategy, Blasi said: "Something that's been so in vogue for so long, working, why didn't we stay with it?"

The world of nutrition may change slowly over time, but markets are the opposite.

Dan Basse, president of AgResource Co., returned to the forum to talk global markets and the causes of volatility.

"The world is really, really focused today on politics," he said. He predicted fed cattle prices of up to \$120 per hundredweight in the fourth quarter, nothing the model did not account for a trade deal with China in the near future.

"If that happens, it changes a lot," he said. "That's our big hope in terms of the U.S. opportunity, to build demand and really get back to a bull market longer term."

During the evening reception, longtime Nebraska cattle feeder Gerald Timmerman accepted the Industry Achievement Award.

"Gerald has a long history of putting the consumer first, and using technology and innovation to do it," said Mark McCully, CAB vice president of production. "We're proud to honor him."

For more information about the meetings and additional post-event coverage in the coming weeks, visit feedingqualityforum.com.



Several Johnson County K-State Research and Extension 4-H youth received awards after the livestock Round Robin Showmanship competition at the 2018 Johnson County Fair, held August 3 in Gardner. Each year the Johnson County Livestock Association, Johnson County Farm Bureau, and ADM sponsor the Livestock Grant and Mentor program for members of the Johnson County Extension 4-H youth development program. During this year's ceremony, the 2017-2018 mentors received their mentor checks and the 2018-2019 grant recipients were announced. Youth are selected for these awards based on their passion and goals for their animals for the coming year. Pictured are, back row, from left: Tonya Slyter, Kaylen Dawson, Emily Dowd, Tyler Goetzmann, Gabe Rauer, Kameron Crotchett, Allyson Rietcheck and Kristen Kohn. Front row, from left: Cooper Burling, Dalton Pattimore and Alexis Rauer.

Photo by Adele Wilcoxon, Johnson County K-State Research and Extension Office

American Soybean Association seeks candidates for soy scholarship

The American Soybean Association (ASA) wants to give a scholarship to a high school senior interested in pursuing agriculture.

The Soy Scholarship is a \$5,000 one-time award presented to a high school senior who plans to pursue agriculture as an area of study at any accredited college or university in the 2019-20 academic year. The scholarship is managed by ASA and made possible through a grant by BASF Corporation. High school seniors may apply online Sept. 10-Nov. 19, 2018.

"We are proud to partner with BASF in continued support of future agriculture leaders," said ASA President John Heisdorffer. "ASA is happy to invest in the talented students pursuing careers in ag, and provide another tool to help them achieve their goals."

ASA and BASF have rewarded students for their hard work and interest in

agriculture since 2008.

"We are proud to partner with ASA in awarding the Soy Scholarship to help educate the best and brightest students who have a passion for agriculture," said Scott Kay, BASF vice president, US Agricultural Solutions. "We rely on the commitment and skills that the next generation of agriculture professionals will bring in the future to further our goal of feeding a growing population."

The scholarship is awarded in \$2,500 increments (one per semester) for the 2019-20 school year. The student must maintain successful academic progress and be in good stand-

ing with the college or university to receive the full amount of the scholarship.

Final selection will be made in December during the ASA Board meeting. The student will be notified mid-December, with an official announcement made during Commodity Classic in Orlando, Feb. 28 – March 2, 2019.

In addition to the scholarship, BASF will provide the winner and one parent or guardian with a trip to attend Commodity Classic in Orlando, where they will receive special recognition at the BASF booth and the ASA Awards Banquet on Friday night of Commodity Classic.



Central Livestock

811 N. Main St.
South Hutchinson, Ks

www.centrallivestockks.com

Office: 620-662-3371
or Matt Hoffman (Owner): 620-727-0913

Hay Auction- Every Tuesday at 9:00 a.m.
Cattle Auction- Every Tuesday at 10:00 a.m.
Hog/Sheep/Goat Auction- Every 3rd Saturday
Horse/Tack Auction- Every 1st Saturday

Tues., Oct. 9th- Calf/Yearling Special
Tues., Oct. 16th- Bred Cow/Pair Special
Tues., Oct. 23rd- Holstein Special

Eureka Livestock Sale

P.O. Box 267 Eureka, KS 67045
620-583-5008 Office 620-583-7475

Sale Every Thursday at 11:30 a.m. Sharp

Like Us On Facebook!

On Thursday, September 20, we had 651 head of cattle on an active market.

STEERS			BUTCHER COWS			BUTCHER BULLS		
1 blk	260@193.00	842@157.90	1 blk	1825@68.50	1 blk	Limo	2285@92.00	
1 blk	410@185.00	6 bkbw 664@157.50	1 rbf	1575@68.50	1 blk	Simm	1975@91.00	
4 blk	530@171.00	4 blk 674@157.00	1 Limo	1555@68.00	1 blk		1945@87.00	
33 bkred	592@170.00	7 bkbw 631@156.00	1 Limo	1615@67.50	1 blk		2425@87.00	
2 blk	630@170.00	17 bkChr 833@154.00	1 Brangus	1465@67.00	1 wf		1825@87.00	
21 bkbw 723@165.50	55 bkbwfrd.....	8 bkbw 723@149.00	1 rd Angus	1265@67.00	1 wf		1925@87.00	
6 bkbw 560@165.00	924@149.70	5 bkbw 631@146.00	1 blk	1520@66.50	1 Bravieh		1510@85.50	
10 mix 717@161.00	3 blk 1012@132.00	4 blk 948@136.50	1 blk	1350@66.00	1 Char		1440@85.00	
17 bkbw 684@159.00	HEIFERS	2 bkbw 1108@122.00	1 blk	280@162.00	3 bkbw 1187@111.00			
9 bkbw 587@159.00	2 blk 280@162.00			4 blk 396@161.00				
118 bkbwfrd.....	16 bkred 612@160.25							

Butcher Cows: \$38-\$68.50, mostly \$54-\$65.00, very active.
Butcher Bulls: \$67-\$92.00, mostly \$80-\$87.00, very active.
Butcher cows & bulls steady to \$2.00 higher, very active.

BUTCHER COWS			BUTCHER BULLS		
1 blk	1825@68.50	1 blk	Limo	2285@92.00	
1 rbf	1575@68.50	1 blk	Simm	1975@91.00	
1 Limo	1555@68.00	1 blk		1945@87.00	
1 Limo	1615@67.50	1 blk		2425@87.00	
1 Brangus	1465@67.00	1 wf		1825@87.00	
1 rd Angus	1265@67.00	1 wf		1925@87.00	
1 blk	1520@66.50	1 Bravieh		1510@85.50	
1 blk	1350@66.00	1 Char		1440@85.00	
1 blk	1540@66.00	1 blk		2060@84.00	

EARLY CONSIGNMENTS FOR SEPT. 27
• 50 mixed str & hfrs, 500-750 lbs

SPECIAL STOCKER FEEDER CALF SALE
OCTOBER 4
• 225 mostly blk str, 775-850 lbs off the grass.
• 200 blk bwf str & hfrs, 600-800 lbs, home raised, weaned & vac., off the grass.
• 85 blk bwf red str & hfrs, 450-650 lbs, off the cow.
• 52 blk SimX str & hfrs, 700-825 lbs home raised, weaned & vac.

We appreciate your business!

Ron Ervin - Owner-Manager
Home Phone - 620-583-5385
Mobile Cell 620-750-0123
Austin Evenson- Fieldman
Mobile Cell 620-750-0222
If you have any cattle to be looked at call Ron or Austin

LAND FOR SALE
78.4± Acres • Dickinson County, Kansas



- Nice upland farm
- Good brome waterways for hay
- Located southeast of Chapman, close to elevator

For property details, please contact:



Farmers National Company
L 1800772

Fred Olsen, AFM/Agent
Manhattan, Kansas
(785) 320-2033 or (620) 285-9131
FOlsen@FarmersNational.com
www.FarmersNational.com/FredOlsen

www.FarmersNational.com

Real Estate Sales • Auctions • Farm and Ranch Management
Appraisal • Insurance • Consultation • Oil and Gas Management
Forest Resource Management • National Hunting Leases • FNC Ag Stock

EL DORADO
LIVESTOCK AUCTION, INC.

316-320-3212
Fax: 316-320-7159
2595 SE Highway 54, P.O. Box 622,
El Dorado, KS 67042

Market Report - Sale Date 9-20-18. 1,205 Head.

300-400 lb. steers, \$130-\$190; heifers, \$130-\$179; 400-500 lb. steers, \$130-\$189; heifers, \$125-\$163; 500-600 lb. steers, \$130-\$173; heifers, \$120-\$152.50; 600-700 lb. steers, \$125-\$167.50; heifers, \$120-\$151.50; 700-800 lb. steers, \$125-\$159.50; heifers, \$120-\$144.25; 800-900 lb. steers, \$120-\$147; heifers, \$115-\$139. Trend on Calves: Choice Steer & Heifer Calves, steady. Trend on Feeder Cattle: Feeder Steers & Heifers, steady to \$4 higher. Butcher Cows: High dressing cows: \$55-\$66; Avg. dressing cows: \$42.50-\$55; Low dressing cows: \$30-\$42.50. Trend on Cows & Bulls: Butcher Cows, steady to \$2 higher; Butcher Bulls, not enough for a good market test.

EARLY CONSIGNMENTS FOR THURSDAY, SEPTEMBER 27:
EXPECTING 800-1,000 HEAD!

- 90 fall calves, weaned 30 days, 600 lbs.
- 117 feeder steers & heifers, 800-825 lbs.
- 40 fall calves, weaned & shots, 700 lbs.
- 160 mostly blk steers & heifer fall calves, long weaned in July & shots, 700-800 lbs.
- 130 blk steers & heifers, weaned in July & shots, 650-750 lbs.

We welcome your consignments!
If you have cattle to consign or would like additional information, please call the office at 316-320-3212

Check our website for updated consignments:
www.eldoradolivestock.com
To stay up to date on our latest announcements you can "Like" us on Facebook

<p>Chris Locke (316) 320-1005 (H) (316) 322-0675 (M) Larry Womacks, Fieldman (620) 394-3273 (H) (620) 229-0076 (M)</p>	<p>Steven Hamlin (602) 402-6008 (H) (620) 222-1199 (M) Van Schmidt, Fieldman (620) 367-2331 (H) (620) 345-6879 (M)</p>
--	--

Cattle Sale Every Thursday 11:00 AM

Holton Livestock Exchange, Inc.
1/2 mile East of Holton, KS on 16 Highway

Livestock Auction every Tuesday at 12 NOON
Serving the Midwest Livestock Industry for 67 Years!
****STARTING TIME: 12:00 NOON****

MARKET REPORT FOR TUESDAY, SEPTEMBER 18, 2018
RECEIPTS: 667 CATTLE
VIEW FULL RESULTS ON OUR WEBSITE.

HAY (per bale)	19 mix str	752@156.25	HEIFERS	
11 bales brome 1160@92.00	10 blk str	815@153.00	1 blk hfr	175@400.00
38 bales prairie hay 1070@81.00	5 char blk str	553@152.00	5 blk bwf hfrs	361@169.00
14 bales mix grass 1419@74.00	55 mix str	836@150.75	4 blk hfr	370@166.00
14 bales mix grass 1427@74.00	111 mix str	917@148.10	3 blk hfrs	291@165.00
14 bales mix grass 1454@74.00	11 hols str	259@74.00	4 blk char hfrs	425@162.00
STEERS	HEIFERS			
4 blk str	375@195.00	1 blk hfr	175@400.00	
3 red blk str	412@180.00	5 blk bwf hfrs	361@169.00	
5 blk str	468@179.00	4 blk hfr	370@166.00	
4 blk str	565@175.00	3 blk hfrs	291@165.00	
6 blk bwf str	366@175.00	4 blk char hfrs	425@162.00	
7 blk str	499@173.00	5 blk hfrs	433@159.00	
8 blk str	578@172.00	15 blk bwf hfrs	468@157.50	
14 mix str	510@172.00	11 blk red hfrs	465@157.00	
22 blk char str	672@168.50	7 bwf rfw hfrs	521@152.50	
13 blk bwf str	671@167.00	3 blk hfrs	508@152.00	
3 blk bwf str	571@166.00	11 blk hfrs	557@150.25	
3 blk str	666@166.00	5 blk hfrs	485@150.00	
3 blk str	565@165.00	12 blk hfrs	639@149.50	
8 mix str	611@164.00	6 blk hfrs	760@147.50	
4 blk red males	380@163.00	9 blk hfrs	750@146.00	
6 blk red str	558@160.00	8 bwf rfw hfrs	657@145.00	
6 blk bulls	427@158.00	10 mix hfrs	509@145.00	

FALL CONSIGNMENT AUCTION, SATURDAY, OCT. 6, 9 AM
SEE FULL LISTING IN THIS ISSUE!

Dan Harris, Auctioneer & Owner • 785-364-7137
Danny Deters, Corning, Auct. & Field Rep • 785-868-2591
Dick Coppinger, Winchester, Field Rep. • 913-774-2415
Steve Aeschliman, Sabetha, Field Rep. • 785-284-2417
Larry Matzke, Wheaton, Field Rep. • 785-268-0225
Craig Wischropp, Horton, Field Rep. • 785-547-5419
Barn Phone • 785-364-4114
WEBSITE: www.holtonlivestock.com
EMAIL: dan@holtonlivestock.com

View our auctions live at "lmauctions.com"

K-State agronomy faculty members bring home national awards

Three Kansas State University Department of Agronomy faculty members are being honored by their peers nationally and internationally for their exemplary work in agronomy, crop and soil science. Ignacio Ciampitti, agronomy associate professor has been honored with two prestigious awards for his work in agronomy and crop science. The Crop Science Society of America (CSSA) selected Ciampitti as the 2018 CSSA Early Career Award recipient.

The American Society of Agronomy (ASA) also chose Ciampitti as its 2018 Early Career Award recipient. The two societies are separate international professional organizations that share a cooperative relationship along with the Soil Science Society of America (SSSA). Ciampitti will be presented the awards at the society's annual meeting held jointly in Baltimore, Maryland, Nov. 5, 2018. Ciampitti's research focuses on maximizing yield

and closing yield gaps by implementing best management practices, employing review and synthesis-analysis procedures, investigating interactions between crop production factors, and using modeling and remote sensing approaches. He is a prolific speaker and author, with numerous conference presentations, more than 50 refereed papers, six book chapters, and is the main editor of the ASA Sorghum Book. In his specialist role with K-State Research and Extension, he has given

more than 220 presentations that have reached more than 20,000 participants. He provides leadership for several organizations, serving ASA as a member and past-chair of the Extension Education and Early Career communities and CSSA as a member and chair of the C-3 division as well as an associate editor of the *Crop Science Journal*. Both awards recognize individuals who have made an outstanding contribution in the areas of agronomy and crop sci-

ence within seven years of completing their final degree. Nominees are evaluated on several criteria including effectiveness in Extension and outreach activities, significance and originality of research, achievements in private section application of agronomy, crop, and/or soil science. Nathan Nelson, professor in agronomy, was named the recipient of the 2018 Soil Science Education and Extension Award by the Soil Science Society of America. He will be honored at the SSSA annual meeting in San Diego, California on Jan. 8, 2019. The award recognizes educational achievements in soil science. Nelson teaches courses in soil fertility, fertilizer chemistry, nutrient cycling, and international studies, and incorporates the use of case studies, podcasts, and hands-on activities to facilitate learning and increase student engagement. His research program develops best man-

agement practices that minimize nutrient loss and maximize nutrient use efficiency, particularly with respect to phosphorus. Nelson has authored 27 peer-reviewed journal articles, two book chapters, and numerous Extension publications, abstracts, and proceedings. David Mengel, professor emeritus and past department head in agronomy, was awarded the 2018 ASA Distinguished Service Award. This award recognizes someone who has made a transformational contribution to the profession of agronomy. The focus of the evaluation criteria is on agronomic service with associated educational, public relations, administrative contributions, and efforts as a member of ASA. Mengel served as president of ASA in 2014 and has received several awards during his years of membership. In 1997, he was elected Fellow of both ASA and the Soil Science Society of America.

FINKfinkbeefgenetics.com

Visit our website and view video discussions on:

- 1- and 3-year guarantees ■ Feet ■ Fertility and young bulls ■ Athletic bulls ■ Pedigree depth ■ Balanced EPDs ■ Kind ■ Options for profit ■ Marketing Assistance ■ Environments ■ Commercial genetic improvement

28th Annual Bull Sale

At the ranch in Randolph, Kansas, or online: **DVAuction**
Broadcasting Real-Time Auctions

Wednesday-October 31-2018

160 Angus - 140 Charolais - 10 Red Angus x Charolais



For More Information, contact Fink Beef Genetics at:

15523 Tuttle Creek, Randolph, KS 66554 ■ Ph/Fax: 785-293-5106 ■ Email: finkbull1@twinvalley.net

Galen Fink: 785-532-9936 ■ Lori Fink: 785-532-8171

Megan Larson: 785-410-5559 ■ Chad Larson: 620-242-3528

Commercial Services Reps: Barrett Broadie: 620-635-6128 ■ Gene Barrett: 785-224-8509



One of the Nation's Largest Sources of Angus & Charolais Bulls



Amaria Wagerin led the grand champion market steer at the 2018 Tri-Rivers Fair in Salina. Joel Wimer, representing the Saline County Cattlemen bought the steer at the premium sale.



The reserve champion market steer at the 2018 Tri-Rivers Fair was shown by Aiden Wangerin of the Willing Workers 4-H Club. Pictured with Aiden is Joel Wimer, representing the Saline County Business Friends of 4-H who bought the steer at the premium sale.

Sell

Sell Or Buy

At

By Auction

St.

STARTING TIME
10:30 AM

Marys

Tuesdays

We sold 1520 cattle September 18. Steer and heifer calves were in good demand at steady to higher prices. Feeder steers and heifers were steady to \$4.00 higher. Cow and bull prices were steady.

STEER & BULL CALVES			HEIFER CALVES		
15 blk str	365 @ 224.00	16 blk str	618 @ 162.50	7 blk hfrs	424 @ 174.00
1 bwf str	275 @ 219.00	2 blk/bwf str	675 @ 161.00	3 bwf hfrs	443 @ 170.00
104 blk/bwf str	473 @ 212.00	8 blk str	623 @ 160.00	26 blk/bwf hfrs	463 @ 169.50
3 blk/bwf str	368 @ 205.00	12 blk/bwf str	665 @ 160.00	4 blk hfrs	441 @ 165.50
2 blk str	398 @ 200.00	3 blk str	730 @ 153.00	7 blk hfrs	531 @ 164.50
4 blk/bwf str	449 @ 198.00	67 blk/bwf str	930 @ 152.75	8 blk/bwf hfrs	508 @ 163.00
24 blk/bwf str	493 @ 195.00	60 mix str	878 @ 149.25	4 blk hfrs	489 @ 162.00
6 blk/bwf str	465 @ 193.00	57 blk/bwf str	884 @ 148.00	4 blk/bwf hfrs	516 @ 160.00
3 x-bred bulls	417 @ 191.00	60 mix str	924 @ 143.75	53 wf/bwf hfrs	468 @ 159.00
3 blk/bwf str	490 @ 186.00	60 mix str	984 @ 143.50	109 mix hfrs	
4 blk str	514 @ 186.00	61 mix str	930 @ 141.00	10 blk hfrs	832 @ 137.50
23 blk str	544 @ 185.50			16 blk hfrs	988 @ 137.00
7 blk str	516 @ 185.00				
2 bwf str	443 @ 184.00				
3 blk str	445 @ 181.00				
6 blk str	521 @ 180.00				

STOCKER & FEEDER STEERS		
24 blk/bwf str	573 @ 170.00	
2 blk str	558 @ 168.00	
12 blk/bwf str	723 @ 164.50	
10 blk/bwf str	728 @ 163.00	

COWS & HEIFERETTES		
1 red hfrt	735 @ 126.00	
1 blk cow	1075 @ 108.00	
1 bwf hfrt	1250 @ 101.00	
1 blk hfrt	1115 @ 91.00	
1 blk cow	1570 @ 72.00	
1 blk cow	1510 @ 71.50	
1 sim cow	1695 @ 70.00	
1 wf cow	1705 @ 68.50	
1 blk cow	1485 @ 68.00	
1 red cow	1255 @ 67.00	
1 bwf cow	1355 @ 66.50	
1 blk cow	1260 @ 66.00	
1 blk cow	1365 @ 65.00	
1 blk cow	1390 @ 64.50	
1 red cow	1405 @ 64.00	
1 blk cow	1195 @ 62.50	
1 sim cow	1420 @ 62.00	
1 blk cow	1225 @ 61.50	
1 blk cow	1315 @ 60.50	

BULLS		
1 blk bull	1800 @ 82.50	
1 blk bull	2035 @ 81.50	
1 blk bull	1790 @ 80.00	
1 blk bull	2145 @ 79.00	
2 wf bulls	1595 @ 77.50	
1 char bull	1720 @ 76.00	
1 blk bull	1415 @ 75.00	
1 wf bull	1855 @ 74.00	
1 wf bull	1280 @ 70.00	

COW/CALF PAIR		
1 blk cow/cf	@ 1100.00	

2 blk cows	1203 @ 60.00	1 x-bred cow	985 @ 48.50
1 red cow	1035 @ 58.50	1 x-bred cow	1015 @ 48.00
1 wf cow	1040 @ 58.00		
1 bwf cow	1275 @ 57.50		
1 wf cow	1195 @ 56.00		
2 bwf cows	1023 @ 55.50		
1 char cow	1475 @ 55.00		
1 blk cow	1165 @ 54.50		
1 red cow	1085 @ 54.00		
2 red cows	1035 @ 53.50		
1 red cows	1115 @ 53.00		
1 blk cow	1340 @ 52.50		
1 blk cow	1095 @ 52.00		
1 sim cow	1000 @ 51.50		
1 red cow	910 @ 50.00		
2 blk cows	1105 @ 49.00		

CONSIGNMENTS FOR SEPT. 25:

- 60 blk steers & heifers, 450-600 lbs., vacc.
- 50 blk steers & heifers, 550-650 lbs., vacc.
- 65 black heifers, 725-750 lbs.
- 130 black heifers, 775-825 lbs.
- 60 black steers, 850-875 lbs.
- 65 black steers, 825-850 lbs.

WATCH OUR AUCTIONS LIVE ON
DVAuctions.com

Our CONSIGNMENTS can now be viewed after 12 Noon on Mondays by going to www.grassandgrain.com & logging onto the online subscription

FOR INFORMATION OR ESTIMATES:

REZAC BARN	ST. MARYS, 785-437-2785	LELAND BAILEY	TOPEKA, 785-286-1107
DENNIS REZAC	ST. MARYS, 785-437-6349	LYNN REZAC	ST. MARYS, 785-456-4943
DENNIS' CELL PHONE	785-456-4187	REX ARB	MELVERN, 785-224-6765
KENNETH REZAC	ST. MARYS 785-458-9071		

Toll Free Number.....1-800-531-1676

Website: www.rezaclivestock.com

AUCTIONEERS: DENNIS REZAC & REX ARB

Rezac

Livestock Commission
Company, Inc.

St. Marys, Ks.