

MANHATTAN

COMM. CATTLE AUCTION CO. INC. EVERY FRIDAY



1-800-834-1029
Toll-Free
OFFICE PHONE 785-776-4815 • OWNERS MERVIN SEXTON & JOHN CLINE

**STARTING 10:00 A.M. ON WEIGH COWS
FOLLOWED BY STOCKER FEEDERS — 11:00 A.M.**



Our CONSIGNMENTS can now be viewed after 12 Noon on Mondays by going to www.grassandgrain.com & logging onto the online subscription

For our sale Friday, March 17, all classes of steers and heifers were selling \$3-\$5 higher according to quality and condition. Cull cows were selling \$2-\$4 higher on a large offering.

STEER CALVES — 275-550 LBS.

| | | |
|-------------|----------|------------|
| Frankfort | 9 Cross | 362@194.00 |
| Frankfort | 7 Cross | 285@185.00 |
| Frankfort | 21 Cross | 427@181.50 |
| Manhattan | 7 blk | 425@175.00 |
| Bennington | 4 blk | 425@175.00 |
| Holton | 6 Cross | 401@175.00 |
| Frankfort | 36 Cross | 516@174.50 |
| Topeka | 5 blk | 379@174.00 |
| Linn | 5 blk | 460@171.00 |
| Hope | 4 blk | 403@170.00 |
| Topeka | 14 blk | 491@169.50 |
| Emporia | 5 blk | 458@167.50 |
| Goff | 4 blk | 515@167.50 |
| Clay Center | 12 Cross | 536@160.50 |
| Holton | 20 blk | 517@160.00 |
| Manhattan | 18 blk | 501@159.00 |
| Hope | 9 blk | 518@157.50 |
| Oskaloos | 4 Cross | 497@150.00 |

STEERS — 550-875 LBS.

| | | |
|-------------|-------------|------------|
| Silver Lake | 13 blk | 551@176.00 |
| Clay Center | 5 blk | 568@169.00 |
| Marysville | 18 Angus | 615@160.00 |
| Silver Lake | 24 bwf | 608@159.50 |
| Mnhattan | 4 blk | 621@154.50 |
| Silver Lake | 32 blk | 702@153.50 |
| Silver Lake | 4 blk | 722@153.50 |
| Holton | 11 blk | 634@151.50 |
| Onaga | 8 Cross | 647@150.00 |
| Goff | 5 blk | 652@149.50 |
| Clay Center | 5 blk | 660@148.00 |
| Perry | 6 blk | 680@147.00 |
| Frankfort | 5 blk | 679@145.00 |
| Onaga | 28 rdAng | 758@142.50 |
| Perry | 49 blk | 778@140.50 |
| Marysville | 17 blk | 749@139.50 |
| Clay Center | 7 blk | 674@139.00 |
| Centralia | 7 blk | 720@137.50 |
| Alta Vista | 10 blk | 724@137.00 |
| Silver Lake | 4 blk | 747@135.50 |
| Frankfort | 51 Hereford | 830@130.75 |
| Marysville | 23 blk | 858@129.60 |
| Pomona | 22 blk | 840@125.00 |

HEIFER CALVES — 275-550 LBS.

| | | |
|-------------|---------|------------|
| Frankfort | 26 blk | 384@168.00 |
| Onaga | 5 blk | 396@166.00 |
| Emporia | 4 blk | 280@165.00 |
| Frankfort | 9 blk | 318@165.00 |
| Holton | 9 blk | 403@161.50 |
| Manhattan | 5 blk | 427@160.00 |
| Frankfort | 25 blk | 467@158.50 |
| Frankfort | 8 Cross | 470@156.00 |
| Emporia | 4 blk | 432@153.25 |
| Hope | 6 blk | 427@152.00 |
| Topeka | 15 blk | 440@151.00 |
| Manhattan | 8 blk | 481@150.00 |
| Onaga | 15 blk | 528@148.25 |
| Goff | 6 blk | 492@157.50 |
| Silver Lake | 9 blk | 513@146.50 |
| Holton | 14 blk | 503@146.50 |
| Clay Center | 7 blk | 521@142.00 |
| Marion | 4 blk | 518@135.00 |
| Oskaloosa | 4 Cross | 497@130.00 |
| Frankfort | 4 Cross | 486@120.00 |

HEIFERS — 550-850 LBS.

| | | |
|--------------|--------------|------------|
| Onaga | 7 red Angus | 718@146.00 |
| Silver Lake | 11 blk | 599@142.00 |
| Onaga | 17 red Angus | 610@140.00 |
| Silver Lake | 15 blk | 601@139.00 |
| Onaga | 36 blk | 673@137.10 |
| Frankfort | 10 blk | 692@137.00 |
| Wamego | 5 blk | 630@136.50 |
| Manhattan | 4 blk | 553@135.00 |
| Goff | 11 blk | 668@134.00 |
| Westmoreland | 4 blk | 608@132.50 |
| Clay Center | 12 blk | 611@132.00 |
| Westmoreland | 5 | 728@132.00 |
| Riley | 19 blk | 726@131.00 |
| Waterville | 12 blk | 722@131.00 |

| | | |
|--------------|---------|------------|
| Alta Vista | 9 blk | 633@128.50 |
| Centralia | 6 blk | 692@127.50 |
| Westmoreland | 5 blk | 745@127.00 |
| Alma | 5 Cross | 693@126.00 |
| Onaga | 15 blk | 778@125.00 |
| Westmoreland | 8 blk | 743@124.50 |
| Alta Vista | 10 blk | 744@124.25 |
| Clay Center | 7 Cross | 597@124.00 |
| Waterville | 10 Char | 829@123.25 |
| Waterville | 27 blk | 824@123.00 |
| Pomona | 16 blk | 828@122.00 |
| Riley | 64 blk | 789@121.85 |
| Riley | 5 blk | 623@120.00 |

COWS & HEIFERETTES — 800-1,875 LBS.

| | | |
|--------------|-------------|-------------|
| Linwood | 1 bwf | 805@118.00 |
| Westmoreland | 11 blk | 1142@109.50 |
| Westmoreland | 3 blk | 1423@107.00 |
| Salina | 1 blk | 1155@97.00 |
| Salina | 2 blk | 1112@95.00 |
| Clay Center | 1 blk | 1025@92.50 |
| Westmoreland | 1 blk | 1360@90.00 |
| Westmoreland | 1 blk | 1170@80.00 |
| Linwood | 1 blk | 1015@96.00 |
| Bennington | 1 blk | 1035@85.00 |
| Kansas City | 2 blk | 1057@83.00 |
| Kansas City | 1 blk | 1030@83.00 |
| Kansas City | 1 | 1185@81.00 |
| Manhattan | 1 blk | 1250@80.00 |
| Manhattan | 1 blk | 1115@79.00 |
| Lost Springs | 1 | 1515@74.00 |
| Clay Center | 1 blk | 1070@74.00 |
| El Dorado | 1 Cross | 1185@74.00 |
| Auburn | 1 blk | 1800@73.50 |
| St. George | 1 blk | 1355@73.00 |
| Randolph | 1 blk | 1580@72.00 |
| Lost Springs | 1 blk | 1865@71.50 |
| Olsburg | 1 blk | 1055@71.50 |
| Lost Springs | 1 blk | 1590@71.00 |
| Lost Springs | 2 blk | 1505@71.00 |
| Goff | 1 Cross | 1035@71.00 |
| Lost Springs | 1 blk | 1560@70.50 |
| Kansas City | 1 blk | 1460@70.50 |
| Emporia | 1 blk | 1465@70.50 |
| Hope | 1 blk | 1370@70.00 |
| Emporia | 1 blk | 1595@70.00 |
| Westmoreland | 5 | 1745@70.00 |
| Manhattan | 1 bwf | 1325@69.50 |
| Goff | 2 Cross | 1220@69.50 |
| Westmoreland | 1 blk | 1620@69.50 |
| Manhattan | 1 bwf | 1395@69.00 |
| Lost Springs | 1 blk | 1440@69.00 |
| Dwight | 1 Char | 1325@69.00 |
| Onaga | 1 Hereford | 1690@68.50 |
| Americus | 1 Cross | 1395@68.50 |
| Westmoreland | 5 blk | 1423@68.50 |
| Auburn | 1 blk | 1490@68.00 |
| Allen | 1 blk | 1320@68.00 |
| Leavenworth | 4 blk | 1325@68.00 |
| Soldier | 2 blk | 1380@67.75 |
| Soldier | 2 Cross | 1537@67.75 |
| Hope | 1 blk | 1085@67.50 |
| Manhattan | 1 blk | 1530@67.00 |
| Soldier | 1 Cross | 1565@66.50 |
| Goff | 1 blk | 1480@66.50 |
| Americus | 1 bwf | 1285@66.50 |
| Emporia | 1 blk | 1225@66.00 |
| Alta Vista | 1 blk | 1370@66.00 |
| Wamego | 1 blk | 1255@65.50 |
| Clay Center | 1 blk | 1215@65.50 |
| Goff | 1 blk | 1245@65.00 |
| St. George | 1 blk | 1400@65.00 |
| Gridley | 1 red Angus | 1295@64.50 |
| White City | 1 Hereford | 1490@64.50 |
| Dwight | 1 Char | 1310@63.50 |
| Manhattan | 1 blk | 1235@62.50 |
| Riley | 1 blk | 1400@61.50 |
| Clay Center | 1 blk | 1345@61.00 |
| Randolph | 1 bwf | 1210@61.00 |
| Westmoreland | 1 Cross | 1485@60.00 |

BULLS — 1,125-2,350

| | | |
|---------------|--------|------------|
| Junction City | 1 Herf | 1760@93.50 |
| Alma | 1 blk | 1935@91.00 |
| Manhattan | 1 blk | 1555@91.00 |

| | | |
|--------------|-------------|------------|
| Randolph | 1 blk | 2120@90.50 |
| Clay Center | 1 red Angus | 1145@90.00 |
| Westmoreland | 1 blk | 1945@89.50 |
| Goff | 1 blk | 1515@88.00 |
| Gardner | 1 blk | 1730@87.00 |
| Olsburg | 1 blk | 2010@81.00 |
| Meriden | 1 Herf | 2340@80.00 |
| Olsburg | 1 Herf | 1840@77.00 |

For our special cow sale held Wed. March 15 we had a large attendance of buyers bidding on a good run of cow calf pairs and bred heifers. Young pairs and young Fall calving cows and heifers were showing the most demand.

COW/CALF PAIRS

| | AGE | M | |
|---------------|----------|-----|--------------|
| Centralia | 6 blk | 2 | 2-3 @2800.00 |
| St. Marys | 4 blk | 4 | 2-3 @2660.00 |
| Valley Falls | 7 blk | 2 | @2400.00 |
| Seneca | 7 blk | 2 | @2350.00 |
| Junction City | 10 blk | 2 | @2350.00 |
| Junction City | 10 blk | 2 | @2300.00 |
| Herington | 3 Angus | 2 | @2300.00 |
| Dwight | 5 blk | 2 | @2250.00 |
| Dwight | 14 rdAng | 2 | @2250.00 |
| Dwight | 5 blk | 2 | @2225.00 |
| Delia | 6 Angus | 2 | @2200.00 |
| Seneca | 5 blk | 2 | @2225.00 |
| Delia | 6 Ang | 2 | @2200.00 |
| Junction City | 9 blk | 2 | @2150.00 |
| Dwight | 10 blk | 2 | @2100.00 |
| Valley Falls | 8 blk | 5-6 | @2100.00 |
| Delia | 8 blk | 6-7 | 3 @2100.00 |
| Goff | 12 blk | 2 | @2075.00 |
| Herington | 11 blk | 2 | @2050.00 |
| Valley Falls | 8 blk | 7-8 | @2025.00 |
| Effingham | 6 rdAng | 2 | @2000.00 |
| Lindsborg | 13 blk | 2 | @2000.00 |
| Scranton | 8 blk | 2 | @2000.00 |
| Goff | 13 blk | 2 | @1975.00 |
| Dwight | 3 blk | 4 | @1950.00 |
| Goff | 10 blk | 2 | @1950.00 |
| Goff | 15 blk | 2 | @1950.00 |
| Goff | 8 blk | 2 | @1950.00 |
| Palmer | 10 blk | 2 | @1950.00 |
| Goff | 10 blk | 2 | @1925.00 |
| Emporia | 3 blk | 8 | 2 @1925.00 |
| Westmoreland | 7 blk | 2 | @1925.00 |
| Palmer | 9 blk | 2 | @1925.00 |
| Dwight | 9 bwf | 2 | @1875.00 |
| Dwight | 12 blk | 5-6 | @1850.00 |
| Westmoreland | 6 Cross | 2 | @1850.00 |
| Palmer | 8 blk | 2 | @1850.00 |
| Effingham | 5 rdAng | 2 | @1800.00 |
| Scranton | 4 Heref | 2 | @1800.00 |

| | | | | |
|-----------|----------|-----|-----|----------|
| Emporia | 6 blk | SS | 2-3 | @1775.00 |
| St. Marys | 7 blk | 4 | | @1775.00 |
| Gridley | 10 rdAng | 5-6 | | @1750.00 |
| Gridley | 8 rdAng | 4-5 | | @1700.00 |
| Emporia | 10 blk | SS | 2-3 | @1700.00 |
| Paola | 4 blk | 7 | | @1675.00 |
| Emporia | 3 blk | SS | | @1650.00 |
| El Dorado | 4 Cross | 2 | | @1650.00 |
| Gridley | 11 rdAng | 8 | | @1625.00 |
| Emporia | 9 blk | OO | 2-3 | @1600.00 |
| Dwight | 4 | 7-8 | | @1575.00 |
| Delia | 3 blk | 6 | 3 | @1500.00 |
| Dwight | 4 Cross | 4-5 | | @1425.00 |
| Emporia | 9 blk | SS | 2-3 | @1425.00 |
| Delia | 3 blk | 6 | | @1275.00 |
| Riley | 3 Cross | SS | | @1275.00 |
| Gridley | 5 rdAng | SS | | @1200.00 |

BRED COWS

| | AGE | BRED | |
|----------------|----------|------|--------------|
| Kansas City | 25 blk | 3 | 2-3 @2050.00 |
| Kansas City | 24 blk | 3 | 2-3 @1985.00 |
| Gridley | 20 rdAng | 2 | 3 @1950.00 |
| Kansas City | 21 blk | 3 | 2-3 @1925.00 |
| Frankfort | 8 blk | 2 | 2-3 @1875.00 |
| Frankfort | 8 blk | 2 | 2-3 @1850.00 |
| Manhattan | 11 rdAng | 2 | 2-3 @1850.00 |
| Dwight | 15 blk | 2 | 7-8 @1800.00 |
| Goff | 5 blk | 2 | 8 @1700.00 |
| Matfield Green | 8 blk | 2 | 7-8 @1550.00 |
| Council Grove | 9 blk | 2 | 2-3 @1550.00 |
| El Dorado | 8 bwf | 3 | 7-8 @1500.00 |
| Gridley | 5 rdAng | 3-4 | 7-8 @1475.00 |
| Goff | 4 blk | 2 | 8 @1475.00 |
| Manhattan | 11 blk | 2 | 3 @1450.00 |
| Gridley | 3 rdAng | 5-6 | 5-6 @1425.00 |
| Axtell | 4 Heref | 2 | 7-8 @1375.00 |
| El Dorado | 4 Cross | 4 | 5 @1325.00 |
| Goff | 9 blk | 2 | 3 @1275.00 |
| Goff | 3 blk | 2 | 5 @1225.00 |
| Gridley | 3 rdAng | 7 | 5 @1150.00 |
| Frankfort | 4 Cross | | @1050.00 |

REPLACEMENT HEIFERS BY THE HEAD

| | | |
|-------------|--------|-------------|
| Frankfort | 18 blk | 773@1450.00 |
| Frankfort | 6 bwf | 877@1325.00 |
| Blue Rapids | 4 blk | 857@1225.00 |

BREEDING BULLS

| | | |
|---------------|----------|----------|
| Frankfort | 13 Angus | @3400.00 |
| Bendena | 1 Angus | @2000.00 |
| Junction City | 1 Herf | @1900.00 |
| Ozawakie | 1 blk | @1900.00 |

EARLY CONSIGNMENTS FOR MARCH 24th

- 42 Fancy blk Angus str & 17 Fancy blk Angus hfrs, age & source verified, weaned 30 days, all shots, 400-450 lbs
- 20 Angus str & hfrs, weaned 3 weeks, 3 rds shots, 450-550 lbs
- 11 SimmAngus str & hfrs, weaned 30 days, 2 rds shots, 450-500 lbs
- 60 blk, blk Baldy, red Baldy str, 800-825 lbs
- 35 blk, bwf & red str & hfrs, 400-700 lbs
- 30 Herf str, 2 rds shots, Bovi shield Gold 5/ blick leg/ one shot. 700-850 lbs
- 45 blk str & hfrs weaned Nov. 1, 3 rds shots, bunk & electric fence broke, 500-700 lbs
- 6 SimmAngus str & hfrs weaned 30 days, 500-600 lbs
- 13 blk str & hfrs, weaned, 2 rds shots, 400-550 lbs
- 9 bwf cows, 6 & older w/ calves by side
- 40 blk str & hfrs, weaned, 2 rds shots, poured, bunk broke, 450-700 lbs
- 60 blk str & hfrs, weaned, 550-650 lbs
- 7 registered red Angus bulls, 12-14 mo., from Kansas Bull Development
- 80 blk & bwf str & hfrs, long weaned, 2 rds shots, 600-750 lbs
- 90 blk & bwf str & hfrs, weaned 30 days, 2 rds shots, 450-550 lbs
- 53 choice reputation OCV Angus & SimmAngus replacement quality hfrs, pelvic measured, all shots, 750-825 lbs
- 9 blk & 2 red Fall born str & hfrs, 1 rd shots, 400-450 lbs
- 31 blk str & hfrs, 500-600 lbs
- 8 blk cows, 4-6 yrs old w/ Feb.-March calves by side

EARLY CONSIGNMENTS FOR March 31st

- 40 choice reputation blk str & hfrs 1 rd shots, 450-600 lbs

EARLY CONSIGNMENTS FOR APRIL 7th

- 70 blk str & hfrs, long time weaned, 2 rds shots, 850-900 lbs
- 44 blk Angus str & hfrs, sired by Oleen bulls. Weaned 45 days, 1 rd shots, 450-550 lbs

SPECIAL STOCK COW & BRED HEIFER SALE, WED., APRIL 12th STARTING AT 11:00 AM

- 1st Calf Heifers**
- 20 fancy blk 1st calf OCV hfrs w/ Circle S Angus sired calves by side, tested PI neg.
 - 120 choice blk & bwf Fall calving cows 3-5 yrs, bred to blk Simm & blk Angus bulls for Sept/Oct calves.
 - 20 choice Angus 3 & 4 yr old cows w/30-40 day old Angus sired calves by side
 - 100 blk & red Angus Fall calving cows, 3-6 yrs old bred to Rinkes Angus bulls for late Aug.-Oct. calves
 - 35 choice OCV blk & bwf Fall bred hfrs, AI bred Nov. 19th to Regis Angus bull. Cleaned up w/ Regis Angus sons
 - 10 blk cows, 5-7 yrs old, bred to Angus bulls for late Aug-Oct. calves

FRIDAY, MARCH 24 • 1:00 • Special Benefit Auction

The Manhattan Commission Co. will be selling a Reg., OCV Simm/Angus open replacement heifer, donated by River Creek Farms, Manhattan, KS & a BWF replacement heifer, donated by Garrett & Gary Preedy, Waverly, KS in a progressive rollover auction. The proceeds will benefit the Kansas Livestock Foundation Wildfire Relief Fund, which will assist ranchers affected by recent wildfires across the state. For those who cannot attend & would like to place a bid or donate, please call Manhattan Comm. Co., 785-776-4815 or John Cline, 785-532-8381.

SPECIAL STOCK COW & BRED HEIFER SALE DATES: WEDNESDAYS STARTING AT 11:00 AM — APRIL 12th, MAY 3rd

VISIT US ON THE WEB FOR DAILY CONSIGNMENT UPDATES AT WWW.MCCLIVESTOCK.COM

Kansas Hay Market Report

The hay trade was steady to slightly lower last week; prices were steady. Recent wildfires burnt more than 650,000 acres around the state, with 502,000 acres in Clark and Comanche Counties comprising the largest single fire in the state's history. Relief efforts are underway and infor-

mation to help can be found at the Kansas Department of Agriculture website, www.agriculture.ks.gov. Drought conditions increased this past week, with the extreme drought category showing up in the extreme southwestern counties of Morton and Stevens. The abnormally dry (D0) category increased to 68.17 pct, moderate drought (D1) increased to 39.34 pct, severe drought (D2) category increased to 9.01 pct and the extreme drought (D3) category is at .57 pct. If you have hay for sale, and/or need hay, use the services of the Internet Hay Exchange: www.hayexchange.com/ks.php.

Southwest Kansas

Dairy alfalfa, grinding alfalfa, ground/delivered steady, movement slow to moderate. Alfalfa: Horse, small squares 240.00-250.00. Dairy, .70-.80/point RFV, Supreme 140.00-150.00, Premium 130.00-140.00, Good 110.00-130.00. Stock or Dry Cow alfalfa, 75.00-95.00, with an instance at 110.00. Fair/Good grinding alfalfa, 85.00-90.00. Ground and delivered locally to feedlots and dairies, 105.00-110.00, with instances at 115.00-120.00. The week of *3/5-3/11, 9,504T of grinding alfalfa and *1,938T of dairy alfalfa were delivered. Oat hay, large squares 45.00-55.00. Corn stalks, ground and delivered 70.00-80.00.

South Central Kansas

Dairy alfalfa, grinding alfalfa, alfalfa ground/delivered, alfalfa pellets steady, movement slow to moderate. Alfalfa: Horse, small squares 230.00-240.00, Dairy, .70-.80/point RFV, Supreme 140.00-150.00, Premium 130.00-140.00, Good 110.00-130.00. Stock cow alfalfa, 80.00-85.00. Fair/Good grinding alfalfa, 75.00-85.00. Ground and delivered locally to feedlots 95.00-100.00, an instance of 105.00-120.00. The week of *3/5-3/11, 4,723T of grinding alfalfa and *1,351T of dairy alfalfa were delivered. Alfalfa pellets: Sun Cured 15 pct protein 135.00-145.00, 17 pct protein 145.00-150.00, Dehydrated 17 pct 200.00-205.00. Grass hay: bluestem, mid and large squares 65.00-75.00, large rounds 60.00-70.00. Brome, mid and large squares, none reported, large rounds 75.00-80.00. Sudan, none reported. Corn stalks, ground and delivered 80.00-85.00. Straw large rounds 40.00-50.00, Straw, mid squares 50.00-55.00.

Southeast Kansas

Dairy alfalfa, grinding alfalfa, ground/delivered, brome and prairie hay steady, movement slow to moderate. Alfalfa: Horse or Goat, 210.00-230.00. Dairy .75-.85/point RFV.

Stock cow alfalfa 100.00-105.00. Fair/Good grinding alfalfa 70.00-75.00. Ground and delivered, 80.00-90.00. Grass hay: bluestem, small squares 100.00-110.00. Good, mid and large squares 70.00-100.00, large rounds 50.00-60.00, with an instance at 70.00. Brome: small squares 130.00-135.00. Good, mid and large squares 90.00-110.00, large rounds 65.00-75.00. Straw, mid squares 50.00-60.00.

Northwest Kansas

Dairy alfalfa, grinding alfalfa and ground/delivered steady, movement slow. Alfalfa: Horse/Goat, 270.00-280.00. Dairy, Premium/Supreme .80-.95/point RFV. Stock cow, fair/good 100.00-110.00. Fair/good grinding alfalfa, 55.00-65.00. Ground and delivered locally to feedlots and dairies, 90.00-95.00.

North Central-Northeast Kansas

Dairy alfalfa, grinding alfalfa, ground/delivered, grass hay steady, movement slow to moderate. Alfalfa: Horse, small squares 8.00-10.00/bale. Dairy .80-1.00/point RFV, Supreme 150.00-200.00. Premium 140.00-160.00, Good 130.00-140.00. Stock Cow, good 110.00-120.00. Fair/Good, grinding alfalfa, 80.00-90.00. Ground and delivered, 105.00-115.00. Grass hay: bluestem, small squares 4.00-6.00/bale, large squares 70.00-80.00, large rounds 60.00-70.00. Brome: Good, small squares 7.00/bale, mid and large squares, horse quality, 110.00-120.00, good large rounds 70.00-80.00. Sorghum/Sudan, large rounds 60.00-70.00. Straw, good, small squares 5.00/bale, large square bales 85.00-105.00, and large rounds 75.00-80.00 delivered locally. CWF grass mulch, small squares 5.00/bale, 70.00 per large round bale.

*****Prices are dollars per ton and FOB unless otherwise noted. Dairy alfalfa prices are for mid and large squares unless otherwise noted. Horse hay is in small squares unless otherwise noted. Prices are from the most recent sales.**

*CWF Certified Weed Free

*RFV calculated using the Wis/Minn formula.

****TDN calculated using the Western formula. Quantitative factors are approximate, and many factors can affect feeding value. Values based on 100% dry matter (TDN showing both 100% & 90%).**

Guidelines are to be used with visual appearance and intent of sale (usage).

Source: Kansas Department of Agriculture - Manhattan, KS Kim Nettleton 785 564-6709

Posted to the Internet: www.ams.usda.gov/mnreports/DC_GR310.txt

FARM MACHINERY AUCTION

SATURDAY, APRIL 8 — 10:00 AM

Sale Site: From Willowdale, KS 1 1/2 mi. North; From Zenda, KS. 6 mi. N, 1 mi. W, 1/2 mi. N. From Kingman, KS 9 mi. W, 8 mi. S, 1 mi. W, 1/2 mi. N

SELLER: TRACY & CHRIS GREEN

All Hours & Mileage is Approximate.

Tractors: 1979 JD 4640, Quad Range, 3 Pt; JD 5020, cab, PTO; Gleaner L2 Combine, corn plus, diesel eng; 1953 Ford Jubilee tractor (as is); **Trucks, Pickup & Machinery:** 1977 Dodge 600 Truck, 16' box/hoist & Westfield drill fill auger; 1966 Ford 600/700 Truck, 16' bed/hoist; 1997 Dodge Ram 1500 PU, Laramie, SLT, 4x4, reg cab, 7x9 flat bed; 2003 Dodge 2500 crew cab PU, 4x4, Cannonball bale bed; 1991 TravAlong Goose Neck Stock trailer, 7x18; Wil Rich 34' Field conditioner; 2014 Polaris 4 wheeler, 850 CC, 379 hrs; (3) JD 8300 drills/ hitch, 16x8's; Bush Hog 25' tandem disc; Mayrath 27' auger, gas motor; (2) 1000 bu. Bins (to be moved); Big Red Bale fork; JD 317 riding mower; Big Red Bale feeder; 2015 Ingersoll Rand Vertical air compressor; 11' aluminum boat; Horse Training items: 40' round pen (10 panels, 1 gate panel); (2) 16" saddles (bridles, bits, halters, breast collars, tac & misc); **Plus (2) 6 year old Geldings**, (both broke), Registered Quarter horse-Red Dunn, Grade-Bucksin; hay trailer.

Full Sale Bill Online at www.hammauction.com



John Hamm/Auctioneer

620-672-6996

107 NE State Road 61, Pratt, KS 67124
www.hammauction.com

Announcements Sale Day take precedence over all materials.

AUCTION

SUNDAY, MARCH 26, 2017 — 9:00 AM SHARP

PREVIEW SATURDAY, MARCH 25TH 4 TO 7 P.M.

Jefferson County 4-H Fairgrounds, 605 Ratz St. • VALLEY FALLS, KS.

NOTE: PRE-AUCTION ONLINE ABSENTEE BIDDING AVAILABLE AT: www.ucnortheastkansas.com
ORDER: We will start with approx. 1-1.5 hours of furniture & household items. GUNS, TRACTORS, FARM EQUIP., MOWERS, AND VEHICLES SELL AT APPROX. NOON. ALL OTHER ITEMS WILL BE MIXED IN THROUGHOUT THE DAY. We will run two rings if necessary.

TRACTORS: 1974 International 966 diesel tractor w/cab, 1,500 hrs. on a complete overhaul, SN. 675153CI-H; 1964 IH Farmall 706 diesel tractor, 1,100 hrs. on a complete overhaul; Sharp 1948-8N Ford tractor good rubber, new paint, recently overhauled (to what extent is not for certain), a collectors tractor; WD, AC tractor (running), with a wide front end; good maintenance on this equipment, oil changed every 100 hours.14-

FARM EQUIPMENT & LIVE-STOCK TRAILER: 1970 Chevrolet C40 grain truck, 6 cyl, 4 spd, 12-ton hoist, fold down stock racks, fair rubber, 99143 mi; 16' field cultivator w/cylinder & harrow; IH soybean special drill, 21-row (clean box), Chaparral stock trailer, 12', good floor w/good HD rubber floor mats, tandem axle; International 241 round baler, good belts; International 4-btm plow, w/cylinder; 1974 International 1420 axial-flow combine w/820 head, 4133 hrs.; 7' 3-pt blade; Hesston 1091 swather; International 4006 row planter; 6'-King Kutter rotary mower; 3-pt 12"-post hole digger; 3-pt 60-gal. sprayer; 12' farm wagon box on 4-wheel running gears, has a hoist (floor needs work); 3 pt-carryall, 3.6'x5'; 6' 3 pt blade; 5' 3 pt rotary mower; (2) 3-pt bale spears; (14) HD wire panels 5' tall by 16' long; 4-row 36" corn head.; Ford tractor seat; draw bar & stabilizer bars; 6' bumper hitch trailer; 10' bumper hitch trailer, needs floor repair.

VEHICLES: 1996-Chevrolet S10 PU, 4 cyl., AT, 205k mi; 2000 Buick Century, 6-cylinder, 172k mi.

MOWERS, TRIMMERS, YARD EQ: Nice clean Snapper zero turn mower, 25HP, 60" deck, only 124 hrs.; Cub Cadet R2T zero turn mower w/grass catcher, 25 HP, 123 hrs.; 20" Weed Eater push mower; 24" Yard Machine mower; Huskee 15.5HP 7 sp. riding mower, 42" deck; CubCadet FT 24R power reverse, forward, tiller, 208 CC, rotating Tines, model 21A 39M8710; 15 gal. pull behind sprayer, 12-volt pump (one boom has minor damage); Craftsman gas trimmer; hedge trimmer; push yard seeders; Remington 14" elec. Limb N Trim chain saw; Craftsman 16" chain saw; Stihl MS 210, 16" chain saw like new.

FIREARMS & SAFE (KS & FEDERAL LAWS APPLY. IF IN DOUBT, CALL AHEAD): Marlin

22-LR, model 25N micro groove bbl; Remington 243 Win, model 7600 w/ etched bear & deers; Western Field model SB-100B, 12-ga., full choke, 3", single shot; Western Field model XNH565-F, 16-ga., pump; Revelation 410 model R330B, full choke; Homak 2-door gun safe, 29" X 53".

TOOLS & SHOP EQUIPMENT: Several rolling tool chests; 2012-Craftsman B&S power washer, 2700 PSI; four-6/12 Volt battery chargers; elec. drills; circular saws; tool boxes; saw horses; trouble lights; small anvil; several log chains & boomers; organizer cabinets; 5.5" vise; 220V air compressor on wheels; Skill elec. Grinder; miter Box; jack stands; 4 floor jacks; drill press; air hoses; extension cords; handyman jack; Huskee 8-gal air compressor; 1.5 ton chain hoist; Ryobi 10" table saw; 3-3/8" elec. drills; 3-bench grinders; Skil 7.5 amp sawsall, NIB; belt sander; portable air tank; jig saw; elec. Miter saw; jack stands; Husqvarna 340 chain saw 18"; aluminum loading ramps; 17" anvil; drill bit sharpener; Rigid 2001 plastic nut basin wrench, NIB; 47 drill bit set; paddle bit set; ratcheting screw driver set; sanders; Craftsman air compressor; Craftsman 34" radial drill press; shop vac.; Air Mate air compressor, 1.5HP; propane tank w/heater; B&S 5550 watt portable generator, 10-HP; and more.

HOUSEHOLD: 52" round wood top dining table; 5 matching office chairs; Oak china hutch; stereo cabinet, (working); old oak rocker w/leather seat; swivel rocker; 3-shelf bookcase; 3 elec. lanterns; desk lamp; 18" TV; elec heaters; shampooer; 3 queen size beds; (2) 2-drawer file cabinets; (3) 5-drawer dressers; 1-yr old GE washing machine; gas dryer; lg. framed country-side painting; 63" lg. mirror dresser; several wood free standing storage units; coffee table, lamps; bedding; refrigerator/freezer (clean); Wizard sewing machine & cabinet; coffee table; end tables; night stands; Wood Duck print; more.

MISC.: Boy Scout mess kit & canteen; football cards; elec. fillet knife set; milk can; Werner 18"; (2) 48" iron implement wheels; old single bottom plow, 1 row planter & 3 cultivators; 12' aluminum flat bottom boat; 2-doglog doghouses; 6' cast iron bath tub; picnic table; patio table & chairs; rabbit cage; live trap; tomato cages; elec. fence posts;



1 metal and 1 wood gliders; Miller adv. sign; fishing rod, reels, equip; 3 camping cots; combination safe; old records; Daisy BB gun; Free Mason items; 4 metal patio chairs and 1 bench; 2 horse collar mirrors; wall frame w/horse shoes; set of mounted 5' long horns; yard art-(3) deer & (2) bird baths; US Bugle; old Cincinnati time recorder; milk can; yard and garden hand tools; more.

AUCTIONEER'S NOTE: This will be a full day with a big selection. Please plan to attend this great auction for two long-time Valley Falls families.

SELLERS: MARALENE & THE LATE JIM STEVENS AND VERYLE, MARTHA, & THE LATE DELBERT GILLEECE

Auction conducted by:



Heart of America
Real Estate
& Auction

www.ucnortheastkansas.com

— AUCTIONEERS —

Andy Conser, CAI, UCMA

Bill Conser & Lance Fullerton, CAI

785-806-6921 or 785-863-3322

Email: andy@ucheartofamerica.com



Partial terms: Cash or bankable check. All items sold as-is, where-is with no guarantees or warranties expressed or implied. Settlement is due day of auction and nothing can be removed until settled for in full. All purchases must be removed day of auction. Statements made at time of auction take precedence over advertisements and previous statements. Full terms on web site.



AVF Blackcap 7346 won grand champion bred-and-owned female at the 2017 Kansas Angus Futurity Junior Show, Jan. 21-22 in Hutchinson. Kelsey Theis, Leavenworth, owns the April 2016 daughter of EXAR Blue Chip 1877B. She earlier won junior calf champion. Emily Griffiths, Kendallville, Ind., evaluated the 92 entries. Photo by Jeff Mafi, American Angus Association

ONLINE AUCTION

Wanda Shoger & Mr. & Mrs. Robert Higgins
BID FROM THE COMFORT OF YOUR SOFA!

Check our website

www.strohsrealestateandauktion.com

For details, terms & direct auction link.

OR go directly to <https://hibid.com>

Bidding starts Sunday, March 26 @ 5:00 p.m.

Soft Close Thursday, March 30 @ 5:00 p.m

PU items Saturday, April 1 from 9 am-5 pm

**Selling dolls, toys, furniture, small appliances & much more **

Check it out beginning March 23rd



AUCTION

SATURDAY, MARCH 25 — 9:00 AM

Sterl Hall, 601 N. Rogers — ABILENE, KANSAS

FURNITURE/HOUSEHOLD

Sofa-Sleep w/Matching Love-seat; End Tables; Coffee Table; Barrel Furniture — (3) Bar Stools, Chair, Coffee Table, End Table; Display Shelves; Small Refrigerator; Frigidaire Chest Freezer; Small TV; Wooden Chairs; Oak Hamper; Quartz Heater; Sewing Cabinet; Kenmore Sewing Machine; Quilting Items; Pictures; Misc. Glassware; Small Kitchen Appliances; Canning Jars; Large Roaster; Misc. Kitchen Utensils; Jewelry & Jewelry Box; Baskets; Knick-Knacks; Board Games; Box Fans; 8-Track Stereo; & More.

ANTIQUES, COLLECTIBLES & MISC.

Baby Bed; Breyer Horse Collection; John Deere Cast Toys; Picture painted by Pat Little; Large Collection of Sports Cards 1970, 1980 & up; Poker Chip Case w/Chips; Misc. Toys; Thomas Train Toys; Wagon.

TOOLS, OUTDOOR ITEMS

Stihl Chain Saw MS170 w/ case, like new; ECHO Weed-

Flower Pots; Crock; Electric Club Car Gold Cart w/charger, New Batteries, 2 years; Golf Clubs; & More.

DOG KENNEL ITEMS

Paper Cutter; Feed Pans; Feed Tub; Shipping Crates; Dog Leads; Platform Feed Scale; Water Buckets & Pails; 24,000 BTU Window Air Conditioner w/Remote, almost new; 18,000 BTU Window Air Conditioner; Feed Push Cart; & Other Misc. Items.

GUNS

Remington Model 31, 16 ga, Pump, Full Choke; Mossberg 500CT, 20 ga, Pump; Davenport Double-Barrel 12 ga, very old; Remington Model 750, 270 Pump, 2 Clips, w/Simmons Scope; Remington 22, Semi-automatic, Longs only.

AUCTIONEER'S COMMENTS: After many years the Collettes have sold their dog kennel and are downsizing. No photos ... Many items were already packed and are not listed. Statements made day of sale take precedence over printed matter. Cash & Good Checks Only with Valid ID. No Credit or Debit Cards Accepted. Lunch will be available!

For listing go to www.ksallink.com, click on "Marketplace-Auctions"

SELLER: COLLETTE KENNELS

CHAMBERLIN AUCTION SERVICE
Kenny Chamberlin, Auctioneer • Phone: 785-479-0317

Four governors seek grazing assistance because of wildfires

(AP) — The governors of Oklahoma, Texas, Kansas and New Mexico are seeking temporary suspension of grazing restrictions for farmers and ranchers because of wildfires.

The fires have burned more than 2,300 square miles in the four states, forcing farmers and ranchers to move their livestock.

The letter from the governors to acting Secretary of Agriculture Mike Young asks that the restrictions in the Conservation Reserve Program be lifted to provide more land for grazing.

The program is a voluntary land conservation program of the Farm Service Agency of the U.S. Department of Agriculture to help agricultural producers protect environmentally sensitive land.

According to the agency, emergency grazing of CRP land is authorized under certain conditions to provide relief to livestock producers due to some natural disasters.

Farmers will glean production, market, financial tips from FarmStarts seminar

To help beginning farmers, National Farmers on March 24 will host its free FarmStarts seminar at 9 a.m. at the Kansas State University Agricultural Research Center, Hays.

Marketing, farm financials, organic agriculture and soil health pique the interest of farm producers today, and those are among the FarmStarts educational topics, presented by several guest speakers.

FarmStarts Seven Top Ag Learning Topics

1. Soil Health, Cover Crops and Grazing in Organic Grain Production - Shannon Gnad, agronomist, Crop Vision Consulting

2. Financial Planning and Management for Organic Grain Operations - Dale Nordquist, University of Minnesota Center for Farm Financial Management

3. Organic Land Certification Basics - Demetria Stephens, organic inspector, OCIA chapter coordinator, Organic Crop Improvement Association

4. Organic Crop Rotation, Soil Fertility and Weed Control - Dennis Demmel, organic grain producer

5. Insurance for Organic Crops - Tait Berlier, Silveus Insurance Group

6. Marketing Organic Grains - Adam Ptacek and Martin Eddy, Kansas Organic Producers Association

7. Introduction to Organic Farmers Agency for Relationship Marketing - Oren Holle, president, OFARM

Producers can register online at nationalfarmers.com/farmstarts. The 9 a.m. March 24 FarmStarts seminar is part of a 36-meeting series in 11 states spearheaded by National Farmers, and partially funded by USDA's National Institute for Food and Agriculture. The Kansas Agricultural

Research Center is located at 1232 240th Ave. in Hays. Producers can contact Ed Reznicek with questions at 785-939-2032.

"National Farmers has always focused on helping farmers, and with FarmStarts seminars, we give newer producers key information they need as they launch into or continue in farming," said FarmStarts Project Director Dave Reed. "Organic agriculture can offer beginning producers a way to cash flow without a large number of acres."

National Farmers is partnering with many agriculture entities to provide relevant production and profit information for young producers. Businesses and organizations involved in the March 24 seminar are University of Minnesota Center for Farm Financial Management, Silveus Insurance Group, Organic Crop Improvement Association, OFARM, KOPA, Crop Vision

Consulting and Optimum Insurance.

The educational day is designed for newer farmers, who've been farming less than ten years, or more precisely have filed fewer than ten Schedule F tax forms. Producers with questions about the FarmStarts event may also call 515-598-4670.

National Farmers markets milk, livestock and crops for thousands of American agricultural producers. They offer six decades of experience representing farmers and ranchers, and grouping production from many ag operations, and help producers market together. National Farmers' experienced marketing professionals negotiate on conventional and certified organic farmers' behalf in cash and contract sales, establishing commodity sales terms with the farmers' interests in mind.

National Farmers also provides access to today's

sophisticated risk management tools for commodities. We guide producers of many operation sizes through the process of using forward contracts, and put and call

options. We also represent farmers and ranchers with government regulatory agencies and departments to help provide equity in policy and agricultural in-

dustry transactions. For more information about National Farmers, visit nationalfarmers.com or call 800-247-2110.

David & Mark Brown

BROWN BROTHERS
SHOW PIGS

PRIVATE TREATY



Grand Champion Atchison Co. Fair



Reserve Champion Overbrook-Osage Co. Fair

BARN OPENS MARCH 25th, 2017

RESERVE CHAMPION ATCHISON COUNTY, 3RD OVER ALL OSAGE COUNTY CLASS WINNERS, WOODSON, DOUGLAS, OSAGE, AND LINN COUNTIES

SELLING 45 QUALITY SHOW PIGS

CALL DAVID OR MARK FOR AN APPOINTMENT

CROSSBREDS BY:

BYOB - LVS

RAISE THE STAKES - LVS

BEAR CUB - BAADE - PENNER

STYLISH RANK - FLORY GENETICS

DUROC BY: FIRST PICK - VALLEY BROOK SHOW PIGS

PAPERS WILL BE AVAILABLE ON PUREBRED LITTER

1864 N 600 ROAD

BALDWIN CITY, KS 66006

DAVID CELL: 785-393-0814,
EVENING: 785-594-3676

MARK CELL: 785-393-1660,
EVENING: 785-594-2961

RANCH RODEO

APRIL 22, 2017, 7:00 P.M.

SYLVAN GROVE, KS - AT THE FAIRGROUNDS

RULES @ 6:30 PM • CALCUTTA @ 6:45 PM

Entry Fees PER TEAM: \$300

Team Entries Due: Monday, April 17th

100% Payback • 4 Person Teams

EVENTS:

- Trailer Loading | Optional: WILDCOW MILKING
- Branding | Additional \$50 entry
- Double Mugging | Additional Payback!

CONTACT:

Heather Meyer: 785-829-1665 • Emily Carney: 785-531-1066

Ben Kratky: 785-658-7710

AUCTION

SATURDAY, APRIL 8, 2017 — 9:00 AM

LOCATION: 104 Main Street — WINIFRED, KANSAS

From the Beattie Junction on 36 Highway, corner of U-36 & K-99, 5 miles S. on K-99 and 4 West. LOOK FOR SIGNS!

SELLING SEMI TRAILERS, AUTOMOBILES, BOATS, TOOLS & POWER EQUIPMENT

AUTOMOBILES & TRAILERS

1985 Ford Econoline van, 1999 Ford F250 2WD pickup, 1984 Caprice Classic, Explorer motor home, 1987 Chev 30 box van (on board McGraw-Edison 4.0 RV Generator), 4 semi trailers for storage; Nabors 32' single axle duals box trailer, Trailmobile reefer 40' trailer, Realco 40' box trailer, 22' Coose tandem axle trailer, 24' soft side semi trailer, 12' skid loader trailer, 16' tandem axle bumper trailer.

BOATS & FISHING EQUIPMENT

1984 Lund 16' on Rolco Trailer w/Mercury 28 hp motor and 25 hp Evinrude, Bass Tracker with Mercury motor on trailer, Arrow Glass fishing boat on trailer, multiple boat gas cans, 3 fin stainless boat propeller, Lots of fishing equip. (30 plus fishing rods, Pen 920 reels, large ocean rods & reels), several tackle boxes, Krafty Fish Caller, minnow buckets, Bait canteens, Old Zebco reels.

MOTORS & MISC. AUTO PARTS

Chev. 327 Turbo fire, 350 motor 4 bolt main (parts), 350 motor 4 bolt main (complete), Mid 60s cad 390 motor & Transmission, Intl. Industrial motor, Perkins Diesel motor, Massey V-8 engine, 3208 Cat engine, Ford 460 engine & Trans., 350 remanufactured diesel engine, 2 460 big block Ford motors, 440 intake for a Plymouth motor, several starters, Sunex motor stand, Kohler engines, grill to a 9000 Ford Truck, lots of Toyota parts, Souix Tools Valve grinding set, boxes of filters, Lots of misc. head gaskets, Box of cork gasket material, 2 point and 3 point adapter draw bar, Fast hitch draw bar, 3 fuel tanks, receiver hitch, Pintel hook hitches, Set Corvette hub caps, Chev. Hub caps, Cadillac hub caps, rolls & rolls of auto electrical wire, Transmission Jack, 22 Ton air/Hydr. Pump jack (brand new), 50 ton-75 ton-100-ton Floor jacks (Hydr. & air), Handyman Jacks,

Cyclone 1 ton chain hoist, Boxes of brake fluid, R-22 Freon, STP gas treatment, anti freeze, several jugs 2 1/2 gal. Hydr. Oil, COOP engine oil in cans, Bottles of Wynns lead substitute.

POWER TOOLS

Ingersoll Rand Industrial Air compressor, 11 HP industrial air compressor, Ingersoll-Rand Elect. Start air compressor, Titan Industrial Tac 2T air compressor, lots of air hose reels and hose, Dayton 20" drill press, Old hydr. Press, Mayer Bros. No. 1767 Trip hammer, Kwik Way head shop, Jet Industrial cut off machine, Miller CP-300 Arc Welder, 4 Thermal Dynamics Model 02300 Plazmarc Cutters, Old Westinghouse Flex arc welder, Old Hobart Welder/generator, Hobart Wire welder, Lots of carbon cut off blades, pile of welding leads, 2 tubs 035 welding wire, Welding helmets, Misc. welding clamps, Cutting Torch Set, Lots of cutting torch parts (Gauges, nozzles, hoses), Large frame welding table, Onan Generator, Partial roll 600 volt wire, Misc. Caterpillar manuals, 2 CAT floor heaters, Several sizes of C clamps, Reddy Pro Space Heater 150,000 BTU, Dayton Portable Oil heater, 15000-watt Ultra Source 22,500 surge watts (brand new), Rotogen 3to1Phase converter, New Roto zip tools.

MISC. TOOLS

Several sets of socket sets (3/8, 1/2, 3/4, 1), Tap & Die sets in boxes, several sets of box end and open end wrenches, Pry Bars, Sweeney 3/4 Torque Multiplier, several pipe wrenches (some aluminum), Porta Power, Tire Chains, Surge U-Haul Couplers, Misc. cans of nuts & bolts, Chain booms, Large hooks, Grease guns, Trays of Brass fittings, metal gas cans, Bellows Air pump, Balls of twine, Box of surge Protectors, Powerline 880 air rifle, Boxes of steal drill bits, several come along, lots of misc.

electrical boxes, Shop lights, several 22" hanging fans, other shop fans, fire extinguishers, Misc. pipe fittings, Electric Sander, bar clamps, several funnels, Electric cord reels, lots and lots of tires, Bolt Bins (full), Sand Blasting Pot, Camper Top Satellite system, Plumbing supplies, Boxes of cotton gloves, boxes of roping gloves, 20 plus boxes of shop towels (new), Boxes of Levi jeans, Shop rugs, several different sizes of nylon tarps, Rail Road Jacks, 3 jack hammers, propane forges, crate of caster wheels, multiple bench vises, roller racks, cut off saws, several file cabinets, several wood clothing cabinets, 5 gal of buccaneer round up, 3 poly auger hoppers, Misc. lawn mowers.

Stack of multiples sizes of metal conduit 20' sticks, several 20' x 7' 3/16 sheet metal, several 15' x 7' 3/16 sheet metal, pile of 1 3/4 OD drill stem, pile of 1" tubing, Assortment of I beams, roll of 2" plastic pipe, 2 gooseneck hitch plates, 150 gal tank full of Kerosene, 300 gal fuel tank on short stand, 200 gal shop wood stove, 2 Con sew Industrial sewing machines, PFAFF industrial sewing machine, Swisher pull type finish mower w/10.5 hp Tecumseh engine, 20 boxes 50# assorted nails, Bolens rear-tine tiller, FIMCO 60 gal yard sprayer on frame w/motor, pull behind yard sprayer.

ANTIQUE & COLLECTIBLE

Roy Rogers/Dale Evans lunch box, Singer sewing machine #AB794038 in case, Hard Hat Pot Heater, Box of colored RR insulators, Old meat cleavers, 2 military foot lockers, Lincoln antique grease gun, railroad baggage car carrier, Johnson Viking 500 transmitter Ham radio, Old blow torch, 29" saw blade, USAF Lantern (Embury No. 2), metal buckets, Dempster Planter Box & Plate, 30 different Massey Harris Belt Buckles, Bentwood High Chair, Pepsi Cooler.

TERMS: Cash or check with ID accepted. Not responsible for accidents or theft. Bid by number. Nothing removed until settled for. All announcements made the day of sale will take precedence over any other information. We will have a loader available to load out with. Will be a good auction with lots of tools to find yet.

SELLER: CLAYTON DICK

Auctions Conducted by: **5A Auction Service**

Greg Askren - Agent/Auctioneer, Ames, Kansas • 785-243-8775 • Cody Askren - Auctioneer

Website: www.5Auction.com • www.kansasauctions.net • gaskren@twinvalley.net



6 Year Warranty
New Models

More standard features • Heavier Tractor & Loader
More-Loader Lifting Capacity • Universal Skid Steer Quick Attach
Rimguard-noncorrosive liquid ballast



MT Series - sub-compact
MT125- 24.7hp tractor, 1007 lb lift capacity, 178 lbs rimguard

XJ Series - small size, but not sub-compact
XJ2025- 25hp tractor, 1277 lb lift capacity, 514 lbs rimguard

XG Series- value compact Rops
XG3025- 25hp tractor, 1600 lb lift capacity, 822 lbs rimguard
XG3140- 40hp tractor, 1600 lb lift capacity, 822 lbs rimguard

XR Series - premium compact Rops & Cab
XR4140- 40hp tractor 2713 lb lift capacity, 1177 lbs rimguard
XR4155HC- 55hp cab tractor hydro, 2713 lb lift capacity, 1177 lbs rimguard

XU Series - utility tractor
XU6168CPS- 68hp cab tractor power shuttle, 3060 lb lift capacity, 1177 lbs rimguard

P Series - utility plus tractor
P7040CPS- 97hp cab tractor power shuttle, 3500 lb lift capacity, 2140 lbs rimguard

XP Series - utility plus tractor
XP8084CPS- 84hp cab tractor power shuttle, 5139 lb lift capacity, 2140 lbs rimguard
XP8101CPS- 101hp cab tractor power shuttle, 5139 lb lift capacity, 2140 lbs rimguard



Mid America Farm Expo
March 29, 30, 31
Salina Bicentennial Center
*Outside Booth
K82 & K83*

Moundridge Tractor Inc.
116 E. Cole • Moundridge, Ks 67107 • 620-345-2807
mdgtractor.com • mdgtractor@gmail.com
Servicing Ag and Industrial Since 1985



Moisture, higher temps become critical for SW Kansas grasslands

A Kansas State University expert says the region's grasslands will need some moisture and higher temperatures to recover from wildfires that scorched an estimated 1 million acres in Colorado, Kansas, Oklahoma and Texas.

Temperatures may hit

the 70s and 80s, but the forecast remains dry for many parts of the four states.

"As these plants start their growing season, they are going to need subsoil moisture to at least get started," said Walt Fick, range management specialist with K-State Research and Ex-

tension. "From last November through the present, some of those areas had anywhere from two to five inches of moisture," Fick said. "That's not too bad; there might be enough moisture to start. But a lot of those grasslands' recovery is going to depend

on subsequent moisture." Grass species in heavier textured soils - such as buffalograss, blue grama and western wheat grass - can be susceptible to damage from fire this time of year. Fick said studies have indicated that these types of grasses can suffer a 65 percent reduction of forage the first year, and 39 percent the following year.

After a previous year's fire, "it took most of two to three years for grasses to recover on that type of soil," he said.

Rhizome species such as sand bluestem, Indiangrass and switchgrass tend not to be harmed much by fire. "At this point in time, the rhizome is well below ground," Fick said. "Assuming we have some soil moisture and rain to get them growing

again, I think they'll recover quite nicely."

In areas where little bluestem is found, Fick said he has some concern because it's a bunchgrass, which has its growing point at the crown (the soil surface), where fire can do more damage.

Once grasses begin growing back, Fick said he would suggest holding off on putting cattle out to graze, "to give those plants a chance to recover a little and start growing."

"In those heavier soils, I would suspect some reduction of stocking rate may be necessary, maybe 25 percent or more the first year," he said. "Because grass in sandy soils is a different plant community, it may not be hurt as much. I suspect they'll recover quicker be-

cause of the types of grass species that are on them.

"Taking a conservative approach is always a good idea. I think a lot depends on how it has been managed prior (to the fire). If it had been abused and grazed heavily for a number of years, well they're going to be slower to recover. If the pastures have been managed well and you have a good composition, I think they'll bounce back quickly."

Fick noted that the early part of the growing season is critical.

"We are going to have some critical dates that we need to watch and make decisions," he said. "If the grassland is not recovering like we think it should, then maybe we ought to cut back or do some de-stocking."

Five-Star Pig Sale

Celebrating 50 Years of Excellence!

Featured Sire:
Mouse Trap





Featured Sire:
Energiizer



Selling 50-55 Show Gilts and Barrows

Duroc, Chester, Hamp, York, and Exotic

Sunday, April 2nd 2017

Bid-Off Sale Starts 3:00 P.M.

At the Cattle Farm — Abilene, Ks.

In Celebration of 50 years all registered buyers will be entered into a drawing held prior to the bid-off for (5) \$50.00 buying certificates redeemable with 2017 pig purchases.

Prizes Pigs Food

1967 to 2017

Formal Bid-Off Sale Absentee Bidding Available

Pictures and Info @fivestarpigsale

Directions: West on I-70 from Abilene 3 Miles to Exit 272. North on Fair Road 1.5 miles, West on 2500 Avenue 1/2 mile.

VIEWING
By Appointment
March 25-April 1st
785-479-6694
April 2nd
10:00—3:00

For more Information, Contact:
Jerry Sleichter, Sale Manager
733 2500 Avenue Abilene, Kansas 67410
Home Phone: 785-263-1898
Sale Day Phone: 785-479-6694
NOT RESPONSIBLE FOR ACCIDENTS

Pottawatomie County Conservation District holding signup for cost-share funds

The Pottawatomie County Conservation District is holding a signup for county wide cost-share assistance under the FY-2018 Water Resources and Non-Point Source Pollution Cost-Share Programs.

Applications will be accepted beginning March 27 through April 14, 2017.

Practices eligible for Water Resources cost-share are gradient terraces, underground outlet terraces, terrace restorations, grassed waterways, diversions, ponds, spring developments, pipelines, tanks, range seedings, forage and biomass plantings, critical area plantings, grade stabilization structures, water and sediment control basins, mulchings, cross fencing, windbreak establishments, filter strips and trickle irrigation systems.

Practices eligible for Non-Point Source cost-share are onsite-waste water (home septic or lagoon systems) repair, abandoned well decommissioning, livestock waste systems and certain other water quality improvements.

Priority worksheets will be utilized to determine funding of cost-share applications.

Cost-share funds are not available for practices start-

ed before approval of the cost-share application.

For further information contact the Pottawatomie County Conservation District at 501 State Street, Westmoreland or call (785) 457-3398 Ext. 3.

Funding provided by the Division of Conservation, Kansas Department of Agriculture through appropriations from the Kansas Water Plan Fund.



First place in the steer feedlot contest at the Flint Hills Beef Fest went to Anderson Ranch of Alma with an ADG of 4.490 pounds.

28th Raile Charolais/Red Angus Production Sale

Monday April 3, 2017 @ 1:00 P.M. CST

At St. Francis Auction Market - St. Francis, KS

Tri-State area's original source (since 1970) of docile, top quality, high performing Charolais and Red Angus breeding stock!

Selling 78 Bulls

48 Charolais Bulls
18 Red Angus Bulls
12 Charolais/Red Angus hybrids

Also Selling 12 Char/Red Yearling Heifers

Bulls are deep bodied, thick, excellent disposition, February-March Yearlings



Charolais Bull
Raile 241 D041



Red Angus Bull
Raile V153 D010

Ultrasound data available on all bulls.

With over 40 years of performance testing and 16 years of ultrasound data you can buy with confidence!

RAILE CHAROLAIS/RED ANGUS

Cliff & Judy Raile
785-332-2794
Cliff's Cell:
785-332-6084

1965 Road 7, St. Francis, Kansas 67756

Live Sale Broadcast on DVAuction.com • Video avail. at Raile & DV Auction websites

Mindy Kimble
970-630-7016

Sale Consultant: Kristian Rennert
308-440-0463

railebeef@gmail.com • www.railebeef.com

ANTIQUES & COLLECTIBLES AUCTION

SATURDAY, APRIL 1, 2017 — 9:00 AM
LOCATED: Helvering Center, 111 S. 8th St. — MARYSVILLE, KS

1941 Chevy Special Deluxe 4 door Sedan, straight 6, runs, no brakes; JD D110 19HP 42" cut Riding Lawn mower w/bagger, 83 hrs.; Mower & Car sell at 12 Noon. Furniture: Oak Imperial ice box; oak dresser w/mirror; oak glass front cabinet; modern oak table w/6 chairs & leaf; matching oak glass front hutch; oak bench hall tree w/mirror; modern curved glass china cabinet; modern wood stand w/matching mirror; wood washstands; child's chairs & rockers; walnut mantle clock; trunks; ice cream table & 4 chairs. **Glassware:** 200 pcs. Jewel T dishware; 75 pcs. of Franciscanware; 100 cruets; condiment sets; Cobalt blue pitcher & glasses; 10 pl. set; Limoges France white gold trim china; 10+ pl. set of Churchill England Willow; 50+ pcs. of Blue Willow dishes; stemmed & pressed & etched glassware; Star of David crystal stemware; French cream & sugar & covered dish; Austria footed dish; fluted glass basket; sm. glass baskets; 3 lg. German cups; German: Boats, plates, bowls; salt cellars; doll dishes; footed candy dishes; Bavaria boat; labeled shot glasses; Shirley Temple glasses, pitchers & bowl; Fire King dishes; head vase; **Dolls:** Shirley Temple dolls; several modern Barbies; Cabbage Patch dolls; baby buggy; baby shoes & clothing; quilts; **Art Deco Cast Lady w/Globe Light;** 1968 Elvis decanter; Piano Babies; Hereford Bull bank; **100+ Hesston Belt Buckles, 1974 to present;** other belt buckles; 1st Nat'l Bank Marysville clock; Coca Cola hand bell; silverware; Dionne Quintuplets spoons & memorabilia; signed Emmett Kelly calendars; beer pool table light; Rosko Bartender; **Toys:** Bucket truck bank; 8N Ford; cast iron dump wagon; Tinker Toys; die cast cars; Hubley cap gun; holsters; Climbing Super Buggies; American Logs; Big Little Books; **Primitives:** 10 gal. Red Wing crock water cooler w/stand; Red Wing 5 gal. water cooler; 5-6-10-20 Red Wing crocks; crocks: Red Wing, Ruckles, Western & Blue Band; 4&6 gal. salt glaze crocks; Western 2-3&4 gal. butter churns; Red Wing KO-Rec feeders; stone jugs; sm. stone jars; modern 2 gal. Red Wing lamp; **Approx. 150 Dazey Butter Churns:** #20, #40, #60, #80; Red Ball Top butter churns; 8 tin Dazey butter churns; miniature tin butter churns; approx. 20 wall telephones; telephone batteries; 20 kero lanterns; 10 kero lamps; cast iron skillet inc. sad irons; cherry pitter; apple peeler; glass rolling pin; rug beater; stompers; milk bottles; Delaval stainless milk pail; washboards; old wooden bowls; cut plug tins; shoe lathe; Lone Wolf pictures; **Large DeLaval Picture;** other pictures; DeLaval tin cows; **5¢ Jennings Standard Chief Slot Machine;** wall coffee grinder; **Trick Pony Cast Bank;** stereoscopes & cards; Viewmasters & cards; elec. Viewmaster Jr. projector; 8 cast toy stoves inc. Queen, Crescent & Eagle; 1942 Opit Gin thermometer; Warren & Sons Home, KS thermometer; Burpee seeds clock; **Putnam Dyes Tin Display;** Triner postal scale; little scale; candy dispenser; walking sticks; few farm manuals; glove & tie boxes; modern metal stock farm w/animals; tire ash trays; 2 gal. 1858 Mason jar; fruit jars; Oketo School History; few Marietta items; old pop bottles; other items.

Auction Note: Bob & Darleen have been serious collectors for over 25 years. See websites for pictures:
www.olmstedrealestate.com • www.marshallcountyrealty.com

TERMS: Cash Sale Day. Statements sale day take precedence. Seller & Auctioneers not responsible for accident or theft. LUNCH SERVED.

BOB & DARLEEN YOUNG

AUCTIONEERS • REAL ESTATE BROKERS

| | | | |
|-----------------------------|-----------------------------|-----------------------------|--------------------------------|
| Rob Olmsted 785-353-2210 | Tom Olmsted 970-231-6107 | Tim Olmsted 785-353-2487 | Jeff Sandstrom 785-562-3788 |
|-----------------------------|-----------------------------|-----------------------------|--------------------------------|

Unique program spotlights evolving role of women in agriculture

Just as rural communities are the backbone of America, farm moms play a vital and integral role on the farm, with their families, in their communities and across the entire agriculture industry. To honor the significant contributions these women make in their communities and beyond, the America's Farmers Mom of the Year Contest program, sponsored by Monsanto, will help some of the most outstanding farm moms make an even bigger difference in their communities.

In 2017, the program will focus even more on the communities in which these women live and work by providing financial support to nonprofit organizations

these moms are passionate about.

"Looking at our previous Farm Mom of the Year winners, one commonality stood out - their dedication to their communities," said Tracy Mueller, Monsanto marketing communications manager. "This year we've enhanced the program to further highlight farm moms' efforts in their local communities and provide financial support to nonprofit organizations they care about."

March 1 through March 31, an eligible person can nominate an eligible exceptional farm mom for the chance to be named America's Farmers Mom of the Year. A panel of judges

from American Agri-Women will judge the nominations based on published criteria and Monsanto will select five regional winners based on the judges' decisions. Each of the regional winners will receive \$2,000 to direct to an eligible nonprofit organization of her choice, as well as \$3,000 for her personal use. Among the five regional winners, one woman will be named America's Farmers Mom of the Year based on public voting and receive an additional \$2,000 to direct to an eligible nonprofit she cares about in her community.

To nominate your favorite farm mom, an eligible person can visit AmericasFarmers.com and complete an online entry or print a form for mailing by March 31, 2017. Nominations are limited to 300 words and should include details about the nominee's contributions to her farm, family, community and the agricultural indus-

try. For the Official Contest Rules, including a complete list of program rules and eligibility information, please visit AmericasFarmers.com/community-outreach/farm-mom-program-rules/. More information on the America's Farmers Farm Mom of the Year program can also be found at facebook.com/AmericasFarmers.

"It's so humbling to read about all of the amazing farm moms who give so much of themselves and

ask for nothing in return," says Doris Mold, American Agri-Women President "It's their selflessness that

makes our job to judge the nominations extremely difficult, but also so rewarding."



AG PRESS
785-539-7558

Call us for:
Catalogs • Sale Flyers • Magazines
Calendars • Brochures • Books • Newspapers
Ask for Sandra



DONOVAN'S
AG-by-AIR
Minneapolis Kansas Airport

Visit us at the Mid America Farm Show
March 28-30, 2017



ROCKN-H-RANCH
Registered Angus
Bulls For Sale by
Private Treaty
Top 25% EPDs, by breed
leading AI sires that excel
in calving ease growth and
carcass merit.
Delivery Available
Semen test, ultra sounded.
Vaccinated & tested PI Neg.
www.rocknhhranch.net
785-207-1232



GSI
GRAIN BINS
ALL SIZES AVAILABLE
Hopper Bins Available
FINANCING AVAILABLE
Harder AG PRODUCTS
West Highway 50
PEABODY, KANSAS 66866
Phone 620-983-2158
www.grainbinsusa.com

UPCOMING OPEN HOUSES & AUCTIONS

- OPEN HOUSE: Sunday March 26, 2-5 pm. 1339 Rock Creek Rd. Cottonwood Falls, Ks. 89 Acres** with Rock Creek, native grass, cropland. Home and outbuildings in the north end of the property! An affordable size of the Flint Hills! *Property of Betty Pinkston. Auction is April 8 10 AM*
- LAND AUCTION: Friday, March 31, 2 pm, Gridley Comm. Center Gridley Ks. 311 Acres Coffey Co Land. Recreation, Crop, Grass. Seller Doris E. Arnold Trust, Greg Arnold Trustee.**
- OPEN HOUSE: Saturday April 1, 2-4 pm. 201 N. Cincinnati, Burns, Ks. Move in ready 1200 sq. ft. home with 2 bedrooms, 2 baths- attached 1 car garage, and detached 2 car garage. Appliances stay with the property. Seller: Dorothy Jantz and the late Elmer Jantz. Auction is April 22 10AM.**

See all information at:
www.GriffinRealEstateAuction.com

RICK GRIFFIN
Broker/Auctioneer
Cell: 620-343-0473

Griffin Real Estate & Auction Service LC
305 Broadway
Cottonwood Falls, KS 66845
Phone: 620-273-6421 • Fax: 620-273-6425
Toll Free: 1-866-273-6421
In Office: Nancy Griffin, Heidi Maggard
Email: griffin123r@gmail.com
www.GriffinRealEstateAuction.com

CHUCK MAGGARD
Sales/Auctioneer
Cell: 620-794-8824

Kansas

HERINGTON LIVESTOCK COMMISSION CO.

CATTLE SALE EVERY WEDNESDAY: 11:30 AM
SELL HOGS 1ST & 3RD
WEDNESDAY OF EVERY MONTH
3/08/17

| | | | | | | | | | | | | | | | | | | | | | | | | | | | | | | | | | | | | |
|--------------|--------------------------------|-------------------------------|------------------------------|------------------------------|--------------------------------|-------------------------------|-----------------------------|------------------------------|--------------------------------|--------------------------------|------------------------------|---------------------------------|--------------------------------|-----------------------------|------------------------------|--------------------------------------|------------------------------|--------------------------------|--------------------------------|--------------------------------|--------------------------------|------------------------------|-------------------------------|--------------------------------|---------------------------------|---------------------------------|---------------------------------|------------------------------|----------------------------|------------------------------|-----------------------------------|----------------------------|----------------------------|---------------------------------|---------------------------------------|--------------------------------------|
| COWS | Hillsboro, 1 blk 1250@70.50 | Burdick, 1 blk 1335@70.00 | Wilsley, 1 red 1585@68.50 | Marion, 1 blk 1425@67.00 | Hillsboro, 1 bwf 1180@67.00 | Wilsley, 1 Char 1470@65.50 | Marion, 1 blk 1400@65.00 | Marion, 1 blk 1260@64.00 | Marion, 1 blk 1520@64.00 | Hillsboro, 1 blk 1435@64.00 | Marion, 1 blk 1540@63.50 | Marion, 1 blk 1055@63.50 | Hillsboro, 1 blk 1375@63.50 | Ramona, 1 red 1265@62.50 | Marion, 1 blk 1290@62.50 | Woodbine, 1 blk 1355@62.50 | Marion, 1 blk 1600@62.00 | Hillsboro, 1 blk 1355@62.00 | Hillsboro, 1 blk 1340@60.50 | Hillsboro, 1 blk 1085@59.00 | Tampa, 1 blk 1020@59.00 | Burdick, 1 blk 1780@58.50 | Tampa, 1 blk 970@58.50 | Hillsboro, 1 blk 1105@57.50 | | | | | | | | | | | | |
| BULLS | Delavan, 1 blk 2015@94.50 | Hillsboro, 1 blk 875@85.50 | STEERS | Peabody, 2 blk 455@171.00 | Herington, 4 blk 519@156.00 | Elmdale, 2 blk 553@156.00 | Marion, 4 mix 610@153.00 | Peabody, 1 blk 550@152.00 | Cncl Grve, 2 blk 623@140.00 | Tampa, 19 mix 651@139.50 | Marion, 13 blk 673@139.25 | Cncl Grve, 26 blk 725@137.00 | Elmdale, 6 blk 464@137.00 | Tampa, 66 mix 741@135.00 | Burdick, 1 blk 625@134.00 | Lincolntonville, 1 blk 685@129.50 | Marion, 57 mix 834@127.85 | Marion, 57 mix 836@127.50 | Durham, 11 red 784@127.00 | Peabody, 1 blk 730@127.00 | Cncl Grve, 1 blk 765@126.50 | Hope, 59 blk 855@124.50 | Burdick, 35 mix 833@124.50 | Hope, 63 mix 902@124.00 | Cncl Grve, 60 blk 866@124.00 | Herington, 54 blk 874@123.85 | Herington, 62 mix 883@123.85 | Marion, 60 mix 903@123.00 | Hope, 60 blk 900@122.00 | Durham, 26 red 903@121.25 | Lost Springs, 1 blk 840@121.00 | Tampa, 7 mix 846@121.00 | Hope, 60 blk 891@120.50 | Herington, 16 blk 910@120.25 | Lincolntonville, 55 mix 927@118.85 | Lincolntonville, 1 blk 870@115.50 |

BRED COWS BY THE HEAD
1685# - 1820# = \$900 - \$1040

HEIFERS

| | | | | | | | | | | | | | | | | | | | | | | | | |
|-------------------------------|-------------------------------|-------------------------------|------------------------------|------------------------------|--------------------------------|--------------------------------|-----------------------------|-----------------------------|-----------------------------|-----------------------------|-----------------------------|------------------------------|--------------------------------|---------------------------------|------------------------------|------------------------------|--------------------------------|-----------------------------|-----------------------------|-----------------------------|--------------------------------------|-------------------------------|---------------------------------|-----------------------------|
| Elmdale, 16 blk 534@143.00 | Florence, 9 blk 479@142.00 | Florence, 7 blk 392@141.00 | Peabody, 2 blk 525@139.00 | Burdick, 1 mix 495@135.00 | Cncl Grve, 5 blk 563@135.00 | Cncl Grve, 1 blk 485@134.00 | Marion, 2 blk 653@129.00 | Marion, 3 blk 590@128.50 | Durham, 7 red 675@128.00 | Tampa, 13 mix 628@127.25 | Marion, 3 mix 670@127.25 | Elmdale, 2 blk 598@127.00 | Herington, 1 blk 665@126.50 | Cncl Grve, 31 mix 730@126.10 | Marion, 16 mix 721@125.75 | Durham, 12 red 770@125.50 | Cncl Grve, 2 blk 668@124.50 | Tampa, 18 blk 791@124.00 | Durham, 2 red 760@122.00 | Tampa, 18 mix 751@121.00 | Lincolntonville, 1 blk 620@120.00 | Florence, 1 blk 720@120.00 | Herington, 46 blk 783@119.00 | Tampa, 31 blk 751@118.00 |
|-------------------------------|-------------------------------|-------------------------------|------------------------------|------------------------------|--------------------------------|--------------------------------|-----------------------------|-----------------------------|-----------------------------|-----------------------------|-----------------------------|------------------------------|--------------------------------|---------------------------------|------------------------------|------------------------------|--------------------------------|-----------------------------|-----------------------------|-----------------------------|--------------------------------------|-------------------------------|---------------------------------|-----------------------------|

CONSIGNMENTS FOR MARCH 15:

- 70 str & hfrs mix, mostly blk, home raised long time weaned, all shots, 500-600 lbs
- 49 str, mostly blk, long time weaned, all shots, 850 lbs. From same consignor; 13 hfrs, mostly blk, long time weaned, all shots, 800 lbs
- 61 str mostly blk, 850 lbs
- 70 hfrs mostly blk, 550 lbs
- 58 str mostly blk, 900-925 lbs
- 40 str motly blk, 800-900 lbs
- 57 str mostly blk, 875 lb
- 62 hfrs mostly blk, 800 lbs
- 58 str mostly blk, 850 lbs
- 116 str mostly blk, 950 lbs
- 35 str & hfrs mix, 400-450 lbs

MORE CATTLE BY SALE TIME!

NEXT SHEEP AND GOAT SALE: MARCH 30 @ 6:30
CLAY TOEWS- Sheep/Goat Sale Mgr. • 620-747-0843

CAFE UNDER NEW MANAGEMENT: Cattleman's Cafe, Deb- Manager
Cafe hours: Wednesday- Opens at 7 a.m. • Thurs.-Fri.: 7 a.m.-2 p.m.
Saturday- Steak Night! Surf & Turf, open 5-9 p.m.

Our Consignments can now be viewed after 12 Noon on Mondays by going to www.grassandgrain.com & logging onto the online Subscription.

View Our Auction Live at LMAAUCTIONS.COM
KFRM AM 550, Every Wed., 8:00 a.m. • Barn Phone 785-258-2205

UNDER NEW MANAGEMENT: Tracy Ediger, 785-366-6645
Gary Suderman - 913-837-6785 • Dave Bures - 402-766-3743 • Rick Parkerson - 620-767-2738
Bob Kickhaefer, Cell - 785-258-4188

FARM & LIVESTOCK EQUIPMENT

Auction

From Ft. Scott, KS - Take US Hwy 69 South approx. 10 miles to 720 West 1 mile to the T. Take 210 North (right) 1/4 mile to 725 Road West (left) approx. 1 1/2 miles to sale. (Follow Cato school signs)

"I have leased my farm out to the following: Ranch Pasture to Shane Kerns & Row Crop to Rudy and Matt Simpson."
ABSOLUTE SALE. NO RESERVE AUCTION. EVERYTHING SELLS TO HIGHEST BIDDER.
THURSDAY, MARCH 30, 2017 — 10:00 AM

TRAILERS
2001 Travelog Steel 28ft stock trailer; 2009 Atchison hay trailer; Twin bale rows crank/quick unload tandem duals; Hydraulic jack; Maurer drop deck Dove-tail 53 ft Trailer, tandem axle, aluminum ground load trailer w/nose, 2 middle divide gate & back end, very clean, has full swing & roll-up back gate; Load-max gooseneck 40 ft. triple axle car hauler; Fleet Gooseneck 24 ft. Dovetail tandem axle; (2) 2002 Wilson Hopper Bottom grain trailers w/2-speed traps & very good tires; 1997 TI Brook End dump trailer; 2000 Trailstar End dump trailer; Aluma 2013 Aluminum 14 ft. single axle bumper hitch trailer w/ramp.

TRACTORS
John Deere 5083E w/553 Loader w/hay spear, 540/540E PTO 2 hyd. Remotes 12F/12R w/left hand reverser (1510 hrs) 3 pt.; 2012 John Deere 5093E (1036 hrs) 3 pt., w/H260 loader & hay spear, 540/540E PTO; John Deere 6430 w/H-310 S/L loader w/bucket 540/1000 PTO weight bracket, 16F/16R w/left hand reverser, 3 pt.; John Deere 6430 Premium, no loader, 540/1000 PTO 6 F/E weights, 3 pt., extended rear axles, has new battery; John Deere 7200 R, has 2792 hrs, extended rear axles (no duals), 4 hyd. remotes, 3 pt. w/quick attach draulbar 540/1000 PTO, instructor seat & 20F/20R w/left hand reverser; Case International Puma 215, (12,188 hrs), no loader, 1,000 lb rear weights, 3 pt. w/instructor seat & draw bar; 2015 John Deere 6150 R (1703 hrs) w/H360 loader w/5 claw grapple bucket, 3 pt. w/quick attach, 540/1000 PTO, 3 hyd. remotes, JD command center controls; 2015 John Deere 6140 R w/loader & 5 claw grapple, 3 pt. quick attach 540/1000 PTO, JD command center controls, instructor seat; John Deere 7130 w/673 loader w/bucket, has 1874 hrs, extended rear axle (no duals), 540/1000 PTO, 3 hyd. remotes, 16F/16R; 6430 John Deere 4x4 w/cab.

TRUCKS & SEMIS
(3) 2014 Dodge 1500 trucks, 4 doors, automatic, cloth interior, short beds w/20-30,000 miles, gas engines; 2014 Dodge truck, heavy duty, 4 door w/cummings motor, leather seats,

30,000 miles, very clean truck; 2012 Dodge Ram, 3500 HD, 6.7 L Cummings diesel, 50,423 miles, regular cab, 4x4, power windows & locks, has H cannonball round bale hay bed; 2010 Dodge ram 3500hd w/Turbo Diesel; 2008 Dodge Ram 3500 6.7L Cummings Turbo Diesel, 65,331 miles, 4x4 crew cab; 2008 Toyota Tacoma, 4-door pickup, 4x4, v6 motor, has 50,200 miles; 2011 Ford Ranger 4x4, extended cab, tow package, front end needs work, 32,385 miles; 1990 Chevy Kodiak dump truck, 88,662 miles, CAT diesel motor, 6.6L, 215 HP, 10 ft. rock bed, single axle; 1996 Peterbilt Semi w/Detroit 12.7 diesel motor, 450,000 miles.

TOOLS & FARM MISC.
9530 T, 8630, 9760, 72002 Air & Fuel filters; (4) John Deere parts on site metal cabinets; (2) Ready stock New Holland metal cabinets; Rigid cordless saw; 20 ton bottle jack; Electric grease gun; Water hydrants; (3) Solar 12 Herdsman 30 mile range fencers; (2) Tekton wrench sets; Log chains, chain boomer; Makita chop saw; 100+ orange 6 ft. T-posts; 5 rolls red brand 4 pt. barbwire; 1 lot of square tubing; 4 large bags of wheat seed; EasyBird Champion traps & target, auto-feed trap; Weed burner w/frame; Ready heater; Wood stove; Remedy Ultra 5 jugs; Large cable tow straps; Ratchet straps; Stihl MS 391 Chainsaw, like new; Stihl MS 170 Chainsaw, like new; Welding cart w/Lincoln electric welder ranger gxt w/oxygen acetylene torch set; 2000 lb My-D Hand cake feeder; Big John Equipment spray mister; Porta-cool pacJs 2400; Ace Roto mold sprayer tank w/Briggs & Stratton motor, 200 gallon; Calf pullers; Gasoline Wood splitter; (100) half red bags of fire wood.

LIVESTOCK EQUIPMENT
(2) Black Bar Six cake feeder- new; White Bar Six cake feeder- used; (20) stroberg 21 ft. gates; (10) 16ft 4 Bar heavy pipe gates; (5) 16ft gate w/frame, heavy duty; (1) 10ft gate w/frame, heavy duty; (2) 12ft w/4ft walk stroberg panels; (4) red 12ft panels; 100+ concrete feed bunks; Balemaster 3-Point Hay Spear; Lincoln Electric Ranger GXT Welder/Generator; (37) Bale rings; (34) Mineral bunks; Stroberg portable cattle working chute; (12) 30 ft. steel round bottom feed bunks; (4) O.K. Por-

table corrals; (1) WW Corral; (1) Wilson Corral.

GRINDER MIXERS
Schuler MS750 Grinder/Mixer
Schuler MS750 Grinder/Mixer
Schuler HF295 Feed Wagons

FARM EQUIPMENT
(2) Fuel Tanks, 100 gal. aux w/pump; Fuel Tank, 250 gal. stationary w/pump; JD CX20 Rotary cutter, 1000 PTO, 3 hyd. hook-ups; JD 1770 Conservation 24 row planter; JD T0235 16' Disk, drawbar, 3 hyd. hook-ups; Keller 10' Grader, pull-behind, drawbar, 2 hyd. hook-ups; (4) PolyTanks, 550 gal., Honda GX 120 motor w/Hydro 1572-SPX pump @145 gpm.

ATVS & MINI TRUCKS
2013 Mazda Scrum mini truck, standard w/5,952 miles; 2013 Mazda Scrum mini truck, standard w/6,485 miles; 2013 Mazda Scrum mini truck, standard w/1,747 miles; 2010 Suzuki mini truck, standard w/8,500 miles; Honda Rancher ATV 2016 w/4wd 639 miles and power steering; Honda Rancher ATV 2016 w/4wd 869 miles and power steering; Honda Recon ATV 2014 2WD.

SKID STEER ATTACHMENTS
Hay Spear, 3 pt, 2 tines; Bucket, Skid Steer, 6'; JD F/E Pallet Fork w/48" tines; Bobcat Root Grapple, Skid Steer, 2011; Lowe 750 CLH Skid Steer Auger w/10", 12" & 14" bits; Turbo Saw Skid Steer Tree Cutter w/30" circular saw; Bobcat Root Grapple, Skid Steer; Bucket, Skid Steer, 5'; Bucket, Skid Steer; Bucket, JD; CAT T9B Trencher, Skid Steer; Bradco BC60 Rotary Cutter, Skid Steer attachment; Remlinger Bale Slicer, Skid Steer attachment, 90"; Balemaster Bale Spear, Skid Steer attachment, 4 tines, 5,000 lbs cap; Balemaster Bale Spear, 3-pt attach., 4 tines, 5,000 lbs cap; Bale Spear, Skid Steer attachment, 3 tines, custom fab.; Balemaster Spear, Skid Steer attach., 4 tines, 5,000 lbs cap.

SKID STEER & EXCAVATOR
Takeuchi TL250 track Skid Steer w/1,611 hrs, 9 teeth bucket; 2004 CAT 262B Skid Steer; CAT 236 Skid Steer; Takeuchi TB175 Mini Excavator w/thumb & hyd. hammers, 1,000 hrs; OKADA Hyd. breaker w/bits.

HAY EQUIPMENT
JD 469 Silage round baler, like new; JD 830 MOCO 9 ft. disc mower, like new; Kuhn SR11G11 Speed rake, like new.

OWNER: STEVE KELLY

LIVE INTERNET BIDDING THROUGH PROXIBID.COM
"When the Gavel falls, you'll always find yourself "On Top" with us!"

ANSTINE AUCTION, LLC
Auctioneers: Rick, Jared & Jeremy Anstine
Visit our website at www.anstinauctions.com or email us at anstinauctions@earthlink.net

Terms: Cash or Check with proper ID. Not responsible for accidents. Nothing removed until settled for. Lunch Served. Porta Toilet. Statements made sale day take precedence over printed material.
For more info call Rick: 816-258-3421, Jared: 816-878-5229 or Jeremy: 816-716-9288

ONLINE BIDDING
proxibid

Ag education interns get firsthand experience in Kansas corn industry

Kansas State University's agricultural education student interns took their learning outside of the classroom as they participated in the first "Ah-Maize-ing Adventure," a corn-focused high impact learning opportunity (HILO). The tour across northwest Kansas in early March was sponsored by the Kansas Corn Commission and gave the students firsthand experiences with the corn, ethanol and livestock industries.

The tour was especially beneficial to Will Johnson, a student teacher at Cimarron High School. This fall, his job will be starting a new agricultural education program in the southwest Kansas town of Sublette.

"In southwest Kansas, where I will be teaching, all you see is corn being grown, corn being fed to cattle and then also being made into ethanol," Johnson says. "Corn is a huge industry and it's a segment that needs to be talked about in class. My classmates and I really appreciate the Kansas Corn Commission and the farmers across Kansas for sponsoring this opportunity and helping us better educate today's youth."

Led by K-State agricultural education faculty members, 19 students began the HILO on Thursday with a tour at Trego Community High School to learn about the school's



Young corn farmers, Brandon Heier, Landon Heier, Tanner McNinch and Matt Long, took time to answer questions about farming practices and emerging technologies from K-State ag ed interns participating in the Ah-Maize-ing Adventure HILO on March 2, 2017.

agricultural education program. They followed with a farm tour at Heier Farms in Grainfield, where they met with a panel of young farmers to discuss farm technology and concepts. Then they toured Western Plains Energy, LLC and Pioneer Feedyard in Oakley to learn more about

where the corn goes once it leaves the farm.

"The most beneficial part of today was talking to farmers and industry professionals that have been in the shoes of our students," says Jake Rutledge, student teacher at Norton Community High School, "From the knowledge gained today I plan on teaching hard skills, or life skills that students can use in their careers and in their daily lives."

Friday morning, the group visited SureFire Ag in Atwood to gain more knowledge of precision agriculture, a growing career field for their future students. They concluded the HILO with a tour of the agricultural education program at Norton Community High School.

"Getting out there with the producers and having the opportunity to experience ethanol and beef production was very beneficial" says Melissa Poet, who is currently teaching at Thunder Ridge High School in Kensington. "I grew up in eastern Colorado where we mostly grew wheat so I actually didn't know a lot about corn. So to me as future educator it was very beneficial in helping me understand more about this industry."

For more information, visit kscorn.com.

ASA establishes policy resolutions for 2017 at Commodity Classic

Progressive policies for a strong farm safety net, increased funding for agricultural export programs, ambitious global trade negotiations, an aggressive support for biodiesel policies and robust funding for

agricultural research and conservation programs will guide the American Soybean Association (ASA) in 2017. The 2017 Commodity Classic concluded in San Antonio with ASA's voting delegates, representing its

26 state and regional ASA affiliates, gathered to decide policy priorities for the nation's soybean farmers in the coming year.

The nascent debate on the coming farm bill guided the majority of new resolutions this year. Many focused on strengthening the risk management programs in Title 1 of the legislation, as well as other key programs for soybean farmers in the areas of trade, bio-fuels, conservation and research.

In the Commodities Title, ASA committed to continuing to work closely with other agriculture organizations to enhance risk management tools and strengthen the farm safety net, which the association maintains is necessary to offset the significant reduction in farm prices and income incurred since 2013. ASA affirmed its support for renewing both the Agriculture Risk Cov-

erage (ARC) and Price Loss Coverage (PLC) programs, as well as its long-standing policy to base payments under those programs on historical rather than planted acres. Delegates passed language in support of utilizing federal crop insurance yield data available through USDA's Risk Management Agency as a more accurate

basis for payments under Title I programs, and supported allowing producers a one-time choice to reallocate or update base acreage.

In the Trade Title, delegates formally approved ASA's position that advocates for doubling funding for the Foreign Market Development program and Market Access Program to

\$69 million and \$400 million, respectively. Other resolutions highlighted the importance of global trade to soybean farmers. Delegates voted to include strong language on pursuing bilateral or multilateral trade agreements with nations in the Pacific Rim, as well as Canada and Mexico amid uncertainty surrounding the future of the North American Free Trade Agreement (NAFTA).

In the Conservation Title, ASA will support increasing the acreage cap for the Conservation Reserve Program to aid in implementation of the program. Delegates also approved language supporting Monarch Butterfly Conservation Plans to improve the long-term viability of the species, as well as a resolution supporting efforts by USDA's Natural Resources Conservation Service to prevent the spread of weeds while maintaining refuge areas for monarch butterflies during migration.

The ASA delegates also reaffirmed the association's strong support for keeping the nutrition and farm components of the farm bill together, as well as for agricultural research and for energy title programs that help to expand the biodiesel and bio-based products industries.

Considering the potential for a large-scale tax reform package from Congress in the coming year, delegates supported several tax-related resolutions, including renewal of the biodiesel tax credit and a restructuring of the credit to promote domestic production. Other major tax concerns included full and immediate expensing of capital investments, maintaining farmer access to cash-based accounting, repeal of the estate tax, and maintaining the Section 1031 provision for like-kind exchanges. Delegates also included language supporting the establishment of tax-deferred savings accounts for farmers.

ASA delegates added new resolutions defending the growing soybean market and advocating the expansion of high-speed broadband connectivity to rural areas. ASA also went on the record supporting the need for plant breeding innovations and opposing undue regulatory burdens that discourage scientific innovations in gene editing technology, and codified the association's position supporting thorough evaluation of mergers and consolidation within the seed technology and crop protection sectors.

A copy of the ASA policy resolutions handbook is available by contacting the ASA Washington office at 202-969-7040.

See us at the Salina Farm Show! Booth # M-012 in Exhibition Hall

HYDRABED

BY TRIPLE C, INC.

OPTIONS:

- Post Hole Digger
- Tool Boxes
- Hydra Feeder
- 3rd Spool Valve
- LED Work Lights

BEDS IN STOCK

INSTALLATION AVAILABLE

BOOT HILL SALES

CLAY CENTER, KS • 785-388-2245 | 785-632-2632



These ladies were selected to serve as Angus royalty at the 2017 Kansas Angus Association Annual Meeting and Banquet, Jan. 21 in Hutchinson. Pictured from left are Alexandria Cozzitorto, Lawrence, 2017 Miss Kansas Angus; and Eva Hinrichsen, Westmoreland, Kansas Angus Ambassador.

Photo by Jeff Mafi, American Angus Association

PERSONAL PROPERTY AUCTION

SUNDAY, MARCH 26 — 11:00 AM

Auction Location: **Clay Center National Guard Armory (watch for signs)**
CLAY CENTER, KANSAS

COINS & JEWELRY: 10k & 14k rings; Westclock pocket watch; Geneva pocket watch; assorted wheat pennies; assorted dimes; approx. 30 Indian head; 3 Lincoln cent books, not complete.

COLLECTIBLES: Miltonvale pottery; Old iron wheels; 1936 Ford picture "Watch the Fords go by"; road closed & other metal road signs; Sam's Billiards glass framed picture; Miller High Life Mirror; KS Buffalo seed sack; Marlboro signs & Par T Pak full flavor beverages sign, metal; 2 Skelly gas pump face plates; Jars of marbles; Manhattan wine barrel w/lid; Morton bldg sign; old wood tool box; 45 records; Fenton handpainted vases & fawn figurine; graniteware; Mason & Atlas jars; salts & peppers; galv. tubs & buckets; Occupied Japan figurines; comic books; baseball cards; Dungeons & Dragons metal figures, approx 200; Friendship pattern Pyrex & others; Garnet ware; Pepsi Clock; Coke tray; Emrich family creamer milk bottle; Ford, Winchester & others; ad items; Blue band crock bowl, other crock bowls; Roseville spongeware pie plate;

TOYS: Ertl metal fire truck; 1966 Structo truck; rubber squeeze toys; **ARMY ITEMS:** tin w/utensils, embossed; gas can; old trunk; folding army table; Dale Earnhardt memo items.

TOOLS: Chamberlain garage system in box; Craftsman torque 9.6 drill; Bostich Air nail gun; Central Pneumatic nail gun; Echo Trimmer, new; B&D auto leveling laser, nib; Central Pneumatic coil nailer, new; Delta 10" combo power miter saw; Poulan Pro chainsaw 50cc in case; Champion 10" table saw; Chicago 12" compound slide miter saw; Ryobi 3 1/4" planer in case; Dewalt cordless drill in case, 2 batteries; Motor Guide Magnum trolling motor; Craftsman front tine tiller, 5.5 hp; at least 2 rack lots of tools many (NIB).

MISC HOUSEHOLD: Kirby vacuum; Cummins 3 way speakers, nib; Cobra walkie talkies; Martin bird house; new lock & key sets; new Kwikset door knobs; several new & like new counter appliances; barn wood frames; Frigidaire frontload washer & dryer; Nascar toys, mugs, plates & signs; several adult & kids bikes; Spring battery powered bike (not running); Halloween, Christmas; Many household items; Coke snow cone machine, nib; **CAMPING & FISHING:** fishing poles; tackle boxes; camp stove; boat canopy; life jackets; tent; backyard grill; chest waders.

SELLERS: 2 Area Collectors (large sale)

AUCTIONEER'S NOTES: This is only a partial listing of the things that are to liquidate. For pictures and complete listing go to kansasauctions.net. Facebook @ RJRauctions or Reynolds Auction Service. We will be running 2 rings part of the day. There will be no sale tax collected.

TERMS & CONDITION: Cash or personal check with proper ID. All items must be paid for before removal. Statements made day of auction take precedence over printed material.

REYNOLDS AUCTION SERVICE

ABILENE & CLAY CENTER

RANDY REYNOLDS: 785.263.5627

landmanrj@gmail.com

Independent Cashier:
Diane Lykins

KANSAS BEEF EXPO

2017

KANSAS BEEF EXPO

SPRING BULL & FEMALE SALE

Saturday, March 25th
Stout Marketing Center
Manhattan, KS

Look for the online catalog or request a print catalog at
www.KANSASBEEFEXPO.com

Kansas State University study counters common perceptions about marbling texture in steaks

A Kansas State University study has found the marbling texture of steak makes no difference to consumers in appearance and taste of the food.

The marbling texture of meat is based on the amount of white, visible flecks of fat within meat.

Meat scientist Travis O'Quinn said the finding was surprising and that it countered previous beliefs that consumers preferred finely marbled meat, which has smaller specks but the same amount of fat, for tenderness and overall taste.

"Marbling texture had no impact on the consumer's perception of beef, not only from a visual standpoint, but when they ate it as well," O'Quinn said.

The finding is significant because approximately 80 percent of the more than 100 branded beef programs available to consumers do not accept coarsely marbled beef.

"Typically, coarse marbled beef is discounted or there is a prejudice against coarse marbled beef," O'Quinn said. "By coarse marbling, I mean the flecks of fat within the ribeye are larger. The pieces of fat are actually bigger in coarse marbled beef, though there is no difference in the total amount of fat in the steak."

This is the first scientific study to look at the impact

of coarse marbling on a consumer's willingness to buy the product, according to O'Quinn.

"It's amazing to me when we talk about marbling texture and what is commonly held to be true in terms of fine marbling being better, that there hadn't been any other studies to evaluate this," O'Quinn said. "This was the task that we wanted to take up."

The university's study evaluated steaks that fell into three marbling categories — coarse, medium and fine — in three quality grades — top choice, low choice and select — for a total of nine steak treatments.

Each of the samples were tested by a consumer panel and a trained sensory panel, which were asked to evaluate the steaks for tenderness, juiciness and how much beef flavor was present. The consumers also were asked how much they liked the steak overall.

"Our goal was to create a very robust study evaluating this marbling texture and identifying any differences that may be present," O'Quinn said. "Our results showed that when we fed consumers the beef, they found no difference among the different marbling texture groups. They did find differences between choice and select, which we expect-

ed; they told us the choice was more tender, more flavorful and they liked it better overall."

The trained sensory panels did indicate that coarse marbled steaks were more juicy and flavorful than fine and medium marbled steaks, a finding that differed from the consumer panels.

In another part of the study, consumers completed an online study in which they viewed pictures of the

steaks with differing levels of marbling. O'Quinn said the consumers were asked to judge how desirable the steak was and their willingness to purchase the steak, based solely on pictures.

"The results were the same," he said. "The consumers showed no preference for one marbling texture over another."

The data will become part of industry knowledge that could affect how branded beef programs are man-

aged in the future.

"If consumers aren't willing to pay more for fine- or medium-texture beef, and they don't taste the difference, then there's really no reason to discriminate against those coarse marbled steaks," O'Quinn said. "If you're going to create a new branded beef program in the future, maybe you won't include marbling texture as part of your program's specifications."



Chelsey Figge, Onaga, left, and Reid Shipman, Manhattan, center, received the Kansas Angus Association producer scholarship at the 2017 Kansas Angus Association Annual Meeting and Banquet, Jan. 21 in Hutchinson. Pictured presenting the scholarships is Stuart Rose, 2016 Kansas Angus Association president, right. Photo by Jeff Mafi, American Angus Association

GRASS & GRAIN

Subscribe today at
785-539-7558
or online at
grassandgrain.com

- Classifieds
- Our Daily Bread
- Baxter Black
- Yard & Garden Tips
- Auction Listings
- Special Issues

ANNUAL FARM CONSIGNMENT AUCTION
SATURDAY, APRIL 1 — 9:00 AM

Location: 1 1/2 mi. East of AUGUSTA, KS on 100th St.

2 classic cars (sell at 1:00 PM): 1959 Ford Fairlane 500 Skyliner, red & white, restored, ready to drive; 1966 Ford Mustang, factory teal, restored, new interior & paint, 6 cyl., auto, 79k act. mi.; Ford 3000 tractor w/Ford Bush Hog & front loader. We will have 6-8 tractors, lg. & small trucks; livestock equip., bldg. materials; ATVs; lawn & garden incl. new JD 17 hp rider.

CALL TO CONSIGN — DEALERS WELCOME

Check www.chuckkorte.com
for current info & pictures on all auctions.

Real Estate auctions affiliated with BHHS PenFed Realty
CHUCK KORTE REAL ESTATE & AUCTION SERVICE, INC.
Augusta, KS — 316-775-2020

PUBLIC AUCTION
SATURDAY, MARCH 25, 2017 — 9:00 AM

Sale held at North Edge of Durham, KS, along Highway 15

AUCTIONEER'S NOTE: As in the past, this auction has proven to provide a large list of quality items. See you there!!

Featured Items *'99 JD 9410 Combine, w/chopper, Vittetoe chaff spdr, excellent condition & service records, 4322 eng. hrs 3260 mach hrs, SN# H09910X680271 *'99 Circle D 7x18 GN horse trailer modified front tack room, access door and skylight (very nice condition)*

AUCTION

FRIDAY, MARCH 24, 2017 — 1:00 PM
AUCTION LOCATION: 313 W. 9TH, EL DORADO, KS

LEROY "OZZIE" HILDRETH, SELLER
AXES & HATCHETS * ANTIQUES * TOOLS
90% OF ITEMS ARE BOXED AND STACKED, WON'T BE UNCOVERED TIL AUCTION DAY!

Visit our website for more details: www.sundgren.com
SUNDGREN REALTY INC. * LAND BROKERS
JOE SUNDGREN, BROKER 316-377-7112
JEREMY SUNDGREN 316-377-0013 • RICK REMSBERG 316-322-5391

LIVING ESTATE SALE
BEVERLY CHENEY

FRIDAY, MARCH 24 — 3 to 7 PM
SATURDAY, MARCH 25 — 8 AM to 2 PM
521 Clarke — CLAY CENTER, KS

FURNITURE: Curved 2-piece sectional sofa, small futon, Mid-Century small & large kitchen tables, locking wood 2-drawer file cabinet, Mid-Century slipper chair, walnut coffee table, antique sewing rocker with embossed back, 2 plant stands, double dropleaf craft table on rollers, 3 white bookcases, solid wood bookcase, modern flat screen TV stand with storage, 50" flat screen TV, 2 small TVs, 2 china cabinets, step end tables, fumed oak Waterfall bedroom set with full size bed complete, vanity with bench & nightstand, twin mattress/boxsprings/frame complete, full size bed complete, dresser with mirror, antique walnut desk, small side tables, painted chest of drawers, wooden screens, unusual style metal kitchen cabinet, vintage wooden store display shelving, console stereo, pair wood bow back chairs, antique trunk, floor & table lamps, set of wicker porch/patio furniture.

APPLIANCES: Like new small upright freezer, 2 old chest freezers, like new Amana washer & dryer, GE washer & dryer.

GENERAL HOUSEHOLD: Lots of kitchenwares, several sets pots & pans, small kitchen appliances, cookbooks, set of Paden City Pottery Ivy dishes, silverware, metal & glass bakeware, Corningware, Tupperware & plasticware, bed & bath linens, lots of canning jars, barware, kitchen gizmos & gadgets, shower bench, new Guardian walker, holiday decorations, sewing, craft, crochet & knitting supplies, old records, books, office supplies, printer, router & computer screen, paper shredder, home decoratives, games & puzzles, Fairloom floor loom, fans & heaters, hand held radio scanner.

ANTIQUES & COLLECTIBLES: Carom board, small egg basket, small blue granite bucket, 2 glass fish bowls-one flat sided, frozen Charlotte dolls, local advertising, vintage Christmas decorations, salt & peppers, miniature kero lamps, doll bed, cuckoo clocks, Mattel Flight Factory, arts & crafts fireplace andirons, old magazines, small round metal fan, old lighters, pre-prohibition shot glass, Worlds Fair bookmarks 1930s, sterling dessert spoons, vintage bathtub fixtures, porcelain soap & toothbrush holders, vintage framed prints, including Found, Lone Wolf, Spring Song & others, Jeep CJ-7 Big Boys decanter, James Lockhart wildlife decanters, galvanized wash tub, old school wall map, blue wood hand crank ice cream maker, Enesco bar hound figurines, fancywork, old comforters, enamelware, blue canning jars, hankies, sheet music, pottery, milkglass, pink, green, amber & crystal Depression glass, costume jewelry & vanity items.

LAWN, GARDEN & GARAGE: Wood ladders & stepstools, 24' aluminum extension ladder, porch swing, wind chimes, birdhouses, bird feeders, garden hand tools, garden chemicals, pump sprayers, planter pots, power tools, hand tools, like new Work Mate, wood boxes, saw horses, 2 Coleman camp chairs, garden cart, fishing supplies, electrical supplies, bird baths, yard art, like new kerosene heater.

ALL ITEMS ARE PRICED & READY TO SELL! COME IN & SHOP—PAY FOR YOUR PURCHASES & TAKE THEM HOME!
For complete listing & LOTS of photos, go to:
kansasfinderskeepers.blogspot.com
QUESTIONS? Stephanie Avery, Sales Manager, 785-632-7304

DGT Diesel Control Technicians Inc.

AUTHORIZED FUEL INJECTION REPAIR SPECIALISTS!

Now Offering Bosch & Denso
Common Rail Injector Testing!

BOSCH • DELPHI • STANADYNE • DENSO
ALLIANT POWER • CUMMINS • FASS FUEL SYSTEMS
YANMAR • AMBAC • ZEXEL • FASS • KUBOTA

301 N Bonebrake St., Hutchinson, KS 67501 5006 8th Street, Great Bend, KS 67530
620-665-6700 620-792-4333
www.dieselfuelinjectionrepair.com

PUBLIC AUCTION
SATURDAY, APRIL 1, 2017 — 10:00 AM
636 170th — HILLSBORO, KANSAS

Directions: From Hillsboro, 3 miles West on 190th then 2 miles South on Falcon, Then 3/4 mile West on 170th.

Real Estate — 120 Acres with rural residence, real estate sells first at 10:00 Am

Harold is relocating and needs to sell his house and property that has been very "DEER" to him for 20+ years. Every year he has harvested a nice buck right in his back yard. This property is a "Deer Haven" and is loaded with game. Secluded away on less traveled roads, yet is within 5 1/2 miles from town. Make this your permanent home or your weekend getaway!!

Tract 1- Rural Farm with Approximately 9 Acres
Address: 636 170th, Hillsboro, KS

Improvements include 4 bedroom 2 bath home with central heat and air and a 30'x60' attached garage. Property has rural and well water and a small running stream. Out buildings include a 28'x32' open front cattle shed, older barn with attached open shed, small building with walk-in cooler, and several other older sheds.

Tract 2 — 111 Acres Grassland/Hay land with woods and trees.
Legal Description: NW/4 SW/4 and E/2 SW/4 12-20-1 Marion Co. less the house site.

Land Description: All grassland, (a combination of native grasses and sown grass). The pasture has a small pond and well with solar pump and tank. Some acreage could be farmed or hayed (approximately 36 acres). The balance is grass with trees and brush. The small running stream is surrounded by woods that provides a year round water source.

Tract 3 — The combination of tracts 1 and 2. 120 Acres with the rural home and buildings.

See website for terms, pictures and maps www.leppke.com

MACHINERY, EQUIPMENT, MISC.
Sells immediately following Real Estate.

IH 706 Diesel Tractor; Ford 9N with Loader; Hesston 6600 Swather, gas/propane, cab, 14' header; Hesston 560 round baler; Tif-Way 10 wheel V-Rake on 2 wheel trailer; New square baler, twine tie; Krause 13' disk; 18' Fold up spring tooth; IH 550 manure spreader; Hale 16' bumper hitch stock trailer; Small square bale elevator on wheels; 2 Point fast hitch; 6" PTO auger; Bale spear; Pickup fuel barrel and pump; 2 Wheel pickup trailer; Round bale feeder; Misc. cattle and hog panels; Pickup toppler; Lots of used tires (all sizes) include: 2) 13-38 tractor; 16.9-38; 2) 21.5-16.1 swather tires and rims; 4) 16.5-16.1 swather tires and rims; Mose 15" and 16" tires and more; Misc. shop iron, tin, and scrap iron.

HAROLD JR. & JENNIFER STULTZ, SELLERS
LEPPKE REALTY & AUCTION • www.leppke.com
501 S. Main, Hillsboro, KS 67063 — 620-947-3995
LYLE LEPPKE, Auctioneer/Broker — 620-382-5204;
ROGER HIEBERT, Auctioneer/Sales Assoc. — 620-382-2963

TRACTORS/LOADERS

White 2-135; AC 200 diesel w/ duals; IH 806 w/ GB loader, 7000 hrs; AC D17 Tractor; Farmall M, wide front, w/loader; IH 460 NF, gas; MF 4840 4x4; MF 2675 w/ loader; MF 1135, gas w/ MF 246 loader; MF 285 utility w/ MF loader; Westendorf TA — 28 loader (like new) w/ bucket and bale forks, Oliver 1755 brackets — older loader to fit M tractor; JD 4630 w/duals, QR (very nice) SN: 012443R.

HAY EQUIPMENT

Several JD 568 balers, (nice condition); Vermeer 605 L net, 605K, 605H, 605 super J, 505L round balers; JD 456 round baler (twine); Gehl 1470 round baler; NH 851 round baler; Hesston 5800 round baler; MF 124 and NH square baler, twine tie; NH 116 Hydro swing swather; '84 JD 1424 14' and IH 990 mower/conditioners; Hesston 2160 14" swather; 2) Hesston 1014 14' swing tongue swather; NH1475 swather; Hesston 3986 16 wheel hyd fold rake; 3pt. 10 wheel rake; NH 250H and JD side delivery rakes; AC PTO side delivery rake; small square bale elevator; 3 pt bale fork; NH 1475 14' swather; KM 10 wheel carted rake.

FIELD EQUIPMENT & MACHINERY

Kent series 5 field cultivator w/ 3 bar harrow leveler; IH 496 24' disk; Krause 4907 25' disk; IH 470 18' disk; IH 28' disk; 2) white 435 12' conservation chisels; Krause 10' chisel; Krause 12 shank chisel; White 8228 planter w/liquid fert, heavy down pressure; IH 400 6 row planter; Parker 400 bushel grain cart; A&L 450 bushel grain cart; UFT 400 bushel grain cart; Parker 200 bu. gravity box on GN trailer w/duals, new tires, hyd. auger & lights; Parker gravity wagon w/ hyd. auger; Parker 250 bushel box w/ running gear & hyd. auger; Bradford 210 gravity box "like new"; NH manure spreader; NH 100 bushel PTO spreader; JD #50 all steal manure spreader; 4 ton lime spreader; several IH 510 grain drills; JD grain drill; several 3pt. 6 row cultivators; 2) 10'x20' 4 wheel hay wagons; 3pt. sprayer; JD 400 3 pt. 15' rotary hoe; 3pt. blades; 3pt. rotary mowers; 3pt and trail sickle mowers; 2, 3, & 4 bottom plows; 3pt. boom; several Kelly Ryan feeder wagons (1 very good) 4'x10' and 5'x12'; White 8000 8row planter w/liquid fert.; White 6100 6row planter w/liquid fert.

COMBINES/HEADERS

'82 Gleaner L2, 24' header w/trailer; JD 660, diesel w/220 header; JD 95, corn special w/18' header; IH 715 w/17 1/2' header, (field ready); Case IH 1020 25' flex head, dual drive w/trailer; Gleaner 20' header; Case IH 1083 8 row 30" corn head; JD 653A row head ; JD 8820 Titan II w/RWA; JD 922 flex head; JD 843 corn head.

TRUCKS/VEHICLES/ TRAILERS/ATVS

'92 Ford F700 w/ Oswalt 200 mixer box scales; '80 Ford F700 tandem axle, 20' steel B&H, 5+ 2spd, 3208 cat engine 79k actual miles; '71 truck w/ Detroit 641 engine; '67 Ford F600, 16' bed, shurlock roll tarp, 62k actual miles; '86 Travalong 24' stock trailer; Donahue 24' GN triple axle flat bed trailer; Donahue GN trailer w/16' cargo van box; '02 olds Alero 171k miles; '04 Kawasaki prairie 700 4x4 ATV, 215hrs; Arctic cat 4 wheeler (not running); 4 wheeler (like new); 5'x10' 2 wheel ATV trailer; '01 Dodge Dakota 4x4 260k, auto, all new tires; '96 3/4 ton GMC ext. cab flat bed 4x4, auto, new tires.

LIVESTOCK/SHOP/MISCELLANEOUS

We will have several farm dispersals of tools and shop miscellaneous. There will be lots of small items.

Pearson squeeze chute; My-D-Han-D squeeze chute; Rhino 3pt. post hole digger; round bale feeder; 5) lick tanks; 15) 12' metal feed bunks; hedge and cedar posts; 1,000 plus steel T posts; barbed wire; solar and elect. fences; Power craft welder; Schaben 48' sprayer booms; Schaben 200 gal skid sprayer w/Honda engine; green house hoops; 3'x3' fans; 200k BTU heater; 500 gal fuel tank; brush guard for Dodge truck; Chevy PU grill guard ('03-'06); 4k watt generator; 250 gal propane tank on trailer; JD 8 bolt 15x26 wheels; liquid totes; 250 gal propane tank; JD 3pt quick hitch; '96 Grass-hopper 616 mower 48" deck; Ariens snow blower; 48" lawn sweep; wizard mower; Gravely walk behind garden tractor/cultivator.

The following items are consigned by John Dvorak, who is scaling back his farm operation: '82 5288 IH tractor, 7000hrs, duals, 3 hyd.; '94 1680 20' IH combine, new combine engine 8hrs, 3000+hrs., maintained by straw annually-extra good; 6 row IH corn head; 20 IH flex head; Great plains 24' fold drill- double disk solid stand; Krause 21 1/2 tandem disk; Crust Buster 16' offset disk new disk blades; IH 32' field cultivator; A&H grain cart 450bu; Fuel tank 1000 gal w/ elect pump; 2 header trailers .

MANY ADDITIONAL CONSIGNMENTS WILL BE ADDED BY SALE DAY!
Terms: Cash or check w/proper ID. Nothing to be removed until settled for. Not responsible for accidents. Statements made day of sale take precedence over any other printed material.

See www.leppke.com for pics & details!

G&R IMPLEMENT & NEIGHBORS, SELLERS
620-732-3245

LEPPKE REALTY & AUCTION
501 S. Main, Hillsboro, KS 67063 — 620-947-3995
LYLE LEPPKE, Auctioneer/Broker — 620-382-5204;
ROGER HIEBERT, Auctioneer/Sales Assoc. — 620-382-2963

New commissioners elected to Kansas Commodity Commissions

The Kansas Department of Agriculture has announced the result of the elections held for the state's five grain commodity commissions — corn, grain sorghum, soybeans, sunflowers and wheat — in districts Four, Five and Six in the central region of the state.

KDA provides administration and oversight to the annual election process for the five commodity commissions in Kansas. Deputy Secretary Chad Bontrager serves as a representative on each. "Kansas farmers continue to invest in growth in the form of research and market development activities through check-off dollars. The commodity commissions play a valuable role in this investment in Kansas agriculture," Bontrager said. "We appreciate these Kansans who serve the greater agriculture industry in this role, and we congratulate them on being elected as a commodity commissioner."

Kansas Corn Commission

District Four: Mike Brzon is a corn, soybean and wheat farmer from Republic County. He currently serves on the Kansas Corn Commission,

acting as past chairman. He also previously served the industry as a director for the U.S. Grains Council. Brzon has worked on state water issues and regulations in the Republican River Basin and has been actively involved in several associations and advisory boards, such as the Lower Republican Water Association, Farmway Cooperative Inc., Kansas Wheat Association, 21st Century Dairy and KSU Research Field.

District Five: Terry Vinduska is a corn farmer from Marion County and currently serves on the Kansas Corn Commission. He is a past officer of the U.S. Grains Council and is a current member of several organizations, including the National Corn Growers Association, Kansas Corn Growers Association and Kansas Farm Bureau. Vinduska has a bachelor's degree from Kansas State University in agriculture. He is married to Cindy and has three adult children.

District Six: Kent Moore is a corn and soybean farmer from Pratt County. He is a member of the Kansas Corn Growers Association and Kansas Livestock Association, and currently serves the

Kansas Corn Commission as chairman. Moore received his bachelor's degree from Kansas State University in agriculture economics. He is married to Suzanne and has two adult children.

Kansas Grain Sorghum Commission

District Four: Stephen Bigge grows sorghum in Rooks County and is the current chairman of the Kansas Grain Sorghum Commission. He is a sixth-generation Rooks County farmer and a member of National Sorghum Producers, Kansas Grain Sorghum Producers Association and Kansas Farm Bureau. Bigge was a member of the first class of Leadership Sorghum, sponsored by the United Sorghum Checkoff Program. He is married to Melissa and has one son.

District Five: Clayton Short is a sorghum, wheat and soybean farmer in Saline County. He is a member of the Kansas Farm Management Association, vice chairman of the Kansas Grain Sorghum Commission and past chairman of Saline County Planning and Zoning Commission. Short graduated with an associate degree in agriculture from Colby Community College and a bachelor's degree in agriculture from Kansas State University. He is married to Louanne and has three children.

District Six: Jay Zimmerman is a grain sorghum, wheat, soybean and cotton farmer from Sumner County. He is a current member of the Kansas Grain Sorghum Commission and was a director for six years for the U.S. Grains Council. He is an active member of several local, state and national organizations, including the Kansas Grain Sorghum Producers Association, Kansas Association of Wheat Growers and Kansas Farm Bureau.

Zimmerman graduated from Kansas State University with a bachelor's degree in civil engineering. He is married to Glennis and has four children and eight grandchildren.

Kansas Soybean Commission

District Four: Ronald Ohlde raises soybeans, corn, wheat, sorghum and beef cattle in Washington County. He previously served as chairman of the Kansas Soybean Association and is a member of several associations including the American Soybean Association, Kansas Livestock Association, National Corn Growers Association, Kansas Feed and Grain Association and Kansas Farm Bureau. He is married to Anita and has two sons.

District Five: Kent Romine grows soybeans in Barton County and is a fifth-generation farmer. He is a past chairman of the Kansas Soybean Association and Kansas Soybean Commission and is actively involved in several local, state and national organizations such as American Soybean Association, Kansas Farm Bureau and Barton County Fair board. Romine

graduated from Kansas State University. He is married to Valerie and has two sons.

District Six: Dennis Gruenbacher grows soybeans, corn and wheat in Sedgwick County. He is very active in several associations and has served in numerous leadership roles and on several advisory boards, including the Kansas Soybean Commission, Kansas Farm Bureau and the National BioDiesel Advisory Board. Gruenbacher is a graduate of Newman University and received a bachelor's degree in accounting with a minor in economics.

Kansas Sunflower Commission

No candidates are running for commissioner in districts Four, Five, and Six. The Kansas Sunflower Commission will appoint these positions.

Kansas Wheat Commission

District Four: Michael McClellan grows wheat in Rooks County. He currently serves the Kansas Wheat Commission as vice chairman, as well as Plains Grain Inc., in the same capacity. McClellan graduated with a

bachelor's degree in agriculture economics from Kansas State University. He is married to Tammy and has four daughters.

District Five: David Radenberg grows wheat in Barton County where his family farm has been active for more than 100 years. He is a member of Barton County Farm Bureau, Central Plains Coop and serves as the current secretary-treasurer for the Kansas Wheat Commission. Radenberg graduated with his associate degree from Barton Community College and with his bachelor's degree from Kansas State University.

District Six: Scott Van Allen is a fourth-generation wheat farmer in Sumner County. Following in the footsteps of his father, Darrel, he has served nine years as a Kansas Wheat Commissioner and is a past president of the Sumner County Farm Bureau. Van Allen is married to Donna and has two children.

Commissioners serve three-year terms and the terms will commence on April 1, 2017.

REAL ESTATE & PERSONAL PROPERTY AUCTION

SATURDAY, APRIL 15 — 10:00 AM

830 Avenue O — CHASE, KANSAS

REAL ESTATE SELLS 12:30 PM

5-acre farm homestead with 1586 sq. ft. farm house, metal shed, barn & tool sheds. **OPEN HOUSE: Sunday, April 2 • 2-4 PM**

FARM MACHINERY & TOOLS: JD 210 C Backhoe * Riding mowers * Pull-type steel wheel road grader & ripper * Large selection of tools & shop equipment.

ANTIQUES & COLLECTIBLES: Furniture * Trunks * Primitives * Glassware * Crocks * C.I. items * Ironstone.

HOUSEHOLD ITEMS: Furniture * Pots/Pans & household items of all kinds. **SMALL COLLECTION OF COINS:** lotted list available

NOTE: Some items will be selling on-line and live during the auction. Check website for details about on-line bidding, pictures and other items being sold on site.

www.strohsrealestateandauktion.com

COLDWATER FAMILY REVOCABLE TRUST, owner



GRABER FARM EQUIPMENT & COLLECTIBLE AUCTION

SATURDAY, March 25, 2017 • 9:30 AM

LOCATION: 5510 W Boundary Rd, PRETTY PRAIRIE, KS 67570. From Pretty Prairie go south 1 mile on Whiteside Rd to Boundary Rd then west to location.

Vehicles, Tractors & Boat: 1954-6400 Chevy Grain Truck w/14' bed; 1973-C60 Chevy Grain Truck w/16' bed and tarp, 350 engine w/90k miles; 1967 Ford Flat Bed Truck w/6cyl engine (as is); 1988-846 Designation 6 Versatile w/duals, updated hyd. new swivel pins and bushings.6600 hrs. (good cond); 1965-841 Case 4cyl LP, w/wide front; 1955-GB55 Minneapolis Moline, LP; 1952 Super H Farmall w/loader and 6volt system; Alum Fishing Boat w/Johnson 20HP Motor and trailer.

Farm Equipment: 1980-1460 Axial- Flow Case IH Combine w/810-24 Pickup Reel and Platform Header; JD 6 Row Corn Head w/Case IH adapter; JD 7200 Max Emerge2-6 row Planter w/dry fertilizer attachments; Crust Buster 32' Drill w/liquid fertilizer attachments; JD 16 hole Drill; Wil-Rich 2900 9-18 Plow; Case 5-16 Plow; Krause 4990 32' Disc; Bush Hog 24' Disc; JD 400 16' Rotary Hoe; Hesson 2210 46' Field Cultivator; Culti Matic 32' Field Cultivator; Krause 24' Chisel w/rear harrow; Krause 16' Chisel w/rear sweeps; Shaffer 14' Offset Disc; 24' Springtooth on Transport Carrier; Lilliston 6 and 4 row Cultivators; 16' 3 Section Harrow; JD 336 Baler(twine); JD 896A Roll Bar Rake; 42' 6" Grain Auger w/5HP motor; 27' 6" Grain Auger w/3 HP motor; 20' Bale Elevator; JD Manure Spreader; 10' Speed Mover; JD #5 Sickle Bar Mower(3pt); Bush Hog 7' Whirlcut Mower; Field Sprayer w/40' Boom; 3 pt Tree Puller; 3 pt Bale Forks; 2 Hay Trailers; Baldwin Feed/Grain Cart (small); 2-32' Irrigation Pipe Trailers; 16' Implement Trailer; 2 Wheel Trailer; McCormick Horse Drawn Mower(as is); PTO Wire Winder on Trailer; Steel Fab 6x16 Cattle Trailer; 3 pt Post Hole Digger.

Farm Supplies: 1985 Ford 300 Irrigation Engine LP (works ok); 1000 Gal Fuel Tank w/12 volt pump; 500 Gal Upright Fuel Tank; 500 gal Propane Tank on Trailer; Truck Bed Stock Racks; Saddle Tank Mounts; 2-150 gal Poly Tanks; 12'x24' Round Top Animal Shelter; Cattle Chute and Panels; Calf

Squeeze Chute; 8-Feed bunks; 7'x28' Bale Feeder; 12' Hay Bunks; Round Bale Feeder; Water Tanks; T- Posts and Fence Supplies; Cement Mixer; Steel Wheels;3-12' Grain Bin Ventilation Tubes; Chicken Netting; 3-(500 chick) LP Brooder Heaters; 7-Chicken Nests and Feeders; 20 Egg Baskets; Old Saddles and Horse Tack; Cattle and Calf Vet Supplies; Eartags; Syringes; Cow Hip Lifter; Propane Bottles; Implement and Truck Tires; Old Windows and Doors; Large Scrap Iron Pile.

Farm & Shop Tools: Lincoln 225 AMP Welder; Welding Table; RR Irons; Husky Pro 20 Gal Air Compressor w/2 HP motor; Continental 30 Ton Press; Duracraft Heavy Duty Metal Band Saw; B&D Table Saw; K&F Drill Press; Coleman 5000 Watt Generator; Floor Jack; Shop Vac; Barrel Pumps; Log Chains and Boomers; Steel Saw Horses; Stahl 031 AV Chain Saw; Grinders; Bolt Bins and Storage Cabinets; Craftsman Power Tools; Open and Box end Wrenches; Vice; ½ and ¾ Drive Socket Sets; Alum Ext Ladder; Grease Guns; Bolts, Nuts, Nails and Screws; 3 HP Engine; Shovels; Forks; Picks; and many more items not listed.

Lawn & Garden: Dixon Speed ZTR 42" Mower (3yr old); Dixon ZTR 3362 Mower(as is); Ranch King Trim Mower; Murray Tiller(as is); Sprinklers; Lawn and Garden Supplies; Rakes and Shovels; Step Ladders; Wrought Iron Bench.

Household & Collectibles: Maytag Dryer; Kitchen Aid Washer; Thor Wringer Washer; Sofa; 2 and 3 pc Bedroom Suites (full size); Dining Table w/7 chairs; 2 Kitchen Tables w/4 chairs; Antique Kitchen Table; 2 Chest of Drawers; LP Heating Stove; 1958 Wards LP Gas Range (works ok); Misc. Rockers and Chairs; Knee Hole Desks; Old Wooden High Chair; Old Dry Sink; Kitchen Cabinets and Sink; Humidifiers; Cosco Play Yard and High Chair; Canning Jars; Dbl and Single Tubs; Crocks; Dazey Butter Churn; Lots of Bedding; Games and Puzzles; Hobby Horse; Tricycle; Plus more.

Note: The Grabers have lived on this farm for over 50 yrs, so we will be selling everything from wall to wall, with the exception of the JD 4020 loader tractor, which will be used for loading on sale day and then be sold at our consignment auction on April 15th. Will be selling double, so bring a friend and spend an interesting day with us.

OWNERS: REED & ALICE GRABER

**For more information contact: Auctioneer Morris Yoder
620-899-6227 or morris_yoder@yahoo.com**



These men and women will serve on the Kansas Angus Association board of directors and are pictured at the 2017 Kansas Angus Association Annual Meeting and Banquet, Jan. 21 in Hutchinson. Pictured seated from left are Stuart Rose, Cheney, past president; Anne Lampe, Scott City, executive secretary/manager; Brandon New, Leavenworth, treasurer; Neal Haverkamp, Bern, vice president; and Larry Lundgren, Gove, president. Directors standing from left are Lance Cline, Onaga; Jeff Klausmeyer, Clearwater; Darin Huck, Dodge City; John McCurry, Burrton; Debra Bartholomew, Mankato; Flinton McCabe, Elk City; Jason Flory, Baldwin City; Lynne Hinrichsen, Westmoreland; Cash Schilling, Edson; and Clint Woodrow, Emporia.

Photo by Jeff Mafi, American Angus Association

LARSON/MCM METAL BUILDINGS



CATTLE SHELTER

If you're needing shelter for your cattle, let us build you a quality building at a reasonable price!

All buildings are made with new metal.

**12' x 10' up to 12' x 40'
Many options and colors
Outdoor Space K-058,059**

MCM Manufacturing, Inc.

26021 Hwy 40

WaKeeney, KS 67672

(785) 743-2026/ (800) 542-4081

Larson Metal, Inc.

Stromsburg, NE 68666

Cell: (402) 363-9130

Evenings: (402) 764-3471

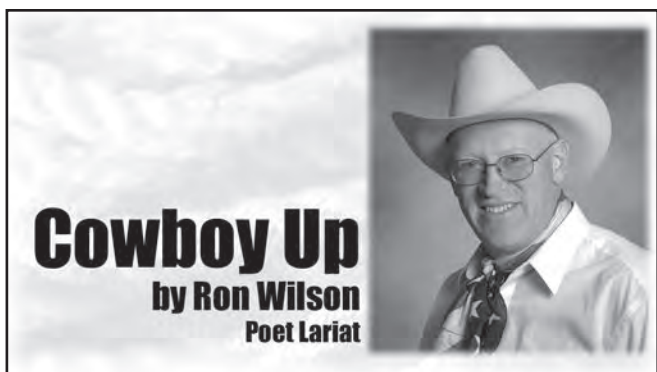

Will James

At a used book store in Manhattan, I recently came across an old Western by author Will James. James was one of the classic Western writers and artists of the early 1900s. He was rather a tragic figure but he did write classic westerns and created excellent, true-to-life illustrations of the West. Sadly, his bad habits eventually got the best of him.

Will James was born Joseph Dufault in Quebec, Canada. He was said to have begun drawing on the kitchen floor when he was four years old. He felt a call to go west, and at an early age, moved to the Canadian

prairies and learned to be a cowboy. His homestead is today part of the Grasslands National Park in Saskatchewan.

The young cowboy liked to "throw a wide loop," meaning that he tended to gather cattle that were not necessarily his own. Accused of rustling, he left Canada and came to the U.S. with a new name: William Roderick James, or Will for short.

Will James drifted around the west, and once again his bad habits caught up with him. He was convicted of cattle rustling in Nevada. During his 15 month sentence, he cared

for the prison's horses and turned to his art for solace. After prison, he tried to sell sketches in San Francisco and worked as a stuntman in Western movies.

He served in the Army during World War I. After the war, he worked as a horse wrangler on the First Annual Nevada Round-Up rodeo and then married the sister of his rodeo partner. She encouraged him to write and draw. In 1922, he sold his first book and several more followed.

His best-selling book was a children's book, *Smoky the Cowhorse*. Smoky is a bitter-sweet tale which literally begins on the day the colt was foaled. The young horse bonds with a young cowboy named Clint and becomes an exceptional cowhorse - until he is stolen and abused. It is obvious that Will James knew horse behavior exceptionally well. To me, the description of the horse's training in the book fits better with the natural horsemanship of today than with the horse-breaking practices of yesteryear. Anyway, this book won the Newbery Medal for chil-

dren's literature in 1927.

Will James' fictionalized autobiography, *Lone Cowboy*, was written in 1930 and was a bestselling Book-of-the-Month Club selection. In all, James wrote and illustrated 23 books, five of which were made into feature films.

The book I recently found was named *Sand*, about a rich city boy who finds his manhood in the west. The playboy accidentally stumbles off a train and ends up in a cow camp where he recognizes his profligate life. He meets a pretty girl (big surprise, right?) and spies a beautiful black stallion in the wild. She also loves the horse. He refocuses his whole life on catching this uncatchable stallion and winning the girl's heart in the process. In doing so, he discovers he has "sand," as old-time cowboys would say - the grit or strength of character to persevere and succeed. If you like happy endings (as I do), the conclusion is totally predictable.

Will James never could escape the demons which followed him. The happy endings of which he wrote

were not to be his in real life. In 1942, at age 50, he died of alcoholism in Hollywood.

Still, his portrayals of cowboy life - in both text and picture - are some of the best from the early 1900s. He wrote his last book, *The American Cowboy*, shortly before his death in 1942.

The final five words of his last book are a fitting coda to his tales of cowboy life: "The cowboy will never die."

Catalogs
Sale Flyers
Magazines
Calendars
Brochures
Books
Newspapers

Call today and ask for Sandra for all your printing needs.

785 539-7558

Visit us at the Mid America Farm Expo
Booths K32 & K24

SELLERS EQUIPMENT

Ask about our SPRING SALE and AGED INVENTORY
Kubota Product Specials!

400 N. Chicago St. - Salina, KS - 785-823-6378

AUCTION
SATURDAY, MARCH 25 — 10:00 AM

As we have moved following sells at Wischropp Auction Facility, OSAGE CITY, KS (just east of Sonic Drive-In on Hwy 31)

Good selection of vintage ladies hats, jewelry, hat pins, etc.; collections of buttons, thimbles, sewing, etc.; lots of cast iron pieces, Pyrex, old toys, etc.; antique quarter sawn buffet; 6+ large Longaberger baskets; several old oil & gas cans; Singer treadle sewing machine; long arm sewing machine on table; 6 antique Stanley wood planes; antique Clarks 3-drawer thread cabinet; vintage kitchen appliances & utensils; GREAT ASSORTMENT OF GLASS; 4 metal lawn chairs; Starcraft 18' boat & motor; Yamaha 2 1/2HP outboard; GREAT ASSORTMENT OF Furniture, Patio items, Antique, Vintage, Collectible, etc. **MUCH, MUCH MORE!**

Many items were already boxed. Wonderful assortment of merchandise. **TWO RINGS** part of the day. Inspection auction day beginning at 8:30 AM

KEVIN & AMY BAILEY, SELLERS

WISCHROPP AUCTIONS
(785) 828-4212
Pic & Info: www.wischroppauctions.com

Kansas Leopold Conservation Award® program seeks nominees

Sand County Foundation, the Kansas Association of Conservation Districts (KACD) and the Ranchland Trust of Kansas (RTK) are accepting applications until June 2 for the 2017 Leopold Conservation Award. The \$10,000 award honors Kansas farmers, ranchers and other private landowners who voluntarily demonstrate outstanding stewardship and management of natural resources.

Given in honor of renowned conservationist Aldo Leopold, the Leopold Conservation Award inspires other landowners and provides a visible forum where farmers, ranchers and other private landowners are recognized as conservation leaders. In his influential 1949 book, *A Sand County Almanac*, Leopold called for an ethical relationship between people and the land they own and manage, which he called "an evolutionary possibility and an ecological necessity."

"The Leopold Conservation Award Program provides a valuable opportunity to recognize the outstanding accomplishments of Kansas agricultural landowners who are committed to strong conservation practices and effective stewardship," said Jim Krueger, executive director of the Kansas Association of Conservation Districts.

"We are proud to be a partner in the Leopold Conservation Award Program in Kansas," said Bill Eastman, Chair of the Board at RTK. "The private landowners we honor play a critical role in caring for the natural resources we all depend on."

Applications for the award must be postmarked by June 2, 2017 and mailed to KACD c/o Jim Krueger, 1008 2500 Avenue, Abilene KS 67410. Nominations may be submitted on behalf of a landowner, or landowners may nominate themselves.

The award will be presented on November 20, 2017 at the KACD Annual Convention in Wichita.

The Leopold Conservation Award Program in Kansas is made possible thanks to the generous support of Clean Line Energy Partners, Ducks Unlimited, ITC Great Plains, Westar Energy, Kan-

sas Forest Service, Kansas Department of Agriculture, Kansas Department of Wildlife, Parks and Tourism, and USDA NRCS Kansas.

For application information, please visit www.leopoldconservationaward.org

GRASS & GRAIN
A farmers newswatch published each Tuesday

Subscribe to
Grass & Grain
ONLINE at:
grassandgrain.com

GRASS & GRAIN
Place your Classified Ad
ONLINE at:
grassandgrain.com

PERSONAL PROPERTY AUCTION
SATURDAY, MARCH 25 — 10:00 AM
2323 North Jackson — JUNCTION CITY, KS

FURNITURE: Blonde Oak Writing Desk, Claw Foot Chair, Drop Leaf Maple Tea Cart, Maple Lamp Stand, 2-4 Shelf Book Cases, 2-Book Cases, Wooden Book Shelf, Plate Display Case, Queen Size Water Bed Frame, Triple Dresser w/Mirror, Chest Of Drawers, Shadow Box, Brass Lamps.

GLASSWARE & COLLECTIBLES: Milk Glass (Vases, Candy Dish & Plates), Large Glass Serving Platter, Hand Painted Plates, Glass Pitcher, Crystal Vases, Glass Vases, Crystal Fifth Ave Fruit Compote, Glass Fruit Compote, Glass Cake Compote, Carnival Glass Bowl, Glass Berry Set, Large Serving Bowls, Crystal Shannon Centerpiece, Hand Blown Glass Fish, Glass Handled Bucket, Apothecary Jar, 8 Lb Clayware Cooker, Cook Books, Picture Frames, New Kerosene Lamps, Luggage, Stainless Steel Coffee Warmer, Rival Meat Slicer, Westbend Popcorn Popper, **AND MANY MANY MORE ITEMS TO NUMEROUS TO LIST. JUST A PARTIAL LISTING.**

EXCHANGE BANK, TRUSTEE
Lunch by Chuck Wagon. NRFA. Terms: Cash, Check or Credit Card

785-762-2266 FAX: 785-762-8910
JAY E. BROWN, Auctioneer, 785-223-7555
GREG HALLGREN, 785-499-5376
E-mail: jbrown@ksbroadband.net
www.KSALink.com and KansasAuctions.net

FARM MACHINERY AUCTION
MONDAY, APRIL 3 — 10:00 AM
Sale Site: COATS, KS. on Main Street
SELLER: FLORY-HORNEY PARTNERSHIP
All Hours & Mileage is Approximate.

Tractors: 1996 JD 8770, 7350 hrs; 1992 JD 8760, 9400 hrs; 1981 JD 4640, loader & grapple, 5374 hrs; **Trucks, Pickups, Equipment & Trailers:** 1974 Chevy C60, 16' bed/hoist; 1971 GMC 5500 Truck, 15' bed/hoist; 2011 Chevy Silverado LTZ 71, 4 dr. 111,000 mi. 2012 Great Plains No till Drill, Model 3610 (drilled only 1200 acres), has cover; JD 637 tandem disc, 35'; JD 960 Field Cultivator, 34'6"; Quinstar Fallow Master, 28' has coulters; Bush Hog cultivator, 6 row, 3 Pt. NH Model 377 Twine Baler; St. John 12' Soil mover has hyd. tilt; Terra King Mower, 10'; Agri Injector Chemigation pump; (2) JD 8300 drills, hitch; JD 400 rotary hoe, 21'; 53' Hutchinson auger, PTO; 2000 bushel Grain bin on skids; several Montezuma PU mounted mechanics tool box; JD P1250 Planter, 6 row; Hustler VX4 riding mower; JD 725 Riding mower; IH Cub Cadet riding mower; Cattle Panels & Gates; Fuel tanks; Lincoln welder; Makita chop saw; Antiques: Cast rendering pots; forge; wheel grinder; water pump; scythe; Maytag washer has motor; 5 tooth cultivator; street light post.

Full Sale Bill Online at www.hammauction.com

John Hamm/Auctioneer
620-672-6996
107 NE State Road 61, Pratt, KS 67124
www.hammauction.com
Announcements Sale Day take precedence over all materials.

EDISON LIGHTING SUPPLY

Top Quality Products at a VERY Competitive price!
Wichita, KS
866.643.0555
www.edisonlightingsupply.com

• Heavy Duty Interior & Exterior LED Lights • Top Quality Components •

SHOW SPECIALS
10% OFF LISTED PRICE

Stop By Booth F - 048 At Mid-America Farm Expo In Salina!

MARSHALL MOTORS IS YOUR HD TRUCK HEADQUARTERS!

We have a truck for just about every need, New or Used.



NOW \$44,900

2017 Ram 2500 Crew Tradesman
Diesel, 4x4.

SAVE \$8,000!

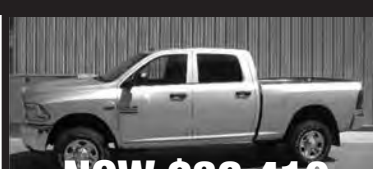

NOW \$36,410

2016 Ram 2500 Tradesman
4x4, 6.4, Gas.

SAVE \$8,000!



NOW \$45,900

2016 Ram 3500
Crew Chassis, Diesel, 4x4

SAVE \$8,000!



NOW \$37,870

2017 Ram 3500
Reg. Cab Chassis, 4x4, 6.4 Gas

SAVE \$7,000!



HOURS: Mon-Thurs.: 8-8
• Fri: 8-8 • Sat: 8-6
785-827-9641

Check out our inventory online at marshallmotor.com or stop by at 3500 N. 9th, Salina, KS (on the corner of 9th & Water Well Rd.)

Farmers & Ranchers

AUCTIONS EVERY MONDAY & THURSDAY

Selling Hogs & Cattle every Monday

RECEIPTS FOR THE WEEK TOTALED 4,923 CATTLE AND 98 HOGS.

STEERS

| | |
|----------|-------------------|
| 300-400 | \$172.00-\$185.00 |
| 500-600 | \$160.00-\$176.00 |
| 600-700 | \$143.00-\$158.25 |
| 700-800 | \$125.00-\$140.50 |
| 800-900 | \$118.00-\$133.00 |
| 900-1000 | \$115.00-\$122.50 |

HEIFERS

| | |
|---------|-------------------|
| 300-400 | \$145.00-\$159.00 |
| 400-500 | \$135.00-\$147.00 |
| 500-600 | \$129.00-\$141.00 |
| 600-700 | \$121.00-\$136.50 |
| 700-800 | \$110.00-\$128.00 |
| 800-900 | \$109.00-\$122.75 |

STEERS

| | | |
|---------|----------------|------------|
| 2 blk | Salina | 340@185.00 |
| 7 mix | Salina | 376@184.00 |
| 9 blk | Delphos | 391@184.00 |
| 2 blk | McPherson | 503@176.00 |
| 11 red | Yates Center | 546@175.00 |
| 2 blk | Abilene | 503@173.50 |
| 10 blk | Chanute | 486@173.00 |
| 7 blk | Lincoln | 466@173.00 |
| 25 mix | Brookville | 580@165.25 |
| 6 mix | Randolph | 519@164.00 |
| 7 mix | Yates Center | 579@164.00 |
| 9 blk | Conway Springs | 552@161.00 |
| 5 blk | Beloit | 602@160.00 |
| 5 blk | Beloit | 593@159.00 |
| 21 blk | Conway Springs | 603@158.25 |
| 26 mix | McPherson | 600@156.50 |
| 5 blk | Topeka | 600@154.00 |
| 2 mix | Randolph | 608@154.00 |
| 3 blk | Hillsboro | 613@152.00 |
| 22 blk | Conway Springs | 685@147.00 |
| 22 blk | Chanute | 675@144.50 |
| 5 blk | Falun | 689@144.00 |
| 22 mix | McPherson | 709@140.50 |
| 40 blk | Sylvan Grove | 765@139.60 |
| 8 blk | Inman | 719@139.50 |
| 5 blk | Kanopolis | 730@139.50 |
| 5 mix | Haven | 710@139.00 |
| 11 char | Gladstone, NE | 730@138.00 |
| 9 mix | Chanute | 730@137.50 |
| 16 blk | Hope | 726@136.00 |
| 41 blk | Chanute | 792@135.35 |
| 59 blk | Kanopolis | 756@134.50 |
| 31 mix | Lindsborg | 752@134.25 |
| 6 blk | Inman | 830@133.00 |
| 37 blk | Sylvan Grove | 853@132.75 |
| 7 blk | Hope | 800@132.50 |
| 16 blk | Halstead | 832@131.25 |
| 47 blk | Whitewater | 801@130.25 |
| 9 blk | Salina | 804@130.00 |
| 14 mix | Halstead | 824@129.50 |
| 10 mix | Beloit | 799@129.50 |
| 6 mix | Haven | 810@129.50 |
| 124 mix | White City | 828@129.10 |

SPECIAL COW SALES SCHEDULE

All Tuesday Sales start @ 12 Noon
Tuesday, April 18, 2017

| | | |
|---------|------------|-------------|
| 18 mix | Gypsum | 845@128.75 |
| 28 mix | Lindsborg | 820@127.00 |
| 24 blk | Chanute | 876@126.75 |
| 56 mix | Bennington | 810@126.50 |
| 55 blk | Hope | 900@126.35 |
| 10 blk | Marion | 903@123.50 |
| 67 blk | Whitewater | 898@123.25 |
| 13 blk | Beloit | 900@122.50 |
| 121 mix | Bennington | 902@122.50 |
| 28 mix | Great Bend | 935@122.25 |
| 60 blk | Lindsborg | 949@122.10 |
| 60 mix | Longford | 907@122.00 |
| 118 mix | Marion | 930@121.00 |
| 60 blk | Hope | 950@121.00 |
| 53 blk | Bennington | 1007@119.50 |

HEIFERS

| | | |
|--------|---------------|------------|
| 4 blk | Salina | 323@159.00 |
| 5 mix | McPherson | 377@152.00 |
| 6 blk | Solomon | 493@147.00 |
| 5 blk | Lincoln | 439@146.00 |
| 4 blk | Topeka | 529@141.00 |
| 7 blk | Chanute | 541@140.00 |
| 8 blk | Beloit | 544@139.00 |
| 6 mix | Hillsboro | 633@136.50 |
| 11 blk | Benton | 653@134.00 |
| 8 char | Gladstone, NE | 687@134.00 |
| 22 blk | Chanute | 616@134.00 |
| 3 mix | Abilene | 643@133.50 |
| 8 mix | Randolph | 649@133.00 |
| 5 blk | Brookville | 649@133.00 |
| 8 mix | Salina | 631@133.00 |
| 13 blk | Delphos | 687@132.75 |
| 5 blk | Inman | 617@132.50 |
| 4 mix | Delavan | 625@132.00 |
| 6 blk | Beloit | 624@132.00 |
| 8 blk | Beloit | 646@129.00 |
| 37 mix | Gypsum | 690@129.00 |
| 8 blk | Hope | 655@129.00 |
| 12 blk | Marquette | 714@128.00 |
| 8 red | Abilene | 724@127.50 |
| 5 blk | Chase | 714@127.50 |
| 12 mix | Wilson | 754@127.00 |
| 17 blk | Sylvan Grove | 706@127.00 |
| 14 blk | Sterling | 717@127.00 |
| 5 mix | Delavan | 706@126.50 |
| 32 blk | Marquette | 795@125.50 |
| 8 mix | Wilson | 702@125.00 |
| 14 blk | Chanute | 770@125.00 |
| 19 mix | Sedgwick | 792@123.85 |
| 9 blk | Abilene | 816@123.25 |
| 10 mix | Falun | 745@122.75 |
| 10 blk | Wilson | 851@122.75 |
| 8 mix | Minneapolis | 821@122.50 |
| 62 blk | Beloit | 807@121.85 |

IN STOCK TODAY:

- Heavy Duty Round Bale Feeders
- 6'8" X 24' GOOSENECK STOCK TRAILER METAL TOP
- 6'8" X 24' GOOSENECK STOCK TRAILER
- 6'8" X 24' GR Stock Trailer Metal Top
- 6'8" X 24' GR Stock Trailer Metal Top
- 6'8" X 20' GOOSENECK STOCK TRAILER 3/4 TOP

Livestock Commission Co., Inc. Salina, KANSAS

SALE BARN PHONE: 785-825-0211

MONDAY — HOGS & CATTLE

Hogs sell at 10:30 a.m. Cattle at 12:00 Noon. Selling calves and yearlings first, followed by Packer cows and bulls.

THURSDAY — CATTLE ONLY

Selling starts at 10:00 a.m. Consign your cattle as early as possible so we can get them highly advertised.

— AUCTIONEERS —

KYLE ELWOOD, ANDREW SYLVESTER & GARREN WALROD

For a complete list of cattle for all sales check out our website www.fandrive.com

It's time again to get your horses consigned for the SPRING SPECTACULAR Catalog Horse Sale! Saturday, May 20th, 2017

Catalog Closes March 1 or first 300 Horses. EXPECTING 300 Head
• Catalog Fee: \$125 • Ranch Horse Competition Fee: \$150

| | | | | | |
|--------|-----------|------------|-------|------------|------------|
| 40 blk | Sterling | 818@121.75 | 1 bwf | Salina | 1330@67.50 |
| 7 mix | Halstead | 846@121.00 | 1 rwf | Lyons | 1340@67.00 |
| 63 mix | McPherson | 778@121.00 | 3 wf | Brookville | 1028@67.00 |

BULLS

| | | |
|-------|-----------|-------------|
| 1 red | Abilene | 1535@690.00 |
| 1 blk | Salina | 2200@100.00 |
| 1 blk | Ellsworth | 1840@94.00 |
| 1 blk | McPherson | 1605@90.00 |
| 1 blk | McPherson | 1315@89.00 |
| 1 red | Salina | 1735@89.00 |

HOGS

| | | |
|---------|-------------|-----------|
| 16 fats | Abilene | 240@46.50 |
| 9 fats | Alma | 276@45.00 |
| 3 fats | Newton | 243@44.00 |
| 1 sow | Alma | 290@33.50 |
| 1 sow | Lincolnvill | 575@32.00 |
| 1 sow | Lincolnvill | 640@32.00 |
| 4 sows | Abilene | 539@29.00 |
| 4 sows | Abilene | 411@25.00 |

EARLY CONSIGNMENTS FOR THURSDAY, MARCH 23:

165 blk str/hfrs 500-600 vacc off wheat, 300 str/hfrs 400-650 1 rd vacc, 25 blk angus str 525-650 fall vacc weaned, 120 most red str/hfrs 500-800 home raised vacc running out, 45 ang/ang x str/hfrs 450-750 off wheat, 60 str/hfrs gtd open 600-700, 15 red angus str 750-800 long weaned fall vacc off wheat, 20 red angus hfrs 700-750 long weaned fall vacc off wheat, 25 blk str/hfrs 700-850 home raised long weaned vacc, 45 str 900, 60 str 850 no sort, 65 hfrs 750, 160 blk str 775-825 on short rye, 21 blk str/hfrs 500-600 home raised, 120 blk str 750-850, 58 str/hfrs 750-900 home raised long time weaned vacc on short wheat. PLUS MORE BY SALE TIME

EARLY CONSIGNMENTS FOR TUESDAY, APRIL 18 SPECIAL COW SALE:

BULLS: 20 bulls reg angus 18 months semen tested, 25 fall 18 month reg angus and sim-angus EPD's semen checked, 6 polled charr yearlings semen checked virgin, 4 - 14-16 month angus semen checked, 4 yearling blk angus AI sired semen checked
Musgrave Aviator Connealy Impressive Resource 1441 HEIFER PAIRS: 40/40 blk hfrs OCHV red angus calves big calves REPLACEMENT HEIFERS: 10 blk home raised, 20 blk home raised 800-900 OCHV. **COW SALE:** 19 mixed fall bred 3 years to older bred to red angus bulls, 18 bred mid age and older, 50 blk/bwf 3-5 years fall cows bred blk, 100 blk/bwf 3-5 years old fall cow bred blk & char, 25 blk/bwf 3-6 years fall cows home raised brd blk/char, 6/6 blk angus pairs 3 years 30-45 days calves, 30 blk cows running age bred sim-angus Sept 1st, 12/12 3-5 years red angus pairs, 27 bred cows to Don Johnson bulls start May 19th for 30 days, 50/50 angus pairs 3-4 years old, 75 blk fall cows 3-7 year old bred blk sim angus Aug/Sept calves, 25 red fall cows 3-7 years old bred red angus bulls Aug/Sept calves, 26 cows BRED HEIFERS: 20 blk fall bred blk hfrs home rasied fancy with bulls Dec - Feb 15th. PLUS MORE BY SALE TIME.

3N Cattle - Vaugh Family Ranch Annual Bull Sale
Saturday, April 1, 2017 • 1:00 PM

For Information or estimates, contact:

Mike Samples, Sale Mgr., Cell Phone 785-826-7884
Kyle Elwood, Asst. Sale Mgr., Cell Phone 785-493-2901

Check our listings each week on our website at www.fandrive.com

Jim Crowther
785-254-7385
Roxbury, KS

Lisa Long
620-553-2351
Ellsworth, KS

Cody Schafer
620-381-1050
Durham, KS

Kenny Briscoe
785-658-7386
Lincoln, KS

Kevin Henke
H: 785-729-3473, C: 785-565-3525
Agenda, KS

Austin Rathbun
785-531-0042
Ellsworth, KS

CLASSIFIEDS

CLASSIFIED AD DEADLINE IS 10:00 A.M. FRIDAY

Although complete name, address and phone number need not appear in your ad, we must have this information for our records.

Name: _____ Phone #: _____

Address: _____ City: _____ State: _____ Zip: _____



WRITE YOUR AD HERE

RATES AND DISCOUNTS

FIGURE YOUR COST HERE:

RATE: 65¢ a word.

Number of words: _____ @ 65¢ each

Cost for one week: _____

Multiply one-week cost times number of weeks you want ad to run.

Run ad _____ consecutive weeks.

Category: _____

Cost for _____ weeks: _____

DISCOUNTS: (with cash or credit card orders only)
deduct 10% if ad runs 2 or 3 weeks;
deduct 25% if ad runs 4 weeks.

Less discounts: _____

TOTAL: \$ _____

PAY WITH (PLEASE CIRCLE ONE):

CHECK MASTERCARD VISA DISCOVER

Card No. _____ Exp. Date _____

V-Code _____ (required) last 3 digits (see sample: 567) located on the back of your credit card on the signature panel.

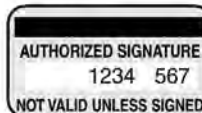

Signature: _____

CLASSIFICATIONS

- | | |
|------------------------------|------------|
| CATTLE | GOAT |
| SWINE | SHEEP |
| HORSES | POULTRY |
| FERTILIZER | TRAILERS |
| FEED & SEED | MACHINERY |
| AUTOMOTIVE | EMPLOYMENT |
| REAL ESTATE | ANTIQUES |
| SERVICES | PASTURE |
| IRRIGATION | WANTED |
| HARVESTING | PETS |
| LIVESTOCK OTHER | |
| LIVESTOCK EQUIPMENT | |
| BUILDINGS-BUILDING MATERIALS | |
| BINS - DRYERS - VACS | |
| MOBILE HOMES | |
| SPRAY EQUIPMENT | |
| BUSINESS OPPORTUNITIES | |
| WELDING | |
| MISCELLANEOUS | |

REMINDERS

- Please notify us of any errors at once. We cannot be responsible beyond the first insertion.
- NO REFUNDS!
- BY PHONE: Ads not accompanied by payment have \$1.00 billing charge added, and discounts are not available.



Four Ways To Place Your Ad

CALL: 877-537-3816 TOLL-FREE OR 785-539-7558
MAIL TO: AG PRESS, Box 1009, Manhattan, Kansas 66505
FAX: 785-539-2679 ONLINE: www.grassandgrain.com



CATTLE



1,075 Head Sell
At the 38th Annual
Gardiner Angus Ranch Sale
Saturday, April 1st • 9 AM
At the ranch • Ashland, KS

- 418 Registered Bulls
- 419 Registered Females
- 150 Bred Comm. Females
- 10 Bred Comm. Cows

Visit GardinerAngus.com for video of sale offering, sale book and more! Watch the sale and bid live online at LiveAuctions.tv

Gardiner Angus Ranch
Office: 620.635.2156
Mark Gardiner: 620.635.5095
gar@ucom.net
www.GardinerAngus.com

10 HEAD REGISTERED Angus bulls. Wisdom and Bismark bloodline. 12,000-13,000 pounds. Good semen test, low birth weight. All shots. Call Dan Patterson. 785-230-1776

16 Performance Tested Sim-Angus bulls
18-20 months, black polled, semen checked, vaccinated, poured, very gentle. 21 Spring bulls off test March 15. 6 open replacement heifers ready to breed Sim-Angus. Weight 875.
Luin Berger
785-268-0647 Cell
785-363-2645 Home



70 Yearling Bulls
Available now!
Matt Perrier • 620-583-4305
mattperrier@dalebanks.com

CATTLE

ESTABLISHED IN 2002, OUR MAIN FOCUS HAS ALWAYS BEEN TO RAISE SOUND CATTLE THAT ARE PROFITABLE FOR THE COMMERCIAL CATTLEMAN.

HIGHTOWER CATTLE CO.

1ST ANNUAL PRODUCTION SALE
SUNDAY, MARCH 26 • 2 PM
AT THE FARM • LaCYGNE, KS

SELLING GELBVIH & BALANCER BULLS & HEIFERS

Jason Hightower • (913) 221-6820
12043 W 2000 Rd.
LaCygne, KS 66040
hightower_cattle@yahoo.com
www.HightowerCattle.com

26 RED-RWF COWS. 21 with blk-bwf calves, rest to calve soon. 2-9 years old. Ken Schoshke 785-493-5772

30 BIG ANGUS COW AND calf pairs. 7-9 years old with big February and March calves at \$2000. Abilene 785-479-0126

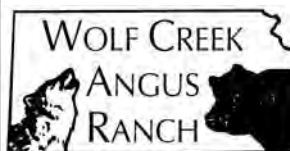

75 ANGUS BULLS
For Sale by Private Treaty

Featured Sires:
Hoover Dam, Charlo, Emblazon, Thunder, & Plainsman

Performance Tested; Fertility Tested; Fully Guaranteed; Free board until June 1; Free Delivery in KS & NE. Volume Discounts See Performance Data & Price List at:
www.WolfCreekAngus.com
LURAY, KANSAS
785-698-2225

CATTLE

Circle S Ranch

10th Annual Going To Grass Gelbvieh Production Sale
Sat., April 1, 2017 - 1:00 PM
At the Ranch

1/4 mi. South of Canton, KS
Selling:

- 15 red & black 18-month-old Gelbvieh bulls
- 50 red & black yearling Gelbvieh bulls
- 10 Gelford bulls
- 5 show heifer prospects
- 30 pens of yearling replacement heifers

For More Information
Contact: John Shearer
620-628-4621
620-654-6507
circle_s@hometelco.net
Like us on Facebook



ANGUS BULLS

Yearling to 2 year olds
Performance Data Available
Good Maternal Traits
Fertility Tested
Continuously raising Angus cattle for 67 years.

Vering Angus
Greg Vering
Marysville, KS

785-562-71674 Cell
785-562-3988 Home



ANGUS BULLS

Calving Ease
Virgin 2 year old bulls
BRIAN KOSTER
TESCOTT, KS
785-488-6219 • 785-392-0345
bkangus.wix.com/bull

CATTLE

ANGUS & SIMMENTAL-ANGUS BULLS



- Priced for the Commercial Cattleman
- Yearlings & 2 yr. olds with calving ease & growth
- Excellent Selection with Volume Discounts
- Performance Data Available
- Good Maternal Traits

Huninghake Angus
FRANKFORT, KS
Leo Huninghake
785-292-4537
Cell: 785-556-2648

ANGUS BULLS 18 MONTH old range raised, AI sired. J BAR ANGUS, Jeff Johnson 785-883-4880 Evenings.



ANGUS BULLS

Yearling & 2 yr olds
Calving Ease
Growth & Carcass

Fertility Tested, DNA tested
Ready to go to work!
Sires include: Comrade, Thunderbird, Safeguard, Upshot, Predominant and Objective

Blythe Angus
White City, KS
Debbie Lyons-Blythe & Duane Blythe

785-349-2652
785-466-1338

ANGUS BULLS, 18 MONTHS A.I. bred, semen tested, low birth weight, home raised. Doug Sund, Overbrook, KS. 785-817-4075

CATTLE

ANGUS, RED ANGUS, SIM-ANGUS & SIMMENTAL
2 year old bulls available, easy fleshing, maternal focused, calving ease.

TERRY OHLDE



785-747-6554
tohilde62@gmail.com

ANGUS FALL BULLS
75 head to Select From
Plus 8 Sim-Angus Bulls
20 coming 2-year old bulls
This is a stout set of artificially sired bulls, with over 20 years of artificial breeding.

Semen checked, ready to go

Nelson Angus
Raymond & Alan & Mike
Nelson
Riley, KS
785-485-2378
Alan's Cell: 785-770-7054
Mike's Cell: 785-565-8477

BETSCHART RANCH. Limousin and LimFlex Bulls, DNA and P.I. tested. Genomically enhanced, EPD's, most Homozygous, polled and black, semen checked and ready to turn out. 620-635-2539- evenings. 620-635-5711- cell.

RED ANGUS SELL AT AUCTION
APRIL 12 - Ogallala Livestock
308-284-2071

- 100 Red Angus based composite 2yr bred heifers. Due May 10, 30 days.
- 250 3-8 yr, moderate sized Red Ang & Red Ang-x cows. Due 6/25, 45 days.
- 150 3-8 yr, moderate sized Red Ang & Red Ang-x cows. Due 5/1, 45 days.

Never pampered, moderate sized, low-input cows. Not sorted & bred to easy calving Red Ang composite bulls.
John Maddux • 308-350-1133
www.madduxcattlecompany.com

CATTLE

Bull & Female Sale
SAT., MARCH 10
2018



MILL BRAE RANCH

Mark Nikkel, Managing Partner
Maple Hill, Kansas

785-256-4327
millbraeranch.com

BUSS ANGUS

Angus Bulls
14 to 20 Months Old
Featured Sires:

- Thunder
 - Consensus 7229
 - Angus Valley
 - Pioneer
 - Wisdom
 - Thunderbird
 - Net Worth
 - Image Maker
- SEVERAL SETS OF FULL BROTHERS

GARY BUSS
Leonardville, Kansas
785-293-4444 • 785-410-3006

CALVING EASE POLLED Hereford bulls. Gentle. 5 yearlings, 2 fall yearlings, one 2 y.o.; two 5 y.o. Free delivery. \$1750-3500. Kanza Cattle, Chapman. 785-313-6565.

CHAROLAIS BULLS FOR sale. Yearlings and 18 mo. old bulls available, priced from 2000-3500. Calving ease and performance genetics available. 785-293-2176

Wheatland Farms
Yearling-18 months old Registered Angus Bulls
AI Sired, Good Disposition
Larry Shippy
Hope, Kansas
785-479-2103 785-479-1725

GRASS & GRAIN DIRECTORY

AUCTIONEERS

JEFF RUCKERT,
OWNER/
BROKER/AUCTIONEER



2708 Amherst Ave
Manhattan, KS
785-565-8293

www.ruckertauctions.com



Homes, Farms, Ranches, Land,
Auctions & Recreational Property

ARMSBID.COM
Kull's Old Town Station invites consignments for our Spring, Summer & Fall Auctions. If you have 1 or 1,000, we'd like to talk to you.
We will also buy collections or individual guns.
Dan@ArmsBid.com or
785-862-8800 • 800-466-5516
Topeka, Kansas



BUY & SELL
Ag Equipment
Const. Equipment
& Vehicles
1.866.608.9283

purplewave.com



HALDEMAN WELL DRILLING & PUMP SERVICE



WELL DRILLING
COMPLETE PUMP SERVICE
SOLAR PUMPS
MANHATTAN, KS
Day or Night
785-539-9295

Custom Manure
Hauling & Spreading
Big to Small Jobs!
Chore-Boyz Services
913-636-1099

Blue Valley Drilling, Inc.
Water Well Drilling & Service
Family Business Over 70 Years!
CONTACT ERIC STRADER
785-363-7353



STEVE MURRAY
Broker/Auctioneer
MURRAY

AUCTION & REALTY
Real Estate - Farm - Household
785-556-4354
murrayrealtyauction@yahoo.com
www.murrayauctionandrealty.com



GENE FRANCIS & ASSOCIATES
REAL ESTATE BROKERS & AUCTIONEERS
Serving all 105 Kansas counties with more than 30 years of experience.
Offices located in Wichita, Manhattan & Anthony.
Call us today at 316.524.8345

www.genefrancis.com
A bid above the rest!



GANNON REAL ESTATE & AUCTIONS

VERN GANNON, CAI
Broker/Auctioneer
Manhattan, Kansas 66502
785-539-2316
785-537-9003
www.gannonauctions.com
The Experienced Sound In Selling

HOOVER TARP SALES



Abilene, KS
Toll Free 1-800-536-2348

"DON'T GO TARPLESS"
www.hoovertarpsales.com
GENUINE SHUR-LOK
NOTHING LESS!
FAX 785-598-2282



QUALITY BUILT FENCES
DON ROCHE
785-292-4271
FRANKFORT, KS

YOUR AD

COULD BE HERE!
GRASS & GRAIN
785-539-7558

CATTLE



Olsburg, Kansas
Registered-Performance
Tested Angus



A few select, yearling, calving ease & cow bulls available for sale private treaty. Complete performance, ultrasound data, & Genomics Enhanced EPD's. View video of bulls on website: www.goodfarmsangus.com

CRAIG & AMY GOOD
785-468-3613
goodfarms@twinvalley.net
Layton McKinney
785-565-3252

CATTLE



"The Commercial Man's Kind"
Excellent selection of
Polled Hereford
And
F1 Black Baldy
12-18 Months old
Bulls
Also, 2 year old Polled
Hereford Bulls

Ready to go to work for you
-Fertility Tested and Delivered-

Valek Farms
Mick: 785-732-6637
Cell: 785-527-1049
Bill: 785-527-1033

CATTLE

FOR SALE: 1ST CALF Commercial spring pairs. Call DD Angus, Seneca KS. 785-294-1511

FOR SALE: CALVING EASE, easy fleshing. Do you keep back your heifers? These genetics are what you are looking for. Advantage Angus Ranch has yearling bulls for you. 20 years breeding the right kind. Go to our website- advantageangus-ranch.com for videos. Or call- 785-747-7007

GLM Herefords



Polled Hereford and Hereford Bulls For Sale
Calving ease, growth, fleshing ability and Disposition all in one package. EPD's, performance information, fertility tested, guaranteed and free delivery.

Grant McKay
Marysville, KS
785-619-6086
Cell 308-470-1190
glmherefords.com
glmherefords@bluevalley.net

HEREFORD BULLS



Good bulls with balanced EPD's, practical development, good disposition & eye appeal.

Oleen Cattle Co.

Falun, KS
GLENN CHUCK
785-668-2368 785-668-2454

Hereford Bulls Yearlings

Complete Performance Data
Semen Checked
Females
Call us for your needs



Gustafson Herefords

7477 Davis Creek Rd
GUS GUSTAFSON & FAMILY
Junction City, KS
Gus Gustafson
785-238-7306



Angus, Red Angus & Charolais Bulls For Sale

- Over 250 18 month old & Spring yearling bulls available
- Your Private Treaty Headquarters. Over 20 years experience in Private Treaty & Sight-Unseen Sales. You won't be choosing from bulls that "didn't make the sale" or were "caught" in the auction.
- Our goal is to get the right bull to the right herd every time.
- See our display ad in this issue.
- Videos, data, and catalog available on our website
- It's time to come home to...

HARMS PLAINVIEW RANCH

Mark & Kim Harms
2528 250th Street
Lincolnton, KS 66858
Email: hprbulls@tctelco.net
www.HARMSRANCH.com
620-924-5544
Mark Cell:
620-382-6388
Kim's Cell:
620-382-5373

CATTLE

JANSSEN RED ANGUS

Selling 80+ yearling Red Angus & SimAngus Bulls
PRIVATE TREATY
Bulls are sound, fertile & quiet. Performance data, carcass ultrasound & semen tested.

Call or email for a catalog:
janssen@hometelco.net

Janssen Red Angus

Jack & Roxie:
620-824-6426 (H)
620-562-7041 (C)
Travis & Delane:
620-824-6492 (H)
620-562-8361 (C)
"Seedstock Producers with a Commercial Focus."

Obermeyer Charolais

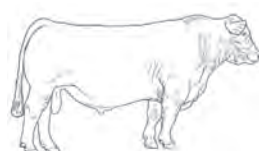

- Beat the rush of the high priced production sales
- Culled rigorously, all with excellent dispositions
- 18-20 month old bulls to breed larger groups of cows
- EPD's in the top 20% of the breed for WW and YW; pounds = \$\$\$\$
- Performance data available

Drew Obermeyer
MARYSVILLE, KS
785-799-6273
obermeyercharolais@hotmail.com



Circle W Angus
Specializing in Registered Black Angus Bulls with good maternal traits. Performance Data available. Ready to go to work and priced for commercial cattlemen. Formerly NW Angus Hereford Rd., Wamego
DK Williams
785-556-8784

FOR SALE: HEREFORD bulls horned and polled, ready for service. Yearling heifers ready to breed 4H & FFA Spring and Fall heifer projects. Davis Herefords, Maple Hill, KS. 785-256-4643 or 785-256-4010

POLLED HEREFORD BULLS

Calving ease, good growth and disposition
Semen tested, poured, vaccinated
Delivery available
785-865-3444
Flory Polled Herefords

POLLED HEREFORD BULLS

Bred for Complete Performance
• Growth
• Muscle
• Maternal
• Disposition
Fertility Tested and Guaranteed

DETTKE FARMS

Call:
ANDY DETTKE
Marysville, KS
785-268-0423
785-562-6257 Brian

POLLED SHORT HORNED Bulls. Bred for calving ease, distility, growth, maternal traits. Keith Lauer 785-200-4042

PROFESSIONAL HOOF Trimming Beef, Dairy, and Show cattle. Will travel. Johnston Hoof Care LLC. 620-792-9541

CATTLE

RED ANGUS BULLS 2 y/o, raised on grass, moderate, efficient, long lasting bulls. Hoff Red Angus. 785-472-3734 or 785-472-1833



SANDHILL FARMS Hereford Production Sale

March 31, 2017 • 1 PM
At the farm • Haviland, KS
Selling approximately:
• 125 Polled Hereford Bulls
• 25 Registered Hereford Cows w/ Heifer Calves
• 30 Open Commercial Hereford Heifers
• 30 Open Black Baldie Heifers

Proven in the pasture by commercial beef producers for five generations. Free delivery on all registered cattle. Watch the sale on Superior Productions.

Kevin & Vera Schultz
Tyler & Hannah Schultz
2048 280th Ave.
Haviland, KS 67059
(620) 995-4072
Kevin (620) 546-4570
Tyler (620) 546-1574
Kevin@SandhillFarms.com
Like us on Facebook

Visit SandhillFarms.com for video of sale offering, sale catalog, customer testimonials and more.

Call for your free sale catalog today!



SENECA, KS
Private Treaty
18/24 Month Angus Bulls
AI Sired
Registered
Calving Ease
Gentle Disposition
P.I. Negative
David J. & Doris,
Dustin & Daren Ronnebaun
785-294-1511



"The Best of Both Worlds" Sale
Mon., March 27, 2017
12:00 Noon
At the Ranch 1/2 mile South of Dwight, KS
— SELLING —

65 - Horned Hereford Bulls
65 - Black Angus Bulls
95 - Heifer Pairs (Hereford & BWF)
90 - Fall Bred Heifers (HH, AN & BWF)
41 - Quarter Horses (Colts and Riders)
Live Real Time Auction
Tami McIntosh 308-870-3661
EMAIL:
jakoleenbros@tctelco.net
www.oleenbrothers.com
Jan: 785-482-3383
Arden: 785-466-1422
For Horses, call
Jesse: 785-499-3250
Box 8, Dwight, KS 66849

SIMMENTAL & SIM/ANGUS BULLS FOR SALE

Yearlings, Semen Checked & Guaranteed
Puett's Simmental Ranch
785-341-5838

SPRING ANGUS FANCY pairs. All health & reproductive clearances-pelvis, PI negative. Excellent dispositions, approx. 1,250 lbs. Also bred 3 year old fall 2nd calf heifers- can grass until Aug. 15th. 620-382-5402

CATTLE

ANGUS BULLS FOR SALE. Yearlings price \$2000-2600, calving ease, performance genetics. 785-293-2293

FOR SALE: PUREBRED POLLED HEREFORD BULLS

18 mo. to 2 years old. Long and deep bodied, thick, easy doing. Semen tested, ready to go.
Don Riffel Family.
785-280-3461 or 479-5963

SIMMENTAL AND SIMANGUS bulls. Bred for calving ease, growth and disposition. Geiger Cattle. 785-850-0859 or 785-850-0134

SWINE

13th Annual

VANNOCKER SHOW PIGS

Saturday, March 25
3:00 PM
Riffel Boer Goat Sale @ 2:00
Marion County Fairgrounds
Hillsboro, Kansas
Sunday, March 26
2:00 PM
Lyon County Fairgrounds
Emporia, Kansas

These pigs are looking awesome, expect to see several in the winners circle this summer.
Berk, Duroc, York, Hamp, Spots, Cross

5 Guest Consignors:
Riffel Show Pigs- Lincolnville
Riffel Show Pigs- Tampa
Davis Show Pigs- Rossville
Cranor Show Pigs- Chetopa
Parmley Show Pigs- Cedar Point

For more Info or to view pigs prior to the sales, Call Brad & Becky
316-772-8669
620-877-7692
vannockershowpigs@yahoo.com

VALLEYBROOK FARM SHOW PIG SALE ON FARM SALE
April 1, 2017 • 5:30 PM
MIKE & BEDRA BOND
Overbrook, KS
Mike: 785-691-6539
Debra: 785-691-6545
Brian: 785-691-6280

50th Annual FIVE STAR PIG SALE

Sunday, April 2nd
3 PM
Location: Sleichter Cattle Farm
Duroc, Chester, York, Crossbred Show Pigs
Viewing: March 25-April 1 by appointment.

SLEICHTER DUROC FARM

ABILENE, KS
785-263-1898 785-479-6694



TOP QUALITY HAMP BOARS AVAILABLE YEAR AROUND
GALEN & ROBERTA HARMS
Whitewater, KS 316-799-2382

BOARS & GILTS Duroc, Chester, York, Hamp, & Hamp/Duroc

SLEICHTER DUROC FARM

ABILENE, KS
785-263-1898 785-479-6694

SWINE EQUIPMENT

Buildings — Ventilation
Flooring — Feeders
Waterers — Heaters
Crates — Nursery Equip.

K & N Swine Systems

RICK HENRY
785-336-2130
SENECA, KANSAS

SWINE

SPOT AND CHESTER WHITE boars heavy muscled, aggressive, ready for service. Select few Chester Spot & Berk gilts. 785-220-6473

FOR SALE: DUROC BOARS. Mike Bond- 785-691-6539

HORSES

BUYER FOR all types of horses. 785-556-5740.

MID- AMERICA MINIATURE Horse & Pony Sale, April 22, 2017, Salina, KS. Consignments being taken until March 31. For more information call 785-539-0423 or email midamericaminiponysale@gmail.com

MID-KANSAS HORSE SALE
All Breeds
South Hutchinson Sale Barn
Saturday April 1st
Tack Sale starts at 10:00 am
Riding horses sell at 1:00 pm sharp! Loose horses sell immediately following.
Accepting all classes of horses. We have buyers from several states for all types. We will sell the 1st 50 head of select riding horses 100% sound.
Soundness guarantee! Horses accepted thru sale day!
Videos welcome.
8% commission/ \$20 PO fee.
For early numbers and information contact
Randy Smith 620-200-7971, Ernie Schenker 417-309-9352, Sale Barn 620-662-3371.
Horse Sale first Saturday of every month!

GOAT

Davis Prairie Star and Joseph Hubbard Show Goat Sale

Saturday, April 1, 2017
2346 KS 58 Hwy.,
Madison, KS
Viewing: 9:00 AM
Auction: 10:00 AM
Carla cell: 620-437-6315
Joseph: 785-565-1040

Riffel Boer Goats

Live Sale March 25th, 2017
2:00 PM @ Marion Co.
Fairgrounds, Hillsboro, KS
Before Vannocker Show Pig Sale
Karl: 785-466-6863
James: 785-466-6822

SHEEP

March 25th, 6:00 PM
Immediately following the Jr. Goat Youth Days.
KSU Sheep and Meat Goat Center will be hosting the 2nd annual **Production Club Lamb and Goat Sale.**
There will be multiple Kansas producers with consignments. For more information regarding the sale, or requests for entry forms, Call **Joseph: 785-565-1040**, or visit our Facebook page.

CLUB LAMB SALE. Hampshire, Dorset, Southdown, Cross and Speckles. Sunday March 26th, 2017 at 3:00 PM. 2444 250th Street, Lincolnville, KS. Star Dust (Nelson) 316-250-7621; Dreier 620-200-2140; Langvardt 785-761-5814; LaRosh 913-526-8160

Grass & Grain wants YOU



To stay up to date on all the current Agriculture News!
Don't miss out, Subscribe today!
877-537-3816

SHEEP

HARRIS SHOW LAMBS
Home of 2016 Champion & Reserve Champion AOB Ewe & 5th Overall Breeding Ewe Kansas State Fair
12th Annual Show Lamb Sale
Saturday, April 8th
10:30 a.m.
1207 Hwy 15 • Abilene, KS
10 miles South of Abilene, KS Meal Provided After Sale
Hamps • Naturals • Speckles Crossbreds • Suffolks Dorsets

Over 140 lambs available. Will auction 50-60 head of outstanding ewe and wether lambs. More lambs available by private treaty after the sale

2016 Winners: Champions

- AOB Ewe National Western Denver
 - AOB Ewe Kansas State Fair
 - Dickinson Co. MKT Lamb
 - Chase County MKT Lamb
 - Morris County MKT Lamb
 - Fifth place overall Ewe Kansas State Fair
 - Reserve Champions**
 - Speckle MKT Lamb
 - Arkansas-Oklahoma State Fair
 - Supreme Ewe Central KS Free Fair
 - AOB Ewe KS State Fair
 - AOB Ewe KS Jr. Livestock Show
 - Bred & Owned Ewe KS State Fair
 - Morris Co. MKT Lamb
 - Chase Co. MKT Lamb
 - Dickinson Co. MKT Lamb
 - Tri-County MKT Lamb
 - Speckle MKT Lamb
 - Interstate Fair, Coffeyville
 - Labette Co. MKT Lamb
- Many other class winners too many to mention.*

All lambs are eligible for the Breeders Select Futurity in Hillsboro, KS May 27th. Great Cash Prizes.
• QUALITY YOU NEED TO SEE BEFORE YOU BUY •
Kevin, Rosemary, Sam, Nicole
Axie, Greg, Emily, Natalie
785-479-5593
785-479-0490
More information on our Facebook page
THANKS TO ALL WHO HAVE SHOWN HARRIS LAMBS.

LET THE CLASSIFIEDS WORK FOR YOU
PLACE YOUR AD TODAY
GRASS & GRAIN 785-539-7558

LIVESTOCK EQUIPMENT

GROUND LEVEL MINERAL feeders. endurobrandlivestock.com, Rossville, KS. 785-231-8397

HEDGE POSTS FOR SALE. Mostly corners. 785-280-2357

20 SLIGHTLY USED treated posts, 10'. Hog catcher crate. 785-363-75-81. Blue Rapids.

- 4.5" Pipe \$4.00
- 2 7/8" Pipe \$1.90
- 2 3/8" Pipe \$0.95
- 1 1/4" Pipe \$0.45

WILL DELIVER POST CUT TO ORDER
Quantity Discount
Ray's Pipe
Council Grove, Kansas
620-767-2907

GoBob Pipe & Steel Sales

DROP IT OFF AND GO!



The Handy Hay Feeder Wagon is a 20' or 24' solution to feeding your cattle in less trips. When it's empty you can even move it by hand! That also makes it easy to hook it up to your tractor, pick-up or anything quick!

1-855-880-7964
gobobks.com

FOR SALE: HEDGE CORNER post. Oskaloosa, Ks. 785-249-5601

LIVESTOCK EQUIPMENT

HOLD 'EM Fence Company- barbed wire, welded continuous fence, pipe, custom tubs, gates, alleyways. Cell 785-313-4552, http://www.holdemfence.com/



Making tough jobs easier

Luco Mfg. Co
1-888-816-6707
www.lucoinc.com

Hydraulic Chutes • Working Circles • Cake Feeders
• Continuous Fencing
• Panels & Gates
• Hog Haven affordable portable confinement units
Go to www.lucoinc.com
PO Box 385
Strong City, Kansas 66869



Portable Corral **785-263-3436**
Introducing our New Rawhide Processor by John McDonald
Used Rawhides for sale also
www.rawhideportablecorral.com

GoBob Pipe & Steel Sales
THE ORIGINAL



Hay Conservor Feeder
The only 1 that is tested and Proven. The only 1 with an Unconditional Guarantee
1-855-880-7964
gobobks.com

FERTILIZER

TWO TEN TON CHANDLER fertilizer buggies, lime capable, late model, little use. Call 913-238-6716

FEED & SEED

1500 lb. NET WRAPPED prairie hay. Topeka area. Delivery available. 785-256-6349- leave message.

Cattle & Hog Feed
WHEAT MIDDINGS
Pelletized, crude protein not less than 14.5%. Call for pricing.

WESTERN STAR MILL
Division of ADM - Salina, KS
1-800-649-1541 (Kansas)

DAMAGED GRAIN WANTED STATEWIDE
We buy damaged grain, any condition-wet or dry-including damaged silo corn.
TOP DOLLAR!
We have vacs and trucks.
CALL HEIDI OR GARTON NORTHERN AG SERVICE, INC.
800-205-5751

FEYH FARM SEED CO
Alma, Kansas
Native Grass Seed
Wildflowers
Smooth Brome Grass
Erosion Control Products
Cover Crop Seed
866-765-3415
nativeseed@feyhfarmseed.com
www.FeyhFarmSeed.com

FOR SALE: A.T. FERRELL and Company 20 roll dodder mill. Neal, 785-543-8338

FOR SALE: BROME AND Prairie hay. Big round bales. 785-632-7354

FOR SALE: HORSE QUALITY prairie hay. Sm. sq. bales, wire tied, \$3/ea. About 55lbs/bale. St. George area. 785-494-2453

FOR SALE: LARGE ROUND net wrapped certified weed free wheat straw. Marysville, KS 785-744-3537

SPRING BARLEY 2 ROW beardless \$4.50/ Bu. 785-482-3268

FEED & SEED



402-469-6784

www.greencoverseed.com

High Diversity Custom Cover Crop mixes for Soil Health & Forage - over 100 species to choose from

Our mission is to help farmers and ranchers protect, improve, and restore our God-given soil resource through education, guidance, and fairly priced over crop seed for developing healthy soils, growing healthy food and producing healthy people.

RED CLOVER SEED: 2NDS, small seed & fines. 311 lbs. \$0.85/ lb. 785-477-6096 or 785-336-3997

Spring Planting Time is Here

Native Grass and Pollinators Oats and Cover Crops
Outstanding Sorghum Forage and Alfalfa Line up
Contact Star Seed for a Dealer near you.



WANTED DAMAGED GRAIN

We pay top dollar for damaged grain. Trucks and vac's available. Immediate response anywhere.
Pruess Elevator, Inc
1-800-828-6642

WE ARE BUYING DAMAGED grain. We will load it and haul it. 316-640-3203

PASTURE

100 ACRES, FARM AND pasture land. Springs, pond, new fencing. Pott. County. 785-630-0621

800 ACRES OF NATIVE grass for double stock steers or heifers, Burlington area. 785-733-2428

FAMILY FARM WANTING grass to run cow/ calf pairs and/ or open heifers. Honest, reputable people, looking for the same. 620-793-2368.

LAND FOR SALE IN SHAWNEE COUNTY, KS.

154 acres with 74 acres of pasture with pond and 79 acres of tillable land. (From Hwy. 24 go North on Arn Rd. to 94th then East.) Arn Rd borders West side and 94th borders North side of property address: 16000 Blk NW 94th St.
Phone: 785-456-7062

LOOKING FOR GRASS for Spring cow and calf pairs. 160 acres. Will pay \$30-45/acre. Would like within 60mi. of Concordia. 785-275-2180

PASTURE FOR SUMMER yearlings, 95-110 days, total care, Flint Hills Bluestem. Beaumont, KS area. 620-583-4535

PREMIUM RANGE CUBES AT rock bottom price! Call Brock Baker, 316-249-1907

SUMMER GRASS available Beaumont, Kansas area for cows or yearlings. Call for info. 620-843-2551

AUTOMOTIVE

'93 F250 EXT. CAB 4x4 AUTO, white/red int., 80k, 351 Goose-neck hitch, brake controller, good for farm truck or hunting, \$3,800. 785-532-9792

BLACK 2000 HONDA CIVIC 4 door automatic transmission, manual windows. Battery about a year old. Needs heat & AC repaired, minor cosmetic damage & needs tires but runs & drives, nice touch screen radio w/remote. Less than 150k miles. Would make a great project car! Selling as is. \$1,300, negotiable. Riley, KS. 785-307-9190, leave a message.

AUTOMOTIVE

2001 BURGUNDY CHRYSLER Sebring convertible, automatic transmission & windows, radio & cassette player. Tires in great condition. Back window taped & motor seized but otherwise in great cosmetic & working condition. Battery is brand new, would be a great project car for someone with auto experience. Selling as is. \$1,200, negotiable. Buyer responsible for removal. Riley, KS. 785-307-9190, leave a message.

2007 BUICK LUCERNE, good condition. 785-364-7458



2008 Ford F350, diesel, with Kelly Ryan 5 x 10 feed wagon with scales. \$33,500
Several Daycabs available
Feed Mixers and Manure Spreaders
Kuhn Knight, new & used
Belleville, KS
800-536-2293



2016 Dodge Challenger
2016 Hyundai Sonata
2013 Dodge Avenger
2010 Lincoln Town Car
2009 Peterbilt Semi Tractors
2008 Chevy Corvette
2006 Pontiac G6
2005 Mazda Rx8
2003 GMC Yukon
2002 Ford Explorer
2001 Ford X-Cab 4x4
2001 Chevy Suburban 4x4
1997 Chevy Tahoe

B. C. Motors
902 E. Trapp
Herington, KS 67449
785-258-2818



www.chuckhenry.com



Hutchinson, Kansas
Hillsboro, Kansas
2015 GMC Sierra 2500 HD SLE, crew cab, 4x4, 6.0 V-8, Nice, 9,300 miles
2012 GMC Sierra 2500 HD SLE crew cab, 4x4, 6.0 V-8, Loaded, very clean, 43k mi.
2016 Ford F-250 crew XTL 4x4, 6.2 V-8, loaded, 22k miles
2014 Ford F-350 Crew Platinum diesel, 4x4 loaded, must see, 58k mi.
2013 Ford F-150 Crew Fx4 Lariat, 4x4 loaded, one owner, Eco Boost, nice, 14k mi.
2015 Dodge Ram 3500 Crew cab, 4x4 Laramie, loaded, one owner, 41k miles
2012 Dodge Ram 3500 DRW, 4x4, cab & chasis, diesel, auto, 129k miles

Ask for Kris Hanschu
khanschu@midwaymotors.com
620-755-2824

WANTED: 2011-2016 FORD F-350 XL Reg. cab with 6.2 gas motor. Must be clean. 785-336-2897 evenings or 785-294-0489 days.



Looking for an auction bill, hay prices or farm news?
Subscribe to:

GRASS & GRAIN
Call 785-539-7558
or visit us ONLINE at
www.grassandgrain.com

REAL ESTATE

POTTAWATOMIE CO.
Beautiful building site! 30+/- acres, 2 ponds, some trees, rolling terrain, 13 miles North of Tuttle Creek Lake. Rock Creek schools. \$100,000.

COUNTRY HOME
3 bedroom 3 bath all brick ranch home. Full finished walk out lower level. 35x50 out-building, concrete floor, water, 10' door, fenced 8+ acres, approx. 4 miles North of Wamego. \$485,000.

McDowell Creek Area
75 Acres Woods, McDowell Creek open area. Ideal building site and recreation land. Close to Manhattan. \$327,500
Adjoining Prairie Style Home on 1.5 Acres plus 25x28 Workshop w/ power & heating. \$197,500.

Call Dolly Anderson, Broker G&A REAL ESTATE, INC.
785-532-8801
Manhattan, Kansas
dollyanderson.com

FARM & RANCH

Land For Sale
Saline Co.- 21 Acres m/l. Southeast of Saline. Rural Water Hook ups. All Native Grass. Includes a pond. Chris 493-2476

Saline Co.- 130 Acres m/l. Cropland and the balance in Timber and creek. Chris 493-2476

Ottawa Co.- 35 Acres m/l. Native Grass. Creek & Timber on East Boundary. Off Blacktop Rd. Chris 493-2476

Ottawa Co.- 1.4 acres m/l. Wooded lot on the river. Perfect spot to fish. Chris 493-2476

Homes For Sale

Saline Co.- 20 Acres m/l. Exquisite home w/many extravagant features. 5100 sq. ft. of Living Space. Barb 819-2789

Saline Co.- 6.67 Acres m/l. Grand 2 Story w/6000+ Sq. Ft. 5 Bdrms. Private Pond. Heidi 826-7962

Ottawa Co.- 4.36 Acres m/l. 5000+ Sq. Ft. Home w/Walk Out Basement. 5 Bdrms./6 Baths. Amber 820-7472

Ottawa Co.- 4.6 Acres m/l. Updated 2 Story Home. 5 Bdrms. 1 Car Garage. Vicki 452-8177

Ellsworth Co.- 3.7 Acres m/l. Newer Home w/Full Bsmt. 40x60 Morton Bldg. Close to Kanopolis Lake. Christina 452-8633

Farm & Ranch Division Of:



Antrim-Piper Wenger Realtors®
631 E Crawford Salina KS
www.cbsalina.com
1-800-276-3641

© 2008 Coldwell Banker Real Estate LLC. All Rights Reserved. Coldwell Banker is a registered trademark. Licensed to Coldwell Banker Real Estate LLC. An Equal Opportunity Company. Equal Housing Opportunity.

LAKE HOUSE AT LAKE Perry Kansas. 4 bedroom, walk-out basement and 2 car garage. \$136,000. 785-577-5656

LAND FOR SALE:

480 AC m/l
Southern Nemaha County
2 ponds, good native grass, good fence. Available for 2017 Season
Diana Rieschick
785-364-0267
diana@kellermanrealestate.com

22 AC m/l
19150 178th Rd, Denison
SE of Denison, heavily wooded. A-frame great for hunting/ recreational camping.
Roger Hower
785-364-8272
rhower@kellermanrealestate.com

108 AC M/L
262nd & Bourbon Rd,
Muscotah
88 Acres M/L tillable. Some tile terraces. Located on hard top road South of Muscotah. Close to fertilizer suppliers. Nice pond for recreation or to stalk graze.

Roger Hower
785-364-8272
rhower@kellermanrealestate.com

Kellerman Real Estate
101 West 4th Holton, KS
785-364-2000

REAL ESTATE

LAND FOR SALE: 149.77 acres cropland in the NW 1/4 30-17-1 Gypsum TWP, and 77.58 Acres (18.35 cropland-59.23 pasture) located in E 1/2 NE 1/4 25- 17-2 Bonaville TWP. Site is located at the intersection of 24th Ave. and Smoky Valley Rd. Individual, combined, or best offer for both parcels. Contact Shirley or Jim Martin at 785-224-7918 or 785-230-2689. Email- sjmtbird@aol.com or stpengr@aol.com, or 2901 SE Gemini Ct. Topeka, KS. 66605.

LET THE CLASSIFIEDS WORK FOR YOU
PLACE YOUR AD TODAY
GRASS & GRAIN 785-539-7558

REAL ESTATE

158.5 ACRES OF GOOD grass. 5 miles SE of Junction City, on good roads, rural water goes past 2 spring fed ponds that have never gone dry, plastic casing well, corrals and head gate. Ideal building site. 785-238-1484

FOR RENT OAKHILL ESTATES LUXURY 1 & 2 BDRM APTS. Private Balconies and Patios Woodburning Fireplace Ceiling Fans Gas Heat/AC Exclusive area in Wamego 1-888-537-9064

TRAILERS

Elite Aluminum Stock Trailers
Titan — Sharp Your Trailer Super Store!
Mid-Plains Equipment
E. Hwy 30 & 10, PO Box 2526 Kearney, NE 68848
Delivery Available 308-237-5810
www.midplainsonline.com

Trailers 4 U
• TravAlum 7'6"x24' GN Al. Stock Trailer\$15,750
• Merritt 7' x 24' GN Al. Stock Trailer\$19,300
785-292-4166
Frankfort, KS
www.trailers4u.com

MACHINERY

2009 CASE IH MAGNUM 275 1800 hrs. Auto-steer, call 785-229-2064

2014 CAT 259D CTL. 510 hrs., new tracks, AC/ Htr., Poly Frt. door, Htd seat, radio, High Flow Hyd., 4-in-1 bucket, and Forks. Farmer owned, no construction use, under warranty until 5/1/17. Call 785-221-5517

Allis Chalmers Tractors
7000D ... \$5,500
200D, 7020 loaders \$7,500ea
7050D cab \$6,500
7040 CAH PST \$6,500
Seneca, KS • 785-336-3158

MACHINERY

Case & IH Tractor Salvage
Case 300's thru 2096
IH 460's thru 5488
Over 1000 Tractors on shelf
New & Rebuilt parts for all brands of tractors & combines
Want to buy
Case & IH salvage tractors

Elmer's Repair CENTRALIA, KS 785-857-3248
www.elmersrepair.com

CASE IH 7240 MFWD, LOW hours, retiring, \$49,500. 785-985-3605, 816-387-6091

MACHINERY

FOR SALE: 18.5' 4500 FIELD Cultivator. Hyd. wings, 14' Krause offset disk, IHC 9' 35 rake. Call 785-632-0193

FOR SALE: 2012 Sunflower 6630-27 VT disc w/ conditioning reels, 27' cut, good condition, \$28,500. Call 785 568-2648 or 785 569-1417, Glasco, KS.

LOADER IH 986 MOUNTS, good. 785-457-3553

HORIZON FARM & RANCH REALTY, LLC
For more info visit our website or contact one of our agents!
1-888-825-1199
www.horizonfarmranch.com

AG LAND

NEW LISTING! * 195 Ac +/- tillable/pasture combo 4 mi E of Bennington. Call Ray!

NEW LISTING: * 160 Ac +/- 3 bdrm home, new Morton, new back grounding lots set up right, nice outbldgs, 20 Ac +/- watershed pond, tillable, pasture, all with blacktop frontage S of Abilene. Call Ray!

NEW LISTING: * 70 Ac +/- at Beverly on the Saline River. Tillable and Timber. Priced to Sell! Call Ray!

NEW LISTING: * 480 Ac +/- pasture 3 miles NW of Lincoln. New fences on most, good water, good grass. Call Ray!

NEW LISTING: * Country home and nice bldg on 7 Ac +/- just NW of Abilene. All new in the last 6 yrs. Call Ray!

*** 90 Ac +/-** tillable/pasture combo at the Hedville exit on I-70. Call Ray!

*** 128 Ac +/-** mostly tillable on the West side of Coronado Heights! Call Ray!

PRICE REDUCED: * 100 Ac +/- Creek Bottom Tillable SE of Westfall. Call Ray!

*** 24 Ac +/-** bldg. site just off Pawnee Rd. and I-135 N of McPherson! Call Lucas.

PRICE REDUCED: * 160 Ac +/- Tillable, CRP and pasture 10 mi S of Solomon. Call Brad!

*** 145 Ac +/-** Past/till combo with creek timber and alfalfa. SE of Lindsborg. Call Ray!

*** - Owner will Finance- 300 Ac +/-** Mostly tillable on the Solomon River just SE of Bennington. Call Ray!

*** 240 Ac +/-** Geary Co. blacktop frontage 190 pasture w/new fences, 3 big springs and 2 new wells. 45 tillable. Close to town. Seller is a Kansas licensed real estate agent. Call Ray!

*** 120 Ac +/-** On Burma Rd just N of Lindsborg. Call Ray!

*** 366 Ac +/-** Farm w/irrigated river bottom tillable at Lindsborg. Not another one like it! Call Brad!

*** 160 Ac +/-** w/2000 hd feedyard, set up right and ready to sell. Lindsborg.

*** 160 Ac +/-** Upland irrigated tillable @Lindsborg. Call Brad!

*** Nice country home on 10 Ac +/-** @Lindsborg! Call Brad!

*** 320 Ac +/-** Pasture E of Bennington, good grass, fence & hunting.

*** Home/bldgs 3 Ac +/-** SE of Minneapolis. Call Ray!

RECENT SALES

*** 320 Ac +/-** Pasture at Ada, SOLD!

*** 160 Ac +/-** Mostly creek bottom tillable @ Barnard, SOLD!

*** 75 Ac +/-** Tillable/pasture combo S of Abilene, UNDER CONTRACT!

***Auctions *Private Treaty Sales *Value Assessments**
For more info visit our website or contact one of our agents!
Ray Swearingen Broker/Owner.....785.452.8498
Lucas Hamm 785.366.3580 Brad Budden 785.280.0915
Calvin Carlson 785.819.1480 Rachelle Swearingen 785.452.5115
Ty Bryant 785.366.0261 Billy Randle 785.479.1152
Sheila Van Winkle 785.280.3564

Wilson TRAILER
NEW STOCK, HORSE, FLATBED, & UTILITY TRAILERS
Trailer Repair Brakes, lights, sand blast, paint weld
We Install Brake Controllers

USED TRAILERS
'04 Fastline 18' BH utility\$2,800
'07 Titan 24' GN classic stock\$5,850
'14 Titan 20' BH utility\$4,200
'13 Land Pride FDR1660, like new\$1,800

Blue Valley Trailers
225 South East St. Waterville, Kansas 66548
785-363-2224
1-866-368-4826
HUSTLER DROP 'N LOCKS GOOSENECK HITCHES

M
Your Local Dealer for: TravAlong, P.J. Hillsboro, Sharp, Titan West, Hayliner, and Bradford Built.

Call to Lease or Purchase Grain Trailers for Harvest

Rocking "M" Trailer Sales
430 S. Colorado Waterville, KS 66548
Office: 1-866-261-2526
Shawn: 785-562-6614
Kelsie: 785-313-3233
www.rockingmtrailers.com

BOB'S TRAILER SALES
Pomona, Kansas 785-418-2227
www.bobstrailersales.com
Circle-D, Elite, Travalum, Travalong

B&W Hitches Turnover ball: \$495 Free Installation!

2017 Circle D Stock Trailer, 24'x6 8.....\$8,700
*2017 Circle D Stock Trailer, 20'.....\$7,850
*2017 Travalum aluminum 24x7 6.....\$15,500
* 2017 Travalum 24x6 8.....\$14,500
*2017 Elite 30' 10k axles Gooseneck flatbed \$7,500
*2017 Elite 25', 2-7k axles Gooseneck flatbed\$5,400
*2017 Elite 25' 10k axles Gooseneck flatbed\$6,950
*2017 Elite 32' 10k axles Gooseneck flatbed\$7,800

USED TRAILERS
*2014 Kodiak, Canvas Top, full cleated floor, super clean, 20'\$6,950

WHITE STAR
WE RENT TREE SHEARS! BOBCATS - TRADE-INS
CAT 247 compact track ldr, open ROPS, 2800 hrs\$23,500
Bobcat T200 track loader C&H 4000 hrs\$18,000
NH L180 skid steer open, 2500 hrs,\$18,500
2015 Bobcat S650 A71 SJC 650 hrs\$39,000
2015 Bobcat S650 A71 700 hrs,\$38,000
2015 Bobcat S590 A71, 140 hrs\$36,500
2014 Bobcat S590 A71 TS SJC, 240 hrs\$36,500
2014 Bobcat S750 A91 TS 400 hrs\$41,500
2014 Bobcat S530, cab & heat, 275 hrs\$28,500
Bobcat 88" snow & light Mat. bucket\$1,750

Service on all Bobcat Equipment Stop by and talk to us.

Now Is The Time To Trade

ALL MACHINES INSPECTED & READY TO WORK.

3695 Green Valley Road Manhattan, KS 66502
For More Details Call Greg • 785-215-4285
Travis • 785-410-8985
Office • 785-537-9979

Bobcat

1986 MF 8560 combine, 3572 hrs w/White 920 Slevhead\$10,000
CIH 4800 FC 32'\$5,500
Massey 236 loader.....\$1,750
White 5100 6rw planter \$1,550
BMB 16' Earth Brute blade\$2,250
Case IH 6500 Disc Chisel\$4,000
JD 310 12' Disc\$2,250
Several Gravity Wagons ...Call Farmhand 1145 Loader with magnum mounts\$2,500
CIH 8480 Baler\$2,250
MF 1163 Cornhead\$1,950

Mellenbruch Machinery
Soldier, Kansas
www.mellenbruchmachinery.com
785-834-2541
Cell: 785-305-0234

2004 SUNFLOWER 4510 disc chisel, 17 ft. wide, one pass tool, hy. adj. disc gangs, good blades, \$13,000 OBO, 785-227-5646.

2007 JD 1770 NT 16-30 planter, CCS, E-set precision, 500 gallon liquid fertilizer, hydraulic drive, completely rebuilt in 2016. \$38,000 OBO. 316-519-3788

Gleaner Combines
JD 4630.....\$15,500
'04 R75 RWA.....\$59,500
'01 R62.....\$59,500
'99 R62.....\$44,500
EZ Trail Gravity Wagons, Grain Carts, and Header Trailers.

Great Plains Tillage Tools

81 Farm Eq. Service
McPherson, KS 620-241-3100
1-800-357-3101

FOR SALE OR TRADE

Gravity Wagons
New Holland 258 rakes: 1 ground driven, \$1,575; 1 hydraulic driven, \$3,650

Cooter's
785-562-2027
785-562-6131

COMBINES
2007 Case IH 7010, 4WD
2005 Case IH 2377 4WD
2003 Case IH 2388 4WD
2007 CASE IH 2020 flex, 30', 35'
2005 CASE IH 2208 8RN
1986 Case IH 1063 6RN

NEW TRACTORS
Case IH Maxxum 115 MFD
Case IH Farmall 120U MFD
Case IH Farmall 120C MFD

USED TRACTORS
2013 Case IH Maxxum 125 MC
1996 JD 6300, 2WD, cab, ldr
1993 Case IH 5240, cab, ldr, 2WD

MISCELLANEOUS
2010 Case IH 330 Turbo, 31'
2014 Kinze 3500 8/15
2008 Case IH 1240 16RN, BF
1995 Case IH 4800 FC 32'
1994 Case IH 8465, twine Landpride RB 55120 10' blade GP 2SF24 Drill
2007 Schaben Sprayer, PT, 45'
1999 GP 1005NT drill

CASE IH AGRICULTURE
McConnell Machinery
1111 E. 23rd Lawrence, KS
785-843-2676
or
3313 Nebraska Terr. Ottawa, KS
785-242-1463
Evenings
785-979-2271
www.mcconnellmachineryco.com

D6 CAT DOZER. EXCELLENT, \$39,000. 816-387-6091 or 785-985-3605

EXCELLENT 1984 JD 7720 combine, \$15,000. 1998 JD 920 flex head, \$5000. 620-340-3494

— ITEMS FOR SALE —

2014 JD 6140M tractor, 2800 hrs, MFWD\$61,000
1970 JD 4020 tractor.....\$14,000
CIH 5088 tractor, mechanic special.....\$8,500
Deutz Allis 9170 tractor..\$12,000
CIH 1660 combine.....\$12,000
2000 JD 9650 combine..\$42,000
2000 JD 930R Rigid Head.....\$8,500
2004 JD 630F Flex head..\$9,000
1990 JD 853A rowhead..\$14,000
JD 853A Row head.....\$10,000
JD 643 Com head 6r.....\$3,000
JD 843 Comhead.....\$4,500
CIH 3408 Comhead 8x30..CALL
Kinze 1040 graincart.....\$23,000
Gravity Flow Wagon.....\$2,000
2000 JD 955 swather.....\$7,500
2011 JD R450 Swather 1300 hrs\$80,000
CIH 8830 Windrower self propelled 14'\$6,500
Vermeer R2300 hyd. rake\$11,500
'93 Hesston 4750 baler..\$15,000
2009 JD 568 Rd. baler..\$19,500
CIH RB564 rd. baler, 14,000 bales\$10,000
Maxilator MMG100 Bale fork.....\$3,250
Supreme 700 T verticle mixer wagon\$12,500
Supreme 400 verticle mixer wagon\$15,000
2008 Haybuster 1000 tubgrinder nice\$23,000
Haybuster 2620 bale processor\$11,500
2007 Kuhn Knight 5144 mixer.....\$14,500
2009 Kuhn 5144 mixer ..\$19,500
1995 Meyer Chuckwagon.....\$7,000
JD 630 disc\$6,500
Crustbuster 4000 8' spacing 25'\$14,000
Anhydrous Knife machine Flex-

Vermeer

New Equipment
604N Baler
605N Baler
R2300 Twin Rake
R2800 Twin Rake
VR1224 12 Wheel Rake
TM800 Trailed Mower
MC3300 Mower Conditioner
BPX9000 Bale Processor
4' & 5' Net Wrap & Twine

Used Equipment
\$15,500
09 New Holland BR7090

Wertzberger Ranch Equipment LLC
Alma, KS
785-765-3588

SALVAGING COMBINES
N5, N7, L, L2, M, F, G, C, CII, All, A&E, K Gleaner. 6620, 7720, 8820, 7700, 6600, 4400, 3300, 105, 95, 55, JD. 915, 1480, 1460, 1420, 815 IHC. 860, 760, 750, 510, 410, 300 Massey. Several black and orange Gleaner cornheads.

Jack Boyle
Vermillion
785-382-6848 785-564-0511

SALVAGE COMBINES
ALLIS N7-6, L2, L, M, G, F2, F, CII, All; JD 8820, 7720, 7700, 6600, 4400, 3300, 105, 95, 55; MF 860, 760, 750, 510, 410; IH 1680, 1480, 1460, 915, 815, 715, 503, 403; NH TR70-85, 1400, 995, 985, 975.

SALVAGE TRACTORS
ALLIS 7000-7080, 220, 210, 190XT; D17-19; JD 84-8630, 7520, 6030, 5020, 4630, 4430, 4020, 3020, 720, 730; CASE 1470, 1370, 1270, 1200, 1070, 930, 400; IH 1568, 1466, 1256, 1066, 1026, 806; FORD 4-5-6-8-9000; MF 2745, 1155, 1100, 90, 85; OLIVER 2150; MM G1000; WH2-150, 4-150.

Mike's Equipment
BUHLER, KANSAS
1-800-543-2535

King.....\$15,000
JD 885 cultivator 3pt 8r30..CALL
2000 JD 886 cultivator.....CALL
Hiniker 6000 Cultivator 12rw sharp.....CALL
JD 886 cultivator 8 rw,CALL
Blu Jet subtiller III spring reset 6 sk.....CALL
Blu Jet Ripper pull-type 7 sk.....\$9,000
GP Sprayer TSF-1060.....CALL
JD 1770 NT 16R30 drill ..\$36,500
1999 JD 7300 planterCALL
(2) 1999 JD 1560 NT drill 10'x15'.....CALL
JD 7200 planter.....\$3,000
Rhino SR20M-20 Batwing mower,\$6,500
2016 Industrias AM 140R blade\$10,000
JD dozer blade, fits JD 4WD tractor.....\$2,500
Wemco header trailer 32 & 35 ft. NEWCALL
Several 30R Cultivators in stockCALL

LARGEST SELECTION OF CULTIVATORS IN KANSAS!
GIVE US A CALL!
Complete listing on our web:
www.jonesmachineryinc.com

BUY/SELL/TRADE DAILY
Smith Center, KS
785-282-3000
785-282-0432 Cell
785-686-4005
Evening Calls Welcome

JONES MACHINERY, INC.

Let the CLASSIFIEDS work for you place your ad today

GRASS & GRAIN
1531 Yuma
Manhattan, KS
785-539-7558

Don't forget to call or go online at grassandgrain.com!

TRAILERS

CIRCLE D
LIVESTOCK & HORSE TRAILERS
FLATBED TRAILERS
• 1-800-526-0939 •
www.circle-dtrailers.com

TRAVALONG TRAILERS
New steel & alum. stock
New 20' to 31' flatbed
Used 18', 22' stock- 14' dump
Used 3 horse GN- slant
2 used 14' GN flatbed

VISSER TRAILER SALES
Herington, KS • 785-258-2800

DONAHUE
When There's Work To Do...

DONAHUE!
1-800-457-7406
www.donahuetrailers.com

MACHINERY

Vermeer



NEW

- 604-605N net
- R2300 & R2800 rakes
- TM800 Trail Mower
- VR-8, 10, 12 wheel rake
- M1240 New Series w/D1XL disc head

USED EQUIPMENT

- 605M net ramp floats
- 665M twine ramp

FEED MIXERS

- '90 IH w/Farmaid FA430 mixer
- FA-550 Feed wagon

To view all of our New & Used Equipment, please check out our website: www.sloophook.com or give us a call at 785-828-4706

MacDon

Sloop Sales & Hook's Repair, Inc.
Lyndon, KS 66451

TRACTORS

- Case 400 gas- repainted; Tag # 1875
- Case 830 diesel w/ narrow front end; Tag# 1327
- Case A Model- needs repairs & tires; Tag# 1620
- Case DC-4 repainted; Tag# 1094

Meinhardt Farm Equipment, LLC
East end of KanEquip's lot
Old(er) Equipment & Antiques
785-456-4045
Call ahead for Museum Tour

SHUCK IMPLEMENT
IN STOCK- NEW MASSEY FERGUSON HESSTON 2900 SERIES

New Idea 5409 reconditioned disc mower, stk#4411. \$5,195

2001 AGCO DT200 2,700 Eng. hrs, auto guide Top Con AES-25, front wts, Cummins eng., nice clean tractor, stk#3080/AES25 #2761.....**Just In**

Westendorf TA-111 ldr, very good condition, stk#5240 consigned.....\$2,600

2008 Challenger FHB30 flex head, single point connector, updated solid fingers, very good cond. Stk#3002,\$14,900

Tree puller - skid steer quick attach, hydr. cyl., lightly used, stk# consigned.....\$1,250

2014 MF 2270XD 29,800 bales Solid Windguard w/roller, roller bale chute w/scales, stk#2727 **0% financing**..... \$59,900

2015 like new MF 2706E w/ L135E ldr w/72" HD bucket w/Tooth bar, 100 eng. hrs, like new Hydrostat Trans, 1 rear remote, wheel weights, 3rd function installed on ldr, no grapple, bale spear, extra bolt on Tooth Bar for ldr bucket, War. expires 3/10/18 on tractor, 3/10/21 power train, stk#4042/4089 consigned..... \$31,900

White 2-62 FL forklift, High lit, extra good condition, Reverse-O-Torc 6 Cyl. diesel, few hours on overhaul, stk#2250..\$6,500

2008 White 8186 planter 16 row, Liquid fert., Shedded, 3 bu boxed, excellent cond., new openers, HD DP springs, stk#1222 consigned.. \$44,000

3 pt utility carrier, home fabricated, well made. Stk#4468, consigned, \$500

New Idea 5409 disc mower, reconditioned, stk#4411..... \$5,195

New Idea 400 side delivery hay rake, New bearings, kept lubed, many new tines, stk#4479, consigned... \$1,800

E-Z Trail GC37 header transport, red, 37', lights, brakes, straps, stk#2303 New in stock Challenger 660 (2007), 2,840 hrs/1880 sep hrs. Field Star, 18.4 x 42 duals, lateral tilt, Var speed feeder house, RWA, chaff spreader, new bearings & sprockets in feeder house, new feeder house chain & unloading augers 2 yrs ago, stk #2236..... \$74,900

(3) Bale carrier 3 pt hitch fork-lift style, stk#4465, consigned Worksaver, stk#4466, consigned Blue, stk#4467, consigned Red.....\$300/each

Hesston 845 round baler twine tie controller w/hyd. kicker, nice & clean, one owner, shedded, starting flaps recently replaced, stk#4406.... CALL

MACHINERY

OUR 64th YEAR
NEW TRACTORS

2016 JD 6155M
2016 JD 6155R

USED TRACTORS

2016 JD 8370R
2013 JD 8310R
2011 JD 7830
2014 JD 6140R

USED PLANTERS

2005 JD 1760 12 row

COMBINES

2015 JD S670
2015 JD S660
2014 JD S660
2012 JD S660
2015 JD 630FD
2014 JD 606C
2013 JD 608C
2011 JD 608C
2010 JD 608C

NEW EQUIPMENT SPECIALS

2016 JD 1025R
2016 JD 2510H

USED EQUIPMENT

2016 JD 2510H Dry
2014 JD 569 baler
2011 JD 568 baler
2008 JD 568 baler

SOLID - STABLE STILL JD

TODD TRACTOR COMPANY INC

785-336-2138 Days
785-548-5855 Nights

Visit Us At
toddtractor.com
Seneca, Kansas

GUARANTEED USED TRUCK
tires, most sizes. GeeTire.com, Rossville, KS. 785-231-8397

Willrich Quad 5 38'-6" Field Cultivator. Floating hitch, very nice, 5 section, ultra wing sweeps, tine harrow, rebuilt lift cyl. & repl bearings w/sprayer tank. stk#1865..... \$14,900

ASV/Lowe SK150 Auger. One owner, lightly used on Hobby ranch, excellent condition, planetary drive unit w/6" & 12" hex auger bits. stk#consigned..... \$2,200

Hicks Mfg 36" tree saw, one owner, lightly used on Hobby ranch, excellent condition. stk#consigned..... \$5,000

Sunflower 6333-31 land finisher, excellent condition, lightly used, w/6 row high residue spike drage. Stk#1865..... \$44,900

Woods FZ25D Mowin Machine Diesel 111.5 hrs with 61T True Float Power Lift & Tilt Deck, serviced and ready to mow, like new. stk#1959/1960..... \$8,900

2014 MF 1372 Disc mower steel on steel conditioner, 12' center pivot, excellent condition, 500 acres, stk#2484...**REDUCED**

2013 MF 2170XD, 15,700 bales, C1000 monitor, moisture sensor, roller chute, bale weight kit, stk#1552, **0% For 36 Month Financing**.... Reduced

2008 White Planter 8128 8 row vert. fold & liquid fert., with 8900 splitter stk#2682, sell together or separate, stk#2680.....**REDUCED**

Central States DBS2000 Bale Spear, one owner, lightly used on Hobby Ranch, excellent cond., Stk# Consigned....\$500

Michelin Agribib Radial tire set. Pair: 380/90 (14.9) R46 R1W on rims for Cast Centers (no Centers) Pair: 380/85R30 R1W on Waffle Wheels off of 2013 MF 7615 w/765 hrs..... \$3,900

2014 MF 5611 w/MF 941 ldr, 200 hrs, serviced/ready. Air seat, 540/540E/1000 PTO. Like new 84" material bucket w/Euro Quick Attach. stk#2505/2506. **Promotional Financing**.....\$68,500

2013 Woods PRD7200 finish mower, barely used, MF red brand, 72" wide premium. stk#1022 consigned.... \$2,495

Lawrence, KS
785-843-8093
800-654-5191
Fax: 785-843-1014

AGCO

MASSEY FERGUSON

MACHINERY

NEW EQUIPMENT

504 Signature R baler
Winkel Calving Pen
Portable Corral
6650 Baler
R2300 rake
VR1224
BPX 9000 Bale Processor
MC 3700

USED EQUIPMENT

605G baler
605M baler
R2800 rake
M850 Mower Demo
3 pt tree shear

BERG REPAIR



Deweze

14200 Godlove Rd.
Westmoreland, KS
785.457.3534

SUMMER ROCK PICKER. Excellent, field ready. \$8900. 785-985-3605 or 816-387-6091

UNVERFERTH GRAVITY wagon with 10' auger. 160 bushel, 10 ply tires, walking beam, spare tire and canvas. Will send picture if desired. 785-594-3521

Several used lawn mowers, Z-ero-Turn & tractor style
Used Flatbed, good condition,**Just In**
Used HB 200 3-spool Hydra Bed**Just In**
Used 3 pt post hole digger**SOLD**

CASE II AGRICULTURE

WINCHELL'S, INC.
Phillipsburg, KS 785-543-2118

Pre-Owned Tractors

'14 JD 6105M MFWD, 43 hrs..... \$76,000 B (J27437)

'15 JD 5115M MFWD, 48 hrs..... \$65,500 H (J31329)

'14 JD 8370R IVT/ILS MFWD, 1559 hrs.....\$263,000 B (11065)

'14 JD 8370R IVT/ILS MFWD, 1496 hrs.....\$248,000 H (11066)

'14 JD 8370R IVT/ILS MFWD, 1624 hrs.....\$264,000 H (11067)

'14 JD 8345R IVT/ILS MFWD, 1637 hrs.....\$238,000 H (11068)

'14 JD 8345R IVT/ILS MFWD, 2023 hrs.....\$244,000 H (11069)

'13 JD 9410R PS-PTO 4WD, 3363 hrs.....\$219,000 B (11153)

'13 JD 9410R PS-PTO 4WD, 3163 hrs.....\$223,000 B (11154)

08 JD 9330 PS-PTO 4WD, 5820 hrs.....\$141,000 E (11240)

14 JD 8320R PS/ILS MFWD, 2045 hrs.....\$219,000 H (11327)

16 JD 6135E W LDR MFWD, 384 hrs.....\$74,500 H (11378)

11 JD 8260R PS MFWD, 2055 hrs.....\$147,000 H (11389)

BRUNA IMPL. CO.

HAY EQUIPMENT:

2000 Case IH 8870 w/14', 2938 hrs..... \$45,000 (M)

1990 Case IH 8840 w/16', 1732 hrs..... \$27,500 (M)

Hesston 8400 w/16', 1197 hrs..... \$27,500 (W)

NH HW340 w/16' 2300 hrs..... \$39,500 (W)

2002 Case IH DCX161 16'..... \$17,500 (W)

1990 Case IH 8340 9'..... \$4,500 (C)

2000 Case IH RS561 5x6..... \$7,500 (M)

2004 Case IH RBX562 5x6..... \$9,500 (M)

2006 Case IH RBX563 5x6..... \$9,000 (C)

2008 Agco 5556A 5x6..... \$17,850 (W)

1992 JD 535 5x6..... \$5,000 (C)

2014 NH 560 5x6..... \$29,500 (S)

2001 Vermeer 605XL 5x6..... \$9,500 (H)

2011 Vermeer 605SM 5x6..... \$29,500 (M)

PLANTERS:

Case IH 1200 16/31RN plain..... \$36,000.00 (H)

Case IH 1250 16RN plain..... \$43,500 (W)

Case IH 1250 24RN w/liquid..... \$95,000.00 (W)

Case IH 1255 16RN w/liquid..... \$68,500.00 (M)

GP YP1225A 24RN w/liquid..... \$39,500.00 (C)

JD 7200 16RN w/liquid..... \$16,500.00 (W)

Kinze 3200 12RN w/liquid..... \$33,500.00 (M)

Kinze 3500 8/15RN plain..... \$40,000.00 (S)

White 8180 12RN plain..... \$29,000 (W)

TRACTORS:

2011 Case IH Magnum 260, 1257 hrs..... \$142,500.00 (S)

2006 Case IH MX245, 3628 hrs \$99,500 (S)

2004 Case IH MX230, 6257 hrs \$71,500 (M)

2003 Case IH MXM130 w/ldr, 2687 hrs..... \$53,500 (S)

2011 Case IH Maxum 115 w/ldr, 1154 hrs..... \$60,000 (C)

1990 Case IH 7140 MFD w/ldr, 11000 hrs..... \$39,500 (H)

1972 IH 1066 2wd, 7147 hrs.... \$12,800.00 (M)

2001 NH T135 2wd, 2500 hrs.. \$32,000 (C)

Bruna Impl. Co.

(C) - Clay Center: 785-632-5621
(H) - Hiawatha: 785-742-2261
(M) - Marysville: 785-562-5304
(S) - Seneca: 785-336-2111
(W) - Washington: 785-325-2232

List of our entire used inventory on:
www.brunaimplementco.com

CASE II AGRICULTURE

MACHINERY

NEW VERSATILE DEALERS
USED FORAGE HARVESTERS & HEADS

'11 Claas 960.....Coming
'10 Claas 980.....Coming
'09 Claas 980
'05 Claas 900.....Call
'04 Claas 900.....Call
Claas RU600, 8 row head.....
..... From \$30,000

TRACTORS

2012 Case 315.....\$190,000
Agco Star 8360.....\$45,000

COMBINES
0% For 5 years on all 62 & 72 Series combines

'13 Gleaner S67
'12 Gleaner S77
'12 Gleaner S67
'11 Gleaner S67
(2) '10 Gleaner R76
'05 Gleaner R75.....\$120,000
'02 Gleaner R72.....\$85,000
'99 Gleaner R72.....\$75,000
'95 Gleaner R72
'98 Gleaner R62.....\$67,500
(2) '97 Gleaner R62.....\$45,000
'94 Gleaner R62.....\$40,000
'13 3000 12R30.....\$55,000
'11 3000 12R30.....\$50,000

MISCELLANEOUS
Sunflower Tillage equipment
.....Coming in daily

ALLIS WHITE HESSTON MASSEY FERGUSON Kalvesta Impl. Company, Inc.
620-855-3567
KALVESTA, KS 67856
www.kalvestaimplement.com

NH 1012 BALE WAGON. Nice. 785-457-3553

NEW HOLLAND 495 12' swath-er. \$1000. 785-452-5016

14 JD 7230R IVT/TLS MFWD, 734 hrs.....\$181,500 B (11397)

15 JD 2025R W LDR OPEN, 52 hrs.....\$18,500 H (11447)

02 JD 4010 W LDR OPEN, 723 hrs.....\$10,900 E (11513)

15 JD 6175R W LDR MFWD, 806 hrs.....\$161,000 B (11568)

14 JD 6170R W LDR MFWD, 1463 hrs.....\$146,000 H (11570)

14 JD 6125M MFWD, 396 hrs.....\$83,000 H (11571)

93 JD 4960 MFWD, 10518 hrs.....\$36,000 H (11581)

13 JD 6170R W LD MFWD, 1950 hrs.....\$134,000 E (11648)

14 JD 6190R W LDR MFWD, 411 hrs.....\$149,500 E (11654)

Carrico IMPLEMENT
3160 US 24 Hwy
Beloit, KS 67420
(877)542-4099
1104 E 8th 300 W 48th Street
Ellsworth, KS 67439 Hays, KS 67601
(866)522-9600 (800)658-4640
www.carricoimplement.com

MACHINERY

Winkel
Right at Home on the Range

Winkel Livestock Equipment
Flat beds, Bale beds, Loading Chutes, Portable Corral Panels 10' & 12', panel carrier, Calving Pen, Gates, 3-point Bale and Trailer Mover, Bale Feeders & Bunks, & Toolboxes

BAR - SIX MANUFACTURING INC.
-6
Bar 6 Cake Feeders
450lb, 650lb, 800lb, 1000lb, 1200lb, 1600lb, 1800lb, 2500lb & 3200lb

DIXIE CHOPPER
The World's Fastest Lawn Mower.

Dixie Chopper Lawn Mowers 2017 Models
BlackHawk 2454KW,
BlackHawk HP 2460KW, Silver Eagle 2760KW, Classic 3572KW, Jacobsen ZT400 2248KW, Zee 2 2354KW, Magnum 2250KW, Jacobsen Truckster LX Premium

HYDRABED
HB3100, HB3200, HB3250, HB3300, HB3350, HB3550, HydraFeeders, Across the bed toolboxes, Underbody Toolboxes, & HydraTM2000 3-point tractor mount bale handler/roller.
Welding Supplies & Gases Interstate Batteries Renegade Grill Guards & Bumper Replacements Chevron Lubricants Steel - Square Tubing, Flat & Angle Gates Hydraulic Hoses

wRe
Wertzberger Ranch Equipment LLC
Alma, KS
785-765-3588

JOHN DEERE 7200 6 ROW conservation planter. Vacuum, eSets, 3bu boxes, pro drives, liquid fertilizer, squeeze pump, seed firmers, spike closing wheels with drag chains. 150 monitor, corn and bean plates. \$7250 OBO. 785-331-9904

PATRIOT 220 SEED TENDER, like new, \$8750. Tecumseh, KS. Mike- 785-224-0370

Firestone **DON'S TIRE & SUPPLY**

480/80R42 RAD AT 23.....\$1,242
620/70R42 RAD AT DT.....\$2,166
18.4-38 SATII 8 pr TL.....\$659
VF 380/90R46 RAD AT RC 173D.....\$1,831

Prices and Product availability are subject to change without notice.

TOLL FREE 866-888-7838
www.donstire.net
ABILENE, KS

TRACTORS

2014 NH L225 Skid Loader 85 hrs

2015 JCB 280 skid loader, 105 hrs.

2015 JD 323 E track skid loader, 140 hrs.

Cat 8' roll out bucket, off 928G

2012 JCB260 skid loader

2013 JCB260 skid loader

New JCB 205 skid loader

2011 NH T6070 MFD KMW 1660 ldr. 1500 hrs.

2008 JCB 536-60 Agra telehandler 2,800 hrs

IH 806 w/loader

2013 JD 323D track skid loader, 560 hrs.

HAY EQUIPMENT

New MacDon R116 Moco, 2013 Hesston 2856A net baler

2011 Hesston 2856A

New H&S 1660 16 wheel Hi Cap rakes

COMBINES

2004 Case IH 2366

AUGER & GRAIN CARTS

2008 Harvest International 13x72 swing hopper Westfield TR100-61 std. Hyd. swing hopper

New Parker 839 grain cart

Parker 510 grain cart, corner auger

2009 Demco 750 grain cart

MACHINERY

Tire Town Inc.

18.4-34 new, 10p.....\$575
11L-15 rib 12p, new.....\$90
800/70R38, 80%.....\$1,500
16.5L-16.1, 10p, new.....\$235
20, 8-38, 10p, new.....\$760
18.4R46, new.....\$1,450

Nationwide Shipping WE DEAL
Other Sizes and Prices New & Used
800-444-7209 800-451-9864
913-441-4500 913-682-3201

- USED IMPLEMENT -

NH 1475 Windrower
Gehl 1870 rd. baler
2014 Gleaner S77 combine
2012 Gleaner S-77
1998 Gleaner R72
Gleaner 8200 25' flex w/air reel
Gleaner 8200 30' w/air reel
Gleaner 800 30' flexhead
Gleaner 400 30' rigid
2003 MF 9690 w/30' head

Kuhlman Impl.

AGCO ALLIS WHITE EQUIP. GLEANER HESSTON MF • GEHL DIXON

LINN, KANSAS
785-348-5547

AbileneMachine
Ag Replacement Parts

With 5 locations, Abilene Machine is one of the largest distributors of new, remanufactured and recycled ag replacement parts in the United States.

FARM TUFF
800-255-0337
www.AbileneMachine.com

WANTED: FARM RELATED items for Consignment Auction South of Junction City, April 8th 2017. 785 761 7900. Butch Hartman

IHC 800 PULLTYPE planter. 8-row 30-inch with liquid fertilizer. \$3250. 420-365-4319

TO PLACE YOUR AD CALL 785-539-7558

HESSTON

SUNFLOWER

FARMHAND

SUPERIOR IMPLEMENT, INC.
402-879-4723
Evening: 402-879-3719
SUPERIOR, NEBRASKA

MACHINERY

USED TRACTORS
 '01 Case IH MX220 MFD, 5,900 hrs
 '98 Case IH 8910 MFD, 7630 hrs
 '41 IH FarmAll A w/Woods belly mower
MISCELLANEOUS
 '13 NH H8040 SP Windrower w/14' head, 665 hrs
 '16 Bush Hog 1812 Batwing Mower, 12'
 '13 CASE IH DC132 disk MOCO
 '10 CASE IH 1250 planter 12/30 Bulk fill
 '09 Case IH 330 turbo 34'
 '07 Case IH RMX340 25' disc IH 496 Disc, 22'
 '05 JD 2210 FC 35' float hitch Case IH 4300 FC 33'
 IH 4500 F.C. 18.5'
 Case IH 6500 conser til chisel 14'
 JD 235 disk, 23'
 IH 470 disk 14'
 IH 55 chisel 7' trailing
 IH 9' chisel, 3pt
 '96 JD 9500, 4WD, 3275 eng., 2205 sep.
 '91 JD 653A row head
 '89 JD 643 cornhead
 '98 CASE IH 2366 4WD 2220 hrs. eng., 1550 hrs. sep.
 '91 Case IH 1680 combine 4WD
 '06 Case 1020 30'
 '05 Case 1020 30'
 '87 Case IH 1020 15'
 '89 Case IH 1020 25'
 '94 & '99 Case IH 1020 20'
 '94 Case IH 1063 cornhead
 '89 Case IH 1083 cornhead
 IH 810 platform
 IH 863 cornhead
 '95 Case IH 8465, A. baler
 '88 Case IH 8420 rd. baler, low bale count
 IH 2001 loader
 60" rotary mower 2 pt. hitch Landpride 7' finish mower
 Degelman 105TD front blade
NEW EQUIPMENT
 6140 Combine
 Farmall 40C MFD w/loader
 Farmall 75C MFD w/cab & ldr
 340 disc 28'
 Several Bush Hog rotary mowers and tillers



ROSSVILLE
Truck & Tractor
 ROSSVILLE, KANSAS
 785-584-6195

GRASS & GRAIN
 Place your Classified Ad
 ONLINE at:
grassandgrain.com

— PLANTERS/DRILLS —
 '09 JD 1990 CCS 40/10'.....\$65,000
 '01 SF 9433 40' LF.....\$29,500
 '81 IH 5100 13' drill.....\$3,950
 '08 JD 1770NT 24/30...\$69,500
 '10 JD 1770NT 14/30...\$62,500
 '13 JD 1770NT 12/30...\$72,500
 '15 JD 1775 ExactEmerge 24-30'.....\$187,500
 '04 JD 1790 12/23.....\$39,500
 '06 JD 1790 16/31.....\$49,500
 '09 JD 1790 12/23.....\$75,000
 '11 JD 1790 16/31.....\$96,500
 '14 JD 1790 16/32.....\$122,500
 '94 Kinze 2200 12-30'...\$21,500
 '09 Kinze 3660 12/23...\$89,500
— COMBINES —
 2- '13 JD S680 4wd...\$179,500
 '13 JD S670.....\$219,500
 '12 JD S670 4WD.....\$169,500
 '15 JD S660 Hillco...\$304,500
 '13 JD S660.....\$209,500
 '12 JD S660.....\$184,500
 '12 JD S660.....\$199,500
 '10 JD 9870.....\$149,500
 '09 JD 9770.....\$129,500
 '05 JD 9660.....\$68,000
 '06 JD 9560.....\$89,500
 '09 CIH 1640.....\$12,500
 32 corn heads
 24 flex heads
— SPRAYERS & APPL. —
 '09 JD 4830 100'.....\$97,500
 '08 JD 4730.....\$110,000
 '10 JD 4630.....\$115,000
 '09 Spray Coupe 4460\$59,500
 '99 RoGator 554.....\$29,500
 '13 Apache AS720...\$149,500

MACHINERY

WE ARE DEALERS FOR

Kelly-Ryan-Kewanee - Westendorf C.E. Attachments H&S
Just In
10', 12', 14', 16', 18', & 20' GATES CORRAL PANELS
 8' corral panels.....\$60.00
 10' corral panels.....\$70.00
 12' corral panels.....\$80.00
 14' corral panels.....\$90.00
 16' corral panels.....\$100.00
HD Round Bale Feeders\$250
SKID LOADERS & ATTACHMENTS
 Tobin flip blade for skid steer
 New Gehl R260 skid loader
 New Gehl V330 skid loader
 New Gehl RT210 track ldr.
 Used Gehl 5240
 2012 Gehl 5640 E skid loader
 Gehl CTL 70 Cab w/heat
 2013 Case, SV250 fully equipped, 1500 hrs
 Worksaver walk thru pallet forks 48" \$800
 CEA high dump 8' bucket
 Haugen bale grapple bucket
 New M&M tree shears & Graples
 New CEA pallet forks
 New CEA tooth bars
 New Mensch, manure scrprs
 New Danuser and Lowe post hole diggers, skid loader mounts\$2,500
 New brush grapples
 New Bale Spears for big rounds and square\$650
NEW EQUIPMENT
 Enorossi 12 14 whl. hayrakes
 Cimmaron 7' & 10' 3 pt. rotary mowers
 H&S GM170 grinder mixer
USED EQUIPMENT
 Vermeer R23A rake. Twin parallel bar
 2009 JD 620l Gator w/cab enclosure
 GB 660 loader CIH 5120 series Maxum tractors
 GB 800 loader

SENECA IMPL.CO.
 Hwy. 36 West
 SENECA, KANSAS
 Day....785-336-2621
 Night.....785-336-2502

PLANTER SALVAGE
 IH 800-900-950-955 Cyclo
 JD 494-1280, 7000-7300, plate and plateless
 White 5100
Koelzer Repair
 Onaga, KS 785-857-3257

'02 Willmar 8500.....\$43,500
— TRACTORS —
 '12 JD 956ORT.....\$229,500
 '10 JD 9530T.....\$169,500
 '97 JD 9400 4WD.....\$57,500
 '02 JD 8520.....\$89,500
 '10 JD 8320R.....\$129,500
 '11 JD 8310R.....\$159,500
 '11 JD 8335 MFWD ..\$157,500
 '03 JD 7420.....\$64,500
 '15 JD 6140M.....\$89,500
 '15 JD 6155M.....\$97,500
 '14 JD 6125M.....\$97,500
 '07 NH TG305.....\$84,500
— TILLAGE —
 '05 JD 512 22 1/2'.....\$29,500
 '11 CIH 330 34' VT.....\$32,500
 '14 SF 1435 26'.....\$29,500
 '06 SF 1444 40'.....\$29,500
 '11 CIH 370 30'.....\$34,500
— HAY EQUIPMENT —
 '13 JD 569.....\$34,500
 '10 JD 568.....\$28,500
 '05 Gehl 2880.....\$5,950
 '12 NH H6750 9'.....\$7,500

785-742-7121
HIAWATHA, KS 66434
www.hiawathaimplement.com



MACHINERY

NEW
 Balers: 605N, 504N, 665 Ranchers
 Rakes: VR1428, 2- VR1224
USED
 4- 605SN, 2- 605N, 1- 665 Rancher, 1- 504N
 Rakes: 2- R2800, 2- 2300
LARGER BALE FORKS
SPRING STEEL AVAILABLE METAL
ROUND SQUARE TUBING ANGLE CHANNEL & FLAT
 2 3/8", 2 7/8", 4 1/2" pipe
 3/4 & 7/8 sucker rods
WELDING SUPPLIES
 Oxygen C125 & acet. Bottles for sale
 Welding rods & wire
 Top & bottom belts for all balers
 Twine 4' & 5' netwrap
 Portable panels, Feed Bunks & Round Bale Feeders
Forrest Johnson
 LEONARDVILLE, KS 66449
 785-293-5583
 785-293-2235

EMPLOYMENT

FULL TIME POSITION with large farming operation, Emporia, KS. CDL and experience with large equipment preferred. Benefits and bonus. Call John at 620-343-0298

TRUCK DRIVER WANTED: Must have current 'Class A' CDL, current medical card needed. 2 years experience, drug screen required. Local route, approximately 40 hours per week. Wages are negotiable depending upon experience. Some farm experience would be beneficial. Benefits for available! Apply in person at 1209 N. Perry, Junction City Kansas. No phone calls please.

BUILDINGS / BLDG MTLs.

DIAMOND L SUPPLY
 Dwight, KS
 • 1.888.608.7913 •
 29 ga 40yr ptd..... \$68.59/sq
 29 ga 20yr ptd..... \$64.01/sq
 29 ga Galvalume..... \$53.02/sq
Complete Building Packages
 Post Frame & All Steel
 Buildings, Doors, Insulation, Livestock Equipment, Scales, Livestock Waters
Jobsite Delivery Available (prices subject to change)
www.diamondsupply.com

Metal Panels & Accessories

THE VALUE LEADER WE WON'T BE UNDERSOLD METAL \$54/ SQUARE
• DELIVERY AVAILABLE •
 Prices subject to change
WESTERN METAL
 2 Locations • Best Service
 Louisburg, Kansas
1-800-489-4100
HAYS, KANSAS
1-800-770-2725



STEEL BUILDING INVENTORY SALE
 I-Beam Construction
 Easy Bolt-Up Design
 40x65, 60x90, 100x150
 Many Others Available

(800) 369-3882
www.toplinebuildings.com
sales@toplinebuildings.com

SMITH POSTYARD
 Hedge Post
 Delivery Available
JEFF SMITH
 620-496-8956

BUILDINGS / BLDG MTLs.



Steel pipe and gates, continuous fence, corral and fence materials, best prices!
1-855-880-7964
gobobks.com

Butterfly Supply, Inc.
800-249-7473

• Tubing • Rods • Cable •
 • Guardrail • Clips •

STEEL FENCING & BUILDING SUPPLIES
www.butterflysupplyinc.com



FOAM INSULATION
 The Icynene Insulation System™ Metal Bldgs. — Homes
800-334-3626
 Healthier, Quieter, More Energy Efficient.™
 MID-AMERICAN SALES, INC.

SERVICES

CUSTOM PORTABLE DISC-ROLLING

DARRELL WAGONER
Cell: 785-650-4094

LARRY'S PORTABLE Sawmill service, can come saw your logs. 785-776-8153. 785-565-2647.

MOBILE HOMES

REAL SWEET MOBILE HOME, \$13,500 negotiable. 3 bedroom, 16x80, must sell! 785-537-5070

WANTED

DAMAGED GRAIN WANTED STATEWIDE
 We buy damaged grain, any condition -wet or dry- including damaged silo corn.
TOP DOLLAR!
 We have vacs and trucks.

CALL HEIDI OR GARTON NORTHERN AG SERVICE, INC.
800-205-5751
FARM HAND 450 MANURE spreader, worm gear box or complete salvage machine. Leave message. 785-366-7870
FISHING LEASE WANTED. Riley, Pott, Geary, Clay. One fisherman catch and release. Ex Farmer. 785-550-6472.
WANTED: FLINT HILLS grass for Summer yearlings -2017 or longer. Call M-F 7AM-5PM. 913-879-2462 or 913-533-2478
WANTED: OLDER COMBINE- 720 JD, 6620 JD, 1660 International or 850 Massey Ferguson. 785-986-6357 or 785-554-6895

MISCELLANEOUS

FOR SALE: 100+ SHEETS of used tin; also, 3 rolling doors with track. Best offer. 785-336-1535
FOR SALE: BEE EQUIPMENT. Deeps, mediums with frame and more. If you have called on equipment in the past and are still interested, it needs to be picked up in the next couple of weeks. Phone 785-632-7009.

Jason Ellis named interim department head for K-State Communications and Ag Education

Associate professor Jason Ellis will serve as interim head of the Department of Communications and Agricultural Education at Kansas State University. John Floros, dean and director of the College of Agriculture, announced that Ellis' appointment in this role began March 12, and he will serve until a national search has been completed and a permanent department head has been named. "Jason is an impressive individual," Floros said. "He was nominated by many people, he has the trust and respect by everybody in the department and the college, and he has the leadership skills to do an excellent job as an interim department head."

Ellis takes over the role following the departure of Kris Boone, who served as the department head since 2005 and will soon begin working as the new director of The Ohio State University's Agricultural Technical Institute.

"I'm looking forward to serving as interim department head," Ellis said. "This department has a lot of great momentum going into the future, and I'm excited to help guide that progress."

Ellis earned his bachelor's degree at K-State in 1998, with a dual major in agricultural journalism and animal sciences and industry. He earned a master's degree in meat science from Iowa State University in 2003 and a doctorate in agricultural education and studies, also from Iowa State, in 2006.

He worked as an account supervisor for a Des Moines, Iowa, advertising firm from 1998-2002 before returning to academia. While working on his master's and doctorate at Iowa State, he also served as graduate research assistant, project coordinator, Extension specialist and lecturer. From there, he moved to the University of Nebraska-Lincoln, where he was an assistant professor in the Department of Agricultural Leadership, Education and Communication from 2006-2011. He has been at K-State since 2011, first as an assistant professor and, since 2013, as an associate professor in the department he now leads. "The people of the department have built a great reputation of quality work and dedicated customer service, regardless of the project or function area," Ellis said. "Working with them as a faculty member has been a tremendous experience, so I don't expect anything different when leading them as interim department head."

CALL US FOR

- Catalogs
- Sale Flyers
- Magazines
- Newspapers
- Calendars
- Brochures
- Books

AG PRESS
 Ask for Sandra
 785-539-7558

AUCTION

SUNDAY, MARCH 26 — 10:00 AM
 As we have sold our farm, following sells located 1 m. West of HARVEYVILLE, KS on Hwy. K-31, then 2 m. South on Miller Rd., then 3/8 m. West on Pronghorn Rd.

Ford 8N tractor; Hustler Raptor 52" zero turn; Cub Cadet Z-Force; Snapper L-12 riding mower; Troybilt horse tiller; Troybilt chipper/shredder; MTD 10W30 tiller; Snapper snow blower; 4 walk-behind string trimmers; Power Boss portable generator; B&S Elite 5500/8500 generator; Bristers "Chuckwagon" UTV tilt bed, 2WD, 11 HP; EZ-Go gas golf cart; '97 Ford F-150 XLT ext. cab pickup, 2WD, good body, bad motor, As Is; several various size trailers; aluminum V-bottom 12' boat; 20+ fishing poles, some tackle; lots of hand & shop tools; appliances, collectibles, antique; 40+ knife collection.

MANY, MANY OTHER ITEMS. TWO RINGS PART OF THE DAY. Inspection Auction Day only. This will be a large auction!
MR. & MRS. GENE BURGESS, SELLERS

WISCHROPP AUCTIONS
 (785) 828-4212
 Pics & info:
www.wischroppauctions.com

REAL ESTATE AUCTION

MONDAY EVENING, APRIL 10, 2017 • 7:00 PM
100 ACRES m/l of Northern Riley County Farmland, Native Pasture & Wildlife Habitat

Auction Location: Senior Citizen Center, along Hwy. 77, in Randolph, KS
PROPERTY LOCATION: From Randolph, KS — 5 1/2 miles North on Hwy. 77, along the west sides OR From Waterville, KS — 11 1/2 miles South on Hwy. 77, along the west side. This property is bordered on the South by Prairie Rock Road and on the East by Hwy. 77.

LEGAL DESCRIPTION: The Southeast Quarter of the Northwest Quarter, less a tract and the South Half of the Northeast Quarter, less a tract, all in Section 21, Township 6 South, Range 6 East, Riley Co., KS

This property consists of 100 acres, m/l, of which 50 acres are terraced, tillable upland, of which 30 acres are planted to wheat, with the balance in mostly clean native pasture and some wildlife habitat. The pasture has a pond and a small spring fed creek for water. There is an electric line running along the south side of this property.

For more information or viewing, please call John E. Cline, 785-532-8381 or check our website: www.mcclivestock.com/clinerealty

Terms & Possession: The sellers require 10% down day of sale with the balance to be paid on or before May 10, 2017. Possession to be immediate on the pasture and bean stubble fields with possession of the wheat field to be after 2017 wheat harvest. Buyer to receive 40% of harvested wheat. Buyer and Sellers to equally split the title insurance and closing costs of Charlson and Wilson Bonded Abstractors. 2017 taxes to be prorated to date of closing. Statements made sale day take precedence over printed material. Cline Realty & Auction, LLC represents the Sellers' interests.

SELLERS: WENDELL & BRENDA ANDERSON TRUST
 Auction Conducted By: **CLINE REALTY & AUCTION, LLC**
 ONAGA, KANSAS • 785-889-4775
 John E. Cline, Broker-Auctioneer, 785-532-8381
www.mcclivestock.com/clinerealty

Tell them you saw it in Grass & Grain!

BLACK ink

Legacy quest

By Miranda Reiman

Why do you raise cattle?

It isn't a flippant question, but one I want you to deeply consider.

You have to make money to survive, but there are easier ways. It's likely not the impressive health insurance benefits or the bonus

pools, sales incentive trips or the company vehicle.

Sometimes I forget to ask cattlemen and women that question.

When I'm riding shotgun, touring their ranch and learning about the herd, the answer seems obvious: the open air, the ability to

make their own schedules and plan their own destiny. Hard, outdoor work never scares off the independent and ambitious.

Then I go home and find, even without my asking, they've answered.

The revelation stares back from the words I've hurriedly scribbled in my stenographer's notebook. Sometimes the details are in a candid photo I took while a family was casually being themselves.

Some producers talk about the future, and others just have that look in their eye as they balance a toddler on their hip.

Why do you raise cattle? For many, it's about the legacy they leave behind.

Talking about the possibility of his son coming to the business, one South Dakota rancher told me, "I want to give him something I'm proud of."

He thinks about decisions that will keep him profitable here and now, but the long-term goal isn't to retire rich. The reason he invests money, time and brainpower into better genetics and management is to leave a cow herd and ranch that the next generation will want to own.

"I marvel at what my grandfather was able to do

coming through the Depression and keeping it together. I marvel at what my dad and uncle were able to do in the '80s, keeping this place together," he said. "I don't want to be the generation that screws it up."

That's a sentiment I've heard more than once. A Kansas cattle feeder sat on a stage in front of chefs and foodservice distributors and talked about the end game.

"The bottom line is this: we are environmentalists. We want to be great stewards. We want to manage the land in such a way that it is going to be in better shape for the next generation whether that's our family or somebody else when we're done with it," he said.

This cattleman and his partner-brother each have families with many young kids. Odds are good they'll have at least one interested in continuing what their fathers started, but if not? These producers still want to leave it better.

A legacy. But for many, it's about more than preserving wide open spaces. That legacy means improving the critters that roam it, too. Such a focus adds purpose and a new level of satisfaction while helping to fund it sustainably.

"We put money back in the business, certainly we stack genetics with an end-point in mind—not only to produce a quality product—but we want to have something for the next generation, my kids, my grandkids," a North Dakota seed-stock producer said a few years ago. "It makes you

proud of what you've done and I think we all work a little bit harder with that goal in mind."

So why do you raise cattle?

Next time in Black Ink: Steve Suther will look at going to extremes. Questions? E-mail mreiman@certifiedangusbeef.com.



These Angus enthusiasts won junior showmanship at the 2017 Kansas Angus Futurity Junior Show, Jan. 21-22 in Hutchinson. Pictured from left are Kelsey Theis, Leavenworth, champion; and Jayce Dickerson, Paradise, reserve champion.

Photo by Jeff Mafi, American Angus Association



These Angus enthusiasts won novice showmanship at the 2017 Kansas Angus Futurity Junior Show, Jan. 21-22 in Hutchinson. Pictured from left are Cohen Navinsky, Easton, champion; and Kade Osborn, Kingman, reserve champion.

Photo by Jeff Mafi, American Angus Association

WASHINGTON COUNTY LIVESTOCK, LLC
Locally owned & operated
WASHINGTON, KS - PHONE 785-325-2243
Fax: 785-325-2244
**** Sale Every Monday at 1 PM ****
If you have cattle to sell, please call us anytime!
Don't Forget the Video as an option to market your cattle
View our live auctions at www.lmauctions.com
Manager: Matt Kruse, 785-556-0715
Fieldman: Terry Ohlde: 785-747-6554
View our website for current market report!
www.washingtoncountylivestock.com

Central Livestock
811 N. Main St.
South Hutchinson, Ks
www.centrallivestockks.com
Office: 620-662-3371
or Matt Hoffman (Owner): 620-727-0913
Hay Auction- Every Tuesday at 9:00 a.m.
Cattle Auction- Every Tuesday at 10:00 a.m.
Hog/Sheep/Goat Auction- Every 3rd Saturday
Horse/Tack Auction- Every 1st Saturday

| Steers: | | Heifers: | |
|----------|-------------------|----------|-------------------|
| 300-400 | \$158.00-\$188.00 | 300-400 | \$135.00-\$169.00 |
| 400-500 | \$145.00-\$191.00 | 400-500 | \$130.00-\$157.00 |
| 500-600 | \$135.00-\$176.00 | 500-600 | \$123.00-\$150.50 |
| 600-700 | \$122.00-\$155.00 | 600-700 | \$108.00-\$130.00 |
| 700-800 | \$111.00-\$136.00 | 700-800 | \$105.00-\$125.00 |
| 800-900 | \$115.50-\$125.00 | 800-900 | \$102.50-\$117.75 |
| 900-1000 | \$113.50-\$117.25 | 900-1000 | \$100.00-\$112.00 |

Tues., March 28- Holstein Special
Tues., April 4- Bred Cow/Pair Special
Tues., April 11- Calf/Yearling Special

Call us for Catalogs, Sale Flyers, Magazines, Calendars, Brochures, Books, Newspapers. Ask for Sandra
AG PRESS
785-539-7558

Holton Livestock Exchange, Inc.
1/2 mile East of Holton, KS on 16 Highway
Livestock Auction every Tuesday at 12 NOON
Serving the Midwest Livestock Industry for 64 Years!
****STARTING TIME: 12:00 NOON****

MARKET REPORT FOR TUESDAY, MARCH 14, 2017
RECEIPTS: 1785 CATTLE

| STEERS | | HEIFERS | |
|-----------------|-------------|------------------|------------|
| 5 blk bwf str | 390@180.00 | 2 bwf hfrs | 397@167.00 |
| 3 blk str | 413@178.00 | 2 blk hfrs | 372@166.00 |
| 29 blk bwf str | 528@175.25 | 11 blk hfrs | 413@164.50 |
| 7 mix str | 532@168.00 | 7 blk red hfrs | 422@157.00 |
| 14 blk red str | 447@165.00 | 11 blk hfrs | 467@154.00 |
| 14 blk str | 482@165.00 | 8 blk hfrs | 455@153.50 |
| 6 blk bwf str | 575@164.50 | 5 blk hfrs | 483@153.00 |
| 54 blk str | 600@160.10 | 9 blk bwf hfrs | 494@151.50 |
| 5 blk str | 616@158.00 | 25 blk bwf hfrs | 492@151.00 |
| 12 mix str | 609@156.00 | 7 blk bwf hfrs | 511@146.00 |
| 8 blk str | 637@152.00 | 6 blk hfrs | 520@143.50 |
| 15 blk str | 654@147.50 | 43 blk hfrs | 571@139.75 |
| 14 blk red str | 674@145.00 | 11 blk red hfrs | 471@137.50 |
| 13 blk bwf str | 621@141.00 | 15 blk bwf hfrs | 576@136.50 |
| 60 mix str | 714@137.50 | 22 mix hfrs | 465@136.50 |
| 17 blk str | 749@136.25 | 5 blk bwf hfrs | 601@133.00 |
| 25 blk bwf str | 744@135.75 | 26 blk bwf hfrs | 638@130.25 |
| 20 blk bwf str | 743@133.25 | 15 blk bwf hfrs | 605@129.50 |
| 13 blk bwf str | 726@130.00 | 14 blk red hfrs | 623@127.00 |
| 14 blk bwf str | 780@129.25 | 11 blk hfrs | 641@126.25 |
| 57 mix str | 808@127.00 | 135 mix hfrs | 744@125.50 |
| 8 blk red str | 848@126.75 | 16 blk bwf hfrs | 686@125.00 |
| 10 blk str | 807@125.75 | 6 blk red hfrs | 662@123.75 |
| 15 blk char str | 833@125.75 | 9 blk hfrs | 737@123.75 |
| 14 blk str | 879@123.00 | 10 blk hfrs | 816@122.75 |
| 16 blk bwf str | 847@121.50 | 15 blk char hfrs | 751@122.75 |
| 63 mix str | 857@121.50 | 14 blk hfrs | 675@121.25 |
| 4 blk bwf str | 981@121.25 | 51 mix hfrs | 880@119.75 |
| 4 blk str | 955@119.00 | 25 bwf rnf hfrs | 789@119.00 |
| 9 blk red str | 1022@118.50 | 4 blk bwf hfrs | 783@118.50 |
| 8 blk bulls | 771@114.00 | 4 blk hfrs | 872@117.00 |
| 21 longhorn str | 649@90.00 | 6 blk hfrs | 974@116.50 |

- MARCH 25--SPRING CONSIGNMENT AUCTION--9 A.M. For complete listing & photos, visit our website: holtonlivestock.com
- APRIL 7--SPECIAL COW & BULL AUCTION--6 P.M.
- APRIL 18--SPECIAL CALF & YEARLING AUCTION--12 NOON

Dan Harris, Auctioneer & Owner • 785-364-7137
Danny Deters, Corning, Auct. & Field Rep • 785-868-2591
Dick Coppinger, Winchester, Field Rep. • 913-774-2415
Steve Aeschliman, Sabetha, Field Rep. • 785-284-2417
Larry Matzke, Wheaton, Field Rep. • 785-268-0225
Craig Wischropp, Horton, Field Rep. • 785-547-5419
Barn Phone • 785-364-4114
WEBSITE: www.holtonlivestock.com
EMAIL: dan@holtonlivestock.com

View our auctions live at "lmauctions.com"

Eureka Livestock Sale
P.O. Box 267 Eureka, KS 67045
620-583-5008 Office 620-583-7475
Sale Every Thursday at 11:30 a.m. Sharp

Like Us On Facebook!
On Thursday, March. 16 we had 552 head on a good market.

| STEERS | | HEIFERS | |
|---------|------------|----------|-------------|
| 13 blk | 527@170.00 | 5 blk | 894@122.50 |
| 11 blk | 465@168.50 | 3 blk | 993@119.50 |
| 11 blk | 529@166.00 | 3 blk | 1132@117.50 |
| 5 Char | 438@165.00 | 8 mix | 976@115.00 |
| 3 blk | 585@156.50 | 20 bkbw | 681@129.00 |
| 17 bkbw | 631@152.50 | 4 blk | 433@151.00 |
| 7 bkbw | 668@147.00 | 6 blk | 413@150.00 |
| 5 blk | 663@144.00 | 5 blk | 390@149.00 |
| 11 bkbw | 722@139.50 | 3 blk | 507@146.00 |
| 5 bkbw | 696@138.25 | 6 bkChar | 560@145.25 |
| 4 blk | 766@129.50 | 4 blk | 563@144.00 |
| | | 3 blk | 650@120.00 |

Butcher Cows: \$57-\$80, Mostly \$64-\$75, steady, very active.
Butcher Bulls: \$75-\$99, Mostly \$89-\$98, steady, very active.

| COWS | | BULLS | |
|-----------|------------|-------|------------|
| 1 red | 1010@80.00 | 2 blk | 1393@69.50 |
| 1 Brangus | 1265@78.50 | 1 blk | 2110@99.00 |
| 2 blk | 1265@78.00 | 1 blk | 1935@99.00 |
| 1 yellow | 1105@75.00 | 1 blk | 2200@95.80 |
| 1 Hols | 1285@75.00 | 1 blk | 2320@95.00 |
| 1 blk | 1810@73.00 | 1 blk | 1825@90.00 |
| 1 bwf | 1770@72.50 | 1 blk | 2755@90.00 |
| 1 Char | 1345@71.00 | 1 blk | 2295@89.00 |
| 2 blk | 1703@71.00 | | |

- Packer cows & bulls selling on a very active market.
- EARLY CONSIGNMENTS FOR MARCH 23**
- 55 blkCharX str & hfrs, 500-700 lbs, weaned 45 days & double vac.
 - 40 blk red str & hfrs, 400-600 lbs.
 - 135 mostly blk hfrs, 750-800 lbs, long time weaned, Vac, & open.
 - 70 blk SimX hfrs, 700-800 lbs, long time weaned, Vac, & open, home raised.
 - 25 blk bwf Fall calving cows, 3-5 yrs old bred to Angus or Char bull
 - 12 blk pairs, 5-8 yrs old

SPECIAL STOCK COW SALE APRIL 6
• 110 Fancy angus & few bwf Fall calving cows, 3-5 yrs old, bred to Angus bulls. Complete dispersal.

We appreciate your business!
Ron Ervin - Owner-Manager
Home Phone - 620-583-5385
Mobile Cell 620-750-0123
Austin Evenson- Fieldman
Mobile Cell 620-750-0222
If you have any cattle to be looked at call Ron or Austin

EL DORADO LIVESTOCK AUCTION, INC.
316-320-3212
Fax: 316-320-7159
2595 SE Highway 54, P.O. Box 622, El Dorado, KS 67042

Market Report - Sale Date 3-16-17. Head count: 521.
300-400 lb. steers, \$130-\$180; heifers, \$120-\$156; 400-500 lb. steers, \$125-\$168; heifers, \$120-\$150; 500-600 lb. steers, \$125-\$168; heifers, \$115-\$142; 600-700 lb. heifers, \$115-\$129. Trend on Calves: Choice Steer & Heifer calves steady. Trend on Feeder Cattle: Not enough Feeder Steers & Heifers for a good market test. Butcher Cows: High dressing cows: \$65-\$77; Avg. dressing cows: \$57.50-\$65; Low dressing cows: \$40-\$57.50. Butcher Bulls: Avg. to high dressing bulls \$85-\$99. Trend on Cows & Bulls: Butcher Cows, steady to \$2 higher; Butcher Bulls, \$2-\$3 higher.

SPECIAL STOCKER/FEEDER SALE, MARCH 23:
Expecting 1,700-2,000 Head

- 79 st/hf, weaned, shots, 400-700lbs
- 60 hf, weaned, shots, 650-700lbs
- 40 hf, home raised & weaned, 750-800lbs
- 60 mostly blk st, 875-900lbs
- 45 st & hf, weaned Nov. thin flesh, 500-600lbs
- 100 st, 800-900lbs
- 175 mx st & hf, 750-850lbs
- 65 st, 850lbs
- 120 mx st & hf, 700-800lbs
- 60 blk home raised hf, 800lbs
- 60 blk home raised st, 850lbs
- 90 blk home raised st & hf, 650-800lbs

We welcome your consignments!
If you have cattle to consign or would like additional information, please call the office at 316-320-3212

Check our website for updated consignments:
www.eldoradolivestock.com
To stay up to date on our latest announcements you can "Like" us on Facebook

| | |
|---|---|
| Chris Locke (316) 320-1005 (H) (316) 322-0675 (M) | Steven Hamlin (602) 402-6008 (H) (620) 222-1199 (M) |
| Larry Womacks, Fieldman (620) 394-3273 (H) (620) 229-0076 (M) | Van Schmidt, Fieldman (620) 367-2331 (H) (620) 345-6879 (M) |

Cattle Sale Every Thursday 11:00 AM

Loving Farms announces sale results

The Loving Farms Predictable Genetics, Proven Performance Production Sale was held March 4 at Pawnee Rock, Neb. Twenty-five fall bulls sold, averaging \$4092 for a total of \$98,200. Thirteen spring yearling bulls averaged \$3115, totaling \$40,500. Twenty-seven open yearling heifers sold for an average of \$1,973 and a total of \$53,275.

The top-selling bull was Lot 1, Ash Valley Answer 5720, which sold for \$10,200 for full possession and 3/4 semen interest to Spring Fed Cattle Co. of Rock Creek. He is an extremely powerful red Shorthorn Angus composite son of Ash Valley Answer 9652 and the great Okie cow family.

Lot 14, Ash Valley Court 5792, sold for \$7,600 to JG Ranch of Chugcreek, Wyo. with full possession and 3/4 semen interest. A throwback on the top side of his pedigree to 1960-era genetics, this bull was appreciated for his outstanding birth and calving ease in an impressive phenotype.

The top-selling heifer was Lot 63, Ash Valley Queen 6902 for \$3800. A high-performing brood cow prospect by Ash Valley Prestige 0590, this heifer was hotly contested and when the dust settled, sold to COS Shorthorns, Stratford, Texas. COS Shorthorns was also the volume buyer of the day, purchasing eleven lots.

Fire relief continues; Clark County Farm Bureau donates \$20,000 to cause

Ranchers continue to recover from wildfires that began March 6 and swept through an estimated 1.5 million acres in Texas, Kansas, Oklahoma and Colorado.

The outpouring of those wanting to help has been tremendous and Kansas Farm Bureau continues to work connecting those who need help with those who can provide it.

"Phone calls and emails continue to roll in from across the nation," Nancy Brown, fire relief coordinator for Kansas Farm Bureau, says. "As we saw from last year's Anderson Creek Fire, the farming community never fails when it comes to rallying around their friends in need."

Clark County Farm Bureau is donating \$20,000 to ranchers impacted in the county.

"There's a lot of hurting families," Bruce McKissick, Clark County Farm Bureau board president, says.

"We decided to give money to those who need help."

McKissick says they will also provide money to area fire departments who helped battle the fires and will buy fence supplies.

"We're not done," McKissick says.

Those who were impacted by the fires are encouraged to share what they need help with via the web page www.kfb.org/firerelief.

"We have many people wanting to help however they can," Brown says. "We know it's not easy to ask for help, but I can't reiterate how important it is to know what's needed. We have many offers of labor and time."

For those wanting to do-

nate money, Kansas Farm Bureau encourages people to contact the Kansas Livestock Association at 785-273-5115. Checks can be mailed to the Kansas Livestock Foundation at 6031 SW 37th St., Topeka, KS 66614. "Fire relief fund" should be written in the memo line.

KFB, Kansas Livestock Association, Kansas Department of Agriculture, local Extension, Kansas Department of Wildlife, Parks and Tourism, USDA and FSA will host a meeting for those impacted by the wildfires around Clark County March 22 at Ashland High School gymnasium, 11 N J E Humphreys St. in Ashland at 2 p.m. Ranchers impacted by the fires should contact their local USDA service center for information on federal programs and services.

Roberts comments on Trump's pick to lead CFTC

U.S. Senator Pat Roberts, chairman of the Senate Committee on Agriculture, Nutrition, and Forestry, released the following statement regarding President Donald Trump's announce-

ment to nominate J. Christopher Giancarlo to be chairman of the U.S. Commodity Futures Trading Commission (CFTC):

"I'm pleased that the President has announced

his intention to nominate Acting Chairman Christopher Giancarlo to be Chairman of the Commodity Futures Trading Commission. He has been an exceptional member of the CFTC.

"His experience on the Commission for the last few years and his business background make him well suited for the job. He recognizes the important risk management function the markets have for our farmers, ranchers, and end-users.

"During his time at the CFTC, he has literally been out in the field, visiting farm country to better understand their needs, and I encourage him to keep doing so. It is important that he remain committed to protecting the 'tool box' and to easing the unnecessarily regulatory burdens of our folks on the ground. I congratulate him on this announcement and look forward to hearing his vision for the CFTC when the Senate Agriculture Committee considers the nomination."



Megan Green, Leavenworth, left, received the Kenneth & Lorene Moore memorial scholarship at the 2017 Kansas Angus Association Annual Meeting and Banquet, Jan. 21 in Hutchinson. Presenting the scholarship is Ann Sankey, Kansas Angus Auxiliary scholarship chairperson, right. Photo by Jeff Mafi, American Angus Association

Grass & Grain Weather Report March 21, 2017

| Seven Day Forecast | In-Depth Local Forecast | Today's Local Outlook | | | | | | | | | | | | | | | | | | | | | | | | | | | | | | | | | | | | | | | | | | | | | | | | |
|---|---|--|-------------|-----------|-------------|---------|-------|---------|-----------|-----------|-----------|-----------|-------|-----------|-----------|-----------|-----------|-----------|-------|----------|-----------|-----------|-----------|-----------|-------|--------|-----------|-----------|-----------|-----------|-------|----------|-----------|-----------|-----------|-----------|--|--------|-----------|-----------|-----------|-----------|------|--------|-----------|-----------|-----------|-----------|------|--|
| TUESDAY Partly Cloudy High: 57 Low: 37 | Today we will see partly cloudy skies with a high temperature of 57°, humidity of 36%. The record high temperature for today is 82° set in 1914. Expect mostly cloudy skies tonight with an overnight low of 37°. The record low for tonight is 3° set in 1975. Wednesday, skies will be mostly cloudy with a slight chance of showers. | Washington 55/35 Blue Rapids 55/35 Seneca 54/34 Clay Center 58/36 Manhattan 57/37 Wamego 57/36 Ogden 58/37 Junction City 58/38 Abilene 59/37 Council Grove 58/38 | | | | | | | | | | | | | | | | | | | | | | | | | | | | | | | | | | | | | | | | | | | | | | | | |
| WEDNESDAY Mostly Cloudy High: 57 Low: 35 | Last Week's Almanac | | | | | | | | | | | | | | | | | | | | | | | | | | | | | | | | | | | | | | | | | | | | | | | | | |
| THURSDAY Partly Cloudy High: 58 Low: 34 | <table border="1"> <thead> <tr> <th>Date</th> <th>Hi/Lo</th> <th>Normals</th> <th>Precip</th> </tr> </thead> <tbody> <tr> <td>3/9</td> <td>73/27</td> <td>55/29</td> <td>0.00"</td> </tr> <tr> <td>3/10</td> <td>42/26</td> <td>55/29</td> <td>0.00"</td> </tr> <tr> <td>3/11</td> <td>37/29</td> <td>56/30</td> <td>0.06"</td> </tr> <tr> <td>3/12</td> <td>46/19</td> <td>56/30</td> <td>0.00"</td> </tr> <tr> <td>3/13</td> <td>41/26</td> <td>56/30</td> <td>0.00"</td> </tr> <tr> <td>3/14</td> <td>33/23</td> <td>57/31</td> <td>0.00"</td> </tr> <tr> <td>3/15</td> <td>49/23</td> <td>57/31</td> <td>0.00"</td> </tr> </tbody> </table> | Date | Hi/Lo | Normals | Precip | 3/9 | 73/27 | 55/29 | 0.00" | 3/10 | 42/26 | 55/29 | 0.00" | 3/11 | 37/29 | 56/30 | 0.06" | 3/12 | 46/19 | 56/30 | 0.00" | 3/13 | 41/26 | 56/30 | 0.00" | 3/14 | 33/23 | 57/31 | 0.00" | 3/15 | 49/23 | 57/31 | 0.00" | | | | | | | | | | | | | | | | | |
| Date | Hi/Lo | Normals | Precip | | | | | | | | | | | | | | | | | | | | | | | | | | | | | | | | | | | | | | | | | | | | | | | |
| 3/9 | 73/27 | 55/29 | 0.00" | | | | | | | | | | | | | | | | | | | | | | | | | | | | | | | | | | | | | | | | | | | | | | | |
| 3/10 | 42/26 | 55/29 | 0.00" | | | | | | | | | | | | | | | | | | | | | | | | | | | | | | | | | | | | | | | | | | | | | | | |
| 3/11 | 37/29 | 56/30 | 0.06" | | | | | | | | | | | | | | | | | | | | | | | | | | | | | | | | | | | | | | | | | | | | | | | |
| 3/12 | 46/19 | 56/30 | 0.00" | | | | | | | | | | | | | | | | | | | | | | | | | | | | | | | | | | | | | | | | | | | | | | | |
| 3/13 | 41/26 | 56/30 | 0.00" | | | | | | | | | | | | | | | | | | | | | | | | | | | | | | | | | | | | | | | | | | | | | | | |
| 3/14 | 33/23 | 57/31 | 0.00" | | | | | | | | | | | | | | | | | | | | | | | | | | | | | | | | | | | | | | | | | | | | | | | |
| 3/15 | 49/23 | 57/31 | 0.00" | | | | | | | | | | | | | | | | | | | | | | | | | | | | | | | | | | | | | | | | | | | | | | | |
| FRIDAY Mostly Cloudy High: 52 Low: 31 | Rainfall last week 0.06" Normal rainfall 0.59" Departure from normal -0.53" Average temp last week 35.3° Average normal last week 43.0° Departure from normal -7.7° | | | | | | | | | | | | | | | | | | | | | | | | | | | | | | | | | | | | | | | | | | | | | | | | | |
| SATURDAY Partly Cloudy High: 54 Low: 30 | This Week's Sun & Moon Chart | | | | | | | | | | | | | | | | | | | | | | | | | | | | | | | | | | | | | | | | | | | | | | | | | |
| SUNDAY Mostly Cloudy High: 50 Low: 28 | <table border="1"> <thead> <tr> <th>Day</th> <th>Sunrise</th> <th>Sunset</th> <th>Moonrise</th> <th>Moonset</th> <th>Phase</th> </tr> </thead> <tbody> <tr> <td>Tuesday</td> <td>7:26 a.m.</td> <td>7:40 p.m.</td> <td>3:10 a.m.</td> <td>1:21 p.m.</td> <td>Full</td> </tr> <tr> <td>Wednesday</td> <td>7:24 a.m.</td> <td>7:41 p.m.</td> <td>3:57 a.m.</td> <td>2:14 p.m.</td> <td>4/11</td> </tr> <tr> <td>Thursday</td> <td>7:22 a.m.</td> <td>7:42 p.m.</td> <td>4:41 a.m.</td> <td>3:11 p.m.</td> <td></td> </tr> <tr> <td>Friday</td> <td>7:21 a.m.</td> <td>7:43 p.m.</td> <td>5:22 a.m.</td> <td>4:12 p.m.</td> <td></td> </tr> <tr> <td>Saturday</td> <td>7:19 a.m.</td> <td>7:44 p.m.</td> <td>6:01 a.m.</td> <td>5:16 p.m.</td> <td></td> </tr> <tr> <td>Sunday</td> <td>7:18 a.m.</td> <td>7:45 p.m.</td> <td>6:38 a.m.</td> <td>6:22 p.m.</td> <td>Last</td> </tr> <tr> <td>Monday</td> <td>7:16 a.m.</td> <td>7:45 p.m.</td> <td>7:14 a.m.</td> <td>7:30 p.m.</td> <td>4/19</td> </tr> </tbody> </table> | Day | Sunrise | Sunset | Moonrise | Moonset | Phase | Tuesday | 7:26 a.m. | 7:40 p.m. | 3:10 a.m. | 1:21 p.m. | Full | Wednesday | 7:24 a.m. | 7:41 p.m. | 3:57 a.m. | 2:14 p.m. | 4/11 | Thursday | 7:22 a.m. | 7:42 p.m. | 4:41 a.m. | 3:11 p.m. | | Friday | 7:21 a.m. | 7:43 p.m. | 5:22 a.m. | 4:12 p.m. | | Saturday | 7:19 a.m. | 7:44 p.m. | 6:01 a.m. | 5:16 p.m. | | Sunday | 7:18 a.m. | 7:45 p.m. | 6:38 a.m. | 6:22 p.m. | Last | Monday | 7:16 a.m. | 7:45 p.m. | 7:14 a.m. | 7:30 p.m. | 4/19 | |
| Day | Sunrise | Sunset | Moonrise | Moonset | Phase | | | | | | | | | | | | | | | | | | | | | | | | | | | | | | | | | | | | | | | | | | | | | |
| Tuesday | 7:26 a.m. | 7:40 p.m. | 3:10 a.m. | 1:21 p.m. | Full | | | | | | | | | | | | | | | | | | | | | | | | | | | | | | | | | | | | | | | | | | | | | |
| Wednesday | 7:24 a.m. | 7:41 p.m. | 3:57 a.m. | 2:14 p.m. | 4/11 | | | | | | | | | | | | | | | | | | | | | | | | | | | | | | | | | | | | | | | | | | | | | |
| Thursday | 7:22 a.m. | 7:42 p.m. | 4:41 a.m. | 3:11 p.m. | | | | | | | | | | | | | | | | | | | | | | | | | | | | | | | | | | | | | | | | | | | | | | |
| Friday | 7:21 a.m. | 7:43 p.m. | 5:22 a.m. | 4:12 p.m. | | | | | | | | | | | | | | | | | | | | | | | | | | | | | | | | | | | | | | | | | | | | | | |
| Saturday | 7:19 a.m. | 7:44 p.m. | 6:01 a.m. | 5:16 p.m. | | | | | | | | | | | | | | | | | | | | | | | | | | | | | | | | | | | | | | | | | | | | | | |
| Sunday | 7:18 a.m. | 7:45 p.m. | 6:38 a.m. | 6:22 p.m. | Last | | | | | | | | | | | | | | | | | | | | | | | | | | | | | | | | | | | | | | | | | | | | | |
| Monday | 7:16 a.m. | 7:45 p.m. | 7:14 a.m. | 7:30 p.m. | 4/19 | | | | | | | | | | | | | | | | | | | | | | | | | | | | | | | | | | | | | | | | | | | | | |
| MONDAY Mostly Cloudy High: 49 Low: 28 | Local UV Index 0-2: Low, 3-5: Moderate, 6-7: High, 8-10: Very High, 11+: Extreme Exposure | Weather History March 21, 1932 - A tornado swarm occurred in the Deep South. Between late afternoon and early the next morning, severe thunderstorms spawned 31 tornadoes in Alabama, Mississippi, Georgia and Tennessee. The tornadoes killed 334 people and injured 1,784. | | | | | | | | | | | | | | | | | | | | | | | | | | | | | | | | | | | | | | | | | | | | | | | | |
| | Growing Degree Days | | | | | | | | | | | | | | | | | | | | | | | | | | | | | | | | | | | | | | | | | | | | | | | | | |
| | <table border="1"> <thead> <tr> <th>Date</th> <th>Degree Days</th> <th>Date</th> <th>Degree Days</th> </tr> </thead> <tbody> <tr> <td>3/9</td> <td>0</td> <td>3/13</td> <td>0</td> </tr> <tr> <td>3/10</td> <td>0</td> <td>3/14</td> <td>0</td> </tr> <tr> <td>3/11</td> <td>0</td> <td>3/15</td> <td>0</td> </tr> <tr> <td>3/12</td> <td>0</td> <td></td> <td></td> </tr> </tbody> </table> | Date | Degree Days | Date | Degree Days | 3/9 | 0 | 3/13 | 0 | 3/10 | 0 | 3/14 | 0 | 3/11 | 0 | 3/15 | 0 | 3/12 | 0 | | | | | | | | | | | | | | | | | | | | | | | | | | | | | | | |
| Date | Degree Days | Date | Degree Days | | | | | | | | | | | | | | | | | | | | | | | | | | | | | | | | | | | | | | | | | | | | | | | |
| 3/9 | 0 | 3/13 | 0 | | | | | | | | | | | | | | | | | | | | | | | | | | | | | | | | | | | | | | | | | | | | | | | |
| 3/10 | 0 | 3/14 | 0 | | | | | | | | | | | | | | | | | | | | | | | | | | | | | | | | | | | | | | | | | | | | | | | |
| 3/11 | 0 | 3/15 | 0 | | | | | | | | | | | | | | | | | | | | | | | | | | | | | | | | | | | | | | | | | | | | | | | |
| 3/12 | 0 | | | | | | | | | | | | | | | | | | | | | | | | | | | | | | | | | | | | | | | | | | | | | | | | | |

Sell At St. Marys

Cattle By Auction STARTING TIME 10:30 AM Tuesdays

We sold 2130 cattle March 14. There was good demand for steer and heifer calves that sold steady to higher. Feeder steers and heifers sold steady to \$5.00 higher. Cows and bulls were steady.

| STEER & BULL CALVES | HEIFER CALVES | STOCKER & FEEDER STEERS | STOCKER & FEEDER HEIFERS |
|------------------------------|-----------------------------|------------------------------|-----------------------------|
| 4 blk/bwf str 344 @ 184.00 | 6 blk/bwf hfr 323 @ 182.50 | 3 blk str 557 @ 166.00 | 5 blk hfr 552 @ 146.75 |
| 11 blk/bwf str 480 @ 184.00 | 4 blk/bwf hfr 358 @ 173.00 | 21 blk/red str 560 @ 166.00 | 8 blk/bwf hfr 569 @ 140.50 |
| 26 blk/red str 496 @ 181.25 | 8 blk/bwf hfr 393 @ 169.00 | 10 blk/bwf str 576 @ 164.50 | 11 blk hfr 562 @ 140.00 |
| 2 blk/bwf str 335 @ 179.00 | 2 blk hfr 365 @ 168.00 | 2 blk/bwf str 455 @ 168.00 | 32 blk/bwf hfr 657 @ 129.00 |
| 4 blk str 408 @ 178.00 | 2 char hfr 385 @ 162.50 | 7 blk/bwf str 411 @ 178.00 | 9 blk hfr 529 @ 148.00 |
| 10 blk str 510 @ 174.50 | 29 blk/red hfr 448 @ 161.00 | 10 blk/bwf str 485 @ 170.00 | 15 wf/bwf hfr 527 @ 138.00 |
| 2 blk/bwf str 335 @ 179.00 | 6 wf hfr 421 @ 157.00 | 2 blk/bwf str 455 @ 168.00 | |
| 4 blk str 408 @ 178.00 | 2 blk hfr 403 @ 156.00 | 4 wf/bwf bulls 368 @ 165.50 | |
| 7 blk/bwf str 411 @ 178.00 | | 3 bwf str 512 @ 159.00 | |
| 10 blk str 510 @ 174.50 | | 6 blk/bwf str 544 @ 158.75 | |
| 10 blk/bwf str 485 @ 170.00 | | 18 wf/bwf bulls 498 @ 153.00 | |
| 2 blk/bwf str 455 @ 168.00 | | | |
| 4 wf/bwf bulls 368 @ 165.50 | | | |
| 3 bwf str 512 @ 159.00 | | | |
| 6 blk/bwf str 544 @ 158.75 | | | |
| 18 wf/bwf bulls 498 @ 153.00 | | | |

WATCH OUR AUCTIONS LIVE ON DVAuctions.com

CONSIGNMENTS FOR MARCH 21, 2017:

- 85 blk str, 575-600 lbs., 75 days weaned, vacc.
- 30 Angus steers, 500-600 lbs., vaccinated
- 625 Angus bwf str & hfr, 600-800 lbs., longtime weaned, vaccinated 2 rounds
- 80 blk str & hfr, 500-575 lbs., weaned, vaccinated
- 50 Hereford bwf str & hfr, 600-700 lbs., weaned, vacc.
- 53 Char Sim steers & heifers, 700-900 lbs.
- 60 blk hfr, 650-700 lbs
- 100 Angus heifers, 650-725 lbs., Mill Brae sired
- 65 black Charolais heifers, 800-850 lbs.
- 60 black steers, 900-925 lbs.
- 120 black Charolais steers, 900-925 lbs.
- 30 blk str & hfr, 600-700 lbs., weaned, vacc.
- 35 black heifers, 600-650 lbs., weaned, vaccinated
- 25 black steers & heifers, 600-700 lbs.

PLUS MORE BY SALE TIME!

Our CONSIGNMENTS can now be viewed after 12 Noon on Mondays by going to www.grassandgrain.com & logging onto the online subscription

| | |
|--|--|
| FOR INFORMATION OR ESTIMATES: REZAC BARN ST. MARYS, 785-437-2785 DENNIS REZAC ST. MARYS, 785-437-6349 DENNIS' CELL PHONE 785-456-4187 KENNETH REZAC ST. MARYS 785-458-9071 | LELAND BAILEY TOPEKA, 785-286-1107 LYNN REZAC ST. MARYS, 785-456-4943 REX ARB MELVERN, 785-224-6765 |
|--|--|

Livestock Commission Company, Inc.

St. Marys, Ks.

Toll Free Number.....1-800-531-1676
 Website: www.rezACLIVESTOCK.COM
 AUCTIONEERS: DENNIS REZAC & REX ARB