

Ag Outlook: Not so good, not all bad

By Miranda Reiman

"Who is going to flinch first?"

Dan Basse, president of AgResource Co., said that's the main question he and his team ponder when looking at this "plateau" phase in the ag markets.

"Is it your neighbor that's going to cut back? Is it you?" the analyst asked, as he addressed cattle feeders and allied industry representatives at the Feeding Quality Forum last month.

The world has added 179 million crop acres during the last decade, and live-stock production is currently in a "dynamic expansionary phase," Basse said. Ethanol demand has matured and a strong U.S. dollar hurts global competition.

"If you want to get bullish in American agriculture, the thing that you want to see is a drop in the U.S. dollar," he said. "The problem is, the United States is the reserve currency, almost by default, these days."

Yet even with more production from predicted record yields and stocks-to-use ratios, "the story for grains is not all that bad," he said.

South American drought hurt that region's corn yields before rainfall at 250% to 400% of normal hampered soybean production. That will bode well for U.S. exports.

"I worry that we don't have enough capacity," Basse said, noting the U.S. can move about 600 million bushels combined of corn, soybeans and wheat each month through its current

infrastructure. "There are going to be months that we don't have enough capacity to export everything the world wants."

That creates a strong signal to cattle feeders, he said. "You've got to be prepared for basis appreciation because there's going to be a big sucking sound down at the Gulf. That sucking sound is the export demand sopping up bushels, and you can only hope that farmers will be willing to sell them."

Basse suggested corn will average around \$3.40/bushel, and if it dips below \$3.25, feeders "want to be a long-term buyer." AgResource predicts average soybean prices around \$9.43/bushel, with lows around \$9.25.

"We've lived through \$3 corn and \$1.10 or \$1.20 cattle before. That's not something that's new," he said. "What's new is that our cost structure is out of whack."

Input prices are still relatively high and farm incomes have decreased the last four years, down to the lowest levels since 2001.

"Low prices don't mean the same for everybody," Basse said. Places like Argentina and Russia have weak currency, which bolsters their position in the marketplace.

"In the ag world, there are two different things that cause us to have anxiety," Basse said. "No. 1 is weather, which is always changeable and difficult. No. 2 is policy."

He explained, using Argentina as a case study. When Mauricio Macri was elected in December, his

goal was to eliminate export taxes on most agricultural products.

Argentinian farmers were paying taxes in the 27% to 35% range: "The next day, you don't have to pay a tax at all – how are you going to feel?"

Farmers there are making \$400/acre more this year compared to last.

That's a big contrast to the U.S.

"This is the first year you went to the fields and planted corn and soybeans looking at sizable losses," Basse said, noting his team estimates a \$70/acre deficit. "Policy has to get involved here for the grain farmer to stop farming."

There is tempered opti-

mism in the beef business, however.

Cow-calf margins are down, but Basse still predicts a profit of \$100 per head out into 2017.

"When I look at annual feeding margins, it's getting better, but, boy, it's been a tough road," he said. "The good news is that per-capita meat consumption in the United States is rising again. We've seen price starting to stimulate more consumption of beef."

Basse said the futures in August were undervalued by about \$10.

"We are not advocating strong hedging, unless you have the margin in the cattle market as we sit," he said. He predicted a first

quarter cash-cattle price in the "mid-120s," noting, "It's not a big rally, but it's something."

Looking ahead to global factors and maintaining a competitive edge, Basse said producers need to keep improving their cattle, because the rest of the world is on it.

"If I go give this speech to Rockhampton in Australia, they're feeding more grain than they've ever seen before. Argentinians are putting in feedlots and they're going to be plowing up their Pampas where their cattle have been grazing," he said.

"We'll see the shift, more grain being fed and more focus on marbling and quality than before."

The title "grain-fed" alone will not hold the same distinction in another decade, he said.

The forums held in Grand Island, Neb., and Amarillo, Texas, drew more than 200. They were co-sponsored by Roto-mix, Feedlot magazine, Micronutrients, Zoetis and Certified Angus Beef LLC (CAB). To view presentations and summary information, visit www.feedingqualityforum.com.



The reserve champion market hog at the Clay County Fair was shown by Brett Loader. Hyatt Frobose judged the swine show.

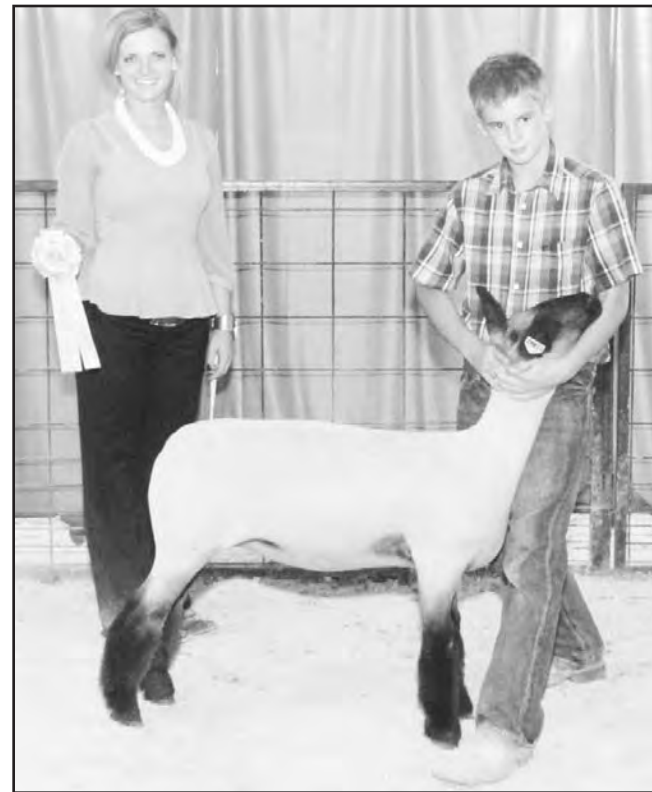

Brett Loader led the reserve champion market ewe at the Clay County Fair, pictured with judge Samantha Trehal.

MANHATTAN



1-800-834-1029

Toll-Free

OFFICE PHONE 785-776-4815 • OWNERS MERVIN SEXTON & JOHN CLINE

STARTING 10:00 A.M. ON WEIGH COWS
FOLLOWED BY STOCKER FEEDERS — 11:00 A.M.

CATTLE AUCTION EVERY FRIDAY



Our CONSIGNMENTS can now be viewed after 12 Noon on Mondays by going to www.grassandgrain.com & logging onto the online subscription

For our sale Friday, Sept. 16 several spring calves were offered and they were selling mostly steady with last week. Heavier cattle were in short supply however they were selling \$2-\$4 higher prices. Cull cows & bulls sold \$2-\$3 lower.

STEERS — 350-550 LBS.

Wamego	3 blk	351@181.00
Maple Hill	12 bwf	482@165.50
Wamego	5 blk	489@159.50
Randolph	3 blk	491@153.50
Wamego	6 blk	546@152.00
Oskaloosa	5 Hereford	509@132.00

STEERS — 550-875 LBS.

Maple Hill	6 bwf	569@154.00
Randolph	3 blk	616@144.75
Blaine	3 blk	710@137.00
Vermillion	8 blk	781@136.75
Frankfort	6 blk	705@136.50
Onaga	4 blk	851@131.25

HEIFERS — 450-550 LBS.

Maple Hill	12 bwf	460@150.00
Effingham	6 Cross	542@138.50
Maple Hill	6 bwf	535@138.35
Randolph	6 blk	491@138.00
Wamego	8 blk	520@137.75

HEIFERS — 575-775 LBS.

Frankfort	3 blk	628@138.50
Vermillion	3 blk	755@133.75
Onaga	8 blk	753@131.50
Randolph	9 blk	605@129.75
Wamego	4 blk	578@128.00

COWS & HEIFERETTES — 825-1,750 LBS.

Leavenworth	3 Red Angus	838@111.00
Manhattan	1 bwf	905@109.00
Marion	2 blk	1040@109.00
Westmoreland	1 blk	870@107.00
Marion	1 blk	1080@106.00
Leavenworth	2 Red Angus	872@100.00
Manhattan	1 blk	1075@90.00
Leavenworth	1 bwf	965@86.00
Leavenworth	1 bwf	1045@84.00
Carthage, MS	1 blk	1495@78.50
Waverly	1 blk	1650@78.50
Strong City	1 Cross	1565@77.50
Manhattan	1 blk	1315@77.00
Leavenworth	1 Hereford	1190@76.00
Olsburg	1 blk	1565@76.00
Leavenworth	1 bwf	1085@75.50
Alta Vista	1 Cross	1710@75.50
Strong City	1 Cross	1735@75.50
Alma	1 blk	1770@75.50
Leavenworth	1 bwf	1150@75.00
Havensville	1 Cross	1365@75.00
Waverly	1 blk	1380@74.00

Junction City	3 blk	1236@74.00	Leavenworth	1 bwf	1290@70.00
Leavenworth	1 blk	1205@73.50	Leavenworth	1 Hereford	1380@69.50
Wheaton	1 blk	1285@73.00	Alta Vista	1 blk	1460@69.50
Alta Vista	1 Cross	1550@73.00	Leavenworth	1 bwf	1290@69.00
Wamego	1 blk	1165@72.50	Junction City	1 bwf	1280@69.00
Havensville	1 Hereford	1530@72.00	Manhattan	1 bwf	1210@68.00
Manhattan	1 blk	1090@72.00	Westmoreland	1 blk	1300@67.50
Junction City	1 blk	1300@72.00	Junction City	1 blk	1210@67.00
Westmoreland	1 blk	1310@71.50			
Junction City	1 bwf	1120@71.00			
Junction City	1 blk	1285@70.50			
Westmoreland	1	1235@70.00			

BULLS — 1,325-2,275 LBS.

Olsburg	5 blk	1327@92.00
Burns	1 blk	2195@86.00
Burlingame	1 blk	2255@78.00

CONSIGNMENTS FOR SEPT. 23:
15 Choice Blk (OCV) Fall Calving 1st calf hfrs with 30 day Red and Blk, Red Angus AI sired calves by side

CONSIGNMENTS FOR SEPT. 30:
34 Angus strs and hfrs (23 weaned with shots 11 off cow) 400-600 lbs
21 Blk Strs (off grass) 800-850 lbs
10 Choice reputation AI sired Holstein (OCV) dairy hfrs (3 are 18 to 20 mo. & are AI bred 6 to 8 months, 2 are sex semen for hfr calves, 7 are 8 to 11 mo. & are close to breeding age
22 blk & bwf strs, weaned 60 days, 2 rounds of shots, 600-700 lbs

SPECIAL STOCK COW & BRED HEIFER SALE DATES: WEDNESDAYS STARTING AT 11:00 AM – OCT. 19TH, NOV. 16TH, DEC. 14TH

VISIT US ON THE WEB FOR DAILY CONSIGNMENT UPDATES AT WWW.MCCLIVESTOCK.COM

FIELD REPRESENTATIVES

JOHN CLINE	SAM GRIFFIN	BRENT MILLER	ALAN HUBBARD	MERVIN SEXTON	BILL RAINE	TOM TAUL	JEFF BROOKS	BRYCE HECK	DAN COATES
ONAGA	BURNS	ALMA	OLSBURG	MANHATTAN	MAPLE HILL	MANHATTAN	BEATTIE	LINN	BALDWIN
785-889-4775	620-726-5877	785-765-3467	785-468-3552	Cell: 785-770-2622	785-256-4439	785-537-0036	785-353-2263	785-348-5448	785-418-4524
Cell: 785-532-8381	Cell: 620-382-7502	Cell: 785-587-7824	Cell: 785-410-5011	Home: 785-770-2622	Cell: 785-633-4610	Cell: 785-556-1422	Cell: 785-562-6807	Cell: 785-447-0456	

Continued growth in meat supply hurts livestock prices, MU economist reports

As a livestock economist, Scott Brown hears the same question every day: "How low can prices go?"

The University of Missouri Extension specialist can't say when prices will hit bottom, as many factors

affect the sharp decline. That includes weather, dollar strength and exports. "The growing meat sup-

ply is a big factor," Brown told the Agribusiness Policy Symposium, Sept 8 in Columbia.

"As long as we keep increasing record amounts of meat each year, prices will decline. A lot more meat is passing through U.S. markets," he said.

"We added three billion pounds of meat in 2015, and continued that at a rate never seen before. The growth is not over."

Beef, pork and chicken producers could add another three billion pounds of meat in the coming year. Sow numbers are going up. Beef herd owners saved every heifer they could to add to the cow herd.

"Producers respond a lot faster to rising prices than they do to falling prices. We're still expanding breeding herds."

The problem becomes what to do with the growing meat supply.

"We eat it, export it or cut the price to sell it," Brown said.

Producers have been through volatile cycles before.

"The old adage that 'the cure for high prices is high prices' still applies," Brown said.

In the 1990s, as supply outgrew demand, the prices fell. After the turn of the century, exports exploded.

From 2002 to 2014 exports continued to expand faster than the meat supply. Foreign buying was helped by the value of the U.S. dollar.

As dollar value changed, exports dropped. At the same time, the U.S. economy hit a recession and U.S. consumers cut back buying.

When demand outgrew the supply, the prices hit record levels.

With high meat prices, chicken producers built their flocks quickly. Pork producers responded next.

Biologically, it takes longer to expand the cow herd than a chicken flock. But now beef herd owners are catching up and sending more calves to the feedlots.

As foreign demand shrunk, prices declined. In late 2015, beef prices fell apart.

"What producers fail to remember is that the new low beef prices are better than calf prices were for a long time," Brown said. "Cow-calf returns are still at the eighth highest year since 1990."

Dropping feed prices are helping livestock producers. "Crop farmers don't like the lower grain prices, but that helps livestock people keep making money."

The spurt in pig production has tested the nation's slaughter capacity. With more pigs arriving, new packing plants are coming online to take care of the growing pig population.

"We can take care of the pigs," Brown said. "But what are we going to do with all of that pork?"

AUCTION

SATURDAY, SEPTEMBER 24 — 10:00 AM
403 TROUT CIRCLE, WAMEGO, KANSAS

2006 Lincoln Town car, Signature Limited, gray, 126,000 miles, very clean car; Hustler ZTR Fast Trak 36" zero turn mower; Kitchen aid Superba side-by-side refrigerator with water dispenser; Kitchen Aid glass top stove; GE side-by-side refrigerator; Kenmore automatic washer & dryer; China cabinet; Broyhill dining table, leaf, 6 chairs; Beautiful 3-drawer Bombay 3-drawer chest; near new Game table with 4 chairs; modern solid Oak roll top desk; Oak church pew; Thomasville bedroom suite with bed, dresser, chest, 2 nite stands; blue/tan couch; modern chaise lounge/fainting couch; pillow top twin mattress sets; 2 maroon rocker recliners; dropleaf serving bar; 2 La-Z-Boy rocker recliners; 4-drawer chest & dresser; 5-drawer white wicker chest; very nice sofa/couch; dinette table & 4 chairs; living room chairs; corner desk; cedar chest; 2 rocker recliners & footstool; dresser with mirror, chest, 2 nite stand; wicker Queen/King headboard, dresser with mirror, chest & nite stand; 3 bar stools; display table; round glass top coffee table; apartment size refrigerator; 2 computer desk; 4-drawer chest; jewelry armoire; Oak 2-door cabinet; Platinum XL oxy-

gen machine; Oak hat rack; metal corner shelf; trunk; office chairs; Rubbermaid/plastic shelving; 2-door cabinet; small bookshelf; Oak stand; 2 Oak 3-drawer file cabinets; bookcase; 3 safes; Sharp portable AC; metal 2-drawer file cabinet; end tables; tray top coffee table; magazine rack; Lifestyle programmable speed treadmill. Quartz Westminster chimes wall clock; art glass; glass figurines; music boxes; metal swan; glass bowls; lead crystal covered jar; 'Lady Di' plate; punch bowl set; lady head vase; crystal pitcher; Fostoria; candy dishes; vases; butter dish; ginger jar; large red vase; gravy boat; pots; pans; tumblers; cups; mugs; canisters; baking pans; juicer; glass eggs; chickens, slipper; relish dishes; sherbets; amber Fenton candleholders; glass & silverplate serving trays; Polish pottery; stemware; pitchers; lamps; paperweight; clown figurines; mirrored what-not shelf; card table & chairs; Christmas tree cookie jar; quilts; vases; pictures; large mirror; Oriental pictures; nice area rugs; silverware; Corelle plates; Oneida stoneware; Many New gift item new in boxes; kitchen items; clocks; valet; Mickey & Minnie flower pots; wood carved bear; Pipka

collectibles; Beanie Babies; glasses; 2 pressure cookers; blender; hand mixer; coffee grinder; can opener; bread box; kitchen utensils; Corningware; straw holder; bowls; mirrors; fan; binoculars; luggage; Eureka vacuum; brass lamp; small grills; paper shredder; office supplies; baskets; blankets; afghans; bedding; pillows; small stainless trash can; many clothes hangers; jewelry boxes; sewing box; Kenmore Progressive sweeper; ironing boards; Canon copier; Canon 605 Rebel S camera & lens; various room size rugs; Tubs & Tubs of Holiday decorations; DVD's; Rowenta compact vacuum; step stool; Patio set with loveseat, 2 chairs, glass top table & 2 stools; Weber grill; 5pc metal patio set; cast iron bird bath; Schwinn Air dyne stationary bike; rechargeable drill; toolbox; tools; propane lantern; garden tools; extension cords; electric chain saw; coolers; battery charger; power tools; organizers; hand tools; lawn chairs; 2-wheel dolly; garden hose; Many Many More Items!

NOTE: Extra clean auction with many near new items. Watch for upcoming auction of this beautiful home!

DON & GLENDA PETERSON ESTATE

GANNON REAL ESTATE & AUCTIONS
VERN GANNON, AUCTIONEER

785-770-0066 • MANHATTAN, KANSAS • 785-539-2316
www.gannonauctions.com

AUCTION

SATURDAY, SEPTEMBER 24 — 9:33 AM

418 E. Cottage St., — ABILENE, KANSAS



FURNITURE & MISC. ITEMS
VEHICLES: 1999 Buick Lesabre, 89,000 miles; 1987 Mercury Marquis, 64,000 miles; 1989 49CC Razz Yamaha Scooter; 2 wheel utility trailer; Husqvarna zero turn riding mower, 46" 21 HP; Self propelled push mower; wall clock with inlay; Round table w/4 chairs; Vanity; Hutch; GE 2-refrigerators; Small upright freezer; Wood wardrobe; Chest of drawers; Whirlpool washer; Kenmore dryer; Wood desk; 2 drawer file cabinet; Sewing machine cabinet; **Small lamp collection;** Daisy BB gun; Gold swan & gold bowl; Kerosene lamp; Coleman lantern; **MANY, MANY**

MORE ITEMS TOO NUMEROUS TO MENTION.

YARD, SHOP & MISC. ITEMS

2 metal lawn chairs; Picnic table; Metal porch swing; Sewer machine w/ motor & extra cable; 2 aluminum extension ladders; 5- sheets of 24 GA, 36" x 96" sheet metal; 2- 4'x8' 28 GA sheet metal; Troy built power washer; 2 roto tiller (1 front tine, 1 rear tine- Troybilt); Fiberglass step ladders; Aluminum step ladders; 2' step ladder; 3 sections scaffolding; Craftsman 30" snow blower w/chains; Wheel barrow; 2 house jacks; Large water tanks; Weed eaters; Small tiller; 2 burner camp stove; Square galvanized tub; Post hole dig-

ger; Coolers; Machinist tool box; Wood work bench w/ vise; Wood work bench; Air tank; Table saw; Lots of drill bits; Air tools; Many power tools; Craftsman tool box; Metal stools; Traveler brand floor jack; Steel work table; Pipe wood clamps; Routers; Sanders; Power buffer; Inside & outside mics calipers; Battery charger; Machine hand guides; Taps; C clamps; Chain saws; Large Dayton fan; Retractable trouble light; Car stands; Misc. Electric connectors; Small assorted bins; 4" swivel caster wheels; Lots of hand & lawn & garden tools; **MANY, MANY MORE ITEMS TOO NUMEROUS TO MENTION.**

"Be Wise"...Select



RON SHIVERS AUCTION CO.
RON SHIVERS, AUCTIONEER

214 N. CEDAR, P.O. BOX 356, ABILENE, KS 67410

PHONE: (785) 263-7488 • EMAIL: rsrealty@ikansas.com

Visit our website: www.rsrealtyauction.com

PUBLIC AUCTION

SATURDAY, SEPTEMBER 24, 2016 — 9:30 AM SHARP!

(PREVIEW FRIDAY SEPT. 23 FROM 4-7 PM)

Auction held at: Jefferson County 4-H Fairgrounds, 605 Ratz St. • VALLEY FALLS, KS

NOTE: PRE-AUCTION ONLINE ABSENTEE BIDDING HAS BEGUN AT:

www.ucnortheastkansas.com

NOTE: Tractor/Equipment/ATV/Mowers, boat, etc, will NOT sell before 12:00 noon.

FROM MR. KENNETH McCOY PICKUP & GARDEN TRACTOR: 1995 CHEVROLET 2500 PU, 4X4 350-V8, PS, AC, AT, good tires; Kubota B7300 Diesel garden tractor, 4-WD; 60" mower deck, HST, a nice machine.

MOWERS: Cub Cadet 2186 riding mower, shaft drive, 48" deck; Push Mowers--Craftsman 22" high wheel; Craftsman 22" mulch mower; Yard machine 22" mower.

BOATS & MOTORS: 14' aluminum boat & trailer; Johnson 9 1/2 HP motor; 12' V bottom boat & trailer; Mercury 20-HP motor; two 7.5 HP Mercury motors; several paddles.

TRAILERS & DOG BOX: 6' X 16' tandem axle trailer w/side rails; 6' X 10' trailer w/fold down ramp. Nice 2-compartment slide in dog box.

HOUSEHOLD: 2-piece hutch 66" X 76"; hutch 42" X 48"; 2-sofas, 70" and 90"; 2-two drawer file cabinets; Area rug, 67" X 106"; end table; hall tree; full size 4-poster bed, dresser & chest of drawers; floor lamp; table lamps; Walnut table & 4-chairs with spring padded seats (uncommon chairs); Lava lamps; dressing mirror; cedar chest; 46" desk; 5-drawer chest; several old framed prints.

SHOP EQUIPMENT & TOOLS: 2-hp air compressor; table grinder; 2-air bubbles; 5-chain saws; 2-ton floor jack; bottle jacks; 4" pedestal vice; Stihl FS 110X gas trimmer; 3-drawer storage cabinet; Craftsman tool chest 10-drawer; several parts organizers; creeper; small anvil; log chains; assortment of yard and shop hand tools; Step ladders; ext. ladders; boomers; shop light; 1800 PSI power washer.

COLLECTIBLES: 14-Hummels; several Roseville; Hall; Hull; Shawnee & McCoy pieces; several old Elgin and Illinois pocket watches, including a 60-hr. special, 21 Jewell (rubies); collection of McCormick decanters; approx. 30-pocket knives, Case-Uncle Henry-Gerber-Buck & some adv. knives; miscellaneous HO scale train cars; turquoise ring; Star Wars poster; MOPAC red globe lantern; Missouri Pacific RR lantern; Beer signs & light up adv. Budweiser, Falstaff, Hamm's, & Pabst Blue Ribbon; older Burlington Northern framed RR map; Rock Island spittoon; there will be several nice RR framed prints & adv. collectibles. Daisy BB gun; Coke napkin holder; Ertl tractors-F20 Farmall & 44-Spe-

cial Massey Harris, NIB; Wix 1951 ford PU. Framed Ted Williams print w/2-BB cards & a framed Mickey Mantle print & BB cards (these are believed to be reproductions).

MISCELLANEOUS: Several pieces of concrete yard art; 2-bird baths; two-8' picnic tables; horse shoe welcome sign; several rod & reels, fishing poles, good reels, nets, etc.; good appliance moving dolly; live traps; primitive wood chests; some used lumber; windmill head fan (missing a few of the fins); 2- wood hanging porch swings; steel implement wheels; 12' metal slide in stock rack; Dempster well pump; fence posts; Stihl back pack sprayer; shop vac. Metal lawn chair; Perfection kerosene heater; painted hand saw; 2- good wheelbarrows.

FROM MR. & MRS. JULIUS & CAROL BROSIA

TRACTOR & EQUIPMENT: Massey-Ferguson 231 Diesel tractor, w/Westendorf front end loader, and roll over cab; 3-point 2-bottom plow; 3-point tandem disc; 3-point field cultivator; 6-ft. 3-point blade; Rhino SE6 Rotary mower 6'; tractor bale spears; single axle flatbed trailer, 14' X 6 1/2'.

HOUSEHOLD: 2-dining tables & 6-chairs each; breakfast nook table & 2-chairs; lovely Bassett hutch; nice cushion love seat & matching chair; floor lamps; table lamps; 2-area rugs; roll top desk; 2-office chairs; computer desk; elect. typewriter; dressing mirror; rocker recliners; metal office desk; 7" three cushion couch; Metal desk; several free standing shelf units; Eureka vacuum sweeper; bed & dresser; dehumidifier; utility cart; 4-drawer fire proof file cabinet; Bissell carpet steamer; Snow Flame elect. grill.

MOWERS, ATV, ETC.: Snapper riding mower, 30" cut, 12.5 HP; Craftsman mini tiller; 18" elec. mower; Toro elect. power shovel; Snapper Grounds Cruiser ATV; Yard Machine 5-HP garden tiller.

MISCELLANEOUS: Bench grinder; walk behind plow; 55-gal. fuel bbl. & pump; Power House 4,000 generator; live traps; old chrome dining table; wheel barrow 6-gal. shop vac.; older child's wagon; 10-gal. Gott cooler; steel fence posts; several sheets barn tin; elect. chain saw; 4-oval stock tanks; QLF mineral feeders; various sizes of stove pipe; **more!**



SELLERS: MR. KENNETH McCOY

AND MR. & MRS. JULIUS & CAROL BROSIA

Auctioneer's Note: Mr. McCoy has lived in the Valley Falls area for several years. Now retired from the railroad, he has sold his home in the country and will be moving to town. After living and farming in the Valley Falls area for many years, the Brosias have sold their land and settled in the Kansas City area. These moves afford you the opportunity to select from a wide variety and good selection of merchandise. This is a good sized auction. Bring a friend. We look forward to seeing you..

Auction conducted by:



Heart of America
Real Estate
& Auction

www.ucnortheastkansas.com

— AUCTIONEERS —

Andy Conser, CAI and Bill Conser
Lance Fullerton, CAI

785-806-6921 or 785-863-3322

Email: andy@ucheartofamerica.com



Partial terms: Cash or bankable check. All items sold as-is, where-is with no guarantees or warranties expressed or implied. Settlement is due day of auction and nothing can be removed until settled for in full. All purchases must be removed day of auction. Statements made at time of auction take precedence over advertisements and previous statements.

Kansas 4-H announces recipients of the Vanier Family Scholarship

Kansas 4-H members and alumni were recently selected as recipients of the newly established Vanier Family Scholarship Program for the 2016-2017 academic year.

"Our three kids, Mary, Marty and John, benefited greatly from 4-H, and we're delighted to support outstanding Kansas 4-H members as they pursue their education," said donors, Jack and Donna Vanier.

The Vanier Family Scholarship Program was established to enhance strong leadership skills engrained in Kansas 4-H members. The purpose of this program is to invest the educational endeavors of young professionals who have

overcome greater than usual challenges by providing support for their educational goals.

"The Vanier Family Scholarship Program provides an opportunity to recognize those who benefited from the 4-H program, while making significant contributions to their own communities. The generosity of the Vanier family will have a positive influence on the recipients, their families and communities for years to come," Diane Mack, interim department head - 4-H Youth Development, stated.

The recipients include Carmen Amos, Solomon; Augustus Anders, Chapman; Hannah Caswell, Salina;

Collyn Fouard, Brookville; Hannah Fry, Fort Scott; Jerica Hall, Independence; Libby Hefflin, Haysville; Cheyenne Lindsey, Blue Mound; Evan Morrical, Tescott; Elizabeth Roach, Topeka; Traci Ross, Rush Center; Justin Schmutz, Salina; Heather Schneider, Great Bend; Hayden Schrag, Pratt; Reid Shipman, Manhattan; Brandon Stahel, Overbrook; Justin Ward, Caney; Blade Winter, Clifton.

"This scholarship provides an amazing opportunity for these young people and I know the recipients

represent the Kansas 4-H program very well," said Sarah Keatley, Kansas State Research and Extension events coordinator.

K-State Research and Extension is a short name for the Kansas State University Agricultural Experiment Station and Cooperative Extension Service, a program designed to generate and distribute useful knowledge for the well-being of Kansans. Supported by county, state, federal and private funds, the program has county Extension offices, experiment fields, area Extension offices and

regional research centers statewide. Its headquarters

is on the K-State campus, Manhattan.

AUCTION

SATURDAY, OCTOBER 1 - 10:00 AM
Property of the late Ken Bryant

AUCTION LOCATION: 2780 Diamond Creek Rd., ELMDALE, KS

DIRECTIONS: 3 miles west of Strong City on Hwy 50 turn north on to Diamond Creek Rd. and continue for 8 miles to auction location. **AUCTIONEER'S NOTE:** Ken moved to Diamond Creek 10 years ago when he fell in love with the community and the area. Ken could be found hunting, fishing, and trapping up and down the creek. Ken has passed away and the family will offer his collection of hunting and fishing items. As you will see, Ken took immaculate care of his guns. There are a lot of nice items being offered, including some great taxidermy items along with some great Coca-Cola memorabilia and some usable shop and household items. You won't want to miss this one, we look forward to seeing you at the auction! **VEHICLES, 4-WHEELER, TRAILERS:** 2003 Chevy Suburban, 4x4, Rear Air, PWR/PL, Reads 173,678 mi; 1997 Acura CL 3.0, leather, Bose Stereo, one owner, reads approx. 194,000mi; 2005 Suzuki 400 Eiger Quadrunner, 4x4, reads 1,570mi; Buck Dandy 5x8 Utility Trailer; 5x10 Single Axle Utility Trailer; **GUNS:** 1) Colt Model 1911 Gov 45 ACP [#1664220]; 2) Smith & Wesson 6" 38-Spl [#K2646]; 3) Colt Detective Spl 38-Spl [#28307R]; 4) Rossi 38-spl Snub Nose [#43965]; 5) Carl Walter P38 9mm [#23432E]; 6) Winchester Mod 94 32W.S. [#1189174]; 7) Savage Mod 12 LHEJ .223REM w/ Leupold Vari-X III 6.5-28 Scope [#G619988]; 8) Savage Mod 16 .204Ruger w/ Weaver Scope [#G250985]; 9) Savage Mark II 17 Mach 2 w/ Simmons 3-9x40 Scope [#0456566]; 10) Remington 700 22-Swift w/ Nikon Scope [#C6696885]; 11) Remington 700 .22-250 w/ Nikon Pro Staff Scope [#S6486194]; 12) Remington 700 .270WIN w/ Redfield 3x-9x Scope [#S6230018]; 13) Remington 700 .22-250REM [#EG336608]; 14) Cooper Arms Model 21 .223REM w/ Weaver CT36 Micro Trac Scope [#VA64]; 15) Howa Model 1500 .22-250REM w/ Nikon Scope [#B069725]; 16) Western Auto Model 100 22-s-lr w/ Simmons 4x32; 17) Remington Model 1100LW Skeet 28-ga [#M343957J]; 18) Browning A-5 12-ga [#89675]; 19) Mossberg Model 1850 20-ga bolt; 20) Euroarms .36cal Navy Revolver, Black Powder w/ Orig Box [#56450]; 21) Thompson Center Arms .50cal Black Powder Rifle [#K184387]; 22) CVA Hunter-Hawken .50cal Rifle [#787254]; **HUNTING & FISHING:** RCBS (Vibratory Case Cleaner, RCIV Single Stage Press, Electronic Powder Dispenser, Electronic Scale, Neck-sizer .22-250); Approx 25-30 Fishing Pole/Reel Combos (Bait Casters & Spinners, Quantum, Berkley, Shakespeare, Echelon, Zebco, Abu Garcia, Heddon, Cabelas, Browning, Pflueger); Gun Safe; Montgomery Wards #9001 Safe; Misc. Ammo; Re-loading Supplies (Cases, Bullets, Shot Gun Supplies, Powder, Primers, Dies); Lots of Misc Traps (Coil Spring, Body Grip & Foothold); Hoppe's Shooting Bench Rest; Handgun Case; Bushnell Yardage Pro 450; Cleaning Supplies; Johnny Stewart Animal Caller; Canon Binoculars 12x36; Bushnell Spacemaster II 20x-45x; Razorbak 5 Arrow Heads; Cam Tracker; Pocket Knives; Trap Thrower; Blind; MEC 600 Jr Reloader; Tripods; Dog Kennel; Tip-ton Gun Vise; Fishing Lures; Pentax 10x50 Binoculars; Sinclair Gun Rest; Minn Kota Trolling Motor; Sight Vise; 1-pc Cleaning Rods; Fiberglass Canoe; Pelican 2-man Bass Boat; Misc Hunting Coats, Gloves, Hats, Boots, Decorations, Books, Misc; **TAXIDERMY:** Full Body Whitetail Mount, 10-pt, Large Rack; Whitetail Deer Shoulder Mounts x6 (8, 9, 10, 13-pts); Full Body Mounts (Bobcat x2, Fox, Badger, Red Fox); Pheasants x2; Black Squirrel; Albino Squirrel; Duck x2; Quail x2; Squirrels x3; Prairie Chicken; Large Mouth Bass x2; Pelts x3; **TOOLS, LAWN & GARDEN:** Husqvarna YTH 24V48 Riding Mower, Hydro; 2014 Troy Built Horse Rear Tine Tiller; Toro 207 Hydro Wheel Horse Riding Mower; Agri-Fab Poly 10 Dump Lawn Trailer; Stihl 026 Chainsaw; Gas Bush Trimmer; Poulan Pro PP338pt Gas Pruner/Trimmer; Craftsman 18" Chainsaw; Echo SRM-225 Gas Weed Trimmer; Poulan Pro Gas Blower; Vector XL/C 6-hp Trimmer/mower; Yardman Rear Tine Tiller, B&S 5-hp; 25-gal Sprayer; Toro GTS5 6-hp Push Mower; Used T-Posts; Echo SRM-2400 Gas Weed Trimmer; Craftsman Electric Chainsaw; Husky Portable Generator, 500w; Karcher K.3.86 Electric Power Washer; Delta 10" Table Saw; Delta 10" Miter Saw; Misc Shop and Hand Tools, some Craftsman; Misc Nuts & Bolts; Drivers & Bits; Smaller Vise; Knife & Tool Sharpener; Grease Gun; 8-gal Shop Vac; Floor Jack; More Misc.; **PHOTOGRAPHY:** Nikon F3 35mm Camera x2; Nikon FE2 35mm Camera; Nikkor Lens (HN-27 500mm, 55mm, 100-300mm, 35-135mm, Teleconverter TC-201); Tamron (SP 60B 300mm, Teleconverter 200F); Nikon Speedlight SB-16; Canon Rebel T1i EOS 500P w/ Lens, Digital; Development Equipment (Beseler PM4L Color Analyzer, PM2M Color Analyzer, Dichro 45S); **ANTIQUES, COLLECTIBLES, HOUSEHOLD, MISC:** Vintage Metal Cooler; Misc Pictures, Signs, Tins, Mirrors, Prints, Memorabilia; Collector Bottles; Street Sign; Cardboard Cutouts; Vintage Serving Trays x7; Pocket Watch; Bottle Opener; Ice Pick; Small Change Trays; Wood Truck; Amana Stainless Side-by-side Refrigerator; Oklahoma Joes Smoker; Estate Refrigerator; Antique Dinner Bell w/ Yoke; Glass Front Book Case (Newer); Chest-of-drawers; Newer Queen Mattress Sets; Pillow Top Twin Mattress Set; Whirlpool Washer & Dryer; Kitchen Table w/ Rolling Chairs; Round Pedestal Table w/ 6 chairs; Newspapers from Kennedy Assassination; Bissell Vacuum; Patio Table & Chairs; Hide-a-bed Couch; Brinkman Grill; Misc Kitchen Utensils & Items; Chest Deep Freezer; Drive Kote 500 Filler & Sealer, 20-gal; 1940s Philco Tube Radio w/ Turntable; Singer Treadle Sewing Machine; Work/Roping Saddle;

TERMS: Cash, approved check or credit card with 3% processing fee on all credit card transactions. All statements made day of auction take precedence over advertisements. Owners and auction company not responsible for accidents or theft. Nothing removed until settlement has been made.

See full details & photos at
www.GriffinRealEstateAuction.com

RICK GRIFFIN
Broker/Auctioneer
Cell: 620-343-0473

Griffin
Real Estate

& Auction
Service LC

CHUCK MAGGARD
Sales/Auctioneer
Cell: 620-794-8824

305 Broadway
Cottonwood Falls, KS 66845
Phone: 620-273-6421 • Fax: 620-273-6425
Toll Free: 1-866-273-6421

In Office: Nancy Griffin, Heidi Maggard
Email: griffin123r@gmail.com
www.GriffinRealEstateAuction.com



AUCTION

THURSDAY, SEPTEMBER 22 - 5:00 PM
905 Ivy Circle, MANHATTAN, KANSAS

1996 Ford F-150 XLT Pickup, Colonial Grandfather Clock, 2 Flat Screen TVs, Furniture, Appliances, Household, Tools

See last week's Grass & Grain for complete details!

WAYNE GEYER ESTATE

GANNON REAL ESTATE & AUCTIONS
VERN GANNON, BROKER/AUCTIONEER
785-770-0066 • MANHATTAN, KANSAS • 785-539-2316
www.gannonauctions.com

We specialize
in Trucks and
Sport U's!

MILLER
785-584-5850
MOTORS

OPEN
Monday thru
Saturday:
9 AM-6 PM

"NOW AVAILABLE!" New Flatbeds & Trailers
Visit our website: www.millermotors.biz



CHEVY SILVERADO 3500 HD
6.6 Duramax, AT, w/dump bed, only 66k mi. Won't last!



DODGE CUMMINS TURBO DIESEL
Brushgard, 4x4 3500



CHEVY 2500HD 4x4 EXT CAB
6.0 Gas, 4x4, LOCAL TRADE!



FORD F-250 CREW CAB 4x4
Lariat, 7.3 Powerstroke.



CHEVY SILVERADO 2500HD 4x4
Quad Cab, 8.1 Vortec

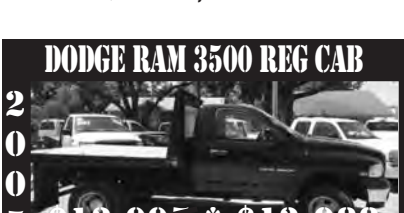

DODGE RAM 3500 REG CAB
4x4, LOW MILES!



CHEVY CREW CAB 1-TON 4x4
Duramax Diesel, Leather



GMC 2500 HD EXT CAB 4x4
NICE! 6.6L Duramax



DODGE RAM 2500 CREW CAB
4x4, 5.9 Cummins Diesel, FULLY LOADED!



GMC SIERRA 3500 4x4
Dually, Reg Cab & Chassis, 6.6 Duramax, Allison Auto, loaded, excellent miles. Call!



CHEVY SILVERADO 3500
Reg. Cab, 4x4



DODGE RAM 2500 X-CAB 4x4
5.9 Cummins Turbo, Diesel, ONE OWNER!



CHEVY SILVERADO 2500HD 4x4
6.0, AT, only 69,000 miles



CHEVY SILVERADO 2500HD 4x4
Reg. Cab, With or Without Bed.



DODGE RAM 2500 4x4
Quad Cab, SLT Cummins Turbo Diesel



CHEVY SILVERADO 2500HD
Quad Cab, 6.0 Vortec



DODGE RAM 2500 REG CAB
4x4, SLT, 5.9 Cummins Turbo Diesel

NO REASONABLE
OFFERS REFUSED!

"MANY DIESELS
IN STOCK"

MILLER MOTORS - 225 W. Hwy. 24, Rossville, Kansas
For Sales Call: 785-584-5850

THIS IS A WORK IN PROGRESS. MORE ITEMS ARRIVING DAILY.
LONNIE WILSON'S CONSIGNMENT AUCTION
601 South Broadway, Salina, KS • DUE TO SIZE NOW 2 DAYS!!
AUCTION HOUSE IS FULL!! ACCEPTING SINGLE LARGE ITEMS ONLY WITH SPECIAL
ARRANGEMENT CALL DAVE HUNT 785-201-5257

Sellers include: ElDorado National • Doright Home Improvement LLC • Great Plains Mfg • McIntire Welding Services Inc • Advance Auto Parts

SELLING SATURDAY, SEPTEMBER 24, STARTING 10:00 AM

MOTORHOMES, CAMPERS: 1990 Excel 27' 5th wheel camper w/slide-out • 1995 Four Winds 5000 29' RV, Ford E-350 chassis w/460 engine, 37k miles, 570 hrs on generator, refrigerator/freezer, microwave, toilet, shower & awning • 2000 Tioga by ElDorado 30' self-contained camper Ford E-450 Super Duty chassis, ONAN generator 400 hrs • Jayco 1008 SG pop up camper. **SEMI TRACTORS, TRUCK, TRAILERS:** Tandem axle metal gooseneck trailer 5'10" between sidewalls by 16" wood deck • single axle trailer 6'3" between sidewalls by 12" gate/ramp wood floor • single axle trailer 6'5" between sidewalls by 12" gate/ramp wood floor • 1984 Hobbs 45' x 8' flatbed semi-trailer w/wood deck • home-built 4' x 7' single axle enclosed trailer • shop-built 6' x 8' single axle utility trailer • heavily insulated 10'6" x 8' tandem axle trailer (built like a walk-in cooler) • pickup bed trailer • 1985 Ford bucket truck diesel 54,232 miles w/Hi-Ranger Linesman II lift • 2009 Cargo-Mate 16' enclosed tandem axle trailer rear ramp door and curb side door • 1994 Ford panel truck • 1976 Mack boom truck w/outriggers runs good • 2013 PJ Trailers mod.C5182 18' tandem axle car hauler w/ramps like new • 1989 Ford L8000 Diesel single axle day cab semi-trailer has 7.8 engine 1-speed Road Ranger transmission has 5th wheel & gooseneck ball • 1995 Hillsboro gooseneck tandem axle stock trailer • 1990 Hino Motors cabover utility truck • shop built trailer to haul 36" diameter pipe, has (4) duals running gear & adjustable length • 8' x 5' expanded mesh single axle trailer with gate/ramp • 10' x 5' single axle trailer wood flooring with gate/ramp • 12.5' x 7' single axle trailer w/ence sides • 2009 Starline tandem axle duals low profile flatbed gooseneck trailer 30' x 8' deck. **SKID STEER EQUIPMENT:** John Deere mod.270 diesel skid steer w/7' bucket • (4) NEW 6'4" buckets • 7' pivoting tip snow blade. **TRACTORS, IMPLEMENTS:** 3-pt Land Pride RTA1558 58" rototiller w/Quick Hitch • 3-pt Land Pride LR2572 72" rock rake • 3-pt Land Pride RCR1860 60" rotary mower • 3-pt Ford 6' rotary mower. **FARM EQUIPMENT:** (2) NEW Petlas TA-110 tractor tire 420/85R38 • (2) NEW American Farmer R-1 Traxion Cleat 28L-26 PR12 tubeless tires • (2) 13.6-28 implement tires on dual rims • Snyder 200 gallon poly tank • 25 gallon tank w/sprayer • 1000 gallon propane tank w/HD pipe frame • (2) BF Goodrich Silvertown 18.4-26 tractor tires on 16" rims • (59) sections 20' x 4' 6-bar continuous fencing w/connectors. **CARS, PICKUPS:** 2002 Ford F-150XLTL 4x4 4-door pickup w/Trillon V8 engine, grill guard & Century top/w/awning side windows • 2009 Ford Focus • 2002 GMC Yukon XL • 2000 Jeep Cherokee Laredo • 2000 Ford Focus 4-door sedan 1-owner • 1999 Buick Ultra w/moon roof • 1993 Ford conversion van • 1955 Chevy pickup, some restoration done, low mileage ICAE engine • pile of 1955 Chevy sheet metal parts • 1955 pickup and 5-10 pickup chassis • 1991 Dodge Dakota LE extended cab pickup w/5.0 liter V8 engine • 2004 GMC Sierra extended cab pickup. **BOATS, JET SKI:** Thunderbird 15.5' fish & ski bow rider boat w/Johnson 60hp Super Sea Horse outboard, trim & tilt, rod holders & trailer • 1985 Chaparral 18' 18.5' ski boat with 170hp Mercruiser inboard/outboard & trailer • Winns by Sale, 17' low rider boat, ski boat w/90hp Mercury motor & trailer • 2001 Bomdor by Bomdor, not running, hasn't been in water 3 yrs • Kenner Boat Ski Barge w/Mercury outboard & trailer (KDOWPT) • Lund Pro-V 1900 IPS Tournament Series bass boat w/OptiMax 200 outboard (rolled off trailer, motor runs good, from KDOWPT) • Mark Twain ski boat w/Evinrude 140 outboard & trailer, skis, cover • Ranger 340 V bass boat w/Mercury 150 Black Max XR2 outboard, Minn Kota 50 lb thrust trolling motor, Eagle Lowrance Z-6000 fish finders & trailer • (2) Mercury 225 hp saltwater outboards from KDOWPT. 1 runs, other parts (down cylinder) • 19 Nova pontoon boat w/90hp outboard • 19 Nova pontoon boat w/90hp outboard • 19 Nova trolling motor • Minn Kota 55 36lbs thrust 5-speed trolling motor • Johnson 7.5 hp outboard. **BATTERIES - TIRES - RIMS - SEATS - PARTS:** **BATTERIES:** (3) pallets of batteries ElDorado pulled from new vehicles and upgraded; **TIRES & RIMS:** (8) Yokohama 295/75R22.5 truck tires • Michelin 11R22.5 truck tire • (9) T155/80R17 compact spare tires on rims • set/4 Goodyear Wrangler LT275/70R17 tires on Ford rims • (8) Goodyear & Continental 11R24.5 truck tires • set/4 Continental tires 11R24.5 • set/4 Goodyear tires 11R24.5 • (2) set/4 Yokohama 295/75R22.5 tires • 1985 Dodge Ram 1500 pickup truck with seats and ElDorado pulled from new vehicles and upgraded. **PARTS:** Century fiberglass pickup top • (3) HD suspension sets w/leaf springs, shocks, mounts • A-frame rolled materials rack • (5) pallets partial rolls commercial flooring • Regal dog box • NEW Radio Shack • asst'd Ford bed liners. **MOTORCYCLES:** Mini-chopper (runs) • pocket bike (runs). **GOLF CART:** E-Z-GO electric golf cart w/batteries & charger • E-Z-GO electric golf cart (no batteries or charger). **MOVERS - YARD EQUIPMENT:** Husler 3200 XLT 72' zero turn mower w/5 cylinder Kubota diesel, 1139 hrs, 1 owner (residential) • Land Pride T260 zero turn mower w/Kawasaki 31hp engine • Jacobsen 36" riding mower w/42" deck • 1985 Honda 160cc mowing & aerating heads • John Deere 220B walk behind greens mower w/catcher • Heckendorn batwing riding mower w/diesel engine • Troy-Bilt Tomahawk pickup shredder • Snapper Hi-Vac electric start self-propelled bagger mower w/hatcherizer • B&D electric edger • Kawasaki KEL27B gas edger • Stihl FS-922 gas edger • 16" aluminum extension ladder • Ryobi & Homelite curved shaft line trimmers • Kawasaki & Ryobi straight shaft line trimmers • Husvarna mod.38045 self-propelled mower w/Kohler 173cc engine • Tanaka gas leaf blower • Craftsman electric 16" 3.5hp chain saw • Poulan Wild Thing mod.2375 chain saw • Murray riding mower 17hp • 12" cut w/trimmer system • Troy-Bilt rear riding miter w/Tecumseh 5hp engine • Heckendorn riding mower (project) • John Deere 110 garden tractor • Heckendorn riding mower • Craftsman shop chopper/shredder • Wizard 8hp 2-stage 3-speed self-propelled snow thrower. **INDUSTRIAL & CONSTRUCTION EQUIPMENT:** Industrial compressor w/40hp 3ph motor & cooler fan • 8" metal brake • Wysong & Miles mod.410 rolling machine 110" • Rockwell/Delta belt/disk sander 115" • Lincoln Shield Arc welder mod.SAE300 NEMA class 300 amps 40 volt 208-220/440v 3ph 58/225 amp • Lincoln welder • Peerless mod.33 chow saw 230/460v 3ph • Weldman R-3 turret punch press 440v 3ph • Lockformer slitter capacity 16ga on cart 3/4hp 115v • Hobart welder

SELLING SUNDAY, SEPTEMBER 25, STARTING 12:00 PM

FEATURED CARS - TRUCKS: 2015 Ford F-150 Lariat Sport 4x4 Eco Boost engine only151 miles! features include heated & cooled leather seats, extended range fuel tank, power sliding rear window, dual climate control, 8" touch productivity screen, voice activated navigation, power tailgate lock, twin panel moon roof, has spray in bed liner, MSRP \$52,960 • 1987 Chevrolet Monte Carlo SS, 37539 miles, 195.0 liter, deep maroon metallic, glass 1-top, nice • 1985 Mercedes-Benz 3059 miles wh/air and soft convertible tops • (2) 1952 Crosley station wagons each rebuilt from the ground up! • 1951 Crosley project car w/many parts • '29 Mercedes Benz SSK kit car on 1975 Ford Pinto frame. **FORKLIFT - STOCK CART:** Clark GCX25 propane solid tire forklift (needs head work) • electric stock cart w/charger. **SADDLES - TACK - HORSE ITEMS - ARROW HEADS:** 30+ saddles, many older high sale and cavalry(each saddle numbered & pictured separately in full sale bill & on web site) • #2 Fred Mueller, Denver, CO • #4 Coggschal, Miles City Saddle, (MT) • #6 Fred Mueller, Denver, CO • #8 U.S. Army, K.C. Saddle, Kansas City, MO • #9 U.S. Military 1917, K.C. Saddle, Kansas City, MO • #1 S.D. Meyers, Sweetwater, TX • #21 Askew • #28 R.T. Frazier, Pueblo, CO • lots of halters, bridles, bits, stirrups, blinders, spurs, leads, reins, chaps, bags, other leather goods, many marked U.S. • (2) mounted & framed arrow head collections. **ATV - GO-CARTS - SNOWMOBILE - MOTORCYCLE:** 2012 Polaris Sportsman 550 EFI AWD 4-wheeler 978 miles 7 hours • Midwest Dirt racing go cart sprint car w/racing seat & harness, Honda GX160 engine (new \$4800) • 1990 Polaris 650 snowmobile (top ends works) • smooth track go cart w/5.5hp engine NIB • Honda 70cc motorcycle. **Mounts - ALIERS - HUNTING & FISHING EQUIPMENT:** Alaska brown bear full body mount • 17 point world class elk head mount • caribou head mount • Colorado mountain goat head mount • long horns mount • numerous horn & antler mounts • nice gun cabinet • deer stands & targets • archery equipment • compound bows, compound cross bow, fishing bow, arrows • old 12ga & 16ga shotgun shells in collector boxes • ammo, shot, reloading supplies • Hummingbird 947C 3D Sonar GPS Fishing System & Chartplotter. **GUNS - AMMO:** Remington mod.1100 12ga semi auto shotgun w/vnt rib serial # N645870V • Ruger mod.SR-22 22 LR cal pistol w/extra clip & grips serial # 9364 • S&W mod.22A-1 22 LR cal pistol serial # UBM7436 • Rock Island Army mod.1911 45 cal pistol serial # R1A1015841 • Ruger mod.P95 9x19mm pistol w/extra clip serial # 316-70731 • Glock mod.27 40 cal pistol serial # FSE810 • Steyr mod. Minslinger 9x19mm pistol w/extra clip serial # 014085 • Spartan by Remington mod.SRR100 12 ga single shot shotgun serial # 04092316R • Mossberg mod.930 12ga semi auto shotgun w/gold trigger & Accu Choke serial # AF405700 • Mossberg mod.500A 12ga pump shotgun w/vnted rib serial # 4853356 • Browning mod. Gold Hunter 12ga semi auto shotgun w/gold trigger & vnted rib serial # 113MY22444 • Winchester mod. Ranger 30-06 cal lever action rifle serial # 6142197 • Ruger mod.10-22 22 LR cal semi auto rifle serial # 122-31643 • Winchester mod.290 22 L-R cal semi auto rifle serial # B1280857 • Mossberg mod.500C 20ga pump shotgun w/gold trigger & vnted rib serial # R009777 • Norinco mod.SKS 7.62x39 semi auto rifle w/tprod, sling, Truglo sighting scope serial # 2403284 • Savage mod.11 308 cal bolt action rifle w/6-24x50 AOEG scope serial # H979371 • Remington mod.770 30-06 SPRG cal bolt action rifle w/sling & Bushnell 3x9 scope serial # M71635444 • Remington mod.700 7mm MAG bolt action rifle w/tprod, sling, Vortex 4x12 scope serial # 12120 • Ruger mod.10/22 22 LR cal semi auto rifle w/Bushnell 3x9 scope, original wood stock serial # 129-65382 • Revelation by Western Auto mod.110M 22 S-LR cal bolt action rifle serial # 26608682 • Western Field mod.SB808B 22 L-R semi auto rifle serial # N/A • Itasca mod. lever action 22 cal rifle serial # 490564093 • Springfield mod.52A 22 S-LR cal bolt action rifle serial # N/A • Savage mod.60 22 S-LR semi auto rifle serial # N/A • H. Piepers mod. N/A 22 cal rifle w/octagon bbl serial # N/A • Savage mod.1904 22 S-LR cal bolt action rifle serial # N/A • Marlin mod.25MN 22 WMR cal bolt action rifle w/scope serial # 07608210 • Ruko-Armscor mod.M14P 22 LR cal bolt action rifle serial # A667623 • Glenfield mod.25 22 S-LR cal bolt action rifle (missing clip) serial # 18662783 • Savage mod.110CL 243 WIN cal bolt action rifle w/Tesco 44x40 scope serial # D466065 • Remington

NEMA class 200 amps 24 volt 230/460v 20/10 amps w/wire feeder • Kalamazo horizontal band saw (blade 1" x .035 x 11.4.5" 2hp 230/460v 3ph • Kellogg American air compressor 3hp 115/208-230 v • pressure washer w/Honda 10hp engine • Coats rim clamp 7065AX tire changing machine • Coats rim clamp 50X-AF-1 tire changing machine • Coats Direct Drive 1000 solid state computer balancer • Modine hanging furnace w/vnt pipe • (4) Lincoln Aircraft C2250MK red upright welders 250amps 30v • Miller Econo Twin HF AC/DC arc welder 280/230v 62/56amp • Hobart 200amps 24v welder w/wire feeder • Lincoln silver bullet welders • (2) 200amp 40volts, (1) 300 amp 40 volts • W.F.Wells & Sons 14" metal cutting band saw mod. D • trailer mounted electric cement mixer • scaffolding • jack posts • (2) Polar Cool automated evaporative air coolers • (3) covered dumpsters • lot/steel pipe up to 30' long & sucker rod - great for welding projects • small group of pallet racking • full size pickup rack • 36" metal brake - 16ga • 3'roller/hand crank crimper equipment • Famco mod.636 3' 16ga metal shear • AMMCO alignment Test drive-on tester • Tapco PRO-III-C-10 Porto-O-Bender • car wash equipment - pumps, heaters, valves, etc • portable paint booth • (13) Kodiak 35v equipment chargers 3pt. **BUILDING SUPPLIES:** (2) pallet cement back pan look siding & soffit • (3) pallets & (2) boxes stones & brick • (10) pallets mostly exterior lighting (works, just changed to different style lighting) • set of kitchen cabinets - 8 wall cabinets w/corner, 4 base cabinets • (4) Onyx vanity tops w/sinks • large L-shaped vanity top w/2 sinks • NEW 2-sided gas fireplace box • NEW Pella 59" x 64" 30-pane thermal window • Sterling 200,000 BTU heater. **TOOLS:** Racing tool cart 2-sided for tools, parts, supplies • Delta mod.34-080 10" motorized twin cut • Master MH-2157-KFA 215,000 BTU space heater • Hitachi twin tank air compressor 110v • Mobile Air twin tank air compressor 110v • Craftsman 5hp 25 gal air compressor 110v • black diamond bread job box • Seal-Tite PU diamond tread toolbox • Craftsman 12" band saw on stand • Craftsman 10" radial arm saw on stand • Ex-cell by DeVilbiss Air Power pressure washer 2500psi 6.5hp • Generac 2700psi pressure washer w/196cc engine • aluminum & fiberglass extension ladders, walk boards • shop fans • sheet goods cart • work platform • drywall lift • Rockwell Jawhorse • Viper gas powered auger • Central Machinery 3.5cuft cement mixer • Delta Shop-master table saw on stand • Inoleum roller • DeWalt DW718 12" double bevel sliding compound miter saw on DeWalt DW7232 portable table • Chicago Electric 50amp Flux wire welder • Rust Oleum stripping machine • battery charger/engine starter • Craftsman laser trac 2/3hp bench top drill press on stand • 24" bridge saw 8" blade 1.5hp on folding stand • Karcher 2500 PSI power washer • Kobalt wet tile saw • Clark Metalworker 4.5" band saw • DW718 12" double bevel sliding compound miter saw • Tool Shop pneumatic narrow crown stapler • Craftsman in-line finishing nailer 15ga • Dremel Moto-Saw kit • Bosch Colt 1.0hp palm router • Master Force mod.208-5002 pneumatic pin nailer • DeWalt DW567 1/2" rotary hammer • Bostitch 20.4v cordless roofing hammer • Senco 240v DuraSpin screw fastening system • Dremel Saw Zip PZ1500 • Tool Shop 18ga metal shears • Craftsman M12 red lithium rotary hammer • Milwaukee M12 red lithium portable band saw • extended shaft circular saw • heat gun • Craftsman 12v lithium-ion tool kit (auto hammer, palm sander, right angle impact driver, charger) • Milwaukee M12 red lithium snake camera kit • Dremel Trio mod.6800 kit • Master Force 12v lithium ion cordless drills kit • Biscuit joiner S1M-100 • Hitachi circular saw • Wagner Power Painter Plus • Skil router • Craftsman worm-drive circular saw • Tool Shop 4.5" angle grinder • Bosch Roto Zip PZ1500 • Tool Shop 18ga metal shears • Craftsman All-in-one rotary cutting tool • DeWalt DW670 trim router • Craftsman belt/disc sander • Florcraft mod.709-3920 5" flooring saw • Rockwell Blade Runner x2 cutting machine • Roto Zip tools in tool box • Skil mod.9216 reciprocating saw • Craftsman All-in-one cutting tool • Northern Industrial concrete vibrator • Raxo 1/2" drill • 4-ton portable pulper kit • Coleman Powermate MAYA 5000 ER generator • Delta 2200 PSI power washer w/Honda 4.5hp engine • Cienco Mini-Hone dry blast cabinet • Sanborn 3hp air compressor 110v • Craftsman 6hp 30v vertical air compressor 110v • Standard Air 1hp air compressor. **RESTAURANT EQUIPMENT:** (2) GE 25cuft chest freezers • Precision 4-pn steam table • stainless sink table with 3/4hp 208/230/460v 3ph In-Sink-Erator disposer • stainless sink table w/Waste King 750 disposer • Aerohot waterless 3-well hot serving cart • tray/tensils stand • 48" round & (20) 42" x 30" rectangular pedestal tables w/nice laminate tops. **HOUSEHOLD APPLIANCES:** Maytag 3000 series front load washer & Maytag 5000 series front load dryer set in dark red oak on pedestals w/drawer • Whirlpool duet front load washer & dryer set on pedestals w/drawer (white) • Gold Star 110v air conditioner • Arctic King 110v air conditioner • Soleus Air 110v air conditioner • Frigidaire upright freezer • Amana gas range • Kenmore gas grill w/3 main burners & side burner • Crosley 6-cycle 2-speed washing machine. **ELECTRONICS:** Samsung 64" flat screen TV w/keyboard controller • Taigaliter by DISH HDTV satellite receiver • (2) XX large stadium speakers in security cages, each unit has EV HP420 & EV MH4200 nested horns • (2) very large amps - EVP3000 watts & EVP1200 watts. **MUSICAL INSTRUMENTS:** Drum set • Besson Stratford trombone • piccolo. **EXERCISE & SPORTS EQUIPMENT:** BOWFLEX exerciser • Pro-Form Rebel recumbent bike & elliptical cross trainer • (8) bikes mod.1990 from classics to all aluminum framed. **TEXT BOOKS, COLLECTIBLES:** Liquor cabinet w/med. 410 • mounted beer taps • beer pitchers • beer glasses • beer buckets • NASCAR collectibles • Western buckle collection • silver tray & serving pcs • Jewel Tea china w/table cloth & napkins, most of service for 8 w/serving pcs • antique toys • comic books • mechanical banks • Wizard of Oz cloth toys • pr Kron pottery lamps w/matching tables. **FURNITURE - MISC:** Oak S-curve roll top desk (modern) • nice lighted curio cabinet • (4) hair salon chairs w/hair dryers • towel warmer • yard art • working spinning wheel • swivel office chairs • stacking chairs • student chairs w/flip up writing desks • Red White & Blue slot machine

SPORTSMAN mod.512 22 S-LR cal bolt action rifle serial # N/A • Geweh

Fabrik - Danzig mod.2 WR22 cal bolt action rifle serial # N/A • Mossberg mod.500 12ga pump shotgun camo serial # V009569 • J.C. Higgins mod.20 12ga pump shotgun w/vnted rib & muzzle choke serial # N/A • Army Gun Co 12ga single shot shotgun serial # N/A • Wards Western Field mod.Repeater .410 bolt action shotgun serial # N/A • Diamond Arms Co 12ga single shot shotgun serial # N/A • Remington mod.12ga pump shotgun serial # 239971 • J.C. Higgins mod.58316 12ga bolt action shotgun serial # N/A • Sears & Roebuck mod. Ranger 16ga bolt action shotgun serial # N/A • Stevens 1913 mod. Dread Naught 12 ga single shot shotgun serial # N/A • Flite King mod.K121 12ga pump shotgun serial # 3127166 • J.C. Higgins mod.0313 22 cal bolt action rifle serial # N/A • East Field mod.916 12ga pump shotgun serial # B11024 • Mossberg mod.46B 22 S-LR cal bolt action rifle serial # N/A • J.C. Higgins mod.583-16 12ga bolt action shotgun serial # 583-16 • Remington Wingmaster mod.870 12ga pump shotgun serial # 870 • Winchester mod.12ga pump shotgun serial # 269571 • Winchester mod.120 Youth pump shotgun Ducks 14-p single shot shotgun serial # 660950235 • Glenfield mod.20 22 S-LR cal bolt action rifle w/scope serial # 24622376 • Ankara-Turkish mod.1937 8mm bolt action rifle w/bayonet serial # 4625 • Customized rifle 222 REM bolt action w/3x9x40 Dacote scope • Winchester mod.1200 12ga pump shotgun serial # 597124 • Winchester mod.1886 12ga lever action shotgun serial # N/A • Winchester mod.94 30-30 WIN cal lever action rifle w/octagon bbl 26th President 1901-1909 serial # TR438 • Revelation mod.R310C 20ga pump shotgun serial # G245695 • New England mod. Pariner .410 single shot shotgun National Wild Turkey Federation serial # 206571 • Winchester mod.120 Youth pump shotgun Ducks 14-p limited Whistler NEW serial # 85DU5119 • Glenfield mod.60 22 LR cal semi auto w/Tasco 4x15 scope serial # 22465763 • Stevens mod.73 22 S-LR cal bolt action rifle serial # 481610 • Ballard mod.1861 38 cal single shot rifle serial # 8285 • Lever mod. Double Barrel 12ga shotgun serial # 26799H • Sam Houston mod.1888 12ga double barrel Wells Fargo Stage Coach gun serial # 439 • Hartford mod. Double Barrel 12ga shotgun w/hammers serial # 133157 • Unknown manu. mod.1867 unknown cal bolt action rifle serial # 17295 • Mastricht mod.1878 unknown cal bolt action rifle serial # 924 • Old Kentucky mod.1869 unknown cal black powder rifle serial # N/A • Taurus mod. N/A 22 Magnum cal revolver w/rubber grips & holster serial # CV56396 • Cimaron mod. Pinkerton 22LR cal revolver serial # CF906805 • Jimenez Arms mod.JA380 380 cal pistol serial # 91732 • Lorcin mod.L25 25 auto cal pistol serial # 390311 • Hi-Point mod.CF380 380 ACP cal pistol serial # 810931 • Ruger mod.LCR 22LR cal revolver rubber grips NIB serial # 545-55171 • Ruger mod.SR40 40S&W cal pistol w/extra clip serial # 342-92456 • Remington mod.742 Woodsmaster 30-06SPRG cal rifle w/scope serial # A746493 • Remington mod.597 22LR cal semi auto rifle serial # B2712118 • Savage mod.111 30-06SPRG cal bolt action rifle w/3x9 scope serial # G171768 • Remington mod.34 22 S-LR cal bolt action rifle serial # 5814 • Hi-Point mod.4095 40S&W cal semi auto rifle w/sling & extra clip serial # H38712 • Harpers Ferry Civil War black powder long gun • Lorcin mod.L380 380ACP cal pistol serial # 528373 • Intratec mod.AB-10 9x19mm pistol serial # AC20549 • AA Arms mod.AP-9 9x19mm pistol serial # 005054 • Cobra mod. Denali 380ACP cal pistol serial # K12868 • Cobra mod.FS380TK 380ACP pistol NIB serial # F5112401 • Kimar/Chiappa mod.1911-22 22LR cal pistol w/extra clip serial # 1206116 • Thompson/Center Arms mod. Thunder Hawk 50 cal black powder rifle serial # 8909 • Stevens mod.235 12ga double barrel shotgun serial # 3925 • Winchester mod.1300 12ga pump shotgun w/vnt rib serial # L2820802 • Remington mod.770 30-06 cal rifle w/3-9x40 scope serial # M71926382 • Remington mod.770 243WIN cal bolt action rifle serial # M71998143 • Remington mod.522 Viper 22LR cal semi auto rifle serial # 3100330 • J.C. Higgins mod.20 12ga pump shotgun w/adjustable choke & vent rib serial # N/A • Winchester mod.20 23WSSM bolt action rifle w/Tesco scope serial # G2526963 • Marlin mod.60 22LR cal semi auto rifle serial # 14497374 • Remington mod.572 Fieldmaster 22LR cal semi auto rifle serial # N/A • Mossberg mod.9200 12 ga semi auto shotgun w/vnt rib serial # M509416 • Royal Gun Works side-by-side 12ga antique coach gun serial # N/A •

******* UPCOMING AUCTION *******

125 GUNS AUCTION: 601 S Broadway, Salina, KS • Sunday, October 9, 2016 at 1:00 pm
This is a 1 owner sale. Watch our web site for sale bill.

Wilson Realty & Auction Service
10. BOX 1305, SALINA, KS 67401 • (785) 827-5563
LONNIE WILSON - OWNER/BROKER/AUCTIONEER • (785) 828-7000
DAVE HUNT - SALES MANAGER • (785) 201-5257
CAROLYN HUTCHINS - OFFICE MANAGER • (785) 828-1177
Website & Contact Email Addresses: www.soldbywilson.com

For Latest Update & Pictures go to website:
www.soldbywilson.com

Any announcement made the day of sale takes precedence over any printed matter.

Fjell, Thielen bring research, stewardship, education expertise to Kansas Corn

Dale Fjell Joins Kansas Corn Staff

Dale Fjell, Ph.D., has begun a new career as Director of Research and Stewardship for Kansas Corn. Fjell, who was a former K-State Extension Crop Production Specialist and more recently, the Northeast Area Extension Director, retired from K-State on Sept. 1.

"Dale's experience in research, agronomy and Extension, coupled with his familiarity with corn growers across the state, made him a perfect fit for this position," Kansas Corn CEO Greg Kriesek said. "Kansas Corn has worked with Dale for years,

and he knows our challenges and opportunities well."

Corn farmers are part of an increased focus on stewardship and sustainability, and Dale is well-suited to guide Kansas Corn in those areas. His expertise in agronomy and Extension will also be a valuable asset for the Kansas Corn Commission when it considers future research projects, Kriesek said.

Sharon Thielen Joins Kansas Corn Staff

Sharon Thielen, Ph.D., has joined Kansas Corn as educational curriculum manager. In early September, Thielen left Kansas

State University after serving as assistant dean of academic programs in the College of Agriculture. She will now split time between two jobs: one with Kansas Corn and the other at home raising four young daughters. She and her husband, Kevin, also are active on their family farm.

"Sharon is exactly what we were looking for in an educational curriculum manager. The focus of her graduate degrees coupled with her work experience at the K-State College of Agriculture will help us continue to develop and advance our portfolio of education efforts," Kriesek said.

HOFFMAN AUCTIONS MACHINERY CONSIGNMENT AUCTION

SATURDAY, SEPTEMBER 24 — 9:30 AM

LOCATION: 6587 US Hwy. 159, 2 miles East of EFFINGHAM, KS on U.S. Hwy. 159

TRACTORS & LOADERS

2001 CIH CX 100 FWA, cab/air, loader, 1700 hrs., very nice!; CIH 5140 FWA cab/air, loader, 7000 hrs., New! Long black very good & clean tractor, joystick; 656-D Farmall WF, 2 hyd., 3-pt. with Westendorf loader, good; JD 2555D, 3-pt., dual hyd, new paint, runs great!; JD 4030 Cab/air, good rubber, 2nd owner, 5523 hrs., nice; IHC 886 cab/air, low hrs., 6K, won't find a nicer one; JD 4630 with 2000 EEZE-ON loader, bucket, & bale spike, new Michelin rear tires, recent rear end; Ford 7600DD, WF, 3-pt. with Westendorf loader, bucket & bale spike, very good; AC 7030, cab/cold air, 3-pt.; AC D17 III snap coupler, good tractor; AC 7040 D, 3-pt., good tires, missing gear; 2005 Lamar/Mahindra JL 254 FWA tractor with Koyker 160 joystick, loader, 1075 hrs., dual, Rhino FM72, 3-pt. mower; Wood 255 QT loader with bucket, will fit 5140 & 5230 CIH; M Farmall NF; AGCO AC 6690 D FWA with loader, cab/air, good tires; H Farmall 1948.

GUNS: Sell at 11 a.m.

Browning A5 light 12 ga., auto, 28 in rib, 2 EX barrels, 24" & 26"; Auto Remington II, engraved with Mother of Pearl inlay, 12 ga.; 270 Remington 770 with scope, black, like new.

CARS & TRUCKS

2007 Dodge 3500, quad cab, 4x4, diesel, CM flatbed, 170K, auto trans, nice; 1997Chevy Kodiak, cat diesel, 4x4, flatbed; 1995 Volvo grain truck, 16-ft. bed & hoist, Cummings diesel, 7-speed; 1996 Ford F250, 4x4, very good truck; 1999 Grand Prix GT, 182K, V6, leather & sunroof, nice; 1975 IHC 1700 Tandem Twin screw, 18-ft. steel bed, roll tarp, very good; 1980 6500 GMC, 366, 5+2, 16-ft. steel box, twin cyl. hoist, new paint; Pickup bed trailer, good; 1964 Ford F600 truck/lime bed, runs & looks good; Ranch hand bumper for 2013 Dodge; 2006 Chevy 8-ft. take-off bed; 1960 IHC grain truck, new clutch & brakes, bed & hoist; 5th Wheel hitch for pickup, like new; 1967 Chevy C60, 366, 5+4 tandem twin screw, 18-ft. HM bed and hoist.

COMBINE & HEADS

2006 Case IH 8010, 2100 engine hrs., 1400 sep. hrs.; 2006 Case IH 25ft, 1020 full finger flex head; IHC 1460 Combine, 600 hrs. on new engine & turbo, new upright auger & alternator, good machine, 20-ft.; 1998 CIH 2388, loaded, tracker, chopper, bin ext., 4x4; 1020 Flex head; 844 Corn head, 4-36, good; 16-ft. 1020 Flex head & trailer; 63 MF 6-row corn head, used last fall; 2 - EZ Trail Header trailers H25, good; JD 643 6-row corn head; JD 454 4-row row head; 1998 CIH 2388 loaded tracker chopper bin ext 4x4; 2020 30ft flex head; 2020 25ft new never run in field.

TRAILERS & TRUCK BEDS

Flatbed Dually Arm bale bed, good; Flatbed Pick Arm bale bed; 1977 AW Fruehauf end dump trailer, 11R24.5 Tandem; Wilson Convert-A-Hauler grain hopper trailer, good with tarp; Jantz Tandem dual Pentel hitch combine trailer; 2009 18-ft. Maxey, heavy duty, B.H, 14K axles, oak floor, flip up ramps, nice; 1986 A.H. Hopper bottom trailer, 42-ft., Ready!; Pickup flatbed; 1990, 8x20, gooseneck enclosed trailer, lighted, wired, water tank, cabinets & 5000 watt generator, electric air compres-

sor, very nice; 1996 Diamond D Job site enclosed trailer, 20-ft. gooseneck; Small aluminum Job tool trailer; 6x12 Load Pro stock/horse trailer, very nice, good floor, no rust; 1997 Dutchmen 27-ft. 5th wheel camper, excellent; 2015 circle D dock trailer 7' x 24' three compartment used very little like new, Misc very nice kitchen oak cabinets used uppers and lowers Nice paddleboat.

LIVESTOCK

Artsway 450 grinder mixer with scales, good; NH 355 grinder mixer with long auger, very good; 55 grain ovator 5x10 feed wagon, very nice; Roto mix 354-12 TMR wagon PT with scales; NH 185 Tandem wheel manure spreader, very good, poly floor, paint good; NH 513 PT manure spreader; Hampton tandem wheel 5x16 manure spreader, good; Bar-6 Cake feeder, electric, 1000lb; AG Way BF 5000; bale feeder, presser, nice; Slide in stock racks, very good!; 3-pt. bale unroller; (60) 20-ft. corral Panels; (2) Cox creep feeder w/whells with gates; (20) 12-ft. corral panels; (30) used 12-ft. corral panels; Squeeze chute with auto head gates, good; T-posts; Sev-eral gates, new & used; (12) new 12 ft, corral panels; Sq. Bale brome hay; 2 Cox creep feeders with new floors; Auto head gate; Polly big bale ring "horse"; JD 2-row narrow heads for chopper.

CONSTRUCTION

2000 Lull 844C42 Tell Handler, 8000 lb. lift, 42 ft., 4x4, and more; 3 way starring foam fill tires; Case 1845C Skid steer, one owner, low hrs.; JD 350B track loader, runs & looks good; Case 580 Super L 4x4 Extenda hoe backhoe, cab, head & air, 5000 hr, new tires, very good; MQQ gas power tamping hammer; Gas power Vibrating packer; Gas power air compressor; 1974 Ditch Witch R40, 4x4 Trencher with 140 backhoe, works; 1974 Ditch Witch T6 trailer, tandem axle, work for skid steer as well.

MISCELLANEOUS

New Tractor Tires & Tubes, (2) 15.5x38 Bias (2) 18.4x38 Radials; Trailer Tires (4) 70x15, 8 ply Bias (2) 7.50x16, 10 ply Bias 94) 205x75x15, 6 ply; (4) 235x80R16, 10 ply Radials; New Nowse 6, 3-pt. rotary mower; Skid Steer Equipment: Stump Bucket, Forks, New 6' Fork extensions; (2) 900/60 R32 CY tired Optitrac DT830, like new; New, never used 110 oil pump & meter; 20.8x42 duals; 18x25 & 18x22 unused culverts; 3-pt. Backhoe attachment



Looking for an auction bill, hay prices or farm news?
Subscribe to:
GRASS & GRAIN
Call 785-539-7558
or visit us ONLINE at
www.grassandgrain.com



GSI
GRAIN BINS
ALL SIZES AVAILABLE
Hopper Bins Available
FINANCING AVAILABLE
Harder AG PRODUCTS
West Highway 50
PEABODY, KANSAS 66866
Phone 620-983-2158
www.grainbinsusa.com



YOUR AUCTION SOURCE
WWW.GRASSANDGRAIN.COM

LAND AUCTION
SATURDAY, OCTOBER 29 — 10:00 AM
Landoll Lanes - Conference Center, Marysville, KS
337.1 ACRES± MARSHALL COUNTY KANSAS LAND
Tract 1: 148 acres± with 135.88 estimated DCP cropland acres with 113± Irrigated acres. **Tract 2:** 120 acres± Big Blue River Bottom with 71.78 estimated DCP cropland acres considered PRIME cropland. **Tract 3:** 69.1 acres± with 64.76 DCP cropland acres.
Directions to Properties: Tracts 1 & 2 - From 12th Road & Highway 36 go north on 12th Road (Oketo Highway) 7 miles to Deer Trail Road. Property is located on the west side of 12th Road and on the south side of Deer Trail Road. **Tract 3** - From 18th Road & Highway 36 go north on 18th Road 5.5 miles. Property is located on the east side of 18th Road and south side of Eagle Road.
See upcoming Grass & Grain for complete information or go to
www.MidwestLandandHome.com
GEE FAMILY TRUST & EDNA M. GEE TRUST, Sellers

Jeff Dankenbring - Listing Broker 785-562-8386
Mark Uhlik - Broker/Auctioneer
www.MidwestLandandHome.com
When you want the Best, Call Midwest!

800± Acres of Ottawa County Pasture & Farmland to Sell at Auction
Tuesday, October 11th @ 7:00pm
Golden Wheel Senior Center at 114 S. Concord St. in Minneapolis
Tract #1 = 98.63± AC Tillable & 63.81± AC Pasture - Total of 162.44± Acres
Tract #2 = 100.87± AC Tillable & 213.74± AC Pasture - Total of 314.12± Acres
Tract #3 = 220.02± AC CRP & 88.96± AC Pasture - Total of 313.19± Acres
Directions: From US HWY 81 and Limestone Rd., drive East for 6.25-miles. Follow blacktop road through Wells as it turns back North and drive 1-mile until you see Nugget Road. At this intersection, you can either turn East and drive 1.5-miles to Tract #1, or continue on the blacktop road and drive North for 1-mile until you see the southwest corner of Tracts 2 and 3.
Seller: Kay Family Farms
**Crossroads Auction & Realty**
Curt Marshall - (785) 826-0824
Terry Zimmer - (785) 822-7780
Salina, Kansas
www.uccrossroads.com
One of the Sellers of this land is a licensed Real Estate Salesperson in the State of Kansas.

HERINGTON LIVESTOCK COMMISSION CO.
**CATTLE SALE EVERY WEDNESDAY: 11:30 AM**
SELL HOGS 1ST & 3RD
WEDNESDAY OF EVERY MONTH
9/14/16
Steer & heifer calves sold steady to \$3 higher depending on quality and condition, with shots and weaned. Feeder steers & heifers sold steady to \$1 lower. Cows & bulls sold \$1-\$4 lower.

COWS			
Ramona, 1 blk	1130@81.50	Marion, 1 blk	1630@67.50
Lncnlville, 1 blk	1155@80.00	Marion, 1 bwf	1260@67.50
Herington, 1 char	1305@76.00	Herington, 1 blk	1220@67.00
Herington, 1 rnf	1465@75.00	BULLS	
Herington, 1 red	1410@75.00	Herington, 1 red	1650@95.00
Herington, 1 red	1465@74.50	Wilsey, 1 red	1955@92.00
Herington, 1 char	1580@74.50	Ramona, 1 blk	2465@90.00
Herington, 1 blk	1800@72.50	STEERS	
Marion, 1 red	1305@72.00	Marion, 9 blk	486@163.50
Marion, 1 blk	1560@71.50	Ramona, 5 mix	542@151.00
Herington, 1 blk	1555@71.00	Hillsboro, 3 mix	453@150.00
Herington, 1 red	1250@71.00	Hope, 2 blk	500@149.00
Marion, 1 red	1655@71.00	Marion, 34 blk	596@145.00
Herington, 1 bwf	1410@70.50	Hope, 9 blk	651@139.25
Herington, 1 blk	1200@70.50	Ramona, 9 blk	614@138.00
Marion, 1 blk	1320@70.50	Marion, 4 blk	743@138.00
Herington, 1 bwf	1420@70.00	Cncl Grv, 6 blk	627@138.00
Marion, 1 red	1140@70.00	Cncl Grv, 22 blk	783@138.00
Marion, 1 gry	1690@70.00	Ramona, 9 mix	769@136.85
Herington, 1 blk	1495@69.50	Marion, 25 blk	685@136.00
Herington, 1 blk	1243@69.00	Hope, 5 blk	826@132.60
Herington, 1 blk	1243@69.00	Ramona, 158 mix	836@131.75
Marion, 1 blk	1280@68.00	Herington, 8 blk	828@130.50
Marion, 1 blk	1240@68.00	Marion, 13 blk	862@130.25
Herington, 1 blk	1250@67.50	Herington, 11 blk	890@130.00
		Hope, 62 mix	837@129.50

HEIFERS			
Ramona, 8 mix	565@137.00	Ramona, 60 blk	906@126.25
Hope, 5 blk	579@136.00	Tampa, 106 blk	936@123.00
Marion, 38 blk	764@135.25	Herington, 54 blk	961@122.25
Hillsboro, 3 mix	485@134.00	Ramona, 34 blk	995@120.25
708@134.00		Herington, 31 blk	1021@118.25
684@133.10		Prt Lavaca, TX 2 char	960@118.00
659@132.85		BREDS COWS	
696@132.10		BRED COWS BROUGHT FROM	
689@131.00		\$1100-\$1650	
626@130.85			
654@130.85			
612@130.50			
837@121.50			
923@110.00			

EARLY CONSIGNMENTS FOR SEPTEMBER 21:

- 10 reputation blk Angus strs, 500-600 lbs
- 34 reputation blk Angus hfrs, 500-600 lbs, weaned, shots
- 7 mix hfrs, 600-650 lbs
- 18 mix strs & hfrs, 500-650 lbs
- 12 mix strs & hfrs, 450-600 lbs
- 124 mix strs, 875-925 lbs
- 64 blk Angus hfrs, 825-850 lbs
- 118 mix strs, 900-925 lbs
- 62 mix hfrs, 775-825 lbs, pending

MORE CATTLE BY SALE TIME!

NEXT SHEEP AND GOAT SALE SEPT. 29 @ 6:30
Our Consignments can now be viewed after 12 Noon on Mondays by going to
www.grassandgrain.com **& logging onto the online Subscription.**
View Our Auction Live at LMAAUCTIONS.COM
KFRM AM 550, Every Wed., 8:00 a.m. • Barn Phone 785-258-2205
Bill Mathias, Manager • 785-258-0102
Gary Suderman - 913-837-6785 • Rick Parkerson - 620-767-2738
Bob Kickhaefer, Cell - 785-258-4188 • Dave Bures - 402-766-3743

FALL CONSIGNMENT AUCTION

SATURDAY, OCTOBER 1, 2016 — 9:00 AM

LOCATION: HOLTON LIVESTOCK EXCHANGE, INC-
½ MILE EAST OF HOLTON, KANSAS ON K-16 HWY

TRACTORS & LOADERS

1H 1086d W/Cab, 3 Pt, Dual Hyd, New Batteries, 13K Hrs, Runs Good; Case 500 W/Kelly Ryan Loader, NF, 3 Pt, 1 Remote; AC WD, WF, 3pt, 2-Way Hyd, D17 Engine; 1968 IH 706 Gas W/ 2pt; 1965 AC D17, Series 4, 2 Pt, Excellent Rear Rubber, Sn 78698; 1949 Ford 8n, 3 Pt, Sn 213553; 1972 JD 4620, WF, 3pt, Dual Hyd, Front Weights, No Cab, Clean, Original Paint, Does Not Use Oil; 1969 Ih 966/ Westendorf Ta26 Loader, 3pt, Dual Hyd, New Rear Tires, Hyd Pump Gone Through, Excellent Shape; Wide Front End For Farmall M Thru 450; Wide Front End For Farmall 460 Thru 806; 1950 JD A, NF Roll-O-Matic, Clam Shell Fenders, Cast Iron Wheels, Good Rubber, 12v Ign., New Battery, Seat & Clutch Facings, Rock Shaft, Rear End Step, Newer Paint, Very Good Shape, Sn656619; 1976 JD 4430 Quad Range, Open Station/Umbrella, Dual Hyd, 3 Pt, 540/1000, 18.4x38R, 10:00x16F; Farmall M, Wf, After Market 3 Pt, Single Hyd; 1949 JD A, NF

TRUCKS, PICKUPS & CARS

2008 Chev. Silverado 1500 4x4 Extended Cab, 139800 Miles, Very Clean
Vin#1gce19c58z243460; 2003 Chev. Silverado 3500D Crew Cab 4WD, 196,700 Miles, Engine And Trans Replaced, New Ball Joints, Upper Control Arms & Ac Repairs, Clean; 2004 Dodge 1/2T 4D 4x4, AT, AC, Air Bags, GN Hitch, 141,000 Runs Good; 2004 Ford F250 Super Duty Service Truck, 2WD, Vin#1fdnf20144eb87838; 1986 Chevy C70 2.5 Ton Truck, 23' Steel Flat Bed, 366 V8, 5/2SP (Welliver Construction); 1982 Gmc Brigadier Dump Truck, Twin Screw, 350 Cummins, 13 SP, 15' Box; 1992 Ford Crown Victoria, 4 Dr, 200K+ Miles; 1993 GMC 2500 4WD, 350, Automatic, Like New Tires, Lifted Clean, Everything Works; 2000 GMC IT Dual-ly, 2WD, 454, 5 SP, Gas, No Bed; 1996 Freightliner, 410 HP M11 Engine, Day Cab, 600K+ Miles; (2) 2008 Kenworth W900, 550 HP CAT W/PDI Upgrades, 46k Hendricks Air Ride, Dual Locking Rears, 3 Line Wet Kits, 11 R 24.5 Mitchell Tires On Aluminum, Power Windows & Locks; 1997 Ford F150 4x4 Regular Cab, Bed Cover And Liner, Custom Grill Guard; 1988 IH S1954 2T Flatbed/Hoist, Dt466, Spicer Cm954d, Vin#1htldzpz5jh571074; 1981 IH S1854 2T/ 1500 Gal. Water Tank & Gas Trash Pump, Dt 466, Spicer Cm5252-A, Vin#1htaa18e3bha24374; 1989 Chev. Caprice 4D, V8, Hi Mileage, Mostly Highway, Good Shape; 1982 Ford F250 4x4 Cab & Chassis, 4 SP, 351, Rough; 2000 Ford Ranger 4x4 Ex Cab, AT, V6; 1995 Nissan King Cab 4x4 Pickup, Long Bed, AT, 250k Miles

Barrel On Skid Stand; Stihl Pole Saw; Pallet Jack; Acetylene Torch Set W/Cart; Bundles Of Gloves And Shop Rags; Floor Rugs; 50 Ton Hyd Jack; Hose Reel; Motor Stand On Rollers; Floor Jack; Bench Vice; Electric Lakewood 1500 Watt Heater; 3/8 Air Impact Socket Set; 3/8 Air Impact Deep Well Socket Set; Cutoff Saw; Filing Cabinets; Homak Hpro2 Upper And Lower Tool Box; Campbell Hausfeld 115 V Welder; Craftsman 220 V Plasma Cutter; 20 Ton Shop Press; Drill Press; Hundreds Of Sockets, Wrenches And Hand Tools; Shop Wood Burning Stove; Roll Out Parts Organizing Drawers; Air Hoses; Several Log; Chains; Puma Industrial Air Compressor W/ 1 Hp Motor; Hd 15x2.5' Angle Iron Shop Table; (2) Pneumatic Floor Jacks, 22 Ton; Alot Of Screw Driver Sets; Cal-Hawk 21 Piece 1" Drive Socket & Wrench Set; Mack 2 Ton Floor Jack W/ Pen Stop; 18v Cordless Power Grease Gun; Air Powered Grease Gun; Long Shank Air Impact; Prolift 2.25 Ton Floor Jack; Numerous Socket Sets, Metric And Standard; Porter Cable Reciprocating Saw; Jma 4" Angle Grinder; Porter Cable Cordless Drill

Many, Many More Tools & Shop Equipment!
ATV
2010 Polaris Ranger 800XP 4x4, 580 Hours, 5800 Miles; 1994 Kawasaki Bayou 220, 2WD, One Owner, Excellent Shape; (2) 2000 Kawasaki 300, 4x4; 2016 Polaris Sportsman, FP570, 4WD, EFI, PS, Engine Brake, 300 Miles
HAY
70 Bales 2016 Brome, Brome & Clover, Prairie; 6 Big Round Bales 2016 Clover Hay, 124 Rfv; 25 SM Square Bales Fancy Alfalfa
HAY EQUIPMENT
2004 Vermeer 604l Baler, Net Wrap, Gathering Wheels; Vermeer 605K Baler, String Tie
SKID LOADER & ATTACHMENTS
1991 Bobcat 943/Steel Tracks, Remote Hyd., Standard Attach, 3000 Hrs; 2014 Turbo Saw Rt2600 Hd W/Rotating Head And Sprayer, One Owner, (Granada Township); Hd Rock/Grapple Bucket; Tree Terminator Tree Puller; Mcmillan Hyd Post Hole Digger/ 8" Auger
COMBINES & HEADS
JD 653A Row Crop Head; JD 843 Corn Head; IH 1020 25' Flex Head; JD 843 Corn Head, Low Tine; 1983 MF 860 Combine W/Mf 9120 Flex Head, V8, Hydrostat; 1978 MF 760 Combine W/MF 1163 Corn Head, V8 Hydrostat, One Owner; Mf 8159 Flex Head, Soybean Special; MF 8159 20' Rigid Head
LAWN & GARDEN
Troybilt Pony Tiller, Electric Start Motor, Runs Good; Craftsman 17" Rear Tine Tiller, Like New
MACHINERY & EQUIPMENT-
Blue Jet 13 Shank Ground Driven Anhydrous Applicator; JD 5' 3 Pt Rotary Mower; 3-Bottom Plow, 2Pt; McCormick 7' Sickle Bar Mower, 2 Pt; Rhino 7' Blade, 2 Pt; Ac 3-Bottom Plow, 2 Pt; Rhino Se6 Rotary Cutter, Pull Type; 3 Pt 6' Blade; King Cutter 4' Box Blade, 3 Pt; Hutchinson/ Mayrath 8"X60' Auger/Plastic Hopper Sn#910695; Big Ox 8' Blade, 2 Pt; Bush Hog 7ft, 3 Pt; Brandt Auger 10x70; Case IH 1020 Grain Platform, 25', For/Aft, Double Drive; Rhino Spdh Post Hole Digger, 12" Bit, Like New; 12' Box Scraper, Pull Type, New; 6x11 All Steel Box Wagon W/Heavy Gear & Hoist; Dohrman Gravity Wagon 275 Bu, 8 Bolt Heavy Gear; 200 Bu Gravity Wagon; Hawkline 4' Tiller, 3 Pt, New; 3 Pt Carryall; 2615 Bush Hog Bat Wing Cutter; Willowbeck 11' One Way Disk; Wilrich 30' Field Cultivator W/Harrow Attachment; JD 1000 22' Field Cultivator W/15" Anhydrous Knives; Crustbuster 20' HD Tandem Wing Disk; Ground Driven Wooden Manure Spreader; Fox Silage Blower; (2) Metal Flare Box Wagons; JD 896 Side Delivery Rake; M&W Acre Eater Anhydrous Applicator; McCormick Steel Wheel Grain Drill; Bmb 6 Row Cultivator,

3 Pt; Chemical Barrel W/ Elect Pump; Chemical Transfer Pump W/Homelite Gas Motor; Rhino TW96 Rotary Mower, 3 Pt; Bushog Sq184 7" Rotary Mower, 3 Pt.

TIRES

7--11.00R-22.5 Recaps; 50 Single Tires, 16, 17 & 18", New Or New Take Offs

MISCELLANEOUS

(1) Bundle (500+ft), 16' Half Log Pine Siding, New, Always Shredded; 200 Gal Poly Pu Tank; (35) 2x6x10' Used Lumber; Engine Hoist; Large Army Canvass Tent/Stakes; (50) Concrete Blocks; 300 Gal Skid Tank W/12V Fill-Rite Pump; 24--30' Steel Trusses

HEDGE POSTS

350-400 Lines And Corners; (25) Hedge Posts

FENCING

(30) New 20' Continuous Panels, 6 Bar W/Connectors; (30) 5x12 Corral Panels; (15) Used 6 Bar Continuous Panels 19-21' Long; (3) New 16' Gates; Used 16' Gate; (5) 16' Portable Panels

LIVESTOCK EQUIPMENT

IHC 1150 Grinder/Mixer W/Drum Auger, Ext On Unloading Auger; 1998 Flying W Hd Hyd Squeeze Chute, W/Palpation Gate, Hyd Head Bender & Squeeze, Left Side Exit, Rebar Floor, Adjustable Side Squeeze, Drop Down Side Doors, 220v Electric Motor, 10'3" Overall Length; Allied Grinder/Mixer; Schuler 220 BF Feed Wagon; Nh 354 Grinder/Mixer, Scales, 20' Unload Auger, Hyd Fill Auger; Gehl Mx100 Grinder/Mixer, Always Shredded; Filsen Portable Calf Squeeze Chute; 1800# Hyd Cake Feeder

CONSTRUCTION EQUIPMENT

1973 Vermeer T-600B Track Trencher, 353 Gm Diesel, Hyd Crumber, Fold-Up, Auto Lock For Crumber, New Digging Chain And Teeth, 10", 14" And 18" Crumber Shoe, 10", 14" And 18" Standard Cutters, 5092 Hrs, Sn 587 (Welliver Construction 785-364-3359); 2001 Vermeer HTR 5800 HD Rubber Tire Trencher, V6500 4x4 Tractor W/Cummins Engine, LS Planetaries Front & Rear, 68" 6-Way Front Blade, 60" Boom, 20" Idler, 12" Auger, Auto Creep, Very Clean, 590 Hrs, One Owner (Welliver Construction); Schield Bantam T350 15-Ton Lift Crane, 304-6x4 Carrier, Continental F-227 Gas Engine, Hyd Outriggers Rear and Center, 50' Boom, Power Raising And Lowering Boom (Welliver Construction); Approximately 30-40 Adjustable Pipe Shoring Jacks, 8' - 16' (Welliver Construction); Link Belt 4300g Track Hoe; JD 750b Crawler/Dozer, W/Ripper; 1995 Case 850g Dozer, W/6-Way Blade, 89 HP, Cab, Heat & Air, 4 Remotes On Rear; JD 35d Excavator

PROPERTY OF THE LATE MARVIN BENGTSOHN, HOLTON, KS

(2) Delta Frame And Trim Saws; Craftsman Miter Saw; Stanley Bostitch Air Compressor; Dewalt Miter Saw; Craftsman 2.25 Hp Shop Vac; Craftsman 12.5" Planer/Molder; Delta Dust Collector; Craftsman 7.5" Table Saw; Craftsman Planer; (3) Hitachi 3.75 Hp Routers, 1 New In Box; Craftsman 8.25" 2 HP Slide Compound Miter Saw; Craftsman 10" Table Saw; Delta Shop Master Table Saw; KTF 16 Speed Drill Press; Fiberglass Step Ladders, 4, 6, 8, 10 Foot; 5' Aluminum Step Ladders; Extension Ladders, 3 Wooden, 2 Aluminum; Craftsman Contractors Series 10" Table Saw; Bench Grinder; Paslode 18 Ga Cordless Finish Nailer; Hitachi Drill Bit Set; Dewalt 18V Cordless Drill; (2) Milwaukee Sawzall; Hitachi 18V Tool Set; Hitachi 65 Mm 2.5" Coiler Nailer; Hitachi 45 Mm 1.75" Coiler Nailer; Hitachi 18V Cordless Impact Driver; (2) Hitachi 18V Cordless Drills; Craftsman 19.2V Right Angle Drill; Craftsman 1/3 HP Scroll Saw; Bostitch Framing Nail Gun; Bostitch Air Staple Gun; Every Tool Needed For Construction Work

WE WILL BE RUNNING TWO, SOMETIMES THREE RINGS. PLEASE BRING A FRIEND AND SPEND THE DAY WITH US! RESTROOMS & LUNCH WILL BE AVAILABLE

HARRIS AUCTION SERVICE, HOLTON, KS
Holtonlivestock.com

HARRIS AUCTION SERVICE, HOLTON, KS • Dan Harris, Auctioneer 785-364-7137
Larry Harris, Auctioneer 785-249-4236 • Cody Askren, Auctioneer 785-364-7249 • Randy Pryor, Auctioneer 712-644-7610 • Craig Wischropp, Auctioneer 785-547-5419
Holton Livestock Exchange, Inc. 785-364-4114

Clerk & Cashiers: Jennifer Ingels, Cara Robinson, Kristi Dohl, Cindy Grollmes, Kallie Bagby, Blake Harris

MARSHALL MOTORS IS YOUR HD TRUCK HEADQUARTERS!

We have a truck for just about every need, New or Used.



2012 Ram 2500

Single cab 4x4, 5.7L HEMI, vinyl floors, power equipment, 6 spd. auto, Hydra Bed bale bed, Thunderstruck front end replacement.



2013 Chevrolet 3500

Crew Cab Dually 4x4 SLT w/leather, Bluetooth, dual climate control, exhaust brake, 6.6L V8 Duramax Dsl, Allison 1000 auto, 6 spd, Hydra Bed bale bed w/tool box, Thunderstruck front end replacement



2011 Ram 4500

Crew Cab, Big Horn, power equipment, dually 4x4, 19.5" alloy wheels, 6.7L I6 Cummins diesel w/exhaust brake, 6 spd manual, EBY aluminum flatbed



2012 Ram 3500

Single cab, chassis/cab, Uplifter Friendly ST, power equipment, chrome wheels, dually 4x4, Thunderstruck Replacement, 6.7L I6 Cummins w/exhaust brake, 6 spd auto



HOURS: Mon-Thurs.: 8-8

• Fri: 8-8 • Sat: 8-6

785-827-9641

Check out our inventory online at marshallmotor.com or stop by at 3500 N. 9th, Salina, KS (on the corner of 9th & Water Well Rd.)

Farmers & Ranchers

AUCTIONS EVERY MONDAY & THURSDAY

Selling Hogs & Cattle every Monday

RECEIPTS FOR THE WEEK TOTALED 2,217 CATTLE AND 186 HOGS. BUTCHER HOG TOP ON MONDAY WAS \$46.00

STEERS

300-400	\$195.00-\$210.00	12 mix	Minneapolis	801@134.50
400-500	\$155.00-\$168.00	77 blk	Gypsum	895@134.50
500-600	\$145.00-\$157.50	66 blk	Herington	820@134.00
600-700	\$132.00-\$146.00	60 blk	Hope	906@133.85
700-800	\$130.00-\$143.00	35 mix	Minneapolis	879@133.10
800-900	\$125.00-\$136.50	29 mix	Kanopolis	909@130.75
900-1000	\$115.00-\$133.85	36 mix	Herington	886@130.50
		60 blk	Kanopolis	991@127.25

HEIFERS

300-400	\$150.00-\$167.00	1 blk	Lyons	295@185.00
400-500	\$132.00-\$144.00	1 blk	Hillsboro	355@167.00
500-600	\$130.00-\$140.00	6 blk	Grainola, OK	430@144.00
600-700	\$125.00-\$138.00	3 blk	Gypsum	527@143.00
700-800	\$120.00-\$130.00	4 blk	New Cambria	556@140.00
800-900	\$110.00-\$123.85	5 blk	Solomon	558@140.00
900-1000	\$110.00-\$122.50	3 bwf	Augusta	508@139.00
		4 blk	Moundridge	601@138.00
		2 blk	Solomon	653@137.50
		16 mix	Randolph	781@130.00
		2 blk	Ellinwood	703@129.00
		67 blk	Ada	843@123.85
		37 mix	Barnard	841@123.50
		64 blk	Durham	830@122.75
		4 blk	Durham	819@122.50
		34 mix	Leoti	833@122.50
		14 mix	Leoti	903@122.50
		54 mix	Durham	921@121.00
		32 mix	Leoti	906@120.25

STEERS

1 blk	Wells	325@210.00	1 blk	Gypsum	2035@94.00
1 blk	Salina	330@210.00	1 blk	Geneseo	1880@91.00
1 blk	Geneseo	290@200.00	1 wf	Bennington	1535@91.00
1 bwf	Hillsboro	345@195.00			
2 blk	Lyons	373@192.00			
3 blk	Gypsum	403@168.00			
3 blk	New Cambria	418@167.00			
8 blk	Grainola, OK	438@164.00			
5 blk	McPherson	427@162.00			
7 blk	Bennington	534@157.50			
7 blk	Solomon	559@155.00			
10 blk	Bennington	652@146.00			
6 blk	Lathem	608@145.00			
3 blk	New Cambria	630@144.00			
20 blk	Randolph	722@143.00			
10 mix	Marquette	762@140.00			
26 mix	Carlton	698@139.50			
26 blk	Grainola, OK	602@139.00			
36 mix	Carlton	759@138.50			
66 mix	Marion	738@138.50			
5 blk	Marquette	835@136.50			
5 blk	Brookville	768@136.00			
60 mix	Enterprise	866@135.85			
66 mix	Marion	833@135.00			

BULLS

CALVES

COWS

Livestock Commission Co., Inc. Salina, KANSAS

SALE BARN PHONE: 785-825-0211

MONDAY — HOGS & CATTLE

Hogs sell at 10:30 a.m. Cattle at 12:00 Noon. Selling calves and yearlings first, followed by Packer cows and bulls.

THURSDAY — CATTLE ONLY

Selling starts at 10:00 a.m. Consign your cattle as early as possible so we can get them highly advertised.

— AUCTIONEERS —

KYLE ELWOOD, ANDREW SYLVESTER & GARREN WALROD

For a complete list of cattle for all sales check out our website www.fandrline.com

1 blk	Marquette	1395@77.00
1 red	Marquette	1405@76.00

SOWS

5 wht	Abilene	564@41.50
7 wht	Abilene	551@41.50
6 wht	Abilene	566@41.00
3 wht	Abilene	520@40.50

HOGS

6 mix	Alma	283@46.00
4 mix	Newton	288@43.00
13 mix	Alma	271@38.50
16 mix	Tescott	266@38.00

PIGS

11 mix	Americus	98@32.50
7 mix	Salina	74@28.00

SPECIAL CALF SALE SCHEDULE

Tuesday, Oct. 25, 2016
Tuesday, Nov. 1, 2016
Tuesday, Nov. 8, 2016

WEANED/VACCINATED SALE

Tuesday, Dec. 6, 2016
Tuesday, Jan. 3, 2017
Tuesday, Feb. 7, 2017

SPECIAL COW SALE SCHEDULE

Tuesday, Oct. 18, 2016
Tuesday, Nov. 15, 2016
Tuesday, Dec. 20, 2016
Tuesday, Jan. 16, 2017
Tuesday, Feb. 21, 2017
Tuesday, Mar. 21, 2017
Tuesday, April 18, 2017
Tuesday, May 2, 2017



FALL CLASSIC CATALOG HORSE SALE

SATURDAY OCTOBER 8 @ 10 A.M.

F&R FUTURITY FRIDAY OCTOBER 7 @ 12 NOON

ROPE HORSE PREVIEW FRIDAY OCTOBER 7 @ 6 P.M. &

SATURDAY OCTOBER 8 @ 7:30 A.M.

19TH ANNUAL COLT & YEARLING SALE

SUNDAY OCTOBER 9 @ 10 A.M.

IN STOCK TODAY

- Heavy Duty Round Bale Feeders
- 6'8" X 24' GOOSENECK STOCK TRAILER METAL TOP
- 6'8" X 24' GOOSENECK STOCK TRAILER
- 6'8" X 24' GR Stock Trailer Metal Top
- 6'8" X 24' GR Stock Trailer Metal Top
- 6'8" X 20' GOOSENECK STOCK TRAILER 3/4 TOP

EARLY CONSIGNMENTS FOR THURSDAY, SEPTEMBER 22nd:

- 80 blk/bwf strs 525-550, 40 blk/bwf hfrs 475-500, 66 blk/bwf s&h 600-650, 60 blk strs 800, 60 strs 875-900 off grass
- PLUS MORE BY SALE TIME!

For Information or estimates, contact:

Mike Samples, Sale Mgr., Cell Phone 785-826-7884

Kyle Elwood, Asst. Sale Mgr., Cell Phone 785-493-2901

Jim Crowther
785-254-7385
Roxbury, KS

Lisa Long
620-553-2351
Ellsworth, KS

Cody Schafer
620-381-1050
Durham, KS

Kenny Briscoe
785-658-7386
Lincoln, KS

Kevin Henke
H: 785-729-3473, C: 785-565-3525
Agenda, KS

Austin Rathbun
785-531-0042
Ellsworth, KS

Check our listings each week on our website at www.fandrline.com

Cattle Sale Broadcast Live on www.cattleusa.com 1150 KSAL, Salina 6:45 AM —MON-FRI ***** 880 KRVN 8:40 AM —WED.-THURS. *****550AM KFRM - 8:00 am, Wed.-Thurs.

CLASSIFIEDS

CLASSIFIED AD DEADLINE IS 10:00 A.M. FRIDAY

Although complete name, address and phone number need not appear in your ad, we must have this information for our records.

Name: _____ Phone #: _____

Address: _____ City: _____ State: _____ Zip: _____

WRITE YOUR AD HERE

RATES AND DISCOUNTS
FIGURE YOUR COST HERE:

RATE: 65¢ a word.

Number of words: _____ @ 65¢ each

Cost for one week: _____

Multiply one-week cost times number of weeks you want ad to run.

Run ad _____ consecutive weeks.

Category: _____

Cost for _____ weeks: _____

DISCOUNTS: (with cash or credit card orders only)
deduct 10% if ad runs 2 or 3 weeks;
deduct 25% if ad runs 4 weeks.

Less discounts: _____

TOTAL: \$ _____

PAY WITH (PLEASE CIRCLE ONE):

CHECK MASTERCARD VISA DISCOVER

Card No. _____ Exp. Date _____

V-Code _____ (required) last 3 digits (see sample: 567) located on the back of your credit card on the signature panel.

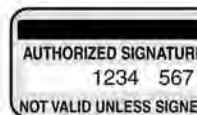

Signature: _____

CLASSIFICATIONS

CATTLE	GOAT
SWINE	SHEEP
HORSES	POULTRY
FERTILIZER	TRAILERS
FEED & SEED	MACHINERY
AUTOMOTIVE	EMPLOYMENT
REAL ESTATE	ANTIQUES
SERVICES	PASTURE
IRRIGATION	WANTED
HARVESTING	PETS
LIVESTOCK OTHER	
LIVESTOCK EQUIPMENT	
BUILDINGS-BUILDING MATERIALS	
BINS - DRYERS - VACS	
MOBILE HOMES	
SPRAY EQUIPMENT	
BUSINESS OPPORTUNITIES	
WELDING	
MISCELLANEOUS	

REMINDERS

- Please notify us of any errors at once. We cannot be responsible beyond the first insertion.
- **NO REFUNDS!**
- **BY PHONE:** Ads not accompanied by payment have \$1.00 billing charge added, and discounts are not available.

GRASS & GRAIN

Four Ways To Place Your Ad

CALL: 877-537-3816 TOLL-FREE OR 785-539-7558

MAIL TO: AG PRESS, Box 1009, Manhattan, Kansas 66505

FAX: 785-539-2679

ONLINE: www.grassandgrain.com

CATTLE
Make Your Ad Stand Out From The Rest!

Place a Classified Display ad in Grass & Grain!

Your ad can include logos, photos, & different fonts!

Place an ad this size for only \$20 per week!

Run an ad of at least this size for one week between Aug. 9-Sept. 30, & get a 2nd week for 1/2 price!

Just email logos, photos, text, or questions to Kezia at: gandgclass@agpress.com

(Please mention this advertisement when placing yours!)



FOR SALE
PRIVATE TREATY
18 Month and Yearling Bulls

Calving Ease • Performance
Efficient • Docile

Plan to join us
March 18, 2017
On Target Bull Sale

Dave Stump
Blue Rapids, KS
(785) 556-0124

Visit us at
SpringhillHerefords.com
A Gold TPR Breeder

CATTLE
IRVINE RANCH ANNUAL PRODUCTION SALE

NOVEMBER 5th 2016
At the Ranch!

Selling:

• 50 Simmental & SimAngus Bulls

DNA Enhanced EPD's.

Calving Ease & Performance!

• 20 Fall Cow/ Calf Pairs

Registered, Young, and Productive

• 10 Spring Bred ET Heifers

www.IrvineRanchGenetics.com

Manhattan, KS



(785) 313-7473

johngirvine@sbcglobal.net

BLACK ANGUS POLLED HERFORD BULLS

Full Brothers
Volume Discounts
Large frame, low birth weight, fertility tested

• Guaranteed & Delivered •
Add meat, muscle, growth.
Heifers also available.

MIKE and BOB FEIGHT
CLYDE, KANSAS

785-614-1368

785-243-4973

785-446-3729

CATTLE

High Quality
Red Angus and Charolais
Bulls in Quantity!

Red Angus Sired by:

Boxed Beef, Epic, Conqueror,

Sovereign, Anticipation, Mission Statement

Charolais Sired by:

All State, Bluegrass, Assertion

• An Extremely nice set of Fall 18-month old & Spring Yearling bulls available.

• All scanned by ultrasound, fertility tested and guaranteed.

• EPD Balance and High Quality

• Your Private Treaty Headquarters. No Pressure, No Politics. All cattle are sold by private treaty. Come visit us and together, we'll invest the time necessary to identify the right bull(s) that best fit your program and help you gain a competitive edge.

• Short on Time - We have extensive experience with sight unseen purchases. Satisfaction guaranteed.

• Videos, data, and catalog available on our website

• Contact us for a catalog

Your Partner in Progress.

We look forward to the opportunity to EARN your business.

HARMS PLAINVIEW RANCH

Mark & Kim Harms

2528 250th Street

Lincolnton, KS 66858

Email: hprbulls@tctelco.net

www.HARMSRANCH.com

620-924-5544

Mark Cell:

620-382-6388

CATTLE

1,575 Head Sell

At the 12th Annual

Gardiner Angus Ranch Fall

Bull Sale & "Profit Proven"

Female Sale

Monday, Sept. 26 • 9 AM

At the ranch • Ashland, KS

• 425 Registered Angus Bulls

• 50 Bred Registered Angus Heifers

• 100 Bred Commercial Angus Heifers

• 1,000 "Profit Proven" GAR-Influenced Commercial Angus Females

Many commercial females are genomic tested using Method Genetics.

Visit GardinerAngus.com for video of sale offering, sale book and more!

Mark Gardiner 620.635.5095

gar@ucom.net

ANGUS & SIMMENTAL-ANGUS BULLS

• Priced for the Commercial Cattleman

• Yearlings & 2 yr. olds with calving ease & growth

• Excellent Selection with Volume Discounts

• Performance Data Available

• Good Maternal Traits

Huninghake Angus

FRANKFORT, KS

Leo Huninghake

785-292-4537

Cell: 785-556-2648

GRASS & GRAIN
785-539-7558

CATTLE

Available Now: 24 ANGUS BULLS

For Sale by Private Treaty

Featured Sires:

Hoover Dam, Emblazon,

Regis, Thunder, Dash & Plainsman

Performance Tested; Fertility Tested; Fully Guaranteed;

Free Board til June 1; Free Delivery in KS & NE.

Volume Discounts

See Price List at:

www.WolfCreekAngus.com

LURAY, KANSAS

785-698-2225

POLLED HERFORD BULLS

Bred for Complete Performance

• Growth

• Muscle

• Maternal

• Disposition

Fertility Tested and Guaranteed

DETTKE FARMS

Call:

ANDY DETTKE

Marysville, KS

785-268-0423

785-562-6257 Brian



Production Sales held on the Second Saturday in October & February

J&N Ranch

(913) 727-6446

Leavenworth, Kansas

www.blackhereford.com

CATTLE
Bull & Female Sale SAT., MARCH 11 2017

MILL BRAE RANCH

Mark Nikkel, Managing Partner

Maple Hill, Kansas

785-256-4327

millbraeranch.com

ANGUS FALL BULLS

75 head to Select From

Plus 8 Sim-Angus Bulls

20 coming 2-year old bulls

This is a stout set of

artificially sired bulls, with

over 20 years of artificially

breeding.

Semen checked, ready to go

Nelson Angus

Raymond & Alan & Mike

Nelson

Riley, KS

785-485-2378

Alan's Cell: 785-770-7054

Mike's Cell: 785-565-8477

SPRING BULLS

Fall 2015 ET Red Angus Bulls & Heifers, Spring Cow/Calf Pairs

620-960-1189 • Ken Schmucker
Hutchinson, KS

10 ANGUS 3 IN 1 HEIFER
pairs. Excellent quality.
620-382-5402

GRASS & GRAIN DIRECTORY

AUCTIONEERS

JEFF RUCKERT,
OWNER/
BROKER/AUCTIONEER
2708 Amherst Ave
Manhattan, KS
785-565-8293



www.ruckertauctions.com

RUCKERT
REALTY & AUCTION

Homes, Farms, Ranches, Land,
Auctions & Recreational Property



ARMSBID.COM
Kull's Old Town
Station invites con-
signments for our
Spring, Summer &
Fall Auctions. If you
have 1 or 1,000, we'd like to talk to you.

We will also buy collections or
individual guns.

Dan@ArmsBid.com or
785-862-8800 • 800-466-5516
Topeka, Kansas



BUY & SELL
Ag Equipment
Const. Equipment
& Vehicles
1.866.608.9283
purplewave.com



D. ROCHE
FENCING
INC.

QUALITY BUILT FENCES
DON ROCHE
785-292-4271
FRANKFORT, KS

Blue Valley Drilling, Inc.
Water Well Drilling & Service
Family Business Over 70 Years!
CONTACT ERIC STRADER
785-363-7353

Custom Manure
Hauling & Spreading
Big to Small Jobs!
Chore-Boyz Services
913-636-1099

YOUR AD
COULD BE HERE!
GRASS & GRAIN
785-539-7558



STEVE MURRAY
Broker/Auctioneer
MURRAY
AUCTION & REALTY
Real Estate - Farm - Household
785-556-4354
murrayrealtyandauction@yahoo.com
www.murrayauctionandrealty.com



GENE
FRANCIS
& ASSOCIATES
REAL ESTATE BROKERS & AUCTIONEERS
Serving all 105 Kansas
counties with more than
30 years of experience.
Offices located in Wichita,
Manhattan & Anthony.
Call us today at
316.524.8345
www.genefrancis.com
A bid above the rest!



GANNON REAL ESTATE
& AUCTIONS
VERN GANNON, CAI
Broker/Auctioneer
Manhattan, Kansas 66502
785-539-2316
785-537-9003
www.gannonauctions.com
The Experienced Sound In Selling

HOOVER
TARP SALES
Abilene, KS
Toll Free 1-800-536-2348
"DON'T GO TARPLESS"
www.hoovertarpsales.com
GENUINE SHUR-LOK
NOTHING LESS!
FAX 785-598-2282

HALDEMAN
WELL DRILLING &
PUMP SERVICE

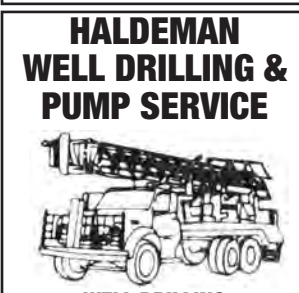

WELL DRILLING
COMPLETE PUMP SERVICE
SOLAR PUMPS
MANHATTAN, KS
Day or Night
785-539-9295

CATTLE

POLLED HEREFORD BULLS

Calving ease, good growth
and disposition
Semen tested, poured,
vaccinated
Delivery available
785-865-3444
Flory
Polled Herefords

Wheatland Farms
Yearling-18 months old
Registered Angus Bulls
AI Sired, Good Disposition
Larry Shippy
Hope, Kansas
785-479-2103 785-479-1725

CATTLE

RED ANGUS GELBVIEH BULLS

Full Brothers
Volume Discounts
Large frame, low birth weight,
fertility tested
• Guaranteed & Delivered •
Add meat, muscle, growth.
Heifers also available.

MIKE and BOB FEIGHT
CLYDE, KANSAS
785-243-4973
785-614-1368
785-446-3729

FOR SALE: HEREFORD bulls
horned and polled, ready for
service. Fall heifers 4H & FFA
spring heifer projects. Davis
Herefords, Maple Hill, KS.
785-256-4643 or 785-256-4010

CATTLE



REGISTERED ANGUS BULLS

Sired by:
Confidence, Absolute, Com-
plement, Thunder, Cedar
Ridge, Bismarck, Hoover
Dam, Full Power, Substantial
and many others.
• Quality in Volume - over 250
bulls sell.
• Generations of problem-solv-
ing genetics. Low to moderate
birth weight bulls by high accu-
racy sires and out of dams
backed by several generations
of low BW, excellent growth
and positive carcass traits.
• Your Private Treaty Head-
quarters. All cattle sold private
treaty - no pressure, no polit-
ics. Come visit us and to-
gether, we'll invest the time
necessary to identify the right
bulls(s) that best fit your pro-
gram and help you gain a
competitive edge. No pres-
sure, no rush decisions.
• Each bull fertility tested and
guaranteed.
• All bulls scanned by ultra-
sound and negative for
PI-BVD.
• Short on Time- We have ex-
tensive experience with sight
unseen purchases. Satisfac-
tion Guaranteed!
• Your Partner in Progress -
We want the opportunity to
earn your business.
• Fall 18 month old bulls and
Spring Yearlings bred and
managed for dependable per-
formance with reasonable
EPDs. Fed to be fit - not
fat.
• Videos, Data and Catalog
available on our website
• Contact us for a catalog

HARMS PLAINVIEW RANCH

Mark & Kim Harms
2528 250th Street
Lincolnton, KS 66858
Email: hprbulls@tctelco.net
www.HARMSRANCH.com
620-924-5544
Mark Cell:
620-382-6388

Place
your
Classified
Ad
Online
www.grassandgrain.com

HEREFORD BULLS



Good bulls with balanced
EPD's, practical development,
good disposition & eye appeal.

Oleen Cattle Co.

Falun, KS
GLENN CHUCK
785-668-2368 785-668-2454

BLACK, POLLED SIMMENTAL & SIM/ ANGUS BULLS

-Opening day bid off begins
9/15/2016
-Calving ease with optimum
performance
-Majority ET or AI sired
-Tested for polled and coat
color DNA
ROCK CREEK RANCH
Jeff Houck, Allen Ks
620-344-0233 cell
www.houckrockcreekranch.com

SWINE

(2) HAMP/DUROC 2ND LITTER
sows, to pig 1st of October.
\$500/both, 785-806-5174

SWINE

SWINE EQUIPMENT

Buildings — Ventilation
Flooring — Feeders
Waterers — Heaters
Crates — Nursery Equip.

K & N Swine Systems

RICK HENRY
785-336-2130
SENECA, KANSAS

BOARS & GILTS Duroc, Chester, York, Hamp, & Hamp/Duroc

SLEICHTER
DUROC FARM
ABILENE, KS
785-263-1898 785-479-6694

H
A
R
M
S



H
A
M
P
S

TOP QUALITY HAMP BOARS
AVAILABLE YEAR AROUND
GALEN & ROBERTA HARMS
Whitewater, KS 316-799-2382

HORSES

BUYER FOR all types of
horses. 785-556-5740.

LIVESTOCK OTHER

FOR SALE



LIFESIZE ALUMINUM
HOLSTEIN COW
\$1,800 delivery possible. Ideal
for business or farm display.
785-488-5150

LIVESTOCK EQUIPMENT



Portable Corral 785-263-3436
Introducing our New Rawhide
Processor by John McDonald
Used Rawhides for sale also
www.
rawhideportablecorral.com



Making tough jobs easier
Luco Mfg. Co
1-888-816-6707
www.lucoinc.com
Hydraulic Chutes • Working
Circles • Cake Feeders
• Continuous Fencing
• Panels & Gates
• Hog Haven affordable
portable confinement units
Go to www.lucoinc.com
PO Box 385
Strong City, Kansas 66869

PIPE & RODS

2 7/8" \$35
2 3/8" \$30
2 3/8" Lined..... \$25
Cut posts also available
We have 4, 5, & 7" pipe
Good Clean Pipe!
Rods and Delivery available
Ask about free Semi load
delivery or pick up @ our
yard. DEALERS WANTED!
Ask About Our Summer
Specials!
4S Land & Cattle Co. LLC
Call: 785-452-8498

• 4.5" Pipe \$4.00
• 2 7/8" Pipe \$1.90
• 2 3/8" Pipe \$0.95
• 1 1/4" Pipe \$0.45
WILL DELIVER
POST CUT TO ORDER
Quantity Discount
Ray's Pipe
Council Grove, Kansas
620-767-2907

LIVESTOCK EQUIPMENT

Make Your Ad Stand
Out From The Rest!
Place a Classified Display
ad in Grass & Grain!
Your ad can include logos,
photos, & different fonts!
Place an ad this size for
only \$20 per week!
Run an ad of at least this size for
one week between Aug. 9-Sept. 30,
& get a 2nd week for 1/2 price!
Just email logos, photos,
text, or questions to Kezia at:
gandgclass@agpress.com
(Please mention this advertisement
when placing yours!)

HOLD 'EM Fence Company-
barbed wire, welded continuous
fence, pipe, custom tubs, gates,
alleyways. Cell 785-313-4552,
http://www.holdemfence.com/

TO PLACE YOUR AD CALL
785-539-7558

FEED & SEED

FOR SALE: BROME BALES.
620-242-6423

CERTIFIED SEED WHEAT Ev-
erest, 1863, Fuller, Jagger &
Overlay in bulk. Hope, Ks.
785-366-7164 Evenings.

CERTIFIED SEED WHEAT
1863, Everest & KanMark.
785-227-2519

WANTED DAMAGED GRAIN

We pay top dollar for
damaged grain. Trucks and
vac's available. Immediate
response anywhere.

Pruess
Elevator, Inc
1-800-828-6642

DAMAGED GRAIN WANTED STATEWIDE

We buy damaged grain,
any condition-wet or dry-
including damaged silo corn.

TOP DOLLAR!

We have vacs and trucks.
CALL HEIDI OR GARTON
NORTHERN AG
SERVICE, INC.
800-205-5751

FEYH FARM SEED CO

ALMA, KANSAS
Native Grass Seed
Wildflowers
Smooth Brome Grass
Erosion Control Products
Cover Crop Seed
866-765-3415
nativeseed@feyhfarmseed.com
www.FeyhFarmSeed.com

Cattle & Hog Feed

WHEAT MIDLINGS
Pelletized, crude protein not
less than 14.5%. Call for pric-
ing.

WESTERN STAR MILL
Division of ADM - Salina, KS
1-800-649-1541 (Kansas)

Seeman Farms Larned, KS

Carrying:
Everest, Fuller,
Larned, Denali,
Double Stop CL Plus,
LCS Pistol
620-285-5288
OR
620-285-3471



Certified Seed Wheat
Agripro
WestBred
Agseco
KWA
Oklahoma Genetics
Native Grass and Pollinators
Turf Grass
Outstanding Alfalfa Line-up
1-800-782-7311
www.gostarseed.com

PRAIRIE HAY / ALFALFA / fes-
cue net wrapped, 5 ft. round. Al-
falfa: Small squares. Ph:
620-364-6534 Burlington, KS.

PASTURE

LOOKING FOR DEER hunting
ground near Salina. Solo arch-
ery deer hunter. Small town
raised, moved to Salina 5 yrs
ago, have old fashioned values.
Email or call if interested and I'll
be happy to meet in person.
Possible small compensation or
trade labor to hunt. Not an outfit-
ter. Email doinokks@hotmail.com
or call 785-543-8421

AUTOMOTIVE



Hutchinson, Kansas
Hillsboro, Kansas
2015 Chevy Silverado 2500
HD 4x4 double cab, V-8 auto,
nice, 8k miles
2015 Ford F-250 crew cab 4x4
XLT, 6.2 V-8 auto, loaded, 8k
miles
2014 Ford F-250 crew cab,
Platinum, 4x4, diesel, auto,
loaded, nice. 39k miles
2014 GMC Sierra 2500 HD
Denali, crew cab, diesel,
auto, loaded. 26k miles
2016 Ram 2500 SLT crew
cab, diesel, auto, nice. 13k
miles.
2013 Ford F-150 super crew
F4x 4x4, Ecoboost, loaded,
leather. 36k miles.
Ask For Kris Hanschu
khanschu@
midwaymotors.com
620-755-2824



2008 Ford F350, diesel, with
Kelly Ryan 5 x 10 feed wagon
with scales. \$33,500
Several Daycabs available
Feed Mixers and
Manure Spreaders
Kuhn Knight, new & used
Belleville, KS
800-536-2293



Chuck Henry Sales
Trucks - Trailers
Containers
Solomon, KS
785-655-9430
www.chuckhenry.com

2016 Dodge Challenger
2016 Hyundai Sonata
2013 Chevy Avalanche LTZ
2013 Mini Cooper Paceman
2013 Chevy Quad Cab 4x4
2013 Dodge Avenger
2011 Chevy Aveo
2005 Chevy Crewcab Diesel 4x4
2005 Lincoln Town car
2004 Ford Expedition
2004 Chevy X-Cab
2003 Chevy S10 4x4
1994 Chevy Suburban 4x4
B. C. Motors
902 E. Trapp
Herington, KS 67449
785-258-2818

'15 SILVERADO 2500 4x4, LT
DBL cab, red, 6L, automatic,
power driver seat, 40/20/40
bench with heated leather, dual
zone AC/HT, trailer package,
B/W hitch, 25k miles, \$33k ph
620-654-2661

Myronized Truck Works
Centralia, Kansas
785-857-3581
• Drop N Lock gooseneck ball
• Economy Mfg. flatbeds
• Luerne grill guards, nerf
tubes, mud flaps, side steps

2007 CHEVROLET Silverado
Quad Cab, 2500 HD pickup,
88,347 miles (Truck has all new
tires, recently repainted, good
condition) (Ask price is \$18,000)
Contact 785-457-3316



Place your
Classified Ad
Online

www.grassandgrain.com

grassandgrain.com
place a classified ad renew a subscription

REAL ESTATE

FOR SALE

320+/- acres Grassland available in Southern Geary County, 305 pasture, 15 broome. Property is fully fenced to include 4 ponds & 2 streams. Excellent hunting ground! Asking price \$1600/acre - bring an offer. Property owner is a licensed Kansas real estate agent. **Call 785-761-3079.**

FOR RENT
OAKHILL ESTATES

**LUXURY
1 & 2 BDRM APTS.**
Private Balconies and Patios
Woodburning Fireplace
Ceiling Fans
Gas Heat/AC
Exclusive area in Wamego
1-888-537-9064

WHITE CITY AREA

Beautifully updated 4 bdrms 2 bath ranch home on 4 acres. Over 2100 sq. ft. on main floor. 54x81 machine shop. \$249,000.

Call Dolly Anderson, Broker
785-532-8801
dollyanderson.com
G&A REAL ESTATE
Manhattan, Kansas

REAL ESTATE

80 ACRES, FLINT HILLS, trophy deer, improved with modern shed, processing facility with walk in freezer and also a small cabin. 30 minutes from Topeka. \$249,900. Call Rich at 785-640-5787 or BHHS 785-271-2488

LAND FOR SALE:

**262nd & J4 Rd
Circleville, KS
218 AC m/l**

Established grass acreage with tillable soils underneath. Cool season grasses. 8.5 acre watershed

Roger Hower
Associate Broker / Auctioneer
Kellerman Real Estate
101 West 4th Holton, KS
785-364-8272
785-364-2000

**Make Your Ad Stand
Out From The Rest!**
**Place a Classified Display
ad in Grass & Grain!**
*Your ad can include logos,
photos, & different fonts!*
**Place an ad this size for
only \$20 per week!**
*Run an ad of at least this size for
one week between Aug. 9-Sept. 30,
& get a 2nd week for 1/2 price!*
**Just email logos, photos,
text, or questions to Kezia at:**
gandgclass@agpress.com
*(Please mention this advertisement
when placing yours!)*

REAL ESTATE

FARM & RANCH

Land For Sale
Ottawa Co.- 1.4 acres m/l. Wooded lot on the river. Perfect spot to fish. Chris 493-2476

Ottawa Co.- 640 acres m/l all native grass pasture, running springs, 5 ponds, 230th and Ivy Road. Chris 493-2476

Ottawa Co.- 480 acres m/l near Verdi with 350 acres excellent river bottom crop land and the balance in timber. Chris 493-2476

Ottawa Co.- 153 Acres m/l. Rolling Hills Pasture. Just West of Triple Close, Close to Bennington. Sharon 826-0010

Ottawa Co.- 68 Acres m/l. 23.54 Acres of cropland and balance in native grass pasture and hay meadows. Chris 493-2476

Ottawa Co.- 6.4 Acres m/l. 5 1/2 Acres cropland. Potential rural ome site. North Edge of Niles. Chris 493-2476

Saline Co.- 28.75 Acres m/l. Southeast of Saline. New Well Drilled in 2016. Pasture w/a Pond. Chris 493-2476

Saline Co.- 130 Acres m/l. Cropland and the balance in Timber and creek. Chris 493-2476

Saline Co.- 138.25 Acres m/l. Native Grass Pasture. 1 pond. Rural Water Hook-Up. Chris, 493-2476

Homes For Sale

Ottawa Co.- 147 Acres m/l. Ranch Home. 3 Bdrms. 3 Baths. 3 Ponds. Outbldg & Barn. Chris 493-2476

Ottawa Co.- 4.36 Acres m/l. 5000+ Sq. Ft. Home w/Walk Out Basement. 5 Bdrms./6 Baths. Amber 820-7472

Ottawa Co.- 4.6 Acres m/l. Updated 2 Story Home. 5 Bdrms. 1 Car Garage. Vicki 452-8177

Ottawa Co.- Close to Benning State Lake. Completely Redone in 2015. Garage + 2 Out-buildings. Kimberley 822-8410

Ottawa Co.- 5.7 Acres. Manufactured home on Full Bsm. Detached garage, shop building & open shed. Chris 493-2476

Saline Co.- 20 Acres m/l. Exquisite home w/many extravagant features. 5100 sq. ft. of Living Space. Barb 819-2789

Saline Co.- .64 Acres m/l. 1 1/2 story home on the edge of town. Lots of updates. Heidi 826-7962

Saline Co.- 6.67 Acres m/l. Grand 2 Story w/6000+ Sq. Ft. 5 Bdrms. Private Pond. Heidi 826-7962

Saline Co.- Manufactured Home. Ell-Saline School District. 3 Bdrms. Very Affordable. Amber 820-7472

Saline Co.- .43 Acres m/l. 3 Bdrms. 2 Baths. 1392 Sq. Ft. SES School Dist. Nancy 822-1960

Farm & Ranch Division Of:

**COLDWELL
BANKER**
**Antrim-Piper
Wenger Realtors®**
631 E Crawford Salina KS
www.cbsalina.com
1-800-276-3641

© 2008 Coldwell Banker Real Estate LLC. All Rights Reserved. Coldwell Banker® is a registered trademark licensed to Coldwell Banker Real Estate LLC. An Equal Opportunity Company. Equal Housing Opportunity.

TRAILERS

GOOSENECK 25' TANDEM
dually, 20' flat + 5' Beaver Tail, with 3 spring loaded ramps, excellent condition. \$5800. 913-774-2392

Rocking "M" Trailer Sales
430 S. Colorado
Waterville, KS 66548
Office: 1-866-261-2526
Shawn: 785-562-6614
Kelsie: 785-313-3233
www.rockingmtrailers.com

TRAILERS

BOB'S
TRAILER SALES
Pomona, Kansas
785-418-2227

www.bobstrailersales.com

•2016 Travalum 24' goose-neck\$13,900
•2016 Travalum 24', aluminum Gooseneck.....\$15,500
•2016 Circle D 24' stock trailer.\$8,500

• 2016 Circle D half nose stock trailer, loaded 24'\$9,500
•2016 Elite 30' 10k axles Gooseneck flatbed\$7,500
•2016 Elite 25', 2-7k axles Gooseneck flatbed\$5,400
•2016 Elite 25' 10k axles Gooseneck flatbed\$6,950
•2016 Elite 32' 10k axles Gooseneck flatbed\$7,800
•2016 Travalum Aluminum Trailer 24x7 6, loaded. \$15,700
•2016 Travalong Advantage 24x6 8\$9350

ELITE



• Experience the ELITE Difference
• Optional W.E.R.M. Flooring
Your Trailer Super Store!

Mid-Plains
Equipment

E. Hwy 30 & 10, PO Box 2526
Kearney, NE 68848

308-237-5810

www.midplainsonline.com

**TO PLACE YOUR AD CALL
785-539-7558**

TITAN



**NEW STOCK, HORSE,
FLATBED, &
UTILITY TRAILERS**

**TRAILER REPAIR BRAKES,
LIGHTS, SAND BLAST,
PAINT WELD**

We Install Brake Controllers

USED TRAILERS

Stockman 16' BH stock. \$1,800
'77 Homebuilt 33' GN Contractor trailer\$4,600
'02 Buck Dandy 20' BH Utility.\$2,800
'13 Land Pride FDR1660, like new\$1,800
'13 Diamond C 20' GN utility ... \$4,500

Blue Valley Trailers

225 South East St.
Waterville, Kansas 66548
785-363-2224
1-866-368-4826



TRAVALONG TRAILERS

New steel & alum. stock
New 20' to 31' flatbed
Used 18', 22' stock- 14' dump
Used 3 horse GN- slant
2 used 14' GN flatbed

VISSER TRAILER SALES
Herington, KS • 785-258-2800

CIRCLE®

**LIVESTOCK & HORSE
TRAILERS**
FLATBED TRAILERS
• 1-800-526-0939 •
www.circle-dtrailers.com

KANSAS PRAIRIE HAY for sale. \$35.00/ bale. Contact Blair. 785-364-0537, bkray-ksu@yahoo.com

22' PJ GOOSENECK flatbed trailer, tilt bed like new. 785-761-4554

500 GALLON FUEL TRAILER, Tandem axle, 25 gallon GPI pump, large fuel filter, \$1,950. 785-479-7562

TRAILERS

Trailers 4 U

785-292-4166
Frankfort, KS

MERRITT TRAVALONG
www.trailers4u.com

DONAHUE

When There's Work To Do...



DONAHUE!
1-800-457-7406
www.donahuetrailers.com

HILLSBORO

DOOLITTLE

Endura aluminum stocks, steel and aluminum utilities, tilts, equip, dump, enclosed, and deck over trailers

**AUSTIN
TRAILERS LLC**
2560 Pillsbury Dr.
Manhattan, Kansas
785-539-3925

MACHINERY

CASE IH 1083 corn head, excellent, field ready, \$8,500. 785-985-3605 or 816-387-6091.

GOOD JD 653 ROW HEAD, auto spring chain tightener, modified to accommodate reverser on JD 9000 & newer combine. Call 785-466-6020

2013 CASE IH MAXXUM 125: 550 Hrs. 16 speed powershift, 3 remotes, joy stick, front weights, 540/1000 PTO, Cab AC/ Heat, fender controls. 785-258-0337

Case & IH
Tractor Salvage

Case 300's thru 2096
IH 460's thru 5488
Over 1000 Tractors on shelf
New & Rebuilt parts for all brands of tractors & combines

Want to buy
Case & IH salvage tractors
Elmer's Repair
CENTRALIA, KS
785-857-3248
www.elmersrepair.com

JD FLEX AND HYDRO Flexes
1-920, 1-622, 2-925s, 3-630s, 3-930s, 2-635s, all are nice heads. We can adapt most heads to older combines, would consider trade. \$3,500-\$14,500. 620-767-5928 or 785-466-6019

GLENER 6 ROW 30" CORN head, R Huger, low profile excellent shape, \$9500. 479-0990

4 ROW 38" GLENER A438 corn head. Great condition. 785-249-2785

WANTED: JD 313 CORN head for 45 combine. Any condition considered. 620-924-5425

FROM ESTATE, 1999 9610, only 2,669 hours, just reconditioned. Very, very nice. \$58,500. 785-452-5685 or 785-227-2578

SALVAGE COMBINES

ALLIS N7-6, L2, L, M, G, F2, F, CII, AII; JD 8820, 7720, 7700, 6600, 4400, 3300, 105, 95, 55; MF 860, 760, 750, 510, 410; IH 1680, 1480, 1460, 915, 815, 715, 503, 403; NH TR70-85, 1400, 995, 985, 975.

SALVAGE TRACTORS
ALLIS 7000-7080, 220, 210, 190XT; D17-19; JD 84-8630, 7520, 6030, 5020, 4630, 4430, 4020, 3020, 720, 730; CASE 1470, 1370, 1270, 1200, 1070, 930, 400; IH 1568, 1466, 1256, 1066, 1026, 806; FORD 4-5-6-8-9000; MF 2745, 1155, 1100, 90, 85; OLIVER 2150; MM G1000; WH2-150, 4-150.

Mike's Equipment
BUHLER, KANSAS
1-800-543-2535

EXCELLENT 2005 1890 JD Air seeder with 1910 cart. 36' 7 1/2" spacing. This unit shows very little wear, paint looks new. \$87,500 OBO, trades considered. 785-452-5685 or 785-227-2578

MACHINERY

LET THE CLASSIFIEDS
WORK FOR YOU
PLACE YOUR AD TODAY
GRASS & GRAIN 785-539-7558



NEW
• 604-605N net
• 6640 net ramp
• R2300 & R2800 rakes
• TM800 & TM850 disc mowers
VR1022 & VR1224 wheel rakes
• TM1400 Trail 18' disc mowers
*Please check our website,
www.sloophook.com or give
us a call at 785-828-4706
to view all of our New
and Used Equipment*

MacDon
• M205 with 16' disc head
**Sloop Sales &
Hook's Repair, Inc.**
Lyndon, KS 66451

TIRE TOWN INC.

18.4-34 new, 10p\$575
11L-15 rib 12p, new\$90
800/70R38, 80%\$1,500
16.5L-16.1, 10p, new\$235
20, 8-38, 10p, new\$760
18.4R46, new\$1,450

**Nationwide Shipping
WE DEAL
Other Sizes and Prices
New & Used**
800-444-7209 800-451-9864
913-441-4500 913-682-3201

Used Case IH 8465A Round Baler\$9,800
Several new Hydra Beds in stock
Used #3150 Besler Bale Bed, long box\$4,000
Used JD #455 drill 10" space with monitor\$20,000

CASE IH
AGRICULTURE
WINCHELL'S, INC.
Phillipsburg, KS 785-543-2118

OUR 64th YEAR
NEW TRACTORS

2016 JD 6155M
2016 JD 6155R
USED TRACTORS
2014 JD 8370R
2012 JD 8360R
2012 JD 8335R
2011 JD 8335R
2005 JD 8220
2009 JD 7930
2014 JD 6140R
2011 Case IH Mag 225
USED PLANTERS
2015 JD 1795, 16/31
2014 JD 1790, 16/31
2013 JD 1770 NT 16 row
2005 JD 1760 12 row
COMBINES

2015 JD S670
2014 JD S660
2012 JD S660
2014 JD 608C
2011 JD 608C
2010 JD 608C
**NEW EQUIPMENT
SPECIALS**
BBK Header Trailers
USED EQUIPMENT
2015 JD 2510H, Dry 16 row
2011 JD 568 baler
2008 JD 568 baler
**SOLID — STABLE
STILL JD**

**TODD TRACTOR
COMPANY INC**
785-336-2138 Days
785-548-5855 Nights
Visit Us At
toddtractor.com
Seneca, Kansas

30- Gleaner heads
Corn, Flex, Rigid.
Majority reconditioned 86 L3 Chopper, Big engine, Header Trailers for sale.
**Custom Harvesting Wanted
Corn, Milo, Soybeans, etc**
**Duffek Implement
& Harvesting**
Seward, NE
402-643-3290

353 NH GRINDER MIXER, good condition, \$5300. 785-221-8572

HORIZON

FARM & RANCH REALTY, LLC

RAY SWEARINGEN - BROKER/OWNER
• Farms & Ranches • Auctions • Value
• Rural Homes • Hunting Property Assessments

1-888-825-1199
www.horizonfarmranch.com

For more info visit our website or contact one of our agents!

AG LAND

New Listing! 160 Ac+/- Tillable and Meadow 10 mi S of Solomon. Call Brad!
40 Ac +/- Tillable on blacktop N. of Delphos. Call Ray!
320 Ac+/- Excellent pasture just N of Wells. Spring water, pond and good pipe pens. Call Ray!
240 Ac +/- Mostly tillable N of Rossville. Call Ray!
Top notch equestrian property just NW of Abilene. 1.5 story, 3 bdrm home, w/bsmt, new indoor arena, stall barn, run in barns, outdoor arena. Home & bldgs on 15 Ac+/- w opt on add 17 Ac+/-.
120 Ac +/- On Burma Rd just N of Lindsborg. Call Ray!
80 Ac +/- Tillable S of Niles. Call Brad!
160 Ac +/- Excellent tillable W of Solomon. Call Brad!
~Owner Will Finance~ 300 Ac +/- Mostly tillable on the Solomon River just SE of Bennington. Call Ray!
240 Ac +/- Geary Co. blacktop frontage 190 pasture w/new fences, 3 big springs and 2 new wells. 45 tillable. Close to town. Seller is a Kansas licensed real estate agent. Call Ray!

RECENT SALES

110 Ac +/- Cropland N. of Abilene. **UNDER CONTRACT!**
160 Ac +/- Pasture/crop W. of Glendale. **UNDER CONTRACT!**
100 Ac +/- Premier hunting property at Woodbine. **UNDER CONTRACT!**



Agents Not Pictured:
Tim Hamm: 785-392-4334
Calvin Carlson: 785-819-1480
Brian Swearingen: 785-565-3898

27423 Wells Creek Road
Wamego, KS

Impressive redwood and stone contemporary ranch home on private, well appointed 7.4 acre setting. Custom designed home includes hardwood floors, Pella windows, substantial wrap around deck, spacious patio, beautifully landscaped including water feature and a breathtaking view out over the Kansas River. Great Room with stone fireplace, open floor plan and so much more! \$499,900.00
Directions: S. of Wamego 2.5 mi. on Hwy 99, E. on Wells Creek - follow signs.

Patty Boomer, CRS, GRI
Assoc. Broker/Owner
785-313-5337
Legacy Realty of Kansas
3901 Vanesta Drive, Suite A
Manhattan, KS 66503
785-776-6485
www.legacyrealtyks.com



Separate shop/
garage with large
RV garage space.

OPEN HOUSE
2-4 pm
Sunday Sept. 25, 2016

785-539-7558
**AG
PRESS**

Catalogs
Sale Flyers
Magazines
Newsletters
Calendars
Brochures
Books
Call today
and ask
for Sandra

MACHINERY**— USED IMPLEMENT —**

1981 Hesston 1580 2WD tractor
Gehl 1870 rd. baler
2014 Gleaner S77 combine
Hesston 946 rd. baler
2013 Gleaner S-77
1998 Gleaner R72
Gleaner 8200 25' flex w/air reel
Gleaner 8200 30' w/air reel
Gleaner 800 30' flexhead
Gleaner 400 30' rigid
2003 MF 9690 w/30' head



Kuhlman Impl.
LINN, KANSAS
785-348-5547

GLEANER R7000 27' HEADER
single point hook up, lateral tilt, excellent shape, \$5500. 479-0990

FOR SALE: DMI 5310 12row
strip tiller, Equaply NH3 with Raven 440, AutoTrol II liquid system with dual pumps. Very nice set-up. \$25,000. Will e-mail pictures. 785-658-5743 for more information.

JD 925F WITH SINGLE POINT
hookup. Excellent condition. Shredded. \$9500. Lindsborg. 316-650-2023



604 & 605 N balers
6640/6650 Rancher baler
R2300, R2800 twin rake
BPX 9000 processor
VR1022/1224 wheel rake
TM700, TM800 trailed mower
Disc Mowers & Mower Cond.
USED VERMEER BALERS
Hydra-Bed™ & accessories
Winkel Livestock Equip.
Winkel Flatbeds
Bar 6 Cake Feeders
Dixie Chopper Lawn Mowers

MILLER RANCH EQUIPMENT

33778 K-99 Hwy.
Alma, Kansas
785-765-3588
www.millerranchequipment.com

Allis Chalmers Tractors

180 GAF Cab Loader....\$6,500
200D, 7020 loaders...\$8,500ea
7000D, 7050D cabs...\$8,500ea
7040 CAH PST.....\$7,500
Seneca, KS • **785-336-3158**

TRACTORS

2014 NH L225 Skid Loader
85 hrs
5' High Volume skid loader bucket
2015 JCB 280 skid loader, 105 hrs.
2015 JD 323 E track skid loader, 140 hrs.
Cat 8' roll out bucket, off 928G
2012 JCB260 skid loader
2013 JCB260 skid loader
New Case IH P70, P85 & P110 power units
New JCB 205 skid loader
2011 NH T6070 MFD KMW 1660 ldr. 1500 hrs.
2008 JCB 536-60 Agra telehandler 2,800 hrs
2006 NH TG215 MFD 1250 hrs
2003 Case IH MX255 Magnum, 6400 hrs
HAY EQUIPMENT
New Hesston 2956A rd balers
2013 Hesston 2856A net baler
New H&S 1660 16 wheel Hi Cap rakes

COMBINES

2010 MacDon FD70 40' flex draper JD mounts
2005 Case IH 2388, speciality rotar, 1500 rotar hrs
2004 Case IH 2366
1990 Case IH 1083 cornhead
AUGER & GRAIN CARTS
2008 Harvest International 13x72 swing hopper
Westfield TR100-61 std. Hyd. swing hopper
New Mayrath 10x35 elect.
New Parker 839 grain cart
Parker 510 grain cart, corner auger

MACHINERY**COMBINES**

2007 Case IH 7010, 4WD
2011 Case IH 7088, 4WD
2011 Case IH 3020 flex 30'
2007 CASE IH 2020 flex, 30', 35'
2005 Case IH 2377, 4WD
1995 Case IH 2188, 4WD
2001 Case IH 2388 4WD
2005 CASE IH 2208 8RN
1998 Case IH 1063 6RN

NEW TRACTORS

Case IH Magnum 250 CVT
Case IH Maxxum 115 MFD
Case IH Farmall 120U MFD
Case IH Farmall 120C MFD

USED TRACTORS

2013 Case IH Magnum 340
2013 Case IH Maxxum 125 MC
1996 JD 6300 2WD, cab, ldr
1980 JD 2440 2WD, ldr
2011 Case IH 250 SSL

MISCELLANEOUS

2010 Case IH 330 Turbo, 31'
2006 Case IH RMX 370 disc 28'
2013 Case IH 1240 16/31
2010 Case IH 1240 16/31
2008 Case IH 1240 16RN, BF
1995 Case IH 4800 FC 32'
1994 Case IH 8465, twine IH 490 disc 25'
Landpride RB 55120 10' blade
2004 JD 915-7 ripper



McConnell Machinery
1111 E. 23rd Lawrence, KS
785-843-2676

or

3313 Nebraska Terr. Ottawa, KS
785-242-1463
Evenings
785-979-2271
www.mcconnellmachineryco.com

FOR RENT: JD 6 row corn heads. Have IH adapters available. 785-456-5093.

KILLBROS GRAIN CART 950
bushel \$19,500. Solomon, KS
785-826-3261.

Gleaner Combines

'04 R75 RWA.....\$67,500
'04 R65.....\$53,500
'01 R62.....\$62,500
'99 R62.....\$44,500
EZ Trail Gravity Wagons,
Grain Carts, and Header Trailers.

Great Plains Tillage Tools

81 Farm Eq. Service
McPherson, KS. 620-241-3100
1-800-357-3101

FOR SALE: 1983 GLEANER L3
Combine with new chopper blades, air foil chaffer, Hydrostat, AC / Heat, field ready; 315 Flex with new floor, 630A CORN HEAD. Call 785-767-3806

2009 Demco 750 grain cart
Brandt 1050 grain cart,.....
.....Special Pricing
Batco 1535 belt conveyer

MISCELLANEOUS

JD F135 4x16 plow
JD 80 6' rear blade
Howse 7' rotary mower
New Cimarron 7' rotary mower
New Rhino 3150 15' Batwing
Case IH 1200 16RN planter
Kory 260 Gravity Wagon
New Brown 10' & 12' box scrapers
New Sunflower 6630/27' vertical till
2011 Sunflower 1435-40 split wing disc
2009 Sunflower 9434-30' Very good condition
New Rhino 1540 hydraulic blade
Icon 1632 grader rear steer
Parker 1020 bulk seed carrier



SUPERIOR IMPLEMENT, INC.

402-879-4723

Evening: 402-879-3719
SUPERIOR, NEBRASKA

MACHINERY

WE ARE DEALERS FOR



Kelly-Ryan-Kewanee - Westendorf C.E. Attachments H&S

**Just In
10', 12', 14', 16',
18', & 20' GATES
CORRAL PANELS**

8' corral panels.....\$60.00
10' corral panels.....\$70.00
12' corral panels.....\$80.00
14' corral panels.....\$90.00
16' corral panels.....\$100.00
HD Round Bale Feeders\$250

SKID LOADERS**& ATTACHMENTS**

New Gehl R260 skid loader
New Gehl V330 skid loader
New Gehl RT210 track ldr.
Used Gehl 5240
2012 Gehl 5640 E skid loader
Gehl CTL 70 Cab Encloser
2013 Case, SV250 fully equipped, 1500 hrs
Worksaver walk thru pallet forks 48'.....\$800
CEA high dump 8' bucket
Haugen bale grapple bucket
New 12", 16" M&M tree shears
New CEA pallet forks
New CEA tooth bars
New Mensch, manure scrprs
New Danuser and Lowe post hole diggers, skid loader mounts\$2,500
New brush grapples
New Bale Spears for big rounds and square.....\$650

NEW EQUIPMENT

Enorossi 12 14 wheel hayrakes
Meyer's manure 350 sprds.....
.....\$15,000
Cimmaron 6', 7', & 10' 3 pt. rotary mowers
H&S GM170 grinder mixer
Bushog 1815 flex wing mower

USED EQUIPMENT

Gehl 120 MX grinder/mixer
Vermeer R23A rake. Twin parallel bar
1999 NH TV140 bi-directional, w/ 7614 loader, 2700 hrs
2009 JD 620I Gator w/cab enclosure
Kuhn 8132 manure spreader
GB 660 loader CIH 5100 series Maxum tractors
Dual 800 loader
Leon Loader w/AC 7000 series mounts

SENECA IMPL.CO.

Hwy. 36 West
SENECA, KANSAS

Day ...785-336-2621
Night.....785-336-2502

FOR SALE: NEW HOLLAND
308 Tandem axle manure spreader. \$6150. OBO
785-541-0630

2009 JD 608C CORN HEAD,
excellent condition. \$32,000.
785-547-6522

— PLANTERS/DRILLS —

'94 JD 750\$15,950
'08 JD 1750 8/30\$24,500
'01 JD 1770 16-30'\$29,500
'08 JD 1770 24-30'\$64,500
'08 JD 1770 16-30'\$55,000
'07 JD 1770 16-30'\$51,500
'11 JD 1770 12/30' LF \$69,500
'14 JD 1790 16/32\$120,000
'07 JD 1790 24/20\$69,500
'10 JD 1790 16/31\$82,500
'12 JD 1790 16/31\$96,500
'04 JD 1790 16/31\$39,750
'09 Kinze 3660 16/31\$49,500
'15 Kinze 4900 16-30' \$119,500
'14 Kinze 3660 16/31\$96,000

— COMBINES —

'13 JD S690\$275,000
'14 JD S680\$281,500
'13 JD S680\$275,000
'14 JD S670, 4WD\$225,000
'13 JD S670\$225,000
'12 JD S670 4WD\$195,000
'12 JD S660\$210,000
'09 JD 9770\$121,500
'08 JD 9770 Hillco\$137,500
'08 JD 9670 4WD\$99,500
'11 JD 9670\$155,000
'07 JD 9660 Hillco\$114,500
'05 JD 9660\$68,000
'97 JD 9600 4WD\$39,000
'06 JD 9560\$87,500
'13 CAT 760\$265,000
'06 CAT 570R\$74,950
'11 CIH 5088\$159,500
'97 CIH 2188\$39,500
32 corn heads
24 flex heads

— SPRAYERS & APPL. —

'14 JD 4940 Dry Box \$197,500
'10 JD 4630\$124,500
'09 Spray Coupe 4460 \$66,000
'99 RoGator 554\$39,500
'12 New Leader 345\$99,500
—TRACTORS—
'12 JD 9560RT\$244,500
'12 JD 9460 4WD\$209,500

MACHINERY**NEW EQUIPMENT**

6650 Baler
R2300 rake
VR1224
BPX 9000 Bale Processor
TE170 Tedder
MC 3700

USED EQUIPMENT

605G baler
605M baler
R2800 rake
M850 Mower Demo
3 pt tree shear

BERG REPAIR

14200 Godlove Rd.
Westmoreland, KS
785.457.3534

GLEANER SERIES 32 FT. flex and header trailer Field Ready Poly with stainless steel feathering sheets and risers. 785-223-1078

NEW VERSALTILE DEALERS**USED FORAGE HARVESTERS & HEADS**

'11 Claas 960.....Coming
'10 Claas 980.....Coming
'09 Claas 980
'05 Claas 900.....Call
'04 Claas 900.....Call
Claas RU600, 8 row head
.....From \$30,000

TRACTORS

2012 Case 315.....\$190,000
Agco Star 8360\$45,000

COMBINES

0% For 5 years on all 62 & 72 Series combines
'13 Gleaner S67
'12 Gleaner S77
'12 Gleaner S67
'11 Gleaner S67
(2) '10 Gleaner R76
'05 Gleaner R75.....\$120,000
'02 Gleaner R72.....\$85,000
'99 Gleaner R72.....\$75,000
'95 Gleaner R72
'98 Gleaner R62.....\$67,500
(2) '97 Gleaner R62\$45,000
'94 Gleaner R62.....\$40,000
'13 3000 12R30.....\$55,000
'11 3000 12R30.....\$50,000

MISCELLANEOUS

Sunflower Tillage equipment...
.....Coming in daily



ALLIS WHITE HESSTON

MASSEY FERGUSON**Kalvesta Impl.****Company, Inc.**

620-855-3567

KALVESTA, KS 67856
www.kalvestaimplement.com

'97 JD 9400 4WD ..\$59,500
'04 JD 9420\$116,500
'11 JD 8360R\$212,500
'10 JD 8320R\$144,500
'11 JD 8310R\$169,500
'11 JD 8335 MFWD\$189,500
'01 JD 8310\$97,650
'04 JD 7920\$76,800
'03 JD 7810\$59,500
'83 JD 4850 MFWD\$39,500
'15 JD 6140M\$89,500
'14 JD 6125M\$97,500
'85 JD 4050\$24,900
'15 NH T8 435\$249,500

— TILLAGE —

'12 JD 2100 5 shank\$10,500
'05 JD 512 22 1/2'\$29,500
Peripheral 5 shank\$5,450
'08 CIH 730B shank\$11,900
'13 JD 2623VT 29'\$52,000
'11 CIH 330 34' VT\$32,500
'06 SF 1444 40'\$38,500
'11 CIH 370 30'\$39,000
— HAY EQUIPMENT —
'07 JD 568\$19,500
'05 Gehl 2880\$6,500
'95 NH 660\$3,950
Highline hay trailer\$5,950
— SKID STEERS —
'13 CIH SV300\$39,500

785-742-7121
HIAWATHA, KS 66434
www.hiawathaimplement.com

**MACHINERY****Make Your Ad Stand**

Out From The Rest!
Place a Classified Display ad in Grass & Grain!

Your ad can include logos, photos, & different fonts!
Place an ad this size for only \$20 per week!

Run an ad of at least this size for one week between Aug. 9-Sept. 30, & get a 2nd week for 1/2 price!
Just email logos, photos, text, or questions to Kezia at: gandgclass@agpress.com
(Please mention this advertisement when placing yours!)

BRENT 782 GRAIN CART, shedded, like new; West field 10x72 swing hopper auger with all new auger brgs., U joints. John Deere 1630, 14 pt plowing disc. 816-383-3585

USED TRACTORS

'08 Case IH Maxxum 125 MFD w/loader. 2110 hrs
'97 Case IH MX120 MFD w/loader, 4080 hrs
'95 Case IH 7240, MFD, 4390 hrs
'41 IH FarmAll A w/Woods belly mower

MISCELLANEOUS

'15 Sunflower 6631 VT 27'
'13 CASE IH DC132 disk MOCO

2010 Vermeer WR22 10 wheel rake

'10 CASE IM 1250 planter 12/30 Bulk fill
Case IH 183 12 row 30 folding cultivator
Rhino SR 120 3 pt rotary cutter
Bush Hog 3126 rotary mower new blades

'07 Case IH RMX340 25' IH 496 Disc, 22'
2 Case IH 4300 FC 26' and 33' IH 4500 F.C. 18.5'
Case IH 6500 conser til chisel 14'
Sunflower 1433 25' disk
IH 470 disk 14'
IH 55 chisel 7' trailing
IH 9' chisel, 3pt
'96 JD 9500, 4WD, 3275 eng., 2205 sep.

'91 JD 653A row head
'89 JD 643 cornhead
'98 CASE IH 2366 4WD 2220 hrs. eng., 1550 hrs. sep.
'91 Case IH 1680 combine 4WD
'06 Case 1020 30'
'05 Case 1020 30'
'89 Case IH 1020 25'
'99 Case IH 1020 20'
'94 Case IH 1063 cornhead
'89 Case IH 1083 cornhead
IH 810 platform
IH 863 cornhead
'95 Case IH 8465, A. baler
'88 Hesston 550 rd. baler
IH 2001 loader

60" rotary mower 2 pt. hitch
Landpride 7' finish mower
JD 913 V-ripper, 3 shank
NEW EQUIPMENT
CASE IH 1255 Planter
Farmall 40C
Farmall 55C, CVT cab
Farmall 70A, MFD w/loader
Magnum 250
340 disc 28'
Several Bush Hog rotary mowers and tillers

NEW EQUIPMENT

CASE IH 1255 Planter
Farmall 40C
Farmall 55C, CVT cab
Farmall 70A, MFD w/loader
Magnum 250
340 disc 28'
Several Bush Hog rotary mowers and tillers

**ROSSVILLE****Truck & Tractor**

ROSSVILLE, KANSAS

785-584-6195

SALVAGING COMBINES
N5, N7, L, L2, M, F, G, C, CII, All, A&E, K Gleaner. 6620, 7720, 8820, 7700, 6600, 4400, 3300, 105, 95, 55, JD. 915, 1480, 1460, 1420, 815 IHC. 860, 760, 750, 510, 410, 300 Massey. Several black and orange Gleaner cornheads.

Jack Boyle

Vermillion
785-382-6848 785-564-0511

MACHINERY

With 5 locations, Abilene Machine is one of the largest distributors of new, remanufactured and recycled ag replacement parts in the United States.



800-255-0337

www.AbileneMachine.com

FOR SALE: 825 JD 6 ROW crop cultivator, rolling shields. Low acres, in good condition, \$2,000 OBO. 785-396-4482

FOR SALE, 1965 International 1600 truck. 16' bed and hoist, drill fill auger. Not running now. (785) 548-6264

**NEW**

Balers: 605N, 504N, 665 Rancher
Rakes: VR1428, VR1224
BPX9000 Bale processor

USED

4 604SM, 1 605M, 1 665 Rancher, 1 504N, 1 605K
2 R2800 twin rakes, 1 R2300, 1 VR1428, 2 VR 1224

LARGER BALE FORKS
SPRING STEEL AVAILABLE
METAL

ROUND SQUARE TUBING
ANGLE CHANNEL & FLAT
2 3/8", 2 7/8", 4 1/2" pipe
3/4 & 7/8 sucker rods

WELDING SUPPLIES
Oxygen CX125 & acet. Bottles for sale
Welding rods & wire
Top & bottom belts for all balers

Twine 4' & 5' netwrap
Portable panels, Feed Bunks & Round Bale Feeders

MACHINERY

SHUR-CO 3500 SERIES Electric Roll Over System with remote. \$750. Call: 785-488-8006.

ALLIS CHALMERS CORN head, 4 row, 38", good condition. 785-364-7109

2014 CASE IH MAGNUM 260 tractor, 1415 hrs., luxury suspended cab, dual Michelin tires front & rear, 5 remotes, guidance, \$143,000. 785-562-6504 or 785-562-6456

PLANTER SALVAGE
IH 800-900-950-955 Cyclo
JD 494-1280, 7000-7300,
plate and plateless
White 5100
Koelzer Repair
Onaga, KS 785-857-3257

CASE IH 1688 COMBINE & header, excellent. \$29,500. 785-985-3605 or 816-387-6091

JD 720 GAS WITH FRONT 3 pt power steering. Fenders, new rear tires, straight tin. Float ride seat. Call for full details. 785-273-3051. Topeka, KS.

MACHINERY

TOY PEDAL TRACTORS, expert restorer. Call Gene: 785-457-3405

IN THE SANDBOX 785-456-3336 5625 Lake Elbo Rd Manhattan, KS

• 763 Bobcat, 1900 hours, good rubber, good bucket, serviced, nice\$12,500
• L220 cab/ heat/ AC 2 speed dual controls, stereo, new rubber, H. flow.....\$26,000
• 2008 1 ton 4 door, 20,000 actual miles, Knapheide bed like new\$12,500
• 2008 Chevy Impala, loaded, 4 door, nice car good rubber, 19,000 miles\$11,500
• 83 Hurst Olds lighting rods\$15,000
• 2011 Harley Heritage, 6k miles\$10,500
• 99 Dodge 1/2 4x4 Auto, 130k miles\$5,000

GLENER R320 FLEX HEAD good, \$2,000. 785-761-4554

1083 CASE IH CORN HEAD field ready used this fall \$6500 785-366-6683

MACHINERY

BRUNA IMPL. CO. COMBINES:

2013 Case IH 8230, 1019\$255,000 (C)
2009 Case IH 8120 4WD, 2218 hrs\$171,000 (H)
2012 Case IH 7130, 1203 hrs ..\$182,500 (S)
2014 Case IH 6140, 370 hrs\$225,000 (W)
2013 Case IH 6130, 860 hrs\$202,000 (M)
2010 Case IH 5088, 1206 hrs ..\$165,000 (W)
2006 Case IH 2388, 2461 hrs ..\$97,500 (M)
1998 Case IH 2388, 4653 hrs ..\$55,000 (W)
1995 Case IH 2188 4WD, 6439 hrs\$38,000 (H)
1991 Case IH 1680, 4663 hrs ..\$19,500 (C)
1993 Case IH 1666 4WD, 3518 hrs\$27,500 (C)
2012 JD S670, 1425 hrs.....\$189,500 (S)

HEADERS:
2007 Case IH 1020 30' flex.....\$19,500 (S)
2005 Case IH 1020 25' flex.....\$13,500 (W)
1998 Case IH 1020 22.5' flex....\$5,950 (C)
2012 Case IH 3020 25' flex.....\$19,500 (W)
2004 JD 630F 30' flex.....\$10,000 (M)
1997 Case IH 1063 6RN\$12,000 (M)

MACHINERY

1996 Case IH 1083 8RN\$13,750 (H)
2003 Case IH 2208 8RN\$23,500 (M)
2001 Case IH 2212 12RN\$26,500 (W)
2010 Case IH 3408 8RN\$36,500 (S)
2012 Case IH 3412 12RN\$53,500 (W)
2011 Case IH 3416 16RN\$74,500 (C)
2011 Geringhoff NS800 8RN ...\$36,500 (H)
2007 Geringhoff 1230 12RN\$39,000 (W)

CARTS:
Brent 780\$23,500 (S)
Brent 420\$6,650 (M)
JD 500\$6,500 (H)
Kinze 850\$37,500 (C)
Sunflower 8782....\$17,500 (W)

Bruna Impl. Co.
C - Clay Center: 785-632-5621
H - Hiawatha: 785-742-2261
M - Marysville: 785-562-5304
S - Seneca: 785-336-2111
W - Washington: 785-325-2232

List of our entire
used inventory on:
www.brunaimplementco.com

Carrico IMPLEMENT

3160 US 24 Hwy
Beloit, KS 67420
(877)542-4099

1104 E 8th
Ellsworth, KS 67439
(866)522-9600

300 W 48th Street
Hays, KS 67601
(800)658-4640

**20% OFF JD Work-Site Attachments with
Purchase of Pre-Owned Skid Steer**
*Program Ends Oct. 28th 2016

13	JD	320D, 106 Hrs	\$31,000	B	10733
10	JD	326D, 590 Hrs	\$29,000	B	10820
15	JD	320E, 162 Hrs	\$35,000	B	10863
11	JD	333D, 1467 Hrs	\$45,000	E	11232
14	JD	320E, 91 Hrs	\$37,500	B	11296
15	JD	320, 153 Hrs	\$39,950	B	11319
12	JD	332D, 1150 Hrs	\$41,500	B	11320
12	JD	333D, 450 Hrs	\$49,500	B	11321
13	NH	C232, 958 Hrs	\$42,200	E	11360
05	JD	325E, 121 Hrs	\$18,000	E	11476
14	JD	332E, 536 Hrs	\$49,500	B	11481
07	JD	317, 550 Hrs	\$18,500	E	11502

— ITEMS FOR SALE —
ONE OF THE BIGGEST
SELECTIONS OF ROW CROP
CULTIVATORS IN KANSAS ..
.....CALL
2008 JD 7330 TractorPQ-
left hand reverser new KMW
loader\$60,000
Ford 7740 tractor w/Koyer 500
loader\$8,000
Minn. Moline G1000/dozer blade
.....CALL
Allis 7045 tractor 2WD ..CALL
2004 CIH MXM 120 tractor\$25,000
1980 CIH 2090 Tractor ..CALL
2009 Gleaner R76 Combine ...\$120,000
2004 CIH MXM 120 tractor\$25,000
1980 CIH 2090 tractorCALL
2009 Gleaner R76 combine-
1634/1607\$120,000
2000 Gleaner hugger 830 corn
head 8R poly.\$12,500
2000 JD 930R Rigid Head\$8,500
2004 JD 630F Flex head ..\$9,000
JD 643 Cornhead 6R30\$3,000
JD 843 CornheadCALL
1990 JD 853A rowhead \$14,000
JD 853A Row head\$10,000
2004 CIH 1020 Flex 30' w/air
reelCALL
2004 CIH 1020 flex head. \$7,000
Several CIH 1020 flexheads in
stockCALL
2003 CIH 2208 Cornhead 8R30
.....\$12,000
2010 CIH 2152 Draper 45'\$29,000
Deutz-Allis Cornhead 8R30 ...\$4,000
Several JD 893 Cornheads in
stockCALL
J&M 500 graincart\$6,000
JD 500 Graincart\$4,500
Dakon 250 gravity wagon \$1,200
Vermeer R2300 hyd. rake\$11,500
2009 JD 568 Rd. baler ..\$19,500
2012 NH BR7090 rd. baler

**Make Your Ad Stand
Out From The Rest!**
Place a Classified Display
ad in Grass & Grain!
Your ad can include logos,
photos, & different fonts!
Place an ad this size for
only \$20 per week!
Run an ad of at least this size for
one week between Aug. 9-Sept. 30,
& get a 2nd week for 1/2 price!
Just email logos, photos,
text, or questions to Kezia at:
gandglass@agpress.com
(Please mention this advertisement
when placing yours!)

Place
your
Classified
Ad
Online
www.grassandgrain.com

MACHINERY

WHITE STAR

**WE RENT TREE SHEARS!
BOBCATS - TRADE-INS**
2015 Bobcat S590 A71, 75
hrs.....\$39,500
2014 Bobcat S570 A71 TS,
175 hrs.....\$32,000
2014 Bobcat S590 A71 TS
SJC, 75 hrs\$39,500
2014 Bobcat S750 A91 TS
180 hrs.....\$44,000
2014 Bobcat S530, cab &
heat, 275 hrs.....\$34,500
2013 Bobcat S630 A71TS,
375 hrs.....\$33,000
2012 Bobcat S650 A71, 1250
hrs.....\$37,000

**Service on all
Bobcat Equipment
Stop by and talk to us.**

Now Is The Time To Trade

**ALL MACHINES INSPECTED
& READY TO WORK.**

Bobcat

3695 Green Valley Road
Manhattan, KS 66502
For More Details Call
Greg • 785-215-4285
Travis • 785-410-8985
Office • 785-537-9979

EMPLOYMENT

**POSITION
ANNOUNCEMENT**
**MANAGEMENT UNIT SOIL
CONSERVATION TECHNICIAN:**
Position involves work
outdoors, visiting landowners,
traversing uneven terrain,
evaluation conservation best
management practices,
designing practices,
overseeing construction,
checkout, & more.
MINIMUM QUALIFICATIONS:
High School diploma or GED.
Requirements: background in
conservation or agriculture (two
year degree with agriculture
classes would substitute for
background in conservation or
agriculture), ability to
communicate effectively & work
well with people, valid Kansas
state driver's license, & pass a
security background
investigation, as required by the
U.S. Department of Agriculture.
To obtain information on the
application process contact the
**Pottawatomie County
Conservation District,
501 State Street,
Westmoreland, KS 66549**
at (785) 457-3661 x 3 through
September 30, 2016. Salary
\$33,686 plus benefits. EOE

**Great Bend Feeding has
an immediate opening for
an experienced full time
cowboy / pen rider.**
The successful candidate for
this position must demonstrate
excellent horsemanship and
cattle handling skills and be
able to pass post offer employ-
ment testing. This position of-
fers competitive wages com-
mensurate with experience and
a generous benefits package.
All interested individuals should
call 620-792-2508 or apply in
person at Great Bend Feeding,
355 NW 30 Ave, Great Bend,
KS 67530, ask for Matthew.
EOE

Star Seed, Inc. in Osborne
**Kansas has an immediate
opening for an Agronomy
Sales position located in
Southern Kansas.**
This person should hold a
degree in agronomy or a related
field & poses a valid Kansas
Driver's License. This person
will be responsible for sales &
agronomic assistance in
Southern Kansas. Please send
cover letter & Resume to
Star Seed, Inc.,
101 Industrial Ave., Osborne,
KS 67473. Attn. Devon Walter.
Or email
devon@gostarseed.com

STAR
SEED INC.

FAMILY FARM SEEKING FULL
time employee. Must have expe-
rience in all phases of equip-
ment operation. Housing and
benefits provided. 620 527 4313
620 923 5461

ANTIQUES

**ANTIQUES &
COLLECTIBLES SALE**
Friday, September 23rd
Noon-6:00 p.m. and Saturday
September 24th 8:00 a.m.-
Noon. Several Pedal Tractors,
Custom, John Deere, Case/IH,
Ford. Collectible Farm Toys;
John Deere, IH, Case, Oliver,
Massey etc. Vintage Trucks,
Trains and accessories,
Western Items, Fishing Gear,
Quilts, a lot of misc.
1583 Navajo Rd., Clay Center.
Across from the Clay Center
County Club.

BUILDINGS - BLDG MATLS

DIAMOND L SUPPLY
Dwight, KS
• 1.888.608.7913 •

29 ga 40yr ptd.....\$62/sq
29 ga 20yr ptd.....\$55/sq
29 ga Galvalume\$47/sq

**Complete Building
Packages**
Doors, Insulation, Livestock
Equipment, Scales, Waters
Jobsite Delivery Available
(prices
subject to
change)

**METAL PANELS
& ACCESSORIES**

**THE VALUE LEADER
WE WON'T BE UNDERSOLD
METAL \$54/ SQUARE**

• DELIVERY AVAILABLE •
Prices subject to change

WESTERN METAL
2 Locations • Best Service
LOUISBURG, KANSAS
1-800-489-4100
HAYS, KANSAS
1-800-770-2725

SMITH POSTYARD
**Hedge Post
Delivery Available**
JEFF SMITH
620-496-8956

topline
STEEL BUILDING
INVENTORY SALE
I-Beam Construction
Easy Bolt-Up Design
40x65, 60x90, 100x150
Many Others Available
(800) 369-3882
www.toplinebuildings.com
sales@toplinebuildings.com

Butterfly Supply, Inc.
800-249-7473

• Tubing • Rods • Cable •
• Guardrail • Clips •

**STEEL FENCING &
BUILDING
SUPPLIES**
www.butterflysupplyinc.com

GoBob
Pipe & Steel Sales

**The Legendary
Red Rhino**

**The Best Trailers
Built... Period!**
1-855-880-7964
gobobks.com

FOAM INSULATION
The Icynene Insulation
System™ Metal Bldgs. —
Homes
800-334-3626
Healthier, Quieter, More
Energy Efficient.™
MID-AMERICAN SALES, INC.

AGCO

MASSEY FERGUSON®
Lawrence, KS
785-843-8093
800-654-5191
Fax: 785-843-1014

BINS - DRYERS - VACS

Check my prices
on Brock Grain Bins
CONTACT: LYNN KOHAKE
785-336-1692

SERVICES

LARRY'S PORTABLE Sawmill
service, can come saw your
logs. 785-776-8153.
785-565-2647.

**CUSTOM
PORTABLE
DISC-ROLLING**

DARRELL WAGONER
Cell: 785-650-4094

HARVESTING

CUSTOM FALL GRAIN harvest
corn and beans. Book your
acres now. 785-617-0652 or
785-617-0663

FARMER OWNED 2008 9790
Massey Combine, class 7, 2138
engine hrs., 1248 SEP, duels,
RWA, \$115,000. Call for more
details. 785-221-8572

WANTED

WANTED: 12' MILLER offset
disc. 785-608-3504 or
785-256-2263

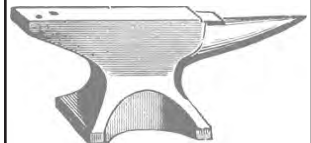
WANT TO BUY

Wood Wheel Farm
Wagons, Anvils,
Corn Shellers,
Other Farm Primitives
785-488-5150

WANTED: MODEL T FORD
parts. 785-608-3504 or
785-256-2263

**DAMAGED
GRAIN
WANTED
STATEWIDE**

We buy damaged grain,
any condition
-wet or dry-
including damaged
silo corn.

TOP DOLLAR!

We have vacs
and trucks.

**CALL HEIDI OR
GARTON
NORTHERN AG
SERVICE, INC.
800-205-5751**

MISCELLANEOUS

**Life Size Aluminum
Buffalo**
\$2,500, delivery possible.
785-488-5150 (KS)

FOR SALE: BEE EQUIPMENT.
Deepes, mediums, frames and
more. Phone 785-632-7009.

JOHN DEERE 10 SPLINE B
round spoke rear wheels and
also 12 spline A round spoke
rears, plus misc. unstyled A
parts. Call 785-478-3565 and
please leave message.

**GRASS & GRAIN
785-539-7558**

AG PRESS for all your printing needs 785-539-7558

AMAZING LAND OPPORTUNITY!
78.42 acres located at
0000 Roe Road, Atchison, KS 66002



For more information, please contact
Edie Waters - Keller Williams Realty
c: 816.536.0635 - o: 816.268.6040
edie.waters@gmail.com

AUCTION

SATURDAY, OCTOBER 15 - 10:00 AM
Property of Leon & Freddie Nelson,
dba Custom Hardwoods

AUCTION LOCATION: 24459 BB AVE., BURDICK, KS



REAL ESTATE WILL SELL AT NOON. Sellers: Jon & Leon Nelson.
DIRECTIONS: From northeast end of Burdick, KS at the intersection of
Bb Ave and Reed St, drive east on Bb Ave for 3.0 miles, auction location
is on the south side of road. Watch for signs! **AUCTIONEER'S NOTE:**
Leon has been doing business for 30 years as "Custom Hardwoods."
Leon has decided it is time to retire and will be offering his entire lineup
of milling and wood working equipment. Since 1986, Leon has been spe-
cializing in custom work and as many of you know, has built a reputation for
his quality work! We will be offering his mill, drying kiln, and all of his
other tools that are all still being used today, along with 1,000s of board
feet of custom cut flooring, trim and rough cut wood. Take advantage of
this opportunity to purchase some quality, hard to find commercial milling
equipment! **TRACT 1:** 158.10 Acres Grass. **LEGAL:** SE/4 Less Road
Right of Way, of Sec 03, T17, R05E All in Morris Co, KS **2015 TAXES:**
\$200.00. **ADDRESS:** 2800 Z Ave, Herington, KS 67449. **LOCATION:**
From Burdick, KS go 1/2mi West on BB Ave to 2800 Rd then North 2 mi
to the South East corner of said pasture. **DESCRIPTION:** Here is a very
clean quarter of grass! Approximately 39.60 acres of brome grass and
approximately 118.50 acres of native bluestem and mixed grasses. This
pasture is free of brush and trees, has average to good fence and a great
location with paved 2800 Rd. on the east and Z Rd on the south. Water
is supplied by a good sized stock pond and 2 smaller ponds plus a solar
pump and tank. If you've been looking for a clean quarter of grass this fits
the bill! **MINERALS:** Sellers minerals sell with the real estate, there is no
production. **TRACT 2:** 112 Reed St, Burdick, KS 66838. **BRIEF LEGAL:**
Lots 8-15 Inclusive, Block 24, Original Town of Burdick, and the West Half
of the vacated alley adjacent to said lots AND Lots 18-19, Block 24, Orig-
inal Town of Burdick, and the East Half of the vacated alley adjacent to
said lots. **2015 TAXES:** \$326.84. **DESCRIPTION:** Here is a cute 2 bed-
room, 1 bath home with 1,202 sq ft built in 1909. This property is ready
for you to move right in. In recent years, the Nelsons have made several
updates to the home including replacement windows, updated roof and a
lot of work to the interior of the home. You will see Leon's signature touch-
es with custom woodwork throughout the entire home. If you want some
space then this is what you've been looking for, the home sits on 10 lots
to give you all kinds of options. **TRACT 3:** 112 E. Franklin, Herington, KS
67449. **BRIEF LEGAL:** Lot 4 of Stewarts Addition, Section 13, Township
16, Range 4 E of the 6th P.M. Dickinson Co, KS **2015 TAXES:**
\$1,170.88. **DESCRIPTION:** This 1954 Ranch style home has 1,058 sq ft
with 2 bedrooms and 1 bath. Located on the south side of Herington, this
home has seen many updates including replacement windows and vinyl
siding. There is CH/CA and a detached 20x12 garage. Here is a great op-
portunity for a nice starter home or a potential income property.

OPEN HOUSE FOR TRACT 2 and TRACT 3:
Thursday, September 29, 2016 from 5:00 - 6:30pm

REAL ESTATE TERMS: Earnest money payable day of the auction shall
be: Tract 1: \$30,000.00 Tract 2: \$1,500.00 Tract 3: \$2,000.00 made
payable to Morris County Title Company. Closing will be on or before No-
vember 29, 2016 at which time appropriate deeds will be given. The
Buyer of Tract 1 will receive full possession at time of closing. The seller
shall retain the income for Tract 1 and will be responsible for the 2016
taxes. Taxes for Tract 2 and Tract 3 will be prorated to date of closing
based on 2015 amounts. Buyer shall receive full possession of Tract 2
and Tract 3 at time of closing. Title insurance shall be split between the
Buyer and the Seller 50/50 along with any title company closing fees. The
properties are sold as is, in their present conditions, with no warranties or
guarantees. Buyers are responsible to make any inspections and rely
upon their own judgements concerning the properties. All financing
arrangements need to be made prior to the auction. All information has
been gathered from Morris and Dickinson Co sources and is considered
reliable but is not guaranteed. All announcements made day of auction
take precedence over advertisements.

**See next week's Grass and Grain for full listing of the
personal property. This will include milling equipment,
vehicles, tractors, camper, tools and misc.**

See full details & photos at
www.GriffinRealEstateAuction.com

RICK GRIFFIN
Broker/Auctioneer
Cell: 620-343-0473

**Griffin
Real Estate & Auction
Service LC**

CHUCK MAGGARD
Sales/Auctioneer
Cell: 620-794-8824

305 Broadway
Cottonwood Falls, KS 66845
Phone: 620-273-6421 • Fax: 620-273-6425
Toll Free: 1-866-273-6421

In Office: Nancy Griffin, Heidi Maggard
Email: griffin123r@gmail.com
www.GriffinRealEstateAuction.com



Barber Ranch donates Lot 1 Foundation Female for Mile High Night Sale

The Hereford Youth Foundation of America (HYFA) is honored to have the support of Barber Ranch, Channing, Texas, who will donate the Lot 1 Foundation Female to lead off the Mile High Night Sale Friday, Jan. 13 during the National Western Livestock Show in Denver, Colo.

The proceeds of the Foundation Female will benefit the HYFA Growing a Lasting Legacy Campaign. Since its inception in 2008, \$645,000 has been generated through the sale of the Lot 1 female to support leadership and education.

"Barber Ranch is very proud to be supporting the

Hereford Youth Foundation of America by donating BR Kate Rielle 5532 ET," said Terri Barber, American Hereford Association vice president and co-owner of Barber Ranch. "This female is an August-born heifer out of our Gabrielle foundation female and out of the acclaimed Hometown bull, so she's the best of both genetics that we've ever offered."

BR Kate Rielle 5532 ET is a direct daughter of the famed BR Gabrielle 5082, who was the two-time Denver champion female, supreme champion Hereford and dam of Denver champion Currency. BR Kate Rielle 5532 ET is also

the granddam of the Denver champion Anastasia and her full brother, Aventus, who was named the 2016 Denver Supreme Champion Hereford.

"A big thank you goes to the Barber Family for digging into the heart of their program and selecting one of their best heifers to high-light the Mile High Night Sale," said Amy Cowan, American Hereford Association director of youth activities and foundation.

BR Kate Rielle 5532 ET will sell for half interest and no possession with Barber Ranch paying for all of her show expenses.

"We feel like there is no better way to support the next generation than with a female that can generate the type of attention and potential money that this heifer can bring for the foundation to help them reach the goal they are striving to achieve," Barber said.

Visit Herefordyouthfoundation.org for more information on the lot, or contact Amy Cowan at acowan@hereford.org or 816-842-3757.



CONTACT
AG PRESS
Commercial Printing
FOR
Catalogs • Sale Flyers • Magazines
Newspapers • Calendars • Brochures • Books
Ask for Sandra
1531 Yuma • Manhattan, KS 66502
785-539-7558

NORTHEAST KANSAS MOVING AUCTION

SATURDAY, OCTOBER 1, 2016 — 9:00 AM SHARP!
(PREVIEW FRIDAY SEPT. 30 FROM 4-7 PM)

Auction held at: Jefferson County 4-H Fairgrounds, 605 Ratz St. • VALLEY FALLS, KS

NOTE: PRE-AUCTION ONLINE ABSENTEE BIDDING HAS BEGUN AT:

www.ucnortheastkansas.com

NOTE: Tractor/equipment/ATV/mowers, boat, etc. will not sell before 12:00 noon).

TRACTOR & EQUIPMENT: 2008 Case 40, diesel tractor, hydrostat w/ L350 Case loader, 6' bucket, only 236 hrs., SN Z9DE01327; 6' Squaler rotary mower, 3-point, SN 12-09487; 6' HD Meinhardt blade; 5'-Howse rotary tiller, 3-point; ATV, MOWERS & TRAILER: Fastlane ATV trailer, 7' X 12', has end loading & both sides w/ramps; 2005-Polaris 4-wheeler, 4-V-D, ATV, front winch, rear rack, 1,860 miles, 255 hrs.; 5' Polaris ATV blade; Huskee 24" tiller 6-HP; Huskee 4' lawn trailer; Huskee 5-speed 22-HP 46" riding mower; Jazee Country Clipper mower, 60" cut, 27 HP, only 252 hrs.; John Deere mower L110 AT, 42" cut, 17.5 HP; Stihl PSE 60 elect. trimmer; Troy Bilt gas trimmer; 4' lawn sweep; ATV 12-volt sprayer.

BOAT, SCOOTER, ETC.: 12' Speed King V-bottom boat; Shakespear 15-lb. thrust 5-speed trolling motor; Razor elect. scooter; several tackle boxes w/lures; several rod & reels.

FIREARMS, BOW, & MOUNTS: (Offered at 11:00AM. SELL IN ACCORDANCE WITH STATE & FEDERAL FIREARMS LAWS. IF IN DOUBT, CALL AHEAD!) Browning 20 ga. slide action shotgun; Winchester 1200-12-ga. slide action shotgun; Mossberg 835 slide action shotgun, ribbed barrel & sling, 2 3/4-3 1/2; Eastern Arms Co. 410 single shot; Custom made 243 High power rifle with Birdseye maple, glass embedded stock with walnut caps, 3x9 Burris scope, chromed mouser action, built in 1968; pellet gun; 2- BB guns; some ammunition; 2-turkey decoys; 2- Bennalli chokes; PSE Fiberlite compound bow w/arrows & blades, 56 draw; field camera; Mule deer mount, 8 point; (2) 10-pt whitetail deer mounts

HOUSEHOLD: 34" X 60" oak China hutch; 4-Oak padded, swivel bar stools; 8' dining table 2/leaves, 2-captain chairs & 4-side chairs; dresser w/ mirror; 54" dresser/hutch w/ mirror; older Sony TV, 33"; 2-night stands; 2-free standing bathroom shelf units; lovely full size 3-piece bedroom set; 36" Walnut dresser & mirror; 3-cushion couch; Lazy Boy recliner; Airel Hoosier

style cupboard, w/flour bin & nice porcelain top; 5-drawer dresser; primitive wash stand; oak cane bottom chair; Brinkman large propane grill; large pitcher & bowl.

SHOP AND YARD EQUIPMENT: Craftsman 10-14" table saw; elec. hedge trimmers; wheelbarrow; 6-gal. shop vac.; elec. trimmer; Troy Bilt gas trimmer; Huskee 4-gal air compressor; 36" aerator; 10 HP Max Power Mate 5000 watt generator; saw horses; Stihl 18" Farm Boss 041 chain saw; riding mower jack; B & D 18-volt drill w/charger; Wells Bro. large tap & die set; Rolling tool chest; bench grinder; 5" vice; Halogen shop lights; circular saw; 80-amp. battery charger; Exide 200 amp. Battery charger; Craftsman 10" miter saw; 3-ton floor jack;

FARM TOYS & COLLECTIBLES: Huge collection of Hall Mark ornaments including Complete Tin Locomotive Series 1-8 (Final), Wildlife Collection Christmas complete series 1982-1988; Many, many other Hallmark Christmas series ornaments plus individual ones (if you like Hallmark come look); Ertl tractors, 4020 (wide & narrow front ends) model A, 720, model A w/cultivator, remote controlled tractor; Ertl wagon; John Deere cast iron; John Deere homemade tractor; hay baler; John Deere A instruction & parts manual; tractor & loader; Nylint grader; Anhydrous ammonia trailer; several smaller trucks, fork lifts etc.; 2- Lefton vases; child's cups-Hop a Long Cassidy, Tom & Jerry, Roy Rogers & Dick & Jane; lead glass compote; St Clair cream & sugar; Mary Mo Mo collection; primitive duck pull toy; primitive kitten pull toy; horse collar mirror.

MISCELLANEOUS: Cloverleaf hay trolley; 3-255 70R 15 tires; 4-14" tires; 26" girls bike; 20' and 40' alum. ext. ladders; log chains; come-alongs; hyd. jack; 6' X 8' X 4' newer dog pen; 6' free standing yard swing; car top carrier; 2-child's sleds; 2-fi berglass step ladders; duel propane heater; folding chairs; turkey fryer; LOTS of Christmas decorations; exerciser; and much more.



SELLERS: LARRY & SHARON STEVENS

Auctioneer's Note: The Stevens' have sold their beautiful country home outside of Winchester and are moving to town. This is the second great auction we've had the pleasure of conducting for these good people. You will not be disappointed in the quality offered here. There is a possibility we may run two rings part of the day. Bring a friend. We look forward to seeing you.

Auction conducted by:



**Heart of America
Real Estate
& Auction**

www.ucnortheastkansas.com

—AUCTIONEERS—

Andy Conser, CAI and Bill Conser
Lance Fullerton, CAI
785-806-6921 or 785-863-3322
Email: andy@ucheartofamerica.com



Partial terms: Cash or bankable check. All items sold as-is, where-is with no guarantees or warranties expressed or implied. Settlement is due day of auction and nothing can be removed until settled for in full. All purchases must be removed day of auction. Statements made at time of auction take precedence over advertisements and previous statements.

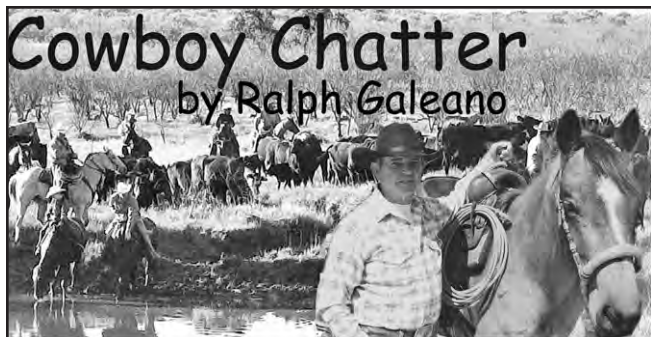

Using a Crupper

Often overlooked by riders traveling in steep country, a crupper can save you and your mount a lot of inconvenience and make your ride more comfortable by keeping the saddle in place. A breast collar prevents a saddle from slipping back when you're climbing uphill, but a crupper holds your saddle to keep it from sliding forward when you're riding down a steep trail.

A crupper is a simple leather strap that connects the back of the saddle to the base of the tail. Another strap that loops under the tail connects to the first one. There are buckles to adjust the length of the straps. Sound simple? It is. That's

what makes a crupper so easy to carry along when you head for the hills. Cruppers are small and light. They don't take up much room, and you can carry one in your saddlebags. If the trail gets steep, you can quickly snap the crupper on and keep your saddle where it ought to be.

There is a natural tendency for most riders to adjust their weight back over the cantle of the saddle and put more pressure in the stirrups when riding down a steep grade. On prolonged downhill rides, this can cause the saddle to slide forward on the horse's withers. A crupper can prevent this by holding the saddle in

place, using your horse's tail as an anchor.

To rig your saddle for a crupper is easy. Use a leather punch and make a hole in the skirt of your saddle behind the cantle. Use a Chicago screw or rivet and connect a small D-ring to the hole. If you don't want to punch a hole in your saddle, you can rig a leather tie down to buckle the crupper on. The crupper simply snaps or buckles onto the D-ring. Then, run the leather strap under the horse's tail and buckle it back to the main strap.

The section that passes under the tail is made of soft leather. On some cruppers, this strap can be filled with a material that stays soft and comfortable. Usually the tail loop has buckles on each end to better adjust the fit to your horse.

If you can't find a crupper in your favorite saddle shop, you can ask any saddle maker to fashion one for you, or you can make it yourself. There's not much to it. With a little hardware and leather, you can make a workable crupper.

The main strap, running from the saddle to the horse's croup, is usually

about 26 inches long. The saddle end of the strap has either a Conway buckle or a snap. The last 12 inches of the main strap is split, to accept both ends of the tail loop and has adjustment holes punched in both sides. The tail strap is about 16 inches long with buckles on both ends for connecting to the main strap.

Accustom your horse to a crupper before you head for the hills; it could prevent an interesting ride and maybe even a wreck. Your horse may be surprised and may not like it the first time he feels a crupper under his tail.

To fasten the crupper, unbuckle one side of the tail strap. Stand to the side and gently lift the tail. Lay the strap across his buttocks and lower the horse's tail onto it. If he accepts the strap under his tail, then lightly pull and tug on the crupper to get the horse used to the feel of it. If the horse doesn't like the idea of something under his tail, then you'll have to gradually accustom him to the strap until he finally accepts it. One way to do this: Lunge him in a round pen.

When you feel a horse is

comfortable with the crupper under his tail and buckled to the saddle, then ride him around the corrals or pasture on level ground. A few rides will usually be enough for your horse to become accustomed to the crupper. Now, when you ride into steep country, you

won't surprise your mount with something new; he'll know what a crupper is, and you'll both have a more enjoyable ride.

Contact Ralph Galeano at horseman@horsemanpress.com or www.horsemanpress.com

Teams set to compete at Kansas Championship Ranch Rodeo

The top working cowboys and cowgirls from across Kansas will compete at the Kansas Championship Ranch Rodeo (KCRR), September 23-24 in Medicine Lodge. Twelve Kansas ranch teams will contend for the

state title, with the winning team qualifying for the World Championship Ranch Rodeo in Amarillo. Teams will compete in five events, including bronc riding, stray gathering, penning, wild cow milking and brand-

ing.

Ranch teams invited to participate this year are Alfalfa County, Sun City; Arndt & Bailey, Emporia & Cottonwood Falls; Buck Creek & Patry, Cottonwood Falls & Junction City; C5T & Hebb,

Benton; Haywire & Kalvesta, El Dorado & Ashland; Lazy B, Ellsworth; Lonesome Pine, Cedar Point & Fort Scott; Nine & Broken O, Liberal & Moscow; Paddy Creek & C Bar, Council Grove; Robbins & Keith, Cottonwood Falls & Allen; Scribner & Diamond P, El Dorado; and Stock & Diamond E, Redfield & Fort Scott.

For more information on KCRR, including ticket prices, call (620) 886-9815.

Cell phones and rural roadways do not mix

Fall harvest and texting do not mix, says University of Missouri Extension safety specialist Karen Funkenbusch. Turn your cell phone to TTYL (talk to you later).

Rural roads are full of hazards in the fall.

Farmers move large equipment from one field to another during harvest. They make wide turns, and large equipment reduces visibility. School buses make frequent stops on their morning and afternoon runs.

Shortened daylight hours and pending inclement weather force farmers and seasonal farmworkers to work long hours during harvest. Fatigue and stress reduce concentration and increase response time, Funkenbusch says.

Add texting drivers and you have a recipe for disaster, she says. Keep your hands on the steering wheel of your car, combine or grain truck at all times.

The National Highway Traffic Safety Administration reports that texting makes the driver 23 times more likely to crash. That is the same as driving after drinking four beers, NHTSA says.

Reduce the need for speed during harvest season. At 55 mph, it takes a car just five seconds to close the length of a football field and overtake a tractor moving 15 mph.

Funkenbusch says family members should talk about texting and driving whether they live in town or the country. Remind new drivers of the dangers of slow-moving farm equipment during planting and harvest seasons.

"Courtesy and patience are key to safety on the road," she says. "Getting to your destination safely is the main goal. A few extra minutes may save lives."

Farmers and workers should avoid the temptation to talk or text on cellphones while operating combines or driving grain trucks.

Funkenbusch offers these tips for drivers:

Be on the lookout for

farm machinery that may turn unexpectedly onto public roads from fields or driveways.

Keep a safe distance.

Allow extra travel time during harvest.

Watch for roadside obstacles such as mailboxes, bridges or road signs that may cause the machinery

operator to move to the center of the road.

Allow extra time and room to pass farm equipment.

Obey traffic rules, share the road and be courteous.

For more information on how to be safe on the farm, go to extension.missouri.edu/farm-safety.

2 DAY AUCTION

FRI. SEPT 30TH. 10:00 AM
SAT. OCT. 1ST. 10:00 AM

7421 NW Kiro Ct. — SILVER LAKE, KS

Collectibles; furniture; household; medical; jewelry and lapidary equipment; guns; ammo; fishing garage and shop items.

whunterauctions.com For List and Pictures

Wayne Hunter, 785-554-3049

LAND



**390 ACRES +/- GEARY COUNTY
TUESDAY, OCTOBER 4 — 7:00 PM
2323 North Jackson — JUNCTION CITY, KS**



LEGAL DESCRIPTION: Tract in NE1/4 & SE1/4 of Section 33-12-07; Portion in E1/2 of SE1/4 of Section 28-12-7; Tract in NW1/4 of Section 33-12-7; Tract in SW1/4 of SE1/4 of Section 28-12-7; Tract in Subdivision 1 of NW1/4 in Section 34-12-7 **ALL IN GEARY COUNTY, KANSAS.**

LAND: 59+/- Acres used for Hay Meadow or Pasture, pond water and spring water (that has never gone dry).

TAXES: \$1,168.40 The Seller will pay 2015 Taxes and all prior years. 2016 Taxes will be pro-rated to date of closing. Possession & Closing will be on or before November 15, 2016.

TERMS: 10% DOWN DAY OF SALE. Balance due when Merchantable Title and Warranty Deed are delivered. Sale is not contingent on the buyers obtaining financing. Escrow & Closing Fee will be divided equally between the Seller and the Buyer. For information or viewing contract Jay E. Brown (785) 223-7555.

ANNOUNCEMENTS & STATEMENTS made day of sale take precedence over all printed material. Broker & Auctioneers represent the Seller.

LAWRENCE R. YOUNG

785-762-2266 FAX: 785-762-8910

JAY E. BROWN, 785-223-7555
Broker & Auctioneer

GREG HALLGREN, 785-499-5376

E-mail: jbrown@ks.broadband.net

or go to KSALink.com and KansasAuctions.net



Marysville Livestock Sales

Every Thursday at 12 Noon

**Donnie Kirkham, Manager • 785-562-1015
1180 US Hwy. 77, P. O. Box 67, Marysville, KS 66508**

SALE INFORMATION FOR SEPTEMBER 15, 2016

CALVES BY THE HEAD			BAILEYVILLE		
BLUE RAPIDS	1 BLK BULL	\$400.00	BREMEN	1 BLK HFRETTE	1,220@\$92.00
BLUE RAPIDS	1 BLK HFR	\$375.00	BEATRICE, NE	1 BW F HFRETTE	1,175@\$76.00
BLUE RAPIDS	1 BLK BULL	\$325.00	COWS		
WATERVILLE	1 BLK HFR	\$285.00	SUMMERFIELD	1 XBRD COW	1,455@\$75.00
BLUE RAPIDS	2 BLK BULL	\$285.00	BURCHARD, NE	1 RED COW	1,425@\$74.50
BLUE RAPIDS	1 BLK BULL	\$235.00	AXTELL	1 RED COW	1,440@\$73.50
BLUE RAPIDS	1 BLK BULL	\$235.00	BLUE RAPIDS	1 BLK COW	1,520@\$72.50
BLUE RAPIDS	2 BLK BULL	\$185.00	FRANKFORT	1 BLK COW	1,285@\$70.50
BLUE RAPIDS	3 BLK BULL	\$160.00	BERN	1 BLK COW	1,475@\$70.50
STEERS			SUMMERFIELD	1 BLK COW	1,335@\$70.00
OAK HILL	3 CHAR STR	301@\$190.00	FRANKFORT	1 BLK COW	1,495@\$69.50
FILLEY, NE	4 XBRD S/B	312@\$186.50	AXTELL	1 BLK COW	1,130@\$69.00
BEATRICE, NE	3 XBRD STR	476@\$173.00	FRANKFORT	1 BLK COW	1,250@\$69.00
AXTELL	2 XBRD STR	455@\$172.00	HOLLENBERG	1 BLK COW	1,025@\$68.00
FRANKFORT	3 BLK STR	468@\$172.00	OKETO	1 RED COW	1,070@\$68.00
WATERVILLE	1 BLK STR	445@\$172.00	BLUE RAPIDS	1 WF COW	1,565@\$66.50
FILLEY, NE	10 XBRD S/B	375@\$171.00	BLUE RAPIDS	1 BLK COW	1,405@\$66.00
BEATRICE, NE	1 RED STR	410@\$168.00	WYMORE, NE	1 BLK COW	1,505@\$65.50
WYMORE, NE	2 XBRD BULL	450@\$168.00	SUMMERFIELD	1 BLK COW	1,565@\$65.00
BEATRICE, NE	1 CHAR BULL	435@\$160.00	BLUE RAPIDS	1 WF COW	1,545@\$65.00
FILLEY, NE	8 XBRD S/B	481@\$159.50	BURCHARD, NE	1 WF COW	1,295@\$64.00
AXTELL	1 BLK STR	475@\$158.00	BAILEYVILLE	1 HOL COW	875@\$63.00
AXTELL	6 XBRD STR	528@\$156.00	WETMORE	1 HOL COW	1,630@\$63.00
OKETO	1 XBRD STR	545@\$154.00	BURCHARD, NE	1 XBRD COW	1,335@\$62.50
WASHINGTON	7 XBRD STR	558@\$151.50	SUMMERFIELD	1 BLK COW	1,525@\$62.50
WATERVILLE	11 BLK STR	565@\$150.00	WETMORE	1 HOL COW	1,730@\$62.00
CLIFTON	3 BLK STR	570@\$144.50	BLUE RAPIDS	1 BLK COW	1,350@\$61.00
FRANKFORT	9 BLK STR	612@\$144.00	FRANKFORT	1 BW F COW	1,195@\$60.50
BLUE RAPIDS	5 MIX STR	625@\$141.00	COW/CALF PAIR		
WESTMORELAND	59 MIX STR	832@\$140.10	WASHINGTON	1 BLK CCPR 7 YRS	\$1,700.00
FRANKFORT	58 MIX STR	827@\$139.00	WASHINGTON	1 BLK CCPR 8 YRS	\$1,550.00
BEATRICE, NE	1 RED STR	645@\$137.50	ADULT BULLS		
AXTELL	5 XBRD STR	649@\$136.00	SUMMERFIELD	1 BLK BULL	1,300@\$95.50
CLIFTON	4 BLK STR	796@\$135.25	HANOVER	1 BLK BULL	2,015@\$94.00
BLUE RAPIDS	3 MIX STR	686@\$135.00	BREMEN	1 BLK BULL	1,730@\$94.00
WASHINGTON	3 BLK STR	741@\$130.00	BERN	1 BLK BULL	1,450@\$93.00
WASHINGTON	1 BLK STR	870@\$127.50	GREENLEAF	1 BLK BULL	2,265@\$91.50
WATERVILLE	1 BLK STR	785@\$126.00	BREMEN	1 BLK BULL	2,225@\$86.00
BAILEYVILLE	32 MIX STR	979@\$120.25	BREMEN	1 BLK BULL	1,860@\$83.00
BERN	1 BLK BULL	965@\$109.50	BERN	1 RED BULL	2,020@\$79.50
HEIFERS			LIBERTY, NE	1 HOL BULL	2,320@\$78.00
FILLY, NE	3 XBRD HFR	290@\$163.00	SENECA	1 BLK BULL	1,415@\$75.50
FILLY, NE	13 XBRD HFR	400@\$155.00	HANOVER	1 CHAR BULL	1,795@\$75.00
FILLY, NE	14 BLK HFR	540@\$145.00	EARLY CONSIGNMENTS FOR 9-22-2016		
AXTELL	13 XBRD HFR	501@\$145.00	35 BLK COWS - 4-6 MO BREDRUNNING AGES		
FRANKFORT	3 MIX HFR	516@\$140.00	3 BRED COWS/PAIRS 6-7 YRS OLD		
CLIFTON	7 XBRD HFR	567@\$135.50	14 BLK STRS/HFRS 500-600# WV HR		
AXTELL	9 XBRD HFR	671@\$132.00	500 CHARX Strs/Hfrs 500-600# WV HR		
FRANKFORT	6 BLK HFR	635@\$131.00	13 bk & Chr Strs/Hfrs 500-625# v HR		
OKETO	1 BLK HFR	565@\$131.00	125 BLK STRS/HFRS 500-650# v HR		
FRANKFORT	1 XBRD HFR	555@\$130.00	21 MIX STRS/HFRS 550-650# WV HR		
BLUE RAPIDS	7 RED HFR	625@\$129.25	18 MIX STRS 600-700# WV HR OG		
LIBERTY, NE	5 BLK HFR	731@\$127.50	23 BLK STRS/HFRS 650-800# WV HR OG		
CLIFTON	3 BLK HFR	758@\$124.00	15 BLK STRS/HFRS 700-800# WV HR OG		
WYMORE, NE	2 XBRD HFR	705@\$123.25	61 BLK STRS/HFRS 700-850# WV HR OG		
FRANKFORT	1 BLK HFR	740@\$123.00	65 BLK & xbred HFRS 800-825# WV		
HANOVER	10 BLK HFR	931@\$122.50	60 BLK STRS 875-900# WV		
WASHINGTON	1 BLK HFR	835@\$119.00	EARLY CONSIGNMENT FOR 9-29-2016		
HFRETES			90 BLK & XBRD COWS - 6-7-8 MO BRED RUNNING AGES		
GREENLEAF	3 BLK HFRETTE	1,016@\$117.50	HOLSTEIN SPECIAL - OCTOBER 13		
GREENLEAF	1 BW F HFRETTE	1,025@\$115.00	FIELDMEN		
GREENLEAF	3 BLK HFRETTE	1,085@\$113.00	Jeff Cook	785-564-2173	Greg Anderson
BEATRICE, NE	1 BW F HFRETTE	1,040@\$107.00	Hanover, KS		785-747-8170
AXTELL	1 BLK HFRETTE	1,085@\$106.00			785-770-2271
			Jim Dalinghaus Dave Bures, Auctioneer		
			785-799-5643 402-239-9717		
			Baileyville, KS Odell, Nebraska		
			Barn Phone • 785-562-1015		
			Trevor Lundberg		
			785-747-8170		
			Waterville, KS Frankfort, KS		
			www.marysvillivelivestock.com		

Veterinary researchers working with feedlots, dairies nationwide to improve antibiotic monitoring

The Food and Drug Administration has greenlighted a pilot project by veterinary researchers at Kansas State University to monitor antibiotic use in beef feedlots and dairies with a \$1.5 million grant — \$300,000 per year for five years.

"Our long-term goal is to establish a functional and

efficient antibiotic use monitoring system in beef and dairy production systems, which will support continued advancement of antibiotic stewardship in the United States," said Michael Apley, Frick professor of production medicine and clinical pharmacology in the College of Veterinary

Medicine.

Apley is working with Brian Lubbers, director of the Clinical Microbiology Laboratory in the Kansas State Veterinary Diagnostic Laboratory, and Sandra Godden, a veterinary professor at the University of Minnesota.

"This funding opportunity was issued because of one of the biggest challenges facing our human and animal health care systems today — that of antibiotic resistance," Apley said. "This challenge threatens to impair, or perhaps remove in

many cases, the relatively recent ability to dramatically change the course of bacterial infectious disease."

The research team is collaborating with the U.S. Department of Agriculture's Center for Epidemiology and Animal Health, or USDA CEAH, on data-gathering design structures for industry representation. Data will be collected from 30 feedlots and 32 dairies in states such as California, Kansas, Texas, Colorado, Nebraska, Iowa, Pennsylvania and Minnesota. Participation in the study is both

voluntary and anonymous.

"We are fortunate to have the collaborative assistance of both the beef and dairy industries, and the USDA CEAH," Lubbers said. "With their help, we aim to create usable systems that can be adopted by agriculture to understand and continuously improve our antibiotic use practices."

Apley said that a primary goal of the research team is to provide detailed benchmarking data so that individual producers and veterinarians can evaluate their

antibiotic uses in comparison to their peers.

"This process will open multiple opportunities to study how we can continue to advance antibiotic stewardship in food animal production systems, making our data the starting point for multiple other studies," Apley said. "Participation by producers is yet another indication that food animal producers take seriously the health of both the animals in their care and the consumers of the food products which they produce."

Strong week for U.S. pork; beef sharply lower

U.S. pork exports for the week of Aug. 26 through Sept. 1 totaled 19,500 metric tons (mt), up 4 percent from the previous week and 8 percent above the previous four-week average.

Increased exports to Mexico (7,500 mt, +9 percent and the largest since December), Japan (4,050 mt, +4 percent), Hong Kong (1,260 mt, +16 percent and the largest since June 2015), Chile (690 mt, +54 percent and the largest since March), the Philippines (610 mt, +305 percent and the largest since October) and Colombia (530 mt, +44 percent) outweighed lower results for Canada (1,390 mt, -10 percent), China (1,320 mt, -1 percent), South Korea (960 mt, -24 percent) and Australia (380 mt, -13 percent).

Pork net sales were 24,300 mt, up 1 percent from the previous week and 16 percent above the previous four-week average. Sales increased to Korea (7,720 mt, +151 percent and the largest since June 2015), Canada (1,670 mt, +8 percent), Chile (1,380 mt, +119 percent and the largest since July 2015), Colombia (760 mt, +43 percent) and the Philippines (340 mt, +18 percent). Sales slowed to Mexico (6,110 mt, -10 percent), Japan (3,960 mt,

-5 percent), Hong Kong (1,400 mt, -10 percent), China (510 mt, -6 percent) and Australia (140 mt, -86 percent).

U.S. beef exports were the lowest of 2016 at 8,100 mt, down 41 percent from the previous week and 43 percent below the previous four-week average. Exports were down to all primary destinations including Japan (2,750 mt, -34 percent), Korea (1,740 mt, -56 percent), Hong Kong (1,220 mt, -19 percent), Mexico (890 mt, -49 percent), Taiwan (770 mt, -32 percent) and Canada (330 mt, -61 percent).

Beef net sales were 9,200 mt, down 20 percent from the previous week and 36 percent below the previous four-week average. Sales increased to Canada (890 mt, +32 percent), but slowed to Japan (3,110 mt, -34 percent), Korea (3,100 mt, -10 percent), Mexico (880 mt, -43 percent), Hong Kong (530 mt, -74 percent) and Taiwan (130 mt, -87 percent).

Source: USDA/FAS (includes exports and sales of whole muscle cuts).

Percent change is compared to the previous four-week average, unless otherwise noted.

Export is defined as an actual shipment from the U.S. to a foreign country.

Export sale is defined as a transaction entered into between a reporting exporter and a foreign buyer. Sales can be cancelled or adjusted in following weeks, thus "net" sales are reported as the difference between new sales and any cancellations or adjustments.

EMPORIA LIVESTOCK SALE CO.

Bonded & Insured

SALE EVERY WEDNESDAY IN EMPORIA, KANSAS AT 11:00 AM

620-342-2425 or 800-835-7803 toll-free
Fax: 620-342-7741

Date: 9/14/16 Total Head Count: 615. COWS: \$72-76.50; \$68.50-71.75; \$68 & down. BULLS: \$90-96.

BULLCALVES		3 blk bwf	645@131.00
3 wf	387@160.00	24 blk	726@137.75
2 mix	425@149.00	14 mix	773@135.10
HEIFERS		7 blk	714@135.00
3 mix	303@165.00	31 blk	797@134.35
5 mix	376@155.00	15 blk	790@134.25
2 blk	405@152.00	19 mix	777@133.75
3 blk	588@130.00	4 mix	770@130.00
3 blk	520@129.00	2 red	780@128.00
3 mix	552@129.00	2 blk bwf	798@117.00
6 blk	573@123.00	60 mix	860@134.00
3 blk bwf	645@135.00	42 blk	881@130.85
11 mix	647@135.00	9 blk bwf	867@130.50
5 blk	666@128.00	3 blk	822@128.00
5 blk	664@124.00	2 bwf	818@120.00
3 red	622@122.00	2 blk bwf	825@113.00
3 blk	682@122.00	30 blk bwf	923@128.25
9 blk	709@122.50	16 blk	907@127.00
4 blk	761@114.00	13 blk	933@127.00
STEERS		2 red	910@125.00
6 blk	568@140.00	2 mix	918@123.50
4 blk	676@138.00	37 mix	996@122.75
3 blk	658@135.00	66 blk	1042@122.25
5 mix	610@133.00		

THANK YOU FOR ALL OF YOUR CONTINUED SUPPORT! YOUR BUSINESS ALWAYS APPRECIATED!

For Cattle Appraisals Call:
BRODY PEAK, 620-343-5107 GLENN UNRUH, 620-341-0607
LYLE WILLIAMS, Field Representative, 785-229-5457
WIBW 580 - 6:45 A.M. Thurs; KVOE 1400 - 6:30-6:45 A.M. Thurs. & Fri.
emporialivestock.com

PUBLIC AUCTION

SUNDAY, SEPT. 25, 2016 — 11:00 AM
AUCTION WILL BE HELD: 642 W. Crawford at the old CTI John Deere building, back part of the building.
CLAY CENTER, KANSAS

Selling 1995 Travelute stock trailer 7x20 with metal tread plate floor 16 ply tires stored inside, complete set of shop tools, parts washer, and misc. office equipment.

For complete sale bill go to Mugler Auction Service on Facebook
Harold R. Mugler — Seller

MUGLER AUCTION SERVICE L.L.C.
P.O. Box 154 - Clay Center, Kansas
For All Your Auction Needs!!
Harold Mugler, 785-632-3994 or 785-632-4994 Cell

FEED KEY FEEDS

"The Key To Successful Feeding"

Anaplasmosis? What is the solution?

We have cubes with chlortetracycline.

Call Us Now so we can help you maximize your feedstuffs, livestock productivity and greenbacks in your pocketbook!

FOURTH & POMEROY ASSOCIATES, INC.
Joseph Ebert, General Manager
P.O. Box 516, Clay Center, KS 67432
785-632-2141 • WATS 1-800-432-7423

JC LIVESTOCK SALES INC.

Wednesday Sale, Hogs NOON • Cattle 12:30 PM

For the week of September 14, 2016:

STEERS		3	487	137.00
18	580	148.00	5	656
20	684	144.50	2	688
8	693	142.50	7	760
2	763	131.00		
2	805	129.00		
12	827	128.50		
59	974	123.10		
HEIFERS		2	443	146.00

Top Butcher Cow: \$78.50 @ 1,605 lbs.
Top Butcher Bull: \$91.25 @ 2,250 lbs.

CONSIGNMENTS FOR WEDNESDAY, SEPTEMBER 21:
25 Blk X str & hfrs.....800-900 lbs
25 Blk X str & hfrs.....700-850 lbs
25 Blk X str & hfrs.....750-875 lbs
30 Blk X str & hfrs.....700-825 lbs
PLUS MORE BY SALE TIME!

CONSIGNMENTS FOR WEDNESDAY, SEPTEMBER 28:
70 Blk, Red Angus X Strs450-550 lbs..Prevac, V. Hettenbach
PLUS MORE BY SALE TIME!

SPECIAL CALF SALES:
Monday October 10th 6 p.m. - meal w/Geary Co. Farm Bureau
Monday October 31st 6 p.m.
Already have consignments, give us a call w/questions!

If you need assistance in marketing your cattle please call & we will be happy to discuss it with you.

Visit our new website at jccclivestock.com

JUNCTION CITY, KANSAS • Barn Phone 785-238-1471
Seth Lauer 785-949-2285, Abilene

Clay Center, Ks • Barn Phone 785-632-5566
Clay Center Field Representatives:
Tom Koch, 785-243-5124 Lance Lagasse, 785-262-1185

KARL LANGVARDT 785-499-5434
Cell: 785-499-2945

MITCH LANGVARDT 785-238-1858
Cell: 785-761-5814

LYNN LANGVARDT 785-762-2702
Cell: 785-761-5813

CLAY CENTER LIVESTOCK SALES INC.

Cattle sales Tuesday, 11:00 AM.

For the week of September 13, 2016:

STEERS		12	711	130.25
1	370	165.00	4	821
1	470	160.00	2	955
2	533	153.00		
14	790	136.75		
4	805	132.00		
10	858	130.50		
HEIFERS		2	373	139.00
6	503	138.75		
5	643	131.50		

Top Butcher Cow: \$78.00 @ 1,461 lbs.
Top Butcher Bull: \$92.50 @ 1,945 lbs.
Bred Cows: No Test
Pairs: No Test

NEXT SHEEP & GOAT SALE:

October 1

Catalogs
Sale Flyers
Magazines
Calendars
Brochures
Books
Newspapers

785.539.7558

agpress

PUBLIC AUCTION

Saturday October 1, 2016. 9:00 A.M

We have moved and will sell the following property at out former residence located about 3 miles Southeast of Randolph at 8399 Secrest Rd. Watch for auction signs sale day.

Vehicles & Dune Buggies: 1999 Ford Super Duty 4WD extended cab pickup, Triton V10, automatic, 235K, good truck; Ford Bronco Centerian 4 door, 351, automatic, 158K, good; 1979 Ford crew cab pickup; 1977 Ford F350 ext. cab dually 2WD pickup, 4 speed, red; 1968 Mercury Cougar, 302, runs & drives; 2 dune buggies with VW engines, one is stock & one is shop built, both in good shape and ready to roll; white dune buggy. **Trailers, Van Boxes, Toppers, Flatbed, Misc.:** PU bed trailer from full sized Ford; 2 wheel car dolly; jet ski trailer; good 8X45ft. & 8X40ft. van boxes; good 20X8ft. van box; smaller van box; maroon topper off of '99 Ford super duty shortbed; teal topper off of 2001 Dodge shortbed; flatbed off of '79 Ford shortbed; low line V hull fishing boat w/sm. engine & trailer; kayaks and a canoe with trailer; mini bike **Used Automotive Parts, Iron For Salvage:** large volume and variety of 77 to 79 Ford truck parts; Chevy Vortec 350 heads; old engines; several lg. piles of iron for salvage; over 40 old steel and mag rims, some are sets. **Tools, Shop Supplies & Misc.:** Champion Centurian 5 vertical air compressor, 80 gallon tank, low RPM, quick recovery, VG; Lusk Benwil 7,000# 2 post car hoist; Marquette M-12179 110V wire feed welder; Clark Turbo 235E wire feed welder; Hunter TC325 adjustable rim clamp tire machine; lg. Gray Company bumper jack; engine hoists; engine stands; lg. tranny jack; good gas power washer; 30K propane area heater; Ryobi 10" bench top 5 speed drill press; 100# propane bottles; over 50 old locker boxes for storage; Warm Morning 65,000 BTU propane heating stove; 110V 4X8ft. dbl. sided lighted sign; side by side refrigerator; 30" electric range **Construction Materials:** (6) 36ft. wooden truss rafters; (26) 14ft. yellow pine 2X10s; various 2X4 and 2X6 lumber; (16) 4ft. fluorescent 3 or 4 bulb light fixtures.

Note: All items must be removed by October 15th. For pictures and map go to kretzauctions.com or kansasauctions.net
CLERK:CAT Clerks, P.O. Box 52, Morganville, Ks. 67468
TERMS: Cash or good check day of sale. Not responsible for accidents

Mark & Lisa Gudenkauf, Sellers
Mark: (785) 587-5872
Auction conducted by:
Kretz & Bloom Auction Service
Greg: (785) 630-0701 • Chad: (785) 632-0846

Kansas Hay Market Report

Hay trade activity steady. Demand light for all classes of hay, prices steady. It just keeps raining in Kansas. More rounds arrived, prompting flood watches and warnings for the south central and southeastern regions, with more rain forecast for the entire state. According to the U.S. Drought Monitor, the abnormally dry category (D0) decreased to 1.10 percent and is centered in Rawlins and Decatur counties. The NASS Kansas Crop Progress and Condition report for the week ending September 11, 2016 has alfalfa hay conditions rated 1 percent very poor, 3 poor, 31 fair, 58 good, and 7 excellent. Alfalfa hay fourth cutting was 63 percent complete, near 62 last year, and well ahead of 43 average. Pasture and range conditions rated 1 percent very poor, 4 poor, 23 fair, 59 good, and 13 excellent. If you have hay for sale, pasture to rent or need hay and/or grazing, use the services of the Hay and Pasture Exchange: www.kfb.org/commodities/haypasture/index.html

Southwest Kansas

Dairy alfalfa, grinding alfalfa and ground and delivered, steady, movement slow. Alfalfa: Horse, small squares 220.00-250.00. Dairy, .80-.90/point RFV, Supreme 150.00-165.00, Premium 135.00-165.00, Good 120.00-150.00. Stock or Dry Cow alfalfa, 80.00-100.00. Fair/ Good grinding alfalfa, 55.00-70.00, 70.00-80.00 delivered locally. Ground and delivered locally to feedlots and dairies, 100.00-105.00, instance of new crop at 115.00-120.00. The week of 9/4-9/10, 10,413T of grinding alfalfa and 500T of dairy alfalfa were delivered. Corn stalks, ground and delivered 80.00-85.00. Straw, mid squares, 50.00-

55.00.

South Central Kansas

Dairy, grinding alfalfa, alfalfa pellets, alfalfa ground and delivered steady, movement slow. Alfalfa: Dairy, .65-.80/point RFV, Supreme 120.00-155.00, Premium 110.00-155.00, Good 95.00-135.00. Stock cow alfalfa, 100.00-120.00. Fair/ Good grinding alfalfa, 45.00-60.00 edge of the field, 70.00-85.00 delivered locally. Ground and delivered locally to feedlots 100.00-105.00, instance of 110.00. The week of 9/4-9/10, 4,932T of grinding alfalfa and 1,425T of dairy alfalfa were delivered. Alfalfa pellets: Sun Cured 15 pct protein 135.00-140.00, 17 pct protein 140.00-160.00, Dehydrated 17 pct 205.00-210.00. Grass hay: bluestem, mid and large squares none reported, large rounds 65.00-70.00. Corn stalks, ground and delivered 55.00-65.00. Oat hay, large rounds 65.00-70.00. Straw, large rounds, 50.00-60.00.

Southeast Kansas

Alfalfa, brome, prairie hay steady, movement slow. Alfalfa: Horse or Goat, none reported. Dairy and Stock Cow .80 to .90/point RFV. Good grinding alfalfa 55.00-60.00. Ground and delivered, 80.00-85.00. Grass hay: bluestem, small squares 100.00-110.00. Good, mid and large squares 60.00-80.00, large rounds 55.00-65.00. Brome: small squares 130.00-135.00. Good, mid and large squares, 75.00-90.00, large rounds, 60.00-70.00. Straw, mid squares 50.00-60.00. Grass Mulch, large rounds 40.00-50.00. Fescue, large rounds 20.00-30.00 delivered locally.

Northwest Kansas

Dairy alfalfa, grinding alfalfa steady, movement slow. Alfalfa: Horse/Goat, small squares 225.00-275.00 delivered locally. Dairy, Premium/Supreme .80-.95/point RFV. Stock cow, fair/good 100.00-110.00. Good, large rounds 75.00-85.00. Fair, grinding alfalfa 65.00-75.00. Ground and delivered locally to feedlots and dairies 100.00-105.00.

North Central-Northeast Kansas

Dairy alfalfa, grinding alfalfa, prairie hay and brome steady, movement slow. Alfalfa: Dairy .80-.95/point RFV, Supreme 150.00-175.00. Premium 135.00-175.00, Good 120.00-160.00, small squares 8.00/bale. Stock Cow, good 100.00-140.00. Fair/Good, grinding alfalfa 60.00-70.00. Ground and delivered 95.00-120.00. Grass hay: bluestem, small squares 6.00/bale delivered locally, large squares 70.00-85.00, large rounds 55.00-65.00. Brome: Good, small squares 6.00/bale, 7.00/bale delivered locally, mid and large squares 100.00-



The grand champion gelding and mare at the Clay County Fair was shown by Adam Ebert.



Clay County Fair's reserve champion gelding was shown by Ashlyn Tiers.

Holton Livestock Exchange, Inc.

1/2 mile East of Holton, KS on 16 Highway
Livestock Auction every Tuesday at 12 NOON
Serving the Midwest Livestock Industry for 64 Years!
****STARTING TIME: 12:00 NOON****

MARKET REPORT FOR TUESDAY, September 13, 2016 RECEIPTS: 388 CATTLE

STEERS			HEIFERS		
4 blk str	313@179.00	4 blk bnf str	520@140.00		
14 blk str	378@178.00	4 blk bnf str	643@136.00		
23 blk bnf str	474@172.00	5 blk str	591@134.00		
2 blk bulls	397@168.00	5 hols str	331@108.00		
3 blk bulls	400@167.00	5 hols str	375@98.00		
3 blk bnf males	361@167.00	20 hols str	536@92.00		
10 blk red str	484@165.00				
6 blk red str	424@164.00	2 blk bnf hfrs	342@157.00		
3 blk str	528@154.00	3 blk hfrs	278@156.00		
5 blk bnf str	552@147.50	3 bnf hfrs	356@151.00		
4 blk str	658@143.00	14 blk bnf hfrs	373@151.00		
3 blk str	656@142.00	5 blk hfrs	437@150.00		
		8 bnf rnf hfrs	478@138.50		

OCTOBER 18-- SPECIAL CALF & YEARLING AUCTION--12 NOON--
Several Consignments of Vaccinated Calves

FALL CONSIGNMENT AUCTION-- SATURDAY, OCTOBER 1-- WATCH THIS PAPER FOR FULL LISTING OR VISIT OUR WEBSITE
www.holtonlivestock.com

Dan Harris, Auctioneer & Owner • 785-364-7137
Danny Deters, Corning, Auct. & Field Rep • 785-868-2591
Dick Coppinger, Winchester, Field Rep. • 913-774-2415
Steve Aeschliman, Sabetha, Field Rep. • 785-284-2417
Larry Matzke, Wheaton, Field Rep. • 785-268-0225
Craig Wischropp, Horton, Field Rep. • 785-547-5419
Barn Phone • 785-364-4114
WEBSITE: www.holtonlivestock.com
EMAIL: dan@holtonlivestock.com

View our auctions live at "lmauctions.com"

EL DORADO LIVESTOCK AUCTION, INC.

316-320-3212

Fax: 316-320-7159

2595 SE Highway 54, P.O. Box 622,
El Dorado, KS 67042

Market Report - Sale Date 9-15-16. Head count: 1,042.

300-400 lb. steers, \$125-\$170; heifers, \$120-\$147; 400-500 lb. steers, \$125-\$161; heifers, \$115-\$150; 500-600 lb. steers, \$115-\$146; heifers, \$115-\$134; 600-700 lb. steers, \$115-\$145; heifers, \$110-\$134; 700-800 lb. steers, \$110-\$142; heifers, \$110-\$130. 800-900 lb. steers, \$110-\$132.50. Trend on Calves: Steady on choice, fat calves harder to sell. Trend on Feeder Cattle: Better market with good demand. Butcher Cows: High dressing cows: \$65-\$78; Avg. dressing cows: \$55-\$65; Low dressing cows: \$40-\$55. Butcher Bulls: Avg. to high dressing bulls \$80-\$92. Trend on Cows and Bulls: \$3-\$4 higher.

EARLY CONSIGNMENTS: THURSDAY, SEPTEMBER 22

Expecting 800-1000 head

- 100 blk hfrs, 750 lbs
- 40 blk str, 800 lbs
- 35 str & hfrs, 600-700 lbs

We welcome your consignments!

If you have cattle to consign or would like additional information, please call the office at 316-320-3212

Check our website for updated consignments:
www.eldoradolivestock.com

Chris Locke (316) 320-1005 (H) (316) 322-0675 (M)	Steven Hamlin (602) 402-6008 (H) (620) 222-1199 (M)
Larry Womacks, Fieldman (620) 394-3273 (H) (620) 229-0076 (M)	Van Schmidt, Fieldman (620) 367-2331 (H) (620) 345-6879 (M)

Cattle Sale Every Thursday 11:00 AM

120.00, good large rounds 60.00-70.00, fair 50.00-60.00. Straw, good, small squares 4.00/ bale or 5.00/bale delivered, large square bales 60.00-80.00, and large rounds 70.00-85.00. CWF grass mulch 65.00 per large round bale.

***Prices are dollars per ton and FOB unless otherwise noted. Dairy alfalfa prices are for mid and large squares unless otherwise noted. Horse hay is in small squares unless otherwise noted. Prices are from the most recent sales.

*CWF Certified Weed Free *RFV calculated using the Wis/Minn formula. **TDN calculated using the Western formula. Quantitative factors are approximate, and many factors can affect feeding value. Values based on 100% dry matter (TDN showing both 100% & 90%). Guidelines are to be used with visual appearance and intent of sale (usage).

Source: Kansas Department of Agriculture - Manhattan, KS Kim Nettleton 785 564-6709 Posted to the Internet: www.ams.usda.gov/mnreports/DC_GR310.txt

Since 1954

GRASS & GRAIN

Subscribe today at
785-539-7558 or online
at grassandgrain.com

- Classifieds
- The Learning Post
- Our Daily Bread
- Rural Life
- Yard & Garden Tips
- Baxter Black
- Auction Listings
- Special Issues

WASHINGTON COUNTY LIVESTOCK, LLC
Locally owned & operated
WASHINGTON, KS – PHONE 785-325-2243
Fax: 785-325-2244
** Sale Every Monday at 1 PM **
If you have cattle to sell, please call us anytime!

Results from 9-12-16

BULLS			
1 Black	1810@90.75	1 Holstein	1365@72.50
1 Black	1515@88.50	1 Holstein	1625@71.50
COWS			
1 Black	980@105.00	1 Holstein	1340@71.50
1 Black	1100@99.00	1 Holstein	1480@70.50
1 Black	1185@80.00	HEIFERS	
1 Holstein	1215@78.00	2 Black	268@500.00/Head
1 Holstein	1950@77.00	1 Black	300@162.00/CWT
1 Holstein	1125@77.00	3 Black	462@144.00/CWT
1 Black	1400@75.50	6 Black	578@130.50/CWT
1 Holstein	1120@74.00	STEERS	
1 Black	1340@73.50	2 Black	343@179.00/CWT
1 Holstein	1690@73.50	1 Black	320@178.00/CWT
1 Holstein	1765@73.50	3 Black	492@156.00/CWT
1 Holstein	1840@73.00	2 Black	525@155.00/CWT
		7 Black	636@142.50/CWT

Don't Forget the Video as an option to market your cattle
View our live auctions at www.lmauctions.com
Manager: Matt Kruse, 785-556-0715
Fieldman: Terry Ohlde: 785-747-6554
View our website for current market report!
www.washingtoncountylivestock.com

Eureka Livestock Sale

P.O. Box 267 Eureka, KS 67045
620-583-5008 Office 620-583-7475

Sale Every Thursday at 11:30 a.m. Sharp

On Thursday, Sept. 15, we had 1,275 hd of cattle on a much higher market.

STEERS					
5 blk	385@175.00	15 bkbwf	786@137.25	14 bkChar	622@135.75
13 blk	413@167.50	15 bkChar	826@135.25	4 bkbwf	601@134.50
18 blk	476@162.25	14 mix	775@135.25	12 bkChar	680@133.25
24 blk	553@153.25	29 CharX	823@133.75	12 bkred	738@133.00
16 Char	547@152.00	57 bkred	860@133.20	13 blk	750@132.50
15 blk	533@151.25	17 bnfwf	835@132.25	8 blk	576@132.00
16 bkred	519@149.00	13 bnfwf	888@129.75	36 bkred	607@131.00
11 bkbwf	505@148.00	12 bkChar	928@126.00	24 Char	558@130.50
20 bkChar	654@144.50	5 blk	1147@116.00	9 bkbwf	646@129.75
29 bkbwf	631@144.00	7 Hols	708@84.00	8 bkred	662@129.50
15 bkred	642@143.00	5 Hols	697@82.50	21 bnfwf	761@127.50
		HEIFERS		22 bkred	510@127.50
15 blk	647@142.25	3 bkbwf	430@148.00	12 Char	808@127.00
28 bkbwf	708@142.00	30 bkbwf	479@144.50	6 bkbwf	963@119.00
32 bkred	609@141.50	14 Char	412@142.50	BULLS	
14 bkChar	737@140.25	10 blk	386@140.00	2 blk	325@143.50
12 bkbwf	663@139.50	10 bkbwf	492@138.50	2 bnwf	490@125.00
13 Char	640@139.50	13 bkbwf	470@138.00	2 blk	748@118.50
16 blk	722@139.50	20 bkred	530@136.25	4 SimX	686@103.00

Butcher Cows: \$40-\$75, mostly \$65-\$73, \$2-3 lower but active.

Butcher Bulls: \$84-\$94, mostly \$87-\$92, \$2-3 lower but active.

Preg. Cows: \$800-\$1,250

BUTCHER COWS		BUTCHER BULLS	
1 grey	1435@75.00	1 blk	1650@94.00
1 blk	1465@74.50	1 blk	2125@93.50
1 blk	1395@74.50	1 wf	1620@92.50
1 Brangus	1390@74.50	1 blk	1825@92.50
2 blk	1245@74.00	1 wf	2025@91.00
2 blkbwf	1518@73.50	1 wf	1925@91.50
2 bnfwf	1443@71.50	1 blk	2175@88.00
4 redChar	1405@71.50		

EARLY CONSIGNMENTS FOR SEPTEMBER 22:

- 125 blk bnf Char X str & hfrs, 400-650 lbs
- 60 mixed str & hfrs, 700-900 lbs

EARLY CONSIGNMENTS FOR SEPTEMBER 29:

- 105 blk str & hfrs, 400-600 lbs, weaned 40 days & vac.
- 75 blk red str & hfrs, 500-700 lbs

We appreciate your business!

Ron Ervin - Owner-Manager

Home Phone - 620-583-5385

Mobile Cell 620-750-0123

Austin Evenson- Fieldman

Mobile Cell 620-750-0222

If you have any cattle to be looked at call Ron or Austin

Beef Cattle Institute launches pregnancy analytics mobile app

The Beef Cattle Institute at Kansas State University is making it easier for producers and veterinarians to manage pregnancy diagnosis information with a new mobile app called Pregnancy Analytics.

Designed to serve as an instant data collection and analysis tool, the app will facilitate the transformation of data into actionable information for individual herds.

Not only will the app allow cattlemen to input records chute-side with ease, but it will evaluate the success of the breeding program at the time that a herd is palpated and provide a

benchmark for comparison against other herds in the region.

The app will accept the following information:

- Pasture ID/herd name.
- Breed — up to three breeds, or other cow description.
- Cow I.D.
- Age.
- Body condition score.
- Number of days bred.

From this, projected calving dates are generated and graphs are created to display the distribution of the producer's future calving season.

"The Pregnancy Analytics app offers easier data entry than using a pen and

paper while providing the immediate data assessment and visualization of a chute-side computer," said Robert Larson, the Roger E. and M. Elizabeth Coleman chair in food animal production medicine at Kansas State University's College of Veterinary Medicine. "Additionally, the data and report can be emailed to the client or stored on the device, and the data can be converted to a spreadsheet for further appraisal."

According to Brad White, interim director of the Beef Cattle Institute, or BCI, and professor of production medicine, this is the first of several interactive decision-making tools that will be designed for industry use.

"Veterinarians can use this app to convert pregnancy-check data to actionable

information for their clients," he said. "This is the first of several apps that BCI will be releasing to enhance decision-making by veterinarians and their beef clients."

The Pregnancy Analytics app is available for download for Apple or Android markets. More information can be found at beefcattleinstitute.org, or contact 785-564-7459 for assistance.

Kansas State University's Beef Cattle Institute utilizes collaborative multidisciplinary expertise to promote successful beef production through the discovery and delivery of actionable information and innovative decision support tools. The institute's activities also are part of the university's leadership in global food systems.

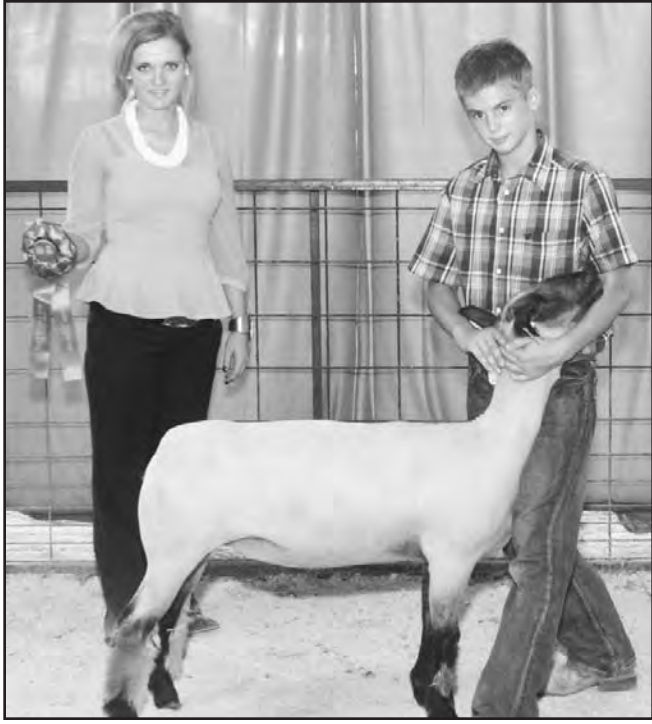

Brett Loader led the grand champion breeding ewe at the Clay County Fair, with Samantha Trehal serving as judge for the event.

Are Your Farm Trucks Ready For Harvest?

The challenge is to make sure that your fleet is properly operating and properly maintained. A thorough inspection should be done before you hit the fields and highways. This will help prevent safety issues and costly breakdowns. In these challenging times proper planning is prudent.

When it comes to your vehicle have it in a professional repair facility. Our dealership caters to agribusiness customers. We can inspect and repair suspensions and drive trains, alignments, brakes and electrical and have the proper equipment and expertise to do it.

The investment will be worth it when your vehicle spends time operating at peak efficiency safely.

If your vehicle is past its prime, consider purchasing or leasing a new or late model vehicle. There are various payment plans that can be structured to your farm income.

We also provide and install new bodies including mechanics bodies with cranes, and flat beds with gooseneck hitches. We can switch out on site your current body to a new or newer unit if compatible. We can update your current body such as lighting and paint then reinstall it.

This could negate part of the new purchase price.

Have a safe harvest!

I have a background in Agribusiness, Fleet Management and the Fire Service. I will be answering questions and be writing continued articles. You can contact me at any time if you have any comments or questions.

Randy Powell, Director of Commercial Accounts.
Flint Hills Ford, 7920 US 24, Manhattan, KS. 66502
randy@flinthillsford.com

Phone anytime at 1-785-410-6167.

(This is paid for by Flint Hills Ford)



LARGE IH TRACTOR, EQUIPMENT, TOY AND LITERATURE

AUCTION

FRIDAY AND SATURDAY, SEPTEMBER 30 & OCTOBER 1, 2016 9:00 AM

JAMES GALL ESTATE — RESERVE, KS

AUCTION SITE: 3027 Kestrel Road, Reserve, KS

From Reserve go 1 3/4 miles South on Kestrel Road

From Hiawatha, KS, off Hwy 36 take Kestrel Road 8 miles north.

Auctioneer's Comment: Mr. Gall was known throughout the Midwest for his vast collection of antique International tractors, implements, toys, literature and lots of memorabilia. Now due to his passing, his family has decided to offer his exceptional collection at public auction. If you like the old red stuff this is an auction you don't want to miss. MAKE PLANS NOW TO ATTEND!

Preview of all auction items will be held on Thursday, Sept 29th from 8:00 am — 6:00 pm.

Friday, September 30, 2016 — Day One — At the Auctioneer's discretion he may sell two lines on Friday-- Sickle Grinders, Tools and Parts, IH Memorabilia, Education Posters, Books, Manuals, Parts Books.

Saturday, October 1, 2016 — Day Two — There will only be one line all day on Saturday-- Rare IH Tractors, Plows, Misc Implements, Power Units, Toys

FOR MORE INFORMATION, CONTACT:

JIM GALL — Cell 417-850-0019

OR LONNIE NIXON — NIXON AUCTIONEERS — 800-535-5996

PO Box 531, Wakefield, NE 68784

PO Box 296, Laurel, NE 68745

All merchandise sold "As-Is" with no warranties expressed or implied by the owner or auctioneers. NO EXCEPTIONS!! All announcements made the day of the auction will have precedence over printed material. Driver's License and one other ID required for bidding number. Payment may be made with cash or check with valid photo ID. No credit cards accepted. NO BUYERS PREMIUM!!

FOR COMPLETE LISTING AND ALL PHOTOS VISIT:
www.nixonauctioneers.com

WABAUNSEE COUNTY

ARM WRESTLING

CHAMPIONSHIPS



Saturday October 1ST ~ City Park, Alma, KS

\$10 Entry Day of Event ~ Weigh in 12-1pm

Competition Starts 1:30 sharp

Men's Open

Women's Open

Cash Prizes

Sell At St. Marys

Sell
Or Buy

Cattle

By
Auction

STARTING TIME
10:30 AM

Tuesdays

We sold 1046 cattle September 13. Steer and heifer calves were steady. Feeder steers and heifers sold steady to \$3.00 lower. Cows and bulls were steady to \$3.00 lower.

STEER & BULL CALVES			
2 blk bulls	350 @ 171.00	6 blk str	673 @ 130.00
1 bwf bull	320 @ 170.00	58 blk/bwf str	948 @ 129.25
4 blk str	408 @ 165.00	57 wf/blk str	830 @ 127.75
7 blk/bwf str	480 @ 165.00	5 blk str	664 @ 127.50
1 blk bull	360 @ 163.00	55 blk/char str	911 @ 126.50
5 blk str	479 @ 162.00	7 blk/bwf str	701 @ 125.00
2 blk bulls	438 @ 152.00	44 blk str	930 @ 125.00
2 blk bulls	410 @ 151.00	HEIFER CALVES	
5 blk/char bulls	418 @ 150.00	4 blk hfr	419 @ 151.00
1 x-bred str	485 @ 141.00	1 blk hfr	260 @ 147.50
1 sim bull	470 @ 135.00	2 blk hfr	490 @ 136.00
		1 blk hfr	545 @ 133.00

STOCKER & FEEDER STEERS		STOCKER & FEEDER HEIFERS	
1 blk str	560 @ 149.00	5 mix hfrs	555 @ 131.00
9 blk/char strs	599 @ 144.00	1 blk hfr	570 @ 129.00
3 blk strs	592 @ 141.00	7 blk/bwf hfrs	644 @ 127.00
6 blk strs	633 @ 141.00	24 blk/char hfrs	644 @ 124.50
64 blk strs	841 @ 136.25	64 blk/bwf hfrs	800 @ 122.50
34 wf/blk strs	638 @ 135.75	4 blk/bwf hfrs	716 @ 120.00
58 blk/char strs	836 @ 134.60	65 mix hfrs	864 @ 118.50
59 blk/char strs	827 @ 134.00		
16 blk strs	769 @ 133.75		
4 blk strs	685 @ 133.00		
45 blk/bwf strs	839 @ 132.50		
20 blk/bwf strs	854 @ 132.00		

45 mix hfr	838 @ 117.75	1 blk cow	1505 @ 74.00
13 blk/bwf hfr	912 @ 116.00	1 blk cow	1215 @ 73.50
COWS & HEIFERETTES		1 wf cow	1470 @ 73.00
1 wf bred cow	@1075.00	1 red cow	1325 @ 72.50
1 blk hfrt	1155 @ 106.00	1 blk cow	1730 @ 72.00
1 blk hfrt	1225 @ 105.50	1 blk cow	1625 @ 71.50
1 blk hfrt	1055 @ 105.00	1 blk cow	1720 @ 70.50
1 blk hfrt	985 @ 103.50	2 blk cows	1530 @ 70.00
1 blk hfrt	1290 @ 103.00	1 blk cow	1315 @ 69.50
1 blk hfrt	1190 @ 101.50	1 bwf cow	1370 @ 69.00
1 blk hfrt	1010 @ 96.00	2 blk cows	1480 @ 67.50
1 blk hfrt	1015 @ 95.00	1 bwf cow	1180 @ 66.50
1 blk hfrt	1215 @ 80.00	1 bwf cow	1145 @ 65.00
1 blk cow	1505 @ 75.00	1 blk cow	1135 @ 63.50
1 sim cow	1285 @ 74.50	1 jers cow	955 @ 62.50
1 bwf cow	1250 @ 74.25	2 jers cows	865 @ 60.00

CONSIGNMENTS FOR SEPT. 27: Angus Influence Sale

- 60 Angus str & hfrs, 450-550 lbs., vaccinated
- 40 Angus steers & heifers, 500-600 lbs., vacc.
- 37 blk str & hfrs, 650-750 lbs., weaned, vacc.
- 37 black Charolais steers, 775-800 lbs.

PLUS MORE BY SALE TIME!

WATCH OUR AUCTIONS LIVE ON
DVAuctions.com

BULLS		1 blk bull	1870 @ 94.00
1 blk bull	915 @ 109.00	1 blk bull	1970 @ 90.00
1 red bull	965 @ 105.00	1 blk bull	1835 @ 87.50
1 red bull	1045 @ 100.00	1 hol bull	980 @ 64.50
1 blk bull	1345 @ 94.50	1 hol bull	1165 @ 55.00

CONSIGNMENTS FOR SEPT. 20: Angus Influence Sale

- 50 blk steers & heifers, 450-550 lbs., vaccinated
- 80 Angus steers & heifers, 400-550 lbs., vacc.
- 40 Angus str & hfrs, 500-600 lbs., weaned, vacc.
- 90 Angus steers & heifers, 450-600 lbs., vacc.
- 36 blk str & hfrs, 500-600 lbs., weaned, vacc.
- 50 blk steers & heifers, 500-600 lbs., vaccinated
- 20 blk str & hfrs, 500-550 lbs., weaned, vacc.
- 28 black heifers, 700-725 lbs.
- 67 black heifers, 800-825 lbs.
- 130 black heifers, 800-825 lbs.
- 65 black steers, 700-800 lbs., off grass
- 210 black steers, 800-900 lbs., off grass
- 120 black Char steers, 825-850 lbs., off grass
- 120 black steers, 800-850 lbs., off grass
- 61 black crossbred steers, 900-925 lbs.
- 120 black steers, 875-900 lbs.

PLUS MORE BY SALE TIME!

Our CONSIGNMENTS can now be viewed after 12 Noon on Mondays by going to WWW.grassandgrain.com & logging onto the online subscription

FOR INFORMATION OR ESTIMATES:

REZAC BARN ST. MARYS, 785-437-2785

DENNIS REZAC . . . ST. MARYS, 785-437-6349

DENNIS' CELL PHONE 785-456-4187

KENNETH REZAC . . ST. MARYS 785-458-9071

LELAND BAILEY . . .TOPEKA, 785-286-1107

LYNN REZAC . . . ST. MARYS, 785-456-4943

REX ARBMELVERN, 785-224-6765

Toll Free Number.....1-800-531-1676

Website: www.rezaclivestock.com

AUCTIONEERS: DENNIS REZAC & REX ARB



Livestock Commission
Company, Inc.
St. Marys, Ks.