



BAXTER BLACK

ON THE EDGE OF COMMON SENSE

Horse Psychology

Some people are just flat good at handlin' horses. They've got that good "horse savvy." Matter of fact, there are people actually makin' a livin' trainin' horses! I admire these folks' ability and special talent. It's always a pleasure to see a good horse workin' right. But horses look at veterinarians like kids look at Sunday School or cowboys look at weddings.

They make 'em uncomfortable. Even though everybody tells 'em it's for their own good, they'd lots rather be someplace else. But, in the case of the horse, you can't really blame them. Most every time I have to handle a horse it's to stick something in him like a tube or a shot or a plastic sleeve! And, they remember you! I've seen horses go bug-eyed and snorty at the sight or smell of a vet truck! The only way you could give 'em a shot was to sneak it to the cowboy and let him do it from horseback.

Years back I went to a lecture and demonstration on "horse psychology for vets." The gist of the whole philosophy says it is a matter of will. Since the horse

is a social animal, each band has a pecking order. It's not always the strongest or fastest or biggest that's the leader. It's the one with the most dominant personality. So every time a person meets a horse one has to dominate the other.

Well, I took the schoolin' seriously and came back ready to test my new horse psychology skills. I practiced on several "bronky" ones before I tried it out on my arch-enemy. He was a dark brown, non-descript, bad-headed, ill-tempered, big-footed, long-haired typical Nevada-raised feedlot slogger named Scrap Iron! In six years I had never tube-wormed Scrap Iron or given him so much as a vitamin shot! He wouldn't let me within 20 foot of him!

Following my instructions, I crouched real low and approached him. He mistook me for the farrier and let me pick up a front foot. I buckled on the one-leg hobble and stood up. He realized immediately the trick I pulled on him and promptly went into his "bad actor" routine. He ran around the corral on three legs, he reared, rolled,

snorted, slobbered, kicked, fell, cussed and generally just made a fool of himself. Which, of course, was the plan.

After soakin' him like this for twenty minutes, I went over and humiliated him in every way I could think of. I tickled his flank, handled his tail, patted his belly, stuck my fingers in his mouth, nose and ears. He stood and took it, glaring at me. Then I took off the hobble and repeated the tickling, handling, patting and poking while he stood there shaking and hating me. But he did stand.

I tubed him two or three times and gave him his first full series of vaccinations without a twitch, a foot up or an ear. The only restraint was a halter, my voice and his knowledge that when it was him against me, it was ME in charge. It took forty-five minutes and was the pinnacle of my horsemanship.

He never forgot and the times I worked on him over the years he allowed it. It was a good arrangement, I got him vetted and he still hated me.

For those of you who think this little experience swelled my head some of you'll be pleased to know that the last time I wormed Scrap Iron, I turned my back on him and he bit me on the shoulder. I whirled around and he had this innocent look on his face. I stared at him. He smiled just a little and seemed to say, "I'm just keepin' you on your toes, kid, so you don't get too cocky. It's for your own good!"



Schwieterman Market Outlook

A marketing commentary by Bret Crotts

The August supply and demand report was exceptionally bearish for the corn and soybeans, but the markets shrugged off post-report losses and came back to finish the session at the top of the range. The December corn did not manage to take out Thursday's high, but did close 10 1/2 off of the low. The November soybeans finished the day 19 1/4 off of the daily low.

It was the yield and production numbers that were so bearish for the corn and soybeans. USDA bumped the corn yield estimate up by 7.1 bu/ac to a new record high of 175.1 bu/ac. The soybean yield estimate was increased by 2.2 bu/ac to a new record high of 48.9 bu/ac. Considering the crop condition ratings are so high it wasn't surprising to see an increase in the yield estimate, but it was surprising to see the numbers increased by so much.

The big rebound in the markets by the end of the day could be an indication that not everyone is believing that the crop will be that big. There are still those that say the high temperatures we have seen will keep the yields in check and some will point out that it is unlikely that the yield in Ohio will be able to beat last year by 10 bu/ac, when crop condition ratings are only 47% Good to Excellent.

If there was follow through buying on Monday it will confirmation that we have seen an interim bottom. The November soy-

beans will work back up to the resistance at \$10.06 and the December corn will head for \$3.45. If the market loses traction at the beginning of the week, the charts will look ugly for the corn and the next support will be at \$3.00 and \$2.92 for the spot month. Support in the November soybeans comes in just above \$9.40.

The wheat numbers ended up being pretty boring. Ending stocks were cut by 5 million to 1.1 billion bushels, which is still a bearish number. The September KW continues to be stuck in a sideways trading pattern. Friday the September KW did close at the highest level since July 25th after posting an outside day higher on the chart, so there is some sign of life in the market. It will probably take a little bit more strength to encourage serious short covering, but at least it doesn't look hopeless from a technical stand point. The fundamentals still look pretty hopeless except for the declining European production.

The cattle market could not build upon last week's upward momentum. The August live cattle finished \$1.35 lower for the week due to weaker than expected cash trade. There is a good chance that we see a deeper correction and the 50-day moving average and the 38% retracement of the move up both lie near \$113.70, so that looks like a very reasonable downside target for the front month and the October con-

tract is probably headed for \$112.

As for the feeder cattle, the Index has been working higher, so there has been some strength in the auction markets. The futures had seen a big rally so it was time for a setback and that is what we are getting. The charts look bullish to me, so I would use a break to \$142 in the October contract as a buying opportunity and look for the market to eventually work up to \$156.

Schwieterman Marketing, L.L.C. specializes in risk management and cash grain and livestock marketing plans. For information on the markets or our marketing service you can contact Bret Crotts at 888-437-9131 or bret@swbell.net.

The information contained herein is based on data obtained from recognized statistical services and other sources believed to be reliable. However, we have not verified such information and we do not make any representations as to the accuracy or completeness. Past results are not necessarily indicative of future results. All statements contained herein are current opinions, which are subject to change. The risk of loss in trading commodity future contracts is substantial. You should therefore carefully consider whether such trading is suitable for you in light of your financial condition. Neither the information, nor any opinion expressed shall be construed as an offer to buy or sell any futures or options on futures contracts.

MANHATTAN



1-800-834-1029

Toll-Free

OFFICE PHONE 785-776-4815 • OWNERS MERVIN SEXTON & JOHN CLINE

STARTING 10:00 A.M. ON WEIGH COWS

FOLLOWED BY STOCKER FEEDERS — 11:00 A.M.

COMM. CO. INC. CATTLE AUCTION EVERY FRIDAY



Our CONSIGNMENTS can now be viewed after 12 Noon on Mondays by going to www.grassandgrain.com & logging onto the online subscription

For our sale Friday, Aug. 12 the steers were selling unevenly steady with last week. The heifer market was from steady to \$2 lower. Quality and condition was a price deciding factor. Cull cows and bulls were selling at steady to strong prices.

STEER CALVES — 325-550 LBS.

Dwight	3 blk	418@203.00
Leonardville	1 blk	325@200.00
Manhattan	1 blk	395@199.00
Auburn	1 blk	350@198.00
Manhattan	3 blk	451@189.00
Alma	1 blk	440@181.00
Frankfort	1 bwf	480@178.00
Dwight	1 blk	350@174.00
Blue Rapids	2 blk	530@170.00
Auburn	3 xbred	536@164.50

FEEDER STEERS — 550-950 LBS.

Alma	9 blk	558@169.00
Auburn	15 mix	598@167.00
Osage City	7 blk	641@163.50
Blue Rapids	11 blk	680@161.50
Alma	6 blk	571@161.50
Alma	27 blk	680@161.00
Frankfort	12 blk	681@160.00
Frankfort	6 blk	580@160.00
Frankfort	10 blk	741@159.75
Auburn	20 mix	726@159.50
Osage City	16 blk	696@158.50
Whiting	36 blk	800@158.85
Flush	8 blk	705@157.00
Alma	20 blk	668@156.00
Valley Falls	17 blk	705@156.00
Blue Rapids	23 blk	780@155.75
Flush	17 blk	787@155.00
Alma	63 blk	778@154.00
Randolph	8 blk	678@153.00
Mayetta	4 blk	701@152.25
Alma	29 blk	782@148.75
Valley Falls	4 blk	813@148.50

Randolph	16 xbred	812@148.00
Onaga	7 blk	805@145.00
Topeka	4 blk	800@140.25
Alma	9 blk	893@137.75
Randolph	4 bwf	951@127.00

HOLSTEIN STEERS — 325-525 LBS.

Leavenworth	10 Holstein	328@120.00
Alma	5 Holstein	525@115.50
Manhattan	6 Holstein	423@111.50

HEIFER CALVES — 425-550 LBS.

Manhattan	4 blk	436@174.00
Auburn	7 mix	542@153.00

FEEDER HEIFERS 570-770 LBS.

Alma	24 blk	638@150.00
Mayetta	5 blk	659@148.00
Randolph	4 blk	668@148.00
Alma	11 blk	556@148.00
Valley Falls	6 blk	571@147.00
Blue Rapids	8 blk	610@145.25
Flush	5 blk	672@142.50
Auburn	14 mix	630@142.00
Alma	4 blk	642@141.00
Alma	18 blk	660@140.00
Alma	5 bwf	694@139.00
Valley Falls	21 blk	680@138.75
Alma	11 blk	764@135.75
Flush	11 blk	726@134.00
Alma	12 blk	739@133.25
Onaga	8 blk	741@133.00

COWS & HEIFERETTES — 750-1,625 LBS.

Wamego	1 xbred	875@131.50
Wamego	1 bwf	995@127.00
Wamego	1 blk	865@125.00
Wamego	1 xbred	1045@121.50
Wamego	1 xbred	770@119.00
Wamego	1 blk	985@117.00
Wamego	1 blk	1005@116.00
Wamego	1 bwf	1055@116.00
Dwight	1 blk	1075@115.00
Wamego	1 blk	870@104.00
Wamego	1 bwf	1040@97.00

Wamego	1 blk	1065@96.00
Frankfort	1 blk	880@91.00
Olsburg	1 blk	1045@84.00
Leonardville	1 xbred	1315@83.00
Manhattan	1 blk	1455@80.50
Manhattan	1 blk	1445@79.50
Wamego	1 blk	1270@79.00
Leonardville	1 xbred	1545@78.50
Topeka	1 blk	1225@78.50
Onaga	1 bwf	1480@78.00
Onaga	1 bwf	1515@77.50
Onaga	1 blk	1410@76.50
Council Grove	1 blk	1185@76.50
Mayetta	1 blk	1060@76.50
Leonardville	1 blk	1095@76.00
Rossville	1 Hereford	1620@75.50
Leonardville	1 blk	1190@75.50
Onaga	1 blk	1125@75.00
Wamego	1 blk	1335@74.50
Wheaton	1 blk	1260@74.00
Council Grove	1 blk	1255@73.50
Goff	1 xbred	1025@73.00
Goff	1 blk	1215@72.00
Onaga	1 blk	1075@72.00
Alma	1 blk	1115@72.00
Alma	1 blk	1305@71.50
Goff	1 blk	1350@70.50
Goff	1 blk	1175@69.50
Goff	1	1210@69.00
Alma	1 blk	1220@68.50
Goff	1 blk	1255@64.00

BULLS — 1,150-2,075 LBS.

Manhattan	1 blk	1170@115.00
Goff	1 blk	1665@98.00
Olsburg	1 xbred	1455@97.50
Onaga	1 blk	1445@96.50
Olsburg	1 xbred	1410@95.50
Goff	1 blk	1325@95.00
Olsburg	1 blk	1570@95.00
Beattie	1 blk	1960@95.00
Onaga	1 blk	2070@95.00
Olsburg	1 xbred	1445@93.50
Onaga	1 blk	1890@91.00

CONSIGNMENTS FOR AUG. 19:

170 bk & bwf strs & hfrs, weaned May 1, 1 complete rd shots, green cond., 400-750 lbs.

97 Choice Reputation blk & bwf hfrs, off grass, 800-850 lbs.

70 blk & bwf strs & hfrs, 600-750 lbs.

50 Choice Reputation blk & bwf strs & hfrs, no implants on hfrs, 2 rds shots, 600-700 lbs.

40 Choice blk strs & hfrs, complete rd spring shots, no implants, 600-800 lbs.

25 blk & Angus Char X strs & hfrs, 1 rd shots, 550-700 lbs.

15 blk strs & hfrs, longtime weaned, 700-800 lbs.

To sell at 11:30 AM

12 homeraised blk Sim cows. 2 are 3 yrs old, balance SS to older, bred to homozygous blk Sim bulls for Sept. thru early Nov. calving

12 homeraised SimAngus cows, running ages, bred to Cow Camp SimAngus bull for Sept. thru early Nov. calving

12 blk & bwf fall calving cows, SS to BB. Bred to Angus & Hereford bulls to start calving Sept.

4 blk & bwf cows, 8 yrs to SS, bred for Sept-Oct. calves

VISIT US ON THE WEB FOR DAILY CONSIGNMENT UPDATES AT WWW.MCCLIVESTOCK.COM

FIELD REPRESENTATIVES

JOHN CLINE
ONAGA
785-889-4775
Cell: 785-532-8381

SAM GRIFFIN
BURNS
620-726-5877
Cell: 620-382-7502

BRENT MILLER
ALMA
785-765-3467
Cell: 785-587-7824

ALAN HUBBARD
OLSBURG
785-468-3552
Cell: 785-410-5011

MERVIN SEXTON
MANHATTAN
785-770-2622
Home: 785-770-2622

BILL RAINE
MAPLE HILL
785-256-4439
Cell: 785-633-4610

TOM TAUL
MANHATTAN
785-537-0036
Cell: 785-556-1422

JEFF BROOKS
BEATTIE
785-353-2263
Cell: 785-562-6807

BRYCE HECK
LINN
785-348-5448
Cell: 785-447-0456

DAN COATES
BALDWIN
785-418-4524

Kansas Hay Market Report

Hay trade activity picked up slightly. Demand light to moderate for grinding alfalfa and light for all other classes of hay. Prices steady. Hot and humid weather continued last week, but cooler temps and more rain arrived for the week-end. Scattered showers and warmer temps are forecast for this week. Prairie hay and alfalfa cutting and baling continues when it is dry enough to do so. According to the U.S. Drought Monitor the abnormally dry category increased to 13.33 pct, primarily along the northern tier of counties. Six southeastern counties remain in the abnormally dry category as well. The NASS Kansas Crop Progress and Condition report for the week ending August 7, 2016 has alfalfa hay conditions at 1 pct Very Poor, 4 pct Poor, 32 pct Fair, 58 pct Good, and 5 pct Excellent. Alfalfa hay third cutting was 74 pct complete, ahead of 67 pct last year and 59 pct average. If you have hay for sale, pasture to rent or need hay and/or grazing, use the services of the Hay and Pasture Exchange: www.kfb.org/commodities/haypasture/index.html

Southwest Kansas

Dairy alfalfa steady, movement slow. Alfalfa ground and delivered, grinding alfalfa steady, movement moderate. Alfalfa: Horse, small squares 220.00-250.00, new crop, mid and large squares 135.00-145.00. Dairy, .75-.85/point RFV, Supreme 130.00-160.00, Premium 120.00-155.00, Good 105.00-145.00. Stock or Dry Cow alfalfa, old crop 80.00-100.00. An instance of new crop, mid squares, 140.00. Fair/Good grinding alfalfa, 65.00-80.00. Ground and delivered locally to feedlots

South Central Kansas

and dairies, 100.00-120.00, mostly 100.00-105.00. The week of 7/31-8/6, 10,889T of grinding alfalfa and 300T of dairy alfalfa were delivered. Corn stalks, ground and delivered 80.00-85.00. Straw, mid squares, 50.00-55.00.

Dairy alfalfa steady, movement slow. Alfalfa ground and delivered, grinding alfalfa, alfalfa pellets, steady, movement slow to moderate. Alfalfa: Dairy, .70-.85/point RFV, Supreme 130.00-155.00, Premium 120.00-155.00, Good 100.00-145.00. Stock cow alfalfa, 100.00-120.00. Fair/Good grinding alfalfa 60.00-75.00, 50.00-60.00 edge of the field. Ground and delivered locally to feedlots 100.00-115.00, mostly 100.00-105.00. The week of 7/31-8/6, 5,031T of grinding alfalfa and 750T of dairy alfalfa were delivered. Alfalfa pellets: Sun Cured 15 pct protein 140.00-145.00, 17 pct protein 150.00-160.00, Dehydrated 17 pct 220.00-230.00. Grass hay: bluestem, mid and large squares none reported, large rounds 65.00-70.00. Corn stalks, ground and delivered 55.00-65.00. Oat hay, large rounds 65.00-70.00. Straw, large rounds, 50.00-60.00.

Southeast Kansas

Alfalfa, brome, prairie hay, steady, movement slow. Alfalfa: Horse or Goat, mid squares 250.00-265.00, small squares 265.00. Dairy and Stock Cow .80 to .95/point RFV. Good grinding alfalfa none reported. Ground and delivered, old crop, 80.00-85.00. Grass hay: bluestem, small squares 100.00-110.00. Good, mid and large squares 60.00-80.00, large rounds 65.00-70.00. Brome: small squares 130.00-135.00. Good, mid and large squares, new crop 75.00-90.00, large rounds, new crop 60.00-70.00. Straw, mid squares 50.00-60.00. Grass Mulch, large rounds 40.00-50.00. Fescue, new crop rounds 20.00-30.00 delivered locally.

Northwest Kansas

Dairy alfalfa, grinding alfalfa steady, movement slow. Alfalfa: Horse/Goat, small squares 225.00-275.00 delivered lo-

cally. Dairy, Premium/Supreme .80-1.00/point RFV. Stock cow, fair/good 100.00-110.00. Good, large rounds 80.00-90.00. Fair, grinding alfalfa 65.00-75.00. Ground and delivered locally to feedlots and dairies 100.00-110.00.

North Central-Northeast Kansas

Dairy alfalfa, grinding alfalfa, prairie hay and brome steady, movement slow. Alfalfa: Dairy .80-.95/point RFV, Supreme 150.00-180.00. Premium 140.00-175.00, Good 120.00-160.00, small squares 8.00/bale. Stock Cow, good 100.00-140.00. Fair/Good, grinding alfalfa 60.00-70.00. Ground and delivered 100.00-120.00. Grass hay: bluestem, small squares 6.00/bale delivered locally, large squares 70.00-85.00, large rounds 60.00-70.00. Brome: Good, small squares 7.00/bale, mid and large squares 100.00-120.00, good large rounds 60.00-70.00/T, fair 50.00-60.00. Straw, good, small squares 4.00/bale or 5.00/bale delivered, large square bales 60.00-80.00, and large rounds 70.00-85.00. CWF grass mulch 65.00 per large round bale.

***Prices are dollars per ton and FOB unless otherwise noted. Dairy alfalfa prices are for mid and large squares unless otherwise noted. Horse hay is in small squares unless otherwise noted. Prices are from the most recent sales.

*CWF Certified Weed Free

*RFV calculated using the Wis/Minn formula.

**TDN calculated using the Western formula. Quantitative factors are approximate, and many factors can affect feeding value. Values based on 100% dry matter (TDN showing both 100% & 90%).

Guidelines are to be used with visual appearance and intent of sale (usage). Source: Source: Kansas Department of Agriculture - Manhattan, KS Kim Nettleton 785 564-6709 Posted to the Internet: www.ams.usda.gov/mnreports/DC_GR310.txt

Junction City field day to focus on sericea burning research and cattle handling

The effects of late-season prescribed burning to control sericea lespedeza to control sericea lespedeza will be on display during the August 18 KLA/Kansas State University Ranch Management Field Day near Junction City. K-State Range Cattle Nutrition & Management Professor K.C. Olson is con-

ducting a multi-year sericea lespedeza control research project on Moyer Ranch, which will host the event. He will share his findings and lead a tour of the control plots.

Ranch owner Rod Moyer will be on the field day program to discuss and demon-

strate his cattle handling facility. Following through on the topic, K-State Beef Systems Specialist Justin Waggoner will outline the benefits of handling cattle using low-stress methods.

K-State veterinarian Mike Apley will update ranchers on the requirements and implications of the new veterinary feed directive (VFD) when it is fully implemented January 1, 2017. He will explain how cow-calf producers might control anaplasmosis under VFD restrictions on using

antibiotics in livestock feed.

Moyer Ranch is a cow-calf and stocker business. Directions to the ranch are available here.

The field day at Moyer Ranch starts at 4:00 p.m. and concludes with a free beef dinner at 6:45 p.m. KLA members are encouraged to attend and bring a neighbor or guest who might be a prospective member. Bayer HealthCare - Animal Health Division and the Farm Credit Associations of Kansas are sponsoring the Junction City field day.

NEW 2016 HONDA PIONEER 700-4
4-Dr.
\$10,195
WE WON'T BE UNDERSOLD ATV'S!
Will Seat 2, 3 or 4
Come see us at Husker Harvest Days, Sept. 13-15 Annex #11
402-729-2294
WWW.GARBERSHONDA.COM
56885 Hwy. 136, Fairbury, NE 68325

Property of the Robert Brash Masonic Temple
AUCTION
TUESDAY, AUGUST 23 — 5:30 PM
Location: 234 Broadway St. — COTTONWOOD FALLS, KS
Antique Furniture • Antiques & Glassware • Masonic Lodge Memorabilia • Misc. Household & Supplies
See www.GriffinRealEstateAuction.com for full salebill, photos, terms & conditions!
RICK GRIFFIN
Broker/Auctioneer
Cell: 620-343-0473
CHUCK MAGGARD
Sales/Auctioneer
Cell: 620-794-8824
Griffin Real Estate & Auction Service LC
305 Broadway
Cottonwood Falls, KS 66845
Phone: 620-273-6421 • Fax: 620-273-6425
Toll Free: 1-866-273-6421
In Office: Nancy Griffin, Heidi Maggard
Email: griffin123@gmail.com
www.GriffinRealEstateAuction.com

AUCTION
SUNDAY, AUGUST 21, 9:30
3627 S.E. Tecumseh Road — TECUMSEH, KS
DIRECTIONS: From SE 29th & SE Croco Rd., East on 29th to SE Tecumseh Rd., then South ...
WATCH FOR SIGNS!!!
HOUSEHOLD: Hall Cabinet, Stereos, Lift Chairs, Decanters, 3 Cushion Divan, Arm Chairs, Coffee & Lamp Tables (NICE), Floor & Table Lamps, Swivel Rockers, Lowery Organ, 55" & 42" Flat Screen TV's, VCR, DVD Player, Curio Cabinet, Pictures & Frames, Computer Desk, Office Chair, Oak File Cabinets & Others, Oak Office Chair, Mantel Clock, Dining Room Table/6 Chairs w/Matching Hutch, Server, Elect. Sewing Machine, Roll Top Desk, Kerosene Lamps, Dinette Table/4 Chairs, Sm. Appl's., Microwave, Pots, Pans, Tea Pot Collection, Wall Clock, Linens, Auto. Washers, Elect. Dryers, King Sz. Bed, Dbl. Dressers, 3 & 4 Drawer Chests, Waltham Pocket Watch, Costume Jewelry & MORE, Queen Sz. Bed, Love Seat, TV Stand, China Cabinet, Telephone Table, Record Cabinet, Area Rugs, Full Sz. Bed, Night Stand, Vacuums, Chest Type Deep Freeze, Refrigerator w/Cross Top Freezer, Fans, Holiday Décor., Table Top Radio, Patio Furn., Puzzles & Games.
GLASSWARE: Fenton, Amber Glass, Cut & Pressed Glass, Cookie Jars, Pfaltzgraff, Frankoma, Bowl & Pitcher, Steware, Nic Nacs, Misc. Dishes.
VEHICLES & TRACTORS: 1978 Ford F-150 Pick up w/Approx. 90,000 Actual Miles, 2002 Buick LaSabre w/Approx. 95,000 Actual Miles, 1973 GMC Pick up, Ford 8N Tractor, Ford 8N Tractor w/Loader, Brush Hog Mower.
LAWN & GARDEN, TOOLS & MISC.: John Deere X304 Riding Mower, John Deere LA130 Riding Mower, Snapper 150Z Mower, Ariens Snow Blower (Nice), Santa Fe Items, Misc. Power Tools, Band Saw (Like New), Lanterns, Gun Safe, Power Washer, Shop Vacs, Push Mower, Weed Eaters, Chain Saws, Lincoln Arc Welder, Mig Welder, Stack Tool Boxes, Motorcycle Jack, Air Compressor, Bench Grinder, Chop Saw, Drill Press, Hand & Garden Tools, Trailer, Lawn Sweep, Chipper Shredder, Alum. Ext. Ladders & Others, Wheel Barrow, Yard Cart, Heat Stove, Cement Mixer, Scroll Saw, Table Saw, 2 Bottom Plow, Books, Luggage, White Mountain Ice Cream Freezer, Pocket Knives, Traps, Silver Half Dollars, 1936 Liberty Half Dollar, Die Cast Cars, Toys, BBQ Grill, Smoker, Bicycles, Records, Barb Wire, Scrap Iron. **OTHER ARTICLES TOO NUMEROUS TO MENTION.**
ESTATE OF VOYD GRIFFITH
TERMS: Cash, GOOD Check or Major Credit Card (Use of a Credit Card requires a \$50 minimum purchase with a 5% Convenience Fee Added). Not Responsible for Theft or Accidents. Show I.D. for Number to Bid. Anything Stated Day of Sale Takes Precedence Over Any Printed Material. Concessions Offered.
KOOSER AUCTION SERVICE • Topeka, KS
785-235-1176 • 785-478-4176
"Our Service Doesn't Cost, It Pays"
www.kooserauction.com



Jacob Wendland led the reserve supreme ewe at the Riley County Fair. He is shown with judge Joe Hobbs.

FARM & LIVESTOCK EQUIPMENT AUCTION
TUESDAY, AUGUST 30 — 10:00 AM
Location: From SCOTT CITY, KS, 1 mile south to Rd. 130, then 1 1/2 miles west.
TRACTORS
2010 Kubota L3200 HST tractor, 210 hrs., MFW, pto w/ LA524 scoop
1981 JD 4840 tractor, duals, ps, 3 pt., pto, 11,496 hrs.
1988 JD 4450 tractor, duals, 3 pt., pto, 8297 hrs.
1992 JD 2355 tractor, 3pt., pto, joy stick, 11,204 hrs. w/ JD 175 loader
1966 JD 4020 tractor, 3pt., pto, ps, 9,939 hrs.
1972 Ford Versatile 276 bidirectional tractor, (2) buckets, bale spear, pallet forks, 4,674 hrs.
TRUCKS & PICKUP
1994 Volvo semi-truck, 9 spd. trans., Detroit motor
1992 GMC truck, 5 spd. trans., Cat motor w/9-ton Chief bulk delivery box
1998 Chevy pickup, ext. cab, auto., 4x4, 168,000 mi., flatbed
TRAILERS
1999 Travelong Soft Tough gooseneck trailer, 24ft., saddle compartment (nice)
Utility trailer, 8ft. w/ ramp gate
1992 Diamond D stock trailer, 20ft. full top
Semi-trailer, flat deck, 31ft. w/4 ft. dovetail
ATV'S
Kawasaki Mule, 741 hrs., new tires
Kawasaki Bayou 300 4-wheeler
FARM EQUIPMENT
2009 Great Plains 40 ft. plains plow
2012 Great Plains 3S4000HD drill 40 ft. x 10" (very good)
Brown 10ft. speed mover
JD 1006 pull-type mower, 10ft. Large roller packer
Reynolds Model 472 dirt carry all
LIVESTOCK EQUIPMENT
Gehl 125 grinder mixer w/ scale
Gehl 135 grinder mixer w/ scale (40) portable corral panels
Portable corral panel trailer
Priofret portable squeeze chute w/ palpation cage
Calumet high volume water pump w/ agitator, hydraulic, pto
OCMIS water pit pump, pto, 2.8
Terms: Valid ID required to register. Cash or approved check day of sale. Everything sold as is. No warranties expressed or implied. Not responsible for theft or accident. Announcements day of sale take precedence over printed material.
PRIME PORK, LLC, OWNER
BERNING AUCTION • 812 West M St., Leoti, Kansas
620-375-4130 • www.berningauction.com

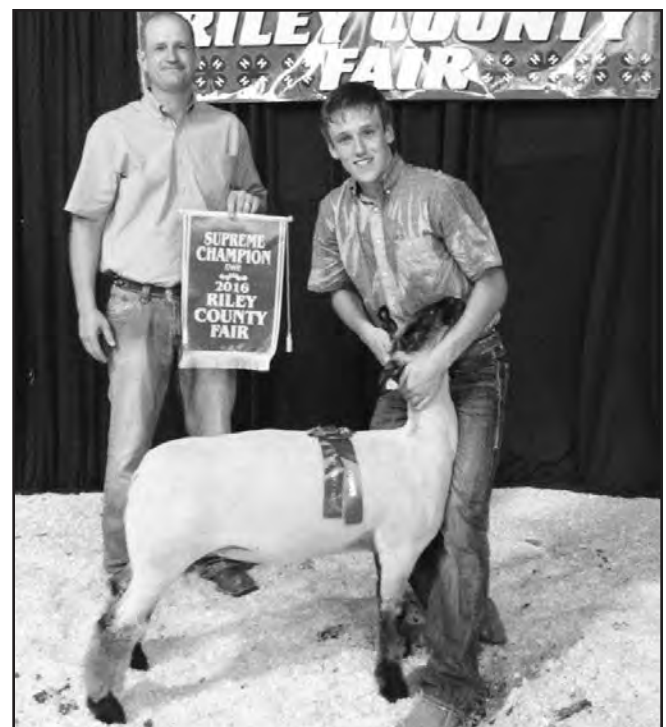

Judge Joe Hobbs selected Ty Ruckert's entry as supreme champion ewe at the Riley County Fair.

UPCOMING AUCTIONS
THERESA HALEY ESTATE REAL ESTATE & PERSONAL PROPERTY AUCTION
SATURDAY, AUGUST 20, 2016 AT 10:00 AM
411 E Stimmel Rd, Salina, KS
View Full sale bill on our website.

TOOLS, HOUSEHOLD, MOWERS, BOATS, ETC.
SATURDAY, AUGUST 27, 2016 AT 10:00 AM
601 S Broadway, Salina, KS
Watch our web site for sale bill.

GUNS & AMMO AUCTION
SUNDAY, AUGUST 28, 2016 AT 1:00 PM
601 S Broadway, Salina, KS
79 guns and 20,900 rounds ammo .22 to .50 cal.
View full sale bill on our web site.

CONSIGNMENT SALE WITH MERCHANDISE FROM KANSAS DEPT. OF WILDLIFE, PARKS & TOURISM
SATURDAY, SEPTEMBER 24, 2016 AT 10:00 AM
601 S Broadway, Salina, KS
Inside space is tight, please do not bring inside stuff until after auctions August 27th & 28th. Watch our web site for sale bill.
CALL TO BOOK YOUR FARM, HOUSEHOLD OR MACHINERY AUCTION!
Wilson Realty & Auction Service
P.O. BOX 1305, SALINA, KS 67401 • (785) 827-5563
LONNIE WILSON - OWNER/BROKER/AUCTIONEER • (785) 826-7800
DAVE HUNT - SALES MANAGER • (785) 201-5257
CAROLYN HUTCHINS - OFFICE MANAGER • (785) 823-1177
Website & Contact Email Addresses: www.soldbywilson.com
Any announcement made the day of sale takes precedence over any printed matter.
For Latest Update & Pictures go to website: www.soldbywilson.com

Kuhn Krause introduces new Excelerator® 8005 Vertical Tillage System

The new Excelerator® 8005 builds on the superior vertical tillage performance growers have come to expect from Kuhn Krause products. Their field-proven 32-flute Excalibur® blades, adjustable gang angles and exclusive Star Wheel™ treader attachment continue to lead the industry in agronomic performance and customer expectations. New

features on the Excelerator 8005 enhance operator productivity and decrease machine maintenance. For smaller acreage, a new rigid 11-foot cut width joins the 14- to 50-foot product range.

One of the key new features for the Excelerator 8005 is increased productivity delivered by Peer® Tillxtreme™ maintenance-free bearings. No daily grease

maintenance is required for the Excalibur gangs, Star Wheel treader gangs, HD reel attachment, walking tandem pivot bearings, rockershaft lift and wing fold hinge pivots. No daily grease features allow the operator to convert hours devoted to daily maintenance into additional field time for added tilled acres per day.

An innovative, patent-pending and easily adjustable constant-flow hydraulic wing down-pressure system increases reliability, eliminates wing cylinder shear pins and decreases folding cycle time for transport.

Other new features include high flotation metric tires with increased weight carrying capacity for folding

models, new heavy-duty 24/7® flat and round bar conditioning reels and a new articulating ball cast clevis hitch. The new hitch is available in Cat. III, Cat.

IV or Cat. V configurations depending on size of machine, and reduces potential clevis and tractor drawbar pin wear.

Southeast FFA members receive State FFA Degree

A total of 52 students from the Southeast District FFA were awarded their State FFA Degree at the 88th Kansas FFA State Convention, June 1-3, 2016, on the Kansas State University campus.

The State Degree is the highest honor the Kansas FFA Association can bestow upon its members. In order to achieve this award, members must meet the following requirements: have received their Chapter FFA Degree, been an FFA member and agricultural education student for at least two years, earned at least \$2,000 or worked 600 hours in their Supervised Agricultural Experience program, given a

six-minute speech about agriculture or FFA, participated in eight different leadership activities, received a "C" average or better in high school and shown a record of outstanding leadership and community involvement.

The members who met these qualifications and their respective FFA Chapters from the Southeast District are: from Altoona Midway: Dakota Carter; Caney: Ciara Reeves, Caitlynn Stevenson; Cherryvale: Alexa Maulsby, Trenton Smedley, Zackery Steed, Zachary Wood; Coffeyville: Kristin Isle, Tracer McClellan; Columbus: Marilyn Crain, Amber Helwig, Bai-

ley Schultz; Erie: Matthew Brungardt, Ashlyn Taylor, Wyatt Taylor, Kara Wilson; Fort Scott: Ryann Allison, Dawson Minor, Cassidy Westhoff; Fredonia: Brianna Nelsen, Linda Shinkle; Girard: Kaden Belcher, Caylee Egbert, Ethan George, Sydney Gottlob, Morgan Houk, Morgan Michael, Latricia Pike, Matthew Robinson, Jon Zimmerman; Labette County: Ryan Beeson, Mallorie

Keltz, Megan March, Tegan Maxson, Grant Simpson, Kayleigh Wilson; Marmaton Valley: Mackenzie Tynon; Riverton: Cole Riggins; Sedan: Kayla Signer; Uniontown: Hayden Cole, Taylor Cooper, Trevor Crossland, Kaylyn Crystal, Zach Davis, Garrett Elder, John Emerson, Haley O'Neal, Holly Shinn, Colt Sutterby, Jason Wilson; Yates Center: Brian Karmann, Jaylie Weseloh.



Georgia Hatesohl, College Hill 4-H, drove the reserve champion market hog at the Riley County Fair. Kyle Baade judged the event.



Judge Kyle Baade selected the Chester White shown by Avery Eckhoff, Pillsbury 4-H, as the supreme champion gilt at the Riley County Fair.



Kestrel Pitzer's champion Alpine was also named best doe in show at the Riley County Fair. Kestrel is pictured with judge Cindy Siemens.

GUN AUCTION

SATURDAY, AUGUST 27 — 10:00 AM

Held at Wischropp Auction Facility, 930 Laing St.
OSAGE CITY, KANSAS

Selling 75+ Sporting & Collectible Guns inc.: Colt, S&W, Ruger, Savage, Marlin, Remington, Winchester & MORE!
2 Japanese swords; 30+ Pocket Knives; 50 +/- goose decoys, many full body, decoys sell first.

Good selection of ammo. Most GUNS are in GOOD CONDITION!
PREVIEW: Friday, August 26, 5-7 PM



WISCHROPP AUCTIONS - (785) 828-4212

Pics & Listing at:
www.wischroppauctions.com

REAL ESTATE & PERSONAL PROPERTY AUCTION

SATURDAY, AUGUST 20 — 10:30 AM

13th & Underwood Lane — WESTPHALIA, KANSAS

Selling Tract 1 190 acres prime creek bottom, 142 acres tillable with balance in creek, grass, & trees with hunting potential; Tract 2: 160 acres good pasture with good fence & pond.

Please call Darwin W. Kurtz, Broker & Auctioneer for terms or more information 785-448-4152 (exclusive agent for seller)

REAL ESTATE SELLS FIRST WITH TRACTORS & FARM MACHINERY TO IMMEDIATELY FOLLOW:

Tractors: 1996 JD 7610 MFWD, w/740 JD ldr & bkt w/hyd grapple, factory joystick, cold air, cab good, 3 pt, triple hyd; 1998 JD 7210 MFWD, w/740 JD ldr & bkt, cab rough, cold air, 3 pt, triple hyd, real good 18.4-38 Firestone all traction radials on back, 5181 hrs; 1994 JD 7800, cab interior needs repair, cold air, 3 pt, duals, triple hyd, 3735 hrs; JD 7400 cab interior needs repair, cold air, 3 pt, triple hyd, 6822 hrs.

7200 JD Planter 6 row vacuum/fertilizer boxes; 450 JD PTO manure spreader, hydra push; Hutchinson Mayrath Auger 10"x62"; Schulte Rotary Mower 10"; 5 btm JD Plow & 6 btm JD on land Plow; Bale trailers; Roto Mix IV Feed Mixer Wagon w/hay table & scales (shedded); Gehl 125 Grinder Mixer (shedded, good, hammers on first edge) New Holland 355 Grinder mixer; Small Grain O Vator wagon; Parker Gravity Wagon; 30 ton HMI overhead bulk bin; Wilson Wheel Corral; Feed bunks, panels, livestock equipment; fuel barrels, riding mower, Coleman generator, air compressor.

Complete sale bill with pictures, terms & more information at www.kansasauctions.net/kurtz

Short sale - plan to attend on time! Note: All previously advertised titled items have been removed from this auction. Food will be served.

ELMER DEAN HERR TRUST & THE MARJORIE D. HERR TRUST, SELLER
Bryan K. Joy, Trustee 620-364-8411

KURTZ AUCTION & REALTY SERVICE
Darwin W. Kurtz Broker & Auctioneer 785-448-4152
Asst Auctioneers for Personal Property:

Lyle Williams 785-229-5457 & Laverne Yoder 785-489-2335

INDUSTRIAL AUCTION

SATURDAY, AUGUST 27 — 9:30 AM
LOCATION: 711 South 6TH, BEATRICE, NE 68310

DEMPSTERS, LLC

Vintage Windmill Parts, Vintage Dempster Parts Inventory, Factory Office Furniture, Factory Storage, Tools & Maintenance Supplies, Equipment, Miscellaneous Supplies.

AUCTIONEERS NOTE: This is the 2nd auction for Dempsters to clean out buildings, in readiness of changing locations. All items will be sold by lots, with over 500 plus lots available. There is a possibility we will run 2 rings, so come prepared. This business has been around since 1878, with new items found every day added to the sale. Many vintage industrial items large & small, ready to repurpose.

View pictures & full sale bill at:

www.homesteadland.com & click on auctions.

PREVIEW OF SALE on August 26th from 8 am-3 pm

BURES AUCTION SERVICE

Auctioneers:

Dave Bures Phone: 402-766-3743 or Cell: 402-239-9717
Lee Holtmeier Phone: 785-348-5468 or Cell: 785-747-7007

AUCTION

2 REAL ESTATE PROPERTIES & PERSONAL PROPERTY
SATURDAY, AUGUST 20 — 10:00 AM

Pottorf Hall, 1710 Avery Avenue
MANHATTAN, KANSAS

Two Side by side Real Estate Properties with acreages in the middle of Manhattan!

FURNITURE, COLLECTIBLES, APPLIANCES, LG front load washer on pedestal, Cookbooks and children's books, Catamaran Sailboat w/trailer, Heckendorn Riding mower, 2 BP double axle commercial Lawn Trailers, 80s RV Camper.

See last week's Grass & Grain for complete info & listings or go to www.ruckertauctions.com/

Auctioneers Note: Mary has retired from KSU extension and is moving to California. Come enjoy the day with us lots of nice items Pottorf Hall is Air Conditioned.



Jeff Ruckert, Auctioneer/Broker
Manhattan, KS 66502
785-565-8293
jctt.97@gmail.com

www.RuckertAuctions.com



AUCTION

SATURDAY, AUGUST 20, 9:30 AM
230 SW Gage Blvd. — TOPEKA, KANSAS
Directions: I-70 and Gage

TRACTOR, VEHICLES & MOTORCYCLE

1957 International 2 Ton Grain Truck (Title)
1970 Chevrolet 2 Ton Grain Truck (Title)
1968 Chevrolet 2 Ton Grain Truck (Title)
1987 Ford 4 X 4 Pick Up (Title)
1965 Ford F-100 Pick Up (Title)
1952 Ford Pick Up (Title)
1950 Ford Sedan (Title)
1974 Honda Motorcycle (Title)
2011 Kubota B2920 Tractor w/Approx. 37 Hours

BERNIE LONG, SELLER

TERMS: Cash, GOOD Check or Major Credit Card (Use of a Credit Card requires a \$50 minimum purchase with a 5% Convenience Fee Added). Not Responsible for Theft or Accidents. Show I.D. for Number to Bid. Anything Stated Day of Sale Takes Precedence Over Any Printed Material.

KOOSER AUCTION SERVICE • Topeka, KS

785-235-1176 • 785-478-4176

"Our Service Doesn't Cost, It Pays"

www.kooserauction.com



New, Remanufactured and Recycled Ag Replacement Parts

Cornhead Parts

Repair Now So You're Ready for Harvest

Toll Free: 800-255-0337 • www.AbileneMachine.com • See Us on Facebook

Planetary Gear Reduction Starter for John Deere®

254, 270, 404, 466 & 6076 Diesel Engines

It does everything your current starter does ...
... BUT BETTER!

- Increased torque
- Faster rotation to aid in starting faster
- No core to return
- No special tool to replace

#AMX34112
\$275

Cowboy Up

by Ron Wilson
Poet Lariat



Fifth Friday

Who knew a fifth Friday could be so much fun?

For years, Cottonwood Falls in the heart of the Kansas Flint Hills has been host to a Friday night jam session of musicians. Recently, I finally had the chance to attend and participate.

The event takes place each Friday night on the old brick street in front of the historic Chase County courthouse or – depending on the weather – down the street at the Prairie PastTimes building. It all began through the Emma Chase Café, which was founded by two women in Cottonwood Falls. Sue Smith took over the Emma

Chase in 1998. In later years, she helped found Prairie PastTimes, an artisan's cooperative which operated in a large building down the street from the Emma Chase.

Of course, a small town café is a great place for good food and lots of big talk. One day in 1999, someone reportedly said to Sue, "For 50 cents I'd hang a note over at the barber shop and see who would want to come to a jam session." Sue gave him 50 cents.

On a Friday night soon after, the Emma Chase Café hosted a jam session. Twelve musicians showed up, along with 25 family

members. It was so successful that they did it again. Sue must have figured they were on to something.

The jam session eventually grew so large that it was moved outside onto the street. One side of the main street is blocked off, and people bring their lawn chairs to listen to the music. It starts about 7:30 each Friday night. There is no charge to attend, and performers are not paid.

These Friday night music sessions became an ongoing tradition in Cottonwood Falls. This was named one of the "Eight Wonders of Kansas Customs" by Marci Penner's Kansas Sampler Foundation. It also made the Kansas Bucket List of Kansas Department of Wildlife, Parks and Tourism.

Then in 2014, bad news came. Sue Smith decided it was time to retire. It looked like it was all over. It appeared the Emma Chase Café, Prairie PastTimes, and even the Friday night jam sessions might come to an end.

But people stepped up.

Award-winning Flint Hills musician Annie Wilson agreed to help coordinate the Friday night jam sessions. Prairie PastTimes is continuing as a cooperative run by volunteers, and a new restaurant called the Keller Wine and Feed Company has opened in the space which previously housed the Emma Chase.

So the tradition of Friday night music in Cottonwood Falls lives on. The schedule for each month goes like this: The first Friday is for Gospel, the second Friday for Bluegrass, the third is Country-Folk- Bluegrass, and the fourth Friday is for Old Time Rock-n-Roll and Vintage Country. Of course, during certain months of the year, there is a Fifth Friday. That is when they hold special events. The most recent one was Western Night. A bunch of cowboy singers who are members of the Western Music Association came to Cottonwood Falls to perform. They even let a couple of cowboy poets like me in on the action.

I thought it was a hoot. We have some really talented folks in the WMA, and they sounded terrific. The local musicians were excellent too. This was not some big orchestrated or over-rehearsed show. (Heck, it wasn't rehearsed at all.) This

was just for fun. As a true jam session, folks would spontaneously join in on harmony with others. It made for a fun evening.

Seems to me that Sue Smith got a pretty good return on her 50-cent investment.

Friday at the Falls

By Ron Wilson, Poet Lariat

When weekends come and the need for entertainment calls, Saddle up for good music on Friday night in Cottonwood Falls. It may be gospel music or perhaps a bluegrass song. Or some old time rock-n-roll with which you want to sing along. It might be a folk ballad that you'll hear a singer croon, Or some good ol' retro music from a vintage country tune. If it's a fifth Friday, there's an extra-special show: Original songs or cowboy classics of many years ago. Be sure you come in time to get a bite to eat, And bring a couple lawn chairs to set up in the street. So to have a nice time, with music that enthralls, Come enjoy a jam session on Friday night in Cottonwood Falls. Happy Trails! www.ronscoobyopoe.com © Copyright 2016

SHOP & FARM EQUIPMENT AUCTION

SATURDAY, AUGUST 27, 2016 — 9:00 AM

Auction Location: 4 miles west on Old 40 west of Abilene, Kansas to Eden Road then North to 2156 Eden Road. Or on I-70 west of Abilene, Kansas to Exit 272, 2 ½ miles South to Old Highway 40 Highway and the west to Eden Road then North to 2156 Eden Road.



SEMI TRACTOR & TRAILERS, & FARM TRAILERS

1983 GMC Brigadier tandem axle, day cab semi tractor, 6V92 Detroit w/blower, 13 spd., low geared, twin screw, mileage unknown, runs great and sounds great; 13ft. dump truck sand box bed w/four stage hoist, off of GMC and could be put right back; Semi shop built low boy tandem axle, with no bigger tires than 8:25 x 20 can be put on it; 26 ft. semi hay trailer, hydraulic brakes, w/dual tire dolly on front; Semi fifth wheel winch w/gen poles; 8 ft x 18 ft. flat bed w/ four wheel chassis; 7 x 14 ft. flat bed w/four wheeler chassis; 8 ft. x 20 ft. bumper hitch, flatbed, 2 5/16 inch ball.

CONSTRUCTION EQUIPMENT
AC HD6B dozer, w/ 8 ft. blade, and rippers on the back; electric start, diesel and runs and sounds great; 1983 Koehring 6608 excavator on tracks, back hoe, 20 ft. reach, 18 inch, 24 inch, 42 inch buckets for it, diesel, runs and sounds great.

FARM TRACTORS & FARM EQUIPMENT

1974 Int. 966 open station tractor, w/ duals and weights, 3 pt., Dual 3000 quick attach loader, w/ 7 ft. bucket, rebuilt engine in 1988; 1952 Ferguson T-20, new tires, front bumper, runs great; Farm Equipment: New Ideal 2 wheel rubber tired manure spreader, ground driven, very good, JD BWA 10 ft. tandem wheel disk; Gehl 1600 big round baler, 5 x 6 bale; NH Super Hayliner, 100 small sq. baler, twine tie, field ready; Oliver 5 bar, hay rake, 9 ft.; NH 469 swather, 9 ft. w/ four extra sickles; Wilco 8 bale sled; Farm Hand bale fork, 8 bale w/ extra teeth to pick-up on edge; Kenbach post hole digger, 6 and 12 inch and a 3 inch bits, 3 pt. and PTO driven; Ferguson 9 ft., 2 section springtooth, 3 pt.; Ferguson 2 x 14 inch plow, 3 pt.; Case 3 x 14 inch mounted plow, 3 pt.; (2) Ferguson rear dirt scoops, 3 pt.; Dearborn 3 pt. buzz saw; 3 pt. 10 ft. rear blade; (2) old dump rakes complete; Grain bin on wheels; 110 gal. fuel tank w/ 12 volt pump, on two wheels; 1,000 gal. fuel tank, w/110 V electric pump; Shop built pallet forks for loader on tractor; Universal bale spear; Stock Trailer: Handy Made 6 x 20 stock trailer w/ new floor, GN.; Log Splitter: 322 Buick V-8 engine, 20 gpm pump, log splitter on two wheels.



MOTORCYCLE

2007 Yamaha V Start 1300, water cooled, windshield, 17,200 miles looks excellent and runs great.

CAMPER & GO CART

1983 Hitch Hiker, 32 ½ ft., King pin fifth wheel tandem axle, w/ Onan 4000 Gen Set generator, AC and Heat nice in side; Go Cart w/ 50 cc motor, electric start, w/ foot starter, 3 spd. w/ reverse, factory build, runs great.

LIVESTOCK EQUIPMENT & WELDING METAL

(10) wire mesh cattle panels, 16 ft. long; (10) Portable corral panels, 12 ft. long w/ two sorting panel gates; (5) 10 ft. long panels made of 2 inch pipe; Pile of Rail road crossing ties 3 bolted together, excellent condition; (4) 4 ½ inch x ½ inch angle iron, 20 ft. long; (3) 3 ½ x ½ inch angle iron, 20 ft. long; (3) 20 ft. sticks rod and flat iron.

YARD CARE & CEMENT MIXER

Gravely w/ rotor mower on front; Aron Rocket rear tine rotor tiller; David Bradley self propelled garden machine; two wheel dump yard trailer; Cement Mixer: Like new cement mixer w/electric motor.

SHOP EQUIPMENT

Central Machinery Milling and Drilling Machine, Item 33686, Milling vise; No 2 Taper collet; (2) machinist jacks; Central Machinery metal lathe, 12 x 36 bed, gear head, Plasma cutter, Thumal ARC Pak 5 XT plasma cutter; Lincoln SP-200 wire welder, spool gun goes with it; Sioux Valve grinding machine;

AUCTIONEER'S NOTE: This is only a partial listing of the things they have to sell!

SELLER: FRANK FREY

For additional pictures, go to kansasauctions.net

Terms & Conditions of Auction: Cash or personal check with proper ID. All items must be paid for before removal. Statements made day of auction take precedence over printed material. Not responsible for accidents. Reynolds Auction Service is agent only.

REYNOLDS AUCTION SERVICE
ABILENE & CLAY CENTER
RANDY REYNOLDS: 785.263.5627
landmanrj@gmail.com



Craftsman tool box on roll away stand w/ lift off chest, Electric shop fan mounted on roll away and vise on each end great asset to any shop; Large shop fan; Cordless Craftsman cordless drill; 20 ton press floor to vertically up; 4 ton and 3 ton floor jacks, very good; 1 ½ ton chain hoist; Engine stand; Cherry picker; Small sheet metal brake; (2) sets of Little Giant tap & die sets, coarse and fine; 1 inch set of sockets up to 3 inch socket; 20 ton hydraulic jack; 4 ft. alum. Levels and several other length levels; C clamp vise grips, several various sizes; 100 ft. extension cord, 220 V; 14, 18, 36 and 48 inch pipe wrenches all Ridgid; Misc. tool boxes some full; Milwaukee ½ inch drill; Cable slings; Lots of log chains various sizes, and lengths; Various rolls of cable; Ladder jacks; Numerous racket boomers; and two racks of shop tools, 3 trailers of good hand tools, wrenches, log chains, pullers, torches, sockets, etc

MISC. FARM RELATED ITEMS & RACKING MATERIAL

8 hp horizontal shaft B&S engine; Partial roll of hail screen; Assortment of hydraulic hoses; electric fence posts; Running boards for pick-up; 8 ft. alum. Step ladder; Numerous 15, 16 & 20 inch tires; Racking Material: (123) 9,000 lb. beams for racking in warehouses.

CREAM SEPARATORS

McCormick cream separator, electric, all part included; Hand operated cream separator, all parts included.

Records shattered in Kansas 2016 Wheat Yield Contest

The 2016 Kansas Wheat Yield Contest was the most competitive in Kansas Wheat's history with a record number of entries, as well as 11 entries that broke the 100 bushels an acre ceiling.

Kansas Wheat is proud to announce the winners of the 7th Annual Wheat Yield Contest. This year's top wheat yields belong to Spencer West of LeRoy, Eastern Region winner; Doug Keas of Plainville, Central Region Winner and Alec Horton of Leoti, Western Region Winner.

Spencer West is this year's Eastern Region winner. West's winning plot was

16.83 acres planted with Redhawk (WestBred) and resulted in a yield of 87.46 bushels per acre. West is a newcomer to the yield contest, but made a splash with the highest eastern region yield for the Kansas Wheat Yield Contest.

Doug Keas is this year's Central Region winner. His plot was 8.25 acres planted with SY Wolf (Syngenta). Keas' prize-winning yield was 109.38 bushels an acre. Keas is no newcomer to the Kansas Wheat Yield Contest, as he was also the Central Region Winner and Quality Initiative Winner in 2014. His hefty 109.38 bushels an acre is now the

highest Central Region yield in contest history.

Alec Horton is this year's Western Region winner. He planted his 7.82 acre plot with Joe, a white wheat variety from the Kansas Wheat Alliance. Horton is another newcomer to the Kansas Wheat Yield Contest, but his plot smashed the record books with a yield of 121.48 bushels an acre, a Kansas Wheat Yield Contest record. The previous yield record was achieved last year by Darren Nelson, Hutchinson, who recorded a 108.48 bushels per acre entry.

Best management practices are key for winners of the Kansas Wheat Yield Contest. Disease took its toll on the Kansas wheat crop in 2015, so applied fungicide was a recurring theme for the regional winners. West and Keas both used treated certified seed, while Horton used treated foundation seed. For more agronomic information on this year's winners, head to kansaswheat.org.

Justin Gilpin, CEO of Kansas Wheat, said, "Hosting the Kansas Wheat Yield Contest is an exciting part of what we do here. We're proud to recognize farmers across the state for their dedication to good management practices and celebrate their successes."

The 2016 Kansas Wheat Yield Contest is sponsored by WestBred, Kansas Wheat Alliance, Limagrain, Plains Gold, AgriPro, ADM Milling and Kansas Wheat. Winners of the contest receive a \$1,000 prize that will be awarded on September 15 by Gov. Sam Brownback at the Kansas State Fair. Each winner will also receive a \$500 prize, awarded by the company whose variety they planted.

In addition, the contest also has the optional Quality Initiative. Participants collect a sample of their wheat which will then be graded and analyzed for various quality components. The sample with the highest overall quality, mill and bake scores will receive \$250. This winner will be announced by Brownback at the State Fair.

FARM AUCTION

SATURDAY, AUGUST 27 — 10:00 AM

Location: 1887 Q Road — SENECA, KS 66538

Directions: From Seneca, KS: 6 miles East on Hwy. 36 to Q Road, 1 mile South on West side of Road.

TRACTORS

2009 New Holland T 2210 front assist, diesel, 3530 hrs w/SMC 2408, front loader, 6' bucket; Ford 7710 D front assist, 8400 hrs, dual hyd., good rear rubber w/loader & bale spear; Ford 7600 diesel NF, 3 pt., duals, 5400 hrs., new batteries; Massey Ferguson 1130 diesel Wheatland, new rear rubber, duals, not running; Massey Ferguson 85 gas NF, 3 pt., 7500 hrs.; Massey Ferguson 85 gas NR, 3 pt., new rear rubber, not running.

TRUCKS

1995 Ford F-350 XL V8 auto, 91,000 miles, 7x10' bed w/hoist; 1976 Chevy Silverado C-30, 107,000 miles, 8 cyl. auto, 1 ton dually, 7x10' bed w/hoist.

COMBINE

New Holland TR 70 combine diesel, 15' platform head, Rice tires, new batteries; 4 row corn head 4x36; JD 454A corn head 4x36.

HAY EQUIPMENT

2015 New Holland roll belt, 450 big round baler, net wrap, monitor, like new; MF #12 square baler, plastic; JD 1209 swather, 9'; New Holland 258 rake, 5 bar; New Holland 451 sickle mower, 9' bar; 2 prong bale carrier, 3 pt.

TRAILERS

7x16 stock trailer, bumper hitch, homemade; 6x16 stock trailer, gooseneck, new floor, no title; 4x6 tilt bed trailer; 7x14 flatbed, steel.

MACHINERY

White MTD, GT2055 mower, 20HP 54" deck w/bagger; Woods - Dual 1035 3 pt. back hoe, 24" bucket; 7' 500 soil

SELLER: REGIS F. BECKER ESTATE

WILHELM AUCTION SERVICE

**Auctioneers: DALE WILHELM, 785-336-3627 or 785-294-8569
DANNY DETERS, 785-336-1622**

mover; Gehl 175 manure spreader, hyd. gate; MF #15 grinder mixer; NH 707 3 pt. chopper, 4' pickup attachment; JD 207A drill; White 3 pt. planter, 4x36; Papec silage blower; MF 620 14' disc, new blades; MF 720, 13' plowing disc, new blades; Sunflower 16' land finisher; Rhino RC 18 flail shredder; Brady 12' flail shredder; Demco 325 gravity wagon 12T gear, lights & extensions; 22' 3 section springtooth; Rhino 9' blade; MF 55 3 bottom rollover plow; MF 57 4 bottom rollover plow; chisel 14' 3 pt.; MF 100 3 shank under cutter; fertilizer spreader, 2 wheel, small; (2) 6'x12' wagons w/hoist; 4'x9' 2-wheel wagon; Ford 2-row front mt. corn picker; MM corn sheller, belt driven; dump rake.

HAY

Approximately 100 big round brome 2015-2016 hay, net wrap; approx. 70 big round alfalfa 2015-2016, net wrap; approx. 60 old brome, net wrap.

GATES & MISC.

(5) 10' gates; (6) 12' gates; (12) 14' gates; (4) 16' gates; 1 walk thru gate; all metal gates in good condition; 13'x5' hyd. auger; stick welder w/Wisconsin engine; (2) 300 gal. fuel barrels; hand corn sheller; tire machine, manual; large assortment of front & rear tractor weights; portable air compressor; 18.4x34 clamp on duals; seed cleaner; used lumber & tin; assortment of hand tools refrigerator; 2 beds w/dressers; divan; 22 rifle; BB gun; 7 Toy Tractors; more miscellaneous to find!

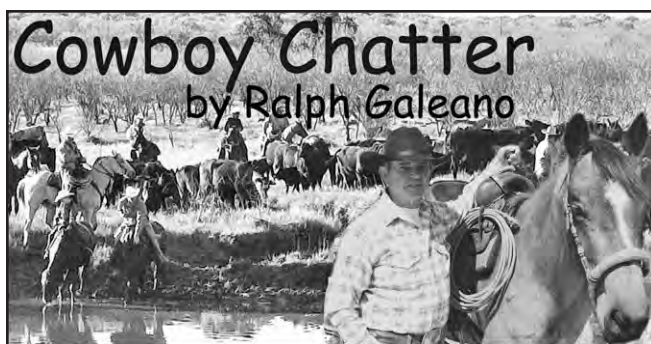

Whoa! Don't Shoot

Horses are getting shot by owners, poachers, hunters, black market butchers and for target practice.

I read recently in a local newspaper that a man was arrested for shooting a horse near Miami, Florida. He was convicted of slaughtering horses and sentenced to five years in prison for shooting the registered breed horse.

Horse meat is illegal to sell but authorities believe there is a thriving black

market for the meat. A few months back, I read that two show horses were found in the same area and had been butchered on the spot. The carcasses were found with the front and hindquarters removed. The horses were valued at over \$30,000. The quarters, sold on the black market, probably brought less than \$5,000.

Since the slaughter houses were banned in the United States, there is no market for horses to be slaughtered for meat. There is no place

to take old or crippled horses whose life has no value except for slaughter. Most ranches and private owners give their old horses a decent retirement in their home pastures with other horses that have shared their lives together. These old friends can spend a decent retirement in familiar places.

Some owners have chosen to end their old and crippled horse's lives with a gunshot. In these instances, the slaughter house may have been the right answer but needless killing of a horse is a despicable act.

A Brooks, Georgia horse owner found her eight-year-old mare with three arrows stuck in her. The mare survived after surgery and now several organizations are offering a total of \$7,000 for information leading to the conviction of the shooter. It seems an archery enthusiast was simply using her for target practice.

There isn't any one area

that is safe from gunshots, arrows and the illegal butchering of horses. Senseless killing seems to be to be happening at an alarming rate. Rewards, convictions and jail time don't seem to curtail the acts of cruelty. The numbers of incidents are increasing and no horse is safe.

If you run a check on Google using the keywords of "Horses found shot," the number of horses will shock you. All the states are having problems.

A University of Tennessee student found a horse that had been shot in a university pasture. Police also found a deer that died from a gunshot wound near where the student discovered the horse. The university has offered a \$1,000 reward for information lead-

ing to the arrest.

The closure of all slaughter houses has sparked the illegal killing and butchering of horses. It seems the influxes of people from countries that consider horse meat a delicacy are willing to pay high prices for the meat. Natives of the Caribbean, Cuba and South American countries crave the meat which is legal in their home countries. This has caused the black market trade to flourish in areas with a high population of these people.

We can't provide 24-hour security for our animals. Pastures are usually located in remote or semi-remote areas where no one is around. This makes horses an easy target for poachers and others who want to shoot animals for what they consider sport.

Page 21

Authorities should consider handing out very stiff sentences for anyone caught shooting horses and other farm animals. It might help if convictions carried lengthy jail time.

Sometimes horses are shot accidentally by hunters. There's no excuse for it, but it happens. There are several companies that manufacture high visibility apparel for horses and riders. Required by some states for hunters while in the woods, it would also help hunters recognize horses while in the field.

High visibility fluorescent orange turnouts, sheets and saddle pads may not look great but they could protect you and your horse from that misplaced shot or illegal black market poacher. It's worth considering to protect our animals.

Contact Ralph Galeano at horseman@horsemanspress.com or www.horsemanspress.com

USDA conducting production survey

Many Kansas producers recently received a survey to collect data that will be used to determine small grain county level acreage, yield, and production estimates for 2016. The USDA's National Agricultural Statistics Service (NASS) mailed these surveys in late July to producers.

"County-level yields have a direct impact on farmers around the state. USDA's Farm Service Agency uses the data in administering producer programs such as the Agricultural Risk Coverage (ARC) included in the 2014 Farm Bill, and in determining disaster assistance program calculations," said Dean Groskurth, director of NASS's Northern Plains Region. "NASS cannot publish a county yield unless it receives enough reports from producers in that county to make a statistically defensible estimate. So, it is very important that producers respond to this survey. In 2015, we were unable to publish several large producing counties because we lacked a sufficient number of responses."

"As required by Federal law, all responses are completely confidential," Groskurth continued. "We safeguard the privacy of all respondents, ensuring that no individual operation or

producer can be identified. Individual responses are also exempt from the Freedom of Information Act."

"Many producers respond by mail or on our secure website. If not enough

responses are received from a county, we will begin contacting producers by phone or in person. County-level data for winter wheat and oats will be published in December."



The reserve supreme gilt at the Riley County Fair was shown by Michael Wright, College Hill 4-H, pictured with judge Kyle Baade.

COIN AUCTION

FOR RONALD KENNINGS ESTATE
SATURDAY, AUGUST 27 — 9:00 AM

627 Market Street — PORTIS, KS

Doors Open at 8:00 A.M. For Viewing!

Selling almost 500 lots inc. GFT, FE, IH inc.: 1862, 1908s; Wht Cents inc.: 1909s, 14d, Several S Mints, 24d; 1/2 Cents; Large Cents; 2 & 3 Cent Pieces; Rolls of Wht Cents (some date rolls); Currency; 1/4; 1/2 \$; Several key date Peace and Morgans and GSA CC in box w/papers; Gold inc.: \$, \$2 1/2, \$5, \$10 & \$20 and a 1900 Lafayette \$; and MORE!

SALE CONDUCTED BY: WOLTERS AUCTION

627 Market St., Box 68 • Portis, KS 67474

Cols. Jim Wolters and Rich Fairbank, auctioneers

Phone 785-346-2071; Cell 785-545-7097

Email: wauction@ruraltel.net • Website:

www.woltersauctionandree.com



WOOD PELLET BOOKING SALE!!

PENNINGTON
WOOD PELLETS

PALLET PRICE: \$219.00
or \$4.38 PER BAG



Pioneer Farm & Ranch Supply
427 N. E. 14th Street
P.O. Box 309
Abilene, Kansas 67410

Pallet Price	Qty.
\$219.00	

Pellets ordered (50 bags/pallet-40 lbs per bag @ \$4.38 per bag)

NAME:		
ADDRESS:		
CITY:	STATE:	ZIP:
PHONE:		

See store for details.
Minimum order of 50 bags/ 1 ton.
Must be picked up by October 22, 2016.

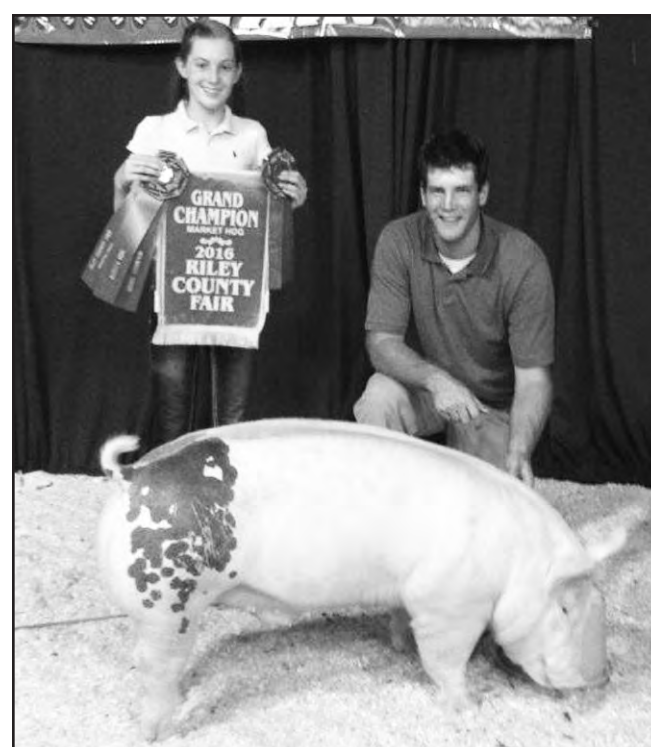

Avery Eckhoff, Pillsbury 4-H exhibited the grand champion market hog at the Riley County Fair. Judging the show was Kyle Baade.

HERINGTON LIVESTOCK COMMISSION CO.



CATTLE SALE EVERY WEDNESDAY: 11:30 AM

SELL HOGS 1ST & 3RD

WEDNESDAY OF EVERY MONTH

8/10/16

Steer & heifer calves sold steady to \$2 higher. Feeder steers & heifers sold steady to \$2 higher depending on quality and condition. Cows & bulls sold steady to \$1 higher.

COWS			
Marion, 1 blk	1875@83.50	Cncl Grve, 1 blk	1715@98.00
Marion, 1 blk	1785@83.00	Cncl Grve, 1 red	1735@93.50
Marion, 1 yllw	1635@82.00	Marion, 1 blk	1485@92.00
STEERS			
Marion, 1 blk	1805@80.50	Hillsboro, 6 blk	496@174.00
Marion, 1 blk	1625@79.50	Cncl Grve, 4 mix	546@167.00
Marion, 1 red	1440@79.50	Wht City, 5 blk	536@166.00
Marion, 1 yllw	1465@79.50	Herington, 3 blk	528@166.00
Cncl Grve, 1 wf	1475@79.50	Hope, 2 blk	540@165.50
Cncl Grve, 1 bwf	1385@79.50	Cncl Grve, 8 blk	599@163.50
Marion, 1 blk	1845@79.50	Marion, 6 blk	571@163.50
Cncl Grve, 1 wht	1525@79.00	Marion, 2 blk	343@161.00
Marion, 1 blk	1780@79.00	Herington, 6 mix	515@160.50
Marion, 1 red	1700@78.50	Cncl Grve, 5 blk	655@160.00
Marion, 1 red	1760@78.00	Herington, 63 blk	761@155.85
Hope, 1 mix	1525@77.50	Hope, 5 blk	678@155.00
Marion, 1 blk	1845@77.50	Herington, 3 blk	615@155.00
Marion, 1 blk	1680@77.00	Herington, 10 blk	623@155.00
Lst Springs, 1 Char	1335@76.50	Cncl Grve, 2 mix	660@154.00
Marion, 1 red	1885@76.50	Ramona, 60 mix	786@154.00
Hope, 1 red	1260@74.50	Ramona, 53 mix	758@153.00
Marion, 1 blk	1480@74.00	Ramona, 101 mix	814@150.10
Cncl Grve, 1 blk	1485@73.50	Peabody, 2 blk	615@150.00
BULLS			
Marion, 1 Char	2200@100.00	Hope, 60 mix	843@148.50
		Abilene, 90 mix	842@148.35
		Cncl Grve, 10 mix	795@145.50
		Peabody, 8 blk	773@144.75
		Wilsey, 13 blk	761@144.00
		Herington, 98 blk	890@142.75
		Abilene, 58 blk	900@142.25
		Tampa, 52 mix	940@135.25
		Tampa, 54 mix	945@135.00
HEIFERS			
Marion, 1 blk	170@161.00		
Marion, 3 blk	453@149.00		
Herington, 3 blk	488@149.00		
Herington, 6 mix	583@146.00		
Herington, 5 mix	529@145.00		
Herington, 117 blk	746@144.75		
Hillsboro, 32 mix	756@143.75		
Cncl Grve, 10 blk	677@143.50		
Wht City, 1 blk	565@140.50		
Herington, 58 blk	844@140.50		
Marion, 5 mix	675@140.50		
Herington, 120 blk	842@140.50		
Hope, 3 blk	613@140.00		
Florence, 30 mix	773@138.75		
Wilsey, 6 blk	673@134.50		
Marion, 4 blk	569@124.50		
Lncilville, 8 red	1054@110.00		

CONSIGNMENTS FOR AUGUST 17:

- 8 mix str & hfrs, 350-500 lbs, weaned
- 12 mix str & hfrs, 500-600 lbs
- 14 mix str & hfrs, 550-650 lbs
- 28 red Angus cross str & hfrs, 600-700 lbs, homeraised
- 25 blk bwf str & hfrs, 550-700 lbs, homeraised
- 18 Char cross str, 650-750 lbs, homeraised
- 10 blk bwf hfrs, 600-650 lbs, homeraised, weaned, shots
- 45 blk bwf str, 650-700 lbs, homeraised, weaned, shots
- 43 mostly blk hfrs, 550-600 lbs, weaned, shots
- 33 mostly blk str, 550-600 lbs, weaned, shots
- 31 mostly blk str, 700-750 lbs, homeraised, weaned
- 63 mix str, 775-800 lbs
- 65 mix hfrs, 750 lbs
- 201 mostly blk hfrs, 725-750 lbs
- 147 mostly blk str, 750-800 lbs
- 180 mix str, 800-850 lbs
- 120 blk str, 875-900 lbs
- 64 mix str, 875-925 lbs
- 118 mix str, 900-950 lbs

MORE CATTLE BY SALE TIME!

NEXT SHEEP AND GOAT SALE AUGUST 25 @ 6:30

Our Consignments can now be viewed after 12 Noon on Mondays by going to www.grassandgrain.com & logging onto the online Subscription.

View Our Auction Live at LMAAUCTIONS.COM

KFRM AM 550, Every Wed., 8:00 a.m. • Barn Phone 785-258-2205

Bill Mathias, Manager • 785-258-0102

Gary Suderman - 913-837-6785 • Rick Parkerson - 620-767-2738
Bob Kickhafer, Cell - 785-258-4188 • Dave Bures - 402-766-3743



Yard & Garden Tips

By Gregg Eyestone

Killing Bermudagrass

Bermudagrass loves this warm and humid growing environment. If you choose it for your lawn, it is doing really well. The stolons (creeping stems) are seeking ground to take over. This

may be in the vegetable garden and shrub or flower beds.

The ability to take over areas where it is not wanted causes dissatisfaction. There may be more proper-

ty owners that want to kill it than nurture it. K-State Research and Extension has information on both sides. However, now is the time to kill Bermudagrass when wanting to plant something

in its place.

Existing weeds are best killed when they are actively growing. Bermudagrass is active. I suggest you give it some nitrogen fertilizer to really make it vigorous. This will allow for a herbicide to be readily take into the weed. The most common one used contains the active ingredient glyphosate.

Glyphosate is a nonselective herbicide and will kill everything green. A 2 percent solution will kill most if not all Bermudagrass. Wait two weeks and scalp the lawn (mow as low as possible and remove clippings.) This will prevent dead grass from covering any Bermuda-

grass that starts to recover. Wait another two weeks and spray again with glyphosate if there is any green.

The bare soil will now need something planted. Tall fescue and bluegrass can be used for a new lawn. The vegetable or flower bed can be expanded. A cover crop or mulch would also be options.

If you are looking to put in a new lawn, there is a free program on fall lawn care coming up. Join me and other K-State personnel present information on all things dealing with lawns on Saturday, August 27. It will take place at Pottorf Hall in CiCo Park beginning at 9

am.

There are some selective herbicides that suppress Bermudagrass and other warm-season grasses that can be used around desirable plants. Read and follow all pesticide label directions. Contact me for specific Bermudagrass herbicides.

You can find out more information on this and other horticulture topics by going to the Riley County, K-State Research and Extension website at www.riley.ksu.edu. Gregg may be contacted by calling 785-537-6350 or stopping by 110 Courthouse Plaza in Manhattan or e-mail: geyeston@ksu.edu.

Farmers & Ranchers

AUCTIONS EVERY MONDAY & THURSDAY

Selling Hogs & Cattle every Monday

RECEIPTS FOR THE WEEK TOTALED 5,015 CATTLE AND 14 HOGS. BUTCHER HOG TOP ON MONDAY WAS \$41.00

STEERS				
300-400	\$180.00-\$194.00	6 red	Gypsum	731@155.00
400-500	\$170.00-\$185.00	9 mix	Lindsborg	762@154.50
500-600	\$170.00-\$174.50	57 blk	Tescott	745@153.25
600-700	\$150.00-\$169.00	65 mix	Barnard	807@151.10
700-800	\$145.00-\$160.50	8 blk	El Dorado	838@150.50
800-900	\$135.00-\$151.10	57 mix	Geneseo	795@150.50
900-1,000	\$130.00-\$146.10	60 blk	Gypsum	841@150.25
		96 Char	Marion	812@149.85

HEIFERS				
400-500	\$150.00-\$163.00	63 mix	Newton	844@147.85
500-600	\$150.00-\$164.00	48 red	Abilene	877@147.50
600-700	\$138.00-\$158.00	59 mix	Marquette	812@147.00
700-800	\$132.00-\$148.50	54 blk	Salina	858@147.00
800-900	\$128.00-\$140.00	6 blk	Minneapolis	848@146.50
		60 blk	White City	922@146.10
		6 blk	Durham	843@146.00
		62 blk	Florence	827@145.85

STEERS				
5 mix	Brookville	53 blk	Salina	919@145.50
4 blk	Hutchinson	104 red	Abilene	976@142.10
2 blk	Brookville	102 red	Abilene	975@142.10
7 blk	Brookville	40 Char	Marion	924@140.10
4 mix	Gypsum	46 mix	Bennington	1000@136.50
8 blk	McPherson	31 Hols	Brookville	807@92.00
21 blk	Marquette	15 Hols	Brookville	898@88.00

HEIFERS				
4 blk	Lindsborg	5 blk	McPherson	504@164.00
5 blk	Sterling	9 blk	Sedgwick	512@163.00
4 blk	Sedgwick	6 blk	Brookville	495@163.00
6 mix	Galva	2 blk	Lindsborg	538@162.00
5 blk	Ellsworth	7 blk	Ellsworth	539@159.00
8 blk	Holyrood	18 blk	McPherson	605@158.00
16 blk	Halstead	51 mix	Eureka	664@153.50
2 red	Gypsum	33 mix	Abilene	666@153.00
22 blk	Tescott	3 blk	Canton	672@150.00
9 mix	El Dorado	6 blk	Ellsworth	656@149.00
21 blk	Holyrood	14 blk	McPherson	683@149.00
4 blk	Gypsum	42 mix	Abilene	705@148.50
17 blk	McPherson	22 mix	Eureka	709@148.25
8 mix	Galva	15 mix	McPherson	712@147.50
15 blk	Ellsworth	5 blk	McPherson	687@146.50
8 mix	McPherson	59 Char	Marion	733@146.50
5 blk	Ellsworth	7 mix	Smolan	712@146.00
2 mix	Sterling	70 mix	Salina	710@146.00
41 blk	Marquette	17 mix	Smolan	762@145.50
5 blk	Holyrood	8 mix	Canton	719@143.50
8 blk	Halstead	5 blk	Augusta	708@142.00
17 blk	El Dorado	7 blk	Augusta	806@140.00
13 blk	Newton	12 blk	Wilsey	838@138.25
46 mix	Barnard			

IN STOCK TODAY

- Heavy Duty Round Bale Feeders
- 6'8" X 24' GOOSENECK STOCK TRAILER METAL TOP
- 6'8" X 24' GOOSENECK STOCK TRAILER
- 6'8" X 24' GR Stock Trailer Metal Top
- 6'8" X 24' GR Stock Trailer Metal Top
- 6'8" X 20' GR Stock Trailer Metal Top, USED

For Information or estimates, contact:

Mike Samples, Sale Mgr., Cell Phone 785-826-7884

Kyle Elwood, Asst. Sale Mgr., Cell Phone 785-493-2901

Jim Crowther
785-254-7385
Roxbury, KS

Lisa Long
620-553-2351
Ellsworth, KS

Cody Schafer
620-381-1050
Durham, KS

Kenny Briscoe
785-658-7386
Lincoln, KS

Kevin Henke
H: 785-729-3473, C: 785-565-3525
Agenda, KS

Austin Rathbun
785-531-0042
Ellsworth, KS

Cattle Sale Broadcast Live on www.cattleusa.com

1150 KSAL, Salina 6:45 AM -MON-FRI ***** 880 KRVN 8:40 AM - WED.-THURS. *****550AM KFRM - 8:00 am, Wed.-Thurs.

Livestock Commission Co., Inc. Salina, KANSAS

SALE BARN PHONE: 785-825-0211

MONDAY — HOGS & CATTLE

Hogs sell at 10:30 a.m. Cattle at 12:00 Noon. Selling calves and yearlings first, followed by Packer cows and bulls.

THURSDAY — CATTLE ONLY

Selling starts at 10:00 a.m. Consign your cattle as early as possible so we can get them highly advertised.

— AUCTIONEERS —

KYLE ELWOOD, ANDREW SYLVESTER & GARREN WALROD

For a complete list of cattle for all sales check out our website www.fandrlive.com

63 Char	Marion	814@138.25	1 red	Ellsworth	1520@82.50
13 mix	Randolph	802@137.75	1 blk	McPherson	1165@82.50

SPECIAL COW SALE

TUESDAY, AUGUST 10:

FALL BRED HEIFERS

10 blk	Mahaska	@2200.00
12 blk	Mahaska	@2185.00
24 blk	Mahaska	@2100.00
3 bwf	Mahaska	@1925.00
31 blk	Mahaska	@1925.00

FALL BRED COWS

10 red	Smolan	Young @1985.00
12 blk	Wamego	Young @1860.00
8 red	Smolan	Young @1810.00
5 red	Smolan	Young @1800.00
5 blk	Potwin	Young @1775.00
3 blk	Osborne	Young @1760.00
6 blk	Potwin	Young @1700.00
13 blk	Wamego	Young @1625.00
18 blk	Leoti	Young @1600.00
12 blk	Potwin	Broken@1475.00
10 blk	Potwin	Broken@1400.00

COWS

5 mix	Salina	1273@83.50
1 blk	Concordia	1145@82.50

CALVES

1 blk	Solomon	280@475.00
1 blk	Solomon	190@435.00
1 red	Salina	125@400.00

BULLS

1 Char	Beloit	1975@106.00
1 blk	Clafin	1955@104.00
1 blk	Salina	1500@98.00
1 blk	Clafin	1740@96.00

HOGS

2 mix	Alton	273@41.00
7 mix	Alton	261@40.00

SOWS

1 wht	Carlton	670@40.00
2 wht	Carlton	645@39.00

EARLY CONSIGNMENTS FOR THURSDAY, AUGUST 18:

110 blk strs, 925 lbs.; 70 hfrs, 750 lbs., off grass; 180 hfrs, 800-850 lbs., off grass; 70 strs, 900-950 lbs., off grass; 12 hfrs, 750-800 lbs., off grass; 60 mostly blk strs, 925-950 lbs., off grass; 60 mostly blk strs, 850 lbs., off grass.

PLUE MORE BY SALE TIME!

SPECIAL COW SALE MONDAY, AUGUST 29 at 6 PM TAKING CONSIGNMENTS NOW!

Check our listings each week on our website at www.fandrlive.com

CLASSIFIEDS

CLASSIFIED AD DEADLINE IS 10:00 A.M. FRIDAY

Although complete name, address and phone number need not appear in your ad, we must have this information for our records.

Name: _____ Phone #: _____

Address: _____ City: _____ State: _____ Zip: _____

WRITE YOUR AD HERE

RATES AND DISCOUNTS
FIGURE YOUR COST HERE:

RATE: 65¢ a word.

Number of words: _____ @ 65¢ each

Cost for one week: _____

Multiply one-week cost times number of weeks you want ad to run.

Run ad _____ consecutive weeks.

Category: _____

Cost for _____ weeks: _____

DISCOUNTS: (with cash or credit card orders only)
deduct 10% if ad runs 2 or 3 weeks;
deduct 25% if ad runs 4 weeks.

Less discounts: _____

TOTAL: \$ _____

PAY WITH (PLEASE CIRCLE ONE):

CHECK MASTERCARD VISA DISCOVER

Card No. _____ Exp. Date _____

V-Code _____ (required) last 3 digits (see sample: 567) located on the back of your credit card on the signature panel.

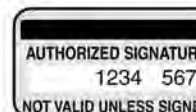

Signature: _____

CLASSIFICATIONS

CATTLE	GOAT
SWINE	SHEEP
HORSES	POULTRY
FERTILIZER	TRAILERS
FEED & SEED	MACHINERY
AUTOMOTIVE	EMPLOYMENT
REAL ESTATE	ANTIQUES
SERVICES	PASTURE
IRRIGATION	WANTED
HARVESTING	PETS
LIVESTOCK OTHER	
LIVESTOCK EQUIPMENT	
BUILDINGS-BUILDING MATERIALS	
BINS - DRYERS - VACS	
MOBILE HOMES	
SPRAY EQUIPMENT	
BUSINESS OPPORTUNITIES	
WELDING	
MISCELLANEOUS	

REMINDERS

- Please notify us of any errors at once. We cannot be responsible beyond the first insertion.
- **NO REFUNDS!**
- **BY PHONE:** Ads not accompanied by payment have \$1.00 billing charge added, and discounts are not available.

Four Ways To Place Your Ad

CALL: 877-537-3816 TOLL-FREE OR 785-539-7558

MAIL TO: AG PRESS, Box 1009, Manhattan, Kansas 66505

FAX: 785-539-2679

ONLINE: www.grassandgrain.com

CATTLE

"The Commercial Man's Kind"
Excellent selection of Polled Hereford And F1 Black Baldy 12-18 Months old Bulls

Also, 2 year old Polled Hereford Bulls

Ready to go to work for you
-Fertility Tested and Delivered-
Valek Farms
Mick: 785-732-6637
Cell: 785-527-1049
Bill: 785-527-1033

CATTLE

FOR SALE PRIVATE TREATY 18 Month and Yearling Bulls

Calving Ease • Performance Efficient • Docile

Plan to join us
March 18, 2017
On Target Bull Sale

Dave Stump
Blue Rapids, KS
(785) 556-0124

Visit us at
SpringhillHerefords.com
A Gold TPR Breeder

CATTLE

High Quality Red Angus and Charolais Bulls in Quantity!

Red Angus Sired by:
Boxed Beef, Epic, Conqueror, Sovereign, Anticipation, Mission Statement

Charolais Sired by:
All State, Bluegrass, Assertion

• An Extremely nice set of Fall 18-month old & Spring Yearling bulls available.

• All scanned by ultrasound, fertility tested and guaranteed.

• EPD Balance and High Quality

• **Your Private Treaty Headquarters.** No Pressure, No Politics. All cattle are sold by private treaty. Come visit us and together, we'll invest the time necessary to identify the right bull(s) that best fit your program and help you gain a competitive edge.

• Short on Time - We have extensive experience with sight unseen purchases. Satisfaction guaranteed.

• Videos, data, and catalog available on our website

• Contact us for a catalog

Your Partner in Progress.

We look forward to the opportunity to EARN your business.

HARMS PLAINVIEW RANCH

Mark & Kim Harms
2528 250th Street
Lincolnton, KS 66858
Email: hprbulls@tctelco.net
www.HARMSRANCH.com

620-924-5544

Mark Cell:

620-382-6388

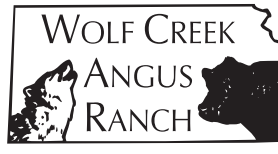
CATTLE

Available Now: 24 ANGUS BULLS
For Sale by Private Treaty

Featured Sires:
Hoover Dam, Emblazon, Regis, Thunder, Dash & Plainsman

Performance Tested; Fertility Tested; Fully Guaranteed; Free Board til June 1; Free Delivery in KS & NE.

Volume Discounts
See Price List at:
www.WolfCreekAngus.com
LURAY, KANSAS
785-698-2225

ANGUS FALL BULLS

75 head to Select From
Plus 8 Sim-Angus Bulls
20 coming 2-year old bulls

This is a stout set of artificially sired bulls, with over 20 years of artificial breeding.

Semen checked, ready to go

Nelson Angus

Raymond & Alan & Mike
Nelson
Riley, KS
785-485-2378

Alan's Cell: 785-770-7054

Mike's Cell: 785-565-8477

CATTLE

POLLED HEREFORD BULLS

Bred for Complete Performance

- Growth
- Muscle
- Maternal
- Disposition

Fertility Tested and Guaranteed

DETTKE FARMS

Call:
ANDY DETTKE
Marysville, KS
785-268-0423
785-562-6257 Brian

Bull & Female Sale SAT., MARCH 11 2017



MILL BRAE RANCH

Mark Nikkel, Managing Partner
Maple Hill, Kansas
785-256-4327
millbraeranch.com

CATTLE

RED ANGUS GELBIEH BULLS

Full Brothers
Volume Discounts
Large frame, low birth weight, fertility tested

- Guaranteed & Delivered • Add meat, muscle, growth. Heifers also available.

MIKE and BOB FEIGHT
CLYDE, KANSAS

785-243-4973
785-614-1368
785-446-3729

ANGUS & SIMMENTAL-ANGUS BULLS



- Priced for the Commercial Cattleman
- Yearlings & 2 yr. olds with calving ease & growth
- Excellent Selection with Volume Discounts
- Performance Data Available
- Good Maternal Traits

Huninghake Angus

FRANKFORT, KS
Leo Huninghake
785-292-4537
Cell: 785-556-2648

Make Your Ad Stand Out From The Rest!

Place a Classified Display ad in the Grass & Grain!
Your ad can include logos, photos, & different fonts!

Place an ad this size for only \$20 per week!

Run an ad of at least this size for one week between Aug. 9-Sept. 30, & get a 2nd week for 1/2 price!
Just email logos, photos, text, or questions to Kezia at: **gandglass@agpress.com**
(Please mention this advertisement when placing yours!)

HEREFORD BULLS

Good bulls with balanced EPD's, practical development, good disposition & eye appeal.

Oleen Cattle Co.

Falun, KS

GLENN CHUCK
785-668-2368 785-668-2454



SPRING BULLS

Fall 2015 ET Red Angus Bulls & Heifers, Spring Cow/Calf Pairs

620-960-1189 • Ken Schmucker
Hutchinson, KS

BLACK ANGUS POLLED HEREFORD BULLS

Full Brothers
Volume Discounts
Large frame, low birth weight, fertility tested

- Guaranteed & Delivered • Add meat, muscle, growth. Heifers also available.

MIKE and BOB FEIGHT
CLYDE, KANSAS

785-614-1368
785-243-4973
785-446-3729

Wheatland Farms
Yearling-18 months old Registered Angus Bulls

AI Sired, Good Disposition
Larry Shippy
Hope, Kansas

785-479-2103 785-479-1725



GRASS & GRAIN DIRECTORY

Custom Manure
Hauling & Spreading
Big to Small Jobs!
Chore-Boyz Services
913-636-1099

**HALDEMAN
WELL DRILLING &
PUMP SERVICE**
785-539-9295
MANHATTAN, KS

Blue Valley Drilling, Inc.
Water Well Drilling & Service
Family Business Over 70 Years!
CONTACT ERIC STRADER
785-363-7353

**D. ROCHE
FENCING
INC.**
QUALITY BUILT FENCES
DON ROCHE
785-292-4271
FRANKFORT, KS

AUCTIONEERS

**GENE
FRANCIS
& ASSOCIATES**
REAL ESTATE BROKERS & AUCTIONEERS
*Serving all 105 Kansas
counties with more than
30 years of experience.*
Offices located in Wichita,
Manhattan & Anthony.
Call us today at
316.524.8345
www.genefrancis.com
A bid above the rest!

**purple wave
auction**
BUY & SELL
Ag Equipment
Const. Equipment
& Vehicles
1.866.608.9283
purplewave.com



**GANNON REAL ESTATE
& AUCTIONS**
VERN GANNON, CAI
Broker/Auctioneer
Manhattan, Kansas 66502
785-539-2316
785-537-9003
www.gannonauctions.com
The Experienced Sound In Selling

**KULL'S
Old Town
Station**
ARMSBID.COM
Kull's Old Town
Station invites con-
signments for our
Spring, Summer &
Fall Auctions. If you
have 1 or 1,000, we'd like to talk to you.
*We will also buy collections or
individual guns.*
Dan@ArmsBid.com or
785-862-8800 • 800-466-5516
Topeka, Kansas

CATTLE



REGISTERED ANGUS BULLS

Sired by:

Confidence, Absolute, Com-
plement, Thunder, Cedar
Ridge, Bismarck, Hoover
Dam, Full Power, Substantial
and many others.

• Quality in Volume - over 250
bulls sell.

• Generations of problem-solv-
ing genetics. Low to moderate
birth weight bulls by high accu-
racy sires and out of dams
backed by several generations
of low BW, excellent growth
and positive carcass traits.

• **Your Private Treaty Head-
quarters.** All cattle sold private
treaty - no pressure, no polit-
ics. Come visit us and to-
gether, we'll invest the time
necessary to identify the right
bulls(s) that best fit your pro-
gram and help you gain a
competitive edge. No pres-
sure, no rush decisions.

• Each bull fertility tested and
guaranteed.

• All bulls scanned by ultra-
sound and negative for
PI-BVD.

• **Short on Time-** We have ex-
tensive experience with sight
unseen purchases. Satisfac-
tion Guaranteed!

• **Your Partner in Progress -**
We want the opportunity to
earn your business.

• Fall 18 month old bulls and
Spring Yearlings bred and
managed for dependable per-
formance with reasonable
EPDs. Fed to be fit — not
fat.

• Videos, Data and Catalog
available on our website

• Contact us for a catalog

HARMS PLAINVIEW RANCH

Mark & Kim Harms
2528 250th Street
Lincolnton, KS 66858
Email: hprbulls@tctelco.net
www.HARMSRANCH.com

620-924-5544
Mark Cell:
620-382-6388

CATTLE

POLLED HEREFORD BULLS

Calving ease, good growth
and disposition

Semen tested, poured,
vaccinated

Delivery available

785-865-3444

Flory

Polled Herefords

SWINE

BOARS & GILTS
Duroc, Chester, York, Hamp,
& Hamp/Duroc

SLEICHTER DUROC FARM

ABILENE, KS
785-263-1898 785-479-6694

SWINE EQUIPMENT

Buildings — Ventilation
Flooring — Feeders
Waterers — Heaters
Crates — Nursery Equip.

K & N Swine Systems

RICK HENRY
785-336-2130
SENECA, KANSAS

H
A
R
M
S



H
A
M
P
S

**TOP QUALITY HAMP BOARS
AVAILABLE YEAR AROUND**
GALEN & ROBERTA HARMS
Whitewater, KS 316-799-2382

HORSES

**DOES YOUR HORSE NEED A
new zip code?** We buy horses
good, bad and ugly. Debbie and
Alan Likes: 316-323-4121/
316-323-0533

**BUYER FOR all types of
horses. 785-556-5740.**

TO PLACE YOUR AD CALL
785-539-7558

GOAT

MULBERRY MEADOWS BEST
Boer bucks! Check our For Sale
page: <http://ksmmbuers.com/mmformsale.html>. Art Howell:
785-577-7810

POULTRY

**Poultry and Small
Animal Auction**
Fairgrounds, Clay Center, KS

**August 20, 2016
October 22, 2016**

SALES CASH ONLY

15% commission
Check in begins at 7:00 a.m.
Auction begins at 12:00 p.m.
Gate fee: \$1.00 per person
Fee for no sale over \$50 is
commission on the bid.

Birds must be blood tested -
on site testing (.50/bird)
Bid is per animal in the cage
Cages sell with animals
No boxes except for chicks.

**785-410-0054 or
785-485-2845**

**Facebook Feathers,
Fluff & Stuff**

LIVESTOCK OTHER

FOR SALE: 21 MONTH OLD
pure bred Angus bull, \$3000.
Call evenings 785-392-2950

LIVESTOCK EQUIPMENT

HOLD 'EM Fence Company-
barbed wire, welded continuous
fence, pipe, custom tubs, gates,
alleyways. Cell 785-313-4552,
<http://www.holdemfence.com/>

PIPE & RODS

2 7/8"..... \$35
2 3/8"..... \$30
2 3/8" Lined..... \$25
Cut posts also available
We have 4, 5, & 7" pipe
Good Clean Pipe!

Rods and Delivery available
Ask about free Semi load
delivery or pick up @ our
yard. DEALERS WANTED!
Ask About Our Summer
Specials!

4S Land & Cattle Co. LLC

Call: 785-452-8498

• 4.5" Pipe \$4.00
• 2 7/8" Pipe \$1.90
• 2 3/8" Pipe \$0.95
• 1 1/4" Pipe \$0.45

WILL DELIVER
POST CUT TO ORDER
Quantity Discount
Ray's Pipe

Council Grove, Kansas
620-767-2907



Making tough jobs easier

Luco Mfg. Co
1-888-816-6707
www.lucoinc.com

Hydraulic Chutes • Working
Circles • Cake Feeders
• Continuous Fencing
• Panels & Gates

• Hog Haven affordable
portable confinement units
Go to www.lucoinc.com
PO Box 385
Strong City, Kansas 66869



Portable Corral 785-263-3436
Introducing our New Rawhide
Processor by John McDonald
Used Rawhides for sale also
**www.
rawhideportablecorral.com**

FEED & SEED

Cattle & Hog Feed

WHEAT MIDDINGS
Pelletized, crude protein not
less than 14.5%. Call for pric-
ing.

WESTERN STAR MILL
Division of ADM - Salina, KS
1-800-649-1541 (Kansas)

FEED & SEED

Spring Planting Time is Here

Native Grass and Pollinators
Oats and Cover Crops
Outstanding Sorghum Forage
and Alfalfa Line up
Contact Star Seed for a Dealer
near you.



PRAIRIE HAY, NET WRAPPED
rounds, very clean, excellent
quality. Emporia area. \$70/ton,
delivery available. Call
620-343-0251

Tiffany Cattle Company-
Herington is buying High
moisture corn in 2016.

**Please call for
pricing info**
785-258-3721

Seeman Farms Larned, KS

Carrying:
Everst, Fuller,
Larned, Denali,
Double Stop CL Plus,
LCS Pistol
620-285-5288
OR
620-285-3471

DAMAGED GRAIN WANTED STATEWIDE

We buy damaged grain,
any condition-wet or dry-
including damaged silo corn.

TOP DOLLAR!
We have vacs and trucks.
CALL HEIDI OR GARTON

**NORTHERN AG
SERVICE, INC.**
800-205-5751

VNS CEREAL RYE SEED
\$7.50/bu. Professionally
cleaned, bulk, Call or Text Ja-
cob @ 620-437-6196

FEYH FARM SEED CO
ALMA, KANSAS
Native Grass Seed
Wildflowers
Smooth Brome Grass
Erosion Control Products
Cover Crop Seed
866-765-3415
nativeseed@feyhfarmseed.com
www.FeyhFarmSeed.com

WANTED DAMAGED GRAIN

We pay top dollar for
damaged grain. Trucks and
vac's available. Immediate
response anywhere.

Pruess
Elevator, Inc
1-800-828-6642

GRASS HAY FOR SALE. DON-
785-565-1457. Scott-
785-499-3533

HEDVILLE GRAIN & FEED

**CATTLEMEN END OF
SUMMER SPECIALS. 35%
PROTEIN TUBS.**
(4 OR MORE) FOR \$89/TUB
Give us a call at
785-823-2401

BROME SEED, 2016 combine
run. \$1.25/ lb bulk, \$1.50/ lb
bagged. 785-364-6629

WHEAT SEED, CERTIFIED Ev-
erest in bulk, \$5.75/unit
785-842-4187

ALFALFA IN 3X3 SQUARES
185 RFV. Brome in 3x3
squares. Seneca, KS
785-336-1562

CLEANED RYE SEED FOR
sale, bulk and mini- bulk quan-
ties. Emporia, KS.
620-794-4293

LET THE CLASSIFIEDS
WORK FOR YOU
PLACE YOUR AD TODAY
GRASS & GRAIN 785-539-7558

PASTURE

102 ACRES N. RANDOLPH,
Vawter Rd, fenced, 2 springs,
catch pens, 200 big round bales
in 2015, \$3,000/ acre, Call
785-632-7268

AUTOMOTIVE

2006 FORD CREW CAB, die-
sel, 4x4, loaded, 134,000 miles,
excellent shape. 785-227-2563



2012 Dodge 2500 Mega Cab
4x4 Laramie, Diesel, loaded,
very clean, 35k
2006 Chevy Silverado 1500
Crew 4x4 V-8, Auto, Nice,
92k
2009 GMC Sierra Set cab
2500 HD, 4x4 Diesel, Auto,
Loaded, Nice 78k
2-13 GMC Sierra 3500 HD De-
nali Crew, 4x4, diesel, Auto,
loaded, 27k
2016 Ford F-250 crew, Lariat
4x4, Diesel, Auto, Loaded, 6k
2008 Ford F-550 crew, 4x4,
Dew XLT, Diesel, Auto, Bale
Bed, 79k
Ask For Kris Hanschu
khanschu@
midwaymotors.com
620-755-2824

1988 INTERNATIONAL TRUCK
(S1600) (1654LP) Diesel 20ft.
flat bed with 12,000 lb winch &
compressor, 149,526 miles, for-
mally a Uhaul truck. \$4500.00,
Call 785-539-8003



'06 VOLVO TANDEM DAY cab,
Cummings ISX, 10 speed
\$22500- 620-654-2661

Myronized Truck Works
Centralia, Kansas
785-857-3581
• **Drop N Lock gooseneck ball**
• **Economy Mfg. flatbeds**
• **Luverne grill guards, nerf**
tubes, mud flaps, side steps

2016 Dodge Challenger
2016 Hyundai Sonata
2013 Chevy Avalanche LTZ
2013 Mini Cooper Paceman
2013 Chevy Quad Cab 4x4
2013 Dodge Avenger
2011 Chevy Aveo
2005 Chevy Crewcab Diesel 4x4
2005 Lincoln Town car
2004 Ford Expedition
2004 Chevy X-Cab
2003 Chevy S10 4x4
1994 Chevy Suburban 4x4
B. C. Motors
902 E. Trapp
Herington, KS 67449
785-258-2818



2008 Ford F350, diesel, with
Kelly Ryan 5 x 10 feed wagon
with scales. \$33,500
Several Daycabs available
Feed Mixers and
Manure Spreaders
Kuhn Knight, new & used
Belleville, KS
800-536-2293



REAL ESTATE

LAND FOR SALE:
80 ACRES M/L
Pasture/Hayground with
Pond, Some Cross Fencing
1/2 mile off Hwy 16 W. of Holton
Diana Rieschick
Kellerman Real Estate
101 W 4th Holton
785-364-0267
diana@kellermanrealestate.com

HONEST, HARDWORKING
farm family seeking cropland to
rent 785-447-3592 evenings.
Leave message if no answer.

REAL ESTATE

LAND FOR SALE: 56 AC m/l of good brome grass.

Very clean diversifiable land,
would also make great building
site and was previously terraced
and broke out in the past. Seller
has averaged 100-120 ton of
hay since ownership. East of
Hoyt on 118th road, north on 'U'
road 1/16th of a mile, east side.
Nice piece of hayground.

Craig Fox
Kellerman Real Estate
101 West 4th Holton, KS
785-305-1636
cfox@kellermanrealestate.com

FARM & RANCH

Land For Sale
Saline Co.- 138.25 Acres m/l.
Native Grass Pasture. 1 pond.
Rural Water Hook-Up. Chris,
493-2476

Ottawa Co.- 1.4 acres m/l.
Wooded lot on the river. Per-
fect spot to fish. Chris
493-2476

Ottawa Co.- 640 acres m/l all
native grass pasture, springs 5
ponds, 230th and Ivy Road.
Chris 493-2476

Ottawa Co.- 480 acres m/l
near Verdi with 350 acres ex-
cellent river bottom crop land
and the balance in timber.
Chris 493-2476

Homes For Sale
Saline Co.- 20 Acres m/l. Ex-
quisite home w/many extrava-
gant features. 5100 sq. ft. of
Living. Barb 819-2789

Saline Co.- .64 Acres m/l. 1
1/2 story home on the edge of
town. Lots of updates. Heidi
826-7962

Saline Co.- 6.67 Acres m/l.
Grand 2 Story w/6000+ Sq. Ft.
5 Bdrms. Private Pond.
Heidi 826-7962

Saline Co.- 5.6 Acres m/l.
3000 Sq. Ft. of Living w/Walk
Out Bsmt. 30x40 Morton Bldg.
Steve 342-9138

Saline Co.- Manufactured
Home. Ell-Saline School Dis-
trict. 3 Bdrms. Very Affordable.
Amber 820-7472

Saline Co.- .43 Acres m/l. 3
Bdrms. 2 Baths. 1392 Sq. Ft.
SES School Dist. Nancy

Ottawa Co.- 147 Acres m/l.
Ranch Home. 3 Bdrms. 3
Baths. 3 Ponds. Outbldg &
Barn. Chris 493-2476822-1960

Ottawa Co.- 4.36 Acres m/l.
4000+ Sq. Ft. Home Walk Out
Basement. 5 Bdrms./6 Baths.
Amber 820-7472

Saline Co.- 3.6 Acres m/l. 5
Bdrm Home. 31000+ Sq. Ft.
50x36 Insulated Shop. 36x36
Open Shop. Heidi 826-7962

Farm & Ranch Division Of:



Antrim-Piper
Wenger Realtors®
631 E Crawford Salina KS
www.cbsalina.com
1-800-276-3641

© 2008 Coldwell Banker Real Estate, L.L.C. All Rights Reserved.
Coldwell Banker® is a registered trademark, licensed to Coldwell
Banker Real Estate, L.L.C. An Equal Opportunity Company. Equal
Housing Opportunity.

MORRIS COUNTY
PRICE ADJUSTED
White City area — 152 +- acre
farm. 107 acres broke
ground. Balance in brome and
native grass. Stocked
pond. \$400,000

WHITE CITY AREA
Beautifully updated 2 bdrms 2
bath ranch on 1.4 acres
Over 2,000 sq. ft. on main floor
5 x 81 m. p. \$240,000.
Call for additional 26 acres
available.

Call Dolly Anderson, Broker
785-532-8801
dollyanderson.com
G&A REAL ESTATE
Manhattan, Kansas

FOR RENT OAKHILL ESTATES

LUXURY
1 & 2 BDRM APTS.
Private Balconies and Patios
Woodburning Fireplace
Ceiling Fans
Gas Heat/AC
Exclusive area in Wamego
1-888-537-9064

REAL ESTATE

HORIZON

FARM & RANCH REALTY, LLC

RAY SWEARINGEN - BROKER/OWNER
• Farms & Ranches • Auctions • Value
• Rural Homes • Hunting Property • Assessments

1-888-825-1199
www.horizonfarmranch.com

For more info visit our website or contact one of our agents!

AG LAND

320 Ac +/- Excellent pasture just N of Wells. Spring water, pond and good pipe pens. Call Ray!

8 Ac +/- building site 5 miles S of Wakefield. Power, water and septic in place. Call Brad!

240 Ac +/- mostly tillable N of Rossville. Call Ray!

Top notch equestrian property just NW of Abilene. 1.5 story, 3 bdrm home, w/bsmt, new indoor arena, stall barn, run in barns, outdoor arena. Home & bldgs on 15 Ac +/- w opt on add 17 Ac +/-.

120 Ac +/- on Burma Rd just N of Lindsborg. Call Ray!

80 Ac +/- tillable S of Niles. Call Brad!

160 Ac +/- excellent tillable W of Solomon. Call Brad!

-Owner Will Finance- 300 Ac +/- mostly tillable on the Solomon River just SE of Bennington. Call Ray!

240 Ac +/- Geary Co. blacktop frontage 190 pasture w/new fences, 3 big springs and 2 new wells. 45 tillable. Close to town. Seller is a Kansas licensed real estate agent. Call Ray!

RECENT SALES

104 Ac +/- Excellent tillable at Hedville. Call Ray! **SOLD!**

80 Ac +/- N of Enterprise. **SOLD!**

100 Ac +/- excellent tillable @ McPherson. **SOLD!**



Brad Budden 785-280-0915 Ty Bryant 785-366-0261 Sheila VanWinkle 785-280-3564 Ray Swearingen 785-452-3498 Rachelle Randle 785-452-5115 Billy Randle 785-479-1152
Agents Not Pictured: Tim Hamm: 785-392-4334 Calvin Carlson: 785-819-1480 Brian Swearingen: 785-565-3898

REAL ESTATE

TRAILERS

HILLSBORO

DOOLITTLE

Endura aluminum stocks, steel and aluminum utilities, tilts, equip, dump, enclosed, and deck over trailers

AUSTIN TRAILERS LLC
2560 Pillsbury Dr.
Manhattan, Kansas
785-539-3925

STOLEN:

12', "PJ", Single Axle, Beaver Tail, Folding rear ramp. Flat bed tlr/w. sides. **REWARD FOR RETURN OF TRAILER**



785-632-4765

TITAN



NEW STOCK, HORSE, FLATBED, & UTILITY TRAILERS

TRAILER REPAIR BRAKES, LIGHTS, SAND BLAST, PAINT WELD

We Install Brake Controllers

USED TRAILERS

'77 Homebuilt 33' GN Contractor trailer.....\$4,600
'02 Buck Dandy 20' BH Utility .
.....\$3,300
'13 Land Pride FDR1660, like new\$1,800

Blue Valley Trailers

225 South East St.

Waterville, Kansas 66548

785-363-2224

1-866-368-4826



HUSTLER
DROP 'N LOCKS
GOOSENECK HITCHES



Your Local Dealer for:
TravAlong, P.J., Hillsboro,
Sharp, Titan West, Hayliner,
and Bradford Built.

Hail sale:
\$1,500 off Hillsboro.
\$500 off Travalum.

Rocking "M" Trailer Sales

430 S. Colorado
Waterville, KS 66548
Office: 1-866-261-2526
Shawn: 785-562-6614
Kelsie: 785-313-3233
www.rockingmtrailers.com

ELITE



• Experience the ELITE Difference
• Optional W.E.R.M. Flooring
TITAN

Your Trailer Super Store!

Mid-Plains Equipment

E. Hwy 30 & 10, PO Box 2526
Kearney, NE 68848
308-237-5810
www.midplainsonline.com

CIRCLE D

LIVESTOCK & HORSE TRAILERS

FLATBED TRAILERS

• 1-800-526-0939 •

www.circle-dtrailers.com

TRAILERS

2014 KAUFMAN 24' ALL metal tilt bed trailer, used once. 785-227-2563

2006 SUNDOWER 3HW/ LQ 27' fully equipped, generator, electric jack. Always shedded, well maintained. 785-826-0866

2-2016 WILSON GRAIN trailers, MDL DWH-500, equipped nicely, under 5000 miles, \$32,000. 785-736-2821

MACHINERY



604 & 605 N balers
6640/6650 Rancher baler
R2300, R2800 twin rake
BPX 9000 processor
VR1022/1224 wheel rake
TM700, TM800 trailed mower
Disc Mowers & Mower Cond.
USED VERMEER BALERS
Hydra-Bed™ & accessories
Winkel Livestock Equip.
Winkel Flatbeds
Bar 6 Cake Feeders
Dixie Chopper Lawn Mowers
MILLER RANCH EQUIPMENT
33778 K-99 Hwy.
Alma, Kansas
785-765-3588
www.millerranchequipment.com

JD 853A ROW CROP, NEW belts, good, \$10,200. JD 653A, row crop, good, \$3,200. JD 643 cornhead, low tin, \$3,400. JD 348 baler, \$5,300. Roeder Implement, Seneca, KS 785-336-6103

WE ARE DEALERS FOR



Kelly-Ryan-Kewanee - Westendorf
C.E. Attachments
H&S

Just In
10', 12', 14', 16',
18', & 20' GATES
CORRAL PANELS

8' corral panels.....\$60.00
10' corral panels.....\$70.00
12' corral panels.....\$80.00
14' corral panels.....\$90.00
16' corral panels.....\$100.00
HD Round Bale Feeders\$250

SKID LOADERS & ATTACHMENTS

New Gehl R260 skid loader
New Gehl V330 skid loader
New Gehl RT210 track ldr.
Used Gehl 5240
2012 Gehl 5640 E skid loader
Gehl CTL 70 Cab Encloser
2013 Case, SV250 fully equipped, 1500 hrs
Worksaver walk thru pallet forks 48".....\$800
CEA high dump 8' bucket
Haugen bale grapple bucket
New 12", 16" M&M tree shears
New CEA pallet forks
New CEA tooth bars
New Mensch, manure scrprs
New Danuser and Lowe post hole diggers, skid loader mounts\$2,500
New brush grapples
New Bale Spears for big rounds and square.....\$650
NEW EQUIPMENT
Enorossi 12 14 wheel hayrakes
Meyer's manure 350 sprds.....\$15,000
Cimmaron 6', 7', & 10' 3 pt. rotary mowers
H&S GM170 grinder mixer
Bushog 1815 flex wing mower

USED EQUIPMENT

Gehl 120 MX grinder/mixer
Vermeer R23A rake. Twin parallel bar
1999 NH TV140 bi-directional, w/ 7614 loader, 2700 hrs
2009 JD 620I Gator w/cab enclosure
Kuhn 8132 manure spreader
GB 660 loader CIH 5100 series Maxum tractors
Dual 800 loader
Leon Loader w/AC 7000 series mounts
SENECA IMPL.CO.
Hwy. 36 West
SENECA, KANSAS
Day ...785-336-2621
Night.....785-336-2502

MACHINERY

TIRE TOWN INC.

18.4-34 new, 10p.....\$575
11L-15 rib 12p, new.....\$90
800/70R38, 80%.....\$1,500
16.5L-16.1, 10p, new.....\$235
20, 8-38, 10p, new.....\$760
18.4R46, new.....\$1,450

Nationwide Shipping WE DEAL

Other Sizes and Prices New & Used

800-444-7209 800-451-9864
913-441-4500 913-682-3201

353 NH GRINDER MIXER, good condition, \$5300. 785-221-8572

OUR 64th YEAR

NEW TRACTORS

2016 JD 6155M

2016 JD 6155R

USED TRACTORS

2014 JD 8370R

2012 JD 8360R

2012 JD 8335R

2011 JD 8335R

2005 JD 8220

2009 JD 7930

2008 JD 7830

2007 JD 7730

2014 JD 6140R

2011 Case IH Mag 225

USED PLANTERS

2013 JD 1770 NT 16 row

2005 JD 1760 12 row

COMBINES

2015 JD S670

2014 JD S660

2012 JD S660

2011 JD 9770

2014 JD 608C

2011 JD 608C

2010 JD 608C

2005 JD 625F

NEW EQUIPMENT

SPECIALS

2013 JD 2623 disk

BBK Header Trailers

USED EQUIPMENT

2015 JD 2510H, Dry 16 row

2011 JD 568 baler

2008 JD 568 baler

SOLID — STABLE

STILL JD



TODD TRACTOR COMPANY INC

785-336-2138 Days
785-548-5855 Nights

Visit Us At
toddtractor.com
Seneca, Kansas

SALVAGE COMBINES

ALLIS N7-6, L2, L, M, G, F2,
F, CII, AII; JD 8820, 7720,
7700, 6600, 4400, 3300, 105,
95, 55; MF 860, 760, 750, 510,
410; IH 1680, 1480, 1460,
915, 815, 715, 503, 403; NH
TR70-85, 1400, 995, 985, 975.

SALVAGE TRACTORS

ALLIS 7000-7080, 220, 210,
190XT; D17-19; JD 84-8630,
7520, 6030, 5020, 4630, 4430,
4020, 3020, 720, 730; CASE
1470, 1370, 1270, 1200, 1070,
930, 400; IH 1568, 1466,
1256, 1066, 1026, 806; FORD
4-5-6-8-9000; MF 2745, 1155,
1100, 90, 85; OLIVER 2150;
MM G1000; WH2-150, 4-150.

Mike's Equipment

BUHLER, KANSAS

1-800-543-2535

BRUNA IMPL. CO. COMBINES:

2013 Case IH 8230, 1019 hrs..
.....\$255,000 (C)
2009 Case IH 8120 4WD, 2218
hrs.....\$171,000 (C)
2013 Case IH 7230, 1120 hrs..
.....\$223,000 (M)
2011 Case IH 7120, 1212 hrs..
.....\$169,500 (C)
2011 Case IH 7088, 1718 hrs..
.....\$155,000 (W)
2013 Case IH 6130, 860 hrs..
.....\$202,000 (M)
2010 Case IH 5088, 1206 hrs..
.....\$165,000 (W)
2006 Case IH 2388, 2461 hrs..
.....\$97,500 (M)
2004 Case IH 2388 Hillco, 836
hrs.....\$65,000 (S)
1995 Case IH 2188 4WD, 6439
hrs.....\$38,000 (H)
1994 Case IH 1688, 4932 hrs..
.....\$33,500 (M)
1993 Case IH 1666 4WD, 3518
hrs.....\$27,500 (C)
2004 JD 9560 STS, 2697 hrs..
.....\$189,500 (H)

TRACTORS:

2012 Case IH Magnum 340,
2000 hrs.....\$149,500 (M)
2004 Case IH MX285, 3609 hrs..
.....\$95,000 (W)
2002 Case IH MX270, 6162 hrs..
.....\$78,500 (H)

MACHINERY

Gleaner Combines

'04 R75 RWA.....\$67,500
'04 R65.....\$53,500
'01 R62.....\$62,500
'99 R62.....\$44,500

EZ Trail Gravity Wagons,
Grain Carts, and Header
Trailers.

Great Plains Tillage Tools

81 Farm Eq. Service

McPherson, KS. 620-241-3100

1-800-357-3101

JD 3970 SILAGE CHOPPER, rebuilt, \$6,500. JD 3X30 chopper heads, \$2,100 to \$2,800. JD 7 1/2' pickup head, \$2,100. JD 3960, rebuilt, shedded, \$4,900. Richardton 12' High Dump, \$1,300. Roeder Implement, Seneca, KS 785-336-6103

NEW EQUIPMENT

R2300 rake
VR1224
BPX 9000 Bale Processor
TE170 Tedder
MC 3700

USED EQUIPMENT

605G baler
605M baler
R2800 rake
M850 Mower Demo
3 pt tree shear

BERG REPAIR



DewEze

14200 Godlove Rd.
Westmoreland, KS
785.457.3534

GLEANER 830 HUGGER corn head \$6500- Header trailer \$1500- Case IH Cyclo 950 12r front folding, 2-200 gal fert tanks \$5500- 620-654-2661

Vermeer



NEW

- 604-605N net
- 6640 net ramp
- R2300 & R2800 rakes
- TM800 & TM850 disc mowers
- VR1022 & VR1224 wheel rakes
- TM1400 Trail 18' disc mowers

Please check our website,
www.sloophook.com or give
us a call at 785-828-4706
to view all of our New
and Used Equipment

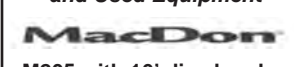

- M205 with 16' disc head
- Sloop Sales & Hook's Repair, Inc.**
Lyndon, KS 66451

JD 956 MOCO \$14,000; CASE IH 8465A baler \$5000; MW 12 wheel rake \$6000. 785-479-3762

2011 Case IH Magnum 260,
1190 hrs.....\$152,000 (S)
2010 Case IH Magnum 225
CVT, 4330 hrs....\$85,000 (W)
1997 Case IH MX120 w/lr,
7284 hrs.....\$34,500 (W)
2010 Case IH Maxxum 115
w/lr, 717 hrs.....\$71,500 (M)
2008 Case IH Puma 165 w/lr,
3250 hrs.....\$84,500 (W)
2008 Case IH Puma 140 w/lr,
4185 hrs.....\$69,000 (S)
1994 Case IH 7220 MFD, 4813
hrs.....\$56,500 (C)
1995 Case IH 5240 MFD w/lr,
6457 hrs.....\$45,000 (M)
2002 Case IH STX325 4WD,
5540 hrs.....\$92,500 (S)
1998 NH 8360 w/lr, 5860 hrs..
.....\$41,500 (M)
2002 NH TV140 bidirectional,
569 hrs.....\$79,500 (C)

Bruna Impl. Co.

C - Clay Center: 785-632-5621

H - Hiawatha: 785-742-2261

M - Marysville: 785-562-5304

S - Seneca: 785-336-2111

W - Winstington: 785-325-2232

List of our entire

used inventory on:

www.brunaimplementco.com



LAND FOR SALE:

441.59 Acres m/l surveyed
acres in one tract (with 3
legal descriptions) NW of
Mayetta, KS.

Approximately 330 ac terraced tillable, 40 ac alfalfa, 30 ac waterways, 5 ponds. Current crop and hunting leases in effect for 2016 season. Possession of Ag Land shall be Nov. 1, 2016. Hunting lease expires December 31, 2016. Seller is retaining all lease payments.

Sellers: Adam, Jr. and Ruthann Nocktonick Trust

Roger Hower
Kellerman Real Estate
101 West 4th Holton, KS
785-364-8272

rhower@kellermanrealestate.com

Don't Get Sideways With Your Advertising Dollars!
Remember GRASS & GRAIN
for All Your Advertising Needs

TRAILERS

2010 JET 26' GRAIN TRAILER, like new condition. 785-747-8011

TRAVALONG TRAILERS

New steel & alum. stock
New 20' to 31' flatbed
Used 18', 22' stock- 14'

MACHINERY

USED TRACTORS
'08 Case IH Maxxum 125 MFD w/loader. 2110 hrs
'97 Case IH MX120 MFD w/loader, 4100 hrs
'95 Case IH 7240, MFD, 4390 hrs
1980 JD 4240, 5480 hrs
'41 IH FarmAll A w/Woods belly mower
MISCELLANEOUS
'15 Sunflower 6631 VT 27'
'13 CASE IH DC132 disk MOCO
2010 Vermeer WR22 10 wheel rake
'10 CASE IM 1250 planter 12/30 Bulk fill
Case IH 183 12 row 30 folding cultivator
Rhino TX165, turf batwing, 15' Bush Hog 3126 rotary mower new blades
'07 Case IH RMX340 25'
'09 Case IH 330 turbo 25'
2 Case IH 4300 FC 26' and 33' IH 4500 F.C. 18.5'
Case IH 6500 conser til chisel 14'
Sunflower 1433 25' disk
IH 370 disk 12'
IH 470 disk 14'
IH 55 chisel 7' trailing
IH 9' chisel
'96 JD 9500, 4WD, 3275 eng., 2205 sep.
'96 JD 920 flexhead
'91 JD 653A row head
'89 JD 643 cornhead
'98 CASE IH 2366 4WD 2220 hrs. eng.,1550 hrs. sep.
'91 Case IH 1680 combine 4WD
'06 Case 1020 30'
'05 Case 1020 30'
'89 Case IH 1020 25'
'99 Case IH 1020 20'
'94 Case IH 1063 cornhead
'89 Case IH 1083 cornhead
IH 810 platform
IH 863 cornhead
'95 Case IH 8465, A. baler
'88 Heston 550 rd. baler
IH 2001 loader
60" rotary mower 2 pt. hitch
JD 913 V-ripper, 3 shank
NEW EQUIPMENT
CASE IH 1255 Planter
Farmall 40C
Farmall 55C, CVT cab
Farmall 70A, MFD w/loader
Magnum 250
340 disc 28'
Several Bush Hog rotary mowers and tillers

**ROSSVILLE**
Truck & Tractor
ROSSVILLE, KANSAS
785-584-6195

MACHINERY

TAKING SEALED BIDS UNTIL
Sept. 10th 2016 on a 4010 J. Deere tractor with GB Loader. Can be seen at Farmers Coop Elevator in Morganville, Ks. 67468, P.O Box 108.
Coop can refuse any and all bids.

Case IH 6500 Disc Chisel\$4,000
JD 310 12' Disc.....\$2,500
Hutchmaster 14' Offset Disc....\$3,000
Several Gravity Wagons ...Call
Farmhand 945 XL Loader with JD mounts\$2500
Rhino SE15-4 Rotary Cutter.....\$5,500
IH 490 Disc.....\$3500
Westindorf W2-42 loader, JD mounts.....\$2500
C-IH 8480 Baler.....\$2250
Woods 315 Mower\$2000
MF 1163 Cornhead\$1950
E2 Trail 500 Grain Cart\$3500
UFT 500 Bar Cart.....\$3000
Mellenbruch Machinery
Soldier, Kansas
www.mellenbruchmachinery.com
785-834-2541
Cell: 785-305-0234

FOR RENT: JD 6 row corn heads. Have IH adapters available. 785-456-5093.

NEW IDEA CORN PICKER, 327 two row pull type, Meriden. 785-484-2328 or 785-230-3724

**AbileneMachine**
Ag Replacement Parts

With 5 locations,
Abilene Machine is one of the largest distributors of new, remanufactured and recycled ag replacement parts in the United States.

**800-255-0337**
www.AbileneMachine.com

FOR SALE: EZ-FLOW gravity wagon, 220 bushel with hydraulic auger and Shur-Lok tarp. 785-799-5880 (Cell) or 785-353-2265 (evenings)

MACHINERY

**WHITE STAR**

WE RENT TREE SHEARS! BOBCATS - TRADE-INS
2015 Bobcat S590 A71 SJC, 75 hrs.....\$39,500
2014 Bobcat S570 A71 TS, 175 hrs.....\$32,000
2014 Bobcat S590 A71 TS SJC, 75 hrs.....\$39,500
2014 Bobcat S750 A91 TS 180 hrs.....\$44,000
2014 Bobcat S530, cab & heat, 275 hrs.....\$34,500
2013 Bobcat S630 A71TS, 375 hrs.....\$33,000
2012 Bobcat S650 A71, 1250 hrs.....\$37,000
Service on all Bobcat Equipment
Stop by and talk to us.

Now Is The Time To Trade

ALL MACHINES INSPECTED & READY TO WORK.

**Bobcat**
3695 Green Valley Road
Manhattan, KS 66502
For More Details Call
Greg • 785-215-4285
Travis • 785-410-8985
Office • 785-537-9979

IH & FARMALL TRACTORS & EQUIPMENT

• 4386 4x4, duals, triple hyds., 3 pt, 200 hrs on new engine
• 3388 2x2 new paint, sharp, one owner
• 560 LP Gas - original, one owner
• 560 diesel wide front
• 460 gas narrow front end
• 400 gas wide front end
• 400 gas narrow front end
• M gas wide front end
• H gas w/ add on 3 pt hitch
• **A, B & SUPER C TRACTORS**
• Farmall- F-30 New Paint & Tires
• Farmall Cub
• B w/ mounted Sickel bar mower
• 450 Gas narrow front end
• Wide front end F1 Farmall M
• IH 37T sq. baler
• IH 710 5x16 plow
• IH 140 4 bottom roll over plow
• IH 2 bottom 2pt fast hitch plow
• Several other plows
• 682 Cub cadet lawn mower
• 2146 Cub Cadet lawn mower
Meinhardt Farm Equipment, LLC
East end of KanEquip's lot
Wamego, KS
Museum open by luck or appointment
785-456-4045

TRACTORS

1965 JD 2010 w/loader
2014 NH L225 Skid Loader 85 hrs
5' High Volume skid loader bucket
2015 JCB 280 skid loader, 105 hrs.
2015 JD 323 E track skid loader, 140 hrs.
Cat 8' roll out bucket, off 928G
2012 JCB260 skid loader
2013 JCB260 skid loader
New Case IH P70, P85 & P110 power units
New JCB 260T
New JCB 205 skid loader
2011 NH T6070 MFD KMW 1660 ldr. 1500 hrs.
2008 JCB 536-60 Agra telehandler 2,800 hrs
2006 NH TG215 MFD 1250 hrs
2003 Case IH MX255 Magnum, 6400 hrs
HAY EQUIPMENT
New Hesston 2956A rd balers
2013 Hesston 2856A net baler
New H&S 1660 16 wheel Hi Cap rakes
COMBINES
2010 MacDon FD70 40' flex draper JD mounts
1994 Case IH 1010 25' head salvage
2005 Case IH 2388, specialty rotar, 1500 rotar hrs
2004 Case IH 2366
1990 Case IH 1083 cornhead
1997 Case 1064 cornhead, recent rebuild.
AUGER & GRAIN CARTS
2008 Harvest International 13x72 swing hopper
2010 Harvest International

10x82 swing hopper
New Mayrath 10x35 elect. New Parker 839 grain cart
Parker 510 grain cart, corner auger
2009 Demco 750 grain cart
Brandt 1050 grain cart,.....
.....Special Pricing
Batco 1535 belt conveyer
MISCELLANEOUS
New Cimarron 7' rotary mower
Rhino SE7 Rotary Mower
New Rhino 3150 15' Batwing
Case IH 1200 16RN planter
Kory 260 Gravity Wagon
New Brown 10' & 12' box scrapers
New Sunflower 6630/27' vertical till
2011 Sunflower 1435-40 split wing disc
2009 Sunflower 9434-30' Very good condition
New Rhino 1540 hydraulic blade
Icon 1632 grader rear steer
Parker 1020 bulk seed carrier

MACHINERY

IH #496 25' Tandem\$8,439
Used Sunflower 1331 20' Tandem with harrows\$6,900
Used Case IH 8465A Round Baler\$9,800
Several new Hydra Beds in stock
Check For Used Bale Beds
Used #3150 Besler Bale Bed, long box.....\$4,000
Used JD #455 drill 10" space with monitor\$20,000

**WINCHELL'S, INC.**
Phillipsburg, KS 785-543-2118

FOR SALE: 5556A 2008 Hesston round baler, automatic, net wrap or twine, put through the shop last year, always shedded. Reason for selling is quit farming. Call 785-324-2705 or 785-658-7400

NEW VERSATILE DEALERS USED FORAGE HARVESTERS & HEADS

'11 Claas 960.....Coming
'10 Claas 980.....Coming
'09 Claas 980
'05 Claas 900.....Call
'04 Claas 900.....Call
Claas RU600, 8 row head.....
.....From \$30,000

TRACTORS
2012 Case 315.....\$190,000
Agco Star 8360\$45,000

COMBINES
0% For 5 years on all 62 & 72 Series combines
'13 Gleaner S67
'12 Gleaner S77
'12 Gleaner S67
'11 Gleaner S67
(2) '10 Gleaner R76
'05 Gleaner R75.....\$120,000
'02 Gleaner R72.....\$85,000
'99 Gleaner R72.....\$75,000
'95 Gleaner R72
'98 Gleaner R62.....\$67,500
(2) '97 Gleaner R62\$45,000
'94 Gleaner R62.....\$40,000
'13 3000 12R30.....\$55,000
'11 3000 12R30.....\$50,000

MISCELLANEOUS
Sunflower Tillage equipment.....
.....Coming in daily

**ALLIS WHITE HESSTON**
MASSEY FERGUSON
Kalvesta Impl. Company, Inc.
620-855-3567
KALVESTA, KS 67856
www.kalvestaimplement.com

MACHINERY

PLANTER SALVAGE
IH 800-900-950-955 Cyclo
JD 494-1280, 7000-7300, plate and plateless
White 5100
Koelzer Repair
Onaga, KS 785-857-3257

2009 CASE IH 3206 cornhead \$33,000, 2005 JD2700 Disk Ripper 5 shank disk leveling \$17,000, 2005 Rem 2100 Grain Vac \$10,000 785-528-3463 or 620-794-1831

568 JD BALER, MEGA WIDE PU, net wrap, big tires, \$15,000. 4995 JD swather with 16' 995 rotary head, \$50,000. 785-447-3274

FOR SALE: 2006 CASE IH 2208 corn head fully equipped. Very low acres, make offer. 620-727-4356

2014 DRAGO SERIES 2, 8X30 corn head, head sight, case IH mounts, \$48,000; Great Plains 26' grain drill, 7.5" spacing, liquid fertilizer. \$20,500. Hull 36' header trailer. 785-562-6456 or 785-562-6504

Make Your Ad Stand Out From The Rest!
Place a Classified Display ad in the Grass & Grain!
Your ad can include logos, photos, & fonts of your choosing!
Place an ad this size for only \$20 per week!
Run an ad of at least this size for one week between Aug. 9-Sept. 30, and get a second week for half price!
Just email your logos, photos, text, or questions to Kezia at: gandgclass@agpress.com
(Please mention this advertisement when placing yours!)

Allis Chalmers Tractors
180 GAF Cab Loader...\$6,500
200D, 7020 loaders...\$8,500ea
7000D, 7050D cabs ..\$8,500ea
7040 CAH PST\$7,500
Seneca, KS • **785-336-3158**

— USED IMPLEMENT —
JD 653 A row head
1981 Hesston 1580 2WD tractor
Gehl 1870 rd. baler
2014 Gleaner S77 combine
Hesston 946 rd. baler
2013 Gleaner S-77
1998 Gleaner R72
Gleaner 8200 25' flex w/air reel
Gleaner 8200 30' w/air reel
Gleaner 800 30' flexhead
Gleaner 400 30' rigid
2003 MF 9690 w/30' head
**AGCO ALLIS WHITE EQUIP. GLEANER HESSTON MF • GEHL DIXON**
Kuhlman Impl.
LINN, KANSAS
785-348-5547

— PLANTERS/DRILLS —
'94 JD 750\$22,250
'08 JD 1750 8/30\$24,500
'01 JD 1770 16-30"\$29,500
'08 JD 1770 24-30"\$64,500
'08 JD 1770 16-30"\$55,000
'07 JD 1770 16-30"\$51,500
'11 JD 1770 12/30" LF \$69,500
'07 JD 1790 24/20\$69,500
'10 JD 1790 16/31\$82,500
'12 JD 1790 16/31\$114,500
'04 JD 1790 16/31\$39,750
'11 DB60 36-20"\$112,500
'09 Kinze 3660 16/31\$49,500
'15 Kinze 4900 16-30"
.....\$119,500
— COMBINES —
'13 JD S690\$275,000
'14 JD S680\$281,500
'13 JD S680\$275,000
'14 JD S670, 4WD\$225,000
'13 JD S670\$225,000
'12 JD S670 4WD\$195,000
'12 JD S660\$210,000
'09 JD 9770\$121,500
'08 JD 9770 Hillico\$137,500
'08 JD 9670 4WD\$99,500
'11 JD 9670\$155,000
'07 JD 9660 Hillico\$114,500
'05 JD 9660\$68,000
'04 JD 9560 SH\$95,500
'13 CAT 760\$265,000
'06 CAT 570R\$74,950
'11 CIH 5088\$159,500
'97 CIH 2188\$39,500
32 corn heads
24 flex heads
— SPRAYERS & APPL.—
'14 JD 4940 Dry Box \$197,500
'10 JD 4630\$124,500
'09 Spray Coupe 4460 \$66,000
'99 RoGator 554\$39,500
'12 New Leader 345\$99,500
TRACTORS
'12 JD 9560RT\$244,500

MACHINERY

30- Gleaner heads
Corn, Flex, Rigid.
Majority reconditioned 86 L3 Chopper, Big engine, Header Trailers for sale.
Custom Harvesting Wanted
Corn, Milo, Soybeans, etc
Duffek Implement & Harvesting
Seward, NE
402-643-3290

NEW GALVANIZED Culverts, various sizes and lengths. 785-979-2411

ALLIS CHALMERS ROTO baler, all new belts, \$500; JD 896A rake, all new teeth, \$400 785-338-0550

FOR SALE OR TRADE

Gravity Wagons
New Holland 258 rakes: 1 ground driven, \$1,575; 1 hydraulic driven, \$3,650
Cooter's
785-562-2027
785-562-6131

LEXION 470R COMBINE WITH 30' flex head, 2577 separator hrs., good condition, PRWD, \$48,000. 913-927-3764

KRAUSE 5215N NO-TILL grain drill 7.5 in. spacing. 620-794-4247

FORAGE DUMP WAGON GT 4000 \$2500, Grain Dryer GT 570 \$3000, International single row side rake, \$1000, 300 gallon polyurethane tank on stand for herbicide \$400. Call 785 767-3650



Looking for an auction bill, hay prices or farm news?
Subscribe to:
GRASS & GRAIN
Call 785-539-7558
or visit us ONLINE at
www.grassandgrain.com

— ITEMS FOR SALE —
ONE OF THE BIGGEST SELECTIONS OF ROW CROP CULTIVATORS IN KANSAS ...
.....CALL
2004 JD 9220 Tractor ..\$60,000
2008 JD 7330 TractorPQ-lefthand reverser new KMW loader\$60,000
JD 4430 Tractor w/loader\$12,000
Ford 7740 tractor w/Koyer 500 loader\$8,000
Minn. Moline G1000/dozer bladeCALL
1980 CIH 2090 Tractor ..CALL
2009 Gleaner R76 Combine\$120,000
2004 AgCo flex 30' w/air reel\$13,000
2000 JD 930R Rigid Head\$8,500
2001 JD 930F Flex head ..\$9,000
2004 JD 630F Flex head ..\$9,000
2009 JD 635 Draper head\$22,500
JD 853A Rowhead\$19,500
1990 JD 853A rowhead \$14,000
JD 853A Row head\$10,000
2004 CIH 1020 Flex 30' w/air reelCALL
2004 CIH 1020 flex head. \$7,000
Several CIH 1020 flexheads in stockCALL
2002 CIH 2208 Cornhead 8R30CALL
2006 CIH 2612 cornhead 12R30\$24,500
2010 CIH 2152 Draper 45'\$29,000
2012 CIH 2162 Draper 40'CALL
Deutz-Allis Cornhead 8R30\$4,000
2009 JD 608C Cornhead .CALL
Several JD 893 Cornheads in stockCALL
JD 500 Graincart\$4,500
Dakon 250 gravity wagon \$1,200
Vermeer R2300 hyd. rake\$11,500
2009 JD 568 Rd. baler\$19,500

Maxilator MMG100 Bale fork ...\$3,250
Schuler Feed Wagon ...\$1,000
2010 Kuhn 5156T vert. mixer ...\$15,000
Farmhand 6650 Tubgrinder\$8,500
CIH 496 Disc-21' w/harrow\$6,000
SF 1433 Disc 25'\$10,000
Agri-Product Ripper 7sh ..\$2,200
JD 2600 5 btm plow\$2,000
White 5 btm. plow,\$1,500
Orthman 9300 Cultivator 8R-W ..\$9,000
Hiniker 5000 10R30 Row Crop Cultivator,\$5,000
JD 886 cultivator 8 rw,CALL
GP 1300 Sub-Soiler ripper ..\$6,500
Landoll 600 ripper 7sk.\$2,000
Blu Jet II 7 shank,\$6,200
JD 120 Flail Shredder\$5,500
2009 JD 1750 Planter ..\$19,500
JD 7000 planter 8x30CALL
2001 JD 1560 NT drill, 7.5 spacingCALL
GP 2N-2410 DrillCALL
JD 8200 Drill, sharp\$3,500
Tree Shearer\$2,750
Rhino SR20M-20 Batwing mower,\$7,500
JD dozer blade,\$1,400
Wemco header trailer 32 & 35 ft. NEWCALL
Complete listing on our web: www.jonesmachineryinc.com
BUY/SELL/TRADE DAILY
Smith Center, KS
785-282-3000
785-282-0432 Cell
785-686-4005
Evening Calls Welcome

**JONES MACHINERY, INC.**

MACHINERY

COMBINES
2007 Case IH 7010, 4VWD
2011 Case IH 7088, 4VWD
2011 Case IH 3020 flex 30'
2007 CASE IH 2588, 4WD
2007 CASE IH 2020 flex, 30', 35'
2006 Case IH 2388 4WD
2005 CASE IH 2208 8RN
NEW TRACTORS
Case IH Magnum 250 CVT
Case IH Maxxum 115 MFD
Case IH Farmall 105U MFD
Case IH Farmall 120C MFD
USED TRACTORS
2013 Case IH Magnum 340
2000 NH LS180 skidsteer ldr
MISCELLANEOUS
2010 Case IH 330 Turbo, 31'
2006 Case IH RMX 370 disc 28'
2011 Case IH 1240 16/31 fert.
2010 Case IH 1240 16/31
2008 Case IH 1240 16RN, BF
1995 Case IH 4800 FC 32'
1994 Case IH 8465, twine
1999 NH 658 twine
1990 Hesston 1150 MoCo
IH 490 disc 25'
Landpride RB 55120 10' blade
2004 JD 915-7 ripper

CASE IH
AGRICULTURE
McConnell Machinery
1111 E. 23rd Lawrence, KS
785-843-2676
or
3313 Nebraska Terr. Ottawa, KS
785-242-1463
Evenings
785-979-2271
www.mcconnellmachineryco.com

LOFTNESS GRAIN BAGGER
10x300, heavy duty truck and loader and Tridekan grain bag unloader. Call Ottawa Feed Lot for more information.
785-392-2184

FOR SALE: LANDPRIDE 15ft shredder. 540 pto \$3800
785-541-0630

Case & IH Tractor Salvage

Case 300's thru 2096
IH 460's thru 5488
Over 1000 Tractors on shelf
New & Rebuilt parts for all brands of tractors & combines
Want to buy
Case & IH salvage tractors
Elmer's Repair
CENTRALIA, KS
785-857-3248
www.elmersrepair.com

SALVAGING COMBINES
N5, N7, L, L2, M, F, G, C, CII, All, A&E, K Gleaner. 6620, 7720, 8820, 7700, 6600, 4400, 3300, 105, 95, 55, JD. 915, 1480, 1460, 1420, 815 IHC. 860, 760, 750, 510, 410, 300 Massey. Several black and orange Gleaner cornheads.

Jack Boyle
Vermillion
785-382-6848 785-564-0511

2010 CASE IH 2162 FLEX draper. 35', hasn't been used last 3 seasons. Under 2,000 acres, field ready. 785-736-2821

Pre-Owned Balers				
02	JD	567	\$17,500	B 10575
07	JD	568	\$23,000	H 10736
09	JD	568	\$28,000	H 10783
13	JD	569	\$34,000	E 11098
0	NH	BR780	\$9,000	B 11477
08	JD	568	\$25,500	E 11218

Pre-Owned Swathers				
12	NH	H8040	\$69,500	B 11116
04	JD	1475	\$12,500	H 11446

Pre-Owned Tractors				
11	JD	6140D	\$55,000	B 11016
14	JD	6105M	\$79,500	B J27437
15	JD	5115M	\$69,500	H J31329
95	JD	7800	\$56,000	E 11429

Carrico
IMPLEMENT
Beloit - (877) 542-4099
Ellsworth - (866) 522-9600
Hays - (800) 658-4640

Firestone DON'S
TIRE & SUPPLY
30.5LR32 RAD ANS 175B.....\$976
IF 380/90R46 RAD RC 168D SB.....\$1,243
480/80R38 RAD AT 23\$1,002
IF 580/85R42 RAD AT DT 178B.....\$2,421
TF-866-888-7838
www.donstire.net
ABILENE, KS

MACHINERY

IN THE SANDBOX
785-456-3336
5625 Lake Elbo Rd
Manhattan, KS
• 763 Bobcat, 1900 hours, good rubber, good bucket, serviced, nice\$13,500
• L220 cab/ heat/ AC 2 speed dual controls, stereo, new rubber, H. flow\$28,000
• 2008 1 ton 4 door, 200,000 actual miles, Knapheide bed like new\$13,500
• 2008 Chevy Impala, loaded, 4 door, nice car good rubber, 19,000 miles\$12,500
• 1995 Chevy 3/4 4x4 restored reg cab Hillsboro aluminum bed 350 V8 auto, loaded.....\$9,500
• 2005 VIP Vegas open bow 19' boat, like new, V.6 4.3 red/white\$9,975
• New buckets, used skidsteer attachments
• New pallet forks, 5,000 lbs 48" tines\$650
• 18' Trailon 5000 axles foldup ramps, Dove tail\$2,600
• 2003 Mastercraft 209, 300 hrs\$26,000
• 1984 Hurst olds lighting rods, ... \$15,000
• L220 NH skidsteer, 600 hrs, loaded\$28,000
• All skid steer attachments. Call
• 18' skid steer trailer, fold up ramps, new rubber.....\$2,800
• 2012 Fiat 500, 70K, nice car, loaded\$8,800
• 2005 V.P 20 ft. boat, like new... \$10,500
• New grapple buckets....\$2,000
• New pallet forks, 5000 lbs\$650

Vermeer
NEW
605N, 504N, 6650 Ranchers VR1428 & VR1224 rakes
7040 disc mower
USED
R2800, R2300, VR1428 & VR1224 rakes
605XL, 605L, 605J, 605F, 504F
LARGER BALE FORKS AVAILABLE
SPRING STEEL
NEW STEEL
4"x8" 14 ga., 12 ga., 11 ga. & 1/4 sheet metal
4"x8" 14 ga. & 1/8" treadplate
ROUND SQUARE TUBING
ANGLE CHANNEL & FLAT
23/8", 27/8", 41/2" & 6" pipe
3/4 & 7/8 sucker rods
WELDING SUPPLIES
Oxygen C125 & acet. Bottles for sale
Welding rods & wire
Top & bottom belts for all balers
Twine 4' & 5' netwrap
Portable panels, Feed Bunks & Round Bale Feeders
Forrest Johnson
LEONARDVILLE, KS 66449
785-293-5583
785-293-2235

KELLY RYAN FEED WAGON, 6 x 14 PTO drive. No scales. 620-382-7289

MACHINERY

Make Your Ad Stand Out From The Rest!
Place a Classified Display ad in the Grass & Grain!
Your ad can include logos, photos, & fonts of your choosing!
Place an ad this size for only \$20 per week!
Run an ad of at least this size for one week between Aug. 9-Sept. 30, and get a second week for half price!
Just email your logos, photos, text, or questions to Kezia at: gandgclass@agpress.com
(Please mention this advertisement when placing yours!)

EMPLOYMENT

GENERAL OFFICE MANAGER and farm accountant: Word, Excel, Quick Books, and Photoshop competencies. 785-238-8068 or 785-226-1508

TERRITORY SALES Manager needed for Northeast, KS Phillips Seed Farms. Very great Position with Good Salary and nice Benefits. Please Email nkelly@phillipsseed.com for application.

PART TIME FARMSTEAD Yard maintenance, mowing not included, equipment provided. 785-238-8068 or 785-226-1508

HELP WANTED
Travalong Trailers
Has Openings For:
Welders: Piecerate Pay to build trailers and small parts with good math skills.
Painter: Piecerate pay with auto body paint skills.
Maintenance: Electrical and plumbing skills needed. Self starter able to maintain fabrication, weld and paint equipment.
Pre-employment test for all
APPLY AT 451 Hwy 9
Waterville, KS 66548 or Call 785-363-2552

BUILDINGS - BLDG MATLS

SMITH POSTYARD
Hedge Post
Delivery Available
JEFF SMITH
620-496-8956

GoBob
Pipe & Steel Sales
The Legendary Red Rhino
The Best Trailers Built... Period!
1-855-880-7964
gobobks.com

METAL PANELS & ACCESSORIES
THE VALUE LEADER
WE WON'T BE UNDERSOLD
METAL \$54/ SQUARE

• **DELIVERY AVAILABLE** •
Prices subject to change
WESTERN METAL
2 Locations • Best Service
LOUISBURG, KANSAS
1-800-489-4100
HAYS, KANSAS
1-800-770-2725

FOAM INSULATION
The Icynene Insulation System™ Metal Bldgs. — Homes
800-334-3626
Healthier, Quieter, More Energy Efficient.™
MID-AMERICAN SALES, INC.

topline
STEEL BUILDING INVENTORY SALE
I-Beam Construction
Easy Bolt-Up Design
40x65, 60x90, 100x150
Many Others Available
(800) 369-3882
www.toplinebuildings.com
sales@toplinebuildings.com

BUILDINGS - BLDG MATLS

DIAMOND L SUPPLY
Dwight, KS
• **1.888.608.7913** •
29 ga 40yr ptd.....\$62/sq
29 ga 20yr ptd.....\$55/sq
29 ga Galvalume\$47/sq
Complete Building Packages
Doors, Insulation, Livestock Equipment, Scales, Waters
Jobsite Delivery Available (prices subject to change)
FABRAL
STEEL WALL AND ROOF SYSTEM

Butterfly Supply, Inc.
800-249-7473
• **Tubing • Rods • Cable •**
• **Guardrail • Clips •**
STEEL FENCING & BUILDING SUPPLIES
www.butterflysupplyinc.com



BINS - DRYERS - VACS

Check my prices on Brock Grain Bins
CONTACT: LYNN KOHAK
785-336-1692

SERVICES

CUSTOM PORTABLE DISC-ROLLING
DARRELL WAGONER
Cell: 785-650-4094

BARRETT CUSTOM FENCING
Services for all your fencing needs. Barbed Wire, Chain Link, Privacy, Panels 620-767-3516

LARRY'S PORTABLE Sawmill
service, can come saw your logs. 785-776-8153.
785-565-2647.

MCAFFEE SKID STEER Service LLC. Pasture clearing with Rotating Turbo Saw, brush mowing, brush pile stacking, minor dirt work. Wayne: 785-458-9416

CARY'S TREE/FIELD clearing service. 75.00 per machine within a 50 mile radius of Clay Center Ks. We place in piles when finished for burning. For Questions call Curtis at 785-427-6117 or David at 785-307-3948

GRASS & GRAIN
Published by **AG PRESS**
ARRIVING IN KANSAS
MAIL BOXES SINCE 1954...
GRASSANDGRAIN.COM
...ONLINE SINCE 2007.

PETS

BLUE HEELERS, PURE BRED, born 6-9, working parents on site, call/ text 620-224-0122

PURE BRED BLUE HEELER pups. Working parents, 9 weeks old with shots, \$200.
785-382-6827

FOR SALE: BORDER COLLIE pups, male, 8 weeks old, shots and wormed \$150.00
785-256-6422

HARVESTING

FARMER OWNED 2008 9790 Massey Combine, class 7, 2138 engine hrs., 1248 SEP, duels, RWA, \$130,000. Call for more details. 785-221-8572

SILAGE CHOPPING: 7800 JD Silage Chopper, KP, 10 row head with or without inoculant & supporting trucks. Push tractor available. Call Tim: 785-617-0652 or 785-457-3651 and leave message.

WANTED

DAMAGED GRAIN WANTED STATEWIDE

We buy damaged grain, any condition
-wet or dry-
including damaged silo corn.
TOP DOLLAR!
We have vacs and trucks.

CALL HEIDI OR GARTON
NORTHERN AG SERVICE, INC.
800-205-5751

HIGH MOISTURE CORN delivered to Navarre, KS area. Call for details. 785-263-5651

62 YEAR OLD CHRISTIAN man with one friend, would like to hunt private land in Kansas. Muzzle loader, season units 7 or 8, willing to pay reasonable trespass fee, if interested call Alan at 814-285-0777

JD LF 10' OR 12' DROP seeder. 816-985-5561

MISCELLANEOUS

LARGE FOLK ART COUNTRY Estate Sale, 4889 Labette Road Rantoul, KS Saturday, August 20th 10:00 AM- 3:00 PM and Sunday, August 21st 12:00 PM- 3:00 PM. Nice selection of Guns, Antiques, Folk Art, Livestock Equipment, Tools, Horse Trailer, Tack, Travel Trailer, Belt Buckles, Precision Tractors, Gold and Silver. Complete household. See complete list and photos at www.kansases-tatesales.com. 785- 383- 0820

5,000 GALLON DIESEL tank with electric pump on concrete pads. 620-794-0175

Volunteers needed for Chisholm Trail 150 Celebration

Volunteer with the Chisholm Trail 150 Celebration and be a part of history! The Trails, Rails, & Tales event will offer a variety of opportunities for volunteer participation from ticket takers and parking attendants to buckaroo camp helpers and laser tag attendants and everything in between. Volunteers will be needed Wednesday, Aug. 31 through Monday, Sept. 5.

"This is a wonderful opportunity for volunteers to get involved and be a part of history in the making," said Michael Hook, event coordinator. "We have numerous types of volunteer tasks to fit your interests and abilities." Contact Michael at events@abilenecityhall.com or call the Abilene Convention & Visitors Bureau at 785.263.2231 for additional details. Event details and updates will be posted on the website at abilene.kansas.org.

Trails, Rails, & Tales is the event set for Labor Day 2016 kicking off a year full of festivities marking the Chisholm Trail Sesquicentennial. Visit www.chisholmtrail150.org for details on the tri-state collaborative effort in commemorating 150 years of cowboys.

Local FFA members participate in State FFA Band

A select group of Kansas students used their musical abilities to entertain members and guests by performing as the State FFA Band at the 88th Kansas FFA State Convention, June 1-3, 2016, on the Kansas State University campus.

In order to participate in this select ensemble, members were required to submit audition tapes and recommendations from their local music instructors.

The State FFA Band was directed by Yvonne Colle-Burden, Medicine Lodge High School, and assisted by Kris Brenzikofer, Marais des Cygnes Valley High School. The band performed two concerts during the convention.

Members of the State FFA Band are as follows: Blue Valley: Michael Olson, Rylee Olson; Centre: Carissa Shields; Cherryvale: Natalie Morris, Desiree Wittig; Clay Center: Courtney Sherbert; Clifton-Clyde: Jessica Wurtz; Coffeyville: Kenneth Dodson; Ellsworth: Emma Klein, Sara Klein, Amanda Miles, Lukas Sebesta; Flinthills: Corbin Gauthier; Holton: Alex Myers; Hugoton: Bernabe Mendoza, Elias Mendoza, Javier Rosas, Hallie Wettstein; Manhattan: Kyn-dall Norris; Marion: Aidan Cairns; Medicine Lodge: Ruben Arrendondo, Taylor Paxson, Rylee Waller; Plainville: Hailey Fisher; Prairie View: Amanda Nelson, Deidra Nelson; Republic County: Amandaa Baxa; Wilson: Jayden Pess.

Record high corn and soybean production projected

Based on August 1 conditions, Kansas's 2016 corn production is forecast at a record high of 660 million bushels, 14 percent above last year's production, according to the USDA's National Agricultural Statistics Service. Area to be harvested for grain, at 4.55 million acres, is up 16 percent from a year ago. Yield is forecast at 145 bushels per acre, down 3 bushels from last year.

Sorghum for grain production in Kansas is forecast at 244 million bushels,

down 13 percent from last year. Area for harvest, at 2.90 million acres, is down 9 percent from 2015. Yield is forecast at 84 bushels per acre, down 4 bushels from last year.

Kansas's soybean production is forecast at a record high of 164 million bushels, up 11 percent from last year. Area for harvest, at 4.11 million acres, is 6 percent above 2015. Yield is forecast at 40 bushels per acre, up 1.5 bushels from last year.

Winter wheat production

is forecast at 462 million bushels, up 43 percent from last year's crop. Area for grain, at 8.10 million acres, is down 7 percent from last year. Yield is forecast at 57 bushels per acre, 20 bushels above last year. If realized this would be a new record yield.

Cotton production is forecast at 47,000 bales, up 34 percent from last year. Acreage for harvest, at 28,000 acres, is up 12,000 acres from 2015. Yield is forecasted at 806 pounds per acre, down 244 pounds from last year.

Oat production is forecast to be 1.83 million bushels, down 30 percent from last year. Harvested area for grain of 30,000 acres is down 10,000 acres from a year earlier. Yield per acre, at 61 bushels, is down 4 bushels from a year ago.

Potato production of 1.26 million hundredweight is up 4 percent from last year. Yield of 315 hundredweight per acre is 20 hundredweight below 2015.

Alfalfa hay production of 2.58 million tons is forecast to be 4 percent above last year. Expected yield, at 4.30 tons per acre, is up 0.5 ton from last year. All other hay production of 3.24 million tons is forecast to be down 5 percent from a year ago. Expected yield, at 1.80 tons per acre, is down 0.1 ton from last year.



Dalyn Eckhoff, Pillsbury 4-H, shown with judge Kyle Baade, was selected reserve champion junior swine showman at the Riley County Fair.



The Haywire Ranch/Kalvesta Ranch team won the title at the 2016 Ranch Rodeo at the Inter-State Fair in Coffeyville. The team, from Eldorado, qualified to compete at the Working Ranch Cowboys Association Finals in Amarillo in November. From left to right: Luke Rush, Pate Collins (holding his son Creek), Justin Peterson, Callie Jones, Andy Jones.

A family earns trip to Working Ranch Cowboys Association Finals

It was a family affair at the Inter-State Fair's Ranch Rodeo on August 8.

The Haywire Ranch/Kalvesta Ranch walked away with the championship title, while one of its members, Justin Peterson, won Top Hand for the rodeo, and another of its members, Pate Collins, won Top Horse Award.

The Haywire Ranch/Kalvesta Ranch team, from El Dorado, tied for fourth place in the bronc riding, won third in the branding, and fourth in the doctoring to amass the most points and win the average title.

Andy Jones, spokesman for the team, said the group

of five, including himself, Collins, Peterson, Callie Jones, and Luke Rush, have a good chemistry. "We just click really well," he said. "We have a lot of fun. We really do. I guess the neat thing about our team is we are really cohesive."

Andy is married to Callie, and her son Justin is a team member. It's not typical for a woman to be on a ranch rodeo team, but it's not unusual, either. "She's as handy as anybody," Andy said.

The winner from the Inter-State Fair's ranch rodeo qualifies for the Working Ranch Cowboys Association Finals event,

which will be held in Amarillo, Texas November 10-13. Andy and Justin have competed at the finals before, when they were members of different teams. For the others, it'll be their first trip.

Andy called the finals in Amarillo "mind-blowing. It's just a lot of fun. The atmosphere there is second to none. Good people, good crowds, good stock, good horses, good hands. It's the best of the best in the world."

This is about the sixth ranch rodeo the team has competed at this year, and they plan on doing about six more. Andy's dad Randy is also on the team but wasn't in attendance in Coffeyville. "Somebody has to stay home and hold down the fort," Andy said.

Callie has competed at the Women's Ranch Rodeo Association Finals, and is qualified to do so again this year, in Loveland, Colo., October 7-8. "We're hoping we bring home two world championships this fall," Andy said.

The Top Horse Award went to Pate Collins for his nine-year-old sorrel named Split.

Collins got the horse from a childhood friend, Tyler Crum, who lives in Caney. Split, so named because his ear has a split, is an all-around good horse. "He works in the sorting pen, works in the roping events really well. He just stays level-headed," Collins rides Split, but he doesn't own him. "He's my wife's horse, actually. I'm just glad she lets me use him. He's a pretty nice horse, and he's done me a good job."

The Working Ranch Cowboys Association reaches out to those in need through the Working Ranch Cowboys Foundation, a 501(c)(3) organization that helps the ranching community through scholarships and with monetary help in emergencies. Since it began in 2001, the WRCF has given a half-million dollars to working ranch cowboys and their immediate families for continued education and for help in crisis situations.

The Inter-State Fair's Ranch Rodeo has been sanctioned by the WRCA since it began in 2009.



The grand champion steer at the Riley County Fair was shown by Kaden Camerlinck, Riley Rascals. Chris Mullinix served as judge.



Earning champion senior wwine showman at the Riley County Fair was Elizabeth Wright, College Hill 4-H, shown with judge Kyle Baade.

Don't Forget To Visit G&G Online!

**The Grass & Grain homepage offers
free services available to all readers
— print and online.**

- Online classified ad placement
- Online subscription service
- Calendar of Events
- G&G Country weather information
- North America auction listings
- USDA Market Reports
- "Our Daily Bread" weekly recipe

Go To
www.grassandgrain.com

Insecticides and how they work

By Josh Coltrain,
Crop Production Agent,
Wildcat Extension District

Unfortunately, for soybean producers in our area it's often not a question of if insects will invade, but when they will arrive. It turns out that time is now for a few familiar pests, namely webworm, bean leaf beetle, and podworm (also known as corn earworm). Thankfully, a range of insecticides are available to control these pests.

Insecticides, like the herbicides we talk more frequently about, have a Mode of Action (MoA) classification system. A group called the Insecticide Resistance Action Committee (IRAC) has developed the list of 29 MoA's in which available insecticides can be classified.

These MoA's can be grouped into four distinct groups by what the chemical targets. These groups are: Nerve and Muscle Targets, Respiration Targets, Growth and Development Targets, and Midgut Targets. While these are quite straightforward descriptors on what these groups target, just how they work varies greatly (Warning: quick biology lesson ahead!).

To understand how the Nerve and Muscle group work, a quick review of the insect nervous system is needed. In oversimplified terms, nerves carry messages along pathways. The pathway begins with some stimulus which travels the length of one nerve. To pass to the next nerve in close proximity, the message must cross the synapse, which is the name given to the gap. Specific chemicals called neurotransmitters, which include acetylcholine, are released in the synapse to facilitate this transmission. Also present are chemicals which help this communication turn off by breaking down the neurotransmitters. Acetylcholinesterase (AChE) is an enzyme which helps break down the previously mentioned acetylcholine.

Within the Nerve and Muscle Target group are the AChE Inhibitors (MoA 1), the Sodium Channel Blockers (MoA 3), the Nicotinic Acetylcholine Receptor (nAChR) Disruptors (MoA 4), and the nAChR Allosteric Modulators (MoA 5). In simplified terms, the AChE Inhibitors prevent the enzyme from breaking down acetylcholine (ACh). Since ACh is not removed, the nerves keep firing which leads to hyperactivity, respiratory failure, exhaustion, and death for the target insects.

The Sodium Channel Blockers cause similar symptoms to the AChE Inhibitors because they also make the nerves continue firing without ceasing by in-

terfering with nerve cell membranes. The two modes of actions which target nAChR have similar symptoms as well. However, they cause this by permanently blocking the synaptic enzyme receptors.

A huge majority of insecticides that are used by producers are found within the AChE and Sodium Channel Blocker mode of actions. For example, the AChE inhibitors include the Carbamates (for example Carbaryl) and the Organophosphates (for example Chlorpyrifos), and the Sodium Channel Blockers include the pyrethroids (for example Permethrin).

The Respiration target group focuses on energy production within the insect. Adenosine triphosphate (ATP) is an extremely important energy compound that most of the insecticides classified within this group target. One example of this is the Oxidative Phosphorylation Inhibitor (MoA 12). Very few of the insecticides in this target group are used in agronomic field crops.

The Growth and Development target group varies greatly in their objectives. They range from the Juvenile Hormone Mimics (MoA 7) group which halt development of the insect preventing it from maturing and reproducing, to the Chitin Synthesis Inhibitors (MoA's

15, 16, and 17). Chitin is an essential component of the insect exoskeleton without which the insects die. Once again, very few (if any) are used in agronomic fields.

Differing from the previous target groups, the Midgut target is very important to agriculture, though not in the traditional chemical application sense. Within this group is MoA 11 which includes the bacteria *Bacillus thuringiensis* (more commonly known as Bt) pesticides. Modern plant breeding techniques have allowed the plant to produce the same toxic effects that the bacteria produce. Once the insect consumes these proteins, the digestive

system of the insect is compromised and the insect dies.

Hopefully this has partially explained how some insecticides work when eliminating the current soybean pests. As with all pesticides, good stewardship of these chemicals is an absolute must, both for the consumers and the environment. Also, as always, read and follow the label instructions. If you have questions or would like more information, please call me at the office (620) 724-8233, or e-mail me at jcoltrain@ksu.edu, or visit the Wildcat Extension District website at www.wildcatdistrict.ksu.edu.



Isabel Bond, Riley Rascals, earned champion senior beef showman at the Riley County Fair. Her heifer also received reserve Simmental percentage heifer.



Lakyn Huncovsky's Simmental percentage heifer earned supreme champion at the Riley County Fair. Lakyn also received the handshake from judge Chris Mullinix as reserve junior showman.



Avery Ebert, Bonfire 4-H, showed the reserve supreme heifer at the Riley County Fair. He is pictured with judge Chris Mullinix.



Danny Bond, Riley Rascals 4-H, was selected by judge Chris Mullinix as reserve champion senior beef showman, as well as showing the champion Angus heifer.

AUCTION

SATURDAY, AUGUST 20, 2016 • 9:32 AM

1503 1400 Avenue (corner West of
NAVARRE, KANSAS)

2000 Dodge Dakota pickup, 4.7 Liter, Automatic Transmission; 2002 Honda 750 Cycle; 4 Ton Log Splitter; 5 Hp Briggs Poulan Push Mower; Wheel Barrow; 5.5 Briggs Troy Built Roto Tiller; 10 Cubic Ft Huskee Yard Trailer; Simco 15 gal. Sprayer; 8500 Blackmax Yamaha Generator 12 Hp; 3 Ton Lenex Air conditioner; 1 Yr. Old With A Coil.; 42" Troy Built Riding Mower; 18.5 Hp Briggs & Stratton; Lawn & Garden Hand Tools; Garden Hose; Misc. Metal; Fertilizer Spreaders; Large Stock Tank; Oval Stock Tank; Plastic Barrel; Large Air Compressor; Stihl Weedeater; 54" Husqvarna Zero Turn Mower; 225 Amp Lincoln Welder; Bench Vise; Misc. Hand Tools; Bucket Of New Bolts; Tool Boxes; Husqvarna Chain Saw With Case; Steel Shelving; Welding Vise Grips; Saw Horses; Chop Saw; Chain Come-A-Long;

Cutting Torch; Car Stands; Tie Down Straps; Hyd Frame Strengtheners; 12 gallon Craftsman Shop Vac; Stand Up Meat Saw On Stand With Grinder; Ladder Jacks; Rope Fence Stretcher; Porch Swing; New Water Hydrant; Yard Gate; 4' Garden Tractor Blade; Army Gas Cans; Hand Cultivator; Lawn Chairs; Hilman 15 Ton Equipment Dolly; Datsun Pickup Trailer; 1 Section Drag Harrow; Lamps; Coffee Table; End tables; 4 Bar Stools; Wood Table; 30 gallon Aquarium; 2 Patio Umbrellas; Sausage Press; Shop Light On Stand; Train Set On Stand; B&D Tool Bench; Metal Storage Cabinet; 2 Wood Storage Cabinets; Bench Caddie; 30"x6' Table; Puzzles.

SELLER: RON & BRENDA REITZ

ANNOUNCEMENTS MADE DAY OF AUCTION TAKE PRECEDENCE OVER PRINTED MATTER.

"Be Wise"...

Select



RON SHIVERS AUCTION CO.
RON SHIVERS, AUCTIONEER
214 N. CEDAR, P.O. BOX 356, ABILENE, KS 67410
PHONE: (785) 200-6300
EMAIL: rsreality@ikansas.com
Visit our website:
www.rsrealityandauction.com

Marysville Livestock Sales

Every Thursday at 12 Noon

Donnie Kirkham, Manager • 785-562-1015
1180 US Hwy. 77, P. O. Box 67, Marysville, KS 66508

SALE INFORMATION FOR AUGUST 11, 2016

CALVES BY THE HEAD			OKETO		1 BLK COW aged 7 mo		\$1,010.00
WATERVILLE	1 BLK BULL	\$440.00	AXTELL	1 BLK CCPR	aged	\$1,600.00	
WAMEGO	1 BWF BULL	\$300.00	AXTELL	1 BLK CCPR	aged	\$1,500.00	
STEERS			BAILEYVILLE		COWS		
MANHATTAN	3 BLK STR	383@\$188.00	BAILEYVILLE	1 BWF COW	1,655@\$84.75		
SENECA	2 XBRD STR	425@\$182.00	BERN	1 BLK COW	1,675@\$81.75		
OKETO	3 BLK STR	535@\$177.50	RANDOLPH	1 BLK COW	1,335@\$80.50		
HANOVER	2 BLK STR	512@\$174.00	WATERVILLE	1 BLK COW	1,415@\$80.00		
MANHATTAN	4 BLK BULL	421@\$168.00	RANDOLPH	1 BLK COW	1,185@\$78.00		
DILLER,NE	8 XBRD STR	608@\$167.00	VERMILLION	1 BWF COW	1,165@\$77.00		
MARYSVILLE	1 BLK BULL	490@\$166.50	BERN	1 XBRD COW	1,555@\$76.50		
WYMORE,NE	1 XBRD BULL	515@\$164.00	AXTELL	1 XBRD COW	1,225@\$76.00		
CENTRALIA	6 BLK STR	603@\$160.50	RANDOLPH	1 BLK COW	1,365@\$76.00		
VERMILLION	58 BLK STR	738@\$157.10	BAILEYVILLE	1 BWF COW	1,440@\$76.00		
CENTRALIA	1 BLK STR	700@\$155.50	HERKIMER	1 WF COW	1,240@\$75.50		
AXTELL	1 BWF STR	560@\$151.00	BERN	1 XBRD COW	1,460@\$75.50		
MORROWVILLE	2 XBRD STR	662@\$150.50	AXTELL	1 RED COW	1,615@\$75.00		
CLIFTON	1 XBRD STR	570@\$150.00	MARYSVILLE	1 XBRD COW	1,445@\$74.50		
BREMEN	35 BLK STR	797@\$148.25	WATERVILLE	1 BLK COW	1,520@\$74.50		
DILLER,NE	6 XBRD STR	743@\$146.50	RANDOLPH	1 BLK COW	1,415@\$73.00		
OKETO	2 BLK STR	745@\$145.50	RANDOLPH	1 BLK COW	1,385@\$73.00		
GREENLEAF	110 BLK STR	945@\$142.00	BERN	1 BLK COW	1,420@\$72.50		
WASHINGTON	1 BLK STR	630@\$141.00	BERN	1 XBRD COW	1,625@\$71.50		
WATERVILLE	3 BLK STR	680@\$140.00	LIBERTY,NE	1 BLK COW	1,145@\$71.50		
WATERVILLE	8 BLK STR	826@\$139.25	RANDOLPH	1 XBRD COW	1,210@\$71.00		
WYMORE,NE	1 WF BULL	565@\$136.00	LIBERTY,NE	1 BWF COW	1,155@\$71.00		
WYMORE,NE	2 XBRD BULL	602@\$135.00	WYMORE,NE	1 XBRD COW	1,200@\$71.00		
WYMORE,NE	1 XBRD BULL	725@\$130.00	WATERVILLE	1 BLK COW	1,340@\$68.50		
WASHINGTON	1 XBRD STR	870@\$121.00	LIBERTY,NE	1 BLK COW	1,200@\$67.50		
WYMORE,NE	1 XBRD BULL	615@\$120.00	BAILEYVILLE	1 BWF COW	1,015@\$66.50		
RANDOLPH	1 BLK BULL	825@\$115.00	FRANKFORT	1 BLK COW	1,155@\$66.00		
CENTRALIA	2 HOL STR	610@\$113.00	MARYSVILLE	1 BLK COW	1,160@\$66.00		
HEIFERS			LIBERTY,NE		1 BLK COW		
WYMORE,NE	2 MIX HFR	355@\$158.00	BAILEYVILLE	1 RED COW	1,235@\$66.00		
WYMORE,NE	1 BLK HFR	495@\$152.50	LIBERTY,NE	1 BLK COW	915@\$65.00		
MANHATTAN	6 XBRD HFR	429@\$148.00	AXTELL	1 BWF COW	1,130@\$64.50		
LINN	68 XBRD HFR	709@\$147.50	PAWNEE CITY,NE	1 BLK COW	1,105@\$64.50		
MARYSVILLE	20 XBRD HFR	606@\$147.50	MARYSVILLE	1 BLK COW	1,600@\$64.50		
LINN	20 XBRD HFR	633@\$144.00	PAWNEE CITY,NE	1 BLK COW	1,230@\$61.50		
MARYSVILLE	1 XBRD HFR	600@\$143.00			1,575@\$60.00		
AXTELL	12 XBRD HFR	595@\$142.25	ADULT BULLS				
AXTELL	4 XBRD HFR	698@\$142.25	BARNES	1 BLK BULL	1,310@\$103.00		
MARYSVILLE	28 XBRD HFR	781@\$140.00	BERN	1 BLK BULL	2,225@\$103.00		
FILLEY,NE	3 XBRD HFR	691@\$140.00	MARYSVILLE	1 BLK BULL	2,330@\$99.50		
WASHINGTON	2 BLK HFR	607@\$140.00	MARYSVILLE	1 BLK BULL	1,880@\$98.00		
OKETO	2 BLK HFR	612@\$139.00	AXTELL	1 RED BULL	2,010@\$97.50		
HFRETES		OKETO					
AXTELL	1 WF HFRETTE	990@\$123.00	BEATRICE, NE	1 BLK COW	6 yrs 6 mo	\$1,275.00	
OKETO	1 BLK HFRETTE	1,000@\$115.00	BEATRICE, NE	1 BLK COW	8 yrs 6 mo	\$1,225.00	
AXTELL	1 BLK HFRETTE	1,280@\$93.50	BEATRICE, NE	4 BLK COW	aged 6 mo	\$1,100.00	
BEATRICE, NE	1 BLK HFRETTE	1,145@\$92.50	BRED COWS/PAIRS				
BEATRICE, NE	1 BLK HFRETTE	1,215@\$92.00	BEATRICE, NE	1 BLK COW	6 yrs 6 mo	\$1,275.00	
OKETO	1 BLK HFRETTE	1,170@\$87.00	BEATRICE, NE	1 BLK COW	8 yrs 6 mo	\$1,225.00	
BRED COWS/PAIRS		BEATRICE, NE					
BEATRICE, NE	1 BLK COW	6 yrs 6 mo	\$1,275.00				
BEATRICE, NE	1 BLK COW	8 yrs 6 mo	\$1,225.00				
BEATRICE, NE	4 BLK COW	aged 6 mo	\$1,100.00				

EARLY CONSIGNMENTS FOR 8/18/2016

32 red & bk Strs/Hfrs	400-550#	V HR
15 red & bk Strs/Hfrs	450-550#	WV HR
24 MIX STRS/HFRS	500-600#	WV HR OG
12 BLK HFRS	600-650#	WV HR
18 BLK STRS	700-750#	WV HR OG
16 BLK & RED HFRS	700-800#	WV HR OG
60 BLK STRS	850-900#	WV
45 BLK STRS/HFRS	800-850#	WV HR OG
58 BLK STRS	875-900#	WV
60 BLK HFRS	900-925#	WV OG

EARLY CONSIGNMENTS FOR 8/25/2016

10 BLK 1ST CALF HFRS - CALVE SEPT. 1	
7 BLK COWS - CALVE SEPT. 1 RUNNING AGES	

HOLSTEIN SPECIAL - SEPTEMBER 8

FIELDMEN

Jim Dalinghaus	Dave Bures, Auctioneer	Jeff Cook	Greg Anderson	Trevor Lundberg
785-799-5643	402-239-9717	785-564-2173	785-747-8170	785-770-2271
Baileyville, KS	Odell, Nebraska	Hanover, KS	Waterville, KS	Frankfort, KS
Barn Phone • 785-562-1015				www.marysvillivelstock.com

Looking for an auction bill,
hay prices or farm news?
Subscribe to:

GRASS & GRAIN

Call 785-539-7558
or visit us ONLINE at
www.grassandgrain.com

U.S. pork, beef exports solid in June; first-half volumes ahead of last year

U.S. red meat exports ended the first half of 2016 on a positive note, as June export values for both pork and beef were the highest of the year. June also marked the second consecutive month of solid year-over-year volume growth, according to statistics released by

USDA and compiled by the U.S. Meat Export Federation (USMEF).

Pork exports reached 187,939 metric tons (mt) in June, up 8 percent from a year ago, while export value increased 11 percent to \$505.4 million. For the first half of the year, pork export

volume was up 2 percent to 1.1 million mt, but value was down 4 percent to \$2.77 billion.

Exports accounted for 26 percent of total pork production in June and 22 percent for muscle cuts only – each up one percentage point from a year ago. For January through June, these ratios were 25 percent and 21 percent, respectively, up slightly from last year. Export value per head slaughtered was \$52.83 in June – up 10 percent from a year ago. First-half per-head value was \$48.34, down 5 percent.

June beef export volume increased 2 percent from a year ago to 98,920 mt, while export value was \$545.4 million, down 5 percent. First-half export volume was up 3 percent to 541,547 mt, while value fell 10 percent to \$2.91 billion.

Exports accounted for 13 percent of total beef produc-

tion in June and 10 percent for muscle cuts only – each down about 1 percentage point from a year ago. For January through June, these ratios were also 13 percent and 10 percent, respectively, steady with last year. Export value per head of fed slaughter was \$250 in June and \$249.67 for the first half – each down 14 percent from a year ago.

Pork exports strong to China/Hong Kong, Canada, Central America

June pork exports to China/Hong Kong remained well ahead of last year's pace, increasing 84 percent in volume (50,374 mt) and 73 percent in value (\$98.8 million). But June volume was the lowest since February, reflecting some cooling of the market. Exports to China/Hong Kong finished the first half 80 percent higher than a year ago in volume (284,900 mt) and 63

percent higher in value (\$540.5 million).

"New opportunities for U.S. pork were developed in China/Hong Kong over the past year, and the inroads we made with importers and other key buyers in the region will pay long-term dividends," said USMEF president and CEO Philip Seng. "But it is important to recognize the shift in market conditions in China, which means growth in other key markets is essential to achieving a successful second half in 2016."

Leading pork value market Japan showed renewed momentum in June, with exports up 1 percent from a year ago in volume (32,879 mt) and 6 percent higher in value (\$138.1 million). First-half exports to Japan were still down 13 percent in volume (192,862 mt) and 10 percent in value (\$749.6 million), as record volumes of chilled U.S. pork entering Japan (109,665 mt, up 19 percent, valued at \$485 million, up 14 percent) were offset by lower imports of frozen product.

After a strong May performance, pork exports to Mexico took a step back in June, falling 13 percent from a year ago in volume (54,335 mt) and 5 percent in value (\$105.4 million). First-half export volume to Mexico was 324,745 mt, down 8 percent from a year ago, while value fell 9 percent to \$566 million. A spike in ham prices, compounded by the weak peso, significantly impacted June export results. But with ham prices moderating by mid-July, USMEF anticipates a rebound in demand.

June results were better north of the border, as pork exports to Canada totaled 16,731 mt – up 11 percent from a year ago and the largest of 2016 – while export value increased 13 percent to \$69.5 million. This pushed first-half exports to Canada slightly ahead of last year's pace at 96,582 mt, while value was steady at \$381.6 million.

Led by mainstay markets Honduras and Guatemala, U.S. pork posted a very strong first half in Central America as exports climbed 16 percent from a year ago in volume (31,274 mt) and 7 percent in value (\$72.5 million). In addition to Honduras and Guatemala, exports also increased year-over-year to Nicaragua, Costa Rica, El Salvador and Belize.

June was also a very strong month for U.S. pork in the Philippines, a highly competitive market that purchases large volumes of

raw material for further processing. June exports to the Philippines increased 54 percent from a year ago in volume (3,454 mt) and more than doubled in value (\$10.3 million, up 126 percent). First-half exports totaled 15,995 mt (up 6 percent) valued at \$37 million (up 23 percent).

U.S. beef reclaims market share in Japan; June ASEAN volume doubles

June beef exports to Japan were the largest in nearly two years at 25,836 mt, up 29 percent from a year ago. First-half exports climbed 12 percent in volume (122,316 mt) and 5 percent in value (\$707.2 million). Showing strong demand for high-quality cuts, Japan's first-half imports of chilled U.S. beef surged 51 percent from a year ago to 50,795 mt. These shipments were valued at \$369 million, up 32 percent. Japan's first-half import data also show a strong rebound in market share for U.S. beef at 38.5 percent – up from 33 percent in 2015 and about one percentage point higher than in 2014. Australia's market share, which was nearly 57 percent in the first half of last year, fell to 52 percent.

"U.S. beef faces a significant tariff rate disadvantage in Japan, and this gap will grow larger unless and until the Trans-Pacific Partnership is ratified," Seng said. "But rather than dwell on the challenges we face in this market, the U.S. industry needs to capitalize on its opportunities. And USMEF is doing so by educating retail and foodservice buyers about the wide range of U.S. beef cuts that appeal to their customers. We're pushing well beyond the forequarter cuts traditionally marketed in Japan, and consumers are responding in a very positive way."

Beef exports to Mexico remained strong in June, increasing 14 percent from a year ago to 20,021 mt, though value was down 13 percent to \$76.2 million. First-half exports to Mexico were up 3 percent in volume to 111,834 mt, valued at \$475.4 million (down 11 percent).

U.S. beef continues to gain market share in South Korea, with June export volume up 2 percent from a year ago at 12,880 mt. For January through June, exports to Korea were up 21 percent from a year ago in volume (73,942 mt), while value was 3 percent higher at \$436.4 million. Chilled beef to Korea totaled 10,288 mt (up 45 percent) valued at \$89 million (up 33 percent)

Cont. on page 31

EMPORIA LIVESTOCK SALE CO.

Bonded & Insured

SALE EVERY WEDNESDAY IN EMPORIA, KANSAS AT 11:00 AM

620-342-2425 or 800-835-7803 toll-free • Fax: 620-342-7741

Date: 8/10/16 Total Head Count: 1,740. COWS: \$78-84.50; \$72-77.75; \$71 & down, light test. BULLS: \$97.50-106.

HEIFERS 27 mix 424@159.00 23 mix 513@154.00 9 mix 664@142.75 9 mix 607@141.00 4 blk 669@137.00 4 mix 603@136.00 8 mix 689@136.00 6 mix 687@135.00 5 mix 659@132.00 23 mix 713@141.75 100 mix 786@137.25 6 mix 788@137.00 5 mix 751@133.50 20 mix 810@138.25 12 blk 864@138.10 7 mix 827@136.00 80 mix 835@135.85 4 bwf 1018@128.25 STEERS 4 mix 399@171.00 5 mix 486@167.00 21 blk 548@169.00 6 blk 638@165.00 20 blk 652@160.50 296 mix 670@159.75 5 mix 608@159.00	45 mix 679@158.00 5 bwf 694@155.50 4 mix 656@147.00 66 mix 765@153.75 4 blk 765@150.00 132 mix 769@148.75 14 mix 776@147.00 4 blk 709@144.00 12 mix 783@139.50 10 mix 765@139.00 6 mix 818@147.00 25 mix 834@143.00 34 mix 887@142.25 119 mix 840@141.35 52 bwf 895@140.10 52 blk 965@143.35 17 mix 915@141.25 34 mix 964@139.75 31 bwf 954@138.75 20 mix 913@137.25 26 mix 904@136.50 52 mix 989@136.25 5 blk 903@130.00 57 blk 1015@135.85 43 mix 1003@135.25 21 mix 1009@133.00
--	---

EARLY CONSIGNMENTS FOR AUG. 17th:
 • 40 blk bwf str & hfrs, 550-750 lbs
 • 18 blk str & hfrs, 700-800 lbs
 • 120 blk red & Char hfrs, 800-850 lbs
 • 120 red & Char str, 800-900 lbs
 • 90 blk red & Char hfrs, 825-875
 • 58 blk bwf str, 875-925 lbs
 • 120 blk bwf str, 900-950 lbs

THANK YOU FOR ALL OF YOUR CONTINUED SUPPORT!
YOUR BUSINESS ALWAYS APPRECIATED!

For Cattle Appraisals Call:
 BRODY PEAK, 620-343-5107 GLENN UNRUH, 620-341-0607
 LYLE WILLIAMS, Field Representative, 785-229-5457
 WIBW 580 - 6:45 A.M. Thurs; KVOE 1400 - 6:30-6:45 A.M. Thurs. & Fri.
 emprialivestock.com

AUCTION

SUNDAY, AUGUST 21 — 12:30 PM
 Wreath Hall, 1710 Avery Ave, CiCo Park Manhattan, KANSAS

ANTIQUES & COLLECTIBLES
 OVER 300 of over an 8000 set collection of salt and pepper shakers (several old sets, I love Lucy shoes, JFK, some from Occupied Japan, Coca-Cola), Fenton glassware, several pieces of crystal glassware, A large collection of Elvis collectibles, pedal car, Old metal cabinet with drawers and hinged top, Purple Power "Basketball" decanter (small damage), antique wooden shoe store stand, Several "PRIDE OF WILDCAT LAND" records from the 70's, several Elvis photos, wooden Pepsi crate with various bottles, re-purposed porch posts into plant stands, Elvis watch, Elvis street signs, Graceland snow globe, Elvis ornaments, several Elvis postcards, cast iron weather vane, railroad track door stop, some old Union Pacific Railroad tools, large cow hide, monkey wrenches, large metal chicken,

tractor seats, old Zenith radio, wrought iron planters (several styles), much much more!

FURNITURE
 Several pieces of antique furniture, matching end tables and coffee table, enamel top table, solid wooden desk, kids art table, antique kitchen table, much more!

HOUSEHOLD & MISC.
 Large portable tent, character cake pans, professional photo enlarger with accessories, snack sets, small BBQ grill, arts & crafts items, lots of tools, large planks of walnut and other lumber, much more being added.

TOOLS
 Hi-Lift jack, wooden toolbox with tools, old screw jack, jump pack, small generator, pipe wrenches, McCall pattern cabinet, metal gas cans, creeper, step ladder, grease guns, metal box of hardware, many many more items to be added.

For more info & pictures go to: www.temaatauctions.com

Auctioneer's Notes: We are selling a small part of the 2nd largest salt & pepper shaker collection in the world. This is also an open consignment auction, so if you have items you would like to add, please let us know. This will be a very large auction as we are adding items every day ... something for everyone. Announcements made on day of sale take precedence over all other printed material and advertisements. Not responsible for accidents.

★ TEMAAT AUCTIONS ★

P.O. Box 223, Leonardville, KS • 785-410-0476 • miket@twinvalley.net

JC LIVESTOCK SALES INC.

Wednesday Sale, Hogs NOON • Cattle 12:30 PM
 For the week of August 10, 2016:

STEERS 6 522 177.00 8 609 168.50 3 648 156.50 12 726 154.00 30 827 147.50 5 870 146.00 36 927 142.50 4 951 135.50 50 976 134.00 2 948 130.50	HEIFERS 6 508 162.00 4 558 160.00 2 660 150.00 13 597 143.00 7 721 140.00 23 766 139.25 64 787 137.00 12 850 132.50 8 896 130.00	Top Butcher Cow \$84.00 @ 1,300 lbs. Top Butcher Bull \$95.50 @ 1,800 lbs. Bred Cows: No test Pairs: No Test Fat Hog Top: No Test Sows: No Test Pigs: No test
---	--	--

CONSIGNMENTS FOR WEDNESDAY, AUG. 17:
 25 Ang X Wf Strs/Hfrs600-750 lbs.
 140 Ang X Strs/Hfrs600-750 lbs.Weaned
 31 Angus X Strs/Hfrs.....550-650 lbs.
 90 Ang X Wf Strs600-750 lbs.Weaned
 150 Blk X Strs.....850-925 lbs.....Off Grass
 110 Blk X Strs.....900-1,000 lbs.....Off Grass
 50 Blk X Strs.....875-900 lbs.....Off Grass
 15 Ang X Hfrs700-750 lbs.....Off Grass
 PLUS MORE BY SALE DAY!

If you need assistance in marketing your cattle please call & we will be happy to discuss it with you.

Visit our new website at jccclivestock.com

JUNCTION CITY, KANSAS • Barn Phone 785-238-1471
 Seth Lauer 785-949-2285, Abilene

Clay Center, Ks • Barn Phone 785-632-5566
 Clay Center Field Representatives:
 Tom Koch, 785-243-5124 Lance Lagasse, 785-262-1185

KARL LANGVARDT
 785-499-5434
 Cell: 785-499-2945

MITCH LANGVARDT
 785-238-1858
 Cell: 785-761-5814

LYNN LANGVARDT
 785-762-2702
 Cell: 785-761-5813

CLAY CENTER LIVESTOCK SALES INC.

Cattle sales Tuesday, 11:00 AM.
 For the week of August 9, 2016:

STEERS 3 432 188.00 4 614 165.50 1 615 155.00 3 Hol 288 360.00/hd 2 Hol 388 120.00 1 Hol 640 92.00 HEIFERS 2 490 154.00 3 672 138.50	2 830 134.50 3 872 133.50 1 890 131.50 Top Butcher Cow: \$86.50 @ 1,205 lbs. Top Butcher Bull: \$102 @ 1,830 lbs. Bred Cows: \$1,050 Pairs: No Test
---	---

SPECIAL ANNIVERSARY SALE:
TUESDAY, AUGUST 30
 30 Angus Fall Bred 1st Calf Heifers, 100% Lyons Genetics
 5-5 Spring Pairs, running age
 12-12 Blk X Older Spring Pairs w/30 lb. calves
 40 Ang X Strs/Hfrs400-600 lbs.
 30 Ang X Strs/Hfrs600-750 lbs.
 25 Ang X Wf Strs/Hfrs600-750 lbs.
 46 Blk X Strs875-975 lbs.....Off Grass
 200 Blk X Strs900-975 lbs.....Off Grass
 120 Blk X Strs850-950 lbs.
 PLUS MANY MORE BY SALE DAY!

NEXT SHEEP & GOAT SALE: SEPTEMBER 3

NO SALE: TUESDAY, SEPT. 6 DUE TO LABOR DAY HOLIDAY!

FEED KEY FEEDS

"The Key To Successful Feeding"

Anaplasmosis?

What is the solution?

We have cubes with chlortetracycline.

Call Us Now so we can help you maximize your feedstuffs, livestock productivity and greenbacks in your pocketbook!

FOURTH & POMEROY ASSOCIATES, INC.

Joseph Ebert, General Manager
 P.O. Box 516, Clay Center, KS 67432
 785-632-2141 • WATS 1-800-432-7423

as U.S. beef rapidly expands its retail presence.

Fueled by strong growth in the Philippines, Indonesia and Vietnam, June exports to the ASEAN region reached 2,582 mt, up 113 percent from a year ago, while export value climbed 57 percent to \$12.6 million. First-half exports totaled 11,091 mt (up 7 percent) valued at \$61.6 million (down 14 percent).

Lamb exports slump due to low variety meat volume

June lamb exports were the lowest of 2016 at 457 mt, down 58 percent from a year ago, though this was due in large part to a sharp decline in variety meat exports to Mexico. June export value fell 39 percent to \$1.1 million. For the first half of 2016, lamb exports were down 9 percent from a year ago in volume (4,330 mt) and fell 13 percent in value (\$8.7 million). Exports to Bermuda continued to perform well in June.



Round robin showmanship winners at the Riley County Fair were, from left: reserve junior showman - Cody Sharp, Leonardville Hustlers 4-H; champion junior showman - Morgan Disberger, Bonfire 4-H reserve intermediate showman - Michelle Cyr, Leonardville Hustlers 4-H; champion intermediate showman - Hailey Sharp, Leonardville Hustlers 4-H; reserve senior showman - Tyler Beckman, Wildcat 4-H; champion senior showman - Georgia Hatesohl, College Hill 4-H.



Reese Grady, CiCo Shamrocks, led the grand champion meat goat at the Riley County Fair and was also selected by judge Bill Toews as champion junior meat goat showman.

Holton Livestock Exchange, Inc.

1/2 mile East of Holton, KS on 16 Highway
Livestock Auction every Tuesday at 12 NOON
Serving the Midwest Livestock Industry for 64 Years!
****STARTING TIME: 12:00 NOON****

MARKET REPORT FOR TUESDAY, AUGUST 9, 2016
RECEIPTS: 873 CATTLE

STEERS		8 hols str	451@102.00
6 blk bulls	332@198.00	4 hols str	830@98.75
4 blk bulls	422@172.00		
5 blk bfw str	526@172.00	HEIFERS	
17 blk str	561@172.00	9 blk bfw hfrs	530@161.00
11 blk str	505@169.50	3 blk bfw hfrs	543@160.00
23 blk str	641@165.50	4 blk bfw hfrs	600@159.00
13 blk str	679@165.00	6 blk bfw hfrs	344@159.00
8 blk char str	698@160.75	8 blk red hfrs	566@156.50
14 blk red str	710@154.50	6 bfw rfw hfrs	612@152.00
6 blk bfw str	595@153.00	5 blk bfw hfrs	524@150.50
59 blk str	853@149.85	4 blk hfrs	491@150.00
40 blk str	867@148.00	4 blk red hfrs	621@147.00
12 blk str	691@139.00	5 blk hfrs	603@147.00
11 blk red str	834@138.75	9 blk hfrs	659@143.50
6 blk bfw str	851@136.50	9 blk hfrs	776@140.50
7 blk str	790@135.50	200 mix hfrs	800@140.25
3 hols x str	741@120.00	7 blk bfw hfrs	653@140.00
3 hols str	740@105.50	7 blk char hfrs	783@137.50
7 hols str	656@103.00	5 blk hfrs	679@136.75

Dan Harris, Auctioneer & Owner • 785-364-7137
Danny Deters, Corning, Aust. & Field Rep • 785-868-2591
Dick Coppinger, Winchester, Field Rep. • 913-774-2415
Steve Aeschliman, Sabetha, Field Rep. • 785-284-2417
Larry Matzke, Wheaton, Field Rep. • 785-268-0225
Craig Wischropp, Horton, Field Rep. • 785-547-5419
Barn Phone • 785-364-4114
WEBSITE: www.holtonlivestock.com
EMAIL: dan@holtonlivestock.com

View our auctions live at "lmauctions.com"

KPA sponsors 4-H swine project winner

Chisum Grund, Sunflower District 4-H member, was the 2016 Swine Medallion Winner at this year's Emerald Circle Banquet in Manhattan. The annual 4-H Foundation awards banquet recognizes outstanding

achievement by 4-H members.

Grund recalls raising his first litter of pigs and says being a part of the process from breeding to selecting his show animal from the litter was very satisfying. Grund exhibited the fourth-place market hog at the 2015 Kansas State Fair and was fourth in showmanship at the National Junior Swine in Louisville, Ky.

Award recipients are selected through an annual application and review process. Applications are

judged with emphasis on 4-H leadership, citizenship and involvement. Kansas Pork Association sponsored this year's winner.



Pictured are, from left: Molly McVicker, 4-H Foundation board member; Kim Hanke, KPA Director of Communications; Chisum Grund, medallion recipient; Barbara Stone, Assistant Director of 4-H Youth Development.

BELLEVILLE 81 LIVESTOCK SALES

Junction Hwys 36 & 81 Belleville, Kansas

CATTLE SALES EVERY FRIDAY • 10:30 AM

August 12 Sale: Slaughter Cows, \$50-\$88, most \$73-\$83. Bulls to \$110.50.

STEERS

405@\$188 unwean
457@\$176 unwean
510@\$172 unwean
584@\$159 unwean
605@\$160
640@\$158
665@\$155.50
738@\$157 unwean
761@\$153
856@\$147.70
870@\$140.50 unwean

HEIFERS

477@\$159 unwean
676@\$143.20 unwean
694@\$144
723@\$144.50
775@\$144
784@\$141.60
795@\$140.25
840@\$138.90
855@\$137.25

FRIDAY, AUGUST 19

18 cows on corn, open; 35 cows, open; 100 red calves, 400-600 lbs., fancy; 15 blk str, 500 lbs., weaned; 30 blk red, 500-625 lbs., weaned; 20 blk str, 700-750 lbs.; 30 blk, 700-800 lbs.

Sheep & Goat Sale: Saturday, August 27
40 goats; 15 goats; 35 goats; 15 nannies; 40 lambs. MANY MORE BY SALE TIME!

For Market Reports, and Early Listings

Website: Belleville81.com

Barry & Angii Kort, Owners • 785-527-2258

Thanks for your business!

Eureka Livestock Sale

P.O. Box 267 Eureka, KS 67045

620-583-5008 Office 620-583-7475

Sale Every Thursday at 11:30 a.m. Sharp

On Thursday, Aug. 11, we had 1,216 head of cattle with mostly Big Fall Calves selling very active.

STEERS		32 bfw	817@149.75	6 bfw	444@151.00
2 blk	353@188.00	33 bfw	732@149.50	13 mix	712@142.00
2 blk	460@170.00	16 bfw	867@143.50	29 bfw	734@141.00
15 bfw wf	505@167.00	22 blkred	799@142.00	16 blkChar687	@141.00
10 blk	628@165.50	9 wf bfw	882@140.25	22 blkred	720@138.75
5 blk	582@165.00	8 blk	881@140.00	11 blkred	692@138.50
5 blk	564@161.00	32 blk SimX	5 bfw	757@138.50
23 blkChar683	@159.00	884@137.25	43 blkbwrf
7 blk	678@158.25	8 blkred	931@136.00	776@136.75
10 bfw	706@157.00	22 mix	925@135.00	9 mix	726@136.50
7 blkrf	666@156.00	3 bfw	1040@133.00	30 bfw	706@135.00
21 mix	741@153.00	HEIFERS		13 bfw	706@135.00
11 blk	674@152.50	2 bfw	408@160.50	15 blk	851@134.25
9 redblk	688@152.00	5 bfwf	501@158.00	22 blkSimX
35 blk bfw Char	814@152.00	6 bfwf	517@157.00	850@132.00
32 blk	795@151.75	24 bfw	597@155.25	7 blk	815@131.00
11 blk	782@150.25	6 blk	581@153.75	8 blkChar	883@129.25
7 bfw	782@149.75	13 bfw	495@153.00	8 blkred	917@127.25
		7 blk Char544	@152.25	22 blk	1003@126.50

Butcher Cows: \$65-\$89.50, mostly \$73-\$83, very active.

Butcher Bulls: \$88.50-\$106, mostly \$100-\$104, very active.

EARLY CONSIGNMENTS FOR AUGUST 18:

- 225 blk red str & hfrs, 500-700 lbs, home raised, weaned on April 1 & double vac., off the grass.
- 100 blk red steers & heifers, 600-750 lbs off the cows
- 50 blk bfw steers & heifers, 500-700 lbs, off the cows

SPECIAL STOCK COW SALE AUG. 18 AT 6 PM

- 125 Fancy blk & bfw Fall calving cows from 1st calf hefs to 9 yr old Bred to horned wf bulls & 1 Angus bull complete dispersal from Mark Neville Estate.
- 115 Fancy blk & bfw Fall calving cows 3-4-5 yr old bred to horned wf bulls or Angus bulls. Complete dispersal all Fall calving cows from Jacot Ranch
- 25 blk bfw Fall calving cows 3-4 yr old start calving Sept. 1 bred to wf or Angus bull from Mills Cattle.
- 20 blk bfw 1st calf hfrs w/calves at side. From Hendricks Cattle Co.
- 15 blk bfw 1st calf hfrs start calving Sept. 1 bred to Angus bull. (big hfrs.) from Roof Cattle Co.

A real good run of Fancy Fall calving young cows or bred hfrs. Don't miss this sale! Call Ron at 620-750-0123

We appreciate your business!

Ron Ervin - Owner-Manager

Home Phone - 620-583-5385

Mobile Cell 620-750-0123

Austin Evenson- Fieldman

Mobile Cell 620-750-0222

If you have any cattle to be looked at call Ron or Austin

WASHINGTON COUNTY LIVESTOCK, LLC

Locally owned & operated

WASHINGTON, KS – PHONE 785-325-2243
Fax: 785-325-2244

**** Sale Every Monday at 1 PM ****

If you have cattle to sell, please call us anytime!

Results from 7-25-16

BULLS		1 Holstein	1685@78.50
1 Red	200@480.00/HD	1 Red	1385@78.50
1 Red	345@190.00/CWT	1 Holstein	1865@77.50
		1 Black	1435@77.25
		1 BWF	1215@77.00
		1 Black	1310@77.00
COWS		HEIFERS	
1 Holstein	1220@84.00	1 BWF	275@191.00/CWT
1 Black	1250@83.75	1 Black	405@166.00
1 Char	1435@83.75	1 BWF	520@141.00
1 Black	1590@82.50	1 Black	810@129.50
1 Holstein	1710@80.50	STEERS	
1 Holstein	1955@80.00	1 Black	700@151.00
1 Black	1385@80.00	1 Mixed	720@147.00
1 RWF	1545@79.50		
1 Holstein	1975@79.00		

Don't Forget the Video as an option to market your cattle

View our live auctions at www.lmauctions.com

Manager: Matt Kruse, 785-556-0715
Fieldman: Terry Ohlde: 785-747-6554

View our website for current market report!
www.washingtoncountylivestock.com

EL DORADO LIVESTOCK AUCTION, INC.

316-320-3212

Fax: 316-320-7159

2595 SE Highway 54, P.O. Box 622,
El Dorado, KS 67042

Market Report - Sale Date 8-11-16. Head count: 1,016.

300-400 lb. steers, \$140-\$189; heifers, \$120-\$152; 400-500 lb. steers, \$130-\$158; heifers, \$120-\$167; 500-600 lb. steers, \$125-\$166; heifers, \$115-\$151; 600-700 lb. steers, \$120-\$161; heifers, \$115-\$147; 700-800 lb. steers, \$120-\$154; heifers, \$115-\$138; 800-900 lb. steers, \$118-\$145; heifers, \$115-\$137.50. Trend on Calves: Choice weaned steers & heifers, steady. Trend on Feeder Cattle: Feeder steers & heifers, steady with last week. Butcher Cows: High dressing cows: \$72-\$82; Avg. dressing cows: \$60-\$72; Low dressing cows: \$45-\$60. Trend on Cows and Bulls: Steady.

SPECIAL COW SALE

THURSDAY August 25th, 2016 -11:00 AM
In Conjunction with Regular Sale
Expecting 700-800 Cows

Bred Cows:

- 100 Home raised 1st calf heifers, AI bred to Chinook Angus on Dec. 3rd and cleaned up with Baldrige Angus bulls for 30 days. Fancy set of heifers with good disposition raised in western Nebraska. Heifers are 2 and a half years old & weigh 1250 lbs.
- 45 Black 3 year old cows bred to registered Angus bulls. Set to start calving Sept. 5 for 60 days. Heifers are of northern origin.
- 23 Black 3 and 4 year old cows bred to Hinkson Angus bulls. They will start calving on Sept. 1st for 75 days.
- 130 Mostly black and black white faced 3 - 5 year old cows bred to Angus bulls. Cows will start calving first week of September for 60 days. Big cows that weigh 1200-1300 lbs.
- 30 Mixed colored 3-5 year old cows bred to Angus bulls. Cows start calving first week of September for 60 days. Cows will weigh 1100-1250 lbs.
- 52 Mixed colored 4-5 year old cows bred to Red and Black Angus bulls. Cows will calve in September and October.
- 30 Black running age cows bred to registered Angus or Horned Hereford bulls. Cows will start calving the second week of September.
- 80 Mixed colored running age cows bred to Angus bulls. Cows will calve in September and October.

Pairs:

- 110 Black first calf heifer pairs. Cows weigh 1050-1100 while calves weigh 250-400. Cows have been exposed back to Angus bulls.
- 20 Mixed colored 3-5 year old pairs. Cows weigh 1100-1200 while calves weigh 200-300. Cows will sell open.
- 40 mixed colored running age pairs.

We welcome your consignments!

If you have cattle to consign or would like additional information, please call the office at 316-320-3212

Check our website for updated consignments:
www.eldoradolivestock.com

Chris Locke
(316) 320-1005 (H)
(316) 322-0675 (M)

Larry Womacks, Fieldman
(620) 394-3273 (H)
(620) 229-0076 (M)

Steven Hamlin
(602) 402-6008 (H)
(620) 222-1199 (M)

Van Schmidt, Fieldman
(620) 367-2331 (H)
(620) 345-6879 (M)

Cattle Sale Every Thursday 11:00 AM

Moran sees consequences of historic wheat harvest firsthand, calls on USDA and USAID to prioritize wheat shipments in food aid

U.S. Sen. Jerry Moran (R-Kan.) – chairman of the Senate Agriculture Appropriations Subcommittee – called on the U.S. Department of Agriculture (USDA) secretary Thomas Vilsack and U.S.

Agency for International Development (USAID) administrator Gayle Smith recently to prioritize donations of wheat in U.S. food aid to reduce food insecurity across the globe and the oversupply of

wheat that is contributing to low prices. “As I’ve been traveling across Kansas, I’ve witnessed the historic wheat harvest, surplus of high-quality wheat and resulting low wheat prices,”

Moran said. “I’m hopeful we can utilize the current abundance of wheat stocks to provide even greater assistance to those in need to reduce food insecurity and support wheat farmers in

Kansas and across the country.” The Senate Fiscal Year 2017 Agriculture, Rural Development, Food and Drug Administration, and Related Agencies Appropriations bill supports

food aid by providing additional funding for the Food for Peace program and maintaining elevated funding levels for the McGovern-Dole Food For Education Program.

Ottawa FFA member wins State Proficiency Award

A member of the Ottawa FFA chapter was recognized for having one of the best career development programs in the state at the 88th Kansas FFA State Convention, June 1-3, 2016, on

the Kansas State University campus. Nicolas Ferguson received a State FFA Proficiency Award in Home and/or Community Development during the convention

for outstanding accomplishments he has made in developing programs that will prepare him for a career in agriculture. This award is sponsored by Seitz Gift Fruit, Inc.

The proficiency award program recognizes students for exceptional accomplishments and excellence in a Supervised Agricultural Experience (SAE) program. This program allows students to set goals and gain real-world experi-

ence in a chosen area of the agriculture industry. Ferguson is a volunteer firefighter for the fire departments in Franklin County and the city of Ottawa. In addition to fighting fires in the area, he also helped to provide CPR training to the community. When he first started out, he was tasked with manual labor around the station, but he is now teaching others and is a senior member

of the grass fire and engine companies, as well as interior attack and hazmat personnel. Ferguson is attending Hutchinson Community College in the fire science program. He has obtained wildland firefighter Type II certification and plans to work this summer for the Kansas State Forestry Service. Nicolas’ parents are Jerry and LeAnn Ferguson. His advisor is Blake Lasley.

Grass & Grain Weather Report

Aug. 16, 2016

Seven Day Forecast

TUESDAY

Sunny

High: 85 Low: 65

WEDNESDAY

Mostly Sunny

High: 87 Low: 64

THURSDAY

Partly Cloudy

High: 85 Low: 61

FRIDAY

Mostly Sunny

High: 88 Low: 62

SATURDAY

Sunny

High: 90 Low: 65

SUNDAY

Sunny

High: 93 Low: 69

MONDAY

Partly Cloudy

High: 92 Low: 68

In-Depth Local Forecast

Today we will see sunny skies with a high temperature of 85°, humidity of 61%. The record high temperature for today is 113° set in 1934. Expect mostly clear skies tonight with an overnight low of 65°. The record low for tonight is 53° set in 1939. Wednesday, skies will be mostly sunny with a high temperature of 87°.

Last Week's Almanac

Date	Hi/Lo	Normals	Precip
8/4	98/78	93/67	0.00"
8/5	80/68	93/67	0.73"
8/6	79/69	93/67	0.00"
8/7	75/68	92/67	0.63"
8/8	82/69	92/67	0.00"
8/9	94/72	92/67	0.00"
8/10	94/73	92/67	0.00"

Rainfall last week: 1.36"
Normal rainfall: 0.73"
Departure from normal: +0.63"
Average temp last week: 78.5°
Average normal last week: 79.7°
Departure from normal: -1.2°

Today's Local Outlook

Washington

84/64

Blue Rapids

85/64

Seneca

85/64

Clay Center

85/64

Manhattan

85/65

Wamego

85/64

Ogden

85/65

Junction City

86/65

Abilene

86/66

Council Grove

85/66

This Week's Sun & Moon Chart

Day	Sunrise	Sunset	Moonrise	Moonset
Tuesday	6:41 a.m.	8:18 p.m.	7:10 p.m.	4:49 a.m.
Wednesday	6:42 a.m.	8:17 p.m.	7:52 p.m.	5:51 a.m.
Thursday	6:43 a.m.	8:16 p.m.	8:32 p.m.	6:56 a.m.
Friday	6:44 a.m.	8:14 p.m.	9:10 p.m.	8:03 a.m.
Saturday	6:45 a.m.	8:13 p.m.	9:47 p.m.	9:12 a.m.
Sunday	6:46 a.m.	8:11 p.m.	10:24 p.m.	10:20 a.m.
Monday	6:47 a.m.	8:10 p.m.	11:02 p.m.	11:29 a.m.

Full

8/18

New

9/1

Last

8/24

First

9/9

Local UV Index

0-2: Low, 3-5: Moderate, 6-7: High, 8-10: Very High, 11+: Extreme Exposure

Weather History

Aug. 16, 1777 - The Battle of Bennington, delayed a day by rain, was fought. The rain delayed British reinforcement and allowed the Vermont Militia to arrive in time, enabling the Americans to win by defeating two enemy forces, one at a time.

Growing Degree Days

Date	Degree Days	Date	Degree Days
8/4	38	8/8	26
8/5	24	8/9	33
8/6	24	8/10	34
8/7	22		

Don't Get Sideways With Your Advertising Dollars!

Remember GRASS & GRAIN for All Your Advertising Needs



The champion purebred meat goat doe at the Riley County Fair was shown by Mikayla Winter, Leonardville Hustlers 4-H. Mavrick Winter, Leonardville Hustlers, led the reserve champion purebred meat goat doe. Bill Toews judged the show.

Sell At St. Marys

Sell Or Buy Cattle By Auction

STARTING TIME 10:30 AM

Tuesdays

We sold 2312 cattle August 9. Steer & heifer calves sold steady to \$5.00 higher. Feeder steers & heifers were steady to \$5.00 higher. Cows and bulls remained steady.

STEER & BULL CALVES

1 blk str	305 @ 191.00	6 blk str	747 @ 154.75
1 blk str	340 @ 190.00	13 blk str	658 @ 154.50
2 blk str	428 @ 181.00	30 wf str	691 @ 154.35
14 blk/char str	473 @ 174.00	10 blk str	789 @ 153.50
5 blk/char str	516 @ 172.00	69 blk str	771 @ 153.35
1 blk str	440 @ 170.00	63 blk/red str	826 @ 151.00
1 blk str	538 @ 166.00	124 wf str	803 @ 150.25
1 blk str	445 @ 165.00	29 blk str	767 @ 150.00
1 blk str	465 @ 165.00	13 blk str	820 @ 149.75
1 blk str	530 @ 161.00	31 blk/bwf str	826 @ 148.75
2 blk/bwf str	545 @ 161.00	124 blk/char str	824 @ 148.50
1 bwf str	500 @ 160.00	43 mix str	876 @ 147.85
1 blk bull	365 @ 156.00	8 blk str	865 @ 146.75
<div>STOCKER & FEEDER STEERS</div>		10 x-bred str	643 @ 145.00
7 blk/bwf str	623 @ 166.75	55 blk str	896 @ 145.00
22 blk str	650 @ 165.00	118 blk str	948 @ 142.00
14 blk/bwf str	580 @ 163.50	49 blk/red str	927 @ 140.00
139 blk/char str	685 @ 161.85	51 blk/bwf str	931 @ 140.00
69 blk str	744 @ 159.25	15 blk/char str	949 @ 135.00
9 blk str	634 @ 159.00	11 blk/red str	1026 @ 132.50
20 blk str	646 @ 158.75	<div>HEIFER CALVES</div>	
15 blk/red str	661 @ 158.00	1 blk hfr	275 @ 170.00
68 blk str	715 @ 157.75	5 blk hfr	408 @ 163.00
10 blk str	724 @ 157.75	5 blk hfr	511 @ 163.00
64 blk str	767 @ 157.25	12 blk/bwf hfr	519 @ 162.00
25 blk str	765 @ 157.00	5 blk hfr	473 @ 160.00
8 blk str	743 @ 156.75	3 blk hfr	528 @ 158.00
72 blk/red str	745 @ 156.00	3 blk hfr	485 @ 157.00
14 blk/char str	770 @ 155.00	2 blk hfr	528 @ 158.00
		14 blk hfr	547 @ 154.75

STOCKER & FEEDER HEIFERS

43 blk hfr	637 @ 156.50	1 blk cow	1345 @ 86.00
14 blk hfr	584 @ 153.75	1 blk cow	1570 @ 84.00
4 blk hfr	575 @ 152.00	1 red cow	1130 @ 83.50
6 blk hfr	630 @ 149.50	1 char cow	1315 @ 82.50
10 blk hfr	607 @ 148.25	1 blk cow	1535 @ 82.00
75 blk/bwf hfr	658 @ 147.60	1 blk cow	1140 @ 79.50
12 blk hfr	590 @ 147.50	1 wf cow	1490 @ 79.00
6 blk hfr	603 @ 147.50	2 blk cows	1403 @ 78.50
6 blk hfr	703 @ 145.25	1 blk cow	1140 @ 78.00
134 mix hfr	740 @ 145.00	1 blk cow	1190 @ 77.50
71 blk/red hfr	698 @ 144.75	1 red cow	1275 @ 77.00
27 blk/bwf hfr	751 @ 143.50	1 bwf cow	1085 @ 76.00
4 x-bred hfr	705 @ 141.00	1 char cow	1415 @ 75.50
830 blk	830 @ 140.00	1 sim cow	1090 @ 75.00
52 blk/bwf hfr	826 @ 139.85	1 blk cow	1190 @ 74.50
66 blk/bwf hfr	824 @ 139.10	1 blk cow	1225 @ 74.00
15 blk hfr	847 @ 137.25	2 blk cows	1268 @ 73.50
12 blk/char hfr	913 @ 130.00	1 blk cow	1350 @ 73.00
7 blk/char hfr	1041 @ 118.50	1 blk cow	1330 @ 72.50
<div>COWS & HEIFERETTES</div>		1 blk cow	1230 @ 72.00
1 blk hfr	1105 @ 119.00	1 blk cow	1165 @ 71.50
1 blk cow	1330 @ 89.00	2 blk/bwf cows	1315 @ 69.50
1 blk cow	1365 @ 86.50	1 char cow	1240 @ 68.50
		1 blk cow	1230 @ 68.00
		1 blk cow	1268 @ 67.50
		1 blk cow	1155 @ 66.00
		1 blk cow	1195 @ 65.50
		1 blk cow	1150 @ 65.00
		1 blk cow	1125 @ 64.50
		1 red cow	1130 @ 64.00

WATCH OUR AUCTIONS LIVE ON DVAuctions.com

CONSIGNMENTS FOR AUG. 16:

- 10 blk cows, 3-5 yrs old, bred blk bulls, start calving September 15

BRAINARD CATTLE CO.

- 210 Hereford hfrs, 700-800 lbs., off grass, no implants, OCV'd vaccinated
- 250 blk Char steers, 700-800 lbs., off grass
- All the cattle above are vaccinated, no implants
- 45 blk str & hfrs, 700-750 lbs., weaned, vacc.
- 37 Angus hfrs, 650-700 lbs., weaned, vaccinated
- 65 blk hfrs, 775-800 lbs., Northern origin, off grass
- 30 blk str & hfrs, 700-800 lbs., weaned, vacc.
- 25 black steers, 800-850 lbs., off grass
- 50 black steers, 750-775 lbs., off grass
- 70 black heifers, 750-775 lbs., off grass
- 65 black steers, 800-850 lbs., off grass
- 120 blk str, 900-925 lbs., Northern origin, off grass
- 85 Char red X str, 850-875 lbs., off grass
- 61 black xbred steers, 900-925 lbs.

PLUS MORE BY SALE TIME!

CONSIGNMENTS FOR AUG. 23:

- 90 Angus str & hfrs, 600-750 lbs., weaned, vacc.

PLUS MORE BY SALE TIME!

Our CONSIGNMENTS can now be viewed after 12 Noon on Mondays by going to WWW.grassandgrain.com & logging onto the online subscription

FOR INFORMATION OR ESTIMATES:

REZAC BARNST. MARYS, 785-437-2785

LELAND BAILEY . . .TOPEKA, 785-286-1107

DENNIS REZAC . . .ST. MARYS, 785-437-6349

LYNN REZAC . . .ST. MARYS, 785-456-4943

DENNIS' CELL PHONE785-456-4187

REX ARBMELVERN, 785-224-6765

KENNETH REZAC . .ST. MARYS 785-458-9071

Toll Free Number.....1-800-531-1676

Website: www.rezACLIVESTOCK.com

AUCTIONEERS: DENNIS REZAC & REX ARB

Rezac

Livestock Commission Company, Inc.

St. Marys, Ks.