2-16-16 sect. 1.qxp:Layout 1 2/11/16 12:42 PM Page 1

Since 1954

60 YEARS

GRASS & GRAIN®

Published by AG PRESS 60th Year No. 52 February 16, 2016 $1.00

# JC Livestock Sales celebrates 50th anniversary

**By Donna Sullivan, Editor**

It was the unlikeliest of Valentines for the young bride. "Howard picked me up from work at the bank, and he said, 'By the way, we bought a sale barn today.' And I said, 'Oh, God,' and cried all the way to Kansas City because I just knew we'd be in debt and we'd never see the light of day," reflected Ann Langvardt.

So began the family's journey into the business of livestock sales fifty years ago this month. Their February 10, 2016 anniversary sale was a time for reflecting on the things that matter most to them – their family, their customers and the cattle business that runs deep in their veins.

In 1966, Howard had completed auctioneer's school and was working at the Manhattan Commission Company. At night he hauled cattle and pigs to Kansas City and Ann would sometimes ride along. There had been some discussion about the possibility of buying a sale barn, but on that February day, it became a reality, as the young couple joined Howard's parents, Vern and Marie, in the venture.

"Grandpa was always trading cattle and had a good rapport with people," Ann described. "Grandma did the books and she knew where every penny was."

The numbers were small in the beginning. "We didn't have 150 cattle when we started," Ann said. But as their reputation grew, so did the sales. She believes 4200 head was the largest sale they'd ever had, and they sold over 3200 at this year's anniversary sale.

"We couldn't have made it without good people selling and good buyers coming to our market," she said. "It's phenomenal what good friends we've met over the years. We wouldn't have made it without them behind us. And family. Family is what's keeping it going."

The livestock marketing business has always been a family affair for the Langvardts, who today have three generations working together. Pictured are, front row, from left: Lynn, Weston, Ann, Reece and Amy. Back row: Keisha holding Nolan, Trent, Jill, Macey, Kyler, Jenna, Mitch, Trey, Tanner and Karl. *Courtesy photo*

Howard and Ann's sons, Karl, Mitch and Lynn, along with their wives and children all have roles within the business. And they have a long list of employees who have been with them for many years.

"The Langvardt family can't do this alone," Lynn said, as he addressed the audience filled with buyers and sellers, friends and neighbors who had all come to help celebrate this milestone anniversary.

In their five decades in the livestock marketing business, the Langvardts have seen both market lows and record highs. They've seen the birth of video and internet auctions, but continued to welcome buyers through their doors. "The internet changed a lot of it," Ann conceded. "But we feel like we like to have that buyer sitting there in the seat so he gets to see the quality of the cattle that we have. We have lots of good, quality cattle in this area and they like to see what they're buying."

Howard passed away in February, 2014 and the family has worked hard to not only preserve his legacy, but to continue building the business for the next generations. Lynn handles the auctioneering and manages the Clay Center sale barn, which they purchased in 1996. Mitch manages the Junction City barn and Karl helps oversee both.

"50 years in the business. The Langvardt family, we can't thank you enough," Lynn said. "You folks entrust your livestock to us and we appreciate it."

"Save your voice, we've got a lot of cattle left to sell," Karl ribbed his brother.

And with that, amid laughter and tears of joy, cattle entered the ring, Lynn began calling for bids and the auction at Junction City Livestock was on again.

This photo from the late 1960s shows Howard and Ann, Marie and Vern Langvardt - the beginning of a half a century of selling livestock. *Courtesy photo*

Amy Langvardt clerks the sale while Lynn calls for bids and Ethan Schuette and Wyatt Schumann work the ring. Howard always appreciated those who helped give him a start and made sure he did the same for others. Lynn works to continue his father's tradition of encouraging others as they get started in the business.

Seth Lauer, Abilene, has worked as a fieldman and ringman for the Langvardts for more than thirty years.

Helping serve lunch at the anniversary sale were Jan Lyons, Shirley Stuewe, Anne McCauley and Judy Lauer. *Photos by Donna Sullivan*

J.C. LIVESTOCK SALES INC.
SALE EVERY SATURDAY

**SALE EVERY SATURDAY**

We have taken over the
JC Livestock Sales Co.

**VERN and HOWARD LANGVARDT**

**OVER 600 Hd. OF LIVESTOCK SOLD ON OPENING DAY FEB. 5**

There were 61 individual consignors of cattle and ho which sold on a very active market. 100 head of f hogs sold from 28.00 to 28.65; and pigs went at 18. to 24.00 per head.

CATTLE

| | |
|---|---|
| STEER CALVES 400-450 lbs. | 30.00 to 32. |
| STEER CALVES 450-550 lbs. | 27.50 to 29. |
| HEIFER CALVES 400 to 450 lbs. | 26.50 to 27. |
| HEIFER CALVES 450-550 lbs. | 24.50 to 26. |
| COWS, BUTCHERS | 16.50 to 18. |
| COWS, CUTTERS | 14.50 to 16. |

Most cattle were whiteface, with just a few black They were good cattle that were brought in fresh fr the farms in the wide Junction Cly area.

We, the new owners of the JC barn, promise livestock m a good sale every Saturday, and we'd appreciate the o portunity to work with you if you have livestock near marketing. Please call one of us at any of the follow numbers.

**BARN PH. JUNCTION CITY CE 8-147**

VERN LANGVARDT, 502 UPLAND
HOWARD LANGVARDT, 520 UPLAND

SELLING STARTS AT 1:00 PM. SHAR

See our Report each week in Grass & Grain

This ad appeared in the February 8, 1966 issue of *Grass & Grain* as the Langvardts assumed ownership of JC Livestock Sales. They have run a weekly ad ever since, listing consignments and sales results.

2-16-16 sect. 1.qxp:Layout 1 2/11/16 12:42 PM Page 2



Insight
KANSAS FARM BUREAU
The Voice of Agriculture

# Adaptation and Evolution

**By John Schlageck,**
**Kansas Farm Bureau**

Some environmental groups have been less than kind to agriculture. They have bombarded the public with figures on soil loss, pesticide-related mishaps and alleged failed attempts at using pesticides to reduce infestation. Their figures are oftentimes unverifiable.

Technology has often been labeled the No. 1 environmental enemy by some of these groups. Food producers – farmers and ranchers – view technology as the application of knowledge. As humans, we survive by adapting the environment to our needs.

Take away technology and man would be just like other primates – confined to tropical regions and subject to extinction due to environmental changes. To survive and progress, we must wisely use the environment, conserve resources and continually produce new food and fiber.

Some would argue that resources are made not born and I agree. Land, ores, petroleum – the raw materials of our planet – are not inherent resources. They do not inherently further human purposes.

Man determines what is useful and how to use it. Topsoil becomes a resource when a farmer tills the soil and plants wheat seed, for example. Ores become resources when metals are extracted from them.

During the past two centuries, technology has been creating resources more rapidly than humans have been consuming them. By every measure of price and availability, resources have become more abundant.

Without science and technology, today's farmers and ranchers would be unable to feed the masses outside of the agricultural industry. Farmers use technology responsibly. They constantly learn new farming methods and practices by attending training sessions and courses. Using minimum and no-till farming practices and incorporating grass waterways and buffer strips, farmers have improved water quality and increased wildlife habitat.

But new farm technology is expensive. It is in the best interest of farmers to use it carefully and sparingly. Misuse would add to the cost of production, which would result in an even lower return on their investment.

Food produced in the United States is safe. More than four decades of Food and Drug Administration testing has shown the majority of our fruits and vegetables have no detectable pesticide residues. This underscores that American farmers use pesticides properly.

Countless laws help ensure our food is safe. Billions of dollars are spent annually to support food and agricultural safety and quality inspection. The private sector, along with state and local governments spend additional billions on similar activities.

Farmers and ranchers support efforts to evaluate and enhance the current regulatory and food monitoring system. Agricultural producers want to work with all parties toward maintaining safe food, but this industry and our society must avoid policy changes that are based solely on fear or false information.

Decisions affecting the future course of agricultural production are critically important and will have far-reaching impacts on our quality of life. We must be careful in determining long-term policies. Farmers and ranchers must continue to maximize their production capacity with an ever-watchful eye on food safety, quality and the environment.

So by all means let's have this conversation about food safety and public health. But let's be sure this conversation is complete, fair and factual.

*John Schlageck is a leading commentator on agriculture and rural Kansas. Born and raised on a diversified farm in northwestern Kansas, his writing reflects a lifetime of experience, knowledge and passion.*

We are nearing the tail end of lambing season when it comes to the number of ewes we have to lamb. However, I am sure we are not to the tail end of lambing season when it comes to the number of days. It always amazes me just how long the last 25% of the flock takes in comparison to the first 75%. Yes, I know those last 25% should be culled, but how much fun would that be?

It did occur to me last week that we had a time change. No, don't worry, we have not sprung forward and you were not late for church. That painful day when we lose an hour of sleep is yet to come. No, this week I discovered I was living on lambing time. To be honest, I think I have been living on lambing time for the past three weeks. This is the time of the year when everything revolves around the lambing barn, and not my calendar.

Two weeks ago I was asked to serve as a member of a farmer panel. No problem, the meeting started late enough in the morning I should be able to do chores and everything would be just fine. It did all go as planned until I made one last check of the ewes before I went inside to get ready. Ewe 3107 decided to start the birthing process. I quickly caught her up and moved her to the lambing barn and decided to wait to make sure there were no problems. I waited and waited and waited until the very last minute and sure enough she had a set of healthy twins.

I showered and dressed quickly, hoping the smell of lambing season was just permanently imprinted on my sinuses and not my entire body. I ran out to the truck and took off like a shot and tried to make up for lost time on the road. I skidded into the parking lot just in time and just as my low tire light went off. I bailed out and as I ran past the rear tire I could hear air hissing out. At least I had made it, so I called it a win. I must also send a shout out to the Blue Valley Telecommunication guys who took pity on their farmer panelist and changed the tire for me while I participated in the discussion.

Then last week I had a meeting in Topeka. The start time of this meeting was 10:00; again I mistakenly thought that I had plenty of time to get chores done and arrive on time. This time ewe 3169 was in labor when I started chores. Perfect, I thought, she can have this lamb while I do chores. Little did I know I was on lambing time. I caught her and moved her to a jug in the lambing barn and proceeded on with chores.

When I finished the barnyard chores I checked back in on her. Nothing, so I decided to continue on and feed the cows and the bulls. Upon completion of those tasks I once again peered into the lambing barn to check on her. Again, much to my chagrin, nothing and no more progress, adding to my growing anxiety. I still had about 30 to 45 minutes before I had to leave, so I went into the house and waited. While I was waiting I consulted with Jennifer and Dad and both told me to be patient and go on to my meeting.

I decided to go out one more time and found nothing more had happened. I then went in and texted someone else going to the meeting and told them I would be late. Thirty minutes later I went out to the barn and found the ewe laying down, chewing her cud. Rattled beyond words I called my vet and he gave me the same advice my wife and father had given me earlier. With that I got dressed still wondering if the smell I could smell was just in my head or was real, which is not a real confidence booster.

I made it to my meeting more than 30 minutes late after starting out late and then getting lost. As I pulled into the parking garage the low tire light again went off, although this time the tire was only low and I did get to drive it to air after the meeting. The rest of the day I nervously checked my phone as Dad checked the ewe and relayed messages to Jennifer. Finally Jennifer came home at 4:00 and helped the ewe have twins.

It was a good reminder to a less-than-patient shepherd that it doesn't matter what my calendar says during lambing season. I might think I have plenty of time built into the schedule, but in reality I am on the schedule of my sheep. No doubt about it, in mid-January the time changes from standard time to lambing season time.

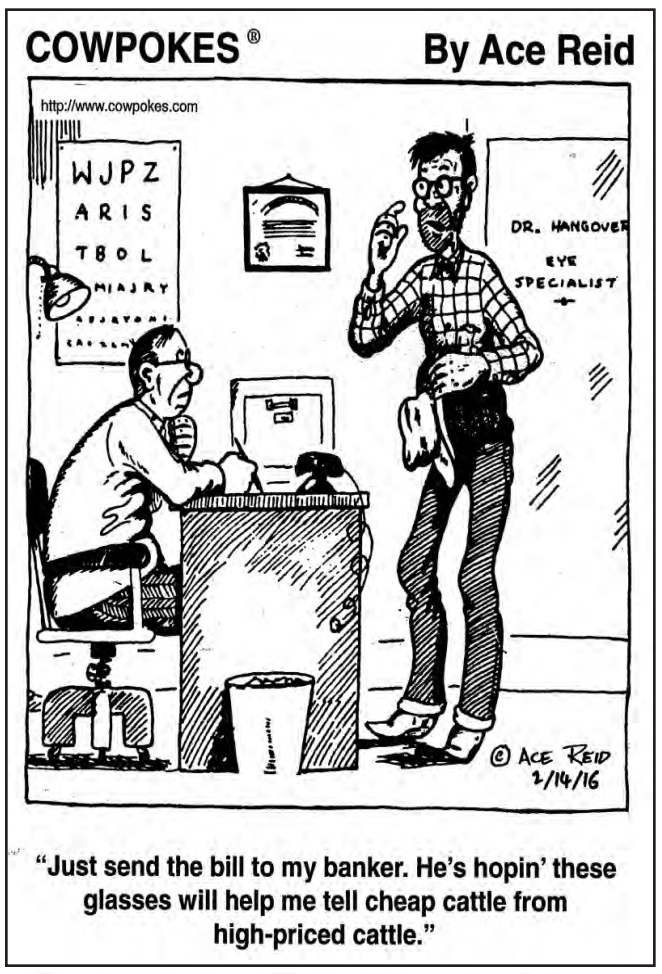


## Chairman Roberts: Obama's budget turns deaf ear to rural America

U.S. Sen. Pat Roberts, R-Kan., Chairman of the Senate Committee on Agriculture, Nutrition and Forestry, made the following statement after reviewing President Obama's Fiscal Year 2017 budget request to Congress, which includes legislative proposals to cut the federal crop insurance program by $18 billion.

"As farmers and ranchers are faced with the daily uncertainties of weather and volatile market conditions, the Obama administration has once again chosen to attack America's agriculture producers and their ability to manage risk. The president is hitting rural America where it hurts most, and all of this is occurring at a time when farm income is projected to decline 56 percent in the past three years."

"Budget cuts are nothing new to agriculture. Farmers and ranchers have been forced to become experts at doing more with less. Yet, the president's budget does nothing to tackle our nation's debt crisis.

"Farm country is tired of overzealous regulations and persistent attacks on rural America. While the budget proposals are essentially dead on arrival, we must hold USDA and the administration accountable for their actions and be vigilant in protecting the interests of our hardworking farmers, ranchers, and business owners in rural America."

Under Roberts' leadership, the U.S. Senate soundly rejected a $3 billion cut to crop insurance by a vote of 77-22 last year.

Since 1954
GRASS & GRAIN®
Published by AG PRESS

785-539-7558
Fax 785-539-2679

Editor — Donna Sullivan
gandgeditor@agpress.com

— Advertising Staff —
Steve Reichert
agpress2@agpress.com

GRASS & GRAIN (USPS 937-880)
The newsweekly for Kansas and southern Nebraska, published each Tuesday at 1531 Yuma (Box 1009), Manhattan, KS by Ag Press, Inc. Periodicals postage paid at Manhattan, Kansas. Postmaster send address changes to: Ag Press, Box 1009, Manhattan, KS 66505.

**Subscription —** $76 for 2 years, $41 for 1 year, plus applicable sales tax. Outside Kansas, $51 for 1 year, $95 for 2 years.

MEMBER OF
Associated Press

www.grassandgrain.com

2-16-16 sect. 1.qxp:Layout 1 2/11/16 12:43 PM Page 3



# Not your grandfather's cotton – surprising twists of cotton's genetic history

Ah, soft, smooth cotton. We love it in our sheets, our tablecloths, and luxurious cotton shirts. But did you know that different cotton species can grow as rugged trees in Australia or Central America? Or as a wild shrub in the southern United States? And that the cotton plant has quite the history of genetics to tell?

From transoceanic travels to inter-species crossbreedings, cotton's story is one of plant and seed survival, adaptation, and human cultivation. What started as a naturally tough, unspinnable fiber has been transformed into something most folks adore for its soft, comforting feel.

Humans have been using cotton for more than 6,000 years (As a reference, synthetic fibers like polyester weren't created until after World War I). Cultivation – farming it and trying to improve the crop yield and properties – started at least 3,000 years ago. Many of us studied Eli Whitney and his invention of the cotton gin in 1794 as part of our history classes. But rarely do we think about the science behind cotton itself.

In the United States, cotton is a $5 billion dollar industry. Specialized crop scientists study its agronomic and economic importance. The Crop Science Society of America even held a symposium about cotton at their annual meeting. They also released an updated book about cotton in 2015.

Jonathan Wendel, Iowa State University, is a leading researcher in the field. He says there is much to learn about the "unique origin and diversification of the cotton genus, its basic plant biology, and its properties as a crop plant."

By using their own version of a family tree, cotton scientists have pieced together cotton's evolution into the crop we know today. "The basic idea is that molecular differences in cotton accumulate at a clock-like rate, so all we do is measure the amount of difference between types of cotton to determine when they started to diverge from each other in their evolution," says Wendel.

Cotton started its evolution long before humans got involved in the picture. "The four species of cotton that are cultivated originated from geographically far-flung locations – India, Asia, Africa, and Central and South America," Wendel says. "All of the wild species have short fibers that are not good for spinning or use. But in one particular group of African wild species, some slightly longer fibers naturally evolved. Those fibers actually have mechanical properties that one could make primitive cloth from. This happened only once, in this African group."

Somehow – scientists can only speculate about how – the seeds dispersed across continents, and crossbreeding occurred.

"In the case of cotton, its seeds retain a little buoyancy for up to a couple of months in some circumstances," says Wendel, suggesting that seeds could cross the ocean on their own. "I suspect that some form of natural rafting has been involved—floating mats of coconut debris, for example. The seeds tolerate saltwater well, and retain their fertility."

At first, nature took cross-pollination and the evolution of cotton into its own hands. Once a seed was dispersed, and the new cotton plant grew, cross-pollination happened naturally. Many species self-pollinate as well, a typical story across the plant kingdom.

"Plants from islands are more likely to be self-pollinating than are mainland plants, because they have a harder time finding a 'dance partner'," says Wendel.

After the initial dispersal, humans got in the game. "Four different groups of ancient cultures, all likely 5,000 years ago or more, each independently brought wild cotton into cultivation. They bred some crummy looking perennial ancestors into annualized plants with abundant long, strong, fine, white fiber," Wendel says.

Even though Wendel has studied cotton for years, he finds this genetic history "totally amazing. From all this research, you can see that there is only one origin of spinnable fiber!"

To match cotton's genetic past, Wendel says the future of cotton also lies in its genes. "Fewer diseases, better water use efficiency, higher yield, more pest resistance," says Wendel. "*Science* magazine just announced their 2015 'breakthrough of the year', which was CRISPR genome editing. Wait until we can grab ahold of that for cotton!"

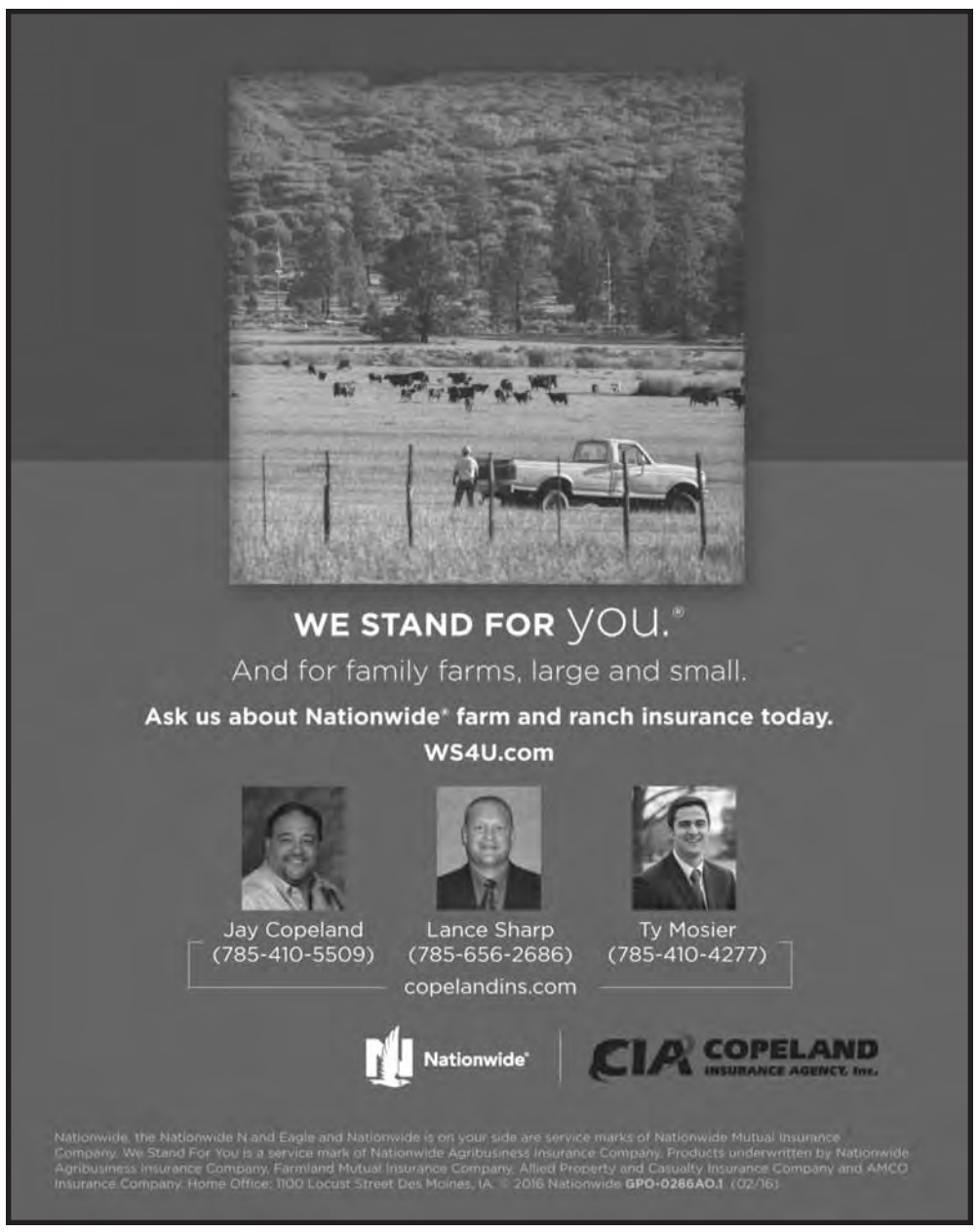

G&G 2-16 pg 4-5.qxp:Layout 1 2/11/16 2:16 PM Page 4



# Our Daily Bread

By G&G Area Cooks

## *Barbara Barthol, Olathe, Sends Winning Recipe To Grass & Grain This Week*

**Winner Barbara Barthol, Olathe: "This one is an oldie but I do still get compliments on it."**

**MAGIC PEACH COBBLER**

**1 cup Bisquick**
**3/4 cup sugar**
**3/4 cup milk**
**6 tablespoons margarine**
**2 cups canned peaches (29-ounce can) with juice**
**3 tablespoons tapioca**
**1/2 cup sugar**

**Melt the margarine in an 11-by-7-by-2-inch pan in a warm 375-degree oven. While oleo is melting, mix 3/4 cup sugar, Bisquick and milk in a bowl. Remove pan from oven and pour Bisquick mixture over melted margarine. DO NOT STIR. Sprinkle the 1/2 cup sugar on top. DO NOT STIR. Bake 30 minutes at 375 degrees.**

**NOTE: Vanilla ice cream scoop on top of warm serving makes it even better!!**

*****

**Shirley Deiser, Kanopolis:**

**SCRAMBLED EGG MUFFINS**

**1/2 pound pork sausage**
**12 eggs**
**1/2 cup chopped onion**
**1/4 cup chopped green pepper**
**1/2 teaspoon salt**
**1/4 teaspoon pepper**
**1/4 teaspoon garlic powder**
**1/2 cup shredded Cheddar cheese**

**In a skillet brown sausage and drain. In a bowl beat the eggs. Add onion, green pepper, salt, pepper and garlic powder. Stir sausage and cheese. Spoon by 1/3 cupfuls into greased muffin cups. Bake at 350 degrees for 20 to 25 minutes or until knife inserted comes out clean.**

*****

**PHANTOM CANYON SMOKED GOUDA & BLOND ALE SOUP**

**8 cups chicken stock**
**6 cups blond ale or light-colored Mexican beer (Corona, Tecate etc.)**
**1 1/2 pounds potatoes, peeled & chopped**
**6 cups heavy cream**
**2 pounds smoked Gouda cheese, shredded**
**1 teaspoon salt**
**Pinch white pepper**

**Bring stock, potatoes and beer to a boil. Reduce heat to a simmer and cook until potatoes are tender. Puree mixture. Return to heat; add cream, salt and pepper. Bring to a boil and simmer for 5 to 7 minutes. Remove from heat and stir in cheese.**

*Could anything be simpler? Or tastier? Be advised, this recipe makes a lot of soup.*

*Recipe from Phantom Canyon Brewing Co. in Colorado Springs*

*****

**Black-Eyed Pea Soup**

1 pound bulk pork sausage
1 pound ground beef
1 large onion, diced
4 cups water
(3) 15-ounce cans black-eyed peas, drained
28-ounce can diced tomatoes
10-ounce can diced tomatoes with green chile peppers (such as Ro-Tel®), undrained
1 teaspoon Worcestershire sauce
3/4 teaspoon garlic salt
1/2 teaspoon salt
4-ounce can chopped green chiles
4 teaspoons molasses
4 beef bouillon cubes
1/4 teaspoon ground black pepper
1/4 teaspoon ground cumin

In a large Dutch oven, cook and stir the pork sausage and ground beef with the onion over medium heat until the meat is no longer pink, 10 to 12 minutes; drain off excess fat. Pour in the water, and stir in black-eyed peas, diced tomatoes, tomatoes with green chiles, Worcestershire sauce, garlic salt, salt, canned green chiles, molasses, beef bouillon cubes, black pepper, and cumin until thoroughly mixed.

Bring the soup to a boil, reduce heat to a simmer, cover, and simmer for 45 minutes.

***

**Italian Sausage & Tortellini Soup**

19-ounce package Bob Evans® Italian Sausage, cut into bite-sized pieces
8 ounces dried cheese tortellini
(3) 14-ounce cans reduced sodium chicken broth
10-ounce package frozen green beans

In large saucepan over medium heat, brown sausage. Add tortellini, chicken broth and green beans. Bring to a boil. Reduce heat to low, and simmer 10 to 12 minutes or until pasta is tender and sausage is cooked through.

***

**Cheesy Potato & Corn Chowder**

2 tablespoons margarine
1 cup chopped celery
1 cup chopped onion
(2) 14.5-ounce cans chicken broth
3 cups peeled & cubed potatoes
15-ounce can whole kernel corn
4-ounce can diced green chiles
12.5-ounce package country style gravy mix
2 cups milk
1 cup shredded Mexican-style processed cheese food

In large saucepan, melt margarine over medium high heat. Add celery and onion; cook and stir until tender, about 5 minutes.

Add chicken broth; bring to a boil. Add potatoes; cook over low heat for 20 to 25 minutes or until potatoes are soft, stirring occasionally.

Stir in corn and chiles; return to boiling. Dissolve gravy mix in milk; stir into boiling mixture. Add cheese; cook and stir over low heat until cheese is melted.

***

**Cabbage Fat-Burning Soup**

5 carrots, chopped
3 onions, chopped
(2) 16-ounce cans whole peeled tomatoes with liquid
1 large head cabbage, chopped
1-ounce envelope dry onion soup mix
15-ounce can cut green beans, drained
2 quarts tomato juice
2 green bell peppers, diced
10 stalks celery, chopped
14-ounce can beef broth

Place carrots, onions, tomatoes, cabbage, green beans, peppers, and celery in a large pot. Add onion soup mix, tomato juice, beef broth, and enough water to cover vegetables. Simmer until vegetables are tender. May be stored in the refrigerator for several days.

***

**Split Pea Soup**

2 1/4 cups dried split peas
2 quarts cold water
1 1/2 pounds ham bone
2 onions, thinly sliced
1/2 teaspoon salt
1/4 teaspoon ground black pepper
1 pinch dried marjoram
3 stalks celery, chopped
3 carrots, chopped
1 potato, diced

In a large stock pot, cover peas with 2 quarts cold water and soak overnight. If you need a faster method, simmer the peas gently for 2 minutes, and then soak for l hour.

Once peas are soaked, add ham bone, onion, salt, pepper and marjoram. Cover, bring to boil and then simmer for 1 1/2 hours, stirring occasionally.

Remove bone; cut off meat, dice and return meat to soup. Add celery, carrots and potatoes. Cook slowly, uncovered for 30 to 40 minutes, or until vegetables are tender.

***


Senior Insurance
★ Medicare Supplement
★ Long Term Care
★ Final Expense
800-373-9559
PHILLIPS INSURANCE
Your Kansas Health Specialist

DISTRIBUTORS FOR:
• Scott, Obeco, Knapheide and Reiten Grain Bodies
• Shur-Lok Roll Tarps
• SRT 2 Roll Tarps
• Pickup Roll Tarps
• Aulick and Scott Tapered Silage Bodies
• Aluminum Pickup Beds
• Tool Boxes
• Frame and Driveshaft Lengthening, Shortening and Repair.
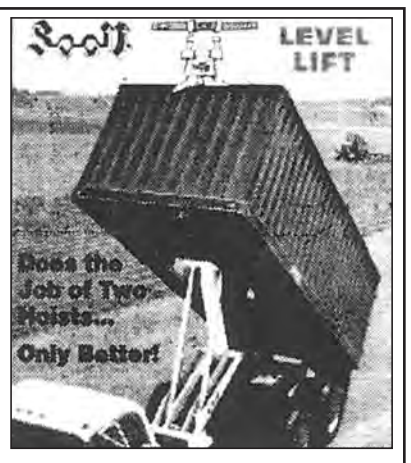

JOHNNY'S WELDING
1901 S. 6th (South U.S. 77 Highway)
402-223-2384 Beatrice, Neb.

BARN BUILDERS
DT CONSTRUCTION
918-527-0117
Free Estimates! All Workers Insured Est. 1977
One Year Warranty

30x50x10 enclosed.....Galvalume $8,000
12' slider, 1 walk door .....Colored metal $9,000
40x60x14 enclosed
2 12' sliding doors.....Galvalume $14,600
1 walk door.....Colored metal $16,000
40x100x16 enclosed
20' split sliding door .....Galvalume $22,800
1 walk door.....Colored metal $24,800
Price includes labor and material.
www.DTCBarns.com

COTTAGE HILL AG SUPPLY
★ Waterville, Kansas ★
• Clark's Seed Tenders
• Kilbros Seed Tenders
• Precision Planting
• Martin Row Cleaners
Channel. Seedsmanship At Work
Like us on facebook
Precision PLANTING
COTTAGE HILL AG SUPPLY
785-313-6101 • djacobson@bluevalley.net

OLSON'S
1214 B Moro | Aggieville
Manhattan, KS
785.539.8571
Mon-Fri 9-6 • Sat 9-1
Family owned and operated since 1913
Reasonable prices
Three day turnaround
ADD VALUE TO YOUR FOOTWEAR INVESTMENT
BOOT REPAIR

AG LIME
GYPSUM
Standard or Variable Rate Application
GEARY GRAIN, INC.
Junction City, Kansas
785-238-4177
gearygrain.com


## 2016 "Our Daily Bread" Recipe Contest Prize

**Grass & Grain Cookbook**

**Your Choice of 1 book:**
Volumes 1-6

The winner each week is selected from the recipes printed.

Send us your favorite recipe. It may be a main dish, leftover, salad, side dish, dessert, or what-have-you.

1. Check your recipe carefully to make certain all ingredients are accurate and instructions are clear.
2. Be sure your name, address and phone number are on the entry. Please include a street address with your recipe entries. A post office box number is not sufficient for prize delivery. Allow 3-4 weeks for delivery.
3. Send it to: Woman's Page Editor, Grass & Grain, Box 1009, Manhattan, KS 66505.

OR e-mail at:
auctions@agpress.com


Kansas POWERTRAIN & EQUIPMENT LLC
785-861-7034
1534 NW TYLER
TOPEKA, KANSAS
Complete Drivetrain Specialists • Drive Shafts
Rear Ends and Heavy Duty Parts

Feeders PLUS LLC
HAY FEEDERS AND BUNKS
(620) 242-6410 cell
(620) 732-2148 home
calvin@feedersplusllc.com

| | | |
|---|---|---|
| 5-S Livestock | Selden | 785-386-8075 |
| Belleville Livestock | Belleville | 785-527-2258 |
| Dan Brooks | Wamego | 785-458-9504 |
| Farmers & Ranchers Livestock | Salina | 785-825-0211 |
| Flint Hills Welding | Alta Vista | 785-499-6469 |
| Greg Vering | Marysville | 785-562-7164 |
| Lincoln Farm Supply | Lincoln | 785-569-1161 |
| Midwest Farm & Dairy | Hutchinson | 877-221-7221 |
| Tim Deters | Baileyville | 785-294-0523 |
| Valley Auto Sales | Fredonia | 620-378-4470 |

G&G 2-16 pg 4-5.qxp:Layout 1 2/11/16 2:16 PM Page 5



**Toscana Soup**

12 links spicy pork sausage, sliced
1 tablespoon vegetable oil
3/4 cup diced onion
1 1/4 teaspoons minced garlic
2 tablespoons chicken soup base
4 cups water
2 potatoes, halved & sliced
2 cups sliced kale
1/3 cup heavy cream

Preheat oven to 300 degrees. Place sausage links on a baking sheet and bake 25 minutes, or until cooked through. Slice into 1/2-inch slices.

Heat oil in a large saucepan over medium heat. Saute onions until translucent; add garlic and cook 1 minute. Stir in broth, water and potatoes; simmer 15 minutes.

Reduce heat to low and add sausage, kale and cream; simmer until heated through and serve.

***

**Cheesy Brat Stew for the Slow Cooker**

6 bratwurst links, browned & cut into 1/2-inch slices
4 medium potatoes, peeled & cubed
1 tablespoon dried minced onion
15-ounce can green beans, drained
1 small red bell pepper, seeded & chopped
2 cups shredded Cheddar cheese
10.75-ounce can cream of mushroom soup
2/3 cup water

Place the bratwurst, potatoes, minced onion, green beans, red pepper, Cheddar cheese, mushroom soup and water into a slow cooker. Cover, and cook on medium for 3 hours, or until potatoes are fork-tender.

***

**Slow Cooker Beef Barley Soup**

1 1/2 pounds boneless lean beef, cubed
3 tablespoons vegetable oil
1 teaspoon salt
1 teaspoon ground black pepper
2 teaspoons garlic powder
(3) 10.5-ounce cans beef broth
6 cups water
4 stalks celery, chopped
6 carrots, chopped
6 green onions, chopped
1/2 cup chopped fresh parsley
1 cup barley
1 teaspoon dried thyme

In a skillet over medium heat, saute the beef in the oil for 5 minutes, or until browned. Stir in the salt, pepper and garlic powder and place seasoned meat in a slow cooker. Add a little water to the skillet and stir to pick up the browned bits. Add to the slow cooker.

Add the broth, water, celery, carrots, green onions, parsley and barley. Cover and cook on low setting for 6 to 8 hours, or until the vegetables and barley are tender. Add the thyme just before serving.

*Reprinted From Allrecipes.com 1/26/2016*

# Store Winter Leftovers Safely

**By Nancy C. Nelson**
**Meadowlark District Agent**
**Family Life**

Long winter months often mean big pots of soup and chili, for family gatherings, Super Bowl parties, and more. If you're storing leftovers to reheat at home or take to work for lunch, it's important to keep your plastic containers clean and stain-free and to know when it's time to recycle them or discard them, too.

The American Cleaning Institute has these tips for cleaning and/or tossing plastic food containers. If your plastic food container can't hold its shape in hot water or the microwave, then you may need to toss or recycle it. This is true of most containers that are meant to transport food such as takeout containers, and those that you purchase food products in, such as yogurt containers. These types of containers are designed for a one-time use only.

If the container is a keeper, make sure it is clean for the next use. Remove any leftover food and rinse in hot water. Wipe extra grease with a sponge or paper towel. Wash in the sink with dish soap and warm water or put it in the dishwasher top rack. Dry your container using a kitchen towel or the low-heat cycle on the dishwasher

Remove Stains. You may need to take extra steps to remove remaining stains. Soak containers using a mild bleach solution of 2 teaspoons of bleach per gallon of water, drain and dry thoroughly before use. For containers that have an odor, try baking soda and water scrub (1 teaspoon of baking soda with one cup of water) or you can also try undiluted vinegar. Be sure to wash the container after any of these stain removal steps. If the stain won't budge, throw the container away.

You can prevent stains before they happen by spraying the inside of the container with an unflavored cooking spray. If you are not using the container for cooking, you can line the container with foil or plastic wrap. Tomato stains are stubborn so refrain from microwaving tomato sauce in plastic containers.


MANHATTAN SHOE REPAIR

Repairing
• Boots • Luggage
• Shoes • Back Packs
• Purses • Ball Gloves

M-F • 8-5:30
Closed Sat. & Sun
216 South Fourth
Manhattan, KS
785-776-1193

AUCTION
SUNDAY, FEBRUARY 21 — 10:30 AM
At Wischropp Auction Facility, 930 Laing St., OSAGE CITY, KS
(Just east of Sonic Drive-in on Hwy. 31)

50+ Fenton pieces; 125+ clear glass pieces; 5 Battlefield pitchers; 6 Shirley Temple pieces; 6 Kaiser/Dolphin pieces; 10 Royal Copenhagen pieces; 14+ Royal Dalton; 75+ pieces of crystal; 3 Westward Ho; 100s of Schmid figurines; 18+ Lomonosov animal & bird figurines; Roos cedar chest; LG 52" LCD TV; 1,000+ record albums, '60s & '70s, will sell in double ring, approx. 12:30; 15+ beer signs; 50 +/- good pictures & frames; 15 +/- clocks; 15+ cookie jars; 5 Hurricane style lamps; 10+ chalk pieces; Sophria small pinball game; 2006 American enclosed trailer, cargo doors, 6x14; Delta 6" jointer; Dewalt 12" compound saw; MUCH, MUCH MORE!

NOTE: This is a large auction with great selection of quality glass, collectibles and unusual items. TWO RINGS. Inspection day of sale beginning at 8 AM.

JAMES F. SNYDER TRUST, Topeka, KS

WISCHROPP AUCTIONS • 785-828-4212
pics & listing:
www.wischroppauctions.com

TODD BURT, Broker
(785) 541-0419
ETHAN SCHUETTE, Agent & Auctioneer
(785) 541-1027
LAURIE BURT, Agent
(785) 541-0519
BURT FARM & RANCH REALTY LLC

Washington, Kansas:
• 124 W. 1st St, all one level, 2 bdrm/2.5 bath home. Oversize garage w/above-ground shelter.
• 155 acres pasture, native grass, Washington County - Under Contract
• 1810 18th rural Washington County - Sold

123 W 2nd Washington KS, 66968 (785) 325-2260
www.tburtrealty.com marlinkid@hotmail.com

LAND AUCTION
SATURDAY, MARCH 5, 2016 — 10:00 AM
Pony Express Cafe — HANOVER, KANSAS
151.9± Acres Washington County Land

Tract 1: 76 acres ± with 47.9 irrigated river bottom acres. Directions from Pony Express (Hwy 36 & Hwy 148): Go west on Highway 36 approximately 2 miles, turn south on Yankee Rd approximately 1/2 mile. Property is located on the east side of Yankee Rd.
Tract 2: Home site including 3 acres±
Tract 3: 72.9 acres± with 69.3 acres in crop production. Directions from Pony Express (Hwy 36 & Hwy 148): Go west on Highway 36 approximately 3 miles, turn right on Yukon Blvd and go 1 mile north. Property is located on the northwest corner of Yukon Blvd & 19th Rd.

See upcoming Grass & Grain's for complete details or see our website!

Listing Agent's Notes: Agricultural Producers & Investors ... These properties would make an excellent addition to your current portfolio or farming operation. Irrigated river bottom, highly productive soil types, and high percentages of productivity make these properties especially desirable.

MARCELLA KOPPES TRUST, SELLER
Midwest Land and Home
Jeff Dankenbring – Listing Agent 785-562-8386
Mark Uhlik – Broker/Auctioneer 785-325-2740
www.MidwestLandandHome.com

CENTRAL KANSAS AG AVIATION
Call to book your Spring Needs!

STEVE DONOVAN
Cellular: 785-366-0513 • Office: 785-258-3649

Get what you pay for ...and more!
KBS Ken Babcock Sales
Feed & Grain Handling Systems
Commercial Buildings
Expert Systems Design Assistance
These days, you can't afford to make expensive mistakes. So, before planning your next grain bin or grain handling activity, give us a call. As a Brock Grain Bin Dealer, we have consistently proven we can deliver strong, solid grain bins that last for years and cost less to own and maintain.
So, if you want value and performance that's guaranteed, we're ready to get started. Call us today!
BROCK
Hiawatha, Kansas • (800) 544-6530
Visit our web site at:
www.kenbabcocksales.com
BUTLER ®

Buy Right Buy Now!

Are you looking to expand your grain drying and storage facility?
The time to buy is now, and the brand to buy is Sukup!

On-farm storage is a great investment in your operation's profitability and Sukup has the equipment you need to put together the best system available. Call or stop in today to find out why.

Sukup
Contact:
F & L CONSTRUCTION
Frank Engelken
845 C Road
Centralia, KS 66415
785-857-3293
Joshua Engelken
4609 Grantham Drive
St. George, KS 66535
785-564-0642

TIFFANY CATTLE CO., INC
A Complete Cattle Feeding and Marketing Service
Tiffany Cattle Co. Family Owned And Operated
With a 15,000 head capacity, Tiffany Cattle Company is large enough to have economics of scale but small enough to provide personal attention. Pen sizes range from 50 to 200 head. A computerized summary of feed, cattle processing, veterinary services and other costs are easily accessible on each pen of cattle.

PRODUCTION SERVICES
Objective is simply: Least Cost Per Pound of Gain!
Ration formulation and cost analysis, health program designed and maintained by veterinarian, special pens and attention to sick animals, feed financing, and cattle purchasing available.

MARKETING SERVICES
Marketing finished cattle is top priority at Tiffany Cattle Company. You have the option of selling on the cash market, forward contracting or grid pricing through US Premium Beef.
U.S. PREMIUM BEEF www.uspb.com
• Risk management handled by Tiffany Cattle Company
• Locked commodity prices • Complete profit/loss statement for each pen
• All marketing decisions discussed with and approved by cattle owner
• Reward for your efforts in producing a quality product by selling your cattle on an industry competitive grid

1333 S. 2500 Road, Herington, KS 67449
Shawn Tiffany, Owner/Manager: 785-229-2902
Shane Tiffany, Owner/Manager: 785-466-6529
Office: 785-258-3721 • tiffanycaco@fhrd.net

• Heavy Duty Construction
• Quick Tach fits most skid steer loaders
• Complete with all hoses and couplers
• Ideal Operating Ranges:
19 GPM 1350 RPM
To
24 GPM 1850 RPM
• Total Weight: 1220 Pounds
• Heavy Blade Available 2 sizes:
1 1/2 x 23" or 1 1/2 x 26"
• 12 Replaceable Carbides
• Cuts Flush with Ground
• Optional 12 volt sprayer available
• Tucks between skid steer and saw

MANUFACTURED BY:
Dauer Welding & Machine, Inc.
301 East Union Lindsborg, KS 67456
785-227-3531
www.dauerwelding.com • dauerwelding@sbcglobal.net

2-16-16 sect. 1.qxp:Layout 1 2/11/16 12:43 PM Page 6



# Central Plains Irrigation Conference planned for February 23-24

The 2016 Central Plains Irrigation Conference and Exposition will take place Feb. 23-24 at the Holiday Inn Convention Center in Kearney, Nebraska. Kansas State University, Colorado State University, the University of Nebraska and the Central Plains Irrigation Association sponsor the annual event.

The conference will include technical irrigation sessions presented by academic researchers from the areas of agronomy and irrigation engineering, for example, as well as representatives from irrigation companies and governmental agencies such as the U.S. Department of Agriculture's Agricultural Research Service.

Sessions will include information on the latest irrigation system tools and performance, center pivot updates, soil and water management practices, groundwater monitoring, cropping system impacts on irrigation management, variable rate irrigation mapping and irrigation management with limited water.

"A unique aspect of this particular conference is that it does focus on irrigation systems and management," said Danny Rogers, Kansas State University professor and Extension agricultural engineer. "Besides the educational technical sessions, we will have a fairly large collection of displays in the exposition. The sessions will talk about some of the latest technologies and their applications, and then those attending will have a chance to interact with the industry folks who are providing irrigation products."

Rogers said the conference has something for everyone. It includes a menu-driven program, so participants can choose what to attend during the two days. The sessions will be presented twice to ensure participants have more than one opportunity to attend.

Typically, 30 to 50 trade vendors are part of the exhibitor line-up.

Registration is $105 per person for the two-day conference, which includes onsite meals. For a complete program and registration information, visit http://www.k-state.edu/sdi/revents/cpiaprog.html. More information is available by contacting Donna Lamm at 785-462-7574 or email donnalamm@yahoo.com.

# KDA to host Agribusiness Development Workshop in Allen County

The Kansas Department of Agriculture (KDA) will host an Agribusiness Development Workshop on February 18, 2016 in the assembly room at the Allen County Courthouse, 1 N Washington St., Iola from 1:00-5:00 p.m. This workshop will provide Kansas farmers, ranchers and agribusinesses with resources, and current business development and organizational contacts to assist with startups or expansions.

The KDA Division of Agriculture Marketing received a United States Department of Agriculture (USDA) Rural Business Development Grant to help fund this workshop.

Established in the 2014 Farm Bill, USDA's Rural Business Development Grant is a program intended to help with technical assistance, training and other activities to allow small businesses in rural areas to expand.

"Agriculture, food, and food processing accounts for 1,400 jobs or 15 percent of the workforce in Allen County," said Kansas Secretary of Agriculture Jackie McClaskey. "With more information and education, Kansas' small and rural agribusinesses will be better prepared to serve as economic engines for rural Kansas, and we encourage farmers, ranchers, and agribusinesses in the region to attend this session."

Featured speakers at the event will include USDA Rural Development, Kansas Department of Agriculture, Kansas Department of Commerce, Kansas Department of Wildlife, Parks and Tourism, Network Kansas, Pittsburg Small Business Development Center and the City of Humboldt E-Community.

KDA will also hold additional workshops in the following areas: March 3 in Dodge City, March 10 in Colby and March 24 in Marion.

KDA is committed to providing an environment that enhances and encourages economic growth of the agriculture industry and the Kansas economy. This workshop will provide support and assistance to help make Kansas businesses more successful.

To RSVP, email your name and workshop location to events@kda.ks.gov.


LAND AUCTION
SATURDAY, MARCH 12 — 10:00 AM
Linn American Legion, LINN, KANSAS
TRACT 1: 120 acres M/L of generally flat tract which lays well and has approximately 92% in crop production. Approx. 3 acre area with a windbreak, water well, loafing shed, excellent quality catch pen with a "lime hardened" base. Located 6 miles west and 4 miles south of Washington Ks on a good gravel road.
TRACT 2: 160 Acres M/L gently rolling tract considered prime farm land with approx. 89% in crop production. Two ponds. Located 9 miles west and 4 miles south of Washington KS at the corner of Heritage and 13th Rd.
Listing Agent's Notes: These farms have highly productive soils and a high percentage of cropland. Both tracts are well-cared-for, pride of ownership is evident. These parcels would make an excellent investment or a great addition to an existing farming operation. Contact me directly with any questions. Mark Uhlik - Broker - (785) 325-2740.
KEVIN & REBECCA HOLSCH, SELLERS
See upcoming Grass & Grain's for complete details or see our website!
Midwest Land and Home
Mark Uhlik Broker/Auctioneer 785-325-2740
www.MidwestLandandHome.com

Skid Loader Dozer Blade
$2,600

84" Heavy Duty Brush Grapple
$2,200
HSB WELDING & FABRICATION
1565 120th Rd., Seneca, KS • 785-336-1562 • 785-336-3173



CONSIGN TODAY FOR
HARLEY GERDES
CONSIGNMENT AUCTION
SATURDAY, MARCH 12 — 9:00 AM
Lyndon, Kansas
** AD DEADLINE IS FEBRUARY 24TH **
DEMAND IS HIGH!
We need your equipment of all types.
CALL TODAY!
785-828-4476 or cell: 785-229-2369
Visit us on the web:
www.HarleyGerdesAuctions.com

2-16-16 sect. 1.qxp:Layout 1 2/11/16 12:44 PM Page 7



# Kansas River Valley Experiment Field Crop Update to be held Feb. 18

The Kansas River Valley Experiment Station and the Shawnee County Extension office will host a Kansas River Valley Experiment Field Crop Update on Thursday, February 18, 2016 at 9:00 a.m.-2:00 p.m. at the Puffy's Steak and Ice House located in downtown Maple Hill.

Topics for the Crop Update will be:

• Date of Soybean Planting and Effectiveness of ILeVO in 2015 with Dr. Eric Adee, assistant professor, Agronomy, KSU

• Timing of Corn Fungicide Application- Dr. Stu Duncan, Extension specialist, Crops and Soil, KSU.

• Weather Summary and Summer Outlook, Mary Knapp, state climatologist, KSU.

• 2016 Weed Update- Dr. Doug Shoup, Southeast Agronomist, KSU.

This is an event open to interested land owners and crop producers with a $15 charge for materials and lunch. We do ask that attendees pre-register in order to guarantee adequate materials and lunches by February 17th by calling the Shawnee County Extension at 785-232-0062. Participants may also contact Leroy Russell at lrussell@ksu.edu with questions.

SUBSCRIBE TO GRASS & GRAIN
785-539-7558
or online at:
grassandgrain.com

Fencing & Corral Materials
Hay Trailers Stock Trailers
Flat Bed Trailers
Livestock Equipment
Sheds, Shelters & Barns
Hay & Feeding Equipment
GoBob.com 866-287-7585

KanEquip Inc.
INTEGRITY • FINANCIAL STRENGTH • QUALITY • TEAMWORK
NOW HIRING
Service Technician & Parts Counter
positions at many of our locations, including our Clay Center, KS Store!
• A Full Health Benefits Package (Medical, Dental, Vision, Prescriptions)
• 2 weeks Vacations, Sick, and Holiday Pay
• Company Matching 401K and Profit Sharing
• Company Paid Education and Training
Ready to upgrade your career & join the team?
Apply online at: kanequip.com/employment
Contact Human Resource Manager for more information at greatcareers@kanequip.com

Celebrating our 20th sale!
Monday, March 7, 2016
6:30 pm • Farms & Ranchers • Salina, KS
Selling 50 Bulls + special feature 15 Angus Heifers
Semen Test, EPDs, Performance information, Culled on Ease of Handling, Disposition, Moderate Birth Weight and Growth
Sires represented...
Consensus, Resource, Wisdom, Angus Valley, Payweight, Whispering Wind, Advance and more
Don Johnson ANGUS
6272 E Magnolia Road • Salina, KS
Don Johnson 785.536.4507
785.826.5628, cell
Dan & Linda Egger
402.562.5951 • tlclivestock@hotmail.com
Follow us on
www.donjohnsonangus.com

LAFLIN RANCH
ALL BULLS SOLD ARE RANGE READY, FEED EFFICIENT AND READY TO GO TO WORK FOR YOU!
Sires Represented
Black Granite, Sitz Upward, Final Answer, Connealy Consensus, Barstow Cash, Denver, Capitalist, Connealy Confidence, Durango, Laflins Big E, Ten X and Insight.

Lot 1 - Laflins Solid Granite 5533
CED +8 | BW +1.4 | WW +72 | YW +123 | MLK +29 | $W +90.56 | $B +145.99

Lot 12 - Laflins Ten X 4201
CED +10 | BW +.1 | WW +67 | YW +119 | MLK +24 | $W +75.29 | $B +170.58

Lot 82 - Laflins Elba 5503
CED +10 | BW -.4 | WW +53 | YW +93 | MLK +25 | $W +53.77 | $B +134.32

Lot 24 - Laflins Cash 4210
CED -1 | BW +3.4 | WW +65 | YW +123 | MLK +23 | $W +59.66 | $B +165.94

Lot 34 - Laflins Capitalist
CED +10 | BW -1.7 | WW +62 | YW +105 | MLK +15 | $W +67.18 | $B +121.69

ANNUAL ANGUS PRODUCTION SALE
Saturday, March 5th, 2016 • At the Ranch, Olsburg, KS
Selling 80 Herd Bulls, 40 Fancy Females,
9 Big Time Junior Show Heifer Prospects, Halter Broke and Ready to Go
Fall Pairs, Bred Heifers, Bred Cows, Donor Prospects and Embryos.
Look for Sale Videos and Sale Book online at www.LAFLINRANCH.com
LiveAuctions.TV
116 Years of Proven Angus Genetics
R.D. 785-587-5852
Barb 785-468-3529

2-16-16 sect. 1.qxp:Layout 1 2/11/16 12:56 PM Page 8



# $8.1 million in assistance available to plant trees, protect streams and fields

The Natural Resources Conservation Service is now accepting applications for Kansas Forest Service's "Water Quality Improvement through the Implementation of Forestry Practices" initiative. A five-year partnership agreement between NRCS and the Kansas Forest Service provides free technical assistance, in addition to $8.1 million in financial assistance to landowners who implement conservation practices, such as planting trees to control erosion and improve water quality.

With additional financial assistance from Watershed Restoration and Protection Strategy groups, a landowner would only need to cover 10 percent of the total conservation project cost.

"This project provides a great opportunity where conservation stewardship can add value to the property at a reasonable cost," said Eric Banks, NRCS Kansas state conservationist.

Assistance is available for landowners in targeted watersheds. Many Kansas streams in the eastern one-third of Kansas lack adequate tree cover to stabilize streambanks.

According to the Kansas Water Office, federal reservoirs in Kansas serve as the source of municipal and industrial water for more than two-thirds of the state's population. Runoff and erosion contribute to sedimentation of these reservoirs. Trees help stabilize river banks, keep debris off of fields, and ultimately improve water quality by reducing sediment entry into streams. This program also funds the improvement of the quality and productivity of woodlands and forests, which are vital to overall watershed health.

This type of partnership agreement is a new feature included in the 2014 Farm Bill. Called the Regional Conservation Partnership Program, it encourages partners to join in efforts with producers to increase the restoration and sustainable use of soil, water, wildlife, and related natural resources on regional or watershed scales. The program lets partners (such as the Kansas Forest Service) stretch their resources and share expertise to help producers install and maintain conservation activities in selected project areas.

Applications will be taken until funding is exhausted, and the project will be funded on a first-come, first-served basis as long as the resource concern meets the NRCS and Kansas Forest Service conservation criteria.

For more information on eligibility requirements and how to apply, call or visit your local NRCS office located in USDA Service Centers. Locations and contact information are available online at www.ks.nrcs.usda. gov by clicking on "Find a Service Center" under "Kansas Links." Eligible areas and more information can be found on the Kansas Forest Service website: www.kansasforests.org/streamside_forestry/rcpp.html, or by calling or emailing Bob Atchison, rural forestry coordinator with the Kansas Forest Service, 785-532-3310 or atchison@ksu.edu.


Newton, KS
7000 Schaben Court
888-905-5424
WWW.AGSPRAY.COM

AG SPRAY EQUIPMENT

SCHABEN INDUSTRIES
CONTINUING TO MANUFACTURE AND SELL QUALITY SCHABEN PRODUCTS.

AG SPRAY HAS EVERYTHING TO FIT YOUR APPLICATION NEEDS!

NORWESCO ELLIPTICAL LEG & DRAIN TANKS
Call Today For More Information!

PARTS & ACCESSORIES
Call Today For All Of Your Parts & Accessories Needs

LIQUID HANDLING TRAILERS
To see our full line of liquid handling trailers, visit our website @ www.agspray.com or call one of our sales representatives at: 1-800-394-7662.



Machinery Consignment Auction

Turn your unused machinery into $$Cash$$!!!

**Please call Van Schmidt, Auctioneer, to CONSIGN your equipment to our annual sale in Goessel, KS on SATURDAY, MARCH 5, 2016.**

***Deadline to have your items advertised is Feb. 20, 2016.***

We will accept items up until sale day.

(620) 367-3800 or (620) 345-6879



AUCTION

**THURSDAY, FEBRUARY 18 — 1:00 PM**

**2049 Fort Riley Lane — MANHATTAN, KS**

Car Buffer, headlight covers, Sun domes, golf clubs, trailer tires and rims, brass poles, wiring trailer harness, hose reels, lug nuts, lug nut covers, receiver hitch balls, Hypertech power programmer, micro tuner, 2000 watt power inverter, trailer light lens covers, hi lift jack, tow straps, log chains, booster cable, hub caps, mudflaps, air filters, truck steps, simulators, hubcaps, heat gun, extension cords, bug deflector, high-performance spark plugs, ignition caps, window cap, hitch pins, gas line kits, truck bed covers, nut and bolt container display, fifth wheel hitch plate and stand, cutting torch with bottles and cart, Dewalt chop saw, time clock, large assortment of boomers, log chains, toe straps, assortment of tires, transmissions, axles, RV air conditioner, RV refrigerator, engine stands, file cabinets, clamps, fire extinguishers, miscellaneous hand tools parts nuts and bolts, typewriter, royal cash machine, jack stands, TV, large assortment of trailer hitches, chain hoist, tire shops, equalizer hitch, barbecue grill, Refrigerators, shelving and more.

**Auctioneers Note: lots of Brand new automotive & trailer parts.**

**SELLER: RH AUTOMOTIVE**

**TERMS:** Cash or Good Check. Announcements made day of sale take precedence over previous printed material. Auction company and seller not responsible for accidents.

RUCKERT REALTY & AUCTION

**Jeff Ruckert, Auctioneer/Broker**
**Manhattan, KS 66502**
**785-565-8293**
**jctt.97@gmail.com**

**www.RuckertAuctions.com**



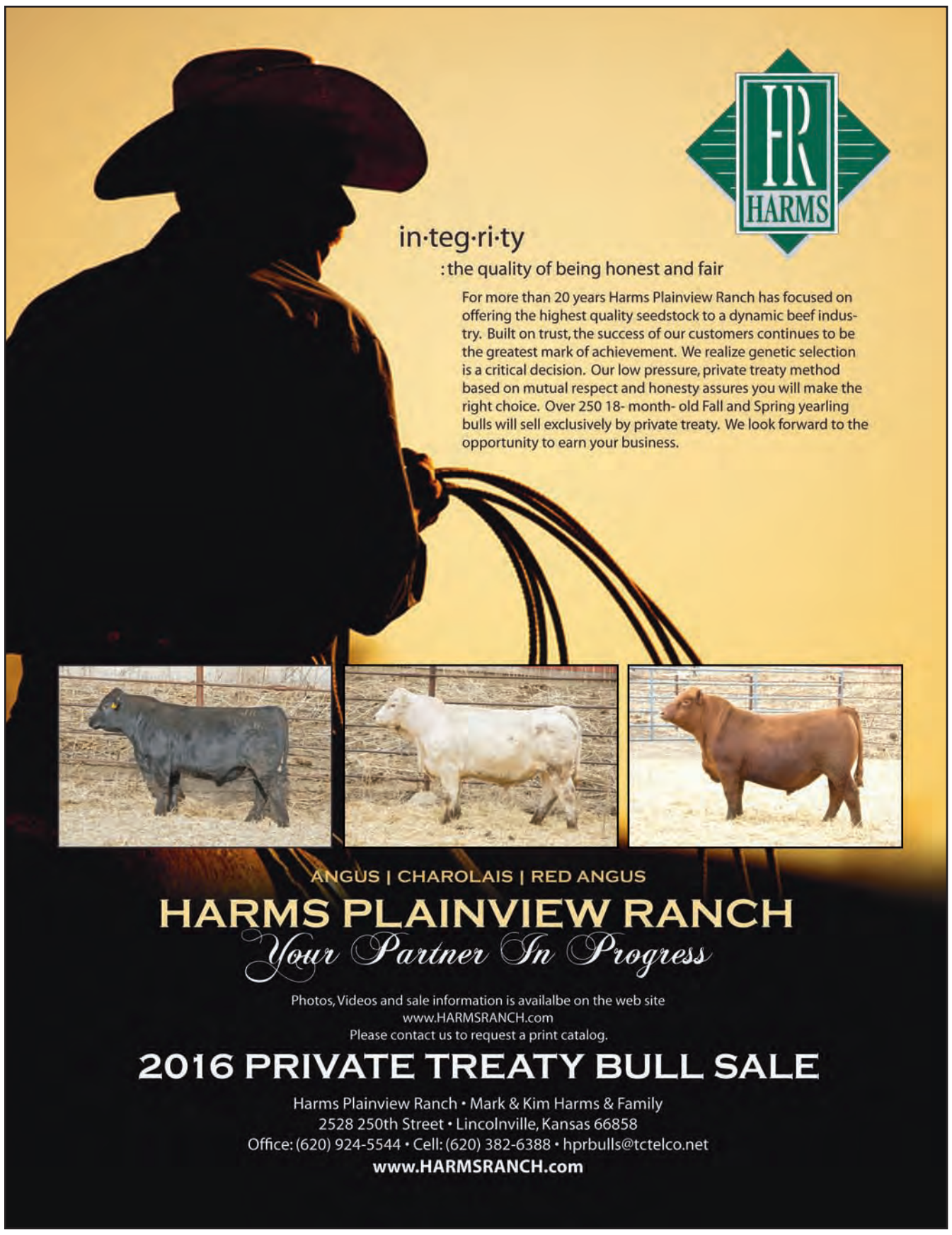




**PERSONAL PROPERTY**

AUCTION

**SATURDAY, FEBRUARY 20 — 10:00 AM**

**2323 North Jackson — JUNCTION CITY, KS**

**ESTATE JEWELRY:** A 40 year collection of Jewelry from an Estate. **Signed Pieces:** Trifari, Cora, Sarah Coventry, Gerrys, Lee Co, Les Bernard, Austria, Robbins Co. Attleboro, Kedy, Art, Weiss, Newhouse, Mariam Haskell, K & T, Dubarry F.A., Vonelle, there is Silver, Pewter, Bakelite, Gemstone, Turquoise, Carved Mother of Pearl, Shell and other pieces. A whole collection of Rhinestone pieces most unmarked. John Deere pin. Old pawn silver and turquoise, necklaces, ear rings, pins, brooches, bracelets, rings, watches and belts. Many Pocket Watches; Collection of Cameos, large Victorian Lady Porcelain brooch by "Ropp" & smaller ones, large silver horse & bird pin and other unusual silver pieces; Mexico Silver, Black Onyx Face Pin by "H. Santana", Peru Faces, Collection of Celluloid Baby Dolls, Mother of Pearl Jewelry **and many more pieces of jewelry!**

**COLLECTABLES AND VINTAGE ITEMS:** Ruby Red glass, red cut to clear bell and other bells, Hull pitchers and vase, Westmoreland compote, large crystal Noritake vase, Fenton glass pieces, Ansley porcelain tray, Lenox collectables, glass perfumes, collection of very nice head vases, angel figurines, Staffordshire porcelain candle holders, crystal Finland candle holders, **1950's:** Birthday Girl figurines, NAPCO Umbrella Girl porcelain Sachet Girl, Joseph original figurine. Miniature glass figures and jade elephant, green miniature Depression glass childs bowls set, Germany cup & saucer, Crystal Eagle flower frog, collector plates, "Bear Foots" bear collection and other bears. Horn handled knife & other knives, baseball cards. Miniature pewter collection. Vintage Christmas and Vintage Valentine cards, old books from 1950s-some military. Celluloid animals, old metal toy pistols, large collection of post cards. Bullet pens, Girl & Boy Scout pins, President pins, Numismatist pins, American Legion pins, many other vintage pins and items from mid to later 1900s. *There are many more collectable items too numerous to list.* Collection of Marilyn Monroe pictures, books & DVDs. **Vintage Toys:** Hard to find original vintage Star Wars - media, stickers to advertisements, 1950's-60s metal toys, **ARROWHEADS, FURNITURE, HOUSEHOLD & TOOLS, MISCELLANEOUS.**

***FOR COMPLETE SALE BILL GO TO WEBSITES***

**Lunch by Chuck Wagon. NRFA. Terms: Cash, check or credit card.**

**785-762-2266 FAX: 785-762-8910**

**JAY E. BROWN, 785-223-7555**
**Broker & Auctioneer**

**GREG HALLGREN, 785-499-5376**

BROWN Real Estate & Auction Service LLC
2323 N. Jackson
P.O. Box 68 • Junction City, KS 66441

**E-mail: jbrown@ks.broadband.net**
**www.KSALink.com • www.kansasauctions.net**

2-16-16 sect. 1.qxp:Layout 1 2/11/16 12:56 PM Page 9

As I headed west, the snow still clung to roadsides and in patches in the fields. There was a chill in the sunshine.

I reached Scott City, the Jerry Thomas Gallery and Collection, in the middle of the presentation. A friend had saved me a seat in the packed room. George Custer (Steve Alexander) was regaling the audience with his story of the biggest buffalo ever confronted on the Plains and the beast's size grew every minute. He was flanked by California Joe (Mark Berry) and Libbie Custer (Marla Matkin). My old friend Lorne Langley had joined them as George's younger brother, Tom. Another friend, Ronald Glasgow, had come all the way from Sheridan, Wyoming to be a part of this event as Custer contemporary W. W. Cooke.

After the show, folks mingled and toured the gallery with Jerry as a tour guide. The exhibit is stunning. Jerry's art is displayed by the artifacts that are depicted in them. His passion for the history of the West, Kansas, and his piece of Kansas is tangible and it touches everyone around him.

The next day, I had the privilege of tagging along with Jerry and the Custers and other friends as Jerry took photos for his next paintings. He was like a director on the set of a Hollywood movie, setting up shots to match historic images or imaginations. The winds whipped across the bluffs. His models, wearing the dresses and uniforms of 19th century America, jumped into vehicles to thaw, the trucks and horse trailers doubling as windbreaks. The entire experience was magical. Then the group headed over to Stephen's in Sharon Springs. I felt so privileged to be with folks so passionate about their history and who were working so hard to share it and preserve it.

On Tuesday, Dr. Jake Bauer, DVM, and I spent the day exploring starting with Chuck Lindsey's wagon shop in Oakley. Chuck was inside building a horseless carriage. Yes, a horseless carriage. He was upholstering a seat, the back of which was carved with a shell design. It had been broken but Chuck had repaired and painted it so well that I thought it was molded plastic. The shop was full of works in progress as well as carriages built for his daughters' weddings. His attention to detail was evident on every piece.

Then we went to Russell Springs. We were about to go into Debbie Mather's quilt shop when we ran into Mel and Kathy Herschberger. They own the Logan House, the original hotel built there in 1887. We had driven by on our way into town and I was thrilled to have the chance to see it. I asked if it was a B&B and Mel laughed and replied, "It's a bed and bring your own breakfast!" There are nine guest rooms in the original part of the hotel and the addition has a kitchen, dining and family room. Kathy said friends have called it her "doll house." Most of their clients are hunters or family reunions, but they do get the average traveler tired of chains and wanting to experience a different time and place.

Debbie then took us through the Butterfield Trail Museum. It's closed for the season but she opened it especially for us so I could take pictures for a segment on *Around Kansas.* The old courthouse, complete with jail next door, makes a wonderful museum and I vowed to come back and spend time in the library.

From there, we headed back to Wallace where Valarie Smith Rivera was tending the Museum. She is the kind of young talent we need to nurture so she doesn't leave the region for greener pastures. With all the exciting things going on at the Museum (the new addition, the elasmosaurus exhibit), Valarie's artistic and design talents have been welcome. The result is going to be nothing less than spectacular. I am so excited to see this project completed and cannot wait to bring people out!

Jake and I visited other friends, folks who were in the midst of making "something." One was making fiber art, the other was melting lead for bullets. I'm not sure when I had encountered so many creative people in such varied disciplines in one day.

We drove up to Wallace Bluffs near sundown and it reminded me of an earlier conversation with LeAnne Thomas. People say Kansas scenic beauty is subtle, but we agreed it is anything but. Instead, there is a veil that keeps some people from seeing it, and when that veil is lifted, the spectacular is revealed.

We hadn't eaten all day and it was supper time so we headed over to Penny's Diner. The sky was becoming darker as we took the back roads north, dodging deer who were barely visible against the brown fields.

This trip, I had experienced much that is spectacular.

2-16-16 sect. 1.qxp:Layout 1 2/11/16 12:58 PM Page 10



# Local Women In Ag Conference slated for March 1

The Wildcat Extension District, Community National Bank & Trust and Labette County USDA Farm Service Agency (FSA) are jointly hosting the 7th Women In Agriculture Conference on Tuesday, March 1, 2016. RSVPs for the conference luncheon are being accepted through Friday, February 26. The conference is free for women in the southeast Kansas area who are involved or interested in agriculture. RSVP by contacting Kylie Ludwig, ludwigk @ksu.edu, Labette County Extension Office, 620-784-5337 or the Labette County FSA office at 620-784-5431.

The conference is presented in an effort to give women a forum to network with other women producers, and obtain information about agriculture and rural farm life, including everything from government programs to alternative types of agriculture. The changing dynamics and economics of farming operations and the farm household have led to changing roles for women, both on the farm and in their rural communities. The conference has been well-received in past years by local women, and the conference planners have decided to open this year's conference to women in the Southeast Kansas farming region. Counties being targeted are Labette, Montgomery, Cherokee, Neosho, and Crawford. The 2016 conference will again be held in Altamont at the First Baptist Church Annex, 400 Wabash Street. There is no cost to attend the conference, which includes a catered luncheon sponsored by Community National Bank & Trust locations of southeast Kansas, and goody bags and door prizes provided by area merchants.

The day begins with a short welcome at 9:00 a.m. and is scheduled to end by 2:00 p.m. Opening the day will be the always popular Q&A session with State Representative Rich Proehl, followed by Community National Bank & Trust. The morning will round out with an update on the FSA programs. After lunch, Barbara Ames, nutrition specialist, with K-State Research and Extension, Wildcat District will talk about Adding a Little Spice to Your Life! Also included in the afternoon will be a presentation from the Labette County High School FFA students who recently went to Washington D.C.

If you would like to attend, RSVP by February 26. If you would like to be a part of this year's conference by providing information or setting up a table or booth, contact Kylie Ludwig at ludwigk@ksu.edu or call 620-784-5337 or contact the Labette County FSA office at 620-784-5431.

## Trade agreement could harm U.S. beef exports to Japan

According to USDA's Economic Research Service (ERS), the terms of a new trade agreement between Australia and Japan could cause the U.S. to lose $100 million in beef exports to Japan. The Japan-Australia Economic Partnership Agreement, which took effect early last year, begins the process of tariff reductions for Australian beef going to Japan to be phased over a 15-year period.

"Assuming that no other events intervene to influence trade, the scenario indicates that imports of Australian beef would rise by $100 million over baseline values, while imports of U.S. beef would fall by about $100 million," concluded the report developed by ERS.

To read the full ERS report, visit http://tinyurl.com /JAEPA.

B→

BRUNING FARMS

PRODUCTION SALE

FEB. 21, 2016

3:00 PM • FAIRBURY LIVESTOCK CO. • FAIRBURY, NE
OR BID LIVE ON LIVEAUCTIONS.TV

OFFERING REGISTERED ANGUS BULLS & FEMALES + COMMERCIAL PAIRS

BRUNINGFARMS.COM

*call or text Reiss for catalog 402-768-3332*



POST ROCK CATTLE COMPANY'S

Cowman's KIND BULL & FEMALE SALE

SAME QUALITY, SAME PLACE, SAME TIME - NEW DATE

FEBRUARY 27, 2016
12:30 PM (CST) • Barnard, Kansas
Post Rock Cattle Company Sale Facility

120 PUREBRED GELBVIEH AND BALANCER® BULLS
80 PUREBRED GELBVIEH AND BALANCER® FEMALES

Homo Black, Homo Polled
38% Balancer® Bull
SIRE: Asteroid 039A DAM: Post Rock Blk Bal 13X8

Double Black, Double Polled
Black/Polled test pending
50% Balancer® Bull
SIRE: KCF Bennett Quality Focused
DAM: Post Rock Wilma 315Y2

Double Black, Homo Polled
Black test pending
75% Balancer® Bull
SIRE: Good Night 715T
DAM: Post Rock Wilma 262P1

Double Black/Double Polled
Black/Polled test pending
Purebred Gelbvieh Donor
Sire: Great Western 254N68 Dam: Post Rock Twila 223M2

COWMAN'S KIND SALE FEATURES

- VIDEOS OF ENTIRE OFFERING available online after February 1.
- INCREDIBLE SELECTION PRESSURE: The top 120 bulls from nearly 600 planned matings sell.
- Large sire groups offer many chances to purchase 1/2 and 3/4 brothers, plus flush brothers.
- Bulls are developed in large open lots on a high roughage ration.
- Free delivery or free care until May 1 on all bulls. See catalog for details.
- All bulls will have ultrasound data.
- First breeding season death and injury guarantee.
- Customer service and customer satisfaction have kept us in the seedstock business for more than 55 years.
- All six year old cows sell.

Sale broadcast live online at
www.dvauction.com
DVAuction
Broadcasting Real-Time Auctions

POST ROCK CATTLE COMPANY
3041 E. Hwy. 284, Barnard, KS 67418
Bill Clark: 785.792.6244
Leland Clark: 785.792.6208
Fax: 785.792.6250 • Email: prcc@twinvalley.net
*"Where calving ease, performance and eye-appeal come together."*

MMS
www.mms.bz

SALE MANAGEMENT BY:
Mitchell Marketing Service
Chris Mitchell 334-695-1371
Randy Sienknecht 319-290-3763
2262 C Avenue, Gladbrook, IA 50635



# AUCTION

**SATURDAY, FEBRUARY 20 — 9:30 AM**

**As we are retiring from farming, following sells at 8758 W. 293rd, OSAGE CITY, KS. From Osage City 11 m. South & West on Hwy. K-170, 1 m. North on Docking Rd., 1/2 East on 293rd St.; from Emporia, KS 16 m. East on I-35 to Lebo Exit 148, 7 m. North on Hoch/Fauna Rd., 2 West on K-170, North 1 mi. on Docking, 1/2 mi. East on 293rd St.**

JD 8330, 4960, 7810, 4450 tractors; JD 9670 STS 4WD combine; JD 630F header; JD 893 corn head; Mauer & Kilbros header trailers; JD 4730 field sprayer; JD 7200 Consev. 16-30 planter; Landoll 5530 min-till 40' drill; GP 6228 DV-5V11 Dis-o-Vator; JD 630-27/9 disk; JD 4890 swather w/890 head; JD 568 Megawide-Plus baler; Sitrex Mag./MK 10 wheel rake; '98 Freightliner FL-106, day cab; '96 Freightliner FLD-120 day cab; 2010 & '11 Jet 34' grain trailers; '94 Gooseneck Mfg. 40' ground load; '73 Fontaine 50' flatbed; '93 Chevy 1500 4WD pickup; '81 Chevy Kodiak w/14' dump bed; Brandt 520 ex. grain vac; Batco PS1800 drive over conveyor; Westfield MK 130-81 & MK 100-61 auger; Unverferth 335 tender; NH 355 grinder-mixer; 4 GPS units.

**Tools, shop items, farm collectibles starting selling 9:30 AM in TWO RINGS. Tractors, etc. approx. 12:30 PM. INSPECTIONS: Sat., 2-13: 1-5 PM; Thurs. & Fri., 2-18 & 2-19: 9 AM-5:30 PM.**

**ROD & KIM BERGQUIST, OWNERS 785-528-4412**

WISCHROPP AUCTIONS

Full Listing & Pics at
**www.wischroppauctions.com**
WISCHROPP AUCTIONS • (785) 828-4212



# FARM AUCTION

**SATURDAY, FEBRUARY 27 — 11:00 AM**

**310 E. 800 Road — BALDWIN CITY, KANSAS**

**DIRECTIONS:** 4.5 miles West of US56/59 junction or 11 miles East of Overbrook on 56 Hwy. **WATCH FOR SIGNS.**

**TRACTORS, TRUCK& 4 WHEELER:** JD 4850-MFWD, 9216 hrs, 16 speed power shift, 42" rubber, duals, 3 remotes, big 1000 pto - real clean; JD 4440, 9943 hrs, 8 speed power shift, 2 remotes, 18.4 - 38 rubber with axel mount duals, super clean tractor; 1979 C-70, 366, 5+2, 16' steel bed & hoist, roll over tarp.

**EQUIPMENT:** JD HX15 flex wing mower, 1000 pto; JD 980 27' field cultivator; JD 230 27.5' disc; JD 900 7 shank V-Ripper; JD 7200 Planter, 6 –30, finger pickup, soybean meters, Yetter coulters, liquid fert and insecticide; IH #10 Grain drill; Flow EZ #300 gravity wagon w/hydraulic auger; Bush Hog 6-30 danish tine cultivator; Hutchinson #62, 8", 60' pto grain auger; JD 407 pull type Rotary Mower; Electric 5026 gear header trailer; 300 gal Continental broad jet sprayer; 7' Big Ox blade; hay/grain elevator; Cattle loading chute.

**HAY & SILAGE EQUIPMENT:** JD 467 silage special Round baler, mega wide pickup, 1000 pto, JD 1460 MOCO, rubber conditioners, 540 pto; NH 276 Square Baler, string tie; IH #15 side delivery rake; JD #38 field cutter w/2 - 30 head; JD 5.5 pick-up head; JD 716 silage wagon w/roof; JD 115 silage wagon w/roof; IH #56 silage blower.

**MISCELLANEOUS:** 2" cast iron transfer pump w/Tecumseh engine; front weight bracket off JD 2520; round and square bale twine; #48 JD loader brackets off 20 series tractor; like new cultivator shovels. There will be one trailer load of non listed miscellaneous.

***Consigned by Neighbor:*** JD 6125R, MFWD, 24 spd power shift, 3 remotes, premium cab, greenstar ready, 18.4 - 38" rubber, JD H340 loader w/bucket and bale spear, Clean; JD 6140R, MFWD, 20 spd power shift, 3 remotes, premium cab, greenstar ready, 18.4-42" rubber, JD H360 loader w/bucket & bale spear; 2007 Polaris Sportsman X2 500 H.O., 4X4, auto 685 hrs, buddy seat, windshield, front tool box, dump bed; JD 370 manure spreader; Hydra TM 2000 3pt bale unroller; Landpride SC2660 hyd mower for skid loader; JD 6 - 84 smooth skid loader bucket; Schaben 60 gal ATV sprayer; Haywagon w/JD gear; misc panels, pipe and walkthrough gates; Pride of the farm energy free waterer; one sided Apache creep feeder; Palco cattle chute w/palp cage; Handi-Klasp cattle chute; 4-10' poly feed bunks; lots of used steel fence posts; 3pt bale spike w/2 5/16 ball on frame; Workpro power washer; other small amount of farm misc.

**SELLER: ROGER & SUSIE TAUL**

**AUCTIONEERS NOTE: Due to health reasons, Roger has decided to offer his clean farm equipment for auction. Roger & Susie have been a life long community farm family. All of his machinery and equipment has been well maintained and shed kept. His neighbor is also putting a few items on this auction as well. This is a auction you will not want to miss out on! Not a lot of small items, be on time.**

**Terms & conditions:** Cash or approved checks, sorry no credit cards, ID required to register for a bid number, bidding by number, nothing removed until settled with the cashier, not responsible for accidents. Statements made day of auction take precedence over all prior advertisements and printed material. Title transfers are the responsibility of the buyer and seller. Everything sold as is, where is, without any guarantee implied. Concession by Happy Trails & Restroom available.

FLORY & ASSOCIATES REALTY & AUCTIONS

**Auctioneers:**
**Jason Flory 785 / 979-2183**
**Mark Elston 785 / 218-7851**

ELSTON AUCTION COMPANY

**Visit us at www.FloryAndAssociates.com or Kansasauctions.net for additional pictures!**

2-16-16 sect. 1.qxp:Layout 1 2/11/16 1:01 PM Page 11



# Chapman FFA Alumni to host work auction

The Chapman FFA Alumni is hosting the annual work auction, which benefits the Chapman FFA Scholarship fund.

FFA members will be auctioned off for eight hours of labor, Friday, Feb. 26 at 6:30 p.m. Purchased students can provide a wide range of tasks including, but not limited to: fencing, working livestock, assisting with farm chores, landscaping, cleaning, office work, baby-sitting, and much more.

A dinner of chili and cinnamon rolls will begin at 5:30 p.m. for free-will donation. A special thank you goes to Todd Hettenbach for preparing the chili.

Auctioned students receive a scholarship that increases for each year of participation in the work auction. Scholarships also help fund students trips to the Washington Leadership Conference in Washington, D.C. This year, five Chapman FFA students are hoping to make the trip to Washington, D.C. for the leadership adventure.

The Chapman FFA Alumni wishes to thank supporters for donating the following items: (2) $150 certificates & (2) hats - Crop Service; Children's tricycle - Pioneer Farm and Ranch; Rittle's Western Wear - Beautiful set of towels & washcloths; Lamb Meat Package, Buyer certificate toward purchase of show lamb (amount paid goes directly to a credit on a show lamb), 20 small square alfalfa hay - Harris Show Lambs; (2) KSU Powercat and Chiefs Arrowhead metal yard sign - Cordless Drill and Reciprocating TigerSaw Combo Kit - Harris Crop Insurance; Western Welcome sign - Bluestem Vet Clinic & Metal Doctor; (2) $50 gas cards - North Central Kansas Co-op; $50 gift certificate to Don's Tire; Half a Hog, delivered to Herington Locker Friday, March 4, (buyer pays the processing) - Rodney Anderson Family; Buyers Choice: 1 bag corn seed, 1 bag milo Seed, or 2 Bags Soybeans - Pioneer Seed (Neal Barten); Chapman Irish Stadium Seat - Last Chance Graphics; Birthday Party for 25 kids - Junction City YMCA (Ted Hayden); Private Swim Lessons - Junction City YMCA (Joanie Hayden); Glass Bottle Carrier with a six-month supply of milk (26 free milk coupons) - Hildebrand Farms Dairy; Shamrock Boot Scraper - Chapman Ag Mechanics; Cuisinart Coffeemaker - The Appliance Center in Salina; 30% protein tub - Walnut Grove Livestock Products (Nick and Greg Acheson); $300 towards seed of your choice - Lewis Hybrids Seed (Jim Anderes); Two African bowls brought back from Lane Coberly and Kyler Langvardt's trip; Pickup truck load of hedge firewood, delivered - Steve Marston; and (3) Hoodies - Phillips Seed.


H Woodbury Farms H

5th Annual Angus Production Sale

Wednesday, March 16, 2016 • 6:00 p.m.

Overbrook Livestock Comm. Co. • Overbrook, KS

SELLING:
50 Yearling and Aged Angus Bulls
70 Yearling Open Heifers (both registered Angus and commercial)
30 Young Commercial Pairs

| EPDs | |
|---|---|
| BW | +1.9 |
| WW | 56 |
| YW | 93 |
| Milk | 20 |
| $B | 125.26 |

Lot 2: WFQ Outlaw 7103 C23

Sires represented:
- Connealy In Sure
- Sedgwicks Outlaw
- Barstow Cash
- Connealy Capitalist
- and more!

BIF

Woodbury Farms

2015 Beef Improvement Federation Commercial Producer of the Year!

Howard Woodbury
(785) 453-2492 or 241-0515
John Woodbury
(785) 453-2223 or 229-2557
23200 S. Stubbs • Quenemo, KS 66528
hhwoodbury@hotmail.com • www.woodburyfarmskansas.com



AUCTION

SATURDAY, FEBRUARY 20 — 9:00 AM

627 Market Street — PORTIS, KANSAS

**GUNS & Related Items will sell at 1 PM inc:** Winchester Model 101 O/U Improved; L.C. Smith Hunter Arms 20ga.; Winchester Model 90 .22 Short; Winchester Model 92 .218 Bee w/Scope; Winchester Model 43 .22 Hornet; Remington Model 41T Target Master; Marlin 30-30 Lever Action Model 30; Mossberg Model 835 12 ga.; Remington Model 582 .22; Remington Model 700 BDL 30-06.

**FURN. inc:** Men's parlor table, vanity, wash basin; Cedar Chest; claw foot parlor table; Globe Wernike walnut 4pc. Lawyers Barrister; Oak vanity chest of drawers; rd Oak table w/leaf; Weis 6pc. Lawyer Barrister.

**ANTIQUES, PRIMITIVES, COLLECTIBLES inc.:** 2 Stuffed Owls; Mercury Dimes; 6-10Gram Art Bars of Silver; 1 Troy Oz. Central KS Medical Center Christmas Round; 2 Antique Oak Telephones; 2 Burner Camp Stove w/Porcelain Handles; 2 DeLaval Cream Separator Parts Cabinets; 2 Sets 3rd Reich Stamps; 3 Cases Denver Broncos Coca-Cola Bottles; 3 Red Comet Fire Extinguishers; Antique Cabinet Hardware; Antique Plane Kits; Antique Wood Barber Shop Pole; Arrowheads; Art Deco Japanese Lamp; Barn Lanterns; Canadian Spinning Wheel; Coins & Tokens; Decanters; Die Cast Toy Car Banks; Early 1900s Negrita Philippine Tribe Bamboo Bow & 3 War Arrows; Adv. Pieces; Pre-1959 Hand Stitched US Map; Hesston Belt Buckles; Hot Wheels; Beer Bottles; Longaberger baskets; Quaker State Motor Oil Clock; Railway Express Railroad Cart; Red Mills Cigar Indian; Snoopy Telephone; WC Fields Chalk; Betty Carlson Framed Prints 2; Signed Bev Doolittle "Prayer for the Wild Things"; Rsaging Rooster Painting; Carved Wooden Horse; Michale Garman "Another Mission" Sculpture; Signed Bev Doolittle Set "He Does Not Ride Alone" & "Guardian Spirit"; several Framed DeGrazia Prints; Indian Pottery pieces; Walker "Indian Maiden" print; Cadillac Hood Ornament; Vintage Car Emblems; Stained Glass Overhead Pool Table Light; Black Amethyst; Pink Depression Cherry Blossom & Sandwich Pattern; Puss & Boots Cookie Jar; Roseville; Shawnee Corn Tureen; Shawnee Planter; VanBriggle; Trunks; Cookbooks; Enamelware; Finger Lamps; Griswold Skillet; Kraut Cutter; Aladdin & Kero Lamps; Salt & Peppers; Peanut Dispensers on Stands; Baseball Gloves; Dains CI Tractor Seat; Daisy #40 Butter Churn; Fur & Vintage Jackets; Old Porcelain Gas Stove; Pocket Knives; Pocket Watches; Saddle w/Billy Cook Stirrups; Costume Jewelry; VanRoy Pipe Display; Watusi Skull & Horn Set; Big A Muffler Sign; Budweister Dale Earnhardt Junior Motion Light; Budweiser King of Beer Lighted Clock; Gates Hose Sign; Golden Harvest Metal Sign (Chanute, KS); Miller High Life Bear Mirror; Money Maker Feeds Sign; Neutrena Feed Sign (40"); Packard; Signature Lighted Beer Sign; UPS Sign; Walker Muffler Sign; Stoneware (#2, 3& 6 Blue Diamond, #5 Ruckles, #6 & 8 Redwing, Jug); 5 gal. Glass Jug w/Stand; Buffalo Forge Co. Forge Blower (restored); IH Snow Blower; Brass Blow Torches; Wooden Block & Tackles; Twin Beam Commercial Hanging Scale; Old Tools; Water Pump Well Jack; Wood Planes; Toys inc. Battery Operated Bartender, Buddy L Greyhound Bus, Daisymatic US Army Anti-Aircraft Truck, Tonka "Gambles" Truck & Trailer, Tonka Fire Engine; American Audio Mixing Board & Amp; Amplifiers; Antique Steward Warner Radio Model 305;Turntables; Zenith Tube Radio; Antique Iguana Lamp.

GEORGE KING ESTATE

*SALE CONDUCTED BY:* WOLTERS AUCTION & REALTY
Col. Jim Wolters, Broker & Auctioneer
Box 68, 627 Market St. • Portis, KS 67474
email: wauction@ruraltel.net
Partial list, see full list on website: www.woltersauctionandre.com
Toll-Free: 866-346-2071 • Business 785-346-2071
Cell: 785-545-7097



GELBVIEH & BALANCER®

Smart. Reliable. Profitable.

Meeting modern industry demands:
- More Pounds of Calf Weaned
- Added Fertility
- Greater Cow Herd Longevity
- Increased Efficiency

Genetics and programs for the commercial cattle business.

$mart Select Service
Genetic tools for ranchers

FEEDER Finder
The source to find Gelbvieh and Balancer® influenced feeder cattle.

American Gelbvieh Association | 303-465-2333 | www.gelbvieh.org

**Bar Arrow Cattle Co.**
Stuart Jarvis Phillipsburg, KS
785-543-5177
www.bararrowcattlecompany.com

**Beying's Dawson Creek Gelbvieh**
Bob & Karla Beying 913-773-8302
Tim, Kris, Logan & Lucas Beying 913-773-8609
Brian, Julie, Seth & Cooper Beying 913-547-1635
bob@dawsoncreekgelbvieh.com
dawsoncreekgelbvieh.com

**Cleland Cattle Company**
Jeff Cleland Arma, KS
620-249-1271 or 620-249-1177
jcleland10@yahoo.com

**DeGeer Gelbvieh**
Jim DeGeer Erie, KS
620-431-7363
jdegeer@erieks.net

**Flying H Genetics**
Dick & Bonnie Helms Arapohoe, NE
308-493-5411 flyingh@atcjet.net
www.flyinghgenetics.com
Cody Helms, 303-842-9071, Lowry City, MO

**Hightower Cattle Co.**
Jason Hightower LaCygne, KS
913-221-6820
hightower_cattle@yahoo.com

**Judd Ranch, Inc.**
Dave & Cindy Judd
Nick, Ginger, Brent & Ashley Pomona, KS
785-566-8371 or 785-566-3770

**Land of Oz John C Oswald & Sons**
Elizabeth Oswald 620-662-0862
Andy Oswald 620-663-1459 Hutchinson, KS
Ken Schmucker 620-960-1189
Oswald.j@sbcglobal.net
www.landofozfarm.com

**Mulroy Farms LLC**
Tim Mulroy Mayetta, KS
785-640-6401
tim@blackgoldinc.biz

**Post Rock Cattle Co.**
Bill & Leland Clark Barnard, KS
785-792-6244 785-792-6208
prcc@twinvalley.net

**Triple K Gelbvieh**
Al, Mary & Nick Knapp Bonner Springs, KS
913-219-6613 knappm@swbell.net
www.triplekgelbvieh.com

**Wheeler & Son Cattle Co.**
Jerry & Josh Wheeler Holton, KS
785-364-7545 or 785-851-0522
info@wheelercattle.com
www.wheelercattle.com

2-16-16 sect. 1.qxp:Layout 1 2/11/16 1:02 PM Page 12

# Rural Americans should be watching Right to Farm legislation

Oklahoma's attorney general says farmers should be paying attention to Right to Farm measures that are being proposed around the country.

Scott Pruitt recently spoke at a Protect the Harvest Legislative Meet and Greet event at the Indiana Statehouse.

He tells Brownfield Ag News the farmers and ranchers he meets with are frustrated with regulatory overreach from both state and federal governments. "What we're trying to do and what I'm trying to do is to give voice to those individuals," he says. "To take action and make sure we are protecting their interests. Sometimes that is at the state level with C3 and Charitable Enforcement, Right to Farm initiatives and legislations. And sometimes it is taking on the Obama administration and suing the EPA."

Pruitt says the attitude in rural America is changing. "The biggest thing that I see and I'm excited about – is there is an awakening going on with individuals within the ag community saying they've had enough," he says.

This November, Oklahoma voters will vote on State Question 777 – the state's Right to Farm Measure that Pruitt says will establish a constitutional guarantee allowing farmers and ranchers to continue their farming and ranching practices. "To make sure that agencies at the state level that adopt regulations don't adopt regulations that impede our ability to use our private property," he says. "Unless there is a really compelling reason to do so."

He says statehouse events, like the Protect the Harvest event, are a great opportunity for the farmers and ranchers and agriculture's stakeholders to keep legislators informed about the issues that matter.


Since 1954
GRASS & GRAIN
Subscribe today at 785-539-7558 or online at grassandgrain.com
- Classifieds
- Our Daily Bread
- Baxter Black
- Yard & Garden Tips
- Auction Listings
- Special Issues



GG&T CATTLE CO.
The George Werth Family

CALVING EASE & PERFORMANCE

Bull & Female Sale
Thursday, Feb. 25, 2016
12 Noon • At the Ranch

Selling 240 Head
Polled, Black & Red

**65 Purebred Salers Bulls**
* Calving Ease & Performance
**50 Registered Angus Bulls**
**65 Angus-Salers Optimizers**

*Sires:* SALERS: Summit, Pendalton, Heavy Hitter, Apache, Zepplin
*Sires:* ANGUS & OPTIMIZERS: Discovery, Ten X, Final Answer, Consensus, Confidence, Angus Valley, Denver, Upward, Waylon, Really Windy, Resource & others.
RED ANGUS: Contour, Fat Tony. Black & Reds

*Plus 60 Registered Females, Bred & Open*

Large AI Sire Groups of all 3 Breeds!

Our 2016 National Grand Champion Pens-Purebred & Optimizers. Our 2016 Pens Sell!

AAA EPD's: BW +1.5 WW +63 YW +104 Milk +25

*Bulls ... with bred in CALVING EASE & GROWTH, in Volume at Affordable Prices*

FREE DELIVERY to Central Locations • Call, email or write for a catalog!

www.ggtcattle.com
Daytime: 785-769-4833
Gary Evening: 785-769-5325
1695 County Road 80, Quinter, KS 67752

This sale will be broadcast live on the internet.
DVAuction
Broadcasting Real-Time Auctions
Real time bidding & proxy bidding available.



**REAL ESTATE AUCTION**
*80 Acres m/l of MARSHALL COUNTY FARMLAND*

**TUESDAY EVENING, MARCH 1, 2016 — 6:30 PM**
AUCTION LOCATION: Frankfort American Legion Building
FRANKFORT, KANSAS, along Highway 99

**PROPERTY LOCATION:** From the south end of **Frankfort, KS**, go 1 1/2 miles south on Hwy. 99 to **Vista Rd.**, then 1/2 mile west on the south side to the northeast corner of the property OR 2 miles south of **Frankfort, KS** on Hwy. 99 to **Wildcat Rd.**, then 1/2 mile west on the north side to the southeast corner of the property

This property consists of 80 acres, m/l, of which 65 acres are tillable farmland. Approximately 26 acres of the tillable farmland are bottom land along the creek and draw and 39 acres are terraced upland. Included in the 39 acres are 14.34 acres of growing wheat, which will go to the new buyer. The balance is in wildlife habitat, creek and draw.

This property will be surveyed to determine the boundary lines. This property will have a 40 ft. travel easement along the south side. There is a rural water line running along the east side of this property.

***THIS IS A PRODUCTIVE FARM. COME TAKE A LOOK!***
***For more info or viewing please call John E. Cline, 785-889-4775 or 785-532-8381 or check website at mcclivestock.com/clinerealty***

**TERMS & POSSESSION:** The Seller requires 10% down day of sale with the balance to be due on or before April 1, 2016. Possession to be upon closing. Buyer and Seller to equally split the title insurance and closing costs. Buyer to pay 2016 taxes. Statements made sale day take precedence over printed material. Sale subject to Seller's confirmation. Cline Realty & Auction, LLC represents the Seller's interests.

**SELLER: MICHAEL FARRELL**

Auction Conducted By: *CLINE REALTY & AUCTION, LLC*
John E. Cline, Broker-Auctioneer • Onaga, KS
785-889-4775, 785-532-8381
WEBSITE: www.mcclivestock.com/clinerealty



**REAL ESTATE AUCTION**
*154.8 Acres of Pottawatomie County, KS Farmland, Pastureland & Potential Building Sites to be offered in 5 Tracts*

**SATURDAY, MARCH 19 — 1:30 PM**
Auction Location: The United Methodist Educational Building, 109 Main Street — WESTMORELAND, KANSAS

**PROPERTY LOCATED:** From Westmoreland, KS, go 1 mile South on Hwy. 99 to Hartwich Rd. then 1 1/2 miles East on the South side.
**LEGAL DESCRIPTION:** The Northwest Quarter of Section 12, Township 8 South, Range 9 East, less a tract.

This property consists of 154.8 acres m/l of which 76.77 acres are considered cropland acres, 54 acres of clean, native pasture with a pond and well, with the balance of 24.03 acres in wooded areas and creek.

**TRACT 1:** 27.7 acres m/l consisting of 21 acres tillable with the balance in wildlife habitat and creek. Tract 1 has Hartwich Rd. blacktop frontage and Forrester rock road frontage. Rural water line and electric line is across the road.

**TRACT 2:** 29.3 acres m/l consisting of some tillable acres, wooded areas and creek. Tract 2 is bordered by Forrester Rd. on the West with electric service across the road.

**TRACT 3:** 40.6 acres m/l consisting of approximately 30 acres considered cropland of which some is planted to wheat, several acres are in Gamagrass with the balance in stubble. Tract 3 has some wooded areas for wildlife habitat. Tract 3 is bordered by Forrester Rd. on the West and West Union Rd. on the South. Rural water and electric service are located across the road from the Southwest corner of Tract 3. This property has a beautiful Southern view!

**TRACT 4:** 57.2 acres m/l consisting of clean native pasture with a pond, a well and a short area of creek. Most of Tract 4 could be hayed if so desired. Tract 4 is bordered on the South by West Union Rd. and has a beautiful Southern view.

**TRACT 5:** A combination of Tracts 1 through 4.

***AUCTIONEER'S NOTE: If you are looking for your own place in the country that offers smaller acreages, potential building sites, tillable land and pasture, COME TAKE A LOOK! Please call John E. Cline, 785-889-4775 or 785-532-8381 or Annette Cline, 785-556-3971.***
***Check website at mcclivestock.com/clinerealty***

**TERMS & POSSESSION:** The seller requires 10% down day of sale with the balance to be due on or before April 19, 2016. Possession to be upon closing. Buyers and Sellers to equally split the title insurance and closing cost. Buyers to be responsible for 2016 taxes. This property is being sold subject to Pottawatomie County Zoning Rules and Regulations. If the tracts are sold separately the Seller will provide a survey of the tracts. Statements made sale day take precedence over printed material. Sale subject to sellers' confirmation. Cline Realty & Auction, LLC represents the Sellers' interests.

**SELLER: DOUG & DELLA BRACKENBURY**

Auction Conducted By: *CLINE REALTY & AUCTION, LLC*
John E. Cline, Broker-Auctioneer • Onaga, KS
785-889-4775, 785-532-8381
WEBSITE: www.mcclivestock.com/clinerealty

2-16-16 sect. 1.qxp:Layout 1 2/11/16 1:02 PM Page 13



# USDA to survey producers' planting intentions for 2016

What is on the horizon for Kansas producers in 2016 as they finalize plans for planting this spring? The March Agricultural Survey conducted by the U.S. Department of Agriculture's National Agricultural Statistics Service (NASS) will survey approximately 4,200 Kansas producers to determine their plans for the upcoming growing season.

"Each year, the agriculture industry eagerly awaits USDA's Prospective Plantings report, which provides the first survey-based estimates of Kansas producers' planting intentions for the year," said NASS's Northern Plains director Dean Groskurth. "The March Agricultural Survey provides the factual data that underpins these projections, making it one of the most important surveys we conduct each year."

NASS will mail the survey questionnaire in February, asking producers to provide information about the types of crops they intend to plant in 2016, how many acres they intend to plant, and the amounts of grain and oilseed they store on their operations. NASS encourages producers to respond online or by mail. Those producers who do not respond by the deadline may be contacted for a telephone or personal interview.

NASS will compile and analyze the survey information and publish the results in the annual Prospective Plantings report and quarterly Grain Stocks report, both to be released on March 31, 2016.

As with all NASS surveys, information provided by respondents is confidential, as required by federal law. NASS safeguards the privacy of all responses.

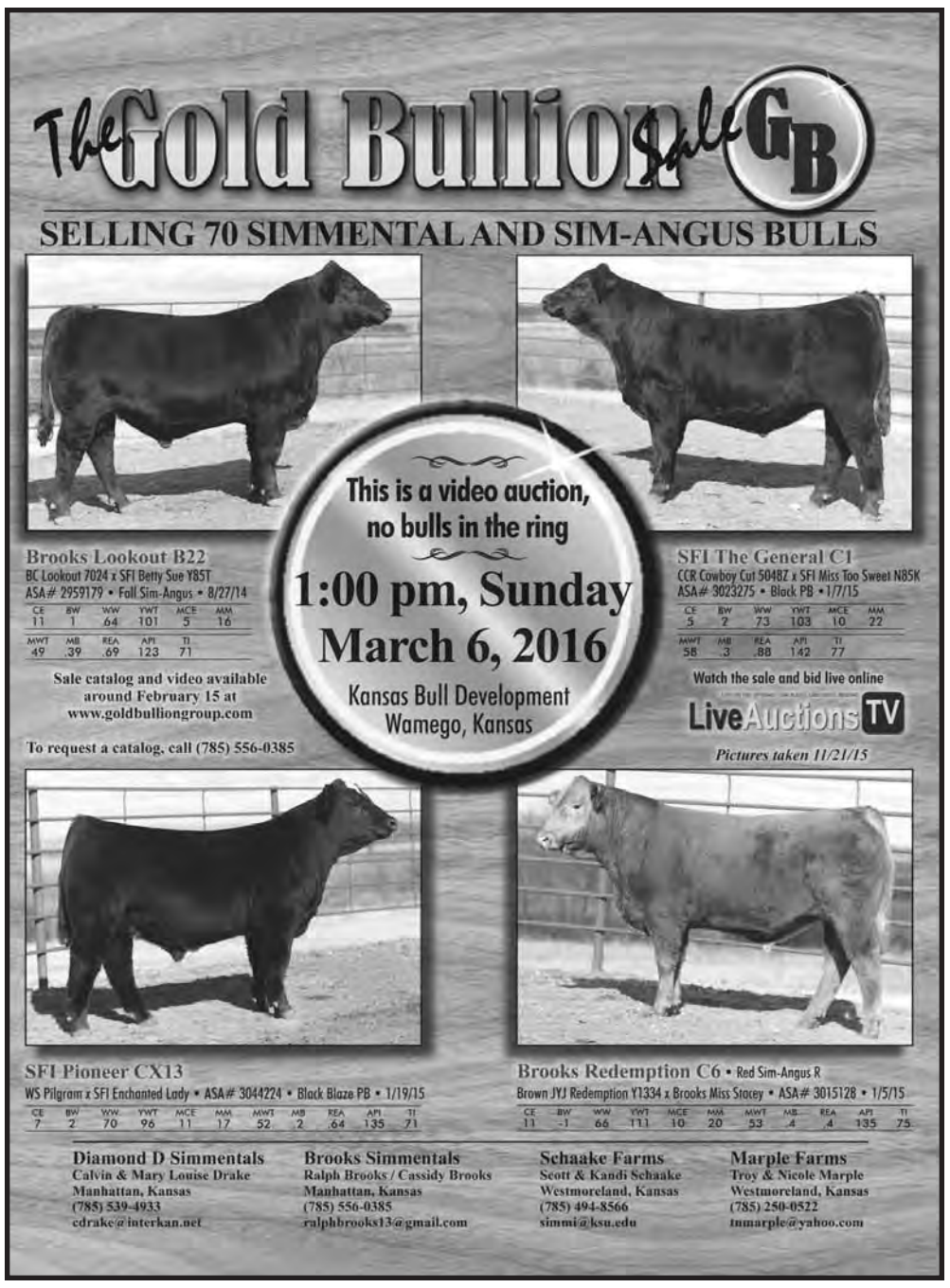

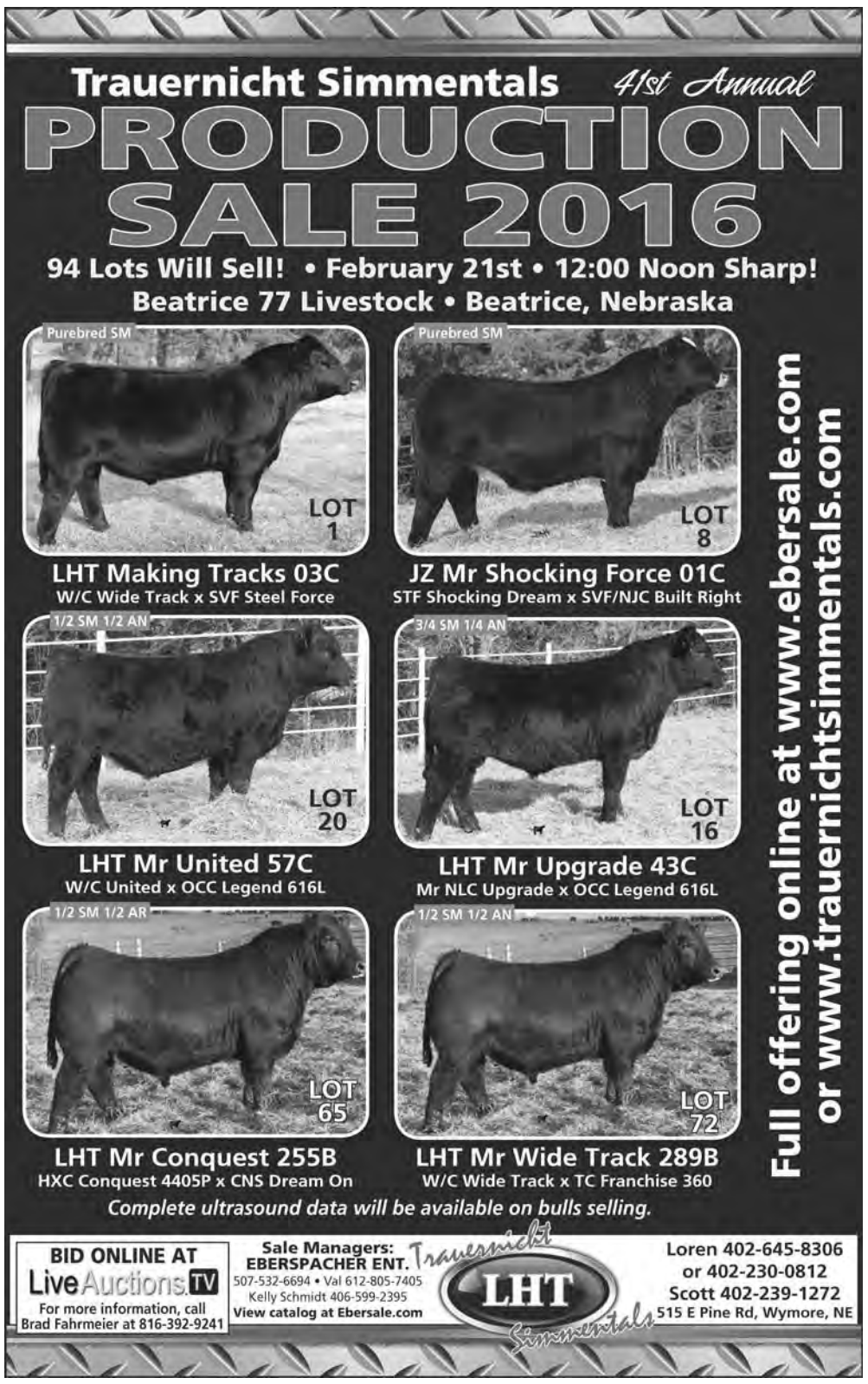

2-16-16 sect. 1.qxp:Layout 1 2/11/16 2:13 PM Page 14



# Auction Sales Scheduled

**check out the on-line schedule at www.grassandgrain.com**

February 17 — 479 acres Pratt County irrigated, dryland & farmstead held at Pratt for Heirs of Merle Martin. Auctioneers: Hamm Auction & Real Estate, LLC.

February 18 — 400 acres Comanche County cropland held at Coldwater for Dorothy M. Fleener Estate. Auctioneers: Leppke Realty & Auction.

February 18 — 153.16 acres in Lyon County, Native & Tame Grasses, cropland held at Emporia for Glen Whitaker, Neal Whitaker & Sherry Ferguson. Auctioneers: Griffin Real Estate & Auction Service, LC.

February 18 — Automotive & trailer parts & more at Manhattan for RH Automotive. Auctioneers: Ruckert Realty & Auction.

February 18 — Antiques, collectibles, household, tools, furniture & more at Salina. Auctioneers: Omli & Associates, Inc.

February 18 — Tractors, hay & livestock equipment, antique machinery, airplane, tillage, trucks, vehicles, trailers, grain handling, construction, planting, cultivating, spraying, harvest & misc. at Tekamah, Nebraska for consignments. Auctioneers: Lee Valley, Inc.

February 18 — Real estate in southern Clay County held at Wakefield for Floyd & Ruth Chapman Estate. Auctioneers: Clay County Real Estate, Greg Kretz, salesman & auctioneer.

February 19 — Farm & industrial consignments at Clay Center. Auctioneers: Mugler Auction Service, LLC.

February 19 & 20 — (selling 19th: coins; 20th: vintage automobiles, guns, antiques, glassware, antique furniture & more) at Eureka for Richard K. Teichgraeber Revocable Trust. Auctioneers: Sundgren Realty, Inc.

February 20 — Guns, related items, furniture, antiques, primitives & collectibles at Portis for George King Estate. Auctioneers: Wolters Auction & Realty.

February 20 — Antiques & collectibles, glassware & pottery at Newton. Auctioneers: Auction Specialists, LLC.

February 20 — Tractors, antique cars, toys, trains, collectibles & more at Salina for 2 estates. Auctioneers: Wilson Realty & Auction Service.

February 20 — Estate jewelry, collectibles & vintage items at Junction City. Auctioneers: Brown Real Estate & Auction Service, LLC.

February 20 — Toys & antiques at Salina. Auctioneers: Thummel Real Es-

## 2 DAY AUCTION

**FRIDAY, FEBRUARY 19 — 5:00 PM**
**GREENWOOD HOTEL, 301 N MAIN, EUREKA, KS**

***THOUSANDS OF COINS INCLUDING SILVER DOLLARS, HALF DOLLARS, QUARTER, DIMES, PENNIES, & PAPER MONEY***
**SEE COMPLETE LIST AT WWW.SUNDGREN.COM**

**SATURDAY, FEBRUARY 20 — 10:00 AM**
**700 N MAIN, EUREKA, KS 67045**

**Vintage Automobiles** 1907 Jewell Runabout * 1916 Buick D-55 Touring Car * 1936 Ford Cabriolet * 83 Continental Mark IV * 1915 Dodge Brothers Touring Car * 1924 Ford Model TT Truck * 1963 Corvair Convertible * Hudson Custom Tow Truck, **20+ Guns** S & W 38S pistol * 12-ga Remington * 12-ga Browning * 12-ga double barrel Model 24 Winchester 12-ga * Winchester Model 1873 AM Arming Co., Boston patent AN21 1882 single shot 10 ga Remington Model 34 22 * US Springfield Rifle VP w/bayonet US Model 1878 * Riverside Double barrel 12 ga. **Antiques** Two Seat Antique Horse Drawn Sleigh * Glass Display Case * Wood Butter Churn * Deer Mounts * Toledo Scales * 3 National Cash Registers Antique Street Lamp Globes * Copper Boiler * Oil Cans, Standard Oil 3 Saddles * Large iron pots * Schwinn & Western Flyer Bike Windsor Oak Ice Box * Cabinet w/Porcelain Top * Knob Soda Fountain Pulls * 2-Door Safe * Soda Fountain Wire Metal Chairs.

**Glassware, Antique Furniture, and Much More!**

***RICHARD K. TEICHGRAEBER Revocable Trust***
3% buyers premium

**SUNDGREN REALTY INC. • WWW.SUNDGREN.COM**
**Joe Sundgren, Broker • Jeremy Sundgren, 316-377-0013**

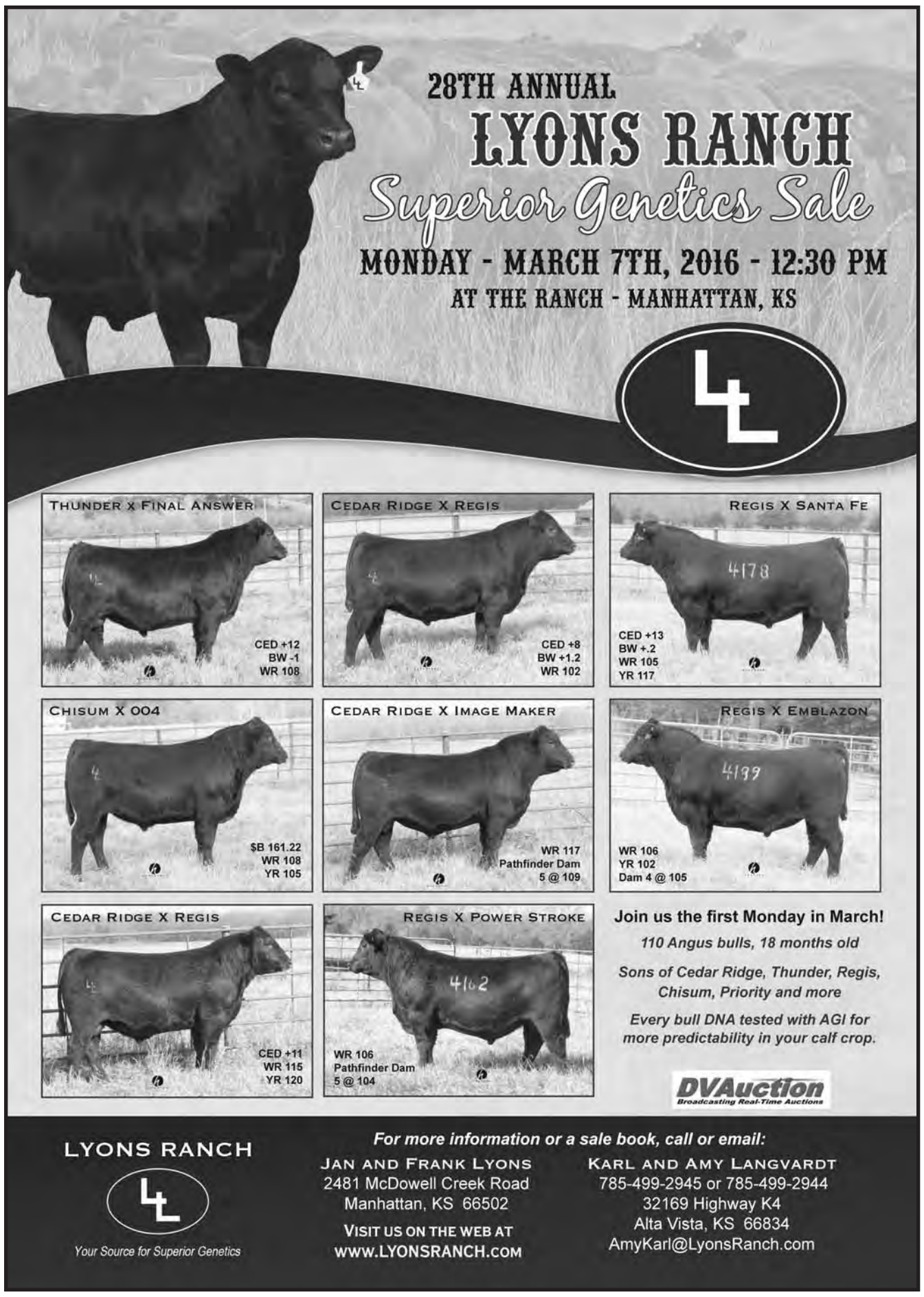


## ★ DICKINSON COUNTY ★
# FARMLAND AUCTION

**THURSDAY, FEBRUARY 25, 2016 — 7:00 PM**
**Held at ABILENE CIVIC CENTER, 201 NW 2nd Street**
**ABILENE, KANSAS**

***365 ACRES M/L • 3 TRACTS***

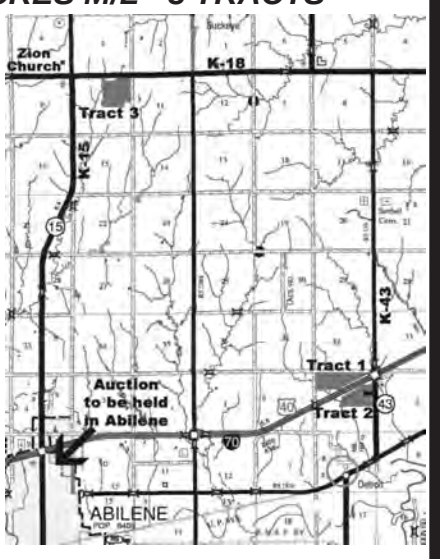


**LEGAL DESCRIPTION**

**TRACT 1: 135 ac. m/l** in North 1/2 of Section 5, Township 13 South, Range 3 East, lying North of I-70 Highway. This tract is directly West of Four Seasons RV Acres on 2500 Ave.

**TRACT 2: 85 ac. m/l** in the Northeast 1/4 of Section 5, Township 13 South, Range 3 East, lying South of I-70 Highway, excluding farmstead. This tract is directly South of Four Seasons RV Acres on K-43 Highway.

**TRACT 3: 145 ac. m/l** in the Northeast 1/4 of Section 10, Township 12 South, Range 2 East, lying 1/2 mile east of K-15/K-18 Highway Junction (Zion Church).

All tracts are East of the 6th PM in Dickinson County, Kansas.

**ACREAGES & SOIL TYPES**

**TRACT 1:** 90 ac. m/l Tillable, 13.4 ac. m/l CRP, 26 ac. m/l Waterways & Grass. Mainly Irwin & Clime Silty Clay Loam, with a small amount of Ortello-Wells Fine Sandy Loam.

**TRACT 2:** 18.5 ac. m/l Tillable, 63.5 ac. m/l Grass, 3 ac. m/l Waterways. Mainly Irwin Silty Clay Loam.

**TRACT 3:** 134.65 ac. m/l Tillable, 10.83 ac. m/l Waterways. All Crete Silty Clay Loam.

**TAXES FOR 2015**

**Tract 1** - $1,425.00 (approximately)
**Tract 2** - $750.00 (approximately) **Tract 3** - $1,520.42

**FSA INFORMATION**

**Tracts 1 & 2:** Wheat Base: 116.6 ac., yield 40 bu.
Grain Sorghum Base: 16.5 ac., yield 65 bu.
Soybeans Base: 1.6 ac., yield 25 bu.
**Tract 3:** Wheat Base: 61.6 ac., yield 43 bu.
Grain Sorghum Base: 35.8 ac., yield 79 bu.

**CRP Tract 1** 13.4 acres m/l, expires 2022.
**POSSESSION:** At closing.
**AUCTIONEER COMMENTS: These 3 tracts are all good quality upland farms with great access close to blacktop roads. For more information, contact Dan Reynolds at 785-479-0203.**

## SELLER: RAYMOND L. LUTHI ESTATE
**LaQuita M. Luthi, Administratrix**

**TERMS & CONDITIONS:** 10% due day of sale balance due on or before closing date March 28, 2016. Real Estate Taxes prorated to date of closing. Title Insurance will be used with the cost split equally between buyer and seller Security 1st Title, Abilene, KS will escrow the contract and earnest money. Escrow charges will be split equally between buyer and seller. Reynolds Real Estate & Auction Company will be acting as "Sellers Agents." Property sells in "as is" condition with no guarantees or warranties made by Seller or Auction Company. Announcements made day of auction take precedence over printed matter. All information given is from sources deemed reliable, but not guaranteed. Property sells subject to easements, restrictions, and reservations if existing.

785-263-7151
888-263-7151

**Listing Agent: Dan Reynolds**
**785-479-0203**
**Auctioneer: R.J. Reynolds:**
**785-263-5627**
**BROKER: John Kollhoff**

Reynolds REAL ESTATE & AUCTION CO. MLS

**www.rrehomes.com and click on the auction link or www.kansasauctions.net**

2-16-16 sect. 1.qxp:Layout 1 2/11/16 2:13 PM Page 15



tate & Auction, LLC.

February 20 — 200 acres m/l Nemaha County Native Grass pastureland held at Corning for Loretta A. Niehues Trust. Auctioneers: Cline Realty & Auction, LLC.

February 20 — Hustler ZTR mower, tools, furniture, toys, shelving & more at Brookville. Auctioneers: Omli & Associates, Inc.

February 20 — Retirement auction, late model JD tractors, combine, trucks, trailers, tools at Osage City for Kim & Rod Bergquist. Auctioneers: Wischropp Auctions.

February 20 — 35th Annual GV Limousin Production Sale at Garnett selling Limousin & Lim-Flex Bulls, 1st calf heifers & young females.

February 21 — Furniture, collectibles & toys at Salina. Auctioneers: Thummel Real Estate & Auction, LLC.

February 21 — Glassware, collectibles, record albums, beer signs, pictures, enclosed trailer, tools & more at Osage City for James F. Snyder Trust. Auctioneers: Wischropp Auctions.

February 21 — 82 lots of registered Angus bulls & females held at Fairbury, Nebraska for Bruning Farms.

February 22 — Pratt County land in 2 tracts held at Pratt for Cairo Cooperative Equity. Auctioneers: Hamm Auction & Real Estate, LLC.

February 23 — Mill Creek Ranch "Brand That Works" Production Sale selling Hereford & Angus bulls & females at Manhattan.

February 24 — 655 +/- acres Pratt County land held at Pratt for Hatfield, et al. Auctioneers: Hamm Auction & Real Estate, LLC.

February 25 — Large consignment auction at Cornlea, Nebraska. Auctioneers: Michael Wegener Implement.

February 25 — 149 acres m/l Lyon County upland farmland held at Americus for Dee Redelfs-Matile, et al. Auctioneers: Hancock Auction & Real Estate.

February 25 — 40 acres m/l Cloud County irrigated farmland held at Jamestown for Heirs of Robert Keiser. Auctioneers: Midwest Land and Home, Greg Askren and Mark Uhlik.

February 25 — 370 acres m/l Dickinson County farmland at Abilene for Raymond Luthi Estate. Auctioneers: Reynolds Real Estate & Auction.

February 27 — Quilts, stoneware, great furniture, shaving mugs, antiques, collectibles at Osage City for Charles Jones. Auctioneers: Wischropp Auctions.

February 27 — Tractors, tractor weights, classic tractor, tillage equip., combine, flex head, header trailer, sprayers & spray equip., rotary mower, grain carts, port. grain elevators, semi vans, tires, pickup, trailers, grain trucks & more at Nevada, Missouri for Lathrop Farms, LLC. Auctioneers: Marty Read Auction Service.

February 27 — Yard & garden tools, furniture, collectibles, antiques, vintage childrens books & much more at Herington for the Antique Shop. Auctioneers: Bob's Auction Service.

February 27 — Tractors, trucks, 4-wheeler, equipment, hay & silage equipment, misc. at Baldwin City for Roger & Susie Taul. Auctioneers: Flory & Associates Realty & Auctions.

February 27 — Tractors, equipment, trailers, collectibles, etc. at Baldwin City for Roger & Susie Taul. Auctioneers: Elston Auction Co.

February 27 — Cowman's Kind Bull & Female sale at Barnard for Post Rock Cattle Company.

February 28 — Farm equipment, tractors, combines, hay equip., trucks, trailers, construction equipment for consignments held at Topeka. Contact Leland Bailey.

March 1 — Tractors, sprayer, grain carts, trucks, trailers, farm machinery & equipment West of Colby for Lyman Goetsch, et al. Auctioneers: Farm & Ranch Realty, Inc.

March 1 — 80 acres m/l Marshall County farmland held at Frankfort for Michael Farrell. Auctioneers: Cline Realty & Auction, LLC.

March 2 — Farm & industrial consignments at Beattie. Auctioneers: Rottinghaus Auction.

March 3 — Saline County cropland & farmstead held at Salina for Lois L. James & William K. Oetting Revocable Trust. Auctioneers: Thummel Real Estate & Auction, LLC.

March 3 — Antiques, collectibles, household, tools, furniture & more at Salina. Auctioneers: Omli & Associates, Inc.

March 5 — Craft items, display racks, collectibles, household, books, signs, toys, belt buckles & much more at Herington for the Antique Shop. Auctioneers: Bob's Auction Service.

March 5 — Coins at Emporia. Auctioneers: Swift-N-Sure Auctions & Real Estate.

March 5 — Machinery consignment auction at Goessel. Contact Van Schmidt, auctioneer.

March 5 — Tractors, vehicles, equipment, salvage items & metal, vintage museum horse drawn, tractor items, collectibles, household & misc. at Baldwin City for William (Miles) & Nora Cleland Estate. Auctioneers: Elston Auctions.

March 5 — Vintage IH tractors, Gleaner combine, salvage, farm machinery, tools & much more South of Waverly for Mrs. L.D. (Karen) Crumb. Auctioneers: Wischropp Auctions.

March 5 — Vehicles, farm equipment, guns, tools, household & misc. for consignments at Salina. Auctioneers: Wilson Realty & Auction Service.

March 5 — 151.9 acres Washington County agricultural land held at Hanover for Marcella Koppes Trust. Auctioneers: Midwest Land & Home, Jeff Dankenbring & Mary Uhlik.

March 6 — Simmental & Sim-Angus Bulls at Wamego for The Gold Bullion Sale.

March 7 — Lyons Ranch 28th Annual Superior Genetics Angus Bull Sale at the ranch South of Manhattan.

March 7 — Don Johnson Angus sale at Salina selling bulls & Angus heifers.

March 8 — 159 +/- acres irrigated farmland held at Canton. Auctioneers: Horizon Farm & Ranch Realty, LLC.

March 8 — Tractors, loader, forklift, combine & header, sprayer, grain carts, trucks, pickups, Jeep, Ranger, trailers, farm machinery & equipment at

*Continued on page 16*

# LAND AUCTION

## THURSDAY, FEBRUARY 25 — 10:00 AM

**Jamestown Community Center, JAMESTOWN, KANSAS**

***40+/- Acres Cloud County Land***

**Land Location:** From Concordia, take K-28 Hwy west 6.5 miles to 80th Rd, then north 1.5 miles to Union Rd. The property sits on the NE corner of this intersection. From Jamestown, go north a half (1/2) mile on 40th Rd, then turn east onto Union Rd. Go four (4) miles to 80th Rd. At the corner of 80th & Union Rd, the property sits on the NE corner of this intersection.

**Listing Agent's Notes:** This 40 acres is prime irrigated farm ground and has its own irrigation well. This parcel would make a great addition to a current farming operation or an excellent investment opportunity. ***Contact listing agent, Greg Askren, for more information. (785-243-8775).***

***GO TO OUR WEBSITE OR SEE FEBRUARY 2ND GRASS & GRAIN FOR COMPLETE DETAILS!***

## HEIRS OF ROBERT KEISER, SELLERS

Midwest Land and Home

**Greg Askren Agent/Auctioneer 785-243-8775**
**Mark Uhlik Broker/Auctioneer 785-325-2740**
**www.MidwestLandandHome.com**

# TOY & ANTIQUE AUCTION

## SATURDAY, FEBRUARY 20 — 10:00 AM

**Auction will be held in Kenwood Hall at the Saline Co. Expo Center 900 Greeley in**

## SALINA, KANSAS

**TOYS**

300+ toys inc.: Large collection of 1/16 th farm toys; 4 wheel drive tractors inc.: 825 Versatile, IHC 2+2, others; many Tru Scale; combine inc.: New Holland, IHC, JD; collection of Caterpillar tractors; Buddy L trucks; Tonka toys; tin 30's cars; tin airplanes; hand made walking plow; 40+ cap guns; cast iron toys inc.: double decker bus; dog w/hodda, other; toy tractor tires; assortment of toy parts.

**COLLECTABLES**

German helmet w/spike; Remington 22 & shotgun shells; hand painted china pipes; cane collection; Rock Island 1956 calendar; Awaiting Their Call picture; assortment of other collectables.

**Note: For pictures check our web site at www.thummelauction.com. This is a North Central Kansas estate that has collected for 50 years. There are over 300 toys many farm, Caterpillar, trucks, many in boxes. This is a very nice collection.**

***Auction Conducted By:*** **THUMMEL REAL ESTATE & AUCTION LLC**
**785-738-0067**

# LATHROP FARMS LLC FARM AUCTION

## SATURDAY, FEBRUARY 27 — 11:00 AM

**I-49 Nevada Speedway • 17623 South 1700 Road, NEVADA, MISSOURI**

**As we are downsizing and changing our farming operation, the following Machinery and Equipment will be offered at Public Auction located at the I-49 Nevada Speedway, 17623 South 1700 Road, Nevada, MO. The Nevada Speedway is located in the SE part of Nevada, MO. From the southern Nevada, MO I-49 exit go west on E. Austin Blvd. 1/3 mile to South Barrett Ave., then south 2/3 mile. The Speedway is located just south of the Wal-Mart Supercenter.**

**TRACTORS:** 1998 JD 9300, 360 HP 4X4 Duals (New rear duals), Green Star auto steer, 24 spd. Power Quad transmission (3,908 hrs.), 5 rear remotes, good air; JD 4640 Diesel with 2 year motor with 2000 hrs. on motor power Quad transmission duals and Category 3 Quick Hitch, good air, 160 hp, 1000 PTO; JD 7600 with Power Shift transmission, front wheel assist, 540 and 1000 PTO great air, 3 rear remotes with 740 front loader with 8' bucket, 6,597 hrs.

**TRACTOR WEIGHTS:** Front and rear tractor weights.

**CLASSIC TRACTOR:** 1971 Farmall 1456 diesel Turbo, decent rubber, two spools rear hydraulic, original seat.

**TILLAGE EQUIP.:** JD 35' model 637 folding disc with coil tine harrow; 496 Case IH 25' folding disc; 25' 4800 IH folding field cultivator with harrows; JD 1780 Conservation Max Emerge Plus 12-23 split row with 3 bushel Hoppers and Markers; JD 2800 6 bottom semi mounted plow Hydro width; No. 55, 15 shank pull type chisel plow; 6 row IH 3 pt. cultivator.

**COMBINE:** 1990 JD 9500 4X4 combine with GPS duals, rear wheel assist.

**FLEX HEAD:** JD 930 Flex Head 30', poly snouts hydraulic fore & aft.

**32' HEADER TRAILER:** Maurer header trailer w/front dolly hitch.

**STRAW SPREADER:** New JD STS straw spreader complete in crate.

**SELF PROPELLED SPRAYER:** 2002 Case IH 4260 sprayer with 90' booms, auto steer, 8.3 Cummins with 2000 hrs., 4,000 hrs. on sprayer, Stainless Steel 1200 gallon tank, great rubber, great air (380/90 R46 tires).

**PULL TYPE SPRAYER:** Schaben 60' booms, 1,000 gal. tank foam Markers Inducter tank rinse tank, Hydraulic drive.

**SPRAY EQUIPMENT:** Inductor tank with Honda 200 gas engine with pump and 12'V electric chemical pump and 30 gallon inductor tank; 3,000 gallon and 1500 gallon Poly Shuttle tanks. Large tank has tie down bows.

**OTHER EQUIP.:** Houle B-6 Rock bucket w/Westendorf attach.; 3 pt. Hay fork; AC 3 pt., 7ft. blade; Westendorf 3 pt. rear pallet forks; front 8' dozer blade for tractor (was on 1456 IH tractor); double hay spear for front loader; Allis Chalmers no till coulters/seed boxes & row units.

**ROTARY MOWER:** 2013 Bush Hog model 2815 with all the options, Stump Jumper front & rear chains, extra heavy gear boxes, rings around blades, very little use, "nice mower".

**GRAIN CARTS:** 750 bu. Killbros 1170 grain cart with roll over tarp 30.5X32 R 3 tires, excellent auger; 450 bu. M&W grain cart.

**PORTABLE GRAIN ELEVATORS:** Two Westfield augers with swing hoppers, one is 8"X71' (MK 80-71), the other is 61'X10" auger (MK 100-61), both have hydraulic lifts.

**ROLLBACK BED TRUCK:** Freightliner FL70, 1997 diesel 5.9 Cummins duals, 24' Rollback bed with 4' extension between rollback and cab with hydraulic pull cable, new tires.

**SEMI VANS:** 44' Tandem duals, cargo enclosed Van trailer; Also 36' Aluminum floor tandem axle semi cargo van.

**TIRES:** R1 duals 20.8R38 90% radials; 2 beveled rim R20.8R38 Radials 90%; 2-23.1X26 90% R2 radials; 1-28L 26 New Firestone R1 tread; 2 tires 23.1X34 on double bevel rims & more tires.

**FLATBED PICKUP BED:** Gooseneck 2005 flatbed, like new with disclosed gooseneck ball and receiver hitch 11".

**GOOSENECK INCLINE BALE WAGON:** 32', 6-5' or 8-4' bale wagon hydraulic trip unload with duals, home bilt on truck axle.

**TILT FLATBED TRAILER:** 18'X7' Flatbed bumper pull tilt bed trailer.

**PICKUP:** 1999 Dodge 1 ton 5.9 diesel 5 spd 4X4 dually with Flatbed with under the bed toolboxes and gooseneck ball.

**FRIEGHTLINER 10 WHEELER GRAIN TRUCKS:** 1990 Freightliner FLD 120 with E series Cummins engine Eaton Fuller 9 spd transmission w/20' KANN all aluminum bed 102" wide, 60" sides and Shur-Lok roll over tarp, has extra pony axle; 1991 Freightliner 10 wheeler with 3176 Cat engine, 96" wide KANN aluminum bed by 20' long 60" sides Rockwell 9 spd transmission, Shur-Lok roll over tarp. Both trucks have cargo tailgates & extra good rubber and alum, dual tanks. These are extra nice trucks.

**HEAVY EQUIP. TRAILER:** Holden 20' w/4' dovetail tandem axle duals with all new radials, penal hitch 8' wide w/fold down ramps, elec brakes, 'nice trailer'.

**MISC.:** 110 gak, pickup bed fuel tank w/12V elec pump; Gas air compressor w/5 HP engine and 20 gallon tank; 8' Tommy Lift tailgate for 2 tone truck; Cattle panels; Heavy 3" pipe fencing.

**LETTER OF CREDIT NECESSARY FOR PURCHASES OVER $10,000. NO SMALL ITEMS, BE ON TIME!**

**TERMS & CONDITIONS:** Not responsible for accidents. Verbal statements made day of sale take precedence over written material.

**Sale conducted by:**
**MARTY READ AUCTION SERVICE**
**Marty & Beverly Read • Mound City, KS 66056 • 913-795-2508**
**Charley Johnson & Marvin Swickhammer, Assistant Auctioneer**
***Real Estate, Antique, Farm, Livestock & Commercial***

**Go to:**
**www.martyreadauction.com**
**for more pictures!**

# AUCTION

## SATURDAY, FEBRUARY 27 — 10:30 AM

**Located on South Broadway HERINGTON, KS in the Prairie Chic Antique Shop.**

***SELLERS: The Antique Shop has closed their doors for now and will sell lots of items left in the store plus the settlement of an Estate.***

**STARTING AT 10:30 AM**

Yard and garden tools like hoes, rakes, shovels, clam shell, T-posts, 5' tall garden fence; 6 different size glass fish tanks, some with stands; fish tank accessories; outside plastic fish tank; croquet hammers; golf clubs and pull cart; stainless and galvanized buckets; galvanized cistern cover; cistern cups; barn lanterns; old long wooden clamps; table full of small vintage items; lots of knick knacks.

**FURNITURE & MORE**

2 all-wood beds; end, card and lamp tables; round and square top tables; kitchen tables; wooden chairs, rockers; magazine and display racks; old dresser with mirror; dresser, 3 drawers; 4-drawer metal dresser; kids micro stand; kids patio wood chairs with table; "Honeymoon" treadle sewing machine; glass top table; glass tiered display; miscellaneous mirrors; real nice Ornate Pump Organ by "Cornish," Washington, New Jersey.

**COLLECTIBLES & ANTIQUES**

#3 Blueleaf Union crock; #2 Red Wing crock; small crocks; cookie jars; pickle jar with handle; glass bridal baskets; handpainted bowls; candy dishes; Fenton shoes; hens on nests; Pyrex items; CI skillets and trivets; wooden Armour Baking Co. box; floor lamps with horses; floor ashtray stand; US Royal Tire & Armstrong Tire ashtray; Tobacco-Free Zone sign; shadow boxes full of miscellaneous; oval plastic Peterbilt advertising; bird cage; wall pictures and frames; 30+ 1970s-1980s Disney Kids Golden Books with records; lots of **Little Golden, Big Little & Little Little Golden Books;** Topsy Turvy books; Walt Disney books; set of 8 **Little House** by Wilder books; miscellaneous toys, Hot Wheels; large and small Tonka fire trucks; CarQuest wrecker trucks; 1955 Thunderbird car on stand; Mac Tool car and others; Classic Express train set in box; box full of miscellaneous train items; HO toy train transformer; Harley Davidson soft leather single side saddle bag; bridal and formal gowns; Johnny West by Marx includes Johnny, Jane and Janice West and their horse plus 2 bags of accessories; bag of General Custer accessories; collector dolls.

**Lots of Boxes with Small Items!**

**TERMS:** Pay by Cash or Good Check. Statements made day of auction take precedence over printed material. Not responsible for accidents. **CLICK ON KSALLINK.COM**

**AUCTIONEERS: BOB'S AUCTION SERVICE**
**BOB KICKHAEFER: 785-258-4188 • Dave Bures: 402-766-3743**
**Clerk/Cashier: Bob's Auction Service • Lunch by Burdick Relay For Life**

2-16-16 sect. 1.qxp:Layout 1 2/11/16 2:14 PM Page 16



# Auction Calendar

*Continued from page 15*

Wright for Bill Rebein. Auctioneers: Farm & Ranch Realty, Inc.

March 10 — Residential real estate at Clay Center for Margaret Hahn Estate. Auctioneers: Clay County Real Estate, Greg Kretz, salesman & auctioneer.

March 10 — 15th annual Bull & female sale at Manhattan for BJ Angus Genetics.

March 11 — Tractors, combines & headers, sprayer, grain carts, trucks, pickups, ATVs, trailers, farm machinery & equip., livestock & shop equip. SW of Cheyenne Wells, Colorado for M&C Lowe Farms. Auctioneers: Farm & Ranch Realty, Inc.

March 12 — Tractors, farm machinery & pickups at Newton for Lehman Farms. Auctioneers: Van Schmidt.

March 12 — Farm equipment, antique tractors, tools at Green for Carol (Mrs. Robert) Shorman. Auctioneers: Raymond Bott Realty & Auction.

March 12 — 2 tracts of farmland (T1 120 acres m/l; T2 160 acres m/l) held at Linn for Kevin & Rebecca Holsch. Auctioneers: Midwest Land & Home, Mark Uhlik.

March 12 — 496.46 acres (in 3 tracts) Geary County pasture, wildlife, cropland held at Junction City for Family of the late Robert D. Jones & Phyllis J. Jones. Auctioneers: Griffin Real Estate & Auction Service, LC.

March 12 — Farm & tool auction held near Louisville for Donald & Evelyn Zoeller Trust. Auctioneers: Murray Auction & Realty.

March 12 — Farm auction West of Muscotah for John & Sara Banks. Auctioneers: Harris Auction Service.

March 13 — Approx. 150 guns, 30 old Colt revolvers at Salina for 1 estate. Auctioneers: Wilson Realty & Auction Service.

March 14 — 262 acres of Lyon County pasture held at Emporia. Auctioneers: Swift-N-Sure Auctions & Real Estate.

March 14 — Native pasture & wildlife habitat (hunting) held NE of Olsburg for Fanchon F. Bergsten Trust. Auctioneers: Cline Realty & Auction, LLC.

March 12 — Harley Gerdes consignment auction at Lyndon.

March 12 — Personal Property & Farm Equipment Auction South of Wymore, Neb. for Henry V. & Carol Aden Estate. Auctioneers: Olmsteds & Sandstrom.

March 12 — Annual Machinery Consignment auction at Concordia for Concordia Optimist Club.

March 16 — 420 acres m/l prime creek bottom ground, southern Pottawatomie County held at Wamego for Donald & Evelyn Zoeller Trust. Auctioneers: Murray Auction & Realty.

March 16 — 5th annual production sale (Angus bulls, open yearling heifers, young pairs) at Overbrook for Woodbury Farms.

March 17 — 27th Angus production sale held at Esbon for Benoit Angus Ranch.

March 18 — Farm equipment & personal property at Home for Wes & Karen Johnson. Auctioneers: Olmsteds & Sandstrom.

March 19 — Tractors, pickup, hay & farm machinery, misc., at Osage City for Dale & Kate McKanna, Bob Wilkin & others. Auctioneers: Wischropp Auctions.

March 19 — Tractors, loaders & accessories, hay equipment, trucks, trailers, machinery, cattle & livestock equipment, grain bins, 4-wheelers & mowers, shop tools, misc. equipment near Osawatomie for Carol Bartlett. Auctioneers: Cantrell Auctions.

March 19 — Farm equipment & personal property at Frankfort for John & Fran Fangman. Auctioneers: Olmsteds & Sandstrom.

March 19 — Farm auction West of Topeka for Steve Porubsky. Auctioneers: Harris Auction Service.

March 19 — 154.8 acres m/l Pottawatomie County farmland, pastureland & potential building sites offered in 5 tracts held at Westmoreland for Doug & Della Brackenbury. Auctioneers: Cline Realty & Auction, LLC.

March 19 — 37th Annual production sale for Molitor Angus selling bulls & females at the ranch near Zenda and Kingman.

March 23 — 23rd Pelton Simmental/Red Angus/SimAngus cattle sale at the Lacrosse Sale Barn, Lacrosse.

March 24 — 305+/- acres Butler County flinthills pasture held at Cassoday. Auctioneers: SunGroup.

March 26 — Spring consignment auction at Holton. Auctioneers: Harris Auction Service.

March 28 — 30th Oleen Brothers "Best of Both Worlds" cattle sale at the ranch 1/2 mile South of Dwight.

April 2 — Farm machinery, vintage JD & pickup, collectibles & household at Ramona for Warren Fike Estate. Auctioneers: Bob's Auction Service.

April 2 — Farm machinery & construction equipment consignment auction at Leonardville. Auctioneers: Gene Francis & Associates.

April 2 — Farm machinery & misc. West of Miltonvale for retirement of Bill Garrison. Auctioneers: Larry Lagasse Auction & Real Estate.

April 2 — Equipment, tools, household, collectibles, etc. at Lawrence for Bud & Thelma Dillon Estate. Auctioneers: Elston Auction Co.

April 4 — 5 tracts of land in Osborne County, KS held at Tipton for Nick & Clara Striet Trust. Auctioneers: Thummel Real Estate & Auction, LLC.

April 9 — Pickup, trucks, JD tractors, stock trailer, skid steer, farm equipment, livestock items & tools NE of Abilene for Alfred & Martha Koelling. Auctioneers: Chamberlin Auction Service.

April 9 — Farm machinery, tools, equipment, new IH/Case tractor, household at Herington for Milton & Mildred Gehrke. Auctioneers: Bob's Auction Service.

April 9 — Household goods & misc. at Clay Center for Chester & Virginia Grubaugh Estates. Auctioneers: Kretz & Bloom Auction Service.

May 21 — Tractors, trucks, semi trucks, tillage, irrigation and livestock equipment, shop items at Minneapolis for Rupert Land & Cattle Co. Auctioneers: Bacon Auction Company.


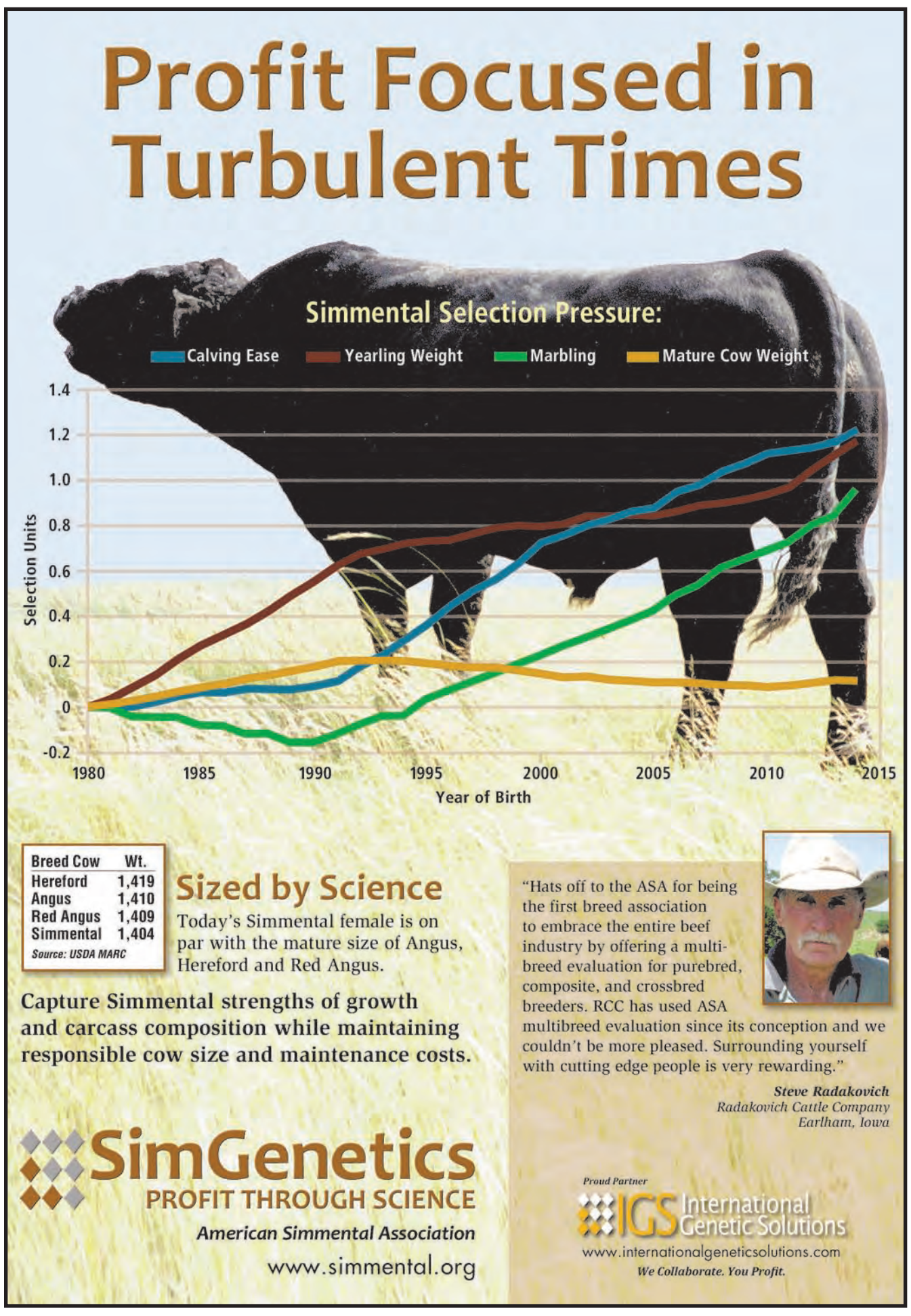


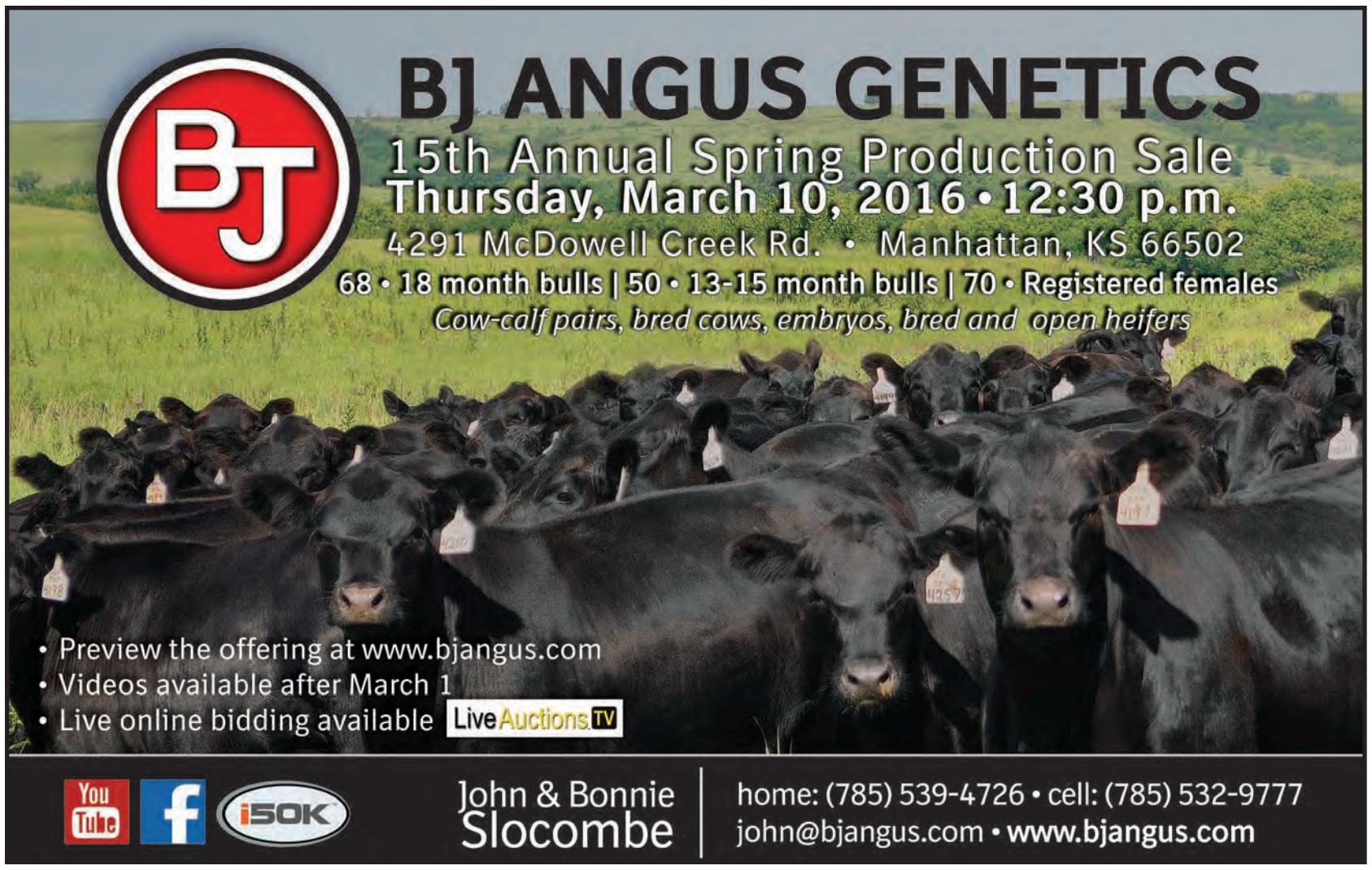

17-22.qxp:Layout 1 2/15/16 9:03 AM Page 17



# Three keys to planning the spring breeding season

**By Glenn Selk, Oklahoma State University Emeritus Extension Animal Scientist**

Three key management concepts can help commercial cow calf operations improve the productivity of their cow herds. However, planning and preparation must take place well in advance of the spring breeding season. The key areas to consider include: 1) assess the bull power; 2) immunize the replacement heifers properly; and 3) breed the replacement heifers ahead of the cows.

Let's examine each one briefly in more detail. Bull power:

Do you have enough bulls to meet the needs of the cow herd? Very young, 12 month to 15 month old bulls should be placed with 10-15 females. Two year-old bulls can be placed with 18-24 females and experienced bulls should be able to breed 25 - 30 females or even a few more if in small breeding pastures. Have the bulls recently passed a breeding soundness examination? Arrange with your veterinarian a time to check the bulls for breeding soundness. Research has indicated that one of every six bulls will be questionable or unsatisfactory upon examination. It is important to find sub-fertile bulls in plenty of time to allow for the replacement bulls to be located and purchased for the upcoming breeding season. New bulls should be brought to their new environment about a month prior to breeding. This gives them an opportunity to become adapted to their new environment before the critical start of a breeding season. Immunize the heifers:

Yearling replacement heifers should be immunized for respiratory diseases such as IBR and BVD. Discuss with your veterinarian the type and the timing of the vaccinations. If you choose to give the heifers a modified live vaccine for long-lasting protection against these viruses, heifers should receive this vaccination at least one month before the start of the breeding season. This would also be good time to include other reproductive disease protection that may be recommended by your veterinarian. Examples of other diseases that should be considered include leptospirosis and campylobacter (sometimes called vibriosis).

Breed the heifers ahead of the mature cows:

Yearling replacement heifers should be mated with bulls or bred artificially about three weeks to a month before the start of the breeding season for the mature cows. Breeding the heifers early is important for two reasons. Two-year-old first calf cows normally take longer to return to heat cycles after calving than do older cows. Therefore if they calve early, then when they rebreed they are in synchrony with the rest of the cows in the herd as they deliver their second calf. In addition, the manager can watch the heifers more closely early in the calving season and give them additional attention as they are the females most likely to need assistance at calving time.

Naturally, there are other health, nutritional, and management chores that must be attended to during the time prior to breeding, but using these three concepts would aid greatly in improving the productivity of many Oklahoma commercial cow-calf herds.

# MANHATTAN COMM. CO. INC.

## CATTLE AUCTION EVERY FRIDAY

1-800-834-1029
Toll-Free

STARTING 10:00 A.M. ON WEIGH COWS
FOLLOWED BY STOCKER FEEDERS — 11:00 A.M.

OFFICE PHONE 785-776-4815 • OWNERS MERVIN SEXTON & JOHN CLINE

Our CONSIGNMENTS can now be viewed after 12 Noon on Mondays by going to www.grassandgrain.com & logging onto the online subscription

**For our sale Friday, Feb. 12, light cattle suitable to go to grass were selling from steady to stronger prices. Stocker feeder cattle were selling from steady to $2 lower. Cull cows and bulls sold $2 to $4 higher.**

**STEERS — 375-550 LBS.**

| | | |
|---|---|---|
| Wheaton | 3 xbred | 395@221.00 |
| Olsburg | 5 blk | 443@215.00 |
| Dunlap | 3 blk | 425@212.00 |
| Corning | 4 bwf | 461@207.50 |
| Leonardville | 3 blk | 436@200.00 |
| Manhattan | 5 blk | 545@194.00 |
| Vliets | 5 xbred | 523@190.50 |
| Goff | 5 xbred | 511@190.00 |
| Council Grove | 3 blk | 500@183.00 |
| Dunlap | 3 bwf | 530@174.50 |

**FEEDER STEERS — 550-900 LBS.**

| | | |
|---|---|---|
| Hoyt | 8 blk | 561@195.00 |
| Leavenworth | 15 blk | 585@189.25 |
| Leonardville | 9 blk | 581@188.50 |
| Corning | 6 blk | 602@182.50 |
| Pomona | 16 xbred | 599@180.50 |
| Elmdale | 6 blk | 556@180.00 |
| Elmdale | 10 blk | 619@179.00 |
| Leavenworth | 5 blk | 643@173.50 |
| Council Grove | 3 xbred | 580@172.00 |
| Leonardville | 10 blk | 658@168.00 |
| Manhattan | 3 blk | 603@166.00 |
| Goff | 13 xbred | 656@164.50 |
| Elmdale | 38 blk | 683@163.00 |
| Leavenworth | 7 blk | 658@161.75 |
| Emporia | 24 blk | 717@159.75 |
| Wamego | 5 xbred | 657@158.25 |
| Elmdale | 28 blk | 744@157.25 |
| Pomona | 7 blk | 716@156.50 |
| Rossville | 4 Hereford | 631@156.00 |
| Baldwin | 5 xbred | 710@155.50 |
| Rossville | 6 Hereford | 670@153.00 |
| Vliets | 13 xbred | 711@152.50 |
| Corning | 4 blk | 718@152.00 |
| Manhattan | 5 blk | 709@150.50 |
| Randolph | 15 xbred | 784@150.50 |
| Baldwin | 10 xbred | 803@147.50 |
| Manhattan | 5 blk | 861@142.50 |
| Emporia | 9 blk | 897@142.25 |
| Leavenworth | 4 blk | 837@141.75 |
| Burns | 9 xbred | 852@141.50 |
| Vermillion | 6 Angus | 894@141.50 |

**HEIFER CALVES — 350-550 LBS.**

| | | |
|---|---|---|
| Leonardville | 3 blk | 368@199.00 |
| Wheaton | 3 blk | 363@192.00 |
| Wheaton | 7 xbred | 442@190.00 |
| Baldwin City | 8 blk | 418@184.50 |
| Leonardville | 3 blk | 473@181.50 |
| Dunlap | 3 blk | 433@181.00 |
| Manhattan | 5 blk | 459@178.00 |
| Leonardville | 5 blk | 522@177.50 |
| Elmdale | 10 blk | 503@177.00 |
| Vliets | 5 xbred | 448@176.50 |
| Frankfort | 9 blk | 502@175.00 |
| Baldwin City | 11 blk | 510@174.00 |
| Leonardville | 14 blk | 547@174.00 |
| Olsburg | 7 blk | 481@173.50 |
| Wheaton | 3 mix | 531@173.00 |
| Corning | 4 xbred | 513@173.00 |
| Pomona | 6 blk | 468@173.00 |
| Leavenworth | 3 blk | 545@168.50 |
| Manhattan | 5 Hereford | 528@163.50 |

**FEEDER HEIFERS — 550-900 LBS.**

| | | |
|---|---|---|
| Frankfort | 18 blk | 596@174.00 |
| Leavenworth | 9 blk | 615@170.50 |
| Elmdale | 13 blk | 598@169.50 |
| Clifton | 3 blk | 556@162.50 |
| Corning | 6 blk | 595@160.50 |
| Goff | 4 xbred | 582@159.50 |
| Frankfort | 16 blk | 683@159.50 |
| Vliets | 3 xbred | 593@159.00 |
| Pomona | 3 blk | 556@159.00 |
| Carbondale | 5 blk | 628@158.50 |
| Clifton | 6 xbred | 577@158.00 |
| Elmdale | 16 blk | 667@155.75 |
| Vliets | 3 xbred | 590@155.50 |
| Elmdale | 3 mix | 610@151.00 |
| Clifton | 22 xbred | 795@149.75 |
| Manhattan | 3 blk | 590@149.50 |
| Baldwin | 3 blk | 658@148.00 |
| Manhattan | 4 blk | 650@145.50 |
| Clifton | 17 xbred | 697@145.00 |
| Baldwin | 5 xbred | 769@140.75 |
| Manhattan | 6 blk | 810@138.75 |
| Clifton | 64 xbred | 831@138.00 |
| Vermillion | 8 blk | 788@137.35 |
| Rossville | 3 bwf | 813@134.50 |
| Burns | 4 xbred | 798@133.50 |
| Baldwin | 3 xbred | 898@133.25 |

**COWS & HEIFERETTES — 650-1,850 LBS.**

| | | |
|---|---|---|
| Frankfort | 1 blk | 815@131.00 |
| Wheaton | 1 blk | 855@128.00 |
| Olsburg | 1 bwf | 805@123.00 |
| Olsburg | 1 xbred | 900@117.50 |
| Onaga | 1 bwf | 660@111.00 |
| Olsburg | 1 blk | 950@107.00 |
| Olsburg | 1 blk | 1035@100.00 |
| White City | 2 blk | 1397@87.00 |
| Centralia | 1 Hereford | 1850@85.50 |
| Centralia | 1 bwf | 1660@85.00 |
| Centralia | 1 bwf | 1635@85.00 |
| Randolph | 1 blk | 1530@84.50 |
| Alma | 1 blk | 1545@83.50 |
| Centralia | 1 bwf | 1810@81.00 |
| Centralia | 1 Hereford | 1775@81.00 |
| Olsburg | 1 blk | 1305@80.00 |
| Randolph | 1 blk | 1070@79.00 |
| Morganville | 1 blk | 1525@78.00 |
| Morganville | 1 xbred | 1385@78.00 |
| Onaga | 1 xbred | 1470@76.00 |
| Morganville | 1 blk | 1365@76.00 |
| Manhattan | 1 Hereford | 980@72.50 |

**BULLS — 1,050-2,100 LBS.**

| | | |
|---|---|---|
| Alma | 1 blk | 1050@119.00 |
| Manhattan | 1 Simm | 1350@98.50 |
| Eskridge | 1 Herf | 2090@89.00 |
| St. George | 1 blk | 1145@83.00 |

**Mill Creek Ranch**
**The Brand That Works!**
**PRODUCTION SALE**
**Tuesday, Feb. 23, 2016, 12:30 PM**
**Manhattan Comm. Co., Manhattan, KS**

**SPECIAL STOCK COW & BRED HEIFERS SALE: FEB. 17TH**
**Starting at 11:00 AM**

40 Big Fancy OCV South Dakota & western Nebraska 1st calf Red Angus hfrs, bred to LBW Red Angus bulls to start calving March 15 for 30-day calving period, all shots including Scourguard
30 Big Choice 1,100-lb. Angus 1st calf hfrs (complete vaccination program including 2nd Scourguard) with Al'd TC Thunder Angus sired 30 to 40 day calves by side. Calves have had Enforce & 1 shot Ultra 7 vaccinations and bulls have been banded
25 blk cows, SS-older, bred to Angus & Herf. bulls for March/April calves
20 choice blk 1st calf hfrs, bred to LBW Final Answer Angus bull for March calves
19 blk cows, 2 yrs to older, bred for April-May calving
(17) 1/2 Angus 1/2 Simm cows, 5 yrs old to calve in March
15 Fancy Angus (OCV) 1st calf hfrs bred to LBW Lyons Angus bulls to start calving Mar. 1 (heifers have had complete vaccination program including 2nd Scourguard)
13 SimmX 1st calf hfrs, 11 w/calves by side, Scourguard shots, calves all worked
(8) 30-mo-old Angus fall calving hfrs w/big Angus fall calves by side, hfrs bred back to Lyons Angus bull
(5) 1/2 Angus 1/2 Simm cows, 1st calf hfrs, to calve in March
5 Red Angus 2nd calf hfrs w/big fall calves by side, originally Mushrush cattle, calves sired by Mushrush bull, Mushrush bull turned in Nov. 1st

**CONSIGNMENTS FOR FEB. 19:**

400 Choice Reputation Angus & Angus X strs & hfrs, 3 rds shots, Oral wormer. Most are suitable for grass, 450-800 lbs.
250 Choice Reputation Angus & bwf strs & hfrs, longtime weaned, 2 rds shots, no implants, grass condition, 500-650 lbs.
180 Reputation mostly blk & xbred bulls & hfrs, longtime weaned, green, all natural, 350-700 lbs.
80 reputation blk strs & hfrs, longtime weaned, 2 rds shots, 650-850 lbs.
60 Angus-Gelv X strs & hfrs, 650-850 lbs.
45 Choice reputation Red Angus strs & replacement quality hfrs, longtime weaned, all shots, sired by Pelton & Mushrush bulls, 550-725 lbs.
40 SimAngus strs & hfrs, 90 days weaned, wormed, 2 rds shots, poured, 550-700 lbs.
20 blk & bwf strs & hfrs, longtime weaned, 2 rds shots, 500-700 lbs.
20 blk strs & hfrs, longtime weaned, green, 3 rds shots, 500-700 lbs.
18 bwf & rwf hfrs, weaned, shots, 550-600 lbs.
15 blk strs, few hfrs, weaned & shots, 500-600 lbs.

**CONSIGNMENTS FOR FEB. 26:**

112 Fancy OCV Angus replacement quality hfrs, all sired by Conneally Danny Boy Angus bulls. This is a quality set of heifers. They have had all shots, are gentle and all originated from the Vermillion Ranch in Billings, Montana.

70 Choice reputation Angus & bwf strs & replacement quality hfrs, all shots, longtime weaned, 650-850 lbs.

**CONSIGNMENTS FOR MARCH 4:**

*To start selling at 11:30 AM*

14 choice reputation OCV Holstein dairy hfrs, 5-6 months old. All on a strict vaccination program. These heifers are from a herd that has a 30,675 lb. rolling herd average. All dams of these heifers are still in the herd except one.

140 Red Angus & blk Angus strs & hfrs, green cond., 2 rds shots, 550-750 lbs.

**★ SPECIAL STOCK COW & BRED HEIFER SALE, WEDNESDAYS STARTING AT 11:00 AM,**
**★ February 17 ★ March 9 ★ April 6 ★ April 27 ★**

**VISIT US ON THE WEB FOR DAILY CONSIGNMENT UPDATES AT WWW.MCCLIVESTOCK.COM**

**FIELD REPRESENTATIVES**

| JOHN CLINE | SAM GRIFFIN | BRENT MILLER | ALAN HUBBARD | MERVIN SEXTON | BILL RAINE | TOM TAUL | JEFF BROOKS | BRYCE HECK | DAN COATES |
|---|---|---|---|---|---|---|---|---|---|
| ONAGA | BURNS | ALMA | OLSBURG | MANHATTAN | MAPLE HILL | MANHATTAN | BEATTIE | LINN | BALDWIN |
| 785-889-4775 | 620-726-5877 | 785-765-3467 | 785-468-3552 | Cell: 785-770-2622 | 785-256-4439 | 785-537-0036 | 785-353-2263 | 785-348-5448 | 785-418-4524 |
| Cell: 785-532-8381 | Cell: 620-382-7502 | Cell: 785-587-7824 | Cell: 785-410-5011 | Home: 785-770-2622 | Cell: 785-633-4610 | Cell: 785-556-1422 | Cell: 785-562-6807 | Cell: 785-447-0456 | |

17-22.qxp:Layout 1 2/15/16 8:32 AM Page 18



# Kansas Hay Market Report

Hay trade activity remains slow, with spots moderate. Demand light to moderate for all hay types. Demand for dairy and grinding hay up slightly. Hay usage, in general, is steady. Prices remain steady overall. Hay supplies of all types remain plentiful and it appears there is likely to be a fair amount of carryover. If you have hay for sale, pasture to rent or need hay and/or grazing, use the services of the Hay and Pasture Exchange: www.kfb.org/ commodities/haypasture/index.html

**Southwest Kansas**

Dairy and grinding alfalfa steady. Movement for dairy and grinding alfalfa up slightly. Alfalfa: Horse, small squares 200.00-235.00. Dairy, Supreme 170.00-190.00, Premium 155.00-170.00, Good 150.00-160.00. Stock or Dry Cow alfalfa 80.00-100.00. Fair/Good grinding alfalfa 70.00-85.00, Ground and delivered locally to feedlots and dairies 100.00-125.00. The week of 2/1 -2/5, 10,363T of grinding alfalfa and 1,325T of dairy alfalfa were delivered. Straw, good, large bales 60.00-65.00 delivered. Corn stalks 50.00-55.00, Ground and delivered 80.00-90.00. Cane or BMR Sudan, good, large bales 60.00-65.00, 75.00 delivered. The average paid by feedlots on February 1 for alfalfa ground and delivered was 119.47/T down 5.86 from last month, usage was 907T/day, down 1%, total usage was 28,113T.

**South Central Kansas**

Dairy, grinding alfalfa and alfalfa pellets steady. Movement for dairy, grinding alfalfa and alfalfa pellets up slightly. Alfalfa: Dairy, Supreme 190.00-200.00, Premium 160.00-180.00, Good 140.00-160.00. Stock Cow alfalfa 100.00-120.00. Fair/Good grinding alfalfa 75.00-85.00, 95.00-100.00 delivered, Utility/ Fair 70.00-75.00, Ground and delivered locally to feedlots 105.00-120.00, mostly 115.00. The week of 2/1 - 2/5, 5,105T of grinding alfalfa and 1,844T of dairy alfalfa were delivered. Alfalfa pellets: Sun Cured 15 pct protein 145.00-155.00, 17 pct protein 165.00-170.00, Dehydrated 17 pct 240.00. Straw, good, large bales 55.00-65.00. Cane or BMR Sudan, good, large bales 60.00-65.00. Corn stalks 50.00-55.00. The average paid by feedlots on February 1 for alfalfa ground and delivered was 110.03 down 2.39 from last month, usage was259T/day up 3.9%, total usage 8,037T.

**Southeast Kansas**

Alfalfa, brome steady, prairie hay steady to 5.00 lower. Movement slow. Alfalfa: Horse or Goat, mid squares 250.00. Dairy and Stock Cow .80 to 1.00/point RFV. Bluestem: Good, mid squares 75.00-95.00, Large squares 75.00-90.00, Large rounds 70.00-80.00, Fair 50.00-60.00, Small squares 95-110 delivered. Brome: Good, mid and large squares 75.00-100.00, Large rounds 60.00-70.00, Fair 50.00-60.00. Grass Mulch, large rounds 40.00-45.00.

**Northwest Kansas**

Dairy steady, grinding alfalfa 10.00 lower. Movement slow. Alfalfa: Horse/Goat small squares 225.00-275.00. Dairy, Premium/Supreme .90-1.00/point RFV. Stock cow, fair/good 100.00-120.00. Fair, Grinding alfalfa 80.00-90.00, Ground and delivered to feedlots and dairies 100.00-120.00.

**North Central-Northeast Kansas**

Dairy, prairie hay and brome steady. Grinding alfalfa up 5.00. Movement slow. Alfalfa: Horse and Goat 250.00-300.00. Dairy .90-1.00/point RFV, Supreme 175.00-210.00, Premium 160.00-180.00. Stock Cow, good 100.00-120.00. Fair/ Good, grinding alfalfa 70.00-80.00, Utility/Fair, Large rounds 55.00-60.00, Ground and delivered 105.00-120.00. Grass hay: Bluestem, good, small squares 5.00/bale or 6.00/bale delivered, 100.00-130.00/T, mid squares 70.00-90.00, mostly 70.00, large rounds 55.00-70.00, Fair 50.00-55.00. Brome: Good, small squares 7.00/bale, 120.00-145.00/T, mid squares 100.00-120.00, good, large rounds 25.00-50.00/bale, 60.00-70.00/T, mostly 60.00, Fair 50.00-60.00. Straw, good, small squares 4.00/bale or 5.00/bale delivered, Large square bales 60.00-80.00/T, and Large rounds 60.00-75.00. Sudan, good large rounds 60.00-65.00.

****Prices are dollars per ton and FOB unless otherwise noted. Dairy alfalfa prices are for mid and large squares unless otherwise noted. Horse hay is in small squares unless otherwise noted. Prices are from the most recent sales.*

**CWF Certified Weed Free*

**RFV calculated using the Wis/Minn formula. **TDN calculated using the Western formula. Quantitative factors are approximate, and many factors can affect feeding value. Values based on 100% dry matter (TDN showing both 100% & 90%). Guidelines are to be used with visual appearance and intent of sale (usage).*

*Source: Source: Kansas Department of Agriculture - Manhattan, KS Kim Nettleton 785 564-6709*

*Posted to the Internet: www. ams.usda.gov/mnreports DC_GR310.txt*

# Beef heifer and cow reproduction meeting planned in Parsons

Breeding season for spring-calving beef herds is fast approaching so management decisions about breeding strategies should be determined a couple of months before that busy time of year.

An educational meeting on Tuesday, Feb. 23 at the K-State Southeast Research and Extension Center in Parsons will address reproductive strategies for heifers and cows with suckling calves. The meeting will begin at 6 p.m. with dinner. Educational discussions will start about 6:30 p.m.

Speakers include Vitor Mercadanate from Virginia Tech University, David Patterson of the University of Missouri and Jaymelynn Farney from Kansas State University. Estrous synchronization has the potential to influence the economic efficiency of cow-calf operations by shortening calving season, increasing calf uniformity, and producing heavier calves at weaning. With the known benefits of estrous synchronization, the meeting addresses practical application of synchronization to benefit cattle operations.

Originally from Sao Paulo state, Brazil, Mercadante comes from a family with a strong agricultural history, and naturally became passionate about beef cattle production. He earned a veterinary medical degree from São Paulo State University and master's and Ph.D. degrees from the University of Florida, with an emphasis in fertility improvement and reproductive efficiency in beef females. Recently, he joined Virginia Tech as an assistant professor in beef production systems management in the department of animal and poultry sciences.

Mercadante will address use of synchronization in beef cows with suckling calves to shorten the calving season. He will walk through the practicalities of altering calving distribution by his experiences with the University of Florida cow herd and demonstrate a useful smartphone application to determine the value of estrous synchronization.

Patterson is a professor in beef cattle reproduction and well known for his role in the Missouri Show-Me-Select Heifer program. He will speak on synchronization protocols for replacement heifers and summarize some of the successful heifer protocols as observed from the Show-Me-Select program. Farney is an assistant professor and K-State Research and Extension southeast area beef systems specialist, based at Parsons. She grew up in New Mexico and completed her master's and Ph.D. degrees at Oklahoma State University and K-State, respectively. Farney's program focuses on practical cattle management practices that involve nutrition, reproduction, and economic viability for cow-calf and stocker operations. Her presentation will address how to use calving distribution as a tool to determine beef operations management success.

Organizers request that attendees RSVP by Feb. 19 to Keith Martin at 620-784-5337 or rkmartin@ksu.edu or Karen Walters at 620-820-6127 or kwalters@ksu.edu.


# AUCTION

## SUNDAY, FEBRUARY 21 — 12:00 NOON

**LOCATION: The Schultis Auction Center at 222 West 14th Street, Fairbury, NE**

**AUCTIONEER'S NOTE: The Motorcycle will sell at 2:00 PM followed by the lawn mower, firearms, remote control airplanes, and floor items. Preview will be Friday, February 19th from 4:00 to 6:00 PM.**

**MOTORCYCLE**

1984 Yamaha Venture Royale 'Model Road/Street XVZ12D, 61,574 Miles, Maroon & Red; Motorcycle Trailer, No Title

**FIREARMS**

***FIREARM PURCHASE POLICY:*** *To purchase ANY firearm, individuals must have in their possession on auction day either a concealed carry permit, hand gun permit, or FFL. NO EXCEPTIONS.*

S & W Highway Patrol #28, .357; Springfield 30-06; Brno Mauser 7x57; Interarms Whitworth, .225; Remington Bolt Action Model 512 22 RF, .22; Remington Bolt Action 341 P, .22; Stevens Single Shot Shotgun, 12 Ga; Remington Model 514, .22; Savage Single Shot Model 21 9B 22K Hornet; Ruger #1 270 Win; Ruger Red Label Over/Under, 20 Ga.; Rossi 357 Mag; Ruger #1 300 WM; Ruger Mini 14, .223; Ruger #3 45-70; Ruger #1 Marked .243 Rim Fire, .22; Remington 6 MM; Marlin 22 Long Rifle, 99MI; Ruger #IV, .223; Armi Jager – Catalog 1458, 45 LC; S & W 39-2, 9 MM; S & W5906, 9 MM; Stevens 312 EJ Short Barrel, 12 Ga; Mauser 2 L 7494 7 MM Bolt Action; Ruger P85; S & W Model 3904; Essex Arms 38 Super; S & W Model 59, 9 MM; Various Ammo, Gun Cases, Tasco 4x32 Scope; Reloader; Bags of Shot; Cans of Powder; Gun Stocks; Ammo Cans; Lots of American Rifleman Magazines, Other Gun Related Items

**RADIO CONTROLLED AIRPLANES**

Approximately 20 Radio Controlled Gas Powered Airplanes; Radio Controllers, Model Airplane Books & Magazines; Repair Parts; Other Items Not Mentioned

**LAWN MOWER, TOOLS & MISC.**

John Deere 112L Mower w/ Bagger, Snow Blower, & Blade, Hydrostatic Drive, Good Condition, Sm 2 Wheel Trailer, No Title; Smaller Oxy/Acct. Torch Outfit w/ Cart; Lincoln 220 Welder & Helmets; Guardian 16 Sp. Heavy Duty Drill Press; Wissota Bench Grinder; 5 Sp. Bench Top Drill Press; Scroll Saw; Band Saw; Belt Sander on Stand; Craftsman 10" Table Saw; Sears Portable Air Compressor; Electric Cutoff; HGC Rechargeable Drill; Ryobi Rechargeable Drill; Cummin Rechargeable Drill; Air Nailer; Cordless Hammer Drill; Wheel Balancer; Tire Machine; Snap-On & Other Wrenches; Snap-On & Other Socket Sets; Snap-On Screw Drivers; Snap-On Air Ratchet & Chisels; Electric Impact Wrench; Snap Ring Pliers; Tape Measures; Hex Wrenches; Adjustable Wrenches; Vise Grips; Vise Grip Clamps; Assortment of Hammers; Schauer Battery Charger; Pik-A-Nut Pack Assortment w/ Cabinet; Floor Jack; Hydraulic Jack; Car Stands; Highlift Jack; Werner 6' Alum. Step Ladder; Nice Alum. Folding Ladder; Automotive Manuals; Extension Cords; Bar Clamps; Lopping Shears; Pitch Fork, Post Jabber; Shovels; Electric Chain Saw; Trouple Light; 2 – Shop Creepers; 2 Wheel Dolly; Shop Stool; Bench Model Buffer; Electric Belt Sander; Pipe Wrenches; Hand Saws; Jig Saws; Electric Stapler; Portable Grinder; Craftsman Portable Sander; Lg. Circular Saw; Grease Gun; Oil Drain Pan; 24 V Weed Trimmer; Tool Boxes; Rubber Tire Wheel Barrow; Fertilizer Spreader; Chain Hoist; Fishing Poles & Tackle; Other Items Too Numerous To Mention

**ANTIQUES & COLLECTIBLES**

Hooser Kitchen Cabinet; Deere & Mansur Co Planter Box; Barnyard Lantern; Child's Ironing Board; Cosco Kitchen Stool; Milk Stool; Suitcase; Wood Clamps; Tie Comforters; Old Yearbooks from Crawford, NE; Cream Stirrer; Double Trees; Full Set of Rose Pattern China w/ Gold Rims; Snack Sets; Granite Wash Basins; McCoy Planter; Buck Saw; Galv. Minnow Bucket; Other Items Too Numerous To Mention

**FURNITURE & HOUSEHOLD**

New Kitchen Upper Cabinet; Hand Crafted Cabinet; Lamp Tables; Rocker/Recliner; Floral Pattern Sofa; Lime Oak Dresser w/ Mirror & Chest of Drawers; Wood Gun Cabinet; Microwave Browner; Fans; Card Table; Crock Pot; Other Kitchen Cabinets; 2 Drawer Cabinet; Sewing Machines; Cake Pans; Skillets; Bedding; Hand Made Afghans; Pictures & Frames; File Cabinet; 2 – LG Flat Screen 18" TVs; Wood Book Shelf; Usual Run of Small Appliances & Kitchenware; Other Items Too Numerous To Mention

**DALE DAHLHEIMER ESTATE, OWNER**

**PEGGY MARTSON, P.R. • RONALD R. BRACKLE, ATTORNEY**

**TERMS:** Cash, Visa or Mastercard, or Good Check with Proper ID. Credit Cards not accepted for the purchase of vehicles or motorcycles. Settlement must be made day of sale. All property bid in at bidder's risk and cannot be removed until settled for. Must have Proper ID for Bidder's Number. NOT RESPONSIBLE FOR ACCIDENTS OR LOSS.Due to the possibility of incorrect information and typographical errors, the auctioneer, owner, and printer will not be responsible for any errors that might appear in this advertisement. However, every effort has been made to describe the sale items accurately. The auctioneer's announcements on sale day will take precedence over printed material. Auction Co. reserves the right to remove problem people from the premises.

**SCHULTIS & SON, INC.**
REAL ESTATE & AUCTION SERVICE
222 West 14th Street | PO Box 582
Fairbury, NE 68352
402-729-2435
On the web at www.schultis.com
Find us on Facebook
Wayne Schultis | Aaron Schultis | Justin Schultis | Larry Junker | Shaun Turner

**Photo Gallery at schultis.com**

**AUCTION MANAGER**
Aaron Schultis 402-300-0316

**Concessions: On The Road Again.**



# CROSSROADS CONSIGNMENT AUCTION

## SUNDAY, FEBRUARY 28 — 11:00 AM

**LOCATION: NW 70th & Jennings Road — TOPEKA, KS**

***From Topeka North on US 75 Hwy. to 70th St. 1 mile West. From Holton, South on US 75 Hwy. 21 miles to 70th St. 1 mile West.***

***SELLING ALL KINDS OF FARM EQUIPMENT • TRACTORS • COMBINES • HAYING EQUIPMENT • TRUCKS • TRAILERS***

**2001 dodge, 185k miles, 24 valve cummins, 5 speed, ext cab, 2wd**

**1997 Ravens all aluminum flatbed, 48'x96"w, 3 tool boxes, 18 winches, 90% brakes, 80% tires**

**1999 Doonan Drop-deck 50'x102"**

**1996 Peterbilt 379 ext hood, 3406C caterpillar, 13 speed, 355 rear ends, 11r24.5 tires**

- 32' flat trailer, 2 single axles, ramps
- 26' flat trailer with ramps
- 2000 L&L 24' flat trailer with ramps, always shedded, good tires
- 1995 New Holland No. 660 Big Baler, Bale Command, twine only, new control board, good paint, belts, always shedded, operator manual, field ready
- 2002 Bradford gravity wagon, 200 bushel, hydraulic auger & gasoline motor, always shedded, center divider, tarp, good, 11L-15 tires
- JD 550, 25' chisel with tandem, walking axles
- H Farmall, very good
- International M tractor, very good, good tires
- Ford 8N tractor in good condition
- M Farmall tractor, good cond., runs good
- International 18 1/2' finishing disk, hydraulic fold, 7 1/2" spacing, good
- International 240 manure spreader w/power takeoff drive
- John Deere antique manure spreader with duals
- Bar 6 cake feeder, 1800 lbs.
- Feed King creep feeders, portable, 200 bushel, very good, not rusted out
- 12 Davis built 1-piece big bale feeders, good
- 2 salt feeders
- Siterx No. H Gov10, 10-wheel rake, very good
- 3 pt. carrier
- 1976 Ford F600, 390 V-8, 5&2 speed, 16' bed & hoist, 900:20 tires
- 2" gas-powered water pump, 12' intake hose, 25' 2" discharge hose
- Danuser F11 Post hole digger, good condition
- 25 light poles
- Old wheels
- 250+ hedge posts, 9-10', line & corner posts
- 100 used steel posts, 5 1/2 to 6 1/2'
- 5,000 ft. 1 1/2" pipe
- 3 bundles of 20 each: 8'x2 7/8" pipe
- 3 bundles of 20 each: 9'x2 7/8" pipe
- 1 bundle of 10: 3 1/2 posts, 8' long
- 1 bundle of 10: 9' posts, 3 1/2"
- 2 bundles of 14 gauge continuous, 200' per bundle
- 1 misc. gate
- 1 Trailer load of misc. items
- Western saddle, good condition
- 1 new Mexican saddle, good condition

**THIS IS A PARTIAL LISTING! TAKING CONSIGNMENTS DAILY!**
**TO SEE NEW CONSIGNMENTS go to: www.wischroppauctions.com**

**FOR INSPECTION OF ITEMS ON SALE ... INSPECTION WILL BE FEBRUARY 26 and FEBRUARY 27 • 9 AM to 5 PM.**
**For earlier inspection call Leland Bailey for appointment.**

**TERMS: Cash or approved check. ID required to register for bidding number. Not responsible for accidents. Nothing removed until settled for. Statements day of sale take precedence over anything advertised. LUNCH SERVED.**

**CASHIERS: Cheryl Rice & Phyllis Davis • CLERK: Jerry Anstaett**

**STILL TAKING CONSIGNMENTS! For delivery of consignments call Leland Bailey:**

| Leland Bailey | Lanny Ireland | Wayne Wischropp |
|---|---|---|
| 785-286-1107, cell: 785-608-4005 | 816-262-4059 | 785-633-5800 |

17-22.qxp:Layout 1 2/12/16 1:53 PM Page 19



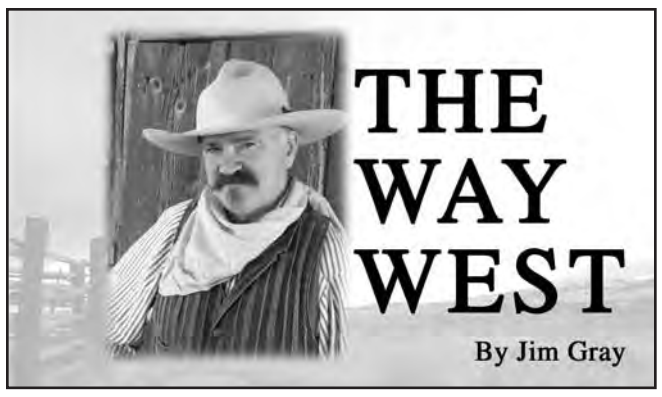


## A Resilient Enterprise

The cattle industry is cyclical in nature. If you've been around long enough you have probably seen low prices roll into higher prices that unfortunately never stay there. Left to its natural course of cause and effect a cycle can be identified. The "rub" comes when unexpected outside influence pokes the cycle in one way or the other.

In the early 1880s cattlemen were riding a high market with no inclination that the party was about to come to an end. Drought was the first indication that something ominous was in the wind. Excessive numbers of cattle were driven from parched Texas pastures to northern ranges that were already fully stocked. The sky began to fall when President Cleveland unexpectedly ordered cattlemen to remove their cattle from grazing lands leased from the Cheyenne and Arapaho people in Indian Territory (western Oklahoma). The order to vacate those pastures proved disastrous for cattlemen everywhere. With nowhere to go, thousands of cattle were prematurely dumped onto the markets. Cattle prices plummeted. During the stampede to get out of the business, thirty-five dollar cattle were lucky to bring ten dollars. Bankruptcy stared many cattle companies in the face.

Surviving cattlemen could do nothing but hunker down and hope for a miracle. But instead of a miracle, an even greater disaster struck in the form of a historic blizzard in 1886. The death loss was staggering. The cattle chaos sent financial ripples across the country. Not only were cattlemen struggling against antagonistic political decisions and disastrous weather extremes, but livestock commission houses were holding them up with inflated transportation costs on every load of cattle shipped to the terminal markets.

The "middle men" at the Kansas City Stock Yards caused the bulk of the indignation. Hog producers as well as cattlemen watched as their profits were drained from their pockets in questionable ways. To combat the "robber" image that plagued the commission men, the commission houses who preferred to be called merchants organized the Kansas City Live Stock Exchange in 1886. The Exchange was a self-regulatory agency that sought to remove dishonest commission agencies from doing business in the Kansas City yards. In most cases the offending agencies were the largest firms.

Large firms used "free trade" terminology to support their domination of the Kansas City yards. Smaller firms united in support of the Exchange in opposition to the free trade mega-firms. The Exchange stuck to its guns and prosecuted several big firms for fraud. They were given the option to pay the fine or face restricted trade at Kansas City. Thus an era of true free trade allowed smaller commission firms to compete on an equal footing and provide a service that livestock producers could trust.

Across the nation unions and cooperatives were organized. In every sector of the economy union members pitted themselves against monopolistic money syndicates. In Kansas an arbitration board was established by the legislature for industrial controversies, noting that both labor and management were entirely suspicious of one another and a third party was necessary for settling disputes. The house approved the measure unanimously with the bill signed into law by Governor John Martin February 19, 1886.

In that atmosphere the American Live Stock Commission Company (ALSCC) was born in opposition to the Kansas City Live Stock Exchange. The company was organized at Kansas City's Midland Hotel early in 1889. The *Chicago Daily Drovers Journal* reported that cattlemen from the "West" were mysteriously gathering for the important meeting, the purpose of which was undisclosed.

The ALSCC attacked the Exchange boldly, declaring it was made up of commission men and packers who had joined together to keep cattle prices low in order to advance their own profits. The ALSCC claimed that by joining their cooperative, livestock producers could break the power of the dictatorial Kansas City Live Stock Exchange. Members of the cooperative were pledged to transact all livestock business through its representatives. At the height of its strength the ALSCC was described as "one of the largest bodies of livestock men ever got together in one organization, its interests extending throughout the west from southern Texas to the Dakotas."

However, the organization of the ALSCC was a thinly veiled attempt to recreate the mega-firm system of marketing livestock in new clothing. The dark side of the cattle industry was disgracefully playing out as the ALSCC gained strength and the veil of cooperation was dropped.

The firm readily returned to a heavy-handed marketing approach reminiscent of the days before the creation of the Kansas City Live Stock Exchange. Openly challenged, the Kansas City Live Stock Exchange notified the ALSCC that their membership had been revoked and all its members banned from doing business at the Kansas City yards. The checkmate forced the ALSCC to close in 1892, thus protecting small commission houses. The normal cattle cycle was allowed to return to prairie pastures, and cattlemen for the time being, could rebuild their resilient enterprise of cattle on The Way West.

*"The Cowboy," Jim Gray is author of the book Desperate Seed: Ellsworth Kansas on the Violent Frontier and Executive Director of the National Drovers Hall of Fame. Contact Kansas Cowboy, Box 62, Ellsworth, KS 67439. Phone 785-531-2058*

# Youth tractor safety training offered

Farming is a dangerous occupation. Those individuals most susceptible to farm accidents and deaths are youth and older adults. To address this issue and provide training and certification to youth 14 or 15, a safety course will be held on Saturday, February 20 at the Labette County High School Vo-Ag building in Altamont. The certification is required for youth to legally operate a tractor over 20 PTO horsepower for someone other than their parents. The training will begin at 8:00 a.m. and will conclude mid-afternoon.

Since 1970, certain agricultural tasks have been declared hazardous for youth under the age of 16 by the U.S. Department of labor. As a result, training is required before they can operate equipment for anyone other than their "family's" farm. The training is also required in instances where the youth's parent(s) is a member of a partnership or the farm is incorporated.

The meeting is being hosted by the Wildcat Extension District. There will be a $10 fee for the course which will include materials, snacks and lunch. Please contact the Altamont office at (620) 784-5337 for more information and/or to register for the course.

# KDA offers morel mushroom certification workshop March 4

The Kansas Department of Agriculture (KDA), in partnership with K-State Research and Extension, Kaw Valley Mycological Society and the University of Kansas, is offering a workshop to help people earn the necessary certification to sell wild morel mushrooms. The workshop will take place on Friday, March 4, 2016, from 4 to 6 p.m. at the Dreher 4-H Building, Douglas County Fairgrounds, 2110 Harper, Lawrence.

The workshop is intended to help ensure that wild harvested mushrooms sold as morels in the state of Kansas are safe to consume. Current regulations under KDA's Food Safety and Lodging program require that mushrooms picked in the wild for sale must be individually inspected for safety by an approved mushroom identification expert. Upon completion of this workshop, participants will be recognized as morel identification experts in order to meet this regulation. This is a three-year certification.

The course is free of charge and open to the public. Pre-registration for the workshop is required and registration is limited to 90 people, with first preference given to people from Kansas harvesting mushrooms in Kansas. To register for the workshop visit http://agriculture.ks.gov/mushroom-identification-work-shop. For more information, contact Londa Nwadike, KSU/MU Extension Food Safety Specialist, at (913) 307-7391 or lnwadike @ksu. edu.

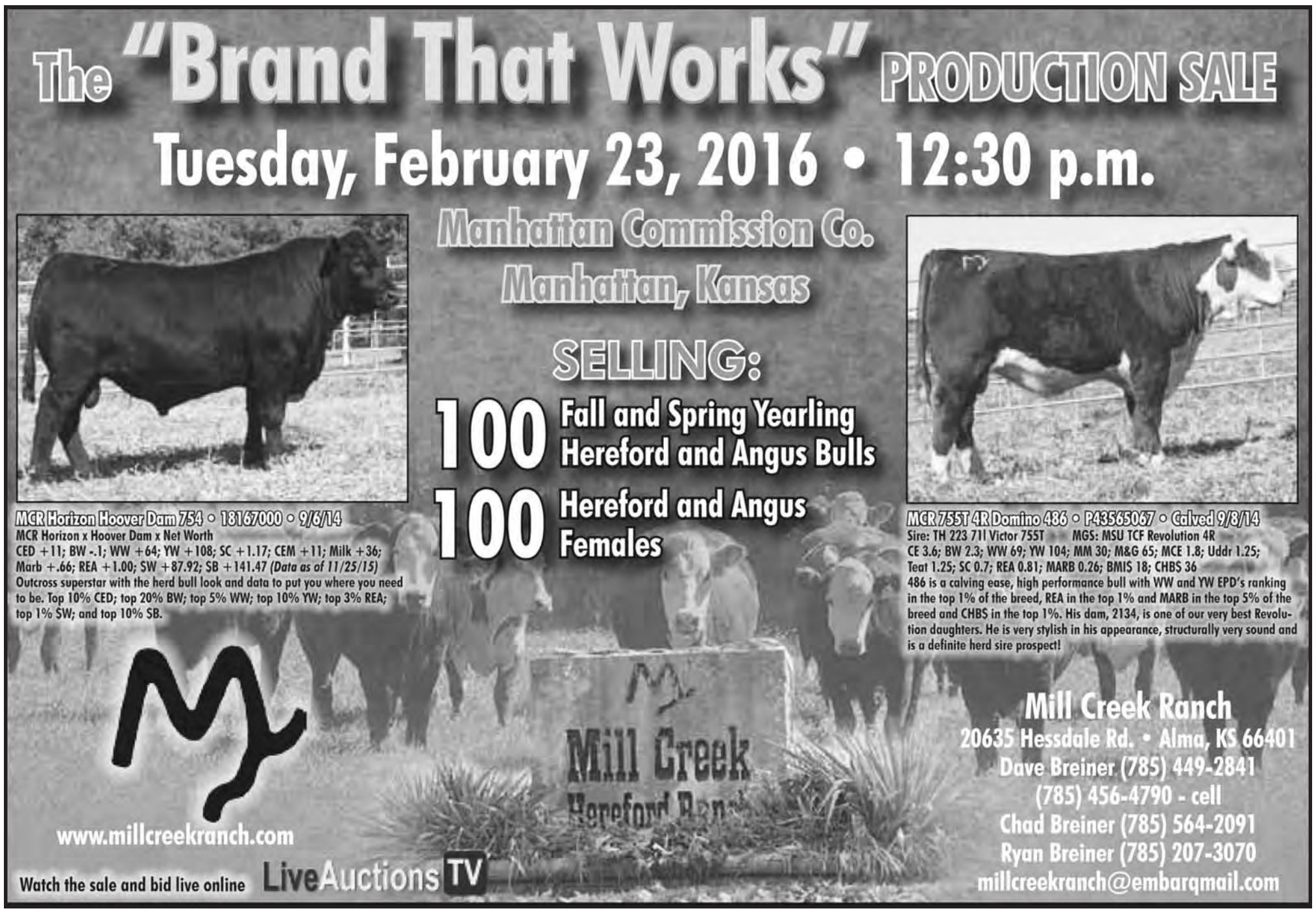

17-22.qxp:Layout 1 2/12/16 2:51 PM Page 20

# BAXTER BLACK

ON THE EDGE OF COMMON SENSE

## The Gun Battle

As radical Islamic terrorists continue their penetration of the Unites States and mentally deranged psychos attack unsuspecting pedestrians, our country seeks solutions. Conservative Constitutional fundamentalists stand by the law and support arming everyone! Whereas progressive liberals insist on disarming everyday citizens and depend on government to protect everyone! Yet compromise is hard to find.

Speaking for myself, I know many reasonable supporters of the 2nd Amendment and the NRA who would be amenable to some restrictions on sales of some automatic weapons or ground-to-air missile, for instance. So why can't we compromise with the Anti-2nd Amendment's political promises? Simple... we do not trust our own government. We know there are those who would disarm us all. The wisdom of our forefathers was prescient. They knew that men in power would immediately begin to take freedom away from the citizens they serve. The most precious of which is freedom of speech. We have reached a point in our history where plutocrats are trying to outlaw anything offensive they determine might hurt someone's feelings. Like termites, these opponents of free speech gnaw away at our most powerful right... the right to speak our mind. An American citizen should not have to look over her shoulder before she expresses her opinion, be it religion, profanity, racist, unkind, profound, offensive, untrue or beautiful. In a country founded on a Christian moral foundation, we encourage "Love thy neighbor as thyself" as a guide. But, by law, we permit the foulest of behaviors to be allowed. The government does not have the right to deny the First Amendment to any lawful citizen. Nor do states or cities. No court, mayor, governor or college president has the right to restrict legal citizens from voicing their opinion. But they do.

So how do these specious political weasels get around the law? The writers of our Constitution could see them coming. They knew that somewhere down the road government officials would try to eliminate the 1st Amendment, the Right to Free Speech. We are watching them in action today. It is the first step toward dictatorial control. Laws being enacted by unelected bureaucrats, uncontrolled looting and crime under the guise of legitimate protest, cartels smuggling people and drugs across our border, terrorists with no name, yet the throttled media mince around, clouding the truth in the name of political correctness and diminishing our right to vocally object. Where does it end?

The writers of the Constitution built an impervious wall to protect our precious Right of Free Speech. It is called the 2nd Amendment, to wit...

"...necessary to the security of a free State, the right of the people to keep and bear arms, shall not be infringed." How clear is that?

Though many power seekers down through the ages have tried every legal maneuver to taint, disclaim, and misinterpret the 2nd Amendment as vague, "out of context," outdated, not applicable in a modern world and susceptible to "executive order," they have failed.

NOTE: The 1st AMENDMENT COULD NOT EXIST WITHOUT THE 2nd AMENDMENT.

As soon as the gun banners can disarm us, THE PEOPLE, democracy will be on its way out. It's very depressing to watch injustice, needless killing, and terrorist bombing in our own backyard, but most of all, it is a sad state of affairs when we cannot trust our elected and appointed leaders.

P.S. December 2015 Congressional survey: 9% approval.


# LAND AUCTION

*262 ACRES OF LYON COUNTY PASTURE*

**MONDAY, MARCH 14 — 7:00 PM**

**Held at Best Western Hotel, Flint Hills Room**
**3021 W US Hwy 50 Emporia, KS**

**Property address:** 1600 Hwy 56 Admire, KS
**For more details contact Listing Agent: Brian Landis**

***For more info, see February 23 G&G or see our website!***
***www.swiftnsureauctions.com***

Swift-N-Sure Auctions & Real Estate

**Victor Edelman, Broker/Auctioneer, 620-366-0339**
**Brian Landis, Listing Real Estate Agent, 620-256-6753**



# ROTTINGHAUS CONSIGNMENT AUCTION

## WEDNESDAY, MARCH 2 — 10:00 A.M.

### 1209 Hwy 99 — BEATTIE, KANSAS

**Tractors**

10 JD 7430 Premium PQ MFWD w/3Hy 3593Hrs; 10 Kubota L 3700SU MFWD w/Ldr 37HP; JD 7800 PS 2WD 3Hyd Duals; 79 JD 4440 QR; AC 8070 2WD 3 Hyd 20.8x38; 72 Ford 5000 Gas; Bobcat 642B w/500hrs. On Overhaul; C/IH 5140 MFWD w/Case 510 Ldr & Grapple 8000Hrs; 50 B Tractor New overhauled Motor; Allis 190 Gas Tractor (Good Tires); 92 JD 3255 MFWD w/740 Ldr & Grapple 3200Hrs; Deutz DX90 Tractor; Ditch Witch V-30 Trencher; JD 850 MFWD 3pt Dual Hyd & Live Pto 22HP; IH 350 Utility w/Fast Hitch

**Farmer's Sellout**

A 7010 PS w/Duals 75hrs On Overhaul; A & L 500 BU Grain Cart w/1000 PTO; Krause 3pt 16' Chisel; Hesston 1014 Hydro Swing w/540 PTO; 78 Flying L 16' Bumper Pull Trailer (New Tires & Wiring); Schuler 4x12 Feed Wagon

**Combines & Headers**

97 JD 9600 w/duals 20K repairs in last 500hrs; 87 JD 7720 Titan II; 09 JD 635D Draper Head; 04 JD 893 Cornhead w/Hyd Deck Plates; 04 JD 625 Hydra Flex; 08 C/IH 2208 Cornhead; 07 JD 630 Flex; AC 6 Row Cornhead; JD 630 Hydro Flex; JD 693 Cornhead w/Side Hill Drives; C/IH 1083 Cornhead; Massey 1859 15' Flex w/Trailer; JD 913 Flex; JD 220 Flex; White 706N w/JD Mts.; JD 20' Rigid; Gleaner N Series 630 Cornhead; JD 643 Cornhead; JD 693 LL Cornhead w/Side Hill Drives; JD 643 6Row Cornhead w/Side Hill & Level Land Drives; Gleaner 318 Flex; Gleaner 20' Rigid

**Planters and Drills**

C/IH 5500 30' Mulch Till Drill; 08 Agco 8722 12-30 w/Liquid; Kinze 3500 Centerline 8-15 Interplant w/No Till Coulters. Corn, Beans & Monitor; JD 7000 6-30 Planter w/Dry Fert; Kinze 2600 16-30 w/Liquid, Single Pickup Corn Meters, Brush . Bean Meters, Ag Leader Shut-off Clutches & C/IH Row Units; JD 450 21x7 Drill (very nice); JD 7300 8-30 Planter; JD 455 25' Drill; JD 7000 6-30 Planter; GP Solid Stand 13 EWD Drill; 95 GP 30' Section Drill; JD 7000 8-30 Wind Fold Center Flex Planter; IH 6200 Drill; Crustbuster 3pt 3800 Drill; Refuge Plus Tank off JD 1770 Planter; Markers of JD 1770 24R Planter; JD 1780 Max Emerge Plus 8x15 Planter w/350 Monitor; JD 7000 6Row planter; C/IH 900 6-30 Planter; Kinze 2000 8-30 w/Liquid & Row Shut-offs

**Trucks & Trailer**

08 Witzco Challenger Lowboy Detach Trailer; 91 379 Pete w/20' Scott Bed & Hoist, 400 Cummins & 13 Speed; 94 Combine or Sprayer, 45' 5th Wheel Trailer w/22.5 Tires; Shop Built 28' Triple Ax Bumper Pull; IA 430 Header Trailer; Heavy Truck Hoist; Gooseneck Trailer w/Water Tank; 1000 Gal Nurse Tank Trailer w/Motor; Running Gear; 92 Cornhusker 42' Hopper Bottom Trailer w/Tarp; 91 Pete 375 2000 Cat C12 Motor 430HP 9 Speed; 98 Jet 34' Hopper Grain Trailer; Wilson Portable Wheel Corral; SMI pull Trailer Dolly; Fifth Wheel Tractor Trailer; Lowboy 7,500 Pound Trailer; 97 Trail Tech Combine Trailer w/Long Adjustable Tongue. 8'-14', Air Brakes & 22/5 Tires; 95 Travelong 7x22' Gooseneck Livestock Trailer; 84 Chevy 1 Ton 454 w/10' Steel Flatbed; 73 Ford F600 w/15' Bed & Hoist w/Grain & Utility Sides

**Tillage**

Sunflower 1433 26' Disk; DMI 5310 NH3 App w/Dry Fert Box; C/IH 4300 25' Field Cult; JD 630 23' Disk; JD 2700 Auto Reset 4 Btm Plow; JD 340 Offset Disk; JD 955 7 Shank Inline Ripper; C/IH 6500 Disc Chisel; C/IH 4800 24' Cult; JD 980 38' Cult; JD 2600 5 Btm Plow; IH 720 7 Btm Onland Plow; Glenco Soilsaver; Hiniker 5000 6-30 Cult; Glenco 11 Shank Soilsaver; Glenco 9 Shank Soilsaver; 3pt 5 Shank Landoll Ripper; Krause 3pt 16' Chisel; 3pt 12' Chisel; Sunflower 1230 18' Disk w/22" Blades; Krause 12' Wheel Disk; Oliver 12' Field Cult; NH 258 Rake; NH 56 Rake; JD 220 Center Fold Disk; JD 14' BW Disk; 8' 3pt Disk; DMI 13 Knife NH3 App w/Hiniker Rate Control; Krause 1109 11' Disk

**Hay & Forage**

12 Kelly Ryan Centerline 12' Bagger; JD 567 Baler w/wrap &Kicker; NH 499 Swather; Artsway PM30 Grinder Mixer; JD 820 Moco; Vermeer 605L Baler w/Wrap; JD 672 Rake; Bale Spear; NH 660 Baler; NH 1432 Mower Conditioner; Vermeer 605M Baler; JD 705 Hyd Drive Folding Rake; Vermeer 605K Baler 6800 Bales w/Monitor; AC Sickle Mower; 05 JD 566 Baler w/Wrap & Kicker; JD 510 Baler; C/IH 8480 Baler

**Wagons, Carts, & Sprayers**

Shaben 1600 Sprayer w/80' Booms; Ficklin 435 300 BU Gravity Wagon 12" Tops & 12 Ton Gear; Freesen Seed Tender; 3pt Sprayer; Ficklin 9600 500 BU Cart; 200 BU Gravity Wagon; Parker 200 BU Gravity Wagon w/Auger & Tarp; Killbros Single Axle 400 BU Grain Box; United Farm Tools 500 Grain Cart; Wilmar 765 Articulating Sprayer w/80' Booms, Ag Leader. Insight Cont. & Auto Boom; Hinson 700 BU Grain Cart; 200 BU Gravity wagon w/Pnuematic Seed Tender Pump

**Loaders**

JD 840 Ldr 8000 Mts or 40-60 Mts; NH 92 LB Loader (Like New); JD 725 Ldr; JD 620 Ldr w/6000 Mts; JD 720 Ldr w/20-55 Mts; JD 158 Ldr; GB 800 Ldr w/Grapple; JD 158 Ldr w/Bale Spear; Westendorf TA25 Ldr w/JD Mts; 76" Skidsteer Bucket LX 156 Ldr; JD 7' Quick Tatch Ldr Bucket; Grapple Bucket for Skidsteer; JD Ldr Bucket ; Skidsteer Bucket; Skidsteer Bale Prong; Skidsteer Stamp Bucket; Frontier Quick Tatch Pallet Fork; JD Quick Tatch Bale Forks; Skidsteer Rock Bucket; Dual 3100 Ldr w/Grapple Forks & White Mts; Case Front End Loader

**Grain & Livestock**

NH 195 Spreader (Like New); Knight Kuhn 1230 Manure Spreader; 50 20' Continuous Panels; 10 12' Coral Panels; NH 165 Spreader (New); Grain-O-Vator Feed Wagon; JD 54 Spreader; NH #8 Crop Cruiser Tandem Silage Wagon; Artsway PM35 Grinder Mixer w/Digital Scales; 4x8 Feed Wagon; Grain-O-Vator Wagon; 7x14 Hay Feeder That Bolts on a Wagon

**Miscellaneous**

JD HX20 20' Flex Cutter; JD CX15 15' Cutter; 10' Landleveler Box Scraper; Pair 10 Bolt 42" Wheels w/Magnum Mts; JD 1508 Cutter; Swartz Wide Front off IH 560; 6-8" 25' Bin Unload Auger; 3000 Gal Stainless Tank Pair 500 Gal Tanks on Skids (Plumbed Together); 50' Auger 4 295-75 22x5 Tires; 4 10.00x20 Tires & Wheels; 2 24.5x32 Rice Tires; 2 11.2x24 Tires; Wilmar 4 Ton Dry Fert Spreader; Degelman 10-46/57 Dozer Blade w/Ext; Wikoni 3pt Cement Mixer w/Hyd Dump; Landpride batwing Shredder; Set of JD Liquid Fert Tanks off of JD 1750; JD Planter Squeeze Pump; 7' Bucket for 148 or 158 Loader; 8' Bucket for JD 740; Robocut Tree Saw w/22" Blade & Standard Flow Sprayer for Skidsteer

**Terms: Cash or good check with proper ID day of sale. No items removed until settled for. Auction company or equipment owners will not be responsible for accidents or loss. Statements made day of sale take precedence over written material. As we ourselves conduct business up until sale day additions and deletions are possible. All items are sold as is, where is, unless otherwise stated. All sales are final between buyer and seller. Please remove purchased merchandise within 30 days of sale date.**

**LOAD OUT: 9:00 am to 5:00 pm Monday thru Friday; August 8 & August 15 9:00 am to 12 noon**

**Sale Conducted By: ROTTINGHAUS AUCTION**
**Terry Rottinghaus, 785-353-2525 or 785-736-2299 (Evenings)**
**Auctioneers: Joe Horigan-Scott Olson-Scott Cook • Clerk: Jim Meyer**
**Cashiers: Peggy Rottinghaus, Julie Meyer, Annette Rottinghaus, Kristen Rottinghaus**
**Lunch By: St. Malachy's Guild**
**Website: www.rottinghausequip.com**


# Administration's proposed FY 2017 budget invests in research, cuts crop insurance

Last Tuesday, President Obama unveiled his FY 2017 budget request, which kicks off the FY 2017 appropriations process in Congress. Cabinet secretaries are now in the process of testifying before Appropriations Subcommittees in the House and Senate to discuss their budget justifications. Agriculture Secretary Vilsack appeared on Thursday before the House Agriculture Appropriations Subcommittee to defend the budget request for the Department of Agriculture. Those subcommittees will then work to draft and consider their own appropriations bills.

Within the realm of agriculture, the budget request includes a significant increase in funding for USDA's Agriculture and Food Research Initiative (AFRI). Specifically, the Administration's proposal nearly doubles funding for AFRI to the Farm Bill-authorized level of $700 million, allocating $375 million in discretionary spending and $325 million in mandatory funding.

In addition to a significant investment in agricultural research, the request includes full funding for conservation programs. Furthermore, to lay the foundation for the hopeful elimination of the Cuban embargo, the administration requests funding to place five USDA employees at the new embassy in Cuba to promote American agricultural products.

Unfortunately, the administration is once again proposing severe cuts to crop insurance. Specifically, the budget would cut $18 billion (over ten years) by reducing the premium subsidy for policies with the Harvest Price Option (HPO) by ten percentage points and by reducing the subsidy for particular prevented planting options. The administration has proposed similar cuts in the past, which have been rejected by Congress. However, the inclusion of this provision continues to underscore the need for grassroots engagement by farmers across the country to defend the crop insurance program and Title 1 during the upcoming appropriations process.


# JENSEN BROS.

ANNUAL BULL SALE 1:00 PM CST | MARCH 3, 2016

100 Polled Herefords & Herefords & Simm/Angus - Featuring the 2016 Denver Carload & Pen Bulls

*Calving Ease Bulls** Carcass Bulls** Performance Bulls***

*Sires represented*

KJ 597N Vincent 463T, KCF Bennett Influence Z80, KJ TMG 236X Tebow 646Z, CRR 719 Catapult 109, SHF All American LG A70, NJW 98S R117 Ribeye 88X ET, CK ON Target N165, BR DM TNT 7010 ET, SHF WONDER M326 W18 ET, CRR ABOUT TIME 743, UPS Domino 3027
Sim/Angus- Pilgrim/Exclusive/Lock Load Son

*WDA PERFORMANCE COUNTS because POUNDS PAY $$$*

**2016 Carload Average EPD's** BW +2.7 WW +62 YW +101 M +29 M&G +59 REA+.59 MARB +.16 CHB +33
*March bulls with WDA 3.75 Averge Weight 1140 lbs. Average Scrotal 34.7 cm*

**Sale Bull Average EPD's** CED +2.2 BW +2.6 WW +58 YW +92 M +27 REA+.51 MARB +.17 BMI +$21 CHB +$31
*Top 15% of Breed for REA & MARB Top 10% for WW, YW & Milk Top 5% for CHB*

REQUEST A CATALOGUE TODAY - jensenks@courtland.net
VIDEOS WILL BE AVALIABLE ONLINE AT www.jensenbros.net

DVAuction Broadcasting Real-Time Auctions

**KEVIN & SHEILA JENSEN**
PO Box 197, Courtland, Kansas 66939 785-374-4372
Kevin 785-243-6397 Sheila 785-262-1116 Brady 785-614-1645
**HERDSMAN** Eddie Sandberg 765-490-1719

WE ARE COMMITTED TO CUSTOMER SATISFACTION AND SERVICE.

17-22.qxp:Layout 1 2/15/16 9:10 AM Page 21



# Flint Hills Beef Fest Awards Banquet held January 31

The Flint Hills Beef Fest Feedlot and Carcass Awards Banquet was held January 31, 2016 at the Granada Theater in Emporia. The banquet annually recognizes and rewards the top placings in both steer and heifer divisions of the feedlot gain contest, the carcass merit contest, and the total gain from April to harvest.

The Flint Hills Beef Fest started 30 years ago as a celebration of the grass cattle industry of the Flint Hills of Kansas. The Grass Futurity was the first contest and continues today. Over the years, additional contests have been added to include a live stocker show, feedlot gain, carcass merit, and now total gain.

Overall, the cattle performance was very good at Brookover Feed Yard in Garden City this fall. The pen of 117 steers harvested January 13, 2016 had an average daily gain (ADG) of 4.833 pounds per day, with a cost of gain just over $0.69 per pound. The 108 heifers had an ADG of 4.148 pounds per day with a cost of gain just over $0.77 per pound.

Results for the steers: In the Feedlot Gain contest, the winner with an average daily gain (ADG) of 5.25 pounds per day was John and Jackie Lutz of Emporia. First place winner in the Carcass Contest was Woodbury Farms, Howard and John Woodbury of Quenemo. The winner of the Overall Gain Contest was John and Jackie Lutz with an ADG of 4.05 pounds per day for the 259 days from the weight going to grass on April 27, 2015 until leaving the feedlot on January 13, 2016.

The first place heifer in the Feedlot Gain contest was owned by Howard and John Woodbury and Ann Lusk of Quenemo. Scott Jones presented the award.

Winning the carcass contest in the heifer division at the Flint Hills Beef Fest Feedlot and Carcass Awards Banquet in late January was Linsey Farms of Lebo. Presenting the award was Scott Jones.

In the heifer division, the Feedlot Gain contest winner was Woodbury-Lusk, John and Howard Woodbury and Ann Lusk of Quenemo with an ADG of 4.665 pounds per day. Winning the Carcass Contest was Linsey Farms, Ron, R.D. and Landon Linsey of Lebo. The Overall Gain contest winner for the heifers with a 259-day performance of 3.694 pounds per day was Woodbury-Lusk.

In 2014, the Flint Hills Beef Fest board voted to recognize the top combination of placings with awards named in honor of two individuals that have influenced the local cattle industry and the Flint Hills Beef Fest. The Olma Peak award was presented to the pen of steers with the high combination placing from the four main contests – grass futurity, live show, feedlot gain, and carcass merit – while the Pres White award was presented to the high combination placing pen of heifers.

Scott Jones presented the Olma Peak Award for the highest combination steer placing at the Flint Hills Beef Fest Feedlot and Carcass Awards Banquet to Dean and MaryBeth Horton of Americus.

The Olma Peak Award for the highest combination steer placing was presented to Dean and MaryBeth Horton of Americus.

The Pres White Award for the highest combination heifer placing was presented to Woodbury-Lusk of Quenemo, John and Howard Woodbury and Ann Lusk.

Congratulations to all the winners in the 2015 Beef Fest. Full results of the 2015 Flint Hills Beef Fest along with entry forms, sponsor forms and additional information for the 2016 Flint Hills Beef Fest are available at www.beeffest.com.


**2 ESTATES AUCTION**

**WITH TRACTORS, ANTIQUE CARS, TOYS, TRAINS, COLLECTIBLES, ETC.**

**SATURDAY, FEBRUARY 20, 2016 — 10:00 AM**

**601 S Broadway, SALINA, KS**

**Guns sell at noon followed by cars, pickups & tractors**

**AUCTIONEERS NOTE:** A very interesting group of items from northwest KS, moved to our auction facility in Salina. Sale includes 7 or 8 International Farmall tractors, several Hudson cars, 1970 Plymouth Duster Rallye package, guns, tools, sauna, crocks, toys, and several train sets and all kinds of accessories. May be 20 trailer loads by the time we have it all. **JUST ADDED!** A 2nd estate from McPherson with many more antiques, signs, tools, collectibles.Sale is in an unheated building, dress appropriately.

**TRACTORS:** 1976 International Farmall 1066 w/front wheel assist, less than 1k miles on overhaul, PTO, 3-pt, cab (rare) * 1971 International Farmall 1466 Turbo, less than 1k miles on overhaul, PTO, 3-pt, cab * 1973 International Farmall 1466, less than 2k hrs on overhaul, PTO, 3-pt, cab * 1939 International Farmall M w/PTO (hasn't run several years) * 1952 International Farmall M w/PTO & Farmhand F-11 loader * 1951 Super C (cracked block) w/dual PTO & front loader * 1952? International Farmall M, PTO * 1971? International Farmall 1466 w/cab, parts tractor, can be picked up in Gaylord * 1976 International Hydro 100 w/duals, had fire, parts tractor, can be picked up in Gaylord * 1952 McCormick-Deering Super W6, new rear tires, runs, 200 hrs on 1972 overhaul, has been used in tractor pulls.

**CARS & PARTS:** 1946 Hudson Commodore 8, 4-door sedan (rear suicide doors), original interior, runs good, 2-tone brown paint, lots of chrome, beautiful car! * 1929 Hudson sedan, special edition, rose petal engraved handles & hardware * 1970 Plymouth Duster, 340 engine, Hurst 4-speed, Rally pack car, most body work done, $4000 in new parts selling with car * 1937 Hudson Terraplane pickup, runs, box & fenders just out of paint shop * 1958 Dodge pickup 4WD in parts * 1939 Chevrolet winch truck w/gin poles * 1942 Hudson sedan * 1947 Hudson 4-door (rear suicide doors) * 1986 Volkswagen Golf Diesel, bad engine, have new head selling with vehicle * (3) spoked wheels & tires * old car parts.

**TOOLS & EQUIPMENT:** Stark 10-gallon sand blaster NIB * JMAC mod.09-0031 TIG welder/plasma cutter combo NIB * Carolina Tool & Equipment horizontal band saw (guide bearing needs replaced) * 8' x 10' platform scale.

**MODEL TRAINS:** HO scale AMTRAK engines & cars * HO scale Union Pacific engines & cars * HO scale Kansas City Southern engines & cars * @60 other HO scale engines * over 200 railroad cars & rolling stock * large scale train & track * HO track, tunnels, bridge, layout accessories * controllers & transformers * 8' X 16' table w/HO train track & corkscrew riser to 40' x 8' suspended track, to be removed by buyer from metal building in Gaylord, KS.

**TRAIN ITEMS:** Santa Fe Special pocket watch * 17 jewel train watch * Santa Fe coaster set * Santa Fe coin holder * train money clip * Santa Fe cologne bottle w/applicator * 1947-1948 Neptune Meter calendar/notebook * Santa Fe license plate * Railroad Uniform Code of Safety Rules 1971 pamphlet * Pullman Standard mechanical pencil * Santa Fe lighter * (2) Santa Fe tape measures * Santa Fe money clip * travel alarm * pins – Engineer, Santa Fe/Southern Pacific, Santa Fe, Union Pacific, Rock Island, Amtrak, Burlington Northern, Missouri Pacific Lines * (2) sets UP timetable book, Streamliner flyer, tour guides * UP 1944 & 1945 calendars * Santa Fe employee souvenirs – pen, attitude lapel pin, key fob, 3 Santa Fe tokens * Santa Fe patch, notebook, match cover, pens.

**TOYS & SPORTS CARDS:** (2) NEW electric scooters * boxed models * lots of old toys * Johnny West Adventure series toys w/figurines, horses, wagon, accessories * mid 50's – 60's Baseball Trading Card album w/cards from Post Cereal & Jell-o packages * 1970's baseball & football cards.

**GUNS, CABINETS:** Ruger mod.P85 9mm x 19 semi auto pistol w/extra clip * Taurus mod. High Court Judge 410 or 45 LC cal 5-shot revolver * British Bulldog unknown cal revolver * F.LLI PIETTA 44 cal black powder revolver * F.LLI PIETTA 44 cal black powder revolver * F.LLI PIETTA 36 cal black powder revolver * Winchester mod.67 22 S/L/LR bolt action rifle * Springfield mod.84C 22 S/L/LR bolt action rifle * Glenfield mod.25 22 S/L/LR bolt action rifle w/clip * N R Davis & Sons side-by-side shotgun w/blown barrel * Thompson mod.Hawken 50 cal black powder rifle * Stevens unknown cal single shot rifle octagon barrel * Pedersoli 50 cal black powder rifle * gun cabinet * 6-gun cabinet.

**SIGNS:** (2) Mail Pouch Tobacco & Ex-Lax advertising thermometers * L&M cigarettes advertising * Wiedmann Bohemian Beer * Pabst Blue Ribbon * Country Club Beer * Dr Pepper * Nu Grape Soda advertising thermometer * Country Club Beer sign w/3-D fish * old whiskey & gin cardboard signs * Soda Fountain lighted sign * framed & unframed store directories w/letters.

**POWER TOOLS:** Quincy air compressor * Armstrong Seam Master S-856 vinyl sheet seam cutter * Shop Master scroll saw * Hilti power driver * Rockwell circular saw * Bostitch pneumatic stapler * B&D jig saw, B&D1/4" drill * Sears 3/8" drill * Stanley router * Wen soldering gun * Speed Way grinder * Sears battery charger * Power On Board jump starter *

**MISCELLANEOUS:** Cabana Saunas Infrared 2-person sauna room (4 side panels latch together, top sets on, easy to move) * Redwing crocks - 2-gallon, (2) 3-gallon, 4-gallon w/handles, 4-gallon w/o handles, 4-gallon butter churn no lid, 12-gallon minor cracks, 20-gallon major cracks. Also 3-gallon Union, 8-gallon Union, 2-gallon stone jug * horse collars * wall phones * barn lanterns * oil jar * straight razors * Philco radio * cash register * Chevrolet Mini Theater Technicolor & Technicolor projector with 1970's vehicle tapes * Nishijin Super Deluxe pachinko machine * J&B Scotch Whiskey dispensing stand * parking meter bank * Honda 50 motor scooter * stock carts * display carts * shopping cart * coffee tins * kitchen utensils * revolving ticket holder * ice tongs * US horse bridle w/blinders * corn planter * horse hames * meat saws * pulleys * shelving * roller conveyor * HD dolly * implement seats * Aladdin Blue Flame heater * coffee grinder * Ruckel's 8-gallon handled crock * Singer sewing machine w/treadle base * antique platform rocker * rolls of carpet up to 60' – 70' long * jar of straight razors & safety razor blades * jar of old marbles & jacks * jar with padlock & skeleton keys * leaded & stained glass panels * old hames * implement seats * tools * camel back trunk * Coca-Cola vending machine * galvanized wash pan * copper & cast double boilers * antique cash register * NEW Coleman scanoe – never assembled.

**UPCOMING AUCTIONS**

**CONSIGNMENT SALE: 601 S Broadway, Salina, KS: Saturday, March 5, 2016 at 10:00 am**

Now accepting consignments. Contact auction staff, consign early and benefit from $$$$ advertising in newspapers & web sites. Watch web site for sale bill as it develops.

**ESTATE GUN AUCTION (APPROX. 150 GUNS)**

**601 S Broadway, Salina, KS: Sunday, March 13, 2016 at 2:00 pm**

Includes many rare and unusual guns with a Winchester mod.21 12 ga side-by-side shotgun match grade, antique Winchester rifles, Spencer mod.1863 56 cal rifle, 2 Colt Bisley 45 pistols, Merkel side-by-side shotgun & over/under rifle, National Match grade pistols, etc. There are 105 long guns, 44 hand guns including 12 Colt revolvers, bayonets, knives, ammo, supplies. Check web site for sale bill.

*****CALL TO BOOK YOUR SPRING FARM, HOUSEHOLD, OR MACHINERY AUCTION!***

**Wilson Realty & Auction Service**

P.O. BOX 1305, SALINA, KS 67401 • (785) 827-5563
LONNIE WILSON - OWNER/BROKER/AUCTIONEER • (785) 826-7800
DAVE HUNT - SALES MANAGER • (785) 201-5257
CAROLYN HUTCHINS - OFFICE MANAGER • (785) 823-1177
Website & Contact Email Addresses: www.soldbywilson.com

Lonnie Wilson

**For Latest Update & Pictures go to website:**

**www.soldbywilson.com**

Any announcement made the day of sale takes precedence over any printed matter.



**FARMLAND FOR SALE**

- **160 ac m/l north of Hope 3/4 tillable balance grass.**
- **160 ac m/l south of Chapman 1/2 tillable 1/2 grass, Excellent hunting**
- **160 ac m/l north of Dillon all tillable**
- **158 ac m/l north of Abilene on blk top. 138 ac in CRP; 19.8 ac in brome**

*****UPCOMING AUCTION: 370ac m/l. In 3 tracts *****
**Thursday, February 25, 2016, Abilene Civic Center, 7:00 pm**
**Raymond Luthi Estate**

Reynolds Real Estate & Auction Co.

Give Dan a call for more information, 785-479-0203.

www.rrehomes.com MLS



Harder Ag Products

**GSI**

**GRAIN BINS**
**ALL SIZES AVAILABLE**
**Hopper Bins Available**
***FINANCING AVAILABLE***
**Harder AG PRODUCTS**
**West Highway 50**
**PEABODY, KANSAS 66866**
**Phone 620-983-2158**
**www.grainbinsusa.com**



**HERINGTON LIVESTOCK COMMISSION CO.**

**CATTLE SALE EVERY WEDNESDAY: 11:30 AM**
**SELL HOGS 1ST & 3RD WEDNESDAY OF EVERY MONTH**
***2/10/16***

**Steers and heifer calves sold on a steady market. Feeder steers and heifers sold on lower market due to cattle futures being lower. Slaughter cows and bulls sold steady.**

**COWS**

| | |
|---|---|
| Tiburon, CA, 1 blk | 1735@80.00 |
| Ramona, 1 blk | 1660@76.50 |
| Herington, 1 red | 1355@76.00 |
| Tiburon, CA 1 blk | 1680@76.00 |
| Herington, 1 blk | 1650@75.00 |
| Wilsey, 1blk | 1300@75.00 |
| Herington, 1 blk | 1595@74.50 |
| Tiburon, CA 1 blk | 1315@74.50 |
| Herington, 1 red | 1160@73.50 |
| Herington, 1 blk | 1635@73.50 |
| Herington, 1 blk | 1365@73.00 |
| Herington, 1 bmf | 1250@73.00 |
| Herington, 1 blk | 1475@72.50 |
| Hillsboro, 1 blk | 1785@72.00 |
| Tampa, 1 blk | 1835@71.50 |
| Ramona, 1 blk | 1305@71.00 |
| Tiburon, CA, 1 blk | 1250@71.00 |
| Tiburon, CA, 1 blk | 1450@71.00 |
| Herington, 1 blk | 1180@70.50 |
| Herington, 1 blk | 1240@70.00 |
| Marion, 1 blk | 1340@70.00 |
| Herington, 1 red | 1440@69.50 |
| Tiburon, CA, 1 blk | 1590@69.00 |
| Herington, 1 bwf | 1280@68.50 |
| Herington, 1 blk | 1405@68.00 |
| Herington, 1 blk | 1235@67.00 |
| Herington, 1 blk | 1270@67.00 |
| Tampa, 1 red | 1680@66.50 |
| Tiburon, CA, 1 blk | 1210@64.00 |

**BULLS**

| | |
|---|---|
| Marion, 2 blk | 385@219.00 |
| Lost Springs, 2 blk | 488@205.00 |
| Marion, 2 mix | 570@171.50 |
| Hope, 1 red | 1760@93.00 |
| White City, 1 blk | 1800@93.00 |
| Peabody, 1 blk | 1900@91.50 |
| Tampa, 1 blk | 2065@90.50 |
| Lincolnville,1 blk | 2000@87.00 |

**STEERS**

| | |
|---|---|
| Herington, 2 mix | 398@219.00 |
| Wilsey, 1 blk | 390@218.00 |
| Peabody, 8 mix | 504@209.50 |
| Herington, 6 blk | 538@201.00 |
| Lost Springs, 4 blk | 625@173.00 |
| Wilsey, 9 blk | 664@169.50 |
| Marion, 24 mix | 711@160.75 |
| Burdick, 61 mix | 802@149.50 |
| Tiburon, CA, 57 blk | 856@149.00 |
| Gypsum, 2 mix | 844@147.10 |
| Lincolnville, 58 blk | 878@145.25 |
| Hope, 10 blk | 840@144.25 |
| Ramona, 60 mix | 862@142.25 |
| Herington, 8 mix | 991@138.00 |
| Herington, 82 mix | 998@137.60 |
| Tampa, 52 mix | 1027@135.85 |

**HEIFERS**

| | |
|---|---|
| Peabody, 5 mix | 495@172.00 |
| Wilsey, 13 blk | 614@159.00 |
| Durham, 17 mix | 664@155.25 |
| Tiburon, CA 27 blk | 868@151.10 |
| Durham, 6 rwf | 742@144.25 |
| Durham, 31 mix | 778@143.00 |
| Herington, 60 blk | 818@140.60 |
| Herington, 60 blk | 817@140.25 |
| Tiburon, CA 66 blk | 775@139.10 |
| Durham, 6 mix | 901@133.25 |

**EARLY CONSIGNMENTS FOR FEBRUARY 17:**

- **14 mix steers and heifers, 400-650**
- **18 mix steers and heifers, 500-650, weaned**
- **28 black steers and heifers, 600-650, long time weaned, hay fed.**
- **12 mix steers and heifers, 500-700**
- **45 black steers, 750-850, home raised**
- **130 reputation mostly black, bwf, few rwf steers, 775-900, home raised, two rounds of shots, off one ranch.**
- **80 reputation black, bwf, few rwf steers, home raised, 775-875, off one ranch.**
- **100 certified red angus steers, 775-875, home raised off one ranch.**
- **120 mostly black steers, 800-825**
- **63 mix steers, 825-850**
- **90 mix steers, 850-875**
- **120 mix steers, 900-975**
- **60 mix steers, 950-1000**
- **More cattle by sale time!**

**EARLY CONSIGNMENTS FOR NEXT WEEK:**

- **112 black/bwf char cross steers and heifers, 700-850, home raised originated off one ranch.**
- **120 mix steers, 850-875**

**Next Sheep and Goat sale: February 25 at 6:30**

***Our Consignments can now be viewed after 12 Noon on Mondays by going to www.grassandgrain.com & logging onto the online Subscription.***

***View Our Auction Live at LMAAUCTIONS.COM***

KFRM AM 550, Every Wed., 8:00 a.m. • **Barn Phone 785-258-2205**

***Bill Mathias, Manager • 785-258-0102***

**Gary Suderman - 913-837-6785 • Rick Parkerson - 620-767-2738**
**Bob Kickhaefer, Cell - 785-258-4188 • Dave Bures - 402-766-3743**

17-22.qxp:Layout 1 2/15/16 7:54 AM Page 22

The Overall Gain contest at the Flint Hills Beef Fest Feedlot and Carcass awards banquet was won by John and Jackie Lutz, Emporia. Presenting the award was Scott Jones.

The Pres White Award at the for the highest combination steer placing at the Flint Hills Beef Fest Feedlot and Carcass Awards was presented to Woodbury-Lusk of Quememo, John and Howard Woodbury and Ann Lusk.

Scott Jones presented the award for first place in the Carcass Contest at the Flint Hills Beef Fest to Woodbury Farms, Howard and John Woodbury, Quenemo.

# Farmers & Ranchers

## Livestock Commission Co., Inc.
## Salina, KANSAS

## AUCTIONS EVERY MONDAY & THURSDAY

**Selling Hogs & Cattle every Monday**

**Upcoming Cow Sales:**
Tuesday, March 15 • Tuesday, April 19 • Tuesday, May 3
ALL SPECIAL TUESDAY SALES START AT 12:00 NOON

**Upcoming Bull Sales:**
WINNEY ANGUS - SATURDAY, FEBRUARY 27th • 1 PM
DON JOHNSON ANGUS - MONDAY, MARCH 7th • 6 PM
NEW FRONTIER BUCKING BULL SALE - SATURDAY, MARCH 26th • 11 AM

**SALE BARN PHONE: 785-825-0211**

**MONDAY — HOGS & CATTLE**
Hogs sell at 10:30 a.m. Cattle at 12:00 Noon. Selling calves and yearlings first, followed by Packer cows and bulls.

**THURSDAY — CATTLE ONLY**
Selling starts at 10:00 a.m. Consign your cattle as early as possible so we can get them highly advertised.

**— AUCTIONEERS —**
KYLE ELWOOD, ANDREW SYLVESTER & GARREN WALROD

For a complete list of cattle for all sales check out our website www.fandrlive.com

RECEIPTS FOR THE WEEK TOTALED 4,698 CATTLE & 37 HOGS.
BUTCHER HOG TOP ON MONDAY WAS $41.00

| | |
|---|---|
| **STEERS** | |
| 300-400 | |
| 400-500 | $215.00-$233.00 |
| 500-600 | $205.00-$218.00 |
| 600-700 | $175.00-$189.50 |
| 700-800 | $150.00-$165.75 |
| 800-900 | $140.00-$152.50 |
| 900-1000 | $130.00-$140.00 |
| **HEIFERS** | |
| 300-400 | $180.00-$197.00 |
| 400-500 | $180.00-$189.00 |
| 500-600 | $170.00-$184.00 |
| 600-700 | $150.00-$156.50 |
| 700-800 | $140.00-$154.00 |
| 800-900 | $130.00-$139.75 |
| 900-1000 | |

| | | |
|---|---|---|
| **STEERS** | | |
| 15 blk | Miltonvale | 419@233.00 |
| 4 blk | Abilene | 454@224.00 |
| 3 mix | Culver | 460@223.00 |
| 17 blk | Miltonvale | 506@218.00 |
| 7 blk | Brookville | 511@215.50 |
| 5 blk | Abilene | 528@208.00 |
| 3 mix | Gypsum | 515@206.00 |
| 11 blk | Halstead | 586@197.00 |
| 10 mix | Moundridge | 613@189.50 |
| 10 red | Burrton | 601@188.00 |
| 7 blk | White City | 613@187.00 |
| 21 blk | Miltonvale | 638@184.00 |
| 4 blk | Gypsum | 608@183.00 |
| 47 mix | Clyde | 643@180.60 |
| 101 blk | Clyde | 734@165.75 |
| 46 blk | Delphos | 707@164.10 |
| 31 blk | Aurora | 707@163.00 |
| 13 blk | Salina | 707@162.25 |
| 32 blk | Gypsum | 730@161.75 |
| 11 blk | Clyde | 719@160.50 |
| 46 blk | Clyde | 771@158.50 |
| 15 mix | Hope | 730@156.50 |
| 15 blk | Little River | 761@156.25 |
| 13 blk | Wilson | 727@155.00 |
| 11 char | Gypsum | 700@154.25 |
| 89 blk | Gypsum | 807@152.50 |
| 62 mix | Assaria | 811@148.75 |
| 61 mix | Chapman | 878@145.00 |
| 19 mix | Delphos | 841@145.00 |
| 66 blk | Herington | 825@144.75 |
| 7 mix | Ellsworth | 899@143.50 |
| 11 blk | Salina | 947@140.00 |
| **HEIFERS** | | |
| 11 blk | Miltonvale | 383@197.00 |
| 3 blk | Oak Hill | 357@190.00 |
| 4 blk | Sterling | 410@189.00 |
| 21 blk | Miltonvale | 428@188.00 |
| 3 blk | Abilene | 435@186.00 |
| 21 blk | Miltonvale | 520@184.00 |
| 5 mix | Lindsborg | 402@179.00 |
| 7 blk | Culver | 429@178.00 |
| 10 blk | Marion | 420@176.00 |
| 17 blk | Marion | 458@174.50 |
| 6 mix | Moundridge | 494@174.00 |
| 13 blk | White City | 534@172.50 |
| 12 blk | Marion | 566@170.00 |
| 14 mix | Hope | 540@166.50 |
| 8 red | Gypsum | 591@164.00 |
| 13 blk | Miltonvale | 585@164.00 |
| 5 blk | Abilene | 516@161.00 |
| 9 blk | Lindsborg | 619@156.50 |
| 47 blk | White City | 629@156.00 |
| 10 blk | Clyde | 610@154.75 |
| 28 mix | Hope | 674@154.50 |
| 48 mix | Clyde | 647@154.50 |
| 3 blk | Sterling | 638@154.00 |
| 7 blk | Galva | 610@154.00 |
| 27 blk | White City | 693@154.00 |
| 19 blk | White City | 715@154.00 |
| 6 blk | Bennington | 614@153.00 |
| 3 blk | Beloit | 603@153.00 |
| 6 mix | Marion | 640@152.00 |
| 7 blk | Little River | 701@147.00 |
| 21 blk | Nickerson | 717@147.00 |
| 25 blk | Delphos | 720@147.00 |
| 117 blk | Clyde | 694@146.75 |
| 26 mix | Hope | 725@146.00 |
| 40 mix | Gypsum | 699@144.50 |
| 23 mix | Beverly | 712@144.00 |
| 12 mix | Ellsworth | 611@144.00 |
| 3 mix | Sterling | 718@143.00 |
| 14 blk | Marquette | 748@143.00 |
| 35 mix | Great Bend | 796@142.00 |
| 60 blk | Enterprise | 815@139.75 |
| 6 blk | Ellsworth | 857@138.75 |
| 4 mix | Hope | 849@137.00 |
| **SOWS** | | |
| 1 spot | Beverly | 575@42.00 |
| 1 hamp | New Cambria | 535@38.00 |
| 2 wht | Russell | 483@38.00 |
| 1 hamp | Beverly | 445@35.00 |
| **HOGS** | | |
| 4 mix | Russell | 301@41.00 |
| 10 mix | Manchester | 236@40.00 |
| 7 mix | Russell | 272@39.50 |
| **CALVES** | | |
| 1 blk | Abilene | 105@675.00 |
| 1 blk | Abilene | 210@675.00 |
| 1 blk | McPherson | 115@625.00 |
| 1 blk | Inman | 100@625.00 |
| 1 blk | McPherson | 160@600.00 |
| 1 rwf | Beverly | 150@560.00 |
| 1 blk | Abilene | 115@525.00 |
| **COWS** | | |
| 1 blk | Moundridge | 1235@83.00 |
| 2 mix | New Cambria | 1590@81.00 |
| 1 blk | Hope | 1450@80.50 |
| 1 bwf | Hillsboro | 1140@80.00 |
| 1 blk | Windom | 1210@79.00 |
| 1 blk | McPherson | 1295@78.00 |
| 1 blk | Hope | 1670@77.00 |
| 1 blk | Minneapolis | 1180@77.00 |
| 1 blk | Windom | 1580@76.50 |
| 1 blk | Canton | 1110@76.00 |
| 1 blk | Chapman | 1800@76.00 |
| **BULLS** | | |
| 1 blk | Gypsum | 1445@98.00 |
| 1 blk | Chapman | 1950@96.50 |
| 1 rwf | Salina | 2020@95.00 |
| 1 blk | McPherson | 1790@94.00 |
| 1 wf | Hillsboro | 2005@94.00 |

**IT'S ONCE AGAIN TIME TO CONSIGN YOUR HORSE FOR THE SPRING SPECTACULAR**

## CATALOG HORSE SALE

**Sale Date: MAY 21, 2016 • TAKING 300 HORSES ONLY!**
*Catalog Close March 1st - Catalog Fee: $125*
*Visit our website at: www.fandrlive.com for a consignment contract*
*For more information contact us at the barn!*

**EARLY CONSIGNMENTS FOR THURSDAY, FEBRUARY 18:**
**55 strs, 700-850 lbs.. weaned, 2 rd. vacc.; 90 blk/red strs & hfrs, 500-800 lbs., weaned, vacc., green; 112 blk strs, 825-850 lbs., no sort; 60 strs, 850 lbs., no sort; 25 strs & hfrs, 800-900 lbs.; 85 hfrs, 750-850 lbs., open; 62 hfrs, 650-750 lbs., open; 62 strs, 850 lb., no sort; 85 blk strs & hfrs, 550-750 lbs., open.**
**PLUS MORE BY SALE TIME!**

***IN STOCK TODAY***
- **Heavy Duty Round Bale Feeders**
- **6'8" X 24' GOOSENECK STOCK TRAILER METAL TOP**
- **7' X 36' GR Stock Trailer Metal Top**
- **6'8" X 24' GR Stock Trailer Metal Top**
- **6'8" X 24' GR Stock Trailer Metal Top**

## *Winney Angus Bull Sale*

**Saturday, February 27, 2016 • 1 PM**
**Selling 60 performance tested virgin 2 yr old bulls**
*Sires Represented: GAR Ingenuity, SS Objective T510 OT26, SydGen CC&7, Poss Total Impact 745, AAR Ten X 7008 SA*
**For more information:**
**Curtis Winney 405-880-5190 • Mike Samples, 785-826-7884**

**For Information or estimates, contact:**

**Mike Samples, Sale Mgr., Cell Phone 785-826-7884**
**Kyle Elwood, Asst. Sale Mgr., Cell Phone 785-493-2901**

**Check our listings each week on our website at www.fandrlive.com**

| | | | | | |
|---|---|---|---|---|---|
| Jim Crowther | Lisa Long | Cody Schafer | Kenny Briscoe | Kevin Henke | Austin Rathbun |
| 785-254-7385 | 620-553-2351 | 620-381-1050 | 785-658-7386 | H: 785-729-3473, C: 785-565-3525 | 785-531-0042 |
| Roxbury, KS | Ellsworth, KS | Durham, KS | Lincoln, KS | Agenda, KS | Ellsworth, KS |

***Cattle Sale Broadcast Live on www.cattleusa.com*** **1150 KSAL, Salina 6:45 AM –MON.FRI ******* 880 KRVN 8:40 AM – WED.-THURS. *******550AM KFRM - 8:00 am, Wed.-Thurs.**

2-16-16 sect. 2.qxp:Layout 1 2/12/16 3:07 PM Page 23



# CLASSIFIEDS

## CLASSIFIED AD DEADLINE IS 10:00 A.M. FRIDAY

Although complete name, address and phone number need not appear in your ad, we must have this information for our records.

Name: _____ Phone #: _____

Address: _____ City: _____ State: ___ Zip: _____

**WRITE YOUR AD HERE**

## RATES AND DISCOUNTS

### FIGURE YOUR COST HERE:

**RATE: 65¢ a word.**

**Number of words:** _____ **@ 65¢ each**

**Cost for one week:** _____

**Multiply one-week cost times number of weeks you want ad to run.**

**Run ad** _____ **consecutive weeks.**

**Category:** _____

**Cost for** _____ **weeks:** _____

**DISCOUNTS:** *(with cash or credit card orders only)*
**deduct 10% if ad runs 2 or 3 weeks;**
**deduct 25% if ad runs 4 weeks.**

**Less discounts:** _____

**TOTAL: $** _____

***PAY WITH (PLEASE CIRCLE ONE):***

***CHECK MASTERCARD VISA DISCOVER***

Card No. _____ Exp. Date _____

V-Code _____ (required) last 3 digits (see sample: 567) located on the back of your credit card on the signature panel.

AUTHORIZED SIGNATURE
1234 567
NOT VALID UNLESS SIGNED

Signature: _____

## CLASSIFICATIONS

| | |
|---|---|
| CATTLE | GOAT |
| SWINE | SHEEP |
| HORSES | POULTRY |
| FERTILIZER | TRAILERS |
| FEED & SEED | MACHINERY |
| AUTOMOTIVE | EMPLOYMENT |
| REAL ESTATE | ANTIQUES |
| SERVICES | PASTURE |
| IRRIGATION | WANTED |
| HARVESTING | PETS |
| LIVESTOCK OTHER | |
| LIVESTOCK EQUIPMENT | |
| BUILDINGS-BUILDING MATERIALS | |
| BINS - DRYERS - VACS | |
| MOBILE HOMES | |
| SPRAY EQUIPMENT | |
| BUSINESS OPPORTUNITIES | |
| WELDING | |
| MISCELLANEOUS | |

## REMINDERS

- **Please notify us of any errors at once. We cannot be responsible beyond the first insertion.**
- **NO REFUNDS!**
- **BY PHONE: Ads not accompanied by payment have $1.00 billing charge added, and discounts are not available.**

GRASS & GRAIN Since 1954

## Four Ways To Place Your Ad

**CALL: 877-537-3816 TOLL-FREE OR 785-539-7558**
**MAIL TO: AG PRESS, Box 1009, Manhattan, Kansas 66505**
**FAX: 785-539-2679 ONLINE: www.grassandgrain.com**

VISA master card DISCOVER

## CATTLE

**QUITTING THE DAIRY, HAVE** 15 holstein cows left. $1600 each. 785-696-4442

ANGUS & SIMMENTAL-ANGUS BULLS

- Priced for the Commercial Cattleman
- Yearlings & 2 yr. olds with calving ease & growth
- Excellent Selection with Volume Discounts
- Performance Data Available
- Good Maternal Traits

**Huninghake Angus**
FRANKFORT, KS
*Leo Huninghake*
785-292-4537
Cell: 785-556-2648

## CATTLE

**Obermeyer Charolais**

- Beat the rush of the high priced production sales
- Private Treaty prices that cannot be beat
- Culled rigorously, all with excellent dispositions
- Fall Yearling bulls to breed larger groups of cows
- EPDs in the top 20% of the breed for WW and YW; pounds = $$$$
- Performance data available

**Drew Obermeyer**
MARYSVILLE, KS
785-799-6273
**obermeyercharolais@hotmail.com**

THE LAND OF John C. Oswald & Sons
GELBVIEH - BALANCERS

PRIVATE TREATY SALES
Fall & Spring Bulls

*Calving Ease • Performance with Carcass • Gentle Disposition*

*Gelbvieh, Black, & Red Angus*
620-960-1189 • Ken Schmucker
Hutchinson, KS

SWIHART Sales Company
Feeders & Mist Sprayers

References available in your area
**American Made**
Motor Models available
**We offer a complete line of low volume mist blowers.**

SPRAY INNOVATIONS

S.I. Feeders

Quality Strength - Durability-Longevity

Excellent for spraying: CATTLE, vegetables, vineyards, orchards, nurseries, mosquitoes, livestock, chicken houses, Christmas trees, etc.

Low Maintenance High Performance

7240 County Road AA, Quinter, KS 67752
785-754-3513 or 800-864-4595
www.swihart-sales.com Free Brochure

## CATTLE

**Benoit Angus**
***27th Annual***
**Production Sale**
**Thursday, March 17, 2016**
**1:00 p.m.**
**At the ranch, 10 3/4 miles West of MANKATO, KS on US Hwy 36**

**Selling 170 Bulls**
**-150 Yearlings**
**-20 Fall**
**Also,**
**30 Reg. Yearling Open Heifers**

**For sale catalog:**
**(888) 870-2855**
**TOLL FREE**
**www.benoitangus.com**
**********
***Visitors Always Welcome***

***GRASS & GRAIN***
***785-539-7558***

## CATTLE

**MOLITOR ANGUS**
**37th Annual**
**Production Sale**
**Sat. Mar. 19, 2016 - 1 PM**
at the ranch 5N. & 2 1/2 W of Zenda, KS or 9W, 9S & 2 1/ 2W of Kingman, KS

**Selling 120 Bulls & 60 Females**
Performance Calving Ease
High Carcass Traits
Gentle Disposition Traits

***Many of the bulls & females selling are sired by these Main Herd Sires:***
**Basin Payweight 1682, KG Solution 0018, LD Emblazon 999, EF Complement 8088 and Jindra Double Vision**

***Catalogs available upon request or register for online bidding at***
**www.dvauction.com**
**MOLITOR ANGUS RANCH**
Richard or Mike Molitor
620-243-6335
Cell: 620-243-3081
molangus@onlinezenda.net

LET THE CLASSIFIEDS WORK FOR YOU
PLACE YOUR AD TODAY
**GRASS & GRAIN** 785-539-7558

NEW HAVEN Angus
*Herd established in 1954*

**17th Annual Production Sale**
**March 26, 2016, 12:00 p.m.**
At the farm
24181 187th Street,
Leavenworth, KS
and
DVAuction Broadcasting Real-Time Auctions
Selling:
**50 Registered Angus Spring and Fall Yearling Bulls**
**20 Registered Angus Cow/Calf pairs**
**10 Commercial Angus Females**

**NEW HAVEN CASH C008**
CED, +8; BW, +.8; WW, +64; YW, +121; $B, 164.04

*All bulls have been ultrasounded, vaccinated, tested PI negative and passed a breeding soundness exam.*

**Brandon New - (913) 680-4414 Damon New - (913) 727-1885**
**Bill & Loris New - (913) 351-1813**
**brandon@newhavenangus.com**
**www.newhavenangus.com**

## CATTLE

**BJ Angus Genetics**
15th Annual Sale
**Thursday, March 10th**
**12:30 PM at the Ranch**
**Manhattan, KS**
**117 Bulls**
**•69 big, stout 18-month old fall bulls**
**• 48 powerful 13-15 mo. bulls**
***Over 85% are heifer bulls***
**74 Reg. Females**
**15 Fall & Spring Pairs,**
**23 Bred Cows,**
**21 Bred Heifers,**
**11 Open Heifers**
**Genomic (DNA) Enhanced EPDs with i50K**
**********
***Go to www.bjangus.com for sale catalog, photos and videos of the offering***
**********
*Or Call*
John or Bonnie Slocombe
**785-532-9777**

**POLLED HEREFORD BULLS** Yearlings and one 6 y.o. calving-ease herdsire. Gentle. Free delivery. $2750 - 3200. Kanza Cattle, Chapman. 785-313-6565

**POLLED HEREFORD BULLS**
Calving ease, good growth and disposition
Semen tested, poured, vaccinated
Delivery available
**785-865-3444**
**Flory**
**Polled Herefords**

## CATTLE

**JENSEN BROS.**
**Annual BULL SALE**
**March 3, 2016**

**At the Ranch**
80 Hereford, Polled Hereford & Sim/Angus Bulls
•CALVING EASE BULLS
•CARCASS BULLS
•PERFORMANCE BULLS
•DNA Enhanced EPD's
**Free Delivery**
**Wintering til April 15**
**Kevin & Sheila Jensen**
*Courtland, KS*
**785-374-4372, home**
**785-243-6397, Kevin cell**
**jensenbros.net**
**jensenks@courtland.net**
***Performance counts because POUNDS PAY $$$$***
**Request Catalog TODAY!**

**ANGUS AND CHAROLAIS** bulls for sale. 16+ months of age, ready to work. Call 785-293-2176

HEREFORD BULLS

Good bulls with balanced EPD's, practical development, good disposition & eye appeal.

**Oleen Cattle Co.**
Falun, KS
GLENN 785-668-2368 CHUCK 785-668-2454

*Looking for someone to start your feeder calves?*
**Contact : ◊ C FEEDERS**
Gail Cornett
Scandia, KS
**(785) 527-2961**

2-16-16 sect. 2.qxp:Layout 1 2/12/16 1:16 PM Page 24



# GRASS & GRAIN DIRECTORY

Custom Manure Hauling & Spreading
*Big to Small Jobs!*
**Chore-Boyz Services**
913-636-1099

Blue Valley Drilling, Inc.
**Water Well Drilling & Service**
***Family Business Over 70 Years!***
***CONTACT ERIC STRADER***
785-363-7353

**D. ROCHE FENCING INC.**
QUALITY BUILT FENCES
DON ROCHE
**785-292-4271**
FRANKFORT, KS

**HALDEMAN WELL DRILLING & PUMP SERVICE**
**785-539-9295**
**MANHATTAN, KS**

## AUCTIONEERS

GENE FRANCIS & ASSOCIATES
REAL ESTATE BROKERS & AUCTIONEERS
***Serving all 105 Kansas counties with more than 30 years of experience.***
**Offices located in Wichita, Manhattan & Anthony. Call us today at 316.524.8345**
**www.genefrancis.com**
*A bid above the rest!*

KULL'S Old Town Station ARMSBID.COM
ARMSBID.COM
Kull's Old Town Station invites consignments for our Spring, Summer & Fall Auctions. If you have 1 or 1,000, we'd like to talk to you.
***We will also buy collections or individual guns.***
Dan@ArmsBid.com or
785-862-8800 • 800-466-5516
Topeka, Kansas

HILL REALTY
**Private Treaty & Public Auction Kansas Land Sales**
**Tom Hill**
**Broker/Owner**
**Shawnee, KS**
**785-764-0782**
tom@hillrealtykansas.com
• **Tim Benton, Agent, Garnett, 785-448-4297**
**tim@hillrealtykansas.com**
• **Shane Bridwell, Wichita, 785-302-1519**
**shane@hillrealtykansas.com**
www.hillrealtykansas.com
Heaven's Reality, LLC

***GANNON REAL ESTATE & AUCTIONS***
**VERN GANNON, CAI**
**Broker/Auctioneer**
Manhattan, Kansas 66502
785-539-2316
785-537-9003
www.gannonauctions.com
*The Experienced Sound In Selling*

Farmers National Company.

***If you are thinking of selling or buying, call Ron today for all your real estate needs!***
**Ron Hinrichsen, Auctioneer**
**Business: (785) 770-0222**
RHinrichsen@FarmersNational.com
www.FarmersNational.com/RonHinrichsen
www.FarmersNational.com
Real Estate Sales • Auctions • Farm and Ranch Management

**purple wave auction®**
**BUY & SELL**
**Ag Equipment**
**Const. Equipment & Vehicles**
**1.866.608.9283**
**purplewave.com**

**ONLINE AUCTIONS**
**To consign ag & construction equipment, trailers, vehicles or semis, call:**
**888.594.1833**
**goldenbeltmarketing.com**
**GOLDENBELTMARKETING**
AuctionTime.com

**YOUR AD COULD BE HERE!**
**785-539-7558**

## CATTLE

**ON TARGET BULL SALE**
**March 19 • 1 p.m.**
**Marshall Co. Fairgrounds, Blue Rapids, KS**

**Broadcasted online at DVAuction.com**

**Offering will include 30 Hereford bulls, 23 Angus bulls and 10 Angus heifers**

**Learn more at OnTargetBullSale.com**

**Springhill Herefords**
**Dave Stump**
**(785) 556-0124**

**Alcove Cattle Co.**
**Ken Duensing**
**(785)-268-0898**

Visit us at
*SpringhillHerefords.com*
*A Gold TPR Breeder*

LET THE CLASSIFIEDS WORK FOR YOU
PLACE YOUR AD TODAY
**GRASS & GRAIN** 785-539-7558

## CATTLE

**DD ANGUS**
**SENECA, KS**

**Private Treaty**
**16 Month Angus Bulls**
**AI Sired**
**Registered**
**Calving Ease**
**Gentle Disposition**
***David J. & Doris, Dustin & Daren Ronnebaum***
**785-294-1511**

**WANTED: SOMEONE TO** Bring cattle to graze on 150 acres on excellent milo stubble and hay grazer, care available if needed. Brock Baker, Peabody. 316-249-1907

**ROCK CREEK RANCH Spring** private treaty, bid off day February 15, selling 44 homozygous black, simmental and simangus bulls. 39 are homozygous polled, several suitable for heifers. Jeff Houck, Allen, Ks. 620-344-0233. Catalog online at www.houckrockcreekranch.com

***GRASS & GRAIN***
***785-539-7558***

## CATTLE

**ANGUS - SIMANGUS SIMMENTAL BULLS FOR SALE:**
**MOST ARE CALVING EASE 18 MONTH - 2 YR OLDS**
**TERRY OHLDE**
**785-747-6554**
**TH RANCH**
tohlde62@gmail.com

HOFMANN *Simmental* FARMS
**Red & Black Simmental / SimAngus bulls for fall breeding available now**

*BUY YOUR WAY BULL SALE*
February 27 - March 5, 2016
selling 60 Simmental & SimAngus bulls

**Rodney & Kim Hofmann**
**Clay Center, Kansas**
**785-944-3674**
**www.honestbulls.com**
hsfcows@gmail.com

**POLLED HEREFORD BULLS**
***Bred for Complete Performance***
• **Growth**
• **Muscle**
• **Maternal**
• **Disposition**
***Fertility Tested and Guaranteed***

**DETTKE FARMS**
**Call:**
**ANDY DETTKE**
**Marysville, KS**
**785-268-0423**
**785-562-6257 Brian**

**120 3-5 YEAR OLD SPRING** cows, new February, 30 fall pairs 3-5 yrs/old. 785-418-2983. See videos at www.clovlan-farms.com

**NOW TAKING CONSIGNMENTS ...**
**KANSAS BEEF EXPO**
**Spring Bull and Female Sale**
**Saturday**
**March 26th, 2016**
**Stanley Stout Marketing Center**
**MANHATTAN, KANSAS**
***Selling Breeding Bulls, Open and Bred Heifers***
***Cow/Calf Pairs***
***Semen & Embryo Lots***
***All Breed Welcome!***
**www.kansasbeefexpo.com**
**or contact Quint Huncovsky for more details.**
**785-320-6054**
email:
quint@kansasbeefexpo.com

**Bull & Female Sale**
**SAT., MARCH 12**
**2016**
**MILL BRAE RANCH**
Mark Nikkel, Managing Partner
Maple Hill, Kansas
**785-256-4327**
millbraeranch.com

**LOVING FARMS**
**Selling:**
40 Shorthorn, Shorthorn Red Angus and Angus Composite Bulls
and
20 Open Heifers
**March 5th, 2016**
Pawnee Rock, KS
Marty Loving, 620-786-2018
Scott Loving, 620-786-1369
**www.LovingFarms.com**

## CATTLE

**Rinkes Cattle Co.**
**REGISTERED ANGUS**
**Fall Yearlings & Coming 2 year old heifer bulls**

**HOLTON, KANSAS**
**785-364-3517 Hm**
**785-845-5272 Cell**
**785-817-2328 Cell**
**rinkescattle@gmail.com**

**Hereford Bulls**
**Yearlings**
Complete Performance Data
Seman Checked
Females
*Call us for your needs*

**Gustafson Herefords**
7477 Davis Creek Rd
**GUS GUSTAFSON & FAMILY**
Junction City, KS
Gus Gustafson
785-238-7306

**POLLED SHORTHORN BULLS** Great Selection, bred for calving ease, growth, docility, maternal traits, work great with black cows! Keith Lauer, Abilene. 785-479-2288

**4/YO BULL FOR SALE. REG.** Red Angus. Pharo Cattle lines. 4+ ratings calving ease, fleshing ability and low maintenance. 5 star rating disposition. Proven sire. Grass fed only. Contact: Ross, (785) 477-3079 or (785) 765-3608.

**HR HARMS**
**High Quality Red Angus Bulls in Quantity!**
*Sired by:*
Anticipation, Mission Statement, Conqueror, Sovereign, Boxed Beef, Epic, Packer.
• An Extremely nice set of Fall 18-month old & Spring Yearling bulls available.
• All scanned by ultrasound, fertility tested and guaranteed.
• EPD Balance and High Quality
• **Your Private Treaty Headquarters.** No Pressure, No Politics. All cattle are sold by private treaty. Come visit us and together, we'll invest the time necessary to identify the right bull(s) that best fit your program and help you gain a competitive edge.
• Short on Time – We have extensive experience with sight unseen purchases. Satisfaction guaranteed.
• Contact us for a information
**Your Partner in Progress.**
**We look forward to the opportunity to EARN your business.**
**HARMS PLAINVIEW RANCH**
**Mark & Kim Harms**
**2528 250th Street**
**Lincolnville, KS 66858**
**Email: hprbulls@tctelco.net**
**www.HARMSRANCH.com**
**620-924-5544**
**Mark Cell:**
**620-382-6388**

**FOR SALE: 2 COMING 2 Year** Old Pure Bred Charolais Bulls. Also Select Registered Charolais Females. Fancy Creek Charolais. Don Olsen 785-313-2099

**EXCELLENT YOUNG VIRGIN** Angus bulls, correct for first calving. $2000. Extra good volume deals delivered free. Trexler's. Hill City, KS. 785-421-5706, or 785-421-5561.

## CATTLE

**RED ANGUS GELBVIEH BULLS**
Full Brothers
Volume Discounts
Large frame, low birth weight, fertility tested
• Guaranteed & Delivered •
Add meat, muscle, growth.
*Heifers also available.*
**MIKE and BOB FEIGHT**
CLYDE, KANSAS
**785-243-4973**
**785-614-1368**
**785-446-3729**

**Angus Bulls**
For Sale:
Excellent Selection
Performance Data Available
Good Maternal Traits
Fertility Tested
**Featured SIres:**
Resource
Renown
Registry
Priority
Angus Valley

**Greg Vering**
Marysville, KS
**785-562-7164**
**785-562-3988**

**GLM Herefords**
**Polled Hereford and Hereford Bulls For Sale**
Calving ease, growth, fleshing ability and Disposition all in one package. EPD's, performance information, fertility tested, guaranteed and free delivery.
**Grant McKay**
*Marysville, KS*
**785-619-6086**
**Cell 308-470-1190**
**glmherefords.com**
**glmherefords@bluevalley.net**

**ANGUS BULLS FOR SALE**
**15+ MONTHS OLD**
**ALL ET OR AI SIRED CALVES**
**TOP GENETICS FROM COLEMAN ANGUS MONTANA**

**CALVING EASE AND COW BULLS**
**SIRES INCLUDE: REGIS, EXT 6106, & SAV HARVESTOR**

**Matt Peterson**
**785-632-1107**
**Clay Center, KS**

**28TH ANNUAL**
**LYONS RANCH SALE**
**115 REG. ANGUS BULLS**
18 months old,
DNA enhanced EPDs,
semen checked,
fully guaranteed

**Lyons Ranch**
**MONDAY, MARCH 7th**
**12:30 P.M. at the ranch**
**Manhattan, Kansas**
For catalog and videos
Go to:
**www.LyonsRanch.com**
**Or Call:**
Karl & Amy Langvardt
**785-499-2945**
Jan & Frank Lyons
**785-532-8500**

**14 REGISTERED ANGUS** Bulls, low birth rate, calf easy, semen good, Bismark and Protege. Call Dan Patterson, 785-230-1776 or 246-3191

***GRASS & GRAIN***
***785-539-7558***

## CATTLE

**OLEEN BROTHERS JAK HEREFORD • ANGUS**
**"The Best of Both Worlds" Sale**
**Mon., March 28, 2016**
**12:00 Noon**
*At the Ranch 1/2 mile South of*
Dwight, KS
**— SELLING —**
70 - Horned Hereford Bulls
58 - Black Angus Blulls
85 - F1 Black Baldies w/calves
15 - Hereford Heifers w/calves
80 - Fall Bred Heifers (Hereford, Angus & BWF)
25 - Yearling Quarter Horse Colts
6 - Ranch Ready Quarter Horses
***Live Real Time Auction***
*Tami McIntosh 308-870-3661*
**EMAIL:**
**jakoleenbros@tctelco.net**
**www.oleenbrothers.com**
**Jan: 785-482-3383**
**Arden: 785-466-1422**
**For Horses, call**
**Jesse: 785-499-3250**
Box 8, Dwight, KS 66849

**LAFLIN ANGUS PRODUCTION SALE**
**Saturday, March 5**
**12 Noon**
at the Ranch, Olsburg, KS
*Selling*
**• 80 BULLS**
• Powerful strong beef bulls
• All performance information, EPDs and ultra sound carcass data
**• 40 FEMALES**
• Show heifer prospects
• Bred heifers
• Fall cows and calves
• Donor cows

**Laflin Ranch**
**Olsburg, KS**
**785-587-5852**
**785-468-3529**

**BLACK ANGUS POLLED HEREFORD BULLS**
Full Brothers
Volume Discounts
Large frame, low birth weight, fertility tested
• Guaranteed & Delivered •
Add meat, muscle, growth.
*Heifers also available.*
**MIKE and BOB FEIGHT**
CLYDE, KANSAS
**785-614-1368**
**785-243-4973**
**785-446-3729**

**GRAHAM SCHOOL**
Graham School for livestock men and women. We specialize in teaching pregnancy check, artificial insemination, herd health, calf delivery and many other subjects.

**DATES FOR 2016**
February 15-19
April 11-15
May 9-13

**GRAHAM SCHOOL** Livestock Men & Women
**For more information, call or write:**
**Dept. GG, Graham School**
**641 West Hwy. 31**
**Garnett, KS 66032**
**785-448-3119**
**www.grahamschoolforcattlemen.com**

**FOR SALE: FANCY HOME** raised angus replacement heifers, most AI sired. Vering Angus. 785-562-7164, cell. 785-562-3988, house

***AG PRESS***
for all your printing needs
785-539-7558

2-16-16 sect. 2.qxp:Layout 1 2/12/16 1:17 PM Page 25



## CATTLE

**ANGUS BULLS**
Calving Ease
Virgin 2 year old bulls
*BRIAN KOSTER*
*TESCOTT, KS*
**785-488-6219 • 785-392-0345**
**bkangus.wix.com/bull**

**ANGUS FALL BULLS**
75 head to Select From
Plus 8 Sim-Angus Bulls
20 coming 2-year old bulls
**This is a stout set of artificially sired bulls, with over 20 years of artificially breeding.**
*Semen checked, ready to go*
**Nelson Angus**
**Raymond & Alan & Mike Nelson**
**Riley, KS**
**785-485-2378**
**Alan's Cell: 785-770-7054**
**Mike's Cell: 785-565-8477**

**Available Now: 75 ANGUS BULLS**
**For Sale by Private Treaty**
**Featured Sires: Hoover Dam, Emblazon, Regis, Thunder, Dash & Plainsman**
Performance Tested; Fertility Tested; Fully Guaranteed; Free Board til June 1; Free Delivery in KS & NE.
**Volume Discounts**
**See Price List at:**
**www.WolfCreekAngus.com**
LURAY, KANSAS
**785-698-2225**

5th Annual
**Production Sale**
**Wed., March 16, 6 PM**
Overbrook Livestock Comm.
- **50 Angus Bulls, yrlg & aged**
- **70 Reg. & Commercial Open Yearling Heifers**

***Approx. 30 young pairs***
Howard Woodbury
**785-453-2492 785-241-0515**
John Woodbury
**785-453-2223 785-229-2557**
**www.woodburyfarmskansas.com**

**Sunday, March 6**
**1:00 p.m.**
**Kansas Bull Development**
**WAMEGO, KANSAS**
*Black & Red Simmental & Sim/Angus*
*Spring & Fall Yearlings*
*All Bulls are PI/BVD Free*
*View Catalog and Video at:*
**www.goldbulliongroup.com**
**Ralph Brooks**
**785-556-0385**

**May-Way Farms 5th Annual Production Sale**
**Wed. March 9, 2016**
**Overbrook Livestock Commission, 6 P.M.**
•70 + 18 Mo. & Yrling Reg. Angus Bulls
•Angus Commercial Females & Spring Pairs
**Jason:** 785-979-2183
**Office:** 785-594-3125
**www.maywayfarms.com**
Like us on Facebook to stay up to date.
Call or email to be added to recieve a catalog!

Place your Classified Ad ONLINE today at:
785-539-7558
GRASS & GRAIN
grassandgrain.com

## CATTLE

**HINKSON ANGUS RANCH SALE**
- **100 Reg. Angus bulls both Fall & Spring- Many low birth weight**
- **35 Fall Commercial bred Heifers**
- **35 Spring Commercial heavy bred Heifers**

**TUESDAY**
**MARCH 15 • 1 P.M.**
**at the Ranch**
**Cottonwood Falls, KS**
**For Catalog and information:**
**Frank: 620-340-2501**
**Trey: 620-273-8421**
**www.hinksonangus.com**

**Annual Bull and Heifer Sale**
**Monday, Mar. 7, 2016**
**6:30 PM**
Farmers & Ranchers
Salina, KS
***Check out our NEW website www.donjohnsonangus.com***
***For more information call:***
**Don • 785-536-4507**
**Dan or Linda Egger**
**402-562-5951**

**ANGUS**
**PRODUCTION SALE**
Selling 35 High Performance Angus Bulls and 70 Open Angus & Comm Angus Females
**March 30th**
**1:00 PM**
**Belleville, KS**
**Belleville 81 Livestock**
All bulls will be ultrasounded and females will be pelvic measured and repro trac approved for breeding!
**Heath Allen 785.556.8982**
**Bob Allen 785.556.8980**
**www.FLATIRONANGUS.com**

"The Commercial Man's Kind"
**Excellent selection of Polled Hereford And F1 Black Baldy 12-18 Months old Bulls**
**Also, 2 year old Polled Hereford Bulls**
Ready to go to work for you
-Fertility Tested and Delivered-
**Valek Farms**
**Mick: 785-732-6637**
**Cell: 785-527-1049**
**Bill: 785-527-1033**

**Jensen Bros. Herefords**
**BULL SALE MARCH 3, 2016**

Performance, Fertility tested, Fully guranteed, Calving ease, DNA-EPD's
**Free Delivery**
**Kevin Jensen**
*Courtland, KS*
**785-374-4372**
**785-243-6397, cell**
**jensenbros.net**
**jensenks@courtland.net**

***GRASS & GRAIN***
***785-539-7558***

## CATTLE

**REGISTERED ANGUS BULL/FEMALE AUCTION CALENDAR:**
- ***T bar T/Taliaferro- Feb. 20th***
- ***Laflin Ranch- March 5th***
- ***May-Way Farms- March 9th***
- ***New Haven- March 26th***

**Call to request Catalog today!**
**Jason Flory:**
**785-979-2183**
www.floryandassociates.com
FLORY & ASSOCIATES REALTY & AUCTIONS

**BUSS ANGUS**
**ANGUS BULLS**
14 to 20 Months Old
**Featured Sires:**
Concensus 7229
Hoover Dam
Image Maker
Net Worth
Bismark
In Focus
Pioneer
Thunderbird
*SEVERAL SETS OF FULL BROTHERS*
**GARY BUSS**
**Leonardville, Kansas**
**785-293-4444 • 785-410-3006**

**56th Annual Polled Hereford Sale**
Monday, March 14, 2016
1:00 p.m.
at the farm located near Burchard, Ne
**Selling:**
•40 Polled Hereford Bulls
•30 Bred and Open Females
**Russ:** 402-865-5805
rtegtmeier@diodecom.net
www.tegtmeierpolledherefords.com
**TEGTMEIER POLLED HEREFORDS**

## SWINE

SWINE EQUIPMENT
Buildings — Ventilation
Flooring — Feeders
Waterers — Heaters
Crates — Nursery Equip.
**K & N Swine Systems**
RICK HENRY
785-336-2130
SENECA, KANSAS

**BOARS FOR SALE. 7 Months** old. Crossbred and purebred. Corey and Robert Neill. 816-244-7127

HARMS HAMPS
**TOP QUALITY HAMP BOARS AVAILABLE YEAR AROUND**
**GALEN & ROBERTA HARMS**
Whitewater, KS 316-799-2382

**KANSAS ELITE SHOW PIG** and lamb sale, Saturday April 2nd @noon, viewing @10:30, Wabaunsee County Fairgrounds, Alma Ks. approx 40 pigs, 20 lambs. Many 2015 champions. pigs- HPGenetics 785-817-6395, lambs Musick-ShowStock 785-845-7226

**BOARS & GILTS**
**Duroc, Chester, York, Hamp, & Hamp/Duroc**
**SLEICHTER DUROC FARM**
ABILENE, KS
785-263-1898 785-479-6694

## HORSES

**TWO REGISTERED QUARTER** horse mares, 12 and 14. Broke to ride. Good trail horses. Gentle. Looking for a good home. Price negotiable. Call 620-382-7135

**BUYER FOR all types of** horses. 785-556-5740.

***AG PRESS***
for all your printing needs
785-539-7558
Ask for Sandra.

## HORSES

**HORSE SALE**
SATURDAY
February 20
Tack Sells at 12:30 PM
Horses Sell at 1:30 PM
ALL Out-Of-State Horses
Coggin
**Fairbury Livestock Co.**
For Information or to consign:
Contact:
**402-729-3341 - BARN**
LARRY JUNKER
**402-300-1141- CELL**

## LIVESTOCK OTHER

**52nd Annual TS RANCH**
**Hereford & Quarter Horse Sale**
**Saturday, February 27, 2016**
**12:30 PM**
**At the ranch, South of Cottonwood Falls, Kansas**
**SELLING:**
**45 Two-Year-Old Hereford Bulls**
**-Including Bulls from JC Cattle Co.**
**24 AQHA Colts, Fillies & Riders**
**35 Commercial Angus, Hereford & Baldie females from TS Ranch & from the heart of our customers herds.**
In the center of the Flint Hills — TS HEREFORDS & QUARTER HORSES
**1764 Norton Creek Rd.**
**Cottonwood Falls, KS 66845**
**Wes & Richell Bailey**
**620-273-6906, Ranch**
**620-583-4172, Cell**
**wesbailey1974@yahoo.com**
**Marcia Bailey**
**620-583-3351**
**marcia_bee@yahoo.com**
This sale will be broadcast live on the Internet.
DVAuction
Broadcasting Real-Time Auctions
Real time bidding & proxy bidding available.
**View Catalog on website: tsranch.net**

## LIVESTOCK EQUIPMENT

**2 3/8'' $35 avg 31'**
**2 7/8'' $43 avg 31'**
**4 1/2' $4.10/ft**
**5 1/2' $5.15/ft**
**Rods:**
**3/4 $8**
**7/8 $10**
*Good Clean Pipe, no blowouts! Ask about Free Delivery on semi loads.*
**4S Land and Cattle Company**
**Call: 785-452-8498**

RAWHIDE
Portable Corral **785-263-3436**
Introducing our New Rawhide Processor by John McDonald
Used Rawhides for sale also
**www.rawhideportablecorral.com**

**HOLD 'EM Fence Company-** barbed wire, welded continuous fence, pipe, custom tubs, gates, alleyways. Cell 785-313-4552, http://www.holdemfence.com/

**FOR SALE: KELLY RYAN** feed wagon. 11' x 4' x 3'. $250 785-536-4483

TaskMaster
Making tough jobs easier
**Luco Mfg. Co**
**1-888-816-6707**
***www.lucoinc.com***
Hydraulic Chutes • Working Circles • Cake Feeders
• Continuous Fencing
• Panels & Gates
• Hog Haven affordable portable confinement units
***Go to www.lucoinc.com***
PO Box 385
Strong City, Kansas 66869

**WANTED TO BUY: Hog Haven** or other portable type pig nursery/ grower, in good condition. 402-729-5683, 402-587-0374

**LIKE NEW DEWEZE 778 BALE** Bed 785-499-6469 Stacy

## LIVESTOCK EQUIPMENT

- 4.5'' Pipe $4.00
- 2 7/8'' Pipe $1.90
- 2 3/8'' Pipe $0.95
- 1 1/4'' Pipe $0.45

**WILL DELIVER**
**POST CUT TO ORDER**
***Quanity Discount***
**Ray's Pipe**
**Council Grove, Kansas**
**620-767-2907**

## FEED & SEED

**ALFALFA: SMALL SQUARE** Twine Tie $160/ ton Prairie: Small Square Twine Tie $90/ton Prairie: 5x5 Round $50/ ton Emporia, KS - (620) 208-3217

**4 X 5 LARGE ROUND BALES** prairie hay and mixed grass hay. 785-828-4487

**WANTED: SMALL SQUARE** bales of wheat straw. 785-819-6932

**SMALL SQUARE WIRE TIED** prairie hay, put up early. 785-456-3108

**FOR SALE: HORSE QUALITY** prairie hay. Small square bales, wire tied. $3.00/ea. 700 bales available. About 55 lbs/bale. St. George Area. 785-494-2493.

**ALFALFA SEED $2/LB RED** clover seed $1.50/lb. 785-554-0765

**BROME & PRAIRIE hay, no** rain, large rounds, JD net wrap, approx. 1600 lbs., $70/ ton. 785-479-1664.

**FOR SALE: 2015 RED Clover** seed: small seed - good, light seed with some foxtail. 500 lbs. at $0.50/lb. 785-477-6096

**800 LARGE WRAPPED ROLL** of hay grazer for sale. Brock Baker, Peabody. 316-249-1907

**EXCELLENT BROME AND** prairie hay. Put up dry, 4 x 5 bales, $60/ton, can deliver Wamego, KS. 785-556-8784

**BROME GRASS, LARGE** Round bales. 785-325-3134

**PRAIRIE & OATS HAY 1460#** Round Bales with grain, Solomon 785-826-3261

**BROME MIXED HAY: BIG** round bales, net wrapped, approximatley 1200 pounds. 913-370-3002

**DAMAGED GRAIN WANTED STATEWIDE**
We buy damaged grain, any condition-wet or dry-including damaged silo corn.
***TOP DOLLAR!***
We have vacs and trucks.
**CALL HEIDI OR GARTON**
**NORTHERN AG SERVICE, INC.**
**800-205-5751**

**HEDVILLE GRAIN & FEED**
***CATTLEMEN WINTER SPECIALS:***
**CONTROL SCOURS IN YOUR CATTLE HERD WITH CITRISTIM IN THE MINERAL, PRICED AT $24.90/BAG.**
**WE ALSO HAVE 20% BULK RANGE CUBES AT $229/TON.**
**Give us a call at 785-823-2401**

Cattle & Hog Feed
WHEAT MIDDLINGS
Pelletized, crude protein not less than 14.5%. Call for pricing.
**WESTERN STAR MILL**
Division of ADM - Salina, KS
1-800-649-1541 (Kansas)

**BROME HAY 3X4 SQUARE** bales, shedded. $80/ ton. 785-229-5664

**FEYH FARM SEED CO**
**ALMA, KANSAS**
**Native Grass Seed**
**Wildflowers**
**Smooth Brome Grass**
**Erosion Control Products**
**Cover Crop Seed**
**866-765-3415**
**nativeseed@feyhfarmseed.com**
**www.FeyhFarmSeed.com**

## FEED & SEED

**Spring Planting Time is Here**
Native Grass and Pollinators
Oats and Cover Crops
Outstanding Sorghum Forage and Alfalfa Line up
Contact Star Seed for a Dealer near you.
STAR SEED INC.
**www.gostarseed.com**

**BROME - EXCELLENT Quality** big round bales. Net wrapped. Delivery possible $60/T 406-861-0002 (cell) Abilene, KS.

**PRAIRIE HAY 1500# MESH** Wrap $35 a bale 1100# Twine Wrap $25 a bale 785-223-1463

**BROME & PRAIRIE HAY 1600** lbs net wrapped $45/ton or $36/bale. Topeka area. 785-633-1384

**2015 ROUND BALES BROME** and prairie hay. Brome $60/ton. Prairie $55/ton. 785-640-1847

**BROME EXCELLENT Quality** big round bales. Net wrapped. Delivery is possible $60/T 406-861-0002 (cell) Abilene, Ks.

**GOOD QUALITY BROME AND** prairie, 1500 lb bales, double net wrapped, tested, trucking available, $60 per ton. 785-231-8703

**WANTED DAMAGED GRAIN**
We pay top dollar for damaged grain. Trucks and vac's available. Immediate response anywhere.
**Pruess Elevator, Inc**
**1-800-828-6642**

**2015 BROME HAY APPROX.** 1200 lb, string tied, trucking available. 785-986-6840

**FOR SALE: BIG roung bales** of alfalfa.785-738-7428

## PASTURE

**LOOKING FOR PASTURE FOR** 2016 season and beyond. References available. 785-532-8510.

**FAMILY FARM wanting grass** to run cow/ calf pairs and/ or open heifers. Honest, reputable people, looking for the same. 620-793-2368.

**WANTED: PASTURE TO lease** For Approximatly 25 Pairs In Randolph/ Olsburg Area Call: 785-313-2099

**PASTURE FOR RENTDOUBLE** stock yearlings from May 1st-Aug. 1st 2016. 785-608-4497

**PASTURE WANTED FOR 2016** and beyond. Honest young family. Will pay top dollar. 785-562-8871

**MY NAME IS DIRK Henderson.** I reside in North Topeka and currently run cattle on ground I own in both North Topeka and Meriden. I am in search of additional pasture to lease for grazing. Price would be negotiable depending on the condition of the grass, fences, water, etc. I am in search of a long term relationship if possible, but a year to year lease would also be considered. Please call or text 785-383-5850

**FAMILY FARM wanting grass** to run cow/ calf pairs and/ or open heifers. Honest, reputable people, looking for the same. 620-793-2368.

**APPROXIMATELY 160 ACRES** of pasture for sale near Kanopolis Lake. Paved road. Plenty of spring water. Purchaser would have option to lease additional 140 acres. $2300/ acre OBO. Darrel Loder 785-546-2096.

**WANTED: PASTURE TO** Lease. Family operation expanding, wanting to lease pasture, complete ranch with facilities, or purchase cow herd with grass lease. 25-300 pairs. 50+ years, excellent grazing management, herd health & sound financially. Thank you, (785) 817-3252

**LOOKING FOR PASTURE FOR** cow/ calf pairs. Any size considered, Clay County or surrounding area. 785-447-0333

2-16-16 sect. 2.qxp:Layout 1 2/12/16 1:15 PM Page 26



## AUTOMOTIVE

**MIDWAY MOTORS SUPERCENTER**
McPherson, KS
*Hutchinson, Kansas*
*Hillsboro, Kansas*

2013 Ford F150 crew 4x4, King Ranch, loaded, nice. 29K
2013 Ford F150 crew 4x4, Fx4, leather, loaded, very clean. 30K
2015 Chevy Silverado 2500 HD, LT, crew, 4x4, diesel, auto. 24K
2014 Ford F-250 Crew 4x4, Lariet, diesel, auto, loaded nice. 33K
2012 Ram 2500 Mega Cab 4x4, Laramie diesel, Auto, loaded, 78K
2014 Ram 1500 Crew Laramie, 4x4, V-8, auto loaded 15K

**Ask For Kris Hanschu**
**khanschu@midwaymotors.com**
**620-755-2824**

2004 IHC 4300 with new Kuhn Knight RC 250 Helix Mixer
*Several Daycabs available*
*Feed Mixers and*
*Manure Spreaders*
*Kuhn Knight, new & used*
**Belleville, KS**
**800-536-2293**
MID-AMERICA TRUCK EQUIPMENT, INC.

2014 Chevy Crew 4x4
2014 Dodge Dart
2013 Chevy Quad Cab 4x4
2013 Dodge Avenger
2013 Ford C-Max
2011 Chevy Aveo
2008 Chevy HHR
2007 Chevy Cobalt
2006 Chrysler Pacifica
2006 Hyundai Santa Fe
2006 Chevy Uplander
2005 Lincoln Town car
2004 Buick Park Avenue

**B. C. Motors**
902 E. Trapp
Herington, KS 67449
**785-258-2818**

**Myronized Truck Works**
**Centralia, Kansas**
**785-857-3581**
**• Drop N Lock gooseneck ball**
**• Economy Mfg. flatbeds**
**• Luverne grill guards, nurf tubes, mud flaps, side steps**

**Chuck Henry Sales**
*Trucks • Trailers*
*Containers*
**Solomon, KS**
**785-655-9430**
**www.chuckhenry.com**

**2012 FORD F-150 PICKUP**, 4WD, Eco boost, automatic, Hillsboro aluminum flatbed. $18,000. 620-767-4100

## REAL ESTATE

**160 ACRES M/L GOOD Native** grass pasture, SW/4 3-10-1, Ottawa County, excellent fences and water. Immediate possession. For showing or more information call Brad 785-632-1613 or Homestead Real Estate at 785-632-3373.

### LAND FOR SALE

**Paxico Area**: 102 Ac farm consisting of 75 ac of terraced crop ground, 10 ac hay meadow & 17 ac tree lined creek/draw for wildlife habitat. At south side there is an excellent building site on hilltop with spectacular views for your dream home. **$306,000**

**Pottawatomie Co: 160 Ac Pasture.** Approx 160 ac of Native grass pasture near Onaga. There is 1 pond for livestock water & spring water. Pasture available for 2016 season, not grazed in 2015.

*For details call:*
**PEARL REAL ESTATE & APPRAISAL SERVICES, INC.**
**MIKE PEARL**
**785-256-5174**
**or visit our web page:**
**www.pearlrealestate.org**

## REAL ESTATE

### FOR RENT
### OAKHILL ESTATES

**LUXURY**
**1 & 2 BDRM APTS.**
**Private Balconies and Patios**
**Woodburning Fireplace**
**Ceiling Fans**
**Gas Heat/AC**
**Exclusive area in Wamego**
**1-888-537-9064**

**FOR SALE: 160 ACRES M/L** Southern Clay County farm, 97 acres currently in wheat remaining acres pasture and meadow. Call Brad 785-632-1613 for more information or Homestead Real Estate 785-632-3373.

**390 ACRES EXCELLENT** pasture, includes 75 acres of brome, catch pen, reliable spring with tank, south of Allen, Road L. 785-528-3445

## REAL ESTATE

**• 240 acres south of Morrowville**
in Washington County, nearly all cropland, some conservation work complete, some yet to be done.

**• 200 acres near Cuba**
in Republic County, 34 acres upland, balance pasture w/good ponds and fences.

**• 3,400 sq. ft. shop building**
w/finished office space, 4,000 sq. ft. shop building, on 7 acres, w/city utilities, edge of Washington, Kansas.

**Call RAYMOND BOTT REALTY & AUCTION**
**785-325-2734.**
**www.bottrealtyauction.com**

*For all your printing needs talk to Sandra at*
**AG PRESS**
**785-539-7558**

Since 1954
**GRASS & GRAIN**
*Check us out for hundreds of upcoming auctions from across the country!*
**grassandgrain.com**

### LAND FOR SALE:

**1) 24109 243rd Street, McLouth, KS:** Beautiful rolling fields and pastureland! Gorgeous 3 bedroom reverse 1.5 story on 108 acres! Incredible views in all directions! Home features spacious kitchen, formal dining room, finished walkout basement, huge laundry, and spacious master suite with fireplace, walk-in closet, and plush private bath! There are 3 large ponds on the property! 80x52 barn with concrete floor! Priced at $499,000.

**2) 23635 139th Street, Leavenworth, KS:** Prime development on 7 Highway, great 105 acres m/l! Home features 4 bedrooms, super large master suite with private bath, hardwood floors, finished lower level, and vinyl siding. There is also a 2 bedroom 1 bath rental home on the property just to the left of the main entrance. Lots of outbuildings - perfect for farming and cattle! Priced at $549,950.

**3) Great 80 Acre track of farm ground!** Located on paved roads with road frontage on 2 sides. Rural water runs down one side of the property. Awesome place to build your dream home and create income from crops. From State Ave in Basehor go North on 155th St, property is on the NE corner of 155th St and Donahoo Rd. Priced to sell at $440,000.

**4) 172.49 Acres, 86th Ferguson Highway, Ozawakie, Kansas:** This is an incredible piece of ground. Fantastic hunting, with turkey and deer. Huge trophy bucks have been taken from this ground. Food plot. Some CRP that brings in $4000.00 a year. On black top. Perfect to build on and have your own privacy, or a playground for hunting. 16 hwy West to Ferguson Rd. Turn South to property. $493,050

**Lynch Real Estate**
**danlynch@lynchresidential.com**

lynchresidential.com
913.369.3000
LYNCH REAL ESTATE
"A name you can always trust."

**Dan Lynch**
876 North Star Court
Tonganoxie, KS 66086
(913) 481-6847 cell
(913) 369-3000 office
(913) 369-3002 fax

**HORIZON FARM & RANCH REALTY**

**1-888-825-1199**
**www.horizonfarmranch.com**

### AG LAND

**New Listing!** 300 Ac +/- mostly tillable on the Solomon River just SE of Bennington. Call Ray!
**New Listing!** 150 Ac +/- pasture with all new fences, good water @ Bennington Lake. Call Ray!
**NEW! 80 Ac +/-** all pasture S of Paxico. Prices to sell! Call Tim!
**58 Ac +/-** mostly tillable w/wildlife habitat S of Ada on Salt Creek. Call Ray!
**New Price! 160 Ac +/-** 4 mi N of Bennington. Pasture. Call Ray!
**New Price! 66 Ac +/-** tillable just 3 miles E of McPherson. Call Ray!
**160 Ac +/-** just NW of Talmage on 18 HWY about 1/2 pasture and 1/2 tillable, 2 ponds and a nice view. Call Ray!
**120 Ac +/-** just 4 mi NE of Salina. Pasture and tillable with a great view of Salina and the Saline River Valley! Call Ray!
**240 Ac +/-** Geary Co. blacktop frontage 190 pasture w/new fences, 3 big springs and 2 new wells. 45 tillable. Close to town. Seller is a Kansas licensed real estate agent. Call Ray!

### UPCOMING AUCTIONS

**March 8**: Excellent Irritgated 1/4. New Circle, on the blacktop, 5 miles S. of Canton. Call Ray!
**March 17**: Creek bottom 80 tillable and a mostly tillable 1/4 that sits across the road, 4 miles N. of Talmage. Call Brad!
**March 29:** Productive upland tillable 1/4 @ Clay/DK County line. Call Ray!

**HORIZON FARM & RANCH REALTY, LLC**
*Ray Swearingen – Broker/Owner*
• Farms & Ranches • Auctions • Value Assessments
• Rural Homes • Hunting Property

***Auctions * Private Treaty Sales * Value Assessments***
***For more info visit our website or contact one of our agents!***
Ray Swearingen.....785-452-8498
Steve Burr.....785-826-0103 Brad Budden.....785-280-0915
Calvin Carlson.....785-819-1480 Billy Randle.....785-479-1152
Ty Bryant.....785-366-0261 Tim Hamm..... 785-392-4334
Sheila Van Winkle ..785-280-3564 Rachelle Swearingen.....785-452-5115
Brian Swearingen.....785-565-3898

## REAL ESTATE

### FARM & RANCH

**Saline Co.-** 99 Acres m/l. At Salina City Limits. Development potential. Chris 493-2476
**Saline Co.-** 138.25 Acres m/l. Native Grass Pasture. 1 pond. Rural Water Hook-Up. Chris, 493-2476
**Saline Co.-** Almost 1 Acre m/l. 4 Bedroom home on blacktop. 36x50 shop w/concrete & electricity. Chris, 493-2476
**Saline Co.-** 40 Acres m/l. Ell-Saline School Dist., Building site w/great views. All native grass. Chris, 493-2476.
**Ottawa Co.-** 114 Acres m/l. All Native Grass. 2 stocked ponds. Great building site. Chris 493-2476
**Ottawa Co.-** 1.4 acres m/l. Wooded lot on the river. Perfect spot to fish. Chris 493-2476
**Gove Co.-** 99 Acres, Could be horse ranch or small cattle operation. 1 1/2 story home. Mark 826-3437
**McPherson Co.-** 5.5 Acres m/l potential for commerical or light industrial use. Chris 493-2476.

**Farm & Ranch Division Of:**
COLDWELL BANKER
Antrim-Piper Wenger Realtors®
631 E Crawford Salina, KS
www.cbsalina.com
1-800-276-3641
© 2008 Coldwell Banker Real Estate LLC. All Rights Reserved. Coldwell Banker® is a registered trademark licensed to Coldwell Banker Real Estate LLC. An Equal Opportunity Company. Equal Housing Opportunity.

### FOR SALE

**271 ac. excellent native grass, Marshall County.** Good fences. Between Frankfort & Blue Rapids and south. **$3000/ac. Call Joe**
**Nice 3 BR, 2 BA ranch** in Frankfort. **Call Linda.**

**Joe Horigan Realty & Auction**
**785-250-5148**
**www.jhorigan.com**
**Linda Gregory**
**785-292-4671**

**POTTAWATOMIE COUNTY**
970 +/- Cattle Ranch
130 Acres in CRP, 87 acres of crop land and brome meadows. Balance 750 +/- acres of native grass and some timber. 2 ponds, 2 spring fed creeks, fenced and cross fenced, abundant wildlife. Elegant 1887 restored 2 story 4bdrm/2bth Victorian home on full new basement. Nestled among large old oak trees. 20x80 machine shed with shop area, stone barn, other outbuildings. 3bdrm/2bth modular home on full basement is ideal for tenant or guest house.
Olsburg Area $2,750,700
**********
**300 acres +/- GEARY CO.**
All pasture.
18 miles South of Manhattan.
$2,500 per acre.
**********
**RILEY COUNTY**
**Price Adjustment:**
5 BR, 2BA ranch home in the woods. 13+ acres. Touches Corp land on Tuttle Creek Lake. Lots of deer!
$373,000

**Call Dolly Anderson, Broker**
**785-532-8801**

**G&A REAL ESTATE**
**Manhattan, Kansas**

## TRAILERS

**HILLSBORO**
---
**DOOLITTLE**
Endura aluminum stocks, steel and aluminum utilities, tilts, equip, dump, enclosed, and deck over trailers
**AUSTIN TRAILERS LLC**
2560 Pillsbury Dr.
Manhattan, Kansas
**785-539-3925**

**TRAVALONG TRAILERS**
New steel & alum. stock
New 20' to 31' flatbed
Used 18', 22' stock- 14' dump
Used 3 horse GN- slant
Used Hav Rock tree saw
Several Silage Wagons 16'
**VISSER TRAILER SALES**
Herington, KS • 785-258-2800

## TRAILERS

### ELITE

• Experience the ELITE Difference
• Optional W.E.R.M Flooring
**TITAN**
• Large Inventory at Competitive prices
***Your Trailer Super Store!***
**Mid-Plains Equipment**
E. Hwy 30 & 10, PO Box 2526
Kearney, NE 68848
**1-877-654-2553**
**www.midplainsonline.com**

### Trailers 4 U

New and Used Merritt Gooseneck 24' stock trailers, New Travalong 24' steel and aluminum stock trailers, 5'x10' and 6'x12' utility trailers currently available as well as several 24' good used aluminum stock trailers and flatbeds on hand
**Check out trailers4u.com for more information**
**Frankfort, KS**
785-292-4166

**Your Local Dealer for: TravAlong, PJ, Hillsboro, Sharp, Titan West, Hayliner, and Bradford Built.**

**Rocking "M" Trailer Sales**
**430 S. Colorado**
**Waterville, KS 66548**
**Office: 1-866-261-2526**
**Shawn: 785-562-6614**
**Kelsie: 785-313-3233**
**www.rockingmtrailers.com**

**DONAHUE**
**When There's Work To Do... DONAHUE!**

**1-800-457-7406**
www.donahuetrailers.com

**CIRCLE D**
**LIVESTOCK & HORSE TRAILERS**
**FLATBED TRAILERS**
**• 1-800-526-0939 •**
**www.circle-dtrailers.com**

**DONAHUE EXPANDABLE** gooseneck trailer. 2008 model, 29' long with dovetail and ramps. 12 volt electric over hydraulic jack and floor spreads to twelve feet wide by pushing a switch. New floor and tires. Bought new used very little. Like new condition. $10,500. 620-344-1035.

**BOB'S TRAILER SALES**
**Pomona, Kansas**
**785-418-2227**
**Kevin:**
**785-241-4706**
**www.bobstrailersales.com**
• 2016 Travalum 24' gooseneck .....$13,980
• 2015 Travalum aluminum bumper pull .....$8,500
• 2016 Travalum 24', aluminum Gooseneck.....$14,200
• 2016 Circle D 24' .....$8,775
.....• 2016 Circle D half nose, loaded 24' .....$9,500
• 2016 Elite 30' 10k axles.....
.....$7,500
• 2016 Elite 25', 2-7k axles.....
.....$5,400

***GRASS & GRAIN***
***785-539-7558***

## TRAILERS

**TITAN**
**Wilson TRAILER**
Since 1890... A Good Name to Have Behind You!™

**NEW STOCK, HORSE, FLATBED, & UTILITY TRAILERS**
**TRAILER REPAIR BRAKES, LIGHTS, SAND BLAST, PAINT WELD**
**We Install Brake Controllers**
**USED TRAILERS**
'89 Titan 22' GN Stock .$2,200
'08 Load Max25' GN Flatbed .....$6,200
'06 Travalong 20' GN stock.....
.....$5,600
'13 Land Pride FDR1660, like new .....$1,800
'13 Eby 20' GN Flatbed.....
.....$8,500

**Blue Valley Trailers**
225 South East St.
Waterville, Kansas 66548
**785-363-2224**
**1-866-368-4826**

HUSTLER
DROP 'N LOCKS GOOSENECK HITCHES

**Dale Ade TRAILER SALES**
**785-227-4220**
**LINDSBORG, KS**

**TITAN TRAILERS IN STOCK**
***YEAR END CLEARANCE***
2 Used 6x20 Stocks.....
.....Make an offer
New Titan trailers .....In Stock

## MACHINERY

**TREE SAW FOR Skidloader,** 2007 "Turbo" saw. New hyd motor and new style blade and teeth last year. Pastures all cleaned up, need to sell. $3900 obo. 620-344-1035.

**FORD 2000 TRACTOR WITH** small bucket and rear wheel weight's. Good condition $4,000 OBO. 816-518-4766

**TIRE TOWN INC.**
18.4-34 new, 10p .....$575
11L-15 rib 12p, new .....$90
800/70R38, 80% .....$1,500
16.5L-16.1, 10p, new .....$235
20, 8-38, 10p, new .....$760
18.4R46, new.....$1,450
**Nationwide Shipping**
**WE DEAL**
**Other Sizes and Prices**
**New & Used**
**800-444-7209 800-451-9864**
**913-441-4500 913-682-3201**

**1958 JOHN DEERE 720 Diesel,** electric start. New Rubber, Great Tin. Phone 785-338-0550. $7,500.

**— USED IMPLEMENT —**
1974 MF 165, gas, low hrs.
Gehl 1870 rd. baler
2014 Gleaner S77 combine
Hesston 946 rd. baler
2013 Gleaner S-77
1998 Gleaner R72
Gleaner 8200 25' flex w/air reel
Gleaner 8200 30' w/air reel
Gleaner 800 30' flexhead
Gleaner 400 30' rigid
Gleaner 700 30' rigid
2003 MF 9690 w/30' head
2006 8000 25' flexhead

AGCO ALLIS WHITE EQUIP. GLEANER HESSTON MF • GEHL DIXON

**Kuhlman Impl.**
LINN, KANSAS
785-348-5547

2007 CASE IH 95 Farmall Tractor with cab and Case L730 loader. 2WD, 600 hours. $36,000 OBO
**Tractor Implements:**
•Farmi Forest Corp Model CH140 3 pt chipper (2004) $2,500 OBO
•3 pt King Kutler 6 Rototiller $1,200 OBO
•3 pt 6' King Kutler Blade, Never used - $300 OBO
**Bobcat Attachments:**
•Pallet Forks, 48" - $600 OBO
•New Holland 78" Grapple Rake, nearly new - $2,800 OBO
**785-410-1542**
**Alta Vista, KS**

2-16-16 sect. 2.qxp:Layout 1 2/12/16 1:15 PM Page 27



## MACHINERY

**Vermeer**

**NEW**
605N, 504N, 6650 Ranchers
VR1428 & VR1224 rakes
7040 disc mower
**USED**
R2800, R2300, VR1428 & VR1224 rakes
605XL, 605L, 605J, 605F, 504F
**LARGER BALE FORKS AVAILABLE**
**SPRING STEEL**
**NEW STEEL**
4"x8" 14 ga., 12 ga., 11 ga. & 1/4 sheet metal
4"x8" 14 ga. & 1/8" treadplate
**ROUND SQUARE TUBING**
**ANGLE CHANNEL & FLAT**
23/8", 27/8", 41/2" & 6" pipe
3/4 & 7/8 sucker rods
**WELDING SUPPLIES**
Oxygen C125 & acet. Bottles for sale
Welding rods & wire
Top & bottom belts for all balers
Twine 4' & 5' netwrap
Portable panels, Feed Bunks & Round Bale Feeders

**Forrest Johnson**
LEONARDVILLE, KS 66449
785-293-5583
785-293-2235

**12 JD COULTERS WITH** floating yetter thrash wheels. $250/row off of late JD planter. 785-336-2067

**354-12B ROTOMIX FEED** wagon. 785-479-1416

**IN THE SANDBOX** CASE 440 3 SERIES 1600 Hrs. $23,500. L220 loaded N-Holand 600 hrs. $30,000. LS 185.B 700 hrs new rubber $20,000. Bobcat 773 C/H/AC 1400hrs $20,000. 209 Mastercraft 300 hrs $28,000. 1984 Hurst olds lightening rod-shifter $17,000. 2011 Heritage Softail 6K $11,500 70 Chevy 1/2 A./CAuto Loaded $18,000. 785-456-3336

**FOR SALE OR TRADE**
Gravity Wagons
New Holland 258 rakes: 1 ground driven, $1,575; 1 hydraulic driven, $3,650
**Cooter's**
785-562-2027
785-562-6131

**2007 JD 625 HYDRAFLEX, low** acres. $16,500. 785-452-5685 or 785-227-2578

**2011 CASE IH 1250 16r30** Pro600, $58,000. Scales, Shark tooth openers, Liquid Fertilizer, Pneumatic down pressure, TrueCount clutches 2 rows, Bean, Corn, Milo Plates, Field Ready in Great Conditinon 785-456-9976

**2 PAIR 400 GALLON SADDLE** tanks, 1 with hydraulic pump. $600 and $200. 785-336-2067

**2005 JD 8320 MFWD WITH 400** gallon front mount tank and Raven controller. AT ready, 2008 JD 1720 12/30 row planter. In furrow and dribble fertilizer. Set up on above tractor. Sell as a unit or separate. 316-217-6383 or 316-772-0688

***CLASSIFIEDS — THEY WORK FOR YOU***

**Firestone** AGRICULTURAL SOLUTIONS — THE LEADER IN THE FIELD

**DON'S TIRE & SUPPLY**

480/80R38 RAD AT 23 .....$1,002
480/80R42 RAD AT 23 .....$1,156
340/85R28 RAD 6000 .....$600
420/85R28 RAD AT FWD .....$786
**Additional 10% off all Firestone Ag tires thru March 21, 2016**
**TF-866-888-7838** **www.donstire.net** **ABILENE, KS**

**— ITEMS FOR SALE —**
2008 JD 7330 TractorPQ-lefthand reverser new KMW loader .....$63,000
Ford 976 Versatile Tractor .....$25,000
2010 JD 7230 Tractor MFWD .....Call
2011 JD 7330 Tractor MFWD, 5200 hrs. PQ Left hand reverser .....Call
IHC Super MTA tractor 1954 yr. .....$5,000
Belarus 250A tractor ...$3,000
2012 JD 328 D Skidsteer mechanic special ...$19,500
2000 JD 9650 W Combine w/duals .....$62,000
1993 JD 9600 Combine 1700 Sep. Hrs. .....$38,500
2009 Gleaner R76 Combine .....$140,000
2004 AgCo flex 30' w/air reel .....$13,000
2011 JD 635D draper head .....$27,500
JD 853A Rowhead ...$12,500
JD 930 flexhead .....$8,500
JD 630 flex .....$10,000
JD 625F hydraflex ....$12,500
CIH 2152 Draper, 40ft .$32,000
2004 CIH 1020 flex ....$7,000
2001 CIH 1020 flex 30 ft. .....$6,000
Several CIH 1020 flexheads in stock .....CALL
2004 CIH 2208 Cornhead .....$13,000
2005 CIH 2208 8x30 cornhead HYDP .....$21,000
2006 CIH 2612 cornhead 12R30 .....$24,500
Deutz-Allis Cornhead 8R30 .....$4,000
Several JD 893 Cornheads in stock .....Call
JD 500 Graincart .....$4,500
2001 Brent 1084 Graincart, nice .....$22,500
2008 JD 946 MoCo swather .....$13,500
Hesston 1170 swather ..$3,000
JD 700 hyd. rake .....$5,250
Vermeer R2300 hyd. rake .....$11,500
2008 JD 568 Baler ...$17,000
Farmhand 6650 Tubgrinder .....$8,500
Knight 5042 Verti-Maxx Feed Mixer .....Call
JD 650 disc 30 ft. ....$17,000
2-SF 1321 Disc offset .....$6,000 each
SF 4212 Culter Chisel 9ft. .....$6,500
JD 900 ripper 5 shk ....$4,500
White 5 btm. plow, 4351 .....$1,500
Orthman 9300 Cultivator 8R-W .....$9,000
Hiniker 6000 Cultivator 16R30, 4522 .....$15,000
Hiniker 5000 10R30 Row Crop Cultivator, 4524 .....$5,000
Hiniker 5000 12R30 Row cultivator, 4540 .....$8,000
Hiniker 1000 16rw Crop Cultivator 4549 .....$13,000
Kent Series V field cultivator 23 ft., 4219 .....$3,500
JD 886 cultivator 8 rw, 4197 .....CALL
SF 3040 Fallow king 28ft, 4477 .....$14,000
Blu Jet 5 shk. .....$5,000
Blu Jet II 7 shank, 4211 .$6,200
JD 7200 6R Planter, nice, 4234 .....$10,000
JD 7200 Planter 16rn, 4526 .....$7,000
GP 2SNT30 drill, 10" spacing, 4523 .....$10,000
2010 JD 1990 CCS NT Drill 30', 4552 .....$66,000
JJD 8300 drill dbl disc, 4506 .....$4,000
JD 750 drill, 4557 .....Call
Rhino SR20M-20 Batwing mower, 4521 .....$7,500
JD dozer blade, 4348 ..$1,400
Wemco header trailer 32 & 35 ft. NEW .....CALL
**Complete listing on our web: www.jonesmachineryinc.com**

**BUY/SELL/TRADE DAILY**
Smith Center, KS
**785-282-3000**
785-282-0432 Cell
785-686-4005
Evening Calls Welcome
**JONES MACHINERY, INC.**

SALVAGE COMBINES
ALLIS N7-6, L2, L, M, G, F2, F, CII, AII; JD 8820, 7720, 7700, 6600, 4400, 3300, 105, 95, 55; MF 860, 760, 750, 510, 410; IH 1680, 1480, 1460, 915, 815, 715, 503, 403; NH TR70-85, 1400, 995, 985, 975.
SALVAGE TRACTORS
ALLIS 7000-7080, 220, 210, 190XT; D17-19; JD 84-8630, 7520, 6030, 5020, 4630, 4430, 4020, 3020, 720, 730; CASE 1470, 1370, 1270, 1200, 1070, 930, 400; IH 1568, 1466, 1256, 1066, 1026, 806; FORD 4-5-6-8-9000; MF 2745, 1155, 1100, 90, 85; OLIVER 2150; MM G1000; WH2-150, 4-150.
**Mike's Equipment**
BUHLER, KANSAS
1-800-543-2535

Case IH 6500 disc chisel.....$4,000
JD 310 14' disc.....$2,500
Hutchmaster 14' offset disc.....$3,000
White 230 21' field cultivator ...$3,500
Several Gravity Wagons ...Call
GP 15' mtd drill 24x7....$2,500
Farmhand 945 XL loader with JD mounts .....$2,500
Westendorf WL21 loader, with JD mounts .....$1,800
Rhino SE15-4 Rotary Cutter....$5,500
Reynolds 4 yd scraper..$2,750
JD 8350 Grain drill 21x7.....$2,250
**Mellenbruch Machinery**
**Soldier, Kansas**
**www.mellenbruchmachinery.com**
**785-834-2541**
**Cell: 785-305-0234**

Travalong 5th wheel trailer.....$3,900
1-Used HB200 Hydrabed.....$5,795
Used # 3150 Besler bale bed..$4,995
Used Deweze bale bed Dually coming in .....$4,950
IH #950 8RN with coulters .....$6,500
**CASE IH AGRICULTURE**
**WINCHELL'S, INC.**
Phillipsburg, KS 785-543-2118

**FOR SALE: 2011 JD 946 DISK** mower. Excellent condition. $23,000 OBO. 316-737-7121

**Case & IH Tractor Salvage**
Case 300's thru 2096
IH 460's thru 5488
Over 1000 Tractors on shelf
New & Rebuilt parts for all brands of tractors & combines
Want to buy
Case & IH salvage tractors
**Elmer's Repair**
**CENTRALIA, KS**
**785-857-3248**
**www.elmersrepair.com**

**L2 GLEANER HYDRO WITH** 18' series 3 flexhead, very good condition. 785-336-1535

**Vermeer**
**NEW**
- **604-605N net**
- **6640 net ramp**
- **R2300 & R2800 rakes**
- **TM800 & TM850 disc mowers**

**VR1022 & VR1224 wheel rakes**
- **TM1400 Trail 18' disc mowers**

***Please check our website, www.sloophook.com or give us a call at 785-828-4706 to view all of our New and Used Equipment***

**MacDon**
- **M205 with 16' disc head**

**Sloop Sales & Hook's Repair, Inc.**
**Lyndon, KS 66451**

**Gleaner Combines**
'04 R75 RWA.....$72,500
'01 R62.....$66,500
'99 R62.....$44,500
'94 R72 Cummins.....$38,500
EZ Trail Gravity Wagons, Grain Carts, and Header Trailers.
***Great Plains Tillage Tools***
**81 Farm Eq. Service**
McPherson, KS.620-241-3100
1-800-357-3101

**VERY NICE 2005 9660 STS** combine. 1930 hours. Loaded with high rate unload contour master, extended wear package, duels, ag leader, $20,000 in reconditiong in 2015. $87,500, older trade considered. 785-452-5685 or 785-227-2578

**TRACTORS**
Cat 8' roll out bucket, off 928G
2012 JCB260 skid loader
2013 JCB260 skid loader
New Case IH P70, P85 & P110 power units
New JCB 260T
New JCB 225 skid loader
New JCB 205 skid loader
1971 Case 970 Do All 3000 loader
2011 NH T6070 MFD KMW 1660 ldr. 1500 hrs.
2011 Case IH Farmall 45 MFD w/ Westendorf TA 170 loader
2008 JCB 536-60 Agra telehandler 2,800 hrs
2006 NH TG215 MFD 1250 hrs
2002 NH TV140 bucket, pallet forks 2,800 hrs
2003 Case IH MX255 Magnum, 6400 hrs
**HAY EQUIPMENT**
New Hesston 2956A rd balers
2013 Hesston 2856A net baler
MacDon A30D sickle MoCo
New H&S 1660 16 wheel Hi Cap rakes
Vermeer R23 twin rake
**COMBINES**
2010 MacDon FD70 40' flex draper JD mounts
1994 Case IH 1010 25' head salvage
2005 Case IH 2388, speciality rotar, 1500 rotar hrs
2004 Case IH 2366
1990 Case IH 1083 cornhead
2003 Gleaner R65, 2700 sep. hrs
1997 Case 1064 cornhead, recent rebuild.
**AUGER & GRAIN CARTS**
2008 Harvest International 13x72 swing hopper
2010 Harvest International 10x82 swing hopper
2008 Harvest International 10x82 swing hopper
New Mayrath 10x35 elect.
New Parker 839 grain cart
Parker 510 grain cart, corner auger
2009 Demco 750 grain cart
Brandt 1050 grain cart,.....Special Pricing
Batco 1535 belt converyor
**MISCELLANEOUS**
2009 Sunflower 9434-30' notill drill, 7 1/2" spacing
EZ Trail 30' Header Trailer
2009 Great Plains 4336 36' disk w/ 3 row spike
New Rhino 4150 15' Batwing
New Rhino 3150 15' Batwing
New Landoll 6230- 26' disk
Case IH 1200 16RN planter
Kory 260 Gravity Wagon
New Brown 10' & 12' box scrapers
New Sunflower 6630/27' vertical till
2011 Sunflower 1435-40 split wing disc
New Rhino 184 rotary mower
New Rhino 1540 hydraulic blade
Icon 1632 grader rear steer
Blue Valley 9' Hyd. Blade
2013 Landoll 7431-26 Vert. Till
JD 1900 Air Cart
Mertz 4275 Dry fert floater cat engine, 60' boom

**HESSTON** AGCO
**SUNFLOWER**
**FARMHAND**
**SUPERIOR IMPLEMENT, INC.**
**402-879-4723**
**Evening: 402-879-3719**
**SUPERIOR, NEBRASKA**

***OUR 64th YEAR***
**NEW TRACTORS**
2016 JD 6155M
2015 JD 1025R
**USED TRACTORS**
2012 JD 8335R
2011 JD 8335R
2009 JD 8430
2008 JD 8130
2005 JD 8220
2015 JD 7230R
2009 JD 7930
2007JD 7430
2015 JD JD 6215R
2013 JD 6190R
**USED PLANTERS**
2014 JD 1790 16/32
2013 JD 1790 12/23
2012 JD 1790 16/31
2013 JD 1770 NT 16 row
2008 JD 1770 NT 16 row
2005 JD 1760 12 row
**COMBINES**
2015 JD S670
2014 JD S660
2012 JD S660
2008 JD 9670
2014 JD 608C
2011 JD 608C
2010 JD 608C
2005 JD 625F
**NEW EQUIPMENT SPECIALS**
2013 JD 2623 disk
BBK Header Trailers
2016 JD 946 moco
**USED EQUIPMENT**
2011 JD 568 baler
2008 JD 568 baler
2007 JD 568 baler
2004 JD 2210 FC
**SOLID — STABLE STILL JD**
**TODD TRACTOR COMPANY INC**
785-336-2138 Days
785-548-5855 Nights
**Visit Us At**
**toddtractor.com**
**Seneca, Kansas**

SALVAGING COMBINES
N5, N7, L, L2, M, F, G, C, CII, AII, A&E, K Gleaner. 6620, 7720, 8820, 7700, 6600, 4400, 3300, 105, 95, 55, JD. 915, 1480, 1460, 1420, 815 IHC. 860, 760, 750, 510, 410, 300 Massey. Several black and orange Gleaner cornheads.
**Jack Boyle**
Vermillion
785-382-6848 785-564-0511

PLANTER SALVAGE
IH 800-900-950-955 Cyclo
JD 494-1280, 7000-7300, plate and plateless
White 5100
**Koelzer Repair**
Onaga, KS 785-857-3257

***GRASS & GRAIN 785-539-7558***

**— SKID STEERS —**
'12 JD 333D Track ...$59,500
'13 CIH SV300 .....$42,500
**— PLANTERS/DRILLS —**
'08 JD 1750 8/30 ....$28,500
'08 JD 1760 12-30" ..$45,000
'01 JD 1770 16-30" ..$35,500
'05 JD 1770 16-30" ..$47,500
'08 JD 1770 24-30" ..$74,500
'10 JD 1770 16-30" ..$72,500
'08 JD 1770 16/30" ..$62,500
'07 JD 1770 16-30" ..$51,500
'11 JD 1770 12/30" LF $76,500
'05 JD 1770 12/30" ..$41,000
'12 JD 1790 16/31 ..$114,500
'04 JD 1790 16/31 ...$39,750
'99 JD 1780 6/11 ....$22,950
'09 DB90 36 row ....$99,950
'12 Kinze 3660 16/31 $109,300
'09 Kinze 3660 16/31 .$64,500
'05 Kinze 3650 16/31 .$42,500
'05 Kinze 3200 12-30 .$23,850
'04 Kinze 3650 12/23 .$42,000
'03 Kinze 3700 24-30" $53,350
**— COMBINES —**
'13 JD S690 .....$275,000
'12 JD S670 4WD ..$195,000
'12 JD S660 .....$210,000
'09 JD 9770 .....$121,500
'08 JD 9770 Hillco ..$137,500
'11 JD 9670 .....$155,000
'07 JD 9660 Hillco ..$114,500
'05 JD 9660 .....$68,000
'04 JD 9560 SH .....$95,500
'13 CAT 760 .....$265,000
'06 CAT 570R .....$74,950
'11 CIH 5088 .....$159,500
'97 CIH 2188 .....$39,500
32 corn heads
24 flex heads
**— SPRAYERS & APPL.—**
'15 JD 4030 .....$247,500
'12 JD 4830 100' ...$184,750
'13 JD 4730 .....$205,000
'13 JD 4730 .....$179,500
'09 Spray Coupe 4460 $66,000
'91 Spray Coupe 3630 .....$18,900
'93 Patriot XL .....$26,000
'12 Apache AS1020 .$132,200
'12 New Leader 345 .$99,500
**— TRACTORS —**
'09 JD 9430 PTO ...$159,000
'04 JD 9420 .....$126,500
'11 JD 8360R .....$225,000
'11 JD 8310R .....$179,500
'12 JD 8335 MFWD .$220,000
'97 JD 8300 .....$75,000
'99 JD 8100 w/ loader. $86,250
'07 JD 7830 .....$105,000
'94 JD 7800 MFWD ..$57,500
'14JD 6125 loader ..$100,000
'94 JD 4760 MFWD ..$57,500
'89 JD 4455 .....$34,500
'74 JD 4030 w/ loader $15,500
'61 JD 3010 2,650 hrs .$8,500
'05 CIH MX255 loader $89,500
'13 CIH 140 .....$58,000
'15 NH T8 435 .....$260,000
**— TILLAGE —**
'12 JD 2100 5 shank .$10,500
Peripheral 5 shank ....$5,450
'08 CIH 730B shank ..$12,500
DMI Tiger II 7 shank ..$9,750
Wilrich 3400 FC .....$8,950
'10 CIH 30' Turbo VT .$36,500
'06 SF 1444 40' .....$38,500
'11 CIH 370 30' .....$39,000
**— HAY EQUIPMENT —**
'07 JD 568 .....$21,500
'96 JD 566 .....$9,950
'05 Gehl 2880 .....$8,500

**785-742-7121**
**HIAWATHA, KS 66434**
**www.hiawathaimplement.com**
**Hiawatha IMPLEMENT**

**USED TRACTORS**
'09 Case IH Farmall 35 MFD w/ ldr, 290 hrs
'98 CASE IH 8920 2WD 7410 hrs.
'97 Case IH 5240 MFD w/loader, 9810 hrs
'88 Case IH 7120, 2WD, 5650 hrs
'77 IH 986 w/loader
'41 IH FarmAll A w/Woods belly mower
**MISCELLANEOUS**
'13 CASE IH DC132 disk MOCO
'10 CASE IM 1250 planter 12/30
Bush Hog 3126 rotary mower new blades
'11 Case IH 3406 corn head
'07 Case IH RMX340 25'
'09 Case IH 330 turbo 25'
2 Case IH 4300 FC 26' and 33'
Case IH 4800 FC 23'
Case IH 6500 conser til chisel 14'
Sunflower 1433 25' disk
Soil mover 30RF scraper
'96 JD 9500, 4WD, 3275 eng., 2205 sep.
'96 JD 920 flexhead
'91 JD 653A row head
'89 JD 643 cornhead
'98 CASE IH 2366 4WD 2220 hrs. eng.,1550 hrs. sep.
'91 Case IH 1680 combine 4WD
'06 Case 1020 30'
'05 Case 1020 30'
'89 Case IH 1020 25'
'99 Case IH 1020 20'
'94 Case IH 1063 cornhead
'89 Case IH 1083 cornhead
IH 810 platform
IH 863 cornhead
'95 Case IH 8465, A. baler
'92 NH 660 twine/ net baler
'86 Hesston 5530 rd. baler
'11 Case IH WRX301 12 wheel rake
JD 672 side delivery rake
IH 2001 loader
60" rotary mower 2 pt. hitch
8' rear blade 2 pt. hitch
**NEW EQUIPMENT**
CASE IH 1255 Planter
Farmall 40C
Farmall 55C, CVT cab
Magnum 250
Farmall 120A 2WD
Maxxum 120
TigerMate 28' F.C.
340 disc 28'
Several Bush Hog rotary mowers
**CASE IH AGRICULTURE**
**ROSSVILLE Truck & Tractor**
ROSSVILLE, KANSAS
785-584-6195

**FOR SALE: GRAPPLE FORK** for a GB Loader. For 7' bucket, call 785-547-6065

***CLASSIFIEDS — THEY WORK FOR YOU***

2-16-16 sect. 2.qxp:Layout 1 2/12/16 1:15 PM Page 28



## MACHINERY

**2005 JD 8320 MFWD WITH 400** gallon front mount tank, Raven controller. AT ready 5100 hours. 1985 JD 2950 2WD, with Koyker loader. Cab and air, 16 speed transmission. 316-217-6383 or 316-772-0688

**1981 520B INTERNATIONAL** loader. Good bucket, Nice. $13,500. (316)210-2717

**1974 CHEV. PU 3/4T** 4WD/ Graim-o-Vater Bed $1500. Graim-o-Vater 30/ Airplane Tires holds 200 Bv. $1200. Badger Silage Blower/PTO $350. 785-665-7210 or 785-806-7263 (cell)

**SUPER NICE 07 1890 JD AIR** seeder with 1910 cart, 36'. Low acres on rebuild, shedded, very nice unit. 785-452-5685 or 785-227-2578

**1999 9610 COMBINE, 2250** hours. Just through shop, very nice machine. 785-452-5685 or 785-227-2578

**Allis Chalmers Tractors**
180-Cab Loader.....$6,500
200D, 7020 loaders...$8,900ea
7000D, 7050D cabs ...$9500ea
7040 CAH rebuilt PST.$12,500
Seneca, KS • **785-336-3158**

## MACHINERY

**Vermeer**

604 & 605 N balers
6640/6650 Rancher baler
R2300, R2800 twin rake
BPX 9000 processor
VR1022/1224 wheel rake
TM700, TM800 trailed mower
Disc Mowers & Mower Cond.
USED VERMEER BALERS
Hydra-Bed™ & accessories
Winkel Livestock Equip.
Winkel Flatbeds
Bar 6 Cake Feeders
Dixie Chopper Lawn Mowers

**MILLER RANCH EQUIPMENT**
33778 K-99 Hwy.
Alma, Kansas
**785-765-3588**
**www.millerranchequipment.com**

**1997 9500 ANNIVERSARY** special. Only 2280 actual hours. All new tires, mint condition. They don't come any nicer! $58,500, older trade considered. 785-452-5685 or 785-227-2578.

**Straub's**
HELPING KANSAS GROW!

**TRACTORS**
16 Mahindra 5035 ....$26000(S)
15 JD 6170M.....$125000(W)
14 CIH F95-C .....$53000(W)
14 Mahindra EMAX25 .....
.....$14900(S)
14 CIH S400.....$254500(W)
14 CIH F125-A .....$67000(H)
14 Buhler 2375.....$179900(G)
14 JD 6140M.....$89000(G)
13 Mahindra 7060 ...$38500(W)
13 CIH M290.....$189000(H)
13 CIH M340 .....$215000(W)
13 CIH S350.....$227000(H)
13 Versatile 375-T4 $189000(G)
13 CIH S550.....$259000(W)
13 CIH F95-C .....$49500(S)
12 CIH M340 .....$217000(P)
12 CIH P185.....$125000(H)
12 CIH M315 .....$155000(W)
11 CIH M290.....$179500(G)
10 CIH M180 .....$142000(S)
08 JD 5225.....$29000(S)
08 JD 5425.....$415000(H)
06 CIH STX330.....$122000(H)
00 JD 8110FWA.....$78500(H)
87 CIH 7120.....$40000(G)
83 CASE 2290.....$5000(W)
80 Versatile 835.....$10000(P)
65 IH 656 .....$6500(M)

**COMBINES**
14 CIH 8230.....$298000(H)
13 CIH 8230.....$255000(G)
13 CIH 8230.....$275000(G)
13 CIH 8230.....$249000(L)
12 CIH 6130 .....$158000(S)
12 CIH 7230.....$235000(L)
12 CIH 8230.....$235000(L)
11 CIH 8120 .....$205000(W)
11 CIH 9120 .....$225000(W)
10 CIH 7120 .....$195500(P)
09 CIH 7088.....$165000(G)
08 CIH 7010 .....$159500(W)
05 CIH 2388.....$112000(H)
03 CIH 8010 .....$75000(W)
01 CIH 2388.....$64000(H)
99 CIH 2388.....$56000(W)
91 CIH 1660.....$28500(H)
89 JD 9500.....$22000(W)

**HEADERS**
14 CIH 3020.....$29000(H)
14 JD 625F.....$32000(W)
13 CIH 2162.....$62000(H)
13 Mcdn FD75.....$64000(W)
13 JD 635F.....$25700(H)
12 CIH 3020 .....$23500(P)
12 CIH 2162.....$58000(H)
12 CIH 2162.....$57000(H)
12 CIH 3020.....$25900(M)
12 CIH 2162.....$65000(G)
10 CIH 2162 .....$65000(W)
10 JD 635F .....$33900(G)
10 CIH 2152.....$56000(G)
10 CIH 2020 .....$19800(W)
08 CIH 2162.....$56900(H)
08 CIH 3208.....$34000(H)
08 JD 612C .....$61000(H)
07 CIH 2020 .....$23000(W)
06 Mcdn FD70.....$54000(H)
05 Mcdn 963.....$32500(P)
04 CIH 2412 .....$37000(W)
04 JD 630F .....$17500(L)
98 Mcdn 962 .....$19000(H)
(4) CIH 1020's, (8) CIH 1010's, (8) CIH 1063/1083 CH's.....
See www.straubint.com for prices on these headers.

**BALERS/RAKES**
13 CIH RB564.....$34000(H)
13 CIH RB564.....$32000(G)
13 NH 664.....$10300(G)
13 Beaver VA 17 WH $16000(S)
12 Price Bro MK12 ..$10000(W)
11 CIH RB564.....$27500(H)
11 CIH RB564.....$35900(G)
09 NH BR7090 .....$16900(S)
09 NH BR7090 .....$22000(W)
09 Darf 917 .....$22000(G)
07 CIH RBX563 .....$16900(G)
03 CIH RBX562.....$9500(H)
03 Hesston 956 .....$14500(W)
98 NH 664.....$9900(G)
JD 567 .....$10500(P)

**WINDROWER**
14 CIH DC133 .....$34500(M)
13 CIH DC162.....$24000(W)
12 CIH WD2303.....$96000(G)
09 NH H8040.....$65000(P)
08 NH 1475.....$17500(L)
06 CIH DCX161.....$19000(W)
04 JD 4895 .....$42000(M)
04 CIH WDX1101 ....$39000(G)
03 NH1475 .....$11000(S)
03 CIH DCX161 .....$16000(H)

**GRAIN DRILLS**
15 GP 3S3000 .....$55000(G)
14 CIH PD500.....$155000(G)
14 CIH PD500 .....$155000(W)
12 CB 4740AP .....$69000(H)
12 CIH SDX40 .....$125000(L)
12 CB 3200TS .....$33500(L)
11 CB 4030AP.....$47000(S)
10 LD 5530.....$59000(S)
10 GP 3S3000.....$38500(W)
08 CB 4740AP .....$46000(H)
08 SF 9530 .....$52500(G)
05 SF 9433 40' .....$59500(P)
04 GP 3S4000.....$40000(H)
04 JD 455 30'.....$29900(L)
03 CB 4740AP .....$41000(H)
00 SF 9432.....$17000(S)
97 GP 3S3000 .....$23500(L)
JD Hitch.....$1200(P)

**PLANTERS**
14 CIH 1225 .....$45000(W)
13 JD 1770 .....$112500(W)
12 CIH 1245.....$90000(G)
12 JD 1760 .....$55000(S)
11 CIH 1250 .....$135000(W)
10 CIH 1250.....$90000(G)
09 AGCO 8816.....$68000(H)
08 CIH 1230 .....$37000(H)
05 JD 1770 .....$69500(W)
98 White 6128 .....$18750(W)
97 CIH 955 .....$7500(S)
96 JD 1760 .....$22000(W)
92 CIH 800 .....$3800(S)
89 JD 7000 .....$10000(W)

**SPRAYERS**
14 CIH SPX4430 ....$271,027(G)
14 CIH SPX3330 .....$195000(H)
12 CIH SPX4430.....$259000(P)
11 CIH 4420.....$120000(W)
07 CIH SPX3310 .....$102000(H)
06 CIH SPX3310 .....$135000(G)
06 CIH SPX3310 .....$109000(H)
06 Apache AS1010....$78000(G)
00 CIH SPX4260 .....$58000 (H)
99 CIH SPX3150 .....$41000(H)

**TILLAGE**
13 CIH 5310 .....$38000(W)
13 Kodiak Harrow .....$1250(L)
08 GP 7556 .....$31000(S)
04 SF 1434-36 .....$32000(G)
03 SF 1434-33 .....$27500(L)
00 CIH 7500 .....$4500(H)
99 SF 1443.....$17500(W)
89 JD 630.....$16900(G)
85 Krause 1904 .....$4000(W)
Krause 2143 .....$13500(W)
SF 1443-29 .....$14900(G)
CIH 4900 .....$5500(H)

Salina, Kansas (S)
**1-800-658-4653**
Pratt, Ks. (P)
**1-877-680-4455**
Marion, Kansas (M)
**1-877-382-2188**
Wichita, Ks. (W)
**1-800-779-7012**
Hutchinson Ks. (H)
**1-800-658-1714**
Larned (L)
**1-866-400-3105**
Great Bend, Ks. (G)
**1-800-658-1706**
Visit www.straubint.com for up to date listings, pictures, and descriptions.

**CASE IH AGRICULTURE**

## MACHINERY

**NEW VERSALTILE DEALERS**
**USED FORAGE HARVESTERS & HEADS**
'11 Claas 960.....Coming
'10 Claas 980.....Coming
'09 Claas 980
'05 Claas 900.....Call
'04 Claas 900.....Call
Claas RU600, 8 row head.....
.....From $30,000
**********
**TRACTORS**
2012 Case 315.....$190,000
Agco Star 8360 .....$45,000
**********
**COMBINES**
***0% For 5 years on all 62 & 72 Series combines***
'13 Gleaner S67
'12 Gleaner S77
'12 Gleaner S67
'11 Gleaenr S67
(2) '10 Gleaner R76
'05 Gleaner R75.....$120,000
'02 Gleaner R72.....$85,000
'99 Gleaner R72.....$75,000
'95 Gleaner R72
'98 Gleaner R62.....$67,500
(2) '97 Gleaner R62 ...$45,000
'94 Gleaner R62.....$40,000
'13 3000 12R30.....$55,000
'11 3000 12R30.....$50,000
**********
**MISCELLANEOUS**
Sunflower Tillage equipment...
.....Coming in daily

ALLIS
WHITE
AGCO HESSTON
MASSEY FERGUSON
**Kalvesta Impl. Company, Inc.**
620-855-3567
KALVESTA, KS 67856
www.kalvestaimplement.com

LET THE CLASSIFIEDS WORK FOR YOU
PLACE YOUR AD TODAY

## MACHINERY

**FOUR 1999-2005 CIH 2388** combines: 2300-3100 hours. All have chopper and other options. All field ready. $46,000-$64,000. 785-822-7019

**AbileneMachine**
Ag Replacement Parts

**With 5 locations, Abilene Machine is one of the largest distributors of new, remanufactured and recycled ag replacement parts in the United States.**

**FARM TUFF**
**800-255-0337**
**www.AbileneMachine.com**

**FOR SALE: 2 OLDER Krause** disk 18 & 20', 1 with good blades. Make offer. 785-458-2621

Subscribe to
Since 1954
GRASS & GRAIN
ONLINE
at:
grassandgrain.com

***PRE-OWNED TRACTORS***
'93 JD 7800, 11029, 12000 hrs (B)
'10 JD 8225R, 11158, 1118 hrs. (E)
'11 JD 8235R, 11199, 1214 hrs. (H)

***PRE-OWNED COMBINES***
'13 JD S660, 11015, 850 hrs. (H)
'12 JD S670, 10310, 670 hrs. (E)
'12 JD S670, U08957, 644 hrs. (E)
'13 JD S670, 10799, 626 hrs. (E)
'13 JD S670, U09738, 546 hrs. (B)

***PRE-OWNED BALERS***
'10 JD 568, 10969, 9500 Bales (E)
'10 JD 568, 11039, 6000 Bales (E)
'11 JD 568, 11061, 5795 Bales (H)
'13 JD 569, 11098, 6000 Bales (E)

Carrico IMPLEMENT
JOHN DEERE

**3160 US 24 Hwy**
**Beloit, KS 67420**
**(877) 542-4099**

**1104 E 8th**
**Ellsworth, KS 67439**
**(866) 522-9600**

**300 W 48th Street**
**Hays, KS 67601**
**(800) 658-4640**

**SHUCK IMPLEMENT**
**IN STOCK- NEW MASSEY FERGUSON HESSTON 2900 SERIES ROUND BALERS**
**IN STOCK- 14 WHEEL HYCAP H&S RAKES**
2003 Hesston 946A Round Baler with Fire Extinguisher, 3500 Bales, Mesh Wrap, Exceptionally Nice. stk#2026..
.....$14,900
1968 Massey Ferguson 135 Diesel multipower, 37 PTO HP. Major Overhaul 2010. STK#3747.....$5,900
2003 Woods RM990 Rear New White 9824 Planter .....
.....In Stock
Hesston 856 round baler.....
.....$4,900
E-Z Trail GC37 header transport stk#2303, red, 37', lights, brakes, straps....New In Stock
2004 Hesston 745 round baler, gathering wheels, ramp, very clean, low bales, consigned stk#143.....$10,000
Hesston 1375 disc mower conditioner.....$16,900
Sunflower 6432-30 Land Finisher, good condition.....$18,500
2005 Challenger 660, 1,250 eng. hrs., Duals, spreader chopper, lateral tilt, variable header drive, GTA monitor, Field Star, stk#2960.....
.....Rental Reduced, Call
2008 Challenger FHB-25 flex head w/SCH, good condition, stk#1247, Rental Reduced.....
.....$19,000
Long Crop Dividers for 9700 Series MF header.....CALL
2013 MF 2170XD, 15,700 bales, C1000 monitor, moisture sensor, roller chute, bale weight kit, stk#1552, **0% For 36 Month Financing**.....
.....Reduced, MUST GO
Sunflower 1435-29 tandem disc, new .....In Stock
White Planter 8128 8 row vert. fold & liquid fert., with 8900 splitter stk#2682, sell together or separate, stk#2680$35,000
2005 MF 9790 combine. Reconditioned, Excellent Condition. Rental Reduced.....CALL
2005 MF 8000-30 flex header...
.....Just In, Rental Reduced
Woods 3180 15' Batwing Mower, good shape, 15.....
.....$6900
1976 MF 1105, 3665 hrs., 111 PTO HP, Multipower, Cab, Dual Speed PTO, One Owner, Won't find any nicer, cleaner. stk#3932, Consigned.....
.....$11,500
1993 White 6125 PFA, 6000 hrs., w/E-Z On loader, 18 speed power shift, Cummins engine. stk#3810 .....$44,900
2007 JD 7230 Premium Cab-PFA, 4600 hrs., 3 remotes, Buddy seat, command center, vision roof.....Coming In
1995 MF 3650, 2700 hrs.....
.....$19,900
2010 AGCO Hesston Series 1372 DMC, 12' center pivot, Rubber on steel conditioners, 3 pt hitch, Hyd swivel gearbox, Hyd header tilt, top shield protectors. Stk#4017.....$17,900

**Lawrence, KS**
**785-843-8093**
**800-654-5191**
**Fax: 785-843-1014**

**AGCO**
MASSEY FERGUSON

## MACHINERY

**WHITE STAR**

**WE RENT TREE SHEARS!**
**BOBCATS - TRADE-INS**
2014 Bobcst S750 A91 TS 180 hrs.....$54,000
2014 Bobcat S570 A91 TS, 27 hrs.....$42,500
2014 Bobcat E50 CH&A 250 hrs.....$64,000
2013 Bobcat S650 C, H, & A, S&C, 200 hrs .....$43,000
2013 Bobcat S530, cab & heat, 225 hrs.....$36,000
2012 JD 5055E Open Platform MFWD tractor, 100 hrs. w/553 loader.....$28,500
2012 Bobcat S650 A71, 1250 hrs.....$37,000
2006 Komatsu PC35 Open Excavator w/12&24" bkts, 1100 hrs.....$26,000
CAT 305CR Excavator, 1800 hrs.....$37,500
Bobcat S590 skid loader, C, H, & A, HF SJC, 400 hrs .....
.....$39,500
**Service on all Bobcat Equipment**
**Stop by and talk to us.**

**Now Is The Time To Trade**

**ALL MACHINES INSPECTED & READY TO WORK.**

**3695 Green Valley Road**
**Manhattan, KS 66502**
**Bobcat**
**For More Details Call**
**Greg • 785-215-4285**
**Travis • 785-410-8985**
**Office • 785-537-9979**

***SCHEDULE WINTER MAINTENANCE***
**NEW EQUIPMENT**
604 N Baler
6640 Rancher Baler
R2300 rake
VR1224
BPX 9000 Bale Processor
TE170 Tedder
MC 3700
**USED EQUIPMENT**
605G baler
605M baler
R2800 rake
M850 Mower Demo
VR 1022 rake
**NOW DEALERS PRAXAIR WELDING SUPPLY**

Vermeer
WINKEL
DEWEZE
**BERG REPAIR**
**14200 Godlove Rd.**
**Westmoreland, KS**
**785.457.3534**

***GRASS & GRAIN***

## MACHINERY

**COMBINES**
2007 Case IH 7010, 4WD
2011 Case IH 7088, 4WD
2011 Case IH 3020 flex 30'
2007 CASE IH 2588, 4WD
2007 CASE IH 2020 flex, 30', 35'
2006 Case IH 2388 4WD
2005 CASE IH 2208 8RN
**NEW TRACTORS**
Case IH Maxxum 140 MFD
Case IH Maxxum 125 MFD
Case IH Farmall 105U MFD
Case IH Farmall 120C MFD
**USED TRACTORS**
2013 Case IH Magnum 340
2012 Case IH 75C, MFD, ldr.
2000 JD 4300 4WD w/loader
1969 JD 4020
**MISCELLANEOUS**
2010 Case IH 330 Turbo, 31'
2006 Case IH RMX 370 disc 28'
2006 Case IH DCX 131, disk mower
2011 Case IH 1240 16/31 fert.
2010 Case IH 1240 16/31
2008 Case IH 1240 16RN, BF
1995 Case IH 4800 FC 32'
2007 MF 2745, net/twine
1999 NH 658 twine
1990 Hesston 1150 MoCo
IH 490 disc 25'
Landpride RB 55120 10' blade
2004 JD 915-7 ripper

**CASE IH AGRICULTURE**
**McConnell Machinery**
1111 E. 23rd Lawrence, KS
785-843-2676
*or*
3313 Nebraska Terr.Ottawa, KS
785-242-1463
Evenings
785-979-2271
www.mcconnellmachineryco.com

***Let the CLASSIFIEDS work for you place your ad today***
***GRASS & GRAIN***
***1531 Yuma***
***Manhattan, KS***
***785-539-7558***
***Don't forget to call or go online at grassandgrain.com***

**BRUNA IMPL. CO.**
**TRACTORS:**
2004 Case IH MX285, 3430 hrs .....$89,500 (C)
2007 Case IH MX275, 3463 hrs ..... $110,000 (W)
2011 Case IH Magnum 260, 770 hrs..... $155,000 (S)
2009 Case IH MX215, 1605 hrs ..... $112,500 (H)
2007 Case IH Maxxum 140 w/ldr, 3462 hrs ... $62,500 (C)
2010 Case IH Maxxum 115 w/ldr, 653 hrs..... $71,500 (M)
1997 Case IH 8920 2wd, 3969 hrs..... $52,950 (W)
**PLANTERS:**
Case IH 1200 16RN w/liquid .... ..... $45,000 (H)
Case IH 1250 24RN w/liquid .... ..... $95,000 (W)
Case IH 1250 16RN w/liquid .... ..... $74,500 (M)
Case IH 1250 16RN w/liquid .... ..... $69,500 (S)
Case IH 1250 12RN w/liquid .... ..... $56,500 (W)
GP YP4025 24RN w/liquid..... ..... $56,000 (C)
GP YP4025A 32RN w/liquid ..... ..... $85,000 (C)
Kinze 3660 12/23RN w/liquid ... ..... $81,000 (H)
Kinze 16/31RN w/liquid ..... ..... $55,500 (H)
JD 7200 16RN w/liquid..... ..... $20,000 (W)
JD 1770NT 16RN w/liquid..... ..... $89,500 (W)
White 8180 12RN plain ..... ..... $35,000 (W)

**HAY TOOLS:**
2012 Case IH WD1903 w/16' ...
.....$97,500 (C)
2011 Case IH WD1203 w/16' ...
..... $89,500 (M)
1997 Case IH 8830 w/14'.....
..... $21,500 (C)
1989 JD 3830 w/16'.....
..... $19,500 (S)
1989 NH 499 12'.... $4,850 (M)
2005 Case IH RBX562.....
..... $11,500 (W)
2007 Case IH RBX563.....
..... $15,000 (C)
1997 Case IH 8480 .....
..... $3,950 (W)
2006 JD 567..... $10,000 (W)
1994 NH 660..... $7,500 (M)
2001 Vermeer 605XL.....
.....$9,500 (H)
2011 Vermeer 605SM.....
..... $22,500 (W)
Vermeer BR1428 14 wheel .....
..... $17,900 (C)
Vermeer R23A rake.....
..... $9,950 (C)

**Bruna Impl. Co.**
C - Clay Center: 785-632-5621
H - Hiawatha: 785-742-2261
M - Marysville: 785-562-5304
S - Seneca: 785-336-2111
W - Washington: 785-325-2232

**List of our entire used inventory on:**
**www.brunaimplementco.com**

**CASE IH AGRICULTURE**

29-36.qxp:Layout 1 2/15/16 7:56 AM Page 29



## MACHINERY

WE ARE DEALERS FOR
**GEHL**
**BUSH HOG**

**Kelly-Ryan-**
**Kewanee - Westendorf**
**C.E. Attachments**
**H&S**

**Just In**
**10', 12', 14', 16',**
**18', & 20' GATES**
**CORRAL PANELS**
8' corral panels.....$60.00
10' corral panels.....$70.00
12' corral panels.....$80.00
14' corral panels.....$90.00
16' corral panels.....$100.00
**HD Round Bale Feeders$250**

**SKID LOADERS**
**& ATTACHMENTS**
New Gehl R260 skid loader
New Gehl V330 skid loader
New Gehl RT210 track ldr.
2012 Gehl 5640 E skid loader
Gehl CTL 70 Cab Encloser
2013 Case, SV250 fully equipped, 1500 hrs .....$33,000
Worksaver walk thru pallet forks 48".....$800
CEA high dump 8' bucket
Haugen bale grapple bucket
New 12", 16" M&M tree shears
New CEA pallet forks
New CEA tooth bars
New Mensch, manure scrprs
New Danuser post hole diggers, skid loader mounts .....$2,500
New brush grapples
New Bale Spears for big rounds and square.....$650
**NEW EQUIPMENT**
Enorossi 12 & 14 wheel hayrakes
Meyer's manure 350 sprds.....$15,000
Cimmaron 6', 7', & 10' 3 pt. rotary mowers
H&S GM170 grinder mixer
**USED EQUIPMENT**
Bush Hog 3710, 10' flex wing rotary mower
1999 NH TV140 bi-directional, w/ 7614 loader, 2700 hrs
2009 JD 620I Gator w/cab enclosure
Danhuser and Lowe posthole diggers
Kuhn 8132 manure spreader
GB 660 loader CIH 5100 series Maxum tractors

**SENECA IMPL.CO.**
Hwy. 36 West
SENECA, KANSAS
Day ...785-336-2621
Night.....785-336-2502

## EMPLOYMENT

**ATTENTION CDL DRIVERS:** Openings now available with Salina based company. Step-deck, van or grain. Benefits, competitive wages, per diem. Call 785-476-5076. Home most weekends.

**FARM HAND: FULL TIME IN** Manhattan area. CDL and mechanic experience. Call 785-539-1950

## ANTIQUES

**CASE 1470 TRACTION KING** 4WD 785-448-3289

Since 1954
GRASS & GRAIN
**Subscribe today at 785-539-7558 or online at grassandgrain.com**
- Classifieds
- Our Daily Bread
- Baxter Black
- Yard & Garden Tips
- Auction Listings
- Special Issues

## BUILDINGS - BLDG MATLS

**METAL PANELS**
**& ACCESSORIES**

**THE VALUE LEADER**
**WE WON'T BE UNDERSOLD**
**METAL $54/ SQUARE**

**• DELIVERY AVAILABLE •**
**Prices subject to change**
**WESTERN METAL**
**2 Locations • Best Service**
**LOUISBURG, KANSAS**
**1-800-489-4100**
**HAYS, KANSAS**
**1-800-770-2725**

**STEEL BUILDING**
**INVENTORY SALE**
**I-Beam Construction**
**Easy Bolt-Up Design**
**40x65, 60x90, 100x150**
***Many Others Available***
**(800) 369-3882**
**www.toplinebuildings.com**
**sales@toplinebuildings.com**

**SMITH POSTYARD**
**Hedge Post**
**Delivery Available**
**JEFF SMITH**
**620-496-8956**

GoBob Pipe & Steel Sales
**Loyal to You!**
**From a GoBob Customer:**
**"We have been raising cattle for 30 years and we are proud to say that we use Go-Bob equipment and materials as much as we can. It's built the old fashioned way - tough, dependable and built to last."**
**1-866-287-7585**
**www.gobobpipe.com**

DIAMOND L SUPPLY
Dwight, KS
• 1.888.608.7913 •
29 ga 40yr ptd.....$62/sq
29 ga 20yr ptd.....$55/sq
29 ga Galvalume .....$47/sq
***Complete Building Packages***
Doors, Insulation, Livestock Equipment, Scales, Waters
***Jobsite Delivery Available***
FABRAL (prices subject to change)

**Butterfly Supply, Inc.**
**800-249-7473**
**• Tubing • Rods • Cable •**
**• Guardrail • Clips •**
**STEEL FENCING & BUILDING SUPPLIES**
**www.butterflysupplyinc.com**

**FOR SALE: OLD BARN TO BE** torn down, make offer. 785-229-5664

**FOAM INSULATION**
The Icynene Insulation System™ Metal Bldgs. — Homes
**800-334-3626**
Healthier, Quieter, More Energy Efficient.™
MID-AMERICAN SALES, INC.

***GRASS & GRAIN***
***785-539-7558***

## BINS - DRYERS - VACS

**Check my prices on Winter Discounts on Brock Grain Bins**
**CONTACT: LYNN KOHAKE**
**785-336-1692**

**CLOSE-OUT SALE AT** Detrixhe Grain Vacs. 25%off on all 5"&6" steel flex pipe, gaskets, nozzles,couplers,elbows,and fittings.Toll-Free 866-327-6822. jbdetrixhe@twinvalley.net. Remaining items will sell at the Optimist Club Sale, Saturday March 12,Concordia Fairgrounds. Also selling-blue 6'x16' W-W stock-trailer, used only to haul vac pipe.

## SERVICES

**LARRY'S PORTABLE Sawmill** service, can come saw your logs. 785-776-8153. 785-565-2647.

**CUSTOM PORTABLE DISC-ROLLING**
***DARRELL WAGONER***
**Cell: 785-650-4094**

**JASON HILL FENCING:** Repair or build barbwire fence. 785-364-6217

## MOBILE HOMES

**16x72 3 BEDROOM 2 BATH,** full appliances, great for student. Asking $18,000. Call Chell 785-556-5901, Brett 785-477-1831. Lot 184, Redbud Estates. Manhattan, KS

## PETS

**1 MALE AND 1 FEMALE BLUE** heeler pups for sale. 785-527-0178

## SPRAY EQUIPMENT

**2007 4455 SPRAY COOP, 60'** Booms, foamer, light bar, rinse tank, hydraulic tred adjusts, auxiliary flood lights, tow bar, float tires, automatic transmition, and 4 new tires, 1 owner, well maintained. $47,000. 785-241-0177

**FOR SALE: 230 SPRA COUPE** parts with good booms and nest. $2,500/OBO. 785-458-2621

## WANTED

**WANTED: CULVERT TUBES,** steel or plastic. 24" and 18". 785-985-3605 or 816-387-6091

**DAMAGED GRAIN WANTED STATEWIDE**
We buy damaged grain, any condition
-wet or dry-
including damaged silo corn.
***TOP DOLLAR!***
We have vacs and trucks.
**CALL HEIDI OR GARTON**
**NORTHERN AG SERVICE, INC.**
**800-205-5751**

**LOOKING FOR 31' TO 36' Fold** up springtooth that folds to the front. 785-366-7290

**WANTED: BARNWOOD/** Flooring. 620-382-6393

## MISCELLANEOUS

**FOR SALE: 2000 GAL FUEL** barrel. Excellent shape. 785-366-7887

**Visit grassandgrain.com for hundreds of upcoming sales from across the country!**

**GRASS & GRAIN**
**is a great gift for the hard-to-buy-for people on your list!**

# Marysville Livestock Sales

## Every Thursday at 12 Noon

**Donnie Kirkham, Manager • 785-562-1015**
**1180 US Hwy. 77, P. O. Box 67, Marysville, KS 66508**
***SALE INFORMATION FOR FEBRUARY 11, 2016***

**STEERS**

| | | |
|---|---|---|
| WATERVILLE | 4 BLK STR | 495@$217.00 |
| SENECA | 1 BLK STR | 345@$216.00 |
| LIBERTY,NE | 1 BWF STR | 395@$216.00 |
| BLUE RAPIDS | 19 BLK STR | 519@$213.25 |
| ST. GEORGE | 1 BLK STR | 395@$211.00 |
| ST. GEORGE | 2 XBRD STR | 500@$210.00 |
| ST. GEORGE | 3 BLK STR | 516@$209.00 |
| ONAGA | 1 BLK STR | 320@$209.00 |
| HANOVER | 5 MIX STR | 491@$209.00 |
| BLUE RAPIDS | 2 BLK STR | 372@$208.00 |
| MARYSVILLE | 2 BLK STR | 510@$203.00 |
| GREENLEAF | 5 BLK STR | 477@$201.00 |
| HERKIMER | 1 BLK STR | 515@$200.00 |
| BLUE RAPIDS | 15 BLK STR | 554@$199.25 |
| HUMBOLT,NE | 22 MIX STR | 567@$195.50 |
| SENECA | 10 BLK STR | 560@$193.50 |
| SENECA | 12 BLK STR | 600@$188.00 |
| HOME | 1 BLK STR | 530@$186.00 |
| FRANKFORT | 6 MIX STR | 552@$184.00 |
| HANOVER | 24 BLK STR | 625@$183.75 |
| MORROWVILLE | 4 CHAR BULL | 473@$181.50 |
| FRANKFORT | 2 XBRD STR | 602@$178.00 |
| GREENLEAF | 2 BLK STR | 615@$177.50 |
| MARYSVILLE | 15 BLK STR | 633@$175.35 |
| PAWNEE CITY,NE | 4 BLK STR | 628@$174.50 |
| HANOVER | 2 BLK BULL | 552@$174.00 |
| HANOVER | 2 BLK STR | 525@$171.00 |
| HOME | 2 BLK STR | 632@$170.50 |
| FRANKFORT | 26 MIX STR | 620@$170.50 |
| HANOVER | 1 WF STR | 585@$167.00 |
| HANOVER | 6 BLK STR | 674@$164.00 |
| CORNING | 1 XBRD STR | 530@$164.00 |
| WATERVILLE | 19 BLK STR | 655@$163.00 |
| WASHINGTON | 1 BLK STR | 625@$162.00 |
| HANOVER | 2 BLK STR | 592@$161.00 |
| FRANKFORT | 1 BWF STR | 590@$161.00 |
| MARYSVILLE | 17 MIX STR | 715@$158.10 |
| GREENLEAF | 11 BLK STR | 697@$158.00 |
| PAWNEE CITY,NE | 28 XBRD STR | 698@$157.75 |
| HANOVER | 51 BLK STR | 722@$157.60 |
| HANOVER | 6 XBRD STR | 651@$157.00 |
| LINN | 8 BLK STR | 688@$156.25 |
| LEWISTON,NE | 26 XBRD STR | 703@$156.00 |
| HERKIMER | 6 BLK STR | 678@$156.00 |
| SENECA | 6 BLK STR | 715@$154.00 |
| PAWNEE CITY,NE | 14 BLK STR | 813@$152.00 |
| FRANKFORT | 2 XBRD STR | 782@$152.00 |
| MARYSVILLE | 8 BLK STR | 748@$150.50 |
| BREMEN | 4 BLK STR | 720@$150.00 |
| MARYSVILLE | 17 XBRD STR | 785@$150.00 |
| BARNES | 14 XBRD STR | 771@$150.00 |
| HOME | 4 BLK STR | 758@$149.75 |
| WATERVILLE | 15 BLK STR | 745@$148.75 |
| GREENLEAF | 28 BLK STR | 856@$148.25 |
| HANOVER | 7 XBRD STR | 871@$146.75 |
| ONAGA | 12 MIX STR | 775@$146.25 |
| HANOVER | 1 XBRD STR | 765@$146.00 |
| LINN | 49 BLK STR | 893@$144.00 |
| BARNES | 14 XBRD STR | 876@$143.50 |
| HANOVER | 1 BLK STR | 820@$142.50 |
| FRANKFORT | 20 MIX STR | 762@$142.50 |
| MARYSVILLE | 1 BLK STR | 785@$141.50 |
| HOME | 1 BLK STR | 815@$137.50 |
| SUMMERFIELD | 11 BLK STR | 937@$136.75 |
| RANDOLPH | 13 XBRD STR | 812@$136.00 |
| RANDOLPH | 19 XBRD STR | 901@$134.75 |
| HERKIMER | 2 BLK STR | 935@$133.00 |
| ONAGA | 1 WF STR | 1,025@$131.50 |
| MORROWVILLE | 2 XBRD STR | 977@$131.00 |
| SUMMERFIELD | 3 BLK STR | 825@$130.50 |
| WASHINGTON | 2 XBRD STR | 875@$130.00 |
| CLIFTON | 5 WF STR | 975@$130.00 |

**HEIFERS**

| | | |
|---|---|---|
| ST. GEORGE | 5 XBRD HFR | 397@$191.00 |
| GREENLEAF | 3 BLK HFR | 413@$190.00 |
| BLUE RAPIDS | 7 MIX HFR | 422@$181.00 |
| SENECA | 5 BLK HFR | 461@$180.50 |
| MARYSVILLE | 3 MIX HFR | 513@$177.00 |
| GREENLEAF | 2 BLK HFR | 522@$175.00 |
| BLUE RAPIDS | 10 BLK HFR | 510@$175.00 |
| WESTMORELAND | 2 MIX HFR | 525@$172.00 |
| BLUE RAPIDS | 4 BLK HFR | 452@$171.00 |
| HANOVER | 4 BLK HFR | 483@$171.00 |
| FRANKFORT | 2 XBRD HFR | 437@$171.00 |
| HANOVER | 2 BLK HFR | 530@$169.00 |
| HANOVER | 51 BLK HFR | 585@$163.75 |
| HANOVER | 5 BLK HFR | 562@$163.50 |
| SENECA | 11 BLK HFR | 589@$158.00 |
| PAWNEE CITY,NE | 5 XBRD HFR | 621@$153.75 |
| WATERVILLE | 29 BLK HFR | 619@$153.50 |
| GREENLEAF | 4 BLK HFR | 618@$153.50 |
| WASHINGTON | 1 RED HFR | 440@$156.00 |
| FRANKFORT | 1 WF HFR | 410@$152.00 |
| HOME | 1 BLK HFR | 570@$151.00 |
| MARYSVILLE | 1 BWF HFR | 525@$149.00 |
| FRANKFORT | 2 BLK HFR | 562@$148.00 |
| MARYSVILLE | 3 MIX HFR | 643@$148.00 |
| FRANKFORT | 7 XBRD HFR | 677@$148.00 |
| BARNES | 6 XBRD HFR | 659@$147.50 |
| SENECA | 2 BLK HFR | 640@$147.00 |
| HERKIMER | 1 BLK HFR | 565@$146.00 |
| ONAGA | 1 WF HFR | 565@$146.00 |
| FRANKFORT | 20 MIX HFR | 576@$145.50 |
| HANOVER | 4 XBRD HFR | 671@$145.00 |
| MARYSVILLE | 8 BLK HFR | 676@$143.75 |
| ODELL,NE | 6 BLK HFR | 678@$143.00 |
| HANOVER | 17 BLK HFR | 712@$142.25 |
| MARYSVILLE | 1 BLK HFR | 670@$142.00 |
| PAWNEE CITY,NE | 23 BLK HFR | 703@$140.10 |
| GREENLEAF | 14 BLK HFR | 749@$139.85 |
| PAWNEE CITY,NE | 19 BLK HFR | 765@$139.75 |
| MARYSVILLE | 8 BLK HFR | 767@$139.00 |
| BARNES | 16 XBRD HFR | 776@$138.75 |
| MARYSVILLE | 8 MIX HFR | 735@$138.75 |
| ONAGA | 16 MIX HFR | 807@$137.25 |
| WATERVILLE | 10 BLK HFR | 751@$136.75 |
| HANOVER | 7 BLK HFR | 807@$136.25 |
| HERKIMER | 5 XBRD HFR | 713@$135.25 |
| BARNES | 3 XBRD HFR | 881@$135.00 |
| ODELL,NE | 20 BLK HFR | 839@$134.00 |
| FRANKFORT | 12 XBRD HFR | 667@$133.50 |
| LIBERTY,NE | 6 BLK HFR | 703@$132.50 |
| GREENLEAF | 2 XBRD HFR | 720@$132.50 |
| RANDOLPH | 7 MIX HFR | 927@$132.00 |
| MARYSVILLE | 1 RED HFR | 745@$132.00 |
| SUMMERFIELD | 3 BLK HFR | 815@$131.50 |
| RANDOLPH | 20 XBRD HFR | 830@$130.00 |
| WATERVILLE | 1 BLK HFR | 515@$130.00 |
| FRANKFORT | 1 WF HFR | 590@$129.00 |
| WASHINGTON | 1 BLK HFR | 800@$123.00 |

**HFRETTES**

| | | |
|---|---|---|
| SUMMERFIELD | 4 BLK HFRETTE | 985@$121.00 |
| MARYSVILLE | 4 BLK HFRETTE | 1,116@$119.00 |
| GREENLEAF | 1 BWF HFRETTE | 1,175@$118.00 |
| MARYSVILLE | 1 BLK HFRETTE | 1,000@$119.00 |
| HERKIMER | 1 BLK HFRETTE | 1,250@$108.00 |
| WESTMORELAND | 1 BLK HFRETTE | 1,515@$97.00 |
| LIBERTY,NE | 1 RED HFRETTE | 955@$85.00 |
| MARYSVILLE | 1 BLK HFRETTE | 1,140@$85.00 |
| LIBERTY,NE | 1 RED HFRETTE | 880@$83.00 |
| MARYSVILLE | 1 BLK HFRETTE | 1,305@$82.50 |
| HERKIMER | 1 BLK HFRETTE | 1,140@$80.00 |
| FRANKFORT | 1 BLK HFRETTE | 1,130@$80.00 |
| HERKIMER | 1 XBRD HFRETTE | 1,170@$75.50 |
| FRANKFORT | 1 WF HFRETTE | 1,135@$74.50 |
| MARYSVILLE | 1 BLK HFRETTE | 800@$69.00 |

**BRED COWS/PAIRS**

| | | | |
|---|---|---|---|
| WASHINGTON | 9 BLK COW | 2yrs 7-8mo | $2,600.00 |
| HERKIMER | 13 BWF COW | 2yrs 7-8 mo | $2,525.00 |
| WASHINGTON | 4 BLK COW | 3-4yrs 7-8mo | $2,350.00 |
| WASHINGTON | 7 BLK COW | 6-7yrs 7-8mo | $2,000.00 |
| WASHINGTON | 3 BLK COW | aged 7-8mo | $1,650.00 |
| PALMER | 2 CHAR COW | AGED 8 MO | $1,425.00 |
| BARNES | 5 CHAR COW | AGED 8 MO | $1,425.00 |
| MARYSVILLE | 2 MIX CCPR | AGED | $1,425.00 |

**COWS**

| | | |
|---|---|---|
| FRANKFORT | 1 BWF COW | 1,475@$75.50 |
| BLUE RAPIDS | 1 CHAR COW | 1,350@$75.50 |
| BLUE RAPIDS | 1 CHAR COW | 1,550@$74.50 |
| BAILEYVILLE | 1 XBRD COW | 1,390@$74.50 |
| MARYSVILLE | 1 BLK COW | 1,205@$74.00 |
| MARYSVILLE | 1 BLK COW | 1,490@$74.00 |
| MARYSVILLE | 1 XBRD COW | 1,385@$74.00 |
| BLUE RAPIDS | 1 CHAR COW | 1,390@$73.50 |
| BLUE RAPIDS | 1 XBRD COW | 1,330@$73.50 |
| MARYSVILLE | 1 BLK COW | 1,400@$73.50 |
| LIBERTY,NE | 1 BLK COW | 1,360@$73.00 |
| MARYSVILLE | 1 BLK COW | 1,410@$73.00 |
| BLUE RAPIDS | 1 BLK COW | 1,735@$72.50 |
| BLUE RAPIDS | 1 BLK COW | 2,000@$72.50 |
| MARYSVILLE | 1 BLK COW | 1,715@$72.50 |
| MARYSVILLE | 1 BLK COW | 1,630@$72.50 |
| LIBERTY,NE | 1 BLK COW | 1,295@$72.00 |
| BAILEYVILLE | 1 BLK COW | 1,655@$72.00 |
| BARNES | 1 CHAR COW | 1,875@$71.50 |
| HANOVER | 1 BLK COW | 1,775@$71.50 |
| LINN | 1 BLK COW | 1,095@$71.00 |
| ONAGA | 1 WF COW | 1,855@$71.00 |
| BAILEYVILLE | 1 BLK COW | 1,300@$70.50 |
| MARYSVILLE | 1 BLK COW | 1,075@$70.50 |
| JANSEN,NE | 1 HOL COW | 1,680@$70.50 |
| BLUE RAPIDS | 1 CHAR COW | 1,155@$70.50 |
| HANOVER | 1 BLK COW | 1,590@$70.50 |
| HANOVER | 1 BLK COW | 1,400@$70.00 |
| LINN | 1 BLK COW | 1,655@$70.00 |
| BARNES | 2 MIX COW | 1,390@$70.00 |
| BARNES | 1 CHAR COW | 1,395@$70.00 |
| WASHINGTON | 1 BLK COW | 1,305@$69.50 |
| BLUE RAPIDS | 1 BLK COW | 1,545@$69.00 |
| MARYSVILLE | 1 BWF COW | 1,065@$68.50 |
| BARNES | 1 CHAR COW | 1,730@$68.50 |
| MARYSVILLE | 1 BLK COW | 1,270@$68.00 |
| LINN | 1 BLK COW | 1,505@$68.00 |
| BARNES | 1 CHAR COW | 1,495@$67.50 |
| ONAGA | 1 WF COW | 1,600@$67.00 |
| ONAGA | 1 CHAR COW | 1,620@$66.50 |
| MARYSVILLE | 1 BLK COW | 1,220@$66.50 |
| LINN | 1 BLK COW | 1,145@$66.50 |
| FRANKFORT | 1 RED COW | 1,465@$66.50 |
| FAIRBURY,NE | 1 HOL COW | 1,715@$66.50 |
| SENECA | 1 BLK COW | 1,400@$65.50 |
| ONAGA | 1 BLK COW | 1,675@$65.50 |
| GREEN | 1 BLK COW | 1,245@$65.50 |
| HOME | 1 BLK COW | 895@$65.00 |
| BAILEYVILLE | 1 BLK COW | 995@$65.00 |
| SENECA | 1 WF COW | 1,310@$65.00 |
| HANOVER | 1 BLK COW | 1,365@$65.00 |
| JANSEN,NE | 4 JERS COW | 925@$64.00 |
| HANOVER | 1 BLK COW | 1,420@$64.00 |
| HERKIMER | 1 BLK COW | 1,820@$64.00 |
| SUMMERFIELD | 1 BWF COW | 1,220@$64.00 |
| BAILEYVILLE | 1 BLK COW | 1,025@$64.00 |
| MARYSVILLE | 1 BWF COW | 1,540@$63.50 |
| LIBERTY,NE | 1 RED COW | 1,075@$63.50 |
| SENECA | 1 WF COW | 1,385@$63.00 |
| FRANKFORT | 1 BWF COW | 1,010@$62.00 |
| MARYSVILLE | 1 BLK COW | 1,280@$61.00 |
| LINN | 1 BLK COW | 1,395@$60.00 |
| JANSEN,NE | 1 HOL COW | 1,395@$58.50 |
| HOME | 1 BWF COW | 1,510@$57.50 |

**ADULT BULLS**

| | | |
|---|---|---|
| LIBERTY,NE | 1 BLK BULL | 1,860@$109.50 |
| HANOVER | 1 WF BULL | 1,910@$103.00 |
| YODER,CO | 1 XBRD BULL | 1,535@$99.00 |
| WATERVILLE | 1 BLK BULL | 2,020@$96.50 |
| FRANKFORT | 1 BLK BULL | 1,795@$95.50 |
| FRANKFORT | 1 RED BULL | 1,445@$94.00 |
| WYMORE,NE | 1 BLK BULL | 1,620@$88.50 |
| HANOVER | 1 BLK BULL | 1,680@$86.50 |

**EARLY CONSIGNMENTS FOR 2-18-2016**

| | | | |
|---|---|---|---|
| 20 | HOLSTEIN STRS | 400-450# | WV |
| 15 | HOLSTEIN STRS | 400-500# | WV |
| 40 | HOLSTEIN STRS | 600-650# | WV |
| 70 | HOLSTEIN STRS | 700-750# | WV |
| 40 | HOLSTEIN STRS | 700-800# | WV |
| 11 | HOLSTEIN STRS | 750-800# | WV |
| 50 | BLK STRS/HFRS | 550-800# | WV HR |
| 30 | blk & mix Strs/Hfrs | 600-700# | WV HR |
| 30 | BLK STRS/HFRS | 600-700# | WV HR |
| 16 | BLK STRS/HFRS | 600-700# | WV HR |
| 78 | BLK & xbrd HFRS | 600-750# | WV HR |
| 50 | ChrX & mx Strs/Hfrs | 600-800# | WV HR |
| 90 | BLK/BWF Strs/Hfrs | 600-800# | WV HR |
| 182 | BLK STRS/HFRS | 600-850# | WV HR |
| 38 | BLK STRS/HFRS | 650-800# | WV HR |
| 70 | BLK STRS/HFRS | 700-900# | WV HR |
| 40 | blk & red Strs/Hfrs | 800-850# | WV HR |
| 115 | BLK STRS/HFRS | 875-900# | WV |

**FIELDMEN**

| Jim Dalinghaus | Dave Bures, Auctioneer | Jeff Cook | Greg Anderson | Trevor Lundberg |
|---|---|---|---|---|
| 785-799-5643 | 402-239-9717 | 785-564-2173 | 785-747-8170 | 785-770-2271 |
| Baileyville, KS | Odell, Nebraska | Hanover, KS | Waterville, KS | Frankfort, KS |

**Barn Phone • 785-562-1015** **www.marysvillelivestock.com**

29-36.qxp:Layout 1 2/15/16 7:57 AM Page 30



# Producers focus on herd sire selection

Spring breeding season has arrived, and many cattle producers are likely thinking about selecting their next herd sire. This one decision could affect their profitability drastically, and with the stress of calving season, it is easy to get lost in sire information and make an investment that could be detrimental to the bottom line.

Bob Weaber, associate professor of beef breeding and genetics at Kansas State University, said it is important for cattle producers to think about their operation's breeding objective and goals. Producers need to evaluate their current herd performance attributes, and consider where they are performing adequately as well as areas of needed improvement.

**Preparation before purchase**

Like most things, preparation is crucial to bull buying. Weaber, a K-State Research and Extension cow-calf specialist, recommends that producers think about their marketing endpoint and put selection pressure on those areas.

The Overall Gain contest winner in the heifer division at the Flint Hills Beef Fest awards banquet was Woodbury-Lusk.

If marketing or maintaining replacement heifers, for example, bulls with strong maternal predictors would be desired. In this case, producers should focus on expected progeny differences (EPDs) such as calving ease, milk and cow energy value. If marketing calves at weaning, growth EPDs should be the focus. If marketing calves on a grid, bulls with desired carcass predictors are the best choice.

In addition to the endpoint focus, Weaber encourages producers to write down their immediate and long-term goals. Focusing on herd rebuilding, resource limitations and retaining replacement heifers might need to be thought out. Choosing between cross and straight breeding should also be part of the selection process.

"I encourage producers, if they are thinking of or are in a crossbreeding system, to develop a planned system," Weaber said. "Don't make a decision on short notice – you'll pay for that for a number of years."

"The decisions we make buying bulls will have a lasting impact on our cow herd until at least 2025," he continued. "The first-born daughters of bulls will grow a couple of years and be in production likely six, seven or eight calving cycles."

If planning to attend a bull sale, make sure to get a sale catalog as soon possible, Weaber said. Use percentile tables and breed averages while going through the sale catalog, and find animals that excel in the traits identified through the breeding objective. "If buying Angus bulls, for example, search online for 'Angus percentile table,' and that will be a useful tool to evaluate how close to average or extreme an individual bull is for a particular trait within the population," Weaber said.

He recommends that producers make a list of suitable bulls that is about three times longer than how many bulls needed. This is helpful in case bulls of interest sell for a price that is out of budget.

**Live inspection important**

With list in hand, producers can use days leading up to sale day to inspect and sort through the bulls in person.

"If you can go a week or week and a half early, you'll have more leisure time going through the bulls, talking with the seedstock vendors about their program and maybe go look at cows if you're thinking of buying a bull to make replacement heifers," Weaber said. "Try to get a feel for how that cow herd is managed. I encourage you to find one that mimics your own nutrition and management strategy."

Bull buying is a significant investment for producers, and Weaber said no one knows the bulls better than the seller. He suggests that producers take the opportunity to get recommendations from that person. Local Extension agents could also provide assistance in matching a producer's goals to bulls available for purchase.

When examining bulls on the list previously ranked on performance data, focus heavily on structure, he said. Foot and leg structure of bulls is crucial to their longevity in the herd. Also, updated data will likely be available on sale day. It is important to make sure all bulls on the list still meet your requirements.

"Once you've gone through the phenotypic evaluation and knocked off bulls that don't fit for either body condition or feet and leg structure, find the sale order," Weaber said. "Often, the sale order is indicative of which bulls the seedstock vendor thinks are the most valuable. Take your list of bulls and the sale order, and make a new list. Put them in priority order based on your evaluation reflective of the order you would purchase them in one column. Next to that, reorder the list in sale order." If a bull is at the top of the list for priority and sale order, the producer should consider bidding aggressively on him, he said. On the other hand, if a lower priority bull sells early, the producer should consider buying him only if he is at the right price. If that bull sells out of budget, the producer can let him pass and consider others on the list. More information about beef breeding and genetics and bull buying strategies can be found on the K-State Department of Animal Sciences and Industry website (http://www.asi.k-state.edu/species/beef/research-and-extension/breeding-and-genetics.html).


**UPCOMING FARM, TOOL, PERSONAL PROPERTY AUCTION**

**SATURDAY, MARCH 12 — 10:00 AM**

**Auction Location: 16410 Louisville Rd. — LOUISVILLE, KS**

**Directions:** 1 mile N. of Louisville, KS on K-99 then 1 mile W. on Louisville Rd.

***SELLING: Tractors, Zero Turn Mower, Older Farm Equipment, Inventions and a Super Collection of Clean Tools!***

**This should be a great auction as Don was meticulous in his collection and care of his tools. Something for everyone!**

***Watch our website for more information as it becomes available***

**SELLER: DONALD & EVELYN ZOELLER TRUST**

**MURRAY AUCTION and REALTY**

**Steve Murray, Broker/Auctioneer • 785-556-4354**

**Bill Raine and Bob Murray, Auctioneers**

**www.murrayauctionandrealty.com**


# Irrigated land in Kansas and Nebraska tops $6,000 per acre in Schrader farmland auction

The auction of 5,105 acres of Nebraska and Kansas farmland drew a crowd of over 250, including 97 registered bidders, resulting in sale of the land for a total of $17,155,000. Schrader Real Estate and Auction Company conducted the event.

"The tracts with the best irrigated land went for more than $6,000 an acre, and we had another 640 acres topping $5,700 an acre, so it's clear that demand for land continues to be solid, especially among farmers who see an opportunity to acquire additional land for their operations," said R.D. Schrader, president of the auction company.

"We offered the land in 23 tracts, and operators pretty much took the lead throughout the auction, making numerous offers on individual tracts and combinations best suiting their needs. As a result, we had 13 different buyers," said Schrader.

The land, which also included dryland, pasture and recreational land, was located in Webster and Franklin counties in Nebraska, and in Jewell County, Kansas.

"We're seeing prices that are a little lower than a year ago but still high by historic standards. This is healthy for the long run, because an orderly correction can keep prices in line with current markets and future prospects, while continuing to show remarkable resilience and underlying fundamental strength," said Schrader, who spoke on farmland values and rent trends at the Top Producer Seminar in Chicago.


Angus • Hereford • Simmental

The Legacy Sale

135 YEARS of BEEF IMPROVEMENT

**KSU Capitalist 5158**

**18238274 • BD: 1/24/15**

*Sire: Connealy Capitalist 028*

*Dam: KSU Miss New Day 1173 (B/R New Day 454)*

A powerful herd sire prospect sure to add pounds in the pen and on the rail as he ranks in the top 4% for RE; 5% for WW and YW; 10% for $W; and 15% for $F.

**Join us March 4 for the 39th Legacy Sale!**

*The Legacy Sale represents the very best the nation's leading land grant university has to offer. Best-practice management, teaching and research are still the benchmarks used to prepare the next generation of beef industry leaders. Buy with confidence. Your purchases are backed by 135 years of continued beef improvement.*

**39th Annual Bull & Female Sale**

**March 4, 2016 • 3:30 p.m.**

**K-State's Stanley Stout Center • Manhattan, KS**

**SELLING: 70 REGISTERED BULLS**

**40 Angus Bulls, 15 Hereford Bulls, 15 Simmental Bulls**

**48 REGISTERED FEMALES**

**20 Spring Cows, 15 Fall Bred Cows, 3 Show Heifer Prospects**

**6 AQHA RANCH & PERFORMANCE HORSES**

LiveAuctions.TV
Watch the sale and bid live online.

**Purebred Beef Teaching Unit** • 1635 Kimball Avenue • Manhattan, KS 66502 • www.asi.ksu.edu/bullsale

Tyler Leonhard, Herdsman • (785) 565-1881 • john56@ksu.edu • Dr. Bob Weaber, Faculty Advisor • (785) 477-1287

*To obtain a sale book, call 785.532.6127 or email bullsale@ksu.edu.*

*Check www.asi.ksu.edu/bullsale for updated pictures and sale videos.*



**REAL ESTATE AUCTION**

**THURSDAY, FEBRUARY 25 — 7:00 PM**

**Property located at 2633 Road G — AMERICUS, KANSAS**

**AUCTION LOCATION: The Flint Hills Room in the Best Western Hospitality House, located at 3021 West Hwy. 50, EMPORIA, KS**

***149 +/- ACRES LYON COUNTY UPLAND FARM***

**GENERAL DESCRIPTION:** 149 +/- acres of typical Lyon County Upland Farm, consisting of 20 acres brome, 20 acres native meadow, 28 acres cropland planted to wheat. 4 "fields" totaling 42.4 acres enrolled in the CRP program through 9/30/2022 at a rate of $45.45 per acre. HOWEVER, the CRP contract can be "bought out." Balance is trees, draws, pond and wildlife habitat. Fences on the West are good. There is no fence around the 10 acres that includes the house sold away from this tract.

***OFFERS A VARIETY OF OPPORTUNITIES! SEE LAST WEEK'S GRASS & GRAIN OR WEBSITE BELOW FOR COMPLETE INFORMATION***

**SELLER: DEE REDELFS-MATILE, et al**

**HANCOCK AUCTION & REAL ESTATE**

**Paul Hancock, Broker & Auctioneer, 620.340.5692**

**Emporia, KS • www.hancockauctionandrealestate.com**



CLINE CATTLE CO. ONAGA, KS • FRANKFORT, KS

*"Where Success is built on Solid, Proven Foundations"*

**SPRING BULL SALE**

**Sunday, March 13, 2016 ~ 1:30 p.m.**

***Manhattan Commission Co. ~ Manhattan, Kansas***

**Selling 25 Angus & SimAngus Yearling Bulls**

**Nevermore 8138**

**Clines 50 of 1303 Nev**

**Athletic Fall 18 month old bulls by Nevermore 8138, MCATL Pilgrim, Rito 9969, Red Geis Prime Rib, Clines Cow Making Grade, and CL1 Domino 0130X.**

- **Featuring ET full brother groups of yearling bulls by Nevermore and Leachman Right Time by our top Donors!**
- **Also selling sons of Connealy Consensus 7229 and Boyd New Day 8005.**
- **This powerful herdsire prospect sells!**
- **1 of 4 full ET sibs out of our top Northern Miss donor.**
- **Many full and half brothers sell.**

*For further inquiries or to receive a catalog, please contact:*

**Lance & Lynette Cline: (785) 564-1744**

**Austin & Shenan Cline: (785) 565-3246**

**clinecattle@yahoo.com**

**www.clinecattlecompany.com**

29-36.qxp:Layout 1 2/12/16 3:13 PM Page 31



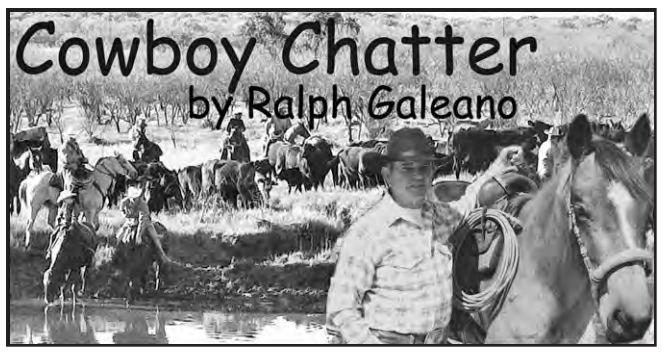


# In Good Shape

One mare stands out among the rest of the horses I ride. I receive compliments on her condition. Compliments that make me feel good and reflect the appreciation other riders have for a horse in good shape. Her coat shines, muscles are well-defined in the right places and you can't count her ribs unless you run a hand along her barrel. She's got lots of energy and will carry you all day and the next and the next without quitting.

Every time someone comments on how good she looks, I usually say, "We do a lot of loping and galloping to keep in shape" or "It's that good alfalfa that keeps her slim and trim."

The truth of the matter is that I don't do anything different with that mare than I do with the other seven horses in our line-up. Most of the others are in good shape too, but the sorrel mare carries good shape a little further and stands out just enough extra to elicit approval from admiring eyes.

On average, she only works a couple times a week and loafs in the pasture or barn as much as the other horses but somehow manages to maintain her body weight and muscle tone better than others. Same feed, same amount of riding but always in just a little better shape. When I receive one of those flattering comments about her, I wonder myself why she's such an easy keeper. I don't give her any extra feed or special treatment, the horse does it all on her own. Naturally, I don't give her all the credit when I respond to the compliments she draws. I allow a little of the flattery to come my way while I explain how I keep her shiny.

A lot of thought has gone into the reason some animals are better keepers than others. They can live on half the rations and maintain themselves in better shape with less sickness, have more resistance to bugs, ticks, worms and mosquitoes. Those good keepers have less injury and hardly ever come home with wire cuts, bumps, bruises or packing a leg because it hurts, is swollen, sprained or maybe they twisted a shoe off and ripped part of the hoof wall away so there is hardly enough left to drive a nail.

It seems like some are always in trouble and others, like my stand-out mare, manage to keep themselves out of trouble and in good shape under the same circumstances. It would be nice to have all easy keepers in your string and I've tried to reason the difference between the sorrel mare and horses that have a little harder time keeping the weight on or have a coat that lacks the luster of hers even though they are on the same groceries.

If it's not a difference in how you feed them or if they're in different pastures with maybe different soil or grass, then maybe it's genetics, plain and simple. Who were their momma and poppa and what is their line of breeding? All of our Doc Bar bred horses are mostly trouble free and do well when the grass gets short or the pickings are slim. Others go downhill faster and, unless I supplement their feed or take special care with them, I don't have any trouble counting their ribs or trading money for worm medicine, vet bills or bug dope that washes off as soon as it rains which seems to happen just as soon as you spray the last horse.

My shiny mare has a grandfather named Peppy San Badger on the top side. He became a legend in the cutting horse world and was a leading sire of performance horses. Her mother carried good blood from King, Leo and Three Bars. I don't have first-hand knowledge of her sire but we raised her mother and she was another easy keeper. I'm guessing she passed her good qualities on to her daughter and that was my good fortune. Our horses, including past and present tenants, have similarities in breeding that reflect my ideas on the type of horse I want to ride. The animals that aren't linked to those lines that we have owned or raised don't seem to do as well when the going gets tough or the grass gets short.

Intelligence certainly plays a big part in keeping a horse out of trouble same as it does with humans. Maybe those easy keepers that seem to avoid wire cuts, cactus, ant hills and falls are made up with a little more upstairs than the horses that always seem to find the hard way to do things. I'm proud to ride my sorrel mare into the pasture or arena. When I hear someone comment on her good shape, it reaffirms my belief in sticking with good breeding even if that stud fee cost a little more than I'd like to pay. I know I'll save money in the long run on feed and vet bills. That makes sense to me.

*Contact Ralph Galeano at horseman@horsemanspress.com or www.horsemanspress.com*

# Crops Coffees set for February 26 & 29

As spring and corn planting time nears, the Wildcat District will host a pair of Pre-Plant Coffee Meetings. The meetings will be held at the Wildcat District Independence office (410 Peter Pan Rd.) on February 26th and at the new Southeast Research and Extension Center (400 Highway and Ness Rd.) in Parsons on February 29th. These meetings will offer a casual atmosphere and open discussion over any agronomic topics.

Featured speakers include Southeast Area agronomist Doug Shoup and the Wildcat Extension District staff. These meetings tend to go where the crowd directs them so a wide array of topics may be covered.

The meetings begin at 8:30 with refreshments. For more information about the meeting please call the Altamont office at (620) 784-5337 or the Independence office at (620) 331-2690.

In the Feedlot Gain contest at the Flint Hills Beef Fest awards banquet, John and Jackie Lutz, Emporia, received the first place award, presented by Scott Jones.

GRASS&GRAIN

LAND/INVESTMENT
AUCTION
WEDNESDAY, MARCH 16 — 7:00 PM
Auction to be held at the Wamego Senior Center
WAMEGO, KANSAS
420 Acres m/l Prime Creek Bottom Ground, Southern Pottawatomie County, Kansas
2 1/2 miles NW of Louisville (watch for signs).
TRACT 1: Legal Description: SW4 17-9-10 & Tract in SE4 18-9-10. Consists of 180 acres m/l of excellent crop ground. None lays better. It primarily features Kennebec silt loam as well as Reading and Wymore silty clay loam. Rock Creek runs partially along the southwest border of this field.
TRACT 2: Legal Description: NE4 18-9-10. A grain/seed facility is featured on this quarter section. There is 140 acres m/l of farmland and 8 acres m/l of native meadow. Soil types and percentages are very similar to Tract 1. Another nice laying field.
TRACT 3: Legal Description: Tract in N2 NW4 18-9-10. This tract consists of 82.68 acres of which 76 acres m/l is crop ground and 6 acres m/l of waterways. This tract is terraced and mostly Wymore silty clay loam with a lesser amount of Elmont silty clay loam. Another very productive parcel.
AUCTIONEER'S NOTES: The opportunity to purchase this quality of farmland may come along only once in a lifetime. The property lays the very best with Brush Creek crossing two of the tracts and Rock Creek running along the southwest border of Tract 1. The property would make a great addition to any farming operation or a successful investment. Each tract has blacktop access and is less than 10 miles from a modern grain handling market. Don't miss this opportunity!
Watch our website for more information as it becomes available
TERMS: Complete Legal to appear on contract. 10% earnest money on the day of the sale with the remainder at closing on or before April 14, 2016. Title insurance and escrow fees to be shared equally. The sale is not contingent on financing and all inspections should be conducted prior to the auction at bidders expense. Property sold "as is, where is" without warranty. Murray Auction & Realty is acting as an agent for the seller. All information obtained from sources deemed to be reliable but not guaranteed. Statements made the day of the auction take precedence over printed materials.
DONALD & EVELYN ZOELLER TRUST
MURRAY AUCTION and REALTY
Steve Murray, Broker/Auctioneer • 785-556-4354
www.murrayauctionandrealty.com

IRRIGATED FARMLAND
March 8, 2016
7PM Canton, KS
AUCTION
159 Ac+/-
Excellent Farm!
New pivot in fall of 2013 on the blacktop 5 miles S of Canton, KS.
180 ac/ft/yr on 122.6 ac+/- irr.
900 GPM ~ Outstanding Farm!
Ray Swearingen/Broker
1-888-825-1199
www.horizonfarmranch.com
HORIZON FARM & RANCH REALTY, LLC

ANTIQUE AUCTION
SUNDAY, FEBRUARY 21 — 10:00 AM
Auction will be held in Kenwood Hall at the Saline Co. Expo Center 900 Greeley in
SALINA, KANSAS

FURNITURE
Primitive pine wardrobe; oak bevel mirror server; oak wash stand; oak sideboard; oak 4 drawer file; oak 1 door bookcase; oak 4 section stacking bookcase; oak parlor table; oak fern stand; cast iron bed; oak dresser; oak game table; 5 drawer Merricks spool cabinet; Merricks curved glass spool showcase; small adv showcase; hunting & fishing coffee table; Copper Clad wood cook stove; oak stacking bookcase parts; oak jewelers stool; oak post office desk; Mission oak plate rack; Victorian brass book rack.

COLLECTABLES & TOYS
Hanging slag glass lamp shade; pictures & prints inc.: yard long; Gray Co. telephone pay station; salesman sample jack; German Army helmet; theater popcorn display; Dayton 2 lb candy scale; Waterbury bell clock; brass book display; oak cigar humidor; arrow head collection; Putman dye cabinet; oak machinist tool box; Peters ammo store display; walnut pediment; lady lamp; brass jewelry caskets; fountain pens; Aspen Indian toy canoe; Crocks (4 gal salt glaze churn, 5 elephant ear churn, 2 RW churn, 6 RW churn, 3 RW Imperial jug, 2 gal salt glaze, 3 gal RW crock, 6 gal Western crock, 6 gal birch leaf ski oval, salt crock, 1933 Worlds fair crock mug, 10 gal crock lid, several crock bowls, stone ware pitchers); 5 gal wooden churn; 5 ½ ' brass Victrola horn; Quick Meal porcelain flange sign; tins (Farmer Bros coffee, Ox-Heart chocolate, Brgeht Candy, golden Star, Pet Ronio's, Union Leader Plug); razors (Double Duck, Keen Kutter, Simmons, Wade & Butcher, Bissmarck, Ern, Shapleigh, Puma); South Bend fly rod & reel; wooden fishing lures; fishing poles & reels; Peter Pan record player; ladies boots; marble top scales; cherub brass clock; Desoto visor mirror; cast iron nut cracker; mixing beaters; folding dresser mirror; stag handle cutlery; marbles; costume jewelry; cast iron buffalo bank; Jubi-Lee Salina oil can; **Glass** (Miltonvale pottery; Lefton hands; Bohemian glass; pickle castor, hand painted pitcher, perfume bottles; Hull pottery, Wavecrest; Brodmoor pottery, Morton pottery, Camark, Van Briggle); cast iron candle holders; brass tea server; cream separator; corn grinder; buggy whip holder; Wonder bread ruler; Hesston belt buckles; 3" glass ball & claw feet; assortment furniture pulls, knobs & hardware; oak barrel; pantry box; early pocket knives; Apollo & Bantz skate boards; notary stamp; buck saw; chicken feeder; barn cupola; duck decoys; assortment of other good collectables.
**Toys inc.:** Wolverine Mystery car; Hubley dozer; Buddy L concrete mixer, truck; Structo dump truck; Tonka toys; Marx windup toys inc.: alligator, fish; Marx loader dump truck; Panama Pile Driver nib; JD combine, Precision Little Genivs plow, cast iron tractor, farm equipment; Tootsie; Fisher Price; Toy guns (National cap, Dick Tracy, Space, G Man, Daisy miniature, Daisy double barrel, Dyna-Alite derringer nib, Buddy); Lionel train tunnel.

Note: For pictures check our website www.thummelauction.com. This is a very nice collection.
*Auction Conducted By:* THUMMEL REAL ESTATE & AUCTION LLC
785-738-0067

T Bar T Angus & Taliaferro Angus
8th Annual Bull and Heifer Sale
Video Auction at 12:00 pm
Saturday February 20 2016
At Taliaferro Angus
4412 238th Road Effingham Ks

16 T Bar T Royal Class 211B
Reg. #18292962 Calved: 9-2-2014 Tattoo: 211B
S A V First Class 0207 | S A V Net Worth 4200 / S A V Duke Girl 7348
TAF Royal Lady 230W | SA V Bismarck 5682 / Marands Royal Lady 4066

| CED Acc | BW Acc | WW Acc | YW Acc | SC Acc | Milk Acc |
|---|---|---|---|---|---|
| I+6 .05 | I+2.2 .05 | I+45 .05 | I+80 .05 | I+.73 .05 | I+28 .05 |

AI SIRE
Active Duty
SITZ Upward
Tour of Duty
SAV Priority
SAV Resource
SAV Bismark
PVF Insight
Connealy Irish
SAV First Class
J Edgar Hoover
Boyd Signature

36 TAF Tour of Duty540
Reg. #18271170 Calved: 1-22-2015 Tattoo: 540
R B Tour of Duty 177 | Werner War Party 2417 / B A Lady 6807
Royal Lady 1961 | H S A F Bando 1961 / Marands Royal Lady 4066

| CED Acc | BW Acc | WW Acc | YW Acc | SC Acc | Milk Acc |
|---|---|---|---|---|---|
| I+5 .05 | I+2.4 .05 | I+59 .05 | I+106 .05 | | I+28 .05 |

All Bulls have been Semen tested and will be fully guaranteed.
Free Delivery first 400 miles and free board till April 1 2016
Complementary lunch available
Catalog and Video available on our websites
This sale will be broadcast live on the internet
Real time bidding & proxy bidding available
DVAuction Broadcasting Real Time Auctions
T Bar T Angus
Keith Taliaferro
913-833-4945 (Home) 913-370-0753 (Cell
taliaferro@rainbowtel.net
Tbartangus.com
Taliaferro Angus
Joe Taliaferro
913-833-4816 (home) 913-370-0751 (Cell)
taliaferrojoe@yahoo.com
Taliaferroangusfarms.com

29-36.qxp:Layout 1 2/15/16 7:58 AM Page 32



# Generous supporters donate $25,550 to help fund Red Angus youth leadership programs

Honoring the legacy of long-time Red Angus breeder Sal Forbes while supporting the future leaders in the beef industry, the Sal Forbes Legacy Foundation Female sale netted $25,550 for the benefit of the Junior Red Angus Association.

Funds raised from this pick-of-the-2015 heifer crop, a special project of the Red Angus Foundation, Inc., will provide leadership training and industry enrichment for the next generation of Red Angus breeders. SRS Red Angus and Bledsoe Ranch purchased the female during an online event hosted by DVAuction.

Jaclyn Ketchum, president of the Junior Red Angus Association, noted that the effort was humbling for the junior board. "The impact the Sal Forbes Legacy Heifer will have is priceless," said Ketchum. "The generosity and uniqueness of this donation is a huge financial boost for the National Junior Red Angus Association. The employees of Beckton Red Angus are a great example of how this breed functions as a family and the many great people who make up this breed. Their willingness to put this Legacy Heifer donation forward to the National Junior Red Angus Association is a memorable tribute to Sal Forbes and her love for the juniors."

Members of the Junior Red Angus Board accept the donation during the BrainTrust conference held during the National Western Stock Show. Pictured from the left are Madelyn Mushrush, Genna VanWye, Kacey Koester, David Stavely of SRS Red Angus, Wil Bledsoe of Bledsoe Ranch, Cam Forbes of Beckton Red Angus, Jim Bledsoe of Bledsoe Ranch, Joseph Groce, Anna Miller and Jaclyn Ketchum.

Kim Heller, advisor to the JRA said that she was extremely pleased with the project.

"It is a strong testament to the Red Angus breeders who are willing to provide such incredible financial support to the next generation of beef industry leaders," said Heller. "Red Angus has a bright future in the coming years because we are willing to invest in our young people today. We want to thank everyone who participated in the auction. I am excited about the high-quality programming that these funds will make possible for our Red Angus youth."

# BQA training free through April 15

Boehringer Ingelheim (BI) announced at the Cattle Industry Convention in San Diego that it will make online Beef Quality Assurance (BQA) training and certification free through April 15. During the promotion period, BI will cover the $25 to $50 online training fee for every person who completes BQA training. This ongoing sponsorship by BI has helped get more than 24,000 beef and dairy producers BQA-certified during the last five years.

The Beef Cattle Institute at Kansas State University developed the online certification modules used for BQA training. These modules are customized to fit the specific needs of each industry segment, including cow-calf, stocker, feedyard and dairy. BQA is a checkoff-funded program designed to help reassure consumers about beef production practices and safety. In addition, producers who have implemented BQA practices report greater cattle productivity.

# Stewart joins KGFA staff

Devon Stewart has joined the Kansas Grain and Feed Association (KGFA) as the marketing and communications specialist. Stewart oversees all communications products provided by the Association including print and electronic newsletters, websites, news releases, annual reports, online advertising and marketing brochures. Stewart will also administer the Scholarship Program.

Stewart graduated from Kansas State University in the spring of 2013 with her Bachelors of Science Degree in agriculture, majoring in agricultural communications and journalism. Stewart brings communications and marketing experience from her previous roles at both the American Maine-Anjou Association where she was the director of Youth Activities and Show Events and most recently, Vance Publishing where Stewart was a national accounts manager.

Stewart is very excited to join the staff at KGFA and continue her involvement in the agriculture industry.


REAL ESTATE AUCTION

THURSDAY, MARCH 3, 2016 — 7:00 PM

Auction will be held in the American Ag Credit Office at 925 W. Magnolia Road in SALINA, KANSAS • *CROPLAND & FARMSTEAD*

**LEGAL DESCRIPTION:** NE ¼ 35-15-3 Saline Co. Kansas except road & highway right of way; The farm is located at the southwest corner of south old highway 81 & highway 4. This location is 4 miles South of Waterwell Road in Salina, Kansas.

There are 130.78 acres with 127.30 cropland acres. Base acres are 74.52 wheat with 38 bu yield, 26.04 grain sorghum with 55 bu yield, 26.04 soybean with 24 bu yield for a total base acres of 126.60. Conservation system is being actively applied.

There are older buildings on the property. Seller will do no inspections or repair on the house, outbuildings or homestead grounds. Seller will provide no warranty or representation either expressed or implied, as to any aspect of the condition of the property and buildings. All inspections must be made by the potential purchaser at their own risk before March 1, 2016. Inspections must be scheduled with the sellers agent.

Purchaser will pay all of 2016 taxes. 2015 taxes were $1,675.66. All mineral rights convey to purchaser.

**Terms:** 10% of purchase price as down payment day of auction, the balance will be due upon closing on or before April 11, 2016. Down payment will be escrowed with Kansas Secured Title. Escrow fees will be split 50/50 between seller & purchaser. Title insurance will be used, the cost will be split 50/50 between seller & purchaser.

**Possession** of land planted to wheat will be after 2016 wheat harvest. Purchaser will receive cash rent of $60.00 per acre on 75 acres planted to 2016 wheat crop. Possession of open ground, buildings and homestead ground will be upon closing. Thummel Real Estate & Auction LLC is acting as seller agent. All statements made day of auction take precedence over printed material. Signed real estate contract will supersede and replace this auction notice, auctioneer statements and printed material.

LOIS L. JAMES & WILLIAM K. OETTING REV TRUST

*Auction Conducted By:* THUMMEL REAL ESTATE & AUCTION LLC
785-738-0067 • www.thummelauction.com



EQUIPMENT CONSIGNMENT AUCTION

SATURDAY, APRIL 2nd, 2016 — 10:00 AM
13900 Barton Road — LEONARDVILLE, KANSAS

We are accepting all types of Farm Machinery and Construction Equipment. Examples of items include:

- Tractors
- Combines
- Trucks
- Trailers
- Implements
- Swathers
- Grain Carts
- Livestock Equipment
- Construction Equipment
- Tools

Contact Lori Rogge at *(785) 556-7162* or *lori@genefrancis.com* to consign your items. Lori and the rest of the staff at Gene Francis & Associates will work hard to make sure you achieve A BID ABOVE THE REST!

GENE FRANCIS & ASSOCIATES
REAL ESTATE BROKERS & AUCTIONEERS

Lori Rogge, REALTOR® & Auctioneer
(785) 556-7162
lori@genefrancis.com
Manhattan, KS

www.genefrancis.com



CATTLEMAN'S CHOICE
Bull Sale

TUESDAY, MARCH 8, 2016 • 1 P.M. CST
Washington County Livestock, LLC • Washington, Kansas
Sale Barn phone (785) 325-2243 - Lunch provided - Jerry Lehmann, auctioneer

SELLING 80 Bulls 14 to 18 months old

65 Angus Bulls • 15 SimAngus

Connealy Consensus

Connealy Capitalist

V A R Reserve

Also selling: 25
1st Calf Angus Heifer Pairs
Calves are sired by the high selling bull in our 2012 sale!

Selling sons of these sires:

| | |
|---|---|
| Connealy Consensus | 20 sons |
| Connealy Capitalist | 13 sons |
| V A R Reserve | 8 sons |
| EXAR Upshot | 9 sons |
| Connealy Confidence | 7 sons |
| Barstow Cash | 5 sons |
| Connealy Final Product | 2 sons |
| Dikeman Sure Bet | 6 sons |
| Combustible | 5 sons |

Cattlemen, calves sired by these bulls typically bring $2-$5/100 lb. more at sale time.
Reasonably Priced! Bulls that really produce!

- All bulls performance tested
- Strict breeding soundness exam
- Stacked, predictable, proven pedigrees

LiveAuctionsTV

Pictures, video and on-line catalog available at www.tsevenranch.com

*"75 Years of A.I. Represented in These Two Programs"*

For catalog or information, contact:

T Seven Ranch
Jerry, Mike & Tim Gilliam
(785) 325-2926
(785) 452-1548 cell

G&G Angus
T. Brad Gilliam
(785) 747-7580 cell
Aaron Doll (316) 734-4869

*"Best Genetic Value Anywhere!"*



Dikeman & Huninghake
Premium Genetics Bull Sale

March 11, 2016 ~~3:30 P.M. ~~ Wamego, Kansas
(At Kansas Bull Development Near Wamego)
4 Miles East of Wamego On US Hwy 24, then 6 ½ Miles North on Onaga Road

Selling 40 Bulls!
*24 Simmental & SimAngus Yearlings
* 1 Simmental Herd Sire
*13, 15-18 month old and 7 Yearling Angus Bulls

Simmental Bull (Sells!)
Son of MR NLC Upgrade U8676

Simmental Bull (Sells!)
Son of Hook's Yellowstone 97Y

Angus Bull (Sells!)
Son of Sydgen Trust

Angus Bull (Sells!)
Son of VAR Reserve

Dikeman Simmentals
Manhattan, Kansas
www.dikemansimmentals.com
Michael Dikeman
(785) 770-2977
mdikeman@ksu.edu

DVAuction
Broadcasting Real-Time Auctions
Call to Request a Catalog

Huninghake Angus Ranch
Frankfort, Kansas
Randy Huninghake
(785) 556-0319
huninghake.angus@gmail.com

29-36.qxp:Layout 1 2/15/16 8:03 AM Page 33



# More feeder cattle... but where are they?

By Derrell S. Peel,
Oklahoma State University
Extension Livestock
Marketing Specialist

The annual Cattle report estimated that total cattle inventories in the U.S. were up 3.2 percent year over year at 92.0 million head. From various inventories categories we can calculate an estimated supply of feeder cattle outside of feedlots. For January 1, 2016, this estimate is 25.9 million head, up 5.3 percent from one year ago. This is a 1.31 million head increase in the estimated feeder supply. This compares to the 2.3 percent year-over-year increase in the 2015 calf crop, up 780 thousand head. The ratio of the estimated feeder supply to the 2015 calf crop is 75.5 percent, up slightly from last year and indicates some increase in carryover of feeder cattle from 2015 into 2016. That leads to the question of where those cattle are.

In general, the states that typically have large feeder supplies on January 1 got bigger with these numbers. The exception was Texas, which has the largest estimated feeder supply among states but was down 3.4 percent on January 1, from one year ago. Other major feeder supply states, in rank order including Oklahoma, Kansas, Nebraska, Missouri, California, Iowa and South Dakota all have more than one million head of feeders and all increased from 2015 levels. Increased feeder supplies in those states accounted for 59 percent of the total increase in U.S. feeder supplies. Feeder supplies were also up significantly in Colorado, Kentucky and Tennessee.

A bit of a surprise was the sharp increase in feeder supplies in Montana, typically a state with little carryover of feeder cattle through the winter. The estimated feeder supply in Montana was up 139 thousand head, resulting in the highest feeder supply in the state since 2010. The ratio of feeder supply to calf crop in Montana, which has averaged 32 percent the last ten years, is estimated at 37.2 percent for 2016. Additionally, Montana, which typically has a small cattle on feed inventory, posted a 75 percent year over year increase in cattle on feed to the highest level since 2004. Similarly, South Dakota, the seventh largest cattle feeding state, posted the highest January 1 on feed total in data back to 1965. Missouri, though a small feedlot state, also posted the highest on-feed total since 2000.

In summary, the biggest increases in feeder supplies were in the Plains states from South Dakota south through Oklahoma plus Colorado and Iowa. Kentucky and Tennessee also had sharp increases in January 1 estimated feeder supplies. Kansas stands out with notable increases in both feedlot inventory and estimated feeder supplies. For several months there has been concern that reduced feedlot placements was resulting in a buildup of feeder supplies in the country. The estimated feeder supplies do indicate some increase in carryover feeder cattle from 2015. Most of these are in places that often have large supplies of stocker or backgrounding cattle but also higher feeder and/or feedlot inventories in less typical places, such as Montana.

The question of how many of those carryover feeder cattle are big feeders that will need to be marketed soon in 2016 is less clear. The January 1 inventory of steers over 500 pounds was up 4.4 percent. However, that total includes the January 1 inventory of steers on feed which was up 3.1 percent. Feedlot placements of cattle over 800 pounds has been up has been up 6.2 percent the last four months despite overall feedlot placements being down 4.7 percent over the period, compared to a year earlier. The implication is that many of the big steers are already in feedlots. The 2016 estimated feeder supply included a January 1 inventory of calves under 500 pounds that was up 3.3 percent year over year. The overall implication is that, while there are more feeder cattle on the ground in 2016, it does not appear that immediately available supplies of heavy feeder cattle are likely to be especially burdensome to feeder markets.


**496.46 ACRES (in 3 Tracts) • GEARY COUNTY, KS**

**AUCTION**

**SATURDAY, MARCH 12, 2016 — 2:00 PM**

**Courtyard by Marriott, 310 Hammons Dr. Junction City, Ks.**

**Property Address:** 10182 Humboldt Creek Rd. Junction City, Ks.
**From Junction City:** Take Exit 304 off 1-70, Property is 5 miles south on Humboldt Creek Rd. Watch for signs.
Property offered in 3 tracts-#1 102.01 A. (71.32 A cropland, 30.69 A grass, w/ Humboldt Creek.
#2-93.09 A Native & Mixed Grass Pasture Pond, #3-301.36 A-Native & Mixed grass pasture.
Property is Located minutes from Junction City and Manhattan. Enjoy the Views from the atop the rolling Flint Hills. These hills can go to work for you in many capacities. Wildlife habitat- with deep timbered canyons. Livestock grazing & #1 cropland.

***Property of the late Robert D. Jones & Phyllis J. Jones***

**See www.GriffinRealEstateAuction.com or call office for full details or showing.**

RICK GRIFFIN
Broker/Auctioneer
Cell: 620-343-0473

CHUCK MAGGARD
Sales/Auctioneer
Cell: 620-794-8824

Kansas Auctioneers Association

**Griffin Real Estate & Auction Service LC**
305 Broadway
Cottonwood Falls, KS 66845
Phone: 620-273-6421 • Fax: 620-273-6425
Toll Free: 1-866-273-6421
In Office: Nancy Griffin, Heidi Maggard
Email: griffin123r@gmail.com
www.GriffinRealEstateAuction.com



**MACHINERY AUCTION**

**FRIDAY, FEBRUARY 19 — 9:00 AM**
**AUCTION LOCATION: 1871 Limestone Road**
**CLAY CENTER, KANSAS**

**ADDITIONAL CONSIGNMENTS**

100 bu. Single axle Grain Cart; 9x12 Chain link dog kennel w/gate and chain link top (very nice, heavy & sturdy); (4) BF Goodrich Tires, 17" (LT265/70/R17); (4) Mud guards for Dodge 2005-2007; Solo back pack sprayer (new); Crimp & Cut wire splice tool (brand new); Wooden Block and tackle w/ropes; Heavy Duty Sharp Shooter Spade; Several Field Cultivator shovels; 10 ft. work bench w/3 rows of parts bins under top and 3 metal drawers; 8 ft. work bench (made of 2" lumber); Used shower insert w/glass door; Assorted hedge posts. **Call Harold Mugler at 785-632-4994 or 785-632-3994 for more info. Don't forget to check our Facebook page for new items coming in for this sale! BE SURE TO LIKE US ON FACEBOOK FOR UPDATES ON UPCOMING AUCTIONS! www.facebook.com/mugleraucitionservicellc**

**MUGLER AUCTION SERVICE L.L.C.**
P.O. Box 154 - Clay Center, Kansas
*For All Your Auction Needs!!*

Harold Mugler
785-632-3994
or 785-632-4994 Cell

Randy Reynolds
785-263-3394
or 785-263-5627 Cell



**LAND AUCTIONS**

**March 17: Dickinson County Land**
E/2 of 14-11-1E, Creek bottom tillable and the SE/4 of 11-11-1E a mostly tillable 1/4 that sits across the road, 4 miles N. of Talmage. Call Brad, 785-280-0915!

**March 29: Clay County Land**
**SW/4 of 34-10-3E Productive upland tillable 1/4 @ the Clay /DK county line just 5 miles S of Wakefield. Call Ray!**

**More info to follow! Call or visit the website!**

**HORIZON**
**FARM & RANCH REALTY, LLC**
RAY SWEARINGEN ~ BROKER/OWNER
• Farms & Ranches • Rural Homes • Auctions • Hunting Property • Value Assessments

**Office 785-825-1199**
**Toll Free 888-825-1199**
**www.horizonfarmranch.com**



**3 ABSOLUTE AUCTIONS**
**FARM MACHINERY & EQUIPMENT**

**TUES., MARCH 1 , 2016 @10:30 AM, CST**

**AUCTION LOCATION:** Farm & Ranch Realty Auction Pavilion located ½ mi West of Colby, Kansas on Hwy 24.

**SELLERS: LYMAN GOETSCH, ET AL.**

**TRACTORS, SPRAYER, GRAIN CARTS, TRUCKS, TRAILERS AND FARM MACHINERY & EQUIPMENT.** NO TRAILER ITEMS – SO BE ON TIME. *See website for complete list of items selling!*

**TUES., MARCH 8 , 2016 @10:30 AM, CST**

**AUCTION LOCATION:** From US Hwy 283 & US 50/56 at Wright, Kansas, go 8 mi North & 3 mi West OR from Jetmore, Kansas, go 13 mi South & 3 mi West to the farmsite. *SIGNS WILL BE POSTED!*

**SELLER: BILL REBEIN**

**TRACTORS, LOADER, FORKLIFT, COMBINE AND HEADER, SPRAYER, GRAIN CARTS, TRUCKS, PICKUPS, JEEP & RANGER, TRAILERS AND FARM MACHINERY & EQUIPMENT.**
NO SMALL ITEMS – SO BE ON TIME.
**TRAVIS WEAVER,** Listing Agent **(620-376-4600).**

**FRI, MAR. 11 , 2016 @10:30 AM, MST**

**AUCTION LOCATION:** At Farmsite SW of Cheyenne Wells, Colorado – From intersection of Hwys 385 and 40 in Cheyenne Wells, go 6 mi West, 3 mi South, 2 mi West and 3 mi South to the sale site. SIGNS WILL BE POSTED!

**SELLER: M&C LOWE FARMS**

**TRACTORS, COMBINES AND HEADERS, SPRAYER, GRAIN CARTS, TRUCKS, PICKUPS, ATV'S, TRAILERS AND FARM MACHINERY & EQUIPMENT, LIVESTOCK & SHOP EQUIPMENT.**
**TRAVIS WEAVER,** Agent **(620-376-4600).**
**NEAL MANN,** Agent **(785-635-2102)**

**VISIT WEBSITE FOR SALE BILLS @**
***www.farmandranchrealty.com***

**FARM & RANCH REALTY, INC.**
1420 W. 4TH • COLBY, KS 67701
**TOLL FREE: 1-800-247-7863**
**DONALD L. HAZLETT,** Broker/Auctioneer
"When you list with Farm & Ranch, it's as good as SOLD!"



**MICHAEL WEGENER IMPLEMENT**
**CONSIGNMENT AUCTION**

**THURSDAY, FEBRUARY 25 — 8:30 AM**
***Snow Date: February 26***
**Sale Location: Cornlea, Nebraska**
**Junction Hwy 81 & 91 – 5 miles west on 91, South to Cornlea**
**BID LIVE ONLINE - Register on www.wegenerimplement.com**
**NOT ALL ITEMS selling online**

**TRACTORS:** 30+ Tractors including: '12 JD 8310R, 1600hrs. '99 JD 8200 MFD duals 9000hrs. '11 CIH 305, Front Suspension, Trimble 1000 Autosteer, RTK unlocked, 2701hrs. CIH 7120 Magnum, duals. CIH 7240 MFD, duals, 6511hrs. JD 4640 QR duals. '97 JD 7810 MFD C/A, PS, 14.9R46. '95 CIH 7220 MFD. IHC 185 Hydro w/cab. '96 NH 8970. '95 CAT 35 Challenger. CAT MT565B Challenger, C/A, MFD, CVT, 480/80R42, 2700hrs. IH 5288, 2wd. Ford 8600. Case 2390, 2wd, 3pt, duals, hubs. Ford 8N. INT 756 gas, 3pt new ta & paint w/Koyker loader & Grapple

**COMBINES:** 15+ including: '12 JD S670 Pro drive, chopper, CM, DLX cab, HID lights, High cap sieves, SH performance pkg, extended wear pkg, bin extension, 717/980hrs. (2) JD 9650STS. '10 JD 9770STS. '06 Case IH 8010, Pro 600 monitor, contour, chopper, 18.4x42 duals, 1600hrs, $8500 in maintenance and updates just completed.

**CORN & GRAIN HEADS:** 50+ all makes and models. '13 MacDon FD75-35', JD mts, Demo head, less than 800 acres. '13 CIH 3408. '14 CIH 4412. '14 Agco 3000 Hugger 6R30. '05 NH 84C 36'.

**PLANTERS:** 20+ Planters all makes and models, JD 7200 8R30. JD 1710 12-30. '10 JD 1770 16R30 CCS. JD 1760 12R30. '99 JD 1720 16R30 stack fold, totally rebuilt. White 6180 12R. Haybuster 1206 no till drill. Case IH 900 6RN.

**TILLAGE:** 30+ Disks, Field Cultivators, Mulch Finishers and Rippers, JD 512 Ripper, 9 Shank & 7 Shank. Krause 5630-28' Field Cult. Case IH 4300-28' Field Cult. Amco G2-16' offset disk. '13 JD 263VT 29'. Blue Jet Walker 13 Shank. JD 637 22' disk. Blue Jet Sub Tiller Series IV demo 7 Shank w/coulters.

**LOADERS & CONSTRUCTION:** '04 JD 317 Skid Loader. Caterpillar 955 Crawler loader. Case 420 Skid Loader. Case W14 Wheel Loader w/grapple. JD 741 w/grapple. 20+ new Skid Loader attachments.

**SCS FARMS - farmer close out:** 41+ items including, (3) '06 JD 8430T, 18" track, 4 hyd. '12 JD 8285R, IVT, ILS. '95 Cat Challenger 45, 18" tracks. MacDon FD70-40' flex head. CIH 1200-10R30 Planter w/Sunco fert disc. JD 1790-16/31 Planter, Inter, yetter row cleaners, bulk full. JD 2100 Ripper 5-shank, 3pt, coulters. JD 726-30' mulch finisher. (2) Garfield 1150 scrapers.

**SEE COMPLETE SALE OFFERINGS & PHOTOS AT**
**WWW.WEGENERIMPLEMENT.COM**
**Michael Wegener Implement, Inc. • Cornlea, NE**
**Office: 402-923-1160 • Michael: 402-920-0168 • Nick: 402-920-0006**



**ESTATE AUCTION**

**TUESDAY, FEBRUARY 23 — 4:30 PM**
**I-70 and Valencia Rd., Exit 350 — TOPEKA, KS**

**DIRECTIONS & GENERAL INFO:** From Topeka take I-70 West to Valencia Rd. Exit 350. Cross Valencia Rd. straight ahead on access rd. for approx. 3 blocks to Auction House. Watch for Auction Signs. Parking available next door in the front lot of Carlson's I-70 Auto Auction and on the West side of Auction House. Registration by bidding number. Must show picture ID to register if unknown to cashier. Sale held inside with seating. Payment day of sale by Cash or Good Check only. NO BUYERS PREMIUM CHARGED. Refreshments and restroom available on site. Statements day of sale take precedence over all previous written or oral information.

**PREVIEW: Monday, Feb. 22, 9 AM to 5 PM.**
**See our website at www.whitmoreauction.com for detailed listing and pictures.**

**ANTIQUE FURNITURE:**
Excellent oak bow front sideboard with high back, heavy carved crown, mirror, side columns, shelf and large claw feet; sq. oak dining table with 4 leaves and 5 large grooved legs; set of 4 oak bentwood chairs w/caned seats; set of 4 oak bentwood arm chairs; oak pattern back sewing rocker; oak 2-drawer dresser; oak Hoosier cabinet; oak step back cabinet; oak pie cabinet with perforated tin doors; nice copper lined bath tub; Victorian parlor table w/marble top; Victorian walnut bed; oak cased treadle sewing machine; knotty pine (cedar lined) blanket chest w/drawer; painted rd. oak dining table; retro old chair.

**FURNITURE**
Sofa; 2 recliners; walnut framed upholstered arm chair; 3 pcs. mahogany coffee and end tables set; wood shelf unit; Whirlpool S/S refrigerator; office size refrigerator; water cooler.

**GLASSWARE & COLLECTIBLES**
Smith & Wesson .38 cal. Special revolver in excellent condition; Architectural oak (removed from a Topeka home): Molding, stairway railings, rd. & sq. posts, 2 recess doors & more; porcelain Dutch fireplace; approx. (40) 2'x4' ornate tin ceiling tiles; large stain glass window; set of Franciscan china (never used): 8 place setting with service for 12 plus serving dishes; selection of collectible glassware; Van Briggle table lamps w/figurine & butterly shade; Parish prints; late 1800s Chromolith & pub. by L. Prang & Co.; pictures & prints; nest of 3 Blue Band Watts bowls; dbl. horse figurine planter; blue vase w/3D figurines; Wonder Bread adv. sign; beautiful French tapestry (copy from the original hanging in a French museum); RR lantern; misc. ATSF paper items; #40 Dazey churn; small Persian style area rug; 5 gal. milk can; adv. oak barrel w/lid; linens and needlework; brass light fixtures & door knobs; brass kerosene lamp w/green glass shade; nice table lamp w/stain glass shade; sterling & silver jewelry; rhinestone jewelry & variety of other collectibles.

**GENERAL HOUSEHOLD**
Kitchenwares; bedding & towels; wall decor; hand tools; lawn tools; Ariens & Toro gas snow blower.

**PARTIAL LISTING! Still inventorying the personal property from the Cedar Crest Estate.**

**WHITMORE ESTATE LIQUIDATION**
**Auctioneers: Elmer Whitmore & Gary Hallenbeck**
**785-232-3150 • 785-478-2100**

29-36.qxp:Layout 1 2/15/16 8:58 AM Page 34



# Scholarships offered for Kansas Range Youth Camp

The Pottawatomie County Conservation District is offering scholarships to any young men or women from Pottawatomie County who will be an upcoming sophomore, junior, or senior in high school to attend a Range Youth Camp. The camp will be held July 12-15, 2016 at Camp Mennoscah, near Murdock.

The camp is designed to give the students a basic understanding of rangeland management principles including range plant identification, range sites, range condition, prescribed burning, livestock nutrition, stocking rated, grazing systems, and wildlife management. In addition to the intensive rangeland management training students will have the opportunity to strengthen leadership development skills, participate in a tour of rangeland practices at work in the area, and enjoy recreation opportunities. Students should realize that a great deal of vigorous fieldwork and hiking along with classroom activities are involved with the camp.

Please contact the Pottawatomie County Conservation District at (785) 457-3398 for more information. The deadline for registration is approaching soon.

# Producers continue to support the Beef Checkoff

Three out of four producers (76 percent) continue to approve of the Beef Checkoff Program and the more they know about the program, the more supportive they are. Results of the January 2016 producer attitude study show support at the same level as a year ago, despite much more pessimism about what lies ahead for the live cattle market.

The random survey of 1,200 beef and dairy producers nationwide was conducted by the independent firm Aspen Media & Market Research in late December 2015 and early January 2016. The survey found an overwhelming majority of beef and dairy producers continue to say their beef checkoff has value for them in many ways:

84 percent of producers say the beef checkoff has helped to contribute to a positive trend in beef demand.

73 percent of producers say the beef checkoff contributes to the profitability of their operations.

76 percent say the checkoff represents their interests.

67 percent of producers believe the checkoff is well-managed.

"With limited budgets, we've had to move more and more of our producer communications into digital media over the past couple of years," says Investor Relations Working Group (IRWG) Co-Chair Jo Stanko. "This survey found younger producers better informed and more supportive of checkoff programs than the older producers surveyed. This may the first indication that the digital strategy is paying off, since younger producers also are more likely to go online for information about their industries and they seem to be getting to know their checkoff while there," the Steamboat Springs, Colo., producer adds.

The key priority of the working group is to 'develop strategies that communicate checkoff-funded program results, educate, and build relationships with checkoff investors to gain a better understanding of the Beef Checkoff Program,' notes IRWG co-chair Kristin Larson, a producer from Sidney, Mont.

"While we know it's our responsibility to make checkoff information available to all who pay into the program, we will always struggle with finding the right level of funding to do the job," says Larson. "This latest survey illustrates conflicting realities when it comes to the checkoff. On the one hand, only 67 percent of producers consider themselves 'informed' about the checkoff, yet 84 percent now say the checkoff 'has contributed to a positive trend in consumer demand.' We know 'better informed' leads to greater support. So, for now, we're hanging in there."

A summary of the research findings is available online.

For more information about your beef checkoff investment, go to MyBeef Checkoff.com.


KEY FEEDS 2016 MINERAL PROMOTION

*Order by April 1 - Delivery by May 1 — Pay N Store Program*

YEARLINGS
KEY GRASS STOCKER 4
KEY BIG 6
KEY CTC MINERAL

BREEDING HERD
KEY 12x12x12
BREEDER MINERAL w/AVAIL 4®
KEY 12x12 IGR

CUSTOM MINERAL BUILT TO YOUR SPECIFICATIONS

SPECIAL PRICING Book before April 1 and receive *2 FREE BAGS* for each 2,000 lbs. ordered

FEED KEY FEEDS

Fourth & Pomeroy Associates, Inc.

Joseph Ebert, General Manager

CALL KEY FEEDS TODAY
1-800-432-7423 OFFICE
785-630-0161 BYRON THORESON
785-630-0491 JAMES CARR
785-630-1049 TIM WILES
Clay Center, Kansas 67432



FARM TUFF

New, Remanufactured and Recycled
Ag Replacement Parts

AbileneMachine Ag Replacement Parts

Fenders for Case IH® Magnum®

RIGHT HAND

LEFT HAND

NEW

- ABA & ABS color-matched plastic
- Color penetrates through the fender
- Bolts directly onto tractor

#AM97004C2 - RH
#AM97003C2 - LH

Fits Case IH® Magnum® 7110, 7120, 7130, 7140, 7150, 7210, 7220, 7230, 7240, 7250, 8910, 8920, 8930, 8940 and 8950.

$1,100 EA

Toll Free: 800-255-0337 • www.AbileneMachine.com • See Us on Facebook



JC LIVESTOCK SALES INC.

Wednesday Sale, Hogs NOON • Cattle 12:30 PM

For the week of February 10, 2016:

A huge THANK YOU to all our customers and friends who helped to make our 50th Anniversary Sale a success and we look forward to many more years of continued business and friendship!

| STEERS | | | HEIFERS | | |
|---|---|---|---|---|---|
| 19 | 423 | 239.00 | 10 | 324 | 211.00 |
| 10 | 413 | 227.00 | 10 | 408 | 194.00 |
| 5 | 515 | 215.00 | 17 | 482 | 187.00 |
| 17 | 521 | 204.00 | 4 | 515 | 177.00 |
| 8 | 558 | 199.00 | 13 | 547 | 171.50 |
| 10 | 592 | 198.00 | 14 | 582 | 161.00 |
| 17 | 610 | 191.00 | 5 | 626 | 160.00 |
| 19 | 624 | 188.50 | 6 | 647 | 157.75 |
| 19 | 648 | 169.00 | 22 | 728 | 152.00 |
| 5 | 675 | 167.00 | 14 | 775 | 150.50 |
| 14 | 740 | 161.00 | 20 | 726 | 147.50 |
| 62 | 770 | 160.35 | 11 | 710 | 145.50 |
| 24 | 769 | 155.50 | 3 | 863 | 136.25 |
| 51 | 819 | 153.85 | 14 | 851 | 134.00 |
| 59 | 848 | 152.75 | | | |
| 59 | 863 | 152.10 | | | |
| 30 | 865 | 151.25 | | | |
| 45 | 883 | 149.50 | | | |
| 10 | 906 | 149.25 | | | |
| 30 | 900 | 147.35 | | | |
| 23 | 919 | 146.25 | | | |
| 46 | 908 | 144.25 | | | |
| 7 | 978 | 138.50 | | | |
| 12 | 977 | 137.75 | | | |

Top Butcher Cow was $84.00 @ 1,355 lbs.
Top Butcher Bull was $105 @ 1,145 lbs.
Bred Cows: No Test
Pairs: $2525 to $2775
Fat Hog Top: No Test
Sows: No Test
Pigs: No Test

CONSIGNMENTS FOR FEBRUARY 17, 2016
60 Ang X Strs/Hfrs....600-800 lbs.
50 Ang X R.A. Strs/Hfrs....600-800 lbs.
93 Blk Bwf Strs/Hfrs....800-875 lbs.
PLUS MORE BY SALE DAY!

*If you need assistance in marketing your cattle please call & we will be happy to discuss it with you.*

CLAY CENTER LIVESTOCK SALES INC.

Cattle sales Tuesday, 11:00 AM.

For the week of February 9, 2016:

| STEERS | | | | | |
|---|---|---|---|---|---|
| 1 | 370 | 233.00 | 7 | 446 | 178.00 |
| 3 | 385 | 221.00 | 5 | 464 | 166.00 |
| 2 | 438 | 213.00 | 3 | 568 | 159.00 |
| 3 | 452 | 211.00 | 13 | 555 | 158.00 |
| 7 | 530 | 206.00 | 5 | 603 | 153.50 |
| 4 | 561 | 195.00 | 13 | 655 | 149.00 |
| 12 | 575 | 190.00 | 8 | 751 | 140.75 |
| 10 | 631 | 168.75 | 17 | 786 | 135.00 |
| 7 | 685 | 163.00 | | | |
| 7 | 713 | 149.00 | | | |
| 26 | 840 | 148.50 | | | |
| 23 | 788 | 146.50 | | | |
| 10 | 783 | 145.00 | | | |
| 37 | 899 | 142.25 | | | |
| 40 | 883 | 140.00 | | | |
| HEIFERS | | | | | |
| 1 | 300 | 187.00 | | | |
| 2 | 353 | 184.00 | | | |

Top Butcher Cow: $82.00 @ 1,485 lbs.
Top Butcher Bull: $96.50 @ 1,990 lbs.
Bred Cows: $1525
Pairs: No Test

*Visit our new website at jccclivestock.com*

JUNCTION CITY, KANSAS • Barn Phone 785-238-1471
Seth Lauer 785-949-2285, Abilene

Clay Center, Ks • Barn Phone 785-632-5566
Clay Center Field Representatives:
Tom Koch, 785-243-5124 Lance Lagasse, 785-262-1185

Radio Market Reports KFRM 550 Tues. & Wed. 8:00 am

KARL LANGVARDT 785-499-5434 Cell: 785-499-2945
MITCH LANGVARDT 785-238-1858 Cell: 785-761-5814
LYNN LANGVARDT 785-762-2702 Cell: 785-761-5813

Radio Market Reports KCLY-Fm 100.9 Tues. 6:45 a.m.



EMPORIA LIVESTOCK SALE CO.

Bonded & Insured

SALE EVERY WEDNESDAY IN EMPORIA, KANSAS AT 11:00 AM

620-342-2425 or 800-835-7803 toll-free • Fax: 620-342-7741

Date: 2/10/2016. COWS: $86-92.00; $77-85.75; $76 & down. BULLS: $95-101, Light test.

| BULLCALVES | | | |
|---|---|---|---|
| 10 blk | 398@107.00 | 6 blk | 351@217.00 |
| 18 blk | 531@192.00 | 2 mix | 408@212.00 |
| 8 blk | 661@149.00 | 5 blk | 432@205.00 |
| COWS | | 6 mix | 456@204.00 |
| 3 blk | 1068@1790.00 | 8 blk | 491@178.00 |
| 2 blk | 1070@1090.00 | 12 blk/bwf | 495@215.00 |
| 9 blk | 1161@2325.00 | 5 blk/bwf | 498@203.00 |
| 4 blk | 1173@1520.00 | 4 blk | 506@186.50 |
| 5 blk | 1224@1650.00 | 3 blk | 512@202.00 |
| 2 blk/blkwf | 1250@975.00 | 4 blk | 540@189.00 |
| 6 blk | 1277@1500.00 | 8 blk/bwf | 570@190.00 |
| 7 blk | 1344@2100.00 | 3 mix | 577@182.00 |
| 2 mix | 1440@1310.00 | 5 blk | 613@170.00 |
| 3 blk | 1463@1900.00 | 13 mix | 625@176.00 |
| HEIFERS | | 10 blk/bwf | 648@172.00 |
| 2 blk | 213@212.00 | 12 mix | 654@180.00 |
| 3 blk | 302@212.50 | 13 blk | 662@171.50 |
| 2 blk | 325@202.00 | 5 mix | 671@157.00 |
| 2 blk | 373@188.00 | 13 mix | 673@171.00 |
| 5 blk | 399@191.00 | 10 wf | 678@157.50 |
| 3 blk | 473@181.00 | 8 blk | 680@166.00 |
| 6 blk | 520@181.00 | 17 mix | 687@158.00 |
| 5 wf | 528@160.75 | 22 wf | 695@158.00 |
| 11 blk | 542@175.00 | 18 mix | 703@160.50 |
| 2 mix | 550@161.00 | 8 blk | 711@154.25 |
| 3 blk | 553@161.00 | 3 blk/bwf | 742@150.50 |
| 11 blk/bwf | 608@162.00 | 3 blk/bwf | 775@148.00 |
| 5 blk/bwf | 628@154.00 | 4 mix | 775@148.00 |
| 22 blk | 632@162.50 | 27 blk/bwf | 778@149.00 |
| 6 blk | 646@156.00 | 35 blk | 778@147.75 |
| 17 mix | 649@153.50 | 8 mix | 778@146.25 |
| 6 wf | 649@146.50 | 31 mix | 779@148.75 |
| 5 blk/bwf | 689@147.00 | 17 mix | 784@148.75 |
| 4 blk | 695@144.50 | 4 blk | 796@147.00 |
| 12 mix | 699@143.00 | 10 wf | 797@140.75 |
| 2 blk | 735@140.00 | 13 blk | 808@145.50 |
| 16 mix | 737@144.00 | 11 wf | 812@145.50 |
| 20 blk | 774@145.50 | 22 mix | 821@143.85 |
| 20 blk | 803@139.00 | 2 blk | 845@140.50 |
| 9 mix | 817@137.50 | 60 blk | 853@146.75 |
| 36 mix | 865@138.00 | 36 blk | 864@145.75 |
| 5 mix | 903@134.50 | 5 blk | 883@140.50 |
| 2 blk | 980@130.00 | 28 mix | 884@142.50 |
| 6 blk | 983@133.50 | 33 mix | 895@143.35 |
| STEERS | | 46 blk | 922@143.10 |
| 2 blk | 240@221.00 | 57 mix | 959@140.00 |
| 3 blk | 290@220.00 | 16 mix | 973@135.00 |
| 2 blk | 340@217.00 | 2 wf | 1063@131.50 |
| | | 4 mix | 1093@131.50 |

EARLY CONSIGNMENTS FOR FEBRUARY 17:
- 35 blk and bwf steers & heifers, 500-600 lbs. Weaned.
- 330 blk red & steers, 800-875 lbs.
- 90 blk & bwf heifers, 825-875 lbs.
- 57 blk & red steers & heifers, 800-900 lbs.

MORE CONSIGNMENTS PENDING!

THANK YOU FOR ALL OF YOUR CONTINUED SUPPORT! YOUR BUSINESS ALWAYS APPRECIATED!

For Cattle Appraisals Call:
BRODY PEAK, 620-343-5107 GLENN UNRUH, 620-341-0607
LYLE WILLIAMS, Field Representative, 785-229-5457
WIBW 580 - 6:45 A.M. Thurs; KVOE 1400 - 6:30-6:45 A.M. Thurs. & Fri.
emporialivestock.com

29-36.qxp:Layout 1 2/15/16 8:55 AM Page 35



# Economist predicts profitability for pork producers

This year looks profitable for pork producers, but Steve Meyer says producers should be ready to pounce if they see a pricing opportunity.

Meyer, an economist with Express Economics and EMI Analytics, says the fourth quarter could be especially troublesome.

"There are eight or nine weeks where we will be at (packer) capacity, which is 2.461 million pigs," he said at the annual meeting of the Iowa Pork Producers Association here Jan. 26.

"You have to be current coming into August and September, because if you aren't, it's going to be too late. You may want to price some fourth quarter hogs."

Overall, Meyer says the industry should see black ink this year. Recent rallies in lean hog prices as well as lower feed costs should help offset larger production.

The outlook is promising for pork and demand. Unemployment is at 5 percent, oil is below $30 a barrel, and interest rates have only ticked slightly higher.

"We have been on a great run for all meats," Meyer says. "The reason is price. Beef had a great year until November, and pork demand was up 3 percent."

Feed costs should continue to be bullish. He says world grain stocks have been rebuilt, and most corn should fall in the $3.50 to $4 per bushel range.

"We're looking at production costs at $66 to $68 for lean hogs, with the best operators in the $62 range," Meyer says. "There will not be much red ink in 2016."

He says cow/calf producers have seen record returns, with an estimated profit of about $200 per head this year. That should continue expansion plans.

"We have seen much lower heifer slaughter, with 270,000 fewer head on feed on Dec. 1," Meyer says. "That has created an incentive to feed cattle longer, and something had to give. It did in September, and combined with rough weather, that has pulled weights down a bit."

He expects beef production to increase about 2 percent this year and another 4 percent in 2017. That will lower prices.

The poultry industry has recovered from the avian influenza outbreak, and Meyer says despite a recent case in Indiana, he is optimistic production will not be impacted as severely as it was in 2015.

"I really don't see a lot of fallout at this time," he says.

Meyer expects turkey production to be up 4 to 5 percent this year.

A strong U.S. dollar has hampered meat exports, and Meyer says he does not see any signs it will weaken.

"Exports have come up recently, and USDA is forecasting they will be up 5 percent his year," he says. "I think that's a little ambitious, but we are expecting to see exports increase."

The amount of pork in cold storage has decreased significantly, Meyer says, while beef, chicken and turkey have all increased.

He says there are several factors which could impact estimates. Porcine epidemic diarrhea virus (PEDv) has returned, but Meyer says thus far the spread has been minimal.

Pigs per litter figures broke records over the last three quarters, and Meyer expects to see three more records set this year. That puts more hogs in barns and more pork in the food chain.

"I think 2016 is going to look a lot like 2015, except that fourth quarter could be huge," Meyer says. "I would keep an eye on it, and if you think you are seeing that futures price hitting a ceiling, I would take advantage of it."

# USDA announces research grants to address food safety

According to a press release from USDA, Agriculture Secretary Tom Vilsack has announced the award of $30.1 million in competitive grants to fund 80 research projects to improve food safety, reduce antibiotic resistance in food and increase the resilience of plants in the face of climate change.

"In the face of diminishing land and water resources and increasingly variable climatic conditions, food production must increase to meet the demands of world population projected to pass 9 billion by 2050," said Vilsack. "Funding in research to respond to these challenges should be considered as an investment in our nation's future, an investment which will pay big dividends in the years to come."

To read the full press release, visit http://tinyurl.com/USDA-2-5-16.


**AG PRESS** for all your printing needs 785-539-7558



## VALENTINE LIVESTOCK AUCTION CO. Valentine, Neb.

**Special Feeder and Replacement Heifer Sale**

**THURSDAY, FEBRUARY 18, 2016**

**S.T. 12:30 p.m. Expecting 4600 head**

**Heifers:**
90 blk B.V breedable, gentle. 700-750#....Witte Ranch LLC
100 angus & blk genetic plus. 600-700#....LB Haase & Sons
40 angus & blk B.V. NI. 650 -700#....Travis Anderson
90 bwf (F-1) B.V. not topped, A.I. sired by Wordwide & Logterman Hfd. 625-700#....Marshall Tinant
83 bwf (F-1) (45 hd not topped) & blk (38 hd) NI 575-675#....Duane Tate
320 blk NI Marcy genes 525-625#....Joe & Mark Mundorf
125 angus B.V. some A.I. genes. 525-550#....Ramm Ranch
120 blk, NI 550-650#....Dean Livermont Family
130 blk NI 575-6500#....Larry, Danny, & Craig O'Keif
200 blk NI B.V. 500-600#....Lazy Trails
100 ang & blk BV, 525-625#....Burt, Mark, Dallas Dimond
80 blk NI angus sired Marcy, Risse, 650#....Ireland Bros
75 bwf, blk NI green, 550-650#....Eagle Valley
70 blk (3 bwf) NI some A.I. genes, sires include R Windy, Absolute & Complement. 525#....Bob and Shane Keller
50 angus breedable, Miller genes. 600-700#....Bob Kinsley
50 blk NI, 550-650#....Chuck Olson
45 blk B.V. breedable, 650-700#....Jay & Brenda Lovitt
30 blk bwf (5 rd) B.V. breedable, 700-735#....Jim Mansfield
48 blk & angus NI B.V. Sitz & Minert genes, 650-700#....Clayton Gurney

**Steers and Others:**
500 blk strs NI nice kind 3 lds @ 825#/2 lds @ 750# 675-825#....Rod Kirk
190 blk strs NI green for grass, 500-675#....Ewing Ranch
120 blk, few bwf & rd (3 hd) strs NI 500-600#....John & Kort Hamilton
140 blk & angus (100s-40h) NI B.V. 600-750#....Rod & Sandy Ansley
175 blk, bwf strs NI hayfed 450-550#....Sell Bros.
130 hereford strs NI fancy 650-750#....Jack & Colt King
90 blk, blk-x strs Limflex sired drugfree 600-700#....Jerry Hicks
55 rd, few blk strs NI 600-800#....Cooksley & Birnie
156 rd angus (128s-28h) NI drugfree Bieber sired 650-800#....Larry Harrison
175 rd angus strs NI green 575-635#....Gary MacCleod
180 angus & blk strs NI 650-775#....Witte Rn LLC
150 blk (100h-50s) 500-600#....Naber Cattle Co
113 blk & bwf strs NI 575-725#....Howard, Chris & Beau Heinert
110 blk, bwf & wf (70s-40h) B.V. NI 550-650#....Norman Tate
104 pied-x NHTC 500-700#....Lone Creek
72 blk, blk-x, few rd-x (6 hd) 600-700#....L & C Land & Cattle
25 blk & rd (19 hd) & char-x (4 hd) strs 500-600#....Blake & Janelle Hicks
50 rd angus & rd-x NI green 500-625#....Cody Luthy
45 blk & rd 450-700#....Marvin Havemann
45 bwf (F-1) (25s-20h) B.V. NI Logterman Genes 650-700#....Matthew Walkling
40 blk, bwf (18s-22h) NI 550-650#....Travis & Hannah Schmitz

**Plus more from Porath, King, Baxter, Murphy**

**View our special sales online @ cattleusa.com**

**Office: 1-800-682-4874 or 402-376-3611**

**Greg Arendt, Mgr., C: 402-376-4701 Greg Nielsen, Fieldman, C: 402-389-0833**

**For complete listing visit our website: www.valentinelivestock.net**



## WASHINGTON COUNTY LIVESTOCK, LLC

*Locally owned & operated*

**WASHINGTON, KS – PHONE 785-325-2243**

**Fax: 785-325-2244**

**If you have cattle to sell, please call us anytime!**

**Results from 2-1-16:**

| | | | |
|---|---|---|---|
| **HEIFERETTES** | | 1 Black | 965@86.00 |
| 1 Black | 925@118.00 | 1 Black | 1245@86.00 |
| 1 BWF | 790@118.00 | 1 Black | 1140@85.00 |
| 1 Charolais | 825@116.00 | 1 Black | 1355@85.00 |
| 1 BWF | 950@116.00 | 1 Black | 1205@83.50 |
| 1 Gray | 880@115.50 | **HEIFERS** | |
| 1 Black | 845@112.00 | 8 Black | 623@143.00 |
| 1 Charolais | 980@109.00 | **STEERS** | |
| 1 Black | 1910@89.00 | 2 Black | 398@215.00 |
| 1 Black | 1045@88.00 | 4 Black | 416@208.00 |
| 1 Black | 1095@88.00 | 22 Black | 480@196.50 |
| 1 Black | 1245@87.00 | 2 Black | 600@171.00 |
| 1 Charolais | 1230@87.00 | 53 Black | 804@144.25 |
| 1 RWF | 1225@86.50 | 61 Black | 811@144.10 |
| 1 Black | 1295@86.50 | | |

**Don't Forget the Video as an option to market your cattle**

***View our live auctions at www.lmaauctions.com***

***Manager: Matt Kruse, 785-556-0715***

**Fieldman: Terry Ohlde: 785-747-6554**

**View our website for current market report!**

***www.washingtoncountylivestock.com***



## Butler County Land Auction
## 305± acres Flinthills Pasture

Excellent Quality Flinthills Rangeland with paved frontage on Stony Creek Rd just 3.5 miles from the Cassoday Turnpike Exchange. This land offers an excellent stand of Bluestem grasses with live water from Durechen Creek along with one pond and a windmill. An opportunity to own productive pasture in the center of the renowned Flinthills region.

**Thurs, March 24, 2016: 6PM, Cassoday Comm. Bldg**

David Sundgren
316.322.5555
SunGroup
www.SunGroupRealEstate.com



## Eureka Livestock Sale

P.O. Box 267 Eureka, KS 67045

620-583-5008 Office 620-583-7475

Sale Every Thursday at 11:30 a.m. Sharp

**On Thursday, Feb. 11 we had 1,231 head of cattle on a very active market but lower.**

| | | | | | |
|---|---|---|---|---|---|
| **STEERS** | | 16 bk bwf | 834@149.00 | 11 bk bwf | 565@165.50 |
| 8 bk | 413@203.00 | 16 bk bwf | 826@147.00 | 34 bk bwf | 632@165.50 |
| 19 bk | 559@198.00 | 9 bk bwf | 808@147.00 | 40 bk bwf | 680@150.75 |
| 8 bk | 588@190.00 | 32 Angus | 867@143.00 | 11 bk | 658@149.00 |
| 32 bk bwf | 593@179.00 | 13 bk red | 836@143.00 | 20 bk | 672@149.00 |
| 81 bk bwf | 684@167.75 | 55 bk | 915@140.00 | 23 Angus | 673@147.50 |
| 15 bk Car rd | 661@164.00 | 12 bk bwf | 948@136.00 | 7 bk | 654@145.00 |
| 36 bk bwf rb | f696@162.25 | **HEIFERS** | | 6 bk bwf | 742@143.75 |
| 62 Angus | 701@161.90 | 9 bk | 393@186.00 | 8 bk | 753@143.00 |
| 28 bk bwf | 733@160.50 | 10 bk red | 473@178.00 | 17 bk | 748@142.75 |
| 10 bk bwf | 766@154.75 | 12 bk red | 531@172.00 | 5 bk | 755@139.50 |
| 66 Angus | 783@154.60 | 6 bk bwf | 507@168.50 | 2 bk bwf | 890@137.00 |
| 29 bk bwf | 789@152.00 | 37 bk bwf | 585@168.50 | 2 bk bwf | 953@129.00 |

**Butcher Cows: $58-$91, very active, steady to higher.**
**Butcher Bulls: $85-$109.50, very active, $2-$3 higher.**
**Be a real good time to sell some Packer Cows & Bulls!**

| | | | |
|---|---|---|---|
| **BUTCHER COWS** | | 1 blk | 1985@107.00 |
| 1 blk | 1370@91.00 | 1 blk | 1855@107.00 |
| 1 Brangus | 1305@89.00 | 1 blk | 1420@106.00 |
| 3 blk bwf | 1385@87.00 | 1 blk | 1855@104.00 |
| 2 blk wf | 1268@86.00 | 1 blk | 2005@104.00 |
| 2 blk bwf | 1513@85.00 | 1 blk | 2085@102.50 |
| 2 blk red | 1263@84.00 | | |
| 2 blk | 1478@83.00 | **PREG COWS:** $1,000-$1,625 | |
| **BUTCHER BULLS** | | | |
| 1 blk | 2080@109.50 | | |

***EARLY CONSIGNMENTS FOR FEBRUARY 18:***
- ***22 blk red cows, 3-8 yrs old, heavy springers, bred to Fancy Angus bull***
- ***110 Fancy Red Angus strs & hfrs, 400-675 lbs., homeraised, weaned & vacc., dry wintered***
- ***125 blk red steers & heifers, 500-750 lbs., homeraised, weaned, vacc., dry wintered***
- ***77 blk red Char steers & heifers, 500-800 lbs., homeraised, weaned, vacc., dry wintered***

*We appreciate your business!*

**Ron Ervin - Owner-Manager**
**Home Phone - 620-583-5385**
**Mobile Cell 620-750-0123**
**Austin Evenson- Fieldman**
**Mobile Cell 620-750-0222**
**If you have any cattle to be looked at call Ron or Austin**



## EL DORADO LIVESTOCK AUCTION, INC.

**316-320-3212**

**Fax: 316-320-7159**

**2595 SE Highway 54, P.O. Box 622, El Dorado, KS 67042**

**Market Report - Sale Date 2-11-16 Head Count: 661**

300-400 lb. steers, $150-$233; heifers, $140-$226; 400-500 lb. steers, $140-$213; heifers, $140-$195; 500-600 lb. steers, $135-$207.50; heifers, $130-$183; 600-700 lb. steers, $135-$170; heifers, $130-$159; 700-800 lb. heifers, $120-$147.50; Trend on Calves: Choice steer calves, steady. Choice heifer calves, $2 to $3 higher. Trend on Feeder Cattle: Not enough feeder steers and heifers for a good market test. Butcher Cows: High dressing cows: $70-$77; Avg. dressing cows: $60-$70; low dressing cows, $40-$60. Butcher Bulls: Avg. to high dressing bulls, $82.50-$96. Trend on Cows and Bulls: Butcher Cows, $2 lower. Butcher Bulls, steady to $2 lower.

**CONSIGNED FOR FEBRUARY 18th SALE:**

***EXPECTING 1,800-2,000 HEAD!***
- **70 blk heifers & steers, weaned 90 days, 400-700lbs.**
- **110 heifers, 750-800lbs.**
- **92 steers & heifers, 775-800lbs.**
- **190 blk steers & heifers, home raised, 775-800lbs.**
- **140 mostly blk heifers, 700lbs.**
- **36 blk steers & heifers, home raised, 700-800lbs.**
- **25 blk steers & heifers, home raised, 500-600lbs.**
- **70 steers & heifers, home raised, 500-600lbs.**
- **60 blk steers & heifers, 600-700lbs.**
- **180 steers, 850lbs.**
- **40 angus steers & heifers, weaned in Aug, 575-600lbs.**
- **120 heifers, 575-600lbs.**

**We welcome your consignments!**

If you have cattle to consign or would like additional information, please call the office at 316-320-3212

**check our website for updated consignments:**

**www.eldoradolivestock.com**

**Chris Locke**
(316) 320-1005 (H)
(316) 322-0675 (M)

**Steven Hamlin**
(602) 402-6008 (H)
(620) 222-1199 (M)

**Larry Womacks, Fieldman**
(620) 394-3273 (H)
(620) 229-0076 (M)

**Van Schmidt, Fieldman**
(620) 367-2331 (H)
(620) 345-6879 (M)

**Cattle Sale Every Thursday 11:00 AM**



## Holton Livestock Exchange, Inc.

**1/2 mile East of Holton, KS on 16 Highway**

**Livestock Auction every Tuesday at 12 NOON**

***Serving the Midwest Livestock Industry for 64 Years!***

******STARTING TIME: 12:00 NOON******

**RECEIPTS FOR THE WEEK: 2064 CATTLE**
**MARKET REPORT FOR SPECIAL COW SALE, FRIDAY, FEBRUARY 12, 2105**

| | | | |
|---|---|---|---|
| **BRED COWS** | | **OPEN REPLACEMENT HEIFERS** | |
| 10 blk cws 5-6 3 prd | 1239@2,100.00 | | |
| 10 blk cws 5-6 3 prd | 1287@2,100.00 | 12 bwf hfrs open | 816@1,360.00 |
| 10 bwf hfrs 3 prd | 1155@2,100.00 | 10 blk hfrs open | 751@1,275.00 |
| 10 bwf hfrs 3 prd | 1161@2,100.00 | 5 blk hfrs open | 696@1,000.00 |
| 13 bwf hfrs 3 prd | 1174@2,100.00 | 24 blk hfrs open | 671@975.00 |
| 6 blk hfrs 3 prd | 1066@2,075.00 | | |
| 10 blk cws 5-6 3 prd | 1278@2,060.00 | **COW/CALF PAIRS** | |
| 10 blk cws 5-6 3 prd | 1270@2,050.00 | 4 bwf hfr pairs | 1131@2,525.00 |
| 11 blk cws 4-6 3 prd | 1227@2,050.00 | 1 red hfr pair | 1085@2,300.00 |
| 5 bwf cws 4-6 3 prd | 1233@2,030.00 | 4 blk hfr pairs | 1051@2,300.00 |
| 10 blk cws 4-6 3 prd | 1237@2,025.00 | 4 blk pairs 5 | 1356@2,300.00 |
| 11 rd rwf cws 4-6 3prd | 1119@2,000.00 | 5 blk hfr pairs | 1037@2,150.00 |
| 7 bwf cows 4-6 3 prd | 1142@1,985.00 | 2 blk pairs 4-6 | 1317@2,025.00 |
| 8 blk cows 4-6 3 prd | 1078@1,975.00 | 1 blk pair 6 | 1405@1,975.00 |
| 12 blk cws 4-6 3 prd | 1224@1,930.00 | 2 red pairs 7-8 | 1370@1,900.00 |
| 10 bkbwf cws 7 3 prd | 1397@1,875.00 | 2 blk pairs 5-7 | 1480@1,825.00 |
| 9 blk cows 7-8 3 prd | 1285@1,820.00 | 2 bwf pairs 7-8 | 1570@1,675.00 |
| 10 blk cws 7-8 3 prd | 1317@1,800.00 | 3 blk pairs 8 | 1520@1,500.00 |
| 7 blk cows 7-8 3 prd | 1160@1,775.00 | 1 blk pair A | 1530@1,450.00 |
| 3 red cows SS 3 prd | 1351@1,425.00 | 2 blk pairs 4 | 1027@1,450.00 |
| 8 red blk cows A 3 prd | 1229@975.00 | | |

**MARKET REPORT FOR TUESDAY, FEBRUARY 9, 2016**

| | | | |
|---|---|---|---|
| **STEERS** | | 17 mix strs | 829@135.00 |
| 1 blk bull | 315@230.00 | **HEIFERS** | |
| 1 blk bull | 345@217.50 | 1 blk hfr | 245@215.00 |
| 5 blk bulls | 379@215.00 | 3 blk hfrs | 366@207.00 |
| 6 blk strs | 402@215.00 | 6 mix hfrs | 391@207.00 |
| 4 red blk strs | 493@214.00 | 12 blk red hfrs | 350@206.00 |
| 6 blk strs | 430@213.50 | 6 blk bwf hfrs | 436@205.00 |
| 17 blk bwf strs | 537@212.00 | 8 blk bwf hfrs | 422@204.00 |
| 10 blk red males | 446@208.50 | 5 blk hfrs | 454@199.00 |
| 19 blk strs | 534@206.50 | 6 red blk hfrs | 450@182.00 |
| 17 blk red strs | 537@202.00 | 6 bwf rwf hfrs | 452@180.00 |
| 8 blk strs | 540@200.00 | 17 blk hfrs | 530@169.50 |
| 8 blk strs | 540@195.50 | 11 blk hfrs | 559@164.25 |
| 8 blk bwf strs | 562@192.00 | 11 blk bwf hfrs 1r | 555@160.00 |
| 64 blk strs | 634@174.00 | 59 blk bwf hfrs | 613@159.75 |
| 15 blk bwf strs | 655@168.00 | 13 blk red hfrs | 538@159.00 |
| 21 blk strs | 641@168.00 | 10 blk hfrs | 622@153.50 |
| 10 blk bwf strs | 670@166.00 | 21 blk red hfrs | 630@153.00 |
| 5 bwf rwf strs | 642@162.00 | 25 blk char hfrs | 625@153.00 |
| 9 blk strs | 632@162.00 | 10 blk bwf hfrs | 603@150.50 |
| 9 blk strs | 716@155.00 | 19 blk bwf hfrs | 652@148.00 |
| 10 blk strs | 729@154.00 | 18 blk bwf hfrs | 665@147.50 |
| 14 blk char strs | 751@150.50 | 16 blk hfrs | 646@143.50 |
| 12 blk strs | 757@150.25 | 12 blk bwf hfrs | 688@143.00 |
| 67 mix strs | 795@145.50 | 12 blk bwf hfrs | 696@142.50 |
| 15 bwf rwf strs | 850@144.25 | 11 mix hfrs | 677@140.50 |
| 20 mix strs | 733@144.00 | 16 blk bwf hfrs | 739@139.75 |
| 9 blk bwf strs | 875@143.75 | 31 mix hfrs | 843@139.25 |
| 17 blk bwf strs | 839@143.50 | 20 bwf rwf hfrs | 789@139.00 |
| 125 mix strs | 902@143.25 | 74 mix hfrs | 752@139.00 |
| 38 mix strs | 973@140.75 | 64 mix hfrs | 731@138.50 |
| 3 bwf strs | 1008@137.00 | 10 blk bwf hfrs | 695@136.50 |

**Dan Harris, Auctioneer & Owner • 785-364-7137**
**Danny Deters, Corning, Auct. & Field Rep • 785-868-2591**
**Dick Coppinger, Winchester, Field Rep. • 913-774-2415**
**Steve Aeschliman, Sabetha, Field Rep. • 785-284-2417**
**Larry Matzke, Wheaton, Field Rep. • 785-268-0225**
**Craig Wischropp, Horton, Field Rep. • 785-547-5419**
**Barn Phone • 785-364-4114**
**WEBSITE: www.holtonlivestock.com**
**EMAIL: dan@holtonlivestock.com**

***View our auctions live at "lmaauctions.com"***

29-36.qxp:Layout 1 2/15/16 8:57 AM Page 36



# Why consumers distrust animal ag and how we close the gap

Closing the gap on three issues driving consumer distrust in animal agriculture – animal housing, emerging genetic advancements and antibiotics use – will be the focus of The Center for Food Integrity (CFI) 2016 North American Strategy Conference on Animal Agriculture, May 18-19, at McDonald's Hamburger University in Chicago.

CFI's latest consumer trust research reveals that a near-record 60 percent strongly agree with the following statement: "If animals are treated decently and humanely I have no problem eating meat, milk and eggs." Yet, a much smaller percentage of consumers, 25 percent, strongly agree that U.S. meat comes from humanely treated animals. "Leaders in animal agriculture must effectively address this disconnect between consumer support for consuming meat, milk and eggs and growing doubt that farm animals are treated humanely," said Charlie Arnot, CEO of CFI. "Our conference, 'How Do We Close the Animal Ag Gap?,' will explore why the divide exists and what those in animal agriculture can do to close it, focusing specifically on three topics we believe are drivers for consumer distrust."

Expert speakers and panelists will present and participate in moderated discussion on each topic.

From gestation stalls to cage-free eggs, animal housing has received considerable attention as consumers express interest in the issue, asking restaurants and retailers to meet their expectations. Paul Shapiro, vice president of farm animal protection, The Humane Society of the United States, will join Janeen Salak-Johnson, Ph.D, associate professor, stress physiology and animal well-being, University of Illinois Department of Animal Sciences, on the first panel, addressing topics related to animal housing.

In the second panel session, Alison Van Eenennaam, Ph.D, Cooperative Extension Service specialist, animal genomics and biotechnology, University of California, Davis, will be joined by Bill Christianson, DVM, Ph.D, chief operating officer of PIC, and Mark Walton, Ph.D, chief marketing officer of Recombinetics, to discuss emerging genetic advancements being used in animals. PIC recently announced the development of the first PRRS-resistant pigs. Recombinetics is developing technology to inhibit horn growth in dairy cows.

The third session will examine antibiotic use in agriculture as it relates to animal well-being and human health. Leah Dorman, DVM, director of food integrity and consumer engagement, Phibro Animal Health, will join Maryn McKenna, journalist, author and contributor at *National Geographic,* on the panel.

The Strategy Conference will close with a panel of consumers offering their insights and perspectives on various issues related to animal agriculture.

The annual CFI North American Strategy Conference on Animal Agriculture, sponsored by the United Soybean Board, hosts leaders from local, state, national and international producer organizations and livestock coalitions, along with allied industry, branded food companies and government organizations. Free to attend, the Strategy Conference begins Wednesday, May 18, at 1 p.m., and adjourns Thursday, May 19, at noon. Learn more and register to attend at www. FoodIntegrity.org.

# House Ag Committee approves budget views and estimates

According to a press release from the U.S. House Committee on Agriculture, the Committee has approved its Budget Views and Estimates letter for fiscal year 2017 and has sent it to the House Budget Committee.

Requests made in the letter include that the budget committee "give careful consideration to the significant contributions toward deficit reduction already made by the Committee on Agriculture, the substantial reforms these savings entailed, the troubled economic conditions facing farm country that are exacerbated by regulatory burdens and trade and tax uncertainties, as well as our Committee's work ahead, when determining from which congressional committees and mission areas any future budget savings should come."

The letter also emphasized that ag spending has been reduced by nearly $5 billion as a result of sequestration since fiscal year 2013, and significant savings have been achieved as a result of the 2014 Farm Bill reforms.

To read the full press release, visit http://tinyurl.com /House-Ag-2-5-16.


PERFECT BLEND of Genetics
Designed for Profit$
Sunflower genetics LLC
Bulls are clipped and ready to view. Vistors welcome!
20th Annual Production Sale
Friday, March 18th
1 PM | At the Ranch | Maple Hill, KS

SFG Santa Fe C525
Sire: Santa Fe
Dam: Roll the Dice
DOB: 2/17/15
BW: 87
Ranks Above breed average for 13 traits and is Better than 90% of the breed for 6 of them!
Breeding cattle is "More Fun" when they look good in person and on paper!
Simmental | Angus | SimAngus™
Selling 100 Performance Bulls and 70 Yearling Heifers
Steve and Mary Gleason Family | Maple Hill, KS
Steve: (785) 640-8060 | Jake: (785) 640-8062
Ben: (785) 640-9390
www.SunflowerGenetics.com


## Grass & Grain Weather Report — Feb. 16, 2016

### Seven Day Forecast

**TUESDAY** Mostly Sunny High: 59 Low: 36

**WEDNESDAY** Sunny High: 62 Low: 37

**THURSDAY** Mostly Sunny High: 65 Low: 41

**FRIDAY** Partly Cloudy High: 61 Low: 39

**SATURDAY** Mostly Sunny High: 58 Low: 34

**SUNDAY** Isolated Rain High: 52 Low: 31

**MONDAY** Mostly Cloudy High: 49 Low: 28

### In-Depth Local Forecast

Today we will see mostly sunny skies with a high temperature of 59º, humidity of 44%. The record high temperature for today is 75º set in 1976. Expect mostly clear skies tonight with an overnight low of 36º. The record low for tonight is -14º set in 1929. Wednesday, skies will be sunny with a high temperature of 62º.

### Last Week's Almanac

| Date | Hi/Lo | Normals | Precip |
|---|---|---|---|
| 2/4 | 44/16 | 43/19 | 0.00" |
| 2/5 | 46/19 | 43/19 | 0.00" |
| 2/6 | 50/19 | 44/19 | 0.00" |
| 2/7 | 53/32 | 44/19 | 0.00" |
| 2/8 | 40/31 | 44/20 | 0.00" |
| 2/9 | 33/18 | 45/20 | 0.00" |
| 2/10 | 63/17 | 45/20 | 0.00" |

Rainfall last week ..... 0.00"
Normal rainfall ..... 0.20"
Departure from normal ..... -0.20"
Average temp last week ..... 34.4º
Average normal last week ..... 31.7º
Departure from normal ..... +2.7º

### Today's Local Outlook

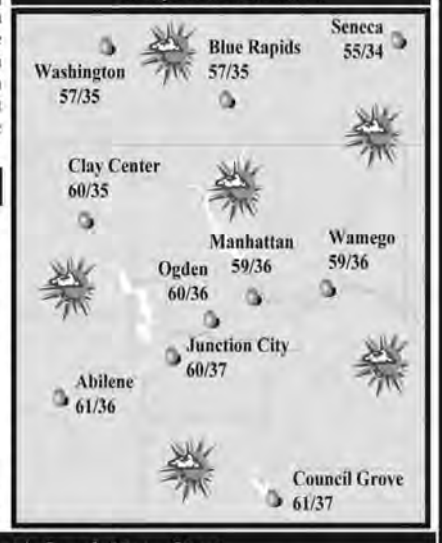


### This Week's Sun & Moon Chart

| | Day | Sunrise | Sunset | Moonrise | Moonset | |
|---|---|---|---|---|---|---|
| Full 2/22 | Tuesday | 7:15 a.m. | 6:04 p.m. | 12:44 p.m. | 2:17 a.m. | New 3/8 |
| | Wednesday | 7:14 a.m. | 6:05 p.m. | 1:36 p.m. | 3:17 a.m. | |
| | Thursday | 7:13 a.m. | 6:06 p.m. | 2:31 p.m. | 4:11 a.m. | |
| | Friday | 7:12 a.m. | 6:08 p.m. | 3:28 p.m. | 5:00 a.m. | |
| Last 3/1 | Saturday | 7:10 a.m. | 6:09 p.m. | 4:27 p.m. | 5:44 a.m. | First 3/15 |
| | Sunday | 7:09 a.m. | 6:10 p.m. | 5:25 p.m. | 6:23 a.m. | |
| | Monday | 7:08 a.m. | 6:11 p.m. | 6:23 p.m. | 6:58 a.m. | |

### Local UV Index

0-2 | 3 | 4 | 5 | 6 | 7 | 8 | 9 | 10 | 11+

0-2: Low, 3-5: Moderate, 6-7: High, 8-10: Very High, 11+: Extreme Exposure

### Weather History

**Feb. 16, 1989** - A surge of arctic air produced all-time record high barometric pressure readings of 31.08 inches at Duluth, Minn., 30.97 inches at Chicago and 30.94 inches at South Bend, Indiana. Unseasonably warm weather prevailed across the southeastern United States.

### Growing Degree Days

| Date | Degree Days | Date | Degree Days |
|---|---|---|---|
| 2/4 | 0 | 2/8 | 0 |
| 2/5 | 0 | 2/9 | 0 |
| 2/6 | 0 | 2/10 | 0 |
| 2/7 | 0 | | |

# Sell At St. Marys

Sell Or Buy **Cattle** By Auction STARTING TIME 10:30 AM **Tuesdays**

**We sold 2101 cattle February 9 which included a good run of home raised cattle. Steer and heifer calves were in good demand at steady prices. Feeder steers and heifers sold steady to $6.00 lower. Cows and bulls were steady.**

**STEER & BULL CALVES**

| | |
|---|---|
| 4 blk/bwf strs | 409 @ 226.00 |
| 6 blk strs | 431 @ 225.00 |
| 3 x-bred strs | 383 @ 218.00 |
| 5 blk/red strs | 486 @ 217.50 |
| 1 red str | 305 @ 215.00 |
| 4 blk strs | 489 @ 213.00 |
| 5 blk/bwf strs | 491 @ 210.00 |
| 4 blk strs/bulls | 495 @ 206.00 |
| 6 blk strs | 537 @ 200.50 |
| 1 blk bull | 445 @ 200.00 |
| 9 blk strs | 537 @ 199.50 |
| 5 x-bred strs | 476 @ 198.00 |
| 7 blk/bwf strs | 547 @ 194.50 |
| 1 x-bred bull | 450 @ 189.00 |
| 2 blk strs | 518 @ 185.00 |
| 1 blk bull | 505 @ 184.00 |

**STOCKER & FEEDER HEIFERS**

| | |
|---|---|
| 4 blk/char strs | 565 @ 185.00 |
| 10 blk/red strs | 586 @ 184.50 |
| 4 blk/bwf strs | 600 @ 182.00 |
| 85 blk/bwf strs | 620 @ 174.25 |
| 32 blk/bwf strs | 662 @ 166.75 |
| 7 blk/bwf strs | 646 @ 164.25 |
| 14 blk strs | 688 @ 160.75 |
| 21 blk/bwf strs | 729 @ 160.00 |
| 7 blk strs | 725 @ 158.75 |
| 14 blk strs | 768 @ 156.75 |
| 58 blk/bwf strs | 898 @ 148.75 |
| 61 blk strs | 904 @ 148.10 |
| 67 blk/bwf strs | 792 @ 147.25 |
| 60 mix strs | 837 @ 147.00 |
| 38 blk/bwf strs | 801 @ 146.60 |
| 61 mix strs | 850 @ 146.25 |
| 39 blk strs | 811 @ 146.10 |
| 60 blk/red strs | 904 @ 146.00 |
| 120 mix strs | 880 @ 145.00 |
| 15 blk/bwf strs | 842 @ 144.75 |
| 32 blk/red strs | 827 @ 144.50 |
| 32 mix strs | 882 @ 144.50 |
| 31 blk/char strs | 857 @ 144.00 |
| 58 mix strs | 873 @ 144.00 |
| 20 blk/char strs | 834 @ 143.50 |
| 60 blk/char strs | 909 @ 143.50 |
| 48 mix strs | 865 @ 141.50 |
| 62 blk/char strs | 918 @ 141.25 |
| 58 mix strs | 931 @ 141.25 |
| 56 blk/red strs | 920 @ 140.00 |
| 115 blk/char strs | 936 @ 140.00 |
| 61 mix strs | 960 @ 139.00 |
| 54 mix strs | 981 @ 135.00 |
| 50 mix strs | 998 @ 133.50 |
| 38 blk/char strs | 1004 @ 132.50 |
| 10 blk/sim strs | 1016 @ 132.50 |

**HEIFER CALVES**

| | |
|---|---|
| 11 blk/bwf hfrs | 458 @ 190.50 |
| 5 blk/bwf hfrs | 408 @ 190.00 |
| 10 blk/red hfrs | 455 @ 190.00 |
| 4 blk/bwf hfrs | 400 @ 189.00 |
| 4 blk hfrs | 380 @ 188.00 |
| 2 bwf hfrs | 475 @ 186.00 |
| 2 x-bred hfrs | 450 @ 170.00 |
| 3 blk hfrs | 465 @ 160.00 |
| 1 sim hfr | 505 @ 156.00 |
| 1 blk hfr | 460 @ 155.00 |
| 3 blk/red hfrs | 535 @ 155.00 |
| 1 blk hfr | 470 @ 153.00 |

**STOCKER & FEEDER HEIFERS**

| | |
|---|---|
| 10 blk/red hfrs | 563 @ 169.00 |
| 5 blk hfrs | 553 @ 162.50 |
| 2 blk hfrs | 573 @ 158.00 |
| 6 blk/bwf hfrs | 633 @ 155.00 |
| 4 blk hfrs | 651 @ 154.50 |
| 6 blk hfrs | 678 @ 154.50 |
| 4 mix hfrs | 630 @ 152.00 |
| 2 blk hfrs | 648 @ 152.00 |
| 11 blk/char hfrs | 651 @ 151.00 |
| 27 blk/bwf hfrs | 726 @ 149.75 |
| 2 blk hfrs | 693 @ 142.00 |
| 18 blk hfrs | 784 @ 140.25 |
| 9 blk/bwf hfrs | 748 @ 139.50 |
| 69 blk/char hfrs | 849 @ 137.50 |
| 60 mix hfrs | 762 @ 137.00 |
| 27 mix hfrs | 863 @ 133.75 |

**COWS & HEIFERETTES**

| | |
|---|---|
| 1 bwf hfrt | 865 @ 91.00 |
| 1 blk cow | 1545 @ 81.50 |
| 1 blk cow | 1435 @ 80.50 |
| 1 blk cow | 1480 @ 80.00 |
| 1 red cow | 1240 @ 79.50 |
| 1 blk cow | 1500 @ 78.00 |
| 1 bwf cow | 1430 @ 77.00 |
| 1 red cow | 1285 @ 76.50 |
| 1 blk cow | 1845 @ 76.00 |
| 1 bwf cow | 1180 @ 75.00 |
| 1 bwf cow | 1365 @ 74.00 |
| 1 red cow | 1185 @ 73.50 |
| 1 sim cow | 1245 @ 73.00 |
| 1 bwf cow | 1410 @ 72.50 |
| 1 bwf cow | 1235 @ 71.50 |
| 1 blk cow | 1300 @ 71.00 |
| 1 wf cow | 1650 @ 70.00 |
| 1 bwf cow | 1185 @ 68.00 |
| 1 hol cow | 1270 @ 67.00 |
| 1 blk cow | 960 @ 66.50 |
| 1 blk cow | 1255 @ 65.00 |
| 1 blk cow | 1100 @ 64.50 |
| 1 wf cow | 1130 @ 62.50 |

**BRED COWS**

| | |
|---|---|
| 4 blk cows | @ 1650.00 |
| 1 blk cow | @ 1485.00 |
| 3 blk/bwf cows | @ 1450.00 |
| 1 blk cow | @ 1200.00 |

**COW/CALF PAIRS**

| | |
|---|---|
| 2 blk cows/cvs | @ 1700.00 |
| 2 blk/bwf cows/cvs | @ 1650.00 |
| 3 blk/bwf cows/cvs | @ 1500.00 |

**BULLS**

| | |
|---|---|
| 1 blk bull | 1860 @ 101.50 |
| 1 blk bull | 2225 @ 100.25 |
| 1 wf bull | 2055 @ 98.00 |
| 1 blk bull | 1330 @ 94.00 |
| 1 blk bull | 1960 @ 89.50 |

**WATCH OUR AUCTIONS LIVE ON DVAuctions.com**

**CONSIGNMENTS FOR FEBRUARY 16:**

- 140 blk strs & hfrs, 550-700 lbs., weaned, vaccinated
- 80 Angus steers, 500-650 lbs., weaned, vacc., Mill Brae sired
- 38 blk strs & hfrs, 700-800 lbs., weaned, vaccinated
- 70 blk strs & hfrs, 600-750 lbs., weaned, vaccinated
- 75 blk bwf strs & hfrs, 600-700 lbs., weaned, vacc.
- 50 Angus strs & hfrs, 600-800 lbs., weaned, vacc.
- 58 blk strs, 575-600 lbs., 100 days weaned, vacc., pi Neg tested
- 20 blk steers, 500-550 lbs., weaned, vaccinated
- 65 black steers, 825-850 lbs.
- 60 black steers, 875-900 lbs., Northern origin
- 61 black crossbred steers, 900-925 lbs.
- 55 black steers, 925-950 lbs.

**PLUS MORE BY SALE TIME!**

Our CONSIGNMENTS can now be viewed after 12 Noon on Mondays by going to www.grassandgrain.com & logging onto the online subscription

*FOR INFORMATION OR ESTIMATES:*

REZAC BARN . . . . .ST. MARYS, 785-437-2785
DENNIS REZAC . . . .ST. MARYS, 785-437-6349
DENNIS' CELL PHONE . . . . . .785-456-4187
KENNETH REZAC . .ST. MARYS 785-458-9071
LELAND BAILEY . . .TOPEKA, 785-286-1107
LYNN REZAC . . . .ST. MARYS, 785-456-4943
REX ARB . . . . . .MELVERN, 785-224-6765

**Toll Free Number.....1-800-531-1676**

**Website: www.rezaclivestock.com**

**AUCTIONEERS: DENNIS REZAC & REX ARB**

Rezac Livestock Commission Company, Inc. **St. Marys, Ks.**