

Since 1954

GRASS & GRAIN[®]

Published by **AG PRESS**

60th Year

No. 35

October 20, 2015

\$1.00



Page addresses climate shifts and the future of food

By Lucas Shivers

Detailing the importance of climate alternations for agriculture, Cargill Inc. executive chairman Greg Page spoke at Kansas State University on Oct. 12 on the economic impacts of climate change on the world's food production.

"Climate change is the transcendent issue of our generation," Page said. "How to respond and how much to spend against an uncertain outcome is the essence of risk management."

Page presented a lecture entitled "Climate Change and the Future of Food Production" in McCain Auditorium to hundreds of participants as part of the Henry C. Gardiner Global Food Systems Lecture Series.

"We must be open to collaboration and cooperation, assume good intent and enter into conversations to make smart decisions about the future," Page said.

Forum of Ideas

Striving to be a top five college of agriculture, K-State broadcasted the speech streaming online with watch parties at the Olathe and Salina campuses, as well as in high school FFA and science classes.

"K-State is a global leader in agriculture," said K-State president Kurt Schultz. "We're using our expertise to now support global food systems."

John Floros, dean of the College of Agriculture and director of K-State Research and Extension, said the lecture provided a scientific basis behind the food system by bringing thought leaders from academics, industry and government.

"Science and technology have transformed our food supply into a complex system that has achieved a safe and abundant food supply for people everywhere,"



Cargill executive chairman Greg Page addressed the effect of climate change on agriculture at the Henry C. Gardiner Global Food Systems Lecture Series at McCain Auditorium on October 12.

Photo by Lucas Shivers

Floros said. "Yet, compelling arguments sometimes blame the industrial food systems. Our food system faces many challenges: water, soil, limited accessibility to food, longer human life span, food safety and terrorism."

Floros said the lecture shares a passion of agriculture and tells the story of the global food system from various perspectives and points of view.

"Given these issues and the criticism, nevertheless the question remains, will we be able to sustainability feed 11 billion by the end of the century?" Floros said.

The evening provided science-based education. The series allowed university students, faculty, staff and Kansas citizens to interact with U.S. and international food industry leaders.

Public Private Partnerships

Cargill, celebrating its 150th year, provides food, agriculture, financial, and industrial products and services around the world. The company has 153,000 employees in 67 countries. Kansas is home to more than 4,000 Cargill employees in nearly 40 facilities.

Mark Gardiner, rancher and organizer of the lecture series named in his family's honor, reflected on the role of partnerships.

"We've endured and survived 130 years in Clark County," Gardiner reflected on his family's personal story. "If we have a question, we seek an answer. Often, who do we call: K-State. If they don't know, they network around the world to help us do things better."

Gardiner called for partic-

ipants to openly learn together with a natural curiosity.

"If you think about feeding nine billion in 35 years, I remember the words of Henry Gardiner: 'We can do it.' Let's have an open discussion," Gardiner said. "Often, we apologize for being farmers; but let's educate the world because we have to feed the world."

Referring to Page, Gardiner said he anticipated a

rigorous interaction with many questions from the audience following the prepared remarks.

"He's one of us," Gardiner said. "He's from the Great Plains. We're excited to have him share about the opportunity before us. The K-State way is to leave our world better than we found it."

Page shared about the urgency of the issues in climate change intersecting

with agriculture.

"The challenge is clear: 9 billion by 2050 with more urban, numerous and prosperous citizens," Page said. "We have to do more with heightened awareness of our planet's limited resources."

Page noted it was a fitting time and place with international talks in Paris later this year.

"Together, we have moved the world further from famine than ever be-

fore," Page said. "All of the world's people own a debt of gratitude to the science of land-grant universities."

For example, it takes 33% less nitrogen to produce a bushel of corn in the last 30 years. These successes have dramatically lowered greenhouse gases.

"There is impressive human capital right here in Manhattan, Kansas," he said.

Risks of Change

In addition to his work at Cargill, Page is a member of the Risky Business project, which was formed in 2014 to prepare companies for climate change.

"We tried to not focus on the controversies, just the economic outcomes and risks with shifting agriculture patterns," he said. "We asked: what can we do now to plan for a range of options and make reasonable preparations? Why? Because the challenges become more difficult in farming."

Page said the reliance and capacity of farm families are doing things differently than earlier generations.

Page discussed how to embrace the signaling power of price; honor comparative advantage and open trade; pursue sustainability intensification and tackle climate change head on.

"More food will need to cross borders with imports and exports on a global scale

Continued on page 3

Huelskamp holds Town Hall in Leonardville

By Donna Sullivan, Editor

Last week Rep. Tim Huelskamp continued the tradition of holding a Town Hall in every county in the Big First district by holding one in Leonardville at Nelson's Landing. It was his 312th Town Hall since taking office.

Veterans' issues were a prevalent topic of discussion, as a couple of attendees expressed frustration with the difficulty in receiving the proper care and benefits. One attendee, who lost a nephew to suicide when he didn't receive adequate help for PTSD, pointed out that we are losing 8000 veterans a year to suicide. "Where is our war on PTSD?" she asked. "How are we going to meet this crisis?"

Huelskamp said they are working with Kansas Community Health Centers to try and get veterans the mental health services they need, but agreed that not enough is being done. He believes that it's not just a matter of incompetence at the Veteran's Administration, but possibly malfeasance, as well, if documents are actually being destroyed as he suspects.

Discussing the Waters of the U.S. rule that recently received a stay from a federal, Huelskamp said that is just a temporary solution. Regarding the role of EPA, Huelskamp said, "Unelected people get that much power because elected people aren't doing their job."

Planned Parenthood, gun control and the role of money in politics were also discussed, as well as Huelskamp's belief that conservatives are marginalized and punished for the way they vote.

Huelskamp released the following statement following the event:

"I've held more than three hundred Town Halls, and what I hear is this: 'Kansans are fed up with Washington insiders and Republican leadership that isn't serving them.'

"As my colleagues and I consider candidates for a new speaker of the House - the second in line to the presidency - I'm looking for someone who will work with conservatives, not attack, ridicule and punish us for standing up



A veteran describes his frustration with dealing with the VA at a Town Hall meeting at Nelson's Landing in Leonardville.

Photo by Donna Sullivan

for the conservative principles we all campaigned on. Kansans' voices matter just as much as those in Ohio or whichever state the next speaker will be from - special interests should not win out over those that voted us into office.

"Our rural way of life and the conservative values we believe in are under attack, and you can count on me to stand strong on defense."

Learn more about past and upcoming Town Halls at <http://huelskamp.house.gov/about/events>.



Family farm

By John Schlageck, Kansas Farm Bureau

It seems people outside agriculture routinely try to define the family farm. In our contemporary society this means people two, three or four generations removed from the land live in sprawling suburbia.

Today, men and women whose great-grandfathers or grandfathers worked the land with mules and horses, progressed to tractors and are now using GPS, sit behind desks and computers dealing with an agricultural public they rarely, or never, see or know.

The world as we knew it a few years ago is different

today. Today, computers, smartphones and social media have changed the way we communicate, live and work. These tools have replaced traditional sources of learning, made our world smaller and in some ways, more constrained.

Considering these factors, let's take a look at the family farm. Today's contemporary farm needs to be based on owner operation. This means the rights and responsibilities of ownership are vested in an entrepreneur who works the farm for a living.

The second key in defining the family farm system

should include independence. Independence is defined as financing from within its own resources using family labor, management and intellect to build equity and cash flow that will retire the mortgage, preferably in the lifetime of the owner.

Economic dispersion is the next important step in defining what a family farm should entail. Economic dispersion would include large numbers of efficient-sized farms operating with equal access to competitive markets worldwide.

No family farm would be complete without a family core. This family-centered operation must have a family that lives its life in harmony within the workplace. All family members share responsibilities and the children learn the vocation of their parents.

The ideal family farm would be commercially diversified. Production of diversified commodities

should help reduce price risks and maximize the use of farm resources to produce crops and livestock that would, in turn, provide greater self-sufficiency.

One final attribute necessary in defining today's family farm would be the acceptance and use of innovative technology. This should not only enhance farm labor but also help boost production.

Family farming carries with it a commitment to specific, independent values. These values become a part of the community and include conservation, frugality, responsibility, honesty, dignity in work, neighborliness, self-reliance and concern and care for future generations.

While it's rare indeed that one particular family farm may possess all of these attributes, together they have created a system of agriculture that has been a part of our rural culture since this nation's beginning.

John Schlageck is a leading commentator on agriculture and rural Kansas. Born and raised on a diversified farm in northwestern Kansas, his writing reflects a lifetime of experience, knowledge and passion.



On Monday mornings I leave the house before first light to get to the office to make sure *Grass & Grain* goes out on time. This week I walked out the front door and down the sidewalk to where my car usually sits. But... where was my car? There were a couple of other vehicles parked a little ways away from the house, so I headed that direction, thinking maybe it was there. No, no car. Puzzled, I looked around for a few seconds, then went back in the house and announced in a fairly panicked voice to my sleeping husband, "My car has been stolen!"

Oddly, he stayed pretty calm, pulled on his jeans and headed out the door.

A few minutes later, headlights came around the circle drive and my car was back.

"Sorry," he said sheepishly. "I pulled it up by the camper to wash it."

Had it not been dark, I might have seen it up there – although there's no guarantee of that, as I'm not exactly known for my powers of observation. My first inclination was to be pretty annoyed, but hey, he washed my car. And once my heart ceased its wild beating and my imagination stopped seeing *Grass & Grain* being delayed and thousands of angry readers calling our office, I was thankful that the car no longer sported the bird droppings that started the whole episode in the first place.

All I needed was a little more light shed on the subject.

In recent weeks, agriculture has gotten a couple of pieces of good news. The implementation of WOTUS (Waters of the U.S.) received a nationwide temporary stay from a federal judge. It seems that as a little more light is shed on the subject, including the fact that the Army Corps of Engineers themselves had serious misgivings with it that were ignored by EPA, some of the powers that be are beginning to see its flaws.

Also, USDA made the announcement that sustainability would not be used as criteria in the



Isn't it funny as parents how we wish and hope for the next stage in our kid's lives? We think if they could just do this, life would be so much easier. We wish time away, when in reality we should be enjoying the moment we are in. I don't know how many times I have heard parents say, "I can't wait for my baby to start crawling." Boy, is that a mistake. Soon we all find out as parents that life was a lot less exhausting when junior stayed where we put him. We didn't have to worry about what they might get into or where they might go.

Then we wish they were out of diapers. Okay, so that is a valid wish and one that I cannot find any downside to. Car seats are another thing we cannot wait for them to get out of. They are a pain, especially if you have to move them, but quickly we find out that traveling without them is not much easier and leads to more backseat fighting if you have two or more kids. Heaven help you if you are anxious to have them move to the front seat, then you can say goodbye to controlling the radio.

Driving was a huge milestone in our house and having both kids be licensed drivers was an even greater occasion. Sure it meant two more cars, more insurance and an exponential increase in gas usage, but it the benefits would outweigh the costs. Or so I thought. No more rushed early mornings for school activities, late night dashes to pick up from a dance and no early afternoon rushing to a practice on a non-school day. Life would be easier, or so I thought.

Life might be easier in a physical sense, not needing to leave the house but it did get more stressful mentally. Sure, in theory I could get more sleep because I do not have to stay up, leave the house and drive. Yes, I can go to sleep when I want too. However, I find myself watching a lot of late night TV, waiting to see the lights come down the road. Then, and only then, I can breathe a sigh of relief and go to bed. I know I do not need to stay up; rest assured the kids have told me that, I can't help it.

Last Sunday was a prime example. It was homecoming week at school and they were kicking it off with a bonfire and movie night (no school on Monday). Both kids drove to the event because a) no one wants to be seen riding with a sibling and b) they both had plans after the event. Ike was coming home and Tatum was going to a friend's house for the night. Instead of waiting up I decided to try going to bed at a decent hour. Soon I drifted off watching the news.

I was roused out of a peaceful sleep by the phone ringing. A bleary look at the caller ID revealed Ike's number. Heart pounding, I answered. "Dad, do I have an insurance card?" I immediately heard on the other end. I explained it was in the glove box and repressed the urge to ask why until the very end. "Because the deputy asked for it, I will call and explain," was the answer. No worry about falling asleep waiting on that call.

In a couple of minutes I got the return call. He had been pulled over and had gotten a warning. A huge wave of relief rushed over me and I decided to wait up (sleep would not come for a while now anyway) until he made it home. As soon as he pulled into the driveway, the phone rang and it was child number two. It seems as though her car would not start, but she had gotten a ride to her friend's house. Soon I found myself watching late night TV wishing I could sleep and wondering what it will be like in those few short years when the kids are out of the house.

Experience has taught me that the next stage will bring its own unique set of benefits and worries and I guess it is just human to look forward to it. I am sure that worries about the kids will always cut into my beauty sleep just like earlier worries in earlier stages have taken a toll. One thing I have learned is to enjoy the good things about each stage and not let the challenges get too far under my skin. As I assure many new parents who are stressed over the challenges at hand, blink and it will all pass in a heartbeat.

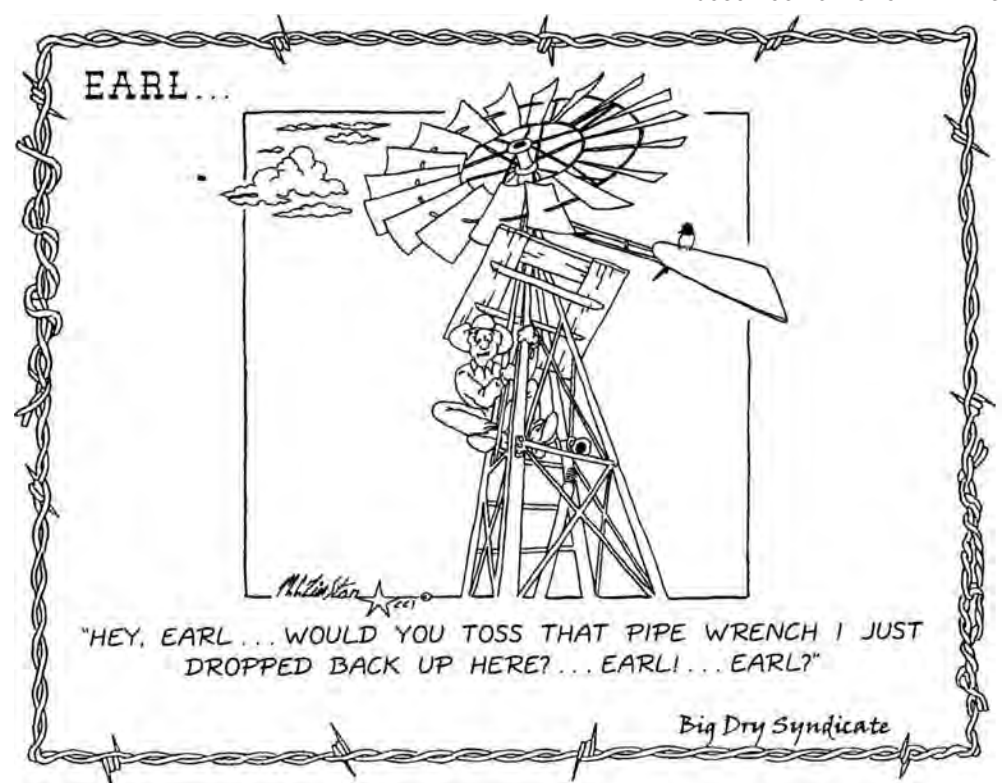
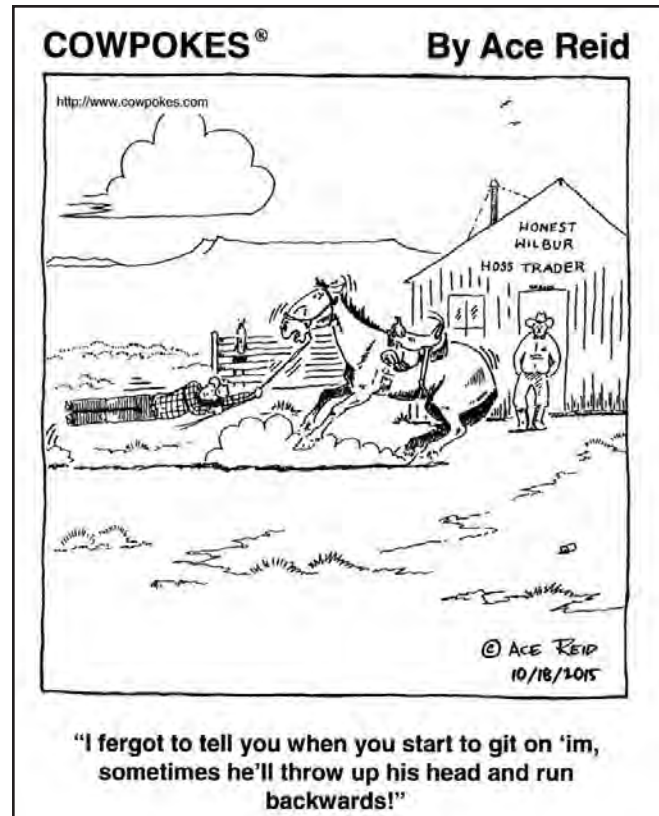

Since 1954

GRASS & GRAIN

Published by AG PRESS

785-539-7558
Fax 785-539-2679

Editor — Donna Sullivan
gandgeditor@agpress.com

— Advertising Staff —
Steve Reichert
agpress2@agpress.com

GRASS & GRAIN (USPS 937-880)
The newsweekly for Kansas and southern Nebraska, published each Tuesday at 1531 Yuma (Box 1009), Manhattan, KS by Ag Press, Inc. Periodicals postage paid at Manhattan, Kansas. Postmaster send address changes to: Ag Press, Box 1009, Manhattan, KS 66505.

Subscription — \$79 for 2 years. \$43 for 1 year, includes sales tax. Outside Kansas, \$50 for 1 year, \$93 for 2 years.

MEMBER OF Associated Press

www.grassandgrain.com

2015 Dietary Guidelines for Americans. Those dietary guidelines have always been and should always be about nutrition, not politics. As a little more light was shed, it was apparent that the committee was functioning far outside the mission they were charged with.

There are so many other topics facing agriculture on which more light continually needs to be shed. I'm not going to lie, sometimes I get so tired of having to say the same things over and over to different people to get the message out there. But

Page addresses climate shifts and the future of food

Continued from page 1

to help with regional crop failures resulting from natural disasters," Page said. "It's not a Third World concept, but one where the U.S. can benefit."

As a member of the project's risk committee, Page has urged members of Congress and farmers to take climate change seriously. He encourages student, business and government leaders to have serious conversations about accommodating climate change scenarios in the future.

"It's a problem politics is almost perfectly unable to solve," he said. "It will take coordination from across scores of countries and many elements coming together."

truly, that's the only way these battles will be won. Unfortunately, bad information has a way of spreading like wildfire, where the truth sometimes seems to shine out on low beams. Not only do we have to address the current attacks on our profession, but we have to be on the alert and anticipate future ones, all the while spending long days producing the food our hungry world relies on.

I was relieved that my car had not really been stolen. But I don't want to wake up one day and realize that our noble profession, our life's work, has been stolen by ones whose voices were louder, more repetitive, more convincing than ours. So I'll keep having those conversations, I'll keep engaging consumers every chance I get, and I sincerely hope you will do the same.

Sustainability not to be used in final dietary guidelines

The USDA released a blog post recently in which Agriculture Secretary Tom Vilsack and Health and Human Services Secretary Sylvia Burwell announced that sustainability would not be used in determining the final 2015 Dietary Guidelines for Americans. TCFA and NCBA have strongly advocated for this action since the release of the recommendations early in the year, because the issue of sustainability does not affect nutrition and is far outside the boundaries of the advisory committee members' areas of expertise.

The blog post states, "In terms of the 2015 Dietary Guidelines for Americans (DGAs), we will remain within the scope of our mandate in the 1990 National Nutrition Monitoring and Related Research Act, which is to provide 'nutritional and dietary information and guidelines'... based on the preponder-

ance of the scientific and medical knowledge. The final 2015 Guidelines are still being drafted, but because this is a matter of scope, we do not believe that the 2015 DGAs are the appropriate vehicle for this important policy conversation about sustainability."

To read the full blog post from USDA, visit <http://tinyurl.com/USDA-10-9-15>.

Also that week, the House Agriculture Committee held a public hearing over the Guidelines. Vilsack and Burwell were both present at the hearing and answered questions posed by committee members on the process used in developing the Dietary Guidelines for Americans. This was the first time both Secretaries have commented together on the process.

To view a video of the hearing, visit <http://tinyurl.com/DGA-10-9-15>.



AG PRESS
785-539-7558

Call us for:
Catalogs • Sale Flyers • Magazines
Calendars • Brochures • Books • Newspapers
Ask for Sandra



TODD BURT, Broker
(785) 541-0419

ETHAN SCHUETTE,
Agent & Auctioneer
(785) 541-1027

LAURIE BURT, Agent
(785) 541-0519

Washington, Kansas:

- 124 W. 1st St, all one level, 2 bdrm/2.5 bath home. Oversize garage w/above-ground shelter.
- 112 W. 2nd St, duplex. Nice, newer build. Close to downtown.
- Rural: Country home on 48 acres m/l Northwest of Washington

123 W 2nd Washington KS, 66968 (785) 325-2260

www.tburtrealty.com marlinkid@hotmail.com

LAND AUCTION
520 Acres m/l FARM/RANCH/HUNT LAND
THURSDAY, NOVEMBER 5 — 6:00 PM
AUCTION LOCATION: Peoples Bank, 121 S. Main, MEDICINE LODGE, KANSAS

S/2 NE/4 AND SE/4 SW/4 AND SE/4 OF SECTION 20 AND THE NE/4 AND THE E/2 NW/4 OF SECTION 29, TOWNSHIP 32S, RANGE 15W, BARBER COUNTY, KANSAS.
• 19 miles west of Hwy 281 on Hwy 160 to Sun City Rd then south to property.

85 Acres Tillable, balance pasture and hunting.
PROPERTY PREVIEW: Sunday, October 25th from 1:00-5:00 PM
We will escort all parties and transportation will be provided. Escort is required to be on property.
You must call in advance to be put on the preview list.
Contact Bill Eberhardt at 316.655.3690 to advise of your intent to preview.
Visit website for details www.UCNRA.com
Office: 316-440-4465



National Realty & Auction



- Stump Bucket, Works great for removing trees or stumps.
- Can also be used for trenching and concrete removal.
- Sides are made of 1/2 plate.
- Seriated sides tear roots.
- Fits all makes of skid loaders.

\$950



Skid Loader Backhoe Attachment will dig up to 6' deep. Comes with 12" bucket.

\$1,250

HSB WELDING & FABRICATION
1565 120th Rd., Seneca, KS • 785-336-1562 • 785-336-3173

SELLER: JOLENE HUMPHRIES

LAND AUCTION
2:00 PM LOCATION: LINCOLN, KS ST. PATRICK'S PARISH HALL OCT. 26TH

HILL REALTY
785.764.0782
TOM HILL LISTING BROKER

41.5 AC CROPLAND
24.1 AC CRP
BALANCE IN PRIME HABITAT

80 acres m/l in Lincoln County Kansas
E2 SE4 22-13-7

HOMESTEAD REALTY AND AUCTION
785.899.2328

TERRY RICHARDSON BROKER/AUCTIONEER

HILLREALTYKANSAS.COM GOODLANDHOMESTEAD.COM



kansas AG report

Your source for Kansas Ag News on television

Sunday Mornings
@ 6:30 am

13
WIBW-TV

www.kansasagreport.com

FIND WHAT YOU WANT AND NEED IN

Since 1954

GRASS & GRAIN
Published by AG PRESS

PRINT SUBSCRIPTION
All paid print subscribers receive FREE access to our online edition.

- 3 Years \$108⁰⁰
- 2 Years \$79⁰⁰
- 1 Year \$43⁰⁰

The above rates are for Kansas, western Missouri, and southern Nebraska (zip codes beginning with 640 through 645 and 660 through 689).

OUTSIDE AREA

- 3 Years \$129⁰⁰
- 2 Years \$93⁰⁰
- 1 Year \$50⁰⁰

FIRST CLASS OPTION
 (52 issues) \$130.00

ONLINE ONLY EDITION
(You will NOT receive a paper in your mailbox.)
Paying through this option will take up to 1 week to have access and your EMAIL ADDRESS IS REQUIRED.
Email:

- 3 Years \$84⁰⁰
- 2 Years \$63⁰⁰
- 1 Year \$35⁰⁰
- 6 Months \$18⁰⁰
- 3 Months \$10⁰⁰

Or Go To
www.grassandgrain.com

Click on the online edition button and follow the directions. Get faster access and see the paper immediately after payment.

Call Toll-Free: 877-537-3816
or 785-539-7558

Subscribe online: grassandgrain.com



Children & Nature: Outdoor Activity Helps Promotes Health & Well-Being

**By Chuckie Hessong
Family & Child
Development Agent
Wildcat Extension District
Girard Office**

Outdoor activity and access to nature promotes the health, development and well-being of children and youth and forms the foundation for responsible environmental behavior as children grow up. Outdoor activity and play look different as children grow. However, each development stage presents a window of opportunity during which nature can make a difference in children's readiness for the next phase and in their ultimate outcomes. Research has shown many benefits of nature.

- Outdoor play improves physical abilities and coordination. Preschool children who play among rocks and trees and who move over uneven ground develop stronger skills in motor coordination, balance and agility than those who play on conventional playgrounds.

- Access to nature improves concentration and attention. Middle and high school students, who have access to green spaces in their backyards and schoolyards, and simply more natural views from their bedroom and classroom windows, are better able to concentrate. Children with ADHD display fewer symptoms after a walk in nature and playing outdoors.

- Outdoor play encourages the development of social skills. Pro-social behaviors and quality of social interactions increase when children spend time in nature.

- Young children who learn outdoors are more ready for school including improved early literacy skills.

- Nature boosts achievement. Students achieve at higher levels when they receive instruction that uses the environment as an integrating context for learning.

- Time in nature busts stress and enhances emotional health. Children of all ages, and especially those who experience high levels of stress, are more calm and happy and demonstrate more resilience the more they are exposed to green spaces and natural environments.

- Outdoor activity promotes fitness and health. From increasing physical activity levels for the prevention of obesity, to decreasing asthma symptoms, to easing the symptoms of depression and anxiety, to improving nearsightedness, outdoor activity is good for children's (and adult's) physical

and mental health and well-being.

- We protect what we love. Outdoor experiences are critical to developing attitudes and behaviors that protect the environment. People that participate in nature-based outdoor activities as children are more likely to have attitudes favorable toward the environment and engage in behaviors that are protective of the environment.

So this fall, get outside with the children in your life. Whether they are months old or teenagers outdoor activities are beneficial for all.

For questions or additional information please contact: Chuckie Hessong, Family & Child Development Agent, Wildcat Extension District. Email chuckiehessong@ksu.edu. (620) 724-8233. Website www.wildcatdistrict.ksu.edu

OUR DAILY BREAD
- by G & G Area Cooks

Clifton Cook, Mrs. J. W. Green, Is Prize Winner Flashback! 1963

Mrs. J. W. Green of R 2, Clifton, will receive a prize for her recipe which appears below. Mrs. Green writes, "making popcorn balls for trick-or-treaters? Here's a recipe you may like to try."

POPCORN BALLS

1 cup molasses
1 cup corn syrup
1 teaspoon lemon juice
3 tablespoons butter
1 teaspoon salt

Cook the molasses, syrup and lemon juice to the hard ball stage (270 degrees F). Add butter and salt. Pour slowly over 3 quarts popped corn, stirring so that each kernel is coated. Shape into balls. Let harden. Variants you may like to add: Add chopped nuts or candied fruit to popcorn; add chopped gumdrops, or add few drops of food coloring to syrup. (Note: If the syrup starts to harden before you have all the balls shaped, warm briefly in the oven).

INJECTION and TURBO, Inc. THE DIESEL SPECIALISTS

- DIESEL FUEL INJECTION
- TURBO CHARGERS
- SALES & SERVICE

901 N.E. HWY. 24, SUITE 101, TOPEKA, KS 66617
785-233-4535/800-234-0719
FAX 785-233-6943

CENTRAL KANSAS AG AVIATION *Call to book your Fall Service Lespedeza and Cover Crop Needs!*

STEVE DONOVAN

Cellular: 785-366-0513 • Office: 785-258-3649



TIFFANY CATTLE CO., INC

A Complete Cattle Feeding and Marketing Service

Tiffany Cattle Co. Family Owned And Operated

With a 15,000 head capacity, Tiffany Cattle Company is large enough to have economics of scale but small enough to provide personal attention. Pen sizes range from 50 to 200 head. A computerized summary of feed, cattle processing, veterinary services and other costs are easily accessible on each pen of cattle.

PRODUCTION SERVICES
Objective is simply: Least Cost Per Pound of Gain!
Ration formulation and cost analysis, health program designed and maintained by veterinarian, special pens and attention to sick animals, feed financing, and cattle purchasing available.

MARKETING SERVICES
Marketing finished cattle is top priority at Tiffany Cattle Company. You have the option of selling on the cash market, forward contracting or grid pricing through US Premium Beef.

US PREMIUM BEEF
www.uspb.com

- Risk management handled by Tiffany Cattle Company
- Locked commodity prices • Complete profit/loss statement for each pen
- All marketing decisions discussed with and approved by cattle owner
- Reward for your efforts in producing a quality product by selling your cattle on an industry competitive grid

1333 S. 2500 Road, Herington, KS 67449
Shawn Tiffany, Owner/Manager: 785-229-2902
Shane Tiffany, Owner/Manager: 785-466-6529
Office: 785-258-3721 • tiffanycaco@fhnd.net



Home and Away

Missing a friend

By Lou Ann Thomas

I recently lost my friend Margaret. She isn't lost like my keys are when I can't find them. I know where Margaret is - she's in heaven. A couple weeks ago my friend lost her battle with Multiple Myeloma.

It's difficult to grasp that Margaret isn't still physically here on this planet. She was so fun-loving and funny. Margaret was one of my best buddies and could make me laugh longer and harder than anyone I have ever known. She was always smiling, cracking jokes and happily laughing at mine. I can't believe that I will not hear her laugh or share a drink after a round of golf with her again.

I have only one regret in our friendship and that is the two years we didn't talk. Oh, it was a silly thing that kept us separated during that time. Not even really an argument, but rather a tiny misunderstanding that was made bigger than it needed

to be by the exchange of several curt-sounding emails. Maybe if we had actually talked about it face to face it would have been healed quickly and we could have spent those two years playing more golf and sharing more laughter.

But we didn't. We remained stubbornly silent. Eventually we found our way back to each other and did have a couple years of fun and friendship before Margaret's diagnosis. When she told me that she had Multiple Myeloma I immediately felt deep regret for having lost those years with her.

We never know when our

time here may be up. We don't know it for ourselves and we sure don't ever know it for the people we love. Margaret taught me a lot about living, and dying, with grace and authenticity. Her passing is now teaching me how important it is to keep our relationships healthy and strong, to not let stubbornness, pride or the need to be right ever interfere with our joy and happiness. It is also a good reminder that sometimes there are no shortcuts - no email exchanges, no social media posts, no clicking on "Like" - to keeping a friendship well oiled and in good working order. That requires an investment of personal attention. A friendship worth keeping is one that is worthy of our time to maintain and to grow.

So write, talk, call, make time, reach out, and do whatever you can to strengthen or heal the ties that bind you to those you love.

We can't predict when we will have had the last laugh.

FOR SALE
S2SE4 5-11-6 AND N2 N 2-11-6
160⁺ Acres in County
HILL REALTY
785.764.0782
TOM HILL BROKER
HILLREALTYKANSAS.COM

CONTRACT PENDING

HYDRABED
BY TRIPLE C, INC.



OPTIONS:

- Post Hole Digger
- Tool Boxes
- Hydra Feeder
- 3rd Spool Valve
- LED Work Lights

BEDS IN STOCK
INSTALLATION AVAILABLE

BOOT HILL SALES
CLAY CENTER, KS • 785-388-2245 | 785-632-2632

GOING OUT OF BUSINESS SALE

Robuck Jewelers

BIG SALE GOING ON NOW!
EVERYTHING in the store is
30% off
(Inventory Only)

Gorgeous Jewelry • Diamonds, Gemstones & Pearls
Classic Designs & Estate Pieces • Watches & Clocks

Monday - Friday 10 a.m. - 5 p.m.
Saturday 10 a.m. - 3 p.m.

845 North Kansas in the Heart of the NOTO Arts District
785-235-5616 • RobuckJewelers.com

TOPEKA, KS

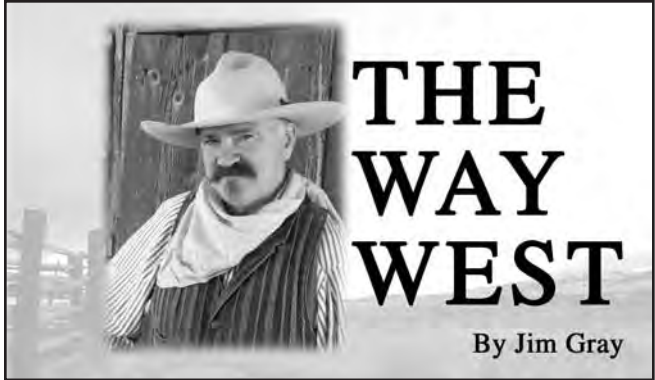

THE WAY WEST

By Jim Gray

Laying Low

Titus Buckbee was a well known denizen of Ellsworth and the surrounding territory. He was a survivor of the infamous Anderson-

ville, a prisoner-of-war camp operated by the Confederacy during the Civil War. In 1875 he and Nettie Buckbee moved into a new

ranchhouse ten miles southeast of Ellsworth on Thompson Creek.

Titus was steadily growing weaker, the result of the detrimental conditions experienced at Andersonville. A young man by the name of James Blake was hired as a full-time herder on the Thompson Creek ranch, but his real job was to look after Titus. John Misner, a hotel and livery man in Ellinwood was a particularly close friend to Titus. The poor man "would have peculiar streaks, spells when he would act a little mad."

Titus was struggling with his health but his brother-

in-law Evander Light was about to give him a headache that would endanger not only Titus but his wife and child. Evander was a classic frontier entrepreneur. Providing ties and firewood for the railroad was, no doubt, profitable. He was an experienced merchandiser, having served in the quartermaster's department in the military. He traded with Indians on the plains. He loosely operated some sort of a mercantile house for a while out of Ellsworth. When cattle became valuable property he evidently invested in trail herds. And when train robbers attempted to hold up an east-bound Santa Fe train at Kinsley early in 1878, Evander offered his services to

the railroad. He proposed to work "undercover," posing as a friend of the desperados.

Once that was accomplished Evander sent the men to Titus and Nettie Buckbee's ranch on Thompson Creek. That particular part of Thompson Creek is an isolated, wild and woolly part of the country. The creek meanders with several oxbows before making its way to the Smoky Hill River. Titus had chosen an excellent location for his cattle handling operation. A box canyon of sheer sandstone made a perfect corral for handling cattle, especially when enclosed by a stone fence with a barn at one corner. The ranch house was built thirty or forty yards away from the mouth

of the canyon to catch the pleasant breeze that drifted through the valley. Spring water flowed freely from the hillside. The place was a perfect ranch site and a great hideout.

Evander apparently was unconcerned that he had placed the dangerous crowd of men in his sister's home. They were the leftovers from the Rudebaugh-Roarke gang. Dirty Dave Rudebaugh and three others were captured by Dodge City lawmen. Mike Roarke, Dan Dement, and a man known only as Tillman were supposed to be "laying low" when they moved in with Titus and Nettie.

Another fellow by the name of Ed Brooks was named in some reports as being part of the gang, but Brooks turned out to be a hired man for Evander Light. Brooks was a bit of a desperate character in his own right and may have been Evander's connection to the gang through an earlier association.

"Laying low," wasn't Dement's style. He couldn't resist going into nearby Brookville for refreshment and entertainment and undoubtedly drew his friends along for the fun. In the midst of the outlaw's leisurely exercise, Dement paid a little too much attention to the wife of saloon man, William Kersey. On Kersey's information, local law enforcement learned that the strangers were bold and daring robbers.

During the night of Octo-

THE PERFECT TREE SAW

By Hav-Roc, LLP Patented Since 1974

Introducing the HR Mini-Saw fitting MOST ATV/UTVs *pat. pending*

Sizes to fit all Skidsteers, Tractors & Dozers

- Hydraulics Not Required
- No Moving Parts
- Stumps Cut Flush or Below Ground
- Large Cutting Capacity

SEE IT IN ACTION! VIDEO ONLINE

CALL US TODAY!

660-553-8615

ThePerfectTreeSaw.com

AUCTION

FOR: DON SCHLEGEL

MONDAY, NOVEMBER 2 — 10:00 AM

AUCTION LOCATION: 1 mile North of OTIS, KANSAS

TRACTORS/TRUCKS/Combine: JD 8100 Tractor w/ 4920 hours; 3 Grain Trucks low mileage; JD 9500 combine 3200 E.H. 2475 SH

FARM EQUIPMENT: A full line of farm machinery including a 22' JD 630 disc, Quinstar FM 28' and a FK 4x5 blade plow both w/pickers.

Terms & Conditions: Cash or check with proper ID day of sale. Announcements made day of sale shall take precedence over printed material.

For terms, conditions or a complete brochure, contact: FARMLAND AUCTION & REALTY CO., INC. 2707 Broadway, Hays, KS 67601 785-628-2851 • Toll Free: 1-888-671-2851 E-mail: farmland@farmlandauction.com Web: www.farmlandauction.com

THIRTY 30 SERIES HYDRA BED

from TRIPLE C

MILLER RANCH EQUIPMENT

Atma, KS (785) 765-3588
www.millerranchequipment.com

ATTENTION! ATTENTION! ATTENTION!

WE WILL OUTPRICE! GUARANTEED!

Santee Structural

Farm and Ranch Structures

Pole Barns Stock Shelters Feed Bunks

Horse Stables Horse Arenas

Foam Insulation Packages Available at \$1.20 SQ/FT

Contact Sales: **785-207-1955**

www.santeestructural.com

BARN BUILDERS DT CONSTRUCTION

918-527-0117

Free Estimates! All Workers Insured Est. 1977

One Year Warranty

30x50x10 enclosed	Galvalume	\$8,000
12' slider, 1 walk door	Colored metal	\$9,000
40x60x14 enclosed		
2 12' sliding doors	Galvalume	\$14,600
1 walk door	Colored metal	\$16,000
40x100x16 enclosed		
20' split sliding door	Galvalume	\$22,800
1 walk door	Colored metal	\$24,800

Price includes labor and material.

www.DTCBarns.com

FARMLAND AUCTION

REMINDER

Thursday, October 22, 2015
7:00 p.m.

Sale held at the Abilene Civic Center
210 NW Second
Abilene, Kansas

THE GEORGE & HELGA SMITH LAND

129 ACRES
Dickinson County
Farmland

For Complete brochure information visit:
www.riordanauction.com

SALE CONDUCTED BY:

Riordan AUCTION & REALTY

PH: (785) 455-4747
128 W. MAIN
SOLDMORAN, KANSAS 67480
Specialists in Land Auctions

DENNIS J. RIORDAN - BROKER/AUCTIONEER
www.farmlandauction.com

IRVINE RANCH

GENETICS FOR ALL PHASES OF BEEF PRODUCTION

ANNUAL PRODUCTION SALE

November 7, 2015

Saturday, 1:00 p.m. ~ At the Ranch

SELLING...

- 50 Simmental & SimAngus™ Bulls
Complete Performance Information and DNA Enhanced EPD's.
- 20 Fall Cow/Calf Pairs
Registered, Young, and Productive. All animals tested Leukosis & BVD-PI Negative.
- 5 Spring Bred ET Heifers
Daughters of leading IR Donors.

B16
API \$167 / TI \$93
SimAngus Powerhouse!

B776
API \$166 / TI \$85
Breed Leading Balance!

ET Progeny Sell!

IR MS VIENNA U073

FOR A CATALOG AND MORE INFORMATION...

www.IrvineRanchGenetics.com
John and Holly Irvine (785) 313-7473
Bernard and Emily Irvine (785) 564-3872
Paul and Mary Beth Irvine (785) 556-6885
Email: john@irvine@sbcglobal.net
3370 Casement Road, Manhattan, KS 66502

ber 18, 1878, county sheriffs from Ellsworth, Saline and Ellis Counties led a posse toward the ranch just south of the Smoky Hill River. The ranch was quietly surrounded as lawmen waited until morning for their prey to awaken. Roarke was the first to leave the house. As he sleepily stepped into the barn he was quietly taken captive without a shot. Titus Buckbee and Dan Dement walked closely together. But as Buckbee was taken in, Dement ran for the brush. Tillman, being warned, also escaped. Buckbee was shaken but soon recognized as an innocent victim.

Tillman disappeared but Dement made it back to Evander Light's farm just west of Salina. Evander, believing he could hold out no longer, in a moment that must have been one of astonishment for Dement, the outlaw heard the words, "I have a warrant in my pocket for your arrest."

Dement went for his gun and as his bullet passed near Evander's face the undercover agent was able to get off a full load from his shotgun. Dement pulled the trigger one last time. As the bullet went wild Dan Dement was laid low, never to rise again on The Way West.

"The Cowboy," Jim Gray is author of the book *Desperate Seed: Ellsworth Kansas on the Violent Frontier and Executive Director of the National Drovers Hall of Fame. Contact Kansas Cowboy, Box 62, Ellsworth, KS 67439. Phone 785-531-2058.*

KDA announces annual photo contest winners

The Kansas Department of Agriculture announced the winners of the 2015 KDA Photo Contest. The third annual statewide contest received nearly 300 entries showcasing Kansas agriculture.

Preliminary voting on Facebook and Pinterest pages tallied votes according to likes, comments and shares. These totals identified the top five photos in each category: Agriculture at Work, Farm Animals, Farm Faces, Picture Perfect Prairie and the Youth Division. Finalist photos were then reviewed by members of the Kansas State Board of Agriculture and agricultural leaders in the Kansas legislature.

"This photo contest is not only a great way to recognize talented photographers across the state, it also allows us to promote the diversity of Kansas agriculture by showcasing

these images," said Secretary of Agriculture Jackie McClaskey.

Part of KDA's mission is to advocate for and promote agriculture, the state's largest industry, employer and economic contributor. The photo contest allows photographers and KDA to advocate for the agriculture industry in a unique way.

Photos entered in the contest will be used for department publications, social media, website and marketing material. Select photos will also be displayed in KDA's building.

All photos submitted to the contest are available for viewing on KDA's Facebook page at <https://www.facebook.com/KansasDeptofAg>.

The winners from each category are as follows:

Agriculture at Work
First Place - Andrea Dix of Stockton, "Chopping

Ice"; Second Place - Phil Frigon of Clay Center, "Moving Cattle to Pasture"

Farm Animals
First Place - Betty Morgan of Wichita, "Elk County Cows"; Second Place - Brandy Marcy of Leoti, "Just a Girl and her Calf"

Farm Faces
First Place - Amanda McGuire of Beloit, "Kansas Cowgirl"; Second Place - Kelsie Conard of Wichita County, "It's Hard Being A Cowboy"

Picture Perfect Prairie
First Place - Chenoa Casebier of Osage City, "Kansas Wheat at Sunset"; Second Place - Gerry Schmanke of Alma, "Brome Field"

Youth
First Place - Michaela Musselman of Clifton, "Sunrise in February"; Second Place - Jordan Moubry of Russell, "Determination Starts Young"

Winners in each category

will receive a \$100 gift card and runner-up participants will receive a \$50 gift card. In addition, select photos entered in the contest will be showcased throughout KDA communication channels.

FOR SALE

Standard Titan

OK Corral \$11,595

Todd Ohlde 785-747-6362

Ohlde Enterprises

AUCTION

SUNDAY, OCTOBER 25 — 12:00 NOON

201 Cedar — MANHATTAN, KANSAS

Furniture, China, Sterling Silver, Collectibles, Portable Generator, Snow Blower, Tools, Household, Shop

See last week's Grass & Grain for complete listings!

DR. DAN & STEPHANIE UPSON

GANNON REAL ESTATE & AUCTIONS
VERN GANNON, AUCTIONEER
785-770-0066 • MANHATTAN, KANSAS • 785-539-2316
www.gannonauctions.com

REAL ESTATE AUCTION

TUESDAY, OCTOBER 27 — 7:00 PM

Auction will be held in the Student Union Conference Room at the NCK Technical College on Highway 24 in **BELOIT, KANSAS**

LEGAL DESCRIPTION: S ½ 11-9-8 Mitchell Co., Kansas

The farm is located from Beloit South on Highway 14 to S road then West 3 miles to 270 road then 1 ½ mile South. There are 321.83 acres with 117.47 acres of crop land and 204.36 acres of pasture. The bases are 48.01 acres wheat, 44 bu yield, 18.47 acres grain sorghum, 74 bu yield, 13.59 acres soybeans, 25 bu yield, 8.86 acres corn, 89 bu yield, for a total base of 88.93. There are 2.05 acres of waterways. The renter has a large rubber water tank in the pasture that does not go with the farm.

The farm is leased through 12-15-2018. Purchaser will receive the lease money for 2016, 2017 & 2018. Purchaser will receive the December 2015 lease payment. The lease is \$7,706.00 per year, with ½ paid in August and ½ paid in December.

Seller will pay ½ and Purchaser will pay ½ of 2015 taxes. 2014 taxes were \$1,762.40.

POSSESSION: Possession on farm will be December 15, 2018. Purchaser will receive 2016, 2017 & 2018 rent.

Terms: 10% of purchase price as down payment day of auction, the balance will be due upon closing on or before December 1, 2015. Down payment will be escrowed with Mitchell Co. Abstract. Escrow fees will be split 50/50 between seller & purchaser. Title insurance will be used, the cost will be split 50/50 between seller & purchaser.

Thummel Real Estate & Auction LLC is acting as seller agent. All statements made day of auction take precedence over printed material.

ELIZABETH REESE TRUST SHARE OF EDWIN JORDAN TRUST

Auction Conducted By: THUMMEL REAL ESTATE & AUCTION LLC
785-738-0067 or 785-738-5933 • www.thummelauction.com

Mid-America FEED YARD

Finishing First

Look to Mid-America Feed Yard at **Ohiowa, Nebraska** For Your Commercial Feeding Needs & Check Out These Benefits!

- 6 Packers Buying Live, Dressed or Value Based Weigh Ups are with a 3% in the A.M. & 4% in the P.M.
- Feed Financing & Competitive Cattle Financing
- Utilizing Steam Flaked Corn & Ethanol Co-Products for Improved Conversions & COG
- Risk Management & Grain Contracting Program
- Built on a Former WWII Air Base, Provides Excellent Pen Conditions
- Industry Leading Consulting Veterinarian & Nutritionist

800-228-4532 Ohiowa, NE

www.midamerica-feedyard.com

Call today for a cost analysis and projection on your next pen of cattle!

AUCTION

SATURDAY, OCTOBER 31 — 9:35 AM

1338 Hwy. 18 — ABILENE, KANSAS 3/4 mile West of the K15 / K18 East Junction











FARM MACHINERY

1977 JD 4230 tractor w/cab & duals; JD 4030 tractor w/KD #5500 loader; 1951 Ford 8N tractor; 1962 GMC 1 3/4T truck; 1982 Gleaner F2 combine w/18' header, 15' flex head; 2006 Nissan Frontier 1/2T pickup, 4WD w/33,000 miles; 2000 Chevrolet Model 2500 Silverado pickup w/44,900 miles; 1949 3/4T Chevy pickup, good condition; JD #1600 swing swather; JD HPX Gator 2WD; JD 4 row planter; JD grain drill Model 450; homemade gravity flow box, 110 bu.; homemade gravity flow box 160 bu.; 4 flat hay racks; 3 pickup bed trailers; W30 antique tractor; buzz saw 3 pt. PTO; 3 pt. post hole digger; (2) 400 gallon fuel barrels w/pumps; 1981 336 JD baler, string; 300 gallon field sprayer; Kelly Ryan 10' feed wagon; 40' 6" grain auger PTO; 3 pt. blade for tractor; 2 row cultivator for Ford tractor; 3 pt. 2 wheel turning rake; 9' JD Model 640 side delivery rake; Welco hay fork; blade; 14' Oliver tandem disc; Allis Chalmers Model 1300 field cultivator; IH Model 550 5 bottom plow; 14' Landoll chisel; harrows and harrow carrier; old 2 row planter; 4 boiler tank feeders; round bale feeders; Kewanee tandem disc 12'; 3 pt. round bale fork; loader bucket round bale fork; 10' speed mover; 24' gooseneck flat trailer; portable corral panels on trailer; 17 big round prairie hay bales; approx. 30 misc. round hay bales; water tank on 2 wheel trailer; 7' IH cycle mower; 2 dump rakes; small manure spreaders; horse hay feeders; calf catch gate; steel T-posts; electric wire posts; wire winder; grass seeder; steel rings for wagon wheels; 1 pile wood posts; Bush Hog 7' rotary mower; squirrel cage fans; 10 gallon milk cans; 2 live traps; drive belts; 4" augers; generator; a lot of tack for horses; 1 saddle; silage forks; electric clippers; hoof trimmer; single driving harness; horse harnesses; old cistern pump.

MISCELLANEOUS & SHOP

Iron welding table w/2 vises; tire changer; pickup fuel tank w/electric pump; 5' aluminum ladder; chain boomer; scoop shovel; Handyman jack; wire stretchers; old lanterns; beam scale; grinder on stand; acetylene torch w/bottles; post drill press; weed eaters; air compressor; pitch forks; miscellaneous hand tools; cutoff saw; small anvil; air bubble; Early Morning heater; chain saw; harness and leather vise; potato fork; measuring wheel; homemade hack saw; stick welder; shop stool; 3/4" socket sets; **MANY, MANY MORE ITEMS TOO NUMEROUS TO MENTION.**

DON'T MISS THIS SALE! THERE IS SOME VERY NICE FARM EQUIPMENT ON THIS SALE! ANNOUNCEMENTS MADE DAY OF SALE TAKE PRECEDENCE OVER PRINTED MATTER. LUNCH SERVED.

SELLERS: BRUCE & BEVERLY KOGLER TRUST
John Purvis, Attorney-Trustee

"Be Wise"...Select



RON SHIVERS AUCTION CO.
RON SHIVERS, AUCTIONEER

214 N. CEDAR, P.O. BOX 356, ABILENE, KS 67410

PHONE: (785) 263-7488 • EMAIL: rsreality@ikansas.com

Visit our website: www.rsrealityanduction.com

Kirby's SUPERSPORTS

POWERED BY FUN!!!

Honda Of Chanute

2015 FALL CLOSE-OUT

POLARIS HONDA

<p>2015 Sportsman ETX 4x4 List \$5999 SALE \$4699</p> 	<p>2016 TRX420TM Rancher SALE \$4699</p> 
<p>2016 Ranger 570 Full Size 4x4 SALE \$9399</p> 	<p>2016 Pioneer 500 4x4 Green SALE \$7999</p> 

1-800-279-3651

www.hondaofchanute.com

*Low Financing Rates Available With Approved Credit. See Store For Full Details.

All prices include all discounts, rebates, bonus bucks, coupons, etc. Prices may go up or down, check dealership for current prices. We will beat any advertised price, ad must state no extra fees. Dealer must be located in Kansas, Missouri, Oklahoma or Arkansas. See store for full details on program.
*Honda Products: *Suggested Retail Price (SRP) excludes destination charge. Visit powersports.honda.com to view applicable destination charge amount.

AG PRESS for all your printing needs 785-539-7558

KROGMANN BALE BEDS



- * Engine driven hydraulics or electric models
- * Ask our customers about Krogmann dependability, durability and our 3 year warranty
- * Options available: across the bed toolboxes, side toolboxes, carry-alls, 3rd spool valve, headache rack lights

— CALL FOR A DEALER NEAR YOU —

KROGMANN MFG.

Sabetha, KS • Toll Free **1-877-745-3783**
www.krogmannmfg.com

Kansas Auctioneer's Association Livestock Auctioneer's Competition to be held October 29

Russell Livestock LLC will host the eighth annual Kansas Auctioneer's Association Livestock Auctioneer's Competition on Thursday, October 29, 2015. Auction time is 11:30 a.m. with competition starting at 1:00 p.m. The KAA and Russell Livestock LLC are looking forward to a great competition with entries from across Kansas.

Contestants must be sponsored by a Kansas Livestock Market. Past winners include Charly Cummings (2011 World Champion) of Yates Center, Lynn Langvardt of Chapman, three-time World Qualifier, Brian Little (two-time World Runner-up) of Coffeyville, Blaine Lotz (2014 World Champion) of Edna, Mike

Bailey (three-time Top World Qualifier) of Jennings, Justin Barnzahf, Hill City Livestock and Russell Sleep, Fort Scott Livestock & SEK Stockyards (Five-time World Qualifier).

Contestants are judged with the same criteria used in hiring an auctioneer including: voice quality, chant, clarity, bid catching ability and execution of the auction and buyer/seller relations. A three-judge panel made up of market operators, managers or livestock market auctioneers will be utilized. Kansas is rich in quality livestock auctioneers as attested by former champions with two world champions and four world top qualifiers. Russell Sleep, 7th Annual Kansas Competition Winner, will serve as MC. The Kansas Auctioneer's Association and Russell Livestock LLC would like to extend an invitation to everyone to attend on Thursday, October 29, 2015 to hear and see some of the best auctioneers Kansas has to offer. Greg Carey, owner and operator of Rus-

sell Livestock LLC, is expecting 1000-1200 head of country fresh cattle.

If you have questions or need more information, please contact co-chairs;

Charly Cummings at 620-496-7108, Wayne Wischropp at 785-828-4212, Mike Bailey at 785-678-8082 or Cindi Ferguson, executive director, KAA at 316-208-6151.

Vintage corn picking demonstrated during Old Settler's Day in Alta Vista



Matt Easton feeds corn shucks to Lester Edmunds as they demonstrate the Husker shredder during the afternoon vintage corn picking demonstrations held by Ag Heritage Park as part of Old Settler's Day, Saturday, September 26th.

FOR ALL AGES & STAGES

MLS Hi-Energy Plus

- ▶ Protein, Additional Energy, and Organic Trace Minerals.
- ▶ Development of Replacement Heifers and Bulls.
- ▶ High Energy for Beef Cows on Low Quality Hay, Dry Grass or Stalks.
- ▶ Labor Saving, Cost Effective Replacement for Cake or Range Cubes.



MLS #5 Stress Tub

- ▶ Vitamin, Trace Mineral, Protein, and Energy, Tub for Young Cattle.
- ▶ For Weaning, Shipping, or Situations Leading to Stress.
- ▶ Contains Availa®4 Organic Trace Mineral Package.
- ▶ Ralco IntegraMOS® for e-coli and salmonella Protection.



Midcontinent Livestock Supplements

FORAGE ENHANCING PROGRAM

Jeff Anslinger 816-244-7340
jeff.anslinger@mlstubs.com

www.mlstubs.com
Dealership Inquiries
Welcome

Jimmy Diel 580-747-0247
jim.diel@mlstubs.com

the Moser Ranch

Our Family's 24th Bull Sale

1PM, Saturday, November 14, 2015 • At the Ranch, Wheaton, KS

105 Bulls

69 SimAngus • 16 Simmental • 20 Angus
Spring & Fall Born • Range Developed

Let's visit about:

Moser Ranch Guarantee
5% Repeat Customer Discount
Bull "Winter Care" Program
SimAngus-We have Blacks and Reds
Catalog & Bull Video
on our website in late October:
www.moserranch.com
Harry & Lisa Moser & Family
Ranch 785.396.4328
Harry 785.456.3101
Rex 785.317.0689
email: moserranch@bluevalley.net



Hoover Dam x Aberdeen

Lot 40 Angus BD: 3-21-14
CED +9 BW +.1 WW +50 YW +95 SC I+.85
Milk +28 Marb +.54 \$W +48.09 \$B +108.97



"My reach and ropin' is sharper than it has been in years."
- Clark Victory



Call to Schedule your **FREE** consultation.
(844)-320-4700

4809 Vue Du Lac Place, Suite 101
Manhattan, KS 66503
www.Kansasrmc.com
(785) 320-4700



VOTED EMERGING BUSINESS OF THE YEAR!

Clark had given up on his roping career and had been living in pain for several years.
"I was willing to give up roping, but I couldn't give up sleeping."

Thanks to Kansas Regenerative Medicine Center, Clark didn't have to give up his dream and is now back to roping with his sons.

Stem Cell Therapy is a rapidly evolving technology showing considerable promise in potentially helping many of the following degenerative conditions:

OSTEOARTHRITIS | ORTHOPEDICS | AUTOIMMUNE | NEUROLOGICAL | NECK & BACK

TO LEARN MORE ABOUT STEM CELL THERAPY, VISIT OUR WEBSITE: WWW.KANSASRMC.COM

**Care provided in conjunction with KRMC Physicians LLC.*



Snapshots of Harvest



Kevin Macy snapped this photo of soybeans being harvested in Belleville, Indiana.

LIVING ESTATE AUCTION

SUNDAY, NOVEMBER 1 — 12:00 NOON

19610 Mission Road — STILWELL, KANSAS

(U.S. 69 Highway to 199th St., East to Mission, North to Auction)

Collector Car, Tractor & Equipment, Lawn Mower, Gator, Work Bench, Shop Tools, Trailer, Furniture, Plus Many More Items.

Tractor, Gator, Trailer, & Equipment: John Deere 6x4 diesel gator, Ford 1320 MFWD tractor with 60" mower deck 2,850 hours, 3pt blade, 3pt sprayer, 3pt seeder, pull behind fertilizer spreader, 1987 Starlight 16' tandem axle trailer with ramps, Swisher 0 turn mower with 66" deck, 500 hours, and other good equipment.

Collector Car: 1966 Ford Mustang, 289 V-8, automatic, 53,626 one owner miles, sharp car for anyone's collection.

Shop Equipment: John Deere pole saw and other chain saws, Blue Bird lawn comb, IMC 50 gallon air twin cylinder air compressor, Hobart 110 wire welder, floor jack, lots of miscellaneous shop tools, lots of lawn & garden tools, steel work bench with vice, plus other items.

Miscellaneous & Household: Suzuki 185 four wheeler, wagon, lawn & patio furniture including child's set, glider rocker, dresser, soft tables, foot stools, antique rocker, TV's computer desk & chair, plus many other items too numerous to mention.

AUCTIONEERS NOTE: The Benson family has lived in the area for many years and now is the time to downsize. This auction is an excellent opportunity for quality items. See website for complete information. Plan to attend. Be on time. There is something here you need. We appreciate you being at the auction. Refreshments available.

TERMS: Cash, MasterCard, Visa, or personal bank check with valid driver's license photo I.D. & bank letter of credit. Statements made day of sale take precedence over printed materials. Not responsible for accidents or lost items, or misrepresentation of sale items by owners or Auction Company. All items sell as is / where is without warranty expressed or implied. Auctioneer is agent of seller only.

ROBERT & MARCIA BENSON

Auction Arranged and Conducted by:
DAVE WEBB - WEBB & ASSOCIATES
AUCTIONS & APPRAISALS

Stilwell, Kansas • www.dlwebb.com • 913-681-8600



It's very simple... Terminal-Maternal



Scott & Tyler Vathauer, Barnes, Kansas

Using Fink Charolais Bulls on their Angus Cows

Gets the Vathuaers these consistent results:

POUNDS. QUALITY. NOT FAT.

- 127 Home-raised Steers
- Harvested at average 15¹/₂ months
- YG1 7.87 YG2 48.81 YG3 42% YG5 1
- 90.54% Choice 9.44 Select 1.57 Prime
- **UPPER ²/₃ CHOICE 37.79%!**
- Carcass weight avg 935#
- No creep—all implanted with Ralgro^R at weaning and Revalor-S^R 2 times

These options and more with Fink Bulls

- 1-year guarantee on nearly everything... Plus the industry's 1st 3-year on feet & semen.
- Complete BSE. Semen-checked by 13 months. Fertility!
- Bulls are grown at 2 to 2.5 pounds per day = Non-fat bulls... athletic!
- BVD Tested.
- Angus DNA GeneSeek tested.
- Grown in heat, humidity, with no shade.
- Slick hair on both breeds.
- Free delivery nationwide.

www.finkbeefgenetics.com
Live discussions on the Fink program.



Selling
350 Bulls
Angus & Charolais

130 Calving Ease Angus Bulls

60 Power Angus Bulls

160 Low Birth Power Charolais Bulls

Wednesday, October 28, 2015

Fink Beef Genetics Sale Facility
Randolph, Kansas

Register to view/bid online:

This sale will be broadcast live on the internet.

DVAuction
Broadcasting Real-Time Auctions

Real time bidding & proxy bidding available.

Please contact us for a sale book

Galen, Lori & Megan Fink

15523 Tuttle Creek, Randolph, KS 66554

Phone/Fax: 785-293-5106

Galen: 785-532-9936

Lori: 785-532-8171

Megan: 785-410-5559

Email: finkbull1@twinvalley.net

Website: www.finkbeefgenetics.com

Commercial Services Representatives

Barrett Broadie: 620-635-6128

Gene Barrett: 785-224-8509



2000 BIF Seedstock Producer of the Year

2008 CAB Seedstock Commitment to Excellence Award

2011 American-International Charolais Association Seedstock Producer of the Year

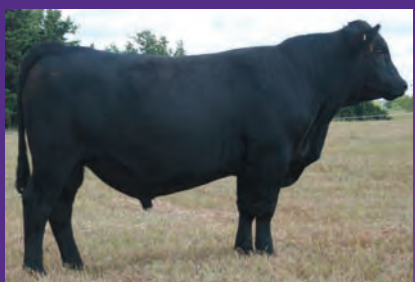

Angus
Clines 477 of 177 CAP
Connealy Capitalist x
SAV Iron Mountain
Calving ease with added
power and thickness!



Red Angus
Clines 465B of 065X BB
LSF Boxed Beef
x Red 6 Mile Full Throttle
Exceptional look and per-
formance in this outstanding
herdsire prospect!



Cline Cattle Company

— FALL VOL. III BULL SALE —
Sunday, November 1, 2015 • 1:30 PM

Manhattan Commission Co., Manhattan, KS

Selling: Fall Yearling, Angus, Sim-Angus and Red Angus Bulls

FEATURING BULLS BY: ANGUS: Nevermore 8138, Connealy Forward, Baldrige Waylon, SAV 707 Rito 9969, SAV Priority, Soo Line Motive.

SIMANGUS by Buford Bluestem, Nevermore, Priority and Graduate.

RED ANGUS by LSF Boxed Beef, Beckton Epic R397, Red Geis Prime Rib.



Sim Angus
Clines 417B of 717T GR
SDS Graduate x
Triple C Reymond
Extreme thickness & muscle
in a stylish package!



Clines 421B of 121Y BLS
Buford Bluestem x
Triple C Reymond
Extra growth & performance
in this top
Sim Angus powerhouse!



For further inquiries or to receive a catalog, please contact:

Austin & Shenan Cline

785-565-3246

Lance & Lynette Cline

785-564-1744

clinecattle@yahoo.com

**Bulls will be available
for your inspection
on Saturday, October 31 @ Noon**



I had the privilege of speaking at Fort Wallace for the 150th anniversary of the Butterfield Overland Dis-

patch and the Pond Creek Station. Cecil and Jayne Pearce were kind enough to put me up over the week-

end, along with my grandson, Devyn, who is almost six years old (I call him Bubba). It was a long drive and a grand adventure for him.

There were old friends like Jim Gray there, and his pard, Prairie Dave. Lem Marsh, from another of my favorite places, Oberlin, represented the Smoky Hill Trail Association. I made new friends, like Mike Baughn, who really is an expert on affairs in this area of Kansas. I don't know how our paths kept from crossing all these years. Mike has been researching for decades when he wasn't enforcing the laws for the Thomas County Sheriff's Department.

My talk was inside the church house that has been moved to the Fort Wallace Museum site but so much hot air was expelled that we adjourned to the tent outside for Mike's presentation. Our talks were topped off by story-teller Helene Landenberger. Throughout the day, Scott Schertz offered wagon rides around the town of Wallace. His three-mule-team is honestly the prettiest I have ever seen. I believe he said the mother was a Percheron. Jake Bauer made an impressive Union soldier and his display was popular with kids and adults alike. He patiently put Bubba in a blue jacket and kepi and we called him a "Galvanized Yankee."

Valerie Smith Rivera de-

veloped a new exhibit in the historic Pond Creek Station, moved from its original site to the museum property. This building is one of the oldest in Kansas, and the fact that it has been preserved is remarkable. Valerie brings so much talent and creativity to her job. The exhibit is a treasure.

The real feature of the day was the evening meal with buffalo burgers cooked by Sheriff Larry Townsend. Connie Hudson was in charge of the rest of the meal. She made homemade buns (yes, HOMEMADE buns), made-from-scratch fried apple pies, baked beans. Sherrell Harrison who serves on the board, along with her son, Bailey Kemp, were among those helping serve dinner. It is good to get that next generation involved and in leadership positions!

What this community has done with this museum is nothing short of exceptional. Throughout its history, the museum and its collection has been marked by the generosity and vision of folks in the community. It is truly a destination in western Kansas, and thanks to a recent gift by one of its members, it is expanding to tell a broader story of the community and its place in westward expansion. The membership for the friends group is only ten dollars and the certificate has that great antique look and really is one you will hang on your wall!

While I love this history passionately, what keeps me connected is the people, their passion and their gen-

erosity. I have been traveling so much I have not had much time to visit the grandkids. This trip seemed a perfect one for Bubba since he loves the West and is getting old enough to pay attention. Cecil and Jayne treated my grandson like family. Jayne pulled out toys her own boys had enjoyed. Cecil walked through the yard showing Bubba tracks of turkey and raccoon, looking in vain for deer tracks. Bubba thinks Jim Gray is every bit as cool as Buffalo Bill and even begged to buy Jim's small book on Ellsworth. He carried it around, looking at the maps and photos, and had me read it to him before he went to sleep. The Pearce's neighbors, Mark and Cindy Smith, made us just as welcome, treating us to homemade bread pudding made with pears from a tree on their ranch, an old,

old tree. They were patient and generous with their time and their home.

It is so important that our children experience these places, grow up valuing our history and our stories. Folks often comment on what an interesting life I have and it is true. I spend my time in the company of good, talented, generous people and I cannot imagine anything more fulfilling than sharing them with my grandkids, and each of you.

As we were driving home, we played Dave Zervas in the CD player. *Six String Justice* features original songs based on people and events in Kansas history. Bubba's favorites were *Roman Nose* and *Buffalo Bill*. He knows all the words to them now, well, most of them.

I would call that a pretty successful trip.

LAND AUCTION

SATURDAY, NOVEMBER 14 — 10:00 AM
Landoll Lanes - Conference Center - MARYSVILLE, KS

1,187 ACRES MARSHALL COUNTY KANSAS LAND

TRACT 1: 77.5 acres ± with 89% in crop production.
TRACT 2: 155.5 acres ± with 93% in crop production.
TRACT 3: 78.6 acres ± with 93% in crop production.
TRACT 4: 157.2 acres ± with 83.7% in crop production.
TRACT 5: 157.1 acres ± with 79% in crop production.
TRACT 6: 158.4 acres ± with 74% in crop production.
TRACT 7: 48.5 acres ± with 95% in crop production.
TRACT 8: 181.8 acres ± with 92% in crop production.
TRACT 9: 172.8 acres ± with 90.4 acres Big Blue River Bottom land.

Watch Upcoming Grass & Grain for complete details or see our website!

Listing Agent's Notes: Agricultural Producers & Investors ... Gear up for your chance to own some of the most productive land in Marshall County. If you are wanting to add just a few more acres, or significantly increase your production acres ...this auction will have just what you've been waiting for. Highly productive soil types with high percentages of productivity make these properties perfect for your farming operation or investment portfolio. Contact me direct with any questions you may have on these **GREAT Marshall County Kansas properties.** Jeff Dankenbring, 785-562-8386

MOORE FAMILY FARMS, SELLER

Midwest Land and Home

Jeff Dankenbring – Listing Agent 785-562-8386
Mark Uhlik – Broker/Auctioneer 785-325-2740
www.MidwestLandandHome.com



Showing the grand champion market goat at the Central Kansas Free Fair was Raine Garten, Willowdale 4-H.

BE READY.

WHEN IT COMES TO SEEDING TECHNOLOGY, WE HARVESTED YOUR IDEAS FIRST.

You spoke. We listened. You want maximum yield potential from every seed; our parallel-link row unit provides accurate seed placement in a range of soil conditions, improved depth control and seed-to-soil contact for even emergence. You need to get more seeding done in a day; quick adjustments, less daily maintenance and higher operating speeds help you cover more ground. You demand versatility; our system takes you from full till to no-till in just a few easy adjustments. Precision Disk™ 500 Single Disk Air Drills from Case IH. Count on us to make every seed count for you.

SEE US TODAY.

<p>Bruna Implement Seneca, KS 785-336-2111</p>	<p>Rossville Truck & Tractor Rossville, KS 785-584-6195</p>	<p>McConnell Machinery Lawrence, KS 785-843-2676</p>	<p>Straub International 7 Kansas Locations www.straubint.com</p>
---	--	---	--

MAKE YOUR DISK ROLL LIKE NEW!

WITH AN ADD ON ROLLING BASKET HARROW

Mounting arms have 18" of lateral adjustment allowing for mounting on equipment that is not straight across the back.

10" of vertical adjustment allows for differences in mounting place heights and accommodates different size blade diameters.

25' Krause 4900 fitted with rolling harrow.

- Springs allow for additional adjustment if needed.
- Baskets are 10" in diameter and can be built to any width on 15" increments.
- Harrow can be fitted to any piece of tillage equipment leaving your fields with a smooth, even finish.

Call and price one for your piece of tillage equipment!

Schmitz Welding & Fabrication

General Repair & Custom Fabrication of Steel-Aluminum-Stainless-Cast Skid Steer Attachments-Loader Buckets-Custom Buckets

785-336-1001 Baileyville, Kansas

New, Remanufactured and Recycled Ag Replacement Parts

Draper Belts

You Won't Believe OUR Prices!

Stop paying the high cost of OEM! Abilene Machine stocks heavy-duty draper belts for Case IH®, Ford®/New Holland®, John Deere® and MacDon®

Toll Free: 800-255-0337 • www.AbileneMachine.com • See Us on Facebook

EXPERIENCE THE QUALITY

Free Estimates • Free On-Site Consultation

Call Today • 800-374-6988

Specializing in Complete Post-Frame Buildings

QSI
Quality Structures, Inc.
Specializing in Complete Post-Frame Buildings

www.qualitystructures.com

Saline County Women in Ag Program slated for November

Women involved in agriculture are invited to the Fall 2015 Women in Ag educational program Thursday, November 12, in Salina. The speaker will be Tim J. Larson, J.D., who will speak about estate planning for rural and farm families.

The playing field has changed dramatically in the areas of business and estate planning as a result of the tax law that was passed in January of 2013 in response to what was perceived as "the fiscal cliff." Whether

you are a family who desires to continue the farm and ranch operation into the next generation and beyond, or desires to hold the land together even when the family is not going to be involved in future operations, this presentation will bring you up to date on estate planning issues and techniques.

If you are a woman involved in agriculture, whether producer, spouse, or landlord, or are interested in learning more, plan to

attend this free Women in Ag program. The session will be at the Redeemer Lutheran Church at 743 E. Magnolia, Salina. Registration begins at 6 p.m. followed by the meeting at 6:30

p.m. Drinks and dessert will be served. Pre-registration is requested. Call the K-State Research & Extension office in Salina, at 785-309-5850 by November 6 to register.

This Women in Ag meeting is sponsored by K-State Research & Extension-Central Kansas District, Farm Service Agency, Natural Resources Conservation Service, American AgCredit,

Saline County Conservation District, and Saline County Farm Bureau. For additional information, contact Deb Wood, Extension agent, in Salina at 785-309-5850.

REAL ESTATE & PERSONAL PROPERTY AUCTION

SUNDAY, OCTOBER 25, 2015 • 12:30 PM

Held onsite: 640 Griffith Drive — MANHATTAN, KS

REAL ESTATE SELLS AT 2 PM

640 Griffith Drive — MANHATTAN, KS

2014 Taxes: \$1,679.08

Legal Description: NORTHVIEW ADDITION #2, LOT 9

Description: This cute home sits on a corner lot with 3 bedrooms and 1 bathroom, it's 1,121 square feet with central air and forced air gas heat. The property includes 2 storage sheds and a one car garage. Call Brice to schedule your showing today! 785-410-7095

PERSONAL PROPERTY

Antique dresser set; Ladies evening clutch (satin); Rhinestone evening gloves; matching couch and love-seat (great condition); 2 recliners; 2 end tables; coffee table; wooden rocking chair; hope chest; antique rocking chair; single bed and frame; pots and pans; Antique full bed/chest and drawers; queen bed-

room set; quilts/ blankets; Murray 12 hp 38"; Antique China cabinet; 6 baseball gloves; 2 copper spittoons; bottle jacks/floor jacks; rolling tool box; misc tools/ wrenches; cabinets; 2 kids bikes; camping tent; 2 hp generator; Ping pong table; wooden porch swing; hand saws; 3 lanterns; vintage metal patio chairs; fishing poles.

SELLER: THELMA TILLEY

TERMS: Property sells AS IS, WHERE IS. 10% non-refundable down payment is required day of sale by check. Buyers must be able to close on or before November 25, 2015. Buyer needs bank letter of loan approval or funds verification. Cost of Title Insurance and Closing Costs to be split equally between Buyer and Seller. All announcements day of sale take precedence over written materials. Crossroads Real Estate & Auction LLC is representing the Seller.



TWO LOCATIONS:
7840 E US Hwy 24, Manhattan
785-539-2732
1003 Lincoln, Wamego 785-456-6777
Terri Hollenbeck, Broker/Owner:
785-223-2947
Brice Ebert, Listing Agent 785-410-7095
Andrew Sylvester, Auctioneer
785-456-4352
www.kscrossroads.com

**Simmental Influenced
Feeder Calf Sale**
Manhattan Commission Co.
November 6

Sponsored by Kansas Simmental Assoc.
For more information and/or to consign, contact:
John Cline, Manhattan Commission Co. 785.776.4815.
or Michael Dikeman, KSA President 785.770.2977

HEREFORD
BOWLING RANCH
RED ANGUS

2015 PRODUCTION SALE
TUESDAY, NOVEMBER 10TH • NOON
At the Ranch near Newkirk, OK
(Located southeast of Arkansas City on the KS-OK state line)

SELLING

- 42 18-Month & Two-Yr.-Old Hereford Bulls
- 35 Registered Hereford Females
- 13 18-Month & Two-Yr.-Old Red Angus Bulls
- 60 Commercial Females

DVAuction
Broadcasting Real-Time Auctions

Sired by Churchill Sensation 020X
Sired by Ponderosa 116

Visit www.BowlingRanch.com
for more information
Melvin Young, Ranch Manager
(580) 761-9257 • BowlingRanch@outlook.com
Nancy Bowling
(580) 362-5026 • nkbowling@yahoo.com
9201 East Stateline Road, Newkirk, OK 74647
Sale Manager: Justin B. Stout
(913) 645-5136 • jbs5356@hotmail.com

OHLDE ADVANTAGE
FOCUS ON FEMALES

- NEW DATE & LOCATION -
NOVEMBER 15TH | 1 PM
MARYSVILLE, KS
Marysville Livestock Auction Complex

SELLING 350 PLUS HEAD
Black and Red Angus, Angus Plus, SimAngus™,
Maine influenced, and a large group
of commercial bred heifers.
Spring and Fall calving mature cows,
Spring bred heifers and Opens.

Featuring the complete dispersal of the
Ohlde Bros. mature cow herd!

View for online catalog mid October
Request a print catalog or view videos online
www.FOCUSONFEMALES.net

TO RANCH
Terry Ohlde • 785-747-6554

ADVANTAGE ANGUS RANCH
Lee Holtmeier • 785-747-7007

OHLDE BROS. CATTLE CO.
Dwight & Josh Ohlde
785-541-1088

CATTLE IN DEMAND
Jered Shipman
806-983-7226
Graham Blagg
530-913-6418

What's the buzz about the Hessian fly?

By Jeri Geren,
Crop Production Agent,
Wildcat Extension District
 Winter wheat planting is upon us, but from the memory of this past year's crop, planting may not be as exhilarating as we would hope. Nonetheless, as tradition would have it, it's time to get to work in the field. To help insure this crop turns out better than last year's,

it's important to take measures now that we know can improve the stand at harvest. One such measure is the prevention of the Hessian fly into the emerging wheat stand. This gnat-like fly is often ranked as the most important insect pest in winter wheat production. The injury it causes frequently goes unnoticed until harvest and infesta-

tions are fairly common in all but the very southwest portion of the state. Wheat is the preferred host of the Hessian fly, but rye and barley may become infested to a lesser degree. The adult is a tiny, dark colored insect about 1/8 of an inch long. It emerges on warm fall days from August through November, generally following a rain. Females

will lay eggs in the leaf grooves of fall seeded wheat. Within three to ten days, the eggs hatch and the larvae migrate downward between the leaf sheath and the stem stopping just above the crown. They move during the night when humidity is high and once they reach the bottom of the plant, they will withdraw sap from the plant for eight to 30 days.

Most will mature before the onset of winter weather. The full-grown larvae gradually form brown, 1/8 inch long capsule-like cases commonly called "flaxseeds." The insect will pass the winter in the flaxseed stage. Overwintering pupae that produce the spring brood will become adults in late march and April. The spring maggots will attack the base of the plant or just above the nodes of jointing wheat. In addition, some of the "flaxseeds" will lie dormant in the stubble until they emerge to produce the main fall brood. There is yet another portion of the "flaxseeds" that will remain dormant for weeks, months or even years.

Some tips to help manage Hessian fly include destroying infested stubble, grazing or burning fields that have had high levels of injury, de-

stroying volunteer wheat, rotating crops, planting after the fly-free date, using insecticide treated seed and planting resistant varieties. Also, it is important to note, that while planting after the free-fly date is essential for fall infestations, very delayed planting can increase the risk of a Hessian fly outbreak in the spring since females prefer laying eggs on smaller younger plants.

While we may not know what this next year's wheat crop will bring, at the very least, there are measures to take now to avoid Hessian fly infestations in the near future. If you have questions or would like more information, please call me at the office (620) 331-2690 or email me at jlsigle@ksu.edu, or visit the Wildcat Extension District website at www.wildcatdistrict.ksu.edu.

LAND AUCTION

50.4± Acres • Douglas County, Kansas

Tuesday, November 10, at 10:00 AM
at the Old train Depot
 402 N 2nd Street • Lawrence, Kansas

• Highly productive Kansas river bottom ground with excellent soils

For property details, contact:
Farmers National Company
Greg Knedlik, AFM/Agent
 Paola, Kansas
 (913) 294-2829 or (785) 541-1076
 GKnedlik@FarmersNational.com
 Auctioneer: Van Schmidt www.FarmersNational.com/GregKnedlik

www.FarmersNational.com

Real Estate Sales • Auctions • Farm and Ranch Management • Appraisals
 Insurance • Consultation • Oil and Gas Management • Forest Resource Management
 National Hunting Leases • Lake Management • FNC Ag Stock

HEAVY SAVERS

From Wilgers Welding



Fat Bottom Saver **Cone Saver**

High strength one-piece construction with heavy gauge steel for long life and durability.

WILGERS WELDING

PALMER, KANSAS • 785-692-4289

KEY FEEDS Clay Center, KS 785-632-2141	SHAMBURG FEED Beloit, KS 785-738-5181	CONCORDIA TOWN & COUNTRY Concordia, KS 785-243-7900
---	--	--

T&H FEEDS, Marysville, KS, 785-268-0430

LAND AUCTION

SATURDAY, OCTOBER 24 — 9:00 AM
 21055 Hwy. 99 — BLAINE, KANSAS

Approx 6 Acres; Tract 2: 73 Acres; Car, Tractor, Trailer, ATV, Tools, Guns, Sporting, Household, Furniture, Advertising Signs, Marbles

See last week's Grass & Grain for complete listings & details!

MARK SCHOOLER

GANNON REAL ESTATE & AUCTIONS
 VERN GANNON, BROKER/AUCTIONEER
 785-770-0066 • MANHATTAN, KANSAS • 785-539-2316
 www.gannonauctions.com

JAMISON

HEREFORDS & QUARTER HORSES

12th BREEDERS & RANCHERS PRODUCTION SALE
Friday NOVEMBER 6 2015
 AT THE RANCH • QUINTER, KANSAS

90 Registered Hereford Females
 55 Bred JA Replacement Heifers • 15 Fall '14 Open Heifers
200 Comm' Hereford, Bik & Red Baldie Bred Hfns
 JA Genetics • Spring 2016 Calving • Bred Hereford & Angus
125 Quarter Horses
 Ranch Geldings • 2015 Foals • Select Broodmares

SINCE 1944 ...71 Years of Breed Leadership and Proven Performance!

Sun Frost, Driewood and Hancock Performance Bred Horses from Western Kansas' Big Ranch Country!

RANCH HORSES OUR SPECIALTY!

Selling 60 Seasoned Ranchers & Started Ranch & Arena Prospects Under Saddle!

Service Sire
HH ADVANCE 3040A
 Complete, Moderate, Balanced, Fault-Free!
A Feature Service Sire!

A PREMIER FALL SALE EVENT!
 ...JA Bred Herefords & Quarter Horses!

400
 Sire: HH Advance 1098Y
 BW 4.3 WW 56 YW 93 MILK 29 M&G 57

PC Frost Em Peppy Bay Colt
 • Superb performance stallion prospect
 • The image of his sire!

JA SENIOR CLINEWOOD
 2012 Buckskin Gelding • 15.1 hh
 • PC Citisun Cline x Blues Orphan Drift
 • Standout futurity/ranch/rodeo prospect!

4702
 Sire: CL1 Domino 860U
 BW 4.0 WW 55 YW 90 MILK 32 M&G 60

A Feature ...1st Class Fall '14 Heifers!

496
 Sire: CL1 Domino 9125W
 BW 2.9 WW 54 YW 92 MILK 28 M&G 55

JA NIGHTWOOD SUN
 2010 Sorrel Gelding • 15.1 hh
 • PC Citisun Cline (Sun Frost)
 ...premier JA mare line
 • 1st class, versatile athlete ...hi-caliber talent!

4120
 Sire: CL1 Domino 9125W
 BW 3.8 WW 57 YW 94 MILK 29 M&G 57

4136
 Sire: CL1 Domino 9125W
 BW 3.8 WW 56 YW 93 MILK 31 M&G 59

JA MAGNUM VALENTINE
 2011 Black Gelding • 16.0 hh
 • Roan Bar Valentine ...elite dam
 • Big, easy going, fun to ride • Future head horse!

GORDON JAMISON 785/754-3639 2271 County Rd. 74 • QUINTER, KS 67752 • www.jamisonranch.com

UNITED LIVESTOCK BROKERS, INC. • Jay George 605/391-6230 • Lebo, KS

LAND AUCTION

270± Acres • Wabaunsee County, Kansas

Wednesday, November 4, at 10:00 AM
Zeandale Community Center • Zeandale, Kansas

- Good upland farm with excellent conservation structures
- Excellent recreational property with additional farm income
- Live spring water
- Very good APNs

For property details, contact:
Farmers National Company
Fred Olsen, Farm Manager/Agent
 Manhattan, Kansas
 (620) 285-9131 or (785) 320-2033
 FOlsen@FarmersNational.com
 Auctioneer: Van Schmidt www.FarmersNational.com/FredOlsen

www.FarmersNational.com

Real Estate Sales • Auctions • Farm and Ranch Management
 Appraisal • Insurance • Consultation • Oil and Gas Management
 Forest Resource Management • National Hunting Leases
 Lake Management • FNC Ag Stock

Buy Right Buy Now!



Are you looking to expand your grain drying and storage facility?
 The time to buy is now, and the brand to buy is Sukup!

On-farm storage is a great investment in your operation's profitability and Sukup has the equipment you need to put together the best system available. Call or stop in today to find out why.

Contact: **Sukup**

F & L CONSTRUCTION

Frank Engelken 845 C Road Centralia, KS 66415 785-857-3293	Joshua Engelken 4609 Grantham Drive St. George, KS 66535 785-564-0642
--	---

MKC makes top 100 list of ag co-ops by USDA

MKC was listed No. 69 in the United States Department of Agriculture annual list of the nation's Top 100 Largest Agricultural Cooperatives rankings. MKC's spot at 69 was the highest ranking for a Kansas cooperative. According to the USDA, the data is part of a forthcoming report, set for release later this month.

"Our shared growth, shared success philosophy has led to our growth and

has had a positive influence on our member-owners, customers and our employees," said Dave Christiansen, president and CEO, MKC. "As a result, we are able to attract, develop and retain a talented workforce to provide expertise to our customers, have access to new programs more quickly, and build and maintain the balance sheet and earnings to provide the resources to continue our

infrastructure renewal."

In 2014, MKC showed \$52.4 million in total business volume and \$206 million in total assets. MKC was ranked No. 84 in 2013.

"Our business model is designed to build the brand, employ the best people, maintain growth and improve profitability," Christiansen said. "Our Board of Directors establishes vision and strategic objectives and our employ-

ees work each and every day to fulfill those expectations."

MKC provides rural community support to more than 75 communities in the form of personnel costs, local taxes and other expenses totaling more than \$32 million. Over the past five years, more than \$300,000 has been donated through community stewardship.

"The nation's co-ops are

essential to the U.S. economy and to rural America," USDA Secretary Tom Vilsack said. "The income they generate is reinvested or returned to members who spend it in their local communities. USDA is proud to continue its support of the cooperative movement."

According to the rankings, CHS Inc., Inver Grove Heights, Minn., is the na-

tion's largest cooperative. It posted \$43 billion in revenue in 2014. Rounding out the top three ag co-ops are Kansas City-based Dairy Farmers of America, with \$18 billion in total revenue, and Land O'Lakes, St. Paul, Minn., with \$15 billion in revenue. Only three Kansas-based cooperatives made the Top 100 list.

DFA plant to help spur growth in Kansas dairy industry

Where today sits a small pile of freshly turned western Kansas soil soon will be Meadowlark Dairy Nutrition, a Dairy Farmers of America milk processing plant. According to Kansas Secretary of Agriculture Jackie McClaskey, the new plant could be an important catalyst to spur additional growth in the Kansas dairy sector. McClaskey attended a groundbreaking ceremony near Garden City

"Kansas is one of the fastest-growing regions for dairy production in the United States, growing 7.5 percent in 2014 alone, and more than doubling in the last 20 years," said McClaskey. "We are proud to welcome DFA to Kansas and are confident this milk processing plant will make Kansas even more attractive to dairies looking to grow or relocate."

Since 2010, total milk output in Kansas has increased 24 percent. In 2014, the approximately 143,000 dairy cows in Kansas produced 3.1 billion pounds of milk, valued at \$746.6 mil-

lion. According to KDA economic data, in 2013, the dairy industry in Kansas supported more than 5,800 jobs and contributed \$1.02 billion to the state's economy.

Dairy-farmer owned, DFA is the nation's largest milk marketing cooperative and is the sixth-largest global dairy company, with exports going to nearly 50 countries. When completed, the plant in Garden City will process 4 million pounds of

raw milk daily from local dairy farms to be used for milk powder for domestic and global customers.

"As we work to continue growing the dairy sector in Kansas, a limiting factor has been the proximity to a milk processing plant. That's a significant factor dairies consider as Kansas dairy farmers look to successfully grow their operations," said McClaskey. "Expanding the milk processing capacity in Kansas will enable us to add

more value to milk and dairy products in Kansas and will make our state even more competitive in the future. We look forward to working together with DFA and all our partners in the dairy sector to grow and enhance Kansas agriculture."

2015 SWAP MEET

Wheatland Poppin Johnnies 24th
1-135 & 85th N., Wichita, Kansas
Tractor Pull Sunday 11:00AM Nov. 1st
October 29th, 30th, and 31st
Website: wheatlandpoppinjohnnies.com
Email: poppinjohnnies@gmail.com
Kevin: 316-651-6691 Marvin: 316-650-5707

MORE INFORMATION: CONTACT US: 785-986-6310

HOFFMAN BROTHERS WELDING AND FABRICATION

405 CENTRAL STREET HOYT, KS 66440

CONTINUOUS PANELS	PORTABLE CORRAL PANELS
4 bar 14 ga 20'x4' tall \$66.00	10' Standard 6 Bar Panels \$99.00
5 bar 14 ga 20'x4' tall \$79.00	10' Heavy Duty 6 Bar Panels \$109.00
6 bar 14 ga 20'x4' tall \$89.00	20' Standard Duty 6 Bar Panels \$189.00
7 bar 14 ga 20'x4'9" tall \$103.00	20' Heavy Duty 6 Bar Panels \$199.00
4 bar 11 ga 20'x4' tall \$89.00	14' Heavy Duty Bow Gate \$299.00
5 bar 11 ga 20'x4' tall \$109.00	10' Bow Gate \$199.00
6 bar 11 ga 20'x4' tall \$123.00	4' Walk Through Gate \$129.00
7 bar 11 ga 20'x4'9" tall \$135.00	3' Alley Way Frame \$60.00
HAY SAVER BALE FEEDERS	CORRAL PANEL SETS
Heavy Duty Horse Feeder \$475.00	40 Piece Standard Duty Set w/Panel Trailer \$4950.00
Heavy Duty Single Bale Feeder \$575.00	38 Panels 1 Bow Gate 1 Walkthrough Gate \$4950.00
Heavy Duty Double Bale Feeder \$950.00	40 Piece Heavy Duty Set w/Panel Trailer \$5250.00
Heavy Duty Big Square Bale Feeder \$550.00	38 Panels 1 Bow Gate 1 Walkthrough Gate \$5250.00
BALE FEEDER TRAILERS	12 Piece Standard Duty 35' Round Pen Set \$1075.00
20' Single Axle \$4750.00	11 Panels 1 Walkthrough Gate \$1075.00
24' Single Axle \$5250.00	16 Piece Standard Duty 50' Round Pen Set \$1625.00
32' Tandem Axle \$7150.00	14 Panels 1 Walkthrough Gate 1 Bow Gate \$1625.00
FEED BUNK & PANELS	BALE SPEARS & UNROLLERS
20' Pipe Bunk Open End 24" \$475.00	Skidsteer Mount Round Bale \$575.00
20' Pipe Bunk Closed End 24" \$525.00	Skidsteer Mount Big Square Bale \$850.00
20' Pipe Bunk Open End 30" \$625.00	3 pt. Rear Mount Round Bale \$600.00
20' Pipe Bunk Closed End 30" \$675.00	Axial Bale Unroller Hydraulic Drive \$1600.00
20' Bottomless Ground Hay Feeder \$825.00	Twin Arm 3 pt. Bale Unroller \$1200.00
20' Continuous Feed Bunk Panel \$119.00	
10' Portable Feed Bunk Panel \$225.00	
CALL FOR CUSTOM LENGTHS & SIZES	

DISTRIBUTORS:

POVERTY FLATS EQ. Sterling, KS 620-931-7318	DAILEY AG LLC. Oskaloosa, KS 785-863-2011
HOFFMAN FARMS Friend, NE 402-947-3901	WOHLGEMUTH EQUIP Atchison, KS 913-370-1245
STAMPEDE SUPPLY Stratton, NE 308-276-2305	

ESTATE AUCTION

SUNDAY, OCTOBER 25 — 12:00 NOON
1399 South Manhattan Ave. — MANHATTAN, KS
Hunters Island

Treadle sewing table, 5 tier shelf, pictures and paintings, costume jewelry, 3 tier wicker table, what-not shelf, figurines, thread holder, lamps, small desk, glider and ottoman, couch, secretariat with display cabinet with curved glass, walnut general store display cabinet, 5 stackable lawyers bookcase, Jenny Lind bed, fruit jars, mantle clock, VHS tapes, magazine rack, wall mirrors, Oak 6 drawer dresser, dresser with mirror, green Depression, red and clear glass, Corning Ware, kitchen pans and other kitchen utensils, quilt rack, sewing and knitting supplies, quilts, children's rocking chairs, doll furniture, dolls, tin doll house, oak rocker, piano, LP records, entertainment center with TV, wood carousel horse, metal gumball machine on stand, cow weathervane, metal toy train, Cabbage Patch dolls, guitar, kerosene lamps, oak dresser with mirror, chair with cane seat, metal cabinet, & TV, kitchen utensils, Music Box, bookshelves, Christmas decorations, metal horse on casters, crock jug, sad irons, picnic table, concrete donkey and car, washboard, large selection of bricks and concrete blocks, canning jars, old lights conscious, ice cream freezer, squirrel Nutcracker. And much more.

AUCTIONEERS NOTE: Pauline collected many things and was an avid seamstress. Lots of collectables and antique furniture. **TERMS:** Cash or Good Check. Announcements made day of sale take precedence over previous printed material. Auction company and seller not responsible for accidents.

SELLER: ESTATE OF PAULINE ADOLPH



Jeff Ruckert, Auctioneer/Broker
Manhattan, KS 66502
785-565-8293
jctt.97@gmail.com

www.RuckertAuctions.com

Subscribe to

GRASS & GRAIN

ONLINE at:

grassandgrain.com

Selling Friday, Nov. 6, 2015

@ 12:30 pm CDT

at the Downey Ranch, 12 mi SE of Manhattan, KS

86 Registered, Performance Tested, 20 month old Bulls

- 48 KCC 100% 1A Red Angus Bulls
- 38 DRI Black Angus Bulls
- Spring Delivery Available, get him May 1, 2016

30 Bred Commercial Replacement Females

to calve Spring 2016

- 100% Home-raised, true Top-of-our-Herd
- Calve-out Available with our exclusive Live Calf Guarantee!

15 Open Fall Angus & BWF Heifers ready to breed!

Beautifully Adapted

We raise cattle that are beautifully adapted to the prairie, just like the sunflower is. Our bulls & heifers have innate fertility, fleshing ability, optimum production traits and sound structure that perform in the challenges of the real world.

Year after year, we are THE source for replacement heifers. Home-raised and offered with our EXCLUSIVE LIVE CALF GUARANTEE.



Downey Ranch, Inc.
Joe Carpenter & Barb Downey
(785) 456-8160
www.DowneyRanch.com



Kniebel Cattle Co.
Kevin & Mary Ann Kniebel
Chuck & Kim Kniebel
(785) 349-2821
www.KCattle.com

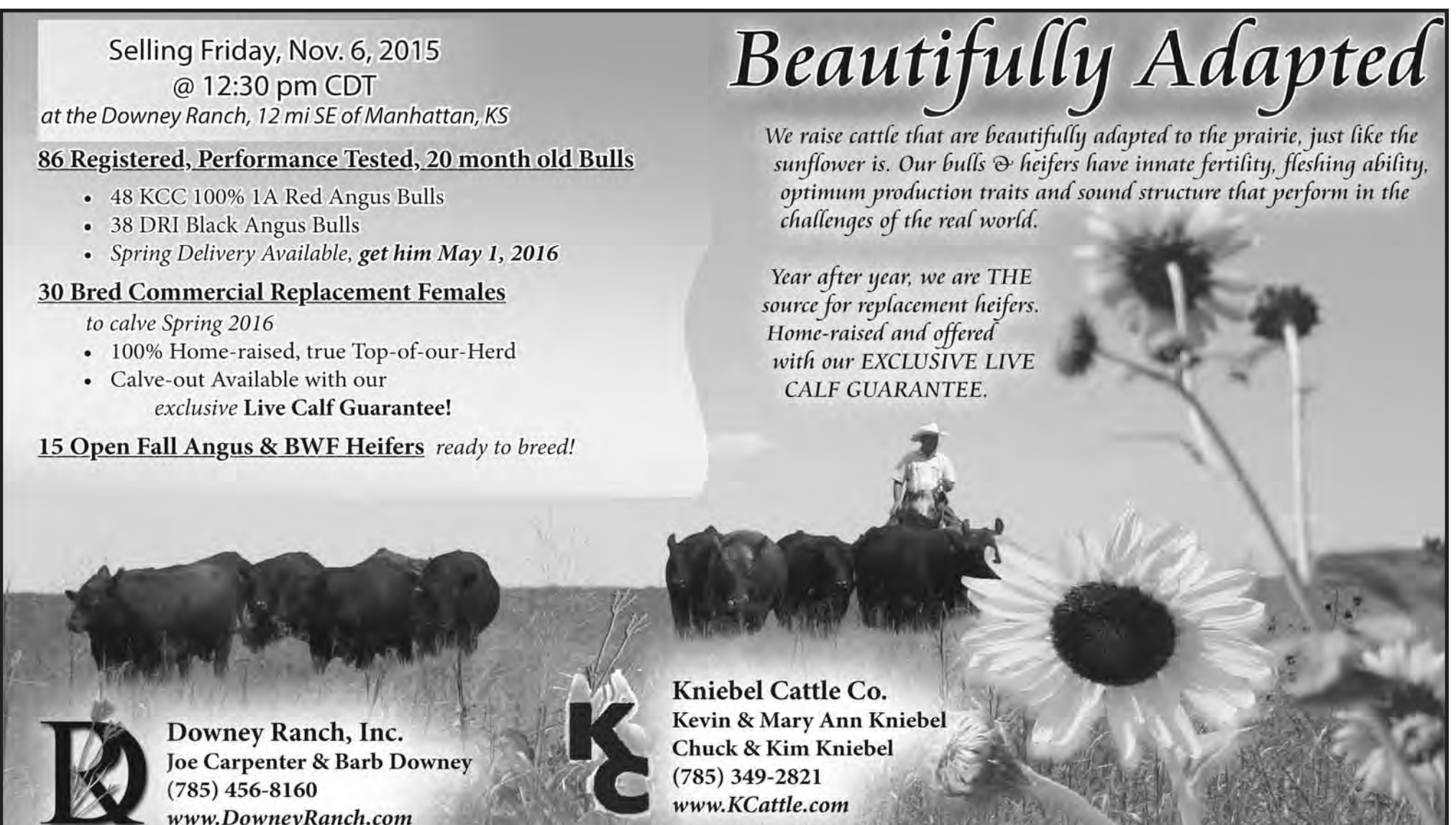

GRASS & GRAIN Auction Sales Scheduled

check out the on-line schedule at www.grassandgrain.com

October 20 — Nemaha County land at Auburn, Neb. for heir of the late Clinton Bantz. Auctioneers: Speckmann RE & Auction.
 October 21 — Tractors, combines, trucks, trailers, farm equipment of all kinds, lawn & garden & more online at (www.bigiron.com). Auctioneers: Stock Auction Co.
 October 21 — Prime Johnson County farm & invest-

ment land held at Overland Park for Sycamore Springs Farms, LLC. Auctioneers: Dave Webb, Webb Realty Auctions & Appraisals.
 October 22 — 3 tracts of Mitchell County farmland held at Beloit for Dorothy P. File Estate & the other Heirs of Cecil H. File. Auctioneers: Thummel Real Estate & Auction, LLC.

October 22 — 87.36 acres Saline County cropland held at Salina for Chaney Family Trust & Arline Metzger. Auctioneers: Omli & Associates, Inc.
 October 22 — 129 acres Dickinson County farmland held at Abilene for Helga Smith. Auctioneers: Riordan Auction & Realty.
 October 23 — 313 acres Wilson County land held at Neodesha. Auctioneers: Sundgren Realty, Inc., land brokers.
 October 23 — 3 lots in original Wamego townsite held at Wamego for Velma Dinger. Auctioneers: Murray Auction & Realty.
 October 24 — Equipment, antiques, household & misc. at Valley Center for Doyle & Mary Hampton. Auctioneers: Auction Specialists, LLC.
 October 24 — Tools at Alma for Max Kraus Estate & Ella Mae Kraus. Auctioneers: Murray Auction & Realty.
 October 24 — Construction material & tools, vehicle, antiques, collectibles, household & misc. at Marysville for Rebecca & (the late) Robb Satterfield. Auctioneers: Kostal

Auction Service.
 October 24 — Tract 1: Home & approx 6 acres; Tract 2: 73 acres; Car, tractor, trailer, ATV, tools, guns, sporting, household, furniture, advertising signs, marbles at Blaine for Mark Schooler. Auctioneers: Gannon Real Estate & Auctions.
 October 24 — Machinery, trucks, shop, livestock equipment, antiques, collectibles, household, guns, sports, outdoor, mounts at Hillsboro for Loren & Vicki Hiebert. Auctioneers: Lepke Realty & Auction.
 October 24 — Equipment, tools, furniture at Neodesha for Estate of Dwayne Hicks. Auctioneers: Sundgren Realty, Inc.
 October 24 — Household, antiques, tools & yard equipment, guns at Geneo for Darrell "Skeet" Adamson. Auctioneers: Stroh's Real Estate & Auction, LLC.
 October 24 — Belt buckle collection, possible antiques & collectibles, household & misc., shop, garage, race car, tools & farm items, real estate held near Lincoln for Barb & the late Bill Wolford. Auctioneers: Post Rock Auction.
 October 24 — Real estate, furniture, antiques, collectibles, household & garage items at Buhler for Jacob R. & Martha Wiens Estate. Auctioneers: Van Schmidt Auction.
 October 24 — Mini van, pick-

ups, motorcycles, trailers, mechanic, carpenter tools, lawn equipment, antiques, household, guns, ammo, reloaders, fishing equipment at Belleville for Harvey Blackwood & Duane Blackwood Estates. Auctioneers: Novak Bros. & Gieber.
 October 24 — Farm equipment, greyhound equipment & more at Abilene for Alice Heine. Auctioneers: Reynolds Auction Service.
 October 24 — 5 acres w/house North of Washington for the heirs of Marie T. Kier. Auctioneers: Raymond Bott Realty & Auction.
 October 24 — Machine tools, hand air & elec. power tools, used & reconditioned industrial related items at Clay Center for Weir Enterprises LLC & others. Auctioneers: Kretz & Bloom Auction Service.
 October 25 — Antiques & collectibles, household & more at Manhattan for Estate of Pauline Adolph. Auctioneers: Ruckert Realty & Auction.
 October 25 — RV, camper, trailer & boat, antique tractors & equipment power & automotive tools, guns, Texaco die cast metal model fuel truck coin banks, furniture & misc. near Topeka for Darrell & Marilyn Colhouer. Auctioneers: Clint Realty & Auction, LLC.
 October 25 — Real estate, guns, firearms, furniture,

collectibles, tools & more at Manhattan. Auctioneers: Crossroads Real Estate & Auction.
 October 25 — Appliances, furniture, china, sterling silver, collectibles, portable generator, snow blower, tools, household, shop at Manhattan for Dr. Dan & Stephanie Upson. Auctioneers: Gannon Real Estate & Auctions.
 October 25 — Rare items, 19th & 20th Century vintage furniture, collectibles, pictures, books, household & misc. at Lawrence for William (Bill) Pendleton Estate. Auctioneers: Elston Auction Company.
 October 26 — 80 acres Lincoln County real estate held at Lincoln. Auctioneers: Hill Realty.
 October 27 — Antiques, collectibles, appliances, tools, misc., stock trailer, saddles & tack at Emporia for property of Joyce Smiley & the late Gary Smiley. Auctioneers: Griffin Real Estate & Auction Service, LC.
 October 27 — Mitchell County farm land held at Beloit for Elizabeth Reese Trust Share of Edwin Jordan Trust. Auctioneers: Thummel Real Estate & Auction, LLC.
 October 28 — 3 bedroom home held at Manhattan for Anna Louise Area. Auctioneers: Gannon Real Estate & Auctions.
 October 28 — Tractors, combines, trucks, trailers, farm equipment of all kinds, lawn & garden & more online at (www.bigiron.com). Auctioneers: Stock Auction Co.
 October 28 — Annual Fink Beef Genetics Angus & Charolais Bull sale at Randolph.
 October 29 — KAA 8th annual livestock market auctioneers contest held at Russell for Kansas Auc-

2-DAY ESTATE AUCTION
2ND AUCTION:
SUNDAY, OCTOBER 25 — 9:00 AM
Douglas County Fairgrounds 2110 Harper, LAWRENCE, KS
William (Bill) Pendleton had deep roots to Lawrence. His great grandfather Theodore Poehler was Mayor in 1885; Bill was a long-time Douglas County Attorney, and Collector. Auction will be held at the Fairgrounds due to Parking Issues at the residence!
RARE ITEMS: Large William McKinley lithograph poster w/hand painting published by Stecher Lithograph Co.; 12" KU Bronze Old Style Basketball Player statue!
19TH & 20TH CENTURY VINTAGE FURNITURE, COLLECTIBLES, PICTURES, BOOKS, HOUSEHOLD & MISC.
See last week's Grass & Grain for listings & Please visit us online at www.KansasAuctions.net/elston for 50+ pictures & Full Listings!
VERY LARGE Auction!! Concessions.
SELLER: WILLIAM (BILL) PENDLETON ESTATE
 Auctioneers: **ELSTON AUCTIONS**
 (785-594-0505) • (785-218-7851)
"Serving Your Auction Needs Since 1994"

AUCTION
SATURDAY, OCTOBER 24, 2015 — 10:00 AM
LOCATION: 1478 N. 270th Road — LINCOLN, KANSAS
Directions: 6 miles East of Lincoln on Hwy. 18 to 260th Rd., then 3 miles North on 260th Rd., then 1 mile East on Oak Drive, then South 1/4 mile. WATCH FOR SIGNS!

BELT BUCKLE COLLECTION
 Hesston belt buckles from 1974-1994; Tony Lama-Cattle Breed Series; Tony Lama Wagon Series; Tony Lama Horse Breed Series; Tony Lama Hall of Fame Series; Tony Lama Mule Breed Series; Fredrick Remington-Taming the West and Visions of the Old West Collection #3; COOP Wire Series Collection; CM Russell-Western Collection; Kansas Ranchers series and more; Ames Tools, Dodge City and many more series and collections plus many display racks and show cases, Schrade knife display case, NFR 1994 poster.

POSSIBLE ANTIQUES & COLLECTIBLES
 Roy Rogers pop-out cards; Bear skin rug and gloves, kerosene lamps and lanterns; Tescott Cheese Cream can; "Balky the Mule" adv. Toy; "Kiddie Kit" duck plates (1847 Rogers Bros) given out to New Year's babies; "Queen for a Day" from Art Link Letter Show; Iron baby bed, Valentine cards, snack tray set, Enterprise #10 meat grinder, Eli meat grinder, Universal meat grinder, AMT Peterbuilt model truck; Old clip on candle holders for Christmas trees (unique); JD manure spreader, Mod. N (shedded); Tobacco adv. From old magazines, wooden wood plane; Hinderson- brass sight level in original box; Summer Girl Coffee tins, Granger tobacco tins and others; Round Oak draft control from old house furnace; Cast iron toy horse, model T car and bull dog pulling a cart; Old German paper Nativity set, Bambi comic book; Collection of caps, Archie Comic Book Vol. 1 No. 1 Winter 1942, whiskey decanters, adv. Pens and pencils, key rings, magnets, ties, tie tacks, pocket watches, paper dolls, Coors ball bat bottles; Toy Jaymar grand piano, baby books, poker chips, telephones, Small wood keg with handle; Harness hames and collar, large tub of horse shoes, Singer treadle sewing machine; Nice, walk behind plow, canners, milk jugs, Fairbury pitcher pump, old door hinges and stops; Winchester wood ammo box, steel ammo box, tin well cups, 45 record player, Steel wheel running gear-4-32" steel wheels, 4-wheel small running gear (stationary engine?); Old light fixtures from house remodel, misc. horse hames, Russell and Case sharpening steels; Pedal grinder, clothes wringer, Kansas stockman rag. From beginning, large asst. Records: Bing Crosby and others, 3/4 bed, metal frame, twin bed, asst. Bedding, Herman

Joseph mirror, Miller High Life Mirror, Walker; bourbon mirror, Popular Mechanics and Mechanics Illustrated from 70's; Set of Buckle Buddy International mag. for collectors; Wood Block Plane, husking hooks, hat pins, Hiawatha girls bike (60's) good condition, hand made log end table, end tables; Skelgas stove w/grill in middle, Bromwell flour sifter, Radio Flyer wagon.

HOUSEHOLD & MISC.
 X-wide brown recliner, end tables, Sentry safe-mod. 1330, magazine racks, adjustable single bed, 6-lawn chairs and patio table, large George Foreman grill with stand or benchtop, electric over on stand, shelving units, fireplace set, Gott coolers and jugs, misc. lumber, Pacesetter storm windows: 28 x 55 and others; Kodak Colorburst camera and bag, Lowery organ, jewelry boxes; Christmas trees and stands, VCR player & various tapes, Kitchen table, 1972 Kirby vacuum w/attach. & shampooer, Soft & hard gun cases, 3-gun gun rack.

SHOP, GARAGE, RACE CAR, TOOLS & FARM ITEMS
 10' x 16' storage building 2009, double side doors, windows, vents, very nice; 1998 United Expressing gooseneck enclosed car trailer, 28' floor, 32' total, 9' 6" tall, 10K axles, set up for racing, nice; Race steering wheels, aluminum valve covers, 3-hole rear end housing stands (pumpkin rebuilds), large amount of used race tires and beadlock rims, asst. size sheets of aluminum tread plate; Butler 500 gal. LP tank, end draw; Big Valley livestock panels: 4-10', horse stall frames, need wood replaced; truck stock racks, 16"x14" steel pipe for culvert, some scrap iron; 20 gal. parts washer, tilt table, machinist vise-on stand; Craftsman belt sander, 4" x 36", with 6" disc sander; Duralast 2-ton engine crane, portable; 10-ton Porta-Power with acc., Champ gas space heater, wheelbarrow, 2-wheel flatbed, wood bed; post hole digger; Tomato cages, fence posts, insulators, well pulling rope-tools, pulleys and jacks, pipe wrenches, 2-Johnson LP tank heaters, Lincoln 225 amp AC welder with leads, New Lightning pipe threader, horse tank, homemade trailer with galv. Panels, nice saddle and some tack, Skil Shop vac, poly milo guards; Hi-Lift jack, post driver, fence stretcher, pipe rack-square tubing, 1/2" socket set, Toolbox with S-K wrenches, sockets and allen wrenches, drill bits and spade bits, sabre saws, work lights, stomping irons and pry bars, large drawer unit filled with nuts, bolts, screws, nails, cotter pins and fasteners (very organized), Bulldog cabinet (explosion proof, fireproof & lockable), 125K BTU space heater and LP heater, bottle mount- almost new; Floor jacks, jack stands, grease lubsters, High lift oil drain stand w/ reservoir, several bottles of brake clean, gum out, cans of engine degreaser, grease cartridges, fuel cleaner, LP cutting torch and cart, Coats 3 Star tire changing machine, 4-engine stands, 2-grease buckets, 20 plus gallon of Delvac 15W-40 oil in barrel w/pump, large amount of used motor oil in pallet container, Large new shop fan, battery chargers, several work and shop lights; Rigid 30" pipe wrench, 18", 24", 30" pipe wrenches, soldering irons, ext. cords, quick grip clamps, Makita metal cutoff saw on stand, Makita 4" grinder and acc., 10" miter saw, Craftsman 10" radial arm saw, Rockwell 10" portable table saw, B&D router and router table, small belt sander, CP-1/2" impact wrench; Poulan weed trimmer w/brush attachment, fishing equip., large gas BBQ grill, poly truck toolbox, pull behind lawn cart, wood saw horses, shop chairs and stools; New decking lumber, '95-99 Z-71 drive line, Battery tester, New square tubing, Various tarps, Bucket s of nails, screws, plastic fittings & misc. hyd. fittings.

Auctioneer's Note: This is a very large auction with some very nice tools, antiques and collections along with the normal run of household and shop items.
 Statements made day of auction take precedence over printed material. Terms: Cash. Not responsible for accidents. Lunch available.

SELLER: BARB & The Late BILL WOLFORD
 For info call: 785-283-4271

Personal Property Auction conducted by POST ROCK AUCTION
www.kansasauctions.net/postrock and www.kansasauctioneers.com
 Lincoln, KS 67455

Mike Cheney, 785-658-5728 • Shawn Kobbeman, 785-524-3041

CONSIGNMENT AUCTION
SATURDAY, OCTOBER 31 — 10:30 AM
HERINGTON, KANSAS • Hwy. 77 & the Herington Livestock Commission Co. parking lot.
TRAILER ITEMS, TRUCKS, TRAILERS, MISC. EQUIP. & MORE!
See next week's Grass & Grain for listings & Click on ksallink.com
AUCTIONEERS: BOB'S AUCTION SERVICE 785-258-4188
 Clerk/Cashier: Bob's Auction Service

AUCTION
SATURDAY, NOVEMBER 7 — 10:00 AM
3920 SE 37th — TOPEKA, KANSAS
REAL ESTATE (SELLS APPROXIMATELY 12:00 NOON)
HOME ON APPROXIMATELY 10 ACRES WITH POND

Unique opportunity to purchase home & out-buildings on acreage. This ranch style home has spacious kitchen, dining area, living room, 3 bedrooms, bath & enclosed sunroom porch on main floor. The lower level has a large family room or craft room. There is an oversized 2-car attached garage. Also on the property is a large shop building with garage & storage. There is also a utility building. The land has been baled for hay & has numerous possibilities. The home is on rural water & has a septic system. Buyer to pay 10% down day of Auction with balance due on or before December 7, 2015. Taxes prorated to closing. All inspections including lead base paint inspection to be completed prior to Auction at Buyer's expense if requested. **STATEMENTS MADE DAY OF AUCTION TAKES PRECEDENCE OVER ANY OTHER INFORMATION. OPEN HOUSE ON REAL ESTATE Tuesday, October 27, 4-6PM or by appointment by contacting Vern Gannon Broker/Auctioneer 785-770-0066 or Gannon Real Estate & Auctions 785-539-2316.**

2010 Ford Focus SE, 84,000 miles, garaged, cloth seats, white, very nice car!
 John Deere 455 diesel lawn tractor/mower, very very good; 8'X10' utility shed to be removed within 2 weeks of Auction.
 GE Profile side-by-side refrigerator; Emperor Grandfather clock; Maytag washer; Maytag dryer; Mahogany glass door china cabinet; Maple table & 4 chairs; 3-section display cabinet; full bed with dresser & mirror; full bed; dresser with mirror; hutch; 2 living room chairs; TV; console sewing machine; table & 4 chairs; hutch; **Electronic wheelchair lift**; newer Oak bed, dresser with mirror & nite stand; 5-drawer Broyhill chest; card table & 4 chairs; 4-drawer file cabinet; coffee & end tables; console stereo; floor lamp; end tables with drawer.
 Delta P20 professional scroll saw; Delta Unison table saw; Ryobi 10" surface planer; router with table; floor drill press; Rigid band saw; belt/disc sander; Delta band saw; dust collector; 5HP 2-stage air compressor with 80 gallon tank; large assortment of router bits; 1" belt sander; 20 bar clamps; paint sprayer; table vise; router; shop vac; dolly; drill press (floor model); extension & step ladders; shop cabinets & benches; Drill Doctor bit sharpener; multi-drawer bins of hardware; bench grinder & stand; electric winch; set of Forstner bits; paint brushes; hose reel tree & limb cutters; C-clamps; hand saws; hundreds of drill bits; hammers; vises; screwdrivers; nut drivers; chipping bits; nail puller; adjustable wrenches; punches; chisels; tapes; hand clamp; files; wrenches; sockets; shovels; rakes; air bubble; jacks; gas cans; miscellaneous wood; Huskee 2-wheel lawn cart; lawn aerator (pull type); lawn spreader; Lawnboy push mower-like new; pull type lawn spreader; picnic table; Redwood lawn furniture-double seat with table, 2 lounges, swivel rocker; bird statue; bench; flower pots; bird feeders; Christmas train with riding lawn tractor covered for engine, several train cars, lighted by Dayton generator-very neat Christmas decoration; various Christmas lawn decorations.
 Antique Oak wall phone; horse windmill weight; 5 display cases of Political advertising & promotional pin back buttons; brass fire nozzle; large brass giraffe; figurines; 1965 promo car; 3 baseball figurines; Andrea birds; cat figurines; Lefton; Tea maker; Corningware; radio; Eagle & owl figurines; bench; barometer/ thermometer; Olds mobile clock; Pendant collection; ship bookends; old gas powered model car; ornate shelf-wildlife; Christmas tree; **LOTS** Holiday decorations; outdoor Christmas decorations; ornaments; 13 Santa's; Angels; Mickey & Minnie items; clocks; canisters; bowls; chicken planter; green vases; Snow White & the 7 Dwarfs; 2 old composition dolls; doll rocker; puzzles; Avon; toy cars; Snowmen; Precious Moments doll; Christmas church; wood Angels; snow globes; vases; plates; cranberry vase; wooden hand crafted items-truck, tractor, coyote etc; Mailman bear; binoculars; 2 cedar boxes; lamps; ceramic Christmas decorations; luggage; VHS tapes; luggage; many records; old typewriter; projector; craft items & supplies; books; Christmas house; 7 Dwarfs; stuffed animals; little girl Angels; yard art; owls; lawn chairs; garden supplies; sprinklers; road maps; old mandolin.

NOTE: Very nice Auction, many many items!
RICHARD TARTER & ELOISE TARTER (brother & sister)
GANNON REAL ESTATE & AUCTIONS
VERN GANNON, BROKER/AUCTIONEER
 785-770-0066 • MANHATTAN, KANSAS • 785-539-2316
www.gannonauctions.com

tioneers Association.
 October 31 — Furniture, china, glassware, costume jewelry, collectibles, household, misc. at Manhattan for Virginia Harrison Estate and Thelma Ransom Estate. Auctioneers: Gannon Real Estate & Auctions.
 October 31 — Cropland acreage, home, outbuildings, tractors, stock trailer, payloader, tillage equip., combine, machinery, collectibles, horse & livestock equip., shop & misc. held at Sabetha for Gary & Janice Aberle. Auctioneers: Hartter Auction Service.
 October 31 — Trailer & misc. items, trucks, trailers & misc. equipment at Herington for consignments. Auctioneers: Bob's Auction Service, Bob Kickhaefer, Dave Bures.
 October 31 — Stately home on corner lot, 3 vacant lots, dolls, antiques tools, coins, tractors & more held at Eureka for Mitchell Estate. Auctioneers: Chuck Korte Real Estate & Auction Service, Inc.
 October 31 — Ranch-style house at Wakefield for Margaret (Mrs. Russell) Jevons. Clay County Real Estate, Greg Kretz, salesman & auctioneer.
 October 31 — Farm machinery, trucks, tractors north of Abilene for Bruce & Beverly Kogler Trust. Auctioneers: Ron Shivers Auction Company.
 October 31 — Tractors, New Holland Skid Steer, & Tools for Benny Siebold, NE of Clay Center. Auctioneers: Raymond Bott Realty & Auction, Washington, Kansas.
 November 1 — Collector car, tractor & equipment, lawn mower, Gator, work bench, shop tools, trailer, furniture & more at Stilwell for Robert & Marcia Benson. Auctioneers: Dave Webb, Webb & Associates Auctions & Appraisals.
 November 1 — Collectibles, (Pillsbury, Hallmark ornaments, Lowell Davis artist, JD, Harley Davidson), JD lawn equipment & tools & more at Lawrence for Eldon & Betty Roecker. Auctioneers: Elston Auction Company.
 November 2 — Tractors, trucks, combine, farm equipment North of Otis for Don Schlegel. Auctioneers: Farmland Auction & Realty Co., Inc.
 November 4 — Commercial Real Estate (former convenience store) held at Emporia for C-Store, LLC. Auctioneers: Miller & Midyett Real Estate, Osage County Branch, Wayne Wischropp.
 November 4 — 270 acres m/l Wabaunsee County land held at Zeandale. Auctioneers: Farmers National Co.
 November 4 — Tractors, combines, trucks, trailers, farm equipment of all kinds, lawn & garden & more online at (www.bigiron.com). Auctioneers: Stock Auction Co.
 November 5 — Real estate with house in Clay Center for Merton Bletcher. Clay County Real Estate, Greg Kretz, salesman & auctioneer.
 November 5 — 520 acres m/l farm, ranch, hunting land in Barber County held at Medicine Lodge. Auctioneers: United Country Real Estate, National Realty & Auction.
 November 7 — Machinery, irrigation, trucks, livestock equipment, tools & household at Hanover for Harold & Rosemary Travelute. Auctioneers: Donald Prell Realty & Auction.
 November 7 — Farm toys, John Deere toy tractors & memorabilia at Salina for Howard & Wanda Knight.

Auctioneers: Thummel Real Estate & Auction LLC.
 November 7 — Guns at Salina. Auctioneers: Thummel Real Estate & Auction LLC.
 November 7 — Home on approx. 10 acres with pond; 2010 Ford Focus, John Deere diesel lawn tractor, 8x10 utility shed, appliances, furniture, electronic wheelchair lift, tools, antiques, holiday decorations, household at Topeka for Richard Tarter & Eloise Tarter (brother & sister). Auctioneers: Gannon Real Estate & Auctions.
 November 7 — Guns, knives, swords, spurs, hit & miss engines, farm toys, tools, manuals & much more at Osage City for Mrs. Cheryl "Bill" Coons. Auctioneers: Wischropp Auctions.
 November 7 — Tractors, antique tractors, farm machinery, vintage automobiles & pickups, farm related items, livestock equipment, primitives & misc. at Oak Hill for Betty Reed Revocable Living Trust (Mrs. Clayton Reed). Auctioneers: Kretz & Bloom Auction Service.
 November 7 — 120 acres Franklin Township land held at Washington for Joe & June Sheppard. Auctioneers: Raymond Bott Realty & Auction.
 November 7 — Irvine Ranch annual production sale (Simmental & SimAngus) at Manhattan.
 November 8 — Antiques, furniture, collectibles, guns, military, Asian, pictures, advertising, railroad, pottery, glass, Western, toys, hunting & fishing at Salina. Auctioneers: Thummel Real Estate & Auction LLC.
 November 10 — 389.42 m/l acres Lyon County productive bottom ground held at Hartford. Auctioneers: Farmers National Company.
 November 10 — 50.4 acres m/l Douglas County farmland held at Lawrence. Auctioneers: Farmers National Company.
 November 11 — 185 m/l acres Jackson County land held at Holton. Auction-

eers: Farmers National Company.
 November 12 — 4,320 acres Ellis & Russell counties ranch land held at Hays for Leo J. Dreiling Revocable Trust. Auctioneers: Farm & Ranch Realty, Inc.
 November 12 — 3BR home, appliances, furniture, household, garage items, tools, misc. at Manhattan for Janie Hale Estate. Auctioneers: Gannon Real Estate & Auctions.
 November 14 — 1,213 acre Butler County farm & ranch, tractors, equipment, vehicles, livestock equipment, tools, antiques, fence material, furniture & more at Cassoday for Gail F. Vogelmann Revocable Trust. Auctioneers: Sundgren Realty Inc., land brokers.
 November 14 — Furniture, household, dishes, glassware, guns, tools, antiques, collectibles & much more at Abilene for Jean Chamberlin. Auctioneers: Chamberlin Auction Service.
 November 14 — 1,187 acres Marshall County farmland held at Marysville for Moore Family Farms. Auctioneers: Midwest Land & Home, Jeff Dankenbring, Mark Uhlik.
 November 15 — Tractors, trucks, combine, equipment, car & misc. at Lin-

wood for Quentin Holmes. Auctioneers: Elston Auctions.
 November 15 — Ohlde Brothers Mature Cow herd dispersal at Marsyville.
 November 17 — 153.51 acres Flint Hills grassland in Lyon County held at Emporia for the William A. Martin Revocable Trust. Auctioneers: Griffin Real Estate & Auction Service, LC.
 November 17 — 198 acres Saline & McPherson County farmland held at Salina for the children of John & Margaret Morris. Auctioneers: Riordan Auction & Realty.
 November 19 — Dickinson County grassland & timber held at Abilene for Gene Wick & Dale Wick. Auctioneers: Riordan Auction & Realty.
 November 21 — 75 acres m/l Nemaha County land held at Corning for Heirs of Arthur & Esther Cottrell. Auctioneers: Ash Realty & Auctions, LLC.
 November 21 — Antique furniture, antique glassware & collectibles, pottery, silverplate, house & kitchenwares, old toys, 1968 Pontiac Catalina, 1992 Buick Roadmaster at Council Grove for property of the late Bill Williams & Family. Auctioneers:

Macy Realty & Auction.
 November 21 — 908.4 total acres in 7 separate tracts, Washington & Riley county land held at Barnes for Harold Bierbaum Rev. Trust. Auctioneers: Wilson Realty & Auction Service.
 November 21 — 903 acres agricultural real estate South of Barnes for Harold Bierbaum Revocable Trust. Auctioneers: Wilson Auction Service, Jim Vathauer, agent.
 November 27 — 150 acres m/l Marshall County cropland, pasture, timberland,

wildlife habitat held at Frankfort for Heirs of the Loleta Morton Trust.
 November 28 — 271 acres m/l Pottawatomie County pastureland, CRP, meadow, wildlife habit, creek, farmstead, rock house held at Onaga for Regis L. & Evelyn F. Heiman Family Trust. Auctioneers: Cline Realty & Auction, LLC.
 December 17 — 308 acres Dickinson County farmland held at Abilene for children of Gaylord & Ruth Buhner. Auctioneers: Riordan Auction & Realty.

REAL ESTATE AUCTION
THURSDAY, OCTOBER 22 — 7:00 PM
 Auction will be held in the Student Union Conference Room at the NCK Technical College on Highway 24 in BELOIT, KANSAS
 All tracts in Mitchell County, Kansas
 TRACT I: 36.62 acres • TRACT II: 162.74 acres
 TRACT III: 83.18 acres
 See last week's Grass & Grain for details!
 Thummel Real Estate & Auction LLC is acting as seller agent. All statements made day of auction take precedence over printed material.
DOROTHY P. FILE ESTATE & THE OTHER HEIRS OF CECIL H. FILE DANA BREWER, ATTORNEY
 Auction Conducted By:
THUMMEL REAL ESTATE & AUCTION LLC
 785-738-0067 or 785-738-5933 • www.thummelauction.com

153.51 ACRES LYON COUNTY, KANSAS
FLINT HILLS • GRASSLAND
AUCTION
TUESDAY, NOVEMBER 17 — 7:00 PM
 AUCTION LOCATION: Best Western Hospitality House, Regency Room, 3021 W. US Hwy. 50 — EMPORIA, KS
 Seller: WILLIAM A. MARTIN Revocable Trust



PROPERTY ADDRESS: 3700 Rd. H, Allen, Kansas
LOCATION: From Allen, Kansas and Hwy. 56, take Hwy 56 west approximately 3.5 miles to Rd. H2, then North on Rd. H2 approximately 2.5 miles to the south side of the property.
BRIEF LEGAL: W/2, W/2 of Sec 32, Twp. 15, Rge. 11 E less a tract, Lyon Co. Ks. Taxable acres 153.51. Locally known as the Holder pasture.
2014 TAXES: \$320.08. Minerals: Sellers mineral rights transfer with the deed to the buyer. There are no leases or production on the property.
PROPERTY DESCRIPTION: This pasture has great access with Rd. H on the south and west and Rd 380 on the north. Rd H is an all weather road. This is a Flint Hills pasture with gently rolling slopes to the north half where an all weather spring flows from east to west through the property. During the recent drought years the flow of clear cool water for livestock has never stopped. A recently cleaned out pond with an over flow pipe is in the southern end of the pasture. The well maintained 4 & 5 wire steel fences with a recessed gate on the west for easy entry are ready for your livestock. The native bluestem and mixed grasses couldn't look better, it is clear this pasture has had good care and management with brush control and burning. The spring draw has just enough cover of trees for good winter protection.
TERMS: Earnest Money deposit at signing of the contract evening of auction will be \$30,000.00 made payable to Moon Title & Escrow. Closing will be on or before December 17, 2015 at which time 1/2 of the purchase price will be due with the balance payable after January 1, 2016 but before January 10, 2016, at which time buyer will receive a trustee's deed. Title insurance and closing fees of the title company shall be shared 50/50. Buyer's possession will be at time of closing on or before December 17, 2015. The property is being sold with no leases of any kind. The 2015 lease money is retained by the seller and the seller will be responsible for the 2015 taxes. The property is sold as is. Property is not sold subject to financing. All financing arrangements must be made prior to the auction. All information has been gathered from Lyon County sources and is deemed to be reliable, but is not guaranteed. All statements made evening of the auction take precedence over advertisements.
AUCTIONEER'S NOTE: Think all grass is the same? Take a look at this property and you will realize what management and care can provide for your livestock and your investment. Not only is there ample grass, but water for summer and winter. Every livestock operation can take advantage of a Flint Hills quality pasture which is useable 365 days out of the year. It is always good to have different options and with this property there is also good access with electricity available along Rd H. We will enjoy offering such a top pasture to the public and we hope you will look at the opportunity that's being offered to enhance your livestock operation. We look forward to showing you this property and to seeing you at the auction!
INSPECTION: Anytime with appointment with Griffin Real Estate & Auction Service LC. Numbers listed below.

FARM & GREYHOUND EQUIPMENT AUCTION
SATURDAY, OCTOBER 24 — 9:30 AM
 550 2500 Avenue — ABILENE, KANSAS
 DIRECTIONS: From Abilene West on I-70, take the Talmage Exit (272) then go North on Fair Rd. to 2500 Ave. then West 1.5 miles.
 FARM EQUIPMENT, GREYHOUND EQUIPMENT, MISCELLANEOUS
 See last week's Grass & Grain for listings or For complete listing & additional pictures, go to ksallink.com, click on Market Place then auctions or kansasauctions.net/reynolds
SELLER: JERRY & ALICE HEINE
REYNOLDS AUCTION SERVICE
 ABILENE & CLAY CENTER
RANDY REYNOLDS: 785.263.5627

AUCTION
SATURDAY, OCTOBER 31 — 10:00 AM
 3329 Newbury — MANHATTAN, KANSAS

Antique Oak curved glass china cabinet; antique round Oak table with claw feet & 2 leaves; Antique Oak buffet; Frigidaire refrigerator; Kenmore chest deep freeze; 36" flat screen TV; Grandfather clock; Conn electric organ & bench; Everett piano & bench; Modern Queen size Mission Oak style bed; Mahogany dropfront desk/hutch; Oak wash stand; 2 wingback living room chairs; set of 6 arm-chairs with rattan seats; Oak glider rocker; 3-drawer Oak dresser; cedar chest; Victorian needlepoint arm chair; 4 Oak chairs; 2 Duncan Phyfe drum tables; floral couch; desk; 2-drawer Oak dresser; modern loveseat; Duncan Phyfe dropleaf table; gateleg table; 3-drawer Oak dresser with beveled mirror; cane back rocker; blue couch(long); living room chair; 4 Walnut cane bottom chairs; 2 Duncan Phyfe lyre stands; glider rocker with footstool; old metal bed; brass headboard; 5 bookshelves; 6 vintage (1960's) chairs; recliner; wood rocker; 2-tiered Duncan Phyfe stand; small kidney shape table; small marble top stand; 3 tall bookshelves; youth chair; Maple coffee table; computer desk; 3-drawer dresser; Oak desk chair; upright TV stand; small bench; microwave; night & plant stands; roll-around footstool; 2-drawer file cabinet; console stereo; office chair; stereo system; older Nordic track; step table; TV stand; stand tables; TV's; 4-drawer file cabinet; 4 metal lawn chairs; floor lamp; metal shelves; 4 folding chairs; folding banquet table; antique wood beam walking plow; cast iron butchering/soap kettle; old treadle machine; wood drying rack.
 45 pcs Blue Danube china; 57 pcs green Jadeite; 45pc set Lenox 'Mansfield' china; 74pcs blue bubble glass; brass tea kettle; 16 Jamestown Fostoria stems; American Fostoria including large punch bowl with pedestal & 18 cups, large serving tray, vase, creamer/sugar, veggie bowl, divided relish, milk pitcher, syrup, 12 plates, footed plate, 9 various serving pieces; 48pcs Wedgwood 'Countryside china'; 20pcs green oatmeal glass; coasters; brass & other candleholders; red glass; figurines; porcelain flowers; cranberry vase; 3 Topaz rings; Citrine ring; amber pendant; green stone ring; LOTS costume jewelry; 16 etched crystal stems & 8 plates; Sessions Eagle clock; various lamps; white Pflatzgraf dishes; linen; Carnival vases; clear/red vase; etched glass; amber lamp; amber crackle pitcher; heart wall plaques; prism dresser lamps; 6pcs Black Amethyst; opalescent vase; handpainted creamer & sugar; 2 crystal bells; 23pcs Oatmeal milkglass; snack sets; 8 blue stems; 35pcs clear oatmeal glass; set of 3 Tulip mixing bowls; 2 Roseville 59-6" vases; McCoy dishes; Candlewick butter tray; chalk horse; several woodcuts; plaques; electronic picture frame; print blocks; old hats; various pictures; beveled mirror; Japan tea set; child's bowl & cup; Vernon ware dishes; gold creamer, sugar, salt & pepper set; pans; bakeware; laundry baskets; Corningware; humidifier; dresser lamps; salad set; pottery; napkin rings; salters; tumblers; bowls; glasses; old Longaberger baskets; vintage chandelier with prisms; 2 feather ticks; large easel & art supplies; trivets; sweeper; guitar; luggage; sewing patterns (back to 1940's); fireplace tools; baby seat; small kitchen appliances; desk lamp; cast iron cornbread pan; fan; food grinder; Tupperware; baking dishes; kitchen utensils; many towels & linen; blender; water distiller; Kitchen Aid mixer; vacuum; shower doors; paper cutter; material & sewing items; 67 boxes books; vintage coats; silverware; artificial flower; computer; bedding; phone system; fruit jars; concrete bird bath; wheelbarrow; garden tools; extension cords; leaf blower; log rack; lots miscellaneous.

NOTE: Very nice clean Auction!
VIRGINIA HARRISON ESTATE • THELMA RANSOM ESTATE
GANNON REAL ESTATE & AUCTIONS
VERN GANNON, AUCTIONEER
 785-770-0066 • MANHATTAN, KANSAS • 785-539-2316
 www.gannonauctions.com

RICK GRIFFIN
 Broker/Auctioneer
 Cell: 620-343-0473

Griffin Real Estate & Auction Service LC

CHUCK MAGGARD
 Sales/Auctioneer
 Cell: 620-794-8824

305 Broadway
 Cottonwood Falls, KS 66845
 Phone: 620-273-6421 • Fax: 620-273-6425
 Toll Free: 1-866-273-6421
 In Office: Nancy Griffin, Heidi Maggard
 Email: griffin123@gmail.com
 www.GriffinRealEstateAuction.com





BAXTER BLACK

ON THE EDGE OF COMMON SENSE

The Squeeze Chute

The sun shone dull on its metal bars.
The snow lay drifted against her frame.
Behind the barn near the rusting cars
She's ended up all crippled and lame.
An ol' squeeze chute I'd opened and closed

On a hundred thousand heads and horns
Dragged to the bone yard to decompose
Forgotten rose in a bed of thorns.
I lay a hand on the frozen steel,
The head bar polished as smooth as glass.

The mem'ries flowed and the past revealed
Itself like magic. I knew at last.
Why, through the years of sweat and toil.
Despite the urge to romanticize,
I hated it just like a boil
That throbbled like the Starship Enterprise!
Its dinosaurial devious brain
Laying in wait for liver and loin
Slipped a ratchet and jiggled a chain
Then rendered me a blow to the groin!
It came to collect its pound of flesh.
A finger here, there, a

piece of shin.
The aching ribs, recalling a-fresh
A gleeful, scything crack to the chin!
Hot forged in hell by the River Styx.
It's what they'd make if devils could weld!
They say machinery and cows don't mix
And that truth has never been dispelled.
But maybe I'm being too unkind.
There's some that says she deserves a crown
And, in fairness I could be inclined,
As final tribute, to melt her down
And mold her into a

plumber's snake.
A generous way to salute 'er.
And pay her homage, for

ol' time's sake
Everytime I called Roto Rooter!



Winning junior horse showmanship at the Central Kansas Free Fair was Annalee Greene, Willowdale.

TRUCKS STILL COMING! NEW DEALS DAILY. GIVE US A CALL!



**2 3/8" X SCH 30
24' LENGTHS
\$1.13 PER FT.**



**1.66" OD SCH 10
BLACK PIPE
24 FOOTERS
63¢ PER FT.**



**2 7/8" OD .217
USED DRILL STEM
\$1.47 PER FT.**



**1 3/4" HEAVY WALL
(.140 TO .180)
20'4" PCS
69¢ PER FT.**



**7' POSTS, NEW PIPE!
2 7/8" TO 5 1/2" OD
AS LOW AS
\$11.95 EACH**



**FORTRESS FENCING
PANELS - 1.66" OD
5 RAIL, 20FT
\$79.95 EACH**



GoBob Pipe & Steel 866-287-7402 gobobpipe.com

ABSOLUTE REAL ESTATE

AUCTION

FRIDAY, OCTOBER 23 — 4:00 PM
Sold on site 106 WALNUT ST. — WAMEGO, KS
(inside location in case of inclement weather)

3 Lots

Lots 5, 6 & 7 in the original townsite of Wamego. Lots to be sold individually and then as a whole.

These lots have potential with a small marginal home on the middle lot.

TERMS: Legal to appear on contract. 10% earnest money on the day of the sale with the remainder at closing on or before November 23, 2015. The sale is not contingent on financing and all inspections should be conducted prior to the auction at bidders expense. Property sold "as is, where is." Murray Auction & Realty is acting as an agent for the seller. All information obtained from sources deemed to be reliable but not guaranteed. Statements made the day of the auction take precedence over printed materials.

SELLER: VELMA L. DINGER
MURRAY AUCTION and REALTY
Steve Murray, Broker/Auctioneer • 785-556-4354
www.murrayauctionandrealty.com
murrayauctionandrealty@yahoo.com

WICHITA FARM & RANCH SHOW

November 10, 11 & 12, 2015

Kansas Pavilions ~ Sam Fulco Pavilion
1279 East 85th Street North, Park City, KS 67147

KFRM MARKET SHOOT-OUT IX
TUES, NOV. 10TH
For ticket information
Call KFRM at
888-550-5376

Daily Grand Prize Drawings

Free Parking
Free Admission

Horsemanship Clinics

Free to attend - held twice a day
by **Scott Daily** in the Arena Bldg.

Show Hours

Tues. 9am to 5pm
Wed. 9am to 7pm
Thurs. 9am to 4pm

Indoor Squeeze Chute
Demos in the Arena Bldg.

For additional show information call Tradexpos at **800-949-3976**
or visit our website at www.tradexpos.com

Kansas veterinarian wins national award

Dr. John Boyington, doctor of veterinary medicine, has been selected as the 2015 Zoetis Professional Rodeo Cowboys Association Veterinarian of the Year.

The Phillipsburg man was selected from among five finalists, and is honored because of his "dedication and service to rodeo livestock," the PRCA release stated.

Boyington, who owns Crossroads Veterinary Clinic in Phillipsburg, has served as the rodeo veterinarian for Kansas Biggest



Dr. John Boyington

Rodeo for the past 25 years. In his college days, he competed as a steer wrestler, team roper and tie-down roper, finishing the 1974 season as a Central Plains Region champion. He competed at the professional level, qualifying for the Prairie Circuit Finals Rodeo in 1974 and winning the Phillipsburg rodeo in 1978. Soon thereafter, he quit rodeo competition to focus on veterinarian school.

Boyington was delighted when he heard he had won

the award. "I tell you what, it's amazing. The competition was stiff," he said, of the other four nominees.

The importance of having a vet at rodeos is crucial, Boyington said. "Concerning the welfare of the animals, it's good to be there. In case something happens to an animal, it can be cared for quickly." Boyington is in attendance at each night of the Phillipsburg rodeo and at slack. "I just love to be at the rodeo anyway, so it's perfect for me, really."

Being an equine vet and a former contestant, he has a unique perspective of pro rodeo. "You realize how important (horses) are to these rodeo contestants. A lot of people don't realize what goes into making a rodeo horse. Their horse is their livelihood." Beutler and Son Rodeo, who brings the bucking horses and bulls for the Phillipsburg rodeo, takes good care of their animals, Boyington said. "They do such a good job of caring for their animals. They're at their top condition."

Boyington opened his practice in Phillipsburg in 1990. He and his wife Donna, who have been married for 37 years, have two children: Brooke, a student at Kansas State University and the 2014 Phillipsburg Rodeo Queen, and son John, who is also a student at Kansas State.

The other five finalists include Dr. Tony Scheiber, Cody, Wyo.; Dr. Jerry Bilquist, Boerne, Texas; Dr. Marty Dean Tanner, Elgin, Texas, and Dr. Rett Scoggin, Belle Fourche, S.D.

MANHATTAN

COMM. CO. INC.

CATTLE AUCTION EVERY FRIDAY

1-800-834-1029
Toll-Free

STARTING 10:00 A.M. ON WEIGH COWS
FOLLOWED BY STOCKER FEEDERS — 11:00 A.M.

OFFICE PHONE 785-776-4815 • OWNERS MERVIN SEXTON & JOHN CLINE

Our CONSIGNMENTS can now be viewed after 12 Noon on Mondays by going to www.grassandgrain.com & logging onto the online subscription

For our sale Friday, Oct. 16 steer & heifer calves were mostly selling at higher prices with the most advancement on the steers with quality, condition and pre-weaning shots. Feeder steers & heifers were selling \$2-\$3 higher on the kind offered. Cull cows & bulls sold steady on the high dressing cows and the low dressing cows were selling lower.

BULLS & STEER CALVES — 350-550 LBS.

Onaga	5 blk	366@261.00
Wheaton	3 blk	403@252.50
Manhattan	5 blk	408@250.00
Wheaton	10 blk	532@243.50
Winchester	5 xbred	390@240.00
Manhattan	7 xbred	354@239.00
Onaga	13 blk	542@237.00
Manhattan	16 blk	542@234.00
Westmoreland	5 blk	482@230.00
Manhattan	6 blk	493@227.00
Onaga	5 bwf	532@223.00
Junction City	3 blk	466@217.00
Council Grove	4 xbred	511@207.00
Westmoreland	4 blk	477@200.00
Maple Hill	3 blk	531@189.50

BULLS & FEEDER STEERS — 550-950 LBS.

St. Marys	17 blk	553@236.75
Emmett	9 blk	554@236.75
Westmoreland	3 blk	551@236.00
Havensville	14	561@229.00
Wheaton	16 blk	619@215.00
Winchester	5 xbred	565@210.00
St. Marys	20 blk	683@205.25
Emmett	10 blk	643@205.25
Westmoreland	8 blk	642@200.00
Onaga	6 blk	657@199.50
Ogden	5 xbred	715@199.00
Emporia	9 blk	673@198.00
Havensville	8 blk	661@198.00
Allen	6 blk	665@197.50
Manhattan	24 xbred	570@194.50
Council Grove	3 blk	608@192.00
Emporia	5 blk	745@190.50
Onaga	4 Hereford	588@190.00
Wheaton	12 blk	703@188.75
Westmoreland	3 blk	698@188.00
Manhattan	13 xbred	660@185.75
Westmoreland	4 blk	572@185.00
Americus	4 Char	617@184.00
Westmoreland	3 bwf	871@179.00
Americus	4 Char	713@178.00
Frankfort	4 blk bulls	941@147.00

HEIFER CALVES — 325-525 LBS.

Manhattan	5 blk	395@234.00
Onaga	4 blk	368@225.00
Havensville	4 blk	451@220.00
Junction City	5 blk	430@220.00
St. Marys	5 blk	448@216.00
Manhattan	3 xbred	325@215.00
Council Grove	3 blk	460@215.00
Westmoreland	3 blk	496@213.00
Manhattan	11 blk	505@212.00
Wheaton	7 blk	507@210.00
Havensville	11 blk	520@209.50

Onaga	8 blk	508@207.00
Westmoreland	5 blk	534@204.00
Tonganoxie	3 xbred	443@194.00
Junction City	4 xbred	533@194.00
Onaga	6 Hereford	460@190.00
Manhattan	7 xbred	370@180.00

FEEDER HEIFERS — 550-900 LBS.

Emporia	15 blk	603@191.50
Wheaton	12 blk	554@190.50
St. Marys	11 blk	560@190.00
Westmoreland	9 blk	606@187.50
Oskaloosa	3 blk	631@187.50
Alma	6 blk	622@186.00
Alma	29 blk	750@185.00
Manhattan	29 blk	750@183.00
Berryton	60 blk	878@181.60
Emporia	11 blk	742@181.00
Frankfort	3 blk	728@180.50
Junction City	3 blk	626@180.50
Esckridge	7 blk	577@179.50
Centralia	5 blk	561@179.00
Burlingame	6 blk	736@178.00
St. Marys	19 blk	646@175.25
Emmett	13 blk	623@175.25
Manhattan	20 xbred	550@174.00
Alma	3 blk	813@172.00
Junction City	5 xbred	857@171.00
Americus	4 xbred	586@170.50
Junction City	5 mix	723@170.00

COWS & HEIFERETTES — 720-1,800 LBS.

Manhattan	4 xbred	721@178.00
Manhattan	10 xbred	829@168.00
Wamego	8 blk	1014@139.00
Junction City	1 blk	1170@134.00
Bonner Springs	1 bwf	910@109.00
Onaga	1 xbred	1110@95.50
Vermillion	1 Hereford	1210@89.00

EARLY CONSIGNMENTS FRIDAY, OCTOBER 23RD:
84 choice Angus/Gelv x str & hfrs, fence line weaned 2 wks, bunk broke, 2 rds shots, 500-650 lbs.
45 Holstein steers, green condition, off grass, 675-800 lbs.
42 black str & hfrs, 550-700 lbs.
20 blk & bwf heifers, longtime weaned, 775-825 lbs.
19 black steers, 450-500 lbs.
12 choice blk steers, 500-600 lbs.

EARLY CONSIGNMENTS FRIDAY, NOVEMBER 6TH:
Special Simmental Influence Sale in conjunction with our Regular Sale, starting at 1:00 PM
150 choice reputation Sim/Angus steers & replacement quality heifers, 500-700 lbs.

Alta Vista	1 bwf	1635@86.50
Hiawatha	1 blk	1615@86.00
Olsburg	1 blk	1800@84.50
Seneca	1 blk	1295@84.00
Chapman	1 blk	1395@83.50
Baileyville	1 blk	1375@83.50
White City	1 xbred	1725@83.00
Bonner Springs	1 blk	1170@83.00
Seneca	1 blk	1305@82.50
Bonner Springs	1 bwf	1270@80.50
Leavenworth	1 blk	1595@80.00
Bonner Springs	1 blk	1205@79.50
Onaga	1 blk	1565@78.00
White City	1 blk	1305@77.50
Westmoreland	1 blk	1190@77.00

White City	1 bwf	1670@77.00
Linwood	1 blk	1270@76.50
Westmoreland	1 xbred	1170@75.00
Alta Vista	2 blk	1462@74.50
Seneca	1 blk	1170@74.00
Seneca	1 bwf	1260@74.00
Havensville	1 blk	1475@71.00

BULLS — 1,015-1,695 LBS.

Vermillion	1 blk	1015@135.50
Wheaton	1 blk	1695@105.00
Westmoreland	1 blk	1650@101.00

SPECIAL STOCK COW SALE WEDNESDAY, OCT. 21ST
Starting at 11:00 AM

Everett & Tricia Thompson will have a complete dispersal of 70 fancy homeraised fall calving Angus cows, mostly 2-5 yrs old w/Angus sired Aug. & Sept. sired calves by side. This is an outstanding set of fall calving Angus pairs.
2 Angus Herd Bulls, 2 yrs old, Danny Boy Grandsons
Call 785-665-7847

A complete dispersal of 60 homeraised Hereford cows, 3 yrs to older. Approx. 30 will have big Hereford calves by side. These cows normally calve in May, Oct. & Nov.
32 Hereford replacement quality heifers, green condition, 550-750 lbs.
5 Hereford herd bulls, 2-3 yrs. old

120 blk & bwf cows, 3-5 yrs old, bred to blk Simm & Angus bulls for Feb. 10th calving
30 blk cows, 5-7 yrs old w/Sept. calves by side
30 big black cows, 5-7 yrs old w/Aug. & Sept. Angus sired calves by side
30 big Angus 1st calf hfrs, bred to LBW Angus bulls to start calving Feb. 10th
25 homeraised Angus & SimAngus X fall calving cows, 5-8 yrs old w/Angus & SimAngus sired Sept-Oct. calves by side
25 blk & bwf cows, 4 yrs & older, bred Angus to start calving March 1st
23 blk & bwf fall calving, 1st calf hfrs w/Sim-Angus sired, Sept/Oct. calves by side. Calves all worked
20 blk 1st calf OCV hfrs, bred Angus for mid-Dec. to Jan. calving
12 blk cows, 3-5 yrs old, bred to blk bulls for Nov.-Dec. calves

Complete Dispersal of 41 reputation homeraised Herf & bwf cows, 3-4 yrs & older. 19 w/bwf calves by side, balance heavy springers
11 blk & bwf 1st calf hfrs, 7-8 months, bred to Sim-Angus bull
10 red & red brockle face cows, 3 yrs old, bred to blk Simm bulls for Feb. 10th calving
6 black 1st calf heifers w/30-45 day old calves by side
6 blk cows, 6 yrs & older w/calves by side
4 Angus cows, 3-4 yrs old, bred to Hereford calving ease bull for March/April calves
4 Angus 1st calf hfrs, OCV, bred to Hereford calving ease bull for Feb/March calves
3 blk 1st calf hfrs w/Sept. calves by side
3 gentle blk homeraised 1st calf hfrs w/30-45 days old calves by side
2 Holstein 1st calf heifers w/blk calves by side

★ SPECIAL STOCK COW & BRED HEIFER SALES, WEDNESDAYS OCT. 21 • NOV. 18 • DEC. 16 ★
VISIT US ON THE WEB FOR DAILY CONSIGNMENT UPDATES AT WWW.MCCLIVESTOCK.COM

FIELD REPRESENTATIVES

JOHN CLINE ONAGA 785-889-4775 Cell: 785-532-8381	SAM GRIFFIN BURNS 620-726-5877 Cell: 620-382-7502	BRENT MILLER ALMA 785-765-3467 Cell: 785-587-7824	ALAN HUBBARD OLSBURG 785-468-3552 Cell: 785-410-5011	MERVIN SEXTON MANHATTAN Cell: 785-770-2622	BILL RAINE MAPLE HILL 785-256-4439 Cell: 785-633-4610	TOM TAUL MANHATTAN 785-537-0036 Cell: 785-556-1422	JEFF BROOKS BEATTIE 785-353-2263 Cell: 785-562-6807	BRYCE HECK LINN 785-348-5448 Cell: 785-447-0456	DAN COATES BALDWIN 785-418-4524
--	---	---	--	---	---	--	---	---	--

Kansas Hay Market Report

Hay trade slow to moderate. Demand moderate for dairy and stock cow alfalfa and alfalfa pellets, light for grinding alfalfa and grass hay. Warmer temperatures and dry conditions have sped up fall harvest, especially milo cutting and hay baling.

Wheat planting continues, some are dusting it in, moisture is needed statewide to get it up and going. Wheat pasture prospects are dwindling with the dry conditions. The milk price remains around the breakeven point, Slaughter cattle rebounded as much as 9.00/cwt last week, but are still losing money. If you have hay for sale or pasture to rent or need hay or grazing, use the services of the Hay and Pasture Exchange: www.kfb.org/commodities/haypasture/index.html

Southwest Kansas

Dairy and grinding alfalfa steady. Movement slow to moderate. Alfalfa, Horse, small squares 220.00. Dairy, .90-1.00/point RFV, Supreme 180.00-200.00; Premium 160.00-

185.00, Good 120.00-150.00. Stock or Dry Cow alfalfa, 100.00 to mostly 120.00. Fair-Good grinding alfalfa, at the edge of the field 75.00-90.00, mostly 80.00. Ground and delivered locally to feedlots and dairies 110.00-130.00, mostly 110.00-115.00. The week of 10/5-10, 8,043T of grinding alfalfa and 1,170T of dairy alfalfa were delivered. Straw, Good, large bales 60.00-65.00 delivered. Corn stalks 50.00-55.00, ground and delivered 80.00-100.00. CRP, Good, large rounds 55.00-65.00. Cane or BMR Sudan, Good large bales 60.00-65.00, 75.00 delivered. Oat hay, large bales Good 60.00. The average paid by feedlots on October 1 for alfalfa ground and delivered was 129.12/T, down 6.83 from last month, usage was 746T/day, up 9 percent, total usage was 22,393T.

South Central Kansas

Dairy and grinding alfalfa and alfalfa pellets steady. Movement moderate. Alfalfa: Dairy, .90-1.05/point RFV, Supreme, 170.00-210.00; Premium 160.00-185.00; Good, 120.00-150.00. Fair-Good grinding alfalfa at the edge of the field 75.00-90.00; Utility-Fair 70.00-80.00. Ground and delivered locally to feedlots, 105.00-130.00, mostly 115.00. The week of 10/5-10, 4,870T of grinding alfalfa and 1,290T of dairy alfalfa were delivered. Alfalfa pellets: Sun Cured 15 pct protein 145.00-150.00, 17 pct protein 155.00-170.00; Dehydrated 17 pct 245.00. Straw, Good, large bales 55.00-65.00. Cane or BMR Sudan, Good large bales 60.00-65.00; Millet, Good large bales

80.00. The average paid by feedlots on October 1 for alfalfa ground and delivered was 117.57/T, down 2.35 from last month, usage was 338T/day, up 16 percent, total usage was 10,132T.

Southeast Kansas

Alfalfa, brome and prairie hay steady. Movement slow. Alfalfa: Horse or Goat, mid squares 250.00; Dairy and Stock Cow 1.00 to 1.05/point RFV, Premium-Supreme 185.00-200.00. Bluestem: Good, small squares, 100.00-140.00, mid and large squares 70.00-90.00, mostly 70.00, large rounds 55.00-70.00, Fair 50.00-55.00; Brome: Good, Small squares 120.00-145.00, mid and large squares 100.00-125.00, large rounds 60.00-70.00, fair 50.00-60.00. Grass Mulch CWF, large round 45.00-60.00.

Northwest Kansas

Dairy and Grinding alfalfa steady. Movement slow to spots moderate. Alfalfa: Horse, small squares, 250.00-300.00; Dairy Premium-Supreme .95-1.00/point RFV, 190.00; Stock cow, Fair-Good, 120.00. Fair, Grinding alfalfa at the edge of the field 70.00-90.00. Ground and delivered to feedlots and dairies 110.00-125.00.

North Central-Northeast Kansas

Dairy and grinding alfalfa, prairie hay and brome steady. Movement slow. Alfalfa: Horse, 250.00-300.00, some 8.00-9.00/small square bale, delivered; Dairy, 1.00-1.10/point RFV, Supreme 185.00-210.00, Premium, 165.00-185.00; Stock Cow, Fair-Good, 120.00-130.00; Utility-Fair grinding alfalfa at the edge of the field, 70.00-90.00; Ground and delivered 105.00-125.00. Grass hay: Bluestem Good, small squares, 5.00/bale or 6.00/bale delivered, 100.00-130.00, Mid squares 70.00-90.00, mostly 70.00, large rounds 50.00-70.00, mostly 50.00-60.00. Brome: Good, small squares, 6.00/bale, 120.00-145.00/T, Mid squares, 100.00-120.00, Good, large round, 25.00-50.00/bale, 60.00-70.00/T, most 60.00, Fair 50.00-60.00; CWF Grass mulch, large round 60.00-65.00. Straw, Good, small squares 4.00/bale or 4.50/bale delivered; large square bales 55.00-75.00/T, large round 50.00-60.00. Sudan, Good large round 60.00-65.00.

****Prices are dollars per ton and FOB unless otherwise noted. Dairy alfalfa prices are for mid and large squares unless otherwise noted. Horse hay is in small squares unless otherwise noted. Prices are from the most recent sales.*

*CWF Certified Weed Free

*RFV calculated using the Wis/Minn formula. **TDN calculated using the Western formula. Quantitative factors are approximate, and many factors can affect feeding value. Values based on 100% dry matter (TDN showing both 100% & 90%). Guidelines are to be used with visual appearance and intent of sale (usage). Source: Kansas Dept of Ag-USDA Market News Service, Dodge City, KS Steve Hessman, Rich Hruska, OIC (620) 227-8881 www.ams.usda.gov/mnreports/DC_GR310.txt

The Kansas Hay Market Report is provided by the Kansas Department of Agriculture with technical oversight from the USDA Agricultural Marketing Service.

BIG IRON
ONLINE AUCTIONS
Experience the POWER of BigIron.com

326
LOTS
SELLING!

ONLINE UNRESERVED AUCTION • BigIron.com
WEDNESDAY, OCTOBER 28, 2015
First Lots Scheduled to Close at 10:00 AM Central Time
NO BUYERS PREMIUM FEE & NO RESERVES!!

326 LOTS SELLING! Tractors (13); Air Seeders (2); Backhoes (2); Forklifts (4); Headers (4); Lifts (2); Planters (1); Scrapers (2); Skid Steer Attachments (17); Skid Steers (2); Trailers (20); Trucks (17); Semis (6); ATVs/Recreational (8); Plus Much More!

BigIron.com Auctions Every Wednesday!
SELL YOUR EQUIPMENT ON BIGIRON.COM
Call Today! 1-800-937-3558

REAL ESTATE & FARM MACHINERY AUCTION
SATURDAY, OCTOBER 31 — 9:30 AM
Location: 2184 168th Rd., SABBETHA, NEMAHA COUNTY, KS
2 mile West on 184th Rd., 2 Miles South on "V" Rd., ¼ mile West on 168th Rd.

Website with pictures: www.hartertauction.com

78 Acres Real Estate Sells at 9:30 am
Terms: 10% Auction day, balance and possession on closing, on or before Dec. 4, 2015. Title Ins. And closing cost will be divided equally between Sell and Buyer. Property sold, where is, as is, non-contingent on Buyer financing and inspections. Sells to the highest bidder, subject to Sellers confirmation. 57.8 terraced, cropland acres, Nemaha County, 21-2-14, Rock Creek Twsp. Includes, older two story home, four bedrooms, one bath, large family room. Also included are a two car garage, six out buildings. Rural water. Announcements auction day take precedence over written mat'l. For info and to view the home, call Roger at 785-28-2590 or 284-2643.
Maximum Realty, Inc. is representing the Sellers.

TRACTORS, STOCK TRAILER, PAYLOADER
1972, JD 4020 Diesel, wf, w/ Hiniker cab/air, 4294 actual hours, front starter bracket, rear wts, SN T213R263916R, Very clean, 2nd owner tractor; 1966, MF 180 Diesel, wf, rear wts, duals, 3220 hrs, 15.5-38, SN CDW645003274; 1951, MH 44, nf, rear wts, 13.6-38, SN 22328; 1977, Chase Built, 20' GN stock trailer, NEW treated wood floor; Hough HA Payloader, serial # 22328, w/ bucket, bale spear, fork prongs, runs, manual included; 3 pt. quik-tach; 4-JD slab weights.

TILLAGE EQUIPMENT
Kinze, pull chisel, 9 twist shank; JD, F145H, semi mt plow, 5-16; 2-JD, wheel disks, 12' & 14'; AC, Field cult, 13' w/ harrow; JD cult, 3 pt. 4 row wide; Ford, 3-14' plow, 3 pt.

COMBINE & MACHINERY
MF 300 SP Combine, 12' grain table, hume reel; MF 222 Corn head, 2RW; Kuker, gravity wagon w/ 15' ext, 16,000# gear; JD 34 Field chopper, 2 row wide head; Case 200, baler, twine; JD 494A planter, 4RW w/ fert & insc boxes; JD, LLA Grain drill, 20-7", seeder, press wheels; Kelly Ryan spreader, PTO; Owatonna pull swather, 9'; NH, hay rake, 4 bar; 2-Hay trailers, 8'x 16'; Metal & wood barge wagons; Serves 8' blade, rear mt; Home built, hyd.log splitter, 3 pt; PU box trailer w/ 2' ball; Speedco 9" post auger, 3 pt.; Two row frt. mt. cult, for MH 44.

COLLECTIBLE
3-Sections, steel wagon wheel, fence panels, 13 ½" each; Potato planter w/ steel wheels; Potato lister, 3 pt.; Thomas well hand pump; DeLaval 18 cream separator stand; Two wheel milk cart; Large butchering kettle; Foot peddle grind stone; Antique rail road, two man rail lifter; Pittsburgh Steel, 5 gal lube oil can; 4-JD open end, plow wrenches; Vintage fence stretchers; Vintage hay fork trolley; Hay fork; MM, CB & CBH Cult, Owner's manual; MM, G 1000 shop manual; Case, 95 Tractor Spreader manual; Case Model A-125, air cooled engine manual; Case, 140W & 160W baler manual; Bearcat Forage Harvester repair parts list; Case, threshing machine info manual, rough; MM, Universal engine, replacement parts list manual; Other misc.

HORSE, LIVESTOCK EQUIP.
3-Saddles: Hereford; Sears round out; Hand tooled; Misc. tack: bits, spurs, blankets; 2-Sets cattle panels: 12' panels 2/ walk thru gates; Painted pipe cattle gates: 8', 12' 16'; 2-8' dia. horse hay rings; 3 pt. bale spear w/ 2 5/16th ball.

SHOP & MISC
Home built gantry hoist frame; Hobart, Beta Mig II welder, flex core wire, on cart; Lincoln 180 amp welder; Ryobi, metal chop saw; Sears air compressor, 33 gal., 150 psi; 500 gal poly water tank, on skids; Stihl, 041 chain saw w/ case; Stihl, MS170 chain saw w/ case; Lawn Chief riding mower, 16 ½ hp, 42", 7 spd; Quantum XM mower, 5 hp; DR, string trimmer/mower; Sears Roto Spade tiller, 5 hp; 2-Wood ext. ladders, up to 40'; Several, 2'x 4', suspended ceiling, light fixtures; Five drawer/tray tool chest; Craftsman, tool chest on chest; Craftsman, mechanics 3 pc. air impact set; S&K ½" socket set; 2-3" dia., 304 SS tubes, 11'; Pile misc. pipe, 2 ½" - 3 ½" dia.; General run of shop tools & items.

GARY & JANICE ABERLE

Auction Conducted By: HARTTER AUCTION SERVICE
Sabetha, Kansas
Auctioneers: Roger Hartter 785-284-2590
Herman Renyer 785-467-5065 • Todd Rokey 785-285-0050

2016 Kawasaki Mule Pro FX™ Series

Kawasaki Garber's Kawasaki
56885 Hwy. 136, Fairbury, NE 68325
402-729-2294
WWW.GARBERSHONDA.COM

Delivery Available! **WE WON'T BE UNDERSOLD ON ATVS!**

KAWASAKI CARES: Warning: ATVs can be hazardous to operate. For your safety, always wear a helmet, eye protection, and protective clothing. Never carry a passenger. Never ride under the influence of drugs or alcohol. Never ride on public roads or pavements. Avoid excessive speeds and start chugging. Be extra careful on difficult terrain. Kawasaki ATVs with engines over 90cc are recommended for use only by persons 16 years of age or older. Read Owner's Manual and all on-product warnings. Kawasaki also recommends that all ATV riders take a training course. For more information, see your dealer, call the ATV Safety Institute at 1-800-887-0887, or go to www.atvsafety.org. ©2015 Kawasaki Motors Corp., U.S.A. MULE™ Side x Side Safety Disclaimer: KAWASAKI CARES: Always wear protective gear appropriate for the use of this vehicle. Never operate under the influence of drugs or alcohol. Protect the environment. The Kawasaki MULE™ side x side is an off-highway vehicle only, and is not designed, equipped, or manufactured for use on public streets, roads or highways. Obey the laws and regulations that control the use of your vehicle. Read Owner's Manual and all on-product warnings. ©2015 Kawasaki Motors Corp., U.S.A.

★ FOR SALE ★

Price Reduced
~~\$85,000~~ to **\$60,000**

COMBINE
2000 Case IH 2366
Combine
AFS yield monitor,
AM/FM w/cassette
player, new rear tires

Spring 2015 totally rebuilt inside of machine w/AFX rotor, 2,645 engine hrs., 1,928 separator hrs. \$25,000 spent on it in 2013, new bushings in sieve sections in 2014. Cut 196 acs. Of wheat this summer, always stored inside!

HEADER & TRAILER
Case IH 1020
Flex Head
20 ft. for & aft,
hydraulic reel,
field ready.
Includes
EZ-Trail Header Trailer.

\$8,000

785-632-4994

REAL ESTATE & PERSONAL PROPERTY AUCTION
SATURDAY, OCTOBER 24 — 9:00 AM
Offering for sale at Public Auction, located at 415 S. Wall, BUHLER, KANSAS
(REAL ESTATE SELLS AT NOON)

Legal Description: B01 Buhler City Block: Lots: 16-22-4W.
Tract 1: 415 S. Wall, Buhler, KS is improved with a 1 bedroom, 1 bath, 1,196 sq. ft. bungalow home built in 1954, with a partial basement and detached garage. **Tract 2:** 409 S. Wall, Buhler, KS is improved with a 2 bedroom, 1 bath, 1,136 sq. ft. 1 1/2 story home built in 1910, with a crawl space. Both properties have a nice location with large trees. Attend this Auction prepared to BID AND BUY!!!
For more information call Van Schmidt, (620) 367-3800 or Farmers National Company, (402) 496-3276.

FURNITURE, ANTIQUES, COLLECTIBLES, HOUSEHOLD & GARAGE ITEMS
Ornate Chicago Lakeside pump organ & claw ft. stool; Pathe Victrola; dining room table, 7 leaves & chairs; Bentwood chairs; Oak china hutch; Ornate wall clock; Oak wash stand; Oak dressing chest; parlor table; sofa; Oak children's chairs & rockers; desks; sewing rockers; Russian day bed; 3 pc. bedroom set; metal bed; baby cradle; wooden benches; Singer sewing machine; kitchen cabinets; chest-of-drawers; dressers; buffet; wooden high chairs; tables; mirrors; hall tree; end tables; floor lamps; pink & green depression glassware; salt & peppers; oil & table lamps; German cups; Corelle; Imperial china; refrigerator dishes; Pyrex bowls; baking dishes; Ruby Red glass; dolls & furniture; jewelry; hand fans; hair combs; marbles; crocks; hen-on-nests; music boxes; paper dolls; sea shells; linens; quilts; bedding; Roseville; Hull; button collection; jewelry boxes; tea pot collection; cookie cutters; jars; pots & pans; enamelware; cookie jar collection; numerous tins; metal toys; chicken collection; old farm toys; yard stick collection; baskets; wooden spools; old board games; trunks; pictures; puzzles; vases; Mennonite Life; Junior Messenger; train set; hand tools; ladder; shovels; forks; saws; coaster wagon; old doors; sockets; rain train; planters; yd. cart; Maytag washer & dryer; GE range; Whirlpool refrigerator; flatware; utensils; sad irons; canner; Christmas decorations; & much, much, more.

TERMS: Cash day of sale. Statements made day of sale take precedence over advertised statements.

JACOB R. & MARTHA WIENS ESTATE, SELLER
VAN SCHMIDT • Auctioneer/Real Estate
7833 N. Spencer Road, Newton, KS 67114
620-367-3800 or 620-367-2331
Schmidt Clerks & Cashiers
Lunch provided by K & B Catering
www.hillsborofrepress.com
Farmers National Company (402) 496-3276

Sylvan Sales Commission, Sylvan Grove, KS
SPECIAL CALF SALE
Saturday, October 24 • Start at 1 PM

- 385 mix steers, 600-775 lbs.
- 50 mix steers & heifers, 400-600 lbs.
- 110 black steers & heifers, 400-600 lbs.
- 85 black steers & heifers, 400-600 lbs.
- 200 mix steers & heifers, 550-650 lbs.
- 40 mix steers & heifers, 300-600 lbs.

MORE BY SALE TIME!
Toby Meyer, 785-658-5772
Barn, 785-526-7123

4,320 ACRE RANCH
ABSOLUTE LAND AUCTION
ELLIS & RUSSELL COUNTIES, KS
Thur., Nov. 12, 2015 at 10:30 AM, CST

AUCTION LOCATION:
ELLIS CO FAIRGROUNDS, HAYS, KS

SELLER: Leo J. Dreiling Rev Trust

LAND WILL BE OFFERED IN 4 INDIVIDUAL TRACTS.
Legal descriptions are available on our website!

The Leo J. Dreiling Revocable Trust will offer this Historic Ranch at ABSOLUTE PUBLIC AUCTION, on Thursday, Nov. 12, 2015 at the Ellis County Fairgrounds in Hays, Kansas. The ranch features over 3,050 acres of pasture with excellent fencing & abundant water. PLUS 1,065+ acres of fertile, rolling cropland in several tracts around the ranch.

Don't miss this RARE OPPORTUNITY to purchase a LARGE CONTIGUOUS BLOCK of ranchland located in "Prime Cattle Country"!
INTERNET BIDDING AVAILABLE!

For a auction bill & drone video visit
www.farmandranchrealty.com

FARM & RANCH REALTY, INC.
NEAL MANN, Listing Agent (785-635-2102)
1420 W. 4TH • COLBY, KS 67701
Toll Free: 1-800-247-7863
DONALD L. HAZLETT
BROKER/AUCTIONEER
"When you list with Farm & Ranch, it's as good as SOLD!"

K-State to open new Southeast Research and Extension Center in Parsons

Kansas State University welcomes the public to the grand opening of its new Southeast Research and Extension Center in Parsons on Thursday, Nov. 5 from 9:30 a.m. until noon.

The building at 25092 Ness Road (corner of 32nd Street/Ness Road and 400 Highway) will be a new home for K-State Southeast Agricultural Research and Southeast Area Extension faculty. This building creates the opportunity to bring together the researchers who had been located in Parsons with Extension specialists previously located in Chanute.

Through its research projects and educational programs across Kansas, K-State Research and Extension is focused on strengthening global food systems, water resources, human health, youth development and community vitality.

"This building enhances the capacity of our Extension and research faculty in the discovery and application of research-based information important to the people across this region of Kansas," said John Floros, dean of K-State's College of Agriculture and director of

K-State Research and Extension. "With this new facility, we will also be able to bring 21st century information technology to southeast Kansas through the new conference center."

Floros will speak at the beginning of a brief ceremony at 10 a.m. Tours of the center and refreshments will be available following the ceremony.

The 13,289-square-foot building's main conference room can accommodate 175 people with state-of-the-art audio-visual equipment. The room can be divided into smaller meeting rooms, and a catering kitchen is available for conferences and workshops.

The building has ten offices for faculty and an open common area for support staff, as well as another small conference room.

A laboratory in the new building will support agricultural research programs, said Lyle Lomas, K-State professor and head of the Southeast Agricultural Research Center.

"This is a modern, state-of-the-art facility that will enhance agricultural research programs in southeastern Kansas and employ

the latest technology to deliver up-to-date science-based information to our southeast Kansas clientele," Lomas said.

"This building with its distinctive styling, conferencing ability and communications and technology capabilities provides a unique Kansas State University presence in southeast Kansas," said J.D. McNutt, K-State Research and Extension southeast area director. The building was funded through a variety of sources pooled together over the past several years.

"This new conference center is designed to enhance research as well as educational outreach to the community," said K-State Research and Extension associate director, Daryl Buchholz. "There is nothing like it in southeast Kansas for conferences and workshops brought by Kansas State University." More information about the Southeast K-State Research and Extension Center is available by calling 620-421-4826.



Letter to the Editor

To the editor:
When I read your editorial this week (Oct. 6, 2015), it made me think of the bigger issue "Sustainability" seems to be becoming more and more the buzzword in relation to the beef industry. Does that mean that some outside force gets to decide how we as cattlemen do things? As I read the rules that are being proposed, whether farmers or ranchers, we couldn't exist! It seems the ones making the rules are really trying to destroy our independence.

Can we live without food or energy? Can government replace that?

Wouldn't common sense say sustainability is when those of us who supply food and energy to the masses are free to produce it to the best of our ability? What if all the laws and regulations existed in our beginning? Would we have the light bulb, autos, airplanes, oil, gas, coal - all the things we take for granted every day?

Why are we judged for what we do, when government policy through easy

money (printing more than we earn) encourages consumption and free indulgence and then restricts the producers, which are simply there because of the false money policy. Where is the crime here! Let me say again, when you have animal rights groups, the Humane Society, environmentalists, and EPA all stacked against you, you do desperate things just to survive. If we die, so does everyone else!

Jerry Plett
Lincolnton



LAND AUCTION

185± Acres • Jackson County, Kansas

Wednesday, November 11, at 10:00 AM
Saint Dominic Catholic Church
115 East 5th Street • Holton, Kansas

- Very nice pasture with all weather access and State Highway 75 frontage
- Quality livestock working facilities
- Excellent residential or commercial development potential

For property details, contact:
Farmers National Company Fred Olsen, Farm Manager/Agent
Manhattan, Kansas
(620) 285-9131 or (785) 320-2033
FOlsen@FarmersNational.com
www.FarmersNational.com/FredOlsen

Auctioneer: Van Schmidt

www.FarmersNational.com
Real Estate Sales • Auctions • Farm and Ranch Management
Appraisal • Insurance • Consultation • Oil and Gas Management
Forest Resource Management • National Hunting Leases
Lake Management • FNC Ag Stock

FARM DISPERSAL AUCTION

SATURDAY, OCTOBER 31 — 10:00 AM
223 N. Pine — EUREKA, KANSAS

Stately old home on lg. corner lot @ 223 N. Pine & 3 Vacant lots at 5th & Pine

Also 300 Dolls, Antiques, Tools, Coins & 2 Farmall mod 240 tractors, 3rd made w/fast hitch, IH mod 240 utility tractor & more.

SELLER: MITCHELL ESTATE
Check www.chuckkorte.com
for current info & pictures on all auctions.
Real Estate auctions affiliated with BHHS PenFed Realty
CHUCK KORTE REAL ESTATE & AUCTION SERVICE, INC.
Augusta, KS — 316-775-2020

REAL ESTATE AUCTION

SATURDAY, OCTOBER 31 — 10:30 AM
Held at 204 7th St. — WAKEFIELD, KANSAS

Located in the City of Wakefield, this property includes a 1965 ranch style house with full basement and attached single garage. Three bedrooms and a full bath on the main floor. The auction firm is working for the sellers. Announcements made sale day to take precedence over printed matter.

See last week's Grass & Grain for details & Go to kretzauctions.com or kansasauctions.net for pictures and details.

Please attend an OPEN HOUSE on one of the following: **October dates:** the 22nd from 5-7 pm and the 25th from 2-4 pm. If unable to attend on the above dates please call Keith Jevons at (785) 556-6313 to schedule a viewing.

MARGARET (Mrs. Russell) JEVONS, SELLER
Auction conducted by:
CLAY COUNTY REAL ESTATE
Greg Kretz, Salesman & Auctioneer: (785) 630-0701

LAND AUCTION

389.42± Acres • Lyon County, Kansas

TWO TRACTS!
Tract 1: 235.54± Acres • Tract 2: 153.88± Acres

Tuesday, November 10, at 6:00 PM
at the Hartford Community Center
117 Commercial Street • Hartford, Kansas

- Two tracts located near Hartford
- Highly productive Neosho River bottom ground

For property details, contact:
Farmers National Company Greg Knedlik, AFM/Agent
Paola, Kansas
(913) 294-2829 or (785) 541-1076
GKnedlik@FarmersNational.com
Auctioneer: Van Schmidt

www.FarmersNational.com
Real Estate Sales • Auctions • Farm and Ranch Management • Appraisals
Insurance • Consultation • Oil and Gas Management • Forest Resource Management
National Hunting Leases • Lake Management • FNC Ag Stock

TOOL AUCTION

SATURDAY, OCTOBER 24 — 10:00 AM
306 Iowa — ALMA, KANSAS

Items include: Champion 4000 watt generator • pole climbing equip. • Craftsman 150 psi compressor • Craftsman gas 2400 psi power washer • Miller Thunder bolt 220 volt, ac/dc welder • Craftsman 8.5 h., elec. Start snowblower • Chain Saws • collectible large electric line insulators • Mowers • 10' flat bottom jon boat, Horizon Marine • Elec. Motors • antique lanterns • Electrical Supplies • Zebco 33 reels, not unpackaged • antique Maytag engine.

See last week's Grass & Grain for detailed listing & go to our website www.murrayauctionandrealty.com

AUCTIONEERS NOTES: Max was a guy that appreciated tools and enjoyed having the right one for the job. Many used and like new items in the collection.

SELLER: MAX KRAUS ESTATE & ELLA MAE KRAUS
MURRAY AUCTION and REALTY
Steve Murray, Broker/Auctioneer • 785-556-4354
Bill Raine and Bob Murray, Auctioneers
murrayauctionandrealty@yahoo.com

AUCTION

SATURDAY, OCTOBER 24 — 9:30 AM
11429 West 81st North — VALLEY CENTER, KANSAS
Ridge Rd & 85th St N., 3 W, 1/2 S & 1/2 E

EQUIPMENT: Bantam Schield 350 Dragline/Detroit Engine; Fiat-Allis 545 Loader; 8' x 20' Pontoon Boat/New Deck & Trailer; 8' x 40' Steel Storage Box; Land Pride 6' Box Blade, 3Pt/Ripper Teeth; 5' & 6' Bob Cat Buckets; 14' Aluminum Flat Boat/Trailer; JD Model DFB Grain Drill; 3Pt. Post Hole Digger/9" Auger; 6' x 19' Hay Trailer; 3Pt 500 lb. Fertilizer & Grass Spreader (new); 3Pt 2-14 Plow; 5 Sections Metal Scaffold; 3Pt 6' Disc; 3Pt Tool Bar/2 Row V Plow; Ditch Witch VP 12 Knifing Machine; Antique 2 Row Planter (yard art); 3' Yard Roller; JD Van Brundt Grain Drill on Steel; JD Fold-Up Spring Tooth; 2 300-gal Fuel Tanks; Electric Cement Mixer; and more.

MISCELLANEOUS: Campbell Housfeld Wire Feeder Welder/Flux Core 80; Toro Time Cutter V5000 Mower/48" Deck (needs motor); David White Transit; 3 Chain Saws; Craftsman Air Compressor; Small Sand Blaster, Fire Alarm Bell, Skil Saws, Fishing Poles, Bicycles, Wood Planes, Hand Saws, Collection of Golf Balls, Sprinkle Heads, Kids Toys, Much More.

ANTIQUES & HOUSEHOLD: Antique Drop Side Table, 3 Chairs; Antique Roll Top Desk/Chair; Antique Double Oven Kitchen Gas Stove; Pillow Back Sofa; Wurlitzer Piano; Oak Cradle Rocker/Stool; Computer Desk; Oak Chest of Drawers; Dresser/Mirror; Kenmore Sewing Machine in Cabinet, Chair; Cedar Chest, Flat Top Trunk; Wicker Table; Wicker Table, 2 Chairs; Large TV Cabinets.

DOYLE & MARY HAMPTON
www.auctionspecialists.com
VERN KOCH, 316.772.6318
MIKE FLAVIN 316.283.8164

AUCTION

SUNDAY, NOVEMBER 1 — 9:30 AM
2110 Harper Dg. Fairgrounds Bldg. 21 — LAWRENCE, KS
Eldon & Betty our downsizing and will offer the following!

COLLECTIBLES
200+ Pillsbury Collectibles Dating back to the 70's: 10" stuffed Poppy Doll (Rare!); 54" Doughboy store display w/stand; 48" stuffed Doughboy store display; rubber Doughboy & Poppy; cookie jars from various years; Danbury Mint Delivery Truck; Gum Ball machine (salesman sample); 1970's semi-trucks; 1997 telephone; Danbury Mint 24 porcelain ornaments; tins dating back to 1965; 14 piece baking gadget set; Danbury Mint Lighted Xmas Doughboy Gingerbread House; set 4 porcelain Danbury Mint dolls; children's serving set & cup; metal serving bowls w/lids; Pyrex serving bowls; stuffed giggle doll; salt/peppers; soccer & football; wallpaper border; curtains; kitchen utensil holders; kitchen clock; napkin holders; tins; wristwatches; several banks of all styles; adult slippers; lounge pants; t-shirts; xmas stockings; kitchen towels & pot holders; This is unbelievable collection of Pillsbury & Eldon & Betty took great pride in collecting it over the years! 200+ Hallmark Ornament Collection Dating back to the 70's to Present: Most are Keepsake Ornament Collectible Club Charter Member Limited Editions Members Only; Winter Surprise; Classic Cars; Here Comes Santa; Rocking Horse; All American Trucks; Crayola Tins; Lone Ranger & Howdy Doody Lunch Boxes. 100+ Lowell Davis Artist from Carthage Mo. Porcelain Figurines made by Schmid of Scotland; Featherin Her Nest; Easy Pickens; Christmas Cottage (lighted); Fox Fire Farm Sign & 12 piece Farm Set; Route 66 Mo. Sign; Welcome Mat; Himself; Pit Stop set 12 xmas ornaments; Many others!!

John Deere Collectibles: 1970's 4020 Diesel Pedal Tractor & Trailer; 8310/8400/ Model A Pedal Tractors (NIB's); 2-Pedal Tractor Loaders (NIB); Pintal Car w/box; 24 Danbury Mint 1/64 Tractor ornaments in box; 1/64 state tractors; gas pump; Thomas Kincaid truck; coin bank; salt/peppers; Franklin Mint pocket watch w/display; 4450 1/16th scale; lawn tractor & dump trailer; ceramic tractor bank; cast-iron A. Harley Davidson; telephone; puzzle; Franklin Mint 1/10 scale w/boxes Heritage Softale Classic/1948 Panhead/1957 XL Sportster/1971 Super Glide/1969 Sportster; Harley Hallmark ornaments; children's serving set & cup; metal serving bowls w/lids; Pyrex serving bowls; stuffed giggle doll; salt/peppers; soccer & football; wallpaper border; curtains; kitchen utensil holders; kitchen clock; napkin holders; tins; wristwatches; several banks of all styles; adult slippers; lounge pants; t-shirts; xmas stockings; kitchen towels & pot holders; This is unbelievable collection of Pillsbury & Eldon & Betty took great pride in collecting it over the years! 200+ Hallmark Ornament Collection Dating back to the 70's to Present: Most are Keepsake Ornament Collectible Club Charter Member Limited Editions Members Only; Winter Surprise; Classic Cars; Here Comes Santa; Rocking Horse; All American Trucks; Crayola Tins; Lone Ranger & Howdy Doody Lunch Boxes. 100+ Lowell Davis Artist from Carthage Mo. Porcelain Figurines made by Schmid of Scotland; Featherin Her Nest; Easy Pickens; Christmas Cottage (lighted); Fox Fire Farm Sign & 12 piece Farm Set; Route 66 Mo. Sign; Welcome Mat; Himself; Pit Stop set 12 xmas ornaments; Many others!!

John Deere Collectibles: 1970's 4020 Diesel Pedal Tractor & Trailer; 8310/8400/ Model A Pedal Tractors (NIB's); 2-Pedal Tractor Loaders (NIB); Pintal Car w/box; 24 Danbury Mint 1/64 Tractor ornaments in box; 1/64 state tractors; gas pump; Thomas Kincaid truck; coin bank; salt/peppers; Franklin Mint pocket watch w/display; 4450 1/16th scale; lawn tractor & dump trailer; ceramic tractor bank; cast-iron A. Harley Davidson; telephone; puzzle; Franklin Mint 1/10 scale w/boxes Heritage Softale Classic/1948 Panhead/1957 XL Sportster/1971 Super Glide/1969 Sportster; Harley Hallmark ornaments; children's serving set & cup; metal serving bowls w/lids; Pyrex serving bowls; stuffed giggle doll; salt/peppers; soccer & football; wallpaper border; curtains; kitchen utensil holders; kitchen clock; napkin holders; tins; wristwatches; several banks of all styles; adult slippers; lounge pants; t-shirts; xmas stockings; kitchen towels & pot holders; This is unbelievable collection of Pillsbury & Eldon & Betty took great pride in collecting it over the years! 200+ Hallmark Ornament Collection Dating back to the 70's to Present: Most are Keepsake Ornament Collectible Club Charter Member Limited Editions Members Only; Winter Surprise; Classic Cars; Here Comes Santa; Rocking Horse; All American Trucks; Crayola Tins; Lone Ranger & Howdy Doody Lunch Boxes. 100+ Lowell Davis Artist from Carthage Mo. Porcelain Figurines made by Schmid of Scotland; Featherin Her Nest; Easy Pickens; Christmas Cottage (lighted); Fox Fire Farm Sign & 12 piece Farm Set; Route 66 Mo. Sign; Welcome Mat; Himself; Pit Stop set 12 xmas ornaments; Many others!!

John Deere Collectibles: 1970's 4020 Diesel Pedal Tractor & Trailer; 8310/8400/ Model A Pedal Tractors (NIB's); 2-Pedal Tractor Loaders (NIB); Pintal Car w/box; 24 Danbury Mint 1/64 Tractor ornaments in box; 1/64 state tractors; gas pump; Thomas Kincaid truck; coin bank; salt/peppers; Franklin Mint pocket watch w/display; 4450 1/16th scale; lawn tractor & dump trailer; ceramic tractor bank; cast-iron A. Harley Davidson; telephone; puzzle; Franklin Mint 1/10 scale w/boxes Heritage Softale Classic/1948 Panhead/1957 XL Sportster/1971 Super Glide/1969 Sportster; Harley Hallmark ornaments; children's serving set & cup; metal serving bowls w/lids; Pyrex serving bowls; stuffed giggle doll; salt/peppers; soccer & football; wallpaper border; curtains; kitchen utensil holders; kitchen clock; napkin holders; tins; wristwatches; several banks of all styles; adult slippers; lounge pants; t-shirts; xmas stockings; kitchen towels & pot holders; This is unbelievable collection of Pillsbury & Eldon & Betty took great pride in collecting it over the years! 200+ Hallmark Ornament Collection Dating back to the 70's to Present: Most are Keepsake Ornament Collectible Club Charter Member Limited Editions Members Only; Winter Surprise; Classic Cars; Here Comes Santa; Rocking Horse; All American Trucks; Crayola Tins; Lone Ranger & Howdy Doody Lunch Boxes. 100+ Lowell Davis Artist from Carthage Mo. Porcelain Figurines made by Schmid of Scotland; Featherin Her Nest; Easy Pickens; Christmas Cottage (lighted); Fox Fire Farm Sign & 12 piece Farm Set; Route 66 Mo. Sign; Welcome Mat; Himself; Pit Stop set 12 xmas ornaments; Many others!!

John Deere Collectibles: 1970's 4020 Diesel Pedal Tractor & Trailer; 8310/8400/ Model A Pedal Tractors (NIB's); 2-Pedal Tractor Loaders (NIB); Pintal Car w/box; 24 Danbury Mint 1/64 Tractor ornaments in box; 1/64 state tractors; gas pump; Thomas Kincaid truck; coin bank; salt/peppers; Franklin Mint pocket watch w/display; 4450 1/16th scale; lawn tractor & dump trailer; ceramic tractor bank; cast-iron A. Harley Davidson; telephone; puzzle; Franklin Mint 1/10 scale w/boxes Heritage Softale Classic/1948 Panhead/1957 XL Sportster/1971 Super Glide/1969 Sportster; Harley Hallmark ornaments; children's serving set & cup; metal serving bowls w/lids; Pyrex serving bowls; stuffed giggle doll; salt/peppers; soccer & football; wallpaper border; curtains; kitchen utensil holders; kitchen clock; napkin holders; tins; wristwatches; several banks of all styles; adult slippers; lounge pants; t-shirts; xmas stockings; kitchen towels & pot holders; This is unbelievable collection of Pillsbury & Eldon & Betty took great pride in collecting it over the years! 200+ Hallmark Ornament Collection Dating back to the 70's to Present: Most are Keepsake Ornament Collectible Club Charter Member Limited Editions Members Only; Winter Surprise; Classic Cars; Here Comes Santa; Rocking Horse; All American Trucks; Crayola Tins; Lone Ranger & Howdy Doody Lunch Boxes. 100+ Lowell Davis Artist from Carthage Mo. Porcelain Figurines made by Schmid of Scotland; Featherin Her Nest; Easy Pickens; Christmas Cottage (lighted); Fox Fire Farm Sign & 12 piece Farm Set; Route 66 Mo. Sign; Welcome Mat; Himself; Pit Stop set 12 xmas ornaments; Many others!!

John Deere Collectibles: 1970's 4020 Diesel Pedal Tractor & Trailer; 8310/8400/ Model A Pedal Tractors (NIB's); 2-Pedal Tractor Loaders (NIB); Pintal Car w/box; 24 Danbury Mint 1/64 Tractor ornaments in box; 1/64 state tractors; gas pump; Thomas Kincaid truck; coin bank; salt/peppers; Franklin Mint pocket watch w/display; 4450 1/16th scale; lawn tractor & dump trailer; ceramic tractor bank; cast-iron A. Harley Davidson; telephone; puzzle; Franklin Mint 1/10 scale w/boxes Heritage Softale Classic/1948 Panhead/1957 XL Sportster/1971 Super Glide/1969 Sportster; Harley Hallmark ornaments; children's serving set & cup; metal serving bowls w/lids; Pyrex serving bowls; stuffed giggle doll; salt/peppers; soccer & football; wallpaper border; curtains; kitchen utensil holders; kitchen clock; napkin holders; tins; wristwatches; several banks of all styles; adult slippers; lounge pants; t-shirts; xmas stockings; kitchen towels & pot holders; This is unbelievable collection of Pillsbury & Eldon & Betty took great pride in collecting it over the years! 200+ Hallmark Ornament Collection Dating back to the 70's to Present: Most are Keepsake Ornament Collectible Club Charter Member Limited Editions Members Only; Winter Surprise; Classic Cars; Here Comes Santa; Rocking Horse; All American Trucks; Crayola Tins; Lone Ranger & Howdy Doody Lunch Boxes. 100+ Lowell Davis Artist from Carthage Mo. Porcelain Figurines made by Schmid of Scotland; Featherin Her Nest; Easy Pickens; Christmas Cottage (lighted); Fox Fire Farm Sign & 12 piece Farm Set; Route 66 Mo. Sign; Welcome Mat; Himself; Pit Stop set 12 xmas ornaments; Many others!!

John Deere Collectibles: 1970's 4020 Diesel Pedal Tractor & Trailer; 8310/8400/ Model A Pedal Tractors (NIB's); 2-Pedal Tractor Loaders (NIB); Pintal Car w/box; 24 Danbury Mint 1/64 Tractor ornaments in box; 1/64 state tractors; gas pump; Thomas Kincaid truck; coin bank; salt/peppers; Franklin Mint pocket watch w/display; 4450 1/16th scale; lawn tractor & dump trailer; ceramic tractor bank; cast-iron A. Harley Davidson; telephone; puzzle; Franklin Mint 1/10 scale w/boxes Heritage Softale Classic/1948 Panhead/1957 XL Sportster/1971 Super Glide/1969 Sportster; Harley Hallmark ornaments; children's serving set & cup; metal serving bowls w/lids; Pyrex serving bowls; stuffed giggle doll; salt/peppers; soccer & football; wallpaper border; curtains; kitchen utensil holders; kitchen clock; napkin holders; tins; wristwatches; several banks of all styles; adult slippers; lounge pants; t-shirts; xmas stockings; kitchen towels & pot holders; This is unbelievable collection of Pillsbury & Eldon & Betty took great pride in collecting it over the years! 200+ Hallmark Ornament Collection Dating back to the 70's to Present: Most are Keepsake Ornament Collectible Club Charter Member Limited Editions Members Only; Winter Surprise; Classic Cars; Here Comes Santa; Rocking Horse; All American Trucks; Crayola Tins; Lone Ranger & Howdy Doody Lunch Boxes. 100+ Lowell Davis Artist from Carthage Mo. Porcelain Figurines made by Schmid of Scotland; Featherin Her Nest; Easy Pickens; Christmas Cottage (lighted); Fox Fire Farm Sign & 12 piece Farm Set; Route 66 Mo. Sign; Welcome Mat; Himself; Pit Stop set 12 xmas ornaments; Many others!!

John Deere Collectibles: 1970's 4020 Diesel Pedal Tractor & Trailer; 8310/8400/ Model A Pedal Tractors (NIB's); 2-Pedal Tractor Loaders (NIB); Pintal Car w/box; 24 Danbury Mint 1/64 Tractor ornaments in box; 1/64 state tractors; gas pump; Thomas Kincaid truck; coin bank; salt/peppers; Franklin Mint pocket watch w/display; 4450 1/16th scale; lawn tractor & dump trailer; ceramic tractor bank; cast-iron A. Harley Davidson; telephone; puzzle; Franklin Mint 1/10 scale w/boxes Heritage Softale Classic/1948 Panhead/1957 XL Sportster/1971 Super Glide/1969 Sportster; Harley Hallmark ornaments; children's serving set & cup; metal serving bowls w/lids; Pyrex serving bowls; stuffed giggle doll; salt/peppers; soccer & football; wallpaper border; curtains; kitchen utensil holders; kitchen clock; napkin holders; tins; wristwatches; several banks of all styles; adult slippers; lounge pants; t-shirts; xmas stockings; kitchen towels & pot holders; This is unbelievable collection of Pillsbury & Eldon & Betty took great pride in collecting it over the years! 200+ Hallmark Ornament Collection Dating back to the 70's to Present: Most are Keepsake Ornament Collectible Club Charter Member Limited Editions Members Only; Winter Surprise; Classic Cars; Here Comes Santa; Rocking Horse; All American Trucks; Crayola Tins; Lone Ranger & Howdy Doody Lunch Boxes. 100+ Lowell Davis Artist from Carthage Mo. Porcelain Figurines made by Schmid of Scotland; Featherin Her Nest; Easy Pickens; Christmas Cottage (lighted); Fox Fire Farm Sign & 12 piece Farm Set; Route 66 Mo. Sign; Welcome Mat; Himself; Pit Stop set 12 xmas ornaments; Many others!!

John Deere Collectibles: 1970's 4020 Diesel Pedal Tractor & Trailer; 8310/8400/ Model A Pedal Tractors (NIB's); 2-Pedal Tractor Loaders (NIB); Pintal Car w/box; 24 Danbury Mint 1/64 Tractor ornaments in box; 1/64 state tractors; gas pump; Thomas Kincaid truck; coin bank; salt/peppers; Franklin Mint pocket watch w/display; 4450 1/16th scale; lawn tractor & dump trailer; ceramic tractor bank; cast-iron A. Harley Davidson; telephone; puzzle; Franklin Mint 1/10 scale w/boxes Heritage Softale Classic/1948 Panhead/1957 XL Sportster/1971 Super Glide/1969 Sportster; Harley Hallmark ornaments; children's serving set & cup; metal serving bowls w/lids; Pyrex serving bowls; stuffed giggle doll; salt/peppers; soccer & football; wallpaper border; curtains; kitchen utensil holders; kitchen clock; napkin holders; tins; wristwatches; several banks of all styles; adult slippers; lounge pants; t-shirts; xmas stockings; kitchen towels & pot holders; This is unbelievable collection of Pillsbury & Eldon & Betty took great pride in collecting it over the years! 200+ Hallmark Ornament Collection Dating back to the 70's to Present: Most are Keepsake Ornament Collectible Club Charter Member Limited Editions Members Only; Winter Surprise; Classic Cars; Here Comes Santa; Rocking Horse; All American Trucks; Crayola Tins; Lone Ranger & Howdy Doody Lunch Boxes. 100+ Lowell Davis Artist from Carthage Mo. Porcelain Figurines made by Schmid of Scotland; Featherin Her Nest; Easy Pickens; Christmas Cottage (lighted); Fox Fire Farm Sign & 12 piece Farm Set; Route 66 Mo. Sign; Welcome Mat; Himself; Pit Stop set 12 xmas ornaments; Many others!!

John Deere Collectibles: 1970's 4020 Diesel Pedal Tractor & Trailer; 8310/8400/ Model A Pedal Tractors (NIB's); 2-Pedal Tractor Loaders (NIB); Pintal Car w/box; 24 Danbury Mint 1/64 Tractor ornaments in box; 1/64 state tractors; gas pump; Thomas Kincaid truck; coin bank; salt/peppers; Franklin Mint pocket watch w/display; 4450 1/16th scale; lawn tractor & dump trailer; ceramic tractor bank; cast-iron A. Harley Davidson; telephone; puzzle; Franklin Mint 1/10 scale w/boxes Heritage Softale Classic/1948 Panhead/1957 XL Sportster/1971 Super Glide/1969 Sportster; Harley Hallmark ornaments; children's serving set & cup; metal serving bowls w/lids; Pyrex serving bowls; stuffed giggle doll; salt/peppers; soccer & football; wallpaper border; curtains; kitchen utensil holders; kitchen clock; napkin holders; tins; wristwatches; several banks of all styles; adult slippers; lounge pants; t-shirts; xmas stockings; kitchen towels & pot holders; This is unbelievable collection of Pillsbury & Eldon & Betty took great pride in collecting it over the years! 200+ Hallmark Ornament Collection Dating back to the 70's to Present: Most are Keepsake Ornament Collectible Club Charter Member Limited Editions Members Only; Winter Surprise; Classic Cars; Here Comes Santa; Rocking Horse; All American Trucks; Crayola Tins; Lone Ranger & Howdy Doody Lunch Boxes. 100+ Lowell Davis Artist from Carthage Mo. Porcelain Figurines made by Schmid of Scotland; Featherin Her Nest; Easy Pickens; Christmas Cottage (lighted); Fox Fire Farm Sign & 12 piece Farm Set; Route 66 Mo. Sign; Welcome Mat; Himself; Pit Stop set 12 xmas ornaments; Many others!!

John Deere Collectibles: 1970's 4020 Diesel Pedal Tractor & Trailer; 8310/8400/ Model A Pedal Tractors (NIB's); 2-Pedal Tractor Loaders (NIB); Pintal Car w/box; 24 Danbury Mint 1/64 Tractor ornaments in box; 1/64 state tractors; gas pump; Thomas Kincaid truck; coin bank; salt/peppers; Franklin Mint pocket watch w/display; 4450 1/16th scale; lawn tractor & dump trailer; ceramic tractor bank; cast-iron A. Harley Davidson; telephone; puzzle; Franklin Mint 1/10 scale w/boxes Heritage Softale Classic/1948 Panhead/1957 XL Sportster/1971 Super Glide/1969 Sportster; Harley Hallmark ornaments; children's serving set & cup; metal serving bowls w/lids; Pyrex serving bowls; stuffed giggle doll; salt/peppers; soccer & football; wallpaper border; curtains; kitchen utensil holders; kitchen clock; napkin holders; tins; wristwatches; several banks of all styles; adult slippers; lounge pants; t-shirts; xmas stockings; kitchen towels & pot holders; This is unbelievable collection of Pillsbury & Eldon & Betty took great pride in collecting it over the years! 200+ Hallmark Ornament Collection Dating back to the 70's to Present: Most are Keepsake Ornament Collectible Club Charter Member Limited Editions Members Only; Winter Surprise; Classic Cars; Here Comes Santa; Rocking Horse; All American Trucks; Crayola Tins; Lone Ranger & Howdy Doody Lunch Boxes. 100+ Lowell Davis Artist from Carthage Mo. Porcelain Figurines made by Schmid of Scotland; Featherin Her Nest; Easy Pickens; Christmas Cottage (lighted); Fox Fire Farm Sign & 12 piece Farm Set; Route 66 Mo. Sign; Welcome Mat; Himself; Pit Stop set 12 xmas ornaments; Many others!!

John Deere Collectibles: 1970's 4020 Diesel Pedal Tractor & Trailer; 8310/8400/ Model A Pedal Tractors (NIB's); 2-Pedal Tractor Loaders (NIB); Pintal Car w/box; 24 Danbury Mint 1/64 Tractor ornaments in box; 1/64 state tractors; gas pump; Thomas Kincaid truck; coin bank; salt/peppers; Franklin Mint pocket watch w/display; 4450 1/16th scale; lawn tractor & dump trailer; ceramic tractor bank; cast-iron A. Harley Davidson; telephone; puzzle; Franklin Mint 1/10 scale w/boxes Heritage Softale Classic/1948 Panhead/1957 XL Sportster/1971 Super Glide/1969 Sportster; Harley Hallmark ornaments; children's serving set & cup; metal serving bowls w/lids; Pyrex serving bowls; stuffed giggle doll; salt/peppers; soccer & football; wallpaper border; curtains; kitchen utensil holders; kitchen clock; napkin holders; tins; wristwatches; several banks of all styles; adult slippers; lounge pants; t-shirts; xmas stockings; kitchen towels & pot holders; This is unbelievable collection of Pillsbury & Eldon & Betty took great pride in collecting it over the years! 200+ Hallmark Ornament Collection Dating back to the 70's to Present: Most are Keepsake Ornament Collectible Club Charter Member Limited Editions Members Only; Winter Surprise; Classic Cars; Here Comes Santa; Rocking Horse; All American Trucks; Crayola Tins; Lone Ranger & Howdy Doody Lunch Boxes. 100+ Lowell Davis Artist from Carthage Mo. Porcelain Figurines made by Schmid of Scotland; Featherin Her Nest; Easy Pickens; Christmas Cottage (lighted); Fox Fire Farm Sign & 12 piece Farm Set; Route 66 Mo. Sign; Welcome Mat; Himself; Pit Stop set 12 xmas ornaments; Many others!!

John Deere Collectibles: 1970's 4020 Diesel Pedal Tractor & Trailer; 8310/8400/ Model A Pedal Tractors (NIB's); 2-Pedal Tractor Loaders (NIB); Pintal Car w/box; 24 Danbury Mint 1/64 Tractor ornaments in box; 1/64 state tractors; gas pump; Thomas Kincaid truck; coin bank; salt/peppers; Franklin Mint pocket watch w/display; 4450 1/16th scale; lawn tractor & dump trailer; ceramic tractor bank; cast-iron A. Harley Davidson; telephone; puzzle; Franklin Mint 1/10 scale w/boxes Heritage Softale Classic/1948 Panhead/1957 XL Sportster/1971 Super Glide/1969 Sportster; Harley Hallmark ornaments; children's serving set & cup; metal serving bowls w/lids; Pyrex serving bowls; stuffed giggle doll; salt/peppers; soccer & football; wallpaper border; curtains; kitchen utensil holders; kitchen clock; napkin holders; tins; wristwatches; several banks of all styles; adult slippers; lounge pants; t-shirts; xmas stockings; kitchen towels & pot holders; This is unbelievable collection of Pillsbury & Eldon & Betty took great pride in collecting it over the years! 200+ Hallmark Ornament Collection Dating back to the 70's to Present: Most are Keepsake Ornament Collectible Club Charter Member Limited Editions Members Only; Winter Surprise; Classic Cars; Here Comes Santa; Rocking Horse; All American Trucks; Crayola Tins; Lone Ranger & Howdy Doody Lunch Boxes. 100+ Lowell Davis Artist from Carthage Mo. Porcelain Figurines made by Schmid of Scotland; Featherin Her Nest; Easy Pickens; Christmas Cottage (lighted); Fox Fire Farm Sign & 12 piece Farm Set; Route 66 Mo. Sign; Welcome Mat; Himself; Pit Stop set 12 xmas ornaments; Many others!!

John Deere Collectibles: 1970's 4020 Diesel Pedal Tractor & Trailer; 8310/8400/ Model A Pedal Tractors (NIB's); 2-Pedal Tractor Loaders (NIB); Pintal Car w/box; 24 Danbury Mint 1/64 Tractor ornaments in box; 1/64 state tractors; gas pump; Thomas Kincaid truck; coin bank; salt/peppers; Franklin Mint pocket watch w/display; 4450 1/16th scale; lawn tractor & dump trailer; ceramic tractor bank; cast-iron A. Harley Davidson; telephone; puzzle; Franklin Mint 1/10 scale w/boxes Heritage Softale Classic/1948 Panhead/1957 XL Sportster/1971 Super Glide/1969 Sportster; Harley Hallmark ornaments; children's serving set & cup; metal serving bowls w/lids; Pyrex serving bowls; stuffed giggle doll; salt/peppers; soccer & football; wallpaper border; curtains; kitchen utensil holders; kitchen clock; napkin holders; tins; wristwatches; several banks of all styles; adult slippers; lounge pants; t-shirts; xmas stockings; kitchen towels & pot holders; This is unbelievable collection of Pillsbury & Eldon & Betty took great pride in collecting it over the years! 200+ Hallmark Ornament Collection Dating back to the 70's to Present: Most are Keepsake Ornament Collectible Club Charter Member Limited Editions Members Only; Winter Surprise; Classic Cars; Here Comes Santa; Rocking Horse; All American Trucks; Crayola Tins; Lone Ranger & Howdy Doody Lunch Boxes. 100+ Lowell Davis Artist from Carthage Mo. Porcelain Figurines made by Schmid of Scotland; Featherin Her Nest; Easy Pickens; Christmas Cottage (lighted); Fox Fire Farm Sign & 12 piece Farm Set; Route 66 Mo. Sign; Welcome Mat; Himself; Pit Stop set 12 xmas ornaments; Many others!!

John Deere Collectibles: 1970's 4020 Diesel Pedal Tractor & Trailer; 8310/8400/ Model A Pedal Tractors (NIB's); 2-Pedal Tractor Loaders (NIB); Pintal Car w/box; 24 Danbury Mint 1/64 Tractor ornaments in box; 1/64 state tractors; gas pump; Thomas Kincaid truck; coin bank; salt/peppers; Franklin Mint pocket watch w/display; 4450 1/16th scale; lawn tractor & dump trailer; ceramic tractor bank; cast-iron A. Harley Davidson; telephone; puzzle; Franklin Mint 1/10 scale w/boxes Heritage Softale Classic/1948 Panhead/1957 XL Sportster/1971 Super Glide/1969 Sportster; Harley Hallmark ornaments; children's serving set & cup; metal serving bowls w/lids; Pyrex serving bowls; stuffed giggle doll; salt/peppers; soccer & football; wallpaper border; curtains; kitchen utensil holders; kitchen clock; napkin holders; tins; wristwatches; several banks of all styles; adult slippers; lounge pants; t-shirts; xmas stockings; kitchen towels & pot holders; This is unbelievable collection of Pillsbury & Eldon & Betty took great pride in collecting it over the years! 200+ Hallmark Ornament Collection Dating back to the 70's to Present: Most are Keepsake Ornament Collectible Club Charter Member Limited Editions Members Only; Winter Surprise; Classic Cars; Here Comes Santa; Rocking Horse; All American Trucks; Crayola Tins; Lone Ranger & Howdy Doody Lunch Boxes. 100+ Lowell Davis Artist from Carthage Mo. Porcelain Figurines made by Schmid of Scotland; Featherin Her Nest; Easy Pickens; Christmas Cottage (lighted); Fox Fire Farm Sign & 12 piece Farm Set; Route 66 Mo. Sign; Welcome Mat; Himself; Pit Stop set 12 xmas ornaments; Many others!!

John Deere Collectibles: 1970's 4020 Diesel Pedal Tractor & Trailer; 8310/8400/ Model A Pedal Tractors (NIB's); 2-Pedal Tractor Loaders (NIB); Pintal Car w/box; 24 Danbury Mint 1/64 Tractor ornaments in box; 1/64 state tractors; gas pump; Thomas Kincaid truck; coin bank; salt/peppers; Franklin Mint pocket watch w/display; 4450 1/16th scale; lawn tractor & dump trailer; ceramic tractor bank; cast-iron A. Harley Davidson; telephone; puzzle; Franklin Mint 1/10 scale w/boxes Heritage Softale Classic/1948 Panhead/1957 XL Sportster/1971 Super Glide/1969 Sportster; Harley Hallmark ornaments; children's serving set & cup; metal serving bowls w/lids; Pyrex serving bowls; stuffed giggle doll; salt/peppers; soccer & football; wallpaper border; curtains; kitchen utensil holders; kitchen clock; napkin holders; tins; wristwatches; several banks of all styles; adult slippers; lounge pants; t-shirts; xmas stockings; kitchen towels & pot holders; This is unbelievable collection of Pillsbury & Eldon & Betty took great pride in collecting it over the years! 200+ Hallmark Ornament Collection Dating back to the 70's to Present: Most are Keepsake Ornament Collectible Club Charter Member Limited Editions Members Only; Winter Surprise; Classic Cars; Here Comes Santa; Rocking Horse; All American Trucks; Crayola Tins; Lone Ranger & Howdy Doody Lunch Boxes. 100+ Lowell Davis Artist from Carthage Mo. Porcelain Figurines made by Schmid of Scotland; Featherin Her Nest; Easy Pickens; Christmas Cottage (lighted); Fox Fire Farm Sign & 12 piece Farm Set; Route 66 Mo. Sign; Welcome Mat; Himself; Pit Stop set 12 xmas ornaments; Many others!!

John Deere Collectibles: 1970's 4020 Diesel Pedal Tractor & Trailer; 8310/8400/ Model A Pedal Tractors (NIB's); 2-Pedal Tractor Loaders (NIB); Pintal Car w/box; 24 Danbury Mint 1/64 Tractor ornaments in box; 1/64 state tractors; gas pump; Thomas Kincaid truck; coin bank; salt/peppers; Franklin Mint pocket watch w/display; 4450 1/16th scale; lawn tractor & dump trailer; ceramic tractor bank; cast-iron A. Harley Davidson; telephone; puzzle; Franklin Mint 1/10 scale w/boxes Heritage Softale Classic/1948 Panhead/1957 XL Sportster/1971 Super Glide/1969 Sportster; Harley Hallmark ornaments; children's serving set & cup; metal serving bowls w/lids; Pyrex serving bowls; stuffed giggle doll; salt/peppers; soccer & football; wallpaper border; curtains; kitchen utensil holders; kitchen clock; napkin holders; tins; wristwatches; several banks of all styles; adult slippers; lounge pants; t-shirts; xmas stockings; kitchen towels & pot holders; This is unbelievable collection of Pillsbury & Eldon & Betty took great pride in collecting it over the years! 200+ Hallmark Ornament Collection Dating back to

AG PRESS for all your printing needs 785-539-7558

AUCTION

SATURDAY, OCTOBER 24 — 10:00 AM
540 180th — HILLSBORO, KANSAS 67063**DIRECTIONS:** From Hillsboro, 4 miles West on 190th, 1 mile South on Eagle Road, then ½ mile West on 180th. OR from Lehigh (at Hwy 56), 2 miles South on Diamond Road, then ½ miles East on 180th. (DRY WEATHER ROUTE ONLY)**MACHINERY, TRUCKS**

IHC #715 Combine (good shape) • Case 1070 Tractor (new tires) • Ford 4000 Utility Tractor, Gas, with Ford Loader • Ford F800 Truck, 5+2spd, Duals with 24' all Steel Trailer, Duals, Beaver Tail with Ramps, 5th Wheel Hitch • IHC 8-16 Grain Drill, Lever Lift • 3) 4 Wheel Hay Wagons (2 Rebuilt New) • IHC 4 Row Planter • IHC 275 Small Square Baler, Twine Tie • 5 Bottom Plow • 3 Pt Grader Blade • 2 Grain Augers • 1967 Chevy Pickup, 4x4, 4spd, Flatbed • 1948 IHC KB6 2 Ton Truck • Old Metal Trailer, Hyd Lift • Bale Fork.

SHOP & LIVESTOCK EQUIP.
6'x20' GN Stock Trailer • Pickup Slip-in Stock Rack • Numerous Feed Bunks & Round Bale Feeders • Small Stock Tanks • Large Water Irrigation Pump • Elec Welder • Air Compressor • Chain Saw • Vise • Power Tools • Elec Grinder • Elec Fencers • Shop Vac • Elec Cords • Ladders • Portable Light/Stand • Misc Hand Tools, Wrenches, Shop Tools & Supplies.**ANTIQUe, COLLECTIBLE & HOUSEHOLD**
Old Wooden Spoke Wheel Wagon • Small Wagon Carriage • Old Metal Ice Box • Old Refrigerator • Chifferobe Dresser • Victrola Upright Phonograph with many Records • Small Victor Phonograph • 45 Record Player & Records • Antique Dressing Table with Mirror & Bench • Oak Wall Crank Telephone • Old Books • Old Clock • Metal Signs/Advertising Signs • Tins/Cans • Sideboard Buffet with Long Mirror • Woodens

Trunk • Platform Scale • Beauty Shop Hyd Lift Chair • Beauty Shop Dryer Chair • Old Toaster • Old Clocks • Lanterns • Belt Buckle Collection • 2) Wringer Washing Machines • Old Potty Chair • Wild Turkey Jim Beam Bottle Collection • Misc Old Bottles • Old Cameras • Horse Collar • 2) Refrigerators • Misc Tables with Chairs • Roll Away Bed Frame.

GUNS (sell at noon),**SPORTS, OUTDOOR, MOUNTS**
Model 252 Road Ranger 28' Camper, Bumper Hitch, Tandem Axle (Shedded)

Beretta 12 Gauge, Auto, 3" Magnum • Mossberg 46B .22 LR Repeater • Mossberg 12 Gauge, Pump, 3" • Favorite, Lever Action .22 Caliber LR • Roger 7mm Mag w/ Scope • Single Shot 410 Gauge Shotgun • Winchester Model 67 .22 Caliber • 410 Gauge Bolt Action • Antique Muzzle Loader • Bear Compound Bow with Arrows • Large Buffalo Head with Cape • Full Turkey Mount • Full Goose Mount • 2) Full Pheasant Mounts • Prairie Chicken Mount • Set of 2 Mallard Duck Mounts • Quail Mounts • Coyote Mount • Antelope Head Mount • Numerous Deer Head Mounts • Lots of Antlers • Sheepskin Rug • Coyote Rug • Enclosed Wooden Box Deer Blind • Camo Tent Deer Blind • 2) Metal Tree Stands • Barrel Deer Feeder • Smoker • Kerosene Stove • Misc Fishing Items • 2) Boxes Misc Wildlife Magazines • 6 Gun Gun Cabinet • Electric Trap Thrower • 12 Gauge Auto Re-loader with Stand.

LOREN & VICKI HIEBERT, SELLER**LEPPKE REALTY & AUCTION**

501 S. Main, Hillsboro, KS 67063

620-947-3995 — www.leppke.com

LYLE LEPPKE, Auctioneer/Broker — 620-382-5204;

ROGER HIEBERT, Auctioneer/Sales Assoc. — 620-382-2963

Jensens donate heifer to benefit Hereford youth

The Jensen family of Courtland and Dylan Evans, Lebo, have graciously donated KJ BJ DWE 686Z Salsa 364C ET to sell as Lot 1, the foundation female, Jan. 15, 2016, during the Mile High Night Sale at the National Western Stock Show in Denver. All proceeds will benefit the Hereford Youth Foundation of America (HYFA) and the "Growing a Lasting Legacy" campaign, supporting leadership and education for the next generation of Hereford youth.

"A big thank you goes to Dylan Evans and Kevin, Sheila, Brady, Brooke and Ben Jensen and for donating this phenomenal heifer calf to highlight the Mile

High Night Sale," says Amy Cowan, American Hereford Association director of youth and foundation.

All three Jensen youth and Dylan have been active in the National Junior Hereford Association (NJHA). Both Brady and Brooke have served on the NJHA Board. Brady retired in July as the NJHA chairman. Brooke was the 2013-14 National Hereford Queen.

"The Hereford Association has done so much for our family," Kevin says. "Sheila and I have raised our kids in the Hereford breed and we're so grateful for the experiences and opportunities they have had because of the NJHA and

HYFA. Donating a female to support Hereford youth is our chance to say thank you to the Association for making such an impact on our family."

Salsa (registration no. 43585785) is a March 29, 2015, daughter of CRR 719 Catapult 109 and out of KJ 968R Zsa Zsa 686Z ET by MSU TCF Revolution 4R.

"As a donation lot we wanted to choose one of our best," Brady says. "Salsa's blend of unmatched EPDs and outstanding phenotype along with her added power, balance and style will allow her to make an elite impact on any operation. It is hard to see Salsa go as we consider her as an 'ideal' female

for our program."

Salsa's dam, Zsa Zsa, is a lead donor in the Jensen program. She was division champion at the 2013 Junior National Hereford Expo, division champion at the 2014 National Western Stock Show and reserve division champion at the 2013 NWSS. Zsa Zsa is a full sib to KJ 968R Polled Solution 668ZET who sired the high-selling, \$56,000 female in Jensen's inaugural online female sale.

Visit Herefordyouthfoundation.org/foundation-female/salsa for more information on the lot, or contact Amy Cowan at acowan@hereford.org or 816-842-3757.

Graze corn stalks to extend season

By Jody G. Holthaus,
Meadowlark Extension
District Agent

Livestock-Natural Resources

As corn harvest is progressing, the residue left in the field looks pretty good. Grazing corn stalks is an excellent way to extend the grazing season and give the pastures some extra rest.

Cows will be pretty systematic about their consumption in the field eating first the ears and leaves and then moving to the stalks as the "good stuff" is removed.

Keep in mind the other nutrients that the livestock need in order to maintain body condition. Corn stalks are quite low in most vitamins and minerals and the protein level is low, as well. Vitamins and minerals are essential to good herd health and supplements can be provided. Protein is required by the body to break

down all the forage that is being digested by the rumen. Proper supplementation will help keep the rumen functioning. If you are using a non-protein nitrogen source, such as urea, make sure you understand the feeding restrictions related to their use, as you could cause other problems with incorrect use.

The next question that will likely come up is cost to graze the field. Both the cattle owner and the crop farmer benefit to some degree when cattle graze corn stalks and the price to graze stalks usually reflects that. The feed benefit is obvious to see for the cattle owner. The benefit to the crop farmer comes in the form of

reduced volunteer corn stands the next year. If there is a corn-soybean rotation, the situation of volunteer corn can be eliminated with herbicides. In corn-on-corn situations this can be trickier if you are using similar corn varieties. It has been a while but I actually saw cultivators out in the fields again this year due to the volunteer corn situation.

So how do you determine a grazing rate for stalks? Two common methods are used - charge on a per acre basis or on a head per day basis.

Last fall the going rate for grazing stalks went up, based on the conversations I had with producers, due to the large harvest and the amount of ears on the ground. This will also be variable across the state and even the county where you live. It is hard to make an estimation about the amount of corn left in the field.

The yield consideration also needs to be taken into consideration if you are going to rent fields on a per head per day valuation. \$0.50-\$1.00 per head per day was a common figure paid for grazing last year. Making adjustments due to fields with little to no corn production needs to be made.

What else needs to be considered when you are going to rent stalks? Fences and water will be two of the big issues for the cattle producer. Water will be a big limiting factor this year. Many of the dams and sloughs that have been traditional water sources during the winter months have dried up. Hauling water is expensive and it is hard to ensure all animals are getting the water they need. Fences also become an issue and if an electric fence needs to be ran and then taken down versus a barbed-wire fence being around the field, that can be factored in as well.



Spencer Riffel, Navarre Boosters, was tapped as the champion intermediate goat showman at the Central Kansas Free Fair in Abilene.

REAL ESTATE AUCTION

271 Acres m/l Pottawatomie County, KS.
Pastureland, CRP, Meadow, Wildlife Habitat with Creek,
plus a Farmstead & Rock House!

SATURDAY, NOVEMBER 28 — 1:30 PM
Auction Location: The Onaga Senior Center, 200 Bypass Rd
ONAGA, KANSAS

PROPERTY LOCATION:

From the South end of Onaga, KS on Hwy. 16, 3 miles West to Major Jenkins Road then 1 1/2 miles South on the West side.

LEGAL DESCRIPTION:

The North Half of the Southeast Quarter, the Northeast Quarter of the Southwest Quarter and the Northeast Quarter, less the West 10 rods of the Northwest Quarter of said Northeast Quarter; all in Section 12, Township 7 South, Range 10 East of the 6th PM, Pottawatomie County, KS

This property consists of 271 acres m/l of which 65.1 acres are native grass CRP with a payment of \$70.94 per acre with the contract expiring Sept. 30, 2022. The balance of 205 acres consists of native grass pasture, some meadow, some bromegrass area for hay, a creek with timber and farmstead area. This property has good wildlife habitat along the creek and draws with good deer and turkey hunting potential.

The farmstead includes a 5 bedroom, 1 3/4

bath native stone house with large attached drive through 3-car garage. It has a good asphalt shingle roof, central air and heat, however it needs some remodeling.

This house has a partial basement with a cave for a storm shelter. This property is serviced by rural water.

Out-buildings include a Morton building machine shed with a lean-to cattle shed, a large cattle loafing shed with concrete floor and a concrete bunker silo with roof making for good hay or machinery storage.

This property is bordered on the east by Major Jenkins Rd. and on the North by Excelsor Rd.

This property has evidence of sericea lespedeza.

For more info or viewing please call John E. Cline, 785-532-8381 or check website at mclivestock.com/clinerealty
The house and outbuildings sell in "As Is" condition.

REAL ESTATE TERMS & POSSESSION: The Seller requires 10% down day of sale with the balance to be paid on or before January 5, 2016. Possession to be upon closing. Buyer and Seller to equally split the title insurance and closing cost. Buyers must abide by all CRP rules and regulations. 2015 taxes to be paid in full by the Sellers. Statements made sale day take precedence over printed material. Sale subject to sellers confirmation. Cline Realty & Auction, LLC represents the sellers interest.

SELLER: REGIS L. & EVELYN F. HEIMAN FAMILY TRUST

Auction Conducted By: **CLINE REALTY & AUCTION, LLC**
John E. Cline, Broker-Auctioneer • Onaga, KS • 785-889-4775

WEBSITE: www.mclivestock.com/clinerealty



Annual Spring-Calving Bred Heifer Sale

Friday, November 13, 2015 • 6:00 pm
Parsons Livestock Market - Parsons, Kansas

Certified through the Sunflower Supreme Heifer program

- 3rd Party certified to meet program requirements
- Bred to proven calving ease bulls
- Vaccinated, pelvic measured, BVD-PI tested negative

Online bidding available sale day by LiveAuctions.tv

LiveAuctionsTV

Contact Jaymelynn Farney at jkj@ksu.edu or
620-421-4826, ext. 17 for a catalog.

K-STATE
Research and Extension

Kansas
Department of Agriculture

www.sunflowersupreme.org

**GRASS
& GRAIN**

Subscribe
today at
785-539-7558
or online at

grassandgrain.com

- Classifieds
- Our Daily Bread
- Baxter Black
- Yard & Garden Tips
- Auction Listings
- Special Issues

National Corn Growers and National Farmers Union release white paper on farm income & RFS

Farmers from the National Corn Growers Association and the National Farmers Union recently announced the release of their white paper on how the EPA's proposed rule on the Renewable Fuel Standard is threatening farm income and rural economies across the United States.

On the call, farmers and agriculture leaders spoke to the harm that uncertainties surrounding the renewable fuel volume standards are causing to America's hard-working farmers and ranchers.

Roger Johnson, president of the National Farmers Union said, "The EPA's proposed rule and the uncertainty around it have frozen investment in rural communities and sources of income for farmers in the

advanced and cellulosic biofuels industry at a crucial time."

"Already, the new industry has suffered a \$13.7 billion shortfall in investment because of uncertainty around the RFS. That cuts off a long-term potential for supplemental farm income, and causes job loss in rural communities. The economic and environmental benefits of advanced biofuels cannot be realized without a strong RFS."

President of the National Corn Growers Association Chip Bowling said, "Our country's farmers and biofuels producers have met the challenges of the RFS, investing in renewable fuel production and creating jobs in rural America that can't be outsourced to other countries. Thanks to the

RFS, we are helping to reduce foreign oil dependence with clean, secure American-made renewable fuel."

"However, the EPA's weakened proposed rule has hurt farm income across the country - the USDA has projected net cash income for American farmers and ranchers to decline by 26 percent this year. Now is not the time to break our commitment to America's farmers. It's time to put forth a strong RFS so we can continue moving our country forward and bolster farm income in our rural communities."

The RFS has been an American success story since it became law in 2005. Corn farmers have led the way to major growth in the ethanol industry, increasing

production through investments in technology, improved yields, and sustainable practices. This has created more than 852,000 jobs nationwide, particularly in rural communities, as well as higher farm incomes across the country. But escalating uncertainty and the EPA's weakened proposed rule have cost the renewable fuel industry - shuttering ethanol facilities and threatening the livelihoods of our farming communities.

Now, the U.S. Department of Agriculture has projected net farm income for American farmers and ranchers will decline by 50 percent by the end of 2015 from the peak levels of 2013. This is the lowest net farm income level in almost a decade. And it will only continue to get worse unless the

final rule gets back on track.

The EPA's decision to weaken the RFS has had significant consequences for

America's farmers, but it's not too late. The EPA can and must put out a strong RFS come November 30.

Agriculture economic impact on the rise

From Elkhart to Elwood and Baxter Springs to St. Francis, and in rural communities and urban and suburban cities, agriculture touches every Kansan drives the state's economy. The Kansas Department of Agriculture recently updated an interactive map showing the economic impact of agriculture in the counties across Kansas.

Located on the KDA website, <http://agriculture.ks.gov>, the map can be used to find agricultural economic facts for each of the 105 counties in Kansas. KDA annually updates the statistics on the map to give the state's driving economic industry the recognition it deserves. In the 66 sectors of Kansas agriculture that were recognized for this data compilation, the total output is approximately \$62.8 billion. Agriculture also supports more than 229,934 jobs statewide.

"Kansas agriculture contributes 43 percent of the state's total economy," said Secretary of Agriculture Jackie McClaskey. "It's easy to see cattle in a pasture or tractors in a field, but it's not always easy to fully know the impact agriculture has on your local region. This map breaks down statistics and shows the impact each county has on the total state economy."

The interactive map allows users to see detailed agricultural statistics including farm numbers, leading agricultural sectors and value-added data. KDA utilized facts from the 2012 census surveys conducted by the U.S. Department of Agriculture's National Agriculture Statistics Service. The economic impact data is sourced from IMPLAN.

KDA is committed to providing an environment that enhances and encourages economic growth of the agriculture industry and the Kansas economy.

The county statistics map is available at <http://agriculture.ks.gov/countystatistics>. For more information about agriculture in Kansas, visit <http://agriculture.ks.gov/about-ksda/kansas-agriculture>.



Jenson Woodworth, Willowdale 4-H, earned champion junior meat goat showman honors at the Central Kansas Free Fair.



Natalie Harris, Holland Sunflowers 4-H, led the grand champion market lamb at the Central Kansas Free Fair in Abilene.

AUCTION
THURSDAY, NOVEMBER 12 — 3:00 PM
 717 Tuttle Street — MANHATTAN, KANSAS

3 Bedroom Home, Detached Garage, Fenced Yard, Central Air; OPEN HOUSE: Thursday, Nov. 5, 4:30-5:30 PM
 Appliances, Furniture, Household, Garage Items, Tools, Misc.

See next week's Grass & Grain for complete listings & details!

JANIE HALE ESTATE

GANNON REAL ESTATE & AUCTIONS
 VERN GANNON, BROKER/AUCTIONEER
 785-770-0066 • MANHATTAN, KANSAS • 785-539-2316
www.gannonauctions.com

REAL ESTATE AUCTION
151 Acres m/l of MARSHALL COUNTY, KS LAND
FRIDAY, NOVEMBER 27, 2015 — 1:30 PM
 Auction Location: Frankfort American Legion Building along Hwy. 99 in FRANKFORT, KANSAS

PROPERTY LOCATION: From Frankfort, KS go 3 miles South on Hwy. 99 to Yonder Rd. then 7 miles West and South on Yonder Rd., which turns into Zenith Rd. to 15th Terrace Rd., then 1/2 mile North on the East side. (Property located on the North side of the Antioch Cemetery). OR from the Jcts. of Hwy. 77 & Hwy. 9 East of Blue Rapids, KS go 5.3 miles East on Hwy. 9 to 15th Rd., then 2 miles South then 1/2 mile East then 1/2 mile South on 15th Terrace Rd.

LEGAL DESCRIPTION: The Southeast Quarter (less a tract) in Section 4, Township 5 South, Range 8 East, Marshall County, KS.

- This property consists of 151.16 acres according to FSA records. 86.17 acres are considered cropland of which most is terraced. The balance of 65 acres is pasture land, timberland and wildlife habitat. The Southeast corner of this property is adjacent to the Black Vermillion River.
- The tillable acres have been in the CRP program for 20-plus years and came out in 2013. It has been baled for hay the last 2 seasons.
- This property has good crop potential, grazing or haying potential and very good turkey or deer hunting potential. This property is located 1 mile North of the North end of the U.S. Corps of Engineers Tuttle Creek Wildlife area.

For more info or viewing please call John E. Cline, 785-532-8381 or check website at mcclivestock.com/clinerealty

TERMS: The Seller requires 10% down day of sale with the balance to be due on or before January 6, 2016. Possession to be upon closing. Buyer and Seller to equally split the title insurance and closing cost of the Marshall County Abstract and Title Co. Statements made sale day take precedence over printed material. Sale subject to sellers confirmation. Cline Realty & Auction, LLC represents the sellers interest.

REAL ESTATE TERMS & POSSESSION: The Seller requires 10% down day of sale with the balance to be paid on or before January 5, 2016. Possession to be upon closing. Buyer and Seller to equally split the title insurance and closing cost. Buyers must abide by all CRP rules and regulations. 2015 taxes to be paid in full by the Sellers. Statements made sale day take precedence over printed material. Sale subject to sellers confirmation. Cline Realty & Auction, LLC represents the sellers interest.

SELLERS: HEIRS OF THE LOLETA MORTON TRUST

Auction Conducted By: **CLINE REALTY & AUCTION, LLC**
 John E. Cline, Broker-Auctioneer • Onaga, KS
 785-889-4775 or 785-532-8381
WEBSITE: www.mcclivestock.com/clinerealty

GRASS & GRAIN

Looking for an auction bill, hay prices or farm news?
 Subscribe to:
GRASS & GRAIN
 Call 785-539-7558
 or visit us ONLINE at www.grassandgrain.com

GSI
 GRAIN BINS
 ALL SIZES AVAILABLE
 Hopper Bins Available
 FINANCING AVAILABLE
 Harder AG PRODUCTS
 West Highway 50
 PEABODY, KANSAS 66866
 Phone 620-983-2158
www.grainbinsusa.com

COMMERCIAL REAL ESTATE AUCTION
WEDNESDAY, NOVEMBER 4 — 6:00 PM
 Auction Location: On Site at: 2929 W. HWY 50, EMPORIA, KS

PROPERTY DESCRIPTION: Former C-Store on corner lot. Located on W. HWY 50. Close to Kansas Turnpike Exit, several motels, car dealerships and other well established businesses. Building is 2040 +/- square feet with two restrooms, two sets of dispensers and one diesel dispenser. All remaining shelving, ice machine, small coolers and large nine-door walk-in cooler, etc. will remain with property in as-is condition. This property offers almost unlimited opportunities and possibilities from conversion to retail-office-car lot-restaurant—and more. Lot is 16,425 sq ft.

INSPECTIONS: Call for Appointment: Aaron Sewell—ReMax Select, Realtors, 109 W. 6th, Emporia, KS 66801. (620) 366-0793

TERMS & CONDITIONS: \$5,000 as earnest money (non-refundable in the event the Buyer cannot close due to lack of certified funds) by either check or electronic transfer and signature of binding contract, absolutely no later than 3 pm, Nov. 5, 2015 with balance due at closing on or before December 22, 2015. Seller to pay 2015 taxes and all prior years taxes in full at closing. Buyer to pay Seller's title insurance and closing agent fee. Sells subject to easements, right of ways, restrictions of record and zoning regulations. **POTENTIAL BIDDERS ARE ENCOURAGED TO HAVE ANY PROFESSIONAL INSPECTIONS THEY DESIRE, AT THEIR EXPENSE, PERFORMED BEFORE AUCTION. PROPERTY SELLS IN PRESENT EXISTING CONDITION WITHOUT WARRANTY, SURVEY OR ANY INSPECTIONS BY SELLERS, BROKERS OR AUCTIONEERS.** The Property is not selling subject to loan approval. Prior financing should be made by Purchasers. Real Estate Licenses will be acting as Seller's agents. Statements and forms of written contract day of auction take precedence over anything advertised. **FINAL SALE SUBJECT TO SELLER CONFIRMATION.**

C-STORE, LLC — SELLER
 LISTING AGENCY: AARON SEWELL—REMAX SELECT, REALTORS
 109 W. 6th, EMPORIA, KS 66801
 (620) 343-9800 or email: asewell@remax.net

REALTORS/AUCTIONEER
 MILLER & MIDYETT REAL ESTATE—Jennifer Courtney, Broker
 OSAGE COUNTY BRANCH OFFICE -

www.wischroppauctions.com
 622 TOPEKA AVE, LYNDON, KS (785) 828-4212
 Wayne Wischropp, Realtor/Auctioneer • Michele Loeffler, Realtor

HERINGTON LIVESTOCK COMMISSION CO.
CATTLE SALE EVERY WEDNESDAY: 11:30 AM
SELL HOGS 1ST & 3RD
WEDNESDAY OF EVERY MONTH
10/14/15

Steers & heifers sold on a steady to active market. Feeder steers & heifers sold \$4-\$7 higher on a very active market. Cows & bulls sold \$1-\$3 lower.

COWS			
Cedar Point, 1 blk	1055@123.50	Lincolville, 5 rwf	416@218.00
Cedar Point, 1 blk	1100@116.50	Lincolville, 10 rwf	492@210.50
Ramona, 1 red	1295@81.00	Marion, 5 blk	722@181.00
Ramona, 1 red	1380@79.00	Marion, 3 mix	933@156.00
Herington, 1 bwf	1565@77.50	Council Grove, 1 blk	2110@100.50
Lawrence, 1 blk	1630@76.50	Marion, 1 blk	2150@100.50
Lincolville, 1 rwf	1200@76.00	STEERS	
Marion, 1 blk	2125@76.00	Herington 4 blk	535@207.00
Marion, 1 blk	1660@76.00	Hope, 5 blk	732@198.00
Ramona, 1 red	1365@76.00	Burdick, 13 mix	795@195.50
Herington, 1 blk	1720@76.00	Burdick, 5 bwf	848@191.00
Marion, 1 bwf	1775@75.00	Herington, 126 mix	846@188.75
Marion, 1 blk	1675@75.00	Hillsboro, 4 blk	856@188.50
Marion, 1 blk	1315@75.00	Lincolville, 58 mix	882@188.00
Lincolville, 1 rwf	1475@71.50	Burdick, 82 blk	840@186.85
Herington, 1 blk	1395@71.00	Ramona, 59 blk	884@186.50
BULLS		Lincolville, 110 blk	963@181.35
Marion, 4 blk	409@225.00	Marion, 62 mix	914@181.00
		Herington, 8 blk	803@175.50

HEIFERS			
Herington, 40 blk	917@173.00	Marion, 6 blk	433@206.00
Herington, 4 blk	939@172.50	Herington, 1 blk	420@204.00
Ramona, 22 blk	893@172.00	Herington, 3 blk	633@193.00
Peabody, 5 blk	954@171.00	Herington, 2 blk	598@191.00
Ramona, 63 mix	938@170.85	Hillsboro, 4 blk	709@189.50
HEIFERS			
Marion, 6 blk	433@206.00	Herington, 2 blk	598@191.00
Herington, 1 blk	420@204.00	Hillsboro, 4 blk	709@189.50
Herington, 3 blk	633@193.00	Herington, 5 mix	744@188.50
Herington, 2 blk	598@191.00	Council Grove, 9 rwf	561@185.50
Hillsboro, 4 blk	709@189.50	Marion, 5 blk	750@183.00
Herington, 5 mix	744@188.50	Hope, 4 blk	629@181.50
Council Grove, 9 rwf	561@185.50	Marion, 4 blk	645@174.00
Marion, 5 blk	750@183.00	Ramona, 19 red	831@168.25
Hope, 4 blk	629@181.50		
Marion, 4 blk	645@174.00		
Ramona, 19 red	831@168.25		

EARLY CONSIGNMENTS FOR OCT. 21:

- 18 blk str & hfrs, 500-550 lbs., longtime weaned
- 14 mix steers & heifers, 500-600 lbs.
- 12 mix steers & heifers, 500-650 lbs.
- 20 mix steers & heifers, 500-700 lbs.
- 64 blk/bwf hfrs, 775-800 lbs., homeraised
- 62 blk/bwf str, 875-900 lbs., homeraised
- 62 mix heifers, 750-800 lbs.
- 64 mostly blk/bwf hfrs, 775-825 lbs.
- 200 blk str w/few bwf & Red Angus str, 875-925 lbs., coming off grass, cattle originated out of Colorado
- 120 mix steers, 900-925 lbs.
- 30 black steers, 800-825 lbs., off grass

MORE CATTLE BY SALE TIME!

Sheep & Goat Sale: October 29, 2015 at 6:30 p.m.

Our Consignments can now be viewed after 12 Noon on Mondays by going to www.grassandgrain.com & logging onto the online Subscription.

View Our Auction Live at LMAAUCTIONS.COM

KFRM AM 550, Every Wed., 8:00 a.m. • Barn Phone 785-258-2205
Bill Mathias, Manager • 785-258-0102
 Gary Suderman • 913-837-6785 • Rick Parkerson • 620-767-2738
 Bob Kickhafer, Cell • 785-258-4188 • Dave Bures • 402-766-3743

GRASS & GRAIN DIRECTORY

AUCTIONEERS

ONLINE AUCTIONS

To consign ag & construction equipment, trailers, vehicles or semis, call:

888.594.1833

goldenbeltmarketing.com

GOLDENBELTMARKETING

AuctionTime.com

ARMSBID.COM

Kull's Old Town Station invites consignments for our Spring, Summer & Fall Auctions. If you have 1 or 1,000, we'd like to talk to you.

We will also buy collections or individual guns.

Dan@ArmsBid.com or 785-862-8800 • 800-466-5516 Topeka, Kansas



STEVE MURRAY
Broker/Auctioneer
MURRAY

AUCTION & REALTY
Real Estate - Farm - Household
785-556-4354
murrayrealtyanduction@yahoo.com
www.murrayauctionandrealty.com



GANNON REAL ESTATE & AUCTIONS

VERN GANNON, CAI
Broker/Auctioneer
Manhattan, Kansas 66502
785-539-2316
785-537-9003
www.gannonauctions.com
The Experienced Sound In Selling



BUY & SELL
Ag Equipment
Const. Equipment
& Vehicles
1.866.608.9283
purplewave.com

JEFF RUCKERT,
OWNER/
BROKER/AUCTIONEER
2708 Amherst Ave
Manhattan, KS
785-565-8293

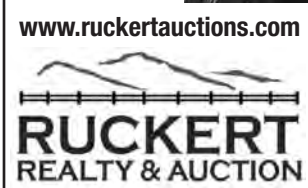

Homes, Farms, Ranches, Land,
Auctions & Recreational Property

HALDEMAN WELL DRILLING & PUMP SERVICE

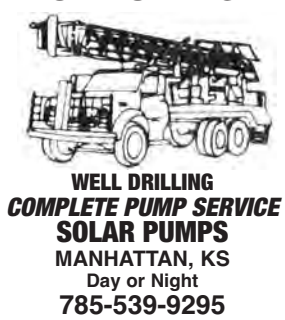

WELL DRILLING
COMPLETE PUMP SERVICE
SOLAR PUMPS
MANHATTAN, KS
Day or Night
785-539-9295

Blue Valley Drilling, Inc.
Water Well Drilling & Service
Family Business Over 70 Years!
CONTACT ERIC STRADER
785-363-7353

D. ROCHE FENCING INC.
QUALITY BUILT FENCES
DON ROCHE
785-292-4271
FRANKFORT, KS

HOOVER TARP SALES

Abilene, KS
Toll Free 1-800-536-2348
"DON'T GO TARPLESS"
www.hoovertarpsales.com
GENUINE SHUR-LOK
NOTHING LESS!
FAX 785-598-2282

YOUR AD
COULD BE HERE!
GRASS & GRAIN
785-539-7558

Custom Manure
Hauling & Spreading
Big to Small Jobs!
Chore-Boyz Services
913-636-1099

CATTLE



2015 Production Sale
Tuesday, November 10th
Noon
At the Ranch near
Newkirk, OK
(Located southeast of Arkansas City on KS-OK state line)
SELLING
• 42 18-Month & Two Yr. Old Hereford Bulls
• 35 Reg. Hereford Females
• 60 Commercial Females
• 13 18-Month & Two Yr.- Old Red Angus Bulls
Contact us for a catalog or more information:
Nancy Bowling(580) 362-5026
nkbowling@yahoo.com
Melvin Young,
Ranch Manager
(580) 761- 9257
BowlingHerefords@outlook.com
www.BowlingRanch.com

CATTLE



FOR SALE PRIVATE TREATY
Fall-Born Bulls
Replacement Heifers
Calving Ease • Performance
Efficient • Docile
Plan to join us
March 19, 2016
On Target Bull Sale
Dave Stump
Blue Rapids, KS
(785) 556-0124
Visit us at
SpringhillHerefords.com
A Gold TPR Breeder
GRASS & GRAIN
785-539-7558

CATTLE



High Quality
Red Angus Bulls in
Quantity!

Sired by:
Anticipation, Mission Statement, Conqueror, Sovereign, Boxed Beef, Epic, Packer.

- An Extremely nice set of Fall 18-month old & Spring Yearling bulls available.
- All scanned by ultrasound, fertility tested and guaranteed.
- EPD Balance and High Quality
- Your Private Treaty Headquarters. No Pressure, No Politics. All cattle are sold by private treaty. Come visit us and together, we'll invest the time necessary to identify the right bull(s) that best fit your program and help you gain a competitive edge.
- Short on Time - We have extensive experience with sight unseen purchases. Satisfaction guaranteed.
- Contact us for a information

Your Partner in Progress.
We look forward to the opportunity to EARN your business.

HARMS PLAINVIEW RANCH
Mark & Kim Harms
2528 250th Street
Lincolnton, KS 66858
Email: hprbulls@tctelco.net
www.HARMSRANCH.com
620-924-5544
Mark Cell:
620-382-6388



12 ANGUS BULLS
For Sale by Private Treaty

Featured Sires:
Hoover Dam, Emblazon, Thunder, Magnitude, Bexter & Advantage
18-20 months old
Performance Tested; Fertility Tested; Fully Guaranteed; Free Delivery in KS & NE.
Volume Discounts
See Price List at:
www.WolfCreekAngus.com
LURAY, KANSAS
785-698-2225

GLM Herefords



Polled Hereford and Hereford Bulls For Sale
Calving ease, growth, fleshing ability and Disposition all in one package. EPD's, performance information, fertility tested, guaranteed and free delivery.
Grant McKay
Marysville, KS
785-619-6086
Cell 308-470-1190
glmherefords.com
glmherefords@bluevalley.net

Alcove Cattle Co.

For Sale:
Black Angus Bull
20 month old
Sired by In Focus 4925
Breeding Sound
Good Disposition
Ready for Turn Out
Ken Duensing
Blue Rapids, Ks
785-363-7456

CATTLE

POLLED HEREFORD BULLS

Calving ease, good growth and disposition
Semen tested, poured, vaccinated
Delivery available
785-865-3444
Flory
Polled Herefords

GRAHAM SCHOOL
Graham School for livestock men and women. We specialize in teaching pregnancy check, artificial insemination, herd health, calf delivery and many other subjects.

DATES FOR 2015
NOVEMBER 9-13
DECEMBER 14-18



For more information, call or write:
Dept. GG, Graham School
641 West Hwy. 31
Garnett, KS 66032
785-448-3119
www.grahamschoolforcattlemen.com

BLACK ANGUS POLLED HEREFORD BULLS

Full Brothers
Volume Discounts
Large frame, low birth weight, fertility tested
• Guaranteed & Delivered •
Add meat, muscle, growth. Heifers also available.
MIKE and BOB FEIGHT
CLYDE, KANSAS
785-614-1368
785-243-4973
785-446-3729

ANGUS & SIMMENTAL-ANGUS BULLS

• Priced for the Commercial Cattleman
• Yearlings & 2 yr. olds with calving ease & growth
• Excellent Selection with Volume Discounts
• Performance Data Available
• Good Maternal Traits
Huninghake Angus
FRANKFORT, KS
Leo Huninghake
785-292-4537
Cell: 785-556-2648

POLLED HEREFORD BULLS

Bred for Complete Performance
• Growth
• Muscle
• Maternal
• Disposition
Fertility Tested and Guaranteed
DETTKE FARMS
Call:
ANDY DETTKE
Marysville, KS
785-268-0423
785-562-6257 Brian

SWINE

BOARS & GILTS

Duroc, Chester, York, Hamp, & Hamp/Duroc
SLEICHTER DUROC FARM
ABILENE, KS
785-263-1898 785-479-6694

GRASS & GRAIN
1531 Yuma
Manhattan, KS
785-539-7558
Don't forget
to call or stop by

SWINE

SWINE EQUIPMENT

Buildings — Ventilation
Flooring — Feeders
Waterers — Heaters
Crates — Nursery Equip.
K & N Swine Systems
RICK HENRY
785-336-2130
SENECA, KANSAS



TOP QUALITY HAMP BOARS AVAILABLE YEAR AROUND
GALEN & ROBERTA HARMS
Whitewater, KS 316-799-2382

HORSES

BUYER FOR all types of HORSES. 785-556-5740.

SHEEP

EXCELLENT GUARD dogs for your sheep. Great Pyrenees/Anatolian cross pups. For best results against predators, should be purchased in pairs. Shots/wormed. 785- 829-1096

LIVESTOCK EQUIPMENT

2 3/8" \$35 avg 31'
2 7/8" \$43 avg 31'
4 1/2" \$4.10/ft
5 1/2" \$5.15/ft
Rods:
3/4 \$8
7/8 \$10
Good Clean Pipe, no blowouts! Ask about Free Delivery on semi loads.
4S Land and Cattle Company
Call: 785-452-8498



Making tough jobs easier
Luco Mfg. Co
1-888-816-6707
www.lucoinc.com
Hydraulic Chutes • Working Circles • Cake Feeders
• Continuous Fencing
• Panels & Gates
• Hog Haven affordable portable confinement units
Go to www.lucoinc.com
PO Box 385
Strong City, Kansas 66869

TRACTOR TIRE FEEDBUNKS FOR SALE

Contact Corey @
800-295-3345
• 4.5" Pipe \$4.00
• 2 7/8" Pipe \$1.90
• 2 3/8" Pipe \$0.95
• 1 1/4" Pipe \$0.45
WILL DELIVER
POST CUT TO ORDER
Quantity Discount
Ray's Pipe
Council Grove, Kansas
620-767-2907

HOLD 'EM Fence Company-
barbed wire, welded continuous fence, pipe, custom tubs, gates, alleyways. Cell 785-313-4552, <http://www.holdemfence.com/>

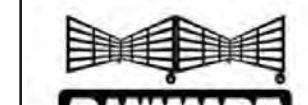

Portable Corral 785-263-3436
Introducing our New Rawhide Processor by John McDonald
Used Rawhides for sale also
www.rawhideportablecorral.com

FERTILIZER

12 SHANK NH3 APPLICATOR with Yetter markers, MT3000 controller, needs new servo \$2500 obo 785- 547 -5109 or 785- 294 -0280

FEED & SEED

Horse Quality prairie hay and brome. Small wire tied square bales. Large quantity of prairie hay available. Stored in the barn and never been wet. \$3/ prairie hay \$4/ brome. 785-224-1178 or 785-219-1348

ALFALFA HAY, midsquares \$115-155/ ton 135- 172 rfv 18-20% prot. Rounds \$65-120/ ton 126- 169rfv 16.6- 22.4% protein. All hay tested, none rained on. 785-528-4423.

LARGE SQUARE ammoniated straw bales FREE. Buyer is responsible for movement. Hillsboro, KS. Call/Text 515-509-3739

BIG SQUARE, big round, small square prairie hay. Dennis Henderson. 785-249-3303.

SMALL SQUARE Alfalfa, Brome, & Prairie Hay. Kevin (620) 794-9175 Emporia, KS

2015 PRAIRIE Hay, 4'x 5.5' big rounds, net wrapped, 1100-1200#/bale. Put up right and dry. \$33.50/ bale, will load your trailer. 785- 221- 5517.

3x3x8 NEW CROP alfalfa and prairie, round bales of brome, net wrapped. DeVere Winter. 785-231-9715.

200+ CLEAN prairie hay, 1400#, net wrap, \$70 per ton, \$48 per bale. 785-457-3440

FROM THE beautiful Flint Hills of Kansas let us load on your truck good small square bales of prairie hay from good barns! 620-341-2100

TRITICALE SEED. Call Brock Baker. 316-249-1907.

DAMAGED GRAIN WANTED STATEWIDE
We buy damaged grain, any condition-wet or dry-including damaged silo corn.
TOP DOLLAR!
We have vacs and trucks.
CALL HEIDI OR GARTON
NORTHERN AG SERVICE, INC.
800-205-5751

BROME AND prairie hay 5 x 5 net wrap rounds. Brome avg 1150 lb, prairie 1350 lb \$35/ bale. 2014 brome \$25/ bale. Winfield, KS 620-222-8719

WANTED DAMAGED GRAIN
We pay top dollar for damaged grain. Trucks and vac's available. Immediate response anywhere.
Pruess Elevator, Inc
1-800-828-6642

500 LARGE roun prairie and brome bales, double net wrapped, average 1500 lbs. \$60/ ton. 785-231-8703

FEYH FARM SEED CO
ALMA, KANSAS
Native Grass Seed
Wildflowers
Smooth Brome Grass
Erosion Control Products
Cover Crop Seed
866-765-3415
nativeseed@feyhfarmseed.com
www.FeyhFarmSeed.com

SMALL SQUARES of Prairie, Brome and Alfalfa. North of St.Marys. 785-437-6637.

Cattle & Hog Feed
WHEAT MIDLINGS
Pelletized, crude protein not less than 14.5%. Call for pricing.
WESTERN STAR MILL
Division of ADM - Salina, KS
1-800-649-1541 (Kansas)

2000 bales of Brome and Prairie Hay, big rounds net wrapped. 785-845-4300.

6x5 round bales of prairie hay 260 at \$60 per ton. Brome 85 bales at \$65 ton; Sedan grass 25 bales 65 ton. Straw 40 bales at 55 ton. Take all \$55 per ton will load. Fred 785-479-1000

150 BROME 4X5 round bales \$70 per ton; 50 clean Prairie hay \$60 per ton. Wamego, KS. 785-556-8784.

STRAW SQUARE bales of Straw. Wire tied. 785-249-9675.

FEED & SEED

HEDVILLE GRAIN & FEED

CATTLEMEN FALL SPECIALS:

* ADM 20% BULK RANGE CUBES CURRENT SPOT PRICE \$229 PER TON ON 11 TON OR MORE ORDER

* 35% PROTEIN TUBS 4 FOR \$92 PER TUB

* WE ALSO HAVE WHEAT PASTURE MINERAL WITH BOVATEC \$18.50 PER BAG

Give us a call at 785-823-2401

PASTURE

FAMILY FARM wanting grass to run cow/ calf pairs and/ or open heifers. Honest, reputable people, looking for the same. 620-793-2368.

AUTOMOTIVE

2014 Chevy Crew 4x4
2013 Chevy Quad Cab 4x4
2013 Dodge Avenger
2013 Ford C-Max
2012 Chrysler Conv.
2011 Chevy Aveo
2011 VW Jetta
2008 Chrysler P.T. Cruiser
2007 Honda Odyssey
2007 Chevy Cobalt
2006 Chrysler Pacifica
2005 Lincoln Town car

B. C. Motors
902 E. Trapp
Herington, KS 67449
785-258-2818

Salina Powersports

salinapowersports.com
PARTS * SALES * SERVICE
For all major brands including:

- Honda • Kawasaki
- Polaris • Arctic Cat
- Can Am • CF Moto
- Hustler • Big Dog

Check website for Inventory
632 S. Broadway
Salina, KS
785-823-7297

SMALL SQUARE bales of Prairie Hay, wired tied 70-75# 785-249-9675.



2004 Kenworth T300, 10 speed, 3126 CAT- 330 HP. New 20' box & hoist. Rollover tarp

Several Daycabs available
Feed Mixers and Manure Spreaders
Kuhn Knight, new & used

MID-AMERICA TRUCK EQUIPMENT, INC.

Belleville, KS
800-536-2293

CANNONBALL HAYBED, fits a shortbed single rear wheel pickup. Presently on a Dodge 1ton. Excellent condition. Asking \$6K. 785-221-5517.

2001 WESTERN STAR 4900 EX With C15 CAT 13 Speed 355 gears 260" wheel base big sleeper with refrigerator 10 alum 22.5 796K. \$25,000. 785-589-2285 evenings.

Chuck Henry Sales

Trucks - Trailers
Containers

Solomon, KS
785-655-9430

www.chuckhenry.com

FOR SALE: 1985 CHEVY C20 2WD, 350 engine, 400 transmission. Carburetor and transmission recently rebuilt. 785-630-1135

AUTOMOTIVE

Myronized Truck Works
Centralia, Kansas
785-857-3581

- Drop N Lock gooseneck ball
- Economy Mfg. flatbeds
- Luverne grill guards, nurf tubes, mud flaps, side steps

MIDWAY MOTORS SUPERCENTER
McPherson, KS
Hutchinson, Kansas
Hillsboro, Kansas

2012 Ram 3500 Crew Laramie, 4x4, Diesel, Auto, Loaded. 41K
2012 GMC Sierra Crew 2500 H/D, 4x4, Diesel, Auto, Loaded. 73K
2006 GMC Sierra Crew 2500 H/D, 4x4, Diesel, Auto, Nice. 100K
2013 Chevy Silverado Crew 2500 H/D, 4x4, Diesel, Auto, Loaded. 54K
2011 Ford F-350 Crew DRW 4x4, King Ranch, Loaded, Diesel. 77K
2004 Ford F-250 Crew Lariat, 4x4, Diesel, Auto, Nice. 68K

Ask For Kris Hanschu
khanschu@midwaymotors.com
620-755-2824

REAL ESTATE

Now Available 380 acres grass near Humboldt Creek Rd. exit 1 mile gravel road frontage on Tully Hill Road.

Ryan & Sons Realtors LLC
785-776-1213

6 ACRES Geary County. No improvements, blacktop, rural water. 785-539-4062.

KW LEGACY PARTNERS
KELLERWILLIAMS REALTY



12736 V4 Road Hoyt, Kansas

222 acre Cattle Ranch
Property has 5 ponds, 1 year old 54x80 Metal building, Brand new QSI 40x50 Metal building, all new feed pens, corrals, commodity building w/ 4 bins & storage for hay & tractor, 3 self water station, 70% of fencing replaced. 1,250 feet of waterline added. Gorgeous property has prime pasture ground, 2/3 of the pasture has been sprayed and cleared. This ranch is fully operational for a successful business raising cattle or other livestock. May be purchased with the term home at 12874 V4 rd on 10 acres for a total price of \$625,000

For more information Contact
Lesia McMillin/ 785-224-4348/
lesia@lesiamcmillin.com

FOR RENT

OAKHILL ESTATES

LUXURY
1 & 2 BDRM APTS.
Private Balconies and Patios
Woodburning Fireplace
Ceiling Fans
Gas Heat/AC

Exclusive area in Wamego
1-888-537-9064

Odle Rural Real Estate
Quality Pasture/
Crop Potential

Barton County:
SE/4 21/20/15 1.5 miles N Pawnee Rock on blacktop. Top grass, no trees, deep pond, newer 5 wire fence. FSA bases: Wheat 92.7; Milo 54.9

Terry Odle, Broker
Salina, KS
785-452-5804
terryodle@hotmail.com

LET THE CLASSIFIEDS WORK FOR YOU
PLACE YOUR AD TODAY
GRASS & GRAIN 785-539-7558

REAL ESTATE

POTTAWATOMIE COUNTY
970 +/- Cattle Ranch
130 Acres in CRP, 87 acres of crop land and brome meadows. Balance 750 +/- acres of native grass and some timber. 2 ponds, 2 spring fed creeks, fenced and cross fenced, abundant wildlife. Elegant 1887 restored 2 story 4bdrm/2bth Victorian home on full new basement. Nestled among large old oak trees. 20x80 machine shed with shop area, stone barn, other outbuildings.
3bdrm/2bth modular home on full basement is ideal for tenant or guest house.
Olsburg Area \$2,750,700

GEARY COUNTY FARM
8 miles South of Junction City on blacktop. 3 bdrm/3 bath all brick home with full daylight basement. Large double garage. Outbuildings, several pens. 80+/- Acres. Alfalfa, brome and native pasture, large pond.
\$463,000

Call Dolly Anderson, Broker
785-532-8801

G&A REAL ESTATE
Manhattan, Kansas

LAND FOR SALE:

1) 24109 243rd Street, McLouth, KS: Beautiful rolling fields and pastureland! Gorgeous 3 bedroom reverse 1.5 story on 108 acres! Incredible views in all directions! Home features spacious kitchen, formal dining room, finished walkout basement, huge laundry, and spacious master suite with fireplace, walk-in closet, and plush private bath! There are 3 large ponds on the property! 80x52 barn with concrete floor! Priced at \$499,000.

2) 23635 139th Street, Leavenworth, KS: Prime development on 7 Highway, great 105 acres m/l! Home features 4 bedrooms, super large master suite with private bath, hardwood floors, finished lower level, and vinyl siding. There is also a 2 bedroom 1 bath rental home on the property just to the left of the main entrance. Lots of outbuildings - perfect for farming and cattle! Priced at \$549,950.

3) Great 80 Acre track of farm ground! Located on paved roads with road frontage on 2 sides. Rural water runs down one side of the property. Awesome place to build your dream home and create income from crops. From State Ave in Basehor go North on 155th St, property is on the NE corner of 155th St and Donahoe Rd. Priced to sell at \$440,000.

Lynch Real Estate
danlynch@lynchresidential.com

Dan Lynch
876 North Star Court
Tonganoxie, KS 66086
(913) 481-6847 cell
(913) 369-3000 office
(913) 369-3002 fax

HORIZON FARM & RANCH REALTY

1-888-825-1199
www.horizonfarmranch.com

AG LAND

NEW LISTING! 160 Ac +/- 4 mi N of Bennington. Pasture. Call Ray!
NEW LISTING! 66 Ac +/- tillable just 3 miles E of McPherson. Call Ray!

NEW LISTING! 160 Ac +/- just NW of Talmage on 18 HWY about 1/2 pasture and 1/2 tillable, 2 ponds and a nice view. Call Ray!
120 Ac +/- just 4 mi NE of Salina pasture and tillable with a great view of Salina and the Saline River Valley! Call Ray!
70 Ac +/- 6 miles E of Bennington. Call Ray!
26 Ac +/- bldg. sites just NW of Salina. 1 mile from Happy Corner School. Call Ray!
40 Ac +/- tillable 1/2 mile NE of Salina. Don't wait! Call Ray!
285 Ac +/- irrigated tillable located NW of Minneapolis on blacktop, 2 pivots & nice bldg. Call Ray, 785-452-8498
240 Ac +/- Geary Co. blacktop frontage 190 pasture w/new fences, 3 big springs and 2 new wells. 45 tillable. Close to town. Seller is a Kansas licensed real estate agent. Call Ray!

RECENT SALES

240 Ac +/- mostly tillable at Ada. SOLD!
80 Ac +/- CRP with live spring; timber just NW of Hope. Call Ray!
UNDER CONTRACT!
160 Ac +/- mostly tillable SE Hope. SOLD!

UPCOMING AUCTIONS

160 Ac +/- 104 Ac CRP 4 miles SW of Wakefield, Clay Co.
160 Ac +/- 121 Ac CRP 4 miles NE of Chapman, Dk Co.
136 Ac +/- 114.9 Ac CRP against Milford Lake, Dk Co.
Dec. 3 @ 7PM
Call or visit our website for complete details!

HORIZON FARM & RANCH REALTY, LLC
RAY SWEARINGEN - BROKER/OWNER

- Farms & Ranches
- Auctions
- Rural Homes
- Hunting Property
- Value Assessments

*Auctions * Private Treaty Sales * Value Assessments
For more info visit our website or contact one of our agents!
Ray Swearingen.....785-452-8498

Stava Burr.....785-928-9108
Calvin Carlson.....785-819-1480
Ty Bryant.....785-366-0261
Sheila Van Winkle ..785-280-3564

Brad Budden.....785-280-0915
Billy Randle.....785-479-1152
Tim Hamm.....785-392-4334
Rachelle Swearingen.....785-452-5115
Bryan Swearingen.....785-565-3898

REAL ESTATE

LEHIGH HOME 10- 80 Acres
CRP, Hunting, Creek, Trees
Beautiful, energy efficient 3 Bedroom home with finished walk-out basement. 33 x 60 insulated shed with concrete floor. \$329,900 w/ 10 Acres. RE/ MAX Associates 316- 772- 1895
ronh6425remax-midstates.com/WTW510385

MINERAL MARKETING

Call Us To Sell or Lease Your Oil & Gas Minerals
www.MineralMarketing.com
National Headquarters
Alva, OK
580-327-4440
Shane Terrel, 580-327-7889

GRASS & GRAIN

1531 Yuma
Manhattan, KS
785-539-7558
Don't forget to call or stop by

REAL ESTATE

FARM & RANCH

Saline Co.- 138.25 Acres m/l. Native Grass Pasture. 1 pond. Rural Water Hook-Up. Chris, 493-2476
Saline Co.- Almost 1 Acre m/l. 4 Bedroom home on blacktop. 36x50 shop w/concrete & electricity. Chris, 493-2476
Saline Co.- 40 Acres m/l. Ell-Saline School Dist. Building site w/great views. All native grass. Chris, 493-2476.
Saline Co.- 18 Acres m/l building site in SES School Dist. w/ pond & rural water hook ups. Chris, 493-2476.
Saline Co.- 3 Acres m/l. building site in SES school district. Rural water available
Saline Co.- 3.85 Acres m/l. 2 story home. Newer roof, heat & windows. 2 car garage. Kimberly, 822-8410.
Saline Co.- 16 Acres m/l. Great building site. Rural water hookups. 2 sheds. Sharon, 826-0010.
Saline Co.- 75 Acres m/l. 1900+ sq. ft. home 30x50 & 44x60 outbuildings, 2 ponds. Chris, 493-2476.
Dickinson Co.- 10 Acres m/l. Mostly heavily wooded canopy. Ideal for secluded home. Chris, 493-2476.
Ottawa Co.- 3.8 Acres, 5 bdrm, 2 story home w/1827 sq. ft. Plenty of trees. Jody, 785-231-4617.
McPherson Co.- 5.5 Acres m/l potential for commercial or light industrial use. Chris 493-2476.
Farm & Ranch Division Of:

COLDWELL BANKER
Antrim-Piper
Wenger Realtors®
631 E Crawford Salina, KS
www.cbsalina.com
1-800-276-3641

The Simplest Way to Buy and Sell Land Anywhere in the U.S.



AmericanCropland.com

TRAILERS

DONAHUE
When There's Work To Do... DONAHUE!



1-800-457-7406
www.donahuetrailers.com

CIRCLED

LIVESTOCK & HORSE TRAILERS
FLATBED TRAILERS
• 1-800-526-0939 •
www.circle-dtrailers.com

Trailers 4 U

New and Used Merritt Gooseneck 24' stock trailers, New Travelong 24' steel and aluminum stock trailers, 5'x10' and 6'x12' utility trailers currently available as well as several 24' good used aluminum stock trailers and flatbeds on hand

Check out trailers4u.com for more information
Frankfort, KS
785-292-4166

TRAVALONG TRAILERS

New steel & alum. stock
New 20' to 31' flatbed
Used 18', 22' stock- 14' dump
Used 3 horse GN- slant
Used Hav Rock tree saw
Several Silage Wagons 16'

VISSER TRAILER SALES
Herington, KS • 785-258-2800

TRAILERS

TITAN

Wilson TRAILER
Since 1982... A Good Name to Have Behind Your!

NEW STOCK, HORSE, FLATBED, & UTILITY TRAILERS

TRAILER REPAIR BRAKES, LIGHTS, SAND BLAST, PAINT WELD

We Install Brake Controllers

USED TRAILERS

'07 Load Max25' GN Flatbed\$6,200
'06 Kodiak 24' GN stock\$6,500
'06 Travelong 20' GN stock.....\$5,600
'00 Titan 20' GN stock...\$5,200
'04 Calico 16' GN stock combo\$4,200
'13 Land Pride FDR1660, like new\$1,800
'05 Titan 28' GN classic stock\$8,200
'96 Kodiak 20' stock\$5,000
'04 Trailman 14' BH Stock Combo\$3,800
'96 Trailman 20' GN Stock Combo\$4,500
'94 Travelong 30' GN Stock\$4,500
'08 Titan 25' GN Flatbed\$7300

HUSTLER

DROP 'N LOCKS
GOOSENECK HITCHES

Blue Valley Trailers
225 South East St.
Waterville, Kansas 66548
785-363-2224
1-866-368-4826

ELITE



- Experience the ELITE Difference
- Optional W.E.R.M Flooring

TITAN

- Large Inventory at Competitive prices

Your Trailer Super Store!
Mid-Plains Equipment
E. Hwy 30 & 10, PO Box 2526
Kearney, NE 68848
1-877-654-2553
www.midplainsonline.com

BOB'S TRAILER SALES
Pomona, Kansas
785-418-2227

- 2008 Titan 24' extremely clean\$6,600
- 2015 Travelum aluminum bumper pull\$8,775
- 2015 Elite 25' GN Flatbed...2 7k axles\$5,400
- 2015 Elite 32'2 10k axles.....\$7,800
- 2015 Travelum 24', aluminum Gooseneck\$14,200
- 2015 Circle D 24'\$8,875
- 2015 Circle D 20'\$7,450
- 2015 Circle D 16x6 half nose single axle gooseneck...\$6,385
- 2015 Travelong 24' Advantage\$9,650
- 2015 Travelong 24' Advantage\$9,900

HILLSBORO

DOOLITTLE

Endura aluminum stocks, steel and aluminum utilities, tilts, equip, dump, enclosed, and deck over trailers

AUSTIN TRAILERS LLC
2560 Pillsbury Dr.
Manhattan, Kansas
785-539-3925

MACHINERY

FOR RENT: JD 6 row corn heads. Have IH adapters available. 785-456-5093.

MACHINERY

FOR SALE : Greenfield Traylor irrigation machine. Big hose reel. Seneca, KS. 785- 336-3918

- UFT 400 bushel grain cart..... \$2,250
Case IH 6500 disc chisel..... \$4,000
White 6100 6-30 planter, nice . \$4,000
Landoll disc chisel.....\$1,750
JD 310 14' disc.....\$2,500
Hutchmaster 14' offset disc..... \$3,000
JD 524 front blade.....\$1,250
Leon front dozer blade \$1,000
JD 700 grinder/mixer.....\$2,500
MF 1163 cornhead..... \$2,250
White 230 21' field cultivator ... \$3,500
Several Gravity Wagons ...Call
GP 15' mtd drill 24x7.....\$2500
Farmhand 945 XL loader with
JD mounts.....\$2,500
Spring Valley 75 bu seed tender
.....\$2,500
Westendorf WL21 loader, with
JD mounts.....\$1,800

Mellenbruch Machinery
Soldier, Kansas
www.mellenbruchmachinery.com
785-834-2541
Cell: 785-305-0234

BASE CAMP LEASING
OUR HUNTERS WILL PAY
TOP \$\$\$ to hunt your land.
Call For FREE Base Camp
Leasing INFO PACKET &
QUOTE. 1-866-309-1507
www.BaseCampLeasing.com

220 RIGID header.
785-994-3542

GLEANER 320 flex head, used
last year, good. \$2000.
785-761-4554.

1973 IHC 2 ton truck 16' metal
box & hoist with side extension
56,000 actual miles, very good
\$5,250. Case internationa 8480
Big round baler in new condition
used very little \$2,950.
785-527-0200.

JOHN DEERE 925 Flex head.
Short snouts. Crary Air reel.
Field ready. Very nice head.
\$7850. 785-452-1967

1995 7240 MAGNUM 4,380 hrs
RMX 340 Case IH Disk 28'
785-231-7653

NEW GALVANIZED culverts
for farm use, various sizes.
785-979-2411.

ITEMS FOR SALE

- 2008 JD 7330 tractor power
quad- left hand reverser, good
rubber\$50,500
JD 4755 TractorCALL
JD 5010 tractor\$9,500
IHC Super MTA tractor 1954 yr.
.....\$5,000
09 CIH 180 Magnum Tractor ..
.....\$75,000
IH 3488 Tractor\$17,000
Belarus 250A tractor .. \$3,500
White 6144 tractor w/
Westendorf loaderCALL
2012 JD 328 D Skidsteer
mechanic special ...\$14,750
2000 JD 9650 W combine
w/duals\$65,000
2010 JD 635D draper head ...
.....\$25,000
2011 JD 635D draper head ...
.....\$27,500
MacDon 974 Flex Draper Head
.....\$22,500
JD 930 flexhead\$8,500
JD 630 flex\$10,000
2006 JD 635 flex\$10,000
JD 625F hydrافلax\$12,500
2004 CIH 1020 flex\$7,000
2001 CIH 1020 flex 30 ft \$8,000
Several CIH 1020 flexheads in
stockCALL
2004 CIH 2208 Cornhead ...
.....\$13,000
2005 CIH 2208 8x30 cornhead
HYDP\$21,000
2006 CIH 2612 cornhead
12R30\$31,000
Deutz-Allis cornhead 8R30 ...
.....\$4,000
Several JD 893 cornheads in
stockCALL
JD 853A Rowhead ... \$13000
CIH 883 cornhead 8R30 \$3,000
JD 714A Chuck Wagon ..\$7,000
Kuhn Kight 5156 Mixer scales/
new augers\$23,000
Hesston 9365 swather rotary
head 16 ftCall
2008 JD 946 MoCo swather ...
.....\$15,000
Hesston 1170 swather ...\$3000
2008 JD 568 baler\$17,000
2004 SF 1434-36 Disc \$23,500

MACHINERY

USED IMPLEMENT
Gehl 5240 skid loader
2014 Gleaner S77 combine
Gehl 2880 rd. baler
Hesston 946 rd. baler
2013 Gleaner S-77
1998 Gleaner R72
Gleaner 8200 25' flex w/air
reel
Gleaner 8200 30' w/air reel
Gleaner 800 30' flexhead
Gleaner 400 30' rigid
Gleaner 700 30' rigid
2003 MF 9690 w/30' head
Gehl 7810 skid loader
2006 8000 25' flexhead



Kuhlman Impl.
LINN, KANSAS
785-348-5547

- Case IH 8465 A auto tie.....\$8995
Used Leon loader w/ grapple... \$2900
Travalong 5th wheel trailer..... \$3900
2-Used HB Hydrabed... \$5100
New EZ Trail 350 gravity
wagon with auger and tarp...
.....\$7,500
'89 Ford F250 hydra bed.....\$3,500

Several new hydra
beds in Stock
WINCHELL'S, INC.
Phillipsburg, KS 785-543-2118



NEW SCHULER WAGONS
IN STOCK

- New Mayrath 8",10", & 13"
Swing-a-way
• 8" & 10" truck fill augers
.....In Stock
• New REM 2700 black
Schields Vac.....In Stock
Used
• 8-10" SA augers
• 8-10" regular
• 5010 Schuler Vertical
• 2700 Rem vac used 2 years

Steiner Implement
2462 Acorn Rd., Sabetha, KS
785-284-2181
Fax 785-284-2182

1975 FRUEHAUF grain hopper
good brakes, good tarp, good
22.5 tires on Dayton rims cable
tracks. 316-799-2510.

- 1999 SF 1433-35 disc, nice
blades\$21,000
JD 637 Wheatland disc 29ft. . .
.....\$22,000
JD 650 disc 30 ft.\$18,500
2-SF 1321 Disc offset
.....\$6,000 each
SF 4212 Culter Chisel 9ft.
.....\$6,500
JD 900 ripper 5 shk\$4,500
White 5 btm. plow\$1,500
Kent Series V field cultivator 23
ft.\$3,500
JD 886 cultivator 8 rwCALL
SF 5034 Field Cultivator 25 ft. . .
.....\$8,500
2012 Landoll 7431 VT 26 ft. ...
.....\$34,000
SF 3040 Fallow king 28ft
.....\$14,000
Blu Jet II 7 shank\$7,000
JD 7200 6R planter, nice
.....\$11,000
2007 JD 1770 planter NT
16x30 TW, LF, 3 bu. boxes ...
.....\$40,000
JD 455 drill 7.5"x30", nice
.....\$20,000
SF 9420 NT Drill\$15,000
Crustbuster 4025 grain drill 7.5
spacing\$20,000
JD dozer blade\$1,400
Farmhand loader\$800
Wimco header trailer 32 & 35 ft.
NEW
Complete listing on our web:
www.jonesmachineryinc.com

BUY/SELL/TRADE DAILY
Smith Center, KS
785-282-3000
785-282-0432 Cell
785-686-4005
Evening Calls Welcome



MACHINERY

FOR SALE OR TRADE
Gravity Wagons
New Holland 258 rakes: 1
ground driven, \$1,575; 1 hy-
draulic driven, \$3,650
Cooter's
785-562-2027
785-562-6131



NEW
605N, 504N, 6650 Ranchers
VR1428 & VR1224 rakes
7040 disc mower
USED
R2800, R2300, VR1428 &
VR1224 rakes
605XL, 605L, 605J, 605F,
504F

LARGER BALE FORKS
AVAILABLE
SPRING STEEL
NEW STEEL
4"x8" 14 ga., 12 ga., 11 ga. &
1/4 sheet metal
4"x8" 14 ga. & 1/8" treadplate
ROUND SQUARE TUBING
ANGLE CHANNEL & FLAT
23/8", 27/8", 41/2" & 6" pipe
3/4 & 7/8 sucker rods
WELDING SUPPLIES
Oxygen C125 & acet. Bottles
for sale
Welding rods & wire
Top & bottom belts for all bal-
ers
Twine 4' & 5' netwrap
Portable panels, Feed Bunks
& Round Bale Feeders

Forrest Johnson
LEONARDVILLE, KS 66449
785-293-5583
785-293-2235



30.5 LX32 SAT 12 pr TL\$1,834
800/65 R32 RAD AT DT\$2,765
340/85R28 RAD 6000\$600
800/70R38 MICHELIN 184A8\$2,900
www.donstire.net
ABILENE, KS
TF-866-888-7838

TRACTORS

- New Case IH P70, P85 &
P110 power units
New JCB 260T
New JCB 225 skid loader
New JCB 205 skid loader
1971 Case 970 Do All 3000
loader
2011 Case IH Farmall 45
MFD w/ Westendorf TA 170
loader
2008 JCB 536-60 Agra tele-
handler 2,800 hrs
2002 NH TV140 bucket, pal-
let forks 2,800 hrs
2003 Case IH MX255 Mag-
num, 6400 hrs
1989 Case IH 7110 2WD,
7,300 hrs
Worksaver 6' hyd. snow
blade for skid loader
HAY EQUIPMENT
New Hesston 2956A rd
balers
2013 Hesston 2856A net
baler
MacDon A30D sickle MoCo
New H&S 1660 16 wheel Hi
Cap rakes
Vermeer R23 twin rake
2013 Hesston 2856A net
baler

COMBINES
2010 MacDon FD70 40' flex
draper JD mounts
2002 Case IH 1020, 25' flex
head with Crary Air reel
1994 Case IH 1010 25' head
salvage
2005 Case IH 2388, special-
ity rotar, 1500 rotar hrs
2004 Case IH 2366
1990 Case IH 1083 corn-
head
2003 Gleaner R65, 2700
sep. hrs
1997 Case 1064 cornhead,
recent rebuild.
AUGER & GRAIN CARTS
Westfield MK 130x91 plus
New Harvest International
T13x32 truck auger
2008 Harvest International
10x72 swing hopper
New Mayrath 10x35 elect.
New Parker 839 grain cart
Parker 510 grain cart, corner
auger

MACHINERY



WE RENT TREE SHEARS!
BOBCATS - TRADE-INS
2014 Bobcat 5570 A91 TS, 27
hrs.....\$42,500
2013 Bobcat S750, A71, TS,
250 hrs.....\$49,000
2013 Bobcat S650 C, H, & A,
S&C, 200 hrs\$43,000
2013 Bobcat S650 C, H, & A,
TS, 580 hrs\$43,500
2013 Bobcat S530, cab &
heat, 225 hrs.....\$36,000
2011 Bobcat T190 cab & heat
2,700 hrs.....\$28,000
2011 Bobcat S650 A51 PKG,
1,875 hrs.....\$29,000
CAT 305CR Excavator, 1800
hrs.....\$37,500
Bobcat S590 skid loader, C, H,
& A, HF SJC, 400 hrs
.....\$39,500
2008 Bobcat S330 skid loader,
cab & air.....\$30,000
Volvo ECR58 Excav. cab &
air.....\$33,500

Service on all
Bobcat Equipment
Stop by and talk to us.

Now Is The Time To Trade

ALL MACHINES INSPECTED
& READY TO WORK.

3695 Green Valley Road
Manhattan, KS 66502

For More Details Call
Greg • 785-215-4285
Travis • 785-410-8985



IHC 460 gas tractor extra good
condition wide front loader 3 pt.
PS 316-799-2510.



www.donstire.net
ABILENE, KS

MACHINERY

SALVAGING COMBINES
N5, N7, L, L2, M, F, G, C, CII,
All, A&E, K Gleaner. 6620,
7720, 8820, 7700, 6600, 4400,
3300, 105, 95, 55, JD. 915,
1480, 1460, 1420, 815 IHC.
860, 760, 750, 510, 410, 300
Massey. Several black and or-
ange Gleaner cornheads.

Jack Boyle
Vermillion
785-382-6848 785-564-0511

2 ROHN TOWER'S 3 legged
self-supporting wind generators.
40' tall & 48' tall (8' sections).
Call 785-532-9709

NH TS100A tractor, MFWD,
loader; Clipper #47 seed cleaner
w/screens; 2006 Kawasaki
Mule, 4wd; ph., 785- 630- 0971

JD 750 No till drill, 15'-
\$12,000. JD 1590 No till drill,
15'- \$22,000. Houck hitch-
\$1,500 cleaner. 830 hugger corn
head-\$7,500. Ph: 620-654-2661

2007 JD 9660 STS duals upper
CM 1800 sep hours, 2500 en-
gine very slick, with 2005 JD
635 hydro flex \$85,500; JD 630
hydro flex also available would
separate and consider trade
620-767-5928 or 785-466-6019.

MF750 combine 2650 hrs nice
machine \$3,500; MF 4840 ractor
rebuilt engine \$17,500. Fred
785-479-1000.

PRE-OWNED GRAIN CARTS

- '09 Brent 1194, 10160 (B)
'09 Brent 1194, 10161 (H)
'09 Brent 1194, 10162 (E)
'11 Brent 1194, 10857 (B)

PRE-OWNED FIELD CULTIVATORS

- '10 GP 8548FCF, U09525 (B)
'09 GP 6548, 10137 (B)
'94 JD 985, 10999 (E)

3160 US 24 Hwy
Beloit, KS 67420
(877) 542-4099

1104 E 8th
Ellsworth, KS 67439
(866) 522-9600

4820 Vine Street
Hays, KS 67601
(800) 658-4640

SHUCK
IMPLEMENT
IN STOCK- NEW MASSEY
FERGUSON HESSTON
2900 SERIES
ROUND BALERS
IN STOCK- 14 WHEEL
HYCAP H&S RAKES

- 1980 White 2-135Just In
2005 MF 431 45 PTO HP/48
engiene, 502 hrs.....\$12,500
1955 Massey Ferguson T035
w/ MF 1246 Loader, 820 hrs,
Mech Shuttle.....Just In
2003 Woods RM990 Rear
Discharge Finish Mower with
chain shielding.....\$1,750
H&S HSAR 1261 action rake
(12) 60" wheels Hy Capacity ..
.....New In Stock
2012 MF Hesston 2846A round
baler, 7,500 bales, w/2013
mesh system mesh only, fire
ext, soft core kit, light kit, Sub-
urban Lube Minder, stk#1161.
0 % Financing\$24,895
2005 AgCo RT150, 1,600 hrs,
CVT Trans, PFA, Quicke Q75,
cab suspension, front axle
suspension, stk#1219/1220....
.....\$89,000
Oliver 1855 diesel, stk#3556....
.....\$10,000
Hesston 856 round baler.....
.....\$7,500
Hesston 856A round baler
.....\$9,500
1991 Hesston 1160 sickle
mower conditioner\$4,900
E-Z Trail GC37 header transport
stk#2303, red, 37", lights,
brakes, straps....New In Stock
1994 Krause 6142 Landsman,
width: 42', stk#3446...\$10,900
Cummins 5.9 Irrigation engine,
set up for irrigation pump, low
hours since overhaul, 1,000
hrs, stk#3303, Serviced and
ready to go\$8,500
2004 Hesston 745 round baler,
gathering wheels, ramp, very
clean, low bales, consigned
stk#143\$10,000
Hesston 1375 disc mower con-
ditioner.....\$18,900
2005 MF 471 w/ MF 1070
loader, 1,200 hrs, very clean ..
.....\$19,000
2007 Agco DT200A, extra nice .
.....\$114,900
2011 MF/Hesston 2170, 29,600
bales, C1000 monitor, roller

MACHINERY



- NEW
• 604-605N net
• 6640 net ramp
• R2300 & R2800 rakes
• TM800 & TM850 disc
mowers
VR1022 & VR1224 wheel
rakes
• TM1400 Trail 18' disc
mowers

Please check our website,
www.sloophook.com or give
us a call at 785-828-4706
to view all of our New
and Used Equipment



• M205 with 16' disc head
Sloop Sales &
Hook's Repair, Inc.
Lyndon, KS 66451

PECK AUGERS for sale. 1 new
1 new 10' x 31' hydraulic drive;
1 used 12' x 72' direct drive w/
hydraulic power drive swing
auger. 785-336-2110

HESSTON 4910 baler, \$23,000;
JD 9400 combine, 2500 sep.
hrs, \$25,000; JD 9500 combine,
2070 sep. hrs, \$26,000; New
pair of C Circle crimper rolls for
JD 990 head, \$1,500.
785-577-5656.

PRE-OWNED TRACTORS

- '03 JD 8120 MFWD, 10494, 4965 hrs (E)
'14 JD 5115M CAB, 10973, 13hrs (H)
'13 JD 6170R MFWD, 10801, 705 hrs (E)
'14 JD 5115M CAB, 10973, 13 hrs (H)
'13 JD 4720 CAB, 11035, 48 hrs (H)



3160 US 24 Hwy
Beloit, KS 67420
(877) 542-4099

1104 E 8th
Ellsworth, KS 67439
(866) 522-9600

4820 Vine Street
Hays, KS 67601
(800) 658-4640

- chute, moisture sensor moni-
tor, stk#1972, Consigned.....
.....\$69,750
Sunflower 6432-30 Land Finish-
er, good condition\$18,500
1998 White 8710, 200 PTO HP,
stk#1226, extra clean \$74,900
2005 MF 3000-8 8 row corn
head elec. deck plate.\$25,000
2005 Challenger 660, 1,250
eng. hrs., Duals, spreader
chopper, lateral tilt, variable
header drive, GTA monitor,
Field Star, stk#2960.\$146,000
2008 Challenger FHB-25 flex
head w/SCH, good condition,
stk#1247\$19,000
Long Crop Dividers for 9700
Series MF header.....CALL
2013 MF 2170XD, 15,700 bales,
C1000 monitor, moisture sen-
sor, roller chute, bale weight
kit, stk#1552\$94,900
Sunflower 1435-29 tandem disc,
newIn Stock
White Planter 8128 8 row vert.
fold & liquid fert., with 8900
splitter stk#2682, sell together
or separate, stk#2680\$35,000
2005 MF 9790 combine
.....CALL
2005 MF 8000-30 flex header...
.....Just In
Terex TC-37 mini excavator.....
.....New- In Stock
Land Pride DH 2572 6' 3-Point
Disc 20" Notched Blades,
welded on skid steer mount
brackets, weld on forklift lift
points\$1,600
Rhino SE15-4 15' Batwing, good
shape.....\$6,900
Woods 3180 15' Batwing
Mower, good shape, 15
.....\$6900

Lawrence, KS
785-843-8093
800-654-5191
Fax: 785-843-1014



MACHINERY

SALVAGE COMBINES
ALLIS N7-6, L2, L, M, G, F2, F, CII, AII; JD 8820, 7720, 7700, 6600, 4400, 3300, 105, 95, 55; MF 860, 760, 750, 510, 410; IH 1680, 1480, 1460, 915, 815, 715, 503, 403; NH TR70-85, 1400, 995, 985, 975.

SALVAGE TRACTORS
ALLIS 7000-7080, 220, 210, 190XT; D17-19; JD 84-8630, 7520, 6030, 5020, 4630, 4430, 4020, 3020, 720, 730; CASE 1470, 1370, 1270, 1200, 1070, 930, 400; IH 1568, 1466, 1256, 1066, 1026, 806; FORD 4-5-6-8-9000; MF 2745, 1155, 1100, 90, 85; OLIVER 2150; MM G1000; WH2-150, 4-150.

Mike's Equipment
BUHLER, KANSAS
1-800-543-2535

COMBINES
2011 Case IH 7120, 4WD
2011 Case IH 7088, 4WD
2011 Case IH 3020 flex 30'
2007 Case IH 7010 4WD
1998 Case IH 2388 4WD
1981 IH 963 6RN

NEW TRACTORS
Case IH Maxxum 140 MFD
Case IH Farmall 115U MFD
Case IH Farmall 105U MFD
Case IH Farmall 85C MFD

USED TRACTORS
2014 Case IH 115U MFD, ldr.
2008 Kubota M108x, MFD
2011 Case IH Farmall 95, MFD, ldr.
2001 NH TL70 cab, 4WD
2013 Case IH Magnum 340
2005 Case IH Magnum MX285
2007 Kubota L3830, HST, 4WD
1997 NH 4835, cab. MFD, ldr.

MISCELLANEOUS
2011 Case IH 330 turbo 31'
2006 Case IH RMX 370 disc 28'
2006 Case IH DCX 131, disk mower
2011 Case IH 1240 16/31 fert.
2010 Case IH 1240 16/31
2008 Case IH 1240 16RN, BF
1995 Case IH 4800 FC 32'
2007 MF 2745, net/twine
1999 NH 658 twine
1990 Hesston 1150 MoCo
1980 IH 770 plow disk
IH 490 disc 25'
2011 BushHog 2715 flex mwr
2004 JD 915-7 ripper

CASE IH
AGRICULTURE

McConnell Machinery
1111 E. 23rd Lawrence, KS
785-843-2676
or
3313 Nebraska Terr. Ottawa, KS
785-242-1463
Evenings
785-979-2271
www.mcconnellmachineryco.com

BRUNA IMPL. CO. TRACTORS:
2012 Case IH Magnum 315 MFD, 789 hrs. \$189,000 (S)
2006 Case IH MX305 MFD, 2236 hrs. \$118,500 (M)
2011 Case IH Magnum 290 MFD, 1028 hrs. \$176,500 (C)
2004 Case IH MX285 MFD 3430 hrs. \$96,000 (W)
2011 Case IH MX260 MFD743 hrs. \$155,000 (M)
2006 Case IH MX245 MFD 3502 hrs. \$112,500 (S)
2003 Case IH MX230 MFD 5826 hrs. \$77,500 (H)
2012 Case IH Magnum 210 MFD, 390 hrs. \$138,000 (H)
2002 Case IH MX170 MFD w/ldr, 10023 hrs. \$48,500 (M)
2012 Case IH Maxxum 115 MFD w/ldr, 250 hrs. \$83,500 (H)
2011 Case IH Puma 230 MFD w/ldr, 1246 hrs. \$134,500 (M)
1995 Case IH 7230 MFD, 7840 hrs. \$47,500 (M)
1990 Case IH 7140 MFD, 11826 hrs. \$43,500 (M)
1997 Case IH 9370 4WD6338 hrs. \$65,000 (H)
1983 JD 2550 2wd w/ldr. \$14,500 (S)
2008 NH T6070 MFD w/ldr 5204 hrs. \$68,500 (M)
2000 NH 8870 MFD, 6383 hrs. \$65,500 (H)
1997 NH 9682 4WD, 5300 hrs. \$48,500 (W)

FEEDING:
Haybuster 256-II processor \$9,400 (W)
Haybuster H1000 tub grinder \$13,500 (C)

MACHINERY

WE ARE DEALERS FOR
GEHL
BUSH HOG

Kelly-Ryan-Kewanee - Westendorf
C.E. Attachments
H&S

Just In
10', 12', 14', 16', 18', & 20' GATES
CORRAL PANELS
10' corral panels \$70.00
12' corral panels \$80.00
14' corral panels \$90.00
16' corral panels \$100.00
HD Round Bale Feeders \$250

SKID LOADERS & ATTACHMENTS
New Gehl V400 skid steer
New Gehl R190 skid loader
New Gehl V330 skid loader
New Gehl R220 skid loaders
New Gehl RT210 track ldr.
Mensch 6' sand shooter
Worksaver walk thru pallet forks 48" \$800
CEA high dump 8' bucket
Haugen bale grapple bucket
New 12", 16" M&M tree shears
New CEA pallet forks
New CEA tooth bars
New Mensch, manure scrprs
New Lowe and Danuser post hole diggers, skid loader mounts \$2,500
New brush grapples
New Bale Spears for big rounds and square \$650

NEW EQUIPMENT
Enorossi 12 wheel Batman rake \$7,500
Meyer's manure 350 sprds. \$15,000
Cimmaron 6', 7', & 10' 3 pt. rotary mowers
H&S GM170 grinder mixer

USED EQUIPMENT
2009 JD 620L Gator w/cab enclosure
Danuser F-8 3 pt. posthole digger \$800
Kuhn 8132 manure spreader
1999 NH TV140 bi-directional, w/ 7614 loader, 2700 hrs
GB 660 loader CIH 5100 series Maxum tractors

SENECA IMPL.CO.
Hwy. 36 West
SENECA, KANSAS
Day ... 785-336-2621
Night..... 785-336-2502

PLANTER SALVAGE
IH 800-900-950-955 Cyclo
JD 494-1280, 7000-7300, plate and plateless
White 5100

Koelzer Repair
Onaga, KS 785-857-3257

Haybuster 2650 bale buster \$14,500 (C)
Knight 3136 feed wagon \$22,500 (M)
Mon-Mixer 1490 feed wagon \$12,500 (C)
Supreme 900T feed wagon \$39,500 (W)
Supreme 700T feed wagon \$36,500 (M)

SPRAYERS:
2013 Patriot 4430 100', 1687 hrs. \$205,000 (M)
2011 Patriot 4420 100', 2380 hrs. \$179,500 (S)
2009 Patriot 3330 100'1321 hrs \$179,500 (W)
2005 JD 4720 90', 2057 hrs \$107,000 (C)
2005 RoGator 1274C 90', 3490 hrs \$74,500 (M)
1996 RoGator 854 60/80', 6425 hrs \$34,500 (C)
2008 Spra Coupe 4460 80' 1680 hrs \$68,000 (H)
1997 Spra Coupe 3440 60' 3201 hrs \$30,000 (C)
1996 Tyler Patriot WT 75'4936 hrs \$47,500 (W)

Bruna Impl. Co.
C - Clay Center: 785-632-5621
H - Hiawatha: 785-742-2261
M - Marysville: 785-562-5304
S - Seneca: 785-336-2111
W - Washington: 785-325-2232

List of our entire used inventory on:
www.brunaimplementco.com

CASE IH
AGRICULTURE

MACHINERY

AbileneMachine
Ag Replacement Parts

With 5 locations, Abilene Machine is one of the largest distributors of new, remanufactured and recycled ag replacement parts in the United States.

FARM TUFF

800-255-0337
www.AbileneMachine.com

TIRE TOWN INC.

18.4-34 new, 10p \$575
11L-15 rib 12p, new \$90
800/70R38, 80% \$1,500
16.5L-16.1, 10p, new \$235
20, 8-38, 10p, new \$760
18.4R46, new \$1,450

Nationwide Shipping WE DEAL
Other Sizes and Prices New & Used
800-444-7209 800-451-9864
913-441-4500 913-682-3201

Straub's
HELPING KANSAS GROW!

TRACTORS
14 CIH S450 \$284500(W)
14 CIH S400 \$279500(W)
14 CIH M340 CVT \$265000(W)
13 CIH S550 \$294000(W)
13 CIH F105U \$65000(H)
13 Mahindra 7060 \$38500(H)
13 JD 5085E \$41500(S)
13 Versatile 375T4 \$189000
13 CIH M210 \$149000(GB)
12 CIH M340 \$217000(PR)
12 CIH Puma 200 \$130000(S)
12 Mahindra 7060 \$35000(LA)
11 CIH S350 \$223500(W)
10 CIH M210 \$105000(GB)
01 CIH MX240 \$59000(W)
00 JD 8110FVA \$78500(H)
00 JD 5410 \$13900(H)
98 AgCo 6690 \$26000(H)
93 JD 7700 \$38000(W)
86 JD 8650 \$22000(W)
65 IH 656 \$6500(MA)
58 Massey \$4500(H)

COMBINES
13 CIH 8230 \$255000(GB)
13 CIH 7230 \$205000(H)
13 CIH 8230 \$305000(S)
13 CIH 8230 \$275000(GB)
12 CIH 7230 \$189000(H)
12 CIH 8230 \$295500(W)
09 CIH 8120 \$204500(W)
09 CIH 7088 \$165000(GB)
08 CIH 7010 \$195000(W)
07 JD 9760 \$129000(LA)
05 CIH 8010 \$115000(PR)
04 CIH 2388 \$86500(W)
01 CIH 2388 RWA \$64000(H)
99 CIH 2388 \$62000(W)
92 CIH 1680 \$25000(W)
91 CIH 1660 \$28500(H)

HEADERS
14 Mcdn FD75 35' FH \$69500
14 CIH 3020 35' FH \$29000(H)
13 JD 635F 35'F \$25700(H)
12 CIH 2162 40'FD \$65000(W)
12 CIH 3020FH \$25900(M)
12 CIH 3020FH \$23500(PR)
10 CIH 2162 40' \$65000(W)
10 CIH 2152 35' \$56000(GB)
10 JD 635F \$33900(GB)
10 CIH 2020 35' \$19800(W)
08 CIH 2162 40'FD \$56900(H)
08 JD 612C 12RCH \$61000(H)
08 Shelbrn CYS32Strip \$34500
07 CIH 2020FH \$23000(W)
07 CIH 2062 35' \$36000(S)
06 CIH 2062 36'DH \$36000(S)
06 Mcdn FD70 35'FH \$54000(H)
05 Mcdn 963 \$32500(PR)
04 JD 630F \$17500(LA)
98 Mcdn 962 36' \$19000(H)
96 CIH 1083 8RN \$15000(GB)
96 CIH 1063 6RCH \$9900(GB)
94 CIH 1083 8RCH \$14000(H)
91 CIH 1083 8RCHS \$12900(GB)
CIH 883 8RCH \$2100(H)
(4) 1020 30'FH \$12500-\$17000
(2) 1020 25'FH \$8000-\$10000
(4) 1010 30' rigid \$3900-\$7800
(3) 1010 25' rigid \$5000-\$7500

BALERS/RAKES
13 H&S HD11 17whl \$22000(S)
13 CIH RBX564 \$32000(GB)
13 CIH RB564 \$34000(H)
13 NH RB664 \$10300(G)
12 Sitrex MK 12whl \$10000(W)
11 CIH RB564 \$27500(H)
11 CIH RB564 Pre \$35900(GB)
10 H&S 17 whl \$18500(GB)
09 Darf 917 rake \$22000(GB)

09 NH BR7090 \$16900(S)
07 CIH RBX563 \$16900(GB)
03 CIH RBX562 \$9500(H)
03 Hesston 956 \$14500(W)
98 NH RB664 \$9900(GB)
H&S 12 Wheel \$1500(GB)

WINDROWER
14 CIH DC133PT \$34500(GB)
13 CIH 2303 \$109900(GB)
11 CIH WD2303 \$89000(H)
08 CIH DCX161PT \$19500(W)
08 NH 1475PT \$17500(LA)
06 CIH DCX161PT \$19000(W)
04 CIH WDX1101 \$39000(GB)
03 CIH DCX161PT \$16000(H)
03 NH1475PTSickle \$11000(S)

GRAIN DRILL
14 PD500 40' \$155000(GB)
12 CB 40' \$33500(LA)
12 CIH SDX40 \$125000(LA)
11 CB 4030AP \$47000(GB)
08 SF 9530 \$52500(GB)
08 CB 4740 \$46000(H)
07 CIH SDX40 Air \$80000(S)
05 SF 9433 40' \$59500(PR)
04 JD 455 30' \$29900(LA)
03 GP 3S4000 \$40000(H)
03 GP 3S4000 \$35000(S)
03 CB 4740AP \$41000(H)
00 SF 9432 30' \$24500(S)
00 JD 455 35' \$26000(S)
98 JD 455 \$26000(S)
97 GP 3S3000 \$27500(LA)
92 JD 455 30' \$17500(GB)
89 GP 45'SS \$14500(W)

PLANTERS
15 CIH 12258R \$45000(W)
13 JD 1770 \$112500(W)
11 CIH 1250 24R \$135000(W)
08 CIH 1230 16R \$37000(H)
05 JD 1770 12R \$69500(W)
98 White 6128 8R \$18750(W)
96 JD 1760 \$22000(W)
JD 7000 12RN \$10000(W)

SPRAYERS
13 CIH SPX3340 \$275000(W)
12 CIH SPX4430 \$259000(PR)
09 CIH SPX3330 \$160000(GB)
07 CIH SPX3310 \$125000(H)
06 CIH SPX3310 \$135000(GB)
06 CIH SPX3310 \$125000(H)
00 CIH 4260 \$72000(H)
00 HardiNav550 \$6500(S)
Hardi PT Nav800 \$9000(W)

TILLAGE
08 Baker 9200 42' FC \$29500
99 SF 1443 35' disc \$17500(W)
89 JD 630 27' disk \$16900(GB)
85 Krause 1904 21'D \$4000(M)
CIH 5310 Nutri Till \$29500 (PR)
Krause 2143 disk 43' \$13500(W)
Sterling 34' Packer \$5000(GB)
Salina, Kansas (S)
1-800-658-4653
785-452-1180 Eric
785-493-4999 Kevin
Pratt, Ks. (PR)
1-877-680-4455
Marion, Kansas (M)
1-877-382-2188
620-382-5439 Marlin
Wichita, Ks. (W)
1-800-779-7012
Hutchinson Ks. (H)
1-800-658-1714
Larned Ks. (LA)
1-866-400-3105
Great Bend, Ks. (GB)
1-800-658-1706

CASE IH
AGRICULTURE

MACHINERY

FIELD READY 2002 JD 9650
STS chopper, 30.5s with 2000 JD 930 Flex, full finger, nice combo, \$67,500. Would consider trade. 620-767-5928 or 785-466-6019.

Case & IH Tractor Salvage
Case 300's thru 2096
IH 460's thru 5488
Over 1000 Tractors on shelf
New & Rebuilt parts for all brands of tractors & combines

Want to buy
Case & IH salvage tractors

Elmer's Repair
CENTRALIA, KS
785-857-3248
www.elmersrepair.com

1995 Case IH 7250 fwa. 5730 hrs, call for price and details. 785-250-8693

JD NO-TILL CCS 990 42"x10"
liquid fert. 400 gal tank, scales, kept inside, excellent condition. 620-285-5288. Seeman Farms.

CORNHEAD MF 8 row 30 883, used on lateral tilt Gleaner, good. \$7000 obo. 785-761-4554.

FOR SALE 1983 L3 Gleaner
Combine new chopper blades, air foil chaffer, Hydrostat, AC/Heat, field ready, 20' Ridgid, 315 Flex new floor, Black 630A Corn head. 785- 767- 3806

7720 JD Combine w/ 920 flexhead. 4WD, straw chopper. Runs good. \$15,000 785-456-4781

FOR SALE: JOHN DEER 653A
Rowcrop head. Adapted to Contour Master. 785-294-1038

NEW EQUIPMENT
604 N Baler
6640 Rancher Baler
R2300 rake
VR1224
BPX 9000 Bale Processor
TE170 Tedder
MC 3700

USED EQUIPMENT
605M baler
R2800 rake
M850 Mower Demo
VR 1022 rake

NOW DEALERS PRAXAIR WELDING SUPPLY

Vermeer **WINKEL**

DEWEZE

BERG REPAIR
14200 Godlove Rd.
Westmoreland, KS
785.457.3534

604 & 605 N balers
6640/6650 Rancher baler
R2300, R2800 twin rake
BPX 9000 processor
VR1022/1224 wheel rake
TM700, TM800 trailed mower
Disc Mowers & Mower Cond.
USED VERMEER BALERS
Hydra-Bed™ & accessories
Winkel Livestock Equip.
Winkel Flatbeds
Bar 6 Cake Feeders
Dixie Chopper Lawn Mowers

MILLER RANCH EQUIPMENT
33778 K-99 Hwy.
Alma, Kansas
785-765-3588
www.millerranchequipment.com

FOR SALE: JD 853 ROWHEAD
with IH adaptor. Recent knives, sickles, bearings, gears. \$6500. 785-630-1135

JD 915 flex head been through JD shop 2 years ago, spent \$5200. \$7250. 785- 467-5065 Fairview KS

tandems \$9,100
2016 Travalong 24' Advantage .. \$10,750
2016 PJ 32' hydraulic Dovetail flatbed \$13,150
Titan West OK Corral ... \$12,400

NEW ALUMINUM STOCK TRAILERS
2016 Hillsboro 7.5x26 \$18,250
2016 Hillsboro 7.5x24 Endura extra wide door \$17,750
2016 TravAlum 7'5"x28' \$19,995
2016 TravAlum 7'6"x24' \$16,500
2016 TravAlum 24' \$14,500

Bradford Built Steel Pickup Flatbeds
Starting at \$1,870

We now install pickup Beds. Call For Prices.
Buy Next to the Factory and save hundreds of Dollars

ROCKING "M" TRAILER SALES
430 S. Colorado
Watterville, KS 66548
Office: 1-866-261-2526
or 785-562-6614
www.rockingmtrailers.com

— SKID STEERS —
'11 JD 333D Track \$46,500
'12 JD 333D Track \$52,500
'01 JD 8410 \$99,500
'11 JD 8360R \$225,000

— PLANTERS/DRILLS —
'08 JD 1750 8/30 \$28,500
'08 JD 1770 24-30" \$74,500
'10 JD 1770 16-30" \$72,500
'08 JD 1770 16/30" \$62,500
'07 JD 1770 16-30" \$51,500
'04 JD 1770 16-30" \$39,750
'01 JD 1770 16-30" \$35,500
'11 JD 1770 12/30" LF \$76,500
'05 JD 1770 12/30" \$41,000
'08 JD 1760 12-30" \$45,000
'12 JD 1790 16/31 \$114,500
'10 JD 1790 16/31 \$94,000
'04 JD 1790 16/31 \$39,750
'99 JD 1780 6/11 \$22,950
'09 DB90 36 row \$99,950
'12 Kinze 3660 16/31 \$109,300
'09 Kinze 3660 16/31 \$64,500
'05 Kinze 3650 16/31 \$42,500
'05 Kinze 3200 12-30 \$23,850
'04 Kinze 3650 12/23 \$42,000
'03 Kinze 3700 24-30" \$53,350
'04 JD 1690 35'-15" \$49,000

— COMBINES —
'13 JD S690 \$315,000
'12 JD S670 4WD \$215,000
'13 JD S660 4WD \$235,000
'12 JD S660 \$210,000
'11 JD 9770 4WD \$149,500
'09 JD 9770 \$121,500
'09 JD 9770 Hillco \$165,000
'08 JD 9770 Hillco \$137,500
'11 JD 9670 \$155,000
'07 JD 9660 Hillco \$114,500
'05 JD 9660 \$68,000
'04 JD 9560 SH \$95,500
'13 CAT 760 \$265,000
'06 CAT 570R \$84,750
'06 CAT 570R \$74,950
'11 CIH 5088 \$175,000
'97 CIH 2188 \$39,500
32 corn heads
24 flex heads

— SPRAYERS & APPL. —
'12 JD 4830 100' \$184,750
'91 Spray Coupe 3630 \$18,900
'93 Patriot XL \$26,000
'12 New Leader 345 \$99,500

— TRACTORS —
'09 JD 9430 PTO \$159,000
'04 JD 9420 \$126,500
'01 JD 8410 \$99,500
'11 JD 8360R \$225,000
'11 JD 8310R \$179,500
'12 JD 8335 MFWD \$220,000
'97 JD 8300 \$75,000
'99 JD 8100 w/ loader \$89,950
'07 JD 7830 \$105,000
'94 JD 7800 MFWD \$57,500
'94 JD 4760 MFWD \$57,500
'89 JD 4455 \$34,500
'76 JD 4430 \$8,500
'74 JD 4030 w/ loader \$15,500
'70 JD 4020 \$8,500
'05 CIH MX255 loader \$89,500
'13 CIH 1410 \$58,000
'91 CIH 7120 \$34,000
'15 NH T8 435 \$260,000

— TILLAGE —
'12 JD 2100 5 shank \$9,500
DMI Tiger II 7 shank \$9,750
Peripheral 5 shank \$5,450
CIH 4300 51' \$17,500
Wilrich 3400 FC \$8,950
'10 CIH 30' Turbo VT \$36,500
'06 SF 1444 40' \$38,500

— HAY EQUIPMENT —
'07 JD 568 \$21,500
'96 JD 566 \$9,950
'88 JD 530 \$4,000
'05 Gehl 2880 \$8,500
'05 NH 780, 3300 bales \$16,950

Hiawatha IMPLEMENT

785-742-7121
HIAWATHA, KS 66434
www.hiawathaimplement.com

MACHINERY

NEW EQUIPMENT
604 N Baler
6640 Rancher Baler
R2300 rake
VR1224
BPX 9000 Bale Processor
TE170 Tedder
MC 3700

USED EQUIPMENT
605M baler
R2800 rake
M850 Mower Demo
VR 1022 rake

NOW DEALERS PRAXAIR WELDING SUPPLY

Vermeer **WINKEL**

DEWEZE

BERG REPAIR
14200 Godlove Rd.
Westmoreland, KS
785.457.3534

7720 JD Combine w/ 920 flexhead. 4WD, straw chopper. Runs good. \$15,000 785-456-4781

FOR SALE: JOHN DEER 653A
Rowcrop head. Adapted to Contour Master. 785-294-1038

Straub's
HELPING KANSAS GROW!

TRACTORS
14 CIH S450 \$284500(W)
14 CIH S400 \$279500(W)
14 CIH M340 CVT \$265000(W)
13 CIH S550 \$294000(W)
13 CIH F105U \$65000(H)
13 Mahindra 7060 \$38500(H)
13 JD 5085E \$41500(S)
13 Versatile 375T4 \$189000
13 CIH M210 \$149000(GB)
12 CIH M340 \$217000(PR)
12 CIH Puma 200 \$130000(S)
12 Mahindra 7060 \$35000(LA)
11 CIH S350 \$223500(W)
10 CIH M210 \$105000(GB)
01 CIH MX240 \$59000(W)
00 JD 8110FVA \$78500(H)
00 JD 5410 \$13900(H)
98 AgCo 6690 \$26000(H)
93 JD 7700 \$38000(W)
86 JD 8650 \$22000(W)
65 IH 656 \$6500(MA)
58 Massey \$4500(H)

COMBINES
13 CIH 8230 \$255000(GB)
13 CIH 7230 \$205000(H)
13 CIH 8230 \$305000(S)
13 CIH 8230 \$275000(GB)
12 CIH 7230 \$189000(H)
12 CIH 8230 \$295500(W)
09 CIH 8120 \$204500(W)
09 CIH 7088 \$165000(GB)
08 CIH 7010 \$195000(W)
07 JD 9760 \$129000(LA)
05 CIH 8010 \$115000(PR)
04 CIH 2388 \$86500(W)
01 CIH 2388 RWA \$64000(H)
99 CIH 2388 \$62000(W)
92 CIH 1680 \$25000(W)
91 CIH 1660 \$28500(H)

HEADERS
14 Mcdn FD75 35' FH \$69500
14 CIH 3020 35' FH \$29000(H)
13 JD 635F 35'F \$25700(H)
12 CIH 2162 40'FD \$65000(W)
12 CIH 3020FH \$25900(M)
12 CIH 3020FH \$23500(PR)
10 CIH 2162 40' \$65000(W)
10 CIH 2152 3

MACHINERY

NEW VERSATILE DEALERS USED FORAGE HARVESTERS & HEADS

'11 Claas 960.....Coming
'10 Claas 980.....Coming
'09 Claas 980
'05 Claas 900.....Call
'04 Claas 900.....Call
Claas RU600, 8 row head.....
.....From \$30,000

TRACTORS

2012 Case 315.....\$190,000
Agco Star 8360.....\$45,000

COMBINES

0% For 5 years on all 62 & 72 Series combines

'13 Gleaner S67
'12 Gleaner S77
'12 Gleaner S67
'11 Gleaner S67
(2) '10 Gleaner R76
'05 Gleaner R75.....\$120,000
'02 Gleaner R72.....\$85,000
'99 Gleaner R72.....\$75,000
'95 Gleaner R72
'98 Gleaner R62.....\$67,500
(2) '97 Gleaner R62.....\$45,000
'94 Gleaner R62.....\$40,000
'13 3000 12R30.....\$55,000
'11 3000 12R30.....\$50,000

MISCELLANEOUS

Sunflower Tillage equipment.....
.....Coming in daily

 **ALLIS WHITE HESSTON MASSEY FERGUSON Kalvesta Impl. Company, Inc.**
620-855-3567
KALVESTA, KS 67856
www.kalvestaimplement.com

Gleaner Combines

JD 925 flex head with R series Bish adaptor.....\$8,500
'02 R62.....\$69,500
'01 R62.....\$66,500
2-LM 315 flex hd.....\$5,450

GRAVITY WAGONS

EZ Trail gravity wagons, 230 to 400 bushel
EZ Trail grain carts, 490 & 700 bushel

Great Plains Tillage Tools

81 Farm Eq. Service
McPherson, KS. 620-241-3100
1-800-357-3101

GEHL

0% Financing for 48 months
0.9% for 60 months
or \$3,200 off



New In Stock

- 1 R220 2014 open cab, 1 spd., air seat.....\$36,700
- 1 R220 2015 CHA 2 spd, Power quick att.....\$43,400
- Both 72HP 2200 lift capacity

Schwant Tractor
Dover, KS
785-256-6242
schwant.tractor@sbcglobal.net

Case 1H 2005 20' 1020 flex head \$9500 785-364-8093

Sold part of farm acres. Partial equipment reduction. Case IH 8010, duals, 4wd, 2150 sep. hrs. field ready-\$88,500 Case IH 4260 sprayer 4800 hrs., 200 hrs on remain engine, near new tires. 60/90 booms, 1200 gal stainless tank, 4wd, sec control and autosteer - \$53,500 Crust-buster 4030 - 30' no-till drill, 7.5" spacing-\$16,000 GMC 9500 grain truck- 13spd, 20' box, drill fill auger - \$14,500 All equipment good condition. No solicitors please. Call -785-456-4352

JD 653 ROW HEAD FITS 9600 JD combine. Very good condition. 785-466-6020

HOT WATER pressure washers. New or reconditioned. parts for most makes. Wholesale Washer Co. 620-583-2421.

GRASS & GRAIN
Place your Classified Ad
ONLINE at:
grassandgrain.com

MACHINERY

OUR 64th YEAR NEW TRACTORS

2015 JD 8370 R
2015 JD 6155 R
2015 JD 6150M

USED TRACTORS

2014 JD 8370R
2014 JD 8345R
2013 JD 8360R
2011 JD 8335R
2008 JD 8130
2002 JD 8420
2005 JD 8220
2012 JD 7330
2011 JD 7330
2004 JD 7420

USED PLANTERS

2014 JD 1790 16/32
2013 JD 1790 12/23
2012 JD 1790 16/31
2013 JD 1770 NT 16 row
2008 JD 1770 NT 16 row
2005 JD 1760 12 row

COMBINES

2014 JD S670
2013 JD S670
2009 JD 606C
2014 JD 608C
2011 JD 608C
2010 JD 608C
2005 JD 625F

NEW EQUIPMENT SPECIALS

2015 JD 569 baler
2013 JD 2623 disk
BBK Header Trailers

USED EQUIPMENT

2014 JD 2510H Dry 16 row
2010 JD 2510H
2011 JD 568 baler
2008 JD 568 baler
1995 JD 725 ldr.
1997 JD 980 F.C.
SOLID — STABLE STILL JD



TODD TRACTOR COMPANY INC
785-336-2138 Days
785-548-5855 Nights
Visit Us At toddtractor.com
Seneca, Kansas

EMPLOYMENT

Star Seed in Osborne Kansas is looking for a full time Sales Agronomist. This individual will be working with the Star Seed product line to include wheat, cover crops, forages, and seed care products. This position includes a competitive salary and benefit package. Interested candidates should call Star Seed at 1-800-782-7311 and Send a Resume to 101 Industrial Ave., Osborne, KS 67473 in care of Devon Walter.



 **Rothwell Landscape, Inc.**
1807 Fortrose • Atchafalaya, KS 66302

Looking for a career change?

- Are you looking for a long-term and secure job?
- Do you currently work outside and enjoy being outdoors?
- Do you have good work ethic?

Join our company and become a landscape foreman.
Build patios, retaining walls and install amazing landscapes. We will train the right person. Benefits: health/dental, 401K, and paid time off.
Visit our website for more info or send resume to contactus@rothwelllandscape.com

Lott Implement, an AGCO dealer in Minneapolis, KS is looking for a service technician. The duties include repairing combines, tractors, and hay equipment. We are looking for someone dependable and motivated, who has their own tools, and is able to get along well with others. Immediate opening, with pay based on experience.
Contact Jeff at 785-392-3110 or email jlott2522@att.net

Lott Implement, Inc

EMPLOYMENT

Star Seed in Osborne Kansas is looking for a full time Conservation Specialist. This individual will be working with the Star Seed product line to include native and introduced grasses, turf, and wildlife products. This position includes a competitive salary and benefit package. Interested candidates should call Star Seed at 1-800-782-7311 and send a resume to 101 Industrial Ave., Osborne, KS 67473 in care of Devon Walter.



ANTIQUES

AVERY THRESHING Machine complete running condition. 316-283-2636.

BUILDINGS - BLDG MATLS

 **STEEL BUILDING INVENTORY SALE**
I-Beam Construction
Easy Bolt-Up Design
40x65, 60x90, 100x150
Many Others Available
(800) 369-3882
www.toplinebuildings.com
sales@toplinebuildings.com

METAL PANELS & ACCESSORIES

THE VALUE LEADER WE WON'T BE UNDERSOLD METAL \$54/ SQUARE

- DELIVERY AVAILABLE • Prices subject to change

WESTERN METAL
2 Locations • Best Service
LOUISBURG, KANSAS
1-800-489-4100
HAYS, KANSAS
1-800-770-2725

SMITH POSTYARD
Hedge Post Delivery Available
JEFF SMITH
620-496-8956

 **GoBob Pipe & Steel Sales**

Loyal to You!
From a GoBob Customer:
"I have been raising cattle for 30 years and we are proud to say that we use GoBob equipment and materials as much as we can. It's built the old fashioned way - tough, dependable and built to last."
1-866-287-7585
www.gobobpipe.com

120 YEAR old barn lumber. All pine except for white oak tongue and groove flooring. And some native oak 785-418-9868

FOAM INSULATION

The Icynene Insulation System™ Metal Bldgs. — Homes
800-334-3626
Healthier, Quieter, More Energy Efficient.™
MID-AMERICAN SALES, INC.

Butterfly Supply, Inc.
800-249-7473

- Tubing • Rods • Cable •
- Guardrail • Clips •

STEEL FENCING & BUILDING SUPPLIES
www.butterflysupplyinc.com



BUILDINGS - BLDG MATLS

 **DIAMOND I SUPPLY**
Dwight, KS
• 1.888.608.7913 •

29 ga lifetime ptd.....\$65/sq
29 ga #2 ptd.....\$60/sq
26 ga galvalume.....\$68/sq

Complete Building Packages
Doors, Insulation, Livestock Equipment, Scales, Waters
Jobsite Delivery Available (prices subject to change)



BINS - DRYERS - VACS

DETRIXHE GRAIN Vacs: your source for steel flex pipe, rubber grain hose, nozzles & fittings. 866-327-6822.

SERVICES

LARRY'S PORTABLE sawmill service, can come saw your logs. 785-776-8153. 785-565-2647.

SOIL TESTING, lab work, fertilizer and lime recommendations. Call Suther Ag Services. 785-457-3440.

NEED HELP cutting crops? Give us a call at 785-230-5205. Peterson Custom Cutting.

CUSTOM PORTABLE DISC-ROLLING

DARRELL WAGONER
Cell: 785-650-4094

PETS

MALE JACK Russell puppies, born July 25th. Have first shots and are dewormed. 785-872-3486

WANTED

DAMAGED GRAIN WANTED STATEWIDE

We buy damaged grain, any condition -wet or dry- including damaged silo corn.
TOP DOLLAR!
We have vacs and trucks.

CALL HEIDI OR GARTON NORTHERN AG SERVICE, INC.
800-205-5751

I am looking for antique black-smithing tools and equipment, a trip hammer, wheelwright tools and equipment, any antique shop equipment that will run off a line shaft or foot treadle, and horse drawn machinery especially a horse drawn hay loader. 785-534-2833 Thank you

Even Sideways GRASS & GRAIN can take care of all your advertising needs!

grassandgrain.com
place a classified ad renew a subscription
check for hundreds of upcoming auction sales from across the country

TRUCKS FOR #HARVEST15!
We accept Grain & Livestock Trades

 **2009 Volvo VNL64T300**
Cummins ISX15, 385 HP, 10 Speed, 166" WB, Air Ride Susp, 711k Miles, # 1P14878
\$27,950

 **2005 Volvo VNL64T300**
Cummins ISX, 385 HP, 172" WB, Air Ride Susp, 3.55 Rear End Ratio, 714k Miles, # 1P14845
\$24,950

view our full inventory online at westfallgmc.com



★ **888-231-6849** ★
3915 NE Randolph Rd. • Kansas City, MO 64161

REAL ESTATE AUCTION
359 Acres m/l of Osage County Native Grass Hayland, Farmland & Timber for Hunting or Wildlife Habitat.

SATURDAY, NOVEMBER 21 — 1:30 PM
Auction Location: Osage County Senior Center, 604 Market St.
OSAGE CITY, KANSAS
TO BE OFFERED IN 6 TRACTS!

PROPERTY LOCATION: From the Jct. of Hwy. 170 and Hwy. 31 (Market St) in Osage City, go 7 miles South on Hwy. 170 to 293 St. then 1 mile East on the Northeast corner (Tract 2) of Auburn Rd. and 293 St. OR FROM the South end of Lyndon, KS, go 5 miles South on Hwy. 75 to Hwy. 278; OR from Beto Junction at I-35 and Hwy. 75, go 8 miles North to Hwy. 278, then 6 miles West on 278 Hwy. which turns into 293 Street rock road. OR FROM Reading, KS, go 7 miles East and North on Hwy. 170 to 293 St. then 1 mile East.

TRACT 1 Legal Description: The Northwest Quarter of Section 25, Township 17, Range 14, Osage County, KS. Tract 1 is located 1/2 mile North of 293 St. on the East side of Auburn Rd. Tract 1 consists of 160 acres m/l of which 16.86 acres are considered tillable according to FSA records. Approximately 90 acres are native grass hayland acres with the balance being timber, Turkey Creek and wildlife habitat.
Tract 1 has a rural water line along the West side (no meter) and 1/2 mile of Auburn Rd. Frontage.

TRACT 2 Legal Description: The Southwest Quarter of Section 25, Township 17, Range 14, less a surveyed tract containing 45.80 acres. Exact legal to appear on deed. Tract 2 consists of 124 acres m/l with 27 acres considered tillable with the balance being mostly native grass hayland with 2 wooded draws. Tract 2 has 1/2 mile of Auburn Rd. frontage and 3/8 of a mile 293 St. frontage. A rural water line runs along the west and south side.

TRACT 3: A combination of Tracts 1 and 2.

TRACT 4: Located East of Tract 2 along the North side of 293 St. Tract 4 consists of 37.5 acres m/l in the Southeast Quarter of Section 25, Township 17, Range 14 lying West of the U.S. Corps of Engineers boundary and East of Turkey Creek. This tract has 11.63 acres considered tillable with the balance in native grass, timber and excellent wildlife habitat. Rural water is accessible.

TRACT 5: Located East of Tract 4 at the Jct. of 293 St. and Indian Hills Rd. Tract 5 consists of 54.4 acres m/l in the Southeast Quarter of Section 25, Township 17, Range 14 lying East of the U.S. Corps of Engineers boundary and East of Turkey Creek. This tract is mostly very good native grass hayland with some good wildlife habitat and a pond. Tract 5 has 1/2 mile of Indian Hills road frontage and 1/8 mile of 293 St. frontage. Rural water is accessible.

TRACT 6: A combination of Tracts 4 and 5.

This property offers good native grass hayland, excellent wildlife habitat along Turkey Creek, also tillable acres and building site potential. This property is just 3 1/2 miles West of the Eisenhower State Park entrance at Melvern Lake.

For more information or pictures, go to our website mcclivestock.com/clinerealty or call **John E. Cline, 785-532-8381** or **Annette Cline 785-556-3971**

TERMS: The Sellers require 10% down day of sale with the balance to be due on or before January 7, 2016. Possession to be upon closing. Buyers and Sellers to equally split the title insurance and closing cost of Peimann Title and Escrow, Inc., Lyndon, KS. 2015 taxes to be paid in full by the Sellers. 2016 taxes to be paid by the buyers. Statements made sale day take precedence over printed material. Sale subject to sellers confirmation. Cline Realty & Auction, LLC represents the sellers interest.

SELLERS: TED L. & PATRICIA A. DAVIS TRUST
Auction Conducted By: **CLINE REALTY & AUCTION, LLC**
John E. Cline, Broker-Auctioneer • Onaga, KS
785-889-4775 or 785-532-8381
WEBSITE: www.mcclivestock.com/clinerealty

Research in focus at 2015 Swine Day Nov. 19

Research focused on helping swine producers improve production, from genetics to nutrition to disease management and more, is at the heart of Kansas State University's annual Swine Day, this year on Thursday, Nov. 19.

Swine Day 2015 starts with a technology trade show that opens at 8 a.m. at the K-State Alumni Center, 17th and Anderson Ave., in Manhattan. The program begins at 9:30 a.m. and includes lunch. The day wraps up with a reception at 3:45 p.m. featuring K-State ice cream.

Finding ways to improve pig performance and curb the risk of pathogens was a focus of feed processing research trials conducted in the past year, said Mike Tokach, swine specialist with K-State Research and Extension. The results of those trials are part of this year's conference program.

Participants will hear about the new rules governing feed antibiotic use and how it will impact their farms.

"The rapid increase in litter size has led to smaller pigs at birth," Tokach said. "Producers will also learn the latest findings on what may or may not work to increase piglet birth weights."

The fee to register is \$25 per person if paid by Nov. 9, and \$35 after that date and at the door. Students may attend free of charge. Registration is available online at www.KSUSwine.org or by sending a check payable to Animal Sciences and Industry, addressed to: Swine Day, 218 Weber Hall, 1424 Claflin Road, Manhattan, KS 66506. More information is available by calling 785-532-1267.

Topics will be presented by K-State faculty unless otherwise noted:

Production Consequences of Low Birth Weight Pigs - Jim Nelssen, Duane Davis and John Gonzales;

Countdown to the New Veterinary Feed Directive: What Do We Need to Know? - Mike Apley

Latest Update on K-State Applied Swine Nutrition Research - Mike Tokach, Joel DeRouchey and Bob Goodband;

Impact of Feed Processing on PEDv Mitigation and Pig Performance - Cassie Jones, Steve Dritz and Jason Woodworth; and

Key Profit Drivers for Future Success in the Pork Business - Aaron Gaines, The Maschhoffs Pork Group.

Planning important when converting cropland back to pasture

When corn was \$7 a bushel, a lot of farmers converted pasture from grass to row crops. Now, with crop prices much lower and pasture values on the rise, many of those farmers are thinking about putting those acres back into grass.

While converting cropland back to pasture may make economic and environmental sense, and offers the chance to improve your forage system, it does take time and planning, says University of Missouri Extension forage specialist Rob Kallenbach.

"Deciding you want to change from row crops to perennial grass is not a decision to be made in 30 minutes," Kallenbach says.

Kallenbach says the first thing producers need to figure out is what kind of forage they want to plant and how it contributes to the whole farm system.

Just because you have cool-season grasses, it doesn't mean you need more, he says. Perhaps a warm-season grass can add diversity and provide better forage for multiple seasons.

Converting cropland back to pasture also offers the opportunity to establish nontoxic novel endophyte varieties faster and more easily than trying to go from one perennial grass to another.

It's important to test soil for residual herbicides that could affect grass and livestock fertility. Soil testing should be done early because limestone can take time to break down and change soil pH, Kallenbach

says. He also recommends having seed delivered ahead of time. "Often we're

working with either perennial warm-season or cool-season grasses. Supplies of those products can be limit-

ed or at least are not as easily attainable in a short time frame, so planning ahead really helps."

If fences were removed from the converted pastures, they will have to be rebuilt before livestock can graze there. Joe Zulovich, an MU Extension agricultural engineer, says this gives producers the opportunity to improve their pasture system.

"When you look at the intensive grazing or the rotational grazing programs that are out there, you may want to take a step back and see if one of those would help better utilize the pasture," Zulovich says.

Fencing can be expensive, but Zulovich says the Natural Resources Conservation Service has had a cost-sharing program for pasture fencing. Contact your local NRCS office for more information.



Winning senior sheep showmanship at the Central Kansas Free Fair was Natalie Harris, Holland Sunflowers.

FARM AUCTION

SATURDAY, OCTOBER 31 — 10:00 AM
At the farm, 1859 24th Road — GREEN, KANSAS

2010 New Holland L190 skid loader, cab, air, heater, hyd. mount plate, 2 speed, foam in tires, 185 hours, like new; Bobcat heavy duty grapple, 2 clamps; Grace TT4000 tree shear; IHC 886 tractor, cab, air, heater, 3 pt., 5,540 hours, good 18.4x34 radials, SN 8844; IHC 706 Diesel tractor, wide front, no cab, Fast Hitch, SN 9274, good 18.4x34's; IHC Farmall M tractor, narrow front, very good, SN 69994; GB 660 front end loader, 7 ft. bucket, like new, mounts for 886; 1992 Ford 350 truck, 460 V-8, auto, dually, flatbed, 4x4, 97,700 miles, very good; Side Track gooseneck flatbed skid steer trailer, 6'8" x 16, 16 inch tires, tandem axle, like new; Land Pride 35-120, 10 ft, 3 pt shredder; other machinery, tools, and primitives.

Terms: Cash or good check. Announcements the day of the auction take precedence over previous advertising. Lunch.

BENNY SIEBOLD
Auction by:
Raymond Bott Realty & Auction
Auctioneers: Raymond Bott, Lee Holtmeier, Luke Bott
Washington, Kansas
785-325-2734, 747-8017, or 747-6888
www.BottRealtyAuction.com



Reserve champion intermediate beef showman honors at the Central Kansas Free Fair went to Raine Garten, Willowdale.

AUCTION

THURSDAY, OCTOBER 29 — 5:00 PM
Wreath Hall, CiCo Park, 1710 Avery Ave., Pottorf Hall
MANHATTAN, KS

1968 Chevelle SS 396, 1948 Chevy, 1978 Malibu race car, sand blasting cabinet, Car Grill, metal cast car, blow torches, die cast car bank, wooden steering wheel, brass lantern, hood ornament, metal advertising signs, double sided sign, toy train, calipers, micrometers, large military ammo box, large antique tricycle, AC oil filter can, Batmobile 1:25 model car, 2 Chevelle SS 396 1:18 Die Cast.

Stack-On gun safe, several Daisy and Red Ryder BB guns.

Long Guns: Mosin Nagent M44 7.62 x 54R, Garfield 22 LR semi auto, Stevens 87A 22LR semi auto, Winchester 11 12ga. semi auto, Noble 20 ga, Turkish mouser 8mm 1933, Winchester 60 22 LR, Winchester 1200 12 ga, Utica 20 ga, double barrel, Stevens 340B 223, Winchester 250 22LR lever action, Western field 895 22LR lever action, Eddystone 30-06 model 1917, Glenfield 60 22LR, Marlin 25 22LR with simmons scope, **Pistols:** Black Powder 44 cal double barrel, Steven Tip Up 22 cal single shot, Iver Johnson Tip UP 38 cal, FIE reproduction 30 cal, large selection of knives and 1 sword.

Morgan silver dollars 1887, walking liberty dollar, foreign coins.

SEIZED ASSETS FOR KANSAS DEPT. OF REVENUE

TERMS: 10% buyer's premium applies to all sales. Forms of payment Credit Cards, Cash or good check. Announcements day of sale take precedence over previous printed materials

TOTALLYAUCTION.COM
Jeff Ruckert, Auctioneer Tel: 785-565-8293
Email: totallyauction@totallyauction.com

Marysville Livestock Sales

Every Thursday at 12 Noon
Donnie Kirkham, Manager • 785-562-1015
1180 US Hwy. 77, P. O. Box 67, Marysville, KS 66508

SALE INFORMATION FOR OCTOBER 15, 2015

STEERS		WASHINGTON	
MARYSVILLE 1 BLK STR	400@\$247.00	WASHINGTON 1 BLK COW	1,405@\$90.50
BLUE RAPIDS 4 BLK STR	533@\$223.00	WASHINGTON 1 BLK COW	1,380@\$89.50
FRANKFORT 1 RED STR	545@\$221.00	HANOVER 1 RED COW	1,355@\$89.00
BLUE RAPIDS 1 BLK STR	460@\$219.00	WYMORE,NE 1 BLK COW	1,455@\$87.50
BARNES 1 BLK STR	560@\$216.00	WASHINGTON 1 BLK COW	1,420@\$86.00
LINCOLN,NE 3 XBRD STR	506@\$213.00	FRANKFORT 1 RED COW	1,905@\$85.75
HANOVER 1 BLK BULL	370@\$212.00	PALMER 1 BLK COW	1,770@\$85.00
BARNES 1 BLK STR	650@\$200.00	FRANKFORT 1 BWF COW	1,535@\$84.50
FRANKFORT 8 RED STR	681@\$196.50	HANOVER 1 CHAR COW	1,320@\$84.50
LINCOLN,NE 2 XBRD STR	637@\$195.00	GREENLEAF 1 BLK COW	1,385@\$83.50
VERMILLION 9 BLK STR	758@\$191.50	FRANKFORT 1 BWF COW	1,055@\$83.50
FAIRBURY,NE 1 BWF STR	785@\$191.00	FRANKFORT 1 BWF COW	1,615@\$83.00
BARNES 7 BLK STR	834@\$190.35	HANOVER 1 CHAR COW	1,440@\$80.50
BREMEN 5 MIX STR	728@\$190.00	HANOVER 1 CHAR COW	1,625@\$80.00
VERMILLION 58 BLK STR	846@\$188.25	FRANKFORT 1 BWF COW	1,510@\$78.50
HANOVER 18 XBRD STR	976@\$176.10	FRANKFORT 1 XBRD COW	1,550@\$78.00
GREENLEAF 57 BLK STR	1,004@\$175.75	HANOVER 1 RED COW	1,720@\$77.00
HEIFERS		FRANKFORT 1 BWF COW	1,345@\$75.00
MARYSVILLE 1 BLK HFR	340@\$230.00	PALMER 1 BLK COW	1,630@\$73.00
HANOVER 1 CHAR HFR	390@\$227.00	FRANKFORT 1 BWF COW	1,285@\$71.00
BLUE RAPIDS 2 BLK HFR	410@\$225.00	FRANKFORT 1 BLK COW	1,385@\$69.50
FRANKFORT 2 BLK HFR	442@\$221.00	PALMER 1 BLK COW	1,335@\$69.00
FRANKFORT 2 RED HFR	600@\$191.50	ADULT BULLS	
HANOVER 2 CHAR HFR	520@\$189.00	WESTMORELAND 1 BLK BULL	1,910@\$107.00
BEATRICE, NE 3 XBRD HFR	505@\$186.50	AXTELL 1 BWF BULL	1,685@\$106.00
HANOVER 1 BLK HFR	440@\$185.00	MARYSVILLE 1 BLK BULL	1,585@\$104.50
BREMEN 1 RED HFR	590@\$179.00	CORNING 1 BWF BULL	1,475@\$104.00
BARNES 4 BLK HFR	722@\$178.50	EARLY CONSIGNMENTS FOR 10-22-2015	
FRANKFORT 2 RED HFR	690@\$174.50	53 BLK COWS - SPRINGERS YOUNG TO MIDDLE AGE	
FAIRBURY,NE 2 BLK HFR	767@\$173.50	10 BLK 1ST CALF HFR PAIRS 2 MO OLD CALVES	
GREENLEAF 1 BLK HFR	595@\$171.00	18 bwf & wf Strs/Hfrs 450-600# V HR	
HANOVER 2 XBRD HFR	865@\$169.50	110 BLK STRS/HFRS 450-700# V HR	
MARYSVILLE 1 BLK HFR	695@\$165.50	45 MIX STRS/HFRS 450-650# V HR	
FRANKFORT 1 RED HFR	625@\$165.00	25 BLK STRS/HFRS 550-650# V HR	
FRANKFORT 2 MIX HFR	872@\$162.00	35 BLK STRS 600-650# WV OG	
BREMEN 1 BLK HFR	730@\$160.00	10 BLK HFRS 700-750# WV OG	
BARNES 1 BLK HFR	665@\$159.00	7 BLK HFRS 700-750# WV HR OG	
HFRETTES		75 BLK HFRS 825-850# WV OG	
FRANKFORT 1 RED HFRETTE	945@\$157.00	60 BLK STRS 825-850# WV	
OLSBURG 1 WF HFRETTE	885@\$157.00	62 BLK STRS 875-900# WV OG	
JANSEN,NE 1 BLK HFRETTE	870@\$155.00	60 BLK STRS 900-925# WV OG	
GREENLEAF 1 BLK HFRETTE	920@\$144.00	101 BLK & xbred STRS 925-950# WV OG	
AXTELL 2 BLK HFRETTE	1,012@\$137.00	57 BLK STRS 950-1000# WV OG	
OLSBURG 1 WF HFRETTE	1,135@\$134.00	DAIRY SPECIAL - NOVEMBER 12	
OLSBURG 1 BLK HFRETTE	1,140@\$122.00	FIELDMEN	
WYMORE,NE 1 BLK HFRETTE	1,020@\$104.00	Jim Dalinghaus 785-799-5643	Greg Anderson 785-747-8170
GREENLEAF 1 BLK HFRETTE	1,135@\$95.00	Baileyville, KS	Trevor Lundberg 785-770-2271
COWS		Odell, Nebraska	Frankfort, KS
BAILEYVILLE 1 BWF COW	1,230@\$95.50	Hanover, KS	www.marysvillivelivestock.com
FRANKFORT 1 BLK COW	1,255@\$93.00		
WASHINGTON 1 BLK COW	1,325@\$91.50		

45 Lots Ladies Nite

Sat., Nov. 7, 2015 • 12:30 p.m., Hiawatha, KS

- Always something new for you in the Ladies Nite offering!
- Show Heifers, Bred Heifers & Show Steers
- Salers
- Optimizers
- Chi-Maine
- SimAngus
- Shorthorn
- Cattle for Everyone's Price Range!

5 miles south of Hiawatha, KS
Social & Food at 4:30 pm Friday
Pre-Sale Lunch at 11:30 am Saturday

call us for a catalog or see catalog & videos at www.salersusa.org

J.R. Adcock, sale mgr.
1793 US Hwy 73, Hiawatha, KS 66434
Cell (785) 547-6781 • bittersweetwest@rainbowtel.net

BITTERSWEET WEST

Trans-Pacific Partnership will benefit Kansas wheat farmers

Kansas Wheat, U. S. Wheat Associates (USW) and the National Association of Wheat Growers (NAWG) are pleased that negotiators have reached an agreement in the Trans-Pacific Partnership (TPP).

"Asia is a growing regional market and this agreement has the potential to in-

crease economic opportunity and wheat demand even in countries where we already have duty-free access," said USW president Alan Tracy. "That is critically important because our competitors like Australia are moving ahead with bilateral agreements that eliminate tariffs on wheat

imports with countries like Vietnam. The high standards in the TPP agreement should help us be more competitive and hopefully lead to even more opportunity for our wheat as new countries join TPP in the future."

"Trade agreements are essential for U.S. wheat farmers with more than 50 percent of our crop heading overseas. Concluding TPP negotiations is a step in the right direction. My fellow farmer-leaders and I look forward to reviewing the final text and working with

Congress to determine how this will impact U.S. wheat farmers," commented NAWG president Brett Blankenship, wheat grower from Washtucna, Wash.

With domestic wheat consumption relatively stable, the largest potential growth lies in developing markets with rising middle classes - like those in Southeast Asia that are included in the TPP. However, these agreements also include some of the most stable customers, like Japan, where wheat is a very politically sensitive

crop.

Kansas farmers in particular have much to gain from the TPP. Wheat, soybeans, beef, animal feed and hides are all commodities that will see market development from the TPP. It will boost demand for these products, and more, among nearly 500 million consumers in 11 countries across the Asia-Pacific region.

Significant new market opportunities will arise for Kansas wheat with the final passage of TPP. Japan will issue new tariff-rate quotas for wheat and wheat products within six years, Vietnam will eliminate tariffs that go as high as 31% within four years and three other countries will eliminate all tariffs immediately.

Currently 37,900 Kansas jobs are supported by agricultural exports, which reaches a total value of approximately \$5 billion. The TPP is expected to help bolster farm income, generate rural economic activity and support local jobs. The U.S. presently trades 85% of agricultural exports worth \$58.8 billion with Trans Pacific

countries, and experts predict substantial growth with the enactment of the TPP.

For all these reasons, the U.S. wheat industry is unified in its support of trade promotion authority as a means to negotiate - and complete - comprehensive trade agreements. As published on the U.S. Trade Representative website, "With Trade Promotion Authority, the United States will be able to pursue 21st century trade agreements that support and create U.S. jobs while helping American manufacturers, service providers, farmers and ranchers increase U.S. exports and compete in a highly competitive, globalized economy."

USW and NAWG thank Ambassador Froman and the entire U.S. team focused on agricultural issues for their leadership and hard work in concluding these important TPP negotiations. Find more information on trade promotion authority and the wheat industry's work on trade policy issues at www.wheatworld.org/trade or <http://www.uswheat.org/policy>.

EMPORIA LIVESTOCK SALE CO.

Bonded & Insured

SALE EVERY WEDNESDAY IN EMPORIA, KANSAS AT 11:00 AM

620-342-2425 or 800-835-7803 toll-free • Fax: 620-342-7741

Date: 10/14/15. Cows \$80-\$86; \$73-\$79.75; \$72 & lower. Bulls \$101-\$105.50. Total Head Count 1,015.

2 blk bull cf	353@235.00	2 blk/bwf str	428@216.00
3 bwf bull cf	372@242.00	2 mix str	
5 blk/bwf bull cf	510@224.00	4 mix str	468@219.00
9 mix bull cf	542@204.00	13 mix str	546@200.00
2 mix bull cf	650@171.00	9 mix str	547@173.50
2 blk/bwf bull cf	653@176.00	18 blk str	590@190.50
4 blk bull cf	859@156.00	2 blk/bwf str	618@182.00
9 mix hfr	387@186.00	3 blk str	623@188.00
15 mix hfr	442@207.00	2 blk str	623@185.00
3 mix hfr	473@197.00	23 mix str	624@193.00
13 mix hfr plain	490@179.00	8 mix str	631@178.50
6 blk hfr	501@194.00	2 blk str	645@190.00
4 blk hfr	513@193.00	10 char str	651@190.00
10 mix hfr	567@187.00	9 mix str	668@187.00
4 blk hfr	588@186.00	12 blk/bwf str	687@184.00
3 spot hfr	600@180.00	2 mix str	688@167.00
4 char hfr	604@181.00	8 blk str	689@189.00
2 blk hfr	615@184.00	8 mix str	696@181.50
9 blk hfr	617@186.50	7 mix str	697@181.00
4 mix hfr	663@178.00	9 blk str	779@183.50
10 blk hfr	684@178.00	2 mix str	810@175.50
7 blk hfr	707@182.00	62 mix str	833@185.75
10 mix hfr	711@183.75	7 blk/bwf str	836@191.00
7 blk hfr	737@185.50	7 mix str	841@179.00
2 blk hfr	813@170.50	100 mix str	862@195.00
12 blk hfr	825@175.00	2 red str	863@176.00
36 mix hfr	836@176.50	6 blk/bwf str	896@173.00
10 blk/bwf hfr	929@167.50	46 mix str	898@183.00
22 mix hfr	962@165.75	8 mix str	914@183.00
7 blk hfr	979@158.00	59 mix str	921@177.50
6 blk hfr	1031@149.00	18 mix str	933@177.50
14 mix str	409@184.50	54 mix str	949@179.00
5 mix str	424@223.00	50 blk str	964@185.00

October 21st will be our Annual Hinkson Angus Influence Sale

If you have any questions, you can call Frank or Trey Hinkson or contact Brody at Emporia Livestock Sales. Lots of Quality Angus Calves with LOTS OF GENETICS!

- 60 black & red steers & heifers, 450-550 lbs.
- 7 black steers, 500-600 lbs.
- 25 black steers & heifers, 500-650 lbs.
- 100 blk & blkwf steers & heifers, 500-650 lbs.
- 120 blk blkwf & Char str & hfrs, 550-650 lbs., weaned
- 40 black steers & heifers, 550-650 lbs.
- 21 black steers, 625-675 lbs.
- 30 steers, 800-900 lbs.
- 150 black & blkwf steers, 850-950 lbs.

MORE CONSIGNMENTS PENDING!

THANK YOU FOR ALL OF YOUR CONTINUED SUPPORT! YOUR BUSINESS ALWAYS APPRECIATED!

For Cattle Appraisals Call:
BRODY PEAK, 620-343-5107 GLENN UNRUH, 620-341-0607
LYLE WILLIAMS, Field Representative, 785-229-5457
WIBW 580 - 6:45 A.M. Thurs;
KVOE 1400 - 6:30-6:45 A.M. Thurs. & Fri.
emporialivestock.com

REAL ESTATE AUCTION

SELLER - HAROLD BIERBAUM REV. TRUST
908.4 TOTAL ACRES TO BE SOLD

IN 7 SEPARATE TRACTS WASHINGTON & RILEY COUNTIES, KS

AUCTIONEER'S NOTE: A rare opportunity to buy land in this area - most passes from generation to generation and doesn't come to market. The Bierbaum brothers were hard workers, lived simply and were stewards of the soil. The buildings aren't much, but what we are selling is good upland ground that has dependably delivered crops for many years. The draws and grass areas have excellent hunting as well.

Saturday, Nov 21, 2015 at 12:00 noon
Sale location - 207 Big Bear Rd, Barnes, KS

Washington County

Tract 1 - 77.6 acres	E 1/2 SW 1/4	33-4-4
Tract 2 - 199 acres	SE 1/4 & NE 1/4 SW 1/4	15-5-5
Tract 3 - 80.1 acres	S 1/2 NW 1/4	22-5-5
Tract 4 - 157.1 acres	SE 1/4	22-5-5
Tract 5 - 158.5 acres	NW 1/4	28-5-5
Tract 6 - 160.6 acres	NE 1/4	29-5-5

Riley County

Tract 7 - 75.5 acres	W 1/2 NE 1/4	6-6-6
----------------------	--------------	-------

FOR MORE INFORMATION AND PICTURES GO TO WEBSITE
www.soldbywilson.com

Jim Vathauer, Listing agent and Auctioneer
Phone 785-630-0849

Any announcement made the day of sale takes precedence over any printed matter.

Wilson Realty & Auction Service

PO BOX 1305, SALINA, KS 67401 • (785) 827-5563
LONNIE WILSON - OWNER/BROKER/AUCTIONEER • (785) 826-7800
DAVE HUNT - SALES MANAGER • (785) 291-5257
CAROLYN HUTCHINS - OFFICE MANAGER • (785) 823-1177

Website & Contact Email Addresses: www.soldbywilson.com Lonnie Wilson

FEED THE KEY FEEDS

"The Key To Successful Feeding"

How do you like your steak?
Well done, rare, medium?
Everybody has a personal choice.

How about your livestock feed?
Same deal, everybody's situation is different, and we do cater to what you need and want.

We will blend the supplements to complement your feedstuffs ... you name it, we can balance your ration.

Call Us Now so we can help you maximize your feedstuffs, livestock productivity and greenbacks in your pocketbook!

FOURTH & POMEROY ASSOCIATES, INC.

Joseph Ebert, General Manager
P.O. Box 516, Clay Center, KS 67432
785-632-2141 • WATS 1-800-432-7423

JC LIVESTOCK SALES INC.

Wednesday Sale, Hogs NOON • Cattle 12:30 PM

For the week of October 14, 2015:

1	375	277.00	11	807	192.50	4	728	176.00
20	408	270.00	13	872	186.50	3	757	174.50
13	464	255.00				4	775	172.00
64	508	246.75	7	405	222.00			
9	544	230.00	17	446	221.00			
18	565	226.25	15	486	220.00			
7	622	216.50	9	508	217.50			
27	648	214.50	42	589	195.00			
73	659	214.25	14	608	194.00			
11	718	209.00	9	642	186.00			
68	756	208.00	16	672	185.00			
12	781	207.50	10	755	184.50			

CONSIGNMENTS FOR OCTOBER 21:
25 Angus X Hfrs800-900 lbs.No Implants

OCTOBER 26 SPECIAL CALF SALE CONSIGNMENTS:

85 Angus Strs/Hfrs.....475-650 lbs.....Shots/Wean.....Howell Ranch	
21 wf Strs/Hfrs.....450-575 lbs.....Shots/Wean.....M&L Riffel	
25 Blk X Strs/Hfrs.....550-650 lbs.....Shots/Wean.....R. Bacon	
150 Char X Strs/Hfrs.....475-675 lbs.....Pre-Vacc.....Z Farms	
50 Angus X Strs/Hfrs.....500-625 lbs.....Pre-Vacc.....Ryff Farms	
21 Angus X Strs/Hfrs.....550-650 lbs.....Pre-Vacc.....D. Andres	
30 Angus X Strs.....600-700 lbs.....Pre-Vacc.....C. Johnson	
100 Angus Strs.....500-650 lbs.....Pre-Vacc.....D&D Blythe	
65 Angus X Strs.....575-675 lbs.....Pre-Vacc.....SK Ranch	
150 wf Strs.....575-675 lbs.....Pre-Vacc.....J. Lill	
90 wf Strs.....525-600 lbs.....Pre-Vacc.....Gustafson Ranch	
30 wf Strs.....600-675 lbs.....Pre-Vacc.....Ringer Ranch	
30 Angus X Strs/Hfrs.....475-600 lbs.....Spring Shots.....B. Wells	
30 Angus X Strs/Hfrs.....600-700 lbs.....Spring Shots.....C. McAfee	
40 Angus X Strs/Hfrs.....500-650 lbs.....Spring Shots.....Bar Box Ranch	
30 Blk X Strs/Hfrs.....575-675 lbs.....Spring Shots.....R. Bandel	
37 Angus X Strs/Hfrs.....525-600 lbs.....Spring Shots.....S. Kline	
5 Blk X Strs/Hfrs.....500-700 lbs.....Spring Shots.....L. Evans	
50 Blk X Strs/Hfrs.....525-675 lbs.....Spring Shots.....B. Bennett	
125 Blk X Strs/Hfrs.....525-650 lbs.....Spring Shots.....S. Lault	

PLUS MORE BY SALE TIME!

CONSIGNMENTS FOR NOVEMBER 4:
40 Angus, 1st calf spring bred heifers, AI bred to low BW Angus Bull (Excellent Set)

If you need assistance in marketing your cattle please call & we will be happy to discuss it with you.

Visit our new website at jccclivestock.com

JUNCTION CITY, KANSAS • Barn Phone 785-238-1471

Seth Lauer 785-949-2285, Abilene

Clay Center, Ks • Barn Phone 785-632-5566

Clay Center Field Representatives:
Tom Koch, 785-243-5124 Lance Lagasse, 785-262-1185

<p>KARL LANGVARDT</p> <p>785-499-5434 Cell: 785-499-2945</p>	<p>MITCH LANGVARDT</p> <p>785-238-1858 Cell: 785-761-5814</p>	<p>LYNN LANGVARDT</p> <p>785-762-2702 Cell: 785-761-5813</p>
---	--	---

CLAY CENTER LIVESTOCK SALES INC.

Cattle sales Tuesday, 11:00 AM.

For the week of October 13, 2015:

1	335	250.00	4	579	187.00
4	478	241.00	12	611	184.00
3	580	228.50	27	700	179.50
5	568	220.50	3	822	178.00
9	564	215.00	2	785	178.00
8	620	208.00			
21	676	201.00			
11	736	200.00			
7	745	198.00			
4	728	196.00			

Top Butcher Cow was \$93.00 @ 1,455 lbs.
Top Butcher Bull was \$101.00 @ 1,675 lbs.
Bred Cows: \$1,325 to \$1,875
Pairs: No Test
Fat Hog Top: No Test
Sows: No Test

Top Butcher Cow: \$86.50 @ 1,760 lbs.
Top Butcher Bull: \$106 @ 1,490 lbs.
Bred Cows: \$1,410 to \$1,760
Pairs: No Test

SHEEP & GOAT SALE
SATURDAY, NOVEMBER 1ST:

- 20 wf spring bred ewes, young, due in January
- 16 Boer X Nannies, 3-6 years
- 20 Spanish X Nannies, 1-2 years
- 40 Boer X kids, 40-70 lbs.

PLUS MANY MORE BY SALE DAY!

SPECIAL STOCK COW SALE

Anderson County Sales Co., LLC
Garnett, Kansas
Friday, October 23rd • 6:30 pm

- 45 Black 1st Calf Heifers, 1/2 with babies, balance 3rd period
- 15 Mixed 1st Calf Heifers with babies
- 28 Mixed Cows, 3-8 yrs with babies
- 30 Black Cows, 3-8 yrs some with babies, balance 3rd period
- 50 Black Cows, 3-8 yrs, 2nd period
- 45 Mix Cows, 3-6 yrs, 2nd period
- 30 Black Cows, 4-7 yrs, 2nd & 3rd period
- 35 Char-Char X Cows, 4-7 yrs, 2nd & 3rd period
- 20 Mixed Cows, 3-7 yrs, 2nd & 3rd period
- 50 Black & BWF 1st. Calf Heifers. All 1/2 sisters, calf hooded, pelvic measured 160+, PI Negative, AI'd to Conneally Stingray then cleaned up with Benoit Angus Bulls. Have a 60 day calving period start Feb. 1st, Weigh 1050# - 1100#
- 50 Black cows, 2-6 yrs. Mostly with babies, balance 3rd period. Cows from Rocker Farms

Expecting more consignments
Call For Information
Ron Ratliff ... 785-448-8200
Mark Weigand ... 785-214-7162
Justin Altic ... 785-418-6189
Sale Day ... 785-448-3800

American Gelbvieh Association to host educational symposium for commercial cattlemen

The American Gelbvieh Association (AGA) is hosting a commercially focused educational symposium, titled "Cattlemen's Profit Roundup" on Saturday, December 12, 2015 beginning at 10:00 a.m. at the Embassy Suites Kansas City-International Airport in Kansas City, Missouri. Cattle producers from all segments of the industry are invited to attend this free event that will feature industry-leading speakers. A free beef lunch will also be served during the event.

The "Cattlemen's Profit Roundup" speaker lineup starts off with keynote speaker Ronnie Green, Ph.D., vice chancellor for the Institute of Agriculture and Natural Resources and interim senior vice chancellor of Academic Affairs at the University of Nebraska-Lincoln.

Green's opening address will be followed by the first educational panel titled "My Cows Last a Lifetime: Giving Your Cows the Maternal Edge". This panel includes Bill Tucker from Amherst, Virginia; Larry Kuehn, Ph.D., research geneticist at the U.S. Meat Animal Research Center; and Kelli Retallick, data services coordinator at the American Gelbvieh Association. This panel will be moderated by AGA commercial marketing coordinator William McIntosh.

The second panel of the day is entitled "Worth My

Weight in Gold: Multiplying Dollars Available for Cattle at Each Stage of the Supply Chain." Speakers included on the panel are Scott Hamilton, Hamilton Farms in Hitchcock, South Dakota; Brian Bertelsen, vice president of field operations at U.S. Premium Beef; and John Butler, CEO of Beef Marketing Group. Angela Vesco, commercial marketing specialist with the AGA, will moderate the panel.

"The AGA staff is pleased to assemble an expert speaker and panelist group to engage in topics from increasing cowherd efficiency to maximizing cow output and ultimately increase likelihood of profit. Anyone interested in the beef business is welcome to attend and engage in a conversation aimed at maximizing potential of their respective cow herds," says Myron Edelman, AGA executive director.

The "Cattlemen's Profit Roundup" is being held during the 45th Annual American Gelbvieh Association National Convention. For more information about the "Cattlemen's Profit Roundup" please visit www.gelbvieh.org or call 303-465-2333.

Weight in Gold: Multiplying Dollars Available for Cattle at Each Stage of the Supply Chain." Speakers included on the panel are Scott Hamilton, Hamilton Farms in Hitchcock, South Dakota; Brian Bertelsen, vice president of field operations at U.S. Premium Beef; and John Butler, CEO of Beef Marketing Group. Angela Vesco, commercial marketing specialist with the AGA, will moderate the panel.

"The AGA staff is pleased to assemble an expert speaker and panelist group to engage in topics from increasing cowherd efficiency to maximizing cow output and ultimately increase likelihood of profit. Anyone interested in the beef business is welcome to attend and engage in a conversation aimed at maximizing potential of their respective cow herds," says Myron Edelman, AGA executive director.

The "Cattlemen's Profit Roundup" is being held during the 45th Annual American Gelbvieh Association National Convention. For more information about the "Cattlemen's Profit Roundup" please visit www.gelbvieh.org or call 303-465-2333.

Weight in Gold: Multiplying Dollars Available for Cattle at Each Stage of the Supply Chain." Speakers included on the panel are Scott Hamilton, Hamilton Farms in Hitchcock, South Dakota; Brian Bertelsen, vice president of field operations at U.S. Premium Beef; and John Butler, CEO of Beef Marketing Group. Angela Vesco, commercial marketing specialist with the AGA, will moderate the panel.

"The AGA staff is pleased to assemble an expert speaker and panelist group to engage in topics from increasing cowherd efficiency to maximizing cow output and ultimately increase likelihood of profit. Anyone interested in the beef business is welcome to attend and engage in a conversation aimed at maximizing potential of their respective cow herds," says Myron Edelman, AGA executive director.

The "Cattlemen's Profit Roundup" is being held during the 45th Annual American Gelbvieh Association National Convention. For more information about the "Cattlemen's Profit Roundup" please visit www.gelbvieh.org or call 303-465-2333.

Weight in Gold: Multiplying Dollars Available for Cattle at Each Stage of the Supply Chain." Speakers included on the panel are Scott Hamilton, Hamilton Farms in Hitchcock, South Dakota; Brian Bertelsen, vice president of field operations at U.S. Premium Beef; and John Butler, CEO of Beef Marketing Group. Angela Vesco, commercial marketing specialist with the AGA, will moderate the panel.

"The AGA staff is pleased to assemble an expert speaker and panelist group to engage in topics from increasing cowherd efficiency to maximizing cow output and ultimately increase likelihood of profit. Anyone interested in the beef business is welcome to attend and engage in a conversation aimed at maximizing potential of their respective cow herds," says Myron Edelman, AGA executive director.

The "Cattlemen's Profit Roundup" is being held during the 45th Annual American Gelbvieh Association National Convention. For more information about the "Cattlemen's Profit Roundup" please visit www.gelbvieh.org or call 303-465-2333.



The champion junior beef showman at the Central Kansas Free Fair was Carson Woodworth, Willowdale. Reserve champion junior beef showman went to Jensen Woodworth, Willowdale.



Carson Woodworth, Willowdale, was named reserve champion jr. meat goat showman at the Central Kansas Free Fair.



The champion breeding gilt at the Central Kansas Free Fair was shown by Abi Lillard, Willowdale 4-H.

Holton Livestock Exchange, Inc.

1/2 mile East of Holton, KS on 16 Highway
Livestock Auction every Tuesday at 12 NOON
 Serving the Midwest Livestock Industry for 64 Years!
******STARTING TIME: 12:00 NOON******

MARKET REPORT FOR TUESDAY, OCTOBER 13, 2015
 RECEIPTS: 530 CATTLE

STEERS			HEIFERS		
1 bwf male	280@295.00	5 blk str	727@188.50		
3 blk males	350@260.00	7 blk str	675@188.50		
3 blk red str	373@260.00	4 blk str	893@175.50		
3 blk str	426@252.00				
5 bwf rwf str	464@232.50	4 blk bwf hfr	346@242.50		
3 bwf char str	496@227.50	2 blk red hfr	325@236.00		
4 blk str	546@223.00	3 blk red rwf hfr	366@224.00		
8 blk bwf str	550@214.75	4 blk bwf hfr	473@203.00		
3 blk str	626@204.00	3 blk hfr	495@202.00		
5 blk str	590@202.00	4 blk hfr	503@202.00		
4 blk bwf str	617@197.50	3 blk hfr	531@201.00		
5 blk bwf rwf str	634@197.50	4 blk hfr	540@199.00		
10 blk bwf str	666@194.00	5 blk hfr	466@196.25		
7 blk str	663@193.50	6 blk hfr	568@195.25		
5 bwf rwf str	582@193.00	4 blk hfr	593@193.50		
5 blk bwf str	666@192.50	5 blk bwf hfr	622@188.75		
7 blk bwf rwf str	729@191.00	3 blk hfr	491@187.00		
5 blk str	694@189.00	3 blk hfr	648@183.00		

OCTOBER 20--SPECIAL CALF & YEARLING AUCTION--12 NOON

5 blk angus s&h 450-550 w 6 wks & v	16 blk s&h 500-650 fall vacc MSR
20 blk s&h 450-550 w&v	35 blk bwf s&h 500-650 w45d&v
15 mix s&h 450-550	14 blk s&h 500-650 w45d&v2
23 mix s&h 500-600	115 blk bwf s&h 550-700
18 blk s&h 500-600	75 blk & x hfrs 725-775
60 blk s&h 500-700 fall vaccs	42 blk hfrs 750-800
	54 mix str 875-925
	95 mix str 900-950

OCTOBER 27--REGULAR WEEKLY AUCTION--12 NOON
NOVEMBER 3--REGULAR WEEKLY AUCTION--12 NOON
NOVEMBER 6--SPECIAL COW & BULL AUCTION--6 P.M.
NOVEMBER 10--SPECIAL CALF & YEARLING AUCTION--12 NOON

Dan Harris, Auctioneer & Owner • 785-364-7137
Danny Deters, Corning, Auct. & Field Rep • 785-868-2591
Dick Coppinger, Winchester, Field Rep. • 913-774-2415
Steve Aeschliman, Sabetha, Field Rep. • 785-284-2417
Larry Matzke, Wheaton, Field Rep. • 785-268-0225
Craig Wischropp, Horton, Field Rep. • 785-547-5419

Barn Phone • 785-364-4114
 WEBSITE: www.holtonlivestock.com
 EMAIL: dan@holtonlivestock.com

View our auctions live at "lmauctions.com"

BELLEVILLE 81 LIVESTOCK SALES
 Junction Hwys 36 & 81 Belleville, Kansas

CATTLE SALES EVERY FRIDAY • 10:30 AM

Cattle Sale Friday, October 23:
 40 calves; 35 steers; 30 calves.

BIG Sheep & Goat Sale: Saturday, Oct. 24 • 1 PM
 Cafe Open!

250 hair lambs, 60-80 lbs., repl. kind; 125 Texel hair lambs, 70-120 lbs.; 20 hair lambs, 40-60 lbs.; 35 hair lambs, 80-85 lbs.; 50 fat lambs; 14 lambs, 19 lbs.; 20 Boer nannies; 2 Billies; 25 goats, 50-60 lbs.; 30 goats, 60-70 lbs.; 50 goats, 60-85 lbs.

Special Feeder Sale: Friday, Oct. 30
 60 blk, 550-650 lbs.; 40 blk, 500-600 lbs.; 150 blk, 550-650 lbs.; 260 Fancy yellow Char Here Angus X str & hfrs, 700-800 lbs., weaned, reputation.

For Market Reports, and Early Listings
 Website: Belleville81.com
 Barry & Angii Kort, Owners • 785-527-2258
 Thanks for your business!

WASHINGTON COUNTY LIVESTOCK, LLC
 Locally owned & operated
 WASHINGTON, KS - PHONE 785-325-2243
 Fax: 785-325-2244
If you have cattle to sell, please call us anytime!

Market report for October 12, 2015:

COWS			HEIFERS		
1 black	1380@87.00	1 black	1315@76.00		
1 bwf	1370@86.50	1 black	1200@74.00		
1 black	1505@82.00	1 black	270@250.00		
1 black	1380@81.75	2 black	845@157.00		
1 black	1215@81.00	2 black	1000@146.00		
1 black	1545@81.00	1 Holstein	550@131.00		
1 black	1315@80.50	3 Holstein	723@111.00		
1 black	1390@80.00	1 Holstein	955@107.00		
1 black	1225@79.00	1 Holstein	1065@100.00		
1 black	1550@79.00				
1 black	1365@78.00	1 black	350@260.00		
1 black	1430@76.50	3 mix	460@220.00		
1 rwf	1445@76.50				

Don't Forget the Video as an option to market your cattle
View our live auctions at www.lmauctions.com

Manager: Matt Kruse, 785-556-0715
 Fieldman: Terry Ohlde: 785-747-6554

View our website for current market report!
www.washingtoncountylivestock.com

Eureka Livestock Sale
 P.O. Box 267 Eureka, KS 67045
 620-583-5008 Office 620-583-7475

Sale Every Thursday at 11:30 a.m. Sharp

On Thursday, Oct. 15 we had 547 head of cattle with the front end of the calves \$3-\$5 higher. Plainier cattle \$3-\$5 lower.

STEERS			HEIFERS		
3 bk	458@224.00	12 bk bwf729@187.75	16 bk red	542@181.75	
10 bk	582@215.50	10 bk bwf608@185.50	9 bk	594@180.00	
15 bk	636@199.75	9 bk bwf 796@183.00	15 bk	794@180.00	
18 bk	665@199.00	11 char 797@181.00	10 bk	577@177.50	
6 bk	773@195.50	22 mix 888@170.50	9 bk	624@177.50	
14 bk	667@194.00	5 hol 877@133.00	10 bk	650@177.25	
5 bk	606@193.00	2 bk 473@191.00	5 bk red	728@172.50	
8 bk bwf	696@189.75	6 bk 489@191.00			

Butcher Cows: \$60-\$90, mostly \$73-\$83. Butcher Bulls: \$87-\$106.50, mostly \$95-\$104. 3-5 yr open blk bwf cows, \$120-\$148, very active.

BUTCHER COWS		BUTCHER BULLS	
3 bk	1410@90.00	1 bk	2165@106.50
1 bk	1350@88.00	1 bk	1770@104.00
2 wf	1190@85.00	1 bk	1765@104.00
1 bk	1485@85.00	1 hol	1615@102.00
1 bk	1395@84.00	1 hol	1570@101.00
3 bk	1520@81.00	1 char	2090@100.00

EARLY CONSIGNMENTS FOR OCTOBER 22:
 • 80 blk bulls & heifers, 600-750 lbs. (hfrs will be preg check)
 • 70 black red steers & heifers, 500-650 lbs.
 • 60 black red steers, 600-750 lbs.

EARLY CONSIGNMENTS FOR OCTOBER 29:
 • 90 blk red steers & heifers, 500-750 lbs., weaned & vacc.
 • 60 mostly blk steers & heifers, 500-700 lbs., weaned & vacc.

We appreciate your business!

Ron Ervin - Owner-Manager
 Home Phone - 620-583-5385
 Mobile Cell 620-750-0123

Austin Evenson- Fieldman
 Mobile Cell 620-750-0222
 If you have any cattle to be looked at call Ron or Austin

EL DORADO LIVESTOCK AUCTION, INC.
316-320-3212
 Fax: 316-320-7159
 2595 SE Highway 54, P.O. Box 622, El Dorado, KS 67042

Market Report - Sale Date 10-15-15 Head Count: 1,619

300-400 lb. steers, \$175-\$261; heifers, \$165-\$241; 400-500 lb. steers, \$165-\$251; heifers, \$160-\$215; 500-600 lb. steers, \$160-\$227; heifers, \$155-\$209; 600-700 lb. steers, \$155-\$198; heifers, \$145-\$184; 700-800 lb. steers, \$150-\$190; heifers, \$140-\$179; 800-900 lb. steers, \$135-\$184; heifers, \$140-\$161. Trend on Calves: Choice steer & heifer calves, \$10 higher on much improved quality. Trend on Feeder Cattle: Feeder steers, \$5 higher; feeder heifers, \$2-\$3 higher on limited test. Butcher Cows: High dressing cows, \$72.50-\$82; Avg. dressing cows, \$60-\$72.50; low dressing cows, \$45-\$60. Butcher Bulls: Avg. to high dressing bulls, \$97.50-\$111. Trend on Cows and Bulls: Butcher Cows, \$5 lower; Butcher Bulls, \$2-\$4 lower.

EARLY CONSIGNMENTS FOR OCTOBER 22:
 • 50 black steers & heifers, 600-650 lbs.
 • 120 black baldy steers & heifers, 600-650 lbs.
 • 85 black steers & heifers, 500-600 lbs.
EXPECTING 1,500 CATTLE!

We welcome your consignments!
 If you have cattle to consign or would like additional information, please call the office at 316-320-3212
 check our website for updated consignments:
www.eldoradolivestock.com

Chris Locke (316) 320-1005 (H) (316) 322-0675 (M)	Steven Hamlin (602) 402-6008 (H) (620) 222-1199 (M)
Larry Womacks, Fieldman (620) 394-3273 (H) (620) 229-0076 (M)	Van Schmidt, Fieldman (620) 367-2331 (H) (620) 345-6879 (M)

Cattle Sale Every Thursday 11:00 AM

VALENTINE LIVESTOCK AUCTION CO. Valentine, Neb.
Special Spring Calf Sale
THURSDAY, OCTOBER 22, 2015
 Expecting 4,700 head • S.T. 12:30 PM

Valentine Livestock Health Protocol 2015
 #4: 7-way (2), 5-way viral (2), pastuerella, and poured or injected w/Ivermectin (fall)
 #3: 7-way (2), 5-way viral (2), pastuerella, no pour on
 #2: 7-way (2), 5-way once #1: 7-way only

310 rd angus NI Pieper, Summit sired hfrs not topped, 500-625#Bart & Tricia Uhrir #3
 200 rd angus (140s-60h) CRA Flatwater genetics, 550-675#Sharp Ranch #4
 180 rd angus (90s-30h) NI hfrs not topped, 500-550#Bill & Karen DeLaeyer #4
 120 rd angus (60s-60h) Pieper genetics hfrs not topped, 500-600#Todd Suhm #3
 110 rd angus & blk (30h) str NI sell as a load, 525-575#Mike & Amelia Livermont #2
 100 rd angus & rd-x str NI, 550-600#Charles & Eleanor Zuccaro #3
 90 rd angus & blk (60s-30h), 540-575#Troy & Michelle Sage #4
 90 rd angus, few rwf (56s-34h) NI CRA Lancer & Romeo sons sired, 450-550#Brent Fox #3
 60 rd & blk str, 550-650# NI drug-freeLaurie Chanocoy #4
 65 rd angus CRA NI, 450-600#Greg & Kristin Neugbauer
 35 rd angus NI CRA, 350-500#Glen May #3
 375 blk & char-x (75h) str Mill Bar & Hebert genetics, 550-700#Rothleutner F.P. #4
 200 angus str: NI Logterman genes, 525-635#Dale, Tami & Charlie Stoner #4
 200 blk, blk-x str 80% angus sired (Consensus), 550-650#Jim & Jeremy Mansfield #4
 200 blk str (24 rd s-h), 500#Steve & Brock Moreland #4
 145 angus & blk NI In Focus, Patriot, Long Distance, Thunder, 550-650#Troy & Paula Pater #4
 130 blk str NI Logterman sired, 550-600#Tinant Ranch #4
 300.angus & blk hfrs NI breedable Final Answer, Roger, Windy 4097, 500-600#Randy, Beth & Jake Stoner #4
 200 blk, 500-650#Gene & Wade Buechle #4
 170 angus & blk NI drugfree, 500-800#Arrow J Ranch #4
 50 angus & blk NI drugfree, 500-800#George & Julie Ludvik #4
 170 char-x (80s-40h) & blk (50strs) NI, 500-600#Blake & Janelle Hicks #4
 120 blk NI angus sired, 500-600#Albert Sharp #2
 100 blk, blk-x NI, 500-600#Cint Whipple #4
 100 blk, few bwf, 500-625#Travis & Hannah Schmitz #4
 70 blk str NI, 450-650#Joe & Mavis Fleming #2
 65 char-x hfrs, 600#Rothleutner F.P. #4
 65 blk, few bwf NI, 425#Webster Two Hawk
 60 blk (2 rd) (40s-20h) NI, 550-650#Randy & Peg Anderson #2
 90 blk NI Krays sired, 450-550#Fred & Jason Marshall #2
 90 bwf (F-1) NI no creep hfrs not topped, 500-575#Travis Timant #4
 50 blk, bwf ang/simm-x str NI, 600#Alberta & Clifford Allard #2
 50 blk & rd, 450-550#Rhonda Antonsen #1
 50 blk & angus A.I. sired- Nic Risse Rainmaker, C Charlo, 500-575#Jay Altmaier #4
 40 blk, bwf (30s-10h) NI, 500-550#Mick & Marge Harding #3
 40 blk, bwf NI, 525-600#Josh Hicks #4
 40 blk, bwf & rd, 500-600#Chris & James Tischer #1
 35 blk, bwf (1 rd, 1 char) NI, 450-550#Dan & Linda Rentfro #2
 35 blk NI, 400#Steve Barnes #2
 33 blk, blk-x (25s-8h), 575-650#Steve Arment #2
 30 blk (20s-10h) NI, 550#Matt Fay #2
 28 blk str NI, 550-650#Jim Herrmann #4
 25 blk, bwf (1 rd) NI, 450-550#Jason Schubauer #4
 15 blk, bwf NI, 600-700#Donna Schroeder #4
 12 rd-x here!rd ang-x NI drugfree, 550-600#Evergreen & Tethorow #2

View our special sales online @ cattleusa.com
Office: 1-800-682-4874 or 402-376-3611
 Greg Arendt, Mgr., C: 402-376-4701 Greg Nielsen, Fieldman, C: 402-389-0833
 For complete listing visit our website: www.valentinelivestock.net

Kansas State University researchers target inflammation to help dairy cows

Kansas State University animal scientists have discovered that reducing the inflammation caused during birth of a calf may be the key to helping a dairy cow recover more quickly and go on to a more productive life.

Early findings in a study that began more than a year ago indicate simple anti-inflammatory drugs — similar to an aspirin for humans — could help increase the cow's milk production by as much as 10 percent within a

year, compared to current trends of lactating dairy cows.

"I compare the dairy cow at the beginning of lactation to somebody who has been a couch potato for two months and then goes out and decides to run a marathon," said Barry Bradford, associate professor of animal sciences and industry. "The energy requirements of a lactating dairy cow, even though she's doing very little exercise, are quite com-

parable to somebody running a marathon and actually a little bit higher. There's that much milk being produced."

Despite the increased energy needed to produce milk, many cows will stop eating shortly after giving birth.

"That becomes a crisis scenario because you have the marathon energy demand, coupled with an actual drop in energy intake," Bradford said.

The cow's self-imposed starvation leads to a condition called ketosis, a metabolic response that is harmful to humans but initially beneficial to cows because it allows them to use nutrients called ketones, which

partially replace the need for glucose to support brain function.

Longer term, however, ketosis also leads to poor productivity and fertility in the dairy cow, which are all the negative things that producers try to avoid, according to Bradford. As many as 40 percent of cows who have given birth have at least a mild case of ketosis that causes the negative symptoms, he said.

A simpler solution is to just eat after giving birth, Bradford says, but that isn't so simple when the cow resists the feed bunk. Typically, he said, it takes three to four weeks for cows to adapt to eating enough to match their milk output.

Bradford said that Kansas State University's research has uncovered some evidence that inflammation caused by giving birth is at least partly to blame for the cow's fussy eating.

"One of the big changes that is part of early lactation is probably tenfold increases in the blood markers of inflammation, even in cows that look perfectly healthy," Bradford said. "It's not that shocking; they just pushed out a 100-pound calf."

One promising finding in Kansas State University's research is that giving the cow a nonsteroidal anti-inflammatory drug — a NSAID — on the first day after birth increased the cow's milk production by 7-10 percent.

"There was no effect in the first four weeks, but one year after giving a single pill, that cow was making more milk," Bradford said. "We don't understand yet why that worked, but based on that finding, researchers are now able to study mam-

mary biopsies to understand if we reprogrammed the mammary gland."

The researchers also have now veered from explaining the problem solely as a metabolic disease and are focusing on reducing inflammation right after birth.

"There is no evidence that this is hurtful to the cow," Bradford said. "If you can get 7-10 percent more milk from a cow, that's a large sustainability issue for the industry. We are using less resources to make more gallons of milk."

The university's work is in the early stages and would need additional testing and, ultimately, approval by the Food and Drug Administration before becoming part of standard practice for dairy producers.

The research was funded by the U.S. Department of Agriculture. Bradford said additional studies are being supported by a grant from the National Science Foundation.

REAL ESTATE AUCTION

THURSDAY, NOVEMBER 5 — 5:30 PM

Held at 1002 Court St. — CLAY CENTER, KS

LEGAL DESCRIPTION: DEXTERS 3RD ADD Lot 3 Block 1 & 10ft. STRIP OF VAC 10TH ST ADJ ON W SIDE SECTION 8-8-3E, CLAY COUNTY KANSAS. This property is addressed 1002 Court Street and includes a one story house on a corner lot with full basement and detached single garage and carport. The house was built in 1900 and has underlying hardwood floors. There are three bedrooms and a full bath on the main floor. The downstairs is unfinished with washer and dryer hookups, shop area and a half bath. Climate control is provided by natural gas fueled steam heat and window air conditioning. The exterior has 2 porches and a fenced back yard. This is a well maintained home in an established Clay Center neighborhood close to churches, schools and downtown. Clay Center is a nice farming community within commuting distance of the area population and employment centers of Manhattan and Junction City/Ft. Riley. It is the county seat of Clay County, Kansas. This is a great opportunity for the real estate investor or anyone seeking comfortable low cost living. Please make your financial arrangements early and come to the auction prepared to buy.

TERMS: 10% down day of sale. Balance due in 45 days. Seller to pay 2014 and all prior years property taxes. 2015 property taxes to be prorated to day of closing. 2014 property taxes were \$1,137.22. Contract, escrow fees and title insurance to be paid 1/2 each by the seller and buyer. Contract, deed and downpayment to be escrowed at Clay County Abstract & Title Company, 509 Court St., Clay Center, Kansas 67432. This property sells as is and sells subject to owners confirmation. The auction firm is working for the sellers. Announcements made sale day to take precedence over printed matter.

Please attend an open house on one of the following October dates: **Wednesday the 21st from 5:00pm until 7:00pm or Thursday the 29th from 5:00pm until 7:00pm.** If unable to attend on the above dates please call Greg Kretz at (785) 630-0701 to schedule a viewing.

Go to kretzauctions.com or kansasauctions.net for pictures and details.

MERTON BLETCHER, SELLER

Auction conducted by:

CLAY COUNTY REAL ESTATE

Greg Kretz, Salesman & Auctioneer: (785) 630-0701

AUCTION

Commercial Real Estate & Business Inventory!

TUESDAY, OCTOBER 27 — 2:00 PM

8430 E. Hwy. 24 — MANHATTAN, KS

Real Estate: Building 5,900 sq ft. Lot 10,890 sq. ft. prior business was used for small engine repair. Property is located on Hwy 24 — A PRIME LOCATION. Call Jeff for a showing.

Business Property: Push mower, display racks, Kawasaki generator, Tire Rack, rototillers, chainsaws, metal signage, tires of all sizes, large selection of mower blades, large large selection of new engine parts, fan belts, four wheelers, large selection of weed eaters, snow blowers, commercial mowers, riding lawn mowers, lots more. (Form of payment: Cash or check)

Auctioneers Note: Lots of new small engine parts, signage and used lawn and garden equipment. bring your truck and trailer.

Property sells as is where is with no Guarantee's. Seller and Buyer to split closing costs 50/50. 2015 taxes will be prorated at closing. 10% of purchase price to be collected on sale day. Closing to occur on or before November 27, 2015. All statements made auction day take precedence over all previous printed materials. Auctioneer is representing the Seller.

Pictures & More information on website:
www.ruckertauctions.com



Jeff Ruckert, Auctioneer/Broker
Manhattan, KS 66502
785-565-8293
jctt.97@gmail.com

www.RuckertAuctions.com



GTG Group, LLC
402-786-3579
travis@gtggroupllc.com

Proudly serving NE & KS
Full turn-key services available
Licensed and Insured

Please contact Travis for a FREE Estimate

- * Shops
- * Arenas
- * Implement Storage
- * Hangars
- * Hay Barns



Sell At St. Marys

Sell Or Buy

Cattle

By Auction

STARTING TIME 10:30 AM

Tuesdays

We sold 1880 cattle October 6. There was good demand for steer and heifer calves which sold \$5.00-10.00 higher. The feeder steer and heifer market was \$5.00-10.00 higher. Cows & bulls sold steady.

STEER & BULL CALVES			
1 bwf bull	245 @ 285.00	60 blk/bwf str	812 @ 196.25
2 blk str	330 @ 275.00	13 blk str	644 @ 193.00
1 char str	250 @ 263.00	6 blk/red str	618 @ 190.50
2 blk str	290 @ 254.00	10 blk/sim str	620 @ 187.50
1 blk str	265 @ 250.00	8 char str	636 @ 186.50
3 char str	338 @ 240.00	63 blk/bwf str	818 @ 185.85
2 bwf str/bulls	388 @ 238.00	20 blk str	854 @ 185.75
7 blk str	460 @ 234.00	22 blk/bwf str	662 @ 185.00
1 char str	380 @ 230.00	17 mix str	806 @ 180.00
1 blk bull	420 @ 225.00	65 blk/char str	830 @ 179.00
1 blk str	430 @ 221.00	65 blk/bwf str	903 @ 178.00
7 blk str	518 @ 220.00	6 char str	633 @ 177.00
2 blk bulls	423 @ 220.00	49 blk str	909 @ 175.75
1 blk bull	495 @ 215.00	60 blk/bwf str	913 @ 173.00
1 blk str	450 @ 217.00	122 blk str	920 @ 172.10
1 blk str	518 @ 210.00	53 mix str	972 @ 172.00
2 blk str	525 @ 210.00	58 mix str	913 @ 170.25
2 blk str/bulls	470 @ 209.00	121 blk/bwf str	931 @ 170.00
3 blk str/bulls	495 @ 208.00	61 blk/char str	924 @ 169.50
1 blk str	430 @ 208.00	5 char str	935 @ 169.25
4 blk/bwf str	543 @ 206.00	53 blk/char str	1012 @ 169.25
5 char str	489 @ 205.00	61 mix str	958 @ 165.00
2 bwf/red bulls	525 @ 194.00		

HEIFER CALVES			
1 blk hfr	360 @ 221.00		
4 blk hfrs	366 @ 211.00		
3 blk/red hfrs	392 @ 211.00		
1 char hfr	405 @ 209.00		
1 red hfr	425 @ 201.00		
2 blk hfrs	258 @ 200.00		
2 char hfrs	303 @ 200.00		
11 blk/bwf hfrs	502 @ 200.00		
5 char hfrs	357 @ 196.00		
3 blk hfrs	508 @ 196.00		
3 blk hfrs	402 @ 194.00		

STOCKER & FEEDER STEERS			
4 blk str	568 @ 213.00		
5 blk str	563 @ 210.00		
11 blk/red str	551 @ 207.50		
10 blk str	592 @ 207.50		
44 blk str	635 @ 200.00		
4 blk str	593 @ 199.00		
5 blk/bwf str	630 @ 199.00		
4 char str	591 @ 198.00		
16 blk str	717 @ 198.00		

STOCKER & FEEDER HEIFERS			
3 blk hfrs	548 @ 191.00		
5 blk hfrs	518 @ 189.00		
7 char hfrs	513 @ 188.50		
4 blk hfrs	478 @ 188.00		
5 blk/char hfrs	539 @ 188.00		
2 blk hfrs	513 @ 187.00		
3 blk hfrs	407 @ 185.00		
3 blk hfrs	525 @ 185.00		
4 blk/bwf hfrs	534 @ 180.00		
6 limo hfrs	490 @ 178.00		

COWS & HEIFERETTES			
1 bwf hfrt	1265 @ 114.00		
1 blk hfrt	1290 @ 109.50		

COW/CALF PAIRS			
2 blk cows/cvs	@ 1850.00		
1 blk cow/cf	@ 1800.00		

BRED HEIFERS			
1 bwf hfr	@ 1600.00		
1 bwf hfr	@ 1425.00		

BULLS			
1 blk bull	1845 @ 108.00		

1 wf bull			
2055 @ 106.50	1 bk bull	1810 @ 102.00	
1170 @ 106.00	1 blk bull	2190 @ 100.00	
1700 @ 104.50	1 blk bull	1620 @ 97.00	
1825 @ 104.00	1 blk bull	1760 @ 90.00	

CONSIGNMENTS FOR OCT. 20:

- 20 Red Angus str & hfrs, 400-500 lbs., vacc.
 - 26 Hereford bwf str & hfrs, 550-650 lbs., vacc.
 - 120 Angus bwf heifers, 800-825 lbs., off grass, Northern origin, no implants
 - 140 black heifers, 725-750 lbs.
 - 90 Angus str & hfrs, 750-900 lbs., home raised, no implants
 - 130 blk Char heifers, 775-800 lbs., off grass
 - 300 black Charolais steers, 900-925 lbs.
 - 134 blk steers, 950-975 lbs., Northern origin, off grass
 - 110 blk Char steers, 850-950 lbs., off grass
 - 120 blk steers, 900-950 lbs., Northern origin
 - 60 black Charolais steers, 875-900 lbs.
- PLUS MORE BY SALE TIME!

CONSIGNMENTS FOR OCT. 27 ANGUS INFLUENCE SALE:

- 50 blk steers & heifers, 550-700 lbs., vacc.
 - 45 blk Sim steers & heifers, 500-700 lbs., vacc.
 - 70 Angus steers & heifers, 450-600 lbs., vacc.
 - 75 Angus steers & heifers, 450-550 lbs., vacc.
 - 30 bwf steers & heifers, 450-550 lbs., vacc.
 - 28 black steers, 700-750 lbs., off grass
- PLUS MORE BY SALE TIME!

Our CONSIGNMENTS can now be viewed after 12 Noon on Mondays by going to www.grassandgrain.com & logging onto the online subscription

FOR INFORMATION OR ESTIMATES:

REZAC BARNST. MARYS, 785-437-2785
DENNIS REZACST. MARYS, 785-437-6349
DENNIS' CELL PHONE785-456-4187
KENNETH REZAC . .ST. MARYS 785-458-9071

LELAND BAILEY . . .TOPEKA, 785-286-1107
LYNN REZACST. MARYS, 785-456-4943
REX ARBMELVERN, 785-224-6765

Toll Free Number.....1-800-531-1676

Website: www.rezACLIVestock.com

AUCTIONEERS: DENNIS REZAC & REX ARB



Livestock Commission
Company, Inc.
St. Marys, Ks.