

Schwieterman Market Outlook

A marketing commentary by Bret Crofts

Last week saw a tremendous amount of volatility in a number of markets. World equity markets were very weak a week ago Monday building upon the sizeable losses from last week, but by Friday the Dow and S&P were positive. The same thing was true for the dollar and crude oil as well. Monday the dollar scored multi-month lows and the crude made multi-year lows, but by Friday there were both up for the week. Nearly all of the volatility was associated with fear about the Chinese and world economies. Fears like that don't usually go away in a week, so plan on more volatility in the

near future. The livestock markets were very violent. The October hogs were limit higher a week ago Monday during the huge break in the stock market and the October feeders touched the expanded limit lower of \$6.75. When it was all said and done, the October live cattle were positive for the week and closed above the 9-day moving average for the first time since August 11th. The next upside objective for the October live cattle contract will be the \$145.90 level and there is a good chance we see that early this week. After that we will need to see the cash cattle market

post consistent gains in order for the futures to keep climbing. The fundamentals are still supportive since beef production is still historically low, but high carcass weights and high pork production are the two main limiting factors that the bulls face. If there was one market that was able to avoid the volatility it was the corn market. The corn has traded sideways since the Thursday after the August supply and demand report. Crop condition ratings have been nearly steady, yield reports haven't given either the bulls nor the bears an advantage, and one week of

good export sales won't get speculators excited. Traders are waiting for more news either in the form of more yield reports or more export sales, but for the time being it looks like we are stuck going nowhere. The wheat was more active than the corn, but unfortunately the action was mostly sideways to lower. The December KW moved up through some important trend line resistance and the 9-day moving average, but ended up making a new low on Friday, which means there is still no reason to get excited about buying wheat. The bulls have to see consistently large export sales in order to have a chance at sustained strength. The 500,000 MT we saw last week isn't bad, but with a record French crop and lower prices around the world, it looks like we won't be able to be competitive in the world market without lower wheat prices or higher corn

prices to encourage feed usage. The November soybeans were lower for the week, but finished Friday at the top end of the trading range. There is strong overhead resistance near from \$8.85 to \$8.90 and the market has had a tough time working through it. Traders are nervous about the Chinese economy and what it might do to their demand for our soybeans. Their purchases are running well behind the pace we saw last year, so there is quite a bit of anxiety regarding our number one customer. Forecasts are a little warmer and drier than what farmers would like to see for the tail end of the growing season, so we may see crop condition ratings fall in the Corn Belt in the next two weeks, but we are past time for any major weather scare. So, unless we see a surge in demand or some very bad weather, rallies are for selling.

L.L.C. specializes in risk management and cash grain and livestock marketing plans. For information on the markets or our marketing service you can contact Bret Crofts at 888-437-9131 or bret@swbell.net. The information contained herein is based on data obtained from recognized statistical services and other sources believed to be reliable. However, we have not verified such information and we do not make any representations as to the accuracy or completeness. Past results are not necessarily indicative of future results. All statements contained herein are current opinions, which are subject to change. The risk of loss in trading commodity future contracts is substantial. You should therefore carefully consider whether such trading is suitable for you in light of your financial condition. Neither the information, nor any opinion expressed shall be construed as an offer to buy or sell any futures or options on futures contracts.

Schwieterman Marketing,

Osborne Industries, Inc. celebrates anniversary of patented system of weighing pigs, goats, and sheep

Osborne Industries, Inc., a leader in the design and development of advanced livestock management equipment for sheep, goats, and pigs, celebrates the 30-year anniversary since the development of the ACCU-ARM animal weighing system. Osborne has offered the ACCU-ARM Portable Livestock Scale since the mid-1980s, and continues to market the animal-friendly

scales to livestock producers, 4-H clubs, and county fair groups around the country. In August 1985, the U.S. Patent and Trademark Office issued Patent No. 4,533,008, for the innovative way of weighing animals. The scale features a unique system of precision levers to deliver the most accurate weights that completely eliminates the use of old-

style cables and torsion bars. The ruggedly constructed 500-lb. capacity weigh scale features a variety of components not found in other scales commercially available. The ACCU-ARM scales feature many customizable options, including quick-close entry and exit gates, side-opening or center-opening remote gates that can be operated from either side of the scale, a convenient wheel kit for easy moving, and an instant-read dial or electronic digital meter featuring a "quick freeze" digital display that holds a displayed weight until the scale is unloaded. The ACCU-ARM scales are

available with an 18-in. or 24-in. wide platform. Today, the quiet, almost motionless operation of the Osborne ACCU-ARM scale continues to delight users around the United States. A popular choice for 4-H clubs, county fair groups, livestock producers, and livestock showmen, the Osborne ACCU-ARM portable livestock scale makes the job of weighing animals a fast and easy process not only for animals, but those who care for them. For more information on the Osborne ACCU-ARM scale, call 1-800-255-0316 (1-785-346-2192) or visit www.osborne-livestockequipment.com.

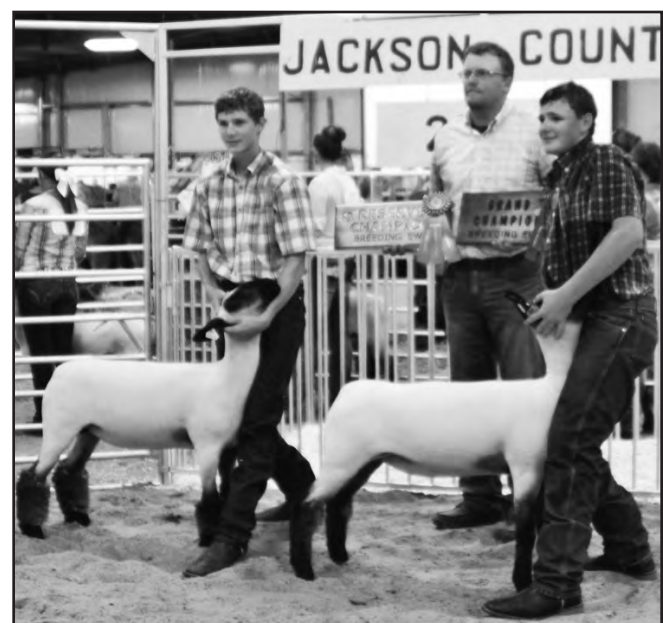

The grand and reserve champion breeding ewes at the Jackson County Fair were both owned and exhibited by Joel Nelson.

grassandgrain.com
 place a classified ad renew a subscription
 check for hundreds of upcoming auction sales from across the country

MANHATTAN COMM. CO. INC. CATTLE AUCTION EVERY FRIDAY

1-800-834-1029 **STARTING 10:00 A.M. ON WEIGH COWS**
Toll-Free **FOLLOWED BY STOCKER FEEDERS — 11:00 A.M.**
OFFICE PHONE 785-776-4815 • OWNERS MERVIN SEXTON & JOHN CLINE

Our CONSIGNMENTS can now be viewed after 12 Noon on Mondays by going to www.grassandgrain.com & logging onto the online subscription

<p>For our sale Friday, August 28 steers and heifers were selling on a weaker trend than our August 21st Auction. Several bred cows and pairs were offered and they were selling according to quality and disposition. Cull cows and bulls sold \$2 to \$3 lower.</p> <p>STEERS AND BULL CALVES — 450-550 LBS</p> <table border="0" style="width: 100%;"> <tr><td>Linwood</td><td>5 xbred</td><td>485@267.00</td></tr> <tr><td>Soldier</td><td>7 blk</td><td>509@250.00</td></tr> <tr><td>Linwood</td><td>6 xbred</td><td>547@234.00</td></tr> <tr><td>Abilene</td><td>25 holstein</td><td>466@185.00</td></tr> </table> <p>BULLS & FEEDER STEERS — 550-900 LBS.</p> <table border="0" style="width: 100%;"> <tr><td>Randolph</td><td>6 blk</td><td>553@244.50</td></tr> <tr><td>Centralia</td><td>6 blk</td><td>608@239.00</td></tr> <tr><td>St. George</td><td>3 blk</td><td>631@239.00</td></tr> <tr><td>Allen</td><td>3 blk</td><td>636@230.00</td></tr> <tr><td>Randolph</td><td>4 blk</td><td>638@225.00</td></tr> <tr><td>Circleville</td><td>3 blk</td><td>688@219.00</td></tr> <tr><td>Centralia</td><td>7 blk</td><td>649@210.00</td></tr> <tr><td>Allen</td><td>10 blk</td><td>722@207.00</td></tr> <tr><td>Frankfort</td><td>4 xbred</td><td>756@195.50</td></tr> <tr><td>Manhattan</td><td>15 xbred</td><td>898@193.00</td></tr> <tr><td>Westmoreland</td><td>5 blk</td><td>877@192.50</td></tr> <tr><td>Centralia</td><td>3 blk</td><td>775@190.00</td></tr> <tr><td>Circleville</td><td>5 blk</td><td>822@189.50</td></tr> </table> <p>HOLSTEIN STEERS — 450-675 LBS.</p> <table border="0" style="width: 100%;"> <tr><td>Abilene</td><td>25 Holstein</td><td>466@185.00</td></tr> <tr><td>Abilene</td><td>41 Holstein</td><td>557@180.50</td></tr> <tr><td>Abilene</td><td>11 Holstein</td><td>656@178.50</td></tr> </table>	Linwood	5 xbred	485@267.00	Soldier	7 blk	509@250.00	Linwood	6 xbred	547@234.00	Abilene	25 holstein	466@185.00	Randolph	6 blk	553@244.50	Centralia	6 blk	608@239.00	St. George	3 blk	631@239.00	Allen	3 blk	636@230.00	Randolph	4 blk	638@225.00	Circleville	3 blk	688@219.00	Centralia	7 blk	649@210.00	Allen	10 blk	722@207.00	Frankfort	4 xbred	756@195.50	Manhattan	15 xbred	898@193.00	Westmoreland	5 blk	877@192.50	Centralia	3 blk	775@190.00	Circleville	5 blk	822@189.50	Abilene	25 Holstein	466@185.00	Abilene	41 Holstein	557@180.50	Abilene	11 Holstein	656@178.50	<p>HEIFER CALVES — 475-550 LBS.</p> <table border="0" style="width: 100%;"> <tr><td>Oskaloosa</td><td>4 mix</td><td>491@225.00</td></tr> </table> <p>FEEDER HEIFERS — 550-975 LBS</p> <table border="0" style="width: 100%;"> <tr><td>St. George</td><td>8 blk</td><td>587@228.00</td></tr> <tr><td>Randolph</td><td>7 blk</td><td>588@215.00</td></tr> <tr><td>Milton</td><td>50 mix</td><td>757@203.60</td></tr> <tr><td>Green</td><td>3 xbred</td><td>685@199.00</td></tr> <tr><td>Centralia</td><td>6 blk</td><td>614@198.00</td></tr> <tr><td>Milton</td><td>8 mix</td><td>689@197.00</td></tr> <tr><td>Burns</td><td>41 blk</td><td>893@193.00</td></tr> <tr><td>Centralia</td><td>6 blk</td><td>705@193.00</td></tr> <tr><td>Circleville</td><td>11 blk</td><td>712@191.00</td></tr> <tr><td>St. George</td><td>12 blk</td><td>685@190.50</td></tr> <tr><td>Burns</td><td>20 blk</td><td>970@187.50</td></tr> <tr><td>Centralia</td><td>7 blk</td><td>730@187.50</td></tr> <tr><td>Manhattan</td><td>3 blk</td><td>823@187.50</td></tr> <tr><td>Burns</td><td>20 blk</td><td>958@184.25</td></tr> <tr><td>Burns</td><td>18 blk</td><td>956@180.25</td></tr> </table> <p>COWS & HEIFERETTES — 675-1,825 LBS</p> <table border="0" style="width: 100%;"> <tr><td>Greenleaf</td><td>1 blk</td><td>695@162.00</td></tr> <tr><td>Corning</td><td>1 blk</td><td>1105@141.00</td></tr> <tr><td>Frankfort</td><td>1 xbred</td><td>1165@136.00</td></tr> <tr><td>Frankfort</td><td>1 blk</td><td>1240@125.00</td></tr> <tr><td>Alma</td><td>1 blk</td><td>1285@109.00</td></tr> <tr><td>Havensville</td><td>1 blk</td><td>1280@108.50</td></tr> <tr><td>McLouth</td><td>1 blk</td><td>1400@108.00</td></tr> <tr><td>Wamego</td><td>1 blk</td><td>1485@107.00</td></tr> <tr><td>Marion</td><td>1 blk</td><td>1370@106.50</td></tr> <tr><td>Alma</td><td>1 bwf</td><td>1415@105.50</td></tr> <tr><td>Council Grove</td><td>1 blk</td><td>1685@105.00</td></tr> </table>	Oskaloosa	4 mix	491@225.00	St. George	8 blk	587@228.00	Randolph	7 blk	588@215.00	Milton	50 mix	757@203.60	Green	3 xbred	685@199.00	Centralia	6 blk	614@198.00	Milton	8 mix	689@197.00	Burns	41 blk	893@193.00	Centralia	6 blk	705@193.00	Circleville	11 blk	712@191.00	St. George	12 blk	685@190.50	Burns	20 blk	970@187.50	Centralia	7 blk	730@187.50	Manhattan	3 blk	823@187.50	Burns	20 blk	958@184.25	Burns	18 blk	956@180.25	Greenleaf	1 blk	695@162.00	Corning	1 blk	1105@141.00	Frankfort	1 xbred	1165@136.00	Frankfort	1 blk	1240@125.00	Alma	1 blk	1285@109.00	Havensville	1 blk	1280@108.50	McLouth	1 blk	1400@108.00	Wamego	1 blk	1485@107.00	Marion	1 blk	1370@106.50	Alma	1 bwf	1415@105.50	Council Grove	1 blk	1685@105.00	<table border="0" style="width: 100%;"> <tr><td>Allen</td><td>1 herford</td><td>1825@104.00</td></tr> <tr><td>Council Grove</td><td>1 blk</td><td>1285@104.00</td></tr> <tr><td>Allen</td><td>1 herford</td><td>1565@103.00</td></tr> <tr><td>Council Grove</td><td>1 blk</td><td>1320@101.00</td></tr> <tr><td>Allen</td><td>1 herford</td><td>1350@99.00</td></tr> <tr><td>Allen</td><td>1 herford</td><td>1535@98.50</td></tr> <tr><td>Allen</td><td>1 herford</td><td>1530@94.00</td></tr> </table> <p>BULLS — 1,700-2,200 LBS.</p> <table border="0" style="width: 100%;"> <tr><td>Holton</td><td>1 blk</td><td>1915@137.00</td></tr> <tr><td>Onaga</td><td>1 blk</td><td>1710@130.50</td></tr> <tr><td>Beattie</td><td>1 blk</td><td>2010@128.50</td></tr> <tr><td>Silver Lake</td><td>1 blk</td><td>1905@128.00</td></tr> <tr><td>Frankfort</td><td>1 blk</td><td>1840@128.00</td></tr> <tr><td>Centralia</td><td>1 blk</td><td>1985@126.50</td></tr> <tr><td>Manhattan</td><td>1 blk</td><td>2185@122.50</td></tr> <tr><td>Alma</td><td>1 blk</td><td>2125@121.50</td></tr> <tr><td>Westmoreland</td><td>1 blk</td><td>1595@121.00</td></tr> <tr><td>Frankfort</td><td>1 blk</td><td>2135@120.50</td></tr> </table> <p>COW/CALF PAIRS</p> <table border="0" style="width: 100%;"> <tr><td>Havensville</td><td>4 blk</td><td>2</td><td>\$3,600.00</td></tr> <tr><td>Wamego</td><td>9 blk</td><td>2</td><td>\$3,225.00</td></tr> <tr><td>Wamego</td><td>7 blk</td><td>3-4</td><td>\$3,025.00</td></tr> <tr><td>Wamego</td><td>7 blk</td><td>2</td><td>\$2,700.00</td></tr> <tr><td>Wamego</td><td>2 blk</td><td>3-4</td><td>\$2,650.00</td></tr> <tr><td>Wakarusa</td><td>1 xbred</td><td>4</td><td>\$2,650.00</td></tr> <tr><td>Wamego</td><td>2 xbred</td><td>3-4</td><td>\$2,500.00</td></tr> <tr><td>Green</td><td>2 blk</td><td>4</td><td>\$2,500.00</td></tr> <tr><td>Wamego</td><td>4 xbred</td><td>2</td><td>\$2,450.00</td></tr> </table>	Allen	1 herford	1825@104.00	Council Grove	1 blk	1285@104.00	Allen	1 herford	1565@103.00	Council Grove	1 blk	1320@101.00	Allen	1 herford	1350@99.00	Allen	1 herford	1535@98.50	Allen	1 herford	1530@94.00	Holton	1 blk	1915@137.00	Onaga	1 blk	1710@130.50	Beattie	1 blk	2010@128.50	Silver Lake	1 blk	1905@128.00	Frankfort	1 blk	1840@128.00	Centralia	1 blk	1985@126.50	Manhattan	1 blk	2185@122.50	Alma	1 blk	2125@121.50	Westmoreland	1 blk	1595@121.00	Frankfort	1 blk	2135@120.50	Havensville	4 blk	2	\$3,600.00	Wamego	9 blk	2	\$3,225.00	Wamego	7 blk	3-4	\$3,025.00	Wamego	7 blk	2	\$2,700.00	Wamego	2 blk	3-4	\$2,650.00	Wakarusa	1 xbred	4	\$2,650.00	Wamego	2 xbred	3-4	\$2,500.00	Green	2 blk	4	\$2,500.00	Wamego	4 xbred	2	\$2,450.00	<p>BRED COWS</p> <table border="0" style="width: 100%;"> <tr><td>Wamego</td><td>7 blk</td><td>3-4</td><td>7-8</td><td>\$2,875.00</td></tr> <tr><td>Beloit</td><td>40 xbred</td><td>2</td><td>7-8</td><td>\$2,800.00</td></tr> <tr><td>Wamego</td><td>7 blk</td><td>6</td><td>7-8</td><td>\$2,750.00</td></tr> <tr><td>Corning</td><td>9 blk</td><td>2</td><td>7-8</td><td>\$2,700.00</td></tr> <tr><td>Beloit</td><td>40 xbred</td><td>2</td><td>7-8</td><td>\$2,675.00</td></tr> <tr><td>Beloit</td><td>68 xbred</td><td>2</td><td>7-8</td><td>\$2,650.00</td></tr> <tr><td>Wamego</td><td>6 blk</td><td>3-4</td><td>7-8</td><td>\$2,650.00</td></tr> <tr><td>Wamego</td><td>4 blk</td><td>2</td><td>7-8</td><td>\$2,600.00</td></tr> <tr><td>Frankfort</td><td>2 blk</td><td>3</td><td>7</td><td>\$2,575.00</td></tr> </table>	Wamego	7 blk	3-4	7-8	\$2,875.00	Beloit	40 xbred	2	7-8	\$2,800.00	Wamego	7 blk	6	7-8	\$2,750.00	Corning	9 blk	2	7-8	\$2,700.00	Beloit	40 xbred	2	7-8	\$2,675.00	Beloit	68 xbred	2	7-8	\$2,650.00	Wamego	6 blk	3-4	7-8	\$2,650.00	Wamego	4 blk	2	7-8	\$2,600.00	Frankfort	2 blk	3	7	\$2,575.00
Linwood	5 xbred	485@267.00																																																																																																																																																																																																																																																																																		
Soldier	7 blk	509@250.00																																																																																																																																																																																																																																																																																		
Linwood	6 xbred	547@234.00																																																																																																																																																																																																																																																																																		
Abilene	25 holstein	466@185.00																																																																																																																																																																																																																																																																																		
Randolph	6 blk	553@244.50																																																																																																																																																																																																																																																																																		
Centralia	6 blk	608@239.00																																																																																																																																																																																																																																																																																		
St. George	3 blk	631@239.00																																																																																																																																																																																																																																																																																		
Allen	3 blk	636@230.00																																																																																																																																																																																																																																																																																		
Randolph	4 blk	638@225.00																																																																																																																																																																																																																																																																																		
Circleville	3 blk	688@219.00																																																																																																																																																																																																																																																																																		
Centralia	7 blk	649@210.00																																																																																																																																																																																																																																																																																		
Allen	10 blk	722@207.00																																																																																																																																																																																																																																																																																		
Frankfort	4 xbred	756@195.50																																																																																																																																																																																																																																																																																		
Manhattan	15 xbred	898@193.00																																																																																																																																																																																																																																																																																		
Westmoreland	5 blk	877@192.50																																																																																																																																																																																																																																																																																		
Centralia	3 blk	775@190.00																																																																																																																																																																																																																																																																																		
Circleville	5 blk	822@189.50																																																																																																																																																																																																																																																																																		
Abilene	25 Holstein	466@185.00																																																																																																																																																																																																																																																																																		
Abilene	41 Holstein	557@180.50																																																																																																																																																																																																																																																																																		
Abilene	11 Holstein	656@178.50																																																																																																																																																																																																																																																																																		
Oskaloosa	4 mix	491@225.00																																																																																																																																																																																																																																																																																		
St. George	8 blk	587@228.00																																																																																																																																																																																																																																																																																		
Randolph	7 blk	588@215.00																																																																																																																																																																																																																																																																																		
Milton	50 mix	757@203.60																																																																																																																																																																																																																																																																																		
Green	3 xbred	685@199.00																																																																																																																																																																																																																																																																																		
Centralia	6 blk	614@198.00																																																																																																																																																																																																																																																																																		
Milton	8 mix	689@197.00																																																																																																																																																																																																																																																																																		
Burns	41 blk	893@193.00																																																																																																																																																																																																																																																																																		
Centralia	6 blk	705@193.00																																																																																																																																																																																																																																																																																		
Circleville	11 blk	712@191.00																																																																																																																																																																																																																																																																																		
St. George	12 blk	685@190.50																																																																																																																																																																																																																																																																																		
Burns	20 blk	970@187.50																																																																																																																																																																																																																																																																																		
Centralia	7 blk	730@187.50																																																																																																																																																																																																																																																																																		
Manhattan	3 blk	823@187.50																																																																																																																																																																																																																																																																																		
Burns	20 blk	958@184.25																																																																																																																																																																																																																																																																																		
Burns	18 blk	956@180.25																																																																																																																																																																																																																																																																																		
Greenleaf	1 blk	695@162.00																																																																																																																																																																																																																																																																																		
Corning	1 blk	1105@141.00																																																																																																																																																																																																																																																																																		
Frankfort	1 xbred	1165@136.00																																																																																																																																																																																																																																																																																		
Frankfort	1 blk	1240@125.00																																																																																																																																																																																																																																																																																		
Alma	1 blk	1285@109.00																																																																																																																																																																																																																																																																																		
Havensville	1 blk	1280@108.50																																																																																																																																																																																																																																																																																		
McLouth	1 blk	1400@108.00																																																																																																																																																																																																																																																																																		
Wamego	1 blk	1485@107.00																																																																																																																																																																																																																																																																																		
Marion	1 blk	1370@106.50																																																																																																																																																																																																																																																																																		
Alma	1 bwf	1415@105.50																																																																																																																																																																																																																																																																																		
Council Grove	1 blk	1685@105.00																																																																																																																																																																																																																																																																																		
Allen	1 herford	1825@104.00																																																																																																																																																																																																																																																																																		
Council Grove	1 blk	1285@104.00																																																																																																																																																																																																																																																																																		
Allen	1 herford	1565@103.00																																																																																																																																																																																																																																																																																		
Council Grove	1 blk	1320@101.00																																																																																																																																																																																																																																																																																		
Allen	1 herford	1350@99.00																																																																																																																																																																																																																																																																																		
Allen	1 herford	1535@98.50																																																																																																																																																																																																																																																																																		
Allen	1 herford	1530@94.00																																																																																																																																																																																																																																																																																		
Holton	1 blk	1915@137.00																																																																																																																																																																																																																																																																																		
Onaga	1 blk	1710@130.50																																																																																																																																																																																																																																																																																		
Beattie	1 blk	2010@128.50																																																																																																																																																																																																																																																																																		
Silver Lake	1 blk	1905@128.00																																																																																																																																																																																																																																																																																		
Frankfort	1 blk	1840@128.00																																																																																																																																																																																																																																																																																		
Centralia	1 blk	1985@126.50																																																																																																																																																																																																																																																																																		
Manhattan	1 blk	2185@122.50																																																																																																																																																																																																																																																																																		
Alma	1 blk	2125@121.50																																																																																																																																																																																																																																																																																		
Westmoreland	1 blk	1595@121.00																																																																																																																																																																																																																																																																																		
Frankfort	1 blk	2135@120.50																																																																																																																																																																																																																																																																																		
Havensville	4 blk	2	\$3,600.00																																																																																																																																																																																																																																																																																	
Wamego	9 blk	2	\$3,225.00																																																																																																																																																																																																																																																																																	
Wamego	7 blk	3-4	\$3,025.00																																																																																																																																																																																																																																																																																	
Wamego	7 blk	2	\$2,700.00																																																																																																																																																																																																																																																																																	
Wamego	2 blk	3-4	\$2,650.00																																																																																																																																																																																																																																																																																	
Wakarusa	1 xbred	4	\$2,650.00																																																																																																																																																																																																																																																																																	
Wamego	2 xbred	3-4	\$2,500.00																																																																																																																																																																																																																																																																																	
Green	2 blk	4	\$2,500.00																																																																																																																																																																																																																																																																																	
Wamego	4 xbred	2	\$2,450.00																																																																																																																																																																																																																																																																																	
Wamego	7 blk	3-4	7-8	\$2,875.00																																																																																																																																																																																																																																																																																
Beloit	40 xbred	2	7-8	\$2,800.00																																																																																																																																																																																																																																																																																
Wamego	7 blk	6	7-8	\$2,750.00																																																																																																																																																																																																																																																																																
Corning	9 blk	2	7-8	\$2,700.00																																																																																																																																																																																																																																																																																
Beloit	40 xbred	2	7-8	\$2,675.00																																																																																																																																																																																																																																																																																
Beloit	68 xbred	2	7-8	\$2,650.00																																																																																																																																																																																																																																																																																
Wamego	6 blk	3-4	7-8	\$2,650.00																																																																																																																																																																																																																																																																																
Wamego	4 blk	2	7-8	\$2,600.00																																																																																																																																																																																																																																																																																
Frankfort	2 blk	3	7	\$2,575.00																																																																																																																																																																																																																																																																																

EARLY CONSIGNMENTS FRIDAY, SEPT. 4TH:
 65 blk & red hfrs, 825-900 lbs.
 45 blk OCV hfrs, weaned, all shots, 750-775 lbs.
 32 Angus Feeder hfrs, 45 days weaned, 675-750 lbs.

EARLY CONSIGNMENTS FRIDAY, SEPTEMBER 11TH:
 74 blk str, 775-850 lbs.

VISIT US ON THE WEB FOR DAILY CONSIGNMENT UPDATES AT WWW.MCCLIVESTOCK.COM

FIELD REPRESENTATIVES									
JOHN CLINE	SAM GRIFFIN	BRENT MILLER	ALAN HUBBARD	MERVIN SEXTON	BILL RAINE	TOM TAUL	JEFF BROOKS	BRYCE HECK	DAN COATES
ONAGA	BURNS	ALMA	OLSBURG	MANHATTAN	MAPLE HILL	MANHATTAN	BEATTIE	LINN	BALDWIN
785-889-4775	620-726-5877	785-765-3467	785-468-3552	785-537-7295	785-256-4439	785-537-0036	785-353-2263	785-348-5448	785-418-4524
Cell: 785-532-8381	Cell: 620-382-7502	Cell: 785-587-7824	Cell: 785-410-5011	Cell: 785-770-2622	Cell: 785-633-4610	Cell: 785-556-1422	Cell: 785-562-6807	Cell: 785-447-0456	

Kansas Hay Market Report

Hay trade slow. Demand light to moderate for dairy alfalfa, light for grinding alfalfa and alfalfa pellets and grass hay. Cooler temperatures and lower humidity have been welcome by alfalfa producers. It has been easier to get hay to dry in the windrow and the growing hay has a better chance to be dairy quality. There continues to be interest from the stock cow producers to feed alfalfa as their protein source this fall and winter. There is an area in northwest and north central Kansas between I-70 and the Nebraska state line that is really dry and desperately needs rain. Sugar cane aphids are showing up in Kansas and pose a serious threat to all sorghum crops. If you have hay for sale or pasture to rent or need hay or grazing, use the services of the Hay and Pasture Exchange: [www.kfb.org /commodities/haypasture/index.html](http://www.kfb.org/commodities/haypasture/index.html)

Southwest Kansas

Dairy and grinding alfalfa steady. Movement slow. Alfalfa, Horse, small squares 250.00. Dairy, .90-1.00/point RFV, Supreme 180.00-200.00; Premium 160.00-185.00, Good 120.00-150.00. Stock or Dry Cow alfalfa, 100.00-120.00. Fair-Good grinding alfalfa, at the edge of the field 80.00-90.00. Ground and delivered locally to feedlots and dairies 115.00-130.00, mostly 120.00-125.00. The week of 8/17-22, 7,294T of grinding alfalfa and 675T of dairy alfalfa were delivered. Straw, Good, large bales 60.00-65.00 delivered. Corn stalks 50.00-55.00, ground and delivered 80.00-100.00. CRP, Good, large rounds 55.00-65.00. Cane or BMR Sudan, Good large bales 60.00-65.00.

South Central Kansas

Dairy and grinding alfalfa steady, alfalfa pellets steady to 5.00 lower. Movement slow. Alfalfa: Dairy, .90-1.00/point RFV, Supreme, 170.00-200.00; Premium 160.00-185.00. Fair-Good grinding alfalfa at the edge of the field 75.00-90.00; Utility-Fair 70.00-80.00. Ground and delivered locally to feedlots, 115.00-130.00. The week of 8/17-22, 4,146T of grind-

ing alfalfa and 1,115T of dairy alfalfa were delivered. Alfalfa pellets: Sun Cured 15 pct protein 145.00-155.00, 17 pct protein 155.00-175.00; Dehydrated 17 pct 245.00. Straw, Good, large bales 55.00-65.00. Cane or BMR Sudan, Good large bales 60.00-65.00, Fair quality 50.00-55.00.

Southeast Kansas

Alfalfa, brome and prairie hay steady. Movement slow. Alfalfa: Horse or Goat, mid squares 250.00; Dairy and Stock Cow 1.00 to 1.05/point RFV, Premium-Supreme 185.00-200.00. Bluestem: Good, small squares, 100.00-130.00, mid and large squares 70.00-90.00, mostly 70.00, large rounds 55.00-70.00, Fair 50.00-55.00; Brome: Good, Small squares 120.00-145.00, mid and large squares 100.00-125.00, large rounds 60.00-70.00, fair 50.00-60.00. Grass Mulch CWF, large round 45.00-60.00.

Northwest Kansas

Dairy and Grinding alfalfa steady. Movement slow. Alfalfa: Horse, small squares, 250.00-300.00; Dairy Premium-Supreme 190.00; Stock cow, Fair-Good, .90-1.00/point RFV. Fair, Grinding alfalfa at the edge of the field 80.00-90.00. Ground and delivered to feedlots and dairies 115.00-140.00.

North Central-Northeast Kansas

Dairy alfalfa and grinding alfalfa, prairie hay and brome steady. Movement slow. Alfalfa: Horse, 260.00-300.00, some 8.00-9.00/small square bale, delivered; Dairy, 1.00-1.10/point RFV, Supreme 185.00-210.00, Premium, 165.00-185.00; Stock Cow, Fair-Good, 1.00/point RFV, Utility-Fair grinding alfalfa at the edge of the field, 70.00-90.00; Ground and delivered 130.00-145.00. Grass hay: Bluestem Good, small squares, 5.00-6.00/bale, 100.00-130.00, Mid squares 70.00-90.00, mostly 70.00, large rounds 50.00-70.00, mostly 50.00-60.00. Brome: Good, small squares, 6.00/bale, 120.00-145.00/T, Mid squares, 100.00-110.00, Good, large round, 25.00-50.00/bale, 60.00-70.00/T, most 60.00, Fair 50.00-60.00; CWF Grass mulch, large round 60.00-65.00. Straw, Good, small squares 4.00/bale or 4.50-5.00 delivered/bale; large square bales 60.00-75.00/T, large round 50.00-60.00. Sudan, Good large round 60.00-65.00.

****Prices are dollars per ton and FOB unless otherwise noted. Dairy alfalfa prices are for mid and large squares unless otherwise noted. Horse hay is in small squares unless otherwise noted. Prices are from the most recent sales.*

**CWF Certified Weed Free *RFV calculated using the*

Wis/Minn formula.

***TDN calculated using the Western formula. Quantitative factors are approximate, and many factors can affect feeding value. Values based on 100% dry matter (TDN showing both 100% & 90%). Guidelines are to be used with visual appearance and intent of sale (usage). Source: Kansas Dept of Ag-USDA Market News Service, Dodge City, KS Steve Hessman, Rich Hruska, OIC (620) 227-8881 www.ams.usda.gov/mnreports/DC_GR310.txt The Kansas Hay Market Report is provided by the Kansas Department of Agriculture with technical oversight from the USDA Agricultural Marketing Service.*



The reserve champion market meat goat at the Ottawa County Fair was shown by August Hulse.



The reserve champion breeding goat at the Ottawa County Fair was shown by Josi Schrader. Bobby Strecker judged the event.



Judge Bobby Strecker selected Weston Schrader's entry as reserve champion breeding heifer at the Ottawa County Fair.

We specialize in Trucks and Sport U's!

MILLER MOTORS
785-584-5850

OPEN Monday thru Saturday: 9 AM-6 PM

"NOW AVAILABLE!" New Flatbeds & Trailers
Visit our website: www.millermotors.biz

CHEVY 2500 HD REG. CAB
2006

\$9,995

4x4, 6.0 Vortec, Auto, SHARPI!

RAM 2500 REG. CAB
2009

\$10,988

5.7 Hemi, 4x4

CHEVY 2500 CREW CAB
2004

\$6,995

4x4, 6.0 Vortec, Auto, Nicely Equipped!

CHEVY SILVERADO 1/2T
2008

\$11,995

4WD, 5.3 Vortec

FORD F-250
2007

\$10,988

V-10 Auto, 4WD

CHEVY SILVERADO
2007

\$9,995

Reg. Cab 4x4, 6.0 Vortec, AT

FORD F-250
2006

\$10,988

V-10, Auto, 4WD

CHEVY SILVERADO 2500
2009

\$16,988

Reg. cab, 4WD, 6.0 Vortec

CHEVY SILVERADO 2500HD 4X4
2005

\$19,995

Crew Cab, 6.6 Duramax, GOOD MILES!

CHEVY SILVERADO 2500
2005

\$18,995

Crew cab 4WD, 6.6 Duramax, Allison auto

CHEVY SILVERADO 2500HD
2005

\$15,995 * \$14,995

4x4, Crew, 6.6 Duramax diesel, bale bed!

DODGE RAM 2500
2005

\$9,995 * \$8,995

4x4, Quad Cab, 5.9 Cummins

CHEVY 2500HD 4WD
2007

\$9,995

6.0 Vortec, Auto, Bale Bed!

DODGE RAM 2500 4X4
2004

\$13,995

4 Dr., 5.9 Cummins Turbo Diesel

GMC SIERRA 3500
2004

CALL

Reg. Cab 4x4, SLT, 6.6 Duramax Diesel Deweze bale bed!!

FORD F-350
2002

\$8,988

Reg. Cab, 4x4

FORD F-350
2000

\$9,995

Reg. Cab 4x4, XLT, 7.3 Powerstroke Diesel

NO REASONABLE OFFERS REFUSED!
"MANY DIESELS IN STOCK"

MILLER MOTORS - 225 W. Hwy. 24, Rossville, Kansas
For Sales Call: 785-584-5850

AUCTION
SATURDAY, SEPTEMBER 12 — 9:00 AM
I am moving and will sell the following items at public auction at the residence located at: 100 E. Railroad Street in Clifton, KS
FURNITURE & APPLIANCES: refrigerator, upright freezer, washer & dryer, long oak display cabinet, nice, recliners, sofas, beds, BR furniture, variety of other furniture. **HOUSEHOLD GOODS & MISC:** kitchen supplies, items created from harness hames and other primitives, 20, 10 & 3 gallon Redwing crocks; knick knacks & collectibles, Barbies, Erkel, bedding, and a large houseful and lifetime accumulation of other nice items. **GLASSWARE:** lots of blue carnival, variety green Depression, nice offering of other collectible glassware. **TOOLS & YARD SUPPLIES:** pull behind factory log splitter; several large power tools on stands, other power tools, lots of hand tools & misc. shop items. **Other misc. items too numerous to mention. This is a good sized sale.**
Go to kretzauctions.com or kansasauctions.net for many pictures and other information.
TERMS: Cash or good check day of sale. Not responsible for accidents.
CLERK: Lykins. Lunch on grounds.
THERESA SCHWAB, SELLER
Auction conducted by:
Kretz & Bloom Auction Service
Greg: (785) 630-0701 Chad: (785) 632-0846

Registration open for 2015 Barn Fest

People interested in the preservation and restoration of Kansas barns can get registered for the annual 2015 Kansas Barn Alliance Barn Fest conference and tour, September 18 and 19. Hartford is the site of this year's event to begin on Friday, September 18 at the Community Center located at 117 Commercial Street. A full day of information from various presenters including Katrina Ringler from the Kansas State Historic Preservation; Kansas Historical Society; Thomas Kennedy, barn reclamer from St. Louis Missouri and Tom Parish, speaking about his research and photo documentation of historic stone cellars located throughout the state of Kansas.

The days starts off first with cinnamon rolls, registration and the opening of the day-long silent auction. Conference sessions will begin at 9 a.m. and lunch will be served at 12:00 noon. The Friday presentations will end at 4:00 and a BBQ and Barn Dance will begin at 6:00 p.m. at the farm owned by Richard and Dee Meyer located at 2275 Road 30, Hartford. The KBA "Let's Get Started" grand awardees will

be recognized. The silent auction will conclude during the evening event.

Saturday, September 19 will begin at 9:00 a.m. at Merry Investments located in the old Carnegie Library, 201 N. 3rd, Burlington. Tours will continue at the Old Mill, now repurposed into a home, Masonic Lodge, Jim Stuke's Loft and Kennedy Building, all located in downtown Burlington. Lunch will be at Across the Borders Restaurant. The day will conclude with tour of the round barn located outside of the City.

For full conference information and registration please visit www.kansasbarnalliance.org to download forms/schedule. Email: kansasbarns@gmail.com.

Questions only needed by phone, contact 2015 Barn Fest event coordinator Teresa Huffman, 620-381-3920. Conference/tour space is limited. Sponsors of the event are Merry Investments, Burlington; Flint Hills RC&D and Hartford State Bank; Flint Hills Bank dba Hartford State Bank.



Joel McCosh exhibited the reserve grand champion market lamb and also got the handshake from judge Bobby Strecker as reserve champion senior sheep showman at the Ottawa County Fair.

Proceed with caution – Feeding Quality Forum presenters prep cattlemen for curves ahead

By Miranda Reiman

In a cyclical business, when you're riding the good times, it probably means you're not far from the bad ones.

So it is with the cattle business, said Dan Basse, president of Ag Resource Company, as he kicked off the Feeding Quality Forum in La Vista, Neb., and Garden City. "It's not like the mid-1980s, with land values collapsing. It's more like a slow bleed," Basse said of the general "downturn" in agricultural commodities. Ag equipment sales have slowed, land prices are going down and grain trade has softened as the dollar strengthened. The cow-calf business is still poised for profit for the next couple of years, but Basse shared a tale of caution beyond that.

"You've got to make sure you're around for when the good times are rolling again," he said.

Embrace and prepare for change was also a theme that Marilyn Corbin, Zoetis veterinarian, delivered to the cattle feeders and allied industry in attendance.

She provided a history of the veterinary feed directive, decoding the legal language for the policy that goes into effect January 1, 2017. "They want your veterinarians involved to decide when and how to use antibiotics," Corbin said. "To make this process work, we're going to have to have communication among everybody."

That means establishing relationships with a veterinarian and a nutritionist, and making sure they work together.

During the last several decades, collaboration has become more common in the beef business, said Industry Achievement Award honoree James Herring, of Friona Industries.

"If you follow the alliance philosophy, if you are

aligned with your partners in philosophy, you will have a solid future," he said, noting that approach has helped the feeding giant better meet consumer demand.

Beef eaters not only want a higher quality, more consistent product, but they also want to know that animal welfare is a top priority.

Terry Mader, Mader Consulting, challenged feeders to look at ways to increase cattle comfort during both heat and cold stress.

"They are doing a lot better job today than we were 20 to 25 years ago," said the University of Nebraska professor emeritus. Mader offered practical ideas for monitoring animals during weather events and to mitigate environmental stress. "If I'm going to do one thing, just get more water space in that pen." If Galen Erickson, University of Nebraska animal scientist is, going to do one thing, it's feed cattle longer.

"With corn prices and cattle prices where they're at today, there is an incentive to feed them longer," he said, sharing the numbers as proof.

One study compared cattle finished for 142 days with 163 and 185 days on feed. Going from that short-

est feeding period to the longest increased carcass weight by 80 pounds and profit went from virtually none to \$54.11 per head. So how long is too long? Erickson said they need more research, because they haven't found the ceiling yet.

"Our job is to test the limits so you don't have to," he said. Panelists at both locations also shared experiences, in hopes that feeders could learn without having to do all the "trial and error" themselves. Risk management was the topic and the Nebraska session featured Doug Deets, of Buchanan & Co.; Marshall Hansen, of Farm Credit Services; and Scott Mueller, of SAMSON Commodities. "If we're not managing not only the sales price of our animals but also the feed costs and the other things that will get us to the point of selling that animal, then a lot of times all you've done is take a position in the market," Hansen said. "All you've done is lock in one piece of the market. We've had people get hurt on that as much as almost anything else." In Kansas, attendees heard from Herring, W. Ashley Allen with Bank of America/Merrill Lynch and Brent Manwarren of Poky

Feeders. Mistakes in risk management are not uncommon, Manwarren said: "Fear and greed happens to us in all levels of society."

Although the day focused on overcoming many challenges, Mueller closed by highlighting the bright spot.

"We still have consumer demand," he said, drawing on his restaurant experience and noting beef is on an island compared to other proteins. "There is really an enjoyment when people have beef and I think that gives us an opportunity to weather some of these storms and keep that island intact, so long as we continue to produce a high-quality product."

The Forum is co-sponsored by Purina Mills, Zoetis, Roto-Mix, Micronutrients, *Feedlot* magazine and Certified Angus Beef LLC (CAB).



The grand champion steer at the 2015 Douglas County Fair was awarded to Caleb Flory, Baldwin City. Caleb is shown above with Judge Clint Woodrow.

MACHINERY AUCTION

FRIDAY, SEPTEMBER 4 — 9:00 AM

RAIN OR SHINE!

AUCTION LOCATION: 1871 Limestone Road

CLAY CENTER, KANSAS

TRACTOR: 970 Case, yellow, diesel; WD AC narrow front w/3 pt.
FORAGE WAGON: JD 112 Chuck Wagon.
LAWN CARE: DR Trimmer, gas powered; Echo small gas powered tiller; Troy Bilt gas powered Edger; Finco pull behind Sprayer w/12 V pump (all like new).
SMALL THREE POINT EQ.: DR 3 pt. PTO driven Limb Chipper (like new); 3 pt. Post Hole Digger; Dan Heuser post hole digger, 3 pt.; 3 pt. bale carrier
CAMPER: 28 ft. Winnebago, diesel, 6 cylinder Cummings, 6 spd. Transmission, doesn't run, needs TLC.
TILLAGE EQUIPMENT: DISK: JD16 ft. Tandem Disk manual fold.
DRAG HOUSE: 24 ft. Drag House w/evener.
LIVESTOCK EQ.: Single axle Manure Spreader.
TWO TON TRUCK: 1962 Ford F-600 2 T Truck w/13 ft. bed & hoist, has good tires, brakes & hoist.
SHOP & FARM ITEMS: Golden Rod Fence Stretcher; 21 ft. Extension ladder; Seat for 10 or 20 series JD Tractor; Assortment of (6) 1 1/2" draw bar hitch pins; Misc. wrenches and tools.
CARS: 2004 Ford Taurus, 212,000 miles, runs great; 1996 Honda Accord, 165,000 miles, runs and drives good; 2005 Ford Focus, 202,000 miles, runs and drives fine.

TERMS & CONDITIONS: Forms of Payment accepted: Cash, Check. All items must be paid for prior to removal. Statements made day of Auction take precedence over printed material. Not responsible for any accidents or lost items. Mugler Auction Services LLC is agents only. Meal served.

Be sure to like us on Facebook for pictures & info on upcoming Auctions!

www.facebook.com/muglerauctionservicellc

MUGLER AUCTION SERVICE L.L.C.

P.O. Box 154 - Clay Center, Kansas

For All Your Auction Needs!!

Harold Mugler

785-632-3994

or 785-632-4994 Cell

Randy Reynolds

785-263-3394

or 785-263-5627 Cell

RETIREMENT AUCTION

MONDAY, SEPTEMBER 14 — 10:00 AM

We will sell the following described machinery at public auction, at 2749 Teal Road, 1/2 mile West of Clifton-Clyde High School.

TRACTOR & MACHINERY

1989 John Deere 4455 dsl tractor, power shift tranny, axle mount duals, 3 pt., 3 hyd., 10,500 hours, overhauled @ 7800 hours, frt weights; John Deere 8300 Double Disc Drill; 21' 3 pt. dual app no till anhydrous applicator; John Deere 230 21' disc; Glenco 26' field cultivator; John Deere 3800 silage cutter, rebuilt; JD 3 row 30" silage head; JD 2 row 36" silage head; Sukup 8 row ditcher; Valmar granulator 3 pt., 27' ground driven; 4-18 White semi mtd plow; Crustbuster spring-

tooth; 14' Rhino pull type shredder (needs knives); double tine 2 drill hitch; rotary hoe; manure spreader; JD quick hitch; Hiniker quick hitch; Sukup 3 pt. guidance system; 3 pt. 2 bale carrier; 3 pt. bale carrier; 3 pt. windrow turner; 3 pt. cement mixer.

TRUCKS, TRAILERS & MISC. EQUIPMENT

1974 Ford tandem truck w/5x2 spd. trans., 22' bed, 470 V-8 engine, rollover tarp; 1974 Dodge 2 ton truck w/16 1/2' bed, 5x2 trans, 318 engine; 1974 Ford 2 ton truck w/4 spd, 330 engine, 16 1/2'

bed w/tarp; gooseneck implement trailer, 28'x8' wide; flair bed trailer w/JD chassis & hoist; combine bin trailer; 300 Ford irrigation motor, natural gas or propane on 2 wheel trailer (points); 6" & 8" irrig. valves & elbows; asst. irrig. equip., rainbirds, etc.; 10 HP generator w/Kohler engine; PU fuel tank 110 gal. w/12v pump; 4-12 V drill fill augers, 1 w/soybean flighting; saddle tanks w/pump; 4 skid steer tires & rims; 21 hp Onan gas engine; Honda 30" riding mower (rough); asst. of parts, bearing & misc. too numerous to mention.

TERMS: Cash or check with proper ID. LUNCH ON GROUNDS.

LAMBERT BROTHERS (HAROLD & PAT), Sellers

Website: www.lagasseauction-re.com • E-mail: lagasseauction@yahoo.com

AUCTION CONDUCTED BY LARRY LAGASSE AUCTION & REAL ESTATE CONCORDIA, KANSAS

LARRY LAGASSE
Ph: 785-243-3270

AUCTIONEERS:
LANCE LAGASSE
Ph: 785-262-1185

JOE ODETTE
Ph: 785-243-4416



Paula Rolph exhibited the grand champion dairy goat at the Ottawa County Fair and was also selected by judge Bobby Strecker as champion senior dairy goat showman.

New, Remanufactured and Recycled Ag Replacement Parts

AbileneMachine
Ag Replacement Parts

CORNHEAD PARTS

Is Your Cornhead Ready for Harvest?

Toll Free: 800-255-0337 • www.AbileneMachine.com • See Us on Facebook

Colorado, Kansas & Nebraska water agreement further helps water users

The states of Colorado, Kansas and Nebraska have reached an agreement that will ensure more certainty to the basin's water users in both Nebraska and Kansas. The agreement, in the form of a Resolution approved by the Republican River Compact Administration (RRCA), was achieved through collaborative negotiations that began in April 2015 and will provide timely notice and access to water for the 2016 irrigation season.

The agreement provides additional flexibility for Nebraska to achieve its Com-

pact obligations while ensuring that the interests of Kansas are protected. The additional flexibility will allow the Nebraska Department of Natural Resources to provide a portion of the forecasted compliance water early in 2016 and provide any additional shortfall later in 2016 and through April 1, 2017. This also provides some improved operational predictability for Nebraska water users in that water users will not be subjected to closing notices related to the 2016 irrigation season. The 2016 agreement builds

upon the agreement reached for the 2015 irrigation season with further beneficial developments for water users. This agreement provides more advanced notice to irrigators in the basin of compliance activities that will likely occur in 2016, allowing for an advanced planning period producers desire for their efficiently run operations.

The states' agreement is contingent upon the Nebraska and the Kansas Bostwick Irrigation Districts, working with the U.S. Bureau of Reclamation, reaching agreement on modifications of certain contract provisions contained in their Memorandum of Agreement also adopted last year. Thus, ensuring the availability of the water pumped from Nebraska augmentation projects for RRCA compliance. Current RRCA chairman Gordon W. "Jeff" Fassett, Director of the Nebraska Department of Natural Resources, said, "Today's agreement is good news for Nebraska water users and represents the continuation of the cooperative and positive collaboration we've fostered between our states as we work to find mutually agreeable solutions that best serve our citizens. Additionally, we are hopeful that this positive momentum will continue to move us closer to the goal of securing a long-term agreement. With significantly more planning

time, Nebraska's water users will have greater certainty in their water supply and make the best decisions for their operations."

"We are pleased to collaborate with Nebraska and Colorado as we continue to develop balanced and fair water solutions benefiting all of the basin's water users that reflects good water management," said Kansas commissioner David Barfield. "This fourth in our series of recent agreements with Nebraska allows Kansas to make effective use of its water supply in 2016 and allows the states additional time and experience with Nebraska's compliance activities as we continue to move toward long-term agreement."

Colorado commissioner Dick Wolfe said, "This agreement exemplifies the success that can be achieved through collaboration and cooperation of the RRCA and the water users in the basin."

The RRCA is comprised of one member each from the states of Colorado, Kansas and Nebraska. The purpose of the RRCA is to administer the Republican River Compact. This Compact allocates the waters of the Republican River among the three states. The next RRCA annual meeting is scheduled for August of 2016 and will be hosted by the state of Colorado in a location of their choice.



Weston Schrader exhibited the Supreme Champion Female at the Tri State Royal in Goodland with his Simmental heifer, HOC Be Mine B401. Two hundred and sixty-six head of livestock (including swine, sheep, goats, and beef) and 152 exhibitors from Kansas, Nebraska, and Colorado met in Goodland to compete on August 8th.

Pearl receives Distinguished Service Award



Laura Pearl, St. Marys, was awarded the highest honor given by Kansas Agribusiness Retailers Association, the Distinguished Service Award, during their annual meeting August 24-25 in Manhattan. It was presented to her by KARA president and CEO Tom Tunnell. Laura joined the family business, J.B. Pearl Sales & Service, in 1990 as the office manager. She also handled all of the accounting. She has served on several KARA committees and boards over the years and was appointed in 2001 by Gov. Bill Graves to serve on the Kansas Agricultural Remediation Board. She graduated from the Tomorrow's Agribusiness Leaders Class in 2000 and has served on the KARA Legislative Committee, giving her perspective on the policies KARA advocates for at the Statehouse. Laura's husband Doyle received this award in 2008, which made them the first husband and wife team to both receive the honor.

Roberts praises decision to halt EPA's 'Waters of the U.S.' rule in several states

U.S. Senator Pat Roberts, R-Kan., Chairman of the Senate Committee on Agriculture, Nutrition and Forestry, is pleased to announce a decision by a federal judge to halt the damaging 'Waters of the U.S.' (WOTUS) rule from implementation in 13 states.

Just a day before the WOTUS rule was set to go into effect, North Dakota district court Judge Ralph Erickson issued a preliminary injunction to stop the

WOTUS rule in North Dakota, Alaska, Arizona, Arkansas, Colorado, Idaho, Missouri, Montana, Nebraska, Nevada, South Dakota, Wyoming and New Mexico.

"This is great news for parts of agriculture and rural America," said Roberts. "I have been opposed to this ridiculous rule from its inception. The WOTUS rule is nothing but a land grab under the guise of the Clean Water Act, and I'll continue to keep fighting the good fight to push back against EPA's federal overreach."

The WOTUS rule, which expands federal jurisdiction over land and waterways, has received considerable criticism from a variety of industries - including agriculture. Kansas' lawsuit was filed with several other states in the U.S. District Court for the Southern District of Georgia, which denied the plea. Multiple rulings undoubtedly leads to added confusion for landowners and farmers and ranchers.

The Senate Agriculture Committee held a hearing on the WOTUS rule in March. Roberts introduced legislation in April to stop implementation of the WOTUS rule, which was approved by the Senate Environment & Public Works Committee and is now waiting on the Senate floor.

ESTATE AUCTION
TUESDAY, SEPTEMBER 8 — 4:30 PM
I-70 and Valencia Rd., Exit 350 — TOPEKA, KS
 See our website at www.whitmoreauction.com
 for General Information, Detailed Listing & Pictures!
 The combined personal property from 2 estates to be held at public auction.

Good selection of Antiques; Period and Modern Furniture; approx. 46 pieces of Beautiful Wedgwood Flow Blue including a spice rack; custard, Vaseline, Fenton, Depression era, kitchenwares & other nice Collectible Glassware; variety of Collectibles & Primitives; Artwork; Linens & Needlework; Lamps; 6 piece Sterling Carving set with bone handles; Costume Jewelry; General Household.

Auctioneers: Elmer Whitmore & Gary Hallenbeck
WHITMORE ESTATE LIQUIDATION
 785-232-3150 • 785-478-2100

AUCTION NOTICE
SATURDAY, SEPTEMBER 19 — 9:00 AM
 Located at the residence at 306 4th St, WAKEFIELD, KS

REAL ESTATE sells at 11: Large corner lot w/2 story brick home, full basement & attached double garage. 1,696 sq. ft. living area on main floor & upstairs. Fireplace, nice original woodwork and built-in display cabinets. *The auction firm is working for the sellers.*
OPEN HOUSE DATES: Sept. 5, 8 am-5 pm; Sept. 12, 9 am-2 pm; Sept. 13, 9 am-2 pm or call Marsha at 785-223-1718 for appt.
FURNITURE, HOUSEHOLD GOODS, TOOLS & YARD ITEMS, 1998 Dodge pickup

Go to kretzauctions.com or kansasauctions.net for listing, map & pictures
CLERK: CAT Clerks, P.O. Box 54, Morganville, Ks. 67468
RON & MARSHA HUNSECKER, SELLERS
 Auction conducted by:
CLAY COUNTY REAL ESTATE
Greg Kretz, Salesman & Auctioneer: (785) 630-0701

HARLEY GERDES 20TH ANNUAL LABOR DAY CONSIGNMENT AUCTION
MONDAY, SEPTEMBER 7 — 9:00 AM
 LOCATED ON 75 HWY, NORTH EDGE OF LYNDON, KS (30 MILES SO. OF TOPEKA)
NO SMALL ITEMS, BE ON TIME!

**** LATE CONSIGNMENTS ****

TRACTORS 1989 CIH 7120, CA, PS, 3 pt., PTO, 7,585 Two-Owner Hrs. 1978 JD 4440, CA, quad, 3 pt., PTO, 7,000 hrs. 1978 JD 4440, CA, quad, 3 pt., PTO w/JD 158 ldr. 1975 JD 4430, CA, synchro, 3 pt., PTO JD 2440, 3 pt., PTO IH 986, CA, 3 pt., PTO w/ldr. 1977 VERSATILE 800, CA, 4x4, 3 pt. AC 190, 3 pt., PTO w/ldr. FORD 8730, CA, PS, MFD, 3 pt., PTO, 6,000 hrs.	TILLAGE JD AW, 11', disc, needs blades JD TWA, 10', plow disc AC, 3 btm., 3 pt., plow	LOADERS & BLADES JD 158 ldr. WESTENDORF WL-21 JD Joystick, 3 valve RHINO 800, 8', 3 pt. IA F-12, Land Leveler, New JD, 4 prong grapple, fits 158
HAY JD 530, rd. baler JD 567, rd. baler, net, 4,500 One-Owner bales, Super Nice NI 4865, rd. baler w/wrap JD 896 rake H&S bi-fold, 12 wheel rake OLIVER, 7', 3 pt., sickle mower CIH 8330, 9', swather	VEHICLES 2001 BUICK Century, V6, auto 1997 ROADMASTER, 38', tandem, hopper bottom, grain trlr. 1979 BLAIR, 6x20, g-neck, stock trlr.	MOWERS GRASSHOPPER, 720K JD 757, Z Track, 60" deck MISC. EQUIPMENT MM, 16x7, drill JD, 5', shredder 5', pull type, shredder JD 34, manure spreader VERMEER BP-8000, bale processor, Nice MISC. 18.4x26 Coop tire Gleaner C, combine engine
WAGONS DEMCO, 300 bu., gravity HUSKEE, 200 bu., gravity KILLBROS, 250 bu., gravity w/auger JD 400, grain cart	HEADS 2002 JD 925, flex w/air reel, Good 1989 NH 973, 20', flex, Super Nice MF 1163, corn head MF 9120, flex, Good	

See last week's Grass & Grain for detailed listing.
 For complete sale bill and photos, visit us at www.HarleyGerdesAuctions.com

Harley Gerdes AUCTIONS

LUNCH SERVED BY HAPPY TRAILS CHUCK WAGON.

-AUCTIONEERS-
 Harley Gerdes - Lyndon, KS
 Mark Lacey - Melvern, KS
 Russ Puchalla - Roca, NE
 Clerk: Cindy Gerdes

We accept MASTERCARD, VISA, and DISCOVER Cards.

Lyndon, Kansas 66451 • Office 785-828-4476 • Mobile 785-229-2369 • Fax 785-828-3428

ESTATE AUCTION
SATURDAY, OCTOBER 10 — 10:00 AM
AUCTION LOCATION: From GOFF, KANSAS, go 2 miles East on KS Hwy. 9 to "S" Road, then 1.7 miles North on the West side. LUNCH ON GROUNDS.

185 Acres m/l of Eastern Nemaha County, KS Farmland, Hayland, CRP & Hardwood Timberland
 ★ REAL ESTATE TO SELL AT 1:30 PM ★

Legal Description: The East Half of Section 6, Township 5 South, Range 14 East of the 6th PM, lying South of Hwy. 9 consisting of 185 acres m/l. Exact description to appear on deed.
Auction Location: Auction to be held at the farm machinery sale site.
Property Location: 2 3/4 miles East of Goff, KS on Hwy. 9 on the South side.

This property consists of 49.50 acres of low type bottomland, approx. 14.5 acres of bromegrass hayland, 27.1 acres of Native CRP grass which pays \$100 per acre and expires Sept. 30, 2022 and 94 acres of hardwood timberland and creek. This property has very good deer and turkey hunting potential along with productive farmland and live creek water. There is 1/2 mile of Hwy. 9 frontage and 1/2 mile of 40th dirt road frontage. This property has evidence of Sericea Lespedeza. Buyers must abide by all CRP rules and regulations.

For more information or viewing please call
John E. Cline, 785-532-8381
 or check website: www.mcclivestock.com/clinerealty
Cline Realty & Auction, LLC represents the seller's interest.

ANTIQUE TRACTORS (7 Minneapolis-Moline tractors), TRUCKS, MACHINERY & OTHER ANTIQUE ITEMS, OTHER TRACTORS, COMBINE & MACHINERY PICKUP, MOTORCYCLE & SHOP TOOLS CABIN - To sell right after Real Estate GUNS - To sell at 1:15 PM SAWMILL, LAWN EQUIPMENT & MISC.

Go to www.mcclivestock.com/clinerealty For complete listings, pictures & terms!

SELLER: KENNETH F. WESSEL ESTATE
 Linda S. Allen, Executor
 For more info, please call: Maurice Wessel, 785-633-2146

Auction Conducted By: **CLINE REALTY & AUCTION, LLC**
 John E. Cline, Broker-Auctioneer — ONAGA, KANSAS
 Austin Cline, Auctioneer, 785-565-3246
 785-889-4775 office • 785-532-8381 cell

Subscribe to

GRASS & GRAIN

Call: 785-539-7558
 or ONLINE at:
grassandgrain.com

Entertaining and educational: an impressive line-up headlines Angus events in Overland Park

The complete program for the 2015 Angus Means Business National Convention & Trade Show, which takes place Nov. 3-5 in Overland Park, features an incredible slate of speakers.

Highlights of the week's events include an International Angus Genomics Symposium on Tuesday, Nov. 3, sponsored by Neogen's GeneSeek Operations, during which keynote speaker and genetics pioneer Richard Resnick will discuss the evolving progress of genomic technology. The afternoon will provide hands-on Genomics Innovation

Workshops sponsored by Zoetis.

On Wednesday, Nov. 4, Angus University, sponsored by Merck Animal Health, returns to follow "A Story of a Steak" and share insights on increasing quality in the nation's beef production chain. Ken Schmidt, former Harley-Davidson communications director, is the morning keynote speaker. The afternoon will feature 21 educational breakouts with emphasis on management, animal health, advertising and marketing, commercial cattle production, ag markets, social

media training and low-stress cattle demonstrations.

In response to attendee feedback, there will be a few repeated sessions so there is a better chance of attending all desired sessions.

"We are incredibly proud of the slate of education and entertainment available at the 2015 National Angus Convention," says Becky Weishaar, Creative Media director and lead contact for the event. "We encourage cattle producers to reserve their place in advance of the early registration

deadline of October 2 for only \$75 per person. Hotel reservations are also made on the convention website, and the hotel block features a variety of price points and amenities on a first-come, first-serve basis."

Registration increases to \$125 per person from Oct. 3 to Oct. 16. After that date, advance registration will be closed and participants may register onsite for \$150 per person. Delegates elected to represent their state during the Association's Annual Convention may attend the Association business meetings for free; however, par-

ticipation in convention education, meals, entertainment and trade show requires a full convention registration.

Go online to

www.angusconvention.com to access a convention schedule, trade show map and more information on travel arrangements to Overland Park.

See for Yourself program offers farmers an in-depth look at soy checkoff

A recent immersion course provided ten farmers from around the country the chance to see and evaluate the work of the soy checkoff. This course, the United Soybean Board's (USB's) See for Yourself program, took the farmer-participants from St. Louis to China and Vietnam from July 30- Aug. 7 to learn about U.S. soy's customers, the soy checkoff's role in marketing U.S. soy to those customers, and the research being done both domestically and internationally to improve U.S. soy.

"After my participation in the See for Yourself program, I think the checkoff is a worthwhile investment for farmers," said Antron Williams, a South Carolina soybean farmer and See for Yourself participant. "It is working behind the scenes, where we aren't even thinking about it, by creating new markets and new technologies."

Sponsored by USB's Audit and Evaluation (A&E) Committee, the program began at USB's St. Louis headquarters. Participants learned more about the soy checkoff and some of the ways their soybeans are used domestically. A tour of DuPont's Nutrition & Health Facility demonstrated a few of the ways soy is being incorporated into a growing number of food products. Participants next traveled to the country that uses roughly 25 percent of all U.S. soy, China. The group first visited an aquaculture facility that recently increased production by nearly 300 percent, thanks to checkoff-funded technology and the benefits of using a soy-based feed. The farm now uses feed containing more than 60 percent soy. Participants also had the chance to tour the Shanghai Xinnong Feed Mill, which provides feed for numerous large-scale swine operations in the country. Soybean meal is an important component of the feed ration.

"The See for Yourself program has really shown me how our small checkoff investment in the world soybean industry really goes a long way to increase our demand and our customer base," said Justin Knoebel, Pennsylvania farmer and See for Yourself participant. The program's final destination was Vietnam, an emerging market for U.S. soy. Participants first toured the Cai Mep Agricultural Port, which handles approximately 50 percent of all soybean meal imported into Vietnam. Roughly 300,000 metric tons of U.S. soybean meal has passed through the port just this

year. One of the most beneficial stops in Vietnam was the opportunity to hear from industry individuals about the promising market outlook for U.S. soy in Vietnam in the near future.

"This year's program was especially unique because

our participants were able to see a well-established market in China, as well as a market that the checkoff is working to develop in Vietnam," said Keith Tapp, Kentucky soybean farmer and A&E Committee chairman. "In all of our locations, I

think the participants saw a wide range of activities demonstrating how the checkoff works for them and all U.S. soybean farmers."

FREDERICKS CONSIGNMENT AUCTION
SATURDAY, SEPTEMBER 5 — 9:30 AM
 1517 East 14th St., FALLS CITY, NE 68355
 East on US Highway 159

TRACTORS, TRUCKS & VEHICLES, TRAILERS, GRAIN HANDLING & CONSTRUCTION EQUIP., NURSERY TREES, LAWN & REC. MISC. EQUIPMENT, SHOP TOOLS

2nd ring to sell Large Estate of Household & Misc.

More arriving daily
 See complete listing & pictures see website:
www.fredericksauction.com
 Or call: 402-245-2233

2-DAY AUCTION
SUNDAY, SEPTEMBER 6 & MONDAY (Labor Day), SEPTEMBER 7
8:30 AM SHARP BOTH DAYS
 1720 N.W. Topeka — TOPEKA, KANSAS

Please note the early start time. Auctions to be held at the former Thompson Crawley Buildings. Special Thanks to Rose Muffler for additional parking. Costume jewelry will be sold from 8:30 to 9:30 both days. Other items to be sold beginning at 9:30. Items listed each day are subject to change. Plan to join us BOTH days!

SELLING SEPT. 6TH: Toby Mugs, 1,000's of Pcs. Of Costume Jewelry (Incl. Silver & Turquoise-Many Pcs. Marked), Fenton, McCoy, Vintage African American items, Kerosene Lamps, Round Oak Dinette Table/4 Chairs, Toys, Dolls, Curio Cabinet, Pictures, Several Oil Paintings & Frames, Bar Stools, Mission Oak Coffee Table, Baskets, Oak White-Clad End Table, Nontake, Amethyst, Wicker Patio Furn. & More, Misc. Dishes, Sm. Appl's., Microwave, Pots, Pans, Hummels/Goebels, Hand & Garden Tools, Crates, Jardinieres, Bridge Lamps & Others, Linens, Recliner, **Towle Sterling Silverware** & MORE, Flat Screen TV, Antique Doll Cabinet, Barrister Stack Bookcase, Elect. Sewing Machine, Old Valentines/Postcards, Luggage, Holiday Décor., Organ Stool, Stereo, Childs Chairs, Kirby Vacuum, Marble Top Tables, Doll Head Vases, Server, Umbrella Stands, Copper/Brass Items, Beatrix Potter Figurines, Hall Cabinet, Dress Form, Twin Bed, Hats/Hat Boxes, Cameras, Die Cast Items, Oak Desk & Chair, New Haven Wall Clock, Book Shelf, Office Supplies, Brass Coat Rack, Quilts, Brass Lamp, Chalk Items, Yard Art, Motorola Bag Phone.

SELLING SEPT. 7TH (LABOR DAY): Hummels/Goebels, Fenton, Vaseline Glass, Lladro Figures, Duncan Phyfe Table/Chairs, Antique Doll Bed, Roseville, Spool Cabinet, **Royal Doulton Figures**, Unique Noddies, Steuben Powder Jar, Wavecrest Glass, Ink Wells, Perfume Bottles, Satin Glass, Nippon, Bavaria, Hull, Copper/Brass Items, Corner Cabinet, Shirley Temple Creamer, Depression Glass, Hand Painted Plates, Cobalt Blue, Tiffany Marked Glass Tumbler, Queen Anne Chairs, Marble Top 3 Drawer Oak Chest, Gone With the Wind Lamps & Others, Divan, Oriental Items, **Ansonia Mantel Clock** & Others, Tilt Top Table, **Satin Wedding Basket**, Walnut Sofa Table, Plaphone 600 Toy, Fluted Glassware, Prussia, Doll Cradle, Doll Love Seat, Curio Cabinet, Old Foot Stools, Lift Chair, Chicago Cottage Pump Organ, Iron Bed, Blonde Dresser/Night Stand, Slant Top Desk/China Cabinet, Old Baby Shoes, Art of the Mud Man Figures, Cast Iron Door Stops, Paper Weights, Sewing Cabinet, Hat Pins, 1,000 of Pcs. Of Costume Jewelry (Incl. Silver & Turquoise-Many Pcs. Marked), **5 Diamond Rings & Diamond Watch (ALL WITH APPRAISALS)**, Mirrors, Maple Bed/Chest/Night Stand, Walnut 3 Drawer Chest, Drexel Oriental Armoire, Jewelry Armoire, Antique Jewelry Cabinet w/Pot Belly Drawer, **1800's Youth Chair C. Robinson/Rochester, NY**, Walnut Wash Stand, **2007 Buick Lucerne CXL w/Approx. 70,000 miles.**

Auctioneer's Note: Ms. Clarke was a well-known antique dealer and collector. **LARGE AUCTIONS! WAY TOO MUCH TO LIST ALL! ALL REAL NICE! PLAN TO ATTEND!**

MARY ALDEN CLARKE TRUST, SELLER
TERMS: Cash, GOOD Check or Major Credit Card (\$50 minimum purchase, 5% Convenience Fee). Everything sells "AS IS". Anything Stated Day of Sale Takes Precedence Over Any Printed Material. CONCESSIONS AVAILABLE.

KOOSER AUCTION SERVICE • Topeka, KS
 785-235-1176 • 785-478-4176
 "Our Service Doesn't Cost, It Pays"
www.kooserauction.com

Harder Ag Products
GSI
GRAIN BINS
 ALL SIZES AVAILABLE
 Hopper Bins Available
FINANCING AVAILABLE
Harder AG PRODUCTS
 West Highway 50
 PEABODY, KANSAS 66866
 Phone 620-983-2158
www.grainbinsusa.com



Round robin showmanship winners at the Johnson County Fair were: Senior 4-H Division: Logan Allen, 16 yr., Edgerton, son of Jill and Earl Allen Jr; Intermediate 4-H Division: Tonya Slyter, 14 yr., Spring Hill, daughter of Paul and Lola Slyter; Junior 4-H Division: Gabe Hueser, 10 yr., Gardner, on of Dan and Tiffany Heuser.

See Us At Husker Harvest Days: Sept. 15-17, Booth 424

2016 Kawasaki Mule Pro FX Series

Kawasaki Garber's Kawasaki
 56885 Hwy. 136, Fairbury, NE 68325
402-729-2294
WWW.GARBERSHONDA.COM

WE WON'T BE UNDERSOLD ON ATVS!
 Delivery Available!

KAWASAKI CARES: Warning: ATVs can be hazardous to operate. For your safety, always wear a helmet, eye protection, and protective clothing. Never carry a passenger. Never ride under the influence of drugs or alcohol. Never ride on public roads or pavement. Avoid excessive speeds and start driving. Be extra careful on difficult terrain. Kawasaki ATVs with engines over 50cc are recommended for use only by persons 16 years of age or older. Read Owner's Manual and all on-product warnings. Kawasaki also recommends that all ATV riders take a training course. For more information, see your dealer, call the ATV Safety Institute at 1-800-851-2887, or go to www.atvsafety.org. ©2015 Kawasaki Motors Corp., U.S.A.
 MULE™ Side x Side Safety Disclaimer: KAWASAKI CARES: Always wear protective gear appropriate for the use of this vehicle. Never operate under the influence of drugs or alcohol. Protect the environment. The Kawasaki MULE™ side x side is an off-highway vehicle only, and is not designed, equipped, or manufactured for use on public streets, roads or highways. Obey the laws and regulations that control the use of your vehicle. Read Owner's Manual and all on-product warnings. ©2015 Kawasaki Motors Corp., U.S.A.

HERINGTON LIVESTOCK COMMISSION CO.

CATTLE SALE EVERY WEDNESDAY: 11:30 AM
SELL HOGS 1ST & 3RD
WEDNESDAY OF EVERY MONTH
8/26/15

Steer and heifer calves sold \$3-\$5 lower. Feeder steers and heifers sold \$5-\$8 lower depending on quality and condition. Slaughter cows and bulls sold steady - \$2 lower.

COWS			
Herington, 1 blk	1275@108.00	Marion, 1 blk	1720@100.00
Tampa, 1 red	1510@108.00	Hillsboro, 1 wf	1510@100.00
Wilsey, 1 red	1565@107.00	Tampa, 1 blk	1325@99.00
Tampa, 1 char	1475@107.00	Hillsboro, 1 wf	1235@98.50
Hope, 1 char	1150@105.50	Herington, 1 blk	1030@97.50
Hillsboro, 1 blk	1645@105.50	Tampa, 1 bmf	1245@96.00
Herington, 1 bmf	1550@105.00	Marion, 1 blk	1455@94.00
Marion, 1 blk	1495@105.00	Lehigh, 1 blk	1260@93.00
Tampa, 1 red	1470@104.50	Tampa, 1 blk	1285@92.00
Herington, 1 blk	1350@104.00	Herington, 1 blk	1155@90.50
Herington, 1 blk	1705@103.50	Herington, 1 blk	1195@85.00
Marion, 1 blk	1490@103.50	STEERS	
Herington, 1 blk	1170@103.50	Hillsboro, 1 red	410@270.00
Tampa, 1 blk	1435@102.50	Woodbine, 5 blk	541@250.00
Marion, 1 blk	1525@102.00	Wilsey, 12 blk	598@237.00
Herington, 1 bmf	1480@101.50	White City, 3 blk	588@234.00
Marion, 1 bmf	1565@101.50	Woodbine, 7 blk	706@207.00
Marion, 1 blk	1475@101.50	Wilsey, 9 char	763@205.00
Marion, 1 blk	1380@101.50	Hope, 64 blk	790@204.50
Herington, 1 bwf	1485@101.00	Hope, 65 blk	798@202.85
Herington, 1 blk	1310@101.00	Herington, 1 blk	700@200.50
Lincolnville, 1 blk	1930@100.50	Abilene, 14 blk	772@200.00
		Burdick, 60 blk	834@197.00

HEIFERS			
Tampa, 2 bmf	490@245.00	Abilene, 60 blk	832@196.75
Hillsboro, 1 blk	350@241.00	Herington, 49 blk	864@194.00
Woodbine, 7 blk	544@221.00	Hope, 60 blk	868@192.25
Hillsboro, 3 blk	533@215.00	Ramona, 93 mix	822@188.50
Hillsboro, 2 blk	490@215.00	Herington, 30 blk	948@188.25
Tampa, 1 bmf	435@215.00	Marion, 64 blk	960@184.00
Woodbine, 13 blk	680@208.50	Tampa, 60 mix	970@177.75
Marion, 3 blk	645@203.00	BULLS	
Herington, 14 blk	781@187.00	Hillsboro, 9 blk	474@258.00
Hope, 4 blk	768@185.25	Wilsey, 1 red	1805@136.50

EARLY CONSIGNMENTS FOR SEPTEMBER 2ND:

- 41 black/bwf steers and heifers, 600-700 lbs.
- 12 mix steers and heifers, 450-550 lbs.
- 14 mix steers and heifers, 500-600 lbs.
- 15 black steers, 700-750 lbs.
- 14 black steers, 800-850 lbs.
- 29 mix heifers, 700-725 lbs.
- 138 black/bwf heifers, 750 lbs.
- 60 mostly black steers, 800-825 lbs.
- 120 mostly black steers, 900-925 lbs.
- 14 black heifers, 500-600 lbs.

MORE CATTLE BY SALE TIME!

EARLY CONSIGNMENTS FOR SEPTEMBER 16TH:

- 81 Reputation black steers, 2 round of shots, 500-650 lbs.

MORE CATTLE BY SALE TIME!

Next Sheep & Goat Sale September 24 • 6:30 PM

Herington Livestock Cafe Now Open: Wednesdays from 6:30 AM 'till 7:00 PM

Don't forget the video as an option to market your cattle. View our live auctions at Imaauctions.com

Our Consignments can now be viewed after 12 Noon on Mondays by going to www.grassandgrain.com & logging onto the online Subscription.

****Now Accepting Registration for Internet Bidding at LMAAUCTIONS.COM****

KFRM AM 550, Every Wed., 8:00 a.m.
 Barn Phone 785-258-2205 *Fax No. 785-258-3766

IF YOU HAVE LIVESTOCK FOR SALE OR APPRAISAL, CALL COLLECT.
Bill Mathias, Manager • 785-258-0102
 Gary Suderman - 913-837-6785 • Rick Parkerson - 620-767-2738
 Bob Kickhaefer, Cell - 785-258-4188 • Dave Bures - 402-766-3743

Agriculture education students awarded Kansas Agriculture Skills & Competencies Certificates

Twenty-four students from seven schools in Kansas have been awarded the Kansas Department of Agriculture's Kansas Agriculture Skills & Competencies Certificate.

Schools with students earning certificates include Buhler USD 313, Centre USD 397, Hill City USD 281, Holton USD 336, Labette County USD 506, Prairie View USD 362 and Rock Hills USD 107.

Students have demonstrated excellence in their agriculture education pro-

grams and completed requirements in three agriculture education areas of classroom instruction, supervised agricultural experience learning and leadership development through FFA. Students are also required to have a cumulative GPA of 2.5 or higher in all school courses.

Kurt Dillon, KSDE Agriculture, Food & Natural Resources Career Cluster consultant said that well-prepared students are important to the future of Kansas. "We need bright students

who have a variety of skills and are interested in working in the field of agriculture. Students who have demonstrated the required proficiencies to earn this certificate should be congratulated."

The Kansas Department of Agriculture is committed to equipping the agriculture industry with a dynamic and well-equipped workforce that meets the diverse needs of the industry today. "We need technical specialists to provide research in agronomy, technology and

animal science fields. We also require well-rounded and capable young people to operate high-tech machinery on our dairies, ranches and farms. Kansas agriculture is extremely diverse and growing and the industry requires a well-equipped workforce to help support that growth in our great state," said Kerry We-fald, marketing director. This certificate has been endorsed by the Kansas agricultural community, including Kansas FFA Foundation, Kansas Farm Bureau,

Kansas Grain & Feed Association, Kansas Livestock Associations and other industry organizations and employers.

Applications for the

Kansas Agriculture Skills & Competencies Certificate are accepted each spring. To find more information, visit agriculture.ks.gov/ag education.



place a classified ad or subscribe online to **GRASS & GRAIN**
grassandgrain.com

Farmers & Ranchers

AUCTIONS EVERY MONDAY & THURSDAY

Selling Hogs & Cattle every Monday

RECEIPTS FOR THE WEEK TOTALED 4,154 CATTLE AND 96 HOGS.

STEERS					
300-400	\$315.00-\$330.00	55 blk	Bartlett	854@205.50	
400-500	\$290.00-\$306.00	60 mix	Bartlett	806@205.25	
500-600	\$255.00-\$270.00	60 mix	Enterprise	823@205.00	
600-700	\$228.00-\$241.00	16 red	Clafflin	838@204.50	
700-800	\$205.00-\$220.50	42 mix	Abilene	808@204.35	
800-900	\$195.00-\$207.25	108 blk	Hope	897@203.75	
900-1000	\$182.00-\$199.00	51 mix	Hope	879@203.75	
		36 blk	Beverly	810@202.50	
		59 blk	Yates Center	878@200.35	
HEIFERS		55 blk	Bartlett	913@199.00	
300-400	\$280.00-\$300.00	71 mix	Florence	931@191.00	
400-500	\$250.00-\$276.00				
500-600	\$225.00-\$244.00				
600-700	\$207.00-\$224.00	6 blk	Peabody	318@300.00	
700-800	\$198.00-\$209.00	4 mix	Courtland	371@290.00	
800-900	\$190.00-\$199.00	9 blk	Gypsum	362@287.00	
900-1000	No Test	8 blk	Hutchinson	377@283.00	
		27 blk	Peabody	408@276.00	
7 blk	Hutchinson	4 blk	Salina	349@273.00	
3 blk	Hutchinson	18 blk	Clafflin	461@262.00	
4 blk	Clafflin	17 blk	Gypsum	416@260.00	
37 blk	Peabody	10 mix	Peabody	457@245.00	
8 blk	Clafflin	6 blk	Clafflin	506@244.00	
11 mix	Aurora	6 mix	Solomon	533@235.00	
8 blk	Walton	6 blk	Ellinwood	527@235.00	
26 blk	Peabody	23 blk	Solomon	595@228.00	
4 blk	Clafflin	14 red	Clafflin	687@224.00	
7 blk	Solomon	11 blk	Hutchinson	603@220.00	
20 blk	Aurora	10 mix	Geneseo	686@219.50	
26 mix	Hutchinson	25 mix	Randolph	615@217.00	
14 mix	Ellsworth	10 mix	Beverly	713@209.00	
13 blk	Florence	29 mix	Salina	698@208.25	
7 blk	Hesston	39 mix	Hope	718@205.25	
10 blk	Aurora	28 mix	Grantville	726@202.00	
56 blk	Florence	11 red	Clafflin	800@199.00	
17 blk	Abilene	8 blk	Tescott	821@193.50	
10 red	Clafflin	30 mix	Moundridge	874@193.25	
15 blk	Geneseo				
32 blk	Beverly	1 bwf	Superior, NE	255@900.00	
19 mix	Hesston	2 blk	Salina	253@860.00	
126 mix	Hope	1 blk	McPherson	200@850.00	
109 mix	Florence	1 red	McPherson	115@575.00	
60 mix	Bartlett	1 blk	Salina	110@550.00	

IN STOCK TODAY

• Heavy Duty Round Bale Feeders

For information or estimates, contact:

Mike Samples, Sale Mgr., Cell Phone 785-826-7884
Kyle Elwood, Asst. Sale Mgr., Cell Phone 785-493-2901

Jim Crowther
785-254-7385
Roxbury, KS

Lisa Long
620-553-2351
Ellsworth, KS

Cody Schafer
620-381-1050
Durham, KS

Kenny Briscoe
785-658-7386
Lincoln, KS

Kevin Henke
H: 785-729-3473, C: 785-565-3525
Agenda, KS

Austin Rathbun
785-531-0042
Ellsworth, KS

Cattle Sale Broadcast Live on www.cattleusa.com 1150 KSAL, Salina 6:45 AM - MON-FRI *** 880 KRNV 8:40 AM - WED.-THURS. *****550AM KFRM - 8:00 am, Wed.-Thurs.**

Livestock Commission Co., Inc. Salina, KANSAS

SALE BARN PHONE: 785-825-0211

MONDAY — HOGS & CATTLE

Hogs sell at 10:30 a.m. Cattle at 12:00 Noon. Selling calves and yearlings first, followed by Packer cows and bulls.

THURSDAY — CATTLE ONLY

Selling starts at 10:00 a.m. Consign your cattle as early as possible so we can get them highly advertised.

— AUCTIONEERS —

KYLE ELWOOD, ANDREW SYLVESTER & GARREN WALROD

For a complete list of cattle for all sales check out our website at www.fandrive.com

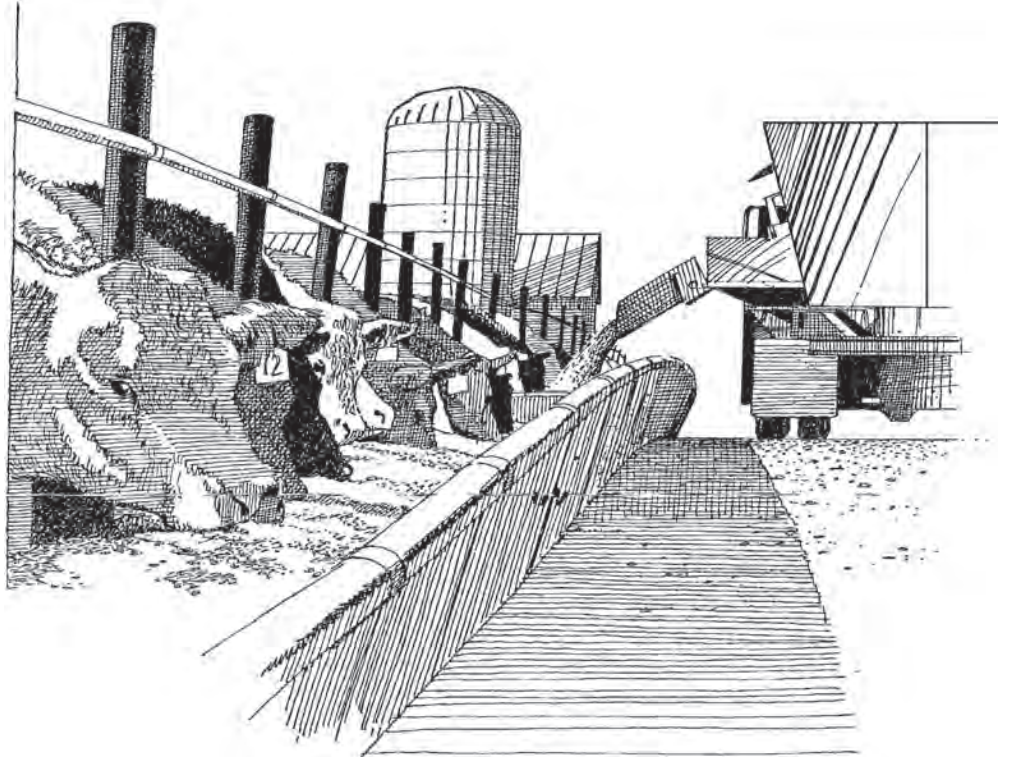

COWS			
1 red	McPherson	1 red	Hillsboro
1 red	1290@113.00	1 blk	Clafflin
1 blk	Barnard		1405@110.00
1 blk	1145@113.00		
1 blk	Ellsworth	1 red	Hope
1 blk	1180@112.00	1 blk	Hope
1 red	Ellsworth	1 blk	Salina
1 red	1290@112.00	1 blk	1885@129.00
1 blk	Marion	1 blk	Newton
1 blk	1155@112.00	1 blk	1805@128.00
1 char	Salina	1 char	Hope
1 bwf	1565@112.00	1 char	1920@126.00
1 bwf	Ellsworth		
	1250@111.00		

EARLY CONSIGNMENTS FOR THURSDAY, SEPTEMBER 3RD
10 str, 800-900 lbs.; 83 blk/bwf str, 650-800 lbs., home raised/weaned/vacc.; 66 str, 900-925 lbs.; 125 blk/bwf str & hfrs, 600-800 lbs.

PLUS MORE BY SALE TIME!

SPECIAL COW SALE MONDAY, SEPTEMBER 14 AT 6 PM TAKING CONSIGNMENTS NOW!

Early Consignments:

Dispersal 200 blk/bwf pairs, 2-5 yrs, big, 300-400 lbs., Green Garden Angus sired calves, cows exposed back to same Green Garden Angus bulls; 40 cows, 4-7 yrs, Oct/Nov calvers; 80 blk hfrs, bred to blk easy calving bull, start Oct 1st for 55 days.; 5 red & blk limm spring pairs registered cows, big calves, bred back to limm bull; 50 blk cows, 3 & 4 yrs Oct/Nov calvers; 20 red Angus hfrs OCHV'd PI neg, Northern Origin, bred to Sons of Detour, calve Sept 15 for 45 days; 25 blk/bwf home raised replacement hfrs, all vacc, 700 lbs.; 6 blk cows solid mouth fall calvers, bred Angus

PLUS MORE BY SALE TIME!

Check our listings each week on our website at www.fandrive.com

GRASS & GRAIN DIRECTORY

All work done by Cattlemen for Cattlemen!

Cattleman's Livestock Services

- Fence Building & Repair
- Corral Building
- Pasture Clearing
- Bulldozer, Backhoe Services
- Livestock Care
- Water Lines Installed
- Barn Building

785-214-9532

Blue Valley Drilling, Inc.
Water Well Drilling & Service
Family Business Over 70 Years!
CONTACT ERIC STRADER
785-363-7353

Custom Manure Hauling & Spreading
Big to Small Jobs!
Chore-Boyz Services
913-636-1099

D. ROCHE FENCING INC.
QUALITY BUILT FENCES
DON ROCHE
785-292-4271
FRANKFORT, KS

HALDEMAN WELL DRILLING & PUMP SERVICE
785-539-9295
MANHATTAN, KS

Coaltrain Insulation/Cellulose/Foam



Free Estimates

Rick Johnson, Owner
785-456-4301
Wamego, KS 66547
(Toll Free) 877-456-7836

AUCTIONEERS



GANNON REAL ESTATE & AUCTIONS

VERN GANNON, CAI
Broker/Auctioneer
Manhattan, Kansas 66502
785-539-2316
785-537-9003
www.gannonauctions.com
The Experienced Sound In Selling

ARMSBID.COM
Kull's Old Town Station invites consignments for our Spring, Summer & Fall Auctions. If you have 1 or 1,000, we'd like to talk to you.
We will also buy collections or individual guns.
Dan@ArmsBid.com or
785-862-8800 • 800-466-5516
Topeka, Kansas

ONLINE AUCTIONS

To consign ag & construction equipment, trailers, vehicles or semis, call:

888.594.1833
goldenbeltmarketing.com
GOLDENBELTMARKETING

purple wave auction

BUY & SELL
Ag Equipment
Const. Equipment
& Vehicles
1.866.608.9283
purplewave.com

CATTLE

40 black older spring calving cows for sale. Bred to Wooden Cross Cattle Company's Charolais bulls. Start calving March 10th for 55 days. \$1,750.00 all to go.

50 black six year old and older spring calving cows for sale. Bred to Wooden Cross Cattle Company's Charolais bulls. Start calving March 3rd for 50 days. \$1,850.00 all to go.

Wooden Cross Cattle Company

557 190th
Hillsboro, KS 67063
620-381-1712
woodencross@fhrd.net
www.woodencrosscattleco.com

13 RED ANGUS bred heifers, calve first of March for 30 days, 975- 1000 lbs. 785-346-6654.

SWINE

QUALITY FEEDER pigs for sale. 785-437-6143.

SWINE

HARMS
TOP QUALITY HAMP BOARS AVAILABLE YEAR AROUND
See us at KS State Fair showing Sept. 16-20 for 48th consecutive year!

GALEN & ROBERTA HARMS
Whitewater, KS 316-799-2382

SWINE EQUIPMENT

- Buildings — Ventilation
- Flooring — Feeders
- Waterers — Heaters
- Crates — Nursery Equip.

K & N Swine Systems

RICK HENRY
785-336-2130
SENECA, KANSAS

AG PRESS

for all your printing needs
785-539-7558
Ask for Sandra.

SWIHART Sales Company

Feeder & Mist Sprayers
S.I. Feeders



Quality Strength - Durability - Longevity

References available in your area
American Made
We offer a complete line of low volume mist blowers.
Motor Models available



Excellent for spraying: CATTLE, vegetables, vineyards, orchards, nurseries, mosquitoes, livestock, chicken houses, Christmas trees, etc.
Low Maintenance High Performance

7240 County Road AA, Quinter, KS 67752
785-754-3513 or 800-864-4595

www.swihart-sales.com

Free Brochure

SWINE

BOARS & GILTS
Duroc, Chester, York, Hamp, & Hamp/Duroc

SLEICHTER DUROC FARM
ABILENE, KS
785-263-1898 785-479-6694

HORSES

CATALOG HORSE SALE
Saturday, SEPTEMBER 12
1:00 pm Sharp!
Central Livestock
South Hutchinson
Tack Sale 10:00 AM

Open Horse Sale

Following Catalog Sale
\$50 Catalog Fee
8% Commission
No PO Fee
Catalog Deadline:
September 8
Fax catalog info to:
620-662-3390
Contact: Randy Smith
620-200-7971 or
SALE BARN 620-662-3371

HORSE TRAINING- Boarding-Lessons. We specialize in Rope Horses, but have extensive experience in training all kinds of horses. Reliable, honest, References available. Call Wendy @ 435-893-5634, email wwinn@burns1876.com - West Moreland Kansas Burns Saddlery Custom saddles, tack

SHEEP

NOW 7 KANSAS CHAMPIONS!!! musickshowstock.com

TUNIS SHEEP: Ram lambs ready for service and Ewe lambs. Gary Marsh. Lawrence, KS. 785-691-7656.

LIVESTOCK EQUIPMENT

HOLD 'EM Fence Company- barbed wire, welded continuous fence, pipe, custom tubs, gates, alleyways. Cell 785-313-4552, http://www.holdemfence.com/



Portable Corral 785-263-3436
Introducing our New Rawhide Processor by John McDonald
Used Rawhides for sale also
www.rawhideportablecorral.com

WANTED: USED older pull type manure spreader. Bill, 785-201-4014.

TRACTOR TIRE FEEDBUNKS FOR SALE

Contact Corey @
800-295-3345

- 4.5" Pipe \$4.00
- 2 7/8" Pipe \$1.90
- 2 3/8" Pipe \$0.95
- 1 1/4" Pipe \$0.45

WILL DELIVER
POST CUT TO ORDER
Quantity Discount
Ray's Pipe
Council Grove, Kansas
620-767-2907

FEED & SEED

GOOD QUALITY Prairie Hay. Put up dry and stored in a barn. Large quantities available. Also good fertilized brome hay. Prairie hay \$3.00/ bale and Brome \$4.00/ bale. 785-224-1178 or 785-219-1348. After 8:00 call 785- 654-3556.

SMALL SQUARES of Prairie, Brome and Alfalfa. North of St. Marys. 785-437-6637.

WANTED DAMAGED GRAIN

We pay top dollar for damaged grain. Trucks and vac's available. Immediate response anywhere.

Pruess Elevator, Inc
1-800-828-6642

FEED & SEED

HEDVILLE GRAIN & FEED
CATTLEMEN FALL SPECIALS:

* ADM 20% BULK RANGE CUBES
CURRENT SPOT PRICE \$228 PER TON ON 11 TON OR MORE ORDER
* 35% PROTEIN TUBS 4 FOR \$92 PER TUB
Give us a call at 785-823-2401

ROUND CRP bales. 785-262-4520.

560 ROUND Prairie hay 5x6 1035 lb. average, Poly, \$35 per bale. 785-823-3821.

ELBON RYE, NORTHERN RYE, BEARDLESS 718 FORAGE TRITICALE ALL COVER CROPS TURNIPS & RADISHES
Spring Creek Ag Products, Inc
800-432-5672
Delivery Available

TRITICALE SEED. Call Brock Baker. 316-249-1907.

Cattle & Hog Feed

WHEAT MIDDINGS Pelletized, crude protein not less than 14.5%. Call for pricing.

WESTERN STAR MILL
Division of ADM - Salina, KS
1-800-649-1541 (Kansas)

CERTIFIED EVEREST, Gallagher, Iba seed wheat. Wetta Farms, Andale. Earl: 316-641-9410. Brian: 316-841-7333.

1500 LBS. NET wrap Prairie hay, \$50 ton, in the field. 785-256-6349, leave message.

FEYH FARM SEED CO
ALMA, KANSAS
Native Grass Seed
Wildflowers
Smooth Brome Grass
Erosion Control Products
Cover Crop Seed
866-765-3415
nativeseed@feyhfarmseed.com
www.FeyhFarmSeed.com

3x3x8 NEW CROP alfalfa and prairie, round bales of brome, net wrapped. DeVere Winter. 785-231-9715.

DAMAGED GRAIN WANTED STATEWIDE
We buy damaged grain, any condition-wet or dry-including damaged silo corn.
TOP DOLLAR!
We have vacs and trucks.
CALL HEIDI OR GARTON
NORTHERN AG SERVICE, INC.
800-205-5751

200 LARGE round net wrapped brome and prairie hay. Not rained on. \$55 per ton 620-947-1531

CERTIFIED KANMARK, Everest and 1863. Excellent test weights. 785-227-2519.

BROME & PRAIRIE hay, no rain, large rounds, JD net wrap, approx. 1600 lbs., \$70/ ton. 785-479-1664.

BROME GRASS seed clean tested in 50 lb. bags, \$2/ lb. 316-799-2024. 316-727-0845.

STRAW SQUARE bales of Straw. Wire tied. 785-249-9675.

2015 BROME & native hay, 5x6, net wrapped, 1600-1800 lbs., trucking available. Please call 785-256-3907

BIG SQUARE, big round, small square prairie hay. Dennis Henderson. 785-249-3303.

200+ CLEAN prairie hay, 1400#, net wrap, \$75 per ton, \$50 per bale. 785-457-3440

LET THE CLASSIFIEDS WORK FOR YOU
PLACE YOUR AD TODAY
GRASS & GRAIN 785-539-7558

FEED & SEED

Star Seed in Osborne, KS is expanding their Irrigated wheat production. If you are a wheat grower and are interested in growing certified wheat for Star Seed under irrigation, Call our office today. Star Seed has been a trusted name in the certified seed business since 1920.



COVER CROPS

Spring and Fall Mixes
Standard mixes for Specific Applications
Custom Mixing Available
A large variety of Individual Species

NO BLEND FEE
NO DELIVERY FEE TO DEALERS
NO BAGGING FEE

EXCEPTIONAL GRAZING AND FORAGE
GREAT NO-TILL RESIDUE
IMPROVES SOIL HEALTH
NITROGEN FIXING

CoverMaster
green & always growing
Always insist on STAR SEED!!



1-888-664-SEED
www.gostarseed.com

PASTURE

FALL FESCUE pasture for 50 hd 500 lb. yearlings with H20/ good fence, near Maple Hill. 785-806-2336.

FAMILY FARM wanting grass to run cow/ calf pairs and/ or open heifers. Honest, reputable people, looking for the same. 620-793-2368.

AUTOMOTIVE

Chuck Henry Sales
Trucks - Trailers
Containers
Solomon, KS
785-655-9430
www.chuckhenry.com

1996 KENWORTH T600 10 spd red top Cummins. 785-336-1539.

1991 INTERNATIONAL 8200 daycab twinscrew, 14 Cummins engine, well maintained. 785-258-1111.



2004 Kenworth T300, 10 speed, 3126 CAT- 330 HP. New 20' box & hoist. Rollover tarp

Several Daycabs available
Feed Mixers and Manure Spreaders
Kuhn Knight, new & used

MID-AMERICA TRUCK EQUIPMENT, INC.
Belleville, KS
800-536-2293

2013 Chevy Quad Cab 4x4
2013 Dodge Avenger
2012 Chrysler Conv.
2011 Chevy Aveo
2008 Chrysler P.T. Cruiser
2007 Honda Odyssey
2007 Chevy Z-71
2007 Chrysler T&C
2007 Chevy Cobalt
2007 Ford F-250 4x4
2006 Chrysler Pacifica
2005 Suzuki Forenza
2005 Lincoln Town car

B. C. Motors
902 E. Trapp
Herington, KS 67449
785-258-2818

AUTOMOTIVE

MIDWAY MOTORS SUPERCENTER
McPherson, KS
Hutchinson, Kansas
Hillsboro, Kansas

'15 Chevy Silverado DRW 3500 H/D LTZ crew cab 4x4 6.6 diesel, auto, loaded, 8K
'14 Dodge Ram 1500 Sport crew cab, 4x4, 5.7 V8, auto, loaded, 21K
'13 Toyota Tundra crew max, 4x4, V8, auto, loaded, nice, 53K
'13 Ford F-150 XLT Super crew 4x4 5.0 V8, auto, loaded, only 16K
'12 Ford F-250 crew 4x4, King Ranch diesel, auto, loaded, one owner, nice, 39K
'11 GMC Sierra 2500 HD SLE, ext. cab, 4x4, V8, auto, 49K
Ask For Kris Hanschu khanschu@midwaymotors.com
620-755-2824

Myronized Truck Works
Centralia, Kansas
785-857-3581
Drop N Lock gooseneck ball
Economy Mfg. flatbeds
Luverne grill guards, nurf tubes, mud flaps, side steps

TRUCK FOR SALE: 2003 Int'l 9400I, ISK Cummins, rebuilt. 816-405-4856

1992 FREIGHTLINER FLD120 Detroit diesel 9 spd. 60" FT sleeper IM miles, starts & runs great, engine dry no leaks, transmission strong & tight tires, all good shape, good farm truck. \$4,500 OBO. 620-344-1035.

REAL ESTATE

COUNTRY HOME on 5 acres with fenced pasture on black top north of Belleville. 785-527-3411.

FARM & RANCH

Saline Co.- 1.1 Acres m/l. Southeast of Saline. 3 bdrm Rancher. Huge 50x75 shop. Jody, 785-231-4617.

Saline Co.- Almost 1 Acre m/l. 4 Bedroom home on blacktop. 36x50 shop w/concrete & electricity. Chris, 493-2476

Saline Co.- 40 Acres m/l. Ell-Saline School Dist. Building site w/great views. All native grass. Chris, 493-2476.

Saline Co.- 3 Acres m/l. 1700+ Sq. Ft. Brick Ranch Home. 48x72 Building w/Concrete floors. Chris, 493-2476.

Saline Co.- 3.85 Acres m/l. 2 story home. Newer roof, heat & windows. 2 car garage. Kimberly, 822-8410.

Saline Co.- 16 Acres m/l. Great building site. Rural water hookups. 2 sheds. Sharon, 826-0010.

Saline Co.- 75 Acres m/l. 1900+ sq. ft. home 30x50 & 44x60 outbuildings, 2 ponds. Chris, 493-2476.

Saline Co.- 19.47 Acres m/l. Southeast of Saline. Equestrian Property. 2 story remodeled home. Chris, 493-2476.

Dickinson Co.- 10 Acres m/l. Mostly heavily wooded canopy. Ideal for secluded home. Chris, 493-2476.

Saline Co.- 18 Acres m/l building site in SES School Dist. w/ pond & rural water hook ups. Chris, 493-2476.

Saline Co.- 3 Acres m/l building site in SES School District. Rural Water Available. Chris, 493-2476

Ottawa Co.- 3.8 Acres, 5 bdrm, 2 story home w/1827 sq. ft. Plenty of trees. Jody, 785-231-4617.

Ottawa Co.- 35 Acres m/l. Great building site. Native grass, creek and timber. Chris, 493-2476.

McPherson Co.- Auction on Sept. 26th. 3 Acres m/l. 3 bdrm home. Morton building. Mark, 826-3437.

Farm & Ranch Division Of:



Antrim-Piper Wenger Realtors®
631 E Crawford Salina, KS
www.cbsalina.com
1-800-276-3641

TO PLACE YOUR AD CALL 785-539-7558

REAL ESTATE

GEARY COUNTY FARM
8 miles South of Junction City on blacktop. 3 bdrm/3 bath all brick home with full daylight basement. Large double garage. Outbuildings, several pens. 80+/- Acres. Alfalfa, brome and native pasture, large pond. \$463,000

LEASED
24 Acres of cropland pasture land for lease. Rent \$350,000

RILEY COUNTY
Close to Manhattan 70 +/- Acres of farm ground. \$350,000

SOLD

Call Dolly Anderson, Broker
785-532-8801

G&A REAL ESTATE
Manhattan, Kansas

REAL ESTATE

LAND FOR SALE!

North of Agenda, Kansas
240 Ac +/-
109 tillable, balance pasture and very good hunting habitat.

East of Cuba
A hard to find country home and acreage with 2 story 4 BR, 2 BA home

THE REALTY ASSOCIATES
For additional details or to make an offer call one of the guys!

John Rhine, Broker
Belleville
785-527-2983

Heath Rhine, Sales Assoc.
Belleville
785-527-2527

TOLL-FREE
888-811-5297

Check our website for pictures
www.realtyassociates.net
email: jrhine@nckcn.com

REAL ESTATE

MINERAL MARKETING

Call Us To Sell or Lease Your Oil & Gas Minerals
www.MineralMarketing.com
National Headquarters
Alva, OK
580-327-4440
Shane Terrel, 580-327-7889

The Simplest Way to Buy and Sell Land Anywhere in the U.S.

AmericanCropland.com

TRAILERS

TITAN

Wilson TRAILER
Since 1992... A Good Name to Have Behind You!

NEW STOCK, HORSE, FLATBED, & UTILITY TRAILERS

TRAILER REPAIR BRAKES, LIGHTS, SAND BLAST, PAINT WELD

We Install Brake Controllers

USED TRAILERS
'06 Travalong 20' GN stock.....\$5,600
'71 Homebuilt 28' GN utility.....\$3,000
'00 Homebuilt 18' BH car hauler.....\$1,200
GN 16' Homebuilt FB...\$2,000
'12 Barrett 24' GN Aluminum stock.....\$13,500
'04 Calico 16' GN stock combo.....\$4,200
'13 Land Pride FDR1660, like new.....\$1,800
'05 Titan 28' GN classic stock.....\$8,200
'04 Titan 26' GN stock..\$7,200
'12 Titan 20' GN stock...\$7,600
'03 Titan 5'x10 cargo....\$2,000
'96 Kodiak 20' stock.....\$5,000
'91 Featherlite 20' GN stock.....Call for Price

MACHINERY

SALVAGE COMBINES
ALLIS N7-6, L2, L, M, G, F2, F, CII, All; JD 8820, 7720, 7700, 6600, 4400, 3300, 105, 95, 55; MF 860, 760, 750, 510, 410; IH 1680, 1480, 1460, 915, 815, 715, 503, 403; NH TR70-85, 1400, 995, 985, 975.

SALVAGE TRACTORS
ALLIS 7000-7080, 220, 210, 190XT; D17-19; JD 84-8630, 7520, 6030, 5020, 4630, 4430, 4020, 3020, 720, 730; CASE 1470, 1370, 1270, 1200, 1070, 930, 400; IH 1568, 1466, 1256, 1066, 1026, 806; FORD 4-5-6-8-9000; MF 2745, 1155, 1100, 90, 85; OLIVER 2150; MM G1000; WH2-150, 4-150.

Mike's Equipment
BUHLER, KANSAS
1-800-543-2535

MACHINERY

SALVAGING COMBINES
N5, N7, L, L2, M, F, G, C, CII, All, A&E, K Gleaner. 6620, 7720, 8820, 7700, 6600, 4400, 3300, 105, 95, 55, JD. 915, 1480, 1460, 1420, 815 IHC. 860, 760, 750, 510, 410, 300 Massey. Several black and orange Gleaner cornheads.

Jack Boyle
Vermillion
785-382-6848 785-564-0511

BROWN

2323 N. Jackson
Real Estate & Auction Service LLC
P.O. Box 68 - Junction City, KS 66441

PASTURE FOR SALE
80+/- Acres Pasture (great for Recreational & Hunting) on Thomas Creek Road, Junction City, Kansas
Information:
Call Jay E. Brown, Broker
(785) 762-2266
Cell: (785) 223-7555

CLOUD COUNTY farm for sale. 5 miles West of St. Joe, KS. Approx. 80 acre tract of cropland and pasture. \$250,000. 785-565-1498 or 785-446-3310.

AG PRESS
for all your printing needs
785-539-7558
Ask for Sandra.

SW KANSAS (STEVENS & GRANT COUNTIES) - 2752 ± ACRES with VERY GOOD water per documented flow testing. 2616 cropland acres and 2094 irrigated acres. Beautiful home and farm headquarters and many recent capital improvements including lodge, just off Hwy. 56. A wonderful farm and must look opportunity. Contact RD Schrader, Schrader Real Estate and Auction Company, Inc.
www.schraderauction.com
800-451-2709.

HUSTLER

DROP 'N LOCKS
GOOSENECK HITCHES

Blue Valley Trailers
225 South East St.
Waterville, Kansas 66548
785-363-2224
1-866-368-4826

25- Gleaner heads
Corn, Flex, Rigid.
Majority reconditioned

Custom Harvesting Wanted
Corn, Milo, Soybeans, etc.

Duffek Implement & Harvesting
Seward, NE
402-643-3290

USED TRACTORS
'12 Case IH FarmAll 50B MFD w/ldr., 285 hrs
'04 Case IH MXU 100 MFD, ldr., 2080 hrs
'98 Case IH 8930 MFD, 4300 hrs
'77 IH 986 w/loader
'41 IH FarmAll A w/Woods belly mower

MISCELLANEOUS
'11 Case IH 3406 corn head
'08 Case IH 530C Ecolo-Tiger
'07 Case IH RMX340 25' Case IH 3950 disk 23"7"
'09 Case IH 330 turbo 25' Case IH 4300 FC 33'
Case IH 4800 FC 23'
Case IH 6500 conser til chisel 14'
'96 JD 9500, 4WD, 3275 eng., 2205 sep.
'96 JD 920 flexhead
'91 JD 653A row head
'89 JD 643 cornhead
'04 Case IH 2388 4WD, 2715 eng., 2135 sep.
'91 Case IH 1680 combine 4WD
'06 Case 1020 30'
'05 Case 1020 30'
'02 Case IH 1020 25'
'99 Case IH 1020 20'
'92 Case IH 820 15'
'97 Case IH 1063 cornhead
'94 Case IH 1063 cornhead
'89 Case IH 1083 cornhead IH 810 platform
(2) IH 863 cornheads
'95 Case IH 8465, A. baler
'92 NH 660 twine/ net baler
'92 Case IH 8480 rd.baler
'86 Hesston 5530
'11 Case IH WRX301 12 wheel rake
Tonutti 8 wheel carted rake
IH 2001 loader
GB 870 loader, fixer upper
60" rotary mower 2 pt. hitch
8' rear blade 2 pt. hitch

LAND FOR SALE:

1) 24109 243rd Street, McLouth, KS: Beautiful rolling fields and pastureland! Gorgeous 3 bedroom reverse 1.5 story on 108 acres! Incredible views in all directions! Home features spacious kitchen, formal dining room, finished walkout basement, huge laundry, and spacious master suite with fireplace, walk-in closet, and plush private bath! There are 3 large ponds on the property! 80x52 barn with concrete floor! Priced at \$499,000.

2) 23635 139th Street, Leavenworth, KS: Prime development on 7 Highway, great 105 acres m/l! Home features 4 bedrooms, super large master suite with private bath, hardwood floors, finished lower level, and vinyl siding. There is also a 2 bedroom 1 bath rental home on the property just to the left of the main entrance. Lots of outbuildings - perfect for farming and cattle! Priced at \$549,950.

3) Great 80 Acre track of farm ground! Located on paved roads with road frontage on 2 sides. Rural water runs down one side of the property. Awesome place to build your dream home and create income from crops. From State Ave in Basehor go North on 155th St, property is on the NE corner of 155th St and Donahoo Rd. Priced to sell at \$440,000.

Lynch Real Estate
danlynch@lynchresidential.com

Dan Lynch
876 North Star Court
Tonganoxie, KS 66086
(913) 481-6847 cell
(913) 369-3000 office
(913) 369-3002 fax

FOR RENT OAKHILL ESTATES

LUXURY 1 & 2 BDRM APTS.
Private Balconies and Patios
Woodburning Fireplace
Ceiling Fans
Gas Heat/AC
Exclusive area in Wamego
1-888-537-9064

HILLSBORO

DOOLITTLE
Endura aluminum stocks, steel and aluminum utilities, tilts, equip, dump, enclosed, and deck over trailers

AUSTIN TRAILERS LLC
2560 Pillsbury Dr.
Manhattan, Kansas
785-539-3925

We need room in our Museum!
All tractors are restored
300 Farmall (with every factory option, has PS) nice.....\$5,750
350 IH utility (new tires, power adj. wheels, fast hitch) excellent.....\$6,750
IH Super MTA (new tires, has PS).....\$5,750
IH H (1944 war tractor) with Kosch underbelly mower.....\$2,950
IH 560 Wheatland.....\$5,250
IH 660 Wheatland (new tires) wide fenders, excellent..\$6,950
Farmall 544 hydro row crop (rebuilt Herrs Machine hydro transmission) 3 pt. narrow frt. ...\$12,500
IH 656 diesel with rebuilt Herrs Machine hydro trans, new tires, wide front, 2 hyd valves, 3 pt.....\$13,500

Case & IH Tractor Salvage
Case 300's thru 2096
IH 460's thru 5488
Over 1000 Tractors on shelf
New & Rebuilt parts for all brands of tractors & combines

Want to buy
Case & IH salvage tractors

Elmer's Repair
CENTRALIA, KS
785-857-3248
www.elmersrepair.com

HORIZON FARM & RANCH REALTY, LLC

1-888-825-1199
www.horizonfarmranch.com

AG LAND

NEW LISTING! 70 Ac +/- 6 miles E of Bennington. Call Ray!
NEW LISTING! 80 Ac +/- CRP with live spring; timber just NW of Hope. Call Ray!
NEW LISTING! 160 Ac +/- tillable & meadow just S of Hope. Call Ray!
26 Ac +/- bldg. sites just NW of Salina. 1 mile from Happy Corner School. Call Ray!
40 Ac +/- tillable 1/2 mile NE of Salina. Don't wait! Call Ray!
285 Ac +/- irrigated tillable located NW of Minneapolis on blacktop, 2 pivots & nice bldg. Call Ray, 785-452-8498
240 Ac +/- Geary Co. blacktop frontage 190 pasture w/new fences, 3 big springs and 2 new wells. 45 tillable. Close to town. Seller is a Kansas licensed real estate agent. Call Ray!
RECENT SALES:
160 Ac +/- pasture S of Longford. 8 acre stocked pond with cabin. Priced to sell and worth checking out. Call Ray! **UNDER CONTRACT!**
80 Ac +/- just 5 N of McPherson 1 mi off the blacktop. Cropland, CRP, Timber and Pasture. Excellent bldg. site and great hunting. Call Ray! **UNDER CONTRACT!**
160 Ac +/- E of Culver 1/2 tillable 1/2 pasture. Call Ray! **UNDER CONTRACT!**
320 Ac +/- E of Culver. **UNDER CONTRACT!**
256 Ac +/- just W of Salina. **UNDER CONTRACT!**
320 Ac +/- just N of Niles. **UNDER CONTRACT!**

AUCTION RESULTS
256 Ac +/- mostly tillable on the blacktop just 2.5 miles West of Salina. **SOLD!** For \$1,100,000 or \$4,480/ tillable acre.

HORIZON FARM & RANCH REALTY, LLC
RAY SWEARINGEN - BROKER/OWNER
• Farms & Ranches • Auctions • Value Assessments
• Rural Homes • Hunting Property

***Auctions * Private Treaty Sales * Value Assessments**
For more info visit our website or contact one of our agents!
Ray Swearingen.....785-452-8498

Steve Burr.....785-826-0103 Brad Budden.....785-280-0915
Calvin Carlson.....785-819-1480 Billy Randle.....785-479-1152
Ty Bryant.....785-366-0261 Tim Hamm.....785-630-0245
Sheila Van Winkle ..785-280-3564 Rachelle Swearingen.....785-452-5115
Brian Swearingen.....785-565-3898

TRAILERS

1990 S&H stock trailer 6'x20' net to zero rust, excellent condition, perfect floor, bought new, used very little, \$2,800. 620-344-1035.

TRAVALONG TRAILERS
New steel & alum. stock New 20' to 31' flatbed Used 18', 22' stock- 14' dump Used 3 horse GN- slant Used Hav Rock tree saw Several Silage Wagons 16'

VISSER TRAILER SALES
Herington, KS • 785-258-2800

DONAHUE
When There's Work To Do...
DONAHUE!

1-800-457-7406
www.donahuetrailers.com

BOB'S TRAILER SALES
785-418-2227

- 2015 Travalum aluminum bumper pull.....\$8,975
- 2015 Travalum 20', aluminum Gooseneck.....\$12,200
- 2015 Travalum 24', aluminum Gooseneck.....\$14,300
- 2015 Travalum 24', aluminum Gooseneck.....\$14,500
- 2015 Travalong 24' Advantage.....\$9,650
- 2015 Travalong 24' Advantage.....\$9,900
- 2015 Circle D 24'.....\$8,875
- 2015 Circle D 20'.....\$7,450

Trailers 4 U
New and Used Merritt Gooseneck 24' stock trailers, New Travalong 24' steel and aluminum stock trailers, 5'x10' and 6'x12' utility trailers currently available as well as several 24' good used aluminum stock trailers and flatbeds on hand

Check out trailers4u.com for more information
Frankfort, KS
785-292-4166

ELITE



- Experience the ELITE Difference
- Optional W.E.R.M Flooring

TITAN

- Large Inventory at Competitive prices

Your Trailer Super Store!

Mid-Plains Equipment
E. Hwy 30 & 10, PO Box 2526
Kearney, NE 68848
1-877-654-2553
www.midplainsonline.com

MACHINERY

BASE CAMP
SINCE 1988
LEASING

OUR HUNTERS WILL PAY TOP \$\$\$ to hunt your land. Call For FREE Base Camp Leasing INFO PACKET & QUOTE. 1-866-309-1507
www.BaseCampLeasing.com

Herr's Machine Hydrostatics
1745 Prospect Blvd
Washington, Kansas
Days: 785-325-2875
Nights: 785-541-0650
Ask for Lawrence

CASE III AGRICULTURE

ROSSVILLE Truck & Tractor
ROSSVILLE, KANSAS
785-584-6195

FOR SALE OR TRADE

Gravity Wagons
New Holland 258 rakes: 1 ground driven, \$1,575; 1 hydraulic driven, \$3,650

Cooter's
785-562-2027
785-562-6131

M

Your Local Dealer for: Travalong Trailers, Bradford Built Flatbeds, Landoll, Hillsboro, and Club Car

CALL FOR PRICES ON NEW HYDRA BEDS

GRAIN TRAILERS FOR SALE & LEASE
2010 GSI 40' grain trailer\$22,500
.....\$22,500
38' New Travalong steel grain trailers starting at \$26,200
FET included
2012 Travalong aluminum 42' ...\$29,500
2012 Maurer 42'\$23,500

USED TRAILERS
2013 Travalong 18' cargo\$6,300
2009 Travalong 24' stock \$6,900
2002 Travalong 22' stock \$5,000
2010 Travalong 24' stock \$8,950
2006 Titan 27' Flatbed....\$6,750

NEW TRAILERS
2015 PJ 16' x 83" utility..\$2,600
2015 PJ 83"x20' remote quick tilt.....\$4,350

2015 Travalong 27' flatbed 10k tandems.....\$9,100
2015 Travalong 25' flatbed\$6800
2015 Travalong 24' Advantage ..\$10,750
2015 PJ 32' hydraulic Dovetail flatbed.....\$12,900
Titan West OK Corral...\$12,400

NEW ALUMINUM STOCK TRAILERS
2015 Hillsboro 7.5x24 Endura extra wide door.....\$17,750
2015 Travalong 7'5"x28'\$19,995
2015 Travalong 7'6"x24'\$16,500

Bradford Built Steel Pickup Flatbeds
Starting at.....\$1,870

We now install pickup Beds. Call For Prices.
Buy Next to the Factory and save hundreds of Dollars

ROCKING "M" TRAILER SALES
430 S. Colorado
Waterville, KS 66548
Office: 1-866-261-2526 or 785-562-6614
www.rockingmtrailers.com

MACHINERY

Braverman 8' aluminum flat bed.....\$2,750
Sunflower 1331 20' offset w/harrows 22" blades, nice.....\$8,000
New Bush Chief 7' 3 pt. rotary mower.....\$2,850
New EZ Trail 350 gravity wagon with auger and tarp.....\$7,500
Bison 10' 3 pt. back blade.....\$2,195
IH 496 25' tandem.....\$8,750
'89 Ford F250 hydra bed.....\$3,500

Several new hydra beds in Stock

WINCHELL'S, INC.
Phillipsburg, KS 785-543-2118



NEW VERSATILE DEALERS USED FORAGE HARVESTERS & HEADS

'11 Claas 960.....Coming
'10 Claas 980.....Coming
'09 Claas 980
'05 Claas 980.....Call
'04 Claas 900.....Call
Claas RU600, 8 row head.....From \$30,000

TRACTORS

2012 Case 315.....\$190,000
Agco Star 8360.....\$45,000

COMBINES
0% For 5 years on all 62 & 72 Series combines

'13 Gleaner S67
'12 Gleaner S77
'12 Gleaner S67
'11 Gleaner S67
(2) '10 Gleaner R76
'05 Gleaner R75.....\$120,000
'02 Gleaner R72.....\$85,000
'99 Gleaner R72.....\$75,000
'95 Gleaner R72
'98 Gleaner R62.....\$67,500
(2) '97 Gleaner R62.....\$45,000
'94 Gleaner R62.....\$40,000
'13 3000 12R30.....\$55,000
'11 3000 12R30.....\$50,000

MISCELLANEOUS
Sunflower Tillage equipment... Coming in daily



ALLIS WHITE HESSTON MASSEY FERGUSON

Kalvesta Impl. Company, Inc.
620-855-3567
KALVESTA, KS 67856
www.kalvestaimplement.com

TRACTORS

New Case IH P70, P85 & P110 power units
New JCB 260T
New JCB 541-70Ag telehandler
New JCB 225 skid loader
New JCB 205 skid loader
2014 JD 328 E skid loader, 150 hrs
2012 Volvo MC115C, 340 hrs
2011 Case IH Farmall 45 MFD w/ Westendorf TA 170 loader
2003 Case IH MX255 Magnum, 6400 hrs
1989 Case IH 7110 2WD, 7,300 hrs
Worksaver 6' hyd. snow blade for skid loader
Farmhand pallet forks

HAY EQUIPMENT

New Hesston 2956A rd balers
MacDon A30D sickle MoCo
MacDon M-205 SR rotary
New H&S 1660 16 wheel Hi Cap rakes
Vermeer R23 twin rake

COMBINES

2011 MacDon D60, 25' draper head
2010 MacDon FD70 40' flex draper JD mounts
2002 Case IH 1020, 25' flex head with Cray Air reel
1994 Case IH 1010 25' head salvage
2005 Case IH 2388, speciality rotar, 1500 rotar hrs
2004 Case IH 2366
1990 Case IH 1083 cornhead
2003 Gleaner R65, 2700 sep. hrs

AUGER & GRAIN CARTS

Westfield MK 130x91 plus
New Harvest International T13x32 truck auger
Sunflower 8600 grain cart
New Mayrath 10x35 elect.
New Parker 839 grain cart

MACHINERY



NEW
605N, 504N, 6650 Ranchers VR1428 & VR1224 rakes
7040 disc mower

USED
R2800, R2300, VR1428 & VR1224 rakes
605XL, 605L, 605J, 605F, 504F

LARGER BALE FORKS AVAILABLE SPRING STEEL NEW STEEL
4"x8" 14 ga., 12 ga., 11 ga. & 1/4 sheet metal
4"x8" 14 ga. & 1/8" treadplate
ROUND SQUARE TUBING ANGLE CHANNEL & FLAT
23/8", 27/8", 41/2" & 6" pipe
3/4 & 7/8 sucker rods
WELDING SUPPLIES
Oxygen C125 & acet. Bottles for sale
Welding rods & wire
Top & bottom belts for all balers
Twine 4' & 5' netwrap
Portable panels, Feed Bunks & Round Bale Feeders

Forrest Johnson
LEONARDVILLE, KS 66449
785-293-5583
785-293-2235

IN THE SANDBOX

Case 430 900 hours.....\$18,500
2014 Henley Road King 500 miles.....\$15,000
Master Craft 209 300 hours.....\$27,000
2010 Bobcat S185 loaded.....\$17,500
C/H/AC.....\$17,500
NH L220 loaded, 600 hrs C/H/AC.....\$29,500
Cat 246C loaded, 311 hrs C/H/AC.....\$29,500
2014 Bobcat S650 loaded, 200 hrs.....\$40,000
2007 F250 crew 4x4, 90K.....\$20,000

785-456-3336

TIRE TOWN INC.

18.4-34 new, 10p.....\$575
11L-15 rib 12p, new.....\$90
800/70R38, 80%.....\$1,500
16.5L-16.1, 10p, new.....\$235
20, 8-38, 10p, new.....\$760
18.4R46, new.....\$1,450

Nationwide Shipping WE DEAL Other Sizes and Prices New & Used
800-444-7209 800-451-9864
913-441-4500 913-682-3201

Parker 510 grain cart, corner auger
New HI 10x72' & 10x82'
2010 HI 10x32 truck auger elec. drive
2009 Demco 750 grain cart
Brandt 1050 grain cart,Special Pricing
New Wheatheart 10x81 swing hopper

MISCELLANEOUS

Easy Glide 30' header trailer
2009 Great Plains 4336 36' disk w/ 3 row spike
New Rhino 4150 15' Batwing
New Rhino 3150 15' Batwing
New Landoll 6230- 29' disk
Case IH 1200 16RN planter
New Brown 10' & 12' box scrapers
New Sunflower 6630/27' vertical till
2011 Sunflower 1435-40 split wing disc
New Rhino 184 rotary mower
New Rhino 1540 hydraulic blade
Icon 1632 grader rear steer
Farmhand 1140 mounts only for Case IH Magnum 7000-8000 series





SUPERIOR IMPLEMENT, INC.
402-879-4723
Evening: 402-879-3719
SUPERIOR, NEBRASKA

MACHINERY

UFT 400 bushel grain cart.....\$2,250
Case IH 6500 disc chisel.....\$4,000
White 6100 6-30 planter, nice.....\$4,000
1984 Massey 3545 tractor, cab & air.....\$13,500
Landoll disc chisel.....\$1,750
JD 310 14' disc.....\$2,500
Hutchmaster 14' offset disc.....\$3,000
JD 524 front blade.....\$1,250
Leon front dozer blade.....\$1,000
JD 700 grinder/mixer.....\$2,500
MF 1163 cornhead.....\$2,250
White 230 21' field cultivator.....\$3,500
Several Gravity Wagons...Call
GP 15' mtd drill 24x7.....\$2500
Farmhand 945 XL loader off Case tractor.....\$2,500
Spring Valley 75 bu seed tender.....\$2,500

Mellenbruch Machinery
Soldier, Kansas
www.mellenbruchmachinery.com
785-834-2541
Cell: 785-305-0234

PLANTER SALVAGE

IH 800-900-950-955 Cyclo
JD 494-1280, 7000-7300, plate and plateless
White 5100

Koelzer Repair
Onaga, KS 785-857-3257

Carrico IMPLEMENT

PRE-OWNED GRAIN CARTS

'02 GP 6320, 10426.....\$16,000 (B)
Case IH 4800, 10872.....\$6,500 (E)
Baker 6100, 10972.....\$4,500 (E)
'94 JD 985, 10999.....\$16,500 (E)

PRE-OWNED SEED TENDERS

'09 Norwood SS290, U09839.....\$14,500 (B)
'06 Demco 365, 10991.....\$6,500 (H)

PRE-OWNED FIELD CULTIVATORS

'09 Great Plains 6548, 10137.....\$35,500 (B)

3160 US 24 Hwy 1104 E 8th 4820 Vine Street
Beloit, KS 67420 Ellsworth, KS 67439 Hays, KS 67601
(877) 542-4099 (866) 522-9600 (800) 658-4640

— ITEMS FOR SALE —

2005 JD 6715 tractor 4WD Quad range lefthand reverser.....\$40,000
2008 JD 7830 tractor MFWD, 4900 hrs, IVT.....\$70,000
2008 JD 7330 tractor power quad- left hand reverser, good rubber.....\$50,500
1976 JD 4430 tractor w/JD 158 loader 2WD.....\$9,500
JD 5010 tractor.....\$9,500
IHC Super MTA tractor 1954 yr.....\$5,000
Belarus 250A tractor.....\$3,500
White 6144 tractor w/ Westendorf loader.....CALL
2001 1254 AgChem rogorator.....\$4,000
2012 JD 328 D Skidsteer mechanic special.....\$14,750
2000 JD 9650 W combine w/duals.....\$65,000
2006 JD 9660 STS combine bullet rotor- duals.....\$73,000
CIH 1660 combine.....\$12,000
2010 JD 635D draper head.....\$23,500
2011 JD 635D draper head.....\$27,500
JD 220 rigid head.....\$1,000
2- JD 853A rowhead.....\$13,000 each
2002 JD 925 flex.....CALL
JD 930 flexhead.....\$8,500
JD 630 flex.....\$10,000
2006 JD 635 flex.....\$10,000
JD 625F hydralflex.....\$12,500
2004 CIH 1020 flex.....\$7,000
2001 CIH 1020 flex 30 ft \$8,000
Several CIH 1020 flexheads in stock.....CALL
2005 CIH 2208 8x30 cornhead HYDP.....\$21,000
2006 CIH 2612 cornhead 12R30.....\$31,000
Deutz-Allis cornhead 8R30.....\$4,000
Several JD 893 cornheads in stock.....CALL
CIH 883 cornhead 8R30 \$3,000
CIH 863 cornhead 6R30 \$2,000
Parker Gravity wagon- 300 bu.....\$2,400
2) JD 714A Chuck Wagon.....\$7,000 each
Haybuster H-1000 tub grinder.....\$7,000
NH 495 swather.....\$1,500

2008 JD 946 MoCo swather.....\$15,000
NH 258 rake.....\$1,000
Hesston 3983 rake 12 wheel.....\$5,500
Vermeer R23A rake.....CALL
2008 JD 568 baler.....\$17,000
2004 SF 1434-36 disc.....\$23,500
1999 SF 1433-35 disc, nice blades.....\$21,000
JD 637 disc Wheatland, nice.....CALL
JD 650 disc 30 ft.....\$18,500
JD 900 ripper 5 shk.....\$4,500
Blu Jet ripper 8 shk.....\$7,500
White 5 btm. plow.....\$1,500
Kent Series V field cultivator 23 ft.....\$3,500
JD 886 cultivator 8 rw.....CALL
2012 Landoll 7431 VT 26 ft.....\$34,000
Blu Jet II 7 shank.....\$7,000
JD 7200 6R planter, nice.....\$11,000
JD 1760 NT planter, 8 row liq. fert. TW3 Bu. box.....\$30,500
2007 JD 1770 planter NT 16x30 TW, LF, 3 bu. boxes.....\$40,000
1997 JD 455 Drill 30" wide 10" spacing.....\$18,000
JD 750 NT drill 7.5"x15" \$15,000
JD 455 drill 7.5"x30", nice.....\$20,000
JD 450 drill 13"x7.5".....\$7,000
JD dozer blade.....\$1,400
Woods Shredder.....\$350
Farmhand loader.....\$800
Wimco header trailer 32 & 35 ft. NEW.....CALL
Complete listing on our web: www.jonesmachineryinc.com

BUY/SELL/TRADE DAILY
Smith Center, KS



785-282-3000
785-282-0432 Cell
785-686-4005
Evening Calls Welcome

MACHINERY



NEW

- 604-605N net
- 6640 net ramp
- R2300 & R2800 rakes
- TM800 & TM850 disc mowers
- VR1022 & VR1224 wheel rakes
- TM1400 Trail 18' disc mowers

Please check our website, www.sloophook.com or give us a call at 785-828-4706 to view all of our New and Used Equipment

MacDon

- M205 with 16' disc head

Sloop Sales & Hook's Repair, Inc.
Lyndon, KS 66451

NH BALE WAGONS: 1069, self-propelled, diesel, nice, \$36,500. 1033, pull-type, 105 bales, \$4,200. 1030, pull-type, 70 bales, \$2,500. TRUCK BEDS: 15 1/2' Tradewind, all steel, scissors hoist, \$1,700. 18' Obeco, 60" steel sides, rollover tarp, new in 1985, \$2,800. Various used hoists- Call for price. Roeder Implement. Seneca, KS. 785-336-6103.

MACHINERY

JD FLEX HEADS: 3- 925's, 4- 930's. All have short snouts, polys, some Contour Master, very good heads, \$4,500-\$10,500. 620-767-5928. 785-466-6019.

JD 643 corn head, rebuilt \$6200; JD 4440 duals, PS, loaded, excellent, \$40,000; White 8222 planter- 12 row with fert. tanks, excellent \$36,500. Call 620-386-0481

1996 ZETOR tractor with front loader, front wheel assist 3 pt., 650 hours; King Kutter 6' finishing mower; King Kutter 6' rotor tiller. 785-531-2547.

WANTED: JD 46A loader. 785-349-5572.

MACHINERY

JD 600 series flex heads: 2005- 2009, 2 -630's, 2- 635's. All are loaded, very nice headers, \$8,500- \$16,500. 620-767-5928. 785-466-6019.

2005 JOHN DEERE 9760 combine, 2 speed 4x4. Good condition, with or without good 630F flexhead, can deliver. 785-499-3077.

FOR SALE: 4 Goodyear radial all traction Tractor Tires 80% tread. Good condition. One needs a tube. Size 480/80R46. Call evenings 785- 361-2905.

2012 CRUSTBUSTER 4745, 45 ft. drill, with fertilizer, 12,000 Acres, rebuilt this spring, \$75,000. 785-527-0671.



480/80R38 RAD AT 23.....\$1,002
480/80R42 RAD AT 23.....\$1,156
340/85R28 RAD 6000.....\$600
800/70R38 MICHELIN 184A8.....\$2,900

TF-866-888-7838 www.donstire.net
ABILENE, KS



TRACTORS

14 CIH S450.....\$284500(W)
14 CIH S400.....\$279500(W)
14 CIH F120-A.....\$63000(S)
14 CIH M340 CVT.....\$265000(W)
13 CIH S550.....\$294000(W)
13 CIH F105U.....\$65000(H)
13 CIH F95C MFD.....\$52500(S)
13 CIH M35 MFD.....\$155000(S)
13 Mahindra 7060.....\$38500(H)
13 JD 5085E.....\$43900(S)
12 CIH M340.....\$217000(PR)
11 CIH S350.....\$223500(W)
11 CIH M290.....\$190000(S)
04 JD 7920.....\$90000(GB)
01 CIH MX240.....\$59000(H)
00 JD 8110FWA.....\$78500(H)
00 CIH CX90.....\$27000(PR)
98 AgCo 6690.....\$26000(H)
58 Massey.....\$4500(H)

COMBINES

13 CIH 8230.....\$255000(GB)
13 CIH 7230.....\$205000(H)
12 CIH 7230.....\$189000(H)
12 CIH 8230.....\$295500(W)
11 CIH 7088.....\$215000(LA)
10 CIH 7120.....\$192000(H)
09 CIH 8120.....\$204500(W)
09 CIH 7088.....\$165000(GB)
08 CIH 7010.....\$159500(W)
07 JD 9760.....\$129000(LA)
05 CIH 8010.....\$115000(PR)
01 CIH 2388 RWA.....\$64000(H)
91 CIH 1660.....\$28500(W)
82 IH 1460.....\$7500(W)

HEADERS

14 Mcdn FD75 35' FH.....\$67000
14 CIH 3020 35' FH.....\$29000(H)
13 JD 635F 35'F.....\$25700(H)
12 CIH 2162 40'FD.....\$65000(W)
12 CIH 3020FH.....\$25900(M)
12 CIH 3020FH.....\$23500(PR)
12 CIH 3412.....\$42000(LA)
10 CIH 2162 40'.....\$65000(W)
10 CIH 2152 35'.....\$56000(GB)
10 JD 635F.....\$33900(GB)
10 CIH 2020 35'.....\$19800(W)
09 CB Grain C 1000.....\$30000(H)
09 CIH 3412 CH.....\$46500(W)
09 CIH 2162 40'DH.....\$63500 (W)
08 Mauver 38' HDR trlr.....\$6000(H)
08 CIH 2162 40'FD.....\$56900(H)
08 JD 612C 12RCH.....\$61000(H)
07 CIH 2020FH.....\$23000(W)
07 CIH 2062 35'.....\$36000(S)
06 CIH 2062 36'DH.....\$43000(S)
06 Mcdn FD70 35'FH.....\$54000(H)
05 Mcdn 963.....\$32500(PR)
05 CIH 2208 CH.....\$28500(W)
04 JD 630F.....\$17500(LA)
98 Mcdn 962 36'.....\$19000(H)
96 CIH 1083 8RN.....\$15000(GB)
96 CIH 1063 6RCH.....\$9900(GB)
94 CIH 1083 8RCH.....\$14000(H)
91 CIH 1083 8RCH.....\$12900(GB)
80 CIH 810.....\$750(W)
79 CIH 820.....\$950(W)
CIH 883 8RCH.....\$2100(H)
(4) 1020 30'FH.....\$12500-\$17000
(2) 1020 25'FH.....\$8000-\$10000
(4) 1010 30' rigid.....\$3900-\$7800
(3) 1010 25' rigid.....\$5000-\$7500

BALERS/RAKES

13 H&S HD11 17whl.....\$22000(S)
13 CIH RBX564.....\$32000(GB)
13 CIH RB564.....\$34000(H)
12 Sitrex MK 12whl.....\$10000(W)
11 CIH RB564.....\$27500(H)
11 CIH RB564 Pre.....\$35900(GB)
10 H&S 17 whl.....\$18500(GB)
09 Darf 917 rake.....\$22000(GB)
09 M&W 16whl.....\$9750(GB)
07 CIH RBX563.....\$16900(GB)
03 CIH RBX562.....\$9500(H)
03 Hesston 956.....\$14500(W)

02 JD 567RB.....\$9000(W)
00 NH 260 Grounddrive.....\$3500
98 NH RB664.....\$9900(GB)
95 Hesston 3986 14whl.....\$6000
Lely 16 whl.....\$6000(M)

WINDROWER

14 CIH DC133PT.....\$34500(GB)
13 CIH 2303.....\$109900(GB)
13 CIH RD193 HD.....\$35000(GB)
11 CIH WD2303.....\$89000(H)
10 NH H7550 PT.....\$20000(S)
08 CIH DCX161PT.....\$19500(W)
08 NH 1475PT.....\$17500(LA)
06 CIH DCX161PT.....\$19000(W)
04 CIH WDX1101.....\$39000(GB)
03 CIH DCX161PT.....\$16000(H)

GRAIN DRILL

14 PD500 40'.....\$155000(GB)
12 CB 40'.....\$33500(LA)
12 CIH SDX40.....\$125000(LA)
08 SF 9530.....\$52500(GB)
07 CIH SDX40 Air.....\$80000(S)
05 SF 9433 40'.....\$59500(PR)
05 CIH SDX40 Air.....\$89500(H)
04 JD 455 30'.....\$29900(LA)
03 GP 3S4000.....\$40000(H)
03 GP 3S4000.....\$35000(S)
03 CB 4740AP.....\$41000(H)
03 GP 3S4000.....\$35000(LA)
00 SF 9432 30'.....\$24500(S)
00 JD 455 35'.....\$26000(S)
98 JD 455.....\$26000(S)
97 GP 3S3000.....\$27500(LA)
89 GP 45'SS.....\$14500(W)
89 GP 2SP30.....\$13500(H)
88 GP 2SF30.....\$5500(LA)

PLANTERS

15 CIH 12258R.....\$45000(W)
13 JD 1770.....\$112500(W)
11 CIH 1250 24R.....\$135000(W)
08 CIH 1230 16R.....\$37000(H)
05 JD 1770 12R.....\$69500(W)
98 White 6128 8R.....\$18750(W)
96 JD 1760.....\$22000(W)
JD 7000 12RN.....\$10000(W)

SPRAYERS

14 CIH SPX3330.....\$189000(GB)
13 CIH SPX3340.....\$275000(W)
12 CIH SPX4430.....\$259000(PR)
09 CIH SPX3330.....\$160000(GB)
07 CIH SPX3310.....\$125000(H)
06 CIH SPX3310.....\$135000(GB)
06 CIH SPX3310.....\$125000(H)
00 CIH 4260.....\$72000 (H)
Hardi PT Nav800.....\$9000(W)

TILLAGE

08 Baker 9200 42' FC.....\$29500
06 GP 2200 TM.....\$24500(S)
99 SF 1443 35' disc.....\$17500(W)
99 SF 4411 17' rip.....\$14500(W)
94 SF 1232-32' disk.....\$9250(LA)
85 Krause 1904 21'D.....\$4000(M)
CIH 5310 Nutri Till.....\$29500 (PR)
Krause 2143 disk 43'.....\$13500(W)
DMI 2500 7 shk rip.....\$10500(GB)
Sterling 34' Packer.....\$5000(GB)
JD 960 34' FC.....\$9500(W)

Salina, Kansas (S)
1-800-658-4653
785-452-1180 Eric
785-493-4999 Kevin
Pratt, Ks. (PR)
1-877-680-4455
Marion, Kansas (M)
1-877-382-2188
620-382-5439 Marlin
Wichita, Ks. (W)
1-800-779-7012
Hutchinson Ks. (H)
1-800-658-1714
Larned Ks. (LA)
1-866-400-3105
Great Bend, Ks. (GB)
1-800-658-1706



MACHINERY

OUR 64th YEAR NEW TRACTORS 2014 JD 7230R 2015 JD 6150M USED TRACTORS 2014 JD 8370R 2014 JD 8345R 2013 JD 8360R 2014 JD 8285R 2014 JD 8245R 2011 JD 8335R 2008 JD 8130 2005 JD 8220 2008 JD 7830 2012 JD 7330 2011 JD 7330 2004 JD 7420 2000 JD 7710 USED PLANTERS 2014 JD 1790 16/32 2013 JD 1790 12/23 2012 JD 1790 16/31 2013 JD 1770 NT 16 row 2008 JD 1770 NT 16 row 2005 JD 1760 12 row 2012 Case IH 1250, 16 row COMBINES 2014 JD S670 2013 JD S670 2010 JD 9670 2013 JD 606C 2009 JD 606C 2014 JD 608C 2010 JD 608C 2005 JD 625F 2013 JD 630F with air reel NEW EQUIPMENT SPECIALS 2015 JD 569 baler 2013 JD 2623 disk BBK Header Trailers USED EQUIPMENT 2014 JD 2510H Dry 16 row 2010 JD 2510H 2011 JD 568 baler 2008 JD 568 baler 1995 JD 725 ldr. SOLID - STABLE STILL JD

TODD TRACTOR COMPANY INC 785-336-2138 Days 785-548-5855 Nights Visit Us At toddtractor.com Seneca, Kansas

WESTENDORF LOADER Model 44-L 8' bucket, \$3,650. 785-933-2554.

IHC 6080 combine w/ or w/o 221/2' flex head, extra good condition. 785-364-7707.

HESSTON 1014 hydra swing, good, \$1,500. 785-499-3077.

FOR RENT: JD 6 row corn heads. Have IH adapters available. 785-456-5093.

JD 8300 drill, 16-8, press wheels; JD 454 row head; Parker center dump gravity wagon. 913-426-3595.

BRUNA IMPL. CO. COMBINES 2013 Case IH 9230, 597 hrs ... \$242,500 (C) 2006 Case IH 8120 4WD, 3425 hrs ... \$125,000 (H) 2010 Case IH 7120, 1250 hrs ... \$189,500 (S) 2012 Case IH 6130, 559 hrs ... \$235,000 (W) 2011 Case IH 5088, 675 hrs ... \$189,500 (W) 2007 Case IH 2588, 2634 hrs ... \$138,000 (W) 2003 Case IH 2388 4WD, 2967 hrs ... \$115,000 (H) 2000 Case IH 2388, 4740 hrs ... \$44,000 (C) 1996 Case IH 2188, 4145 hrs ... \$54,500 (M) 1996 Case IH 2166, 3596 hrs ... \$56,500 (H) 2004 JD 9560 STS, 2693 hrs ... \$106,000 (M) 2010 JD 9770 STS, 1550 hrs ... \$168,500 (W) HEADERS 2011 Case IH 2162 35' draper ... \$58,500 (W) 2013 MacDon FD75-S 35' draper ... \$59,500 (W) 2004 MacDon 974 30' draper ... \$34,000 (C) 2008 Case IH 1020 30' flex ... \$25,500 (M) 2001 Case IH 1020 25' flex ... \$15,500 (M) 2010 Case IH 2020 30' flex ... \$18,500 (S) 2011 Case IH 3020 30' flex ... \$25,500 (M) 2010 JD 625 25' flex ... \$23,500 (M)

MACHINERY

Vermeer 604 & 605 N balers 6640/6650 Rancher baler R2300, R2800 twin rake BPX 9000 processor VR1022/1224 wheel rake TM700, TM800 trailed mower Disc Mowers & Mower Cond. USED VERMEER BALERS Hydra-Bed™ & accessories Winkel Livestock Equip. Winkel Flatbeds Bar 6 Cake Feeders Dixie Chopper Lawn Mowers MILLER RANCH EQUIPMENT 33778 K-99 Hwy. Alma, Kansas 785-765-3588 www.millerranchequipment.com

FOR SALE: 35 JD silage cutter 2 row 30" head. 620-664-4123.

SILAGE TRUCKS for sale: 379 Pete, KW T-600, Ford's and 378 Pete tractor. 785-822-7788.

SUNFLOWER DISC 1434-29, 29 ft., new blades, hydraulic fore & aft, \$26,500. 785-545-6891.

JD HEADER 630F 30 ft. hydra flex full finger auger, finger reel, \$15,000. 785-545-6891.

FULL SET 10 IHC 70 lb. suitcase weights, \$625. 913-845-1126.

JD 3960 silage cutter 330 row header. 785-336-1539.

CASE SV250 skid steer, 55 hours, \$33,500. 785-341-0016

JD 3970 silage chopper Richardton dump box, extra good condition. 785-364-7707.

1974 1370 CASE, \$7,500 OBO; M Farmall with power steering, \$1,500 OBO. 785-388-2032.

Gleaner Combines 830 Hugger CH ... \$7,950 JD 925 flex head with R series Bish adaptor ... \$8,500 '99 R62 RWA ... \$49,500 '02 R62 ... \$69,500 825, 520, 530 flex HDS GRAVITY WAGONS EZ Trail gravity wagons, 230 to 400 bushel EZ Trail grain carts, 490 & 700 bushel Great Plains Tillage Tools 81 Farm Eq. Service McPherson, KS. 620-241-3100 1-800-357-3101

JD 653A row crop head, very good condition. 785-227-2519.

2009 JD 630F 30' flex ... \$15,500 (H) 6- Case IH 1063 6RN ... \$11,000-\$18,500 (ALL) 9- Case IH 1083 8RN ... \$9,000-\$17,500 (ALL) 2012 Case IH 3408 8RN ... \$39,500 (W) 2007 Geringhoff 830 8RN ... \$38,500 (H) 2007 Geringhoff 1230 12RN ... \$45,000 (C) 2006 JD 893 8RN ... \$27,500 (M) DRILLS Case IH SDX30 w/ADX2280 cart ... \$67,500 (C) Case IH SDX40 w/ADX2230 cart ... \$66,500 (C) Case IH Precision Disk 30 w/cart ... \$59,500 (C) Case IH 5500 30' ... \$19,500 (C) Great Plains 2600 26' ... \$23,500 (S) Great Plains 2600HD 26' ... \$39,500 (W) JD 1870 36' w/1910 cart ... \$60,000 (C) JD 455 25' ... \$28,500 (M) Krause 5425 25' ... \$17,500 (C) Landoll 5530 40' ... \$63,500 (M) Bruna Impl. Co. C - Clay Center: 785-632-5621 H - Hiawatha: 785-742-2261 M - Marysville: 785-562-5304 S - Seneca: 785-336-2111 W - Washington: 785-325-2232 List of our entire used inventory on: www.brunaimplementco.com

MACHINERY

AbileneMachine Ag Replacement Parts With 5 locations, Abilene Machine is one of the largest distributors of new, remanufactured and recycled ag replacement parts in the United States. FARM TUFF 800-255-0337 www.AbileneMachine.com

WHITE STAR

WE RENT TREE SHEARS! BOBCATS - TRADE-INS 2014 Bobcat 5570 A91 TS, 27 hrs ... \$42,500 2013 Bobcat S750, A71, TS, 250 hrs ... \$49,000 2013 Bobcat S650 C, H, & A, S&C, 200 hrs ... \$43,000 2013 Bobcat S650 C, H, & A, TS, 580 hrs ... \$43,500 2013 Bobcat S570 A91 HF TS, 300 hrs ... \$39,500 2013 Bobcat S530, cab & heat, 225 hrs ... \$36,000 2012 Bobcat S770 C, H, & A, 300 hrs ... \$49,500 2009 Bobcat 430 exc. 800 ... \$28,000 2006 Bobcat T190 loader, 1500 hrs ... \$29,000 CAT 305CR Excavator, 1800 hrs ... \$37,500 Bobcat S590 skid loader, C, H, & A, HF SJC, 400 hrs ... \$39,500 Service on all Bobcat Equipment Stop by and talk to us. Now is The Time To Trade ALL MACHINES INSPECTED & READY TO WORK. 3695 Green Valley Road Manhattan, KS 66502 For More Details Call Greg • 785-215-4285 Travis • 785-410-8985 Office • 785-537-9979

Bobcat JD 6 row corn head, shedded, field ready. 785-523-4360.

SKID STEERS

'11 JD 333D Track ... \$46,500 '12 JD 333D Track ... \$52,500 '12 JD 333D Track ... \$59,500 '13 CIH SV300 ... \$42,500 PLANTERS/DRILLS '08 JD 1750 8/30 ... \$28,500 '08 JD 1770 24-30" ... \$74,500 '10 JD 1770 16-30" ... \$72,500 '08 JD 1770 16/30" ... \$62,500 '07 JD 1770 16-30" ... \$51,500 '04 JD 1770 16-30" ... \$39,750 '01 JD 1770 16-30" ... \$35,500 '11 JD 1770 12/30" LF \$76,500 '05 JD 1770 12/30" ... \$41,000 '08 JD 1760 12-30" ... \$45,000 '12 JD 1790 16/31 ... \$114,500 '10 JD 1790 16/31 ... \$94,000 '04 JD 1790 16/31 ... \$39,750 '99 JD 1780 6/11 ... \$22,950 '09 DB90 36 row ... \$99,950 '12 Kinze 3660 16/31 \$109,300 '09 Kinze 3660 16/31 \$64,500 '05 Kinze 3650 16/31 \$42,500 '05 Kinze 3200 12-30 \$23,850 '04 Kinze 3650 12/23 \$42,000 '03 Kinze 3700 24-30" \$53,350 '04 JD 1690 35'-15" ... \$49,000 COMBINES '13 JD S690 ... \$315,000 '12 JD S670 4WD ... \$215,000 '13 JD S660 4WD ... \$235,000 '12 JD S660 ... \$210,000 '11 JD 9770 4WD ... \$169,500 '09 JD 9770 Hillco ... \$185,000 '08 JD 9770 Hillco ... \$152,500 '11 JD 9670 ... \$175,000 '07 JD 9660 Hillco ... \$129,500 '05 JD 9660 ... \$98,000 '04 JD 9560 SH ... \$95,500 '13 CAT 760 ... \$265,000 '06 CAT 570R ... \$99,750 '06 CAT 570R ... \$89,950 '11 CIH 5088 ... \$175,000 '97 CIH 2188 ... \$39,500 32 corn heads 24 flex heads SPRAYERS & APPL. '15 JD 4038, 7 hrs ... \$274,000 '12 JD 4830 100' ... \$184,750 '91 Spray Coupe 3630 \$18,900 '93 Patriot XL ... \$26,000

MACHINERY

NEW EQUIPMENT R2300 rake VR1224 BPX 9000 Bale Processor TE170 Tedder MC 3700 USED EQUIPMENT 605M baler R2800 rake M850 Mower Demo VR 1022 rake NOW DEALERS PRAXAIR WELDING SUPPLY Vermeer WINKEL DEWEZE BERG REPAIR 14200 Godlove Rd. Westmoreland, KS 785.457.3534

USED IMPLEMENT

Gehl 5240 skid loader 2014 Gleaner S77 combine Gehl 2880 rd. baler Hesston 946 rd. baler 2013 Gleaner S-77 1998 Gleaner R72 1996 Gleaner R62 Gleaner 8200 25' flex w/air reel Gleaner 8200 30' w/air reel Gleaner 800 30' flexhead Gleaner 400 30' rigid Gleaner 700 30' rigid 2003 MF 9690 w/30' head 2011 MF 8650 Gehl 7810 skid loader 2006 8000 25' flexhead

AGCO ALLIS WHITE EQUIP. CLEANER HESSTON MF • GEHL DIXON Kuhlman Impl. LINN, KANSAS 785-348-5547

JD CHOPPERS: 5830, 4000 hrs, nice, \$31,000. 3970, rebuilt, good, \$8,200. 3960, rebuilt, \$4,400. Also JD used parts for choppers. HEADS: 7 1/2' pickup, rebuilt, \$2,100. 12' direct cut for chopper, \$3,800. 2x40, good, \$700. Adapter plate, chopper to cornhead, \$800. 12' Richardton High Dump, roof & Opener, \$1,800. Roeder Implement, Seneca, KS. 785-336-6103.

HESSTON 4910 baler, \$23,000; JD 9400 combine, 2500 sep. hrs, \$25,000; JD 9500 combine, 2070 sep. hrs, \$26,000; JD 922 flex head, \$5,000; New pair of C Circle crimper rolls for JD 990 head, \$1,500. 785-577-5656.

'12 New Leader 345 ... \$99,500 TRACTORS '09 JD 9430 PTO ... \$159,500 '08 JD 9430T ... \$185,000 '08 JD 9430T ... \$169,500 '12 JD 9360 3 pt. PTO \$219,500 '02 JD 9320T ... \$117,500 '01 JD 9300 PS ... \$49,500 '11 JD 8360R ... \$225,000 '12 JD 8335 MFWD ... \$220,000 '97 JD 8300 ... \$75,000 '99 JD 8100 w/ loader \$89,950 '07 JD 7830 ... \$105,000 '94 JD 7800 MFWD ... \$57,500 '94 JD 4760 MFWD ... \$57,500 '89 JD 4455 ... \$34,500 '76 JD 4430 ... \$8,500 '74 JD 4030 w/ loader \$15,500 '70 JD 4020 ... \$8,500 '12 CIH 290 MFWD ... \$174,900 TILLAGE '12 JD 2100 5 shank ... \$9,500 DMI Tiger II 7 shank ... \$9,750 Peripheral 5 shank ... \$5,450 '13 JD 2310 33' ... \$69,900 CIH 4300 51' ... \$17,500 Wilrich 3400 FC ... \$8,950 '12 JD 2623 VT 26.5' \$42,500 '10 CIH 30' Turbo VT ... \$44,000 HAY EQUIPMENT '07 JD 568 ... \$21,500 '96 JD 566 ... \$9,950 '88 JD 530 ... \$4,000 '05 Gehl 2880 ... \$8,500 '05 NH 780, 3300 bales \$16,950 '08 JD 285 ... \$8,250

Hiawatha IMPLEMENT 785-742-7121 HIAWATHA, KS 66434 www.hiawathaimplement.com

MACHINERY

COMBINES 2011 Case IH 7120, 4WD 2011 Case IH 7088, 4WD 2011 Case IH 3020 flex 30' 2007 Case IH 7010 4WD 1998 Case IH 2388 4WD 1997 Case IH 2166 4WD 1981 IH 963 6RN NEW TRACTORS Case IH Maxxum 140 MFD Case IH Farmall 115U MFD Case IH Farmall 105U MFD Case IH Farmall 85C MFD USED TRACTORS 2011 Case IH Maxum 140, ldr. 2011 Case IH Farmall 95, MFD, ldr. 2011 JD 5055D 2WD, ROPS 2001 NH TS110 cab, 4WD, ldr. 2001 NH TL70 cab, 4WD 2013 Case IH Magnum 340 2005 Case IH Magnum MX285 1993 Case IH 7140 MFD 2013 Kubota M 9960 HDC 4WD, ldr. 2007 Kubota L3830, HST, 4WD 1980 IH 986, low hrs 1995 NH LX 885 SSL MISCELLANEOUS 2011 Case IH 330 turbo 31' 2006 Case IH RMX 370 disc 28' 2006 Case IH DCX 131, disk mower 2011 Case IH 1240 16/31 fert. 2010 Case IH 1240 16/31 2008 Case IH 1240 16RN, BF 1995 Case IH 4800 FC 32' 2007 MF 2745, net/twine 1999 NH 658 twine 1990 Hesston 1150 MoCo 1980 IH 770 plow disk IH 490 disc 25' 2011 BushHog 2715 flex mwr 1999 Wood 3180 flex mower 2004 JD 915-7 ripper

CASE III AGRICULTURE McConnell Machinery 1111 E. 23rd Lawrence, KS 785-843-2676 or 3313 Nebraska Terr. Ottawa, KS 785-242-1463 Evenings 785-979-2271 www.mcconnellmachineryco.com

6430 MFWD 2008 John Deere Tractor with Grapple Bucket: 2883 hours; Premium Cab; Electronic Joystick. \$65,000 OBO. 620-755-1455. McPherson

1980 7720 JD combine 220 flex head 224 rigid head, will part out combine. 785-527-0140.

6 ROW JD cornhead low tin, good shape. 620-381-4326.

FOR SALE: D7F Dozer & JD 860 paddle scraper. 316-772-6402.

WANTED: 46- 50' 6" auger. 620-664-4123

Let the CLASSIFIEDS work for you place your ad today GRASS & GRAIN 1531 Yuma Manhattan, KS 785-539-7558 Don't forget to call or go online at grassandgrain.com

MACHINERY

WE ARE DEALERS FOR GEHL BUSH HOG

Kelly-Ryan-Kewanee - Westendorf C.E. Attachments H&S Just In 10', 12', 14', 16', 18', & 20' GATES CORRAL PANELS 10' corral panels ... \$70.00 12' corral panels ... \$80.00 14' corral panels ... \$90.00 16' corral panels ... \$100.00 HD Round Bale Feeders \$250 SKID LOADERS & ATTACHMENTS New Gehl V400 skid steer New Gehl R190 skid loader New Gehl V330 skid loader New Gehl R220 skid loaders New Gehl RT210 track ldr. Mensch 6' sand shooter 2012 Gehl 5240E, 1100 hours, cab w/heat, very nice ... \$29,000 2007 Gehl 5640E, cab, heat, 200 hrs Worksaver walk thru pallet forks 48" ... \$800 Haugen bale grapple bucket New 12", 16" M&M tree shears New CEA pallet forks New CEA tooth bars New Mensch, manure scrprs New Lowe and Danuser post hole diggers, skid loader mounts ... \$2,500 New brush grapples New Bale Spears for big rounds and square ... \$650 NEW EQUIPMENT Enorossi 12 wheel Batman rake ... \$7,500 Meyer's manure 350 sprds ... \$15,000 Cimmaron 6', 7', & 10' 3 pt. rotary mowers USED EQUIPMENT AC 6060 FWA w/cab, excellent 2009 JD 6201 Gator w/cab enclosure Danhuser F-8 3 pt. posthole digger ... \$800 10' Kelly Ryan silage bagger 12' Kelly Ryan silage bagger Kuhn 8132 manure spreader 1999 NH TV140 bi-directional, w/ 7614 loader, 2700 hrs AC 170 gas tractor GB 660 loader CIH 5100 series Maxum tractors SENECA IMPL.CO. Hwy. 36 West SENECA, KANSAS Day ... 785-336-2621 Night ... 785-336-2502

EMPLOYMENT FARM HELP Wanted: Cattle and grain operation. Farming experience and CDL required. Mechanic skills and non-smoking preferred. Green Kansas area 785- 293- 2037

GRASS & GRAIN JOIN OUR TEAM! Now Hiring for Full Time Office Position with Grass and Grain Must be capable of multi-tasking with computer graphic skills preferred. Benefits including 401K Send resume to agpress1@agpress.com or send to Grass and Grain, PO Box 1009, Manhattan, KS 66505

LOOKING FOR class A CDL drivers in Southeast Nebraska to haul grain or cattle. Pre-Employment drug screening is required. Must have clean MVR. We offer great pay and benefits. Please email livingston.farm@gmail.com if interested.

LARGE BALING operation in Texas panhandle has several operator positions available. One position is looking for a well skilled operator with a CDL to operate and manager tub grinders. Seeking a few motivated young men, must work well others. Housing and vehicle provided, pay is based on skill level. Call 620-482-6271

EMPLOYMENT

K-STATE
Research and Extension
EXTENSION AGENT
Agriculture and Natural Resources opportunity in Pottawatomie Co. Westmoreland and Grant County, Ulysses
Details: www.ksre.ksu.edu/jobs
Deadline: 9/10/15.
K-State Research and Extension is an EOE of individuals with disabilities and protected veterans.
Background check required.

COLLEGE STUDENT looking for part time farm work around Manhattan. Raised on Central Kansas row crop and cattle farm. Call 620-804-3397

BUILDINGS - BLDG MATLS

Butterfly Supply, Inc.
800-249-7473
• Tubing • Rods • Cable •
• Guardrail • Clips •

STEEL FENCING & BUILDING SUPPLIES
www.butterflysupplyinc.com



FOAM INSULATION
The Icynene Insulation System™ Metal Bldgs. — Homes
800-334-3626
Healthier, Quieter, More Energy Efficient.™
MID-AMERICAN SALES, INC.

DIAMOND I. SUPPLY
Dwight, KS
• 1.888.608.7913 •

29 ga lifetime ptd.....\$65/sq
29 ga #2 ptd.....\$60/sq
26 ga galvalume\$68/sq

Complete Building Packages
Doors, Insulation, Livestock Equipment, Scales, Waters
Jobsite Delivery Available
(prices subject to change)



GoBob
Pipe & Steel Sales

Loyal to You!
From a GoBob Customer: "We have been raising cattle for 30 years and we are proud to say that we use GoBob equipment and materials as much as we can. It's built the old fashioned way - tough, dependable and built to last."
1-866-287-7585
www.gobobpipe.com

topline
STEEL BUILDING INVENTORY SALE
I-Beam Construction
Easy Bolt-Up Design
40x65, 60x90, 100x150
Many Others Available
(800) 369-3882
www.toplinebuildings.com
sales@toplinebuildings.com

METAL PANELS & ACCESSORIES

THE VALUE LEADER
WE WON'T BE UNDERSOLD
METAL \$54/ SQUARE

• DELIVERY AVAILABLE •
Prices subject to change

WESTERN METAL
2 Locations • Best Service
LOUISBURG, KANSAS
1-800-489-4100
HAYS, KANSAS
1-800-770-2725

BUILDINGS - BLDG MATLS

SMITH POSTYARD
Hedge Post
Delivery Available
JEFF SMITH
620-496-8956

BINS - DRYERS - VACS

DETRIXHE GRAIN Vacs: your source for steel flex pipe, rubber grain hose, nozzles & fittings. 866-327-6822.

SERVICES

LARRY'S PORTABLE sawmill service, can come saw your logs. 785-776-8153. 785-565-2647.

NEED HELP cutting crops?
Give us a call at 785-230-5205. Peterson Custom Cutting.

CUSTOM PORTABLE DISC-ROLLING
DARRELL WAGONER
Cell: 785-650-4094



HARVESTING

VANDERVEEN FORAGE, LLC.
Prairie View, Kansas. Looking for custom silage chopping. Claas Equipment, windrow attachment, 10 row head, direct cut Capello head. Cory, 785-543-7899.

WANTED

DAMAGED GRAIN WANTED STATEWIDE

We buy damaged grain, any condition -wet or dry- including damaged silo corn.
TOP DOLLAR!
We have vacs and trucks.

CALL HEIDI OR GARTON
NORTHERN AG SERVICE, INC.
800-205-5751

WANTED: JD 46A loader.
785-349-5572.

THE PERFECT Tree Saw HRS
400. 785- 866- 5570.

OWN AN old farmhouse full of stuff? Lawrence vintage store buys old clothing. Not afraid of dust or clutter. Phil 913-777-4810

MISCELLANEOUS

2001 JAYCO 5th wheel trailer 26' slide out, new condition. Blue book \$5,250; '66 Ford Galaxy 2 door hard top 390 auto, PS, \$2,250; Queen size mattress set with plastic covers, \$200. 785-363-2234. 970-260-8273.

GRASS & GRAIN
Subscribe today at 785-539-7558 or online at grassandgrain.com

- Classifieds
- Our Daily Bread
- Baxter Black
- Yard & Garden Tips
- Auction Listings
- Special Issues

Cowboy Up
by Ron Wilson
Poet Lariat



Gunsmoke's 60 Years

The tall, brave lawman steps into the street, facing a bad guy in a black hat. They draw their sixguns and fire! The good guy prevails, the bad guy falls, and into the Dodge City air, there rises a wisp of *Gunsmoke*.

For several years, that was the opening scene of the classic western TV show known as *Gunsmoke*, starring James Arness as Marshall Matt Dillon. For twenty years on this show, and on continuing satellite reruns today, the incorruptible Marshall Dillon provided the law in Dodge City. Gunsmoke was the best of the west. It would become the longest-running prime time live action television drama in history.

It all began on September 10, 1955. The first show was introduced by a guy who knew something about westerns: a character known as John Wayne. Wayne had worked with James Arness in the movies, and he introduced the first *Gunsmoke* show on CBS television. The show quickly became a hit.

It was described as an adult western, in contrast to the singing cowboys and

Get the Heck Into Dodge!
By Ron Wilson, Poet Lariat

On *Gunsmoke*, Marshall Dillon would say, "Get outta Dodge" to bad guys who came his way. When he had a villain to dislodge, He'd simply tell them to "Get outta Dodge." Along with his friend, the lovely Miss Kitty, The Marshall kept law and order in Dodge City. With all those years of TV playing, "Get the heck outta Dodge" became a common saying.

Now it's been 60 years since that show began, And the folks in Dodge City have a very wise plan. They are celebrating *Gunsmoke* and its 60th year. But there's a different slogan that they use out here. "Get the heck INTO Dodge" is what they say now, To help their city take a proverbial bow. It's a play on words which they currently use To give their city more attractive views. It's a form of telling people to visit and stay. When they come out Dodge City way. So we invite you to join the entourage: Celebrate *Gunsmoke* and "Get the Heck Into Dodge." Happy Trails!
www.ronscowboypoetry.com.

LAND AUCTION
TUESDAY, SEPTEMBER 15 — 10:00 AM

921 5th St. — CLAY CENTER, KS - Methodist Family Life Center
AUCTION LOCATION: Clay Center Methodist Church Family Life Center - 921 5th St. (Enter thru doors on North side, on Clark St.)

Location of Properties: 17 miles South of Clay Center, KS on Hwy 15 to 2nd Rd. turn east and go 1.5 mile, you are at Tract I. SW ¼ on North side of the road, go ¼ mile East on 2nd Rd. to the end of that mile and you are at the SE corner of Tract I. (North side of the road and the NE corner of Tract II on the South side of the road.)

Legal (Tract I): The South half (S ½) of the Southeast Quarter (SE ¼) of section twenty-eight (28), Township Ten (10) South, Range Three (3) East of the 6th P.M., Clay County, Kansas

Description: (Tract I): 71.69 acs tillable 6.48 acs water ways. Class II crete soil, clay upland, (CX) class four soil, class three, all clay upland. Waterways and terraces in good shape. All was planted to soybeans for 2015.

Legal (Tract II): East half (E ½) of Northeast quarter (NE ¼), Section 33-105-1 East in Clay County, Kansas

Description: (Tract II): 63.74 acs. tillable, 12.91 acs. waterways, a little CS soil in the NE corner of 80 (Class II soil), rest of farm is CX, (Class IV soil) all clay upland. All planted to soybeans for 2015.

Possession: Buyer will get possession of the property after the 2015 soybean crop has been harvested. Hopefully no later than Oct. 15, 2015. Duane Lewis is the present tenant and has the right to harvest the 2015 soybean crop (per the cash rent contract).

Taxes: The taxes for 2014 were (Tract I) \$852.44. (Tract II) \$732.04. 2015 Taxes will be paid by the seller. All prior years taxes have been paid by the seller.

Order of Auction: Tract I will sell first, than Tract II.

Broker and Auctioneer: Landmark Real Estate and Auctioneer Harold Mugler are representing the seller as agents and are not agents for the buyer.

Auctioneer's Note: For an appointment or to view the property/aerial/soil maps please contact Auctioneer Harold Mugler at (785) 632-4994 (cell) or (785) 632-3994 (home) Or Landmark Real Estate at (785) 776-2222. Property is selling "as is" with no guarantee, warranties or inspections made by the seller. All buyer inspections are to be done prior to the Auction. Sale is not contingent on buyers financing. Announcements made the day of the Auction take precedence over any printed material

Terms & Conditions: 10 percent down day of auction, balance due in 30 days or upon delivery of merchantable title. Title insurance and escrow fees to be paid ½ each by seller and buyer. Seller will pay all of 2015 taxes. Buyer will be responsible for paying all 2106 taxes. Buyer will receive all rights. Contract, deed and down payment to be escrowed at Republican Valley Title Company, located at 707 5th St. in Clay Center, Kansas. Closing date will be October 15, 2015. Property selling subject to easements, restrictions, and reservation of records. All information given is from sources deemed reliable, but not guaranteed.

GLL PROPERTIES, INC., SELLERS

LANDMARK REAL ESTATE
3019 Anderson, Manhattan, KS 66503
Harold Mugler, Auctioneer
Mobile: 785-632-4994
Home: 785-632-3994

kids' shows which preceded it. Death, drinking, and violence were common elements of the show, but we could always count on the good guys to win in the end (though there might be some casualties along the way).

Of course, the factual basis for the show was the authentic wild west town of Dodge City, complete with Front Street and an actual Boot Hill where unlucky cowboys were buried with their boots on. The writers would occasionally throw in references to Kansas places, such as Wichita, Abilene, and Hays City. Marshall Dillon would frequently have to tell some bad guy to "Get outta Dodge."

The cast of *Gunsmoke* was outstanding. Marshall Dillon was joined by a pretty redhead, Long Branch Saloon owner named Miss Kitty, the grouchy but lovable Doc Adams, and deputies such as Chester and then Festus Haggen (The only actual Kansan in the cast was Milburn Stone who played Doc Adams. Stone was a native of Burton which is situated between Hutchinson and Newton). These memorable characters had their lighter moments as well as times of stark, searing drama. The numerous guest stars were also remarkable, from Bette Davis to Jon Voight.

When I was a kid, our family would gather around the black-and-white television set on Saturday nights to watch *Gunsmoke*. In contrast to today's satellite dish with 500 channels, our TV antenna got only 2 ½ channels (cause the third one didn't come in very well). However, we could get CBS, and my dad never wanted to miss *Gunsmoke*.

2015 will mark six decades since the debut of *Gunsmoke*. I'm pleased that this landmark is being celebrated. There are actually two celebrations: One is in Studio City, California and the other is in Dodge City. The California event is described at www.Gunsmoke60th.com. The Kansas event is described at www.visitdodgecity.org. On September 25-27, 2015, Dodge City will play host to a full weekend of activities, including a reunion of several actors who appeared on the show. The guest of honor is Janet Arness, widow of the late star James Arness.

Through the years, the opening scene of *Gunsmoke* would change. Over time, it went from a scene of a quick draw to a fast-running horse to simply pictures of the co-stars. But through it all, *Gunsmoke* stood tall as the best of the west.

Kansas Farm Bureau launches new website for magazine

Kansas Farm Bureau, the state's largest farm organization, recently launched a new website, www.kansaslivingmagazine.com, for digital viewing of its quarterly membership magazine, *Kansas Living*.

The website, which will be updated weekly, will highlight the latest feature articles from *Kansas Living* including recipes, fun activities for the family and current contests offered by Kansas Farm Bureau. Additional articles will be available.

"The site provides an opportunity to share the story of agriculture in a fun and updated way," Meagan Cramer, marketing and communications director, says. "The content will be useful for all of our audiences—urban or rural, farm or non-farm."

The new website coincides with an updated look and feel of the *Kansas Living* printed magazine.

"After survey results showed our readers especially liked recipes and activities they can do in Kansas with their families, we saw the opportunity to make a change," Cramer says. "Providing educational, useful content to our members is important to us and we are confident the change proves it."

The fall 2015 issue of *Kansas Living* is available now at www.kansaslivingmagazine.com.

New Boston Creative Group in Manhattan designed the new magazine layout and website.

Call us for:
Catalogs
Sale Flyers
Magazines
Calendars
Brochures
Books
Newspapers
785-539-7558 Ask for Sandra



AUCTION
WEDNESDAY, SEPTEMBER 9 — 5:00 PM
3014 Cherry Hill — MANHATTAN, KS

Recliner, Recliner Lift chair, Kenmore vacuum, crystal bowls, Depression glass, pheasant figurines, gold flake art, patio set, planters, china hutch, baking dishes, pictures and other art work, California Joy dinnerware, table and floor lamps, meat grinder, cooking ware, vases, side tables, dinning table, Star Wars collection, entertainment center, floor rugs, board games, cups and saucers, coffee table, Porch-lift wheel chair lift, metal shelving, clothes steamer, rocking chairs, Hand tools, **AND MUCH, MUCH MORE. MANY ITEMS ARE PACKED IN BOXES SO COME DISCOVER WITH US!**

Auctioneers Note: Lots of good quality items some new in the box. Pictures on website.

SELLER: LINDA HERTZEL

TERMS: Cash or Good Check. Announcements made day of sale take precedence over previous printed material. Auction company and seller not responsible for accidents.

RUCKERT REALTY & AUCTION
Jeff Ruckert, Auctioneer/Broker
Manhattan, KS 66502
785-565-8293
jctt.97@gmail.com

www.RuckertAuctions.com

Wildin wins John Deere Gator in I Am Farmland sweepstakes

When Hutchinson native John Wildin put his entry form into the I Am Farmland sweepstakes box during the National Cattlemen's Beef Association convention this past February, he never dreamed he would win a John Deere Gator. The promotion was the brainchild of the U.S. Farmers and Ranchers Alliance (USFRA) to help create awareness about the documentary *Farmland* and encourage the agriculture community to help bring the film to consumers across the country. To draw people into USFRA's booths, John Deere, a long-time USFRA supporter, donated a coveted Gator. It worked. Thousands of people at agricultural trade shows across the country not only entered to win but have since viewed and purchased copies of the documentary. "When I got the call I let it go to voice-mail, and then even after I called them (USFRA) back I still didn't believe I had won," said Wildin whose great-grandfather homesteaded on the Arkansas River.

Wildin's father became more aggressive, expanding the grain business and starting a dairy. He sold refurbished farm equipment off Highway 50 and used the money to grow the farm. Today, John's brother Jerry is farming the land and they still own the farm in



Present for the presentation of the Gator were, from left: Jamie Gudeman, Territory Manager, Central Kansas John Deere; John Wildin, winner of Gator; Brant Scripsick, Location Manager, PrairieLand Partners.

Arkansas. "I'm excited," said Wildin of the John Deere Gator. "The utility of the vehicle out on a farm in this day and age is just incredible. We've got big plans for it."

When Chuck Studer, Director, Industry Relations with John Deere was approached about the I Am Farmland sweepstakes, they donated the Gator without hesitation. Studer, who is also a USFRA board member, said they wanted to support the Farmland promotion because it was an opportunity to give individual

ranchers and farmers the opportunity to engage in the story of agriculture and share that message with food consumers across the country.

"Oftentimes as producers we don't know how to engage with others about agriculture," explained Studer. "The I Am Farmland sweepstakes gave them an opportunity to contribute to the story of agriculture so that we can ensure more people understand how U.S. agriculture operates today, how their food is grown, and how

it's produced."

When asked about *Farmland*, Wildin noted that he sells farm and ranch real estate and the people in the film are the people he works with. "The struggles for young people in agriculture is just incredible," said Wildin. "The film is filling a huge gap in this country. There is a huge disconnect. I'm 61 and in my day we had westerns and John Wayne. Today people think their food comes from the grocery store."

It's this belief, among others, that led to the need for *Farmland*. Studer said what was attractive for John Deere, and he believes many other organizations, was the film gave the industry the ability to tell the story of U.S. agriculture. "As

consumers' interests change, we need to change our mediums," added Studer.

"We're excited about how the film came about. We're excited about the reception it's received; certainly within the agriculture industry but more importantly outside the agriculture community," said Studer.

He noted that today *Farmland* is available on Netflix and can be purchased in select Walmart stores, on Walmart.com and on Amazon.com. He also said in collaboration with Discovery Education, there will soon be curriculum available for high school teachers across the country.

USFRA will celebrate its 5th anniversary this fall and

John Deere has been a supporter since the first discussions of forming the Alliance began. "I believe USFRA in many ways is like a family. There might be slight differences of opinion, but in the end we have a lot more in common and if we work together we can meet the goals of the individuals within the family. We've come together to focus on what's important to the consumer and how best to answer their questions in an honest and transparent way; and consumers are responding in a positive way."

So what's next for Wildin? After he takes the John Deere Gator for its first spin around the farm, he plans on sharing it with Jerry, who, he says, bleeds green.

Wheat: protecting your investment

By Kim Larson, Crop Production Agent, River Valley Extension District

Variables affecting your wheat yield ten months from now begin with your decisions made and the actions you are taking now. Protecting your investment now for a successful wheat year starts with insuring your seedling wheat has a vigorous, healthy start to its growing season. Two actions that will help insure this is the case for your farm is applying a fungicide seed treatment to your wheat seed and controlling volunteer wheat that sprouts from grain scattered last harvest.

Fungicide seed treatments are especially advisable if seed is infected with Fusarium head scab which was prevalent in our fields this past spring, or other diseases such as loose smut, common bunt, or black point. Fungicide seed treatments can help improve germination and seedling vigor of wheat seed infected with these diseases. In the case of flag smut (found in northwest Kansas this past year), seed treatments will help prevent the re-occurrence of this disease. Fungicide seed treatments are also advisable if seeding dates are unusually early or late; in no-till situations, or on low-test-weight seed simply to protect the seed against seed-borne diseases, seed rots, and seedling blights that may reduce vigor beyond the already reduced vigor in a low test weight seed.

If you are saving your own seed wheat, it is advisable to submit a sample to the Kansas Crop Improvement lab for a germination test. Seed lots with germination below 80 percent are strong candidates for a fungicide seed treatment, or at least increased seeding rates to compensate for the low germination. Producers and others can get the latest information on seed treatments in the newly revised version of Seed Treatment Fungicides for Wheat Disease Management 2015, K-

State Research and Extension publication at: www.bookstore.ksre.ksu.edu/pubs/MF2955.pdf

Controlling volunteer wheat is also a critical step in insuring a healthy start to your wheat crop. Volunteer wheat within a half-mile of a field that will be planted to wheat should be completely dead at least two weeks before wheat planting. This will help control wheat curl mites, Hessian fly, and greenbugs in the fall.

The most important threat from volunteer wheat is the wheat streak mosaic virus complex. A fall infestation of this virus can cause 50% loss or more. The disease causes stunting and yellow streaking on the leaves. Wheat streak mosaic virus is carried from volunteer to newly planted wheat by the wheat curl mite. Volunteer wheat is the primary host for these mites, although there are other hosts, such as corn, millet, and many annual grasses. However, control of volunteer is the main defense against the wheat streak mosaic virus complex.

Reducing Hessian fly populations is another rea-

son to remove the volunteer wheat hotbed awaiting your newly planted fields. Hessian flies survive over the summer on wheat stubble. When the adults emerge, they can infest any volunteer wheat that may be present, which will keep the Hessian fly population alive and going through the upcoming crop season. If there is no volunteer around when these adults emerge they will not be able to oviposit on a suitable host plant. If the volunteer is destroyed while the flies are still larvae, this will help to reduce potential problems. Hessian flies often cause significant damage. Hessian fly larvae attack young wheat plants near the soil line, and tillers may be stunted and have lodging issues. In heavy infestations, the whole stand may be lost.

For more information on other issues caused by volunteer wheat and how to control it, refer to the July 31st issue of the KSU eUpdate: https://webapp.agron.ksu.edu/agr_social/eu_article.throck?article_id=642.

If you have any questions, please feel free to contact me at 785-243-8185 or by emailing kclarson@ksu.edu.

Marysville Livestock Sales

Every Thursday at 12 Noon

Donnie Kirkham, Manager • 785-562-1015
1180 US Hwy. 77, P. O. Box 67, Marysville, KS 66508

SALE INFORMATION FOR AUGUST 27, 2015

CALVES BY THE HEAD					
WESTMORELAND	1 RED BULL	\$825.00	HADDAM	12 XBRD HFR	403@\$283.00
WASHINGTON	2 WF HFR	\$785.00	HADDAM	5 XBRD HFR	456@\$270.00
SABETHA	2 XBRD BULL	\$700.00	DILLER,NE	3 WF HFR	418@\$246.00
			FAIRBURY, NE	3 XBRD HFR	551@\$240.00
			FRANKFORT	2 BLK HFR	515@\$229.00
			OKETO	3 BLK HFR	588@\$219.50
STEERS					
DILLER,NE	1 BLK STR	280@\$325.00	MORROWVILLE	11 MIX HFR	631@\$204.75
HADDAM	3 XBRD STR	276@\$316.00	FRANKFORT	1 XBRD HFR	630@\$196.50
WASHINGTON	1 BLK STR	305@\$314.00	SENECA	3 BLK HFR	733@\$192.00
HADDAM	15 XBRD STR	388@\$300.00	WYMORE,NE	3 BLK HFR	736@\$192.00
FAIRBURY, NE	2 XBRD STR	367@\$300.00	CIRCLEVILLE	2 BLK HFR	700@\$190.50
FAIRBURY, NE	1 BWF STR	410@\$290.00	MORROWVILLE	7 XBRD HFR	755@\$190.00
HADDAM	11 XBRD STR	467@\$285.00	WASHINGTON	1 BLK HFR	590@\$187.00
HADDAM	7 BLK STR	500@\$260.00	FAIRBURY, NE	1 XBRD HFR	670@\$185.00
MANHATTAN	1 BLK STR	450@\$259.00	SUMMERFIELD	1 BLK HFR	860@\$170.00
FRANKFORT	1 BLK STR	540@\$257.00			
OKETO	4 XBRD STR	565@\$255.00	HFRETTES		
HADDAM	13 XBRD STR	547@\$251.50	AXTELL	1 HOL HFRETTE	985@\$131.00
MORROWVILLE	8 BLK STR	640@\$235.50	BAILEYVILLE	1 JERS HFRETTE	985@\$126.00
FAIRBURY, NE	1 BLK STR	500@\$223.00	BREMEN	1 BLK HFRETTE	1,115@\$125.00
FAIRBURY, NE	2 BLK BULL	412@\$218.00	DEWITT,NE	1 HOL HFRETTE	1,210@\$112.50
FAIRBURY, NE	1 BLK BULL	530@\$217.00			
WYMORE,NE	4 MIX STR	722@\$210.00	BRED COWS/PAIRS		
OKETO	2 BLK STR	732@\$205.00	HALLAM, NE	5 XBRD COW 7 YRS	7-8 MO \$1,910.00
MORROWVILLE	11 BLK STR	776@\$204.00	HALLAM, NE	1 RED COW 5 YRS	8 MO \$1,875.00
FRANKFORT	3 XBRD STR	686@\$200.00	HALLAM, NE	3 MIX COWAGED	6-7 MO \$1,800.00
CIRCLEVILLE	1 BLK STR	755@\$200.00	HALLAM, NE	3 RED COWAGED	6 MO \$1,675.00
SUMMERFIELD	1 BLK STR	755@\$195.50	HADDAM	4 CHAR COWAGED	4-5 MO \$1,675.00
CIRCLEVILLE	2 BLK STR	887@\$186.75	HADDAM	4 XBRD COWAGED	4-5 MO \$1,425.00
SUMMERFIELD	3 BLK STR	956@\$175.50	BLUE RAPIDS	1 BLK COWAGED	8 MO \$1,425.00
WASHINGTON	1 BLK BULL	905@\$162.00	RANDOLPH	2 BLK CCPR 8 YRS	\$2,650.00
			WATERVILLE	1 BLK CCPR 2 YRS	\$2,550.00
			GOFF	1 XBRD CCPR SS	\$2,000.00
			BREMEN	1 BLK CCPR SS	\$1,900.00
HOLSTEINS					
ABILENE	4 HOL STR	260@\$252.00			
MANHATTAN	3 HOL STR	275@\$221.00			
CLAY CENTER	4 HOL STR	327@\$213.00			
BAILEYVILLE	20 HOL STR	472@\$209.00	SUMMERFIELD	1 BLK COW	1,260@\$117.00
BAILEYVILLE	5 HOL STR	499@\$205.00	BREMEN	1 BLK COW	1,275@\$109.50
CLAY CENTER	7 HOL STR	372@\$202.00	BREMEN	1 BLK COW	1,445@\$108.50
FRANKFORT	8 HOL STR	370@\$199.00	BREMEN	1 BLK COW	1,180@\$108.00
WASHINGTON	2 HOL STR	405@\$194.00	MARYSVILLE	1 WF COW	1,720@\$107.50
DEWITT,NE	8 HOL STR	527@\$193.50	MARYSVILLE	1 BWF COW	1,265@\$107.50
MANHATTAN	3 HOL STR	380@\$193.00	MARYSVILLE	1 BWF COW	1,275@\$107.00
BAILEYVILLE	3 HOL STR	466@\$190.00	SUMMERFIELD	1 RED COW	1,670@\$107.00
MARYSVILLE	15 HOL STR	606@\$189.50	BAILEYVILLE	1 BLK COW	1,130@\$106.50
GOFF	8 HOL STR	657@\$189.00	HALLAM, NE	1 BLK COW	1,440@\$105.50
AXTELL	14 HOL STR	644@\$187.00	BREMEN	1 BLK COW	1,280@\$105.00
BAILEYVILLE	24 HOL STR	663@\$186.50	BREMEN	1 RED COW	1,285@\$105.00
BAILEYVILLE	16 HOL STR	523@\$186.00	SABETHA	1 BRWS COW	1,640@\$103.00
SABETHA	10 BLK STR	922@\$185.25	HADDAM	1 CHAR COW	1,370@\$102.00
HARVEYVILLE	16 HOL STR	564@\$185.00	GOFF	1 HOL COW	1,210@\$101.50
CONCORDIA	7 HOL STR	457@\$184.00	WATERVILLE	1 BLK COW	1,195@\$99.00
SENECA	15 HOL STR	581@\$182.75	HADDAM	1 BWF COW	1,090@\$98.00
CLAY CENTER	1 JERS STR	290@\$182.50	FRANKFORT	1 WF COW	1,270@\$97.50
HADDAM	1 HOL STR	440@\$181.00	WESTMORELAND	1 RED COW	1,165@\$97.00
SABETHA	3 HOL STR	475@\$180.00	FRANKFORT	1 BLK COW	1,260@\$95.00
CONCORDIA	3 HOL STR	380@\$177.00	AXTELL	1 RED COW	1,310@\$93.00
SENECA	1 HOL STR	495@\$177.00	SUMMERFIELD	1 RED COW	1,265@\$93.00
BAILEYVILLE	5 HOL STR	636@\$175.00	HANOVER	1 BWF COW	1,010@\$92.00
MANHATTAN	2 HOL STR	502@\$175.00	HADDAM	1 CHAR COW	1,070@\$91.00
AXTELL	1 HOL STR	455@\$174.00	HANOVER	1 BWF COW	1,145@\$89.00
HARVEYVILLE	8 HOL STR	685@\$170.50	SUMMERFIELD	1 RED COW	1,400@\$88.00
JEWELL	2 HOL STR	647@\$170.50	HADDAM	1 CHAR COW	985@\$86.00
JANSEN,NE	7 HOL STR	753@\$170.00			
SENECA	15 HOL STR	721@\$170.00	ADULT BULLS		
HANOVER	22 HOL STR	707@\$169.50	CLIFTON	1 BLK BULL	2,050@\$136.00
BAILEYVILLE	6 HOL STR	683@\$169.00	WESTMORELAND	1 BLK BULL	1,940@\$136.00
SENECA	58 HOL STR	830@\$165.10	SUMMERFIELD	1 BLK BULL	1,880@\$135.00
HARVEYVILLE	3 JER STR	546@\$165.00	OLSBURG	1 SIM BULL	2,115@\$131.00
BAILEYVILLE	1 HOL HFR	515@\$164.00	ADAMS,NE	1 BLK BULL	2,290@\$130.00
TURNNEY,MO	18 HOL STR	838@\$163.85	SENECA	1 BLK BULL	1,995@\$127.50
SENECA	12 HOL STR	931@\$163.50	FRANKFORT	1 BLK BULL	1,325@\$126.00
JANSEN,NE	19 HOL STR	927@\$163.25	LIBERTY,NE	1 BLK BULL	1,915@\$123.00
ODELL,NE	1 HOL STR	725@\$163.00	BLUE RAPIDS	1 WF BULL	2,170@\$123.00
ODELL,NE	5 HOL STR	875@\$162.00			
MARYSVILLE	2 HOL STR	775@\$160.50	EARLY CONSIGNMENTS FOR 9-3-2015		
SOLDIER	12 HOL STR	905@\$158.00	42 bk & bwf Strs/Hfrs	350-500#	WV HR
DAWSON,NE	3 HOL STR	736@\$157.00	22 BLK STRS/HFRS	500-650#	WV HR
HARVEYVILLE	2 HOL HFR	592@\$155.00	16 MIX STRS/HFRS	600-700#	WV HR
MANHATTAN	2 HOL HFR	555@\$150.00	8 XBRED Strs/Hfrs	600-650#	WV HR
WASHINGTON	2 JERS STR	662@\$150.00	20 BLK STRS	750-800#	WV HR
JEWELL	2 HOL HFR	635@\$147.00	60 BLK STRS	875-900#	WV OG
SENECA	1 HOL HFR	765@\$146.00	65 blk & CHAR HFRS	800-825#	WV HR
MARYSVILLE	1 HOL HFR	680@\$144.00	60 blk & XBRED Hfrs	800-825#	WV
JEWELL	3 HOL HFR	511@\$143.00	60 BLK & CHAR Strs	875-900#	WV HR
AXTELL	2 HOL HFR	727@\$141.00	61 BLK STRS	900-925#	WV
ODELL,NE	1 JER STR	770@\$130.50	120blk & XBRED Strs	900-950#	WV OG
HEIFERS					
WESTMORELAND	1 RED HFR	385@\$290.00			
HADDAM	3 CHAR HFR	333@\$284.00			
FIELDMEN					
Jim Dalinghaus	Dave Bures, Auctioneer	Jeff Cook	Greg Anderson	Trevor Lundberg	
785-799-5643	402-239-9717	785-564-2173	785-747-8170	785-770-2271	
Baileyville, KS	Odell, Nebraska	Hanover, KS	Waverille, KS	Frankfort, KS	
Barn Phone • 785-562-1015				www.marysvillelivestock.com	

Since 1954

GRASS & GRAIN

JOIN OUR TEAM!

Now Hiring for Full Time Office Position with Grass & Grain.

- Must be capable of multi-tasking with computer graphic skills preferred.
- Benefits including 401K

Send resume to agpress1@agpress.com or send to Grass & Grain, PO Box 1009, Manhattan, KS 66505

Judd Ranch to host beef cattle judging contest Oct. 10

4-H and FFA youth and their parents are invited to participate in Judd Ranch's annual beef cattle judging contest on Saturday, Oct. 10, at Judd Ranch, located one mile west of Pomona. The judging contest will open at 8 a.m. for registration, with

judging slated to start at 9 a.m. The contest will be wrapped up by noon.

The judging contest will consist of four classes — Gelbvieh and Balancer bulls as well as females. Kansas State University's livestock judging team will

place the classes and give tips on preparing and delivering oral reasons.

"This contest is open to anyone and everyone," states Ashley Judd of Judd Ranch. "In addition to testing one's cattle judging skills, the contest will be a great learning experience on many levels as members of the Kansas State University's livestock judging team will discuss the classes and

interact one-on-one with the youth.

"This is an opportunity to learn from the best, as K-State has a nationally recognized livestock judging program."

Judd Ranch's judging contest will have three divisions: 1) junior division for ages 12 and under; 2) senior division for ages 13 to 18; and 3) adult division, age 19 and over. The juniors will

make their placings and answer a set of questions about a pre-designated class. The seniors will judge the classes and deliver a set of oral reasons on an assigned class to a Kansas State judging team member. The adults will simply place the classes.

Each division's first-place winner and second-place winner will receive \$250 sale credit and \$150 sale credit, respectively, toward a female in the Judd Ranch 2015 Cow Power Female Sale.

All judging contest participants will receive a pair

of gloves branded with Judd Ranch's logo.

"Even if youth don't take home first or second place, this experience will help them grow their judging skills," Ashley states. "Beyond evaluating cattle, judging teaches important everyday life skills such as decision-making and explaining your placings. Plus it should be a fun day."

4-H and FFA youth planning to participate are urged to pre-register by calling Ashley Judd by Friday, Oct. 2, at (785) 453-2291 or contacting her via email at judd07@gmail.com

EMPORIA LIVESTOCK SALE CO.
Bonded & Insured

SALE EVERY WEDNESDAY IN EMPORIA, KANSAS AT 11:00 AM
620-342-2425 or 800-835-7803 toll-free • Fax: 620-342-7741

Date: 8/26/15. Cows and bulls for slaughter steady to \$3 lower. Calves and feeders \$5-\$10 lower but it was actually better than expected. Total Head Count: 1552.

2 blk hfrs	480@212.50	3 blk stag	938@164.00
2 mix hfrs	480@194.00	3 mix str	423@255.00
4 mix hfrs	535@216.00	4 blk str	578@236.00
2 blk/bwf hfrs	580@206.00	2 blk brf str	638@215.00
3 mix hfrs	585@198.00	3 mix str	667@208.50
4 mix hfrs	625@196.00	6 blk str	676@209.00
5 blk hfrs	632@200.00	7 blk str	683@205.50
5 wf hfrs	665@185.00	8 blk str	736@212.50
13 blk/bwf hfrs	697@195.00	2 mix str	745@209.00
7 blk hfrs	698@210.00	5 mix str	762@206.00
7 blk hfrs	699@197.50	5 blk str	778@203.00
11 mix hfrs	715@193.50	3 blk str	780@204.00
2 blk hfrs	728@191.00	7 mix str	791@197.50
5 blk/bwf hfrs	734@190.00	5 mix str	791@195.50
34 mix hfrs	741@198.00	6 blk str	792@199.50
9 mix hfrs	743@189.00	6 blk str	809@187.50
12 mix hfrs	746@194.00	4 mix str	821@192.00
35 mix hfrs	770@195.00	37 mix str	826@200.00
9 blk hfrs	774@190.00	5 blk str	847@193.00
126 mix hfrs	779@193.85	168 mix str	849@185.00
60 mix hfrs	788@195.00	24 blk/bwf str	876@194.00
2 mix hfrs	795@185.00	10 blk str	879@186.50
116 mix hfrs	813@187.50	14 mix str	887@189.00
39 mix hfrs	828@184.75	93 mix str	918@184.85
16 mix hfrs	838@181.50	8 blk str	919@189.50
2 blk hfrs	840@180.00	38 blk str	942@189.25
73 mix hfrs	844@183.00	6 mix str	964@184.25
2 blk hfrs	848@185.00	62 mix str	966@186.00
63 blk hfrs	900@182.25	35 mix str	975@183.00
86 blk hfrs	903@180.50	14 blk/bwf str	1033@183.75
18 blk/bwf hfrs	833@180.00	8 mix str	1069@177.50

**THANK YOU FOR ALL OF YOUR CONTINUED SUPPORT!
YOUR BUSINESS ALWAYS APPRECIATED!**

For Cattle Appraisals Call:
BRODY PEAK, 620-343-5107 GLENN UNRUH, 620-341-0607
LYLE WILLIAMS, Field Representative, 785-229-5457
WIBW 580 - 6:45 A.M. Thurs;
KVOE 1400 - 6:30-6:45 A.M. Thurs. & Fri.
emporialivestock.com

grassandgrain.com

place a classified ad renew a subscription
check for hundreds of upcoming auction sales
from across the country

Beatrice Livestock Sales

SPECIAL BRED COW SALE

THURSDAY, SEPT. 10, 2015 • 6:00 PM

- 1 black Simm Ang bull, DOB 2-18-12, LHT GLS Combination RS, CE 8, BW 84#
- 1 black Simm Ang bull, DOB 1-3-13, LHT SAV Bismark 5682, CE 9, BW 79#
- 1 black Simm Ang bull, DOB 2-1-13, LHT SAV Iron Mountain, CE 7, BW 78#
- 1 red Simm Ang bull, DOB 1-31-13, LHT HXC Conquest 44058, CE 10, BW 70#
- 1 black Simm Ang baldy bull, DOB 1-31-13, ZKCC Chopper 844U, CE 8, BW 73#
- 1 black Simm Ang bull, DOB 9-7-12, SAV Bismark, CE 8, BW 80#
- 29 bred 1st calf blk bwf hfrs, start calving Aug. 17, bred to LHT Conquest & Chopper
- 18 bred 3 yr old blk bwf bred cows, start calving Sept. 19, bred LHT Iron Mountain
- 18 bred 4-5 yr old blk bwf bred cows, start calving Sept. 19, bred LHT or Benoit Ang
- 15 bred 6 yr. old blk bwf bred cows, start calving Sept. 19, bred LHT or Benoit Ang.
- 5 bred 8 yr old Red Ang bred cows, start calving Sept. 19, bred LHT or Benoit Ang
- 14 bred solid & SS blk bwf bred cows, start calving Sept. 19, bred LHT or Benoit Ang
- 12 bred 7-8 yr old bred cows, 3 blk, 2 rwf & 7 Red Ang, start calving Aug. 15, bred Red Ang
- 24 bred 5 yr.-short solid blk Ang bred cows, calving now, bred LHT blk Simm Ang
- 6 families, 1st calf blk families, blk calves 45-60 day old
- 31 bred 7 yr. running age blk bwf bred cows, bred blk Ang, calve Feb. 21
- 5 bred 5 yr old Red Ang bred cows, bred blk Ang, Sept/Oct
- 10 Bred Blk 1st calf heifers, bred Ohlde Blk Ang, calve Oct. 15, pelvic measured, OCV, Preg Guard

FOR CONSIGNMENTS GO TO: WWW.BEATRICE77.NET

**North Hwy. 77 - Beatrice, Ne.
SALE BARN, 402-223-3571**

DENNIS HENRICHS GALE (SLIM) HARDIN RICK JURGENS
402-239-8741 402-520-2911 402-520-0350

New 'Ag Mag' helps students and teachers explore agriculture

A new beef Ag Mag, developed by the American Farm Bureau Foundation for Agriculture and funded in part by the Beef Checkoff, is available for purchase in classroom sets of 30 and in free eReader format.

The Ag Mag, a newspaper-style reader, features information about beef production, nutrition and related careers and encourages discussions about the industry in the classroom and at home. The Ag Mag is aligned to national learning standards and is written at a fourth-grade reading level, although the interest level is very broad. The Ag Mag and other beef education

resources developed by the Foundation can be found online.

"The Beef Ag Mag was designed not only for classrooms but also to be used by families and other youth groups as they learn where their food comes from," said Julie Tesch, executive director of the Foundation.

In addition to the beef-based curriculum, the Ag Mag features four agricultural leaders who play different roles within the industry. The featured leaders include a meat scientist from Minnesota and cattle ranchers from Nebraska, Mississippi and Idaho.

EQUIPMENT YOU NEED AT A PRICE YOU CAN AFFORD.

CASE IH

TRACTORS	IH 1460.....\$7,500	2011 NH CR9060.....\$198,000
1967 Ford 5000, Rops.....\$5,900	1966 Ford 5000, Rops.....\$7,500	
1971 Ford 2000.....\$5,000	2009 Case Steiger 335, 1629 hrs.....\$175,000	
2013 Case Farmall 95, 217 hrs. \$36,000	2009 Case Steiger 385HD, \$205,000	
2013 Case Puma 130, 131 hrs ..Call	2013 Case Puma 145, 231 hrs .. Call	
2013 Case Max 115.....Call	2014 Case Farmall 125A, 55hrs. Call	
2014 Case IH T630, 1129 hrs.....\$59,500	NH T225DA, 569 hrs.....\$7,500	
2014 NH T5.95, 110 hrs.....Call	Allis 6060	
COMBINES	2010 Case IH 7088.....\$225,000	1995 Case IH 2188.....\$59,500

HAY EQUIPMENT

2006 Vermeer 605M.....\$18,500	2014 Case IH RB565.....Call
2009 Case IH BR7090.....\$27,000	Case IH RBX562.....\$17,500
2008 Case IH RBX563.....\$25,500	2010 NH BR7090.....\$25,000
NH 660.....\$6,800	2007 NH BR780A.....\$24,500
2005 NH 570.....\$11,500	NH 1431.....\$6,900
NH 499 12H.....\$6,900	NH 1431.....\$11,500
NH 479.....\$2,500	NH H7330.....\$18,500
2009 NH H7550.....\$22,500	NH DuraVee 1125 Rake.....Call
1992 Case IH 8330.....\$4,500	2014 Case IH DC133.....Call

EARLEY TRACTOR • Cameron, MO
816-632-7277 • www.earleytractor.com
Hours: Mon.-Fri. 8-5; Sat. 8-12

JC LIVESTOCK SALES INC.
Wednesday Sale, Hogs NOON • Cattle 12:30 PM

For the week of August 26, 2015:

STEERS	8	632	210.50		
1	460	247.00	7	671	204.00
4	545	235.00	3	722	194.50
3	590	232.00	11	758	194.00
5	626	225.50	68	791	184.25
11	737	210.00	56	816	182.75
11	775	208.75	20	910	180.25
40	804	203.50	4	965	173.00
62	822	201.50			
120	885	200.35			
109	968	192.00			
18	854	185.00			
7	951	182.00			
16	943	178.50			
3	1005	163.00			
HEIFERS					
1	485	239.00			
4	578	220.00			
7	626	214.25			

Top Butcher Cow was \$108.00 @ 1,415 lbs.

Top Butcher Bull was \$133.75 @ 1,840 lbs.

Bred Cows: \$1,860 to \$2,400

Pairs: No Test
Fat Hog Top: No Test
Sows: No Test

Special Calf Sales
Wed., Sept. 23 • Monday, Oct. 12 • Monday, Oct. 26

If you need assistance in marketing your cattle please call & we will be happy to discuss it with you.
Visit our new website at jccclivestock.com

JUNCTION CITY, KANSAS • Barn Phone 785-238-1471
Seth Lauer 785-949-2285, Abilene

CLAY CENTER LIVESTOCK SALES INC.
Cattle sales Tuesday, 11:00 AM.

For the week of August 25, 2015:

STEERS:	2	790	181.50		
3	480	270.00	1	910	176.00
1	555	234.00			
3	740	209.00			
3	742	209.00			
2	773	201.00			
HEIFERS:					
1	490	216.00			
1	565	211.00			
1	725	185.00			

Top Butcher Cow: \$111.50 @ 1,355 lbs.

Top Butcher Bull: \$131.50 @ 1,980 lbs.

Bred Cows: No Test
Pairs: No Test

**NEXT SPECIAL SHEEP & GOAT SALE:
SATURDAY, SEPTEMBER 5:**

11 am Equipment and Hay • Noon Sheep & Goats

- 1 portable shed - Several nice gates
- 5 Boer nannies exposed to Boer Billy
- 2 Droper Ram Lambs, 80 lbs.
- 15 Droper lambs, 80 lbs.
- 60 Boer X feeder kids, 40-60 lbs.

Special Anniversary
September 15th
Several consignments already forming!

Clay Center, Ks • Barn Phone 785-632-5566
Clay Center Field Representatives:
Tom Koch, 785-243-5124 Lance Lagasse, 785-262-1185

FEED KEY FEEDS

"The Key To Successful Feeding"

How do you like your steak?
Well done, rare, medium?
Everybody has a personal choice.

How about your livestock feed?
Same deal, everybody's situation is different, and we do cater to what you need and want.

We will blend the supplements to complement your feedstuffs ... you name it, we can balance your ration.

Call Us Now so we can help you maximize your feedstuffs, livestock productivity and greenbacks in your pocketbook!

FOURTH & POMEROY ASSOCIATES, INC.
Joseph Ebert, General Manager
P.O. Box 516, Clay Center, KS 67432
785-632-2141 • WATS 1-800-432-7423

Retail beef prices, Cattle on Feed and more USDA data

By Derrell S. Peel,
Oklahoma State University
Extension Livestock
Marketing Specialist

An assortment of new data was released recently. Choice retail beef prices for July decreased for the second month in a row, dropping 4.1 cents per pound from June to \$636.5/cwt. Choice retail beef prices peaked in May at \$641.2/cwt. All-Fresh retail beef prices, however, continued to increase, setting a new record in July at \$616.3/cwt., up 5.2 cents per pound from June. The July spread between the Choice and All-Fresh retail price at 20.2 cents per pound is the narrowest

since June of 2012. The July All-Fresh retail price is 96.8 percent of the Choice retail price, a new record percentage and compares to the five year average of 93.1 percent. The percent Choice grading of cattle is high resulting in a relatively large supply of Choice to Select beef, likely the cause of the narrow spread between Choice and All-Fresh retail beef prices.

The August Cattle on Feed report pegged July placements at 99 percent of the low level of one year ago. July marketings were 97 percent of last year. Both placements and marketings in July were at the lowest July levels since 1995.

Though the larger feeder supply indicated by the July inventory report will result in increased feedlot placements in the coming months, the flow of cattle through feedlots at the current time continues to be low. This is reflected in year-to-date cattle slaughter, down 7.0 percent compared to last year. The August 1 cattle on-feed inventory was 102 percent of last year as a result of continued slowdown of cattle in the feedlot, resulting in increased slaughter and carcass weights. Average cattle carcass weights are currently 13 pounds heavier than this time last year and partially offset reduced cattle

slaughter resulting in year-to-date total beef production down 4.7 percent from one year ago.

The August Cold Storage report showed that beef stocks in cold storage were down from June but were 24 percent above year ago levels. This is a continuation of the large beef stocks that began building about one year ago after beef stocks had been drawn to very low levels in early 2014. The current level is less than five percent above the five-year average for July. The relatively large level of cold storage inventories most likely reflects the continued large imports of processing

beef, led by the 65 percent year-over-year increase in imports of Australian beef so far this year.

On August 20, USDA issued the U.S. and Canadian Cattle report which shows July 1 cattle inventories for the U.S. and Canada combined. The report highlights the contrast between the cattle industry situations in Canada and the U.S. The July 1 U.S. cattle inventory numbers (previously released) confirm that significant herd expansion is under way in the U.S. In contrast, July 1 Canadian cattle inventories indicate continued herd liquidation.

Canadian beef cow inventories are 97 percent of one year ago and beef replacement heifers are 99 percent of last year. The July 1 all cattle inventory in Canada was 13.0 million head, down 2 percent year over year. Canadian cattle inventories have decreased an average of 2.6 percent annually the last ten years from the most recent peak of 16.9 million head in 2005. Earlier indications of the beginning of herd expansion in Canada may be being preempted by severe drought this summer in the Canadian Prairie Provinces.

Gov. Brownback visits Hildebrand Farms Dairy

Brothers Alan and David Hildebrand, co-owners of Hildebrand Farms Dairy, were hesitant to stop the silage cutting that needed done to feed their herd for the year. However, a visit from the governor of the state of Kansas doesn't happen every day.

Gov. Sam Brownback visited Hildebrand Farms Dairy Thursday, Aug. 20 as one of several stops on his Kansas agriculture tour. Brownback traveled with Deputy Secretary of Agriculture Chad Bontrager, Assistant Secretary Josh Roe, Assistant Secretary Susan Metzger, Kansas FFA president Karl Wilhelm, Kansas FFA secretary Dean Klahr, and other members of the Department of Agriculture.

The Hildebrand brothers led the group on a tour through their on-site processing facility, milk barn, free-stall barn and calf barn. They explained how they produce, process and then deliver their milk in glass bottles to more than 120 stores throughout Kansas. The tour concluded in the farm store with everyone enjoying an ice cream cone.

The brothers visited with the governor about several issues they face on their farm and in the dairy processing business. They discussed the consumer push for non-genetically modified crops and their hesita-



Members of the Hildebrand family stop for a picture with Gov. Sam Brownback and two Kansas FFA State Officers after they toured the farm. Back row: Kansas FFA president Karl Wilhelm, David Hildebrand, Jake Hildebrand, Alan Hildebrand, front row: Kathy Hildebrand, Margaret Hildebrand, Brownback, Julie Glasgow, Melissa Reed and Kansas FFA secretary Dean Klahr.

tion to abandon technology that has provided successful yields. They also visited about the use of farm-use-only tags to transport their product.

"We've never had a governor visit us before," David Hildebrand, owner of Hildebrand Farms Dairy said. "It was worth stopping the chopper and visiting for an hour."

Melissa (Hildebrand) Reed, plant and marketing

Hildebrand Farms Dairy, like many producers in the state of Kansas, takes their product direct to consumers and the need for state support. The ability to use farm-use-only tags when transporting product to market and the support of a distribution network were two key items she discussed.

"It was an honor to be included in the governor's events," Reed said. "We are fortunate that Secretary Jackie McClaskey stands behind the individual producers in this state and gives us the opportunity to be heard."

Hildebrand Farms Dairy is a third-generation family farm located at 5210 Rucker Rd. in Junction City. The family has been dairy farming since 1930, and built an on-site processing facility in September 2008.

Place your Classified Ad ONLINE today at: **GRASS & GRAIN**
785-539-7558
grassandgrain.com

Check us out for hundreds of upcoming auctions from across the country!
GRASS & GRAIN
grassandgrain.com

WASHINGTON COUNTY LIVESTOCK, LLC
Locally owned & operated
WASHINGTON, KS - PHONE 785-325-2243
Fax: 785-325-2244
If you have cattle to sell, please call us anytime!

Sale Date Has Changed:
Sales will now be on Monday • Starting Time: 1 PM

Market report for August 24, 2015:

BULLS		HEIFERS	
1 red	1965 @ 131.00	1 red	335 @ 275.00
1 blk	1440 @ 125.50	1 blk	375 @ 258.00
COWS		64 blk	742 @ 195.85
1 red	780 @ 171.00	64 blk	741 @ 195.00
1 red	855 @ 130.00	67 blk	732 @ 191.00
1 blk	1230 @ 105.00	STEERS	
1 red	1225 @ 105.50	1 blk	340 @ 277.00
1 blk	1160 @ 103.00	1 blk	370 @ 271.00
1 blk	1365 @ 102.00	1 char	450 @ 265.00
1 Holstein	1635 @ 98.50	1 rwf	730 @ 181.00
1 blk	1415 @ 98.50		
1 blk	1215 @ 98.00		
1 Holstein	1310 @ 97.50		

No Sale on September 7, 2015 or September 21, 2015
Don't Forget the Video as an option to market your cattle
View our live auctions at www.lmauctions.com
Manager: Matt Kruse, 785-556-0715
Fieldman: Terry Ohlde: 785-747-6554
View our website for current market report!
www.washingtoncountylivestock.com

Eureka Livestock Sale

P.O. Box 267 Eureka, KS 67045
620-583-5008 Office 620-583-7475
Sale Every Thursday at 11:30 a.m. Sharp

On Thursday, Aug. 27 we had 805 head of cattle

STEERS			
2 red Angus	365 @ 309.00	14 bk red	772 @ 207.50
6 bk	448 @ 272.50	11 bk bwf	786 @ 206.00
3 bk bwf	568 @ 245.50	24 bk bwf (calves)	805 @ 201.50
3 bk	600 @ 238.25	19 bk bwf rbf	883 @ 195.75
8 red Angus	563 @ 230.00	14 bk bwf (calves)	866 @ 192.00
8 bk red	607 @ 225.25	13 mix	910 @ 189.50
8 bk bwf	678 @ 218.00	HEIFERS	
5 bk	680 @ 217.00	3 char	498 @ 224.00
8 bk bwf	676 @ 216.50	4 red Angus	508 @ 222.50
8 bk	712 @ 211.00	6 bk bwf	593 @ 219.00

Butcher Cows: \$72.50-\$118, mostly \$100-\$110, \$2-\$3 lower
Butcher Bulls: \$110-\$138, mostly \$132-\$137, \$2-\$3 lower
Packer Cows & Bulls selling \$2-\$3 lower but on a very active market.
Preg. Cows: \$1,200-\$2,850
Pairs: \$1,400-\$3,400
Preg. Cows and Pairs selling on a very good market.

BUTCHER COWS		BUTCHER BULLS	
1 bk	1240 @ 118.00	1 bk	1820 @ 138.00
1 bk	1575 @ 117.00	1 bk	1790 @ 138.00
1 bk	1145 @ 116.00	1 bk	2050 @ 138.00
1 bwf	1520 @ 112.00	1 bk	2225 @ 137.50
3 bk	1818 @ 111.75	1 bk	1820 @ 137.50
3 bk	1887 @ 111.75	1 wf	1980 @ 135.50
3 bk	1665 @ 111.00	1 bk	2300 @ 134.50
2 bk bwf	1573 @ 110.75		
1 bk	1715 @ 109.00		

EARLY CONSIGNMENTS FOR SEPTEMBER 3:
• 110 mostly blk str, 900-1050 lbs., Pending
• 75 char-x blk str & hfrs, 700-850 lbs.
• 75 mix str & hfrs, 700-900 lbs.
• 60 blk bwf str & hfrs, 700-950 lbs.
• 60 blk red str & hfrs, 400-600 lbs.

EARLY CONSIGNMENTS FOR SEPTEMBER 17:
• Selling 100 blk bwf cows, 5-9 yrs old, spring calvers, bred to blk bulls.

We appreciate your business!
Ron Ervin - Owner-Manager
Home Phone - 620-583-5385
Mobile Cell 620-750-0123
Austin Evenson- Fieldman
Mobile Cell 620-750-0222
If you have any cattle to be looked at call Ron or Austin

Holton Livestock Exchange, Inc.
1/2 mile East of Holton, KS on 16 Highway
Livestock Auction every Tuesday at 12 NOON
Serving the Midwest Livestock Industry for 64 Years!
****STARTING TIME: 12:00 NOON****

MARKET REPORT FOR TUESDAY, AUGUST 25, 2015
RECEIPTS: 992 CATTLE

STEERS			
3 blk bulls	273 @ 297.50	14 blk gry str	746 @ 202.00
5 blk red bulls	285 @ 270.00	62 mix str	809 @ 202.00
1 red bull	330 @ 260.00	63 mix str	813 @ 201.35
4 blk bulls	493 @ 252.00	43 blk str	845 @ 201.25
11 blk str	554 @ 250.00	61 mix str	809 @ 201.10
8 blk str	558 @ 249.00	62 mix str	814 @ 201.10
9 blk char str	548 @ 243.00	62 mix str	823 @ 201.10
6 blk str	607 @ 238.75	62 mix str	911 @ 195.50
7 blk str	511 @ 235.50	7 blk red str	866 @ 193.00
11 blk bwf str	582 @ 234.50	HEIFERS	
10 blk red str	582 @ 231.00	7 blk red hfrs	276 @ 240.00
8 blk str	580 @ 229.00	4 blk red hfrs	495 @ 228.00
14 blk str	645 @ 224.50	4 blk hfrs	611 @ 207.50
6 blk red str	655 @ 221.50	8 blk red hfrs	576 @ 206.50
6 blk bwf str	673 @ 218.00	6 blk red hfrs	606 @ 205.50
13 blk str	680 @ 215.00	5 blk hfrs	634 @ 204.50
72 mix str	702 @ 215.00	6 blk hfrs	659 @ 204.00
16 blk red str	731 @ 211.00	3 blk hfrs	763 @ 188.50
10 blk red str	743 @ 209.50	5 blk hfrs	889 @ 182.50
4 blk bwf str	770 @ 202.50	8 blk gry hfrs	754 @ 182.00

OCTOBER 3--FALL CONSIGNMENT AUCTION
SALE BILL DEADLINE SEPTEMBER 10

Dan Harris, Auctioneer & Owner • 785-364-7137
Danny Deters, Corning, Auct. & Field Rep. • 785-868-2591
Dick Coppinger, Winchester, Field Rep. • 913-774-2415
Steve Aeschliman, Sabetha, Field Rep. • 785-284-2417
Larry Matzke, Wheaton, Field Rep. • 785-268-0225
Craig Wischropp, Horton, Field Rep. • 785-547-5419
Barn Phone • 785-364-4114
WEBSITE: www.holtonlivestock.com
EMAIL: dan@holtonlivestock.com
View our auctions live at lmauctions.com

EL DORADO LIVESTOCK AUCTION, INC.
316-320-3212
Fax: 316-320-7159
2595 SE Highway 54, P.O. Box 622, El Dorado, KS 67042

Market Report - Sale Date 8-27-15 Head Count: 733
300-400 lb. steers, \$225-\$300; heifers, \$210-\$281; 400-500 lb. steers, \$210-\$277; heifers, \$200-\$273; 500-600 lb. steers, \$200-\$257; heifers, \$180-\$235; 600-700 lb. steers, \$185-\$226; heifers, \$165-\$212; 700-800 lb. steers, \$180-\$212; heifers, \$165-\$193.50; 800-900 lb. steers, \$180-\$195; heifers, \$165-\$185.50. Trend on Calves: Steer and heifer calves unweaned, \$8-\$10 lower; Weaned calves, \$3-\$5 lower. Trend on Feeder Cattle: Not enough Feeder steers and heifers for a good market. Butcher Cows: High dressing cows: \$100-\$110; Avg. dressing cows: \$90-\$100; low dressing cows, \$60-\$90. Butcher Bulls: Avg. to high dressing bulls, \$120-\$131. Trend on Cows and Bulls: Butcher cows, \$5-\$7 lower; Butcher Bulls, \$5-\$7 lower.

EARLY CONSIGNMENTS SEPTEMBER 3RD:
• 160 steers, 850 lbs.

EARLY CONSIGNMENTS SEPTEMBER 10TH SPECIAL STOCKER/FEEDER SALE:
• 122 black steers, 800-900 lbs., home raised
• 70 mix heifers, 700-750 lbs.
• 70 spring calves, 500-700 lbs.
• 84 steers/heifers, 750-775 lbs., weaned 90 days, been on grass
• 32, 650 lbs.
• 25, 600-650 lbs.
• 40 yearling steers & heifers, 750 lbs., weaned in May
• 130 right off cow, 600 lbs.
• 40 right off cow, 600 lbs.
• 32 feeder cattle

Watch next week for more consignments!

We welcome your consignments!
If you have cattle to consign or would like additional information, please call the office at 316-320-3212
check our website for updated consignments:
www.eldoradolivestock.com

Chris Locke (316) 320-1005 (H) (316) 322-0675 (M)	Steven Hamlin (602) 402-6008 (H) (620) 222-1199 (M)
Larry Womacks, Fieldman (620) 394-3273 (H) (620) 229-0076 (M)	Van Schmidt, Fieldman (620) 367-2331 (H) (620) 345-6879 (M)

Cattle Sale Every Thursday 11:00 AM

Biochemist studies oilseed plants for biofuel, industrial development

A Kansas State University biochemistry professor has reached a milestone in building a better biofuel: producing high levels of lipids with modified properties in oil seeds.

Timothy Durrett, assistant professor of biochem-

istry and molecular biophysics, and collaborators at Michigan State University and the University of Nebraska, Lincoln have modified *Camelina sativa* — a nonfood oilseed crop — and produced the highest levels of modified seed lipids to

date. By modifying the oilseed biochemistry in camelina, the researchers have achieved very high levels of an oil with reduced viscosity and improved cold temperature characteristics.

The goal of the research is to alter oilseeds to pro-

duce large amounts of modified oil that can be used as improved biofuels or even industrial and food-related applications. The research recently appeared in the journal *Industrial Crops and Products* and on the front cover of the *Plant Biotechnology Journal*.

"Reducing our dependence on fossil fuel-derived carbon is always good," Durrett said. "Using alternative sources of fuel is the obvious way to reduce our dependence. But even other applications, such as using it for lubricants or as feedstocks for the chemical industry, would help reduce our dependence on fossil-derived carbon."

Camelina can grow on poorer quality farmland, needs little irrigation or fertilizer, and produces seeds that can provide gallons of oil, Durrett said. It also can be rotated with wheat and could become a biofuel crop for semi-arid regions, including western Kansas and Colorado.

The camelina genome was recently sequenced, which has greatly helped Durrett and collaborators as they improve camelina's oil properties to produce low-viscosity oil — the kind of oil needed for biofuel. By modifying the oilseed bio-

chemistry in camelina, the researchers were able to get very high levels of the modified oil, which are called acetyl-TAGS. In the best camelina lines, about 85 percent of the oil was comprised of the modified acetyl-TAGS.

One of the team's goals is to make commercial products using oils from the engineered plants. The researchers are analyzing these oils because their acetyl-TAGS possess unusual structures and have high value-added properties.

"The basic problem is that most of our oilseed crops — such as canola or soybean — produce just a few fatty acids because we use them for nutritional needs," Durrett said. "That's great for a source of food, but makes doing any sort of chemistry more complicated."

The researchers think that camelina producing acetyl-TAGS is a renewable resource with potential industrial uses, including plasticizers, biodegradable lubricants and food emulsifiers.

"The food industry uses similar compounds already," Durrett said. "What we need to do is first of all see if our oil is safe and can match those specifications. Probably one of the most valuable parts of this research is that we can generate meaningful data sets because of the oil's properties and we can learn more about the oil itself and what it can do."

Research collaborators include Mike Pollard, John Ohlrogge, Jinjie Liu, Adam Rice, Kathleen McGlew and Vincent Shaw with the Great Lakes Bioenergy Research Center at Michigan State University; and Hyunwoo Park and Tom Clement at the University of Nebraska, Lincoln. The researchers have been supported with a four-year \$1.5 million joint U.S. Department of Agriculture and Department of Energy grant.

Kansas cattle on feed up 2 percent

Kansas feedlots, with capacities of 1,000 or more head, contained 1.93 million cattle on feed on August 1, according to the USDA's National Agricultural Statistics Service. This inventory was up 2 percent from last year.

Placements during July totaled 395,000 head, down 1 percent from 2014.

Fed cattle marketings for the month of July totaled 395,000 head, up 1 percent from last year.

Other disappearance during July totaled 10,000 head, unchanged from last year.



Earning top senior showman honors at the Jackson County Fair were, grand champion — Joel Nelson and reserve champion — Judd Nelson.



Beef Genetics

Everyone Likes Options

3-Year Guarantee, feet & semen ■ 1-Year Guarantee unmatched! ■ BSE exam by 13 mos. ■ Athletes—not fat ■ Free delivery nationwide ■ Marketing assistance unmatched! ■ AI-sired only, for 36 years ■ Foot shape, slick hair, udder quality! ■ Grown in heat and humidity with no shade ■ Angus GeneSeek DNA tested ■ Virgin bulls, BVD tested ■ Bidding available on DV AUCTION

350 Bulls Sell! Angus & Charolais

130 of the Angus Bulls are Calving Ease!

Wednesday, October 28, 2015
Randolph, Kansas

Contact us for a catalog
Galen, Lori, & Megan Fink
15523 Tuttle Creek, Randolph, Kansas 66554
Office/Fax: 785-293-5106
Galen-785-532-9936 Lori-785-532-8171 Megan-785-410-5559
Email: finkbull1@twinvalley.net
Commercial Service Reps:
Barrett Broadie: 620-635-6128 & Gene Barrett: 785-224-8509

www.finkbeefgenetics.com

Grass & Grain Weather Report Sept. 1, 2015

Seven Day Forecast	In-Depth Local Forecast	Today's Local Outlook																																																																																								
TUESDAY Sunny High: 92 Low: 68	Today we will see sunny skies with a high temperature of 92°, humidity of 43%. The record high temperature for today is 109° set in 1936. Expect mostly clear skies tonight with an overnight low of 68°. The record low for tonight is 48° set in 1928. Wednesday, skies will be sunny with a high temperature of 91°.	Washington 91/68 Blue Rapids 91/67 Seneca 91/67 Clay Center 92/68 Manhattan 92/68 Wamego 91/67 Ogden 92/68 Junction City 92/69 Abilene 93/69 Council Grove 91/68																																																																																								
WEDNESDAY Sunny High: 91 Low: 67	Last Week's Almanac	This Week's Sun & Moon Chart																																																																																								
THURSDAY Sunny High: 92 Low: 68	<table border="1"> <thead> <tr> <th>Date</th> <th>Hi/Lo</th> <th>Normals</th> <th>Precip</th> </tr> </thead> <tbody> <tr><td>8/20</td><td>85/51</td><td>90/65</td><td>0.00"</td></tr> <tr><td>8/21</td><td>88/58</td><td>90/64</td><td>0.00"</td></tr> <tr><td>8/22</td><td>93/70</td><td>90/64</td><td>0.12"</td></tr> <tr><td>8/23</td><td>77/56</td><td>90/64</td><td>0.12"</td></tr> <tr><td>8/24</td><td>83/49</td><td>89/64</td><td>0.00"</td></tr> <tr><td>8/25</td><td>86/51</td><td>89/63</td><td>0.00"</td></tr> <tr><td>8/26</td><td>89/54</td><td>89/63</td><td>0.00"</td></tr> </tbody> </table>	Date	Hi/Lo	Normals	Precip	8/20	85/51	90/65	0.00"	8/21	88/58	90/64	0.00"	8/22	93/70	90/64	0.12"	8/23	77/56	90/64	0.12"	8/24	83/49	89/64	0.00"	8/25	86/51	89/63	0.00"	8/26	89/54	89/63	0.00"	<table border="1"> <thead> <tr> <th>Last</th> <th>Day</th> <th>Sunrise</th> <th>Sunset</th> <th>Moonrise</th> <th>Moonsset</th> <th>First</th> </tr> </thead> <tbody> <tr> <td>9/5</td> <td>Tuesday</td> <td>6:55 a.m.</td> <td>7:56 p.m.</td> <td>9:57 p.m.</td> <td>10:17 a.m.</td> <td>9/21</td> </tr> <tr> <td></td> <td>Wednesday</td> <td>6:56 a.m.</td> <td>7:55 p.m.</td> <td>10:38 p.m.</td> <td>11:27 a.m.</td> <td></td> </tr> <tr> <td></td> <td>Thursday</td> <td>6:57 a.m.</td> <td>7:53 p.m.</td> <td>11:22 p.m.</td> <td>12:34 p.m.</td> <td></td> </tr> <tr> <td></td> <td>Friday</td> <td>6:58 a.m.</td> <td>7:51 p.m.</td> <td>No Rise</td> <td>1:38 p.m.</td> <td></td> </tr> <tr> <td></td> <td>Saturday</td> <td>6:59 a.m.</td> <td>7:50 p.m.</td> <td>12:09 a.m.</td> <td>2:38 p.m.</td> <td></td> </tr> <tr> <td></td> <td>Sunday</td> <td>7:00 a.m.</td> <td>7:48 p.m.</td> <td>12:58 a.m.</td> <td>3:32 p.m.</td> <td></td> </tr> <tr> <td></td> <td>Monday</td> <td>7:00 a.m.</td> <td>7:47 p.m.</td> <td>1:51 a.m.</td> <td>4:21 p.m.</td> <td>9/27</td> </tr> </tbody> </table>	Last	Day	Sunrise	Sunset	Moonrise	Moonsset	First	9/5	Tuesday	6:55 a.m.	7:56 p.m.	9:57 p.m.	10:17 a.m.	9/21		Wednesday	6:56 a.m.	7:55 p.m.	10:38 p.m.	11:27 a.m.			Thursday	6:57 a.m.	7:53 p.m.	11:22 p.m.	12:34 p.m.			Friday	6:58 a.m.	7:51 p.m.	No Rise	1:38 p.m.			Saturday	6:59 a.m.	7:50 p.m.	12:09 a.m.	2:38 p.m.			Sunday	7:00 a.m.	7:48 p.m.	12:58 a.m.	3:32 p.m.			Monday	7:00 a.m.	7:47 p.m.	1:51 a.m.	4:21 p.m.	9/27
Date	Hi/Lo	Normals	Precip																																																																																							
8/20	85/51	90/65	0.00"																																																																																							
8/21	88/58	90/64	0.00"																																																																																							
8/22	93/70	90/64	0.12"																																																																																							
8/23	77/56	90/64	0.12"																																																																																							
8/24	83/49	89/64	0.00"																																																																																							
8/25	86/51	89/63	0.00"																																																																																							
8/26	89/54	89/63	0.00"																																																																																							
Last	Day	Sunrise	Sunset	Moonrise	Moonsset	First																																																																																				
9/5	Tuesday	6:55 a.m.	7:56 p.m.	9:57 p.m.	10:17 a.m.	9/21																																																																																				
	Wednesday	6:56 a.m.	7:55 p.m.	10:38 p.m.	11:27 a.m.																																																																																					
	Thursday	6:57 a.m.	7:53 p.m.	11:22 p.m.	12:34 p.m.																																																																																					
	Friday	6:58 a.m.	7:51 p.m.	No Rise	1:38 p.m.																																																																																					
	Saturday	6:59 a.m.	7:50 p.m.	12:09 a.m.	2:38 p.m.																																																																																					
	Sunday	7:00 a.m.	7:48 p.m.	12:58 a.m.	3:32 p.m.																																																																																					
	Monday	7:00 a.m.	7:47 p.m.	1:51 a.m.	4:21 p.m.	9/27																																																																																				
FRIDAY Partly Cloudy High: 89 Low: 67	Rainfall last week: 0.24" Normal rainfall: 0.75" Departure from normal: -0.51"																																																																																									
SATURDAY Partly Cloudy High: 89 Low: 65	Average temp last week: 70.7° Average normal last week: 76.7° Departure from normal: -6.0°																																																																																									
SUNDAY Mostly Cloudy High: 86 Low: 64																																																																																										
MONDAY Partly Cloudy High: 88 Low: 62																																																																																										
Local UV Index	Weather History	Growing Degree Days																																																																																								
0-2: Low, 3-5: Moderate, 6-7: High, 8-10: Very High, 11+: Extreme Exposure	Sept. 1, 1988 - Thunderstorms produced heavy rain in the Upper Mississippi Valley. Ely, Minn., was drenched with three inches of rain in two hours and pelted with hail. The heavy rain flooded streets and basements, and the pressure that resulted blew the covers off mantles.	<table border="1"> <thead> <tr> <th>Date</th> <th>Degree Days</th> <th>Date</th> <th>Degree Days</th> </tr> </thead> <tbody> <tr><td>8/20</td><td>18</td><td>8/24</td><td>16</td></tr> <tr><td>8/21</td><td>23</td><td>8/25</td><td>18</td></tr> <tr><td>8/22</td><td>32</td><td>8/26</td><td>22</td></tr> <tr><td>8/23</td><td>16</td><td></td><td></td></tr> </tbody> </table>	Date	Degree Days	Date	Degree Days	8/20	18	8/24	16	8/21	23	8/25	18	8/22	32	8/26	22	8/23	16																																																																						
Date	Degree Days	Date	Degree Days																																																																																							
8/20	18	8/24	16																																																																																							
8/21	23	8/25	18																																																																																							
8/22	32	8/26	22																																																																																							
8/23	16																																																																																									

Sell At St. Marys

Sell Or Buy **Cattle** By Auction **STARTING TIME 10:30 AM** **Tuesdays**

<p>We sold 1852 cattle August 25. Steer and heifer calves were in good demand at lower prices. Feeder steers and heifers sold \$3.00-8.00 lower. Cows and bulls were steady.</p> <p>STEER & BULL CALVES</p> <table border="0"> <tr><td>9 blk bulls</td><td>258 @ 325.00</td><td>6 mix str</td><td>729 @ 211.00</td></tr> <tr><td>1 blk bull</td><td>330 @ 300.00</td><td>6 blk str</td><td>783 @ 205.50</td></tr> <tr><td>3 blk bulls</td><td>350 @ 281.00</td><td>27 blk str</td><td>752 @ 205.00</td></tr> <tr><td>6 blk str</td><td>485 @ 270.00</td><td>12 blk str</td><td>800 @ 204.25</td></tr> <tr><td>4 blk bulls</td><td>439 @ 264.00</td><td>28 blk/red str</td><td>811 @ 203.00</td></tr> <tr><td>1 x-bred str</td><td>490 @ 256.00</td><td>60 mix str</td><td>808 @ 202.75</td></tr> <tr><td>5 blk/red str</td><td>515 @ 255.00</td><td>61 blk str</td><td>875 @ 201.50</td></tr> <tr><td>1 blk str</td><td>415 @ 250.00</td><td>119 blk str</td><td>924 @ 200.50</td></tr> <tr><td>5 blk bulls</td><td>513 @ 245.00</td><td>10 blk str</td><td>812 @ 200.00</td></tr> <tr><td>1 blk str</td><td>540 @ 241.00</td><td>64 mix str</td><td>835 @ 200.00</td></tr> <tr><td>6 mix bulls</td><td>452 @ 240.00</td><td>60 mix str</td><td>863 @ 198.50</td></tr> <tr><td>2 x-bred str</td><td>453 @ 235.00</td><td>16 blk str</td><td>852 @ 197.25</td></tr> <tr><td>1 blk str</td><td>545 @ 230.00</td><td>51 blk str</td><td>973 @ 190.00</td></tr> <tr><td>4 blk str</td><td>514 @ 225.00</td><td>58 blk str</td><td>908 @ 190.00</td></tr> <tr><td></td><td></td><td>10 mix str</td><td>781 @ 188.50</td></tr> <tr><td></td><td></td><td>57 mix str</td><td>854 @ 185.25</td></tr> <tr><td></td><td></td><td>61 mix str</td><td>949 @ 184.00</td></tr> <tr><td></td><td></td><td>9 mix str</td><td>957 @ 178.00</td></tr> </table> <p>STOCKER & FEEDER STEERS</p> <table border="0"> <tr><td>5 blk str</td><td>555 @ 249.00</td></tr> <tr><td>3 blk str</td><td>630 @ 235.00</td></tr> <tr><td>4 x-bred str</td><td>666 @ 225.00</td></tr> <tr><td>5 blk str</td><td>641 @ 224.00</td></tr> <tr><td>144 blk str</td><td>707 @ 221.75</td></tr> <tr><td>37 blk/red str</td><td>689 @ 221.50</td></tr> <tr><td>136 blk str</td><td>748 @ 219.50</td></tr> <tr><td>13 blk str</td><td>736 @ 218.00</td></tr> <tr><td>11 blk str</td><td>685 @ 215.00</td></tr> </table> <p>HEIFER CALVES</p> <table border="0"> <tr><td>2 blk hfr</td><td>408 @ 230.00</td></tr> <tr><td>2 x-bred hfr</td><td>413 @ 225.00</td></tr> <tr><td>1 blk hfr</td><td>510 @ 225.00</td></tr> <tr><td>1 blk hfr</td><td>450 @ 222.50</td></tr> <tr><td>1 blk hfr</td><td>465 @ 221.00</td></tr> <tr><td>5 blk hfr</td><td>483 @ 217.00</td></tr> </table>	9 blk bulls	258 @ 325.00	6 mix str	729 @ 211.00	1 blk bull	330 @ 300.00	6 blk str	783 @ 205.50	3 blk bulls	350 @ 281.00	27 blk str	752 @ 205.00	6 blk str	485 @ 270.00	12 blk str	800 @ 204.25	4 blk bulls	439 @ 264.00	28 blk/red str	811 @ 203.00	1 x-bred str	490 @ 256.00	60 mix str	808 @ 202.75	5 blk/red str	515 @ 255.00	61 blk str	875 @ 201.50	1 blk str	415 @ 250.00	119 blk str	924 @ 200.50	5 blk bulls	513 @ 245.00	10 blk str	812 @ 200.00	1 blk str	540 @ 241.00	64 mix str	835 @ 200.00	6 mix bulls	452 @ 240.00	60 mix str	863 @ 198.50	2 x-bred str	453 @ 235.00	16 blk str	852 @ 197.25	1 blk str	545 @ 230.00	51 blk str	973 @ 190.00	4 blk str	514 @ 225.00	58 blk str	908 @ 190.00			10 mix str	781 @ 188.50			57 mix str	854 @ 185.25			61 mix str	949 @ 184.00			9 mix str	957 @ 178.00	5 blk str	555 @ 249.00	3 blk str	630 @ 235.00	4 x-bred str	666 @ 225.00	5 blk str	641 @ 224.00	144 blk str	707 @ 221.75	37 blk/red str	689 @ 221.50	136 blk str	748 @ 219.50	13 blk str	736 @ 218.00	11 blk str	685 @ 215.00	2 blk hfr	408 @ 230.00	2 x-bred hfr	413 @ 225.00	1 blk hfr	510 @ 225.00	1 blk hfr	450 @ 222.50	1 blk hfr	465 @ 221.00	5 blk hfr	483 @ 217.00	<p>7 blk hfr 456 @ 215.50</p> <p>5 blk hfr 517 @ 210.00</p> <p>1 red hfr 465 @ 209.00</p> <p>STOCKER & FEEDER HEIFERS</p> <table border="0"> <tr><td>38 blk hfr</td><td>685 @ 221.00</td></tr> <tr><td>28 blk hfr</td><td>658 @ 218.00</td></tr> <tr><td>7 blk hfr</td><td>615 @ 217.00</td></tr> <tr><td>71 blk hfr</td><td>719 @ 209.50</td></tr> <tr><td>25 mix hfr</td><td>583 @ 206.50</td></tr> <tr><td>11 blk hfr</td><td>596 @ 205.00</td></tr> <tr><td>21 mix hfr</td><td>638 @ 205.00</td></tr> <tr><td>70 mix hfr</td><td>749 @ 198.00</td></tr> <tr><td>65 mix hfr</td><td>714 @ 192.50</td></tr> <tr><td>140 mix hfr</td><td>783 @ 190.50</td></tr> <tr><td>61 mix hfr</td><td>822 @ 187.50</td></tr> <tr><td>30 mix hfr</td><td>837 @ 185.50</td></tr> <tr><td>31 mix hfr</td><td>841 @ 185.50</td></tr> <tr><td>5 blk hfr</td><td>862 @ 185.00</td></tr> </table> <p>COWS</p> <table border="0"> <tr><td>1 blk cow</td><td>1230 @ 124.50</td></tr> <tr><td>1 char cow</td><td>1600 @ 110.50</td></tr> </table> <p>BRED HEIFERS</p> <table border="0"> <tr><td>1 blk hfr</td><td>@ 1600.00</td></tr> <tr><td>1 blk hfr</td><td>@ 1100.00</td></tr> </table> <p>COW/CALF PAIRS</p> <table border="0"> <tr><td>1 blk cow/cf</td><td>@ 2550.00</td></tr> <tr><td>2 blk cows/cvs</td><td>@ 2275.00</td></tr> <tr><td>1 blk cow/cf</td><td>@ 2060.00</td></tr> <tr><td>1 blk cow/cf</td><td>@ 2050.00</td></tr> </table> <p>BULLS</p> <table border="0"> <tr><td>1 blk bull</td><td>2225 @ 130.00</td></tr> <tr><td>1 red bull</td><td>2060 @ 128.00</td></tr> <tr><td>1 blk bull</td><td>2295 @ 123.50</td></tr> <tr><td>1 blk bull</td><td>1875 @ 122.50</td></tr> </table>	38 blk hfr	685 @ 221.00	28 blk hfr	658 @ 218.00	7 blk hfr	615 @ 217.00	71 blk hfr	719 @ 209.50	25 mix hfr	583 @ 206.50	11 blk hfr	596 @ 205.00	21 mix hfr	638 @ 205.00	70 mix hfr	749 @ 198.00	65 mix hfr	714 @ 192.50	140 mix hfr	783 @ 190.50	61 mix hfr	822 @ 187.50	30 mix hfr	837 @ 185.50	31 mix hfr	841 @ 185.50	5 blk hfr	862 @ 185.00	1 blk cow	1230 @ 124.50	1 char cow	1600 @ 110.50	1 blk hfr	@ 1600.00	1 blk hfr	@ 1100.00	1 blk cow/cf	@ 2550.00	2 blk cows/cvs	@ 2275.00	1 blk cow/cf	@ 2060.00	1 blk cow/cf	@ 2050.00	1 blk bull	2225 @ 130.00	1 red bull	2060 @ 128.00	1 blk bull	2295 @ 123.50	1 blk bull	1875 @ 122.50	<p>CONSIGNMENTS FOR SEPT. 1</p> <ul style="list-style-type: none"> • 120 blk bwf hfrs, 875-900 lbs., off grass, no implants, would be nice set of replacement hfrs • 65 Angus hfrs, 775-800 lbs., no implants, Northern origin, off one ranch, replacement kind • 73 black heifers, 675-700 lbs., off grass • 65 blk hfrs, 800-825 lbs., off grass • 140 black heifers, 725-750 lbs. • 65 black Charolais heifers, 725-750 lbs. • 90 black heifers, 700-725 lbs. • 60 black heifers, 825-850 lbs. • 195 black steers, 775-800 lbs., off grass • 155 black steers, 800-825 lbs., off grass • 180 black Charolais steers, 850-875 lbs., off grass • 119 bwf steers, 900-925 lbs., Northern origin, off grass • 59 black steers, 950-975 lbs., off grass • 61 black crossbred steers, 900-925 lbs. • 45 red steers, 900-925 lbs. • 99 mix steers, 800-900 lbs. <p>CONSIGNMENTS FOR SEPT. 15</p> <ul style="list-style-type: none"> • 60 black steers & heifers, 450-600 lbs., vacc. <p>CONSIGNMENTS FOR SEPT. 8</p> <ul style="list-style-type: none"> • 50 Angus sim str & hfrs, 600-700 lbs., weaned, vaccinated • 65 black steers, 800-825 lbs., off grass
9 blk bulls	258 @ 325.00	6 mix str	729 @ 211.00																																																																																																																																																									
1 blk bull	330 @ 300.00	6 blk str	783 @ 205.50																																																																																																																																																									
3 blk bulls	350 @ 281.00	27 blk str	752 @ 205.00																																																																																																																																																									
6 blk str	485 @ 270.00	12 blk str	800 @ 204.25																																																																																																																																																									
4 blk bulls	439 @ 264.00	28 blk/red str	811 @ 203.00																																																																																																																																																									
1 x-bred str	490 @ 256.00	60 mix str	808 @ 202.75																																																																																																																																																									
5 blk/red str	515 @ 255.00	61 blk str	875 @ 201.50																																																																																																																																																									
1 blk str	415 @ 250.00	119 blk str	924 @ 200.50																																																																																																																																																									
5 blk bulls	513 @ 245.00	10 blk str	812 @ 200.00																																																																																																																																																									
1 blk str	540 @ 241.00	64 mix str	835 @ 200.00																																																																																																																																																									
6 mix bulls	452 @ 240.00	60 mix str	863 @ 198.50																																																																																																																																																									
2 x-bred str	453 @ 235.00	16 blk str	852 @ 197.25																																																																																																																																																									
1 blk str	545 @ 230.00	51 blk str	973 @ 190.00																																																																																																																																																									
4 blk str	514 @ 225.00	58 blk str	908 @ 190.00																																																																																																																																																									
		10 mix str	781 @ 188.50																																																																																																																																																									
		57 mix str	854 @ 185.25																																																																																																																																																									
		61 mix str	949 @ 184.00																																																																																																																																																									
		9 mix str	957 @ 178.00																																																																																																																																																									
5 blk str	555 @ 249.00																																																																																																																																																											
3 blk str	630 @ 235.00																																																																																																																																																											
4 x-bred str	666 @ 225.00																																																																																																																																																											
5 blk str	641 @ 224.00																																																																																																																																																											
144 blk str	707 @ 221.75																																																																																																																																																											
37 blk/red str	689 @ 221.50																																																																																																																																																											
136 blk str	748 @ 219.50																																																																																																																																																											
13 blk str	736 @ 218.00																																																																																																																																																											
11 blk str	685 @ 215.00																																																																																																																																																											
2 blk hfr	408 @ 230.00																																																																																																																																																											
2 x-bred hfr	413 @ 225.00																																																																																																																																																											
1 blk hfr	510 @ 225.00																																																																																																																																																											
1 blk hfr	450 @ 222.50																																																																																																																																																											
1 blk hfr	465 @ 221.00																																																																																																																																																											
5 blk hfr	483 @ 217.00																																																																																																																																																											
38 blk hfr	685 @ 221.00																																																																																																																																																											
28 blk hfr	658 @ 218.00																																																																																																																																																											
7 blk hfr	615 @ 217.00																																																																																																																																																											
71 blk hfr	719 @ 209.50																																																																																																																																																											
25 mix hfr	583 @ 206.50																																																																																																																																																											
11 blk hfr	596 @ 205.00																																																																																																																																																											
21 mix hfr	638 @ 205.00																																																																																																																																																											
70 mix hfr	749 @ 198.00																																																																																																																																																											
65 mix hfr	714 @ 192.50																																																																																																																																																											
140 mix hfr	783 @ 190.50																																																																																																																																																											
61 mix hfr	822 @ 187.50																																																																																																																																																											
30 mix hfr	837 @ 185.50																																																																																																																																																											
31 mix hfr	841 @ 185.50																																																																																																																																																											
5 blk hfr	862 @ 185.00																																																																																																																																																											
1 blk cow	1230 @ 124.50																																																																																																																																																											
1 char cow	1600 @ 110.50																																																																																																																																																											
1 blk hfr	@ 1600.00																																																																																																																																																											
1 blk hfr	@ 1100.00																																																																																																																																																											
1 blk cow/cf	@ 2550.00																																																																																																																																																											
2 blk cows/cvs	@ 2275.00																																																																																																																																																											
1 blk cow/cf	@ 2060.00																																																																																																																																																											
1 blk cow/cf	@ 2050.00																																																																																																																																																											
1 blk bull	2225 @ 130.00																																																																																																																																																											
1 red bull	2060 @ 128.00																																																																																																																																																											
1 blk bull	2295 @ 123.50																																																																																																																																																											
1 blk bull	1875 @ 122.50																																																																																																																																																											

Our CONSIGNMENTS can now be viewed after 12 Noon on Mondays by going to www.grassandgrain.com & logging onto the online subscription

FOR INFORMATION OR ESTIMATES:

REZAC BARNST. MARYS, 785-437-2785	LELAND BAILEY . . .TOPEKA, 785-286-1107
DENNIS REZACST. MARYS, 785-437-6349	LYNN REZACST. MARYS, 785-456-4943
DENNIS' CELL PHONE785-456-4187	REX ARBMELVERN, 785-224-6765
KENNETH REZAC . . .ST. MARYS 785-458-9071	

Toll Free Number.....1-800-531-1676

Website: www.rezACLIVESTOCK.com

AUCTIONEERS: DENNIS REZAC & REX ARB

Livestock Commission Company, Inc.
St. Marys, Ks.

