

Since 1954

GRASS & GRAIN[®]

Published by **AG PRESS**

60th Year

No. 27

August 25, 2015

\$1.00



YouTube video features Osborne County farm wheat harvest

By **Lucas Shivers**

Sweeping panoramic scenes, diving camera angles from a drone and GoPros fixed to combine blades make a Kansas wheat harvest look like a Hollywood production.

Doug Armknecht created a video of harvest, posted on YouTube at <https://youtu.be/oRVEaxZFH8I>, of Osborne farming family Jhan and Marsha LaRosh, and their children Kenton, Kevin, Kelli and Kandi. The LaRosh operation includes cattle, soybeans and corn, along with the main part of the operation: more than 2,000 acres of wheat.

"I hope that anyone without a farming background can watch the video and understand the family farm a little more," Armknecht said. "And anyone with a farming background, hopefully it will touch them and remind them of everything that's good with farming."

Armknecht started filming the annual wheat harvest traditions in 2012, after marrying into the family in 2011.

"Kelli, my wife, suggested I use the handheld camcorder I had to take a few shots of harvest," Armknecht said. "Later I edited them together, and it was surprisingly good and fun to watch. Each year I've tried to make it just a little bit better."

Upgrading to a Sony Handycam camcorder for the 2013 harvest season, Armknecht continues to build a collection of high-tech tools for filming.

"Last year, my father-in-law purchased a drone to get aerial views," Armknecht said. "This year, I added a GoPro camera for machine-mounted shots, and upgraded to a higher quality drone."

In the final editions of the videos, there is no narration yet the captivating videos highlight underlying themes

of the LaRosh legacy: farming, faith, and family.

"I guess the images speak for themselves," he said. "You can see how much work harvest is, how beautiful Kansas can be, and how much of a family operation farming really is."

As YouTube views hit more than 37,000 for the 2014 video, Armknecht and the family launched an event to premiere the new video, LaRosh Wheat Harvest 2015, at the Center Theatre in Smith Center. On Aug. 9, Armknecht showed all four of the videos from 2012-2015 in a 40-minute presentation to more than 125 people.

Armknecht said he's able to tell the story of rural agricultural family life and the rich heritage of the faith from the heartland.

"The LaRosh family traces its heritage back to an 1871 homestead, so it's neat to see how farming has been passed down through the years," Armknecht said.

The 2015 film features a historical era when Jhan brought out his first combine to run for the family.

"My father-in-law got out his 1959 John Deere 55 combine," he said. "They ran it for one evening. It brought back some good memories and made for great video!"

Passionate about a stellar finished product, Armknecht invests many hours into the project.

"I spent about 30-40 hours out in the field shooting, mostly in the evenings after my day job," he said. "That yielded 14 hours of raw footage. Editing took at least double the amount of time shooting."

He's able to adjust the speed of the shots and fine-tune the multiple camera angles.

"Slapping some video together can be done relatively



Wheat harvest on the LaRosh farm in Osborne County is a family affair that has been captured on video by Doug Armknecht since he married into the family in 2011.

Courtesy photos

quickly, but making a film that flows and tells a story takes a lot of time and thought," he said. "Then there are the finishing touches that make it look great, like color correction, stabilization, effects, sound mixing, and so on."

Since posting on YouTube and his own site, ksfarmimager.com, less than 15 percent of those who have viewed his videos live in Kansas, showing the impact of the outreach and storytelling power.

"I've been surprised by how much interest the videos have generated," Armknecht said. "They were originally made for the family to enjoy. Since I posted them online, interest and views have grown every year."

Viewers often find connection to their own childhoods, farming backgrounds or links to the past in the har-

vest videos.

"I never would have thought that watching someone else's farming videos would have such an impact, but I guess it does," Armknecht said. "This year, I've heard from people surprised that the video is in Kansas. They didn't know the state had that kind of beauty! Then there was a funny comment from a guy who said his dog likes to bite tires like Rusty does in our video."

Armknecht said he feels honored to create a special way to commemorate the family tradition.

"It's been a blessing to be a part of the LaRosh family and their harvest," Armknecht said. "I feel like this year's video really pays tribute to the LaRosh family and the Kansas wheat harvest in general, and does so in a beautiful way."



Armknecht used a drone to capture stunning aerial images during wheat harvest.

Educational opportunities at the Kansas State Fair bring out the kid in us all

Yearning to learn to "drive" a combine? Itching to understand an irrigation ditch? Curious about the weight of a calf? Find it all – and more – at the Kansas State Fair Sept. 11-20.

The Kansas State Fair provides enjoyable educational opportunities for fairgoers of all ages, especially students who might not be exposed to agriculture, receive a front and center view of the benefits, lessons, activities and necessities of the role agriculture plays in Kansas.

S.T.E.A.M. Ahead Program

Hands-on agriculture activities to teach state standard curriculum to students, all conveniently located at the Kansas State Fair. What more could educators want? This is exactly what puts this program at the top of the educational opportunities for the Kansas State Fair. Not only are students given the chance to learn about S.T.E.A.M. (science, technology, engineering, art and math), but the agriculture applications utilized set it apart

from a classroom lesson, benefitting educators and their students. To learn more about the S.T.E.A.M. Ahead Program, please visit: bit.ly/KSF-STEAMProgram

Scholastic Press Corps

The Kansas State Fair has competitions of all kinds, but Scholastic Press Corps gives high school students the opportunity to compete against others in creating four-page newsletters and four-minute videos covering activities at the Fair. Scholastic Press Corps provides realistic job experience for students by

utilizing their journalism and video editing and production skills, all while working to hit a strict deadline for completion. Unique to the 2015 Fair, SPC will introduce a new optional category of competition for students to create social media plans and augmented videos made specifically for social media.

Kansas' Largest Classroom

Step outside your normal classroom and step into the Kansas State Fair – serving as Kansas' Largest Classroom for children of all ages.

This program supplies teachers with lesson plans to make effective and enjoyable field trips for their students from kindergarten to sixth grade. Whether it's studying farm animals in detail or introducing the basics of electricity and how social studies and science apply to the Kansas State Fair, the Fairgrounds provides a dynamic environment for soaking up new information. For more information on lesson plans at the Kansas State Fair, go to bit.ly/KSF-KLC

Continued on page 3



Feeding our youngsters

By John Schlageck, Kansas Farm Bureau

For many children summer vacation zoomed by too quickly and they're not excited about the new school year that is about to begin. Others are looking forward to school starting so they have something to eat.

For a growing number of Kansas youngsters, summer isn't a carefree time. For them summer isn't fun in the sun, swimming at the pool, sports, picnics and vacation. Children who rely on free or reduced-fee lunches

during the school year often struggle to find enough to eat during the summer.

Too many students do not eat regular meals when school is out of session. Some educators say they see a real learning gap at the start of the school year between students who had enough to eat during the summer break and the ones who struggled.

To address the serious needs of these Kansas children, the USDA, school districts, and several anti-poverty groups partner to

provide summer meals. But last year, about half of all the summer meal sites in the state were located in the four largest counties. Children living in 35 counties were not being served at all. Fifty percent of Kansas students qualified for free or reduced-price lunches in 2014, according to the Kansas State Department of Education. Each year, more students rely upon these nutritious meals throughout the school year.

Still, less than 7 percent of Kansas children who are eligible for these meals; take advantage of summer meal programs, according to the Food Research and Action Center. They rank Kansas 50th out of 50 states in terms of our summer meal outreach. So, what is the solution?

It's time to improve the

way we feed these children during the summer months. There are more effective and efficient ways to provide students with the nutrition they need.

Kansas is considering a new approach to improve the way to feed students when school is out. Traveling miles from home each day to eat at a designated location requires a working vehicle and money for gas which aren't always available to low-income children in rural areas.

To address this problem, organizations are looking to provide home-delivered meals. Similar to what Meals on Wheels does for senior citizens. Another proposal could send children home with meals that could last them until their next visit.

Reauthorization of child nutrition programs in 2015 will also provide an opportunity to feed more students, no matter where they live. Lawmakers in Washington will consider this reauthorization of child nu-

Continued on page 3



As parents are sending their children off to another school year, I'm reminded of one of the more frivolous arguments I've heard against animal agriculture. "It's just so hard to see the baby animals taken away from their mothers. Somehow it just seems cruel."

Well, I've sent four children out the door and into the big old world, and believe me, there were plenty of tears shed by all. The first days of kindergarten, they were scared to death, and I was mourning the loss of my "babies." Then came the time to send them off to college and I was scared to death. If they were also scared, by

then they were much too cool to show it. Both occasions - kindergarten and college - were times that, along with happiness and pride, brought a certain degree of pain and sorrow. Does that mean we shouldn't have done it? The very idea seems ludicrous. They weren't born to live in my house forever. They were born to learn, grow and mature and eventually leave to go make their own way in the world; not sit around on my couch playing video games and staring at their smart phones all day. Parents who prevent their children from growing up and leaving home would be considered irresponsible and possibly even abusive.

Real life isn't always pretty - either in the animal world or the human sphere. The simple truth is, livestock are born to fulfill a purpose. And, while it might be a little hard for some people to accept, that purpose is to provide food and fiber for the humans inhabiting this planet. In wildlife, some animals are born to provide food for other animals. It doesn't mean they don't provide enjoyment in other ways - we all love seeing little bunnies scamper through the grass. Is the coyote that catches and eats it a cruel and heartless murderer? Of course not.

Now, there are people

Continued on page 3



Last night was one of my two favorite sleeping nights of the year. Each year I look forward to the first night of the spring warm enough to leave the windows open and the first night in August when it is cool enough to shut off the air conditioner and purge the house. There is nothing more refreshing than a cool night breeze blowing in the window or the smell of the morning when you wake up. I know it is kind of corny but it is the simple things that make me happy.

With the cold front that came through, Jennifer and I made the strategic decision to shut the air conditioner off and open the windows. The long-term forecast called for a week of night-time temperatures in the low to mid-fifties and daytime temperatures in the mid-eighties. The decision to turn the air on is an agonizing one that we try to make as late as possible, often in mid to late-June. The decision to turn it off is a much easier one; usually sometime after school starts (after all, we don't need to run the air during the day when it is just Dad at home).

Night had come and the windows were open. I had my pillows arranged just right, the ten o'clock news on (for the weather of course) and a gentle, cool breeze was wafting through the curtains. This was going to be a good night and I was going to get a good sleep. I could hear the cicadas buzzing, the crickets chirping and a few night birds calling - all peaceful, relaxing sounds. Then it happened.

I have a Brittany bird dog named Jack. Jack refuses to stay in his kennel and will climb out if left in it. He is one of those goofy dogs who endear themselves to you with all of the stupid things they do. He also has proven that he will stay around, so he has been given the job of keeping the homestead safe. It must be noted that he mainly protects us from invading squirrels and unseen things in the night.

Jack has also developed a strong dislike of the neighborhood coyotes and feels the need to answer them bark for howl. This often strikes an alarm with our three cow dogs, who do obediently stay in their kennels,

and often the coyotes are answered with a quartet of canines. I am sure this discourages the coyotes from raiding the sheep pens and keeps all other predators at bay also. Jack is such a loyal guard dog that he is willing to sacrifice a whole night's sleep to keep us safe.

So back to my much anticipated night of sleep with the window open. Just as I was about to drift off into a cool, refreshing night of slumber, the invasion began. Jack went tearing off of the deck and into the dark night after the howling coyotes with a full baritone bark. This alerted the other three who backed him up from their kennels. Apparently the invading force of coyotes was advancing rapidly because Jack retreated as fast as he charged out.

His retreat led him directly to our bedroom window. I guess he is such a loyal dog that he was going to make his last stand protecting us from the coyotes. The coyotes must have been getting closer because his barking became louder and louder. To say the least, it was disturbing my sleep. At first I thought the coyotes would move on, Jack would go back to sleep and things would get better. Nope, after a while I decided to discuss the situation with Jack and try to convince him that the coyotes were just messing with him and things would be okay.

I think if Jack could talk that he would say I was a bit grumpy, especially to a loyal, dedicated guardian who was just trying to keep everyone and everything safe. Jack heeded my advice for five, maybe ten minutes but finally the gravity of the situation got the best of him and he started barking his warning to the coyotes again. Maybe it was the relaxing nature of the cool breeze or more likely it was the hectic pace of the day, but I finally was able to ignore the barking and fell asleep. The next morning I woke up refreshed to find that the coyotes had been kept at bay and the world, or at least the homestead, was safe. Jack, exhausted by an entire night of security, was asleep on the deck where the cool morning breeze could hit him. Maybe he wasn't such a dumb dog after all.

COWPOKES By Ace Reid

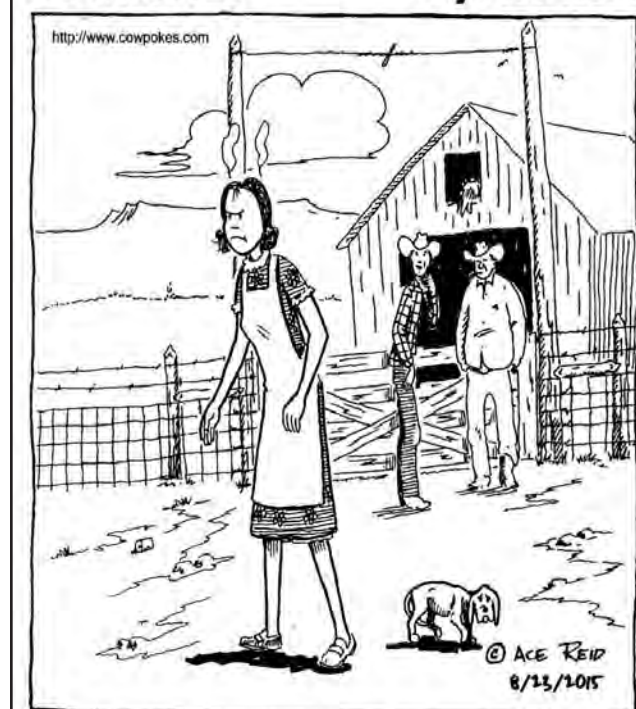

"They are called the opposite sex cause whatever you wanta do, they wanta do the opposite!"

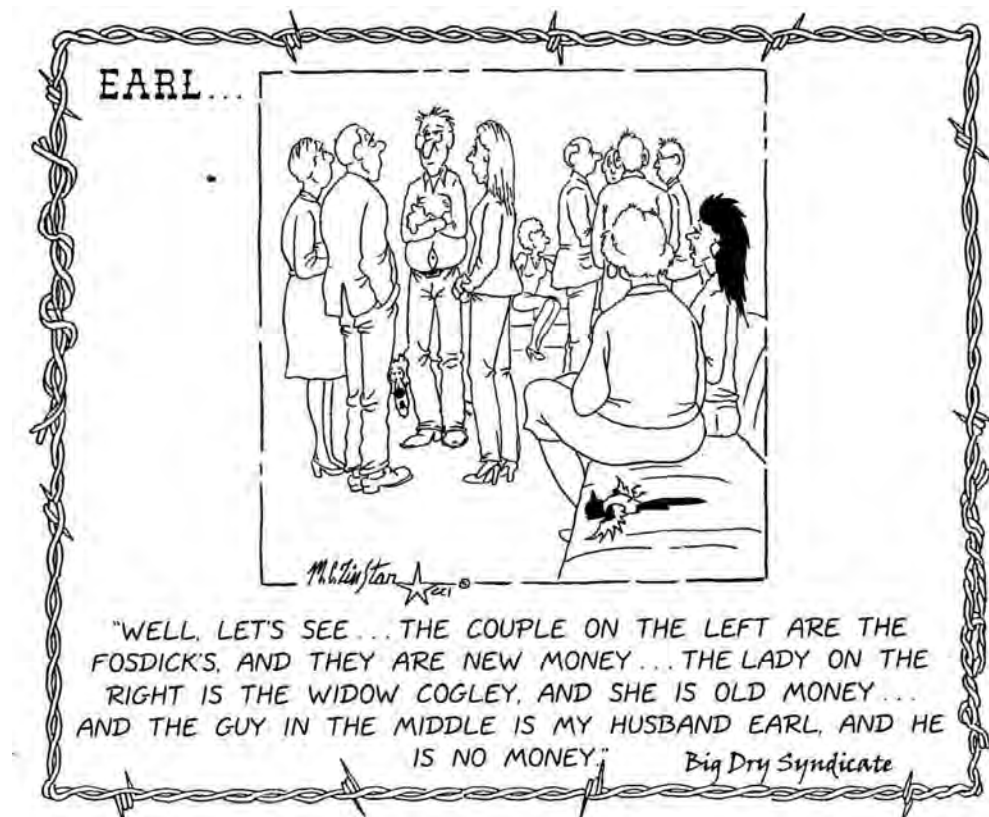

"WELL, LET'S SEE... THE COUPLE ON THE LEFT ARE THE FOSDICK'S, AND THEY ARE NEW MONEY... THE LADY ON THE RIGHT IS THE WIDOW COGLEY, AND SHE IS OLD MONEY... AND THE GUY IN THE MIDDLE IS MY HUSBAND EARL, AND HE IS NO MONEY." Big Dry Syndicate

Since 1954

GRASS & GRAIN

Published by AG PRESS

785-539-7558
Fax 785-539-2679

Editor — Donna Sullivan
gandgeditor@agpress.com

— Advertising Staff —
Steve Reichert
agpress2@agpress.com

GRASS & GRAIN (USPS 937-880)
The newsweekly for Kansas and southern Nebraska, published each Tuesday at 1531 Yuma (Box 1009), Manhattan, KS by Ag Press, Inc. Periodicals postage paid at Manhattan, Kansas. Postmaster send address changes to: Ag Press, Box 1009, Manhattan, KS 66505.

Subscription — \$79 for 2 years. \$43 for 1 year, includes sales tax. Outside Kansas, \$50 for 1 year, \$93 for 2 years.

MEMBER OF Associated Press

www.grassandgrain.com

Since 1954
**GRASS
& GRAIN**

Guest Editorial

By Governor Sam Brownback

Agriculture is more than an economic industry in Kansas; it is a way of life that relies on hard work, responsibility, and family. Growing up on a farm, I understood that success relied on hard work and commitment, values that we see every day in our farming and ranching communities. This week, I am traveling the state meeting with agricultural businesses to reaffirm our commitment to the success of this important industry. Farming is a source of growth and opportunity for Kansans.

Agriculture is the largest economic driver in Kansas, valued at more than \$63 billion, accounting for 43 percent of the state's total economy. In Kansas, farmland accounts for 88.9 percent of all Kansas land, and more than 21 million acres in Kansas is harvested for crops while another 16 million are used for pastureland for grazing animals. Not only is Kansas a leader in beef cattle, wheat and sorghum, our state is one of the fastest-growing dairy regions in the United States,

growing by 7.5 percent in 2014. Agriculture employs more than 229,000 Kansans.

Kansas farmers and ranchers are feeding the world, exporting nearly \$4.9 billion in agricultural products like wheat, beef, soybeans, feeds and fodders, and corn. Not only is agriculture big business in Kansas, it's a family business as more than 86 percent of Kansas farms and ranches are family-owned.

Ensuring the future strength of Kansas agriculture requires us to provide the support that allows Kansas farmers to succeed while encouraging more farming and agriculture businesses to expand or relocate to Kansas. Towards this end, I signed into law legislation that better connects farmers to the market, creates voluntary, locally-driven and flexible water conservation tools, and created a 50-year vision for Kansas water resources.

At its core, conservation is a conservative value as we act as good stewards of the valuable resources with which Kansas is blessed. We will continue to protect the rights of Kansans by fighting

the federal government's efforts to infringe on our state's water and private property rights. And we will continue to work with our partners at the state and local level, providing voluntary, flexible tools to help farmers and ranchers conserve resources. Any long-term vision for Kansas' water resources will only be successful if we recognize that a one-size-fits-all federal policy does not work. Today, the Kansas Department of Agriculture, Kansas Water Office, Kansas Water Authority, Department of Health and Environment, Department of Wildlife, Parks, and Tourism, and the Governor's Council of Economic Advisors, are partnering to preserve our precious water resources in Kansas for years to come.

The values of Kansas agriculture make our state stronger. Family, hard work, community, and concern for the future inspire all of us to build a brighter future for Kansas. Together, we will continue the success of this important industry and ensure more opportunity and hope for future generations.

Insight – Feeding our youngsters

Continued from page 2
trition September 17.

As chair of the ag committee, Kansas Sen. Pat Roberts believes, "We must reauthorize these programs so children across America

can and will have healthy meals available at school."

Reauthorization would go a long way to help end childhood hunger in Kansas and America.

John Schlageck is a lead-

ing commentator on agriculture and rural Kansas. Born and raised on a diversified farm in northwestern Kansas, his writing reflects a lifetime of experience, knowledge and passion.

Educational opportunities at the Kansas State Fair bring out the kid in us all

Continued from page 1

Agriland

The Pride of Kansas Building houses Agriland and all of its magic. The attraction reveals the impact agriculture has on the entire state of Kansas through interactive activities. The Food Guide Pyramid demonstrates nutrition and the role Kansas's agriculture plays in it. The Environmental Stewardship section teaches how farmers care for livestock and crops and keep the land, air and water clean. Plus, kids can play the "Did You Know?" game to learn about thousands of products created from Kansas agriculture from toothpaste to shoes!

Birthing Center

We all have soft spots in our hearts for baby animals. The Birthing Center allows fair-goers of all ages to witness calves, ewes and piglets born throughout the duration of the fair. Located at 20th Ave. and Fort Scott Blvd., the Birthing Center provides a front-row view to learn about the young animals. Video cameras, television monitors and a P.A. system will all be set up all over the

center to ensure fairgoers are cognizant of what's going on in all pens.

Do Art

The Do Art Building houses thousands of masterpieces from over 4,000 children you won't want to miss. This building provides children the opportunity to explore art in a hands-on environment while increasing self-understanding and personal enrichment. The Do Art Building is open 9 a.m. to 6 p.m. and takes about 30 minutes for kids to experience. Be sure to call ahead for a reservation if you have an entire class coming.

Seed Survivor

Elementary students are encouraged to participate in Seed Survivor, a free, curriculum-based learning experience that teaches students where food comes from and how to grow healthy plants with water, sunlight, soil and nutrients. Agrium is teaching the next generation about agriculture through this mobile classroom. This stimulating opportunity includes interactive displays, fun presentations, educational videos, in-

teractive computer games and hands-on seed planting activities. Master the elements that plants need to grow – learn it all at Seed Survivor at the Kansas State Fair.

You Be the Judge

Kids – get ready! It's your turn to be the judge with livestock animals! Each of the livestock buildings at the Kansas State Fair has a "You Be the Judge" stand, which contains informational fliers about the animals housed in that building. These fliers explain what judges look for in each animal along with correct terms to identify species, diagrams labeling body parts for the animals and even a section for students to participate in judging animals in the ring. Make sure to refer to the Kansas State Fair's Official Daily Schedule of Events for the livestock show times and use your knowledge to judge the animals. Good luck!

To learn more about the educational opportunities at the Kansas State Fair, be sure to visit kansassatefair.com.

FDA report shows improvements in antibiotic resistance

The FDA released its 2012-2013 National Antimicrobial Resistance Monitoring System Integrated Report that highlights antimicrobial resistance patterns in bacteria isolated from humans, retail meats and animals at slaughter. It focuses on major food-

borne pathogens that are resistant to antibiotics and are important in human medicine and on multidrug-resistant pathogens.

There were several positive findings in this report, including that 80 percent of human salmonella

isolates showed no resistance to the tested antibiotics and salmonella multidrug resistance has not changed for ten years in humans, cattle or chickens.

To view the FDA's full report, visit <http://tinyurl.com/FDA-8-14-15>.

Prairie Ponderings

Continued from page 2

who choose not to eat meat because of deeply held personal convictions. I don't have a problem with that – it's their prerogative. But they must understand that most people don't make that choice, and so depend on the products provided by animal agriculture. Our job is to practice good animal husbandry and make sure those animals are taken care of to the best of our abilities as long as they are

in our custody. All along the supply chain, people are aware of the need to treat the animals humanely up until the very last second of their life.

We won't convince those on the fringe of the merits of animal agriculture. But it's imperative that we communicate with those more on the fence that what we do is important, because a hungry world depends on us. At every opportunity we must demonstrate our commit-

ment to the animals in our care and hold anyone accountable who mistreats livestock. We just can't forget that we are always under scrutiny; but what we do even when we think no one is watching is even more important. It's called integrity. And only when we practice that can we truly look our detractors square in the eye and say, "Yes, I am involved in animal agriculture. Let me tell you more about it..."

Bohnert Welding L.L.C.

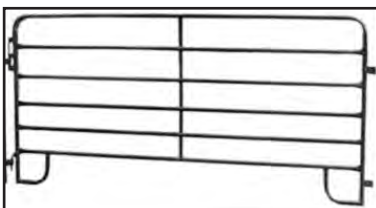

PORTABLE CORRAL PANELS

1 1/2" 16 ga. construction
5' x 10' • 5' x 12'
Panel Trailer to haul 30 panels

HEAVY DUTY ROUND BALE FEEDERS

8 ft. diameter 1" & 1 1/4" 16 ga. construction. Farm show special.



20 ft. long, 4 ft. wide, 2 ft tall
No-Bottom Feedbunk
made of 10 ga. steel metal and
weighs 750 lbs.
Priced painted or not painted.



BOHNERT WELDING L.L.C.
NORTH HWY. 14, JEWELL, KS 66949
785-428-3238 • Fax 785-482-3566

FIND WHAT YOU WANT AND NEED IN

Since 1954

GRASS & GRAIN

Published by AG PRESS

PRINT SUBSCRIPTION

All paid print subscribers receive FREE access to our online edition.

- 3 Years \$108⁰⁰
- 2 Years \$79⁰⁰
- 1 Year \$43⁰⁰

The above rates are for Kansas, western Missouri, and southern Nebraska (zip codes beginning with 640 through 645 and 660 through 689).

OUTSIDE AREA

- 3 Years \$129⁰⁰
- 2 Years \$93⁰⁰
- 1 Year \$50⁰⁰

FIRST CLASS OPTION

- (52 issues) \$130.00

ONLINE ONLY EDITION

(You will NOT receive a paper in your mailbox.)

Paying through this option will take up to 1 week to have access and your EMAIL ADDRESS IS REQUIRED.

Email:

- 3 Years \$84⁰⁰
- 2 Years \$63⁰⁰
- 1 Year \$35⁰⁰
- 6 Months \$18⁰⁰
- 3 Months \$10⁰⁰

Or Go To

www.grassandgrain.com

Click on the online edition button and follow the directions. Get faster access and see the paper immediately after payment.

Call Toll-Free: 877-537-3816
or 785-539-7558

Subscribe online:
grassandgrain.com



GRASS & GRAIN *Our Daily Bread*
 ***** By G&G Area Cooks *****

Sandra Norris, Abilene, Shares Winning Recipe In Grass & Grain

Winner Sandra Norris, Abilene: "I found this recipe on the back of M&M's Peanut Butter candy bag."
MS. GREEN'S ULTIMATE M&M'S PEANUT BUTTER BROWNIES

- 4 ounces semisweet chocolate
- 1 cup canola or vegetable oil
- 2 cups sugar
- 1 teaspoon vanilla
- 4 eggs
- 1 1/4 cups all-purpose flour
- 1 teaspoon salt
- 2 cups M&M's Peanut Butter Chocolate candies

Preheat oven to 350 degrees. Lightly grease a rectangular 13-by-9-by-2-inch pan. In a 3-quart saucepan gently combine semisweet chocolate and oil over very low heat until melted. Remove from heat and allow to cool. In a separate bowl combine sugar, vanilla and eggs. Add in the chocolate mixture slowly. Sift in the remaining dry ingredients and mix until combined. Fold in 1 1/2 cups of M&M's Peanut Butter Chocolate candies. Spread the batter into the pan and sprinkle with the remaining 1/2 cup candies and press lightly. Bake until the brownies begin to pull away from the sides of pan, about 38 to 40 minutes. Yield: 32 brownies.

Emma Jean Montfoort, Topeka: "This is my brother Bill Hilbert's of Meriden recipe. He won the blue ribbon at the Kansas Free Fair at Topeka out of 13 loaves in 1981."

ZUCCHINI BREAD

- 2 cups sugar

- 1 cup oil
- 2 cups grated zucchini (unpeeled)
- 3 eggs
- 3 teaspoons vanilla
- 3 cups flour
- 1 teaspoon salt
- 1 teaspoon soda
- 1 teaspoon baking powder

- 2 teaspoons cinnamon
- 1 cup nuts (I use pecans)

Mix together sugar, oil, zucchini, eggs and vanilla. Sift dry ingredients and add to sugar mixture. Add nuts. Pour into 2 greased loaf pans and bake at 350 degrees for 1 hour and 10 minutes.

Jackie Meuli, Hope: "When I was at the Salina Farm Show and talked to the lady at the Grass & Grain booth I said it would be good if you gave Grass & Grain cookbooks away as prizes. To my surprise that's what I saw in my next paper of Grass & Grain! Thank you."

CRANBERRY PRETZEL CHEERIO SNACK MIX

- 3 cups Multi-Grain Cheerios
- 1 cup old-fashioned oats
- 1 cup dried cranberries
- 1 cup broken pretzel pieces
- 1/2 cup chopped pecans
- 1/4 cup butter
- 1/4 cup coconut oil
- 1/2 cup brown sugar
- 6 tablespoons honey
- 1 teaspoon vanilla

Spray a 9-by-13-inch baking pan with non-stick spray. In a large bowl combine the Cheerios, oats, cranberries, pretzel pieces and chopped pecans; set aside. In a medium saucepan combine butter, coconut oil, sugar and honey. Bring to a boil. Reduce heat to medium low and boil for 5 minutes, stirring continuously. Remove from heat and add vanilla. Pour over Cheerio mixture and stir until coated. Pour into baking pan. Spread out and bake at 325 degrees for 15 to 20 minutes. Pour out onto waxed paper to cool. Store in a ziplock bag.

Lydia J. Miller, Westphalia: "A Winner."

MY CHOCOLATE DESSERT

- 1 large box sugar-free chocolate pudding (instant)
- 1 large carton frozen whipped topping, thawed
- 1 small bag mini Reese's Peanut Butter Cups, cut in half

Make pudding and fold in whipped topping. Add Reese's Peanut Butter Cups and chill. Serve.

NOTE: Butterscotch pudding could be used.

Getting Going in the Morning

By Patricia Gerhardt, Extension Agent

As vacations come to an end and summer winds down, many of us see our schedules gearing up. It's not an easy task getting everyone up and out of the house--on time--after weeks of more laid-back living. It's helpful if parents begin following a more rigid bedtime schedule prior to school starting. Another suggestion parents might want to try is to have your children make a list of everything that needs to be done prior to leaving the house in the morning. Examples of items on the list include: Brush teeth, make bed, feed dog, etc. Have the child post the list in a spot where he/she will readily see it.

The following tried and true 'tricks' have been compiled by the University of Delaware Extension Service. Maybe one or two will help your household run more smoothly in the morning:

* Does each person have his/her own alarm (or cell phone) to set to get up in the morning? Show younger children how to set it and

make sure older children, if they're inclined to use the snooze feature, plan their time accordingly. Having their own alarm gives youth added responsibility that, many times, they're ready for.

* It helps if parent(s) get up at least 1/2 hour ahead of the rest of the family. This enables them not only to use limited facilities but can generally set the mood for the household.

* When planning wake-up times, consider the amount of time each person spends in the bathroom. It may be necessary to stagger wake-up times if there is only one bathroom. And/or some family members may need to shower at night while others shower in the morning.

* Begin playing loud cheerful music about 10 minutes after the last alarm should have gone off.

* Check that all needed supplies like toothpaste, soap, combs, washcloths, etc. are available where even the youngest student can reach them and take care of their own needs.

* Do whatever you can the night before. This could

include: setting out clothes, preparing lunches, signing necessary papers, placing breakfast items on the table (i.e. cereal boxes, bowls, toaster, loaf of bread), loading backpacks, etc.

* Have a 'launching pad' by the door where items that need to go to school or work can be placed and be ready to grab before walking out the door.

Strong families have found establishing some sort of 'farewell ritual' between parents and children to be very affirming for the family unit. This could take the form of hugs, high 5's, 'code words', etc. (Examples of this would be the parent using the child's pet name, or phrases such as "see you later alligator" with the child replying "after awhile crocodile".) This farewell ritual creates a bond between the parent and child as well as sets a positive mood for the day.

For more information on developing a strong family, contact your local River Valley Extension office with locations in Belleville, Clay Center, Concordia and Washington.

Learn To Upholster In DIY Hands-on Workshop

OLATHE — Johnson County K-State Research and Extension is offering a five-day, hands-on upholstery class starting Sept. 14-18, from 9 a.m. until 4 p.m. at the Johnson County Fairgrounds in Gardner.

Participants must attend an orientation meeting on Tuesday, September 1, at 9 a.m., at the Johnson County K-State Extension office,

1811 S. Sunset Drive, in Olathe. They are asked to bring details regarding the furniture piece to be upholstered (type of chair, etc.), dimensions and a photo.

"Some of our class participants have good quality furniture that they don't want to discard just because the fabric is old and worn," said Valeria Edwards, family and consumer sciences agent for Johnson County. "Some peo-

ple bring in family heirlooms and update their look," she added. "This class is perfect for someone who likes DIY projects. The instructor is there guiding you every step of the way."

The fee for the workshop is \$90. Advance registration required. To register, call the Johnson County Extension office at (913) 715-7000, or visit www.johnson.ksu.edu/classes

INJECTION and TURBO, Inc. THE DIESEL SPECIALISTS
 • DIESEL FUEL INJECTION
 • TURBO CHARGERS
 • SALES & SERVICE
 901 N.E. HWY. 24, SUITE 101, TOPEKA, KS 66617
 785-233-4535/800-234-0719
 FAX 785-233-6943

THE ANNUAL Luck of the Irish TOY SHOW
 LABOR DAY
 Monday, September 7, 2015
 10:00 AM TO 4:00 PM
 CHAPMAN HIGH SCHOOL
 MULTI PURPOSE ROOM
 400 West 4th, Chapman, Kansas
 Proceeds go to FFA Scholarships
 Sponsored by The Chapman FFA Alumni

JULY & AUGUST 2015 "Our Daily Bread" Recipe Contest Prize Grass & Grain Cookbook

Your Choice of 1 book: Volumes 1-6

The winner each week is selected from the recipes printed.

Send us your favorite recipe. It may be a main dish, leftover, salad, side dish, dessert, or what-have-you.

1. Check your recipe carefully to make certain all ingredients are accurate and instructions are clear.

2. Be sure your name, address and phone number are on the entry. Please include a street address with your recipe entries. A post office box number is not sufficient for prize delivery. Allow 3-4 weeks for delivery.

3. Send it to: Woman's Page Editor, Grass & Grain, Box 1009, Manhattan, KS 66505.
 OR e-mail at: auctions@agpress.com

CENTRAL KANSAS AG AVIATION
 Call to book your Service Lespedeza and Cover Crop Needs!
 STEVE DONOVAN
 Cellular: 785-366-0513 • Office: 785-258-3649

Diamond L Supply
 1-888-608-7913
 www.diamondlsupply.com
Metal Roofing & Siding
 29ga 40yr ptd.....\$64/sq.
 #2 29ga ptd(8 colors).....\$55/sq.
 We also carry complete line of post frame and all steel buildings kits, trim, accessories, doors, trusses, and yellow pine lumber.
 Now stocking full line of livestock equipment, gates, panels, bale feeders, squeeze chutes, alley and continuous fence.
 6 bar cont.-\$85

Forge Harvesting,
 Council Grove, KS
 2014 Claas chopper with 10 row and pickup heads and supporting trucks
 Kernal processor and inoculant
 Now offering Bagging
 CALL TODAY FOR RATES AND AVAILABILITY!
 Matt Forge, Owner
 1219 Old Hwy. 4 Council Grove, KS 785-210-9795
forgematt@gmail.com

Machine Service, Inc.
 Overhead bulk bins available in any design, size and configuration. Built for your specific needs. Standard units 14-54 Ton, larger units also available. Visit us on the web or call today for your quote!
 • 620-427-4200
 • www.machineserviceinc.com

New Product!
FCS
 FCS mfg. Inc. Farm and Commercial Storage
 Smoothwall bins are now being offered through FCS mfg. Inc, a division of Machine Service, Inc. There are 2 packages available: a Seed Bulk Series and Multi-Use Series.
 Sizes range from 500-5300 bushels.
 3430 EE Road Gridley, Ks 66852
info@machineserviceinc.com

Organized Shopping Lists Save Time, Money

By Martha Murphy, Wildcat District Extension Agent, Pittsburg EFNEP office

Are you looking for an easy way to save \$1,000 or more a year? Use an organized shopping list! Why? The average shopper spends 40 percent more on impulse purchases when shopping without a list. If you spend \$50 each week at the grocery store, there's a good chance that \$20 of those purchases are unplanned. That adds up! You're also likely to spend 50 cents more for every minute you are at the grocery store beyond the first 30 minutes. In this case, time is money! Save your time and your money by using an organized shopping list.

Use a "Master" Shopping List. It's easy!

- The easiest way is to use the major food groups (vegetables, fruits, grains, dairy products and protein) and an "other foods" as the headings on your master shopping list. It's pretty easy to set up a spreadsheet or you can use some of the really great editable templates found at www.grocerylists.org/ultimatest/

- Another way is to set up your list to follow the layout of your favorite store. Find out if your store has an online or printed store layout/guide for you. If not, you might have it memorized or go to the store and do a walk through and write down the sections.

- Write any food items that you purchase every week (for example, bread and milk) under the proper heading on your master list. Photocopy the master list, or print it from a computer, for use as a weekly shopping list.

- Keep your weekly shopping list in a central location. Ask family members to add to it as needed, to avoid running out of items and return trips to the store.

Plan on Sales

- Check out the weekly grocery ads to see what items are on sale, especially the meat and produce sales. Base your weekly menu around these special deals. For example, if the grocery store is selling tuna at a lower-than-usual price, you might decide to serve tuna casserole and tuna salad sandwiches that week.

- Check your kitchen to make sure you have the rest of the ingredients you need to complete the recipe, and add any necessary items to your list.

In & Out Quickly

- Plan to shop during the least busy times. Weekdays or early morning tend to be less crowded, which lets you get in and out of the store quickly.

For additional information, contact the Wildcat Extension District, Crawford County, 620-724-8233, Labette County, 620-784-5337, Montgomery County, 620-331-2690, Pittsburg Office, Expanded Food and Nutrition Education (EFNEP), 620-232-1930.

Farm-To-Table Quick Pickles

(NAPS) — Here's a canny idea: home canning and pickling. This tasteful pastime for preserving food at home has soared in popularity, especially as part of the burgeoning Farm-to-Table movement.

Now, preserving food can be easier than many people realize, and vinegar is a key ingredient. For example, "refrigerator pickling" (also known as "quick pickles") takes just four simple ingredients and three easy steps. It's a fun way to enjoy local or organic vegetables, particularly if you have a small amount of produce to preserve. Enjoy as side dishes for entrées, condiments for your special cocktail or for your favorite snack; share them with family and friends at your next picnic or take some along as a delicious hostess gift.

Basic Pickling Recipe

For every pound of vegetable:

- 1 cup vinegar
- 1 cup water
- ½ cup sugar
- 1 tablespoon kosher salt

For variety, add ingredients such as fresh herbs, red pepper flakes, mustard seed, cumin seed, peppercorns, cloves of garlic, or any other pickling spice.

Select, clean and prepare all vegetables. You can blanch them in boiling water, steam them lightly or roast them beforehand. The key is to start with crunchy vegetables. Pack all the vegetables tightly into containers with airtight lids. You can also combine more than one vegetable in the same jar if you want variety. Just

make sure the flavors of the combined vegetables will be compatible because they'll take on a bit of each other's flavors. Bring all the brine ingredients to a boil in a small pan and pour the brine over the vegetables. Place lids on the containers, cool to room temperature, and then refrigerate for at least 24 hours before eating. This allows time for the flavors to meld. Refrigerator pickles will keep for about a month.

Depending on what produce you're putting up and how you like it, you can use any kind of vinegar, explain the experts at The Vinegar Institute: white distilled (by far the most popular choice), apple cider, rice, white or red wine.

Learn More
For further facts and recipes, visit www.versatilevinegar.org



Home and Away

Cure for the summer blues

By Lou Ann Thomas

September arrives next week and I couldn't be happier. Not only is September my birth month, but it also signals the beginning of fall and the wonderful community festivals that go with it. I admit a summer spent darting from my air-conditioned house to my air-conditioned car has left me feeling a bit of a shut-in and with a touch of the blues.

Of course, the blues isn't always a bad thing. It can be a good thing, especially when we're talking about the musical genre, the Blues. And there is no better place to enjoy some of those blues than at one of my favorite festivals, the Paxico Blues Festival, which will be Saturday,

September 19 this year.

This festival turns the main streets of Paxico into a rockin', laid back day of live music, local eats and good community fun. It features some of the country's best blues musicians. This year's headliner is Anthony Gomes, who *Billboard Magazine* named the Number One Blues Artist. The full day of music begins at 11 a.m. with four other top-notch musicians also performing. (You can check out the line up at www.paxicomerchants.com/bluesfest.)

After a long, hot summer there is nothing like some live music to help me get my feet tapping. The Blues Festival is billed as "Big city Blues in a small town setting" and the best part may

be that it's free. Well, it's difficult to label any part of this festival as the best part because it's so jam-packed with fun stuff. In addition to the world-class Blues there are some great area food vendors on site. This year Puffy's Steakhouse will be joined by Oz Highland Farms, and Southern Star with their "Better Than Yer Momma's BBQ". The Longbranch Saloon will also be open and serving up pulled pork and sides.

You are also welcome to bring your own coolers filled with favorite snacks and beverages. If people watching, eating good food

and grooving to some live music isn't enough for you, then stretch your legs by checking out the town's antique stores, many of which will be running specials for the day.

This is only one of fun fall festivals planned all over the area during the next couple of months, so if you too are feeling like you too have a case of the Summertime Blues, get out and support local communities and the festivals they host.

It may be called the Blues, but it can make you feel so good!

E&D Custom Silage

Conveniently located in central Kansas

- Claas 900 machine with K.P. and inoculant.
- 8 row head and pickup head.
- Support trucks and equipment.
- Dependable crew and equipment.

Jobs of Any Size!

Dustin 620-635-0238 T.R. 620-786-4646 Cort 620-786-5172

BARN BUILDERS DT CONSTRUCTION

918-527-0117
Free Estimates! All Workers Insured Est. 1977
One Year Warranty

30x50x10 enclosed.....Galvalume	\$8,000
12' slider, 1 walk door.....Colored metal	\$9,000
40x60x14 enclosed	
2 12' sliding doors.....Galvalume	\$14,600
1 walk door.....Colored metal	\$16,000
40x100x16 enclosed	
20' split sliding door.....Galvalume	\$22,800
1 walk door.....Colored metal	\$24,800

Price includes labor and material.

www.DTCBarns.com

HYDRABED

BY TRIPLE C, INC.

OPTIONS:

- Post Hole Digger
- Tool Boxes
- Hydra Feeder
- 3rd Spool Valve
- LED Work Lights

BEDS IN STOCK
INSTALLATION AVAILABLE

BOOT HILL SALES

CLAY CENTER, KS • 785-388-2245 | 785-632-2632

Buy Right Buy Now!

Are you looking to expand your grain drying and storage facility? The time to buy is now, and the brand to buy is Sukup!

On-farm storage is a great investment in your operation's profitability and Sukup has the equipment you need to put together the best system available. Call or stop in today to find out why.

Sukup

Contact:
F & L CONSTRUCTION
Frank Engelken 845 C Road Centralia, KS 66415 785-857-3293
Joshua Engelken 4609 Grantham Drive St. George, KS 66535 785-564-0642

TIFFANY CATTLE CO., INC

A Complete Cattle Feeding and Marketing Service

Tiffany Cattle Co. Family Owned And Operated

With a 15,000 head capacity, Tiffany Cattle Company is large enough to have economics of scale but small enough to provide personal attention. Pen sizes range from 50 to 200 head. A computerized summary of feed, cattle processing, veterinary services and other costs are easily accessible on each pen of cattle.

PRODUCTION SERVICES
Objective is simply: Least Cost Per Pound of Gain!
Ration formulation and cost analysis, health program designed and maintained by veterinarian, special pens and attention to sick animals, feed financing, and cattle purchasing available.

MARKETING SERVICES
Marketing finished cattle is top priority at Tiffany Cattle Company. You have the option of selling on the cash market, forward contracting or grid pricing through US Premium Beef.

US PREMIUM BEEF
www.uspb.com

- Risk management handled by Tiffany Cattle Company
- Locked commodity prices • Complete profit/loss statement for each pen
- All marketing decisions discussed with and approved by cattle owner
- Reward for your efforts in producing a quality product by selling your cattle on an industry competitive grid

1333 S. 2500 Road, Herington, KS 67449
Shawn Tiffany, Owner/Manager: 785-229-2902
Shane Tiffany, Owner/Manager: 785-466-6529
Office: 785-258-3721 • tiffanycaco@fhrd.net

Rangeland Resources

MAX TRAHAN
785-523-4516
1579 Sunset Road
Delphos, KS 67436
maxtrahan@rangelandresources.com

LAND & CATTLE MANAGEMENT

- Fencing • Tree Saw • Hedge Post
- Range Development
- Rotational Grazing

kansasAGreport

Your source for Kansas Ag News on television

Sunday Mornings @ 6:30 am

www.kansasagreport.com

13 WIBW-TV

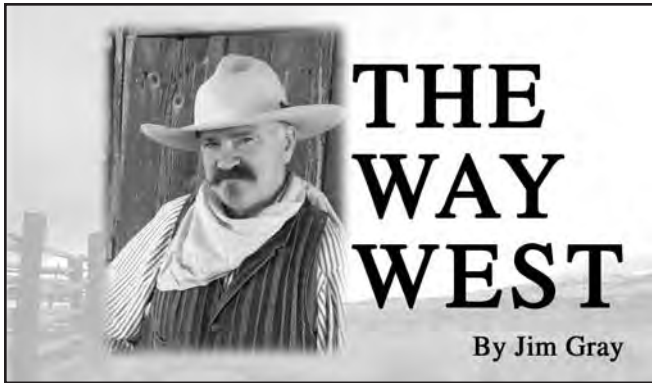

THE WAY WEST

By Jim Gray

The Kickapoo Prophet

In our modern American society we tend to think of prophets as righteous messengers set in the Middle East bringing the word of God to a wayward people. Prophets, however, are not limited to the Judeo-Christ-

tian culture. Prophets can be found around the globe, often arising in times of stress such as warfare, plagues, or disruptive societal changes.

Native American culture, being spiritual in nature, traditionally produced its own brand of prophet. Spiritual leaders were ever present among tribal people standing between the natural world and the spirit world.

Among the Kickapoo people the prophet Ka-anna-kuk changed the course of history for his people. He is known in most historical accounts as Kenekuk, however, at a treaty signing in St. Louis, dated October 24, 1832, he plainly wrote Ka-anna-kuk.

Two Kickapoo bands remained in Illinois following an earlier treaty. No two groups could have been more contradictory. The "Vermilion Band" had successfully adopted the agrarian lifestyle of the advancing Anglo culture and professed its own form of Christianity. The other band was led by Masheena, a war leader who had commanded a company of Kickapoo warriors in the 1811 Battle of Tippecanoe against settlers in Indiana. Masheena's followers were definitely not interested in giving up hunting and war for a life of digging in the dirt.

Prominent among the Vermilion Kickapoos was Ka-anna-kuk, "a tall, bony Indian, with keen black eye, and (a) face beaming with

intelligence." Ka-anna-kuk is believed to have been born in the Illinois "Salt Lands" in the year 1797. Little is known of his parents except that his father was alcoholic. As a young man Ka-anna-kuk was known as Kanekaka, "the Drunkard's Son." In those days he was most certainly influenced by his own culture. The Shawnee Prophet Tenkawaka was well known to the Illinois tribes. Tenkawaka followed even earlier prophets who encouraged "sloughing off" the white man's evil ways and promoting a return to the old ways. Outside influences included Roman Catholic traders who brought knowledge of Christianity followed by Methodist missionaries bringing official creed to the Kickapoos. Ka-anna-kuk was converted to Methodism in the early 1820s.

Soon after his conversion Ka-anna-kuk devoted himself to removing the destructive influence of alcohol among his people. He and like-minded friends patrolled the roads leading from the frontier towns to their Kickapoo village. All Indians were searched and any whiskey found was confiscated and poured out on the ground.

Ka-anna-kuk was a natural leader. He began to preach to the Methodist congregation and soon gained a loyal following. His teachings centered on walking the straight and narrow path. The "broad way" of "professional drunkards,

tattlers, liars and meddling bodies" was to be forsaken.

As his influence grew, Ka-anna-kuk's teachings evolved and grew beyond traditional doctrine. Congregational worship continued daily, lasting from one to three hours. Prayer sticks based on earlier tribal implements displayed a number of carved characters. Followers placed their fingers on each character as they chanted or sang.

"Regulators" freely used rods to keep order during services. Ka-anna-kuk taught divine stewardship of the land and the belief that the Kickapoo people should live in peace with their neighbors. Anyone who strayed from Ka-anna-kuk's version of the straight and narrow path was publicly whipped "on their bare back until the blood ran freely." Following the punishment the penitents, "would shake hands with the 'executioners,' thank them for the favor done, and express relief that a heavy burden had been lifted."

Increasingly Ka-anna-kuk cast himself as a man who enjoyed direct communication with the Great Spirit. In time followers and skeptics alike referred to him as "The Prophet." Although not a chief, Ka-anna-kuk became the principal spokesman for the tribe.

Under increased pressure to give up their ancestral lands in Illinois, Ka-

anna-kuk negotiated the terms of the eventual move to a reservation just west of Fort Leavenworth, Kansas. With peaceful intent and successful agricultural pursuit, Ka-anna-kuk's people were presented to other tribes as the ideal example of how to live on the reservation.

With that endorsement Ka-anna-kuk spoke to and influenced, other tribes especially the Pottawatomie. The two tribes became closely associated and signed a special agreement of friendship in 1851.

Early in 1852 a smallpox epidemic "carried off" fifty Pottawatomies and spread to the Kickapoos and Delawares. Ka-anna-kuk contracted the disease and as death drew near he announced that in three days he would "rise again."

However, in death Ka-anna-kuk had met his match. Three days passed before his moldering body was buried under the prairie sod, and the life of the Kickapoo Prophet became one more legendary story to be told on The Way West.

"The Cowboy," Jim Gray is author of the book *Desperate Seed: Ellsworth Kansas on the Violent Frontier and Executive Director of the National Drivers Hall of Fame*. Contact *Kansas Cowboy*, Box 62, Ellsworth, KS 67439. Phone 785-531-2058.

THIRTY 30 SERIES
HYDRABED

from **TRIPLE C**

MILLER RANCH EQUIPMENT
Alma, KS (785) 765-3588
www.millerranchequipment.com

AUCTION

MONDAY, AUGUST 31 — 5:30 PM
2110 Harper Dg. Fairgrounds Bldg. 21
LAWRENCE, KANSAS

GAZEBO & TRAILER
Octagon Wooden Gazebo w/benches & cupola (Call to View at the House, Must be moved within 7 days after Auction!!); 7 ft. x 14 ft. flatbed factory trailer with 4 ft. perforated metal sides & folding ramp tailgate.

VINTAGE FURNITURE, FURNITURE
Oak sideboard/buffet w/curved glass & ornate carved accents; Farmhouse Oak Wardrobe/Armoire; wooden carved chest; North Pole wooden Ice-Box fridge; oak claw-foot hall tree w/mirror; Queen Anne style dining table w/chairs & china hutch; oak curved glass china cabinet; Oak Classics Acorn Style Queen bed & 7 drawer Armoire; kitchen dinette; patio set; trunk chest; lead glass pictures; 16 drawer printers box cabinet.

HALL JEWEL TEA CROCUS DINNERWARE
Crocus Pattern: coffee dispenser, drip coffee pot, salt, pepper, cookie jar, cream, sugar, dinner plates, covered casseroles, miniature butter, teapot, etc.; several Autumn Leaf pattern wall-plate covers; other Autumn Leaf pieces; The Jewel News magazines; Condition & Color Is Outstanding!

Auction Note: Very Large Auction With Most All Items Exceptional In Quality & Many Unlisted Items!!!
Private Seller from Lawrence retiring to Arkansas
Please visit us online at www.KansasAuctions.net/elston for pictures!
Auctioneers: ELSTON AUCTIONS
(785-594-0505) • (785-218-7851)
"Serving Your Auction Needs Since 1994"

COLLECTIBLES
1900's "Dancing With Fairies" picture; Sessions Regulator wall clock; Old Gold Cigarette tin; Pink Planters Peanuts 5 cent jar; vintage enamel kitchen ladle utensil set w/rack (Hard To Find!!); Jadite glass spice seasoning set; Hoosier green depression spice jar set; 5 ft. Texas Longhorn mounted set; Longhorn cast-iron dinner bell head; John Deere crock lamp; several milk/implement seat cans (JD, IH, Duck Dynasty, etc.); 1/8 scale Case IH STX500 Quad-Trac toy; misc. toys; metal implement seats; Stetson hat; chrome Mack truck bulldog hood ornament; Termeister Kids Grocery picture; Chris Morgan Bear picture; Huffy retro- bicycle's; red wagon; watches: Rolex Swiss, Pulsar, Landstrom's; costume jewelry; coins; pencil picture.

LAWN & GARDEN, TOOLS & MISC.
Yard Machine 5 hp. front-tine tiller (Like New); large Craftsman tool cabinet; power & hand tools of all kinds; bench grinder; Rifle/Shotgun glass wooden display cabinet w/drawers; garden tools; hardware; Heat-A-Lot heater; kitchen & holiday décor; **NUMEROUS ITEMS TOO MANY TO MENTION!**

★ **REAL ESTATE AUCTION** ★
THURSDAY, AUGUST 27 — 6:00 PM
On Site: 2967 Main St. — TALMAGE, KANSAS

Offices and Warehouse Space for Mid-Kansas Cooperative Association

- 4,000 sq. ft. of offices, showrooms & conference area
- 5,000 sq. ft. of warehouse & storage
- Situated on 130' x 300' lot with rural water & city sewer
- Large parking area

For more information, contact Dan Reynolds at 785-479-0203.

785-263-7151
888-263-7151 Listing Agent: Dan Reynolds
785-479-0203
Auctioneer: R.J. Reynolds:
785-263-5627
BROKER: John Kollhoff

Reynolds REAL ESTATE & AUCTION CO.
www.rrehomes.com and click on the auction link

Building Solutions You Can Trust

"Experience the Difference"

Engineered Wood Framed Metal Buildings
Call for FREE ESTIMATE or visit our Website
For on-line pricing
Building Materials and do it yourself
Building kits available.

K-Construction Inc.
Alta Vista, KS
785-499-5296
www.k-constructioninc.com



After capturing champion Simmental percentage, Danny Bond's entry went on to win supreme champion heifer at the Riley County Fair. Danny is a member of the Riley Rascals 4-H Club.

AUCTION

SATURDAY, SEPTEMBER 5 — 9:00 AM
Offering for sale at Public Auction, located at 11629 NW 96th St., Moundridge, KS from the 4-way stop in MOUNDRIDGE, KS 3 miles south & 1/4 mile east.

TRACTORS, VEHICLE & GARAGE ITEMS
1952 IH H tractor; 1953 IH W6 tractor; 1948 Oliver row crop 88 fleet line gas tractor, NF; 1949 MM UTS gas tractor, WF; 8' 3 pt. 9 shank toolbar; 1987 Chev. ElCamino vehicle, 52,809 miles; 2 wheel motorcycle trailer; 5x8 2 wheel trailer; Troy-Bilt 2500 psi pressure washer; Echo 301 chainsaw; Troy-Bilt Horse 8 hp tiller; Remington pole saw; Delta floor mo. drill press; floor jack; battery charger; 20th Century trimmer; Fairbank generator; air compressor; pull behind aerator; pull yd. sprayer; push mower; line trimmer; dozer blade; garden cart; 4" auger; 2 - 16.9-30 tires; metal shelving; dolly cart; welding supplies; bolt bins; hardware; chain hoist; bench vise; saws; sockets; hand tools; combo wrenches; bolt cutter; soldering iron; blow torches; welding clamps; advertising tins; fan; block & tackle; GI cans; door hardware; wooden benches; car ramps; jumper cables; jack stands; fence stretcher; toolboxes; shop vac; torque wrench; measuring wheel; C-clamps; bench grinder; hedge trimmer; hyd. jacks; grinders; drills; chicken feeders; chicken nests; hay knives; shovels; block planes; rakes; forks; ext. ladders; sprinkle can; yd. fencing; drop spreader; post vise; Hobart meat grinder; & more.

FURNITURE, COLLECTIBLES & HOUSEHOLD ITEMS
Winter Musette piano; 3 pc. bedroom set; wardrobe; claw ft. loveseat; secretary; dining room table, 4 chairs & matching china hutch; cabinet sewing machine; arm chairs; Oak rocking chairs; dressers; chest-of-drawers; iron bed; numerous old wooden cabinets; oval picture; Crosley radio; wooden shelving; recliner; end table; sofa; lamps; chrome table & chairs; bookcases; stereo; oil lamps; pottery; crocks; Kenmore side-by-side refrigerator with water & ice; Admiral range; Kenmore washer; Speed Queen dryer; back swing exercise machine; Health-o-meter scale; Hansen scale; Kitchen Aid stationary mixers; 2 - 4 drawer file cabinets; dehydrator; treadmill; lg. set American Fostoria; candy dishes; cake stand; platters; gold trim goblets; records; jewelry; TV; VCR; office supplies; linens; bedding; luggage; aprons; vanity; quilts; cookbooks; Corelle; Corning Ware; pizza oven; pots & pans; utensils; baking dishes; glassware; books; canning jars; decorations; & more.

TERMS: Cash day of sale. Statements made day of sale take precedence over advertised statements.

RAY RILLING ESTATE
LEONA RILLING, SELLER
VAN SCHMIDT · Auctioneer/Real Estate
7833 N. Spencer Road, Newton, KS 67114
620-367-3800 or 620-367-2331
Schmidt Clerks & Cashiers
Lunch provided by Meridian Mennonite Youth
www.hillsborofreepress.com

FARM TUFF New, Remanufactured and Recycled Ag Replacement Parts

AbileneMachine Ag Replacement Parts

Looking for TILLAGE PARTS?

Abilene Machine stocks a full line of Daybreak™ tillage parts built by Ingersoll® Argentina S.A. Great quality and price!

Toll Free: 800-255-0337 • www.AbileneMachine.com • See Us on Facebook

Must see, family-oriented fun at the 2015 Kansas State Fair

"There is always something going on at the Fair, so there are always memories to make," says longtime fair-goer Tony Smith. Smith, from Sterling, makes planning the trip for his family of ten to the Fairgrounds appear seamless. He's a natural, as he's been attending the Fair since he was only three years old. His oldest memory was riding Fair rides in the kids' area. Now, years later, he's bringing his wife and children to do the same and create lasting memories together as a family.

Another loyal attendee, Marsha Parr, from Johnson County, joins anywhere from 7-15 family members for Fair festivities each year. "You experience things at the Kansas State Fair that you couldn't experience anywhere else. And it's all in one place."

"Having a family of ten, we've become pretty good at working around everyone's schedules," Smith explains. When planning the trip to the fair each year, "It's a long-range plan, but we try to firm everything up a couple weeks in advance."

Parr agrees, as she notes her goal is to have all Kansas State Fair plans complete by the time kids start school in August. "With

so many opportunities to buy tickets in advance for gate admission, meals and entertainment, it makes planning the trip so much more enjoyable and less stressful."

The Smith family takes advantage of Dillon's Dollar Day (Monday, Sept. 14), and this year they are especially excited to participate in Ride-O-Rama, a Midway promotion in which wristbands are \$25 each for rides. The wristband Midway specials are valid on Sept. 11, 15, 16, 17, 18 and 20 (promotional hours dependent on date). Other cost-effective ways the Smith family enjoys the Fair are visiting the petting zoo and craft areas,

watching the free stage acts, going to the Pig Races and checking out the agriculture and art exhibits.

Contrary to popular belief, there are a lot of activities everyone can do without having to spend money after entering the Fairgrounds. Both the Smith and Parr families organize their trips to appeal to children of various ages. The Smith family must-see at the Fair? The Birthing Center. It was the first place they went with their children to see the baby calves, ewes, piglets and all the activity in the area. The amount of knowledge kids can absorb at the Fair is incredible, and the Birthing Center pro-

vides an enjoyable atmosphere while educating children at the same time.

"The Kansas State Fair is the highlight of our kids' year," Parr says. "Plus it's educational and provides them with experiences they wouldn't have at school."

While one might think it would be difficult to plan meals for a family of ten at the Fairgrounds, the Smith family, yet again, executes this portion of their trip with ease. "The neat thing about meals at the Fair is

the amount of food we receive," says Smith, "We can have our younger kids pair up and pick their favorite entree to share, and it works out great." Without wasting any food, they still manage to have a wonderful meal that pleases everyone's palette.

In addition, the Kansas State Fair offers Kids Club, Couples and Family clubs providing fair-goers additional savings opportunities.

"With our large family, it

would be difficult to find a place where we can stay for three or four days that everyone can find something to do without it being too expensive," Parr says, "The Fair provides all of this and more."

Be sure to mark your calendar for a trip to the Kansas State Fair, September 11-20 in Hutchinson. The Kansas State Fair truly provides an unmatched stay and play opportunity with entertainment, education, food and fun.



Erin Bayless of Wakarusa earned reserve grand champion progress steer, TENP Boozar at the 2015 National Junior Limousin Show and Congress in Tulsa, Okla. on July 1.

REAL ESTATE AUCTION

TUESDAY, SEPTEMBER 1 — 7:00 PM

Auction will be held in Memorial Hall, DOWNS KANSAS

NE ¼ & E ½ E ½ NW ¼ 5-7-11 Osborne Co. Kansas

The farm is located on the SW corner of W 60th Drive & S 40th Ave (From Downs, Kansas go 2 miles South on 181 highway to 60th Drive then 1 mile West to 40th Ave). There are 179.8 acres, with 173.67 broke acres, 6.13 acres waterway. Bases are wheat 106.73 with 40 bu yield, grain sorghum 19.30 with 81 bu yield, corn 6.97 with 109 bu yield, for a total base of 133 acres. The farm is in the ARC-CO program election.

2015 taxes will be pro-rated to September 1, 2015. 2014 taxes were \$1,694.60

Terms: 10% of purchase price as down payment day of auction, the balance will be due upon closing on or before October 15, 2015. Down payment will be escrowed with Collier Abstract, escrow fees will be split 50/50 between seller & purchaser. Title insurance will be used, the cost will be split 50/50 between seller & purchaser.

ing on or before October 15, 2015. Down payment will be escrowed with Collier Abstract, escrow fees will be split 50/50 between seller & purchaser. Title insurance will be used, the cost will be split 50/50 between seller & purchaser.

Possession: Possession of approximately 144 acres that have been worked will be September 2, 2015. The seller will pay renter the expense of working this ground. Possession of the approximately 29 acres planted to milo will be after 2015 milo harvest. Purchaser will receive 1/3 landlords share of milo crop.

Thummel Real Estate & Auction LLC is acting as seller agent. All statements made day of auction take precedence over printed material.

RONALD R. FREVERT FAMILY TRUST & FREVERT FARMS LLC

Auction Conducted By: THUMMEL REAL ESTATE & AUCTION LLC
785-738-0067 • www.thummelauction.com

Superior genetics ... locally grown™



MILLER SEED FARMS
Partridge, KS
620-567-3125

**SY Southwind, AP503CL²,
SY Monument, Jackpot**



E&H FARMS, INC.
Weskan, KS
785-943-5386

AP503CL², TAM111

KRAMER SEED FARMS
Hugoton, KS
620-544-4330

**Dumas, Jagalene, TAM111,
PostRock, Greer,
AP503CL², SY Wolf,
SY Monument, SY Flint**

LOBMEYER SEED FARMS
Garden City, KS
620-272-6839

AP503CL², Greer, TAM111

POLANSKY SEED
Belleville, KS
800-372-2271

**SY Monument, SY Wolf,
SY hold, SY Southwind,
CJ, AP503CL²**

BAER & NICHEPOR FARMS
Ness City, KS
785-798-2575

SEEMAN FARMS
Larned, KS
620-285-5288 • 620-285-3471
**TAM111, Jackpot, Everest, Fuller,
Larned, SY Southwind, Denali, Doublestop CL Plus, AP503CL²,
FY Monument, LCS Mint**

SHARP BROS. SEED CO.
Healy, KS
800-462-8463
**Monument, AP503CL²,
TAM111,
Triticale 718**

TISCHHAUSER SEEDS, INC
Wilsey, KS
785-497-2888
SY Wolf

SOLOMON RAPIDS SEED, INC.
Beloit, KS: 785-738-5134
Osborne, KS: 785-346-2104
**SY Southwind, SY Wolf,
AP503CL², SY Monument**

CALL US FOR ALL YOUR SEED NEEDS!

KANSAS STATE FAIR

QSI Building

Located at: **508 23rd Terrace**

Specializing In
Complete Post Frame Buildings



SERVICE • QUALITY • DURABILITY • STRENGTH

WE BACK OUR BUILDINGS WITH COMMITMENT

GARAGE • HOBBY • COMMERCIAL • INDUSTRIAL • AGRICULTURAL • EQUESTRIAN



800-374-6988

www.qualitystructures.com

FREE Estimates & FREE On-Site Consultations



THE QSI ADVANTAGE

- More Lumber
- Engineered Laminated Posts
- 29 Gauge Steel on Roof, Sides
- 4' O/C Trusses



Diamond L Supply to give away squeeze chute at Kansas State Fair

Tad Larson from Diamond L Supply will be giving away a free squeeze chute at the Kansas State Fair! See him at the show to register for your chance to win the Q-Catch 8500V squeeze chute. You can also enter the draw any time at his location at Diamond L Supply in Council Grove. Visit www.getasqueeze.com for contest details.

The Q-Catch 8500V is widely recognized as the best manual squeeze chute on the market today. The full-length squeeze is easy to adjust, and will handle all sizes ranging from big bulls down to small calves, no problem. The walk-through door at the rear makes it a popular choice for veterinarians. Both sides include easy access,

facilitating work with smaller calves. The adjustable rear headgate provides seamless chute operation.

Contact Tad today to

enter: Diamond L Supply, 1561 W. Hwy 4, Council Grove, KS 66846, Tad Larson, 785-466-6495, diamondl@tctelco.net



Mandie Hambrick was the winner of the "Get a Squeeze" drawing at the NCBA Trade Show in San Antonio.

Catalogs
Sale Flyers
Magazines
Calendars
Brochures
Books
Newspapers

Call Sandra today for all your printing needs.

785.539.7558

agpress

QUALITY EQUIPMENT BUILT TO LAST GENERATIONS



Wrangler Portable Corral



Continuous Fencing

QUALITY EQUIPMENT BUILT TO LAST GENERATIONS



Continuous Fencing • Wrangler Portable Corral • Chutes • Curved Alleyways • Double Alleyway System
Adjustable Alleyways • Crowding Tubs • Heavy Duty Gates • EZMT Portable Feeder

YouTube 800.526.0993 Linn, KS | 800.638.4036 Creighton, NE • www.linnpost.com

Midcontinent Livestock Supplements

FORAGE ENHANCING PROGRAM



PROTEIN



MINERAL



YOUNG CATTLE

www.mlstubs.com
Dealer Inquiries Welcome

Jeff Anslinger 816-244-7340
jeff.anslinger@mlstubs.com

Jimmy Diel 580-747-0247
jim.diel@mlstubs.com

Free side-saddle clinic to be held in Onaga

There will be a free side-saddle clinic August 30th, at 1:30, at the home of Bill and Linda Price in Onaga. Two ladies will speak and demonstrate the fine art of riding horses aside. Ellen Noll from Meriden, who has ridden with the Wild Women of the Old West and is currently rebuilding and repairing side saddles will attend and instruct.

Linda Price, who began riding side-saddle during the Kansas Centennial in 1961, will provide a horse and side saddle for those who wish to sit upon a horse aside.

After the clinic, Linda will lead a two to three hour trail ride in the Flint Hills, with a potluck meal to follow.

The ranch is located at 15605 Day Road, which is about 6 miles south of Onaga.

Everyone is welcome to attend and to bring their horses to join the trail ride.

Please bring plenty of food for the potluck meal after the ride. Leave the dogs, stallions and alcohol at home. For more information call 1-785-889-4800.

Douglas County ranch to host final 2015 KLA/K-State Ranch Field Day

Improving and enhancing stockwater availability will be highlighted at the final 2015 KLA/Kansas State University Ranch Management Field Day August 29 at LS Cattle near Lecompton. The commercial cow-calf operation is owned and operated by Bryce and Gina Schumann and their children, Wyatt, Dylan, Jessye and Kassidy.

The field day site is home to a water development project the Schumanns implemented to improve their source of stockwater and establish additional watering sites. Former Douglas County Conservation District manager Jim Weaver assisted in the development of the project and will explain to attendees how it was built and how it provides more flexibility for supplying quality water for cows in a rotational grazing program. K-State Extension watershed specialist Will Boyer will discuss how to improve access to water and enhance water quality in streams and tributaries.

Using DNA testing for identifying desirable and profitable traits is now readily available for livestock producers and, according to K-State Cow-Calf Extension specialist Bob Weaver, may be a valuable tool when selecting breeding stock. Weaver will provide attendees with strategies on how to effectively use this technology in a commercial cow-calf operation.

Another topic on the agenda will address frequently asked questions on building quality fences and Kansas fence laws. Noel Montgomery, owner of Montgomery Fencing near Holton, will provide tips on designing and constructing long-lasting fences in northeast Kansas. KLA vice president of Legal and Government Affairs Aaron Popelka will be on hand to address questions regarding livestock owners' liability exposure and how current regulations and court decisions govern Kansas fence law.

The field day at LS Cattle will begin with registration at 9:00 a.m. and conclude with a free beef lunch at noon. All livestock producers and others involved in the business are invited to attend.

The ranch is located in western Douglas County. If traveling from the west, go east 1 mile from the United Brethren Church in Big Springs on Highway 40 to the Highway 40/E 200 Road intersection. A blue RWD 3 water tower is located at the southeast corner of this in-

tersection. Go south on E 200 Road (also known as DG 123) 6/10 mile to the pasture gate on the east side of the road. From the east, at the Highway 40/Highway 10 intersection on the west side of Lawrence, go 8.1 miles west to the Highway 40/E 200 Road intersection. Go south on E 200 Road to the pasture gate. Directional signs will be posted.

BQA issues advisory statement on pneumatic dart use

The Beef Quality Assurance (BQA) program, administered by the beef checkoff, has issued an advisory statement regarding the use of pneumatic darts or other remote injection methods in

cattle. The current BQA guidelines do not address administration of injectable products by way of pneumatic darts or similar devices.

The advisory statement

addresses several challenges associated with this means of animal treatment, including delivery in non-approved injection sites, potential inaccuracies in weight assessment or vol-

ume delivery, and the possibility of needles remaining in the tissue following administration.

To read the full statement from BQA, visit <http://tinyurl.com/BQA-8-14-15>.

ACT TODAY FOR IMMEDIATE DELIVERY!

By Better Built

GOBOB

REDOX

RED RHINO Trailers
THE BEST TRAILERS BUILT, PERIOD.

COMPETITOR HAY HANDLER

GoBob Pipe & Steel
gobobpipe.com

Ask about our Custom Gallery!
866-287-7585

YOUR PASSION OUR PROMISE

Buying property, building facilities, making improvements — American AgCredit has the right loan for you with fixed and variable rate options to meet your needs.

AMERICAN AGCREDIT
MONEY FOR AGRICULTURE

Our business is agriculture. Our business is finance. Our business is you.

Call 800.466.1146 today or visit AgLoan.com

A part of the Farm Credit System. Equal Opportunity Lender.

John VanCuren & Bradley J. Ott - VCO Farms



Grand Lady of the West

A true western pioneer, Billie Jean Shepperson Beaton, saw the country go from the open ranges to livestock being fenced in to keep them restricted to the landowner's property or leased land. She grew up on the vast, lonely plains and mountains of central Wyoming. Born in 1919, Bil-

lie Jean was raised around Salt Creek and Midwest, Wyoming and attended school in those towns. She loved the open country and was soon working livestock with her many horses.

During the depression, she was able to buy colts for 25 cents each and she bought many of them. She

broke and trained the colts and started working at the stockyards as a youngster. The Salt Creek stockyards were located on the railroad and it became her favorite place to hang out. She had lots of horses and her help was always welcome by the ranchers who brought their stock in to ship.

Ranchers from all over Johnson, Campbell and Natrona counties would trail their sheep, cattle and horses to the stockyards. Billie Jean would always know where the good grass was so the ranchers could graze and rest their stock before shipping.

She would ride out to meet herds coming in to the stockyards and help trail them to the railroad where she would help work and load them onto the trains.

During high school, Billie Jean and a friend spent summers helping a stock contractor trail livestock from north of Midwest to Alcovia and Mills, Wyoming to put on rodeos. It was open range at that time so they had to herd the animals as they traveled more than 70 miles.

There were no corrals, rodeo arenas or facilities so they also had to ride herd while they were there. When she and her friend wanted to go to a dance, they had to go horseback, sometimes riding 25 to 30 miles to the dance.

Billie Jean graduated from Midwest High School in 1935 and attended Colorado Teachers College in Greeley, Colorado. She bought her first cattle and the diamond heart brand in 1937.

In 1938, she married Frank L. Shepperson in Ft. Collins, Colorado. They ranched on Castle Creek near his parents, just south of Midwest, Wyoming, rais-

ing cattle and horses. They lived in a sheep wagon and later lived in a tarpaper homestead shack before moving an oilfield house onto the ranch. There was no electricity or running water. They had no chutes or corrals. To brand the cattle, they headed and heeled them. She became an expert roper in order to catch and work the cattle. They also built reservoirs with horses. When they were ready to ship the cattle, they trailed them to the railroad at Bucknum or Bishop to ship in the fall.

In the 1940's and 50's, the young Shepperson family became heavily involved in rodeo. Frank bulldogged in local rodeos and traveled a few years participating at Madison Square Garden and other legendary rodeo venues. Billie Jean loved participating also and later, she would take great joy in watching her children and grandchildren carry on an impressive legacy of rodeo successes. She loved all school sports, especially when the family was participating.

Billie Jean Shepperson played a significant role during the most fearsome blizzard in Wyoming's history. From January 2, 1949 to February 20, 1949, snowfall in parts of eastern and southeastern Wyoming measured up to 30 inches. High winds created drifts 20

to 30 feet high. Ranchers were stranded and cattle became immobilized in the high snow drifts. An emergency was declared and an airlift of supplies for isolated ranches and bales of hay for stranded livestock was implemented. In "Operation Haylift," U.S. Air Force pilots in C-47 'Skytrains', C-45 'Expeditors' and C-82 'Flying Boxcars' airlifted countless tons of hay to stranded herds of cattle and flocks of sheep throughout the region. Billie Jean's vast knowledge of the country was called upon to fly in the airlift, directing pilots where to drop the supplies to ranchers and hay to starving livestock.

She was instrumental in starting the barrel racing event in the 1950s at the Women's Rodeo in Casper. She had seen the event at bigger rodeos in other states. She competed for many years and always had a horse in training.

Billie Jean later finished her college education at the University of Wyoming in 1961 and taught at the Midwest Schools for 20 years. Frank passed away in 1969 and she later married longtime friend and neighbor, Johnny Beaton, in 1972. They ran Black Angus cattle and some sheep on the Teapot Ranch. Johnny passed away in 2004. She continued to be involved on the ranch with brandings,

roundups, trailing cattle to the mountain and riding every chance that she had until she was 93.

Both sides of the Shepperson family came to Wyoming up the Chisholm trail. Her and her family's roots are firmly planted in Wyoming.

A famous Wyoming location, the Shepperson Ranch, is owned by a family of rodeo cowboys. Les, Frank Jr's son, won the WNFR in 2012 and was ranked third in the world standings, while his dad, Frank (Billie Jean's son), was the world champion in steer wrestling in 1975. They both work a big spread that was homesteaded by Frank's granddad near Midwest, Wyo. in the late 1800s. It is 140,000 acres and includes the famous Teapot Dome, and is just a stone's throw from Butch Cassidy's Hole-in-the-Wall outlaw hideout.

In 2008 the Shepperson Ranch and Teapot Ranch were both awarded the Centennial Ranch awards for ranching in Wyoming over 100 years. Billie Jean was part of both of these awards. In 2010, Billie Jean and her family participated in the documentary, *The Code of the West: Alive and Well in Wyoming*.

The Wyoming Cowboy Hall of Fame honored Billie Jean Shepperson Beaton by inducting her into the first class of inductees in 2014 in the newly formed organization. The Wyoming Cowboy Hall of Fame was founded in 2013. Their chief goal is "To preserve, promote, perpetuate, publish and document Wyoming's rich working cowboy and ranching history through researching, profiling and honoring individuals who broke the first trails and introduced that culture to the state."

Billie Jean passed away in February of 2014. She left an honored legacy to be chosen in the first class of inductees of the Wyoming Cowboy Hall of Fame. Billie Jean has surely become a Wyoming Cowgirl Legend.

Contact Ralph Galeano at horseman@horsemanspress.com or www.horsemanspress.com



Karlee Thrush exhibited the champion bucket calf at the Ottawa County Fair. The show was judged by Bobby Strecker

Controlling Sericea Lespedeza FIELD TOUR

Monday, August 31
 3/4 mile West of Salem Lutheran Church rural Axtell, Kansas

Plot is located from the intersection of HWY 36 & 87 3 miles south to church and 3/4 miles west on Navajo Road. Note: coming from the south, Hwy 87 is closed 1 mile north of Vliets.

★ See test plot where 7 chemicals were used in the spring & fall to see what worked best. ★

Tour begins @ 5:30 with a free meal following

RSVP to 785-562-5343, ext. 1133 or leslie.holthaus@ks.nacdn.net or Extension office @ 785-562-3531

Presenters will be **Dr. Walt Fick & Dr. Stu Duncan**

SPONSORS are FSA, NRCS, K-State Research & Extension, the Marshall County Conservation District & Marshall County Noxious Weed Department

COUNTRY CLIPPER

First With Innovations That Last

Durability, Speed & Performance, All Built into One.

FUN, FAST & EASY!

REVOLUTIONARY IN EVERY ASPECT

- Patented Stand-Up Deck with the Quick Release System
- Easy, Point & Go Joystick Steering
- Traditional Dual-Lever Steering
- Pivoting Front Axle and Deck
- Heavy-Duty Cast Iron Spindles
- Welded Steel Deck
- ONE-YEAR Warranty on ALL Belts

Come See Us At The Kansas State Fair 126 Cottonwood Avenue

NOW AVAILABLE AT: **BOETTCHER SUPPLY, INC.**
 118 W. Court Street, Beloit, Kansas 67420
 800-569-2700 • www.boettchersupply.com

AUCTION

SATURDAY, AUGUST 29 — 9:30 AM

Auction will be held at the farm located 2 miles South of BELOIT, KANSAS on Highway 14 to K Road (Tipton Road) then 1/8 mile West.

CARS, TRUCKS & TRAILERS
 1996 Lincoln Towncar "Carter" loaded, gray leather interior, 99,324 miles very good; 1995 Lincoln Towncar "Signature" loaded tan leather interior, 120,497 miles very good; 1976 Buick Limited 4 door 113,446 miles very good; 1994 Dodge Ram Laramie SLT 2500 4 wheel drive pickup V10, automatic, 114,060 miles, good; 1990 Ford F150 Lariat XLT pickup, 6 cy, automatic, 93009 miles, interior very good; 1985 Chevrolet Scottsdale 10 pickup automatic, 8 cy, 93331 miles; 1980 Chevrolet 20 Custom Deluxe 4 wheel drive pickup 8 cy, 4 speed, 275 flatbed w/Deweze bale pickup, 117,206 miles; 1976 Chevrolet C60 truck, 8 cy, 4sp-2sp, 56,083 miles, w/Knapheide 16' metal bed 42" sides, power up power down hoist; 1975 GMC 6000 truck, V8, 4 sp-2sp, 30,000 miles, 16' metal bed w/roll over tarp, power up power down; 2001 Travalong 20' long 7' wide tandem axle gooseneck covered stock trailer, Heavy Weight, rubber floor, center gate, good condition; 20' tandem axle car trailer.

TRACTORS & MACHINERY
 Yanmar front wheel assist diesel tractor 8 speed, 3 pt., 505 hrs., w/2030 loader w/4' bucket; 1968 John Deere 4020 diesel tractor, w/Dual 3000 loader, 6' bucket w/grapple, standard, 5285 hrs; 2004 John Deere Wheatland tandem disc, 29'3" (back blades 24", front 23"), very good condition; John Deere 7200 Max Emerge 2 Conservation Vacu meter, 6 row planter w/insecticide, steel close wheels, like new monitor, planted less than 1000 acres, always in shed; John Deere 3960 field cultivator w/2 row head, always in shed; Speed King 52'-8" PTO auger; New Holland 56 side delivery rake; New Holland 276 twine small square baler; Estate 60 3 pt. mower; Dan Houser 3 pt. post hole digger; IHC Cub Cadet riding mower; Polaris 4x4 4 wheel-er; Clipper wood seed cleaner w/electric motor on 2 wheel trailer; 12 volt drill fill augers; 1 trailer of small items.

AFTER WE SELL THE ABOVE WE WILL MOVE WEST ON K ROAD TO 270 ROAD 1/2 SOUTH AND SELL MACHINERY, TRUCKS, TRACTORS.

John Deere 2800 on land 6-18 plow; Sunflower 21' chisel; JD 9' sickle mower; JD 3 pt. 400 rotary hoe 20'; single axle 6 bale trailer; White 379 6 row cultivator; 2 Miller 16' offset disc; Miller 14' offset disc; 2 IHC 150 hoe drills 10" w/double hitch; Flex King 20' V blade w/anhidrous; 2 Flex King 15' V blades; 39' JD fold back springtooth; 3 Noble 39' fold back springtooths; combine bin on wheels; portable loading chute; 8 pipe & wire cattle panels; TRACTORS inc: IHC 450 w/6 row mounted cultivator, hyd, PTO, engine stuck; IHC Super M w/Dual loader, motor stuck; IHC M w/loader, motor stuck; 1954 Chevrolet 4400 5 window cab truck w/feed box; 60's Ford pickup; Allis round baler; 26' auger w/gas engine; road drag; wood wheel Ford chassis; 18.4-38 duals.

Note: Bob is retiring, the cars, pickups, trucks and newer machinery has been shedded and in very good condition. Check our web site for pictures at www.thummelauction.com. BE ON TIME, WE WILL HAVE 1 TRAILER OF SMALL ITEMS AND WILL START ON THE GOOD MACHINERY AND TRUCKS. WE WILL BE FINISHED BEFORE NOON.

ROBERT & CONNIE HEWITT • 785-738-8029
 Auction Conducted By: THUMMEL REAL ESTATE & AUCTION LLC
 785-738-0067

'International Year of Soils' celebration planned in Manhattan Sept. 27

In the hustle and bustle of our daily lives, we likely don't consider that below us lies one of the essential components for life to exist. Soil, along with water, air and sunlight, are necessary to sustain life on earth.

Without those four, there simply would not be any food grown, said Gary Pierzynski, university distinguished professor and head of the Department of Agronomy at Kansas State University.

"The quality of the soil influences productivity, or the amount of life that does exist," Pierzynski said. "Productive soils allow us to sustain the population of life that we have, not only humans, but all organisms in the environment."

In celebration of soil, the United Nations declared 2015 the "International Year of Soils." K-State will host an event—with a program, displays and reception—on Sunday, Sept. 27 at the Hilton Garden Inn, Manhattan, recognizing this special

year and essential natural resource. The event, free and open to the public, will kick off the 12th International Phytotechnologies Conference that will take place through Sept. 30.

According to the International Phytotechnology Society, phytotechnology is the strategic use of plants to solve environmental problems. This is done through remediating contaminated sites and improving the quality of our natural resources, including soil, and restoring ecosystems in managed landscapes.

"We plan to have a comprehensive conference with papers on all aspects of phytotechnology as they relate to this year's conference theme, 'Phytotechnologies for Sustainable Development,'" said Larry Erickson, K-State professor of chemical engineering and director of the Center for Hazardous Substance Research. "We expect to have professionals from many parts of the United States and 33

other countries at the conference."

Many areas of study will be represented at the conference, from agriculture to engineering to environmental science and beyond. Erickson, the conference chair, said the International Year of Soils celebration will begin at 4 p.m. with presentations, followed by a panel discussion and reception. Displays will be available to view throughout the afternoon. The program will wrap up at 7:30 p.m.

Draft program for the event

Pierzynski will speak on the International Year of Soils.

Charles Rice, university distinguished professor of soil microbiology at Kansas State University, will present on the Food and Agriculture Organization's Global Soil Partnership.

U.S. Sen. Jerry Moran plans to attend and speak briefly.

Ravi Naidu, director of the Cooperative Research

Centre for Contamination Assessment and Remediation of the Environment and University of Newcastle, Australia, will speak on soils, soil health and soil quality, in a presentation titled "Wonders of Soils: International Perspectives."

Kansas State University Provost April Mason will elaborate on current world food issues.

John Floros, dean of the K-State College of Agriculture and director of K-State Research and Extension, will present on the university's international programs related to soil, food and agriculture.

A panel discussion and question-and-answer period among presenters and other panelists will conclude the presentations portion of the event, followed by displays and an opening reception.

More information is available at <http://conferences.k-state.edu/phytotech2015/>.

Kansas State Fair announces 2015 Museum theme

Kansas State Fair Announces State Fair Museum 2015 Exhibit – The Year of the Ride!

The Kansas State Fair has been known as a place where "A Wild Ride" is guaranteed. It's not surprising that in celebration of Ye Old Mill's 100th birthday, the 2015 Kansas State Fair Museum's exhibit will be "The Year Of The Ride."

"It is a perfect theme" says State Fair Museum director Charlotte Summers. "There is so much history and great stories about Ye Old Mill, Royal American Shows, and the other featured fair rides." Summers and the museum volunteers are busy collecting and identifying artifacts. If anyone is willing to loan or donate information or artifacts for the display, contact the Kansas State Fair info@kansasstatefair.com or 620-669-3600

The Kansas State Fair Museum, located in the Lair White House, opened in 2014 with the inaugural exhibit dedicated to J.B. Holdren, "Bardo the Clown." Even though it is the "Year of the Ride," Holdren's work, as it relates to the rides, will be featured. Additional museum items will include a Ye Old Mill original boat, vintage photos, history of the carousel horse and much more. The State Fair Museum will be open during the Fair and admission to the museum is free.

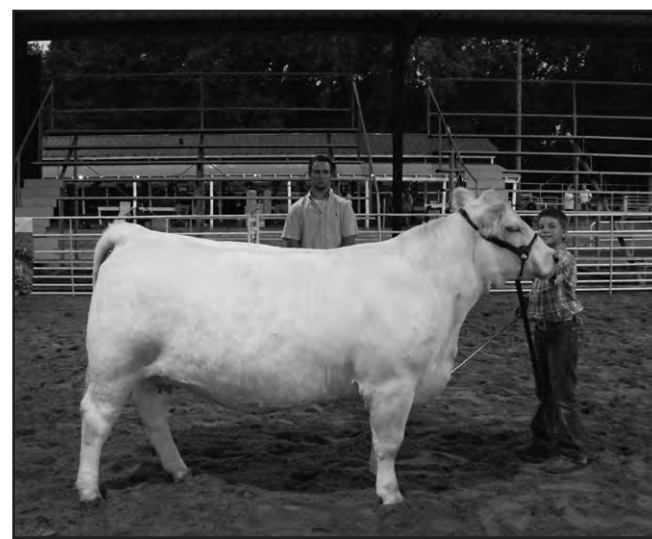

Weston Schrader was named champion junior beef showman at the Ottawa County Fair by judge Bobby Strecker

Beans and sunflowers blooming, sorghum headed and starting to turn

For the week ending August 16, 2015, most of the state received less than half of an inch of rain and near normal temperatures, according to the USDA's National Agricultural Statistics Service. There were 6 days suitable for fieldwork. Topsoil moisture rated 3 percent very short, 22 short, 70 adequate, and 5 surplus. Subsoil moisture rated 6 percent very short, 20 short, 72 adequate, and 2 surplus.

Field Crops Report: Corn condition rated 2 percent very poor, 8 poor, 32 fair, 48 good, and 10 excellent. Corn dough was at 77 percent, equal to last year, and near the five-year average of 80. Dented was 32 percent, ahead of 27 last year, but behind 41 average.

Soybeans condition rated 1 percent very poor, 7 poor, 37 fair, 49 good, and 6 excellent. Soybeans bloom-

ing was 86 percent, near 88 last year and average. Setting pods was 61 percent, equal to last year, and near 57 average. Dropping leaves rated 1 percent.

Sorghum condition rated 1 percent very poor, 4 poor, 27 fair, 59 good, and 9 excellent. Sorghum headed was 78 percent, ahead of 61 last year and 65 average. Sorghum coloring was 16 percent, ahead of 9 last year and 10 average.

Sunflowers condition rated 1 very poor, 2 poor, 30 fair, 60 good, and 7 excellent. Sunflowers blooming was 52 percent, near 55 last year, but behind 66 average. Ray flowers dried rated 3 percent.

Alfalfa hay conditions rated 1 percent very poor, 6 poor, 33 fair, 55 good, and 5 excellent. Alfalfa third cutting was 86 percent, ahead of 71 last year and 74 aver-

age. Fourth cutting was 17 percent, ahead of 3 last year and 6 average.

Cotton condition rated 0 percent very poor, 10 poor, 27 fair, 53 good, and 10 excellent. Cotton squaring was 89 percent, near 85 last year and 92 average. Setting bolls was 52 percent, ahead of 37 last year, but behind 60 average. Bolls opening rated 2

percent, near 5 last year and 4 average.

Livestock, Pasture and Range Conditions: Pasture and range condition rated 2 very poor, 7 poor, 30 fair, 51 good, and 10 excellent.

Stock water supplies rated 2 percent very short, 8 short, 88 adequate, and 2 surplus.

GRASS & GRAIN



Looking for an auction bill, hay prices or farm news?
Subscribe to:

GRASS & GRAIN

Call 785-539-7558
or visit us ONLINE at
www.grassandgrain.com

MORE INFORMATION: CONTACT US: 785-986-6310

HOFFMAN BROTHERS WELDING AND FABRICATION

405 CENTRAL STREET HOYT, KS 66440

CONTINUOUS PANELS		PORTABLE CORRAL PANELS	
4 bar 14 ga 20'x4' tall	\$66.00	10' Standard 6 Bar Panels	\$99.00
5 bar 14 ga 20'x4' tall	\$79.00	10' Heavy Duty 6 Bar Panels	\$109.00
6 bar 14 ga 20'x4' tall	\$89.00	20' Standard Duty 6 Bar Panels	\$189.00
7 bar 14 ga 20'x4'9" tall	\$103.00	20' Heavy Duty 6 Bar Panels	\$199.00
4 bar 11 ga 20'x4' tall	\$89.00	14' Heavy Duty Bow Gate	\$299.00
5 bar 11 ga 20'x4' tall	\$109.00	10' Bow Gate	\$199.00
6 bar 11 ga 20'x4' tall	\$123.00	4' Walk Through Gate	\$129.00
7 bar 11 ga 20'x4'9" tall	\$135.00	3' Alley Way Frame	\$60.00
HAY SAVER BALE FEEDERS		CORRAL PANEL SETS	
Heavy Duty Horse Feeder	\$475.00	40 Piece Standard Duty Set w/Panel Trailer	\$4950.00
Heavy Duty Single Bale Feeder	\$575.00	38 Panels 1 Bow Gate 1 Walkthrough Gate	\$5250.00
Heavy Duty Double Bale Feeder	\$950.00	40 Piece Heavy Duty Set w/Panel Trailer	\$5250.00
Heavy Duty Big Square Bale Feeder	\$550.00	38 Panels 1 Bow Gate 1 Walkthrough Gate	\$2500.00
BALE FEEDER TRAILERS		12 Piece Standard Duty 35' Round Pen Set	\$1075.00
20' Single Axle	\$4750.00	11 Panels 1 Walkthrough Gate	\$1075.00
24' Single Axle	\$5250.00	16 Piece Standard Duty 50' Round Pen Set	\$1625.00
32' Tandem Axle	\$7150.00	14 Panels 1 Walkthrough Gate 1 Bow Gate	\$1625.00
FEED BUNK & PANELS		BALE SPEARS & UNROLLERS	
20' Pipe Bunk Open End 24"	\$475.00	Skidsteer Mount Round Bale	\$575.00
20' Pipe Bunk Closed End 24"	\$525.00	Skidsteer Mount Big Square Bale	\$850.00
20' Pipe Bunk Open End 30"	\$625.00	3 pt. Rear Mount Round Bale	\$600.00
20' Pipe Bunk Closed End 30"	\$675.00	Axial Bale Unroller Hydraulic Drive	\$1600.00
20' Bottomless Ground Hay Feeder	\$825.00	Twin Arm 3 pt. Bale Unroller	\$1200.00
20' Continuous Feed Bunk Panel	\$119.00	CALL FOR PRICES ON CUSTOM SIZES	
10' Portable Feed Bunk Panel	\$225.00		

CALL FOR CUSTOM LENGTHS & SIZES

DISTRIBUTORS:

POVERTY FLATS EQ. Sterling, KS	620-931-7318	DAILEY AG LLC. Oskaloosa, KS	785-863-2011
HOFFMAN FARMS Friend, NE	402-947-3901	WOHLGEMUTH EQUIP Atchison, KS	913-370-1245
STAMPEDE SUPPLY Stratton, NE	308-276-2305		

FALL SPECIAL

ANY SIZE BARN
WHOLESALE PRICING

TAX INCENTIVE ENDS THIS YEAR,
ACT NOW!



STEEL OR WOOD FRAME

- Machine Storage
- Farm or Residential
- Pole Barns
- Post Frame
- Steel Buildings
- Garages

WITH A 6 MAN CREW MOST BARN
GO UP IN A WEEK OR LESS!

DON'T LET YOUR EQUIPMENT
CONTINUE TO SIT OUTSIDE!

Don't Wait Call Today (785) 324-0444

Heritage Custom Builders

Corn ear rots: it ain't easy being green

**By Josh Coltrain,
Crop Production Agent,
Wildcat Extension District**

Dwight D. Eisenhower said "Farming looks mighty easy when your plow is a pencil and you're a thousand miles from a corn field." As we near harvesting those corn fields, some of the concerns that make farming not so easy are ear rots. Though one (Aspergillus) tends to get the headlines, there are three others that can cause concerns as well.

Aspergillus is probably

the most important disease of corn in our area. It is caused by the fungus *Aspergillus flavus* and the physical damage to the kernel, while quite unsightly, is not the main concern. *Aspergillus* colonies produce a mycotoxin called aflatoxin which is the main problem associated with this fungus. Aflatoxin impacts the marketability and quality of the grain especially if intended for livestock consumption. *Aspergillus* appears as a powdery olive green mold usually observed near the

tip of the ear. The disease prevails in hot, dry years during the grain fill period and insect damaged or stressed plants are more susceptible.

While none of the other three ear rots get the attention of *Aspergillus*, they can be present in our fields. *Gibberella* ear rot is one of those potential ear rots. Even though it is not quite as important, it can produce a mycotoxin called deoxynivalenol (or DON) which is also called vomitoxin. This should sound familiar as it is the same toxin that was

such an issue in our wheat crop this year. It produces the same toxin because it is caused by the same fungus: *Gibberella zeae* (which is called *Fusarium graminearum* in wheat). *Gibberella* appears as a pink to reddish mold that begins at the tip and moves down the ear. The disease is most prevalent when fields are planted following corn or wheat.

Another one of the possible ear rots is *Diplodia* which is caused by the fungus *Stenocarpella maydis*. The disease appears as a white or greyish mold on in-

fectured ears. The infection, which is most prevalent when wet weather coincides with silking, usually begins at the base of the ear and progresses toward the tip. Additionally, black specks that are actually pycnidia, the spore producing part of the fungus, appear on the husks, cobs, and kernel sides. While *Diplodia* doesn't produce toxins, the physical damage it causes lowers the test weight. Additionally, the infected kernels may induce a dockage on the grain purchaser. *Diplodia* is most common in continuous corn operations.

The final common ear rot for our area is *Fusarium* which is caused by the fungus *Fusarium verticillioides*. Once again, this infection can cause a mycotoxin called fumonisin which can impact the end use of the crop. Fumonisin is actually most worrisome if fed in swine or equine operations.

The fungus can be identified by a white fungal growth on the kernels as well as the starburst effect on random individual or small groups of kernels. The disease is most common in continuous corn operations and is most prevalent when damage has been caused by insects.

One common theme that should stand out is rotation is highly recommended. While farming may not be that easy, as Tom Hanks' character in *A League of Their Own* said, "If it were easy, everyone would do it." Hopefully producers have avoided these fungi this season and everyone has a safe harvest. If you have questions or would like more information, please call me at the office (620) 724-8233, e-mail me at jcoltrain@ksu.edu, or visit the Wildcat Extension District website at www.wildcatdistrict.ksu.edu.



Weston Schrader earned champion junior goat showman recognition at the Ottawa County Fair. He is shown with judge Bobby Strecker.



Grant Swearingen showed Ottawa County Fair's champion gelding.

Soybean cyst nematodes overcoming a common management tool

A common tool used to manage a destructive soybean pest is losing its effectiveness, warned a Kansas

State University nematologist.

Scientists at a recent meeting of Midwestern plant nematologists reported that they had observed a steady decrease in effectiveness of PI 88788 resistance against the soybean cyst nematode.

"This is becoming a serious concern for Kansas soybean producers," said Tim Todd, research nematologist in K-State's Department of Plant Pathology.

PI 88788 is a common source of genetic resistance to the soybean cyst nematode (SCN) that was introduced into many soybean varieties to counter the pest. The nematodes cost U.S. soybean producers more than \$1 billion each year in lost yields, according to some estimates, Todd said. Every major soybean-growing county in Kansas is infested this year.

The availability of alternative sources of resistance are currently limited. "Kansas soybean farmers desperately need additional sources of resistance against this widespread pest," Todd said.

Todd was one of a group of nematologists from eight Midwestern states and Ontario that discussed the development at a July 7-9 meeting of the North Central Committee on Practical Management of Nematodes on Corn, Soybeans and Other Crops of Regional Importance in Chaska, Minnesota. The committee reviews and coordinates ongoing research on managing nematode parasites of crops, with special emphasis on corn and soybeans.

The scientists concluded that a coordinated approach using multiple management options, such as alternating soybeans with non-host crops, planting SCN-resistant soybean varieties and using nematode-protectant seed treatments, provides the greatest likelihood of sustained success for producing soybeans profitably in SCN-infested fields.

They also planned coordinated research projects for upcoming years, including work on nematode-resistant varieties, non-host crops, seed treatments, new nematode detection methods and soil health.

Money does not grow on trees. It grows on stems.

Yield is money and accuracy affects your yields. That's why our planters are built with specific technologies at the crucial points in the planter's operation to allow seed to move efficiently and uninterrupted from hopper to trench-right where you want it.

Get the bottom line on planter accuracy and see how it affects your bottom line. Visit us online at white-planters.com to find your nearest White Planters dealer.

Lawrence: SHUCK IMPLEMENT 785-843-8093
Linn: KUHLMAN IMPLEMENT 785-348-5547
Marysville: KANEQUIP, INC. 785-562-2377

Minneapolis: LOTT IMPLEMENT, 785-392-3110

The new 9000 series.

ANTIQUE AUCTION

SATURDAY, AUGUST 29 & SUNDAY, AUGUST 30

Auction will be held in Kenwood Hall at the Saline Co. Expo, 900 Greeley SALINA, KANSAS

SATURDAY, AUGUST 29 — 4:00 PM

TOYS, DOLLS, QUILTS, LINENS, PRIMITIVES

Lionel electric train 1664 & UP 2023 train sets; John Deere 60 pedal tractor w/trailer; Toys: (Structo cement & dump trucks, Nylint grader, Tonka jeep); space helmets; Kenners Motorized building set; toy cap guns; Johnny Seven OMA gun & phone set; BB guns; Dolls inc.: Oriental, composition, Barbies, Beanie Babies; child's books; 1960 Lennon Sister paper dolls; Shirley Temple paper dolls; doll glider cradle; 2 Roy Rogers guitars; 1959 Matel "Strum Fun Getar" in box; Hopalong Cassidy bowl; 2 child's trunks; 3 drawer child's chest; toy Coke machine; games; table cloths; pillow cases; quilts & quilt pieces; tea towels; linens; hats & hat boxes; top hats; laced dresses; jeweled hair combs; rhinestones; barn lanterns; furniture hardware; furniture for parts; lamps; wooden stool.

SUNDAY, AUGUST 30 — 10:00 AM

FURNITURE

Walnut 8' plantation desk w/cash drawer, carved handles; walnut 8' step back cabinet w/slotted compartments; walnut 7' book case from "Bond law library"; pine 8' 6 door 5 drawer cabinet always in the home; burl walnut 7' pier mirror; Teakwood china cabinet w/winged griffins; 7 pc. walnut parlor set w/couch, Mr & Mrs chairs & 4 side chairs; 10 drawer walnut spool cabinet; walnut knock down 2 door wardrobe; walnut flat top desk always in the home; burl walnut dining tressel table w/12 claw foot chairs; pine base 15 drawer cabinet; pine dry sink; 2 walnut poster beds; walnut high back bed; burl walnut commode w/marble top; early walnut night stand; 1920's walnut 2 door china cabinet; Brunswick oak upright phonograph; walnut rope carved lamp table; walnut drop leaf table; walnut game table; mahogany game table & 3' butcher block; RCA Radiola 28 radio w/speaker & antenna; 20's radio cabinet; oak fern stand w/marble top; walnut tea cart; set 5 ash pattern back chairs; cherry platform rocker; walnut telephone table; 3 Persian rugs; oak glider rocker; walnut Lincoln rocker; high back organ stool; small camel back trunk; walnut wall hat rack; oak dressing screen.

GLASS & COLLECTIBLES

"Providence Washington Insurance Co. tin framed picture; lamps inc.: (Gone w/Wind, piano lamps inc. figural, large carnival glass hanging, table lamps w/prisms, Rayo, mini lamps); stain glass window w/prayer hands; Milwards Helix Needles cabinet; Schall glass drug store cabinet; large collection of glass; 12 place Haviland china; 12 place Bavaria china; Royal Bayreuth set china; cut glass; carnival glass; Lennox vases; pickle casters; set Thumb Print dishes; candle holders; cups & saucers; lady vases; Oriental vases; Dragon ware; bust; 2" bronze "Hunter w/Dog"; Old English "Tdy Philpott" toby mug; Lefton owl bank; Pharmaceutical jars inc. Schall; "Mercantile Cigar Co" cigar jar; Cape Cod; Precious Moments Christmas pieces; large collection of silver inc.: (cigar holder, tobacco jar, coffee sets, creamer & sugars, flatware sets, serving); sterling flatware; mesh purse; walnut mantel clock; several good pictures; 50's Coke picture; assortment good old paper inc: 1907 "The Rare" Salina high school, 1899 Salina Street Fair March sheet music; cast iron dog door stop; cast iron horse & carriage; candle stick telephone; wooden covered wagon water keg; Christmas decorations.

See last week's Grass & Grain for listings & For pictures check website at www.thummelauction.com

The Andersen's purchased the home from the Thomas & Alice Bond family. Mr. Bond was Registrar of Salina Land Office in 1871, had a law office and along with Mrs Bond was active in the Equal Suffrage movement, some of their house guests were Susan B Anthony and Carrie Chapman Pitt. Several pieces are original left in the house when purchased by the Andersen's.

FORMER COLLECTION OF ELLEN & JOHN ANDERSEN

Auction Conducted By: THUMMEL REAL ESTATE & AUCTION LLC 785-738-0067

ANTIQUE AUCTION

MONDAY, SEPTEMBER 7 — 10:00 AM

Auction will be held in Kenwood Hall at the Saline Co. Expo, 900 Greeley SALINA, KANSAS

SIGNS & ADVERTISING

Signs inc.: Ford Tractor Implement new old stock; Kerr McGee new old stock; Seal Power Banner new old stock; Ford Tractor Service Dearborn Farm Equipment; Chevrolet porcelain; Sears porcelain; Goodrich porcelain; Gamble porcelain; Express porcelain; Mil-K-Boil soda; 1952 Coke; Kendall oil; Conoco; Seiberling; Exide Batteries; Firestone; Armstrong; DeLaval; Goodrich Silverstone; Cooper Tire; Frontier; Clean Radiator; Western Union; Firestone; Phenix Insurance; Ford Rotary; Red Crown; Havoline; GTI Race Oil; Mobil Oil; Massey Ferguson; General Tire; Bierwuvst Bratwurst; Sunflower; Morton Salt; Big A; Prairie Maid Meat; DeKalb; Shamrock; Goodyear; Morton Salt; Willard; Fuller; Miller; AC Spark Plug; Wild Root; Standard Iso-Vis; Tee Pee Auto; Big A Shock; Ajax Tire; Sky Chief; P I E; Firestone Batteries; Bear Alliment; United Air Lines; Sentry Hardware; Coop; Master Mix Feed; Triumph; Homelite chain saw; Mobil pipeline; Circle B Dog Food; Land O Lakes; GE Light; Firestone; Ford Post Hole Digger; Ford Load Monitor; Quickrete; US Tires; Coke bottle; flange Ladies; Dennys; Lions; AP Muffler; HGF; Chevron Delco; cardboard Double Cola & 1943 Coke; Market For Cream; Wall Drug; Hotel Plaza; Stanolex Fuel; Raleigh; Virginia Slim; Autolight Battery; Exit; National; Arca Gas Co; Ford Tractor radio display; Snap On key holder; Kumho Tire light; Metco wrench holder; Whitaker battery cable holder; plastic Coors; plastic Olds; Coors hanging light; **Clocks** inc.: (Chevrolet Paint; Sentry clock; Dempster; Ranch Hand clock; GM clock; 7 UP); Elk Roof clock; Chevrolet advertising pickup side boards; **Thermometer** inc.: (Squirt; Coop; Pepsi; RC; Delco, Teem); Pepsi chalk board; plastic Coke menu board; Standard cabinet; Ford Touchup rack; Mobil plaque; Chevrolet service board; Concordia State Bank car tag; carburetor cabinet; Weatherhead brochure display; John Deere awards plaque; Gold Nugget tray; assortment of other signs.

COLLECTIBLES

1948 Packard carnival fire car; 1950 Garton Kidillac pedal car; Irish Mail cart. LoBoy penny scale; Sea Raider Submarine arcade coin on game; Schwinn Corvette bike; 5 cup malt mixer; syrup dispenser; 2-1920's Buddy L 25' trucks; railroad lantern w/blue globe; 1960's Coke coil on chest; Coke cooler & other Coke items; Pepsi cooler; standing ash tray; 1950's baseball cards inc.: Ted Williams; 1920-1970 car tags; cream cans; several green & white porcelain service station lights; oil cans inc.: Nourse, Archer, Kendall, other; Kar-A-Van coffee box; tire ash trays; long tail horse & Hummer chicken windmill weights; hog oiler; small anvil; pipe rack; Jack Daniels wood box; lard press; cast iron boiler; Briggs kick start engines; 1930's to 60's car manuals & brochures; horse mirror; soldier picture; autographed pictures of singers & actors.

Note: This is a private collection. Check our website for pictures www.thummelauction.com

Auction Conducted By: THUMMEL REAL ESTATE & AUCTION LLC 785-738-0067

Chisholm Trail 150th anniversary kickoff event planned

Trail, Rails and Tales, the Spirit of the Chisholm Trail has been chosen as the theme of the kickoff event planned in Abilene next year to promote and honor the sesquicentennial of the Chisholm Trail in 2017. The event will be on Labor Day weekend, Sept. 2-3, 2016.

The trail, made famous through stories, movies and song, was used by Texas cattle ranchers to drive their herds north to the railroad in Abilene where the cattle could be sold and shipped east. The first shipment of Texas longhorns left Abilene via rail on Sept. 5, 1867.

The states of Kansas, Oklahoma and Texas, through which the cattle were driven, will mark the 150th anniversary of the Chisholm Trail throughout 2017 with numerous special events.

The Trail, Rails and Tales celebration will be the first of a number of Abilene events focusing on the town's role as the first railhead at the end of the Chisholm Trail.

"Just like family style dining, the Trail, Rails and Tales, Spirit of the Chisholm Trail event here in Abilene plans to offer a menu of events that will tantalize the

whole family to come to Abilene for some Chisholm Trail history," says Deb Sanders, kickoff event chairwoman. "Drive your family 'herd' to Abilene and experience the longhorn cattle being loaded onto a cattle car and carried out of town by a steam locomotive; heck, you can even ride the same train as the longhorns. Cowboy poets, historic reenactors, can-can girls, a chuckwagon cook-off, and a buckaroo camp for the younger cowboys and cowgirls are just the tip of the tale! So herd your family into Abilene in September of 2016 for an Old West Experience."

Sanders says a book, *Along the Chisholm Trail, 1867-1889* by James W. Parker, gives the account of the Sept. 5, 1867 celebration in Abilene when the first shipment of longhorns headed east and was inspiration for the kick-off celebration planned for next year. "The first herd using the new Chisholm Trail consisted of 2,400 longhorns that started out from San Antonio, Texas and reached Abilene, Kansas in 1867," Parker writes in the book. "When the first shipment of Texas cattle left Abilene by rail-

road for Chicago, the event was celebrated in festive tents with feasting, wine, speeches and song. The new trail worked. And so the Chisholm Trail began."

The committee planning the Trail, Rails and Tales, the Spirit of the Chisholm Trail event toured sites related to the trail on a recent Sunday.

"The large group was able to tour the Chisholm Trail sites together thanks to Mary Jane Oard of the Abilene and Smoky Valley Railroad that provided the bus driven by Joe Minick," Sanders says.

Michael Hook, Abilene historian, narrated the tour that included the town's early history along Texas Street, where marshals Wild Bill Hickok and Tom Smith kept order in saloons filled with rowdy cowboys fresh off the trail and the likes of outlaws Jesse James and John Wesley Hardin.

"To make the Texans feel at home in the North, they named the saloons and gambling halls after Texas and cattle names," Hook says. "The Alamo, the Lone Star, Bull's Head, Longhorn, the Trail, Old Fruit, Elkhorn and the Pearl were among the legendary saloons."

Hook also pointed out the former site of T.C. McInerney's Drovers Boot Store where he said the first pointed-toe, high-heeled cowboy boot was invented. Hook discovered a McInerney boot advertisement in the *Abilene Chronicle* newspaper dated 1871, four years before an Olathe company was given credit for the invention, he adds.

Other highlights of the tour included the site of the Drovers Cottage and Great Western Stockyards in Abilene, Smoky Hill River crossing, and Elm Springs near Carlton where a waterfall offered the trail-dusty cowboys the opportunity to bathe before entering Abilene.

Sharon and Don Meyer of Trail Boss Chuckwagon served dinner from their chuckwagon on the property of Jerry and Pam Unruh near Durham, where ruts from cattle drives still can be seen. Gary and Margaret Kraisinger, the authors of two books on the Western Cattle Trail, spoke about the life of the cowboy on the trail.

During the tour, Ron Wilson, cowboy poet lariat, shared his poem about the Chisholm Trail and others he has written.

RCLA Summer Tour to be held August 30

The annual Riley County Livestock Association Summer Tour will be held on Sunday, August 30, 2015, starting at 5:00 p.m. at Alcove Cattle Company, located just south of Blue Rapids.

Tour hosts Ken and Zita Duensing will provide a tour their purebred Angus operation, including a look at the entrance to the abandoned gypsum mine on their property. The ranch headquarters is located in a beautiful setting, near Alcove Springs. To reach the tour site, travel straight south of Blue Rapids on Main Street, then follow the signs leading to Alcove Cattle Company.

A free supper provided by the Riley County Livestock Association will be served following the tour. Food and table service are provided, but participants are asked to bring their own lawn chairs.

Reservations to attend the RCLA Summer Tour are needed by Wednesday, August 26. Register online at www.riley.ksu.edu, or call the Riley County Extension Office at 785/537-6350.

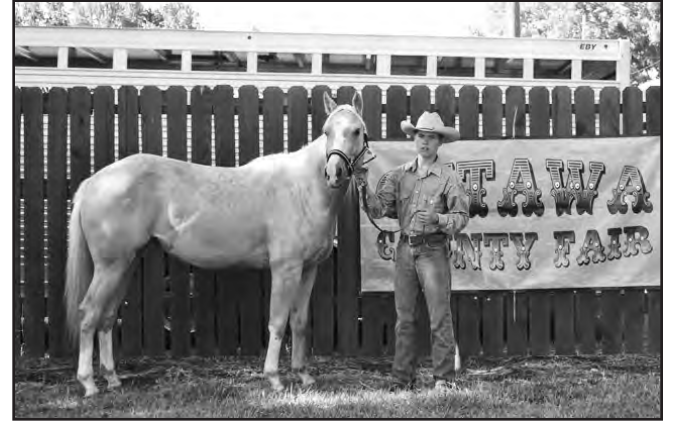

Logan Nichols exhibited the champion mare at the Otawata County Fair.

Kansas Soybean Commission reappoints members-at-large, elects officers

The Kansas Soybean Commission reappointed its two members-at-large for another three-year term and elected its 2015-2016 officers during its fall meeting, Aug. 13 in Topeka.

Jerry Jeschke, Robinson, and Lance Rezac, Onaga, will continue as commissioners-at-large. Their term coincides with that of Kurt Maurath, Oakley, who the soybean farmers in districts 1, 2 and 3 re-elected to represent them.

The commissioners also conducted their annual officer elections. Dennis Gruenbacher, Andale, will serve as chairman, with Lance Rezac, Onaga, as vice chairman. Maurath was re-elected secretary and James Zwonitzer, Horton, treasurer.

The remaining commissioners are Ron Ohlde, Palmer; Kent Romine, Great Bend; Robert Haselwood, Berryton; and Mike Bellar,

Howard.

Craig Gigstad, Valley Falls, who serves with Haselwood and Ohlde on

the national United Soybean Board, is an ex officio, nonvoting counselor to the commission.

KROGMANN BALE BEDS



- * Engine driven hydraulics or electric models
- * Ask our customers about Krogmann dependability, durability and our 3 year warranty
- * Options available: across the bed toolboxes, side toolboxes, carry-alls, 3rd spool valve, headache rack lights

— CALL FOR A DEALER NEAR YOU —

KROGMANN MFG.

Sabetha, KS • Toll Free 1-877-745-3783
www.krogmannmfg.com



- Stump Bucket, Works great for removing trees or stumps.
- Can also be used for trenching and concrete removal.
- Sides are made of 1/2 plate.
- Seriated sides tear roots.
- Fits all makes of skid loaders.

\$950



Skid Loader Backhoe Attachment will dig up to 6' deep. Comes with 12" bucket.

\$1,250

HSB WELDING & FABRICATION

1565 120th Rd., Seneca, KS • 785-336-1562 • 785-336-3173

AUCTION

THURSDAY, SEPTEMBER 3 — 4:00 PM

Auction will be held at the home 113 Washington Street in CLYDE, KANSAS

REAL ESTATE Sells at 4:00 P.M.

Tract I: All of Government Lots 2 & 6 33-5-1 Cloud Co. Kansas

The farm is located on 265 road west and south of Clyde along the river. The farm has 67.62 acres of dry farmland. There are 67.52 acres of cropland, 23.54 acres of trees & wild life area next to river. Bases are wheat 64.3 acres with 34 bu. yield, oats 1.5 acres with 50 bu. yield, grain sorghum 1.5 acres with 64 bu. yield, for a total base of 67.60. 2014 taxes were: \$510.86.

Tract II: All of Government Lots 1 32-5-1 & the NW ¼ of NW ¼ and Government Lot 4 33-5-1 Cloud Co. Kansas

The farm is located ¼ mile west of Tract I. The farm has 63.08 acres of dry farmland. There are 57.97 acres of cropland, 5.11 waste acres, 22.03 acres of trees & wild life area next to river. Bases are wheat 52.3 acres, with 34 bu yield,

oats 4.3 acres with 50 bu. yield, grain sorghum 1.4 acres with 64 bu yield, for a total base of 58 acres. 2014 taxes were \$368.00. The farms are in Arc Co. Level program.

Terms: 10% of purchase price as down payment day of auction, the balance will be due upon closing on or before October 15, 2015. Down payment will be escrowed with Cloud Co. Title, escrow fees will be split 50/50 between seller & purchaser. Title insurance will be used, the cost will be split 50/50 between seller & purchaser.

Possession: Possession will be after the 2015 fall harvest. The seller will pay 2015 taxes.

Thummel Real Estate & Auction LLC is acting as seller agent. All statements made day of auction take precedence over printed material.

FURNITURE

Oak pattern high back bed; oak parlor set w/divan, arm chair & 4 side chairs (from Van De Mark house); walnut dresser w/hanky drawers; oak highboy w/mirror; 48" round oak claw foot table; 4 oak pattern back chairs; 1910's walnut sleigh bed w/matching dresser; walnut wash stand; oak 2 drawer commode; oak octagon kitchen table; optometrist table; marble top ice cream table & chairs; fainting couch w/claw feet; oak sheet music cabinet; cast iron beds; pine commode; 3 drawer chest; oak desk; Duncan Phyfe table & 4 chairs; camel back trunk; oak treadle sewing machine; oak bookcase; porch posts

pedestals; organ stools; piano bench; bridge lamp; maple dresser; hall tree; sewing machine base tables; The Entertainer electric organ; electric sewing machine; assortment of furniture for parts; Perfection heater.

ANTIQUES, COLLECTABLES

Eye doctor examining piece; Clocks inc.: (oak kitchen, Seth Thomas mantel; marble mantel; anniversary, alarm, cast iron man & lady; Master Craft; clock parts); slag glass hanging lamp; Weller vases inc.: Claywood; Hull vase; art glass vases; pink fluted basket; 8 place set Blue Ridge china; Oriental trays; hen on nest; cigarette cases; Red Lye ink well; perfume bottles; carnival cup

berry pattern; assortment pressed glass; silver ice bucket; linens; silver handle umbrella; early navigators telescope; bangles; ladies hats; hat pins; Eversharp & Sheaffes pens new old stock large assortment; 8 place set Community Coronation flat ware; assortment of other good pictures; 20 gal birch leaf crock; Red Wing beater jar; brown crock jug; Polaroid camera; scales; metal corn sheller; lantern; cast iron pot; fold out toaster; kitchen utensils; wooden boxes; patterns; comic books; assortment Collier's magazines; Zenith stereo; assortment collectables; kitchen items inc.: pressure cooker; pots pans; roaster; Snapper lawn mower.

Note: There are many very nice pieces, several are from the jewelry store. Check our web site at www.thummelauction.com. for pictures. We will sell the land at 4:00 followed by the collectables.

ANDREW & JOSEPHINE SEIFERT ESTATE

Auction Conducted By: THUMMEL REAL ESTATE & AUCTION LLC
785-738-0067

BE READY.

WE ARE COMMITTED TO BEING IN THE FIELD, WORKING WITH PRODUCERS.

Case IH Combine Specialists are a true competitive advantage. It's their job to be on-site with you, helping you get the most productivity and grain out of your Axial-Flow™ combine. And they are backed by 24/7/365 precision farming support. In fact, it's the sole job of two-thirds of all Case IH experts to be in the field, working alongside you. The world of farming is changing. And our experts will be right there with you to ensure you're ready. Visit caseih.com/meet-experts to learn more.

SEE US TODAY.

<p>Bruna Implement Clay Center, KS 785-632-5621</p>	<p>Rossville Truck & Tractor Rossville, KS 785-584-6195</p>	<p>McConnell Machinery Lawrence, KS 785-843-2676</p>	<p>Straub International 7 Kansas Locations www.straubint.com</p>
--	--	---	--

© 2015 Case IH is a trademark registered in the United States and many other countries, owned by or licensed to CNH Industrial N.V., its subsidiaries or affiliates.



BAXTER BLACK

ON THE EDGE OF COMMON SENSE

Team Tying

I happened to be at the National Finals Rodeo in 1988 when Leo Camarillo and partner roped their steer in five seconds flat. It ranked in my mind with John Alden pitoning up Plymouth Rock or Neil Armstrong making angels in the moon dust! I was there when history was being made. It didn't matter that Leo's time only took third in the go-round. I have watched team roping evolve. Thirty years ago it was called team tying.

In team tying both the header and the heeler were tied hard and fast. The header roped the horns and rode off to the west. The heeler would rope the hind

legs, fall back to his left and head south. They'd form a "V" with the steer at the northernmost point. The steer would flop to the ground then the header would leap off, brandishing a piggin' string and tie the steer's heels with a square knot... Time!

Ron said Vern had come from Squaw Gap to the ropin' north of Medora, N.D. He entered up in the team tying. When his turn came he and his partner bailed outta the box and built to the steer. Halfway across the arena Vern cast his loop. Now it should be noted for followers of modern rodeo, neither Vern nor his horse,

Whittier, were professional cowboys, they just did it for a living! Both right off the ranch, where they'd be back on duty the next morning.

His rope sailed out and settled round the steer's horns. Vern turned the corner and the slack snapped outta the line like a barkin' dog hittin' the end of the chain!

Then...his good ol' pony stuck his nose in the dirt and commenced to bawl and pitch. Tipparary had nothin' on him. He wallowed across the arena and up the grandstand fence, boggin' and firin', bellerin' and buckin', generally throwin' a fit and draggin' that steer behind him! Vern sat tall in the saddle, solid as Teddy Roosevelt crossin' the Little Missouri. He looked good. 'Course the rope runnin' from the saddle horn across his right leg held him tighter'n rubber horn wrap. The crowd cheered as he made the ride of the day!

At the northwest corner of the arena his horse took a hard right. The rope came slack as the steer caught up. Vern saw his chance, made a beautiful flying dismount and lit square on his feet! The horse bucked by on his left. Vern was just rearin' back to sail his hat in the air when the steer, still connected to the horse by a forty-foot rope, thundered by on his right! His double back flip scored 5 nines and a ten, with a difficulty rating of 2.5. BenGay immediately signed him for endorsements.

AUCTION

SUNDAY, AUGUST 30 — 12:00 PM
501 S Main — ESKRIDGE, KS
Lunch by Barb Hewes

Selling Rifles • pistols • black powder guns • knives • bayonets • reloading supplies • shooters books and gun history books • Civil War books, flags, misc • many hardback books • power and hand tools • shop items • collectibles and household • 1992 Mark III Ford Econoline 150 wheel chair lift van.

Go to www.kansasauctions.net for complete listing & pictures
Guns and related items to sell at 2:00 vehicles to follow

SELLER: ROBERT A. LESLIE ESTATE
John Vaughn - Administrator

MACY REALTY & AUCTION • 785-499-5313
Auctioneers: Carey Macy / Steve Patterson / Colter Macy

ANTIQUA AUCTION

SUNDAY, SEPTEMBER 6 — 10:00 AM
Auction will be held in Kenwood Hall at the Saline Co. Expo, 900 Greeley
SALINA, KANSAS

INDIAN ARTIFACTS & CIVIL WAR, SELLS AT 12:00
Remington bronze "Cowboy"; Michoon Mexico 600 AD Mayan figure; Indian artifacts inc: (Ceremonial moccasin; figural rattle; 2 tomahawk peace pipes; arrow; blue trade bead; war medal; Maho pottery; 3 black Dolonita Santa Clara pots; basket; bead work; Banner stone; arrow; ledger drawing; Bev Doolittle pictures); Civil War & Military inc.: wooden canteen from Kansas unit; "Nashville Plow Works" Confederate sword; leather CS ammo case; Army knife & fork; Civil War picture w/Abraham Lincoln; several Civil War documents inc.: Ft. Leavenworth June 7 1865 inventory; 4 volumes of Robert E Lee biographer; 6 volumes A Lincoln by Sandburg (4 Wars years, 2 Prairie years); US & Confederate bugles; Cask; Civil War flask; field glasses; ammo; Navy ink well; US belt buckle & belt; NY army belt; Civil War camp folding chair; 1880's canteen; Civil War shooting glasses w/cases; GAR medals; GAR cask; GAR cigarette glass bowl; GAR hat paper weight; barbers bowl w/bleeder; Scrimshaw horn; Sticking Tommys; military Daguerreotype; cane w/ivory; US spur & Confederate officers spurs; 1890 brass percussion alarm gun; brass clip family bible w/Civil War pictures; WWII hat; Nazi dagger, belt & buckle; trench art vases; Nautical measure; Octant; compass; several other nautical pieces; This is a very quality collection.

FURNITURE, CROCKS, SIGNS, TOYS & COLLECTIBLES
Crocks inc.: (5 gal Fry's Hotel, Mineral Springs beehive jug, Pettys Tonic Sioux City la 2 gal jug; 3 gal Waconda Water jug w/wing; 6 gal SA salt glaze crock; 3 gal salt glaze P and rib cage crocks; 4 gal elephant ear crock; 3 mini advertising jugs); Sleepy Eye pitcher; **Signs & Advertising** inc.: 1942 Ford V8

cloth banner; Keen Kutter Oliver & Breese Wichita, Lassens Flour Wichita, 7Up, Pex, Interstate battery; Hanna Coal; Concordia Creamery; DeLaval flange; Pepsi flange; Eveready Battery; Roebling; Coca Cola door push; Victor Talking Machine cast iron sign; Hrobak's Beverages; Kramer's Full Flavored Beverages; Ames In-Cross Hybrids; Kingston Roller Skates; Tanlac Tonic; Red Goose Shoes For Boys & Girls; Crescent Beverages; Whistle; Blair Theater & Arrow Cottage Camp Belleville, Ks; Atlas Tire; Goodrich Tires; Bell Tele flange; Oyster Seashipt; lawn mower sign; Power-Libe Motor Oil; 3 Benjamin enamel gas station lamps; Ford Gold Award pictures; Dempster windmill pc; Dekalb corn; menu boards; Squirt, Double Cola, Hires, Bubble Up, Coca Cola, Kayo; thermometer inc.: Hires, Pepsi; JD straw hat; 1926 Nebraska Track championship banner; railroad town signs; Red Goose shoes; oil cans inc.: (Wanda Grease, Wings, White Eagle, Nourse, Archer, Mobiloil outboard, Sambo grease, other cans); bottles inc.: Rayoil Salina, Palace Drug Minneapolis, Ks., others; **Furniture** inc.: Immigrant trunk "MKI" Beloit, Kansas; library steps folds to coffee table; oak 2 stack bookcase w/2 drawers; white painted 4 door cabinet; 2 door pine wire front cabinet; wainscot table; pine wall cabinet; ornate cast iron bed; 2 sets ice cream table & chairs; round wicker table; set 6 plank back chairs; Minnesota treadle sewing machine; New Viking 113 & Topsy stoves; covered wagon stove; hall tree; pitcher & bowl stand; wicker rocker; flat top trunk; 60's office seat; wall magazine rack; 4" b & w TV; Cellarette liquor cabinet; Spearhead tobacco cutter; Pulver chewing gum coin op machine; ice cream scoops; pr. handcuffs; Edison Fireside & Standard cylinder phonographs w/horns;

cylinder records; Western oil painting; other pictures; Chicago Burlington Quincy poster; mining lamps; Elgin star burst clock; set Poppy Trail dishes w/serving inc.: tea pot; finger lamps; "The Automatic Trap" mouse trap; glass fly catcher; Airplane lunch box; early scale w/weights; Kansas tokens; advertising cups; **Toys** inc.: banks (Eagle & Eaglets, Speaking Dog, Trick Dog, Trick Pony mechanical plastic Red Goose & Paul Parrot; tin banks; egg, Safe, Red Goose,); Red Goose shoe figures; Kingsbury Dusenbury car & trailer; Wyandotte car; Arcade wagon, car hauler, McCormick tractor; JD A & other toys; 1931 Salina 1st airmail car; tin trucks; Hubble cast iron Patrol motorcycle; sewing machine; Mickey Mouse Century of Progress spoon; ladder toy game; Marx electric train; Gene Autry pin; Gentle Ben lunch box; Stoddard & Jenkins cast iron seats; antlers; Indian motorcycle wrench; Lone Range & other knives; cigar mold; Enterprise no 1 grinder; locks; wooden sleigh runners for wagon box; cast well iron pumps; pitcher pump; oak wall telephone for parts; Perfection heater; wash tubs; fishing lures; Coleman minnow bucket; rotary hoe wheels; engine cart wheels; 100 car tags inc.: 1923-29 South Dakota; lard press; Fairbury manhole cover; lighting rods; coal bucket; electric meters; ice tongs; rug beater; bank bags; fruit jars; 78 records; 1947 KS commencement; Life magazines; reference books; Stanley measure tool; sled; spark plug boxes; 1921 IH letter Beard & Davis Kingston, Tenn; Parker Bear vises; bullet pencils; glass movie plates; blue lighting rod ball; tins inc.: Sweet Cuba; John Deere pocket ledgers; farm implement catalogs; 1910 Courtland Ks sale bill; Big Little books; Arcade planter; assortment of other collectables.

Since 1984

GRASS & GRAIN

Auction Sales Scheduled

check out the on-line schedule at www.grassandgrain.com

August 25 — Appliances, furniture, household outdoor & garage items, antiques, collectibles, guns, archery at Marion for David & Jami Mayfield. Auctioneers: Leppke Realty & Auction.

August 25 — 256 acres m/l mostly tillable land held at Salina for John & Genevieve Schneider Trusts. Auctioneers: Horizon Farm & Ranch Realty, LLC.

August 26 — Tractors, combines, trucks, trailers, farm equipment of all kinds, lawn & garden & more online at (www.bigiron.com). Auctioneers: Stock Auction Co.

August 27 — Real estate, offices & warehouse space for Mid-Kansas Cooperative Association at Talmage. Auctioneers: Reynolds Real Estate & Auction Co.

August 27 — 200 acres m/l Greenwood County farmland, timber, wildlife & more held at Eureka for Cheney Family Heirs. Auctioneers: SunGroup, David Sundgren.

August 29 — Furniture, glassware, collectibles, GI Joe's, dolls, toys & misc. at Junction City for Marlene Kelley Estate & others. Auctioneers: Brown Real Estate & Auction Service, LLC.

August 29 — Furniture, col-

lectibles, cameras, sterling silver, pictures, quilts, advertising items, glassware, yard art, household at Sabetha for Dick & Pat Hughes Estate. Auctioneers: Hartter Auction Service.

August 29 — 3 bedroom home on large corner lot, 2007 Mercury Grand Marquis LS, appliances, furniture, household, collectibles, yard items at Waterville for Edna M. Conkwright. Auctioneers: Gannon Real Estate & Auctions.

August 29 — Antiques, collectibles, publications, household furniture & appliances, farm machinery, boat, pickup, shop tools, equipment & misc. at Minneapolis for Bob & Maxine Behrendt Estate & Family. Auctioneers: Bacon Auction Co.

August 29 — Tractors, machinery, pickups, car, stock trailer, overhead bin, livestock equipment, ATV, rider, lawn equip., telephone poles, lumber, antiques, collectibles, traps, fishing items, wood-working equip., tools & misc. at Toronto for Charles A. & Virginia Williams Estate. Auctioneers: Walter Auction Service.

August 29 — Southern Jackson County real estate, building sites held at

Hoyt. Auctioneers: Simmitt Bros., Darrell Simmitt.

August 29 — Tractors, truck, farm machinery, toys, household & farm items near Tampa for Palmer (Lucille) Base. Auctioneers: Van Schmidt Auction.

August 29 — Cars, trucks, trailers, tractors, machinery south of Beloit for Robert & Connie Hewitt. Auctioneers: Thummel Real Estate & Auction, LLC.

August 29 & 30 — (8-29: toys, dolls, quilts, linens, primitives; 8-30: furniture, glass & collectibles) at Salina for former collection of Ellen & John Andersen. Auctioneers: Thummel Real Estate & Auction, LLC.

August 30 — Contents from game store, vehicles, moped, boat & trailer, bicycles, furniture, tools, garden & large equipment at manhattan for Kansas Dept. of Revenue, Riley County Police Dept. & others. Auctioneers: Totally Auction, Jeff Ruckert.

August 30 — Guns, reloading supplies, shooters & gun history books, books, power & hand tools, shop, collectibles, household, wheel chair lift van & more at Eskridge for Robert A. Leslie Estate. Auctioneers: Macy Realty & Auction.

August 31 — Tractors, trucks, trailers, combines, cattle equipment, mowers, hay equipment, farm machinery at Damar for Steven Benoit & John Benoit Estate. Auctioneers: Farmland Auction & Realty Co., Inc.

September 1 — Household, washer, dryer, antiques, furniture, artwork, glassware, jewelry & more at Manhattan for Meadowlark Hills Foundation. Auction services donated by Vern Gannon Real Estate & Auctions.

September 1 — 179.8 acres Osborne County farmland held at Downs for Ronald R. Frevert Family Trust & Frevert Farms, LLC. Auctioneers: Thummel Real Estate & Auction, LLC.

September 2 — Tractors, combines, trucks, trailers, farm equipment of all kinds, lawn & garden & more online at (www.bigiron.com). Auctioneers: Stock Auction Co.

September 3 — Cloud County farmland real estate, furniture, antiques, collectibles at Clyde for Andrew & Josephine Seifert Estate. Auctioneers: Thummel Real Estate & Auction, LLC.

September 5 — Tractors, vehicle, garage items, furniture, collectibles & household items at Moundridge for Ray Rilling Estate, Leona Rilling. Auctioneers: Van Schmidt Auction.

September 5 — Coin Op, collectibles, furniture at Salina. Auctioneers: Thummel Real Estate & Auction, LLC.

September 5 — Vintage furniture, collectibles, Zane Grey book collection, wood shop tools, jewelry, furniture & misc. at Lawrence for Leo & Wilma Lutz. Auctioneers: Elston Auction Company.

September 5 — Fredericks consignment auction at Falls City, Nebraska.

AUCTION

SATURDAY, AUGUST 29 — 9:30 AM
Location: 1300 Mulberry Rd. — MINNEAPOLIS, KS
(From the north end of Minneapolis at 10th Street and Rock Street go east on 10th St. 3 mi. to Hwy. 81 four lanes. Go north on Hwy. 81 one mile to Mulberry Rd., go west on Mulberry one mile to auction site.)

Consisting of antiques & collectibles, household furniture & appliances, Toys, Coca Cola Collection, John Deere Bulldozers & Farm Machinery, Boat & Trailer, PU Truck, Land Pride Treker 4x4, Shop Tools & Publications, Antique & Collectible Glassware

See last week's Grass & Grain for listings & to view the auction bill on the internet in its entirety go to www.wacondatrader.com & www.ksallink.com
Lunch Served by VFW Aux. Ladies.

BOB & MAXINE BEHRENDT ESTATE & FAMILY, OWNERS

Auction Conducted By: **BACON AUCTION CO.**
Royce K. Bacon, Auctioneer, 785-392-2465

REAL ESTATE AUCTION

Commercial Building

TUESDAY, SEPTEMBER 15 • 7:00 PM
HELD ONSITE AT 714 PLUM STREET — WAMEGO, KS

Description: So many possibilities come with this sturdy, well maintained building. It is over 5,000 square feet on a large corner lot in Wamego. Lot size is 150'x204' Inside it has about 10+ offices and several larger rooms, 3 bathrooms, a partial basement which provides storage and shelter, and an independent kitchen. It was previously used as a nursing home and most recently a daycare.

Legal Description: Wamego Original, 504, T10, R10, Acres 0.69, BEG 60' E NE, Corner Lot 867 THE 183.73', 525' 11" E 16.27" 5124.89, W200, N 150' TO POB.

Call Andrew for showings! 785-456-4352

SELLERS: YANG-XIAO FAMILY TRUST

TERMS: Property sells AS IS, WHERE IS. 10% non-refundable down payment is required day of sale by check. Buyers must be able to close on or before October 15, 2015. Buyer needs bank letter of loan approval or funds verification. Cost of Title Insurance and Closing Costs to be split equally between Buyer and Seller. All announcements day of sale take precedence over written materials. Crossroads Real Estate & Auction LLC is representing the sellers.

TWO LOCATIONS:
7840 E US Hwy 24, Manhattan
785-539-2732
1003 Lincoln, Wamego 785-456-6777
Terri Hollenbeck, Broker/Owner:
785-223-2947
Andrew Sylvester, Auctioneer
785-456-4352
www.kscrossroads.com

September 6 — Indian artifacts & Civil War, furniture, crocks, signs, toys & collectibles at Salina. Auctioneers: Thummel Real Estate & Auction, LLC.

September 7 — Chapman Labor Day Festival including a Barn Quilt walk and the Class of '77 Car Show. Chapman.

September 7 — Signs & advertising, collectibles, 1948 Packard carnival fire car, 1950 Garton Kidillac pedal car, Irish Mail cart at Salina. Auctioneers: Thummel Real Estate & Auction, LLC.

September 7 — 20th annual Labor Day auction at Lyndon. Auctioneers: Harley Gerdes Auctions.

September 9 — Tractors, combines, trucks, trailers, farm equipment of all kinds, lawn & garden & more online at (www.bigiron.com). Auctioneers: Stock Auction Co.

September 10 — 153.65 acres Marion County cropland, grass & wildlife held at Hillsboro for Gregory & Christina Flaming. Auctioneers: Griffin Real Estate & Auction Service, LC.

September 12 — large line of tillage, hay, tractors, ATVs & farm items at Fort Scott for Clifton Beth. Auctioneers: Marty Read Auction Service.

September 12 — 3-Bedroom brick home with detached garage on corner lot, roping saddle, tack, horse trailers, furniture & tools at Derby. Auctioneers: Chuck Korte Real Estate & Auction Service, Inc.

September 12 — Cars, pickup, trailers, lawn mowers, mechanic & carpenter tools, household & antiques at Belleville for Mrs. Clifford (Rosie) Swanson. Auctioneers: Novak Bros. & Gieber.

September 12 — Shop tools, antiques, collectibles, furniture, household, tractors, mower, trailers & misc. at Herington for Forrest & Marie Anderson Estate. Auctioneers: Bob's Auction Service, Bob Kickhaefer, Dave Bures, Lee Holtmeier.

September 12 — Tractors, truck, mower, Gator, machinery, tools & other, household & antiques North of Culver for Dean White. Auctioneers: Thummel Real Estate & Auction, LLC.

September 13 — Personal property at Blue Rapids for Ron & Elaine Botts. Auctioneers: Olmsted & Sandstrom.

September 14 — 3BR, 1 BA ranch-style home at Manhattan for Rachel L. Pence. Auctioneers: Crossroads Real Estate & Auction, LLC.

September 15 — 5,000 square foot commercial building held at Wamego for Yang-Xiao Family Trust. Auctioneers: Crossroads Real Estate & Auc-

tion, LLC.

September 17 — 156.9 acres Greenwood County native grass, timber & wildlife held at Eureka for Jerry & Kelly Alderson. Auctioneers: Griffin Real Estate & Auction Service, LC.

September 19 — Furniture, household, dishes, glassware, antiques, collectibles & more at Abilene for Shetter & Gfeller. Auctioneers: Chamberlin Auction Service.

September 19 — Pastureland real estate with outbuildings, livestock equipment, tools & collectibles North of Onaga for Vincent M. Cass Estate. Auctioneers: Cline Realty & Auction, LLC.

September 19 — Real estate (house) & household at Wakefield for Ron & Marsha Hunsecker. Auctioneers: Clay County Real Estate, Greg Kretz, salesman & auctioneer.

September 19 — Consignment auction at Salina. Auctioneers: Wilson Realty & Auction Service.

September 26 — V-tail Bonanza airplane, 4440 JD tractor, Lincoln portable welder, mowers, Shopsmith, many tools at Enterprise for Kevin & Guy Prichard. Auctioneers: Reynolds Auction Service.

September 26 — Ellis County land in 3 tracts (T1: 157 acres +/- cropland; T2: 325 +/- native grass; T3: 151 acres +/- native grass pasture) held at Ellis for Shannon C. Wood Trust. Auctioneers: Midwest Land & Home, Mark Uhlik.

October 3 — Coins at Iola for collection from Earl & Mary Clemans Estate. Auctioneers: Kurtz Auction & Realty.

October 3 — Vehicles, guns, household & misc. at Clay Center for Merton Blecher. Auctioneers: Kretz & Bloom Auction Service.

October 10 — Furniture, advertising, glassware, household, antiques, collectibles & tools at Abilene for the McCormick Estate. Auctioneers: Chamberlin Auction Service.

October 10 — 254 acres Marshall County farmland

held at Frankfort for Gary Griffis Family. Auctioneers: Midwest Land & Home, Jeff Dankenbring, Mark Uhlik.

October 10 — 40hp front assist tractor w/loader, farm toy collection, woodworking equipment, tools,

household at Longford for Melvin & Vona Curtis Rev. Trust. Auctioneers: Reynolds Auction Service.

October 10 — Farmland & hunting land real estate, Minneapolis Moline collectible tractors & other farm machinery, tools East

of Goff for Kenneth J. Wes-

sel Estate, Linda Allen, executor. Auctioneers: Cline Realty & Auction, LLC.

October 24 — Machine tools, hand air & elec. power tools, used & reconditioned industrial related items at Clay Center for Weir Enterprises LLC & others. Auctioneers: Kretz & Bloom Auction Service.

November 7 — Irvine Ranch annual production sale (Simmental & SimAngus)

at Manhattan.

November 14 — Furniture, household, dishes, glassware, guns, tools, antiques, collectibles & much more at Abilene for Jean Chamberlin. Auctioneers: Chamberlin Auction Service.

November 14 — 1,187 acres Marshall County farmland held at Marysville for Moore Family Farms. Auctioneers: Midwest Land & Home, Jeff Dankenbring, Mark Uhlik.



Champion junior sheep showman honors at the Ottawa County Fair went to Kya Johnson.

BIG IRON
ONLINE AUCTIONS
Experience the POWER of BigIron.com

595 LOTS SELLING!

ONLINE UNRESERVED AUCTION • BigIron.com
WEDNESDAY, SEPTEMBER 2 • 595 LOTS SELLING!
First Lots Scheduled to Close at 10:00 AM Central Time
NO BUYERS PREMIUM FEE & NO RESERVES!!

- Kincaid Equipment, Brody Baxter, 316-633-2984, Haven, KS 67543: 2 - Massey Ferguson Model 8 Test Plot Combines; 5 - New Holland TR99 Used Clean Grain Elevators; Unused Gas Engines; Kincaid Agigator 425 Hydro Seeder; Power Units; Unused Tires/Wheels.
- Ryan Blubaugh, 620-694-9593, Burrton, KS 67020: 2002 Case International WDX 1101 Windrower.
Kevin Nelson, 620-245-7236, Big Iron Sales Rep
- Mark Haverkamp, 785-548-5899, Bern, KS 66408: 2011 Parker 839 Grain Cart.
Marcus Vogel, 402-340-4354, Big Iron Sales Rep
- N & A Farms, Nate Franklin, 785-626-0065, Atwood, KS 67730: 2009 DMI Nutriplacer Liquid Fertilizer Applicator.
- Hoxie Implement Co. Inc., Ed Heim, 785-675-3201, Hoxie, KS 67740: 2006 Geringhoff Rotodisc Chopping Corn Head.
Kevin Barnett, 785-443-1722, Big Iron Sales Rep

BigIron.com Auctions Every Wednesday!
Sell your equipment on BigIron.com Call Today! 1-800-937-3558

ANTIQUE AUCTION

SATURDAY, SEPTEMBER 5 — 10:00 AM
Auction will be held in Kenwood Hall at the Saline Co. Expo Center, 900 Greeley
SALINA, KANSAS

COIN OP, COLLECTIBLES
"This Farm Is Twin City Operated" signs; glass barber pole; Mills Blue Bell 10 cent slot machine; Tripple AAA Root Beer barrel; Bally Aladdin Castle pin ball machine; Japanese Patio Onkyo slot machine "Rizumu Boys"; Busch cardboard "Custers Last Fight" picture; Indian arrow heads; Mason Investment sign; Canfield The Shoe Man match safe; Old World lock from Perisa; Coke items inc.: (cardboard sign; 12" bottle; opener; 1954 calendar;); Sprite thermometer; unusual ink well; 2 gal Crown water crock; 4 gal Red Wing crock; Indian blanket; 3' electric Santa; cast iron park water fountain; Luker & Luker Blacksmith Manchester, Ks. 1912 calendar; pr. dresser lamps; kerosene lamps; blue & white coffee & tea pot; assortment good pictures inc.: (children, Norman Rockwell, Key Clothes Beloit, Boyd Lumber Formoso); Beatles tray; Bennington Locker adv picture; Ingraham wall clock; Crosa Angle clock; linens; dolls inc.: Cupie, Mrs. Beasley, Phyllis DoBoy; other; games inc.: Hickery Dickery Dock, Monkey Ola; Nslow sign; Budweiser clock; Nesco roaster oven; oak wall

telephone; 4' cowboy lamp; cowboy table lamps; Japanese pin ball; wood fish decoy; ship wheel; viewer & cards; "The Stars & Stripes" newspapers; fishing reels & wood lures (Pflueger & other); Army canteens & mess kits; Ford 8000 & Case IH pedal tractors; trike; baby buggy; Zippo lighters; metal toys; comic books; 5' tin Knight; granite coffee pot; blue granite bucket; brass blow torches, nozzle, bells, animals & Dr. Miles tool; car banks; cast iron "Teddy" bank; chauffeur badges; tin types; pocket knives; sterling spoons; 1943 Kansas tag; 4 qt. churn; Singer mini sewing machine; tractor seat; unusual coin counter; Playboy magazines; Laurel & Hardy poster; piano rolls; 1920 Saline Co Plat book; sheet music; JI Case postcard; magazines (Life, Look, Post, Hot Rod, Wrestling World, Etude, McCall's, Ladies Home Journal); Wichita St. football program; Circus magazines; Strauss Bros 1908-09 catalogue; movie posters (Smokey & The Bandit, others); Talley's Farm Store & Cafe in Zurich pictures; AC Becker books; single tree; cistern pump; Buckeye cast iron seat; garden tiller; no

3 dinner bell; 20 gal cast iron kettle; 50 planes (Bed Rock 605, Miller Falls, Stanley 4, 5, 5 1/2, 110, 220, others); copper cup & funnel; ice tongs; steels; scales; Simplex jacks; meat grinders; brass plumb bobs; cast iron sun dial; bill hooks; cameras; Hanson scale; cast iron pans; kitchen utensils; draw knives; hammers; saws; road signs; oil pump; pitcher pumps; fire plug; steel wheels; walking plow; assortment other collectables.

FURNITURE

Walnut telephone booth w/dial phone; Cecilian table phonograph; Globe Warnicke 4 section stacking bookcase; oak dressing table w/claw feet; Haywood Wakefield table & 4 chairs; ice cream table & chairs; walnut parlor table w/marble top; 42" round oak table cut down; 20's drum table w/mirror; oak spoon carved dresser; mahogany parlor table; 1 door china; 2 door cabinet; camel back trunk; wicker rocker; oak parlor table; pump organ; claw foot organ stool; wash stand; Mission shelves; 60's plastic office chairs; oak high chair; leather top coffee table; 3 park benches; wicker patio set; wood folding chairs.

Note: We have combined 2 collections. There are many very unique and quality items. Check our web site for pictures at www.thummelauction.com.

Auction Conducted By: **THUMMEL REAL ESTATE & AUCTION LLC**
785-738-0067 or 785-738-5933

DICK & PAT HUGHES ESTATE AUCTION
SATURDAY, AUGUST 29 — 9:00 AM
Event Center, 16 Main — Sabetha, Kansas
"Former Nat'l Guard Bldg"

Website with pictures: www.hartterauction.com

- ★ Furniture, Collectibles ★ Cameras, Ladies Yard Long Prints
- ★ Sterling Silver; Pictures ★ Many collectible items
- ★ Sabetha Advertising Items ★ Quilts, Needle Samplers
- ★ Libbey platter, signed ★ Lalique; Lead crystal ★ Silver trays, etc.
- ★ Glassware, Spongeware ★ Yard art & Iron patio furniture
- ★ Pheasant & quail figurines ★ Many KU Jayhawk Items
- ★ Holiday decorations ★ Household Items

Many Items Still Packed Away! "An interesting auction"

HARTTER AUCTION SERVICE
Sabetha, Kansas 785-284-2590 or 284-2643

ESTATE AUCTION
SATURDAY, SEPTEMBER 5 — 9:00 AM
2110 Harper Dg. Fairgrounds, Bldg. 21
LAWRENCE, KANSAS

Leo & Wilma are moving to a senior living community and will offer the following **OUTSTANDING QUALITY ITEMS!**

VINTAGE FURNITURE, COLLECTIBLES
1880's Cherry Secretary (dates back to Leo's grandparents as a wedding gift, an outstanding piece of Furniture!); J & P Coats "Best Six Cord" Merchants Store Cotton Spool cabinet (museum piece!); oak washboard; 1920's Walnut Parlor table w/matching chairs; Under The Bed cedar chest; 1950's Lane cedar chest; Italian pink-marble dresser top; 20" Brass Fire Hose nozzles (Colo. Springs FD, made into candlestick holders); inlaid one day Cuckoo Clock; Seth Thomas mantle clock; hanging Saloon lamp (Abilene, KS); National Cash Register; brass Ship Compass on gimbal; **Vintage Fireplace Andiron Set (custom made):** Andirons, Hearth piece, Firebox set, Log Holder Grate, 4 Piece Tool set; Elgin National double-wheel coffee/mill grinder (Rare!); Imperial coffee grinder; copper boiler; wooden ski's; **100+ Vintage Padlocks:** RR, Post-Office, Mail Pouch, KeenKutter, Many Unusual Hard To Find!; Agate bookends; Cranbury bee/hive lamp; Kinetic Folk Art piece from Maine; US Calvary Bugle & Holster; Elk antlers; sheep skin boxing gloves; A.T. & S.F. RY. Co. Livestock Weigh Station Sign from Emporia Livestock Yards; **20+ Cast Iron Implements Seats:** SouthBend Chilled Plow Co., Western L. Roller Co. (Hastings, Nebraska), Deering's, Hoosier, Buckeye (Akron), S29, etc.; Blacksmith tongs; horse bits; RR caboos lantern; carriage lantern/lamp; J-Hawk decanter; 1985 KC Royals World Series items; "Field Hand" 7/50 Robert Reynolds etching; "Family Outing" Don Price print; Grandma Layton Wellsville, KS pictures; 45 & 78 RPM gramophone records; belt buckles; Wallace "Highliner" salmon plug w/box; Perrine #87P auto reel; American Western Magazines 1964 Volume #1; 1900's Women's World magazines; Sun Bonnet & Yo-Yo quilts; 3 tiered wool blanket Orlaskan; Shirley Temple doll w/red polka dotted dress; Madame Alexander dolls; black & blonde haired porcelain dolls; Candlelight by Towle STERLING Flatware set: dinner knives, forks, salad forks, soup spoons, tea spoons, serving pieces; 1922 Warrick Wheeling C911 dinnerware place setting for 8 & many serving pieces; Stonevillage place setting for 4; Miraska Paraline goblets; stermware; blue Staffordshire; International Pewter tea set; Emporia, KS coin bank & mechanical bank; wooden shaft golf putter; walking sticks; yardsticks; Benjamin Franklin pellet pistol; wooden blocks; lego's; leather/wood burning/bead sets; "Quaker Maid" whiskey opener; Winchester pocket knife & others; 30 lb. cannon ball.

ZANE GREY BOOK COLLECTION
Large selection of Western, Ohio River, Hunting, Fishing, Juvenile hard backs: 1903 Betty Zane, 1909 The Last Trail, 1910 Heritage of The Desert, 1919 The Desert of Wheat, 1925 Tales of Fishing Virgin Seas, 1911 The Last of The Plainsmen, 1920 The Red-headed Outfielder; The Sale Water Angling, Many Many Others!! **Outstanding Collection & Many First Editions! A Must See! Wilma took great pride in her Collection!**

WOOD SHOP TOOLS: Leo was a avid wood craftsman!
Delta wood lathe w/tools; Ultra Inkra dovetail jig; Jet JBM-5 mortise machine w/bits; Delta 12" portable planer; Dewalt DW682 plate joiner; Sears routers; biscuit joint materials; Rigid 24V cordless combo kit; bar clamps; workmate; power & hand tools; Cypress wood piece.

JEWELRY Sells First 9 AM
Sterling, 14K, ruby cabochon neck piece; 10K w/diamond masonry men's ring; 14K diamond engagement & earrings; 10K & 14K rings; 14K band; sterling necklace, bracelets, earrings, pendants; KR necklaces; vintage 14K gold pocket watches; men's & women's watches; Premier Design; misc. coins.

FURNITURE & MISC.
Dining room table w/4 leaves, pads, 6 matching chairs; oak china hutch; oak round dining table w/2 leaves & 4 chairs; Ethan Allen couch; Bank Tellers cabinet; Ethan Allen matching upholstered chairs; La-Z-Boy loveseat w/matching overstuffed chair, ottoman; couch, ottoman set; maple rocker; oak library table; sewing rocker; chest drawers; whicker fern stand; drafting table; red patio set; washstand w/pitcher & bowl; table clothes, linens; rock polisher; 100's fishing lures (fresh water & salt); fishing rods, reels, tackle; White River graphite 8 ft. fly rod, reel, waders, boots, Lawn Boy Gold Series self-propelled mower; 24 ft. alum. ladder; tap-die set; floor jack; McCulloch chain saw; Kent alum. 7000 series 21 sp. bicycle; Pro Form XP Trainer 580 treadmill w/mat; Wilma Lutz water colored pictures; wooden duck decoys; golf clubs; Denon Stereo system; contractors wheel-barrow; **Numerous items & collections too many to mention!**

Auction Note: Very Large Auction! Many things date back to Leo's Parents as Leo's dad was a long time banker in Emporia, KS!

SELLER: LEO & WILMA LUTZ

Please visit us online at www.KansasAuctions.net/elston for pictures!
Auctioneers: **ELSTON AUCTION COMPANY**
(785-594-0505) • (785-218-7851)
"Serving Your Auction Needs Since 1994"

AUCTION
SATURDAY, AUGUST 29
9:00 AM

Offering for sale at Public Auction, located at 3513 Bison Rd., Tampa, KS from Tampa, KS 10 miles west, 2 1/4 miles north, or from Durham, KS 4 1/2 miles north, 6 miles west, 2 1/4 miles north, or from Roxbury, KS 5 miles east & 2 1/4 miles north.

TRACTORS, TRUCKS & FARM MACHINERY, TOYS, HOUSEHOLD & FARM ITEMS
PALMER (LUCILLE) BASE, SELLER

VAN SCHMIDT
Auctioneer/Real Estate
7833 N. Spencer Road,
Newton, KS 67114
620-367-3800 or 620-367-2331
Schmidt Clerks & Cashiers
Lunch provided
www.hillsborofrepress.com



When There's Work To Do...

A NEW GENERATION OF DONAHUE TRAILERS

Proudly made in the US Heartland since 1962



The Donahue Difference

Standard Features Include:

- ♣ Aerodynamic nose & smooth-style siding
- ♣ 6'9" inside height (exceeds 6'6" industry standard)
- ♣ Corrosion-resistant galvanized material
- ♣ L.E.D. lighting: more visible & trouble free
- ♣ Full 7' inside width, no fender wells (exceeds 6'8" industry standard)
- ♣ 1/8" steel lower side wall eliminates early rust-out
- ♣ Slam latches on rear & center gates make loading livestock a snap

STOCK TRAILERS



"When there's work to do, Donahue." Proudly made in Kansas for rugged dependability.



812-30 EXPANDABLE



- STANDARD FEATURES:**
- Hinged beavertail provides 5' of additional deck length
 - Deck expands from 8.5' to 12.5'
 - Spring-assisted ramps
 - Self-contained hydraulics
 - Hydraulic jack stand

**SEE US AT THE KANSAS STATE FAIR
SEPTEMBER 11th Thru 20th!**



QUALITY

RANCH TOOLS BY CALLICRATE



Proudly MADE IN USA



"The Callicrate 'WEE' Bander is well worth the investment."
John Blevins, California



"The Callicrate Bander is phenomenal."
George Chambers, Carrolton, Georgia



COMING SOON!



NEXT GENERATION

- HUMANE
- BLOODLESS
- DRUG FREE

CALL FOR A DISTRIBUTOR
800-858-5974
CallicrateBanders.com



The First Hydraulic Corral and still the Largest!



New!

3 Sizes Available!

- Pull it on highway at speed limit.
- Fits through any gate your pickup will.
- Stable on uneven terrain.
- Wheels on each panel and electric over hydraulic jack eliminates lifting—saves time.
- Frame gates for sorting.
- Transport wheels are permanent, no sliding off the axles and rolling out of the way.
- Permanent sheeted adjustable alley.

Rawhide Processor
by John McDonald



Rawhide Portable Corral
900 N. Washington St. • Abilene, KS 67410
785.263.3436
www.rawhideportablecorral.com

Schwieterman Market Outlook

A marketing commentary by Bret Crofts

The cattle on feed report was a little bit friendly. The on feed estimate of 103% came in as expected, but the placements at 99% was the lowest for July since 1992. The weights favored cattle in the 800 lbs. and up category, which means there will be fewer cattle available for slaughter after the first of the year.

The cattle futures didn't

do well last week with losses in both the live cattle and feeder cattle contracts. The feeders even closed limit lower on Friday, which sets a very negative tone for this week. The charts look bearish after last week's losses, but from a fundamental standpoint it seems that most of the negativity came from the losses in the stock market and not the actual

cattle market. There is a great deal of concern, at least at the moment, about the Chinese and world economies. Look for support in the December contract at the \$141-\$142 area.

The grains were mixed last week. There was a great deal of spread trade and the corn was the winner of that battle. Traders were willing sellers of the wheat and soybeans, but the corn spent most of the week creeping higher.

The Pro Farmer crop tour attracted a lot of attention as usual. They ended up finding smaller crops than USDA has projected with corn at 13.323 billion and soybeans at 3.887 billion. The western Corn Belt was much better than the east, especially for the corn and it did seem that the production potential for the soybeans was going to be very good for the beans if the weather stays good for the rest of the growing season, which is why the beans lost ground to the corn.

On the charts we saw new contract lows for the Kansas City wheat and new multi-year lows for the soybeans. The Chicago wheat managed to stay above the previous week's lows and actually generated some short-term buy signals. The corn, meanwhile, looks like it is

in jeopardy of falling down to the post report lows especially if pressure in the stock market keeps traders nervous.

Overall, we are still dealing with a situation where the weather is not threatening. There has obviously been damage done in the Eastern Corn Belt, but we are far from a crop disaster. We may find at some point that the yields are much poorer than expected, but it seems that the bears are in contract for the time being. Look for pressure in the corn and soybeans until we see enough demand to offset the good crop.

Schwieterman Marketing, L.L.C. specializes in risk management and cash grain and livestock marketing plans. For information on the markets or our marketing service you can contact Bret Crofts at 888-437-9131 or bret@subbell.net.

The information contained herein is based on data obtained from recognized statistical services and other sources believed to be reliable. However, we have not verified such information and we do not make any representations as to the accuracy or completeness. Past results are not necessarily indicative of future results. All statements contained herein are current opinions, which are subject to change. The risk of loss in trading commodity future contracts is substantial. You should therefore carefully consider whether such trading is suitable for you in light of your financial condition. Neither the information, nor any opinion expressed shall be construed as an offer to buy or sell any futures or options on futures contracts.

Osborne introduces new heat pad indicator light for Stanfield® Pig Heating Pads

Osborne Industries, Inc., a leading manufacturer of swine management equipment, is pleased to introduce an all new electric indicator light for the company's signature Stanfield® pig heating pads. The patent-pending indicator light provides visual confirmation that heat pads are operating properly and providing crucial heat to newborn piglets in farrowing or growing pigs in nurseries.

Unlike other heat pad indicators, Osborne's product features two LED lights. The unique two-light system shows that electrical circuits are functioning properly, and that heat pads are drawing electricity and providing the necessary heat for young pigs. The addition of the heat pad indicator to Stanfield heat pads eliminates the need for infrared temperature wands or physically inspecting individual pads to ensure they are operating properly.

Developed by Osborne engineers, the system mounts on standard, single-gang electrical boxes at 120 or 240 volts and is easily installed by a certified electrician. The LED lights remain consistently bright, regardless of variable watt power. This means, if the temperature of a heat pad is controlled by a ramping controller to compensate for the reduction in heating required for piglet develop-

ment, the LED lights remain consistently bright and visible, even as power is reduced to the pad.

The heat pad indicator light is a powerful diagnostic tool. "For more than 40 years, producers have recognized Osborne's Stanfield Heat Pads as the safest and most reliable method of providing under-body heat to baby pigs," said Osborne's engineering manager Brent Brown. "The reliability of the Stanfield brand is further solidified with the addition of this new product. Farm personnel will now have a visual way to reaffirm their heat pads are operating properly." The heat pad indicator light will alert producers to farrowing stalls requiring attention, so piglets are never without heat.

For more information on Osborne's new heat pad indicator light, or Osborne's complete line of pig production equipment, please call 1-800-255-0316 (1-785-346-2192) or visit www.osborne-livestockequipment.com.

Place your Classified Ad ONLINE today at:

GRASS & GRAIN

grassandgrain.com

785-539-7558



Courtney Walker drove the reserve champion market hog at the Ottawa County Fair and was also named champion senior swine showman by judged by Bobby Strecker.

MANHATTAN COMM. CO. INC. CATTLE AUCTION EVERY FRIDAY

1-800-834-1029 Toll-Free

STARTING 10:00 A.M. ON WEIGH COWS FOLLOWED BY STOCKER FEEDERS — 11:00 A.M.

OFFICE PHONE 785-776-4815 • OWNERS MERVIN SEXTON & JOHN CLINE

Our CONSIGNMENTS can now be viewed after 12 Noon on Mondays by going to www.grassandgrain.com & logging onto the online subscription

For our sale Friday, August 21 steer and heifer calves were in very good demand at strong prices. Stocker Feeder weight steers and heifers were mostly selling steady with quality and condition being a deciding factor. Cull cows and bulls were selling from steady to \$2 higher prices with very good interest.

STEERS AND BULL CALVES — 400-550 LBS

Wamego	8 blk	449@290.00
Wamego	18 blk	544@271.50
Greenleaf	5 Jersey	421@158.00

BULLS & FEEDER STEERS — 550-900 LBS.

Wamego	15 blk	621@255.50
Manhattan	12 xbred	626@255.00
Alma	6 blk	614@245.50
Leavenworth	5 xbred	652@237.00
Onaga	7 limo-x	580@235.00
Leonardville	7 blk	674@229.50
Flush	7 blk	702@227.00
Cottonwood Falls	4 blk	666@227.00
Maple Hill	3 Hereford	656@225.00
Burns	14 blk	749@220.50
Onaga	8 blk	735@213.50
St. George	4 blk	726@212.50
Flush	5 blk	736@210.50
Leavenworth	3 xbred	745@210.50
Manhattan	3 xbred	613@210.00
Vermillion	3 blk	743@210.00
Manhattan	10 blk	773@206.25
Manhattan	4 blk	728@204.00
Leonardville	22 blk	812@203.75
St. George	5 blk	814@203.00
Flush	6 blk	859@200.25
Cottonwood Falls	5 blk	778@195.00
Cottonwood Falls	12 mix	888@191.50

HEIFER CALVES — 425-550 LBS.

Wamego	6 blk	434@284.00
Wamego	13 blk	477@265.00
Manhattan	5 blk	483@241.00

FEEDER HEIFERS — 550-950 LBS

Manhattan	9 blk	675@236.00
Wamego	4 blk	568@229.50
Alma	8 blk	571@220.50
Manhattan	9 blk	605@218.75
Alma	4 blk	598@218.50
Vermillion	6 blk	627@218.00
Westmoreland	5 blk	646@213.50
Alma	6 blk	750@205.00
Cottonwood Falls	5 mix	639@204.50
Cottonwood Falls	6 blk	763@193.00
Centralia	3 xbred	816@190.00
Eskridge	16 xbred	949@188.50
Cottonwood Falls	6 mix	835@187.00

COWS & HEIFERETTES — 900-1,875 LBS

Emporia	1 blk	930@173.00
Emporia	1 blk	890@153.00
Manhattan	1 blk	1175@149.00
Westmoreland	1 blk	1075@148.00
Emporia	1 blk	1065@140.00
Emporia	1 blk	1120@134.00
Emporia	1 blk	1160@127.00
Meriden	1 blk	1385@114.00
Manhattan	1 blk	1360@113.00
Alma	1 blk	1275@112.50
Olsburg	1 blk	1310@112.50
Topeka	1 xbred	1660@112.50
Westmoreland	1 blk	1425@112.00
Emporia	1 blk	1870@111.50
Frankfort	1 blk	1465@111.00
Olsburg	1 blk	1520@111.00
Emporia	1 xbred	1450@111.00
Emporia	1 bwf	1730@111.00

Frankfort 1 blk 1215@109.50

Frankfort 1 blk 1435@109.00

Westmoreland 1 blk 1115@108.50

Alma 1 blk 1250@108.50

Goff 1 blk 1430@106.00

Harveyville 1 blk 1065@103.50

Frankfort 1 blk 1195@103.00

Westmoreland 1 blk 1160@101.00

Goff 1 blk 1305@100.00

BULLS — 1,650-1,850 LBS.

Ozawkie 1 blk 1770@143.50

Frankfort 1 blk 1850@136.00

Ozawkie 1 blk 1650@134.50

Flush 1 blk 1750@134.00

COW/CALF PAIRS

Age.			
Council Grove	1 blk	4 yr 2 mo	\$3,125.00
Olsburg	1 blk	2	\$2,850.00
Topeka	1 blk	6	\$2,675.00

BRED COWS

Age				Mo.	
Council Grove	1 xbred	3	3		\$2,100.00
Wheaton	3 blk	00	6-7		\$1,875.00
St. George	1 blk	SS	8		\$1,675.00

Friday, August 28th Selling at 11:30 AM 3B Cattle Co.

240 Red Brockel face fall calving bred OCV heifers, all one brand. 143 are AI bred to low birth weight MCR Bluestem 977 Hereford bull to start calving Oct. 1. Balance of heifers are bred to low birth weight horned Hereford, red Angus & black Angus bulls to calve Oct through Nov. Approximately half of heifers will be sorted by calf sex and all will be sold in lots to suit buyers needs.

Any questions on 3B Cattle Contact:

David Breiner:
785-456-4790 (M), 785-449-2841 (H)
Chad Breiner: 785-564-2091
John Cline: 785-532-8381
Mervin Sexton: 785-770-2622
Jim Litton: 785-738-8516

SPECIAL FALL CALVING, BRED HEIFER & COW SALE FRIDAY, AUGUST 28TH

25 blk fall calving cows, 3-6 yrs old, bred to Angus & Sim bulls for Sept./Oct. calving

20 blk 1st calf hfrs w/Angus-sired 3 week-60 day old Angus-sired calves by side

10 blk cows, 3-6 yrs old w/3 week-60-day old Angus-sired calves by side

10 home raised Angus & Simm Angus (OCV) first calf hfrs, bred to low birth weight Final Answer Angus Simm cross bull for early Sept. calving

4 home raised blk first calf hfrs with 250 lb. calves by side, hfrs exposed back blk.

101 blk Angus and bwf Replacement Quality hfrs, 800-850 lbs., off grass

70 Holstein strs, all shots, 500-600 lbs.

59 blk & red hfrs, 775-825 lbs.

11 blk strs, weaned, shots, 600-650 lbs.

6 OCV Angus Replacement hfrs, weaned, shots, 600-650 lbs.

VISIT US ON THE WEB FOR DAILY CONSIGNMENT UPDATES AT WWW.MCCLIVESTOCK.COM

FIELD REPRESENTATIVES

JOHN CLINE	SAM GRIFFIN	BRENT MILLER	ALAN HUBBARD	MERVIN SEXTON	BILL RAINE	TOM TAUL	JEFF BROOKS	BRYCE HECK	DAN COATES
ONAGA	BURNS	ALMA	OLSBURG	MANHATTAN	MAPLE HILL	MANHATTAN	BEATTIE	LINN	BALDWIN
785-889-4775	620-726-5877	785-765-3467	785-468-3552	785-537-7295	785-256-4439	785-537-0036	785-353-2263	785-348-5448	785-418-4524
Cell: 785-532-8381	Cell: 620-382-7502	Cell: 785-587-7824	Cell: 785-410-5011	Cell: 785-770-2622	Cell: 785-633-4610	Cell: 785-556-1422	Cell: 785-562-6807	Cell: 785-447-0456	



Earning the champion senior beef showman title at the Ottawa County Fair was Skylar Piepho.

Kansas Hay Market Report

Hay trade slow. Demand light to moderate for dairy alfalfa, light for grinding alfalfa and alfalfa pellets and grass hay. Rain fell last week, covering most of the State. Some areas were getting dry and needed the moisture, surprisingly western Kansas has had the most rain and even experienced flooding in some counties. As summer winds down and Fall arrives, interest is picking up for winter feed needs. The lower alfalfa prices are getting the attention of stock cow producers for their protein needs. If you have hay for sale or pasture to rent or need hay or grazing, use the services of the Hay and Pasture Exchange: www.kfb.org/commodities/haypasture/index.html

Southwest Kansas

Dairy and grinding alfalfa steady. Movement slow. Alfalfa, Horse, small squares 250.00. Dairy, .90-1.00/point RFV, Supreme 180.00-200.00; Premium 160.00-185.00, Good 120.00-150.00. Stock or Dry Cow alfalfa, 100.00-110.00. Fair-Good grinding alfalfa, at the edge of the field 80.00-90.00. Ground and delivered locally to feedlots and dairies 115.00-135.00, mostly 120.00-130.00. The week of 8/10-15, 6,985T of grinding alfalfa and 1,485T of dairy alfalfa were delivered. Straw, Good, large bales 60.00-65.00 delivered. Corn stalks 50.00-55.00, ground and delivered 80.00-100.00. CRP, Good, large rounds 55.00-65.00. Cane or BMR Sudan, Good large bales 60.00-65.00.

South Central Kansas

Dairy and grinding alfalfa and alfalfa pellets steady. Movement slow. Alfalfa: Dairy, .90-1.00/point RFV, Supreme, 170.00-200.00; Premium 160.00-185.00. Fair-Good grinding alfalfa at the edge of the field 80.00-90.00; Utility-Fair 70.00-

Southeast Kansas

Alfalfa, brome and prairie hay steady. Movement slow. Alfalfa: Horse or Goat, mid squares 250.00; Dairy and Stock Cow 1.00 to 1.07/point RFV, Premium-Supreme 190.00-200.00. Bluestem: Good, small squares, 100.00-130.00, mid and large squares 70.00-90.00, mostly 70.00, large rounds 55.00-70.00, Fair 50.00-55.00; Brome: Good, Small squares 120.00-145.00, mid and large squares 100.00-125.00, large rounds 60.00-70.00, fair 50.00-60.00. Grass Mulch CWF, large round 45.00-60.00.

Northwest Kansas

Dairy and Grinding alfalfa steady. Movement slow. Alfalfa: Dairy Premium-Supreme 190.00; Stock cow, Fair-Good, .90-1.00/point RFV. Fair, Grinding alfalfa at the edge of the field 80.00-90.00. Ground and delivered to feedlots and dairies 115.00-140.00.

North Central-Northeast Kansas

Dairy alfalfa and grinding alfalfa, prairie hay and brome steady. Movement slow. Alfalfa: Horse, 300.00, some 8.00-9.00/small square bale, delivered; Dairy, 1.00-

1.10/point RFV, Supreme 185.00-210.00, Premium, 165.00-185.00; Stock Cow, Fair-Good, 1.00/point RFV, Utility-Fair grinding alfalfa at the edge of the field, 70.00-90.00; Ground and delivered 130.00-145.00. Grass hay: Bluestem Good, small squares, 5.00-6.00/bale, 100.00-130.00, Mid squares 70.00-90.00, mostly 70.00, large rounds 50.00-70.00, mostly 50.00-60.00. Brome: Good, small squares, 6.00/bale, 120.00-145.00/T, Mid squares, 100.00-110.00, Good, large round, 25.00-50.00/bale, 60.00-70.00/T, most 60.00, Fair 50.00-60.00; CWF Grass mulch, large round 60.00-65.00. Straw, Good, small squares 4.00/bale or 4.50-5.00 delivered/bale; large square bales 60.00-75.00/T, large round 50.00-60.00. Sudan, Good large round 60.00-65.00.

****Prices are dollars per ton and FOB unless otherwise noted. Dairy alfalfa prices are for mid and large squares unless otherwise noted. Horse hay is in small squares unless otherwise noted. Prices are from the most recent sales.*

**CWF Certified Weed Free *RFV calculated using the Wis/Minn formula.*

***TDN calculated using the Western formula. Quantitative factors are approximate, and many factors can affect feeding value. Values based on 100% dry matter (TDN showing both 100% & 90%). Guidelines are to be used with visual appearance and intent of sale (usage). Source: Kansas Dept of Ag-USDA Market News Service, Dodge City, KS Steve Hessman, Rich Hraska, OIC (620) 227-8881 www.ams.usda.gov/mnreports/DC_GR310.txt The Kansas Hay Market Report is provided by the Kansas Department of Agriculture with technical oversight from the USDA Agricultural Marketing Service.*

USDA report shows increasing internet access on U.S. farms

Seventy percent of U.S. farms and ranches now have access to internet, a 3 percent growth from 2013, according to the Computer Usage and Ownership report, released by the U.S. Department of Agriculture's National Agricultural Statistics Service (NASS).

The DSL (Digital Subscriber Line), remained the most popular method for accessing internet, accounting for 30 percent of all farms and ranches with internet access. Despite remaining in the lead, however, the DSL access is down 5 percent, from the 35 percent of

farms that used this method in 2013.

In contrast, wireless connection, which accounts for 29 percent, and satellite connection, which accounts for 21 percent of the U.S. total, showed significant growth in the past two years. Share of farms using these two methods went up 5 and 4 percent respectively.

According to the report, 43 percent of U.S. farms use computers for their business operations. Crop growers, at 47 percent, are more likely than livestock producers to use computers for business. In the livestock sector, 39 percent of producers use computers for business.

Farmers' and ranchers' business computer uses include:

- 44 percent - Conducting business with a non-agricultural website
- 44 percent - Accessing federal government websites
- 19 percent - Purchasing agricultural inputs
- 16 percent - Marketing activities

Farmers in the western states are most likely to use computers for business. In that region, 48 percent of all farms use computers for that purpose. Western region was closely followed by the north central and northeast states, where 46 and 45 of all farms followed this practice. Southern states have the lowest percentage in this category. In that region 36 percent of all farms use internet to conduct business.

The Computer Usage and Ownership report is published monthly and is available online at www.nass.usda.gov.

UPCOMING AUCTIONS
CONSIGNMENT SALE with KDOFWPT items
 601 S Broadway, Salina, KS
SATURDAY, SEPTEMBER 19, 2015 AT 10:00 AM
 Now accepting consignments - already have several guns from Kansas Dept of Wildlife, Parks & Tourism and a consignment of nice hunting equipment. Should be a good sale for hunting & fishing enthusiasts. Contact auction staff, consign early and benefit from \$\$\$\$ advertising in newspapers & web sites. Watch web site for sale bill.
 For Latest Update & Pictures go to website: www.soldbywilson.com
Wilson Realty & Auction Service
 P.O. BOX 1305, SALINA, KS 67401 • (785) 827-5563
 LONNIE WILSON - OWNER/BROKER/AUCTIONEER • (785) 826-7800
 DAVE HUNT - SALES MANAGER • (785) 201-5257
 CAROLYN HUTCHINS - OFFICE MANAGER • (785) 823-1177
 Website & Contact Email Addresses: www.soldbywilson.com
 Any announcement made the day of sale takes precedence over any printed matter.

SEIZURE AUCTION
SUNDAY, AUGUST 30 — 12:00 PM
 1710 Avery Ave., Pottorf Hall, CiCo Park — MANHATTAN, KS
 Xbox 360, Playstation, wii, collector swords, open sign, Hundreds of game discs, Vizio flat screen TV, microphones, game controllers, boxes of game cards, Starcraft display, Assassin's Creed metal case, Assassin's Creed box, wings Liberty box, halo box, metal game racks, collector posters, metal game racks.
Vehicles: 2004 Pontiac GTO purple 96K, 2011 Ford Explorer 4x4 117K, 98 Dodge Neon 146K, 2010 Crown Victoria 116K, 2011 Crown Victoria 110K.
 Baja 250 ATV camo, 49cc moped, Bass Tracker Boat and trailer 20hp motor.
 Sony Cam, knives, multi tool, Nintendo game system, Pioneer CD player, scales, jewelry, foreign coins, watches, computer games, guitar tuner, Refrigerator. *Large inventory of bicycles.*
Two estates: couch and love seat, china cabinet, coffee tables, Fenton glass, signed Cal Ripken picture, baseball, antiques, sewing machines, collectibles, Tools, garden and lawn equipment. **MUCH MORE.**
SELLERS: KANSAS DEPT. OF REVENUE, RILEY COUNTY POLICE DEPT. & OTHERS
Auctioneer's Note: Contents from Game Store, seized and dept vehicles, boat, ATV and contents from two estates. Lots of seized items too numerous to mention.
TERMS: 10% buyer's premium applies to all sales. Forms of payment Credit Cards, Cash or good check. Announcements day of sale take precedence over previous printed materials
TOTALLYAUCTION.COM
 Jeff Ruckert, Auctioneer Tel: 785-565-8293
 Email: totallyauction@totallyauction.com

See Us At Husker Harvest Days: Sept. 15-17, Booth 424
2016 Kawasaki Mule Pro FX Series

 Delivery Available! **WE WON'T BE UNDERSOLD ON ATVS!**
402-729-2294
WWW.GARBERSHONDA.COM
 56885 Hwy. 136, Fairbury, NE 68325
KAWASAKI CARES: Warning: ATVs can be hazardous to operate. For your safety, Always wear a helmet, eye protection, and protective clothing. Never carry a passenger. Never ride under the influence of drugs or alcohol. Never ride on public roads or pavement. Avoid excessive speeds and stunt driving. Be extra careful on difficult terrain. Kawasaki ATVs with engines over 40cc are recommended for use only by persons 16 years of age or older. Read Owner's Manual and all on-product warnings. Kawasaki also recommends that all ATV riders take a training course. For more information, see your dealer, call the ATV Safety Institute at 1-800-887-0887, or go to www.atvsafety.org. ©2015 Kawasaki Motors Corp., U.S.A.
MULE™ Side x Side Safety Decal: KAWASAKI CARES: Always wear protective gear appropriate for the use of this vehicle. Never operate under the influence of drugs or alcohol. Protect the environment. The Kawasaki MULE™ side x side is an off-highway vehicle only, and is not designed, equipped, or manufactured for use on public streets, roads or highways. Obey the laws and regulations that control the use of your vehicle. Read Owner's Manual and all on-product warnings. ©2015 Kawasaki Motors Corp., U.S.A.

LAND AUCTION
SATURDAY, SEPTEMBER 26 — 10:00 AM
 Days Inn Ellis - ELLIS, KANSAS
 Ellis Days Inn is located just south of I-70 Exit 145, 205 N. Washington St.
TRACT 1: 157 Acres +/- Ellis County Cropland. Approximately 137 acres of "almost level" cropland. Located 2.5 miles north & 1 mile west of Ellis Ks at the corner of 110th and Locust Grove.
TRACT 2: 325 Acres +/- Ellis County Pasture. Has rolling hills of native grass, several deep valleys which had seeps in the bottom, and some trees. Located 1 mile east and 5.5 miles north of Ellis Ks. At the corner of 130th and St. John / St. Andrew Rd.
TRACT 3: 151 Acres +/- Ellis County Pasture. An exceptionally clean native grass pasture with rolling hills. Two ponds. One oil well and a tank battery on the property. The owner's share of the mineral rights will be sold with this tract. This tract is just across the road from Tract 2.
LISTING AGENT'S NOTES: These properties are well-cared for and in good shape and would make a great addition to your current farming operation or investment portfolio. Come prepared to buy!
See Sept. 8 Grass & Grain for complete details or see our website!
SHANNON C. WOOD TRUST, SELLER
Midwest Land and Home
 Mark Uhlik - Broker/Auctioneer 785-325-2740
www.MidwestLandandHome.com

THE PERFECT TREE SAW
 By Hav-Roc, LLP Patented Since 1974

 Introducing the **HR Mini-Saw** fitting MOST ATV/UTVs *pat. pending*
Sizes to fit all Skidsteers, Tractors & Dozers

- Hydraulics Not Required
- No Moving Parts
- Stumps Cut Flush or Below Ground
- Large Cutting Capacity

SEE IT IN ACTION! VIDEO ONLINE
CALL US TODAY!
660-553-8615
ThePerfectTreeSaw.com

REAL ESTATE AUCTION
MONDAY, SEPTEMBER 14 • 6:30 PM
ONSITE: 2403 Brook Lane — MANHATTAN, KS
 This is a 3 bedroom, 1 bath ranch style home. It has 1268 sq feet, an attached garage, extra driveway parking pad, and a large fenced-in backyard. It is all electric, vinyl windows on the whole house and was resided in 2001. It's located in the popular Butterfield Addition within walking distance of the school, fishing pond and water park. Home does set in a flood plain. Seller has done extensive foundation work - now all it needs is your personal touch!
No special taxes. 2014 Real estate taxes were \$ 1842.64.
Legal Description: Butterfield Addition #3, Lot 72
Call Terri Hollenbeck to view! 785-223-2947

SELLER: RACHEL L. PENCE
TERMS: Property sells AS IS, WHERE IS. 10% non-refundable down payment is required day of sale by check. Buyers must be able to close on or before October 14, 2015. Buyer needs bank letter of loan approval or funds verification. Cost of Title Insurance and Closing Costs to be split equally between Buyer and Seller. All announcements day of sale take precedence over written materials. Crossroads Real Estate & Auction LLC is representing the seller.
TWO LOCATIONS:
 7840 E US Hwy 24, Manhattan 785-539-2732
 1003 Lincoln, Wamego 785-456-6777
Terri Hollenbeck, Broker/Owner: 785-223-2947
Andrew Sylvester, Auctioneer 785-456-4352
www.kscrossroads.com

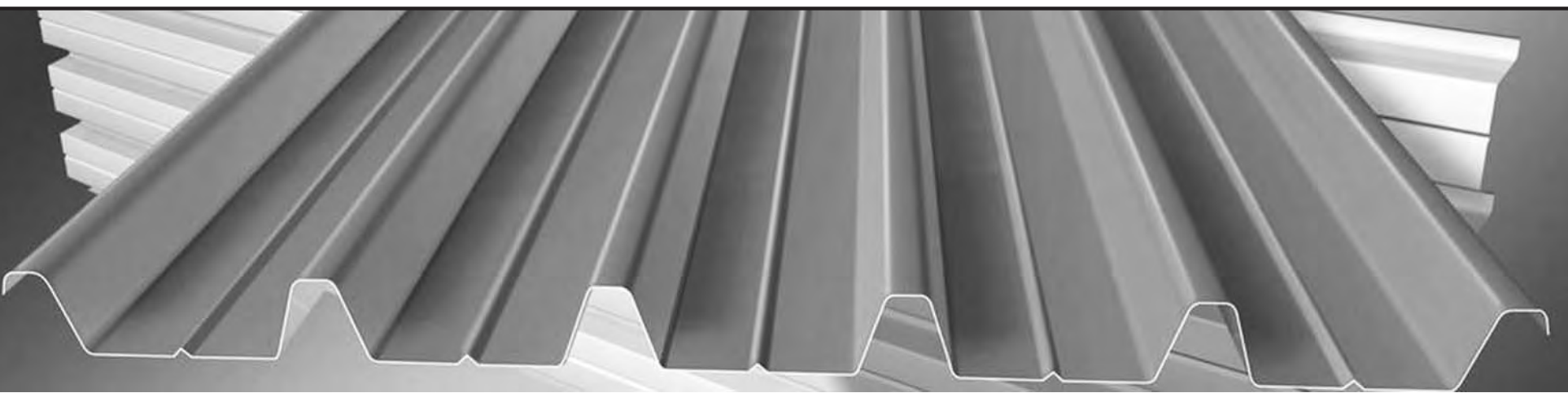

ATTENTION! ATTENTION! ATTENTION!

**WE WILL OUTPRICE!
GUARANTEED!**



Santee Structural

Farm and Ranch Structures

Pole Barns | Stock Shelters | Feed Bunks | Horse Stables | Horse Arenas

Foam Insulation Packages Available at \$1.20 SQ/FT

Contact Sales: **785-207-1955**

www.santeestructural.com

USDA encourages producers to consider risk protection coverage before fall crop sales deadlines

Farm Service Agency Administrator Val Dolcini encourages producers to examine the available U.S. Department of Agriculture (USDA) crop risk protection options, including federal crop insurance and Noninsured Crop Disaster Assistance Program (NAP) coverage, before the sales deadline for fall crops.

"Deadlines are quickly approaching to purchase coverage for fall-seeded crops," said Dolcini. "We re-

mind producers that crops not covered by insurance may be eligible for the Noninsured Crop Disaster Assistance Program. The 2014 Farm Bill expanded NAP to include higher levels of protection. Beginning, underserved and limited resource farmers are now eligible for free catastrophic level coverage, as well as discounted premiums for additional levels of protection."

Federal crop insurance covers crop losses from nat-

ural adversities such as drought, hail and excessive moisture. NAP covers losses from natural disasters on crops for which no permanent federal crop insurance program is available, including forage and grazing crops, fruits, vegetables, mushrooms, floriculture, ornamental nursery, aquaculture, turf grass, ginseng, honey, syrup, bioenergy, and industrial crops.

USDA has partnered with Michigan State Univer-

sity and the University of Illinois to create an online tool at www.fsa.usda.gov/nap that allows producers to determine whether their crops are eligible for federal crop insurance or NAP and to explore the best level of protection for their operation. NAP basic coverage is available at 55 percent of the average market price for crop losses that exceed 50 percent of expected production, with higher levels of coverage, up to 65 per-

cent of their expected production at 100 percent of the average market price, including coverage for organics and crops marketed directly to consumers.

Deadlines for coverage vary by state and crop. To learn more about NAP visit www.fsa.usda.gov/nap or contact your local USDA Service Center. To find your local USDA Service Centers go to <http://offices.usda.gov>. Federal crop insurance coverage is sold and delivered

solely through private insurance agents. Agent lists are available at all USDA Service Centers or at USDA's online Agent Locator: <http://prodwebnlb.rma.usda.gov/apps/AgentLocator/#>.

Producers can use the USDA Cost Estimator, <https://ewebapp.rma.usda.gov/apps/costestimator/Default.aspx>, to predict insurance premium costs.

LABOR DAY AUCTION
MONDAY, SEPTEMBER 7 — 9:00 AM
 115 N. Reno — BURRTON, KANSAS
Large Auction! Offering Gas Service Station or Farm items used prior to 1950's
 ★ Gas Pumps to be restored ★ 1958 Massey 65
 ★ W. L. Walker Crude Oil Tanker ★ Collector Toys, Engines
 ★ 200+ Signs, Oil Cans ★ IHC Cub Cadets, Motors
MILFORD EDIGER, SELLER
 Auction Specialists, LLC
 Newton, Kansas
www.auctionspecialists.com
VERN KOCH, 316.772.6318
MIKE FLAVIN 316.283.8164

AUCTION
SATURDAY, AUGUST 29 — 10:00 AM
233 E. WALNUT — WATERVILLE, KANSAS
 3-BEDROOM HOME ON LARGE CORNER LOT sells at 11 AM
 2007 MERCURY GRAND MARQUIS LS, APPLIANCES, FURNITURE, HOUSEHOLD, COLLECTIBLES, YARD ITEMS
See last week's Grass & Grain for complete listing
EDNA M. CONKWRIGHT
 GANNON REAL ESTATE & AUCTIONS
 VERN GANNON, AUCTIONEER/BROKER
 785-770-0066 • MANHATTAN, KANSAS • 785-539-2316
www.gannonauctions.com

AUCTION CALENDAR
SATURDAY, SEPTEMBER 12 — 10:00 AM
 401 S. Derby Street — DERBY, KANSAS
Selling lovely 3 bedroom brick home w/detached garage on corner lot.
OPEN HOUSE: SUNDAY, AUGUST 30TH • 3-4 PM
 Also Longhorn "Goodspeed" roping saddle & Tack; '94 goose-neck 4-horse slant & '89 bumper pull 4-horse slant trailers; Furniture & Tools.
SELLER: PAUL MAHONEY ESTATE
 Check www.chuckkorte.com
 for current info & pictures on all auctions.
 Real Estate auctions affiliated with BHHS PenFed Realty
CHUCK KORTE REAL ESTATE & AUCTION SERVICE, INC.
 Augusta, KS — 316-775-2020

HARLEY GERDES 20TH ANNUAL LABOR DAY CONSIGNMENT AUCTION

MONDAY, SEPTEMBER 7, 2015 — 9:00 AM

LOCATED ON 75 HWY, NORTH EDGE OF LYNDON, KS (30 MILES SO. OF TOPEKA)
NO SMALL ITEMS, BE ON TIME!! TRACTORS & MISC. EQUIPMENT LINED IN ROWS TOGETHER

TRACTORS
 2008 JD 5525, CA, 3 pt., PTO, 3150 hrs.
 1988 JD 4650, CA, PS, 3 pt., PTO, 20.8x38 duals, 5830 One Owner hrs.
 1988 JD 4455, CA, quad, 3 pt., PTO, 6000 2 owner hrs., Super Nice, 18.4x42 duals
 1982 JD 4640, CA, quad, 3 pt., PTO, 7895 One Owner hrs., 18.4x42 duals
 1981 JD 4040, CA, quad, 3 pt., PTO, 5320 hrs., Super Nice
 1970 JD 4000, 3 pt., PTO, Clean JD 4620, syncro, 3 pt., PTO JD 4020, gas, synchro, 3 pt., PTO w/dr.
 JD 4000, syncro, 3 pt., PTO JD 2955, CA, 3 pt., PTO, 3730 hrs., One Owner
 3) JD 2550, ROPS, 3 pt., PTO JD 2640, ROPS, 3 pt., PTO w/dr.
 1980 IH 3388, CA, 3 pt., PTO, 4x4, 3474 hrs.
 1976 IH 1066, CA, 3 pt., dual PTO, 7506 hrs.
 CIH 885, cab, PTO
 IH 5488, CA, 3 pt., PTO w/dr.
 IH 2656, gas, 3 pt., PTO w/dr.
 IH 1566, CA, 3 pt., PTO
 IH 1066, CA, 3 pt., PTO w/dr.
 2) IH 250-A, 3 pt., PTO w/flail side mowers, 1 has cracked block
 IH 560, fh, PTO
 1982 WHITE 2-135, CA, 3 pt., PTO, 7377 hrs.
 1980 WHITE 2-105, CA, 3 pt., PTO w/dr., 4335 One Owner hrs.
 1976 WHITE 2-105, 3 pt., PTO w/dr., One Owner, needs clutch
 1990 FORD 8830, CA, PS, 18.4x42 duals
 FORD 6600, 3 pt., PTO
 FORD 4600, ROPS, 3 pt., PTO w/dr.
 FORD 1300, MFD, 3 pt., PTO w/dr.
 KUBOTA L-2950, MFD, 3 pt., PTO w/dr., 1500 hrs.
 KUBOTA M-4950-T, 3 pt., PTO, MFD w/GB 330 ldr.
 HESSTON 1580, CA, 3 pt., PTO w/dr.
 MF 65, gas, 3 pt., PTO
 MF 1100, cab, 3 pt., PTO w/dr.
 FARMALL M, gas, wf, 3 pt., PTO w/dr.
 FARMALL 300, fh, PTO
 AC 6060, 3 pt., PTO, Rough
 AC 185, 3 pt., PTO, 3908 One Owner hrs.

HAY EQUIPMENT
 2005 VERMEER 605XL, rd. baler
 1988 JD 530 rd. baler, One Owner

JD 567, Megawide, net wrap, kicker, 11,000 bales, Nice
 JD 567 rd. baler w/net & kicker
 GEHL 1465, rd. baler w/tucker wheels & kicker
 NH 850, rd. baler
 NH 855, rd. baler
 2011 JD 348-T, sq. baler, hyd. pickup, swing, auto lube, less than 20,000 bales, Super Nice
 JD 24-T, sq. baler
 NH 273-T, sq. baler, Nice
 NH Super 67-T, sq. baler
 EURORAKE, 2 wheel
 NH 450, 7', 3 pt., sickle mower
 NH 450, 9', pull type, sickle mower, Nice
 NH 451, 7', 3 pt., sickle mower
 NH 451, 9', 3 pt., sickle mower
 NH 350, 7', sickle mower
 JD 640 rake w/dolly wheel
 JD 858 rake
 NH 469, 9', swather
 NH 479, 9', swather
 HESSTON 1091, 9', swather
 VERMEER 7020, 9', 3 pt., disc mower
 NH 617, disc mower, needs work
 H&S, 12 wheel rake
 10 wheel rake
 SITREX Magnum, 16 wheel rake
 MDS, 2 spear fork, fits JD 148-158
 FARMHAND, bale fork

COMBINES & HEADS
 1987 JD 7720, Titan II, CA, hydro, 4x4, 4447 hrs.
 1979 JD 4400, CA, chopper, 2704 hrs., Good
 1973 JD 4400, gas, CA w/13' platform, Super Nice
 1986 GLEANER R-6, CA, hydro, Local Machine
 1977 GLEANER M2, gear, CA
 JD 643, Low Tin, cornhead
 JD 444, corn head, Super Nice
 IH 863 corn head
 JD 216, flex, SS floor, Good
 JD 920, flex
 2) JD 220, rigid
 JD 224, rigid
 JD 20', ball reel
 HUME reel, 20', fits JD 220
 2011 CIH 3408, hyd. deck, sensors, Nice
 GLEANER, 20', flex, fits R6
 GLEANER, 20', rigid, fits M2
 GLEANER, 15', flex, fits F2
 EZ TRAIL 672, 20', header trlr.

WAGONS & GEARS
 UFT, 400 bu., grain cart
 EZ TRAIL 510, grain cart
 Grain-o-Vator w/horizontal auger
 Grain-o-Vator 10 auger
 BRADFORD, gravity w/auger
 PARKER 2600, gravity, Like New
 2) PARKER, gravity box
 FARM KING, gravity box
 Running gear

CONSTRUCTION
 2005 NH LS-190B, 2 speed, skid ldr.
 2007 CAT 232B2, skid ldr.
 2002 JD 770 CH, Series 2, CA, road grader, Nice
 1993 DRESSER 510C, articulated ldr., 3207 hrs., Nice
 BRADCO 609, skid ldr./backhoe
 1975 JD 310, loader/backhoe, 831 hrs., Clean
 EAGER BEAVER chipper w/Cummins eng., 613 hrs.
 CAT 80, hyd., scraper
 SOIL MOVER, 3 yd., dirt scraper
 BOBCAT, asphalt milling head
 DENGELMAN R-5705, hyd. driven, rock picker
 Backhoe attach. for skid ldr.
 2) Hwy. signs, diesel
 SULLIVAN, air compressor w/JD engine
 JOY, air compressor w/JD engine

PLANTERS & DRILLS
 4) Kinze units
 JD 7200, 8x30 w/no till
 JD 7300, vac, 6x30, no till, Super Nice
 IH 800, 4x36, Super Nice
 IH 56, 4x30
 JD B, 16x8, SD
 JD B, 16x7, DD w/seeder
 JD 8200, 18x7, SD w/seeder, Clean
 JD 8300, 21x7, DD, Clean
 JD 8350, 21x7, SD
 IH 510, 21x7, DD
 BRILLION, 64', seeder
 BRILLION, 6', 3 pt., seeder
 BRILLION, 10', seeder, pull type

BLADES
 BUSHHOG RG-84, road grader
 RHINO 950, rear
 RHINO 950, 9', hyd., 3 pt.
 RHINO 800, 7', 3 pt.
 RHINO RB-6, 3 pt.
 BISON NVHL-300, 10', hyd., 3 pt.
 JD, 5', 3 pt.
 8', 3 pt.
 BUSHHOG RG-84, road drag
 KOOTZ, 8', hyd., 3 pt.

TILLAGE
 CIH 475, 18', hyd. fold, disc
 IH 470, 18', disc
 IH 37, 8', disc
 WHITE 271, 20', rock flex, disc
 KRAUSE 1904, 20', disc
 KRAUSE 1401, 18', disc
 KRAUSE 901, 18', disc
 KEWANEE, 12', disc
 KEWANEE 901, 18', disc
 JD 630, 26', disc
 JD 331, 18', disc
 JD 235, 24', disc
 JD 235, 25', disc
 JD BWA, 13', disc

JD RW, 8', disc
 6', 3 pt., disc, Like New
 MF 520, 12', disc
 2) WILBECK, 10', offset, disc
 AMCO, 6', offset, disc
 CASE, 12', offset, disc
 MILLER, 12', offset, disc
 6', 3 pt., disc plow
 JD 331, 18', plow disc
 JD 1630, 10', plow disc
 IH 500, 10', plow disc
 CIH 501, 10', plow disc
 CIH 183, 6x30, cult.
 BIRCH, 2 row, 3 pt., cult.
 KING KUTTER, 1 row cult.
 IH, 2 row, cult.
 IH 133, 6x30, danish tine, cult.
 FORD, 6', 3 pt., spring cult.
 CIH 4800, 25', field cult.
 JD 960, 24', field cult.
 IH 45, 16', field cult.
 IH 4500, 22', field cult.
 KENT, 25', field cult.
 AC, 10', field cult.
 JD, 4 section, harrow
 IH 55, 10', pull type, chisel
 IH, 11 spring shank, 3 pt., chisel
 IH, 11 shank, fh, chisel
 5 shank, 3 pt., ripper
 JD F-145, 3x16, plow
 OLIVER, 6' btm., plow
 IH 550, 5 btm. plow
 MF 880, 4 btm., plow
 AC, 3 btm. 3 pt., plow
 GLENCOE, 7' spring shank, soil saver, Like New
 KRAUSE 3121, Landsman, soil finisher

COMING FROM LEROY
 1979 NH-TR70, CA, Ford engine, gear drive
 NH 972, 16', flex platform
 NH 962, 4x30, corn head
 JD 407, 7', 3 pt., shredder
 SERVIS, 5', 3 pt., box blade
 KRAUSE, 11 shank, 3 pt., chisel

LIVESTOCK EQUIPMENT
 JD 400, grinder-mixer
 NH 355, grinder-mixer
 KELLY RYAN, 5x12, feed wagon
 KELLY RYAN, 4x10, feed wagon
 HAMPTON, 5x14, feed wagon
 IH, ground drive, manure spreader, Clean
 CENTRAL CITY, 7x10, platform scale
 APACHE creep feeder
 Mineral feeder
 Bale ring
 2) Feed bunks
 Water tank
 10) 10', cattle panels
 80) 6', T-posts

TRUCKS, VEHICLES & TRAILERS
 2012 FORD F-550, 6.7, Powerstroke, auto w/hyd. air compressor, starting unit, fuel and oil tanks, 75,951 mi., One Owner service truck, Clean

2004 IH 7400, DT 466, auto, 14' flatbed, twin screw w/snow blade
 1994 GMC Topkick, 3116 Cat, auto, twin screw w/10' rock bed and snow blade
 1974 FORD F-600, V8, 4x2 w/13' box & hoist, Needs work
 1972 FORD F-600, V8, LP, 4x2 w/13' box & hoist
 2013 FORD F-150, XLT, crew cab, V8, auto, 37,354 One Owner miles, Nice
 2008 FORD F-250, crew cab, V8, auto, 4x4, 74,400 miles, Good
 2003 CHEVY S-10, V6, auto
 2000 FORD F-150, Ext. cab, 4x4, V8, auto
 1997 CHEVY 1500, V8, auto, extended cab
 2006 DODGE Stratus, V6, auto, 147,000 mi., Clean
 2002 FORD Taurus, V6, auto, 103,955, Good
 2002 FORD Taurus, V6, auto, News work
 1991 FORD Explorer, 4L, 5 sp., 4x4, 4 door, 160,000 miles
 2011 MAXEY, 77"x16", bumper hitch trlr.
 1992 TITAN, 3 axle, 8 1/2"x24", g-neck flatbed, Good
 1986 Shopbuilt, 8x26, lowboy trlr.
 1979 BLAIR, 20', g-neck, stock trlr.
 1977 WW, 8x15, hyd. dump, g-neck, shedded, Nice

LAWN & RECREATION
 GRASSHOPPER 720K, 60", front deck mower, Good
 NH MC-22, 72", front deck mower
 CUB CADET LT 1045, hydro, 46" deck, Like New
 Several rolls of Astro Turf

SHREDDERS
 SERVIS, 7', 3 pt.
 SERVIS, Gyro 84, pull type
 IH, 7', pull type
 BUSHHOG RD-6, 3 pt.
 BUSHHOG, 7', 3 pt.
 BUSHHOG 2510, 3 pt.
 BUSHHOG, 5', 3 pt.
 FMC, 6', pull type
 BUSHHOG RDTH, 72", groom-ing, New
 2012 BOBCAT, 72", brush cat
 88", flail, 3 pt.

LOADERS
 WESTENDORF TA-46
 WESTENDORF WL-42, self leveling, fits JD
 WESTENDORF WL-42, fits JD DUAL 205
 WOODS-DUAL 255, fits Ford
 FORD 777-D w/valve
 JD H-480, New, no bucket
 JD 148, Like New
 JD 148, Super Clean

JD 148
 KOYKER 310, fits JD 2550
 BUHLER-ALLIED 895, fits Ford, Like New
 FORD, Industrial
 Pallet forks fits 148
 Bale spear, fits 148
 New grapple for 895 ldr.
 Westendorf pallet forks, New
 2 spear bale fork fits 148
 MDS Surlock, fits JD 148-158

COLLECTOR EQUIPMENT
 JD, single row, stock chopper
 IH, 2 row, fh, planter
 JD, 3 btm., pull type, plow
 IH, 2 btm., pull type, plow
 FARMALL A Cultivision w/belly mower
 JD 620, gas, 3 pt., PTO, New tires
 FARMALL Super M, gas, 3 pt., PTO
 MM UTS tractor SN#339043S
 IH, 2 row lister, 3 pt.
 JD 2010, diesel, 3 pt., PTO

ELDON MOUNKES LYNDON, KS
 1979 JD 6620, CA, hydro, chop-per
 JD 220, rigid platform
 JD 216, flex
 IH 400, 6x30, planter
 CIH 183, 6x30, cult.

MISCELLANEOUS
 Large shop, Wood stove
 Churchill, oil pump
 ONAN generator, 569 hrs.
 w/Ford diesel
 ONAN 55EN, generator, V8, 843 hrs.
 JOY, air compressor
 Winpower generator w/cart
 Joy Stick, hyd. valve
 Cement mixer
 4) JD 494 planter boxes
 100 gal. pickup fuel tank w/hand pump
 Pickup trlr.
 8x12, flatbed
 RR cart, pull type
 6) pallets of bridge planks
 13) AA knives
 Horse walker
 18.4x38, 9 bolt duals
 20.8x34 tires & rims
 GOODYEAR 11Rx225, truck tires

MISC. EQUIPMENT
 200 gal., pull type, sprayer
 Bale fork for Westendorf
 Pallet fork for loader
 3 pt., fert. spreader
 CLIPPER 560B, fert. spreader
 CONVEY AIR, PTO, grain vac, Super Nice
 MILLER Big 40, welder
 3 spear, bale carrier
 HESSTON, bale fork

For photos, Visit us on the web: www.HarleyGerdesAuctions.com

NEXT AUCTION:
SATURDAY, NOVEMBER 7, 2015 • 9 AM
Harley Gerdes Consignment Auction,
Lyndon, KS

Lyndon, Kansas 66451
 Office 785-828-4476
 Mobile 785-229-2369
 Fax 785-828-3428

-AUCTIONEERS-
Harley Gerdes - Lyndon, KS
Mark Lacey - Melvern, KS
Russ Puchalla - Roca, NE
Clerk: Cindy Gerdes

We accept MASTERCARD, VISA, and DISCOVER Cards.

Terms: Cash or Good Check. Everything sells as is, without expressed or implied warranty of any kind. Statements made day of sale take precedence over written material. As we depend on the word of our consignors, and we ourselves conduct business up until sale day, additions & deletions are possible. We will be taking consignments up until sale day. Not responsible for accidents or theft.

LUNCH SERVED BY
HAPPY TRAILS CHUCK WAGON.



USDA announces incentives to establish biomass crops – September 4 is deadline

U.S. Department of Agriculture (USDA) Farm Service Agency (FSA) administrator Val Dolcini announced that enrollment has begun for farmers and forest landowners seeking financial assistance for growing new sources of biomass for energy or biobased products within designated projects areas. The funds are available from the Biomass Crop Assistance Program (BCAP), which was reauthorized by the 2014 Farm Bill.

Biomass energy facilities or groups of producers may submit proposals for new BCAP project areas. Proposals will be accepted on www.grants.gov through Nov. 6, 2015. USDA will also allocate \$7.7 million to-

wards four existing BCAP project areas in New York, North Carolina, Ohio/Pennsylvania and Kansas/Oklahoma, targeting the establishment of an additional 10,500 acres of shrub willow, giant miscanthus, and switchgrass for energy. Project area sponsors include Chemtex International, Aloterra Energy LLC, Abengoa Biomass LLC and ReEnergy Holdings LLC. Farmers and forest landowners may enroll for biomass establishment and maintenance payments for these four sites through Sept. 25, 2015.

In June, USDA began accepting applications from foresters and farmers seeking financial assistance for removing biomass residues

from fields or national forests for delivery to energy generation facilities; the deadline for those applications is Sept. 4, 2015. The retrieval payments are provided at a cost-share match of \$1 for \$1 up to \$20 per dry ton with eligible crops including corn residue, diseased or insect infested wood materials, or orchard waste. The energy facility must first be approved by USDA to accept the biomass crop, and deliveries to the facilities can continue until Dec. 11, 2015.

The 2014 Farm Bill authorizes funding each year for the program to assist with the establishment and delivery of biomass for energy or biobased products.

To date, BCAP has provided incentives for producers across more than 48,000 acres in 71 counties and 11 different project areas. For more information on the program or to enroll in updates, visit www.fsa.usda.gov/bcap or contact your local FSA county office. To find your nearest FSA county office, visit <http://offices.usda.gov>.

The 2014 Farm Bill builds on historic economic gains in rural America over the past six years, while achieving meaningful reform and billions of dollars in savings for taxpayers. Since enactment, USDA has made significant progress to implement each provision of this critical legislation, including providing disaster

relief to farmers and ranchers; strengthening risk management tools; expanding access to rural credit; funding critical research; establishing innovative public-private conservation partnerships; developing new

markets for rural-made products; and investing in infrastructure, housing, and community facilities to help improve quality of life in rural America. For more information, visit www.usda.gov/farmbill.

Kansas farmers encouraged to be proactive in wheat disease control

Kansas farmers are encouraged to be especially cognizant during wheat planting season to select wheat varieties with high resistance to fungal diseases as well as to apply fungicides to seed before drilling wheat this season. Wheat flag smut was detected in Kansas earlier this summer and with potential yield and trade implications from the fungus prevention in the upcoming crop will be important.

"Research has shown that the use of certified seed combined with fungicide seed treatments, which are very economical, are highly effective in preventing the presence of flag smut and is an important tool in successful mitigation of the disease," said Jeff Vogel, KDA's Plant Protection and Weed Control program manager. He noted that producers and seedsmen should follow proper protocols to ensure that a thorough and even application of fungicide is made to the seed to ensure a high level of product efficacy.

A wheat industry working group was assembled this summer to determine best voluntary management practices and mitigation strategies to help ensure that the presence of the disease, which is considered a harmful organism by some international trading partners, does not spread or increase in 2016.

While the most effective way to break the disease cycle, which can lie dormant in the soil for as many as four or five years, is using fungicide treated seed, other recommended strategies include avoiding early planting conditions that place seed into warm moist soils, which are known to favor infection by the flag smut fungus and to consider

crop rotation with non-host crops such as soybeans, sorghum and corn, to reduce the risk of the disease emergence. Continuous wheat often favors and creates ideal conditions for wheat diseases to flourish.

K-State Research and Extension's Seed Treatment Fungicides for Wheat Disease Management publication is an excellent source

for wheat seed treatments frequently used.

KDA's mission is to serve farmers and protect plant health in order to help ensure the continued strong contribution of agriculture to the state's economy. It is important to use as many voluntary strategies as possible to mitigate this disease which could have international trade implica-

tions in the future.

For additional information on wheat diseases in Kansas, check www.agriculture.ks.gov/ppws and <http://www.ksre.ksu.edu/wheatpage/>



Judge Bobby Strecker selected Scott Kuder as reserve champion senior swine showman at the Ottawa County Fair.

AUCTION

SATURDAY, AUGUST 29 – 9:00 AM
627 Market Street – PORTIS, KANSAS

FURNITURE
ANTIQUES-PRIMITIVES-COLLECTIBLES: Tobacco Tins; Rhinestone Jewelry; Black Cameo; Child's Toy Mixer and Sewing Machine; Dolls; Civil War Pin; Nice Oil Lamp; Miniature Lamps; Kero Lamps; Mink Coat; Ladies Hats; Howard Pocket Watch and others; 1939 Sewing Sampler; Crock Jugs; RCA Victor Radio; Candlestick Phone; Shoeshine Kit; Glass Washboard; Calumet Baking Powder Adv. Clock (needs work); French Wall Clock; Sessions Humpback Clock; US Stamp Vending Machines; Wolverine Child's Kitchen Stove, Sink, etc; America Army and Its Part in the Great War

Phamphet; Fender Guitar Pik; Military Buttons and Patches; Baseball Pinbacks; Stereo Viewer; Post and Life Magazines; Obituaries w/ Birger Sandzen Sketches; Vintage Clothing; Art Glass; Fenton Pieces; Frankoma Pieces; Cookbooks; ; Pink Depression Pieces; Ford Motor Price List; Uncle Arthur's Bedtime Books; Hat Stand; Crackle Glass; Red Wing Dishes; Garcia Fishing Manual; Poppy Trail Dishes; Candlewick Pieces; Blue Fruit Jars; Milk Glass; Buggy Blanke; Glass Fruit; Children's Toys and Action Figures; Banfield's Sweetheart Pure Lard Tin; World's Fair Ashtray (New York); Tobacco Tins* Calumet Tins* and MORE!

For JOHN MAIN ESTATE
SALE CONDUCTED BY: WOLTERS AUCTION & REALTY
Col. Jim Wolters, Broker & Auctioneer
Box 68, 627 Market St. • Portis, KS 67474
email: wauktion@ruraltel.net
Partial list, see full list on website: www.woltersauctionandrealty.com
Toll-Free: 866-346-2071 • Business 785-346-2071
Cell: 785-545-7097

GSI
GRAIN BINS
ALL SIZES AVAILABLE
Hopper Bins Available
FINANCING AVAILABLE
Harder AG PRODUCTS
West Highway 50
PEABODY, KANSAS 66866
Phone 620-983-2158
www.grainbinsusa.com

PERSONAL PROPERTY AUCTION

SATURDAY, AUGUST 29 – 10:00 AM
2323 North Jackson – JUNCTION CITY, KS

FURNITURE: Glass Curio Cabinet, Book Shelves, Wooden Wardrobe, 4 Piece Bedroom Set, Gun Cabinet, Booster Chairs, Miniature Stained Glass Lamp, TVs.

GLASSWARE & COLLECTIBLES: Anchor Hocking 16 piece Beverage Set, Crystal, Blue Glassware, Carnival Glass, Milk Glass, Glasses From 60s To 80s (Batman, Flintstones, Garfield, Holly Hobby, King Kong, Muppets, Smurfs, Star Wars, Wizard Of Oz & More), Punch Bowl, Candy Dishes, Planter Peanuts (Mr Peanut) Glass Jars, Avon Bottles, Bells, Precious Moments, Boyd's Bears, Costume Jewelry, Watches, Barbie Dolls, Beanie Babies, Trolls, Tins, Flatware, Doilies, Copper, Brass, Longaberger Baskets, Marbles, Lego's, Small Dolls, Toy Bins, Children's Books, Leap Pad Learning System, Baseball Legends Book Collection, Sports Cards, Playing Cards Collection, Thomas Kincaid Prints, Picture Frames, Cook Books, Cookie Cutters, Pillsbury Dough Boy Container, Hallmark Collector Ornaments, 1-3 Piece Wedgewood Nursery Set (Dishes), Copper Boiler w/Lid, Bachmann Electric Train (Complete Works).

GI JOE'S, DOLLS, TOYS & MISC.: 12 Auction GI Joe Figures & Assorted Vehicles, Batman Figures & Accessories, Star Wars Figures, Ghostbusters Figures Hulk Transformers, 3 Cabbage Patch Dolls, 4 Troll Dolls, Box of Matchbox Cars & Trucks (In Artillery Box), GI Joe Comic Books, Lego's, (He-Man, TMNT, Fisher Price, V-Tech & More), Baseball Gloves, Gun & Leather Holster, Rock Star Drums, Cell Phones, George Foreman Grill, Tupperware, Magazines, Paperback Books, Stephen King Books, Movies (Blu-Ray/DVD/VCR), Shirley Temple DVD Sets, Office Supplies, Party Supplies (Birthday & More), Purses, Towels, Linens, Magnetic Mattress Pad, Blankets, Back Massager, Baskets, Stuffed Animals, Cards (All Occasions), Card Games, Seasonal Items (Christmas, Easter, Halloween, etc.), Keg, Car Seat, Pioneer 70s Reel to Reel, Panasonic VCR w/Remote, **MANY MORE ITEMS TOO NUMEROUS TO MENTION.**

MARLENE KELLEY ESTATE & OTHERS
Lunch: Chuck Wagon. Terms Cash, Check or Credit Card. NRFA
785-762-2266 FAX: 785-762-8910
JAY E. BROWN, 785-223-7555
Broker & Auctioneer
GREG HALLGREN, 785-499-5376
E-mail: jbrown@ks.broadband.net
www.KSALink.com • www.kansasauctions.net

HERINGTON LIVESTOCK COMMISSION CO.

CATTLE SALE EVERY WEDNESDAY: 11:30 AM
SELL HOGS 1ST & 3RD
WEDNESDAY OF EVERY MONTH
8/19/15

Steer and heifer calves sold \$1-\$3 lower. Light weight Feeders sold steady. Heavy weight Feeders sold \$1-\$3 lower. Cows & bulls sold steady to \$2 higher.

COWS			
Florence, 1 blk	1280@116.00	Lincolville, 1 red	1225@105.00
Florence, 1 blk	1225@115.00	Hillsboro, 1 blk	1255@103.00
Sedgwick, 1 blk	1280@113.00	Lincolville, 1 red	1305@103.00
Sedgwick, 1 blk	1205@112.50	Sedgwick, 1 blk	1270@102.50
Florence, 1 blk	1240@110.50	Lincolville, 1 wf	1320@101.50
Lincolville, 1 rwf	1190@110.50	Hillsboro, 1 blk	1355@100.50
Hillsboro, 1 bmf	1470@110.00	Lincolville, 1 rwf	1295@100.50
Hillsboro, 1 blk	1460@110.00	Florence, 1 blk	1535@100.00
Lincolville, 1 wf	1450@108.00	STEERS	
Florence, 1 blk	1565@107.50	Burdick, 4 blk	586@242.00
Sedgwick, 1 blk	1800@107.50	Council Grove, 6 blk	646@223.50
Florence, 1 blk	1455@107.00	Hope, 65 blk	755@222.60
Herington, 1 blk	1700@107.00	Ramona, 6 blk	620@222.00
Florence, 1 blk	1370@106.50	Lincolville, 66 blk	746@219.10
Marion, 1 yellow	1590@106.50	Marion, 9 blk	673@219.00
Florence, 1 blk	1500@106.00	Hope, 66 blk	764@218.75
Sedgwick, 1 blk	1285@106.00	Burdick, 61 blk	778@217.25
Florence, 1 blk	870@105.50	Council Grove, 12 blk	692@216.60
Lincolville, 1 red	1320@105.50	Council Grove, 18 blk	789@216.25
Lincolville, 1 rwf	1265@105.50	Ramona, 12 mix	747@216.25
Florence, 1 blk	1555@105.00	Burdick, 5 mix	743@214.50
		Ramona, 9 mix	782@213.50

HEIFERS			
Burdick, 9 mix	620@207.00	BULLS	
Wilsey, 8 blk	705@204.50	Council Grove, 1 blk	245@313.00
Wilsey, 2 mix	750@200.75	Council Grove, 3 blk	395@296.00
Burdick, 5 mix	742@196.00	White City, 3 blk	640@214.00
		Florence, 1 blk	1840@143.00
		Florence, 1 blk	1575@140.00

EARLY CONSIGNMENTS FOR AUGUST 26:

- 14 mix steers and heifers, 450-600 lbs.
- 8 mix steers and heifers, 400-550 lbs.
- 15 black/bwf steers, 700-750 lbs.
- 60 mostly black steers, 800-825 lbs.
- 124 mostly black steers, 800-850 lbs.
- 130 mix steers, 775-825 lbs.
- 62 mostly steers, 825-850 lbs.
- 64 black/red, few char-x steers, 900-950 lbs.

MORE CATTLE BY SALE TIME!

Next Sheep & Goat Sale August 27 • 6:30 PM

EARLY CONSIGNMENTS FOR SEPTEMBER 2ND:

- 41 black/bwf steers and heifers, 600-700 lbs.

MORE CATTLE BY SALE TIME!

Herington Livestock Cafe Now Open: Wednesdays from 6:30 AM 'till 7:00 PM

Don't forget the video as an option to market your cattle. View our live auctions at Imaauctions.com

Our Consignments can now be viewed after 12 Noon on Mondays by going to www.grassandgrain.com & logging onto the online Subscription.

****Now Accepting Registration for Internet Bidding at LMAAUCTIONS.COM****

KFRM AM 550, Every Wed., 8:00 a.m.
Barn Phone 785-258-2205 *Fax No. 785-258-3766

IF YOU HAVE LIVESTOCK FOR SALE OR APPRAISAL, CALL COLLECT.
Bill Mathias, Manager • 785-258-0102
Gary Suderman - 913-837-6785 • Rick Parkerson - 620-767-2738
Bob Kickhafer, Cell - 785-258-4188 • Dave Bures - 402-766-3743

AUCTION

TUESDAY, SEPTEMBER 1 – 5:00 PM
Pottorf Hall, CiCo Park – MANHATTAN, KANSAS

Kenmore washer & dryer; Near new Oak futon; 3pc computer/office desk unit; Bamboo dining table & matching chairs; antique marble top harp table; buffet/hutch; rocker recliners; Oak glider rocker; small roll top desk; bookcases & shelf/storage units; several sofas of various styles & colors; Jewelry armoire; variety of occasional tables; near new queen & twin mattress sets; sideboard with drawers & doors; office chair; elegant white bench with arms; sofa table; sleeper loveseats; coffee & stand tables; rocking chairs of all types; file cabinets; occasional chairs; Full, Queen & Twin head boards; dressers; night stand; dining table with roll around chairs; recliners; lamps of all types; Artwork (prints & originals); outdoor swing with canopy & new cushion; glassware; jewelry; home décor & seasonal items. MUCH MUCH MORE!

NOTE: Meadowlark Hills residents and families have accumulated & donated the above items to the Meadowlark Hills Foundation's Good Samaritan Fund. Many items, storage area is full floor to ceiling, many item (and treasures) not listed. Bring your trucks.

MEADOWLARK HILLS FOUNDATION

AUCTION SERVICES DONATED BY
VERN GANNON REAL ESTATE AND AUCTIONS
785-770-0066 • MANHATTAN, KANSAS • 785-539-2316
www.gannonauctions.com

American Gelbvieh Association provides genetic tools for ranchers

The American Gelbvieh Association (AGA) is excited to announce the launch of the Smart Select Service data management system that provides genetic tools to aid commercial cattlemen in the selection process. Smart Select Service is non-breed specific and is available for all commercial producers who want to increase the genetic value of their herds for the potential to increase profitability.

Smart Select Service has the goal of being the best value in genetic man-

agement; commercial producers can enroll females for \$1 per head. This small enrollment fee equips Smart Select Service members, also known as performance members, with a herd management database to manage all cow herd data from individual performance information to exposure and vaccination information. Herd management reports will be made available to performance members including herd summary reports, dam and progeny reports, and herdsire reports.

In addition, the AGA will be offering performance members access to the feeder profit index (FPI) and Stayability score on both males and females with appropriate data reported. FPI is an economic selection index developed to aid producers in selecting sires whose progeny will perform in the feedlot and on the rail. Stayability scores are used to gauge reproductive longevity of the herd. These scores predict the probability a sire's daughters will stay productive within a herd past

six years of age. These tools will be predicted through the multi-breed cattle evaluation run bi-annually and by doing so, increase the accuracy of prediction of these two parameters to accelerate genetic improvement.

Performance members will be able to take advantage of consultation offered by trained AGA staff. Producers can also take advantage of DNA testing such as parent verification on all animals or the Maternal Edge Female Profile on Gelbvieh influ-

enced animals at the respective test's additional cost.

"It's an exciting time in the beef industry. AGA is proud to offer the Smart Select Service to the commercial cow-calf sector, and provide commercial producers with the tools necessary to select for increased genetic change to enhance their bottom line," says Kelli Retallick, American Gelbvieh Association Data Services Coordinator.

As of Monday, August 17th, producers are able to

enroll females into the Smart Select Service online database. To learn more about the specifics of enrollment go to www.gelbvieh.org/smartsselect.html or contact Kelli Retallick at 303-465-2333 or kellir@gelbvieh.org.

The American Gelbvieh Association is a progressive beef cattle breed association representing 1,500 members and approximately 40,000 cows assessed annually in a performance-oriented total herd reporting system.

Farmers & Ranchers

AUCTIONS EVERY MONDAY & THURSDAY

Selling Hogs & Cattle every Monday

RECEIPTS FOR THE WEEK TOTALED 4,154 CATTLE AND 96 HOGS.

STEERS		HEIFERS	
300-400	No Test	300-400	No Test
400-500	\$290.00-\$304.00	400-500	\$240.00-\$252.00
500-600	\$260.00-\$276.00	500-600	\$225.00-\$245.00
600-700	\$230.00-\$246.00	600-700	\$215.00-\$224.00
700-800	\$215.00-\$227.50	700-800	\$200.00-\$216.50
800-900	\$200.00-\$214.75	800-900	\$190.00-\$200.00
900-1000	\$190.00-\$200.00	900-1000	No Test

SPECIAL COW SALE		FALL BRED HEIFERS	
26 blk	Mahaska \$3,200.00	26 blk	Mahaska \$3,200.00
26 red	Beloit \$3,175.00	26 red	Beloit \$3,175.00
20 red	Beloit \$3,150.00	20 red	Beloit \$3,150.00
21 red	Beloit \$3,100.00	21 red	Beloit \$3,100.00
20 red	Beloit \$3,100.00	20 red	Beloit \$3,100.00
46 red	Beloit \$3,100.00	46 red	Beloit \$3,100.00
40 blk	Mahaska \$3,075.00	40 blk	Mahaska \$3,075.00
15 blk	Mahaska \$3,050.00	15 blk	Mahaska \$3,050.00
10 blk	Osborne \$3,000.00	10 blk	Osborne \$3,000.00
49 red	Beloit \$2,950.00	49 red	Beloit \$2,950.00
18 red	Beloit \$2,900.00	18 red	Beloit \$2,900.00
10 blk	Osborne \$2,900.00	10 blk	Osborne \$2,900.00

FALL COWS		HEIFERS	
23 blk	Salina \$3,100.00	5 blk	Abilene 304@275.00
26 blk	Seldon \$3,000.00	3 blk	Hillsboro 467@252.00
24 bwf	Medicine Lodge \$2,985.00	14 blk	Paradise 523@245.00
8 bwf	Medicine Lodge \$2,950.00	21 mix	Bronaugh, MO 522@239.00
5 blk	Marion \$2,950.00	2 bwf	Tampa 513@231.00
10 blk	Marion \$2,950.00	6 blk	Lindsborg 565@229.00
15 blk	Marion \$2,925.00	7 mix	Westmoreland 580@224.00
16 blk	Seldon \$2,925.00	9 mix	Abilene 612@224.00
14 blk	Seldon \$2,925.00	22 mix	Bronaugh, MO 612@223.50
7 bwf	Medicine Lodge \$2,900.00	36 mix	Bronaugh, MO 629@220.00
17 blk	Marion \$2,900.00	63 blk	Hutchinson 638@219.00
5 blk	Seldon \$2,850.00	57 char	Randolph 882@218.00

PAIRS		REGULAR SALE	
5 blk	Salina Fall Pairs \$3,000.00	23 blk	Lindsborg 732@212.00
4 blk	Ellsworth Fall Pairs \$3,025.00	27 mix	Brookville 658@212.00
6 blk	Salina Fall Pairs \$3,025.00	11 blk	Glasco 651@211.00
9 blk	Marion Fall Pairs \$3,050.00	68 mix	Marion 721@208.50
15 blk	Ellsworth Spring Pairs \$3,975.00	3 blk	Ellsworth 700@207.00
		5 mix	Abilene 708@207.00

IN STOCK TODAY

• Heavy Duty Round Bale Feeders

For information or estimates, contact:

Mike Samples, Sale Mgr., Cell Phone 785-826-7884
Kyle Elwood, Asst. Sale Mgr., Cell Phone 785-493-2901

Jim Crowther
785-254-7385
Roxbury, KS

Lisa Long
620-553-2351
Ellsworth, KS

Cody Schafer
620-381-1050
Durham, KS

Kenny Briscoe
785-658-7386
Lincoln, KS

Kevin Henke
H: 785-729-3473, C: 785-565-3525
Agenda, KS

Austin Rathbun
785-531-0042
Ellsworth, KS

Cattle Sale Broadcast Live on www.cattleusa.com 1150 KSAL, Salina 6:45 AM - MON-FRI ***** 880 KRVN 8:40 AM - WED.-THURS. *****550AM KFRM - 8:00 am, Wed.-Thurs.

Livestock Commission Co., Inc. Salina, KANSAS

SALE BARN PHONE: 785-825-0211

MONDAY — HOGS & CATTLE

Hogs sell at 10:30 a.m. Cattle at 12:00 Noon. Selling calves and yearlings first, followed by Packer cows and bulls.

THURSDAY — CATTLE ONLY

Selling starts at 10:00 a.m. Consign your cattle as early as possible so we can get them highly advertised.

— AUCTIONEERS —

KYLE ELWOOD, ANDREW SYLVESTER & GARREN WALROD

For a complete list of cattle for all sales check out our website at www.fandrive.com

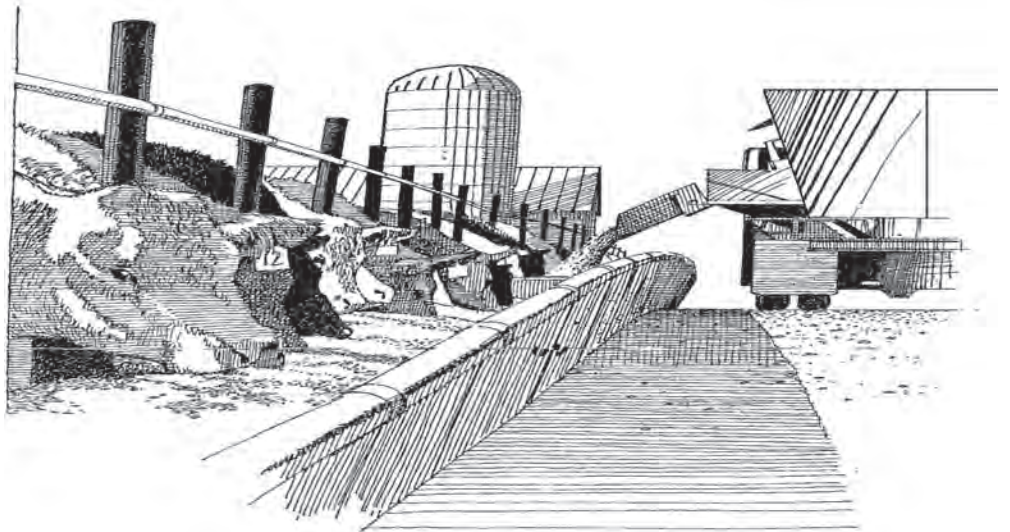

79 blk	Gypsum	788@206.75	1 bwf	Peabody	1185@117.00
44 mix	Gypsum	699@206.25	1 blk	Hillsboro	1285@117.00
6 blk	Paradise	741@206.00	1 blk	Gypsum	1170@115.00
60 mix	Gypsum	778@202.00	1 blk	Hillsboro	1275@115.00
14 blk	Lindsborg	818@200.00	1 blk	Tescott	1330@114.00
75 mix	Hope	742@197.00	1 red	Gypsum	1005@113.00
92 mix	Marion	838@194.50	1 char	Alma	1240@112.00
10 mix	Superior, NE	813@193.50			
24 mix	Superior, NE	889@192.00			
	CALVES				
1 blk	Hays	270@925.00	1 blk	Lindsborg	2025@142.00
1 blk	Longford	245@875.00	1 bwf	Little River	2250@134.00
1 blk	Hope	220@875.00	1 blk	Lindsborg	1790@131.00
2 blk	Alma	278@810.00			
1 blk	Longford	145@610.00			
1 bwf	Alma	85@550.00			
	COWS				
1 blk	Hillsboro	1385@119.00	4 wht	Abilene	555@48.00

EARLY CONSIGNMENTS FOR THURSDAY, AUGUST 27TH:
 145 blk/bwf str & hfrs, 400-550 lbs.; 35 str, 700-850 lbs., home raised/ off grass; 20 str & hfrs, 550-600 lbs., weaned 30 days, wormed/vacc.; 30 blk str & hfrs, 300-400 lbs., worked/vacc.; 85 str & hfrs, mostly str, 550-600 lbs., weaned/2 rnd vacc.; 125 blk/bwf str & hfrs, 600-800 lbs.; 190 mostly blk str, 825 lbs., off grass; 13 hfrs, 700-750 lbs., off grass
PLUS MORE BY SALE TIME!

SPECIAL COW SALE MONDAY, SEPTEMBER 14 AT 6 PM TAKING CONSIGNMENTS NOW!
Early Consignments:

200 blk/bwf pairs, 2-5 yrs, big, 300-400 lbs., Green Garden Angus sired calves, cows exposed back to same Green Garden Angus bulls; 40 cows, 4-7 yrs, Oct/Nov calvers; 80 blk hfrs, bred to blk easy calving bull, start Oct 1st for 55 days.; 5 red & blk limm spring pairs registered cows, big calves, bred back to limm bull; 50 blk cows, 3 & 4 yrs Oct/Nov calvers; 20 red Angus hfrs OCHV'd PI neg, Northern Origin, bred to Sons of Detour, calve Sept 15 for 45 days

PLUS MORE BY SALE TIME!

Check our listings each week on our website at www.fandrive.com

CLASSIFIEDS

CLASSIFIED AD DEADLINE IS 10:00 A.M. FRIDAY

Although complete name, address and phone number need not appear in your ad, we must have this information for our records.

Name: _____ Phone #: _____

Address: _____ City: _____ State: _____ Zip: _____



WRITE YOUR AD HERE

Multiple horizontal lines for writing the advertisement text.

RATES AND DISCOUNTS

FIGURE YOUR COST HERE:

RATE: 65¢ a word.

Number of words: _____ @ 65¢ each

Cost for one week: _____

Multiply one-week cost times number of weeks you want ad to run.

Run ad _____ consecutive weeks.

Category: _____

Cost for _____ weeks: _____

DISCOUNTS: (with cash or credit card orders only) deduct 10% if ad runs 2 or 3 weeks; deduct 25% if ad runs 4 weeks.

Less discounts: _____

TOTAL: \$ _____

PAY WITH (PLEASE CIRCLE ONE):

CHECK MASTERCARD VISA DISCOVER

Card No. _____ Exp. Date _____

V-Code _____ (required) last 3 digits (see sample: 567) located on the back of your credit card on the signature panel.

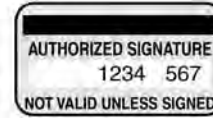

Signature: _____

CLASSIFICATIONS

- CATTLE
- SWINE
- HORSES
- FERTILIZER
- FEED & SEED
- AUTOMOTIVE
- REAL ESTATE
- SERVICES
- IRRIGATION
- HARVESTING
- LIVESTOCK OTHER
- LIVESTOCK EQUIPMENT
- BUILDINGS-BUILDING MATERIALS
- BINS - DRYERS - VACS
- MOBILE HOMES
- SPRAY EQUIPMENT
- BUSINESS OPPORTUNITIES
- WELDING
- MISCELLANEOUS
- GOAT
- SHEEP
- POULTRY
- TRAILERS
- MACHINERY
- EMPLOYMENT
- ANTIQUES
- PASTURE
- WANTED
- PETS

REMINDERS

- Please notify us of any errors at once. We cannot be responsible beyond the first insertion.
- NO REFUNDS!
- BY PHONE: Ads not accompanied by payment have \$1.00 billing charge added, and discounts are not available.

Four Ways To Place Your Ad
CALL: 877-537-3816 TOLL-FREE OR 785-539-7558
MAIL TO: AG PRESS, Box 1009, Manhattan, Kansas 66505
FAX: 785-539-2679 ONLINE: www.grassandgrain.com

CATTLE

POLLED HEREFORD BULLS
Bred for Complete Performance

- Growth
- Muscle
- Maternal
- Disposition

Fertility Tested and Guaranteed

DETTKE FARMS
 Call: **ANDY DETTKE**
 Marysville, KS
 785-268-0423
 785-562-6257 Brian

GLM Herefords

Polled Hereford and Hereford Bulls For Sale
 Calving ease, growth, fleshing ability and Disposition all in one package. EPD's, performance information, fertility tested, guaranteed and free delivery.

Grant McKay
 Marysville, KS
 785-619-6086
 Cell 308-470-1190
 glmherefords.com
 glmherefords@bluevalley.net

CATTLE

GRAHAM SCHOOL
 Graham School for livestock men and women. We specialize in teaching pregnancy check, artificial insemination, herd health, calf delivery and many other subjects.

DATES FOR 2015
 OCTOBER 12-16
 NOVEMBER 9-13
 DECEMBER 14-18

For more information, call or write:
 Dept. GG, Graham School
 641 West Hwy. 31
 Garnett, KS 66032
785-448-3119
 www.grahamschoolforcattlemen.com

HEREFORD BULLS

Good bulls with balanced EPD's, practical development, good disposition & eye appeal.

Oleen Cattle Co.
 Falun, KS

GLENN CHUCK
 785-668-2368 785-668-2454

CATTLE

High Quality Red Angus Bulls in Quantity!
 Sired by:
 Anticipation, Mission Statement, Conqueror, Sovereign, Boxed Beef, Epic, Packer.

- An Extremely nice set of Fall 18-month old & Spring Yearling bulls available.
- All scanned by ultrasound, fertility tested and guaranteed.
- EPD Balance and High Quality

• **Your Private Treaty Headquarters.** No Pressure, No Politics. All cattle are sold by private treaty. Come visit us and together, we'll invest the time necessary to identify the right bull(s) that best fit your program and help you gain a competitive edge.

- Short on Time - We have extensive experience with sight unseen purchases. Satisfaction guaranteed.
- Contact us for a information

Your Partner in Progress.
 We look forward to the opportunity to EARN your business.

HARMS PLAINVIEW RANCH
 Mark & Kim Harms
 2528 250th Street
 Lincolnville, KS 66858
 Email: hprbulls@tctelco.net
 www.HARMSRANCH.com
620-924-5544
Mark Cell: 620-382-6388

LET THE CLASSIFIEDS WORK FOR YOU PLACE YOUR AD TODAY GRASS & GRAIN 785-539-7558

CATTLE

Bull & Female Sale SAT., MARCH 12 2016

MILL BRAE RANCH
 Mark Nikkel, Managing Partner
 Maple Hill, Kansas
785-256-4327
 millbraeranch.com

ANGUS FALL BULLS
 75 head to Select From Plus 8 Sim-Angus Bulls 4 2-year old Bulls

This is a stout set of artificially sired bulls, with over 20 years of artificially breeding.

Semen checked, ready to go

Nelson Angus
 Raymond & Alan & Mike Nelson
 Riley, KS
 785-485-2378
 Alan's Cell: 785-770-7054
 Mike's Cell: 785-565-8477

Jensen Bros. Herefords Bulls For Sale Private Treaty

Performance, Fertility tested, Fully guaranteed, Calving ease, DNA-EPD's
Free Delivery
 Kevin Jensen
 Courtland, KS
 785-374-4372
 785-243-6397, cell
 jensenbros.net
 jensenks@courtland.net

CATTLE

BLACK ANGUS POLLED HEREFORD BULLS
 Full Brothers
 Volume Discounts
 Large frame, low birth weight, fertility tested

- Guaranteed & Delivered
- Add meat, muscle, growth.

Heifers also available.

MIKE and BOB FEIGHT
 CLYDE, KANSAS
785-614-1368
785-243-4973
785-446-3729

WOLF CREEK ANGUS RANCH

12 ANGUS BULLS
 For Sale by Private Treaty

Featured Sires:
 Plainsman, Emblazon, Magnitude, Bextor and Thunder

Performance Tested; Fertility Tested; Fully Guaranteed; Free Delivery in KS & NE.
Volume Discounts
 See Price List at:
 www.WolfCreekAngus.com
 LURAY, KANSAS
785-698-2225

POLLED HEREFORD BULLS
 Calving ease, good growth and disposition

Semen tested, poured, vaccinated
 Delivery available
785-865-3444
Flory
Polled Herefords

CLASSIFIEDS — THEY WORK FOR YOU

CATTLE

ANGUS & SIMMENTAL-ANGUS BULLS

- Priced for the Commercial Cattleman
- Yearlings & 2 yr. olds with calving ease & growth
- Excellent Selection with Volume Discounts
- Performance Data Available
- Good Maternal Traits

Huninghake Angus
 FRANKFORT, KS
 Leo Huninghake
 785-292-4537
 Cell: 785-556-2648

HOLSTEIN/ JERSEY cross heifer to freshen in October. 785-353-2467, leave message.

ANIMAL HEALTH position at central Kansas ranch and feedyard. Top pay, benefits. Email resume to cattlem1611@gmail.com

IRVINE RANCH ANNUAL PRODUCTION SALE NOVEMBER 7th 2015 At the Ranch!

Selling:

- 50 Simmental & SimAngus Bulls
- DNA Enhanced EPD's and Complete Performance Info.
- 20 Fall Cow/ Calf Pairs Registered, Young, and Productive
- 5 Spring Bred ET Heifers

www.IrvineRanchGenetics.com
 Manhattan, KS

(785) 313-7473
 johngirvine@sbcglobal.net

240 MONTANA black heifers, bred to LBW bulls, to calve in Feb 2016. Call 913-879-2462.

SWIHART Sales Company
 Feeders & Mist Sprayers

S.I. Feeders

Quality Strength - Durability - Longevity

References available in your area
American Made
 We offer a complete line of low volume mist blowers.

Motor Models available
SPRAY INNOVATIONS

Excellent for spraying: CATTLE, vegetables, vineyards, orchards, nurseries, mosquitoes, livestock, chicken houses, Christmas trees, etc.

Low Maintenance High Performance

7240 County Road AA, Quinter, KS 67752
 785-754-3513 or 800-864-4595
 www.swihart-sales.com Free Brochure

GRASS & GRAIN DIRECTORY

AUCTIONEERS

ONLINE AUCTIONS
To consign ag & construction equipment, trailers, vehicles or semis, call:
888.594.1833
goldenbeltmarketing.com
GOLDENBELTMARKETING
AuctionTime.com

KULL'S ARMSBID.COM
Kull's Old Town Station invites consignments for our Spring, Summer & Fall Auctions. If you have 1 or 1,000, we'd like to talk to you.
We will also buy collections or individual guns.
Dan@ArmsBid.com or 785-862-8800 • 800-466-5516
Topeka, Kansas

STEVE MURRAY
Broker/Auctioneer
MURRAY AUCTION & REALTY
Real Estate - Farm - Household
785-556-4354
murrayrealtyauction@yahoo.com
www.murrayauctionandrealty.com

GANNON REAL ESTATE & AUCTIONS
VERN GANNON, CAI
Broker/Auctioneer
Manhattan, Kansas 66502
785-539-2316
785-537-9003
www.gannaonauctions.com
The Experienced Sound In Selling

purple wave auction
BUY & SELL
Ag Equipment
Const. Equipment
& Vehicles
1.866.608.9283
purplewave.com

JEFF RUCKERT,
OWNER/
BROKER/AUCTIONEER
2708 Amherst Ave
Manhattan, KS
785-565-8293
www.ruckertauctions.com
RUCKERT REALTY & AUCTION
Homes, Farms, Ranches, Land, Auctions & Recreational Property

HALDEMAN WELL DRILLING & PUMP SERVICE
WELL DRILLING
COMPLETE PUMP SERVICE
SOLAR PUMPS
MANHATTAN, KS
Day or Night
785-539-9295

D. ROCHE FENCING INC.
QUALITY BUILT FENCES
DON ROCHE
785-292-4271
FRANKFORT, KS

All work done by Cattlemen for Cattlemen!
Cattleman's Livestock Services
Fence Building & Repair
• Pasture Clearing
• Bulldozer, Backhoe Services
• Livestock Care
• Water Lines Installed
• Barn Building
785-214-9532

HOOVER TARP SALES
Abilene, KS
Toll Free 1-800-536-2348
"DON'T GO TARPLESS"
www.hoovertarpsales.com
GENUINE SHUR-LOK NOTHING LESS!
FAX 785-598-2282

YOUR AD COULD BE HERE!
GRASS & GRAIN
785-539-7558

Blue Valley Drilling, Inc.
Water Well Drilling & Service
Family Business Over 70 Years!
CONTACT ERIC STRADER
785-363-7353

Custom Manure Hauling & Spreading
Big to Small Jobs!
Chore-Boyz Services
913-636-1099

SWINE EQUIPMENT
Buildings — Ventilation
Flooring — Feeders
Waterers — Heaters
Crates — Nursery Equip.
K & N Swine Systems
RICK HENRY
785-336-2130
SENECA, KANSAS

HORSES CATALOG HORSE SALE
Saturday, SEPTEMBER 12
1:00 pm Sharp!
Central Livestock South Hutchinson Tack Sale 10:00 AM
Open Horse Sale
Following Catalog Sale
\$50 Catalog Fee
8% Commission
No PO Fee
Catalog Deadline: September 8
Fax catalog info to: 620-662-3390
Contact: Randy Smith 620-200-7971 or SALE BARN 620-662-3371

HORSE TRAINING- Boarding-Lessons. We specialize in Rope Horses, but have extensive experience in training all kinds of horses. Reliable, honest, References available. Call Wendy @ 435-893-5634, email wwinn@burns1876.com - West Moreland Kansas Burns Saddlery Custom saddles , tack

BUYER FOR all types of horses. 785-556-5740.

SHEEP TUNIS SHEEP: Ram lambs ready for service and Ewe lambs. Gary Marsh. Lawrence, KS. 785-691-7656.

NOW 7 KANSAS CHAMPIONS!!! musickshowstock.com

LIVESTOCK EQUIPMENT HOLD 'EM Fence Company- barbed wire, welded continuous fence, pipe, custom tubs, gates, alleyways. Cell 785-313-4552, http://www.holdemfence.com/

• 4.5" Pipe \$4.00
• 2 7/8" Pipe \$1.90
• 2 3/8" Pipe \$0.95
• 1 1/4" Pipe \$0.45
WILL DELIVER POST CUT TO ORDER Quantity Discount Ray's Pipe
Council Grove, Kansas
620-767-2907

RAWHIDE
Portable Corral 785-263-3436
Introducing our New Rawhide Processor by John McDonald
Used Rawhides for sale also
www.rawhideportablecorral.com

WANTED: USED older pull type manure spreader. Bill, 785-201-4014.

FEED & SEED PRAIRIE HAY 5x6 net wrapped round bales weighing approx. 1500 pounds. Call 316-322-0315. Leave message

Cattle & Hog Feed
WHEAT MIDDLINGS
Pelletized, crude protein not less than 14.5%. Call for pricing.
WESTERN STAR MILL
Division of ADM - Salina, KS
1-800-649-1541 (Kansas)

TRITICALE SEED. Call Brock Baker. 316-249-1907.

LARGE ROUND bales of Alfalfa, good quality, \$150/ ton; 100 ton available. 785-608-3504. 785-554-0765.

2015 BROME & native hay, 5x6, net wrapped, 1600- 1800 lbs., trucking available. Please call 785-256-3907

FEED & SEED
Star Seed in Osborne, KS is expanding their irrigated wheat production. If you are a wheat grower and are interested in growing certified wheat for Star Seed under irrigation, Call our office today. Star Seed has been a trusted name in the certified seed business since 1920.
STAR SEED INC.
1-800-782-7311

BIG SQUARE, big round, small square prairie hay. Dennis Henderson. 785-249-3303.

DAMAGED GRAIN WANTED STATEWIDE
We buy damaged grain, any condition-wet or dry-including damaged silo corn.
TOP DOLLAR!
We have vacs and trucks.
CALL HEIDI OR GARTON NORTHERN AG SERVICE, INC.
800-205-5751

ALFALFA SEED, \$2.50/lb.; Red Clover seed, \$2.00/ lb. 785-608-3504. 785-554-0765.

3x3x8 NEW CROP alfalfa and prairie, round bales of brome, net wrapped. DeVere Winter. 785-231-9715.

ELBON RYE, NORTHERN RYE, BEARDLESS 718 FORAGE TRITICALE ALL COVER CROPS TURNIPS & RADISHES Spring Creek Ag Products, Inc
800-432-5672
Delivery Available

BROME GRASS seed clean tested in 50 lb. bags, \$2/ lb. 316-799-2024. 316-727-0845.

200 LARGE round net wrapped brome and prairie hay. Not rained on. \$55 per ton 620-947-1531

Tiffany Cattle Company-Herington is buying High moisture corn in 2015.
Please call for pricing info
785-258-3721

BROME & PRAIRIE hay, no rain, large rounds, JD net wrap, approx. 1600 lbs., \$70/ ton. 785-479-1664.

CERTIFIED EVEREST, Gallagher, Iba seed wheat. Wetta Farms, Andale. Earl: 316-641-9410. Brian: 316-841-7333.

WANTED DAMAGED GRAIN
We pay top dollar for damaged grain. Trucks and vac's available. Immediate response anywhere.
Pruess Elevator, Inc
1-800-828-6642

STRAW SQUARE bales of Straw. Wire tied. 785-249-9675.

ROUND CRP bales. 785-262-4520.

FEYH FARM SEED CO ALMA, KANSAS
Native Grass Seed
Wildflowers
Smooth Brome Grass
Erosion Control Products
Cover Crop Seed
866-765-3415
nativeseed@feyhfarmseed.com
www.FeyhFarmSeed.com

CERTIFIED KANMARK, Everest and 1863. Excellent test weights. 785-227-2519.

GRASS & GRAIN
785-539-7558

FEED & SEED COVER CROPS
Spring and Fall Mixes
Standard mixes for Specific Applications
Custom Mixing Available
A large variety of Individual Species

NO BLEND FEE NO DELIVERY FEE TO DEALERS NO BAGGING FEE

• EXCEPTIONAL GRAZING AND FORAGE
• GREAT NO-TILL RESIDUE
• IMPROVES SOIL HEALTH
• NITROGEN FIXING

CoverMaster
green & always growing
Always insist on STAR SEED!!
STAR SEED INC.
1-888-664-SEED
www.gostarseed.com

PASTURE FAMILY FARM wanting grass to run cow/ calf pairs and/ or open heifers. Honest, reputable people, looking for the same. 620-793-2368.

AUTOMOTIVE

FOR SALE: 1964 Chevy 2 ton truck 15 ft. bed & twin action hoist, always shedded, good grain box. Call 785-337-2875. Cell, 785-713-1323. Leave message.

Myronized Truck Works Centralia, Kansas 785-857-3581
• Drop N Lock gooseneck ball
• Economy Mfg. flatbeds
• Luverne grill guards, nurf tubes, mud flaps, side steps

SMALL SQUARE bales of Prairie Hay, wired tied 70-75# \$6. 785-249-9675.

1996 KENWORTH T600 10 spd red top Cummins. 785-336-1539.

1991 INTERNATIONAL 8200 daycab twinscrew, 14 Cummins engine, well maintained. 785-258-1111.

Salina Powersports
salinapowersports.com
PARTS * SALES * SERVICE
For all major brands including:
• Honda • Kawasaki
• Polaris • Arctic Cat
• Can Am • CF Moto
• Hustler • Big Dog

Check website for Inventory
632 S. Broadway
Salina, KS
785-823-7297

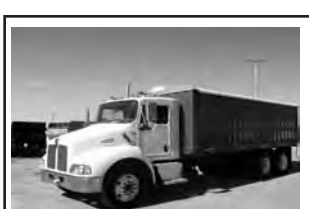

2004 Kenworth T300, 10 speed, 3126 CAT- 330 HP. New 20' box & hoist. Rollover tarp

Several Daycabs available
Feed Mixers and Manure Spreaders
Kuhn Knight, new & used

MID-AMERICA TRUCK EQUIPMENT INC.
Belleville, KS
800-536-2293

Chuck Henry Sales
Trucks - Trailers
Containers
Salomon, KS
785-655-9430
www.chuckhenry.com

CLASSIFIEDS — THEY WORK FOR YOU

AUTOMOTIVE
2013 Chevy Quad Cab 4x4
2013 Dodge Avenger
2012 Chrysler Conv.
2011 Chevy Aveo
2008 Chrysler P.T. Cruiser
2007 Honda Odyssey
2007 Chevy Z-71
2007 Chrysler T&C
2007 Chevy Cobalt
2007 Ford F-250 4x4
2006 Chrysler Pacifica
2005 Suzuki Foreza
2005 Lincoln Town car
B. C. Motors
902 E. Trapp
Herington, KS 67449
785-258-2818

MIDWAY MOTORS SUPERCENTER
McPherson, KS
Hutchinson, Kansas
Hillsboro, Kansas
'15 Chevy Silverado DRW 3500 H/D LTZ crew cab 4x4 6.6 diesel, auto, loaded, 8K
'14 Dodge Ram 1500 Sport crew cab, 4x4, 5.7 V8, auto, loaded, 21K
'13 Toyota Tundra crew max, 4x4, V8, auto, loaded, nice, 53K
'13 Ford F-150 XLT Super crew 4x4 5.0 V8, auto, loaded, only 16K
'12 Ford F-250 crew 4x4, King Ranch diesel, auto, loaded, one owner, nice, 39K
'11 GMC Sierra 2500 HD SLE, ext. cab, 4x4, V8, auto, 49K
Ask For Kris Hanschu khanschu@midwaymotors.com
620-755-2824

REAL ESTATE

FOR RENT OAKHILL ESTATES LUXURY 1 & 2 BDRM APTS.
Private Balconies and Patios
Woodburning Fireplace
Ceiling Fans
Gas Heat/AC
Exclusive area in Wamego
1-888-537-9064

LAND FOR SALE!

North of Agenda, Kansas
240 Ac +/-
109 tillable, balance pasture and very good hunting habitat.

East of Cuba
A hard to find country home and acreage with 2 story 4 BR, 2 BA home
THE REALTY ASSOCIATES
For additional details or to make an offer call one of the guys!
John Rhine, Broker
Belleville
785-527-2983
Heath Rhine, Sales Assoc.
Belleville
785-527-2527
TOLL-FREE
888-811-5297
Check our website for pictures
www.realtyassociates.net
email: jrhone@nckcn.com

GEARY COUNTY FARM
8 miles South of Junction City on blacktop. 3 bdrm/3 bath all brick home with full daylight basement. Large double garage. Outbuildings, several pens. 80+/- Acres. Alfalfa, brome and native pasture, large pond.
\$463,000
240 Acres of crop and pasture land for cash rent

DWIGHT-MORRIS CO.
Lovely early 1900's 2 story home 4 bedrooms, 2 baths
Selling As-Is. Make Offer.
\$55,000

RILEY COUNTY
Close to Manhattan. 70 +/- Acres good farm ground.
Immediate Possession.
\$350,000
Call Dolly Anderson, Broker
785-532-8801

G&A REAL ESTATE
Manhattan, Kansas

CATTLE RED ANGUS GELBIEH BULLS
Full Brothers
Volume Discounts
Large frame, low birth weight, fertility tested
• Guaranteed & Delivered •
Add meat, muscle, growth.
Heifers also available.
MIKE and BOB FEIGHT
CLYDE, KANSAS
785-243-4973
785-614-1368
785-446-3729

SWINE HARMS HAMP S
TOP QUALITY HAMP BOARS AVAILABLE YEAR AROUND
See us at KS State Fair showing Sept. 16-20 for 48th consecutive year!
GALEN & ROBERTA HARMS
Whitewater, KS 316-799-2382

BOARS & GILTS
Duroc, Chester, York, Hamp, & Hamp/Duroc

SLEICHTER DUROC FARM
ABILENE, KS
785-263-1898 785-479-6694

SWINE QUALITY FEEDER pigs for sale. 785-437-6143.

REAL ESTATE



PASTURE FOR SALE
80+/- Acres Pasture (great for Recreational & Hunting) on Thomas Creek Road, Junction City, Kansas
Information:
Call Jay E. Brown, Broker
(785) 762-2266
Cell: (785) 223-7555



Call Us To Sell or Lease Your Oil & Gas Minerals
www.MineralMarketing.com
National Headquarters
Alva, OK
580-327-4440
Shane Terrel, 580-327-7889

The Simplest Way to Buy and Sell Land Anywhere in the U.S.



AmericanCropland.com

GRASS & GRAIN
785-539-7558

REAL ESTATE

161 Acres Milford Area
3BR, 2BA home with nearby stables, storage barns & shop. 4-acre meadow, running creek & spring-fed pond. Road on 2 sides.
RYAN & SONS REALTORS, LLC
785-776-1213

57 ACRES Farmland located along Salt Creek in Ottawa County near Ada, KS, location description 34- 10S-5W. \$190,000. Contact 785-820-0861.

CLOUD COUNTY farm for sale. 5 miles West of St. Joe, KS. Approx. 80 acre tract of cropland and pasture. \$250,000. 785-565-1498 or 785-446-3310.



Subscribe today at 785-539-7558 or online at grassandgrain.com

- Classifieds
- Our Daily Bread
- Baxter Black
- Yard & Garden Tips
- Auction Listings
- Special Issues

REAL ESTATE

FARM & RANCH
Saline Co.- 3 Acres m/l. 1700+ Sq. Ft. Brick Ranch Home. 48x72 Building w/Concrete floors. Chris, 493-2476.
Saline Co.- 3.85 Acres m/l. 2 story home. Newer roof, heat & windows. 2 car garage. Kimberly, 822-8410.
Saline Co.- 16 Acres m/l. Great building site. Rural water hookups. 2 sheds. Sharon, 826-0010.
Saline Co.- 75 Acres m/l. 1900+ sq. ft. home 30x50 & 44x60 outbuildings, 2 ponds. Chris, 493-2476.
Saline Co.- 19.47 Acres m/l. Southeast of Saline. Equestrian Property. 2 story remodeled home. Chris, 493-2476.
Dickinson Co.- 10 Acres m/l. Mostly heavily wooded canopy. Ideal for secluded home. Chris, 493-2476.
Saline Co.- 18 Acres m/l building site in SES School Dist. w/ pond & rural water hook ups. Chris, 493-2476.
Saline Co.- 3 Acres m/l building site in SES School District. Rural Water Available. Chris, 493-2476
Ottawa Co.- 3.8 Acres, 5 bdrm, 2 story home w/1827 sq. ft. Plenty of trees. Jody, 785-231-4617.
Ottawa Co.- 35 Acres m/l. Great building site. Native grass, creek and timber. Chris, 493-2476.
McPherson Co.- Auction on Sept. 26th. 3 Acres m/l. 3 bdrm home. Morton building. Mark, 826-3437.
Saline Co.- 1.1 Acres m/l. Southeast of Saline. 3 bdrm Rancher. Huge 50x75 shop. Jody, 785-231-4617.
Saline Co.- Almost 1 Acre m/l. 4 Bedroom home on blacktop. 36x50 shop w/concrete & electricity. Chris, 493-2476

Farm & Ranch Division Of:



Antrim-Piper Wenger Realtors®
631 E Crawford Salina, KS
www.cbsalina.com
1-800-276-3641

TRAILERS

Trailers 4 U
New and Used Merritt Gooseneck 24' stock trailers, New Travelong 24' steel and aluminum stock trailers, 5'x10' and 6'x12' utility trailers currently available as well as several 24' good used aluminum stock trailers and flatbeds on hand
Check out trailers4u.com for more information
Frankfort, KS
785-292-4166



When There's Work To Do... DONAHUE!



1-800-457-7406
www.donahuetrailers.com



LIVESTOCK & HORSE TRAILERS
FLATBED TRAILERS
• 1-800-526-0939 •
www.circle-dtrailers.com

BOB'S TRAILER SALES
785-418-2227

- 2015 Travelum aluminum bumper pull\$8,975
- 2015 Travelum 20', aluminum Gooseneck.....\$12,200
- 2015 Travelum 24', aluminum Gooseneck.....\$14,300
- 2015 Travelum 24', aluminum Gooseneck.....\$14,500
- 2015 Travelong 24' Advantage.....\$9,650
- 2015 Travelong 24' Advantage.....\$9,900
- 2015 Circle D 24'\$8,875
- 2015 Circle D 20'\$7,450

TRAILERS

TRAVALONG TRAILERS
New steel & alum. stock New 20' to 31' flatbed Used 18', 22' stock- 14' dump Used 3 horse GN- slant Used Hav Rock tree saw Several Silage Wagons 16'
VISSER TRAILER SALES
Herington, KS • 785-258-2800



ELITE

- Experience the ELITE Difference
- Optional W.E.R.M Flooring

TITAN

- Large Inventory at Competitive prices

Your Trailer Super Store!
Mid-Plains Equipment
E. Hwy 30 & 10, PO Box 2526
Kearney, NE 68848
1-877-654-2553
www.midplainsonline.com



NEW STOCK, HORSE, FLATBED, & UTILITY TRAILERS
TRAILER REPAIR BRAKES, LIGHTS, SAND BLAST, PAINT WELD
We Install Brake Controllers
USED TRAILERS
GN 16' Homebuilt FB ...\$2,200
'05 Hillsboro 20' GN stock.....\$4,600
'12 Barrett 24' GN Aluminum stock\$13,500
'71 Homebuilt 28' GN utility.....\$4,000
'04 Calico 16' GN stock combo\$4,200
'13 Land Pride FDR1660, like new\$1,800
'05 Titan 28' GN classic stock.....\$8,200
'04 Titan 26' GN stock.....\$7,200
'01 Titan 20' BH utility...\$3,500
'03 Titan 5'x10 cargo....\$2,000
'96 Kodiak 20' stock.....\$5,000
'91 Featherlite 20' GN stock.....Call for Price



HUSTLER
DROP 'N LOCKS.
GOOSENECK HITCHES
Blue Valley Trailers
225 South East St.
Waterville, Kansas 66548
785-363-2224
1-866-368-4826

HILLSBORO DOOLITTLE
Endura aluminum stocks, steel and aluminum utilities, tilts, equip, dump, enclosed, and deck over trailers
AUSTIN TRAILERS LLC
2560 Pillsbury Dr.
Manhattan, Kansas
785-539-3925

FOR SALE: 20 ft. Ponderosa
Gooseneck stock trailer, never hauled livestock only boxes, \$5,250. Used 20.8-38 tires and rims, biased and radial. 785-488-3875.

MACHINERY

FOR SALE: seed tender on 44 ft. dual tandem trailer. 300 and 250 bu boxes with hydraulic unloading augers powered by battery start independent motor. Steve Richard, 785-275-3999.

FULL SET 10 IHC 70 lb. suitcase weights, \$625. 913-845-1126.

L2 GLEANER Corn Plus, shedded, 18' flex, 20' rigid. 785-630-0558.

JD 3960 silage cutter 330 row header. 785-336-1539.

MACHINERY

WANTED: John Deere No. 6
silage cutter to use or for parts. Call Steve, 785-937-2135.



AbileneMachine
Ag Replacement Parts

With 5 locations, Abilene Machine is one of the largest distributors of new, remanufactured and recycled ag replacement parts in the United States.



800-255-0337
www.AbileneMachine.com

6 ROW JD cornhead low tin, good shape. 620-381-4326.

JD FLEX HEADS: 3- 925's, 4- 930's. All have short snouts, polys, some Contour Master, very good heads, \$4,500-\$10,500. 620-767-5928. 785-466-6019.

JD 8300 drill, 16-8, press wheels; JD 454 row head; Parker center dump gravity wagon. 913- 426-3595.



NEW

- 604-605N net
- 6640 net ramp
- R2300 & R2800 rakes
- TM800 & TM850 disc mowers
- VR1022 & VR1224 wheel rakes
- TM1400 Trail 18' disc mowers

Please check our website, www.sloophook.com or give us a call at 785-828-4706 to view all of our New and Used Equipment



• M205 with 16' disc head
Sloop Sales & Hook's Repair, Inc.
Lyndon, KS 66451

TRACTORS
New Case IH P70, P85 & P110 power units
New JCB 260T
New JCB 541-70Ag telehandler
New JCB 225 skid loader
New JCB 205 skid loader
2014 JD 328 E skid loader, 150 hrs
2012 Volvo MC115C, 340 hrs
2011 Case IH Farmall 45 MFD w/ Westendorf TA 170 loader
2003 Case IH MX255 Magnum, 6400 hrs
1989 Case IH 7110 2WD, Farmhand 1140 ldr., bucket, grapple & pallet forks, 7,300 hrs
1984 JD 4650 PS 4316 hrs
Worksaver 6' hyd. snow blade for skid loader
Mankato 8' dozer magnum 7100 mountings
HAY EQUIPMENT
New Hesston 2956A rd balers
2007 Hesston 5456A net baler, 2100 bales
MacDon A30D sickle MoCo
MacDon M-205 SR rotary
New H&S 1660 16 wheel Hi Cap rakes
Vermeer R23 twin rake
COMBINES
2010 MacDon FD70 40' flex draper JD mounts
2002 Case IH 1020, 25' flex head with Cray Air reel
1994 Case IH 1010 25' head salvage
2005 Case IH 2388, speciality rotor, 1500 rotor hrs
2004 Case IH 2366
1990 Case IH 1083 cornhead
2003 Gleaner R65, 2700 sep. hrs
AUGER & GRAIN CARTS
New Harvest International T13x32 truck auger
Sunflower 8600 grain cart
New Mayrath 10x35 elect.
New Parker 839 grain cart

MACHINERY

NEW VERSALTILE DEALERS USED FORAGE HARVESTERS & HEADS
'11 Claas 960.....Coming
'10 Claas 980.....Coming
'09 Claas 980
'05 Claas 900.....Call
'04 Claas 900.....Call
Claas RU600, 8 row head.....
.....From \$30,000

TRACTORS
2012 Case 315.....\$190,000
Agco Star 8360.....\$45,000

COMBINES
0% For 5 years on all 62 & 72 Series combines
'13 Gleaner S67
'12 Gleaner S77
'12 Gleaner S67
'11 Gleaner S67
(2) '10 Gleaner R76
'05 Gleaner R75.....\$120,000
'02 Gleaner R72.....\$85,000
'99 Gleaner R72.....\$75,000
'95 Gleaner R72
'98 Gleaner R62.....\$67,500
(2) '97 Gleaner R62...\$45,000
'94 Gleaner R62.....\$40,000
'13 3000 12R30.....\$55,000
'11 3000 12R30.....\$50,000

MISCELLANEOUS
Sunflower Tillage equipment...
.....Coming in daily



ALLIS WHITE
HESSTON
MASSEY FERGUSON
Kalvesta Impl. Company, Inc.
620-855-3567
KALVESTA, KS 67856
www.kalvestaimplement.com

2000 JOHN DEERE 7410, 2 wheel drive, 4212 hrs, AC & heat, clean tractor. \$48,500. Blue Rapids, KS. 785-363-7581, leave message.

2005 JOHN DEERE 9760 combine, 2 speed 4x4. Good condition, with or without good 630F flexhead, can deliver. 785-499-3077.

SALVAGING COMBINES
N5, N7, L, L2, M, F, G, C, CII, All, A&E, K Gleaner. 6620, 7720, 8820, 7700, 6600, 4400, 3300, 105, 95, 55, JD. 915, 1480, 1460, 1420, 815 IHC. 860, 760, 750, 510, 410, 300 Massey. Several black and orange Gleaner cornheads.

Jack Boyle
Vermillion
785-382-6848 785-564-0511

LAND FOR SALE:

- 1) Great 80 Acre track of farm ground!** Located on paved roads with road frontage on 2 sides. Rural water runs down one side of the property. Awesome place to build your dream home and create income from crops. From State Ave in Basehor go North on 155th St, property is on the NE corner of 155th St and Donahoo Rd. Priced to sell at \$440,000.
- 2) 24109 243rd Street, McLouth, KS:** Beautiful rolling fields and pastureland! Gorgeous 3 bedroom reverse 1.5 story on 108 acres! Incredible views in all directions! Home features spacious kitchen, formal dining room, finished walkout basement, huge laundry, and spacious master suite with fireplace, walk-in closet, and plush private bath! There are 3 large ponds on the property! 80x52 barn with concrete floor! Priced at \$499,000.
- 3) 23635 139th Street, Leavenworth, KS:** Prime development on 7 Highway, great 105 acres m/l! Home features 4 bedrooms, super large master suite with private bath, hardwood floors, finished lower level, and vinyl siding. There is also a 2 bedroom 1 bath rental home on the property just to the left of the main entrance. Lots of outbuildings - perfect for farming and cattle! Priced at \$549,950.

Lynch Real Estate
danlynch@lynchresidential.com



Dan Lynch
876 North Star Court
Tonganoxie, KS 66086
(913) 481-6847 cell
(913) 369-3000 office
(913) 369-3002 fax



HORIZON FARM & RANCH REALTY
1-888-825-1199
www.horizonfarmranch.com

- AG LAND**
- NEW LISTING! 160 Ac +/-** pasture S of Longford. 8 acre stocked pond with cabin. Priced to sell and worth checking out. Call Ray!
- NEW LISTING! 80 Ac +/-** just 5 N of McPherson 1 mi off the blacktop. Cropland, CRP, Timber and Pasture. Excellent bldg. site and great hunting. Call Ray!
- 26 Ac +/-** bldg. sites just NW of Salina. 1 mile from Happy Corner School. Call Ray!
- 40 Ac +/-** tillable 1/2 mile NE of Salina. Don't wait! Call Ray!
- 285 Ac +/-** irrigated tillable located NW of Minneapolis on blacktop, 2 pivots & nice bldg. Call Ray, 785-452-8498
- 240 Ac +/-** Geary Co. blacktop frontage 190 pasture w/new fences, 3 big springs and 2 new wells. 45 tillable. Close to town. Seller is a Kansas licensed real estate agent. Call Ray!

RECENT SALES:
160 Ac +/- E of Culver 1/2 tillable 1/2 pasture. Call Ray! **UNDER CONTRACT!**

UPCOMING AUCTIONS
256 Ac +/- mostly tillable on the blacktop just 2.5 miles West of Salina. Aug. 25 @ 7 PM. Call or visit our website for complete details.



HORIZON FARM & RANCH REALTY, LLC
RAY SWEARINGEN - BROKER/OWNER

- Farms & Ranches
- Auctions
- Value Assessments
- Rural Homes
- Hunting Property

***Auctions * Private Treaty Sales * Value Assessments**
For more info visit our website or contact one of our agents!
Ray Swearingen.....785-452-8498

Steve Burr.....785-826-0103
Brad Budden.....785-280-0915
Calvin Carlson.....785-819-1480
Ty Bryant.....785-366-0261
Sheila Van Winkle.....785-280-3564
Rachelle Swearingen.....785-452-5115
Brian Swearingen.....785-565-3898

MACHINERY

NEW SCHULER WAGONS IN STOCK

- New Mayrath 8", 10", & 13" Swing-a-way
- 8" & 10" truck fill augers In Stock
- New REM 2700 black Shields Vac.....In Stock

Used

- 8-10" SA augers
- 8-10" regular
- 5010 Schuler Vertical
- 2700 Rem vac used 2 years

Steiner Implement
2462 Acorn Rd., Sabetha, KS
785-284-2181
Fax 785-284-2182

PLANTER SALVAGE

IH 800-900-950-955 Cyclo
JD 494-1280, 7000-7300, plate and plateless
White 5100

Koelzer Repair
Onaga, KS 785-857-3257

WANTED: New Holland big round baler, \$849. Please call 785-392-2950, evenings.

2014 BOBCAT S590, 800 hrs, 2 spd, C,A,H, \$36,500; 2012 Bobcat S650, 490 hrs, 2 spd, C,A,H, \$36,000. Both very clean machine. 402-297-8751.

FOR SALE OR TRADE

Gravity Wagons
New Holland 258 rakes: 1 ground driven, \$1,575; 1 hydraulic driven, \$3,650

Cooter's
785-562-2027
785-562-6131

CASE SV250 skid steer, 55 hours, \$33,500. 785-341-0016

Firestone FARM TIRES
THE LEADER IN THE FIELD

DON'S TIRE & SUPPLY

480/80R38 RAD AT 23 \$1,002
480/80R42 RAD AT 23 \$1,156
340/85R28 RAD 6000 \$600
800/70R38 MICHELIN 184A8 \$2,900

TF-866-888-7838 www.donstire.net
ABILENE, KS

— ITEMS FOR SALE —

2005 JD 6715 tractor 4WD Quad range lefthand reverser \$40,000
2008 JD 7830 tractor MFWD, 4900 hrs, IVT \$70,000
1976 JD 4430 tractor w/JD 158 loader 2WD \$14,000
JD 5010 tractor \$9,500
IHC Super MTA tractor 1954 yr. \$5,000
Belarus 250A tractor \$3,500
White 6144 tractor w/ Westendorf loader CALL
2001 1254 AgChem rogator \$54,000
2012 JD 328 D Skidsteer mechanic special \$14,750
2000 JD 9650 W combine w/duals \$65,000
2006 JD 9660 STS combine bullet rotor- duals \$73,000
2010 JD 635D draper head \$23,500
JD 220 rigid head \$1,000
JD 930 flexhead \$8,500
JD 630 flex \$10,000
2006 JD 635 flex \$10,000
JD 625F hydraflex \$12,500
2004 CIH 1020 flex \$7,000
2001 CIH 1020 flex 30 ft \$8,000
Several CIH 1020 flexheads in stock CALL
1998 CIH 1083 cornhead 8x30 \$6,750
2005 CIH 2208 8x30 cornhead HYDP \$21,000
2006 CIH 2612 cornhead 12R30 \$31,000
Deutz-Allis cornhead 8R30 \$4,000
Several JD 893 cornheads in stock CALL
CIH 883 cornhead 8R30 \$3,000
CIH 863 cornhead 6R30 \$2,000
E-Z Trail 475 Grain Cart CALL
Parker Gravity wagon- 300 bu. . . \$2,400
2) JD 714A Chuck Wagon \$7,000 each
E-Z Trail gravity wagon 300 bu. . . \$7,000
2008 JD 946 MoCo swather \$15,000
2007 JD 946 MoCo swather \$15,000

Harvestman 14 hay rake, like new \$11,000
NH 258 rake \$1,000
Hesston 3983 rake 12 wheel \$5,500
Vermeer R23A rake CALL
2008 JD 568 baler \$17,000
2004 SF 1434-36 disc \$23,500
1999 SF 1433-35 disc, nice blades \$21,000
JD 637 disc Wheatland, nice CALL
JD 650 disc 30 ft. \$18,500
JD 900 ripper 5 shk \$4,500
Blu Jet ripper 8 shk. \$7,500
White 5 btm. plow \$1,500
Kent Series V field cultivator 23 ft. \$3,500
JD 886 cultivator 8 rw CALL
Blu Jet II 7 shank \$7,000
JD 7200 6R planter, nice \$11,000
JD 1760 NT planter, 8 row liq. fert. TW3 Bu. box \$30,500
2007 JD 1770 planter NT 16x30 TW, LF, 3 bu. boxes \$40,000
1997 JD 455 Drill 30" wide 10" spacing \$18,000
JD 750 NT drill 7.5"x15" \$15,000
JD 455 drill 7.5"x30", nice \$20,000
JD 450 drill 13"x7.5" \$7,000
JD dozer blade \$1,400
Woods Shredder \$350
Farmhand loader \$800
Wimco header trailer 32 & 35 ft. NEW CALL
Complete listing on our web: www.jonesmachineryinc.com

BUY/SELL/TRADE DAILY

JONES MACHINERY, INC.

Smith Center, KS
785-282-3000
785-282-0432 Cell
785-686-4005
Evening Calls Welcome

MACHINERY

GEHL

0% Financing for 48 months
0.9% for 60 months
or \$3,200 off



New In Stock

- 1 R220 2014 open cab, 1 spd., air seat \$36,700
- 1 R220 2015 CHA 2 spd, Power quick att. \$43,400
- Both 72HP 2200 lift capacity

Schwant Tractor
Dover, KS
785-256-6242
schwant.tractor@sbcglobal.net

BRUNA IMPL. CO. SPRAYERS

2013 Patriot 4430 100', 1687 hrs \$205,000 (M)
2011 Patriot 4420 100', 2380 hrs \$188,500 (S)
2009 Patriot 3330 100', 1321 hrs \$179,500 (W)
2014 Patriot 3230 100', 576 hrs \$178,500 (C)
2005 RoGator 1274C 90', 3490 hrs \$74,500 (M)
1996 RoGator 854 60/80', 6425 hrs \$34,500 (C)
2008 Spra Coupe 4460 80', 1680 hrs \$68,000 (H)
2005 Spra Coupe 4450 60', 1186 hrs \$58,500 (W)
1997 Spra Coupe 3440 60', 3201 hrs \$30,000 (C)
Tyler Patriot WT 75', 4936 hrs .. \$47,500 (W)
Tyler Patriot 150, 4334 hrs \$27,500 (W)

FIELD CULTIVATORS

Case IH 4300 35' \$16,500 (M)
Case IH 4300 25' \$16,500 (M)
Case IH Tigermate 200 36' \$32,500 (C)
Case IH Tigermate 200 32' \$32,500 (W)
Case IH Tigermate 200 26' \$27,500 (S)
JD 960 28' \$5,950 (C)
Kent Series V 7333 34' \$10,500 (S)

SHUCK IMPLEMENT

IN STOCK- NEW MASSEY FERGUSON HESSTON 2900 SERIES ROUND BALERS

IN STOCK- 14 WHEEL HYCAP H&S RAKES

H&S HSAR 1261 action rake (12) 60" wheels Hy Capacity .. New In Stock
2012 MF Hesston 2846A round baler, 7,500 bales, w/2013 mesh system mesh only, fire ext, soft core kit, light kit, Sub-urban Lube Minder, stk#1161. \$24,895
1992 MF 231, 910 hrs, 2WD, very clean, stk#3362. \$10,900
2005 AgCo RT150, 1,600 hrs, CVT Trans, PFA, Quicke Q75, cab suspension, front axle suspension, stk#1219/1220. Just In
Oliver 1855 diesel, stk#3556. \$10,000
Hesston 856 round baler \$10,000
Hesston 856A round baler \$7,500
1991 Hesston 1160 sickle mower conditioner \$4,900
E-Z Trail GC37 header transport stk#2303, red, 37', lights, brakes, straps. New In Stock
1994 Krause 6142 Landsman, width: 42', stk#3446. \$10,900
Cummins 5.9 Irrigation engine, set up for irrigation pump, low hours since overhaul, 1,000 hrs, stk#3303, Serviced and ready to go \$8,500
2004 Hesston 745 round baler, gathering wheels, ramp, very clean, low bales, consigned stk#143 \$10,000
Hesston 1375 disc mower conditioner \$18,900
2005 MF 471 w/ MF 1070 loader, 1,200 hrs, very clean .. \$19,000
2007 Agco DT200A, extra nice. \$114,900
2008 Sunflower 1435-29 disc with 3 row spike drap harrow. \$39,000

MACHINERY

Sunflower 1331 20' offset w/harrows 22" blades, nice... \$8,000
New Bush Chief 7' 3 pt. rotary mower \$2,850
New EZ Trail 350 gravity wagon with auger and tarp CALL
Bison 10' 3 pt. back blade \$2,195
IH 496 25' tandem \$8,750
'95 Ford F250 hydra bed \$3,500

Several new hydra beds in Stock

WINCHELL'S, INC.
Phillipsburg, KS 785-543-2118

CASE III AGRICULTURE

FOR RENT: JD 6 row corn heads. Have IH adapters available. 785-456-5093.

Krause 4231 33' \$8,950 (W)
Wil-Rich 3400 45' \$17,500 (H)

DRILLS

Case IH SDX30 w/ADX2280 cart \$67,500 (C)
Case IH SDX40 w/ADX2230 cart \$66,500 (C)
Case IH Precision Disk 30 w/cart \$59,500 (C)
Case IH Precision Disk 300T 30' \$116,500 (C)
Case IH 5500 30' \$19,500 (C)
Great Plains 3000 30' \$34,500 (M)
Great Plains 2600 26' \$23,500 (S)
Great Plains 2600HD 26' \$39,500 (W)
JD 455 25' \$28,500 (M)
Krause 5425 25' \$17,500 (C)
Landoll 5530 40' \$63,500 (M)

Bruna Impl. Co.

C - Clay Center: 785-632-5621
H - Hiawatha: 785-742-2261
M - Marysville: 785-562-5304
S - Seneca: 785-336-2111
W - Washington: 785-325-2232

List of our entire used inventory on: www.brunaimplementco.com

CASE III AGRICULTURE

2011 MF/Hesston 2170, 29,600 bales, C1000 monitor, roller chute, moisture sensor monitor, stk#1972, Consigned \$69,750
1997 JD 7710 MFWD, Power Quad w/creeper, stk#3063, Consigned Reduced to \$44,900
Sunflower 6432-30 Land Finisher, good condition \$18,500
1998 White 8710, 200 PTO HP, stk#1226, extra clean \$74,900
2005 MF 3000-8 8 row corn head elec. deck plate. \$25,000
2005 Challenger 660, 1,250 eng. hrs., Duals, spreader chopper, lateral tilt, variable header drive, GTA monitor, Field Star, stk#2960 \$146,000
2008 Challenger FHB-25 flex head w/SCH, good condition, stk#1247 \$19,000
Long Crop Dividers for 9700 Series MF header CALL
2013 MF 2170XD, 15,700 bales, C1000 monitor, moisture sensor, roller chute, bale weight kit, stk#1552 \$94,900
Sunflower 1435-29 tandem disc, new In Stock
White Planter 8128 8 row vert. fold & liquid fert., with 8900 splitter stk#2682, sell together or separate, stk#2680 \$35,000
2005 MF 9790 combine CALL
2005 MF 8000-30 flex header. Just In
Terex TC-37 mini excavator New- In Stock

AGCO

MASSEY FERGUSON

Lawrence, KS
785-843-8093
800-654-5191
Fax: 785-843-1014

MACHINERY

6430 MFWD 2008 John Deere Tractor with Grapple Bucket: 2883 hours; Premium Cab; Electronic Joystick. \$65,000
OBO. 620-755-1455. McPherson

JD 9500 combine 95 model, 2000 separator hours, field ready, good condition. 620-382-6517.

MACHINERY

2010 JD 9570 STS COMBINE. 941 sep. hrs. extended wear & sidehill performance packages. Very good machine powertrain warranty to 12-13-15. \$160,000. 785-799-6174 Vermillion, KS.

2012 CRUSTBUSTER 4745, 45 ft. drill, with fertilizer, 12,000 Acres, rebuilt this spring, \$75,000. 785-527-0671.

Carrico IMPLEMENT

PRE-OWNED BALERS

'79 John Deere 510, 10956 \$1,500 (B)
'02 John Deere 567, 10540 \$13,000 (B)
'02 John Deere 567, 10575 \$17,500 (B)
'11 John Deere 568, 10722 \$30,750 (H)
'07 John Deere 568, 10392 \$27,000 (E)

PRE-OWNED FIELD CULTIVATORS

'09 Great Plains 6548, 10137 \$35,500 (B)

'95 Sunflower 3070-49, 10878 \$22,000 (H)

PRE-OWNED BOX DRILLS

'09 Sunflower 9434-30, 10118 \$58,000 (B)
'94 John Deere 9400, 10177 \$18,000 (H)
'97 John Deere 9400, 10794 \$15,000 (E)
'13 Great Plains 3S5000HDF, 10865 \$82,000 (E)
'06 Great Plains 2S2600HDF, 10936 \$33,500 (B)
'08 Great Plains 3S4000HD, 10946 \$46,500 (B)

3160 US 24 Hwy 1104 E 8th 4820 Vine Street
Beloit, KS 67420 **Ellsworth, KS 67439** **Hays, KS 67601**
(877) 542-4099 **(866) 522-9600** **(800) 658-4640**

Straub's HELPING KANSAS GROW

TRACTORS

14 CIH S450 \$284,500 (W)
14 CIH S400 \$279,500 (W)
14 CIH F120-A \$63,000 (S)
14 CIH M340 CVT \$265,000 (W)
13 CIH S550 \$294,000 (W)
13 CIH F105U \$65,000 (H)
13 CIH F95C MFD \$52,500 (S)
13 CIH M35 MFD \$155,000 (S)
13 Mahindra 7060 \$385,000 (H)
13 JD 5085E \$43,900 (S)
12 CIH M340 \$217,000 (PR)
11 CIH S350 \$223,500 (W)
11 CIH M290 \$190,000 (S)
04 JD 7920 \$90,000 (GB)
01 CIH MX240 \$59,000 (W)
00 JD 8110FWA \$78,500 (H)
00 CIH CX90 \$27,000 (PR)
98 AgCo 6690 \$260,000 (H)
58 Massey \$45,000 (H)

COMBINES

13 CIH 8230 \$255,000 (GB)
13 CIH 7230 \$205,000 (H)
12 CIH 7230 \$189,000 (H)
12 CIH 8230 \$295,500 (W)
11 CIH 7088 \$215,000 (LA)
10 CIH 7120 \$192,000 (H)
09 CIH 8120 \$204,500 (W)
09 CIH 7088 \$165,000 (GB)
08 CIH 7010 \$159,500 (W)
07 JD 9760 \$129,000 (LA)
05 CIH 8010 \$115,000 (PR)
01 CIH 2388 RWA \$64,000 (H)
91 CIH 1660 \$285,000 (W)
82 IH 1460 \$75,000 (W)

HEADERS

14 Mcdn FD75 35' FH \$67,000
14 CIH 3020 35' FH \$290,000 (H)
13 JD 635F 35'F \$257,000 (H)
12 CIH 2162 40' FD \$65,000 (W)
12 CIH 3020FH \$25,900 (M)
12 CIH 3020FH \$23,500 (PR)
12 CIH 3412 \$42,000 (LA)
10 CIH 2162 40' \$65,000 (W)
10 CIH 2152 35' \$56,000 (GB)
10 JD 635F \$33,900 (GB)
10 CIH 2020 35' \$19,800 (W)
09 CB Grain C 1000 \$30,000 (H)
09 CIH 3412 CH \$46,500 (S)
09 CIH 2162 40' DH \$63,500 (W)
08 Mauver 38' HDR trlr \$60,000 (H)
08 CIH 2162 40' FD \$56,900 (H)
08 JD 612C 12RCH \$61,000 (H)
07 CIH 2020FH \$23,000 (W)
07 CIH 2062 35' \$36,000 (S)
06 CIH 2062 36' DH \$43,000 (S)
06 Mcdn FD70 35' FH \$54,000 (H)
05 Mcdn 963 \$32,500 (PR)
05 CIH 2208 CH \$28,500 (GB)
04 JD 630F \$17,500 (LA)
98 Mcdn 962 36' \$19,000 (H)
96 CIH 1083 8RN \$15,000 (GB)
96 CIH 1063 6RCH \$9,900 (GB)
94 CIH 1083 8RCH \$14,000 (H)
91 CIH 1083 8RCH \$12,900 (GB)
80 CIH 810 \$75,000 (W)
79 CIH 820 \$95,000 (W)
CIH 883 8RCH \$21,000 (H)
(4) 1020 30' FH \$12,500-\$17,000
(2) 1020 25' FH \$8,000-\$10,000
(4) 1010 30' rigid \$3,900-\$7,800
(3) 1010 25' rigid \$5,000-\$7,500

BALERS/RAKES

13 H&S HD11 17whl \$22,000 (S)
13 CIH RBX564 \$32,000 (GB)
13 CIH RB564 \$34,000 (H)
12 Sitrex MK 12whl. \$10,000 (W)
11 CIH RB564 \$27,500 (H)
11 CIH RB564 Pre \$35,900 (GB)
10 H&S 17 whl \$18,500 (GB)
09 Darf 917 rake \$22,000 (GB)
09 M&W 16whl \$9,750 (GB)
07 CIH RBX563 \$16,900 (GB)
03 CIH RBX562 \$9,500 (H)
03 Hesston 956 \$14,500 (W)

02 JD 567RB \$9,000 (W)
00 NH 260 Grounddrive \$35,000
98 NH RB664 \$9,900 (GB)
95 Hesston 3986 14whl \$6,000
Lely 16 whl \$6,000 (M)

WINDROWER

14 CIH DC133PT \$34,500 (GB)
13 CIH 2303 \$10,900 (GB)
13 CIH RD193 HD \$35,000 (GB)
11 CIH WD2303 \$89,000 (H)
10 NH H7550 PT \$20,000 (S)
08 CIH DCX161PT \$19,500 (W)
08 NH 1475PT \$17,500 (LA)
06 CIH DCX161PT \$19,000 (W)
04 CIH WDX1101 \$39,000 (GB)
03 CIH DCX161PT \$16,000 (H)

GRAIN DRILL

14 PD500 40' \$155,000 (GB)
12 CB 40' \$33,500 (LA)
12 CIH SDX40 \$125,000 (LA)
08 SF 9530 \$52,500 (GB)
07 CIH SDX40 Air \$80,000 (S)
05 SF 9433 40' \$59,500 (PR)
05 CIH SDX40 Air \$89,500 (H)
04 JD 455 30' \$29,900 (LA)
03 GP 3S4000 \$40,000 (H)
03 GP 3S4000 \$35,000 (S)
03 CB 4740AP \$41,000 (H)
03 GP 3S4000 \$35,000 (LA)
00 SF 9432 30' \$24,500 (S)
00 JD 455 35' \$26,000 (S)
98 JD 455 \$26,000 (S)
97 GP 3S3000 \$27,500 (LA)
89 GP 45'SS \$14,500 (W)
89 GP 2SP30 \$13,500 (H)
88 GP 2SF30 \$5,500 (LA)

PLANTERS

15 CIH 12258R \$45,000 (W)
13 JD 1770 \$11,250 (W)
11 CIH 1250 24R \$135,000 (W)
08 CIH 1230 16R \$37,000 (H)
05 JD 1770 12R \$69,500 (W)
98 White 6128 8R \$18,750 (W)
96 JD 1760 \$22,000 (W)
JD 7000 12RN \$10,000 (W)

SPRAYERS

14 CIH SPX3330 \$189,000 (GB)
13 CIH SPX3340 \$27,500 (W)
12 CIH SPX4430 \$259,000 (PR)
09 CIH SPX3330 \$160,000 (GB)
07 CIH SPX3310 \$125,000 (H)
06 CIH SPX3310 \$135,000 (GB)
06 CIH SPX3310 \$125,000 (H)
00 CIH 4260 \$7,200 (H)
Hardi PT Nav800 \$9,000 (W)

TILLAGE

08 Baker 9200 42' FC \$29,500
06 GP 2200 TM \$24,500 (S)
99 SF 1443 35' disc \$17,500 (W)
99 SF 4411 17' rip \$14,500 (W)
94 SF 1232-32' disk \$9,250 (LA)
85 Krause 1904 21'D \$4,000 (M)
CIH 5310 Nutri Till. \$29,500 (PR)
Krause 2143 disk 43' \$13,500 (W)
DMI 2500 7 shk rip \$105,000 (GB)
Sterling 34' Packer \$5,000 (GB)
JD 960 34' FC \$9,500 (W)

Salina, Kansas (S)
1-800-658-4653
785-452-1180 Eric
785-493-4999 Kevin
Pratt, KS. (PR)
1-877-680-4455
Marion, Kansas (M)
1-877-382-2188
620-382-5439 Marlin
Wichita, KS. (W)
1-800-779-7012
Hutchinson, KS. (H)
1-800-658-1714
Larned, KS. (LA)
1-866-400-3105
Great Bend, KS. (GB)
1-800-658-1706

CASE III AGRICULTURE

MACHINERY

COMBINES
2011 Case IH 7120, 4WD
2011 Case IH 7088, 4WD
2011 Case IH 3020 flex 30'

NEW TRACTORS
Case IH Maxxum 140 MFD
Case IH Farmall 115U MFD
Case IH Farmall 105U MFD

USED TRACTORS
2011 Case IH Maxum 140, ldr.
2011 Case IH Farmall 95, MFD, ldr.
2011 JD 5055D 2WD, ROPS

MISCELLANEOUS
2011 Case IH 330 turbo 31'
2006 Case IH RMX 370 disc 28'
2006 Case IH DCX 131, disk mower

2011 Case IH 1240 16/31 fert.
2010 Case IH 1240 16/31
2008 Case IH 1240 16RN, BF

CASE III AGRICULTURE
McConnell Machinery
1111 E. 23rd Lawrence, KS
785-843-2676

GLEANER All; 13 foot header-2 reels. Runs. 785-747-2413.

Case & IH Tractor Salvage
Case 300's thru 2096
IH 460's thru 5488
Over 1000 Tractors on shelf

653A row head, love joys, lots of recent work, \$4,750. 620-727-6655.

JD 3020 Wide Front Diesel Tractor (Synco transmission) with Kent Loader and Bale Spear. Also 5' Farmco Rotary Mower. 785-565-1861.

M
Your Local Dealer for:
Travalong Trailers, Bradford Built Flatbeds, Landoll, Hillsboro, and Club Car

MACHINERY

JD 600 series flex heads:
2005- 2009, 2 -630's, 2- 635's.
All are loaded, very nice headers, \$8,500- \$16,500.
620-767-5928. 785-466-6019.

1980 7720 JD combine 220 flex head 224 rigid head, will part out combine. 785-527-0140.

SILAGE TRUCKS for sale: 379
Pete, KW T-600, Ford's and 378
Pete tractor. 785- 822-7788.

Case IH 6500 disc chisel.....\$4,000
White 6100 6-30 planter, nice . \$4,000
New Industrious America 35' header trailer.....\$3,750

Mellenbruch Machinery
Soldier, Kansas
www.mellenbruchmachinery.com
785-834-2541
Cell: 785-305-0234

FOR SALE: 4 Goodyear radial all traction Tractor Tires 80% tread. Good condition. One needs a tube. Size 480/80R46. Call evenings 785- 361-2905.

JD HEADER 630F 30 ft. hydra flex full finger auger, finger reel, \$15,000. 785-545-6891.

CORNHEAD MF 8R30 883, used on lateral tilt Gleaner, good. 785-761-4554.

Vermeer
604 & 605 N balers
6640/6650 Rancher baler
R2300, R2800 twin rake
BPX 9000 processor

SUNFLOWER DISC 1434-29, 29 ft., new blades, hydraulic fore & aft, \$26,500. 785-545-6891.

2015 Travalong 27' flatbed 10k tandems.....\$9,100
2015 Travalong 25' flatbed\$6800
2015 Travalong 24' Advantage .. \$10,750
2015 PJ 32' hydraulic Dovetail flatbed.....\$12,900

MACHINERY

NEW EQUIPMENT
R2300 rake
VR1224
BPX 9000 Bale Processor
TE170 Tedder
MC 3700

USED EQUIPMENT
605M baler
R2800 rake
M850 Mower Demo
VR 1022 rake

Vermeer WINKEL
Deweze
BERG REPAIR
14200 Godlove Rd.
Westmoreland, KS
785.457.3534

WHITE STAR

WE RENT TREE SHEARS!
BOBCATS - TRADE-INS
2014 Bobcat 5570 A91 TS, 27 hrs.....\$42,500
2013 Bobcat S750, A71, TS, 250 hrs.....\$49,000

Service on all Bobcat Equipment
Stop by and talk to us.
Now Is The Time To Trade
ALL MACHINES INSPECTED & READY TO WORK.

Bobcat
— SKID STEERS —
'11 JD 333D Tractor .. \$46,500
'13 CIH SV300 .. \$42,500

— PLANTERS/DRILLS —
'08 JD 1750 8/30 .. \$28,500
'08 JD 1770 24-30" .. \$74,500
'10 JD 1770 16-30" .. \$72,500

— COMBINES —
One Year Power Guard
Use Season waiver
2.9% Interest
'13 JD S690 .. \$315,000
'14 JD 680, 105 hrs .. \$324,000

ROCKING "M" TRAILER SALES
430 S. Colorado
Waterville, KS 66548
Office: 1-866-261-2526
or 785-562-6614
www.rockingmtrailers.com

MACHINERY

WE ARE DEALERS FOR
GEHL
BUSH HOG

Kelly-Ryan-Kewanee - Westendorf
C.E. Attachments
H&S
Just In
10', 12', 14', 16', 18', & 20' GATES CORRAL PANELS

10' corral panels.....\$70.00
12' corral panels.....\$80.00
14' corral panels.....\$90.00
16' corral panels.....\$100.00
HD Round Bale Feeders\$250

SKID LOADERS & ATTACHMENTS
New Gehl V400 skid steer
New Gehl R190 skid loader
New Gehl V330 skid loader

NEW EQUIPMENT
Enorossi 12 wheel Batman rake.....\$7,500
Meyer's manure 350 sprds.....\$15,000
Cimmaron 6', 7', & 10' 3 pt. rotary mowers

USED EQUIPMENT
AC 6060 FWA w/cab, excellent
2009 JD 620I Gator w/cab enclosure
Danhusser F-8 3 pt. posthole digger.....\$800

HESSTON 1014 hydra swing, good, \$1,500. 785-499-3077.

'93 Patriot XL .. \$26,000
'12 New Leader 345 .. \$99,500
— TRACTORS —
'09 JD 9430 PTO .. \$159,500

'08 JD 9430T .. \$185,000
'08 JD 9430T .. \$169,500
'12 JD 9360 3 pt. PTO\$219,500
'02 JD 9320T .. \$117,500
'01 JD 9300 PS .. \$49,500

— TILLAGE —
'12 JD 2100 5 shank .. \$9,500
DMI Tiger II 7 shank .. \$9,750
Peripheral 5 shank .. \$5,450
'13 JD 2310 33' .. \$69,900

Hiawatha IMPLEMENT
785-742-7121
HIAWATHA, KS 66434
www.hiawathaimplement.com

MACHINERY

WANTED: JD 46A loader. 785-349-5572.

Gleaner Combines
830 Huggler CH\$7,950
JD 925 flex head with R series Bish adaptor\$8,500

GRAVITY WAGONS
EZ Trail gravity wagons, 230 to 400 bushel
EZ Trail grain carts, 490 & 700 bushel

Great Plains Tillage Tools
81 Farm Eq. Service
McPherson, KS. 620-241-3100
1-800-357-3101

JD 6 row corn head, shedded, field ready. 785-523-4360.

OUR 64th YEAR

NEW TRACTORS
2014 JD 7230R
2015 JD 6150M
USED TRACTORS
2014 JD 8370R
2014 JD 8345R
2013 JD 8360R

USED PLANTERS
2014 JD 1790 16/32
2013 JD 1790 12/23
2012 JD 1790 16/31
2013 JD 1770 NT 16 row

COMBINES
2014 JD S670
2013 JD S670
2010 JD 9670
2013 JD 606C
2009 JD 606C

NEW EQUIPMENT SPECIALS
2015 JD 569 baler
2013 JD 2623 disk
BBK Header Trailers

SOLID — STABLE STILL JD

TODD TRACTOR COMPANY INC
785-336-2138 Days
785-548-5855 Nights
Visit Us At toddtractor.com
Seneca, Kansas

We need room in our Museum!
All tractors are restored
300 Farmall (with every factory option, has PS) nice.....\$5,750
350 IH utility (new tires, power adj. wheels, fast hitch) excellent.....\$6,750

Herrs Machine Hydrostatics
1745 Prospect Blvd
Washington, Kansas
Days: 785-325-2875
Nights: 785-541-0650
Ask for Lawrence

25- Gleaner heads
Corn, Flex, Rigid.
Majority reconditioned
Duffek Implement
Seward, NE
402-643-3290

MACHINERY

USED TRACTORS
'12 Case IH FarmAll 50B MFD w/ldr., 285 hrs
'04 Case IH MXU 100 MFD, ldr., 2080 hrs
'98 Case IH 8930 MFD, 4300 hrs

MISCELLANEOUS
'11 Case IH 3406 corn head
'08 Case IH 530C Ecolo-Tiger
'07 Case IH RMX340 25'
Case IH 3950 disk 23'7"
'09 Case IH 330 turbo 25'
Case IH 4300 FC 33'
Case IH 4800 FC 23'
Case IH 6500 conser til chisel 14'

'96 JD 9500, 4WD, 3275 eng., 2205 sep.
'96 JD 920 flexhead
'91 JD 653A row head
'89 JD 643 cornhead
'04 Case IH 2388 4WD, 2715 eng., 2135 sep.
'91 Case IH 1680 combine 4WD

'06 Case 1020 30'
'05 Case 1020 30'
'02 Case IH 1020 25'
'99 Case IH 1020 20'
'92 Case IH 820 15'
'97 Case IH 1063 cornhead
'94 Case IH 1063 cornhead
'89 Case IH 1083 cornhead

CASE III AGRICULTURE
ROSSVILLE
Truck & Tractor
ROSSVILLE, KANSAS
785-584-6195

SALVAGE COMBINES
ALLIS N7-6, L2, L, M, G, F2, F, CII, All; JD 8820, 7720, 7700, 6600, 4400, 3300, 105, 95, 55; MF 860, 760, 750, 510, 410; IH 1680, 1480, 1460, 915, 815, 715, 503, 403; NH TR70-85, 1400, 995, 985, 975.

SALVAGE TRACTORS
ALLIS 7000-7080, 220, 210, 190XT; D17-19; JD 84-8630, 7520, 6030, 5020, 4630, 4430, 4020, 3020, 720, 730; CASE 1470, 1370, 1270, 1200, 1070, 930, 400; IH 1568, 1466, 1256, 1066, 1026, 806; FORD 4-5-6-8-9000; MF 2745, 1155, 1100, 90, 85; OLIVER 2150; MM G1000; WH2-150, 4-150.

Mike's Equipment
BUHLER, KANSAS
1-800-543-2535

USED IMPLEMENT —
Gehl 5240 skid loader
2014 Gleaner S77 combine
Gehl 2880 rd. baler
Hesston 946 rd. baler
2013 Gleaner S-77
1998 Gleaner R72
1996 Gleaner R62
Gleaner 8200 25' flex w/air reel

AGCO ALLIS WHITE EQUIP.
GLEANER
HESSTON
MF • GEHL
DIXON
Kuhlman Impl.
LINN, KANSAS
785-348-5547

1974 1370 CASE, \$7,500 OBO; M Farmall with power steering, \$1,500 OBO. 785-388-2032.

GLEANER 320 flexhead, used last year, good. 785-761-4554.

GRASS & GRAIN
785-539-7558

MACHINERY

TIRE TOWN INC.
 18.4-34 new, 10p\$575
 11L-15 rib 12p, new\$90
 800/70R38, 80%\$1,500
 16.5L-16.1, 10p, new\$235
 20, 8-38, 10p, new\$760
 18.4R46, new\$1,450
Nationwide Shipping WE DEAL
Other Sizes and Prices New & Used
 800-444-7209 800-451-9864
 913-441-4500 913-682-3201

EMPLOYMENT

LOOKING FOR class A CDL drivers in Southeast Nebraska to haul grain or cattle. Pre-Employment drug screening is required. Must have clean MVR. We offer great pay and benefits. Please email livingston.farm@gmail.com if interested.

ATTENTION CDL DRIVERS: Openings now available with Salina based company. Step deck, van or grain. Benefits, competitive wages, per diem. Call 785-476-5076. Home most weekends.

FARM HELP Wanted: Cattle and grain operation. Farming experience and CDL required. Mechanic skills and non-smoking preferred. Green Kansas area 785-293-2037

COLLEGE STUDENT looking for part time farm work around Manhattan. Raised on Central Kansas row crop and cattle farm. Call 620-804-3397

LARGE BALING operation in Texas panhandle has several operator positions available. One position is looking for a well skilled operator with a CDL to operate and manager tub grinders. Seeking a few motivated young men, must work well others. Housing and vehicle provided, pay is based on skill level. Call 620-482-6271

BUILDINGS - BLDG MATLS

Butterfly Supply, Inc.
800-249-7473

- Tubing • Rods • Cable •
- Guardrail • Clips •

STEEL FENCING & BUILDING SUPPLIES
 www.butterflysupplyinc.com



SMITH POSTYARD
Hedge Post Delivery Available
JEFF SMITH
620-496-8956



STEEL BUILDING INVENTORY SALE
I-Beam Construction Easy Bolt-Up Design
40x65, 60x90, 100x150
Many Others Available
(800) 369-3882
 www.toplinebuildings.com
 sales@toplinebuildings.com

BINS - DRYERS - VACS

40 GRAIN BIN sheets with fastening bolts to make 4 rings of 30' wide grain bins, like new, prices reasonable. 402-245-5348. Call evenings or leave message.

DETRIXHE GRAIN Vacs: your source for steel flex pipe, rubber grain hose, nozzles & fittings. 866-327-6822.

SERVICES

CUSTOM PORTABLE DISC-ROLLING
DARRELL WAGONER
Cell: 785-650-4094

PASTURE CLEARING, brush mowing, tree removal. Fast service. Reasonable rates. 785-770-2066.

LARRY'S PORTABLE sawmill service, can come saw your logs. 785-776-8153. 785-565-2647.

IRRIGATION

NOW AVAILABLE New and Remanufactured **POWER UNITS** for JD, Cummins, Perkins & IH



AbileneMachine
 Ag Replacement Parts
Call 800-292-1593
 Jerry (x113) or Grant (x106)

HARVESTING

CORN SILAGE by S&S Harvesting. Have JD 7800, KP, inoculant, 10 row head & supporting trucks. Within 40 miles of Blaine, KS preferred. Evenings. 785-457-3651 or 785-457-3440.

VANDERVEEN FORAGE, LLC. Prairie View, Kansas. Looking for custom silage chopping. Claas Equipment, windrow attachment, 10 row head, direct cut Capello head. Cory, 785-543-7899.

WANTED

THE PERFECT Tree Saw HRS 400. 785-866-5570.

OWN AN old farmhouse full of stuff? Lawrence vintage store buys old clothing. Not afraid of dust or clutter. Phil 913-777-4810

WANTED: NH 1500 series hay swather head to fit 9030 Ford Bi-Directional tractor, plus adapter. Please no junk. Delmar Conner, 620-257-3632. Lyons, KS.

DAMAGED GRAIN WANTED STATEWIDE

We buy damaged grain, any condition -wet or dry- including damaged silo corn.
TOP DOLLAR!
 We have vacs and trucks.

CALL HEIDI OR GARTON
NORTHERN AG SERVICE, INC.
800-205-5751

USED 61- 72' 8" grain auger with swing away hopper. Must be nice. Would consider new one. 402-245-5348. Call evenings or leave message.

WANTED: JD 46A loader. 785-349-5572.

MISCELLANEOUS

BBQ UNIVERSITY, Saturday August 29, 2015 Seneca, Kansas, Nemaha County Community Building, 1500 Community Drive. Starts at 9:00 a.m and ends around 3:30 p.m. Learn about smoking and grilling meats, rubs, sides, desserts, tailgating and food safety. Register now at www.meadowlark.ksu.edu cost is \$40 for individual registration and \$60 for a couple. For additional information contact Cindy Williams at 785- 863- 2212, Jody Holthaus at 785- 384-4125 or David Key at 785- 336-2184.

2001 JAYCO 5th wheel trailer 26' slide out, new condition. Blue book \$5,250; '66 Ford Galaxy 2 door hard top 390 auto, PS, \$2,250; Queen size mattress set with plastic covers, \$200. 785-363-2234. 970-260-8273.

Proper hay storage can reduce loss

By Jeri Geren, Crop Production Agent Wildcat Extension District

Large round bales can be a practical and economic way to put up hay to use at a later date. Reducing the amount of hay lost to storage is beneficial to any producer. It's key to note that storage losses occur even under the best storage conditions with any type of hay. However, losses are greatest for large round bales stored outside, which also happens to be the most common method of hay storage in Kansas.

Weathering losses are generally limited to the outer four to eight inches of hay stored outside. However, in a five-foot-diameter bale, approximately one third of the bale's volume is in the outer four inches, and more than half of the volume is in the outer eight inches. For a six-foot-diameter bale, one third of the hay is in the outer 6 inches, and one-half is in the outer 12 inches. Most commonly, four inches of weathering losses are found in bales stored unprotected outside.

Round bale storage losses can be minimized through good management. One important factor is choosing the correct storage site. The deterioration

at the bottom of bales stored on damp soil or on weeds and tall grasses can be substantial. A well-drained site will help minimize moisture absorption. Elevating bales by adding a layer of three to four inches of crushed rock to the storage site will help minimize losses on the bottom of the bales. Storing bales on the ridge of hill instead of near the bottom will also help to reduce bottom deterioration. The presence of trees around the storage site is another factor to consider. Bales stored outside need air circulation and sunlight to help dry the outer layer after a rain. Storing the bales under trees blocks wind circulation and sunlight. Any rain protection trees might provide is more than offset by the damage from shading.

The stacking method is also important in the amount of hay lost in storage. If bales are stored individually, a space of at least 18 inches between bales is needed for air circulation. Storing bales with the rounded sides touching is not recommended because this creates a trap for rain and snow. Tightly stacking bales end to end makes better use of the storage area and protects the ends from

weathering. If bales are not stacked tightly against each other, rain could penetrate the ends and increase damage. North-south bale rows allow equal amount of sunlight on both sides of the bale row, which results in more uniform drying. Leaving at least three feet between rows allows air circulation and sunlight to reach bales and reduces the chance of snow accumulation on the bales. In the past, stacking bales in pyramids has been a popular way to minimize storage space requirements. However, if bales are not covered, weathering losses can be devastating.

Barn storage is the best method for preserving hay quality, but it can be expensive if a new structure needs to be built. The economics of barn storage will also vary considerably from one area to another, so producers should carefully analyze the economics of barn storage for their individual operation, goals and needs.

If you have questions or would like more information, please call me at the office (620) 331-2690 or email me at jlsigle@ksu.edu, or visit the Wildcat Extension District website at www.wildcatdistrict.ksu.edu.

Marysville Livestock Sales

Every Thursday at 12 Noon

Donnie Kirkham, Manager • 785-562-1015
1180 US Hwy. 77, P. O. Box 67, Marysville, KS 66508

SALE INFORMATION FOR AUGUST 20, 2015

CALVES BY THE HEAD		BERN	
MARYSVILLE	1 BLK STR \$925.00	BERN	2 BLK COW 1,317@\$113.00
STEERS		BERN	1 BLK COW 1,745@\$112.50
OAK HILL	3 XBRD STR 356@\$297.00	GOFF	2 XBRD COW 1,427@\$112.50
SUMMERFIELD	1 BLK STR 410@\$287.00	GOFF	2 RED COW 1,327@\$112.00
DILLER,NE	5 MIX STR 486@\$278.00	GOFF	3 MIX COW 1,385@\$112.00
ONAGA	2 XBRD BULL 410@\$276.00	BERN	2 BLK COW 1,295@\$112.00
MARYSVILLE	3 XBRD STR 480@\$273.00	MARYSVILLE	1 WF COW 1,185@\$112.00
MARYSVILLE	2 RED STR 637@\$251.00	BERN	2 BLK COW 1,187@\$111.00
FRANKFORT	10 XBRD STR 506@\$251.00	BERN	3 BLK COW 1,240@\$111.00
AXTELL	1 BLK STR 605@\$249.00	BERN	3 MIX COW 1,418@\$111.00
DILLER,NE	1 XBRD STR 575@\$244.00	GOFF	3 RED COW 1,456@\$111.00
WYMORE,NE	1 SIM BULL 470@\$244.00	GOFF	2 MIX COW 1,317@\$110.50
FILLEY,NE	1 RED STR 585@\$240.00	BERN	2 BLK COW 1,600@\$110.50
SENECA	3 BLK STR 646@\$233.00	BERN	1 BLK COW 1,315@\$110.00
BLUE RAPIDS	3 BLK STR 701@\$222.25	BERN	5 MIX COW 1,327@\$110.00
MARYSVILLE	5 BLK STR 730@\$217.00	GOFF	4 MIX COW 1,426@\$110.00
MARYSVILLE	9 XBRD STR 692@\$216.00	GOFF	4 MIX COW 1,410@\$109.75
FRANKFORT	26 XBRD STR 695@\$216.00	GOFF	3 MIX COW 1,406@\$109.50
BLUE RAPIDS	43 XBRD STR 843@\$212.10	AXTELL	1 RED COW 1,450@\$109.50
FILLEY,NE	11 XBRD STR 810@\$202.25	GOFF	1 RED COW 1,520@\$109.25
BLUE RAPIDS	22 BLK STR 854@\$202.00	GOFF	2 RED COW 1,437@\$109.00
FRANKFORT	12 XBRD STR 859@\$201.00	MARYSVILLE	1 WF COW 1,555@\$108.50
SABETHA	6 WF STR 745@\$190.00	BERN	1 RED COW 1,340@\$108.00
BLUE RAPIDS	5 BLK STR 1,082@\$178.00	AXTELL	1 CHAR COW 1,905@\$107.00
FRANKFORT	1 XBRD BULL 735@\$171.00	MARYSVILLE	1 WF COW 1,490@\$106.50
HEIFERS		BERN	1 BLK COW 1,210@\$106.00
MARYSVILLE	4 RED HFR 450@\$250.00	GOFF	1 BLK COW 1,250@\$105.50
MARYSVILLE	1 RED HFR 515@\$237.00	BERN	1 WF COW 1,110@\$99.00
DILLER,NE	3 XBRD HFR 551@\$234.50	BERN	1 BLK COW 1,250@\$98.50
FRANKFORT	6 XBRD HFR 494@\$230.00	WYMORE,NE	1 BLK COW 1,505@\$98.00
MARYSVILLE	1 BLK HFR 495@\$229.00	BERN	1 RED COW 1,030@\$97.00
DILLER,NE	4 MIX HFR 581@\$228.00	COW/CALF PAIR	
SENECA	1 BLK HFR 590@\$223.00	2 BLK COW 6 YRS	\$2,625.00
MARYSVILLE	3 BLK HFR 573@\$221.50	ADULT BULLS	
BLUE RAPIDS	2 BLK HFR 637@\$221.00	1 BLK BULL	2,225@\$136.50
MARYSVILLE	3 BLK HFR 620@\$220.25	HANOVER	1 BLK BULL 2,150@\$133.00
FRANKFORT	15 XBRD HFR 638@\$214.00	AXTELL	1 BLK BULL 1,575@\$120.00
AXTELL	6 XBRD HFR 652@\$208.25	EARLY CONSIGNMENTS FOR 8-27-2015	
BLUE RAPIDS	6 MIX HFR 669@\$204.75	12 HOLSTEIN STRS	400-450# WV
SABETHA	10 BLK HFR 670@\$204.50	30 HOLSTEIN STRS	450-500# WV
FRANKFORT	20 XBRD HFR 716@\$197.75	30 HOLSTEIN STRS	450-600# WV
LINN	60 BLK HFR 867@\$197.25	25 HOLSTEIN STRS	500-550# WV
BLUE RAPIDS	2 XBRD HFR 847@\$196.75	10 HOLSTEIN STRS	500-600# WV
BLUE RAPIDS	11 BLK HFR 780@\$196.50	15 HOLSTEIN STRS	500-600# WV
ODELL,NE	1 BLK HFR 735@\$190.50	15 HOLSTEIN STRS	500-600# WV
ODELL,NE	1 XBRD HFR 795@\$190.00	24 HOLSTEIN STRS	650-700# WV
BLUE RAPIDS	10 BLK HFR 908@\$187.25	4 HOLSTEIN HFRS	700-750# WV
HFRETES		(CHECKED)	
BLUE RAPIDS	1 BLK HFRETTE 970@\$185.00	40 HOLSTEIN STRS	700-800# WV
BLUE RAPIDS	1 WF HFRETTE 880@\$184.00	19 HOLSTEIN STRS	750-800# WV
BERN	1 BLK HFRETTE 965@\$177.00	45 HOLSTEIN STRS	775-800# WV
BAILEYVILLE	1 BLK HFRETTE 885@\$173.00	30 HOLSTEIN STRS	850-900# WV
MARYSVILLE	1 CHAR HFRETTE1,185@\$145.00	50 CharX & bk Strs/Hfrs	400-500# V HR
GREENLEAF	1 BLK HFRETTE 995@\$170.00	21 MIX STRS/HFRS	400-550# WV HR
FRANKFORT	1 BLK HFRETTE 1,010@\$155.00	17 BLK STRS/HFRS	500-550# WV HR
MARYSVILLE	1 WF HFRETTE 1,075@\$154.00	40 bk & bwf Strs/Hfrs	600-700# WV HR OG
AXTELL	1 RED HFRETTE 1,145@\$121.00	60 BLK STRS	875-900# WV OG
COWS		60 BLK STRS	800-825# WV
SENECA	1 BLK COW 1,420@\$118.00	65 BKL & CHAR hfrs	800-825# WV HR
MARYSVILLE	1 BLK COW 1,235@\$115.50	60 BLK & CHAR strs	875-900# WV HR
BERN	1 BLK COW 1,080@\$114.00	FIELDMEN	
SENECA	1 BLK COW 1,490@\$113.50	Jeff Cook	785-564-2173
BARNES	1 XBRD COW 1,655@\$113.50	Greg Anderson	785-747-8170
GOFF	1 RED COW 1,305@\$113.50	Trevor Lundberg	785-770-2271
GOFF	1 XBRD COW 1,305@\$113.00	www.marysvillivelivestock.com	
RANDOLPH	1 BLK COW 1,190@\$113.00		
BERN	3 MIX COW 1,308@\$113.00		

METAL PANELS & ACCESSORIES

THE VALUE LEADER WE WON'T BE UNDERSOLD METAL \$54/ SQUARE

• DELIVERY AVAILABLE • Prices subject to change
WESTERN METAL
 2 Locations • Best Service
LOUISBURG, KANSAS
1-800-489-4100
HAYS, KANSAS
1-800-770-2725

FOAM INSULATION

The Icynene Insulation System™ Metal Bldgs. — Homes
800-334-3626
 Healthier, Quieter, More Energy Efficient.™
MID-AMERICAN SALES, INC.

Get Your Copy of Grass & Grain Every Week ... Subscribe Today!

Since 1954

GRASS & GRAIN

Published by AG PRESS

CALL (785) 539-7558
 or go online at **www.grassandgrain.com**

Jim Dalinghaus 785-799-5643
Dave Bures, Auctioneer 402-239-9717
Jeff Cook 785-564-2173
Greg Anderson 785-747-8170
Trevor Lundberg 785-770-2271
Baileyville, KS Odell, Nebraska Hanover, KS
Barn Phone • 785-562-1015
www.marysvillivelivestock.com

Gaines joins Red Angus Association of America



Twigg Marston, CEO Red Angus Association of America, has announced that Beth Gaines has been hired to fill the role as the Communications Coordinator. "We are pleased to bring Beth onto the Red Angus team," Marston said. "Her extensive agricultural communications experience will be an asset to our organization. She understands the need for effective outreach to our customers, members as well as to our media partners. Her professional experiences will

serve our organization very well."

Prior to joining RAAA, Gaines served the Kansas Department of Agriculture as the Director of Communications. She also was the editor of *Grass & Grain* for 16 years. In that role she worked closely with farm and ranch families for feature content as well as helping regional livestock markets with their advertising needs.

"I'm looking forward to working daily with beef producers, serving the Red Angus membership and helping educate cattlemen everywhere about the important role Red Angus genetics can play in their ranching operations," Gaines said. A native Kansan, Gaines was raised on a diversified crop and livestock operation. She has three children, all of whom have been active in 4-H and FFA. She will work from her home office in Westmoreland and can be reached at beth@redangus.org or (940) 387-3502 ext. 17.

Ceva Animal Health employed four summer associates

Kurt Lockwood, Jessa Thorne, Jeannett Clampitt and Shelby Wagner spent the summer as part of Ceva Animal Health's inaugural summer internship program supporting the swine business unit. Lockwood and Thorne assisted with marketing and sales efforts as the company prepares its launch into the swine industry. Clampitt and Wagner played a role with the company's research and development teams.

"Ceva fully supports the educational and work experience opportunities for college students in the region," says Gary Robertson, director, swine business unit. "We want to foster opportunities that encourage youth to explore careers in the animal health industry. Our summer internship program offers college students exposure to both the corporate environment and in the field with producers so they can more fully understand the wide range of possibilities for a career in agriculture."

Robertson adds that the four Ceva summer associates had a real impact in helping the company achieve its goals.

"Our interns this year had tremendous enthusiasm and a diligent work ethic. They each made contributions in building the foundation of our swine business as we prepare to launch products into the market," says Robertson.

The Ceva summer associates represent four different colleges and universities and come from different backgrounds and have different educational focuses.

Lockwood is a senior in agricultural economics at Kansas State University. He has experience in marketing and event management, and has made the dean's honor list the last three semesters.

Thorne is a sophomore in business at Metropolitan Community College in Kansas City. With experience in customer relations, she plans to transfer to a

four-year university after graduating from her two-year community college program.

Clampitt is a junior in animal science at Iowa State University. She has experience with large animals and helps with the family farm.

Wagner is a junior in chemical engineering with an emphasis on biochemical at Missouri University of Science and Technology. She has experience as an undergraduate researcher and also is a member of the volleyball team.



grassandgrain.com



Olivia Rolph exhibited the grand champion dairy goat at the Ottawa County Fair and was also selected as the champion junior dairy goat showman.



The champion senior sheep showman at the Ottawa County Fair was Halle Johnson.

AUCTION SATURDAY, AUGUST 29 — 9:00 AM

3019 130th St., TORONTO, KS, corner of Hwy. 54 & FF75 Rd., S. 3.4 mi. to the corner of GG Rd. 3100 & 130th St., then .3 mi. E. to auction site. **WATCH FOR SIGNS.**

TRACTORS & MACHINERY: 1972 JD 4320 6-cyl. dsl tractor, 8.2 syncro range trans., whl weights, 7467 hrs. w/Allied 795 Quick Detach front-end loader w/7' Quick Detach hyd. bucket, loader like new; 1961 JD 3010 4 cyl. dsl. tractor, 8/2 syncro range trans., PS, NF, 3 pt.; Vermeer WR22 1-whl hay rake; Factory 2-whl windrow turner; 2004 Hesston Agco 946 auto cycle, 4'x6' lrg. rd. hay baler, string or net wrap; Grass Works 14.5' weed wiper, 24 gal. poly tank, Shurflo 45 PSI 12v pump.

1940s AC road grader, 4-cyl gas motor, cab, 10' hyd. blade. **PICKUPS & CAR** (sells following stock trailer-bin): 1998 GMC STE K3500 1T single whl. 44 PU, 350 Vortec motor, auto trans. w/cannon ball steel hyd. bale bed, 50,079 miles (runs good, no rust, been shedded); 1990 Chevrolet Silverado 1500 1/2T 4x4 PU, 350 V8 motor, 4 spd. manual trans., Fleetside LWB, cab rack, Strong Arm elec. winch, 55,215 miles; 1981 Chevrolet Caprice Classic 4-dr. car, 5.7 V8 dsl. motor, auto trans. (runs, car real slick, been shedded).

STOCK TRAILER, OVERHEAD BIN, LVST. EQUIP. (sells approx. 11:30 am): 1990 Wrangler 6'x16' tandem axle bumper hitch stock trailer, 50" sides, 15" tires, trailer in good cond.; KWV 14T single overhead bulk bin, in good cond.; Factory 1,000 lb. PU cube feeder; Factory 6' cattle squeeze chute w/manual head gate; 2013 (10) TSC 12' 1 1/2" rd. tube, 6-bar port. panels on legs & TSC 6' walk-thru gate (new, never was used, stored in barn); 2.5" pipe 23.5' (approx. 17 joints); 4.5" pipe, 18' & 20' L & other assort. lengths; steel T-posts, 5 1/2', 6 1/2' & 7'; 1 roll 4 pt. barbed wire; Red Brand 2 pt. barbed wire (29 rolls, new, stored in barn). **ATV, RIDER, LAWN EQUIP.:** 1998 Honda Foreman 400 4x4 ATV, 400cc, 4-stroke engine, 5-spd. auto trans., front & rear racks, 1447 hrs. or 4576 miles, runs good, been shedded; JD 115 rider, 19hp OHV B&S engine, auto drive trans. w/42" cutting edge system, twin blade deck (real nice). **TELEPHONE POLES, LUMBER, ANTIQUES & COLLECTIBLES:** Factory 7.5' wooden box manure spreader on steel (horse drawn converted to tractor); 10' Sulky hay rake; stationary buzz saw w/30" blade. **TRAPS, FISHING ITEMS:** Conibear traps, 220 & 330; Victor & Montgomery dbl. long spring & coil spring traps; SeaKing boat motor (antique); Johnson "Sea-horse" 3' boat motor. **PORT. GENERATOR, AIR COMPRESSOR, POWER WASHER:** Cummins 6500 W port. generator w/13 hp OHV UFAN engine, recoil start (like new); Sears twin cyl. air compressor, 220v, 20-gal. tank; Hammer Head Anovi Rever ERI 2175 PSI power washer w/Honda GX160 5.5hp engine, recoil start (like new). **WOODWORKING EQUIP., TOOLS & MISC.** (starts selling at 9 am) Delta 8" floor mod. table saw w/25" table; Sears/Craftsman 12" floor mod. table saw w/52" table; Sears/Craftsman 10" floor mod. drill press; Mr. Heater 14,000 BTU dbl. LP heater; 3/4" dr. socket set, ratchet, T-handles & extens., 1 1/16" - 1 11/16"; elec. hand & bench tools; other misc. items. **Tractor w/loader available day of auction, 1 week to remove items. Lunch: Toronto UMC Ladies. Shade. Port-a-Potty.**

CHARLES A. & VIRGINIA WILLIAMS ESTATE

WALTER AUCTION SERVICE
HOWARD, KS 67349
Auctioneers: Gene Walter & Dean Patterson
620-374-2655 • www.alanjohnsonrealty.com

MAKE YOUR DISK ROLL LIKE NEW! WITH AN ADD ON ROLLING BASKET HARROW

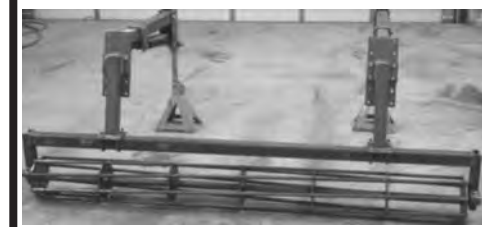

Mounting arms have 18" of lateral adjustment allowing for mounting on equipment that is not straight across the back. 10" of vertical adjustment allows for differences in mounting place heights and accommodates different size blade diameters.

- Springs allow for additional adjustment if needed.
- Baskets are 10" in diameter and can be built to any width on 15" increments.
- Harrow can be fitted to any piece of tillage equipment leaving your fields with a smooth, even finish.



25' Krause 4900 fitted with rolling harrow.

Call and price one for your piece of tillage equipment!

Schmitz Welding & Fabrication
General Repair & Custom Fabrication of Steel-Aluminum-Stainless-Cast
Skid Steer Attachments-Loader Buckets-Custom Buckets
785-336-1001 Baileyville, Kansas

grassandgrain.com
place a classified ad renew a subscription
check for hundreds of upcoming auction sales from across the country

153.65 ACRES IN MARION COUNTY CROPLAND • GRASS • WILDLIFE AUCTION

THURSDAY, SEPTEMBER 10 — 7:00 PM
AUCTION LOCATION: Hillsboro Scout House, Memorial Drive HILLSBORO, KS 67063

SELLER: GREGORY & CHRISTINA FLAMING

AUCTIONEER'S NOTE: If you have always wanted an investment property plus a wild life habitat for deer then take notice of this property. Located just 1.8 miles off of Hwy 56 on a good gravel road, close to Lehigh, Hillsboro, Canton, Galva and McPherson. Here is an affordable size acreage for you, the Ag producer, Investor or Wildlife enthusiast!

DESCRIPTION: The approx. dryland acres consist of 92.24 tillable and 14.29 in timber, the grass acres are 38.57 and there are tame grass acres of 7.55.

See last week's Grass & Grain & go to www.GriffinRealEstateAuction.com or call office for full details or showing.

RICK GRIFFIN
Broker/Auctioneer
Cell: 620-343-0473

CHUCK MAGGARD
Sales/Auctioneer
Cell: 620-794-8824

Griffin Real Estate & Auction Service LC
305 Broadway
Cottonwood Falls, KS 66845
Phone: 620-273-6421 • Fax: 620-273-6425
Toll Free: 1-866-273-6421
In Office: Nancy Griffin, Heidi Maggard
Email: griffin123r@gmail.com
www.GriffinRealEstateAuction.com

CLIFTON & WHITNEY BETH FARM AUCTION SATURDAY, SEPTEMBER 12 — 10:00 AM

2256 Valley Road — FORT SCOTT, KANSAS
The following farm equipment and machinery will be offered at public auction located from Ft. Scott, KS go north on 69 Hiway 10 miles to Fulton exit or Wagon Road, then go 1/2 mi. east to 225th Rd. then south 1 mile. **WATCH FOR SIGNS.**

TRACTORS: JD 7800 MFWD 16 spd. trans air 6490 hrs., rear duals, great inside rubber, front weights, small 540 & 1000 PTO, great tractor; JD 4430 Quad Range diesel, 2 year AC and injection pump rebuild, great rubber, 540 & 1000 PTO; 895 Versatile, 5993 hrs. with bare back; JD 8630 with 3 pt. and PTO quad range transmission 50 series Motor Air; IH 706 diesel 3613 hrs. 39267 S-X serial 2 pt. lift, 540 and 1,000 PTO; H Farmall Tractor. **PLANTERS:** 959 IH Cyclo Air 12 row planter 3 pt. with Bean, Corn and Milo drums; JD 7000 6 row planter. **GRAIN DRILLS:** 5500 Case IH 30 ft. folding drill Soybean Special 15" spacing, great paint, always shedded, Yetter markers, Monitor needs repair; IH 5100 double drill 21 hole (two drills with dolly) include cylinders and hoses, great rubber. **UTV'S:** 2009 Polaris Ranger 500 cc 4X4, 223 hrs.; Honda Pioneer 500 cc 4X4, only 47 hrs., windshield, mirrors, top, doors. **GOOD LINEUP OF HAY EQUIPMENT inc.** 567 JD Mega wide Big Round Baler and Cover Edge net wrap, 1,000 PTO; Sitrex Magnum10 wheel high capacity rake; JD 1470 disc mower conditioner, rubber rollers, nice mower. **SKID LOADER:** 5640 Turbo diesel Gehl skid loader only 424 hrs., runs great. Series E with 6' bucket. Also **LOADER ATTACH., SKID LOADER TRAILER.**

SEVERAL FIELD CULTIVATORS & DISCS
TRUCKS & PICKUPS, GOLF CART, PLOWS, CHISEL, FUEL TANKS, GRAVITY FLOW WAGONS, SHOP TOOLS, ZERO TURN MOWERS, ROTARY MOWERS, AUGER, CATTLE PANELS, BOAT, HAND GUNS, RIFLES

See Next Week's Grass & Grain for full listings & Go to: www.martyreadauction.com for full listing & pictures!

Sale conducted by:
MARTY READ AUCTION SERVICE
Marty & Beverly Read • Mound City, KS 66056 • 913-795-2508
Real Estate, Antique, Farm, Livestock & Commercial

BQA training included in KCA field day in Soldier

Cattle ranchers in Jackson and surrounding counties received Beef Quality Assurance (BQA) training and took part in other educational opportunities at the Kansas Cattlemen's Association (KCA) 2015 Cattle Field Day in Soldier. The free event was hosted by Schreiber Red Angus, who provided the venue and lunch to all who attended.

"As independent producers, we too often find it can be difficult to find the time to attend educational opportunities, so in this case, KCA brought the classroom right to the ranch. It is exciting to have attendees engaged in a hands-on application within the country setting," commented Tyler Dupy, KCA executive director.

Attendees started the day with BQA training provided by Dr. Dave Rethorst of the Beef Cattle Institute. Beef Quality Assurance is a

national program that provides guidelines for beef cattle production. The program raises consumer confidence through offering proper management techniques and a commitment to quality within every segment of the beef industry. BQA guidelines are designed to make certain all beef consumers can take pride in what they purchase, and can trust and have confidence in the entire beef industry.

Following lunch, Jody Holthaus of Meadowlark Extension discussed brush control and noxious weed management. Holthaus discussed how buckbrush is an undesirable species in grazing lands due to its shading out of desirable species therefore reducing grazing area. A proper pasture management plan can effectively reduce invasive species, while increasing edible fo-

liage for livestock.

The Veterinary Feed Directive (VFD) was discussed by Dr. Don Sunday of the Heartland Veterinary Clinic. The new VFD rule will take effect October 1, 2015, and requires veterinary prescriptions for all VFD treated feed. In addition, prescriptions can only be delivered electronically or hand written.

Multiple live demonstrations were provided throughout the day. Triple C, Inc. provided attendees with demonstrations of their HydraBed bale handler. With its numerous attachments like the Square Bale Flaker, Dump Box, and Hydra Feeder, the HydraBed has numerous benefits out on the ranch.

Kelly Kennedy discussed Timed AI, and how it is beneficial and cost-effective

with regard to breeding and herd management. Additionally, Kennedy demonstrated with live cattle, the process of AI prep step 1, which allows heifer cycle synchronization.

Following the AI demonstration, HSB Welding and Fabrication demonstrated skid steer attachments, including: backhoes, stump pushers, and dozer blades. Lang Diesel, Inc. was on site with a Challenger tractor and Massey Ferguson baler.

Proud sponsors of the KCA Field Day included: Atchison Animal Clinic, Blair Milling, Beef Cattle Institute, Boyett Sales, Denison State Bank, Farmers State Bank, Feyh Farm Seed, Foster Ford, Inc., Heritage Tractor, Holton Farm & Home, Holton Livestock Exchange, Inc., HSB Welding & Fabrication, Hy-

draBed by Triple C, Inc., Jackson County Farm Bureau Association, Jackson Farmers, Inc., Lang Diesel, Inc., Meadowlark Extension, Schreiber Red Angus, St.

Joseph Stockyards, Stallbaumer Lumber & Hardware, State Farm - Gus Suarez, agent, and Zwonitzer Propane.

CKD Fall Crops Meeting planned in Minneapolis August 31

The Central Kansas Extension District and K-State Research and Extension will host a Fall Crops Meeting on Monday, August 31st starting at 5:30 p.m. sharp at the Ottawa County Courthouse basement meeting room in Minneapolis. Please RSVP for the sponsored meal by calling the Extension office in Minneapolis at 785-392-2147 or in Salina at 785-309-5850 or tmaxwell@ksu.edu by noon on August 28th.

Topics and speakers at the meeting will be: Optical sensor based nitrogen management in wheat, milo and corn - Dr. Ray Asebedo, Assistant Professor of Precision Agriculture, K-State; Weed control challenges in wheat stubble and row crops - Dr. Dallas Peterson, K-State Extension weed management specialist; and Results of the K-State wheat performance tests in central Kansas and wheat seed treatments for low test weight/low germination seed wheat - Dr. Romulo Lollato, K-State Extension wheat and forages specialist.

All area farmers and other interested persons are invited to attend. For more information contact Tom Maxwell CKD- Salina at 785-309-5850.



Judge Bobby Strecker selected Olivia Boucek's bucket calf as reserve champion at the Ottawa County Fair.



At the halter of the grand champion breeding heifer at the Ottawa County Fair was Weston Schrader.

BELLEVILLE 81 LIVESTOCK SALES

Junction Hwys 36 & 81 Belleville, Kansas

CATTLE SALES EVERY FRIDAY • 10:30 AM

August 21 Sale. Very bad day for Stock and Futures markets. Slaughter cows, \$89; Top Cow, 1560 lbs., \$115; Most \$95-\$112.

UNWEANED CALVES		YEARLINGS	
440 bulls	\$278.00	7 str	670@235.00
552 str	\$238.00	100 str	900@205.00
739 str	\$213.00	99 str	902@204.00
380 hfr	\$266.00	10 str	1099@175.00
493 hfr	\$262.00	14 hfr	953@183.75
640 hfr	\$210.00	15 hfr	660@206.00

NO CATTLE SALE FRIDAY, AUGUST 28TH

CATTLE SALE FRIDAY, SEPTEMBER 4TH

GOAT & SHEEP SALE SATURDAY, SEPTEMBER 26TH • 1 PM

For Market Reports, and Early Listings
Website: Belleville81.com
Barry & Angii Kort, Owners • 785-527-2258
Thanks for your business!

VALENTINE LIVESTOCK AUCTION CO. Valentine, Neb.

WEDNESDAY, SEPTEMBER 23, 2015

SPECIAL VIDEO BRED FEMALE SALE

Expecting 1,500 hd. This high end offering of heifers plus several groups of bred cows.

Video will be available approx. Sept. 15 on our web page: www.valentinelivestock.net

CONSIGNORS:

Turner Ranch LLC, Valentine, NE (480 hfrs) 402-376-5248
300 hereford (200 AI & 100 bull bred) AI'd to Churchill Sensation; cf 2-10, 100 angus AI'd rd angus - cf 3-1; 50 bwf (F-1) bred angus of 3-1, 30 rwf bred rd angus; cf 3-1

Mark Jisa, Neligh, NE (168 hfrs) 402-432-3308
100 blk & Angus AI to C. Irish; cf 2-2, 68 bull bred; cf 2-15

R. Garwood, Butte, NE (300 hfrs) 605-201-9680
200 rd angus bred rd angus; cf 2-8 for 22 days, 50 bwf bred blk & 50 blk bred blk; cf Feb.

RL Tinant, Crookston, NE 402-966-2030
47 hfrs AI'd to Hoover Dam; cleaned up angus; cf 2-12

Marshall Tinant, Valentine, NE 605-376-4949
150 cows (4-8 yrs) bred angus; cf 3-10. Liquidation.

View our special sales online @ cattleusa.com
Office: 1-800-682-4874 or 402-376-3611
Greg Arendt, Mgr., C: 402-376-4701 Greg Nielsen, Fieldman, C: 402-389-0833
For complete listing visit our website: www.valentinelivestock.net

WASHINGTON COUNTY LIVESTOCK, LLC

Locally owned & operated
WASHINGTON, KS - PHONE 785-325-2243
Fax: 785-325-2244
If you have cattle to sell, please call us anytime!

Sale Date Has Changed:
Sales will now be on Monday • Starting Time: 1 PM

Market report for August 17, 2015:

BULLS		HEIFERS	
1 char	1570@130.00	1 blk	1180@100.50
1 blk	1865@123.00	1 red	1505@100.50
		1 Holstein	1675@97.00
COWS			
1 blk	1760@111.00	1 blk	550@227.00
1 blk	820@110.00	7 blk	709@205.00
1 rwf	1145@108.00	5 Holstein	990@124.00
1 blk	1140@105.50		

Don't Forget the Video as an option to market your cattle
View our live auctions at www.lmauctions.com

Manager: Matt Kruse, 785-556-0715
Fieldman: Terry Ohlde: 785-747-6554

View our website for current market report!
www.washingtoncountylivestock.com

Eureka Livestock Sale

P.O. Box 267 Eureka, KS 67045
620-583-5008 Office 620-583-7475

Sale Every Thursday at 11:30 a.m. Sharp

On Thursday, Aug. 20 we had 1,103 head of cattle on a lower market.

STEERS			
2 bk bwf	330@305.50	28 bk char	846@199.75
2 bk	403@288.00	60 mix	891@196.60
6 bwf wf	468@284.00	36 bk char	938@195.00
7 bk bwf	477@273.00	57 bk bwf	986@194.75
7 bk bwf	497@271.00	22 wf red	910@193.00
14 bk bwf	551@257.00	59 char/red/bk	914@192.50
8 bk bwf	614@236.25	56 bk bwf	950@192.00
10 bk bwf	673@220.00	88 mix	1013@179.75
10 bk char	690@217.50	30 bk red	968@178.00
45 mix	810@213.50	13 bk red	1082@176.50
17 bk bwf	804@212.25		
10 bk char	761@211.75	HEIFERS	
12 wf	679@209.00	4 bk bwf	443@253.50
		4 bk	474@247.00
		3 bk char	360@283.00
		4 bk	895@179.00

Butcher Cows: \$88-\$124, mostly \$105-\$115, very active
Butcher Bulls: \$134.50-\$141, mostly \$137-\$140, very active

BUTCHER COWS		BUTCHER BULLS	
1 bk	1070@124.00	1 char	1520@141.00
1 Holstein	1465@122.00	1 bk	2075@139.50
1 bk	1320@121.50	1 char	2370@139.50
1 bk	1485@119.00	1 bk	1785@137.00
1 red	1300@117.00	1 bk	1960@136.00
2 brangus	1145@115.00		
1 bwf	1305@115.00		
2 bk bwf	1265@114.00		

Holton Livestock Exchange, Inc.

1/2 mile East of Holton, KS on 16 Highway
Livestock Auction every Tuesday at 12 NOON
Serving the Midwest Livestock Industry for 64 Years!
****STARTING TIME: 12:00 NOON****

MARKET REPORT FOR TUESDAY, AUGUST 18, 2015
RECEIPTS: 762 CATTLE

STEERS		HEIFERS	
1 gry bull	205@330.00	3 bwf hfrs	250@335.00
2 blk str	322@310.00	1 gry hfr	250@305.00
8 blk str	401@302.00	6 blk hfrs	370@268.00
4 blk str	411@286.00	4 bwf blk hfrs	552@240.00
2 rwf bulls	372@272.50	7 blk hfrs	543@235.00
6 blk str	624@260.00	17 blk bwf hfrs	576@234.50
2 blk bwf str	547@259.00	3 blk bwf hfrs	568@233.50
2 blk bwf str	592@251.00	4 blk hfrs	555@232.50
5 blk bwf str	628@248.50	6 blk hfrs	575@229.50
18 blk str	719@227.50	24 blk hfrs	609@229.00
4 blk str	703@226.00	13 blk red hfrs	703@222.25
11 blk str	758@223.50	12 blk bwf hfrs	694@216.00
2 blk bwf str	687@223.00	11 blk hfrs	685@215.50
29 blk red str	854@207.00	20 blk hfrs	830@215.00
11 blk str	787@206.50	5 blk hfrs	816@207.00
19 blk red str	857@203.50	20 blk hfrs	831@207.00
8 hols str	516@203.00	31 blk hfrs	806@206.00
70 blk red str	913@203.00	7 blk hfrs	809@201.00
7 blk str	850@195.50	7 blk hfrs	768@195.00
		4 blk hfrs	897@182.00

Dan Harris, Auctioneer & Owner • 785-364-7137
Danny Deters, Corning, Auct. & Field Rep • 785-868-2591
Dick Coppinger, Winchester, Field Rep. • 913-774-2415
Steve Aeschliman, Sabetha, Field Rep. • 785-284-2417
Larry Matzke, Wheaton, Field Rep. • 785-268-0225
Craig Wischropp, Horton, Field Rep. • 785-547-5419
Barn Phone • 785-364-4114
WEBSITE: www.holtonlivestock.com
EMAIL: dan@holtonlivestock.com
View our auctions live at lmauctions.com

EL DORADO LIVESTOCK AUCTION, INC.

316-320-3212
Fax: 316-320-7159
2595 SE Highway 54, P.O. Box 622, El Dorado, KS 67042

Market Report - Sale Date 8-20-15 Head Count: 1186
300-400 lb. steers, \$225-\$320; heifers, \$210-\$280; 400-500 lb. steers, \$210-\$291; heifers, \$200-\$277; 500-600 lb. steers, \$200-\$267; heifers, \$180-\$241; 600-700 lb. steers, \$185-\$223; heifers, \$180-\$217; 700-800 lb. steers, \$185-\$211; heifers, \$175-\$200; 800-900 lb. steers, \$180-\$195.50; heifers, \$160-\$200. Trend on Calves: Choice steer and heifer calves, steady to \$3 lower. Trend on Feeder Cattle: Not enough Feeder steers and heifers for a good market test but a lower tone. Butcher Cows: High dressing cows: \$105-\$115; Avg. dressing cows: \$90-\$105; low dressing cows, \$40-\$90. Stock Cows: Bred Cows, \$1,800-\$3,175; Cow/Calf Pairs, \$2,100-\$3,150. Butcher Bulls: Avg. to high dressing bulls, \$115-\$137. Trend on Cows and Bulls: Butcher cows, steady; Butcher Bulls, \$2-\$3 lower.

CONSIGNMENTS AUGUST 27TH:
• 32 fall calves, 600 lbs.

We welcome your consignments!
If you have cattle to consign or would like additional information, please call the office at 316-320-3212
check our website for updated consignments:
www.eldoradolivestock.com

Chris Locke (316) 320-1005 (H) (316) 322-0675 (M)	Steven Hamlin (602) 402-6008 (H) (620) 222-1199 (M)
Larry Womacks, Fieldman (620) 394-3273 (H) (620) 229-0076 (M)	Van Schmidt, Fieldman (620) 367-2331 (H) (620) 345-6879 (M)

Cattle Sale Every Thursday 11:00 AM

EARLY CONSIGNMENTS FOR AUGUST 27 AT NOON:

- 50 Angus cows, 5-8 yrs old, start calving Sept. 6 for 60 days, bred to Angus or Horned Hereford bulls. Dispersal of fall calving cows. From Jacot Ranch
- 55 mostly blk pairs, 4 yrs to broken mouth, calves from 150-400 lbs. Will preg check the cows. Bred back to blk/simm or char bulls. Calves tagged to match.
- 20 black bwf red cows & bred heifers fall calvers. Bred to blk bull
- 15 Fancy Angus pairs, 4-5-6 yr old with 30 day old calves at side. Calves tagged to match.
- 25 blk red cows, 5 to broken mouth. Start calving Sept. 10. Bred to blk bulls.
- 85 blk bwf str & hfrs, 650-750 lbs. (calves), vacc. twice
- 75 blk bwf str & hfrs, 650-775 lbs., weaned & vacc. twice
- 50 mixed str & hfrs, 700-900 lbs.

VERY NICE RUN OF GOOD STOCK COWS & PAIRS

We appreciate your business!

Ron Ervin - Owner-Manager
Home Phone - 620-583-5385
Mobile Cell 620-750-0123
Austin Evenson - Fieldman
Mobile Cell 620-750-0222
If you have any cattle to be looked at call Ron or Austin

Cattlemen's Boot Camp in Oklahoma this October

Cattle producers are invited to gather for a Cattlemen's Boot Camp Oct. 15-16 at Oklahoma State University (OSU) in Stillwater, Okla. The event is hosted by the American Angus Association® in partnership with OSU, and provides purebred and commercial producers timely information presented by academic and industry professionals.

Registration is now available online and open until Sept. 30.

"There's something for everyone at our Cattlemen's Boot Camp events," says Jaelyn Clark, Association director of events and education. "We hope cattle producers in the southwest consider attending as a way to stay up-to-date on the latest technology and tools available to them in the beef business."

Open to all cattle producers, the event is funded by the Angus Foundation and features a day and a half of educational speakers and hands-on activities to help improve their herd operations. The workshop is packed with pertinent information including bull selection, reproductive technologies, genetic markets, forage management and much more.

Registration is \$75 per person, and includes meals and educational materials. Registration forms are due Sept. 30 and can be submitted electronically or mailed to Clark at the American Angus Association, 3201 Frederick Ave., Saint Joseph, MO 64506. Late and walk-in registrations are not accepted.

Kansas plays role in FEEDing Pakistan

Protein is a necessary component of the human diet. While different protein options exist, people who live in areas that border the ocean often rely on fish as a main source of protein.

Pakistan, a large country located in South Asia, borders the Indian Ocean. With a population of nearly 200 million people, it is a developing country that uses fish from the ocean for protein, but because getting enough fish from the ocean to supply the country can be difficult, farm-raised fish has become a promising alternative.

"There are a lot of fishing villages (in Pakistan), but worldwide it's a phenomenon we're starting to get less fish from the sea," said Carlos Campabadal, faculty member in the Department of Grain Science and Industry at Kansas State University. "Raising fish is a good option to bring that source of protein back

for the local market."

Pakistani entrepreneurs who reside around the world have an interest in making the country's aquaculture industry a success, he said. They have found raising fish brings its own challenges, such as how to feed and grow the fish efficiently.

Campabadal, who is also an outreach specialist for the IGP Institute in Manhattan, has taken part in developing solutions for these farmer-entrepreneurs. Since 2011, he and others at K-State have been involved with the American Soybean Association's World Initiative for Soy in Human Health, or WISHH, project called FEEDing Pakistan. The project's aim is to teach Pakistanis about the benefits of using soy as a feed ingredient for farm-raised fish.

The first phase of the project ended last year, and the U.S. Department of Agriculture, which has funded FEEDing Pakistan, announced this summer the approval of the project's second phase. Campabadal said Phase I assisted nearly 2,000 Pakistani fish farmers in increasing the market value of the country's tilapia production. In fact, the market value went from zero to an estimated 450 million rupees, or \$4.59 million in 2014, according to Mike Woolverton, a partner in

AgriMarkets International and subcontractor for K-State's portion of the project.

The project has also shown success, Campabadal said, in that people from different parts of the world have gathered to learn from one another. Pakistan's fish farmers have witnessed how soybean meal provides good nutrition for the fish, because it has a good amino acid profile.

In addition, it is a much cheaper option than fishmeal, a traditional feed ingredient source for fish worldwide. It is a co-product of the fish processing industry and can be expensive. At times, fishmeal is not available in the local market.

"The majority of the farmers (in Pakistan) were just starting, so many of them actually grew to have bigger farms," he said. "We not only helped the farmers grow, but we also helped the industry grow. You need somebody to produce the feed and help buy all the ingredients. We connected with the local industry to make extruded pellets, the typical way you feed tilapia fish."

Campabadal said other partners in the project made it possible to bring the Pakistani farmers to the United States every year for the first three years of the project. Those partners in-

cluded the University of Arizona, where visiting farmers could learn about marine biology and management, and the Kansas Soybean Commission, which provided funding for programs and trainings, and allowed for collaboration among Kansas and Pakistani farmers.

Benefits of FEEDing Pakistan extended to the U.S. soybean industry that has now identified a way to increase export opportunities. Campabadal said growing soybeans in Pakistan is not an option, so the U.S. farmer benefits by exporting more soybeans, and at the same time, other sectors of the domestic industry benefit. Soybean meal is a co-product that comes from crushing soybeans and taking out the oil. The co-product is exported to Pakistan.

Because Phase I of FEEDing Pakistan involved trainings and growing fish farms, the focus of Phase II is to provide the farmers with more technical knowledge to expand even more. Campabadal said the second phase involves WISHH, but K-State and the Kansas Soybean Commission will continue conducting trainings on how to make the fish feed.

"We will also teach them how the whole export market works, how you buy soybean meal and how world trade goes for soybeans," he said. "Phase II is more WISHH managing the project, but we'll still be heavily involved in the technical training that is our expertise."

Campabadal added that the IGP Institute works with the U.S. Agency for International Development and other agencies to help reduce malnutrition and hunger in developing countries. He sees opportunity in expanding successful projects like FEEDing Pakistan to help other areas of the world.

Grass & Grain Weather Report Aug. 25, 2015

Seven Day Forecast

TUESDAY
Sunny
High: 86 Low: 61

WEDNESDAY
Sunny
High: 87 Low: 63

THURSDAY
Mostly Sunny
High: 87 Low: 62

FRIDAY
Mostly Sunny
High: 88 Low: 64

SATURDAY
Mostly Sunny
High: 90 Low: 68

SUNDAY
Partly Cloudy
High: 89 Low: 68

MONDAY
Partly Cloudy
High: 86 Low: 62

In-Depth Local Forecast

Today we will see sunny skies with a high temperature of 86°, humidity of 42%. The record high temperature for today is 113° set in 1934. Expect mostly clear skies tonight with an overnight low of 61°. The record low for tonight is 47° set in 1943. Wednesday, skies will be sunny with a high temperature of 87°.

Last Week's Almanac

Date	Hi/Low	Normals	Precip
8/13	89/60	92/66	0.00"
8/14	90/68	92/66	0.00"
8/15	91/63	91/66	0.00"
8/16	93/63	91/65	0.00"
8/17	90/65	91/65	0.00"
8/18	86/65	91/65	0.54"
8/19	76/54	91/65	0.00"

Rainfall last week: 0.54"
Normal rainfall: 0.70"
Departure from normal: -0.16"
Average temp last week: 75.2°
Average normal last week: 78.4°
Departure from normal: -3.2°

This Week's Sun & Moon Chart

Day	Sunrise	Sunset	Moonrise	Moonset
Tuesday	6:49 a.m.	8:07 p.m.	4:54 p.m.	2:18 a.m.
Wednesday	6:50 a.m.	8:05 p.m.	5:45 p.m.	3:16 a.m.
Thursday	6:50 a.m.	8:04 p.m.	6:33 p.m.	4:20 a.m.
Friday	6:51 a.m.	8:02 p.m.	7:17 p.m.	5:29 a.m.
Saturday	6:52 a.m.	8:01 p.m.	7:59 p.m.	6:40 a.m.
Sunday	6:53 a.m.	7:59 p.m.	8:39 p.m.	7:52 a.m.
Monday	6:54 a.m.	7:58 p.m.	9:18 p.m.	9:05 a.m.

Today's Local Outlook

Local UV Index

0-2: Low, 3-5: Moderate, 6-7: High, 8-10: Very High, 11+: Extreme Exposure

Weather History

Aug. 25, 1987 - Morning thunderstorms produced heavy rain in eastern Nebraska and southwestern Iowa. Stanton, Iowa reported 10.5 inches of rain. Water was reported up to the handle of automobiles west of Greenwood, Neb.

Growing Degree Days

Date	Degree Days	Date	Degree Days
8/13	24	8/17	28
8/14	29	8/18	26
8/15	27	8/19	15
8/16	28		



The reserve champion market steer at the Ottawa County Fair was shown by Maddy Krueger. Judge Bobby Strecker also selected Maddie as reserve champion beef showman.

Sell At St. Marys

Sell Or Buy

Cattle

By Auction

STARTING TIME
10:30 AM

Tuesdays

We sold 2169 cattle August 18. We had a very good run of high quality cattle. There was good demand for steer and heifer calves at steady prices. Feeder steers and heifers were steady to \$5.00 higher. Cows and bulls sold on a steady market.

<p>STEER & CALVES</p> <p>9 blk str 499 @ 258.00 1 wf str 490 @ 241.00 24 blk str 544 @ 232.50</p> <p>STOCKER & FEEDER STEERS</p> <p>175 blk str 649 @ 255.50 23 blk str 605 @ 247.50 22 blk str 635 @ 242.25 58 wf str 674 @ 239.25 199 blk/char str 737 @ 231.50 20 blk/bwf str 652 @ 231.00 6 blk str 677 @ 229.00 14 blk str 766 @ 229.00 29 blk str 751 @ 228.50 60 wf str 755 @ 228.25 7 blk str 726 @ 226.50 13 blk str 763 @ 224.50 39 blk str 808 @ 223.50 9 blk str 812 @ 221.50 64 blk char str 816 @ 220.25 33 blk/char str 822 @ 219.25 18 mix str 820 @ 217.25 66 mix str 811 @ 217.10 17 blk/bwf str 722 @ 217.00</p>	<p>58 blk str 859 @ 214.00 95 blk/bwf str 817 @ 213.50 7 blk str 819 @ 211.00 125 blk/char str 850 @ 211.00 59 blk/char str 856 @ 207.25 13 blk str 863 @ 205.25 58 mix str 918 @ 204.35 68 blk/red str 915 @ 204.25 9 blk str 925 @ 190.00</p> <p>HEIFER CALVES</p> <p>6 blk hfr 484 @ 245.00 5 blk hfr 547 @ 238.00 5 blk/bwf hfr 542 @ 227.00</p> <p>STOCKER & FEEDER HEIFERS</p> <p>2 blk hfr 608 @ 239.00 15 blk hfr 667 @ 229.00 67 blk/bwf hfr 760 @ 224.25 27 blk/bwf hfr 624 @ 224.00 13 blk hfr 722 @ 224.00 5 blk hfr 703 @ 221.50 33 blk hfr 698 @ 220.00 139 blk/bwf hfr 705 @ 217.00 69 mix hfr 715 @ 215.50</p>	<p>8 blk/red hfr 660 @ 212.75 8 blk hfr 742 @ 210.50 5 blk hfr 678 @ 210.00 25 blk hfr 704 @ 208.00 52 blk/red hfr 802 @ 203.00 7 blk/bwf hfr 671 @ 200.00 10 blk hfr 786 @ 200.00 62 blk/char hfr 796 @ 200.00 7 blk hfr 837 @ 198.50 45 blk/red hfr 837 @ 196.75 40 blk hfr 947 @ 190.75</p> <p>COWS</p> <p>1 blk cow 1190 @ 114.00 1 blk cow 1330 @ 109.00 1 blk cow 1230 @ 108.00</p> <p>BULLS</p> <p>1 blk bull 1970 @ 142.00 1 blk bull 1585 @ 133.00 1 bwf bull 1635 @ 130.00</p>
---	--	--

CONSIGNMENTS FOR SEPT. 1

• 120 blk hfrs, 875-900 lbs., off grass, no implants, would be nice set of replacement heifers

• 65 blk hfrs, 800-825 lbs., off grass

CONSIGNMENTS FOR SEPT. 8

• 50 Angus sim str & hfrs, 600-700 lbs., weaned, vaccinated

WATCH OUR AUCTIONS LIVE ON

DVAuctions.com

CONSIGNMENTS FOR AUG. 25

- 5 blk red cows and calves, 2-8 yrs old
- 39 Angus bwf replacement hfrs, 600-650 lbs., weaned, vaccinated, AI'd sired
- 120 Angus Gelv X str & hfrs, 550-750 lbs., weaned, vaccinated
- 30 blk str & hfrs, 550-650 lbs., weaned, vaccinated
- 40 blk str & hfrs, 550-650 lbs., vaccinated
- 50 blk bwf str, 500-600 lbs., vaccinated
- 130 blk hfrs, 725-750 lbs.
- 70 blk hfrs, 700-725 lbs., off grass
- 64 blk hfrs, 800-825 lbs., off grass
- 65 blk char hfrs, 750-775 lbs., off grass
- 67 blk hfrs, 750-775 lbs., off grass
- 62 blk hfrs, 800-825 lbs.
- 140 blk char hfrs, 725-750 lbs.
- 40 mixed str & hfrs, 800-825 lbs., off grass
- 65 blk str, 700-750 lbs.
- 62 blk char str, 825-850 lbs., off grass
- 62 blk str, 800-825 lbs., off grass
- 65 mix str, 800-850 lbs., off grass
- 110 blk str, 850-900 lbs., off grass
- 153 blk str, 750-800 lbs., off grass
- 65 blk char str, 850-875 lbs.
- 58 blk str, 900-925 lbs.

Our CONSIGNMENTS can now be viewed after 12 Noon on Mondays by going to www.grassandgrain.com & logging onto the online subscription

FOR INFORMATION OR ESTIMATES:

REZAC BARNST. MARYS, 785-437-2785	LELAND BAILEY . . .TOPEKA, 785-286-1107
DENNIS REZACST. MARYS, 785-437-6349	LYNN REZACST. MARYS, 785-456-4943
DENNIS' CELL PHONE785-456-4187	REX ARBMELVERN, 785-224-6765
KENNETH REZAC . . .ST. MARYS 785-458-9071	

Toll Free Number.....1-800-531-1676

Website: www.rezACLIVESTOCK.com

AUCTIONEERS: DENNIS REZAC & REX ARB

Livestock Commission
Company, Inc.
St. Marys, Ks.