



Schwieterman Market Outlook

A marketing commentary by Bret Crofts

Last week didn't amount to much in the corn market. The December contract has been trading in the same area since July 21st and there isn't much indication that is going to change. The only exciting thing for the corn last week was the Pro Farmer crop tour, which turned out to be less bearish than expected. Generally speaking the crop is in great shape and there doesn't seem to be any doubt that we will have a record national average yield, but it looks like we can quit talking about a 175 yield. The Pro Farmer Tour isn't necessarily accurate when it comes to their production estimates, but I think that it is quite telling that they weren't overly impressed with the crop in S. Dakota, Minnesota, or Iowa and that is what will keep the national average yield from ballooning.

So does that mean that the December corn won't drop to \$3.00? Well, if it does go to \$3.00 it won't be right away. For the time being the market will likely go nowhere until the September supply and demand report and after that market direction will come from harvest reports and expectations for the October supply and demand report. We probably won't see much pressure in the short run because traders will be worried about USDA not raising the yield estimate very much, and at the same time there isn't much reason to be a buyer with a record harvest just ahead of us. The trend is sideways and it will remain that way.

It was a similar story of the soybeans, but the No-

vember contract did fall to a new low for the move at one point this week. The Pro Farmer tour didn't find any more yield potential than what USDA has penciled in so that wasn't a bearish factor, but the weather still looks very good for the foreseeable future so the crop could still be getting bigger, which is a negative factor.

Demand is still very, very good, but it has to be to absorb the crop that is coming on. It will probably take either an early freeze or freakishly large export sales to break the soybeans out of the sideways to lower pattern the market is stuck in. There just isn't much reason for the market to do anything else.

The wheat market was higher for the week, but it still hasn't done anything to suggest that the market is ready to turn higher. We get a little strength from time to time because of problems in Ukraine, but we don't get any follow-through buying. Export sales have dropped off as well, which isn't good because this is supposed to be the time of year that we make big sales, and if we don't make them now, they might not get made.

HRW stocks are very tight and if we ever see consistently large export sales it will be bullish, but for now I am waiting on a good long-term technical buy signal before I chase after this market. I would really like to see the December KW close above \$6.70 and we are quite a ways from that happening.

The cattle on feed report came out with 98% on feed, 93% placements, and 91%

marketed. Most of what I have read is calling it slightly bearish since all the numbers were a little worse than expected. I don't know how you would ever call the smallest placements since 1992 bearish, but what do I know.

The trends are still down, and that is probably why the report is called bearish. Right now I am looking for the October LC to rally back to the \$153 area, at which point I would be a seller, or preferably a buyer of put options. With cattle numbers as tight as they are a retest of the highs is not out of the question.

Schwieterman Marketing, L.L.C. specializes in risk management and cash grain and livestock marketing plans. For information on the markets or our marketing service you can contact Bret Crofts at 888-437-9131 or bret@subell.net.

The information contained herein is based on data obtained from recognized statistical services and other sources believed to be reliable. However, we have not verified such information and we do not make any representations as to the accuracy or completeness. Past results are not necessarily indicative of future results. All statements contained herein are current opinions, which are subject to change. The risk of loss in trading commodity future contracts is substantial. You should therefore carefully consider whether such trading is suitable for you in light of your financial condition. Neither the information, nor any opinion expressed shall be construed as an offer to buy or sell any futures or options on futures contracts.

USDA continues to seek input for the 2017 Census of Agriculture

The U.S. Department of Agriculture (USDA) continues to seek input for the 2017 Census of Agriculture. Conducted only once every five years by USDA's National Agricultural Statistics Service (NASS), the Census provides detailed data covering nearly every facet of U.S. agriculture down to the county level.

NASS released the complete 2012 Census of Agriculture results on May 2, 2014. In June, the agency began asking for content suggestions for the 2017 Agriculture Census and is

accepting suggestions from the public. Any individual or organization may ask to add or delete items on questionnaire, as well as send any other ideas about the Census.

"Many industries want data that we currently don't collect," said NASS associate administrator Renee Picanso. "There are also some data that people think are no longer relevant with changing trends in agriculture. This is the time to express those ideas and concerns."

Comments can be sub-

mitted online at www.agcensus.usda.gov/Contact_Us/Census_Program_Input_Form/. Written suggestions may be mailed to: Census Content Team, Room 6451, 1400 Independence Ave., SW, Washington, DC 20250. NASS will notify the public before the comment period ends.

To learn more and to access the complete 2012 Census of Agriculture results, including state and county profiles and all the other Census data and tools, visit www.agcensus.usda.gov.

Grass & Grain Weather Report

Aug. 26, 2014

Seven Day Forecast	In-Depth Local Forecast	Today's Local Outlook																																																								
TUESDAY Mostly Sunny High: 95 Low: 70	Today we will see mostly sunny skies with a high temperature of 95°, humidity of 48%. The record high temperature for today is 108° set in 1936. Expect mostly cloudy skies tonight with a 30% chance of showers and thunderstorms, overnight low of 70°. The record low for tonight is 50° set in 1932.	Washington 92/68 Clay Center 93/69 Abilene 95/70																																																								
WEDNESDAY Partly Cloudy High: 88 Low: 64	Last Week's Almanac	Blue Rapids 93/68 Manhattan 95/70 Junction City 95/70																																																								
THURSDAY Sunny High: 88 Low: 66	<table border="1"> <thead> <tr> <th>Date</th> <th>Hi/Li</th> <th>Normals</th> <th>Precip</th> </tr> </thead> <tbody> <tr><td>8/14</td><td>91/62</td><td>92/66</td><td>0.00"</td></tr> <tr><td>8/15</td><td>81/72</td><td>91/66</td><td>0.16"</td></tr> <tr><td>8/16</td><td>88/70</td><td>91/65</td><td>0.02"</td></tr> <tr><td>8/17</td><td>90/63</td><td>91/65</td><td>0.00"</td></tr> <tr><td>8/18</td><td>93/63</td><td>91/65</td><td>0.17"</td></tr> <tr><td>8/19</td><td>96/66</td><td>91/65</td><td>0.09"</td></tr> <tr><td>8/20</td><td>98/73</td><td>90/65</td><td>0.00"</td></tr> </tbody> </table>	Date	Hi/Li	Normals	Precip	8/14	91/62	92/66	0.00"	8/15	81/72	91/66	0.16"	8/16	88/70	91/65	0.02"	8/17	90/63	91/65	0.00"	8/18	93/63	91/65	0.17"	8/19	96/66	91/65	0.09"	8/20	98/73	90/65	0.00"	Seneca 92/68 Wamego 95/70 Council Grove 95/71																								
Date	Hi/Li	Normals	Precip																																																							
8/14	91/62	92/66	0.00"																																																							
8/15	81/72	91/66	0.16"																																																							
8/16	88/70	91/65	0.02"																																																							
8/17	90/63	91/65	0.00"																																																							
8/18	93/63	91/65	0.17"																																																							
8/19	96/66	91/65	0.09"																																																							
8/20	98/73	90/65	0.00"																																																							
FRIDAY Sunny High: 91 Low: 69	Rainfall last week: 0.44" Normal rainfall: 0.70" Departure from normal: -0.26" Average temp last week: 79.0° Average normal last week: 78.1° Departure from normal: +0.9°																																																									
SATURDAY Sunny High: 92 Low: 68																																																										
SUNDAY Mostly Sunny High: 89 Low: 67																																																										
MONDAY Mostly Sunny High: 90 Low: 69																																																										
This Week's Sun & Moon Chart																																																										
<table border="1"> <thead> <tr> <th>First</th> <th>Day</th> <th>Sunrise</th> <th>Sunset</th> <th>Moonrise</th> <th>Moonset</th> <th>Last</th> </tr> </thead> <tbody> <tr> <td>9/2</td> <td>Tuesday</td> <td>6:50 a.m.</td> <td>8:05 p.m.</td> <td>7:50 a.m.</td> <td>8:29 p.m.</td> <td>9/15</td> </tr> <tr> <td></td> <td>Wednesday</td> <td>6:51 a.m.</td> <td>8:03 p.m.</td> <td>8:46 a.m.</td> <td>8:59 p.m.</td> <td></td> </tr> <tr> <td></td> <td>Thursday</td> <td>6:52 a.m.</td> <td>8:02 p.m.</td> <td>9:43 a.m.</td> <td>9:29 p.m.</td> <td></td> </tr> <tr> <td></td> <td>Friday</td> <td>6:52 a.m.</td> <td>8:00 p.m.</td> <td>10:41 a.m.</td> <td>10:02 p.m.</td> <td></td> </tr> <tr> <td></td> <td>Saturday</td> <td>6:53 a.m.</td> <td>7:59 p.m.</td> <td>11:39 a.m.</td> <td>10:37 p.m.</td> <td></td> </tr> <tr> <td></td> <td>Sunday</td> <td>6:54 a.m.</td> <td>7:57 p.m.</td> <td>12:38 p.m.</td> <td>11:17 p.m.</td> <td></td> </tr> <tr> <td></td> <td>Monday</td> <td>6:55 a.m.</td> <td>7:56 p.m.</td> <td>1:38 p.m.</td> <td>Next Day</td> <td></td> </tr> </tbody> </table>			First	Day	Sunrise	Sunset	Moonrise	Moonset	Last	9/2	Tuesday	6:50 a.m.	8:05 p.m.	7:50 a.m.	8:29 p.m.	9/15		Wednesday	6:51 a.m.	8:03 p.m.	8:46 a.m.	8:59 p.m.			Thursday	6:52 a.m.	8:02 p.m.	9:43 a.m.	9:29 p.m.			Friday	6:52 a.m.	8:00 p.m.	10:41 a.m.	10:02 p.m.			Saturday	6:53 a.m.	7:59 p.m.	11:39 a.m.	10:37 p.m.			Sunday	6:54 a.m.	7:57 p.m.	12:38 p.m.	11:17 p.m.			Monday	6:55 a.m.	7:56 p.m.	1:38 p.m.	Next Day	
First	Day	Sunrise	Sunset	Moonrise	Moonset	Last																																																				
9/2	Tuesday	6:50 a.m.	8:05 p.m.	7:50 a.m.	8:29 p.m.	9/15																																																				
	Wednesday	6:51 a.m.	8:03 p.m.	8:46 a.m.	8:59 p.m.																																																					
	Thursday	6:52 a.m.	8:02 p.m.	9:43 a.m.	9:29 p.m.																																																					
	Friday	6:52 a.m.	8:00 p.m.	10:41 a.m.	10:02 p.m.																																																					
	Saturday	6:53 a.m.	7:59 p.m.	11:39 a.m.	10:37 p.m.																																																					
	Sunday	6:54 a.m.	7:57 p.m.	12:38 p.m.	11:17 p.m.																																																					
	Monday	6:55 a.m.	7:56 p.m.	1:38 p.m.	Next Day																																																					
Local UV Index 0-2: Low, 3-5: Moderate, 6-7: High, 8-10: Very High, 11+: Extreme Exposure																																																										
Weather History Aug. 26, 1942 - A hurricane made landfall at Delray Beach. Winds reached 153 mph at the Jupiter Lighthouse before the anemometer failed. The hurricane caused 45 million dollars damage to crops. The hurricane also caught the Georgia and South Carolina coast resulting in another two million dollars damage.																																																										
Growing Degree Days																																																										
<table border="1"> <thead> <tr> <th>Date</th> <th>Degree Days</th> <th>Date</th> <th>Degree Days</th> </tr> </thead> <tbody> <tr><td>8/14</td><td>26</td><td>8/18</td><td>28</td></tr> <tr><td>8/15</td><td>26</td><td>8/19</td><td>31</td></tr> <tr><td>8/16</td><td>29</td><td>8/20</td><td>36</td></tr> <tr><td>8/17</td><td>26</td><td></td><td></td></tr> </tbody> </table>			Date	Degree Days	Date	Degree Days	8/14	26	8/18	28	8/15	26	8/19	31	8/16	29	8/20	36	8/17	26																																						
Date	Degree Days	Date	Degree Days																																																							
8/14	26	8/18	28																																																							
8/15	26	8/19	31																																																							
8/16	29	8/20	36																																																							
8/17	26																																																									

MANHATTAN

COMM.
CO. INC.

CATTLE AUCTION
EVERY FRIDAY



1-800-834-1029

Toll-Free

STARTING 10:00 A.M. ON WEIGH COWS
FOLLOWED BY STOCKER FEEDERS — 11:00 A.M.

OFFICE PHONE 785-776-4815 • OWNERS MERVIN SEXTON & JOHN CLINE



Our CONSIGNMENTS can now be viewed after 12 Noon on Mondays by going to www.grassandgrain.com & logging onto the online subscription

For our sale Friday, August 22, steer and heifer calves along with feeder cattle offered were finding a good demand at mostly steady prices according to quality and condition. Cull cows and bulls were also selling at steady prices on a light test.

FEEDER STEERS — 400-550 LBS

Jack Austin	Manhattan	5 blk	461 @310.00
SB Burris	Allen	3 blk	441 @305.00

FEEDER STEERS — 550-1000 LBS

SB Burris	Allen	9 blk	557 @262.50
Jack Austin	Manhattan	14 xbred	614 @252.00
Randy Niedfeldt	Belvue	5 blk	632 @240.00
Harold McCarter	Wamego	12 xbred	660 @237.50
Phillips Creek Farm	Alma	7 blk	655 @235.00
Jack Austin	Manhattan	7 xbred	729 @230.00
Hess Ranch	Alma	11 blk	695 @228.50
Darcy & Dallas Dobrovoly	Waterville	5 blk	749 @227.00
Rick Ridder	St. George	7 blk	719 @226.75
Steve Carr	Junction City	12 mix	703 @226.50
Harold McCarter	Wamego	17 xbred	834 @222.00
James Sturgeon	Overland Park	10 xbred	763 @220.00
Randy Niedfeldt	Belvue	5 blk	750 @218.50
Rick Ridder	St. George	5 blk	795 @215.00
Steve Carr	Junction City	81 mix	834 @214.25
Darcy & Dallas Dobrovoly	Waterville	16 blk	903 @204.75
Swartz Farms	Alta Vista	60 xbred	923 @204.00
Steve Carr	Junction City	4 blk	940 @198.50
Harold McCarter	Wamego	4 xbred	1111 @184.50
Curtis &/or KR Steenbock	Longford	6 holstein	883 @148.00

HEIFER CALVES — 400-550 LBS.

SB Burris	Allen	3 blk	415 @260.00
Travise Schmeal	Olsburg	3 bwf	520 @239.00
SB Burris	Allen	3 blk	480 @235.00
Jerry Davis	Goff	3 xbred	501 @221.00

FEEDER HEIFERS — 600-900 LBS

Jack Austin	Manhattan	8 blk	597 @232.50
Phillips Creek Farm	Alma	9 blk	570 @227.50
Phillips Creek Farm	Alma	8 blk	620 @225.50
Randy Niedfeldt	Belvue	5 blk	651 @219.50
Jack Austin	Manhattan	4 blk	731 @218.25
Harold McCarter	Wamego	6 xbred	689 @216.00
Bill Farrell	Frankfort	10 blk	664 @216.00
Bill Farrell	Frankfort	4 blk	761 @210.00
Harold McCarter	Wamego	7 xbred	820 @206.75

COWS & HEIFERETTES — 950-2,000 LBS

NNR	Council Grove	1 blk	985 @162.00
NNR	Council Grove	1 blk	1030 @143.00
NNR	Council Grove	1 blk	1000 @137.00
Chad Breiner	Alma	1 blk	1585 @127.50
NNR	Carbondale	1 herford	1700 @125.50
Dwayne Schurle	Manhattan	1 xbred	1280 @125.00
Jim Runnebaum	Axtell	1 blk	1380 @124.00
Jim Runnebaum	Axtell	1 blk	1520 @122.50
Chris Stiner	Vermillion	1 herford	1175 @118.50
O'Neil Dairy	Beattie	1 xbred	1230 @118.00
Chris Stiner	Vermillion	1 herford	1140 @114.00
Travise Schmeal	Olsburg	1 bwf	1245 @111.50
KSU AS&I Dairy	Manhattan	1 holstein	1640 @108.00
Eric Bussman	Beattie	1 blk	1355 @108.00
Royce Rothlisberger	Leonardville	1 blk	1320 @107.00

KSU AS&I Dairy	Manhattan	1 holstein	1660 @106.00
O'Neil Dairy	Beattie	1 xbred	1370 @98.50
O'Neil Dairy	Beattie	1 xbred	1550 @98.50
Eric Bussman	Beattie	1 blk	1445 @96.50

BULLS — 1,600-2,150 LBS

Galen Hofmann	Leonardville	1 xbred	2135 @150.00
Rick Ebert	St. George	1 blk	1810 @141.00
Travise Schmeal	Olsburg	1 blk	1635 @131.00

COW/CALF PAIRS

			Age.	
Travise Schmeal	Olsburg	3 mix	2	\$2,825.00
Travise Schmeal	Olsburg	1 blk	2	\$2,400.00

BRED COWS

			Age	Mo.	
Travise Schmeal	Olsburg	2 blk	3	8	\$2,350.00
Travise Schmeal	Olsburg	1 bwf	BM	7	\$1,875.00
Harold Farms	Wakarusa	1 blk	3	6	\$1,775.00
Mike Farrell	Frankfort	1 blk	00	7	\$1,625.00
Travise Schmeal	Olsburg	1 blk	2	1	\$1,500.00
Mike Farrell	Frankfort	3 bwf	00	5	\$1,110.00

EARLY CONSIGNMENTS FRIDAY, AUGUST 29

50 mixed strs, spring shots, coming off grass, 800-850 lbs.

10 blk strs & hfrs, 500-550 lbs.

10 blk Angus & Angus-x OCV Replacement hfrs, weaned, 700-750 lbs.

EARLY CONSIGNMENTS FRIDAY, SEPTEMBER 5

50 blk strs, weaned 30 days, 2 rds shots, bunk broke, 400-600 lbs.

FIELD REPRESENTATIVES — Visit Us On The Web — www.mcclivestock.com

JOHN CLINE
ONAGA
785-889-4775
Cell: 785-532-8381

SAM GRIFFIN
BURNS
620-726-5877
Cell: 620-382-7502

BRENT MILLER
ALMA
785-765-3467
Cell: 785-587-7824

ALAN HUBBARD
OLSBURG
785-468-3552
Cell: 785-410-5011

MERVIN SEXTON
MANHATTAN
785-537-7295
Cell: 785-770-2622

BILL RAINE
MAPLE HILL
785-256-4439
Cell: 785-633-4610

TOM TAU
MANHATTAN
785-537-0036
Cell: 785-556-1422

JEFF BROOKS
BEATTIE
785-353-2263
Cell: 785-562-6807

BRYCE HECK
LINN
785-348-5448
Cell: 785-447-0456

Kansas Hay Market Report

Hay trade slow. Demand moderate for dairy alfalfa and alfalfa pellets, light to moderate for grinding alfalfa and grass hay. Hot, humid days with some scattered showers have interrupted the prairie hay, Sudan and alfalfa baling. The supply of damaged alfalfa is growing, Dairy alfalfa supply is adequate for the current demand.

If you have hay for sale or pasture to rent or need hay or grazing, use the services of the Hay and Pasture Exchange: www.kfb.org/commodities/haypasture/index.html

Southwest Kansas

Dairy alfalfa steady, grinding alfalfa steady to soft. Movement moderate. Alfalfa, Horse, 250.00-300.00, small squares 10.00/bale. Dairy, Supreme 230.00-260.00, some 250.00-290.00 delivered; Premium 205.00-230.00; Dry Cow, Good 170.00-200.00. Fair-Good grinding alfalfa, at the edge of the field or delivered in 130.00-140.00, an instance 120.00. Ground and delivered locally to feedlots and dairies, 165.00-190.00, some ground-on-the-truck 160.00. The week of 8/11-16, 8,621T of grinding alfalfa and 925T of dairy alfalfa were delivered. Straw, Good, large bales 60.00-75.00, mostly 70.00 or 80.00-95.00 delivered. Corn stalks 60.00-75.00, ground and delivered 85.00-110.00. CRP, large rounds 70.00.

South Central Kansas

Dairy and grinding alfalfa steady, pellets steady to 10.00

Fall Crop Tour to be held near Delphos Sept. 4

The Central Kansas Extension District (Ottawa and Saline Counties) will host a Fall Crop Tour in Ottawa County on Thursday, September 4th starting at 5:00 p.m. The tour will be held on ground farmed by Nathan and John Hyde, located 1½ miles west of Delphos on Volunteer Rd. and then 1 mile north on 70th Rd. The tour will feature a Roundup Ready soybean variety plot containing 29 varieties representing ten companies.

Topics for discussion at the tour include K-State research on soybean planting dates, seeding rates, maturity selection, On Farm Research plots, 2015 wheat variety selection, and preplant wheat fertilizer recommendations. A complimentary meal will be served following the tour at the Delphos Senior Center, 203 N. Washington St., Delphos. The meal is courtesy of the cooperating seed dealers. In case of inclement weather, meet directly at the Delphos Senior Center and presentations will be given there.

Tour speakers include Ignacio Ciampitti, K-State Extension cropping systems specialist, Stu Duncan, northeast area Extension agronomist, and Tom Maxwell, CKD crop production agent.

All area farmers and interested persons are welcome to attend, no RSVP is needed. For more information, contact Tom Maxwell at 785-309-5850.

FARM AUCTION

SATURDAY, SEPTEMBER 20 — 9:00 AM
20873 Hwy 52 — IONIA, MISSOURI

• 280 AC Crop/Cattle Farm • 194 AC crop farm
• 20 AC crop ground

TRACTORS, EQUIPMENT, PICKUPS, TRAILERS, WAGONS, HAY, GUNS, COINS, FARM TOY COLLECTIBLES, ANTIQUES, MUCH MORE!

LARRY DRENON, Auctioneer • 660-547-2646

For complete information & listings go to:
www.drenonauction.com

Farm Auction

When: Saturday, September 6 • 11:00 a.m.
Where: 1526 Quail Rd. • Chapman, KS
Seller: Dan and Jenni Hoffman

Dickinson Co. Crop, Native Grass, Farm Home & Equipment

Tract: SW14 19-14-4 Dickinson County Kansas. 154.6 acres mil Native Grass, crop, pond and improvements. **Land Details:** 76.1 acres mil crop, 70 acres mil grass with large pond, 2 wells and creek. **Features of Home:** Remodeled 2 story limestone home. 3 bedrooms, 2 bathrooms, 2,070 sq. ft. living area and basement. The central heat and a/c was new in 2010. Appliances are included with the kitchen. The roof is only 5 years old. **Outbuildings:** Include a nice 30' x 52' red shed with cement floor, a general purpose barn 28' x 50', farrowing house shed 16' x 90' and a garage 16' x 18'. **2013 Property Taxes:** \$1,444.86. **Terms on Real Estate:** 10% down day of auction and sign sales contract. Balance due in certified funds at closing on or before October 6, 2014. Title insurance and closing cost shared equally between Buyer and Seller. Seller pays 2014 property taxes and previous years. Buyer pays 2015 property taxes. **Possession:** Upon closing. Possession of cropland after harvest of now growing soybean crop.

Real Estate will sell at 11 a.m., then we will sell the farm equipment.

Auctioneer's Note: Here is your opportunity to purchase Dickinson Co. land with improvements. We will also be selling farm equipment. There are not many small items so this auction will not take long. Plan to be on time! Call us at 1-800-499-6182 if you have questions.

Farm Equipment: 1971 JD 4320 Tractor - SN 006498R, 3 pt with F248 Farmhand loader, diesel, 10,000 + hours • Krause Disc - model 1415 SN 8865 • JD 3 pt mower 12 ft. 1418 SN WQ1418D002114 • Parker 160 bu grain cart • Great Plains - CP 1000 drill - no till, SN DJU164 • Continental 3 pt post hole digger, Reddy heater 55, Homelite generator, cattle shoot, oxygen & acetylene tanks, 12 gate panels 12 ft. 4' rung - red and green, t-posts and more.

Announcements day of auction take precedence over printed material.
Terms on Personal Property: Cash or Good Check

Auction conducted by Omli and Associates, Inc.
604 Barney at Broadway, Salina, KS 67401
785-825-1316 or 1-800-499-6182 • www.omli.com

lower. Movement moderate. Alfalfa: Horse, small squares 280.00 or 9.00/bale Dairy, Supreme 230.00-260.00; Premium 210.00-230.00; Dry Cow, Good 170.00-180.00; Fair-Good grinding alfalfa at the edge of the field 120.00-140.00; Utility-Fair 100.00-120.00. Ground and delivered locally to feedlots, 150.00-200.00. The week of 8/11-16, 3,790T of grinding alfalfa and 1,525T of dairy alfalfa were delivered. Alfalfa pellets: Sun Cured 15 pct protein 215.00, 17 pct protein 225.00-235.00; Dehydrated 17 pct 285.00. Straw, Good, large bales 60.00-70.00. Cane or BMR Sudan, Good large bales 85.00.

Southeast Kansas

Alfalfa, prairie hay and brome steady to soft. Movement slow to moderate. Alfalfa: Dairy, Supreme, mid squares 280.00; Stock Cow, Good, 165.00-190.00. Blue-stem: Good, small squares, 120.00-140.00, mid and large squares 90.00-110.00, mostly 90.00-100.00, large rounds 50.00-70.00; Brome: Good, Small squares 130.00-150.00, mid and large squares 115.00-135.00, large rounds 60.00-80.00. Grass Mulch CWF, large round 60.00-65.00. Straw, Good, large bales 60.00-70.00.

Northwest Kansas

Grinding alfalfa steady to soft. Movement slow. Alfalfa: Horse, Small squares 300.00, Mid squares 250.00; Stock cow, Good, 175.00. Fair-Good grinding alfalfa at the edge of the field 120.00-140.00. Ground and delivered to feedlots and dairies 170.00-200.00.

North Central-Northeast Kansas

Dairy and grinding alfalfa, prairie hay and brome steady to soft. Movement slow. Alfalfa: Horse, 300.00, some 8.50-9.00/small square bale; Dairy, Supreme 235.00-265.00; Premi-



Ty Ruckert, Ashland Boosters 4-H, led the reserve champion supreme ewe and champion other breeds (Shropshire) at the Riley County Fair.

um, 210.00-235.00; Utility-Fair grinding alfalfa at the edge of the field, 100.00-130.00; Ground and delivered 160.00-200.00. Grass hay: Bluestem Good, small squares, 5.00-6.00/bale, 120.00-140.00, Mid squares 90.00-110.00, large rounds 55.00-70.00, an instance, Premium 100.00. Brome: Good, small squares, 6.00-7.00/bale, 130.00-150.00/T, Mid squares, 110.00-130.00, Good, large round, 30.00-50.00/bale, 60.00-80.00/T; CWF Grass mulch, large round 60.00-65.00. Straw, Good, small squares 4.00/bale or 4.50 delivered/bale; large bales 60.00-70.00/T or 85.00 delivered. Sudan, Good large round 75.00.

***Prices are dollars per ton and FOB unless otherwise noted. Dairy alfalfa prices are for mid and large squares unless otherwise noted. Horse hay is in small squares unless otherwise noted. Prices are from the most recent sales.

*CWF Certified Weed Free.

*RFV calculated using the Wis/Minn formula.

**TDN calculated using the Western formula. Quantitative factors are approximate, and many factors can affect feeding value. Values based on 100% dry matter (TDN showing both 100% & 90%). Guidelines are to be used with visual appearance and intent of sale (usage).

Source: Kansas Dept. of Ag-USDA Market News Service, Dodge City, Steve Hessman, Rich Hruska, OIC (620) 227-8881, www.ams.usda.gov/mnreports/DC_GR310.txt, www.ams.usda.gov/lpsmarketnewspage.

The Kansas Hay Market Report is provided by the Kansas Department of Agriculture with technical oversight from the USDA Agricultural Marketing Service.



The junior champion sheep showman at the Riley County Fair was Morgan Disberger, Bonfire 4-H Club.

AUCTION

SATURDAY, SEPTEMBER 13 • 9:30 AM
Main Street — INDUSTRY, KANSAS

Guns; ammo; Tractors: Ford Jubilee, IHC Mw/loader, 630 case w/loader; lots of antiques; Baseball memorabilia; Nice household furnishings; tools; Ad signs.

This will be a large sale for
CHARLES & BONNIE SHRADER

See next week's Grass & Grain for listings or go to
ksallink.com, click on Market Place then auctions.
Also ... kansasauctions.net

REYNOLDS AUCTION SERVICE

ABILENE & CLAY CENTER

RANDY REYNOLDS: 785.263.5627
HAROLD MUGLER: 785.632.4994

UPCOMING AUCTIONS

SALINA SPRING & AXLE AUCTION
672 S. Broadway, Salina, KS
SATURDAY, SEPTEMBER 6, 2014 AT 10:00 AM
Selling industrial equipment, tools, parts & inventory including alignment machines, frame straightening machine, springs, axles, presses, forges & oven for heat treating metal, jacks, forklift, work benches, drum & rotor turning machines, materials racks, and much more. **Check website for sale bill with pictures.**

MAX & SUSAN ADKINS WITH JACK BREMERMAN
FARM EQUIPMENT AUCTION
1309 N. 100TH Road, Minneapolis, KS
SATURDAY, SEPTEMBER 13, 2014 AT 10:00 AM
Selling 3 tractors, combine, front loader, trucks, implements, hay wagons, old cars, ATV, tools, misc. There is lots of tree line equipment and iron ideal for scrapppers.
Check web site for sale bill with pictures.

CONSIGNMENT SALE
601 S. Broadway, Salina, KS
SATURDAY, OCTOBER 4, 2014, AT 10:00 AM
Contact auction staff to consign your items. Last 2 sales maxed out, consign early before sale fills up and benefit from \$\$\$\$ advertising in newspapers and web sites. Categories normally include: MOTORHOMES * CAMPERS * CARS * TRUCKS * TRAILERS * TRACTORS * FARM EQUIPMENT * BOATS * MOTORCYCLES * ATVS * MOWERS * GUNS * INDUSTRIAL & CONSTRUCTION EQUIPMENT * BUILDING SUPPLIES * TOOLS * RESTAURANT EQUIPMENT * TOYS & COLLECTIBLES * FURNITURE & MISC * **Watch web site for sale bill.**

If you have more than fits in our consignment sales call now to book your farm, household, or machinery auction.

For Latest Update & Pictures go to website: www.soldbywilson.com

Wilson Realty & Auction Service

P.O. BOX 1305, SALINA, KS 67401 • (785) 827-5563
LONNIE WILSON - BROKER/AUCTIONEER • (785) 826-7800
DAVE HUNT - SALES MANAGER • (785) 201-5257
CAROLYN HUTCHINS - OFFICE MANAGER • (785) 823-1177

Website: www.soldbywilson.com • Email: soldbywilson@cox.net
Any announcement made the day of sale takes precedence over any printed matter.

ESTATE AUCTION

SATURDAY, SEPTEMBER 6 — 10:00 AM
2053 Road B — EMPORIA, KANSAS
From Emporia, West on Highway 50 to Americus Road, (Road G) and North 2 ½ miles to Road 200, West to Road B, and North to auction site.

TRACTORS
IH 1086, 3 pt. Dual remotes, Dual PTO's, Duals, 7000 hours, new injector pump; IH 966, wide front, dual remotes, 3 point, cab, inoperable, (hole in engine block).

COLLECTIBLE TRACTORS
Leader wide front tractor, Hercules motor; Allis Chalmers B wide front tractor, sn B8233; IH 544 gas, 2 pt., sn 11292S; Farmall Super M, sn 8994, restoration has started, stored inside, new tires; 2-Farmall H, sn 85175 and 87856; McCormick W6 tractor, sn 1457J; Collectible tractors are non runners; Tractor fenders; Suitcase weights.

TRAILERS, FARM & HAY EQUIPMENT
1997 Big-Tex Hi-Tensile 14,000 GVW Gooseneck 8'x20' wood deck flatbed trailer; M&W 320 bushel gravity box on 10 ton running gear, tarp; Bale King Vortex 880 Bale processor, sn 18755; Hesston 5200 Roundup bale mover; White 225 Vibra shank field cultivator, 26' hydraulic fold wings; IH 45 Field cultivator; Bush Hog 3 Pt., 7' rotary mower; Rhino SE415 15' bat wing rotary mower, hydraulic fold wings, clutch is out; Schaben skid mounted 300 gallon sprayer, Honda gas, 35' boom, spray wand, marker, new pump; 6x16 tandem axle tag utility flatbed trailer, wooden deck; Field sprayer; Older 6x16 tandem livestock trailer, top; 4 wheel wagon; 3 pt. Hydraulic bale carrier; Anhydrous applicator; 1000 gallon fuel tank on skids, 115 volt pump; 100 gallon round fuel tank; 100 gallon square transfer tank, electric pump; Gravity bin off old combine; Hydraulic bale stinger, reservoir, no pump.

AIR COMPRESSOR
1997 Ingersoll Rand 185 portable Air compressor, JD diesel, 1842 hours.

VEHICLES
1992 GMC 2500 pickup, 6.5 turbo diesel, AT, 220,000 miles; 1984 Chevrolet 20, 4x4 flatbed pickup, V8 350, 4 speed, bad clutch, 40,000 odometer, Economy metal flatbed; 1999 Chevrolet S10 LS Extended cab 4x4 pickup, 4.3 6 cylinder, AT, 130,176 miles; 2005 Jeep Grand Cherokee Limited 4 door, 4x4 SUV, 99,000 miles; 1992 Jeep Cherokee Laredo 4x4 4 door jeep, 225,000 miles; Kawasaki Ninja 250 motorcycle, like new but wrecked; Tool box for S10 pickup.

MOWER
Cub Cadet LT1050 Lawn Tractor, 50" deck, new battery, hydro.

SHOP & SMALL ITEMS
COLLECTIBLES
1910 Bell Fruit and Gum slot machine by Mills Novelty Co., Chicago, rough, table model; Aladdin lamps: Alacite, Amber, Lincoln Drape, Pair electric table lamps, 2 bronzed, Pair bronzed bowls for hanging lamps.

INDIAN ARTIFACTS
2 shoe boxes full of Arrowheads, scrapers, fossils, broken pottery; Sea shells.

CLOCKS
Seth Thomas mantle clock with pillars; Seth Thomas cottage clock; Full vision clock (small); Seth Thomas repro clock.

FURNITURE & HOUSEHOLD MUCH, MUCH MORE

NOTE: It appears there are several generations of small collectibles in this auction. AUCTION ORDER: WILL START ON THE HOUSEHOLD & COLLECTIBLE ITEMS, FOLLOWED BY FARM & SHOP ITEMS about 12 noon or 12:30
Terms: Cash or approved check day of auction. Remove all items promptly.

SELLER(S): ESTATES OF ROBERT, IYLA MAY & JOHN CARTER

HANCOCK

AUCTION & REAL ESTATE

620.340.5692
www.hancockauctionandrealestate.com

Expedited beef traceback measures aimed to combat foodborne illness

The U.S. Department of Agriculture's (USDA) Food Safety and Inspection Service (FSIS) has added another layer of food safety screening to the U.S. beef supply chain. A recent announcement by the agency stated that new procedures would mean quicker traceback of ground beef contaminated with E.coli O157:H7 and removal of that ground beef from the supply chain to prevent foodborne illness.

The new procedures would allow the FSIS to immediately investigate a product that had initially tested positive for E. coli at a grinding facility, as well as conduct immediate investigations of the suppliers of the raw trimmings for that product, said Travis O'Quinn, assistant professor of meat science in the Department of Animal Sciences and Industry at Kansas State University.

Currently, he said, the FSIS takes samples of ground beef at grinding facilities that receive raw materials, such as beef trim, from packing facilities. The grinding facilities make the packaged ground beef that is then shipped to retail stores for consumers to purchase.

The FSIS screens the samples using an initial test to identify the presence of E. coli, O'Quinn added. If a sample initially tests positive, the FSIS sends the pre-

sumptive positive sample to a third party laboratory to conduct a confirmatory test. It isn't until after the product is confirmed positive for E. coli when FSIS investigations would start to traceback the raw materials that created that particular ground beef product.

"The new investigation procedures would change that and allow for the confirmation two-day process to not be mandatory before the FSIS can investigate the potentially contaminated product," he said. "Two days in a food safety investigation means a lot in terms of being able to trace a source of a product and remove a potentially contaminated product from commerce. The new procedures would allow the timeframe to be a lot faster."

The most affected areas of the supply chain, based on this announcement, would include beef grinders and further processors, as well as the packer suppliers who sell beef trimmings to the grinding facilities, O'Quinn said. The FSIS would be able to identify any other grinding facilities where that supplier might have sent the potentially contaminated product from the same lot or batch of trimmings.

The FSIS said it predicts that dozens more recalls could occur once these new protections are in place. But, O'Quinn said con-

sumers should not be alarmed when they hear "more recalls," as most of the recalls the FSIS mentions as potentially occurring won't be meat that reaches the retail level.

"The new procedures would actually allow for that product to be identified prior to going to most retailers, and so it would allow for the grinders to recall product that has not been shipped out the door to the retail level yet," O'Quinn said. "This does save the consumer from potentially receiving the contaminated product in the first place."

"This all goes back to consumer safety and trying to reduce the number of foodborne illness related to ground beef products," he added. "The USDA FSIS has a big initiative trying to decrease foodborne illness related to ground beef products, and (these new procedures) go into that."

A related story about a recent FSIS proposed rule to enhance ground beef tracking at the retail level to prevent foodborne illness is available at http://www.ksre.ksu.edu/news/story/ground_beef073014.aspx.

For more information about the new traceback procedures, visit the USDA FSIS website (<http://www.fsis.usda.gov/wps/portal/fsis/topics/regulations/federal/register/proposed-rules>).

KENNY PIGORSCH ESTATE AUCTION

SUNDAY, SEPTEMBER 7 — 1:00 PM

Located at Lincolnville Community Building — **LINCOLNVILLE, KS**
Downtown & 77 Hwy.



1:00 PM

Dixon 30" cut riding mower; Yardman push mower; Ariens snow blower; Craftsman air compressor; 18 volt BD Grass Hog; shop vac; weed sprayers; BD 7 1/4 elec. saw; BD new screw drive set; rakes, shovels, spades, sledge hammers & C-clamps; lg. tool box full of Proto sockets, etc.; hand & tree saws; 2 chain hoists; pulleys; misc. boxes of nails; ext. cords; bottle & floor jacks; lots of log chains; lg. boomers; pipe wrenches; alum. & wooden extension and step ladders; battery charger and cables; several metal lockers; 7 layered tool turntable by Lyon; galvanized buckets; set of large Highland 4-wheeler ramps; oval and round tubs.

FURNITURE & HOUSEHOLD
Dylis 7 cu. ft. deep freeze; microwave and stand; meat slicer and electric tenderizer; stainless and granite bowls; pressure cooker, pots, pans, baking sheets; Pyrex, Stoneware, '70s glasses, Wild Game glasses, cut glass, dinner sets, flatware, Halls 3-piece set of bowls; biscuit crock, Silver Seal spoons, forks and knives; nice patio table with chairs; full size bed; single bed; dresser, chests, lamp table, enamel top table; corner step



table; table lamps; magazine lamp table; coffee table; turntable; 4 legged round walnut table with 4 chairs; matching step tables; matching sofa and recliner; rocking chair; dresser; dry sink like cabinet; Visio flat screen 42" TV, remote with stand; large toll top desk.

COLLECTOR ITEMS

Ebaloy juicer; green Depression chopper; butcher knives, meat cleaver; bottle cap crimper & capper; salt seltzers; pink & green Depression items; lots of knick knacks; string holders; Wright #24 paper roll holder; tin cane holder with canes; wooden baby high chair; wall pictures; 3 Looking Left, 3 Looking Right Lone Wolf pictures.

RAILROAD, FISHING & HUNTING

Fred Harvey mini playing cards; R.I. Green pencils; scissors sharpener; Aladdin wall mount lamp; brass locks with keys; R.I. tools; the Rock Inspection Paper; BNR, R.I. Lines chisels; Coleman Cooler R.R. round house; RR bridge plate; 850+ CRIP trust

plates; 6 Northern small trust plates; CI bean pot and skillet; 12 fishing poles, Shakespeare, Zebco, Garcia Mitchell and 1 fly rod; minnow buckets; trolling (tractor) boat motor; several boxes new lures, hooks and bobbers; 2 Lowrance fish finders; rubber boots and waders; boat anchors; tackle boxes; fish baskets, raincoats, life jackets; floating fishing light; camp stove and fuel bottle; large wood box full of camping and hunting supplies; hunting clothes; turkey decoys; wild game supplies; 68"x68" Yukon Sniper pop-up tent; several deer tree stands; deer carcass hanger; deer sled; 7x50 and (2) 7x35 binoculars; 7 boxes of Peters 12 ga. 7 1/2 shot; Daisy and Powermaster BB pellet guns; Yellow Jacket bow target; golf clubs, balls and bags; 2 umpires face masks, chest protector and ball bag; portable arm chairs; folding tables and 8 older wooden folding chairs.

AUCTIONEER'S NOTE: Kenny, a Friend to All, will be missed. Retired Railroader, Avid Sportsman - Hunting & Fishing - and a Supporter of all Youth Activities.

TERMS: Pay by Cash or Good Check. Statements made day of auction take precedence over printed material. Not responsible for accidents. LUNCH SERVED BY HERINGTON HIGH SCHOOL FFA STUDENTS.

SELLER: KENNY PIGORSCH

Click on
ksallink.com

AUCTIONEERS: BOB'S AUCTION SERVICE
BOB KICKHAFFER: 785-258-4188 • DAVE BURES: 402-766-3743 • LEE
HOLTMEIER: 785-747-7007
Clerk/Cashier: Bob's Auction Service

NOW

\$29,775

#C406102

NOW

\$41,870

#C1408093

2012 Ram 3500 4x4
Bradford Built Bale Bed



10,000 miles • VERY NICE!

2012 Ram 3500 4x4
DewEze 684



• Cake Feeder • Wireless Remote Control
• 18,000 miles • Manual Transmission

New 2014 Ram 2500 4x4



• 6.4 Liter Hemi #5146780

MSRP: \$39,265
SALE PRICE: \$31,990

New 2014 Ram 3500
Cab & Chassis



• Diesel • 4x4 • Automatic • #5406394

MSRP: \$47,230
SALE PRICE: \$38,990



SUMMER CLEARANCE EVENT



3500 South 9th, SALINA, KS

785-827-9641

800-395-0455

marshallmotor.com

THIRTY **30** SERIES
HYDRA BED



VISIT OUR WEBSITE TO FIND A DEALER NEAR YOU!

TRIPLE C
INC

www.triple-c-inc.com

902 Highway K246 - Sabetha, KS 66534

Toll Free: 800-530-5624 | 785-284-3674

Dan Moser to lead Angus Genetics Inc.

The American Angus Association®, the industry's leader in cattle evaluation services, welcomes Dr. Dan Moser as its new president of Angus Genetics Inc. (AGI) and Association director of performance programs.

A unanimous selection of the AGI board of directors, Moser brings more than 15 years experience in genetic research and education to the Association's 25,000-plus members and their commercial partners.

"We are excited for Dr. Moser to join our team of talented professionals and for what he represents to the future of genetic evaluation for the Angus breed," says Kevin Yon, chairman of AGI and Angus breeder from Ridge Spring, S.C. "Dan not only is one of the industry's most respected geneticists, but also possesses a common touch, a rare ability to communicate complex concepts into actionable and beneficial information for producers.

Along with our talented team of scientists and customer service providers, we are looking forward to him taking our genetic evaluation programs and services into the future."

Dr. Moser has 15 years of experience in genetic research and teaching in animal breeding and genetics. He served as the faculty coordinator for the K-State Purebred Beef Unit for the past six years, and as the breed association liaison for the NCBA Carcass Merit Project, working directly with 13 breed organizations, including the American Angus Association. He has also served as a director of the National Beef Cattle Evaluation Consortium and the Ultrasound Guidelines Council, and as an advisory board member for the \$5 million USDA-NIFA feed efficiency grant led by the University of Missouri. Moser has been a frequent speaker at industry events and has made presentations

at eleven Beef Improvement Federation annual meetings.

"Angus has a long and storied tradition for its commitment to providing the industry with innovative genetic-evaluation programs," Dr. Moser says. "I am proud to be joining that tradition, and look forward to working with Association members and the industry to develop

new and innovative technologies and services for Angus breeders."

As AGI president and Association director of performance programs, Dr. Moser will oversee the organization's genetic research and development efforts, as well as further the advancement of genomic-enhanced selection tools and the weekly National Cattle

Evaluation.

A native of Effingham, Dr. Moser received his bachelor's of animal sciences and industry from Kansas State University in 1991, then earned his master's and doctorate degrees in beef cattle genetics from

the University of Georgia. Dr. Moser will begin his new role on Sept. 1.

He remains active in his family's cattle operation, and he and his wife, Lisa, have two sons, Justin and Ryan, and a daughter, Allison.

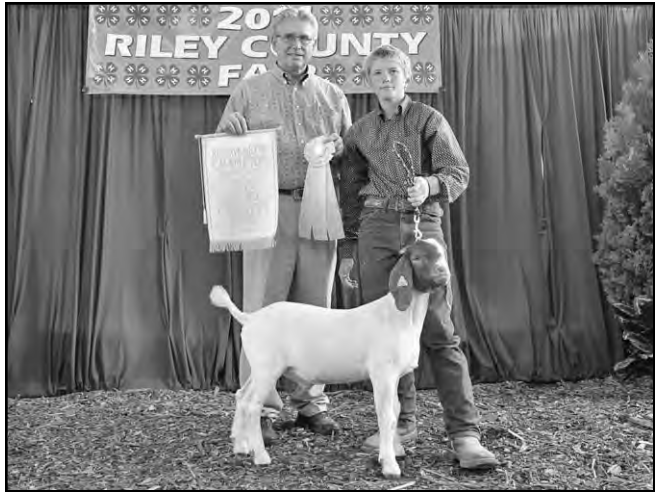

Tyler Beckman, Wildcat 4-H Club, led the reserve champion market goat at the Riley County Fair.

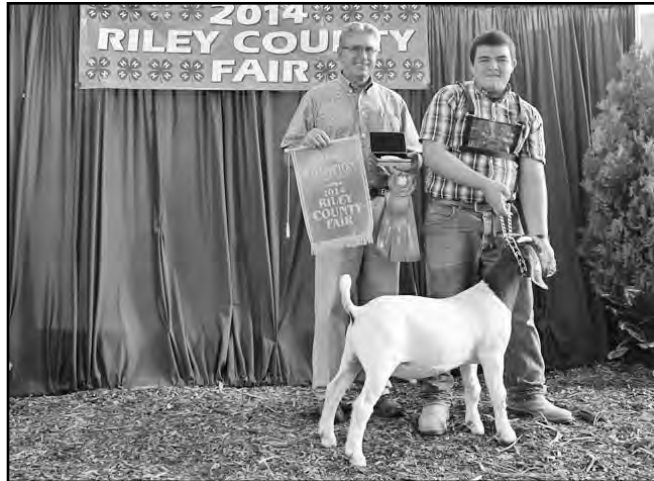

The Riley County Fair's grand champion market goat was shown by Michael Wright, College Hill 4-H Club.



Best doe of show at the Riley County Fair was shown by Courtney Anderson, Randolph Ramblers 4-H Club.

FREDERICKS CONSIGNMENT AUCTION

SATURDAY, SEPTEMBER 6 — 9:30 AM
1517 East 14th St., FALLS CITY, NE 68355
East on US Highway 159

**TRUCK SHOP CLOSEOUT, TRACTORS,
TRENCHER, TRUCKS & VEHICLES,
GRAIN HANDLING, TRAILERS, SHOP EQUIP.,
TOOLS, LAWN & RECREATION,
GUNS & NEW TOOLS**

For complete listing & pictures see website:
www.fredericksauction.com
Or call: 402-245-2233

FARMTUFF

TILLAGE

PARTS

PLANTER & DRILL

800.255.0337
AbileneMachine.com

AbileneMachine
Ag Replacement Parts

Follow us on Facebook

AUCTION

SATURDAY, SEPTEMBER 6 — 10:30 AM
Located at 1055 E. 1900 Rd. — LAWRENCE, KANSAS

From the south side of Lawrence on Hwy. 59, 2 mi. south then 6 mi. East on Dg. Co. Rd. 458, then 1/2 mi. North on Dg. Co. Rd. E. 1900; OR from EUODORA, KS, 2 1/4 mi. West on Hwy 10, then 3 m. South on E. 1900 Road.

Clarke 130 EN dual purpose welder; Winco HP4500 generator; 4 battery chargers; selection of tool boxes; Rain-Co Mark II power washer; CT pickup bed lift arm, new; 2 acetylene welding units; 5 floor jacks; 5 Chevy V-8 or 6 cyl. engines; 5 chain saws; selection of shop tools, impacts, drills, etc.; some farm machinery; selection of antiques & collectibles; lots of lawn & garden items; Hodaka motorcycle, not complete; some Hodaka parts & pieces; Satoh S650G

MANY, MANY OTHER ITEMS. Very partial listing. INSPECTION DAY OF SALE ONLY, PLEASE!

Property of the late GARY GRANT DOROTHY & HEATHER GRANT, SELLERS

WISCHROPP AUCTIONS — 785-828-4212
www.wischroppauctions.com
for listings & pictures!

LAND AUCTION

SATURDAY, SEPTEMBER 13 — 12:00 NOON
160 Acres Washington County Kansas Land

At the house, 410 Grove Street, GREENLEAF, KANSAS

The NE ¼ 30-4-5, Barnes Township, Washington County, Kansas This farm, 160 acres, more or less, consists of approximately 115 acres cropland, about 10 acres timber and old farmstead in the northeast corner, with the rest, about 34 acres, being waterways and grassland. The cropland is a mix of Crete, Benfield and Mayberry gently and moderately sloping soils. The conservation practices have been in place for many years. About 20 acres are in soybeans. The rest of the cropland is in sorghum sudangrass, which will be hayed this fall.

The FSA bases and yields are 48.2 acres wheat, 34 bushels; 46.4 acres milo, 56 bushels; 17.8 acres soybeans, 20 bushels. The 2013 taxes were \$1,192.23.

Terms: Ten (10) percent down, the balance due in 30 days. Possession will be at closing, subject to the tenant's rights.

MARGARET CARLSON

Announcements the day of the auction take precedence over previous advertising.

This farm will be sold at the same time & place as Margaret's residence and personal property.

Auction by
Raymond Bott Realty & Auction
Washington, Kansas
785-325-2734, 747-8017, 747-6888
www.BottRealtyAuction.com
Professional Real Estate and Auction Service.

RETIREMENT AUCTION

SATURDAY, AUGUST 30 — 9:30 AM
1850 Mulberry Rd — HIAWATHA, KANSAS

(Hiawatha: S. 4 miles on US 73, E. 1 ¼ on 190th, S. ½ mile to Meadowlark, E. on 185th Rd; Horton: N. 5 miles on US 75, E. 1 mile on 170th (blktop), N. 1 ½ on Meadowlark, E. on 185th Rd ¾ mile. **WATCH FOR SIGNS.**

NOTE: Allen is retiring after 52 years of farming and offers the following for auction. Tractors & trucks sell at 1:00 PM

VEHICLES
-2013 crop; New Holland BR 740 baler net or twine wrap w/extra sweep, Gandy spreader for baler, Propratinic acid spreader for baler; New Holland 492-9 ft swather; New Holland 10 wheel rake; Hesston #10 stack hand; Hesston #10 stack mover; AC 5 bar pull rake on rubber; Ford 6 bar, 3 pt rake; Gehl 100 grinder mixer; 3 pt PTO grain feeder; Kelly Ryan silage feed wagon & manure spreader; 2 wheel, 4 bale round bale trailer; 3-3 pt bale movers; 2 wheel bale mover; Bale spike fits front end loader or 3 pt; Flat trailer-8 x 16-hauls 7 bales; Flat trailer-6 x 12; 5 ft x 20 ft pipe hay feeder on skids 9 hay rings; Calf shelter on skids 42" x 7' x 14'; 7 Powder River panels, 12-16 ft; 12-10 ft corral panels on cart; Calf puller; Loading chute-needs some repair; Cattle panels, Steel gates; Hog panels; 'T' posts, over 250 4-7 ft; Barbwire; #9 wire; Electric wire fence-over 2 miles; Electric fence posts w/insulators; 16 calf feed bunks-3-6 ft long; 11 poly bottom feed bunks; 4 & 5' hay and grain combo feeders; Square & round bale feeders; Feed tanks; Water tanks; Calf creep feeders; 3 elevator feed bunks 23, 32 & 34 ft long; PTO wire winder; Wire stretcher; 4 mineral feeders; Several 5 gal feed buckets.

SHOP & YARD
Magna force 60 gal air compressor; 25000 generator PTO mounted on trailer; 20 Century 250 Amp welder, auto dark helmet; Steel welding table on wheels 3x5' w/vise; Hi pressure washer-new; Welding rod; Acetylene set-bottles, gauges, hoses & torch; 2 ton floor jack; 2 handyman jacks; Royal chop saw; Bench grinder on stand; Small bench press; 2 hand grinders; Large round table vise; Lrg vice on tree stump; Bench mounted drill press; ½ in drill; Set ½" drill bits; Lrg. bits; Bosch batter screw gun drill; Vise grips; Hammers; Punches; Chisels; Crescent wrenches 6-18"; Pipe wrenches; 25 ft and 100 ft extension cords; 4 & 6 ft aluminum step ladders; Wood & aluminum extension ladders; Spades; Shovels; Scoops; Silage fork; Pick up tool box Tractor tire chains; Good used tires; Iron rack w/roof 5 x5 x16; Lots of used iron; JD 317 lawn mower-new motor; Homelite XL 150 chain saw; Stihl tiller-MMSS; Wire tomato cages; Arians string 622 trimmer mower; String weed eater; Garden hoses.

ANTIQUE & HOUSEHOLD
5 & 10 gal milk cans; 1942 Case drill grass seeder 16 x 8-works; 1 bottom walking plow.

ALLEN V. MEYER
Lunch by NEK LYE
HOWARD AUCTION • 785-742-2335
Bill Howard & Logan Gormley
www.howardauction.com bhoward@slinkcom.net

Decision could boost use of popular weed killer

(AP)—Faced with tougher and more resistant weeds, corn and soybean farmers are anxiously awaiting government decisions on a new version of a popular herbicide – and on genetically modified seeds to grow crops designed to resist it.

Critics say more study is needed on the effects of the herbicide and they are concerned it could endanger public health.

The Environmental Protection Agency is expected to rule this fall on Dow AgroSciences' application to market Enlist, a new version of the 2,4-D herbicide that's been around since the 1940s. It's partly a game of catch-up for the agriculture industry, as many farmers are dealing with weeds that have become resistant to glyphosate, an herbicide commonly used on corn and soybeans now.

If approved, the 2,4-D would be used in combination with glyphosate.

An Agriculture Department decision on the company's genetically modified seeds also is expected this fall. In the department's final environmental review, the USDA recommended approval. The agency said that if both the seeds and herbicide are approved, the use of 2,4-D could increase by an estimated 200 to 600 percent by the year 2020.

While the USDA only oversees the safety of the plants, the EPA oversees the safety of the herbicide for human and environmental health. The agency has already found the chemical safe several times for other

species as well as for the public and agricultural workers.

Groups lobbying the agency to prevent the herbicide's expanded use say they are concerned about the toxic effects of the herbicide and the potential for it to drift. Corn and soybeans are the nation's largest crops, and the potential for expanded use is huge.

Scott Faber of the Environmental Working Group said the EPA studies so far have not been comprehensive enough and need to look more closely into the effects of pesticides on children.

"This is a once-in-a-generation decision that will have a huge impact on public health, especially on farmers and rural residents," Faber said. "This is a moment to step back and ask if this is a durable weed control solution for farmers."

Damon Palmer of Dow AgroSciences says the new version has been re-engineered to solve potential problems, like drift before and after the herbicide hits the plant. The company says it is moving forward at a critical time in agriculture, helping farmers be more productive so they can meet an increasing demand for food. Officials say multiple studies and reviews over the last six decades have confirmed the herbicide's safety.

2,4-D is now used on other crops, including wheat, and on pastures and home lawns. It is the world's most popular herbicide and the third most popular in

the United States, behind atrazine and glyphosate.

Most corn and soybeans grown in the U.S. are already genetically engineered. Before Monsanto's Roundup herbicide was introduced in 1976, most farmers tilled their fields prior to planting, flipping the soil over and burying the weeds to kill them. The technique exposed tilled earth to the air, creating problems with erosion and runoff and releasing greenhouse gases.

Herbicide-resistant seeds introduced in the 1990s allowed farmers to spray fields after their plants emerged, killing the weeds but leaving crops unharmed.

Critics expressed concern that if the herbicide is approved, weeds will eventually become resistant to it, too. George Naylor, an Iowa farmer who is on the board of the advocacy group Center for Food Safety, called it a "pesticide treadmill" that needs to be slowed down. The Center for Food Safety has lobbied

against expanded use of genetically modified crops and chemicals in agriculture.

Palmer said Dow has created the new seeds with "multiple locks on the door" in an effort to avoid

increased weed resistance.

In its environmental assessment, the USDA said increased resistance is a risk, and farmers will have to find ways to adapt if they find it decreases in effectiveness. The agency said

it's hard to predict how that will play out, however.

"Therefore, it is difficult to accurately predict when and the extent to which 2,4-D-resistant weeds will become a problem," the USDA said.

HARLEY GERDES 19th Annual LABOR DAY CONSIGNMENT AUCTION MONDAY, SEPTEMBER 1 — 9:00 AM LOCATED ON 75 HWY, NORTH EDGE OF LYNDON, KS (30 MILES SO. OF TOPEKA) ***NO SMALL ITEMS, BE ON TIME!!!!**

** LATE CONSIGNMENTS **

TRACTORS
IH 856, fh, PTO w/Westendorf TA-26 ldr., 4,331 hrs., Clean 1978 FORD 8700, CA, 3 pt., PTO w/Westendorf TA-28B ldr., 8,526 hrs., Good OLIVER 1600, gas, 3 pt. w/ldr.

TILLAGE
CIH 4800, 20', field cult. JD 635 disc CASE, 3 btm., pull type plow CASE, 3 btm., plow IH, 3 bt., fh, plow GLENCOE, 12 shank, 3 pt., chisel

HAY EQUIP.
SITREX, 4 wheel rake JD 350, 7', sickle mower CIH 8465, rd. baler

HESSTON 540, rd. baler FARMHAND, bale accumulator HESSTON BP-20, bale processor, Needs work

DRILLS & PLANTERS
2) JD 8350, DD, 20x8 w/double hitch CRUSTBUSTER, grass drill HAYBUSTER 1206, 24x6 JD 7000, 8x30, plateless, folding, no till planter

MISC. EQUIPMENT
CASE 1537, gas, skid loader WESTFIELD 10x71', swing away, portable, grain auger 1998 GLEANER, 6x30, Hugger, corn head KELLY RYAN, 5x12, feeder wagon Lot splitter, hyd., 3 pt.

OLIVER loader JET, hyd., post pounder, Nice JD 653, row head FARM STAR, 3 pt., seeder, Like New MF, 5', grooming mower ROANOKE, 6', 3 pt., ditch mower 1978 CHEVY BRUIN, Detroit, 5x4, twin screw w/15' rock bed GRAER, 60", grooming mower

MISCELLANEOUS
CRAFTSMAN mower w/44" deck 42" snow blade, Like New POLARIS snow blade, Like New Midwest ldr. forks-boom, Nice WOODS, 8', rear blade Livestock carrier, 7x12 FARMHAND, bale fork

See last week's Grass & Grain for detailed listing.

For complete sale bill and photos, visit us at www.HarleyGerdesAuctions.com



We accept MASTERCARD, VISA, and DISCOVER Cards.

Lyndon, Kansas 66451 • Office 785-828-4476 • Mobile 785-229-2369 • Fax 785-828-3428

Check Out Our Websites For a Full List of Equipment 54 NEW & USED COMBINES 59 NEW AND USED HEADERS 63 NEW & USED CORN HEADS MOST COMBINES HAVE BEEN RECONDITIONED MANY SPECIAL LOW RATE FINANCING OPTIONS AVAILABLE USED COMBINES

(3) New Case IH 7230's.....CALL
(2) New Case IH 9230's.....CALL
(3) New Case IH 8230's.....CALL
(6) CIH 7130's, 430-659 hours.....CALL
(6) CIH 7088's, 628-1370 hours.....CALL
(7) CIH 8010's, 1015-2568 hours.....CALL
(2) CIH 9120's, 496-735 hours.....CALL
(10) CIH 2388's, 1269-3438 hours.....CALL

(3) CIH 2188's, 2916-3981 hours.....CALL
(5) CIH 8120's, 851-2013 hours.....CALL
07 CIH 2588, 1941 hours.....\$127,500
08 JD 9770, 807 hours\$179,000
07 JD 9760, 1297 hours\$149,000
90 CIH 1680, 3591 hours.....\$29,500
92 Agco R62, 2312 hours\$39,500

NEW & USED CORN HEADS MOST CORN HEADS HAVE BEEN RECONDITIONED

(4) New Case IH 3408-8RCALL
'12 Cae IH 3412-12R\$69,500
'11 Gleaner 3000-12R\$59,500
'11 John Deere 612C-12R\$71,500
'11 Case IH 3412-12R.....\$64,500
'11 Case IH 3412-12R.....\$65,000
'11 Drago 12R30\$59,000
'10 Case IH 3412-12R\$62,500
'10 Drago 12R30\$57,500
'09 Case IH 3412-12R\$69,500
'09 Case IH 3408-8R\$39,500
'08 Drago 12R30\$52,500
'08 Case IH 2208-8R\$29,500
'07 Case IH 2412-12R\$45,000
'07 Case IH 2412-12R\$45,900
'07 Case IH 2412-12R\$67,500
'06 Geringhoff 8R30 Roto Disc\$52,000
'04 Case IH 2212-12R\$45,000
'02 Case IH 2208-8R\$29,500
'02 John Deere 1293-12R.....\$30,000
'02 John Deere 1293-12R.....\$47,500
'01 Case IH 2208-8R\$24,000
'00 John Deere 1293-12R.....\$35,000
'99 Case IH 1083-8R\$17,500

'98 Case IH 1083-8R\$14,500
'98 Case IH 1083-8R\$14,250
'98 Case IH 1083-8R\$13,900
'98 Case IH 1083-8R\$14,500
'97 Case IH 1083-8R\$14,500
'97 Case IH 1083-8R\$14,500
'96 Case IH 1083-8R\$13,900
'96 Case IH 1083-8R.....\$11,500
'95 Case IH 1083-8R\$12,500
'95 Case IH 1083-8R.....\$11,500
'94 Case IH 1083-8R\$12,500
'94 John Deere 893-8R.....\$16,500
'94 Case IH 1083-8R\$9,500
'94 Case IH 1083-8R\$13,500
'93 New Holland 974-8R\$8,000
'93 Case IH 1083-8R\$12,500
'92 Case IH 1083-8R\$12,500
'92 John Deere 1243-12R.....\$17,500
'91 Case IH 1083-8R\$9,500
'90 Case IH 1083-8R.....\$11,500
'89 John Deere 843-8R.....\$9,500
'88 Case IH 1083-8R\$14,500
IH 883-8R.....\$5,500
Case IH 983-8R\$7,950

Hoxie Implement Co., Inc.
www.hoxieimplement.com-785-675-3201

Colby Ag Center, L.C.-Colby, KS
www.colbyag.com-785-462-6132

Oakley Ag Center, L.L.C.-Oakley, KS
www.oakleyag.com-785-671-3264



HERINGTON LIVESTOCK COMMISSION CO.



CATTLE SALE EVERY WEDNESDAY: 11:30 AM
SELL HOGS 1ST & 3RD
WEDNESDAY OF EVERY MONTH
08/20/2014



Steer & heifer calves sold on a steady market. Feeder steers and heifers sold steady to \$2 lower. Cows & bulls sold \$1-\$2 lower.

COWS		STEERS		HEIFERS	
Herington, bwf	1410@123.00	Wilsey, 10 mix	585@247.00	Hope, 123 blk	883@201.25
Herington, bwf	1475@123.00	Marion, 1 red	585@245.00	Burdick, 55 mix	976@196.85
Council Grove, blk	1235@122.50	Florence, 9 mix	614@238.50		
Herington, blk	1250@121.50	Marion, 2 red	643@226.50	Marion, 3 bwf	550@216.50
Herington, blk	1470@121.50	White City, 5 blk	674@225.00	Marion, 3 mix	593@214.25
Ramona, blk	1345@121.50	Council Grove, 17 mix	746@224.25	Council Grove, 20 mix	741@206.00
Herington, blk	1230@120.50	Marion, 4 blk	724@216.00	White City, 5 blk	730@205.50
Herington, blk	1205@120.50	Florence, 11 mix	802@212.75	Hope, 16 blk	768@205.50
Herington, blk	1745@115.50	White City, 8 blk	821@211.00	Council Grove, 32 blk	858@198.35
Herington, blk	1245@115.50	Council Grove, 49 mix	928@210.75	Marion, 6 blk	899@197.00
Herington, blk	1135@112.50	Ramona, 58 mix	820@208.00	Marion, 5 blk	642@195.00
Herington, blk	1360@111.50	Tampa, 111 mix	882@207.00		
Herington, blk	1610@111.50	Herington, 4 blk	809@207.00		
Ramona, blk	1370@111.50	Marion, 5 blk	831@206.25		
Herington, blk	1515@110.50	Hope, 64 mix	811@205.75		
Herington, blk	1580@108.50	Ramona, 60 mix	852@204.75		

EARLY CONSIGNMENTS FOR AUGUST 27TH:

- 14 mix steers and heifers, 500-600 lbs.
- 12 mix steers and heifers, 600-750 lbs.
- 40 black steers and heifers, 600-700 lbs.
- 18 mix steers and heifers, 600-750 lbs.
- 75 mix steers, 700-775 lbs.
- 60 mix steers, 850 lbs.
- 62 mix steers, 850-875 lbs.
- 70 black char-x steers, 900-950 lbs.
- 60 mix steers, 900-925 lbs.
- 120 mostly black steers, 950 lbs.

MORE CATTLE BY SALE TIME!

EARLY CONSIGNMENTS FOR SEPTEMBER 3:

- 21 black/bwf steers, 700-800 lbs.
- 42 black/bwf steers and heifers, 550-650 lbs.
- 120 mix steers, 800-850 lbs.

MORE CATTLE BY SALE TIME!

Next Sheep & Goat Sale August 28 • 6:30 PM

Regular Sheep & Goat Sale last Thursdays of the Month.

Don't forget the video as an option to market your cattle.
View our live auctions at lmaauctions.com

Our Consignments can now be viewed after 12 Noon on Mondays by going to www.grassandgrain.com & logging onto the online Subscription.

Farmer's Cafe Now Open: Tuesday, 11-7 • Wednesday, 6A-8P • Thursday, 6-2 785-258-2785

****Now Accepting Registration for Internet Bidding at LMAAUCTIONS.COM****

Many more consignments by sale time. Call in your consignments now for maximum advertising. For more information on any of these cattle, call Herington Livestock or Bill Mathias, 785-258-0102. SEE YOU AT THE SALE!

KFRM AM 550, Every Wed., 8:00 a.m.

Barn Phone 785-258-2205 *Fax No. 785-258-3766

IF YOU HAVE LIVESTOCK FOR SALE OR APPRAISAL, CALL COLLECT.

Bill Mathias, Manager • 785-258-0102

Gary Suderman - 913-837-6785 • Rick Parkerson - 620-767-2738

Bob Kickhafer, Cell - 785-258-4188 • Dave Bures - 402-766-3743

BENNETT BUICK GMC

651 S. Ohio Salina, KS 1-800-569-5653 bennettbuickgmc.com



#8899 2013 Black Chevy Silverado 1500 Ext Cab Stnd Bed 4WD \$34,995



#4118A White Dodge Ram Reg Cab RWD SLT \$9,995 - 117k



#8980a 2012 Bronze Chevy Equinox 2LT FWD \$21,995 - 21k

Announcing The GM Educator Discount
If you work for a public school, college, or private school full or part time, you can get supplier pricing on all New Buick and GMC Vehicles! Spouses and children are also eligible, call sales department for details!

**For example this New GMC truck WAS MSRP \$45,345
GM Educator Price \$41,494
Plus any available Rebates!!!**



ALL NEW SIERRA TRUCKS
INCLUDE
TWO YEARS / 24,000 MILE FREE
MAINTENANCE !!!



#4131 New Summit White
2014 GMC Sierra 1500 SLE
Double Cab Stnd Box 4WD Z71

bennettbuickgmc.com

Shop Online! - Available on your phone, computer, or tablet!

Farmers & Ranchers

**AUCTIONS EVERY
MONDAY & THURSDAY**

Selling Hogs & Cattle every Monday



FALL CLASSIC CATALOG HORSE SALE & COLT & YEARLING SALE

October 11-12th Sale starts @ 10 AM both days

F&R Futurity Friday, October 10th @ 12 Noon

Preview Friday, October 10th @ 6 PM

Selling 300 head ranch, rope, family
horses Saturday, October 11th

Selling 200 colts and yearlings all eligible for the F&R
Futurity on Sunday, October 12th.



SPECIAL COW SALE MONDAY SEPTEMBER 8TH:

EARLY CONSIGNMENTS:

- 80/20 mostly black pairs & fall bred cows
- 10/10 black pairs, 5-7 yrs, Angus calves, worked/vaccinated

Receipts for the week totaled 2,140 cattle and 86 hogs.
Butcher hog top on Monday was \$71.00

STEERS

300-400	\$300.00-\$319.00
400-500	\$285.00-\$312.00
500-600	\$260.00-\$289.00
600-700	\$245.00-\$258.00
700-800	\$220.00-\$230.50
800-900	\$210.00-\$221.00
900-1000	\$198.00-\$208.00

HEIFERS

300-400	\$275.00-\$288.00
400-500	\$250.00-\$275.25
500-600	\$225.00-\$250.00
600-700	\$216.00-\$229.00
700-800	\$200.00-\$215.00
800-900	\$195.00-\$211.25
900-1000	No Test

STEERS

1 blk	Peabody	245@910.00
2 blk	Smolan	265@338.00
11 blk	Peabody	373@319.00
34 blk	Peabody	467@312.00
3 mix	Hays	418@301.00
1 red	Smolan	360@297.50
4 blk	Geneseo	468@291.00
2 blk	New Cambria	473@289.00
35 blk	Peabody	549@289.00
1 bwf	Holyrood	460@288.00
1 blk	Wells	450@286.00
4 blk	Tescott	524@281.00
5 blk	Salina	559@275.00
3 blk	New Cambria	592@264.00
2 blk	Lindsborg	598@258.00
2 blk	Wakefield	613@258.00
37 blk	Marquette	660@255.50

3 blk	Geneseo	592@255.00
8 blk	Aurora	609@254.00
5 blk	Hillsboro	603@252.00
2 blk	Canton	613@251.00
4 blk	Wells	656@250.00
5 blk	New Cambria	617@248.00
15 mix	Aurora	676@244.00
2 blk	New Cambria	705@230.50
4 blk	Lindsborg	739@228.50
13 blk	Beverly	727@228.00
2 blk	Little River	713@227.00
8 mix	Lindsborg	704@225.00
5 blk	Canton	781@225.00
5 blk	Tescott	772@223.00
6 blk	Newton	781@223.00
6 blk	Inman	765@222.00
35 mix	Hope	798@221.50
12 mix	Beverly	815@221.00
60 blk	Marquette	799@219.00
12 blk	Lindsborg	810@217.50
7 blk	Canton	850@217.50
30 blk	Inman	864@216.60
52 blk	Andale	859@216.25
122 blk	White City	853@213.75
2 bwf	Gypsum	855@212.50
5 blk	Little River	870@211.50
4 blk	Wakefield	859@210.00
59 mix	Durham	897@209.50
51 mix	Hope	824@209.25
5 mix	New Cambria	906@208.00
42 blk	Little River	957@204.00
36 mix	Marquette	928@203.50
49 mix	Smolan	916@203.00

IN STOCK TODAY:

- Tripp Hopper Feeders
- Heavy Duty Round Bale Feeders
- 6'8"x24 GR stock trailers

Livestock Commission Co., Inc. Salina, KANSAS

SALE BARN PHONE: 785-825-0211

MONDAY — HOGS & CATTLE

Hogs sell at 10:30 a.m. Cattle at 12:00 Noon. Selling calves and yearlings first, followed by Packer cows and bulls.

THURSDAY — CATTLE ONLY

Selling starts at 10:00 a.m. Consign your cattle as early as possible so we can get them highly advertised.

— AUCTIONEERS —

KYLE ELWOOD, GARREN WALROD & RUSTY TAYLOR

**For a complete list of cattle for all sales check out
our website at www.fandrlive.com**

5 blk	Lindsborg	970@200.00
10 blk	Little River	983@200.00
18 mix	Smolan	987@184.00

HEIFERS

4 mix	Smolan	298@309.00
2 mix	Peabody	285@296.00
1 blk	Smolan	305@288.00
4 blk	New Cambria	349@280.00
1 blk	Smolan	300@277.00
27 blk	Peabody	419@275.25
2 blk	Abilene	370@263.00
3 gwf	Peabody	417@259.00
17 blk	Peabody	502@250.00
2 blk	Lindsborg	423@243.00
3 blk	Geneseo	518@235.00
4 blk	Geneseo	526@234.00
4 mix	Salina	584@233.00
1 rwf	Hays	525@232.00
5 blk	Hillsboro	559@231.00
2 blk	Tescott	510@231.00
3 blk	Salina	558@230.00
8 blk	Lindsborg	608@229.00
7 blk	New Cambria	604@227.00
8 mix	Randolph	651@226.00
6 blk	Salina	639@226.00
7 blk	Beverly	619@222.00
3 blk	Holyrood	628@222.00
24 mix	Cassoday	619@221.00
3 blk	Wakefield	632@220.50
11 mix	Randolph	705@215.00
66 blk	Cassoday	736@215.00
16 bwf	Cassoday	760@213.75
23 mix	Randolph	703@213.00
3 blk	Holyrood	720@213.00
6 blk	Lindsborg	709@212.00
50 blk	Cassoday	820@211.25
9 mix	Beverly	801@200.00
1 blk	Newton	800@197.00
1 blk	Cassoday	880@195.00

CALVES

1 blk	Salina	250@835.00
3 mi	Hays	228@775.00
3 mi	Smolan	158@760.00
1 red	Tampa	180@710.00
1 bwf	Glasco	170@700.00

COWS

1 blk	Lindsborg	1205@123.00
1 char	Clafin	1395@123.00
1 blk	Beloit	1630@122.00
1 rwf	Salina	1230@122.00
1 red	Tescott	1695@122.00
2 blk	Lorraine	1163@122.00
1 blk	Tampa	1695@122.00
1 blk	Beverly	1675@121.50
2 blk	Beloit	1440@121.00

BULLS

1 blk	Abilene	2155@145.00
1 blk	Longford	2180@140.00
1 blk	Bennington	1595@138.00
1 blk	Beloit	1885@135.00
1 blk	Ellsworth	1750@135.00
1 blk	Lincoln	1975@134.00
1 blk	Ellsworth	1905@133.00
1 blk	Minneapolis	1555@133.00
1 wfh	Brookville	2295@133.00

SOWS

5 wht	Tampa	694@80.00
3 wht	Abilene	583@78.00
5 wht	Abilene	563@78.00
4 wht	Abilene	584@78.00
1 wht	Abilene	545@77.00
2 wht	Abilene	500@77.00

HOGS

2 mix	Wakeeney	213@71.00
1 mix	Wakeeney	230@70.00
3 blk	Wamego	252@68.00
7 wht	Lucas	294@67.50

NO SALE MONDAY SEPTEMBER 1ST LABOR DAY!

EARLY CONSIGNMENTS FOR THURSDAY, AUGUST 28TH:

89 str & hfrs, 600-700 lbs.; 100 blk/red str & hfrs, 500-800 lbs.; 30 str & hfrs, 500-600 lbs.; 348 str, 800-900 lbs.; 110 mostly blk hfrs, 850-875 lbs.

PLUS MANY MORE BY SALE TIME!

For Information or estimates, contact:

Mike Samples, Sale Mgr., Cell Phone 785-826-7884

Kyle Elwood, Asst. Sale Mgr., Cell Phone 785-493-2901

Jim Crowther
785-254-7385
Roxbury, KS

Lisa Long
620-553-2351
Ellsworth, KS

Cody Schafer
620-381-1050
Durham, KS

Kenny Briscoe
785-658-7386
Lincoln, KS

Kevin Henke
H: 785-729-3473, C: 785-565-3525
Agenda, KS

Austin Rathbun
785-531-0042
Ellsworth, KS

Check our listings each week on our
website at
www.fandrlive.com

CLASSIFIEDS

CLASSIFIED AD DEADLINE IS 10:00 A.M. FRIDAY

Although complete name, address and phone number need not appear in your ad, we must have this information for our records.

Name: _____ Phone #: _____

Address: _____ City: _____ State: _____ Zip: _____

WRITE YOUR AD HERE

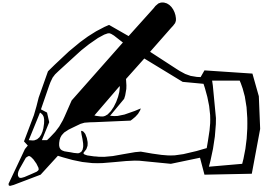

RATES AND DISCOUNTS

FIGURE YOUR COST HERE:

RATE: 65¢ a word.

Number of words: _____ @ 65¢ each

Cost for one week: _____

Multiply one-week cost times number of weeks you want ad to run.

Run ad _____ consecutive weeks.

Category: _____

Cost for _____ weeks: _____

DISCOUNTS: (with cash or credit card orders only)
deduct 10% if ad runs 2 or 3 weeks;
deduct 25% if ad runs 4 weeks.

Less discounts: _____

TOTAL: \$ _____

PAY WITH (PLEASE CIRCLE ONE):

CHECK MASTERCARD VISA DISCOVER

Card No. _____ Exp. Date _____

V-Code _____ (required) last
3 digits (see sample: 567) located
on the back of your credit card on
the signature panel.

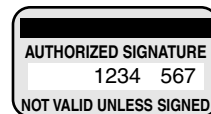

Signature: _____

CLASSIFICATIONS

CATTLE	GOAT
SWINE	SHEEP
HORSES	POULTRY
FERTILIZER	TRAILERS
FEED & SEED	MACHINERY
AUTOMOTIVE	EMPLOYMENT
REAL ESTATE	ANTIQUES
SERVICES	PASTURE
IRRIGATION	WANTED
HARVESTING	PETS
LIVESTOCK OTHER	
LIVESTOCK EQUIPMENT	
BUILDINGS-BUILDING MATERIALS	
BINS - DRYERS - VACS	
MOBILE HOMES	
SPRAY EQUIPMENT	
BUSINESS OPPORTUNITIES	
WELDING	
MISCELLANEOUS	

REMINDERS

- Please notify us of any errors at once. We cannot be responsible beyond the first insertion.
- NO REFUNDS!
- BY PHONE: Ads not accompanied by payment have \$1.00 billing charge added, and discounts are not available.



Four Ways To Place Your Ad

CALL: 877-537-3816 TOLL-FREE OR 785-539-7558

MAIL TO: AG PRESS, Box 1009, Manhattan, Kansas 66505

FAX: 785-539-2679

ONLINE: www.grassandgrain.com



CATTLE

POLLED HEREFORD BULLS

Calving ease, good growth
and disposition

Semen tested, poured,
vaccinated

Delivery available

785-865-3444

Flory
Polled Herefords

GLM Herefords



Polled Hereford and
Hereford Bulls For Sale
Calving ease, growth, fleshing
ability and Disposition all in
one package. EPD's, performance
information, fertility
tested, guaranteed and free
delivery.

Grant McKay
Marysville, KS
785-619-6086

Cell 308-470-1190

glmherefords.com
glmherefords@bluevalley.net

CATTLE

Jensen Bros. Herefords



Hereford Bulls for
Private Treaty Sales

Calving ease bulls and volume
discounts. Fully guaranteed,
fertility tested, ultra sound
data, EPD's, performance
records. Free Delivery

Kevin Jensen
Courtland, KS
785-374-4372

785-243-6397, cell

jensenbros.net
jensenks@courtland.net

ANGUS & SIMMENTAL-ANGUS BULLS



- Priced for the Commercial
Cattleman
- Yearlings & 2 yr. olds with
calving ease & growth
- Excellent Selection with Vol-
ume Discounts
- Performance Data Available
- Good Maternal Traits

Huninghake Angus

FRANKFORT, KS
Leo Huninghake
785-292-4537
Cell: 785-556-2648

LOOKING FOR motivated indi-
vidual seeking a career at cattle
feed lot and farming operation.
Applicant needs experience in
cattle handling, equipment op-
eration and mechanics. Excel-
lent location in IA near Ames
and Des Moines, competitive
pay/ off-site housing and insur-
ance available. Email resume to
jtholzbeef@gmail.com; 515-370-
4356

TO PLACE YOUR AD CALL
785-539-7558

CATTLE

IRVINE RANCH

ANNUAL
PRODUCTION SALE
NOVEMBER 1st, 2014
SATURDAY • 1:00 PM
At the Ranch!

Selling:

- 40 Simmental & SimAngus
Bulls
- Breed Leading \$ Index Values
- 20 Fall Cow/ Calf Pairs
Young & Productive
- 1 Special Embryo Lot

www.IrvineRanchGenetics.com
Manhattan, KS

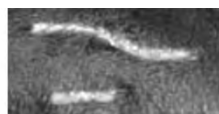

(785) 313-7473

johngirvine@sbcglobal.net

COMPLETE DISPERSAL of
spring herd. 800 head black An-
gus, 3- 6 year old bred cows.
Clov-Lan Farms 785- 418-2983.
See videos at www.clovlan.com.

HEREFORD BULLS



Good bulls with balanced
EPD's, practical development,
good disposition & eye appeal.

Oleen Cattle Co.

Falun, KS

GLENN CHUCK
785-668-2368 785-668-2454

150 ANGUS Heifers AI bred to
Conneally In Sure, cleaned up
with LBW bulls 175 Red Angus
Heifers AI bred to Redemption,
both start calving mid February
for 60 days. Fancy set of bred
heifers 785-289-0066

20 PAIR 100% Red Angus 3-7
yo w/ April calves from 4+ PCC
bull. Pharo 4+ bull in July 1st.
TR Ranch. 785-765-3608 or
785-477-3079

CLASSIFIEDS —
THEY WORK FOR YOU

CATTLE



4 High Quality Red Angus Bulls For Sale

HARMS PLAINVIEW RANCH

Mark & Kim Harms
2528 250th Street
Lincolville, KS 66858
Email: hprbulls@tctelco.net
www.HARMSRANCH.com

620-924-5544

Mark Cell:
620-382-6388

BLACK ANGUS POLLED HEREFORD BULLS

Full Brothers
Volume Discounts
Large frame, low birth weight,
fertility tested
• Guaranteed & Delivered •
Add meat, muscle, growth.
Heifers also available.

MIKE and BOB FEIGHT

CLYDE, KANSAS

785-614-1368

785-243-4973

785-446-3729

CATTLE

GRAHAM SCHOOL

Graham School for livestock
men and women. We special-
ize in teaching pregnancy
check, artificial insemination,
herd health, calf delivery and
many other subjects.

DATES FOR 2014

OCTOBER 13-17

NOVEMBER 10-14

DECEMBER 15-19



For more information,
call or write:
Dept. GG, Graham School
641 West Hwy. 31
Garnett, KS 66032

785-448-3119

www.grahamschoolforcattlemen.com

Bull & Female Sale SAT., MARCH 14 2015



MILL BRAE RANCH

Mark Nikkel, Managing Partner
Maple Hill, Kansas
785-256-4327
millbraeranch.com

CATTLE



20ANGUS BULLS For Sale by Private Treaty

Featured Sires:

Plainsman Thunder, Regis,
Magnitude, & Hoover Dam.

Performance Tested; Fertility
Tested; Fully Guaranteed;;
Free Delivery in KS & NE.

Volume Discounts

See Price List at:

www.WolfCreekAngus.com

LURAY, KANSAS

785-698-2225

RED ANGUS

GELBVIEWH

BULLS

Full Brothers
Volume Discounts
Large frame, low birth weight,
fertility tested

- Guaranteed & Delivered •
Add meat, muscle, growth.
Heifers also available.

MIKE and BOB FEIGHT

CLYDE, KANSAS

785-243-4973

785-614-1368

785-446-3729

SWINE

BOARS & GILTS

Duroc, Chester, York, Hamp,
& Hamp/Duroc

SLEICHTER

DUROC FARM

ABILENE, KS

785-263-1898 785-479-6694

AUCTIONS!

Visit us at
grassandgrain.com
for hundreds of
upcoming sales
from across the country!

AG PRESS

Call us for:
Catalogs
Sale Flyers
Magazines
Calendars
Brochures
Books
Newspapers

Ask for Marlin

785-539-7558

LET THE CLASSIFIEDS
WORK FOR YOU
PLACE YOUR AD TODAY
GRASS & GRAIN 785-539-7558

GRASS & GRAIN DIRECTORY

AUCTIONEERS

JEFF RUCKERT,
OWNER/
BROKER/AUCTIONEER
2708 Amherst Ave
Manhattan, KS
785-565-8293
www.ruckertrealty.com



Ruckert Realty & Auction
Homes, Farms, Ranches, Land,
Auctions & Recreational Property

STEVE MURRAY
Broker/Auctioneer
MURRAY
AUCTION & REALTY
Real Estate - Farm - Household
785-556-4354
murrayrealtyandauction@yahoo.com
www.murrayauctionandrealty.com



AuctionTime.com
Online Bidding Powered By
CALL FOR ALL YOUR ...
* Construction * Farm
* Truck * Trailer &
Attachments Listings!
Jim Hoobler
Auction Company
719-989-1530
719-742-5496
email: pegjimah@msn.com

HALDEMAN
WELL DRILLING & PUMP SERVICE

WELL DRILLING
COMPLETE PUMP SERVICE
SOLAR PUMPS
MANHATTAN, KS
Day or Night
785-539-9295

Blue Valley Drilling, Inc.
Water Well Drilling & Service
Family Business Over 70 Years!
CONTACT ERIC STRADER
**785-363-7353**

YOUR AD
COULD BE HERE!
GRASS & GRAIN
785-539-7558

purple wave
auction[®]
BUY & SELL
Ag Equipment
Const. Equipment
& Vehicles
1.866.608.9283
purplewave.com



GANNON REAL ESTATE & AUCTIONS
VERN GANNON, CAI
Broker/Auctioneer
Manhattan, Kansas 66502
785-539-2316
785-537-9003
www.gannonauctions.com
The Experienced Sound In Selling



KULL'S
ARMSBID.COM
Kull's Old Town
Station invites con-
signments for our
Spring, Summer &
Fall Auctions. If you
have 1 or 1,000, we'd like to talk to you.
We will also buy collections or individual guns.
Dan@ArmsBid.com or
785-862-8800 • 800-466-5516
Topeka, Kansas



HOOVER TARP SALES

Abilene, KS
Toll Free 1-800-536-2348
"DON'T GO TARPLESS"
www.hoovertarpsales.com
GENUINE SHUR-LOK
NOTHING LESS!
FAX 785-598-2282

D. ROCHE FENCING INC.

QUALITY BUILT FENCES
DON ROCHE
785-292-4271
FRANKFORT, KS

Custom Manure
Hauling & Spreading
Big to Small Jobs!
Chore-Boyz Services
913-636-1099

SWINE

SWINE EQUIPMENT

Buildings — Ventilation
Flooring — Feeders
Waterers — Heaters
Crates — Nursery Equip.

K & N Swine Systems
RICK HENRY
785-336-2130
SENECA, KANSAS

HARMS

HAMPS
TOP QUALITY HAMP BOARS
Available Year Around
GALEN & ROBERTA HARMS
Whitewater, KS 316-799-2382

LET THE CLASSIFIEDS
WORK FOR YOU
PLACE YOUR AD TODAY
GRASS & GRAIN 785-539-7558

HORSES

BUYER FOR horses.
785-713-1491
BUYER FOR all types of
horses. 785-556-5740.

GOAT

35 HOME RAISED young
(boer) nannies from superb
breeders lineage. 785-224-
7507.
FOR SALE: 100% Boer buck,
30- 40 thoroughbred does, high
quality goat/sheep livestock
equipment. Call 785-209-0457.

SHEEP

HAMPSHIRE, DORSET and
Stropshire ram lambs, produc-
tion records are available. Guar-
anteed breeders. Ebert Sheep
Farm. 785-458-9174.

LIVESTOCK EQUIPMENT

SHOWWAY SCALE on wheels,
like new. Gene McKee. 620-
422-3442.

LIVESTOCK EQUIPMENT



Portable Corral **785-263-3436**
Introducing our New Rawhide
Processor by John McDonald
Used Rawhides for sale also
www.
rawhideportablecorral.com



Circle S Manufacturing
Hydraulic Chutes
continuous fencing
panels and gates
Phone:
620-924-5231
Cell: 620-381-1056
Lincolnvillle, KS 66858

• 4.5" Pipe	\$4.00
• 2 7/8" Pipe	\$1.90
• 2 3/8" Pipe	\$0.95
• 1 1/4" Pipe	\$0.45

WILL DELIVER
POST CUT TO ORDER
Quantity Discount
Ray's Pipe
Council Grove, Kansas
620-767-2907

HOLD 'EM Fence Company-
barbed wire, welded continuous
fence, pipe, custom tubs, gates,
alleyways. Cell 785-313-4552,
home 785-499-5454.

1978 LN 8000 Ford 700- 16 Ro-
tomix box. 620-532-3574.

FEED & SEED

HEDVILLE GRAIN & FEED

CATTLEMEN WE HAVE SUMMER SPECIALS:
BULK RANGE CUBES \$270/ PER TON.
BAGGED RANGE CUBE \$7.75/ PER BAG.
35% PROTEIN TUBS- 4 FOR \$95/ PER TUB OR \$99 PER TUB
Give us a call at 785-823-2401

32 BALES 4X5, 1100 lb. bales,
2014 grass hay, \$30 per bale.
Melvern area. 785-231-7769, no
Sunday calls.

OATS - FEED or seed. Empo-
ria, KS. 620-343-7080.

TRITICALE SEED for sale. Call
Brock Baker. 316-249-1907.

DAMAGED GRAIN WANTED STATEWIDE
We buy damaged grain,
any condition-wet or dry-
including damaged silo corn.
TOP DOLLAR!
We have vacs and trucks.
CALL HEIDI OR GARTON
NORTHERN AG SERVICE, INC.
800-205-5751

FEYH FARM SEED CO
ALMA, KANSAS
Producer and processor of
native prairie grass seed &
wildflowers
866-765-3415
785-765-4681 Fax
nativeseed@feyhfarmseed.com
"FOR ALL YOUR SEED
NEEDS"

ALFALFA HAY 34 Big Rounds
2014 1st-3rd cuttings, Net Wrap,
\$130/ton. Horton, KS. Call Keith
785-288-8866 or Rick 785-548-
5427.

SMALL SQUARES bales of
prairie hay. 785-632-1051.

RUETTI SEED SERVICE
Frankfort, Kansas
Certified Seed Wheats
KWA Everset, 1863, LCS Mint,
Wizard, T154
Bulk bags or Jumbo bags
785-562-6987
785-292-4676

PREMIUM RANGE cubes,
\$229/ton. Call Brock Baker,
316-249-1907.

FEED & SEED

2014 PRAIRIE hay, big round,
net wrap, baled last of June.
Waverly, KS. Can deliver. 785-
229-2428.

SMALL SQUARE Straw wire
tied bales for sale. 785-249-
9675.

SMALL SQUARE Second cut-
ting alfalfa bales wire tied.
785-249-9675.

2014 1000 brome and 500 prai-
rie big rounds, net wrapped.
785-256-3907.

Tiffany Cattle Company is
now accepting Hi moisture
corn.
Please call for details
785-466-6529
785-229-2902

PRAIRIE AND Brome Hay for
sale. Good quality, wire tied
small squares. Prairie hay
\$3.00/ bale and brome \$4.00/
bale. Large quantity available.
Call 785-224-1178 or 785-654-
3556.

RYE SEED - cleaned or bin
run, grazing barley Emporia, KS.
620-343-7080.

WANTED DAMAGED GRAIN

We pay top dollar for
damaged grain. Trucks and
vac's available. Immediate
response anywhere.

Pruess Elevator, Inc
1-800-828-6642

Cattle & Hog Feed
WHEAT MIDDLINGS
Pelletized, crude protein not
less than 14.5%. Call for pric-
ing.
WESTERN STAR MILL
Division of ADM - Salina, KS
1-800-649-1541 (Kansas)

Countryside Feeds
is a full line family owned and
operated feed dealer for
Dunning Feeds,
Beef, Hog, Horse, Chicken,
Rabbit, Goat, Sheep &
Highest Quality Mineral in bag.
Also a dealer for
Total Equine Feeds.
Eskridge: **785-449-2586**
Paxico: **785-636-5152**

NATIVE CRP Hay For Sale,
388 4'x5' Lg. round bales 1200-
1300 lbs., net wrapped. \$38/
bale. Clay Co. Kansas. Call 785-
632-1341.

HAY GRAZER hay for sale. Big
rolls or in the field that can be
grazed. Call Brock Baker, 316-
249-1907.

200+ ROUND net- wrapped na-
tive Prairie bales averaging be-
tween 1100 # and 1200 #, 64
from 2013, balance for 2014. If
you take it all \$32.50/ bale. All
done in July, and in the dry.
Email 'redbudson@yahoo.
com', or 785-221-5517.



Enhances Crop Tolerance to Environmental Stresses
Designed for a Broad Range
of Application Methods and for
use on Multiple Crops.
WHEAT
SOYBEANS
CORN
FORAGE SORGHUM
GRAIN SORGHUM
ALFALFA
Mycorrhizal Fungi
Visit your Star Seed Dealer
or contact Star Seed



Visit our website
to find listings for
hundreds of
upcoming auctions
across the country!

www.grassandgrain.com

FEED & SEED



LEGUMES
Nitrogen Fixing,
Supplemental
Grazing & Forage
Alfalfa & Clover
Forage Peas
Cowpeas & Lentils
Hairy Vetch
Chickling Vetch
Sunn Hemp
GRASSES
Build Organic Matter &
Supplemental Grazing &
Forage
Oats & Barley
Annual Ryegrass
Cereal Rye
Sorghum Forages
Millets
Triticale
BRASSICAS
Soil Conditioning, Scavenge
Nutrients, Supplemental
Grazing & Forage Tillage
Radish, Hybrid Turnip
Forages, Ethiopian
Cabbage, Kale
Custom Cover Mixes
Available throughout the
Star Seed Dealer Network



PASTURE

AVAILABLE FALL pasture for
cows, 100- 300 head.
785-229-2428.

FAMILY FARM wanting grass
to run cow/calf pairs and/ or
open heifers. Honest, reputable
people, looking for the same.
620-793-2368.

AUTOMOTIVE

2002 FORD 250 Super Duty, 4
WD, manual transmission, D10
motor, good shape, \$5,000.
785-488-5059.

1996 KW T600 Red Top Cum-
mins. 785-336-1539.

2 TON Ford truck 3250.
785-747-8239.



salinapowersports.com
PARTS * SALES * SERVICE
For all major brands
including:
• Honda • Kawasaki
• Polaris • Arctic Cat
• Can Am • CF Moto
• Hustler • Big Dog

Check website for Inventory
632 S. Brodaway
Salina, KS
785-823-7297

2009 Chrysler Sebring conv.
2008 Dodge Quad 1 ton 4x4
diesel
2007 Chrysler Pacifica
2007 Chrysler T&C
2007 Honda Odyssey
2006 Hyundai Santa Fe
2005 Chevy Malibu
2004 Ford F350 crew cab
2002 Subaru Outback
2001 Ford Escape
1998 Dodge Ram 1500 xcab
1991 Chevy Corvette

B. C. Motors
902 E. Trapp
Herington, KS 67449
785-258-2818



2002 IHC with 490-14 Rotomix
Several Daycabs available
Feed Mixers and
Manure Spreaders
Kuhn Knight, new & used



Belleville, KS
800-536-2293

2005 KENWORTH T800 C17
Cat 10 speed, 680K miles.
785-741-4520.

AUTOMOTIVE



Hutchinson, Kansas
Hillsboro, Kansas
'12 Ford F350 crew cab,
Lariat, 4x4, diesel, auto,
loaded, 50K
'11 Dodge 3500 mega cab,
DRW, 4x4, Laramie, loaded,
one owner, diesel, auto, 109K
'11 GMC Sierra 2500 crew
4x4, SLE, diesel, auto, nice,
63K
'10 Dodge 2500 crew 4x4, La-
ramie, diesel, auto, loaded,
47K
'09 F350 C&C XLT 4x4 reg.
cab, diesel, auto, bale bed,
82K
'07 Dodge 2500 quad cab 4x4
SLT, diesel, auto, leather,
only 43K
Ask For Kris Hanschu
khanschu@
midwaymotors.com
620-755-2824

WANTED: '98 Chevy or GMC
pickup, any condition. 816-387-
6091. 785-985-3605.

Myronized Truck Works
Centralia, Kansas
785-857-3581
• Drop N Lock gooseneck ball
• Economy Mfg. flatbeds
• Luverne grill guards, nurf
tubes, mud flaps, side steps

'86, WHITE- VOLVO, single
axle day cab, 300 Cummins, 9
spd., good tires. Call Luin
Berger, 785-268-0647, cell. 785-
363-2645, home.

RUST FREE TRUCKS

• DAYCAB TRACTORS
• CHASSIS
Heald Truck Sales
704 NE Hwy. 24
TOPEKA, KANSAS 66608
785-235-5604
PRICES & PHOTOS @
www.healdtrucksales.com



Trucks - Trailers
Containers
Solomon, KS
785-655-9430
www.chuckhenry.com

REAL ESTATE

KANSAS LAND

• 63 ac AN, Co. Cattle setup,
home & building
• 80 ac LN, Co. Highly tillable.
• 90 ac FR, Co. tillable &
hunting
• 160 ac FR, Co. tillable &
hunting
• 160 ac OS, Co. native grass
• 197 ac CO, Co. tillable &
grass
• 203 ac FR, Co. great hunting
& land characteristics
• 284 ac MI, Co. All grass & im-
provements
• 320 ac AN, Co. highly tillable
• 320 ac LB, Co. highly tillable
& hunting
• 182 ac AN, Co. Pasture &
hunting.
• 160 ac NE, Co. Cropland/
Hunting w/custom built home.
• 2220 ac GE, Co. Flint Hills
grass & hunting
• 2375 ac CQ, Co. Flint Hills
grass & hunting.
785-229-6740
dalehermreck@gmail.com
Realty Executives



Call Us To Sell or
Lease Your Oil
& Gas Minerals
www.MineralMarketing.com
National Headquarters
Alva, OK
580-327-4440
Shane Terrel, 580-327-7889

REAL ESTATE

DICKINSON COUNTY:

Unique Country estate. 1898 Large 2 story stone home on 21+/- Acres. Lovely setting in the trees. 4 BR/4.5 BA 5000 sq. ft. + 2000 sq. ft. addition w/in ground pool and spa. 1982 stone barn, 30x70 livestock shed, other out-buildings. 6 miles to Chapman, 9 to JC, 16 to Ft. Riley, 26 to Manhattan\$375,000

PRICE ADJUSTED!
GEARY COUNTY:

South of Geary Co. Lake 3 Bedroom, 3 Bath ranch home. Full finished walkout bsmt. 2 car garage + 24x24 shop bldg. 3.2 acres\$190,000
Call Dolly Anderson, Broker
785-532-8801

G&A REAL ESTATE
Manhattan, Kansas



For financial strength, competitive rates and terms as flexible as the way you operate, count on Frontier Farm Credit.

Baldwin, KS 866-268-2900
Emporia, KS 800-320-8391
Hiawatha, KS 800-699-3521
Manhattan, KS 800-874-2474
Marysville, KS 800-475-2371
Parsons, KS 800-741-2990
www.frontierfarmcredit.com

LET THE CLASSIFIEDS
WORK FOR YOU
PLACE YOUR AD TODAY
GRASS & GRAIN 785-539-7558

REAL ESTATE

The Simplest Way to Buy and Sell Land Anywhere in the U.S.



AmericanCropland.com

FOR RENT OAKHILL ESTATES

LUXURY 1 & 2 BDRM APTS.

Private Balconies and Patios
Woodburning Fireplace
Ceiling Fans
Gas Heat/AC
Exclusive area in Wamego
1-888-537-9064

80 AC. Farmland/ Pasture located near St. Peter, KS in Graham Co. Contact Jared Unruh Mossy Oak Properties Koelsch Outdoor Properties at 620-386-0056.

80 ACRES pasture with 44 acres of CRP. Great hunting deer and turkey. 2 ponds. Call John Flott, Farm & Home Realty 620-340-3920. 620-342-5034.

NORTH LYON County North of Allen, KS. 162.2 ac fenced pasture w/stock pond, \$486,600. BLU, LLC. 785-393-1600.

GRASS & GRAIN

REAL ESTATE

FARM & RANCH

McPherson Co.- 160 Acres m/l. Part tillable pasture w/pond. Quonset bldg. & 3 bdrm manufactured home. Chris, 493-2476.

Russell Co.- 155 Acres m/l, 96 Acres CRP & balance in pasture, trees, waterways. Close to Wilson Lake. Chris Rost 493-2476

Lincoln Co.- 168 Acres m/l. Ag Land. Excellent farmland along the Saline River. Chris, 493-2476.

Saline Co.- 22 Acres m/l. Building site. Just west of Salina. Rural water included. Chris, 493-2476.

Saline Co.- 20 Acres m/l. 2300+ sq. ft. Ranch home on Morton bldg. w/ horse stalls. Stocked pond. More acreage available. Chris Rost, 493-2476.

Saline Co.- 38 Acres m/l. Vern Weis built home. Pond, Barn & 2 sheds. Great for horses or cattle. Chris 493-2476

Saline Co.- 32 Acres m/l. Great building site. Hill top views. 2 rural water hook ups. Sharon, 826-0010.

Saline Co.- 14 Acres m/l SE of Saline. Pond. 5 bdrms, 2 baths. Fenced for horses or cattle. Chris, 493-2476.

Saline Co.- 1 acre SE of Saline. Grand 2 story home. 3 bdrms, nice hardwood flrs, 32x40 garage. Chris 493-2746

Saline Co.- 4.8 acres m/l walkout ranch home. 4 bdrms, Granite kitchen counters. 18x30 outbldg. & utility shed. Peggy, 826-0485.

Saline Co.- 5.5 Acres m/l. 1745 sq. ft. 1 1/2 story. Lots of updates. 3 bdrms. Peggy, 826-0485.

Ellsworth Co.- 16 Acres m/l. Lots near Kanopolis Lake. Rural Water Hook-up available. Peggy 826-0485.

Ottawa Co.- 13 Acres m/l. Ranch home w/1200+ sq. ft. Horses welcome. Spring to pond. Vicki, 452-8144.

Farm & Ranch Division Of:



Antrim-Piper
Wenger Realtors®

631 E Crawford Salina, KS
www.cbsalina.com
1-800-276-3641

© 2008 Coldwell Banker Real Estate LLC. All Rights Reserved.
Coldwell Banker is a registered trademark owned by Coldwell Banker Real Estate LLC. An Equal Opportunity Company. Equal Housing Opportunity.

TRAILERS



CIRCLE D
LIVESTOCK & HORSE
TRAILERS
FLATBED TRAILERS
• 1-800-526-0939 •
www.circle-dtrailers.com



When There's Work To Do...
DONAHUE!



1-800-457-7406
www.donahuetrailers.com

ELITE



• Experience the ELITE Difference
• Strongest Built Aluminum Stock Trailer
• Optional W.E.R.M. Flooring
TITAN
• Large Inventory at Competitive prices
Your Trailer Super Store!

Mid-Plains Equipment

E. Hwy 30 & 10, PO Box 2526
Kearney, NE 68848
1-877-654-2553
www.midplainsonline.com

38' END dump, \$4,500.
785-747-8239.

TRAILERS



NEW STOCK, HORSE, FLATBED, & UTILITY TRAILERS

TRAILER REPAIR BRAKES, LIGHTS, SAND BLAST, PAINT WELD

We Install Brake Controllers

USED TRAILERS

'12 Neal 18' BH car hauler
.....Call for Price
'04 Target 18' BH car hauler ...
.....\$2,000
'13 Land Pride FDR1660, like new\$1,800
'05 Titan 24' GN stock..\$6,800
'04 Titan 24' GN stock..\$6,400
'98 Titan 18' GN stock combo\$7,500
'04 Titan 16' GN stock..\$4,200



HUSTLER
DROP 'N LOCKS
GOOSENECK HITCHES

Blue Valley Trailers

225 South East St.
Waterville, Kansas 66548
785-363-2224
1-866-368-4826

TRAVALONG TRAILERS IN STOCK

New steel & alum. stock
New 20' to 31' flatbed
Used 3 horse & 18' stock
14' dump trailer & utility

VISSER TRAILER SALES

Herington, KS
785-258-2800

2002 TIMPTE Hopper Trailer for sale. Trailer is in good condition, as are tires. Trailer is Ag Ride Air Hopper model and has the following dimensions: 42' 2" length, 78" sides, 102" wide. Trailer has roll tarp, aluminum rims, and vibrators on the hoppers. Priced to sell @ \$18,900. Call Kim at 785-331-9053.

HILLSBORO

7' or 7'5 x 24' or 26' Endura
alum stock.....
.....Starting at \$16,900

'05 24' Donahue stock
'07 Ford F-250 Fx4 crew cab, nice\$20,500
'07 Titan 24' show stock

AUSTIN TRAILERS LLC

2560 Pillsbury Dr.
Manhattan, Kansas
785-539-3925

Trailers 4 U

Merritt Gooseneck 24' Stock trailers, BBK 32' combine header trailer, 5'x10' & 6'x12' utility trailers, Travalong 24' stock trailers, Travalong 31' flatbed trailer, & used 20' & 24' stock trailers available.

Check out trailers4u.com for more information
Frankfort, KS
785-292-4166

MACHINERY

JD SILAGE CUTTER 3960 3 row 30" head. 3800 JD cutter. 785-336-1539.



USED TRACTORS

• Landini PF 85\$27,000
• Landini Vision 105 w/ loader.CALL
• Allis D14\$3,500

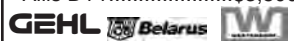

Schwant Tractor
Dover, KS
785-256-6242
www.schwanttractor.com

MACHINERY

NEW VERSALTILE DEALERS USED FORAGE

HARVESTERS & HEADS
'11 Claas 960.....Coming
'10 Claas 980.....Coming
'09 Claas 980
'05 Claas 900Call
'04 Claas 900Call
Claas RU600, 8 row head
.....From \$30,000

TRACTORS

2012 Case 315\$190,000
Agco Star 8360\$45,000

COMBINES

0% For 5 years on all 62 & 72 Series combines
'13 Gleaner S67
'12 Gleaner S77
'12 Gleaner S67
'11 Gleaner S67
(2) '10 Gleaner R76
'05 Gleaner R75\$120,000
'02 Gleaner R72\$85,000
'99 Gleaner R72\$75,000
'95 Gleaner R72
'98 Gleaner R62\$67,500
'97 Gleaner R62\$45,000
'94 Gleaner R62\$40,000
'13 3000 12R30\$55,000
'11 3000 12R30\$50,000

MISCELLANEOUS

Sunflower Tillage equipment....
.....Coming in daily



ALLIS WHITE HESSTON

MASSEY FERGUSON

Kalvesta Impl. Company, Inc.

620-855-3567
KALVESTA, KS 67856
www.kalvestaimplement.com

154 CUB Loboy, \$2,500; JD 4020, gas, \$3,750; JD 630 tractor, \$4,750; MF 300 combine, \$2,600; JD 630 hydra flex w/ trailer, \$6,250. 785-747-8239.

664 NH round baler, very good condition. 785-955-0649.

CASE IH 4900 series cultivator-wings with spike tooth harrows, wheels, hydraulic cylinders, & shovels. \$3,000 OBO. 785-532-8579.

1987 CASE IH 1680, 4105 hours, has had cage and transition cone, machine is in above average condition, new double chaff spreader last fall, \$24,500 OBO; 25' Case IH 1010 header, good condition, \$4,000 OBO. 785-392-7053.

620 UNVERFERTH grain cart, older but works good, \$6,000 OBO; '68 Dodge 11/2 ton, good hoist & bed, blown engine, best offer. 785-448-4607.

MASSEY FERGUSON 135 with plow/disk & Bush Hog, asking \$3,500; 1973 Ford F350 grain truck with hoist, asking \$3,000. 785-492-0488.

MACHINERY

USED TRACTORS

'12 Case IH Maxum 125, MFD, ldr.
'09 Case IH FarmAll 35 MFD w/loader, 215 hrs, like new
'97 Case IH 9330, 4520 hrs
'94 Case IH 7220 MFD, 4550 hrs, clean
'83 IH 5088 2WD, 5540 hrs, clean
'78 IH 1086 w/ldr.
'73 Case 970, cab
'41 IH FarmAll A w/Woods belly mower
Ford 8N tractor, restored

MISCELLANEOUS

'11 Case IH 3406 corn head
'12 Case IH DC 102 disk MoCo
JD 7200 planter 6 row 30'
Case IH 5300, drill 21x7
'08 Case IH 530C Ecolo-Tiger
'07 Case IH RMX340 25'
Case IH 3950 29' disk
Case IH 4300 FC 33'
'94 JD 980 FC 32'
Case IH 6500, conser-til 14'
'91 Case IH 1680 combine 4WD
'02 Case IH 1020 25'
'95 Case IH 1020 flexhead 20'
'94 Case IH 1063 cornhead (2) IH 863 cornheads
'88 Case IH 1660, 4300 hrs,
'04 Case IH RBX562 rd. baler
'92 Case IH 8480 rd.baler
'06 Case IH WRX 201 10 wheel rake
Hesston 3982 12 wheel rake
'92 Hesston 1150, MoCo 12' IH 2001 loader
Koyker K-5 loader JD mounts
GB 870 loader, fixer upper
FMC trailing rotary mower 51/2'
Landpride HRL 3578 box blade



ROSSVILLE

Truck & Tractor
ROSSVILLE, KANSAS
785-584-6195

NH 900 silage cutter 3 row 30" head, windrow pickup head; Richardson dump box; Roto-mixer 505 vertical mixer, scales excellent; Bearcat 950 roller mill mixer. 620-767-2714.

IH 496 hp 25' tandem with harrows\$3,375
IH 5088 w/duals and Otter Dozer\$18,750
IH 496 25' tandem\$9,495
Used Harsh 290 pull type wagon, nice\$9,750
Case IH 8465A round baler
.....\$7,995



WINCHELL'S, INC.
Phillipsburg, KS 785-543-2118

JD 6 row forage harvester head. 785-294-2762.

NEW TRAILERS

2014 PJ 32' hyd. Dove tail
.....\$12,995
2014 PJ 22' GN tilt\$6,600
2014 PJ 20' GN tilt\$6,500
2014 PJ 20' car hauler\$2,900
PJ utilitiesStarting at \$1,825
36' self dumping Inline bale trailers**SALE \$4,595**

NEW ALUMINUM

STOCK TRAILERS

2014 Travalong 7'6"x28'
.....\$18,900
2014 Travalong 7'6"x24'
.....\$16,500
2014 Travalong 6'8"x24'
.....\$14,200

PERFECT FOR GRASS SEASON!

2014 Travalong 48' Groundload stock trailer, FET included.....\$39,000

Bradford Built Steel Pickup Flatbeds
Starting at.....\$1,870

We now install pickup Beds. Call For Prices. Buy Next to the Factory and save hundreds of Dollars

ROCKING "M" TRAILER SALES

430 S. Colorado
Waterville, KS 66548
Office: 1-866-261-2526
or 785-562-6614
www.rockingmtrailers.com

HORIZON

FARM & RANCH REALTY, LLC

1-888-825-1199

www.horizonfarmranch.com

358 Ac +/- combo sits S of Minneapolis. Tillable, pasture, and timber on a live stream. Just 200 yds off Solomon river. Great Soils, Great Pasture, Excellent Hunting! Call Ray!

80 Ac +/- pasture at Atlanta, KS. Excellent water, fences and grass. Immediate possession. Call Ray!

280 Ac +/- pasture w/excellent water and fences NE of Latham. Immediate possession. Call Ray!

80 Ac +/- pasture w/newer fences, nice catch pen, a pond that's full ad one of the tallest, most beautiful spots in the Flint Hills. 10 mi S of Paxico. Call Tim!

66 Ac +/- E of Bennington, pasture, 2 ponds and brome meadow, blacktop on two sides w/great view. Potential tillable. Call Ray!

240 Ac +/- tillable, just off the river. N of Delphos. Call Ray!

210 Ac +/- level to gently rolling tillable just NE of Glasco, Class II & III soils. Can be bought with or without the wheat. Call Ray!

235 Ac +/- gently rolling to upland terraced farm just NE of Glasco. Class I, II, & III soils. Can be bought with or without the wheat. Call Ray!

240 Ac +/- Geary Co. blacktop frontage 190 pasture w/new fences, 3 big springs and 2 new wells. 45 tillable. Close to town. Seller is a Kansas licensed real estate agent. Call Ray!

RURAL HOMES & LOTS

Turn-key 42 bed lodge on Waconda Lake @ Cawker City. This place has it all and sits on 24 Hwy. They keep the place booked up for both fishing and hunting. Fully furnished. Call Ray!

Stone house and new bldg. on 5 ac +/- . Just E of Enterprise on the blacktop. Call Ray!

Newer County home on 10 Ac +/- just 7 mi E of Salina. Don't wait! Call Ty!

PRICE REDUCED! Very nice custom built home. 711 N Lincoln Bennington, KS. 4 bd, 3 bath, custom kitchen, vaulted ceilings, large lot. Call Ray!



COMMERCIAL

236 Ac +/- Prime Development Property located in Junction City's most rapidly growing area! Seller is a Kansas licensed real estate agent. Call Ray!

3 Ac +/- and turnkey landscape busines just E of Manhattan on 24 Hwy. Excellent location. Call Brian!

7 Ac +/- on 24 Hwy just E of Manahattan, zoned commercial. Call Brian!

***Auctions * Private Treaty Sales * Value Assessments**
For more info visit our website or contact one of our agents!
Ray Swearingen.....785-452-8498

Steve Burr.....785-826-0103
Calvin Carlson.....785-819-1480
Ty Bryant.....785-366-0261
Sheila Van Winkle ..785-280-3564
Brad Budden.....785-280-0915
Billy Randle.....785-479-1152
Tim Hamm.....785-630-0245
Rachelle Swearingen.....785-452-5115
Brian Swearingen.....785-565-3898

MACHINERY

1988 John Deere 7720 TITAN II Combine, RWA \$10,000; 1978 GMC Grain Truck, 16' steel bed & hoist, tarp, \$7,000; 1974 Chev 3/4 ton truck, 4 wheel drive, Grain-o-vator 10 self unloading bed, \$1,500; Badger silage blower w/PTO, \$400. 785-806-7263.

2011 JOHN DEERE 630F \$18,000, shedded and field ready. 785- 294-1503.

1085 MF 4000 approx. hrs, cab & air, needs work, \$2,500. 785-615-1069.

2166 CIH combine with 25' 1010 header, 2,532 hours, shedded, nice, \$42,000 620-532-4365. 620-532-4530. No Solicitors.



WE RENT TREE SHEARS! BOBCATS - TRADE-INS

2013 Bobcat S750, A71, TS, 250 hrs.....\$49,000

2013 Bobcat S650, C, H, & A, Hi Flo, 450 hrs\$39,500

2013 Bobcat S650 C, H, & A, TS, 800 hrs\$39,000

2013 Bobcat S570 A91 HF TS, 300 hrs\$39,500

2013 Bobcat S530, cab & heat, 225 hrs.....\$36,000

2012 Bobcat E50, excellent, C&A, 200 hrs\$59,000

2011 Bobcat S650 open, 250 hrs.....\$32,000

2011 Bobcat S205, A71, TS, 1100 hrs\$28,500

2010 Bobcat S630, open, 1850 hrs.....\$26,500

2010 Bobcat S250, C, H, & A, TS, 2100 hrs\$26,000

2008 Bobcat S185 open, 1550 hrs.....\$22,000

1999 Bobcat 863 open, 1650 hrs.....\$17,500

Service on all Bobcat Equipment Stop by and talk to us.

Now Is The Time To Trade ALL MACHINES INSPECTED & READY TO WORK.

3695 Green Valley Road Manhattan, KS 66502

For More Details Call Greg • 785-215-4285 Travis • 785-410-8985 Office • 785-537-9979

GRASS & GRAIN

— PLANTERS/DRILLS —	
'08 JD 1770 24-30" .	\$94,500
'08 JD 1770 24-30" .	\$76,000
'01 JD 1770 24-30" .	\$45,000
'11 JD 1770 16-30" .	\$85,000
'11 JD 1770 16/30" .	\$79,500
'10 JD 1770 16-30" .	\$89,500
'09 JD 1770 16-30" .	\$69,500
'08 JD 1770 16/30" .	\$74,500
'07 JD 1770 16-30" .	\$69,500
'05 JD 1770 16-30" .	\$67,500
'04 JD 1770 16-30" .	\$59,500
'01 JD 1770 16-30" .	\$46,000
'99 JD 1770 16-30" .	\$29,500
'12 JD 1770 12/30" .	\$68,000
'11 JD 1770 12/30" LF	\$81,000
'05 JD 1770 12/30" .	\$49,500
'12 JD 1790 24/20" .	\$104,000
'12 JD 1790 16/31 .	\$131,000
'04 JD 1790 16/31 .	\$65,750
'04 JD 1790 16/31 .	\$59,500
'10 JD 1790 12/23 .	\$94,000
'08 JD 1750 8/30 .	\$29,000
(2) '09 DB90 36 row .	\$185,000
'08 DB60 24/30 .	\$125,000
'08 Kinze 3800 24-30" \$79,500	
'12 Kinze 3660 16-30 \$99,500	
'02 Kinze 3600 16/31 .	\$50,000
'04 Kinze 3000LF .	\$24,000
'04 CIH 1200 12/23 .	\$58,500
'80 CIH 900 6 row .	\$6,000
'12 JD 1990 40"-15" .	\$79,500
— COMBINES —	
One Year Power Guard Use Season waiver 2.9% Interest	
'13 JD S690	\$358,000
'13 JD S690	\$339,500
'13 JD S680	\$324,500
'13 JD S680	\$324,500
'13 JD S670 Hillco .	\$335,000
'11 JD 9770 4WD .	\$229,000
'11 JD 9770 4WD .	\$180,000
'10 JD 9770	\$165,000
'09 JD 9770 Hillco .	\$205,000
'09 JD 9770 4WD .	\$218,250
'08 JD 9770 Hillco .	\$189,000
'04 JD 9760 4WD .	\$139,500
'08 JD 9670 Hillco .	\$175,000
'08 JD 9670 Hillco .	\$190,500
'07 JD 9660	\$142,500
'95 JD 9600 4WD .	\$32,500
'04 JD 9560 SH . . .	\$115,000
'06 CAT 670R	\$120,000
'05 CIH 2388	\$99,750
32 corn heads	
24 flex heads	
— SPRAYERS & APPL. —	
'12 JD 4940 120' . .	\$283,500
'07 JD 4720 90' . . .	\$140,000
'05 JD 4720	\$133,000
'08 Spray Coupe 4460	\$80,000
'05 Spray Coupe 4450	\$65,000

MACHINERY



NEW

Balers 605SM, 604SM, 665 Rancher, 504N

Raker R-2800, R-2300 VR

1428 wheel rake

BP 8000 bale processor

USED

605SM, 605Ms, 604M, 504M, 554XL, 605J, 504Is, 605Fs, R-2300s, WR-22 wheel rake

BP 8000 Processor

LARGER BALE FORKS AVAILABLE

SPRING STEEL SHEET METAL

6'x10' 18 ga.....\$44.00

40"x72", 18 ga.\$20.00

23"x80", 18 ga.\$10.00

NEW STEEL

40' 4"x5"x3/8 rect. tube

20' 4"x7"x3/8 rect. tube

28' 8"x3"x1/4 rect. tube

24' 2"x2"x11 gal. sq. tube

33' 166 sheet 40 pipe

42' 31/8x5/10 pipe

ROUND SQUARE TUBING

ANGLE CHANNEL & FLAT

14 GA AND 1/8" floorplate

23/8 & 27/8 & 41/2" pipe

3/4 & 7/8 sucker rods

WELDING SUPPLIES

Oxygen C125 & acet. Bottles for sale

Welding rods & wire

Top & bottom belts for all balers

Twine 4' & 5' netwrap

Portable panels, Feed Bunks & Round Bale Feeders

Forrest Johnson

LEONARDVILLE, KS 66449

785-293-5583

785-293-2235

SALVAGING COMBINES

N5, N7, L, L2, M, F, G, C, CII, All, A&E, K Gleaner. 6620, 7720, 8820, 7700, 6600, 4400, 3300, 105, 95, 55, JD. 915, 1480, 1460, 1420, 815 IHC. 860, 760, 750, 510, 410, 300 Massey. Several black and orange Gleaner cornheads.

Jack Boyle

Vermillion

785-382-6848 785-564-0511

'12 RoGator RG900 .	\$210,000
'04 RoGator 1064 . .	\$92,000
'08 Bestway 1200 . .	\$15,500
— TRACTORS —	
'10 JD 9530T	\$249,500
'09 JD 9430T	\$186,600
'08 JD 9430T	\$205,000
'08 JD 9430T	\$186,250
'04 JD 9420T	\$140,500
'01 JD 9300 PS	\$56,000
'12 JD 8335 MFWD .	\$234,700
'97 JD 8300	\$75,000
'10 JD 8295 VT	\$206,000
'12 JD 8285 PS	\$195,000
'10 JD 8270 PS	\$180,000
'97 JD 8300 MFWD .	\$77,500
'01 JD 8110 MFWD .	\$90,000
'99 JD 8100 MFWD .	\$90,000
'94 JD 7800 MFWD .	\$57,500
'03 JD 7420 MFWD .	\$56,000
'06 JD 2305 deck . . .	\$12,500
'08 NH T8010 MFWD	\$118,000
'12 CIH 290 MFWD .	\$175,000
'12 CIH 210	\$153,000
'03 CIH MX175 loader	\$69,000
— TILLAGE —	
'12 JD 2623 29'	\$58,000
'11 JD 2310 45'	\$76,000
'05 JD 2210 41'	\$36,500
'09 JD 2700	\$39,500
'13 JD 2100 5 shank .	\$10,500
Wilrich 3400 FC . . .	\$10,000
Wilrich 3400	\$11,500
'12 SF 27' 6630	\$41,000
Sunflower 42' FC . .	\$39,900
'12 CIH 330 25'	\$39,500
'11 CIH 30' turbo VT .	\$47,500
'11 CIH 30' disc	\$42,000
CIH 4300 41' FC . . .	\$17,500
— HAY EQUIPMENT —	
'96 JD 566	\$13,500
'85 JD 530	\$5,500
'04 Vermeer 605XL . .	\$15,000
'05 Gehl 2880	\$8,500
'05 NH 780, 3300 bales	\$18,000
— SKID STEERS —	
'09 JD CT332	\$32,500
NH L175, new eng. . .	\$24,000



Hiawatha IMPLEMENT

785-742-7121

HIAWATHA, KS 66434

www.hiawathaimplement.com

MACHINERY



0% Financing for 48 months

0.9% for 60 months

or \$2,700 off

Fall Promotions:

Additional \$500 off* CHA



2 Brand New 2014 R-Series

- 1 CHA, 2 spd, power quick attach
- 1 open cab, 1 spd., air seat
- 72 hp, 2200 LB lift capacity

Call for Pricing

Schwant Tractor

Dover, KS

785-256-6242

schwant.tractor@sbcglobal.net

2009 CIH- 1250 24R30" planter front fold/ markers bulk fill New-matic down pressure, hydraulic drive, Pro 600 monitor, dawn residue managers, excellent condition, always shedded, \$101,500. 620-782-3648.



710/70R42 RAD AT DT 168B\$2,441

480/80R38 RAD AT 23\$1,002

420/85R34 RAD AT FWD\$919

480/80R50 RAD AT DT\$2,040

TF-866-888-7838 ABILENE, KS

COMBINE & HEAD SALE				
Sale runs now thru September 15, 2014				
Financing available thru CNH Industrial Capital WAC				
COMBINES				
Descriptions	Hours	Was	Sale Price	Loc.
2009 Case IH 8120	1875	\$230,000	\$207,500	H
2009 Case IH 8120	1306	\$198,500	\$180,000	C
2012 Case IH 7130	578	\$246,500	\$217,500	M
2009 Case IH 7120	1257	\$198,000	\$180,000	W
2010 Case IH 7120	1261	\$205,000	\$185,000	W
2011 Case IH 7120	609	\$279,500	\$245,000	C
2008 Case IH 7010	1956	\$175,000	\$160,000	H
2009 Case IH 7088	1560	\$212,500	\$186,000	H
2011 Case IH 7088	647	\$239,500	\$208,000	M
2012 Case IH 6130	492	\$233,500	\$210,000	M
2010 Case IH 6088	684	\$213,500	\$194,500	M
2002 Case IH 2388	2851	\$125,000	\$109,500	H
2004 Case IH 2388	2798	\$125,000	\$110,000	M
2002 Case IH 2366	3249	\$82,500	\$74,500	H
1996 Case IH 2188	3935	\$62,500	\$49,500	C
1990 Case IH 1680	3953	\$38,500	\$32,000	M
1988 Case IH 1660	4503	\$24,500	\$17,500	H
1986 Case IH 1640	4220	\$26,500	\$22,500	C
2011 Gleaner S67	614	\$252,500	\$230,000	S

HEADERS			
Descriptions	Was	Sale Price	Loc.
2004 Case IH 2042 36' draper	\$30,000	\$26,000	M
2010 Case IH 2162 35'	\$59,500	\$48,500	M
2011 Case IH 1020 30'	\$28,500	\$26,000	M
2005 Case IH 1020 30'	\$17,500	\$15,500	W
1999 Case IH 1020 25'	\$15,500	\$13,500	S
1995 Case IH 1020 25'	\$11,500	\$8,750	C
1997 Case IH 1020 22.5'	\$11,500	\$9,000	M
2008 Case IH 1020 17.5'	\$21,500	\$19,500	S
2010 Case IH 2020 30'	\$23,500	\$18,500	H
2009 Case IH 2020 30'	\$24,500	\$21,500	M
2007 Case IH 2020 25'	\$23,500	\$19,500	C
2012 Case IH 3020 30'	\$29,500	\$26,500	H
2012 Case IH 3020 25'	\$25,500	\$23,000	H
1996 Case IH 1063 6RN	\$6,500	\$4,800	W
1999 Case IH 1083 8RN	\$17,950	\$14,800	C
1991 Case IH 1083 8RN	\$11,500	\$9,000	M
1997 Case IH 1083 8RN	\$13,000	\$11,000	C
2003 Case IH 2206 6RN	\$29,500	\$25,500	H
2006 Case IH 2206 6RN	\$29,500	\$27,500	M
2004 Case IH 2208 8RN	\$32,500	\$28,500	S
2007 Case IH 2208 8RN 22' rows	\$39,500	\$35,000	H
2006 Case IH 2412 12RN	\$54,500	\$45,000	M
2008 Case IH 3208 8RN	\$46,500	\$44,500	M
2009 Case IH 3408 8RN	\$45,000	\$42,000	M
2010 Case IH 3412 12RN	\$54,500	\$47,500	W
2004 JD 893 8RN corn	\$28,500	\$23,500	H
2006 Gleaner 3000 12RN corn	\$52,500	\$41,500	H

SPRAYERS				
Descriptions	Hours	Was	Sale Price	Loc.
2008 Apache AS1010 90'	1614	\$115,000	\$105,000	W
2003 Case IH 3185 90'	1550	\$99,500	\$88,500	S
2011 JD 4630 80'	505	\$153,500	\$145,000	M
1997 RoGator 854 80'	4500	\$46,500	\$40,000	S
2003 RoGator 1064 90'	2650	\$89,900	\$78,500	M
2003 RoGator 1064 90'	2578	\$89,900	\$78,500	M
2005 RoGator 1274C 90'	4614	\$79,900	\$71,000	H
2008 Spra-Coupe 4460 80'	1680	\$75,000	\$68,000	S
2009 Spra-Coupe 7660 90'	1049	\$120,000	\$100,000	H
Tyler Patriot WT 75'	3745	\$49,500	\$47,500	S

Bruna Implement Co.

C - Clay Center: 785-632-5621

H - Hiawatha: 785-742-2261

M - Marysville: 785-562-5304

S - Seneca: 785-336-2111

W - Washington: 785-325-2232

List of our entire used inventory on:

www.brunaimplementco.com



MACHINERY

YOU NEED PARTS. NOT EXCUSES



AbileneMachine

Ag Replacement Parts

Honest. Personal. Service.

One of the largest retailers of new, reman & recycled parts for tractors & combines.

800-255-0337

www.AbileneMachine.com

1991 CIH 1680 combine, 3200 engine hours, field tracker, chopper, spreader, specialty rotor, long unloading auger, always shedded, very nice combine, \$27,500. 785-336-1293.

KILL BROTHERS 1800 Grain Cart 1000 Bu 785-826-3261.

MACHINERY

NEW SCHULER WAGONS IN STOCK

- New Mayrath 8",10",& 13" Swing-a-way
- 8" & 10" truck fill augersIn Stock
- New REM 2700 black Schields Vac.....In Stock

Used

- 8-10" SA augers
- 8-10" regular
- 5010 Schuler Vertical
- 2700 Rem vac used 2 years

Steiner Implement

2462 Acorn Rd., Sabetha, KS

785-284-2181

Fax 785-284-2182

CLASSIFIEDS — THEY WORK FOR YOU



TRACTORS

14 CIH Farmall 75C...\$43500(S)

14 Mahindra 8560 ...\$45000(W)

13 JD 8285R\$202000(H)

13 JD 8310R\$258900(W)

13 CIH M290\$205100(GB)

12 CIH 210\$155000(GB)

12 CIH Puma 130 ...\$110000(W)

12 CIH S400\$275000(W)

12 CHLGR 955C\$191000(W)

12 CHLGR 675D ...\$205000(W)

12 CIH STX550QT \$355000(W)

11 CIH STX400\$259000(S)

11 CIH STX350\$223500(W)

11 CIH M290\$200000(S)

10 CIH M335\$197000(H)

09 JD 3032E\$14900(W)

05 Versatile 2360 ...\$89500(W)

04 JD 9220\$120000(S)

01 CIH MX240\$59000(GB)

01 JD

MACHINERY**OUR 62nd YEAR
NEW TRACTORS**

2014 JD 8345R
2014 JD 8320R
2014 JD 7230R
2014 JD 6170R
2014 JD 6125M

USED TRACTORS

2013 JD 9460R
2013 JD 8335R
2010 JD 8295R
2013 JD 8235R
2009 JD 8530
2008 JD 8130
2012 JD 7230R
2012 JD 7230

USED PLANTERS

2- 2014 JD 1790 16/31
2013 JD 1770 NT 16 row
2013 JD 1770 NT 24 row
2011 JD 1770 NT 16 row
2008 JD 1770 NT 16 row

COMBINES

2009 JD 608C
3-JD 630F
2007 JD 625F
2013 JD S670

**NEW EQUIPMENT
SPECIALS**

2013 JD 2623 disk
BBK Header Trailers

USED EQUIPMENT

2010 JD 2510H
2012 JD HX 20 RC
**SOLID — STABLE
STILL JD**

**TODD TRACTOR
COMPANY INC**

785-336-2138 Days
785-548-5855 Nights

Visit Us At
toddtractor.com
Seneca, Kansas

CRUSTBUSTER 3400 15' grain
drill double disc 22.8. 785-336-6672.

JD 843 corn head, low tin, oil
bath, very good condition. 620-204-0731.

7710 FORD FWD with 7412
Quick- tatch loader bucket and bale spear, \$16,000. 785-382-6292, evenings.

4010 JD tractor with 3500 dual
loader with 7' bucket, both in good condition, \$10,995. 785-392-4035.

FOR SALE: John Deere 726
finisher with 6 bar harrow and fertilizer shanks, excellent condition. 620-382-7627.

JD 8295R 2470 hours, new
rubber all around, \$66,500 obo. 785-741-4520.

FOR SALE OR TRADE

Gravity Wagons, grain carts.
MF1080 81 HP\$6,650

Cooter's

785-562-2027
785-562-6131

TRACTORS

New JCB skid loaders, back-hoes, & telehandlers
2011 JD HH40 hyd. concrete breaker

2011 Case IH Farmall 45 MFD
1995 Case IH 9230 4WD, 5900 hrs, 3 pt. PTO

2012 JCB 3CX14 back hoe demo
2011 NH L225 skid loader, 200 hrs

2010 MF 6425 MFD w/loader, 2,000 hrs
1950 FarmAll M WFE, loader, 3 pt. hitch

Pallet forks for loader bucket
HAY EQUIPMENT
2000 Hesston 1270 14' MoCo
MacDon R-85 rotary
MacDon M-205 SR rotary
New H&S 1660 16 wheel Hi Cap rakes

COMBINES

2010 MacDon FD70 40' flex draper JD mounts
2008 Case IH 1020 25' flexhead
1994 Case IH 1010 25' head
2004 Case IH 2366

2008 R75 Gleaner, 464 rotor hrs.
1990 Case IH 1083 cornhead
NO-TILL DRILLS

New Sunflower 9435-30 no-till drill
AUGER & GRAIN CARTS
New Harvest International
T13x32 truck auger

New Mayrath 8x33 elect.
New Mayrath 10x35 elect.
New Parker 839 grain cart
New HI 10x72' & 10x82'
A&L 500 grain cart
New HI 10x32 truck augers

MACHINERY**TIRE TOWN INC.**

18.4-34 new, 10p\$575
11L-15 rib 12p, new\$90
800/70R38, 80%\$1,500
16.5L-16.1, 10p, new\$235
20, 8-38, 10p, new\$760
18.4R46, new.....\$1,450

Nationwide Shipping**WE DEAL****Other Sizes and Prices****New & Used**

800-444-7209 800-451-9864
913-441-4500 913-682-3201

— USED IMPLEMENT —

Hesston 946 rd. baler
White 5108 8 row planter
White 8106 Planter w/fert.
2012 Gleaner S-77
2013 Gleaner S-77
Gleaner 800 30' flexhead
Gleaner 400 30' rigid
Gleaner 700 30' rigid
2003 MF 9690 w/30' head
2011 MF 8650
Gehl 5240 skid loader
Gehl 7810 skid loader
2006 8000 25' flexhead



**AGCO ALLIS
WHITE EQUIP.
CLEANER
HESSTON
MF • GEHL
DIXON**

Kuhlman Impl.

LINN, KANSAS

785-348-5547

FOR SALE: field ready, Case
IH 1060 corn head. Call 785-250-7387 for further information.

NEW EQUIPMENT

BPX 9000 bale processors in stock
Bush Hog mowers 5'-15'
Vermeer 605 Super M Balers
Vermeer twin rakes

USED EQUIPMENT

Westendorf TA46 loader
JD 568 net wrap, 4000 bales
2-Vermeer 605 Super M
Vermeer 605L baler
Hesston 1014 swather
Salvage

White 2-135
White 2- 155
White 140
Vermeer balers

**G & R IMPL. CO.**

WESTENDORF-BUSH HOG
STIHL

620-732-3245

or 620-732-2275

DURHAM, KANSAS

BUSH HOG

Brent 610 grain cart, tarp and new gear box
Brandt 850 & 1050 grain carts, red and green. Special Pricing
New Wheatheart 10x81 swing hopper

MISCELLANEOUS

New Rhino SD-15 Batwing mowers
New Landoll 7431- 26VT demo
2012 Kuhn Knight Botec 4136 Feedwagon

MDS bale spear for JD 260 & 265 loaders
New Brown 10' & 12' box scrapers

New Sunflower 6630/27' vertical till
2011 Sunflower 1435-40 split wing disc

New Rhino 184 rotary mower
New Rhino 1540 hydraulic blade
Icon 1632 grader

Farmhand 1140 mounts only for
TW Ford 8830, 8700, & 9700



SUNFLOWER

**SUPERIOR****IMPLEMENT, INC.**

402-879-4723

Evening: 402-879-3719

SUPERIOR, NEBRASKA

MACHINERY**COMBINES**

2009 Case IH 7120, 4WD
2011 Case IH 7088, 4WD
2011 Case IH 2162, draper
1998 Case IH 2388, 4WD
1997 Case IH 2166, 4WD
1986 Case IH 1660 4WD
1986 Case IH 1640 4WD
1981 IH 963 6RN

NEW TRACTORS

Case IH Magnum 220
Case IH Maxxum 125 MFD
Case IH Farmall 105U MFD
Case IH Farmall 95C MFD

USED TRACTORS

2010 Case IH Steiger 435 Q
2010 Case IH Steiger 335
2010 Case IH Puma 155, ldr.
2010 Case IH Maxxum 125, ldr.
2004 Case IH MXU110, MFD, ldr.

2000 Case IH Magnum MX270
1999 Case IH Steiger 9370Q
1995 Case IH Magnum 7240

MISCELLANEOUS

2000 DMI 30.5' FC
1991 NH 499, hydra-swing
1990 Hesston 1150 MoCo
2011 Case IH 1240 16/31 fert.
2010 Case IH 1240 16/31
2008 Case IH 1240 16RN, BF
1998 Kinze 840 grain cart
1992 Case IH 496 28' DH
1979 IH 490 20' DH
2000 NH BB 940S 3x3
1999 NH 658 twine
1980 IH 770 disk

**McConnell Machinery**

1111 E. 23rd Lawrence, KS

785-843-2676

or

3313 Nebraska Terr. Ottawa, KS

785-242-1463

Evenings

785-979-2271

www.mcconnellmachineryco.com

WANT TO BUY: a clipper seed
cleaner, 150- 200 bushel per hour (no junk). 785-826-3190.

48' DROP DECK hay trailer
with ramps, single axle, Cimmaron header trailer for 25' header. 785-479-1601.

NEW HOLLAND Work Master

45 Diesel Tractor. Front Wheel Assist, 6 ft shredder, & roll bar-No Cab. Only 24 hrs on hour meter. \$18,000. 785-275-1014.

— ITEMS FOR SALE —

1990 Versatile 876 tractor, 6,000 hours\$27,000
2008 CAT MT475B Challenger tractor w/loader \$59,000
JD 5020 tractor\$9,000
Ford 4000 tractor\$4,500
1980 Case 2290 tractor\$11,000
IH 340 tractor\$2,750
JD 158 loader\$2,800
Cat D-5 dozer\$18,500
2001 1254 AgChem rogator ... \$56,000
2005 Challenger 30G rigid head fits Gleaner combine ... \$7,500
JD 625F hydraflex ... \$14,500
2004 JD 635F hydro-flex \$12,500
2004 CIH 1020 flexhead 25 ft. crary air reel\$12,000
(2) CIH 1020 25 ft. flexheads ... \$9,000
1993 CIH 1020 30 ft. flexhead . \$4,000
2004 CIH 1010 rigid head, 30 ft.\$8,500
2009 JD 630F\$14,000
JD 925 platform 25 ft. ...\$6,000
JD 925 flexhead full finger ... \$11,000
2005 JD 1293 cornhead 12x30 HYDP\$21,000
2005 JD 893 cornhead 8x30 HYDDP\$24,000
2005 CIH 2208 8x30 cornhead HYDP\$21,000
JD 643 cornhead\$5,000
JD 843 cornhead 8x30 \$5,000
2004 JD 893 8RN cornhead ... \$5,000
2010 Challenger 1230 cornhead 12R30 ... \$30,000
2005 Agco 3000 Huger cornhead 8R30CALL
Gleaner N630 cornhead \$3,500
2008 CIH 2412 cornhead 12R30\$30,000
Schuler 5020 vertical mixer ... \$17,500
2005 Knight 5042 mixer wagon\$13,000
Brent 572 grain cart ... \$9,000
Brent 1084 grain cart, tarp ... \$23,500
2008 JD 946 MoCo swather ... \$16,500
2007 JD 946 MoCo swather ... \$16,000
NH 56 rake\$600

MACHINERY

A&L 47 475 bushel grain cart,
good condition, \$5,400; 1976 Ford F750 lime truck, 28,000 miles, 10T bed, good, \$6,600. 785-221-8572.

1990 JD 535 baler, always
shedded, net wrap, monitor, 540 PTO, \$8,500. Peabody, KS. 316-799-2670.

**NEW**

• **604SM net ramp floors**
• **605SM net ramp floors**
• **6640 net ramp**
• **R2300 & R2800 rakes**
• **TM800 & TM850 disc mowers**
• **VR1022 & VR1224 wheel rakes**

VERMEER PRE-OWNED EQUIPMENT

• **605M net ramp floats**
• **604L net kicker**
• **604XL kicker AccuBale+**
• **504N demo, net wrap, full warranty.....\$23,500**
• **TM800 10' trail mower\$9,000**
• **2008 MC1030 13' disc mower cond.....\$15,500**
• **705 JD rake wire R23A**
• **R23A twin rake\$8,000**



• **M205 with 26' disc head**
Check our website
for Equipment list

Sloop Sales & Hook's Repair, Inc.

Lyndon, KS 66451

785-828-4706

www.sloophook.com

**Case & IH
Tractor Salvage**

Case 300's thru 2096
IH 460's thru 5488
Over 1000 Tractors on shelf
New & Rebuilt parts for all brands of tractors & combines

Want to buy
Case & IH salvage tractors

Elmer's Repair

CENTRALIA, KS

785-857-3248

www.elmersrepair.com

Haybuster 2620 bale processor\$10,000
JD 535 round baler ... \$2,600
2009 JD 568 baler ... \$18,000
2008 NH BR7090 baler \$17,500
2005 CIH RBX562 baler \$10,000
Vermeer 605J baler ... \$3,000
2010 CIH RB564 rd. baler, 8700 bales\$18,000
2011 Case IH RMX-340 disc 34 ft.\$26,000
Krause 900 series disc 18 ft. ... \$1,750
Hiniker 5000\$6,500
JD ripper 7sk\$2,000
JD 915 ripper 7 shank ...\$6,000
JD 955 ripper 4 shank in line ... \$4,000
Blu Jet ripper 8 shk. ... \$8,000
1995 JD 886 cultivator 6x36 ... \$8,500
JD 885 cultivator 8x36 ...\$7,500
DMI 5250 42 ft. knife applicator 20 in.\$16,000
Buffalo 8R36 cultivator 3 pt. hyd. fold\$3,500
2003 JD 1770NT 16x30 TW HDDP Vac 3B boxesReduced \$43,500
1996 JD 750 drill 7.5x30, no till\$16,000
JD 1890 air drill 10x36 ft., excellent condition ... \$60,000
Welco 8 bale fork\$1,100
Frontier MS 1455H Manure Spreader\$25,000
NH Bale stacker\$3,500
Misto-Matic mist sprayer ...\$600
JD MX7 rotary mower ...\$2,800
Malson Terracer\$2,500
Groundhog 6 yd scraper \$3,750
Wenco header trailer 32 & 35 ft. NEWCALL
Complete listing on our web:
www.jonesmachineryinc.com

BUY/SELL/TRADE DAILY

Smith Center, KS

785-282-3000

785-282-0432 Cell

785-686-4005

Evening Calls Welcome

MACHINERY

WE ARE DEALERS FOR



**Kelly-Ryan-
Kewanee - Westendorf
C.E. Attachments
H&S**

**Just In
10', 12', 14', 16',
18', & 20' GATES
CORRAL PANELS**

10' corral panels\$70.00
12' corral panels\$80.00
14' corral panels\$90.00
16' corral panels\$100.00
HD Round Bale Feeders\$250

**SKID LOADERS
& ATTACHMENTS**

New Gehl R220 skid loader
New Gehl RT210 track ldr.
New Gehl V270 skid loader
2012 Gehl 5240E, 1100 hours, cab w/heat, very nice
Gehl 5635 SXT II
Gehl 4840E skid ldr., 5000 hrs
Gehl 4625 skid ldr.\$9,000
Haugen bale grapple bucket
New Work Saver walk thru pallet forks\$800
New 12", 16" M&M tree shears
New CEA pallet forks
New CEA tooth bars
New Mensch, manure scrprs
New Lowe and Danuser post hole diggers, skid loader mounts

New brush grapples
New Bale Spears for big rounds and square
NEW EQUIPMENT
Cimmaron wheel rakes
Tiger zero turn mower 26 hp 61" deck
Meyer's manure sprds 350 & 435
Cimmaron 6', 7', & 10' 3 pt. mower
6' Finish Mowers rear dischg.

USED EQUIPMENT

AC 170 gas tractor
Case IH 5120 w/GB loader

SENECA IMPL.CO.

Hwy. 36 West

SENECA, KANSAS

Day ...785-336-2621

Night.....785-336-2502

GRASS & GRAIN

785-539-7558

**SHUCK
IMPLEMENT**

**IN STOCK- NEW MASSEY
FERGUSON HESSTON
SERIES ROUND BALERS**

**IN STOCK- 14 WHEEL
HYCAP H&S RAKES**

Frontier (JD) WR1214C Hy-Capacity rake 14 wheel.....

.....\$8,900
Long Crop Dividers for 9700 Series MF header.....CALL

2014 MF 1840 baler, Knotters fans, hyd. density, stk#2604....

.....New In Stock
Unverferth HT36 header trailer, Edwards trade in, stk#2839....

.....\$2,500
Westendorf TA-26 loader, "Level Matic" mech self leveling, no brackets, 72" bucket, stk#2816

.....\$3,500
2003 Case JX95 4WD, cab, 1,700 hrs, stk#2815...\$24,900

Kinze 3600 planter- Twin Line, 31 row,Just In

Allis Chalmers Series III 18' flex headConsigned- CALL

John Deere 653 6 row corn head, adapted to Gleaner.....

.....Consigned- CALL
1977 Gleaner M2 combine, hydrostatConsigned- CALL

Krause 4904 disc 25', front blades 21 5/8" rear blades 21 3/4"Consigned- CALL

1948 Willies Jeep w/Trencher ... Consigned- CALL

AGCO/Top Con Auto Guide

MACHINERY



604 & 605 Super M balers
6640/6650 Rancher baler
R2300, R2800 twin rake
BPX 9000 processor
VR1022/1224 wheel rake
TM700, TM800 trailed mower
Disc Mowers & Mower Cond.
USED VERMEER BALERS
Hydra-Bed™ & accessories
Winkel Livestock Equip.
Winkel Flatbeds
Bar 6 Cake Feeders
Dixie Chopper Lawn Mowers

MILLER RANCH
EQUIPMENT

33778 K-99 Hwy.
Alma, Kansas
785-765-3588
www.millerranchequipment.com

RETIREMENT SALE: GP3S
3000 HD 30" no-till drill dry fertilizer 10" low acres, mint condition; Pro Stock & horse trailer 18', mats, used only once, real nice, \$4,500; '69 GMC 2 ton truck brand, new 900 rubber, steel bed & hoist 5+2, \$4,200; '96 Mercury Sable V8 4 door, new transmission, \$2,200; AC 32' field conditioner, good 4 bar levels, \$2,400; 785-488-3875. 785-488-7070, cell.

OHLDE TRACTOR REPAIR

- 2013 XRT 1550 diesel
- Used 2009 XRT 950 4x2
- Used 2004 XRT 1200 4x2

OHLDE
TRACTOR REPAIR

892 Quivira Road
Linn, KS 66953
785-348-5766
800-546-5457

WANTED: GREAT PLAINS
3S3000 grain drill with fertilizer, 7.5 in spacing. 620-664-4123.

NEW EQUIPMENT

BPX 9000 Bale Processor
M850 Mower
6650 Rancher
6640 Vermeer baler w/net wrap

USED EQUIPMENT

605 Super M baler
605 J baler
505 Super I Balers
R2800 rake
9120 mower conditioner
BP 7000

NOW DEALERS PRAXAIR
WELDING SUPPLY



BERG REPAIR

14200 Godlove Rd.
Westmoreland, KS
785.457.3534

JD 5460 self-propelled chopper, nice, \$15,800; JD 3960 chopper, 80% knives, been checked over, \$4,900; JD 35 chopper, new knives, \$1,100; Richardton high dump wagon, new floor, \$1,950. Roeder Implement, Seneca, KS 785-336-6103.

J.D. 653A Row crop Header w/ trailer, 1984, excellent condition, shedded. \$4,500. 620-343-7080.

PLANTER SALVAGE

IH 800-900-950-955 Cyclo
JD 494-1280, 7000-7300,
plate and plateless
White 5100

Koelzer Repair

Onaga, KS 785-857-3257

CASE IH 1083 corn head, excellent, \$8,500. 785-985-3605. 816-387-6091.

HOT WATER pressure washers. New or reconditioned. Puma air compressors. Wholesale Washer Co. 620-583-2421.

FOR SALE: Westfield 10x71 auger with swing hopper, nice shape, \$5,500. 785-336-1614.

AG PRESS

for all your printing needs
785-539-7558
Ask for Marlin.

MACHINERY

IH 10' wheel disk\$850
MF 1163 cornhead\$2,250
MF 43 cornhead\$750
Kent Series IV 18' field cultivator\$1,750
21' pup grain trailer.....\$5,500
JD 8350 drill\$1,000
MF 20' flex head.....\$1,500
BMB 10' hydraulic blade.....\$2,500
Krause 1904 22' disc.....\$3,500
Krause 1404 disc.....\$2,500
MF 165, gas\$4,500
Massey 22' 820 disc.....\$4,000
IH #10V Ripper.....\$1,500
New 10' hyd. blade.....\$4,250
UFT 500 grain cart\$4,500
Gravity wagonsCall
Bush Hog loader, IH mounts ...
.....\$1,750
BJM grain cart\$1,750
IH 496 32' disc.....\$5,500
Koyker K5 IH mounts ...\$1,750

Mellenbruch
Machinery

Soldier, Kansas
785-834-2541
Cell: 785-305-0234

EMPLOYMENT

WANTED: FULL TIME cow/ calf beef operation/ farm hand. East Central Kansas. Housing provided. 785-210-6283.

FULL TIME position for Herdsman on cattle farm. Experience with herd health, breeding, and calving essential. Also needs to have experience using farm equipment. Work references required. 913-351-1813. new family@newhavenangus.com.

ANTIQUES

FLINT HILLS tractor ride September 27th. 30 mile ride through the Flint Hills leaving from Paxico. Call 785-221-1366.

BUILDINGS - BLDG MATLS



29 ga lifetime ptd.....\$65/sq
29 ga #2 ptd.....\$60/sq
26 ga galvalume\$68/sq

Complete Building
Packages

Doors, Insulation, Livestock
Equipment, Scales, Waters
Jobsite Delivery Available
(prices subject to
change)



STEEL BUILDING
INVENTORY SALE
I-Beam Construction
Easy Bolt-Up Design
40x65, 60x90, 100x150
Many Others Available
(800) 369-3882
www.toplinebuildings.com
sales@toplinebuildings.com

SMITH POSTYARD

Hedge Post
Delivery Available
JEFF SMITH
620-496-8956

METAL PANELS
& ACCESSORIES

THE VALUE LEADER
WE WON'T BE UNDERSOLD
GIVE US A CALL FOR
THE BEST PRICE!
STEEL PRICES ARE
LOWER NOW!

- DELIVERY AVAILABLE •

Prices subject to change

WESTERN METAL

2 Locations • Best Service
LOUISBURG, KANSAS
1-800-489-4100
HAYS, KANSAS
1-800-770-2725

FOAM INSULATION

The Icynene Insulation
System™ Metal Bldgs. —
Homes
800-334-3626
Healthier, Quieter, More
Energy Efficient.™
MID-AMERICAN SALES, INC.

BUILDINGS - BLDG MATLS



Loyal to You!
From a GoBob Customer:
“We have been raising cattle
for 30 years and we are
proud to say that we use Go-
Bob equipment and materi-
als as much as we can. It's
built the old fashioned way -
tough, dependable and built
to last.”

1-866-287-7585

www.gobobpipe.com

Butterfly Supply, Inc.

800-249-7473

- Tubing • Rods • Cable •
- Guardrail • Clips •

STEEL FENCING &
BUILDING
SUPPLIES

www.butterflysupplyinc.com



CULVERTS- METAL Various sizes and lengths. Topeka KS 785-286-0501

BINS - DRYERS - VACS

DETRIXHE GRAIN Vacs- Your source for steel- flex hose, rubber (static- resistant) hose, nozzles, etc. Toll Free 866-327-6822.

SERVICES

PHELPS FENCING

Brookville, Kansas



Fencing
Installation & tear out
Pasture Clearing
Side lashing also available
785-577-4240



**SELLING A FARM OR
RANCH?**
A financial plan BEFORE you
sell means more money in
your pocket.
ASK ME HOW
Jason G. Hoffman FIC, ChFC
Financial Advisor
**Modern Woodmen
Fraternal Financial**
888-271-1883

CUSTOM
PORTABLE
DISC-ROLLING



DARRELL WAGONER
Cell: 785-650-4094

KCAT Tree
Service, LLC

Can remove/ trim trees around
homesteads and fields.
Ken Honig
785-305-0295

LARRY'S PORTABLE sawmill service, can come saw your logs. 785-776-8153. 785-565-2647.

WINDMILLS FOR
POND AERATION

- Keep your ponds clean year
around using wind energy
adding oxygen helps eliminate
Algae and excessive muck.
- Also, keeps fish alive thru the
winter months pumps tons of air
upto 3 times other models.
- Licensed Underground
Storage Tank removal pond
cleaning, dozer work, excavator
& hauling

MT Dirt Service

620-245-2356

Visit grassandgrain.com for hundreds of
upcoming sales from across the country!

HARVESTING

CORN SILAGE by S&S Harvesting. Have JD 7800, KP, 10 row head & supporting trucks. Within 40 miles of Blaine, KS. Preferred evenings. 785-457-3651. 785-457-3440.

2000 GLEANER 825 flex head, 25 ft., Advanced Wind-Reel System air reel, extra sickle. One owner, always shedded. \$19,500 with air reel, \$12,000 without air reel. Also, Dyck Welding 30 ft. header trailer, \$2,500. 620-752-3669.

OTTAWA COUNTY
FEED LOT

We will be taking high moisture corn this year. If you're wanting to get your corn out early, give us a call before we fill up.

Call Perry
or Bonnie

@ **785-392-2184**
for details

WANTED

LIMESTONE ROCK. Fence posts. 316-655-1515.

DAMAGED
GRAIN
WANTED
STATEWIDE

We buy damaged grain,
any condition
-wet or dry-
including damaged
silo corn.
TOP DOLLAR!
We have vacs
and trucks.

CALL HEIDI OR
GARTON

NORTHERN AG
SERVICE, INC.

800-205-5751

WANTED: VINTAGE Motorcycles. BSA, Triumph, Honda, Benlli, Yamaha and others. Any Condition. WE PAY CASH 785-577-7055 785-410-7615 The Vintage Spoke

WANTED: HECKENDORN diesel mower 88", in good condition, anything considered. 785-293-2221.

MISCELLANEOUS

FUEL TANK 2- 500 gallon, 1-2000 gallon fuel tanks with electric pumps, \$1 per gallon. 785-461-5779.

Don't Get Sideways With Your Advertising Dollars!

Remember GRASS & GRAIN
for All Your Advertising Needs

BPI to hire workers, source beef trim at Kansas plant

Beef Products Inc. announced recently it plans to begin collecting fresh beef trimmings at its Garden City location, in conjunction with the Tyson Foods production operations there, in support of its current Dakota City, Neb., facility which manufactures lean finely textured beef, *Meatplace* reports.

The Garden City facility will operate two shifts of fresh beef trimmings collection as of Aug. 18 and plans to hire 40 to 45 full-time employees. The Garden City plant was one of three BPI plants shuttered in March 2012 when demand for the LFTB product dwindled after a spate of media and social media stories about the product. The product was never unwholesome or unsafe.

At the time of its closure, the Garden City plant

employed 236 workers. Plants in Amarillo, Texas (207 workers) and Waterloo, Iowa (216 workers) were closed at the same time and remain closed. “BPI continues to experience growth and remains confident this growth will continue. Although business conditions are not yet at the point where we can resume lean beef production operations in Garden City, this is certainly a step in the right direction,” says Craig Letch, BPI’s director of food quality & food safety. “As the global demand for quality lean beef continues to rise, BPI is ready to meet that demand by providing consumers high quality, wholesome, safe and nutritious lean beef, just as we have done for decades.”

Read the full story at <http://tinyurl.com/bpi-kan>.

So how did your farm really perform? ASA and FarmLink® can help you find out

Now you can finally see how your land is performing relative to its true potential – and begin closing the gap between what you are harvesting and what you could be harvesting.

In a first-of-its kind partnership, the American Soybean Association has joined forces with TrueHarvest™ by FarmLink® — the first and only yield benchmarking service. With TrueHarvest benchmarks, you get precise, objective information that lets you:

- See how your fields’ year-over-year production compares with thousands of comparable fields across the country, accounting for sun, soil, water and topography

- Make better-informed input and resource-allocation decisions

- Determine revenue improvement opportunities

- Make in-season changes and planning decisions for next year’s crop

**Exclusive Offer
for ASA Members**

To introduce ASA members to the power of TrueHarvest, FarmLink is offering the following benefits to every qualified grower who purchases the 2014 TrueHarvest benchmarking service:

- One year’s ASA membership dues for all participants — new or existing members

- Financial incentives to ASA members purchasing the TrueHarvest service

- Contributions to ASA and its affiliated state associations based on the number of qualified participants

To learn more about TrueHarvest and this exclusive offer for ASA members, call 1-844-TRUE-ASA | 1-844-878-3272.

Ethan McPherson, Pillsbury 4-H Club, drove the supreme champion gilt and was also named the intermediate champion swine showman by judge Gary Kubicek.

The reserve junior swine showman at the Riley County Fair was Avery Eckhoff, Pillsbury 4-H Club, shown with judge Gary Kubicek

Kansas Department of Agriculture joins with Costa Rican cattlemen to increase exports and build industry

Improving and expanding the Costa Rica beef industry while increasing the opportunity for the sales of U.S., – and specifically Kansas – beef genetics is the goal for the Kansas Department of Agriculture (KDA) along with the American International Charolais Association, the Montana Department of Agriculture and the Costa Rica Institute of Innovation and Ag Technology Transfer who have partnered on a project to showcase U.S. beef cattle genetics. The joint project began three years ago with the focus on improving beef quality in Costa Rica while at the same time increasing market opportunities for U.S. ranchers to sell genetics in the Central American country.

This multi-year program has facilitated the use of U.S. Charolais and Red Angus semen for artificial insemination of Costa Rican Brahman and Nellore cows. The bulls cho-

sen for the project are in the top or bottom ten percent of each respective breed for their marbling expected progeny difference (EPD). One of the sires utilized in the project was bred by Mushrush Red Angus Cattle of Strong City.

In the spring of 2013, 600 units of Charolais and Red Angus semen were exported to Costa Rica from eight U.S. bulls. Twenty-five calves were born in early 2014 with an anticipated 150 more due in early 2015.

Performance data including birth weight, weaning weight and carcass weight will be collected on the calves from birth to slaughter in order to compare the U.S.-sired calves with the Costa Rican-sired calves. The anticipated outcome is that the U.S.-sired calves will have faster rates of growth and a higher quality carcass compared with the native calves. The Costa Rican beef production system utilizes a grass-

fed finishing program, thus animals are typically slaughtered at about 36 months of age. The resulting heterosis from the U.S.-sired cattle will hopefully decrease the production cycle by at least six months while producing a higher quality carcass for the Costa Rican beef industry. The demand for higher quality beef in Costa Rica is being fueled by a larger number of middle class consumers as well as a growing tourism industry.

"The project has great potential to connect Kansas ranchers with Costa Rican cattlemen to improve the genetics of Costa Rican cattle while increasing export opportunities for Kansas seedstock producers" says Billy Brown, Kansas Department of Agriculture. The interest generated from the project in Costa Rica has already resulted in one cattleman purchasing additional U.S. genetics.

Kansas cattlemen will participate in a field day in January 2015 with Costa Rican cattlemen where they will be able to visually compare the differences between the crossbred calves and the native calves. The project is made possible by the three partnering organizations as well as the U.S. Department of Agriculture Foreign Agriculture Service and U.S. Livestock Genetic Export, Inc.



The reserve supreme meat goat female at the Riley County Fair was shown by Jessi Winter, Leonardville Hustlers 4-H Club and the supreme champion meat goat female was exhibited by Mikayla Winter, Leonardville Hustlers 4-H Club. Gary Kubicek judged the show.

MACHINERY AUCTION

FRIDAY, SEPTEMBER 5 — 9:00 AM

Auction Location: 109 S. 4th Street in CLAY CENTER, KS, one block West of Short Stop Truck Stop at the South end of Clay Center on Harriett St. and Highway 15.



Two-Ton Bulk Truck: 1987 Chevy C60 366 V8, 5 speed 3 compartment bulk feed box, in very good shape.

Two Ton Truck: Chevy C-60 w/ 366 V-8, 20 ft. roll-back bed, runs great.

Semi-Trailer: 42 ft. flatbed semi-trailer, used to haul hay.

Semi Accessories: Air ride seat out of semi-tractor.

Tractors: White 2-135 tractor, Cab & AC, AC doesn't work, 2 x 4, diesel, 3 pt., 5345 hrs., coming from farmer up at Linn, KS; 1030 Case Comfort King tractor, diesel, 3 pt., WF; 930 Case Comfort King, WF, 3 pt. diesel.

Loaders: JD 148 loader w/6 ft. bucket.

Service Box: Two wheel trailer service box w/125 gal. fuel tank w/12 V pump, totally lockable, nice.

Four Wheelers: Honda 250 four wheeler.

Four Wheeler Attachments: Tree shear to mount on four wheeler.

Headers: JD 216 flex head.

Grain Drills: JD 8350, 20 x 8 inch spacing grain drill w/fertilizer; Great Plains 1300 end wheel drill, double disk, dry fertilizer; (2) Int. 620 press drills w/hitch to pull two side by side, single disk, been kept in shed; (7) new press wheels for Int. 620 drill; (7) new disk blades for Int. 620 grain drill.

Sprayers: 300 gal. plastic tank, 30 ft. booms, foam marker, electric shut off controller, trail type; Clark weed sprayer, fiber glass tank, booms.

Water Pumps: 4 cylinder Wisconsin motor and water pump, off of a fire truck.

Scraper: Soil mover Model 425, 4 yard dirt scraper, pull type.

Tillage Eq.: Chisel: Krause 1080 pull type chisel, 14 ft., single wing fold up, with sweeps; Disk: 8 ft. tandem disk, pull type.

Hay & Forge Equipment: Bush Hog 3 pt. disc mower, 7ft.; Big Round Bales: MF 1655 big round baler; Swathers: NH 479, 9 ft. swather; Hay Rakes: 8 ft. basket hay rake; JD basket rake w/dolly wheel; 3pt. two wheel rake for turning windrows; Big round Bale Carriers: Big round bale carrier to

haul two big round bales, 3 pt., factory built; single big round bale carrier, 3 pt.; Shop built fork for GB loader; **Grain Augers:** Hutch 6 in. x 41 ft. transport grain auger, with gas motor mount; (2) 4 inch augers w/electric motors for bulk bins.

Tail Gate Auger: GT trail gate auger w/ gas motor.

Gravity Boxes: MW 200 bu. Gravity box w/4 wheel chassis.

Livestock Eq.: 2 sow farrowing house, 7 ft. x 12 ft.; Elevator Feed Bunks, some w/legs; 11 ft. x 3 ft. V top for hay bunk for hay & grain; 8 ft. x 2 ft. V top for hay and bunk for grain; 11 ft. V hay feeder for 11 ft. feed bunk; (100) electric fence posts w/ insulators; rolls of smooth wire electric fence; Wire Winder: Shop built PTO wire winder; Post Driver: Jet 3 pt. post driver.

Hay & Forge Equipment: Bush Hog 3 pt. disc mower, 7ft.; Big Round Bales: MF 1655 big round baler; Swathers: NH 479, 9 ft. swather; Hay Rakes: 8 ft. basket hay rake; JD basket rake w/dolly wheel; 3pt. two wheel rake for turning windrows; Big round Bale Carriers: Big round bale carrier to haul two big round bales, 3 pt., factory built; single big round bale carrier, 3 pt.; Shop built fork for GB loader.

Hay Conditioner: JD Model 32, 6 ft. crimper, pull type, 540 PTO.; **Swather Trailer:** triple axle 10 ft. x 16 ft. swather trailer.

Skid Loader Attachments: New Lowe Hyd. Post hole digger, Model 1650 quick attach, 9" & 12" & 18" bits; **New Stout Brush Grapple,** Model HD-72-8, 72 inch bucket; **New Stout Brush Grapple,** Model XhD84-6, 84 inch bucket; **New Stout Rock Bucket Grapple** HD72-3, 72 inch bucket; **New Stout Tree & Post puller,** quick attach plate; **New Stout Receiver** hitch plate; **New Stout solid weld** on skid steer plate; **New Stout Full-back** pallet fork, 48 inch w/skid steer quick attachment; **New HSB universal back** hoe attachment for skid loader, no side to side swing.

Two Wheel Gravity Boxes: Small gravity box, 80 bushel, single axle w/ tarp; Combine grain bin on two wheels.

Vehicles: Car: 1995 Ford Taurus GL 93,063 miles Blue, (new starter, electric seats, tan interior) Runs Great; Van: 1999 Pontiac Montana extended van, Green, good tires, 155,000 miles, (won't start); Pick-up: 1995 Chevy



Extended Cab, 3T 450 V8, 8' bed, runs good (4x4 doesn't work).

Trailers: (2) Boat Trailers; Bumper hitch low-boy single axle trailer; Stock Trailers: 1987 Travelong GN 20 ft. x7 ft. stock trailer; 24 ft. GN stock trailer, no title; 6 ft. x 18 ft. shop built GN stock trailer.

Fuel Tanks: (2) 300 gal. Fuel Barrels (on Stands); 500 gal. Fuel tank, 12V pump, on four wheel chassis; two compartment fuel tank w/hand pump.

Hay: (20) Big Round Bales of Prairie hay, 2014 crop; (15) big round bales of brome hay, surface wrapped, 2014 crop.

Log Splitter: Log Splitter (B&S gas powered) on two wheels, new, never been used.

Bulk Bins: (3) Brock bulk bins, (1) 1 ring and (2) 4 ring bulk bins.

Flat Bed Trailers: (2) 8 ft. x 14 ft. trailers.

Aeration Grain Bin Flooring: Approx. 90 ft. of plank type aeration flooring.

Pick-up Beds: flat bed for pick-up, 80 inches x 9 ft.

Continuous Fencing & Portable Corral Panels: (40) 5 x 12 Portable Corral Panels (10) to a bundle; (80) 6 bar x 20' continuous fencing, (10) to a bundle.

Shop Equipment: (2) Welder Tables; 225 Lincoln Welder; chain hoist; 3 phase 2HP Spindle making machine.

Tires: 18.4 x 46 tractor tire w/boot in, 50% rubber; (2) 11L x 15 foam filled tires on 6 bolt wheels will fit JD 4020 or like hubs.

Farm Related Items: Milo guards w/ plastic fingers; Set of GT milo guards.

Hoop Sheds: (2) Hoop buildings, 42' x 62' Truss (no Tarp).

Marysville Livestock Sales

Every Thursday at 12 Noon

Donnie Kirkham, Manager • 785-562-1015
1180 US Hwy. 77, P. O. Box 67, Marysville, KS 66508

SALE INFORMATION FOR AUGUST 21, 2014

CALVES BY THE HEAD					
MANHATTAN	1 BLK STR	\$780.00	FRANKFORT	1 RED COW	1,130@\$119.00
MANHATTAN	1 BLK HFR	\$730.00	WATERVILLE	1 BLK COW	1,430@\$118.00
ADAMS,NE	1 BLK HFR	\$650.00	FRANKFORT	1 RED COW	1,105@\$117.50
ADAMS,NE	1 RED BULL	\$600.00	BAILEYVILLE	1 BLK COW	1,070@\$117.00
			BURCHARD,NE	1 WF COW	1,450@\$116.25
			BLUE RAPIDS	1 XBRD COW	1,110@\$116.00
			FRANKFORT	1 RED COW	1,225@\$116.00
			BERN	1 BLK COW	1,225@\$115.50
			WYMORE,NE	1 BLK COW	1,225@\$115.00
			AXTELL	1 WF COW	1,005@\$115.00
			AXTELL	1 WF COW	1,365@\$115.00
			MORROWVILLE	1 BLK COW	1,600@\$115.00
			LINN	1 BWF COW	1,660@\$114.75
			BERN	1 BWF COW	1,770@\$114.50
			PALMER	1 BWF COW	1,055@\$114.50
			AXTELL	1 WF COW	1,270@\$114.50
			SUMMERFIELD	1 BLK COW	1,460@\$114.50
			SUMMERFIELD	1 BLK COW	1,580@\$114.00
			ODELL,NE	1 RED COW	1,305@\$114.00
			SUMMERFIELD	1 BLK COW	1,595@\$113.50
			AXTELL	1 RED COW	1,375@\$113.00
			SENECA	1 BLK COW	1,235@\$113.00
			WATERVILLE	1 BLK COW	1,500@\$111.50
			BAILEYVILLE	1 BLK COW	1,360@\$111.50
			AXTELL	1 WF COW	1,260@\$111.00
			AXTELL	1 CHAR COW	1,515@\$110.50
			BAILEYVILLE	1 BWF COW	1,135@\$110.50
			BAILEYVILLE	1 XBRD COW	1,160@\$110.50
			ODELL,NE	1 RED COW	1,495@\$110.00
			SENECA	1 WF COW	1,085@\$110.00
			SENECA	1 BWF COW	1,235@\$109.50
			SENECA	1 BLK COW	1,305@\$109.00
			BAILEYVILLE	1 BLK COW	1,030@\$109.00
			SUMMERFIELD	1 XBRD COW	1,415@\$108.00
			SENECA	1 CHAR COW	965@\$106.00
			WATERVILLE	1 BLK COW	1,445@\$105.50
			MORROWVILLE	1 BLK COW	1,370@\$105.00
			SENECA	1 BLK COW	1,425@\$105.00
			SUMMERFIELD	1 BLK COW	1,150@\$103.00
			ODELL,NE	1 RED COW	1,300@\$103.00
			GREENLEAF	1 CHAR COW	1,420@\$100.00
			BERN	1 BLK COW	1,310@\$95.00
			FRANKFORT	1 WF COW	1,190@\$91.00

HEIFERS					
ODELL,NE	1 RED HFR	320@\$263.00	BURCHARD,NE	1 BWF BULL	2,080@\$153.75
LINN	6 XBRD HFR	409@\$260.00	FRANKFORT	1 BLK BULL	1,760@\$152.50
MARYSVILLE	1 BLK HFR	365@\$260.00	SUMMERFIELD	1 BLK BULL	2,215@\$152.00
MARYSVILLE	2 XBRD HFR	432@\$254.00	AXTELL	1 WF BULL	2,115@\$150.50
MARYSVILLE	1 BLK HFR	425@\$249.00	BERN	1 BLK BULL	2,115@\$148.50
MANHATTAN	1 RED HFR	400@\$247.00	AXTELL	1 BLK BULL	2,135@\$148.00
HANOVER	7 BLK HFR	452@\$242.50	SENECA	1 BLK BULL	2,100@\$148.00
LINN	9 BLK HFR	467@\$239.00	BURCHARD,NE	1 BLK BULL	1,845@\$148.00
MANHATTAN	2 BLK HFR	477@\$235.00	PALMER	1 BLK BULL	2,185@\$146.00
MARYSVILLE	2 BLK HFR	480@\$232.00	SUMMERFIELD	1 BLK BULL	1,825@\$144.50
DILLER,NE	1 BLK HFR	505@\$231.00	MARYSVILLE	1 BLK BULL	2,140@\$144.00
MARYSVILLE	7 RED HFR	485@\$230.25	GREENLEAF	1 BLK BULL	1,910@\$144.00
FRANKFORT	2 BLK HFR	477@\$228.00	GREENLEAF	1 BLK BULL	2,025@\$143.50
DILLER,NE	9 XBRD HFR	609@\$224.75	BREMEN	1 BLK BULL	1,850@\$142.50
AXTELL	3 BLK HFR	561@\$223.50	BARNES	1 BLK BULL	1,995@\$142.00
WASHINGTON	25 BLK HFR	657@\$223.00	BURCHARD,NE	1 BLK BULL	1,620@\$141.50
BLUE RAPIDS	8 XBRD HFR	590@\$222.50	BLUE RAPIDS	1 RED BULL	2,200@\$141.00
BLUE RAPIDS	19 XBRD HFR	638@\$220.00	HANOVER	1 BLK BULL	1,605@\$132.50
FRANKFORT	11 BLK HFR	608@\$217.05	DUBOIS,NE	1 BLK BULL	1,850@\$127.50
AXTELL	5 XBRD HFR	672@\$216.00			
DILLER,NE	4 MIX HFR	675@\$214.00			
HANOVER	1 BLK HFR	595@\$211.00			
WASHINGTON	4 BWF HFR	722@\$207.50			
HADDAM	8 XBRD HFR	761@\$207.25			
WASHINGTON	8 BLK HFR	786@\$200.25			
MANHATTAN	1 BLK HFR	725@\$195.00			
AXTELL	3 MIX HFR	745@\$187.50			

HFRETTES					
MARYSVILLE	2 WF HFRETTE	1,080@\$159.00			
AXTELL	1 RED HFRETTE	1,040@\$159.00			
ADAMS,NE	1 BLK HFRETTE	1,210@\$159.00			
STEELE CITY	1 RED HFRETTE	820@\$158.00			
FRANKFORT	1 RED HFRETTE	1,135@\$151.00			
ADAMS,NE	1 BLK HFRETTE	945@\$123.00			
BREMEN	1 BLK HFRETTE	955@\$119.00			

BRED COWS/PAIRS					
MORROWVILLE	2 BWF COW	8 YRS	3-4 MO	\$1,960.00	
FRANKFORT	2 BLK COW	8 YRS	5-6 MO	\$1,875.00	
MORROWVILLE	3 BLK COW	AGED	5 MO	\$1,650.00	
FRANKFORT	9 BLK COW	SS	4-5 MO	\$1,635.00	
BAILEYVILLE	1 BLK COW	AGED	5 MO	\$1,435.00	
FRANKFORT	2 BLK COW	AGED	2-3 MO	\$1,410.00	
MORROWVILLE	1 BLK COW	AGED	2 MO	\$1,375.00	
SENECA	1 BLK COW	AGED	5 MO	\$1,350.00	
FRANKFORT	1 BLK COW	AGED	2 MO	\$1,325.00	
ONAGA	1 XBRD CCPR	4 YRS		\$2,400.00	

COWS					
WATERVILLE	1 XBRD COW			1,375@\$130.00	
GREENLEAF	1 RED COW			1,235@\$127.00	
FRANKFORT	1 RED COW			1,090@\$122.50	
FRANKFORT	1 RED COW			1,125@\$120.00	
FRANKFORT	1 BLK COW			1,565@\$120.00	
SUMMERFIELD	1 BLK COW			1,580@\$120.00	

FIELDMEN

Jim Dalinghaus
785-799-5643
Baileyville, KS
Barn Phone • 785-562-1015

Dave Bures, Auctioneer
402-239-9717
Odell, Nebraska

Jeff Cook
785-564-2173
Hanover, KS

Greg Anderson
785-747-8170
Waterville, KS

Trevor Lundberg
785-770-2271
Frankfort, KS

www.marysvillivelstock.com

MUGLER AUCTION SERVICE L.L.C.

For All Your Auction Needs!!!

Harold Mugler
785-632-3994 or 785-632-4994 Cell
P.O. Box 154 - Clay Center, Kansas

Randy Reynolds
785-263-3394 or 785-263-5627 Cell

For Additional Consignments coming in go to: <http://muglerauctionservicellc.com/2014/09/05> or <http://www.facebook.com/muglerauctionservicellc>
TERMS & CONDITIONS: Forms of Payment accepted: Cash, Check w/ proper ID, American Express, MasterCard, Visa, and Discover. 3% Convenience Fee applied to all Card Transactions. All Items must be paid for prior to removal. Statements made day of Auction take precedence over printed material. Not responsible for any accidents or lost items. Mugler Auction Services LLC is agents only. Meal served.

Philippine trade team visits Kansas Wheat

Wheat buyers from the Republic of the Philippines long ago discovered the quality, value and reliability of U.S. wheat. Trade relationships with Philippine buyers have been maintained for more than 50 years and have resulted in the Philippines being the United States' fifth largest market for wheat. In order to maintain this relationship, U.S. Wheat Associates brought five Philippine milling industry customers to the United States from Aug. 6-16. These managers have a diverse range of responsibilities and experience, said Manila-based Joe Sowers, USW assistant regional director for South Asia, who traveled with the team.

"U.S. wheat has been a

big part of the Filipino milling and baking industry for more than 50 years," Sowers said. "Coming to the United States helps these new customers understand the work farmers, grain handlers and the USDA put into producing and delivering high-quality wheat and services that can help them grow their businesses."

Kansas made up the last leg of the tour for the trade team. Over the last two days of their trip, they spent time visiting facilities in the state that showcased the professionalism and quality of the U.S. wheat industry. Their first stop in the state was visiting the Federal Grain Inspection Service Tech Center to learn about the inspection process. Next,

the team visited Best Harvest Bakery, one of the bakeries that creates buns for popular fast food restaurants, like McDonald's, out of Kansas-grown hard red winter wheat. The team then toured the International Grains Program and learned about the programs and courses the IGP Institute offers. The team also visited the Kansas Wheat Innovation Center to talk with staff and to learn about the research that is driving innovation in the wheat industry.

Team participants also visited other locations around the country, in-

cluding stops in Oregon, Washington and North Dakota. Because of the many tours and stops the team took, they were able to get a field-to-vessel look at the country's wheat industry. Many different topics were covered throughout the trip, including breeding, production, transportation, inspection and certification services and innovative uses.

Aaron Harries, director of marketing for Kansas Wheat, accompanied the team on their travels through America's Breadbasket.

Harries said, "The Philippines is consistently

one of the top five markets for all classes of U.S. wheat. Unfortunately, their smallest purchase is of hard red winter wheat. Their visit gives us a chance to promote the quality and durability of hard red winter wheat."

The Republic of the Philippines started off as a small customer of U.S. wheat in 1961 by purchasing 200,000 metric tons (7.35 million bushels). But over the last 53 years their demand has increased to nearly 2.2 million metric tons (80.8 million bushels)

in this last marketing year. The U.S. supplied over 93% of the Philippines' wheat imports last year. The Philippine milling industry is a dynamic and growing market. After not seeing a new entrant in the commercial flour market since 1990, two new mills entered the market last year and two more are under construction. After years of stagnant growth in the Philippine milling industry, the flour market is expected to grow significantly and trade relations are expected to flourish.



Judge Gary Kubicek selected Jessi Winter as the intermediate champion meat goat showman at the Riley County Fair.



The champion purebred meat goat female at the Riley County Fair was shown by Jessi Winter, Leonardville Hustlers 4-H Club. Mikayla Winter, Leonardville Hustlers, led the reserve purebred meat goat female.

WHEN: Thursday, Sept. 4 • 3:00 p.m.
WHERE: Kenwood Hall - Salina, KS
 Located at the Saline County Fairgrounds • 900 Greeley, Salina

IH 464 Tractor with loader and other attachments, antiques, coins, collectibles, furniture and more!

For more details & color photos visit www.omli.com.

Announcements day of auction take precedence over printed material.
 Terms - Cash, Good Check or Major Credit Cards

Auction conducted by Omli and Associates, Inc.
 604 Barney at Broadway, Salina, KS 67401
 785-825-1316 or 1-800-499-6182 • www.omli.com

COMMERCIAL PROPERTY AUCTION
THURSDAY, OCTOBER 16 — 7:00 PM
 2210 North Buckeye, ABILENE, KS

Approximately 2 1/2 ac. at I-70 and K-15 with restaurant, multi-unit building, indoor pool and commercial pad.

Watch upcoming issues of Grass & Grain for complete information!

785-263-7151
888-263-7151

Listing Agent: Dan Reynolds
 785-479-0203
 Auctioneer: R.J. Reynolds:
 785-263-5627

BROKER: Georgia Reynolds,
 785-263-7151

www.rrehomes.com and click on the auction link

FEED

FEEDS

"The Key To Successful Feeding"

How do you like your steak?
 Well done, rare, medium?
 Everybody has a personal choice.

How about your livestock feed?
 Same deal, everybody's situation is different, and we do cater to what you need and want.

We will blend the supplements to complement your feedstuffs ... you name it, we can balance your ration.

Call Us Now so we can help you maximize your feedstuffs, livestock productivity and greenbacks in your pocketbook!

FOURTH & POMEROY ASSOCIATES, INC.
 Joseph Ebert, General Manager
 P.O. Box 516, Clay Center, KS 67432
 785-632-2141 • WATS 1-800-432-7423

JC LIVESTOCK SALES INC.
Wednesday Sale, Hogs NOON • Cattle 12:30 PM

For the week of August 20, 2014:

6	417	310.50	6	444	253.00
10	484	300.00	12	566	225.00
3	543	269.50	2	573	216.00
6	555	266.50	2	718	206.50
7	602	253.00	1	870	193.50
4	690	221.50	3	953	186.50
3	710	217.00			
11	744	214.50			
6	830	207.50			
6	898	206.00			
2	968	200.50			

STEERS

HEIFERS

Top Butcher Cow
 \$124.50 @ 1,320 lbs.

Top Butcher Bull
 \$143.00 @ 2,120 lbs.

Bred Cows: \$2,850 to \$3,100

Pairs: No Test

Fat Hog Top: \$68.00

Sows: No Test

CONSIGNMENTS FOR AUG. 27:

79 Ang X Strs/Hftrs.....650-800 lbs.....Weaned

60 Ang X Sim Strs/Hftrs.....450-600 lbs.....Weaned

35 Ang X Strs/Hftrs.....550-750 lbs.....Weaned

30 Ang X Strs/Hftrs.....650-850 lbs.....Weaned

188 Blk X Strs.....825-925 lbs.....Yearlings, Off Grass

150 Mix Strs.....850-950 lbs.....Yearlings

120 Blk X Hftrs.....700-850 lbs.....Yearlings

SEPTEMBER 10 SPRING CALF SPECIAL SALE:

70 Red Ang-X Strs.....400-650 lbs.....Pre-Vac

75 Ang-X Strs.....450-675 lbs.....

15 Ang-X Hftrs.....450-575 lbs.....

CLAY CENTER LIVESTOCK SALES INC.
Cattle sales Tuesday, 11:00 AM.

For week of Aug. 19. Light run due to extreme heat & anniversary sale next week!

1	275	338.00	20	797	209.50
1	690	225.00	1	860	189.00
60	866	217.00	1	1060	167.00
1	765	211.00			
1	900	188.00			

HEIFERS

Top Butcher Cow
 \$128.50 @ 1,253 lbs.

Top Butcher Bull
 \$146.50 @ 2,095 lbs.

BRED COWS: NO TEST

PAIRS: NO TEST

CONSIGNMENTS FOR SPECIAL ANNIVERSARY SALE, AUG. 26

10 Lyons Angus Fall Bred Cows.....3-8 yrs old

18 Shorthorn X Ang. Hftrs.....600-700 lbs.....Excellent Rep. Hftrs

26 Ang X Strs/Hftrs.....300-500 lbs.....

12 Ang X Strs/Hftrs.....400-575 lbs.....

38 Ang X Strs/Hftrs.....450-600 lbs.....

60 Blk X Strs/Hftrs.....750-800 lbs.....

15 Ang X Strs/Hftrs.....700-800 lbs.....

16 Ang X Strs/Hftrs.....600-700 lbs.....Weaned

23 Ang X Strs/Hftrs.....525-700 lbs.....Weaned

20 Ang X Strs/Hftrs.....750-850 lbs.....Weaned

9 Ang X Strs/Hftrs.....650-750 lbs.....Weaned

10 Ang X Strs/Hftrs.....700-750 lbs.....Weaned

20 Ang X Strs/Hftrs.....775-825 lbs.....Weaned

30 Ang X Strs/Hftrs.....700-900 lbs.....Weaned

80 Blk X Strs/Hftrs.....550-750 lbs.....Weaned & Vacc.

25 Blk X Strs.....800-850 lbs.....Weaned

100 Blk X Strs.....800-900 lbs.....Yearlings, Off Grass

180 Blk X Strs.....800-875 lbs.....Yearlings, Off Grass

55 Blk X Strs.....800-850 lbs.....Yearlings, Off Grass

120 Blk X Strs.....775-825 lbs.....Yearlings, Off Grass

180 Blk X Strs.....775-850 lbs.....Yearlings

100 Mix Strs.....725-775 lbs.....Yearlings

29 Blk Strs.....775-825 lbs.....Yearlings

PLUS MORE BY SALE TIME!

SEPT. 6, SHEEP & GOAT SALE: 1-2 1/2 reg. Boer bill (3 enablements).
 MANY MORE BY SALE DAY

EMPORIA LIVESTOCK SALE CO.
 Bonded & Insured

SALE EVERY WEDNESDAY IN EMPORIA, KANSAS AT 11:00 AM
 620-342-2425 or 800-835-7803 toll-free • Fax: 620-342-7741

Date: 8/20/14. Total Receipts: 1,934. A really good sale with the heat on full blast and commodities sharply lower. All cattle being represented and feeders showing the most resistance as the commodities were all but limit down.

2 hfrs @290#	\$315.00	2 strs @465#	\$283.00
2 hfrs @340#	\$300.00	4 strs @596#	\$246.00
4 hfrs @413#	\$275.00	2 strs @570#	\$240.00
2 hfrs @495#	\$236.00	19 strs @625#	\$243.00
6 hfrs @533#	\$237.00	13 strs @652#	\$237.75
2 hfrs @500#	\$231.00	6 strs @684#	\$236.00
3 hfrs @548#	\$223.00	2 strs @610#	\$233.00
3 hfrs @587#	\$219.00	16 strs @678#	\$227.50
8 hfrs @631#	\$227.00	2 strs @673#	\$219.00
3 hfrs @612#	\$219.00	64 strs @687#	\$211.25 plain
2 hfrs @658#	\$218.50	7 strs @708#	\$227.50
8 hfrs @671#	\$216.00	27 strs @731#	\$226.50
14 hfrs @665#	\$209.00	6 strs @704#	\$220.50
3 hfrs @682#	\$209.00	20 strs @763#	\$220.50
120 hfrs @708#	\$211.75	23 strs @718#	\$217.00
18 hfrs @703#	\$210.00	46 strs @778#	\$212.50
4 hfrs @748#	\$208.00	160 strs @781#	\$210.85 plain
67 hfrs @761#	\$207.00	19 strs @794#	\$199.25 spots
92 hfrs @770#	\$205.75	32 strs @812#	\$214.00
5 hfrs @791#	\$197.00	5 strs @816#	\$213.50
21 hfrs @834#	\$205.75	141 strs @813#	\$209.00
62 hfrs @824#	\$205.50	115 strs @830#	\$207.85
96 hfrs @846#	\$202.25	20 strs @852#	\$207.00
7 hfrs @831#	\$200.50	75 strs @864#	\$204.75
77 hfrs @899#	\$200.25	43 strs @875#	\$203.25
74 hfrs @887#	\$200.00	19 strs @882#	\$203.25
12 hfrs @873#	\$189.00	54 strs @929#	\$206.50
23 hfrs @895#	\$188.00	8 strs @929#	\$204.50
2 hfrs @375#	\$310.00	7 strs @930#	\$202.25
3 strs @450#	\$290.00	53 strs @968#	\$200.25
4 strs @436#	\$286.00	15 strs @990#	\$192.00

COWS: \$120.00-\$127.00
\$110.00-\$119.50

SHELLS: \$109.00 & down
BULLS: \$140.00-\$150.50

EARLY CONSIGNMENTS FOR AUGUST 27TH:

- 20 blk & red bred cows, 3-7 yrs old, calve Sept. to January
- 3 yr old Angus bull, good breeder
- 20 blk & red strs & hfrs, 400-600 lbs.
- 40 blk & blkwf strs & hfrs, 500-700 lbs.
- 45 blk & red strs & hfrs, 600-800 lbs.
- 200 blk & char strs, 750-850 lbs.
- 52 mix strs, 850-950 lbs.
- 57 blk & red strs, 900-1000 lbs.
- 84 blk & red strs, 900-1000 lbs.

GET READY FOR GRASS CATTLE TIME. IF YOU HAVE CATTLE TO LOOK AT, GIVE US A CALL AND WE'LL COME AND SEE YA!

*Come try out the Cowboy Cafe located right here at the Sale Barn!
 Open Monday-Saturday. Under new management and new menu!*

CHECK US OUT AT emporialivestock.com
 FOR ALL THE SCHEDULES AND CONSIGNMENTS!

THANK YOU FOR ALL OF YOUR CONTINUED SUPPORT!
 YOUR BUSINESS ALWAYS APPRECIATED!
 For Cattle Appraisals Call:

BRODY PEAK, 620-343-5107
LYLE WILLIAMS, Field Representative, 785-229-5457
 WIBW 580 - 6:45 A.M. Thurs;
 KVOE 1400 - 6:30-6:45 A.M. Thurs. & Fri.
emporialivestock.com

Due to postal conflicts we will need your consignments 2 weeks in advance to sale date in order to advertise them in the Grass & Grain. This will be an adjustment but one we feel will help both you as a customer and buyers as well. Thanks for your assistance with this!

JUNCTION CITY, KANSAS • Barn Phone 785-238-1471

Clay Center, Ks • Barn Phone 785-632-5566

Clay Center Field Representatives:

Seth Lauer 785-949-2285, Abilene

Tom Koch, 785-243-5124

Lance Lagasse, 785-262-1185

KARL LANGVARDT

785-499-5434

Cell: 785-499-2945

MITCH LANGVARDT

785-238-1858

Cell: 785-761-5814

LYNN LANGVARDT

785-762-2702

Cell: 785-761-5813



Threats beyond PEDv: African Swine Fever and more

Porcine Epidemic Diarrhea Virus (PEDv) is on the minds of pork producers, but the U.S. pork industry needs to be vigilant about other disease threats on the horizon.

"A key threat is African Swine Fever (ASF), which continues to spread in Russia. It has moved into Poland and Lithuania, where it was recently found in wild boars," said Dr. Patrick Webb, director of swine health for the Pork Checkoff.

Russia placed an embargo on European pork when ASF was introduced to the European Union (EU). The European Food Safety Authority's Panel on Animal Health and Welfare recently assessed the risk of ASF becoming endemic in the EU's eastern neighboring countries and its spread to unaffected areas. The panel found that the movement of contaminated pork being fed to backyard swine to offset high feed costs was a major challenge in controlling the outbreak of ASF.

Other challenges include disease spread by contaminated vehicles and infected pigs, as well as delays in the detection and reporting of

ASF by farmers.

Is the U.S. at Risk?

The threat of ASF spreading further into the EU has European animal health authorities on edge, but could ASF make it to our shores?

"We don't share a common border with countries that have ASF, but the international movement of people and animal products puts the U.S. pork industry at risk for disease introduction," Webb said. This requires constant vigilance, such as during this year's Sochi Olympics, when USDA warned U.S. residents not to bring home products containing meat. This was done to reduce the risk of introducing foreign animal diseases that exist in Russia, such as ASF, Classical Swine Fever and Foot-and-Mouth Disease (FMD) into the United States through contaminated food products.

Visitors from countries with these diseases also present risks, especially if they've had contact with infected livestock or farms, Webb said. "Clothing or shoes that are contaminated can pose a risk, if not properly cleaned and disinfected before

coming across our borders."

Not Human Health Issues

It's important to note that these diseases are not human health issues. However, meat products, clothing or shoes contaminated with viruses can result in a foreign animal disease outbreak. "This would threaten the health and welfare of pigs and have a severe economic impact on pork producers and animal agriculture," Webb said. The World Organization for Animal Health maintains a list of foreign animal diseases (FADs) that would limit trade and commerce. Those that can infect pigs are FMD, ASF, Swine Vesicular Disease and Classical Swine Fever, Webb said. FADs must be reported and are considered regulatory diseases in the United States. If a FAD is detected, state and federal animal health authorities would have regulatory authority to implement response plans, including measures to quarantine farms and stop movement of susceptible livestock in affected areas to limit the spread of the disease.

Nationally coordinated disease surveillance

would help determine the extent of a FAD outbreak, Webb said. To reduce the risk of disease spread, new rules would be implemented regarding the movement and biosecurity of healthy susceptible livestock.

Secure Pork Supply

State and federal response plans also provide insight into what information is needed after a FAD outbreak to allow producers in the affected area to move pigs. "This information has been valuable as the Pork Board has helped develop a secure pork supply plan to help maintain business continuity in the event of an outbreak," Webb said.

The secure pork supply plan is currently under development, he added. The Pork Checkoff provided the initial funding to begin the planning process, with development costs being paid for by USDA's APHIS Veterinary Services. The plan development is being coordinated through Iowa State University's Center for Food Security and Public Health.

The producer components of the proposed plan focus on:

- a valid pre-harvest

traceability system based on the industry-developed swine ID program standards

- nationally standardized biosecurity
- disease surveillance

Producers Play Key Role

Producers who voluntarily enroll in the plan would agree to implement program standards and allow access by state animal health authorities to the movement, biosecurity and surveillance information necessary to demonstrate the absence of a FAD infection on production sites.

"Instead of doing this after an outbreak, producers would develop this capacity as a preventive measure," said Webb, who noted that enrollment in the plan will not guarantee movement of pigs after an outbreak.

However, enrolled pro-

ducers will provide information in advance that state veterinarians would need to determine if movement will be allowed, which should shorten the time frame for a decision in the event of a FAD outbreak.

"As we move forward in developing a secure pork supply plan, pork producers play a critical role in early disease detection and overall preparedness for a FAD outbreak," Webb said. "It's important that we all remain vigilant, even while PEDV continues to dominate the headlines."

Tools to Help

You Be Prepared

Visit the Pork Store at pork.org to order FAD Push Packs, including information about biosecurity, FAD surveillance, fact sheets and information on what you should do in the event of a FAD outbreak.



Champion Hampshire Gilt – Elizabeth Wright, College Hill 4-H Club, was the intermediate reserve champion swine showman at the Riley County Fair. Her entry also received champion Hampshire gilt.



The reserve supreme champion gilt at the Riley County Fair was shown by Bryce Disberger, Bonfire 4-H Club. Judge Gary Kubicek also tapped Bryce as the champion junior swine showman.

ATTENTION CATTLE FEEDERS

Go to the Source for calves in northeast Kansas and southeast Nebraska

Riverside Cattle Company

All calves will be purchased in Missouri and Kansas, loaded, and shipped the same day (partial loads available)

Delivered Price:

Heifers: 350-400 lbs. \$135.00-\$142.00
400-500 lbs. \$130.00-\$135.00
500-600 lbs. \$125.00-\$132.00
Steers & Bulls: 350-450 lbs. \$150.00-\$160.00
450-500 lbs. \$140.00-\$145.00
500-550 lbs. \$135.00-\$140.00

- Calves will be mixed color (black, red, char crosses) unless ordered otherwise
- All blacks upon request add \$5.00
- All prices includes freight
- Will buy back as yearling

Call for daily price quote

For more information contact:

Jim Breeding, 785-562-7248, cell
785-562-2615 home

"If you don't like 'em on delivery, you don't own 'em"

Eureka Livestock Sale

P.O. Box 267 Eureka, KS 67045
620-583-5008 Office 620-583-7475

Sale Every Thursday at 11:30 a.m. Sharp

On Thursday, August 21 we had 1,313 hd of cattle on a good market.

STEERS				HEIFERS			
5 bk bwf	566@251.00	29 mix	865@208.25	14 bk red	542@232.50	15 bk bwf	629@224.00
4 mix	636@237.00	19 xbred	831@204.25	20 bk bwf	704@213.00	10 bk bwf	748@208.50
17 bk bwf	694@235.00	80 bk bwf	909@202.25	10 bk bwf	714@213.00	13 bk bwf	761@207.00
30 bk bwf rbf	684@234.00	15 bk	927@202.00	15 bk char	777@206.50	64 bk red	806@204.25
9 bk	666@230.00	55 mix	960@197.60	10 wf red	856@192.00	3 mix	400@280.00
16 bk gray	697@226.75	44 beefmaster	944@195.75	5 mix	579@234.00		
4 bwf	733@226.50	24 xbred	903@194.00				
11 bk bwf	763@224.00	14 bk bwf	1067@193.00				
20 mix	730@220.00	55 bk gray	1017@190.25				
12 bk bwf	833@212.50	28 beefmaster	1041@188.40				
27 bk bwf	782@212.00	HEIFERS					
20 char-x	754@210.00	2 bk bwf	463@240.00				
17 bk bwf	779@209.50	4 bk char	449@239.00				
		16 bk char	530@236.00				

BUTCHER COWS: \$95-\$133, mostly \$115-\$125, \$1-\$2 lower
BUTCHER BULLS: \$119-\$154.50, mostly \$137-\$142, \$1-\$2 lower
PACKER COWS & BULLS: \$1-\$2 lower but selling on an active market

BUTCHER COWS		1 beefmaster 1590@125.00	
1 bk	1120@133.00	BUTCHER BULLS	
1 bk	1285@132.00	1 bk	2085@154.50
1 roan	1515@129.00	1 bk	2635@153.50
1 bwf	1910@128.00	1 bk	2130@153.50
1 brindle-x	1455@127.00	1 bk	2260@149.50
1 rbf	1480@127.00	1 bwf	1840@146.00
1 bk	1740@125.50		

Early Consignments for August 28:

- 80 mostly black steers, 500-750 lbs., home raised & vacc.
- 45 black/charolais heifers, 725-775 lbs.
- 40 black/red steers and heifers, 500-700 lbs.
- 15 black/red cows, 5-8 year old fall calvers

Early Consignments for Sept. 4

- 69 Angus steers and heifers, 700-950 lbs.
- 50 Angus steers, 750-900 lbs.
- 75 black/charolais-x steers and heifers, 700-800 lbs.
- 75 black/charolais-x steers and heifers, 450-600 lbs.

Notice: No Sale on September 11

We appreciate your business!

Ron Ervin - Owner-Manager
Home Phone - 620-583-5385
Mobile Cell 620-750-0123

Austin Evenson- Fieldman
Mobile Cell 620-750-0222

If you have any cattle to be looked at call Ron or Austin

EL DORADO LIVESTOCK AUCTION, INC.

316-320-3212

Fax: 316-320-7159

2595 SE Highway 54, P.O. Box 622, El Dorado, KS 67042

Market Report - Sale Date: 8-21-14. Head Count: 1,049

300-400 lb. steers, \$240-\$333; heifers, \$200-\$274; 400-500 lb. steers, \$225-\$287; heifers, \$190-\$241; 500-600 lb. steers, \$210-\$262; heifers, \$185-\$232; 600-700 lb. steers, \$185-\$228; heifers, \$180-\$223; 700-800 lb. steers, \$180-\$215. Trend on Calves: Choice steer and heifer calves, steady to \$5 lower on a limited test. Trend on Feeder Cattle: Not enough Feeder steers and heifers for a good market test. Butcher Cows: High dressing cows: \$110-\$127; Avg. dressing cows: \$100-\$110; low dressing cows, \$65-\$100. Stock Cows: Bred Cows, \$2,000-\$3,185; Cow/Calf Pairs, \$1,750-\$3,125. Butcher Bulls: Avg. to high dressing bulls, \$127.50-\$147.00. Trend on Cows and Bulls: Butcher cows, \$2-\$5 lower; Butcher Bulls, \$2 lower.

CONSIGNED FOR AUGUST 28TH

- 50 yearling heifers, 80% black, 700 lbs.
- 68 mostly black heifers, 650-675 lbs.
- 40 steers and heifers, 700-725 lbs.
- 225 steers, 850-900 lbs.
- 110 steers, 950 lbs
- 650 steers, 750-850 lbs.
- 40 steers and heifers, 650 lbs., weaned & shots
- 90 steers & heifers, 775-800 lbs., home raised
- 240 mostly black heifers, 750 lbs.
- 80 steers, mostly black, 875 lbs.
- 50 steers, 850 lbs.
- 320 steers, 750-850 lbs.
- 100 bwf steers and heifers, 650-750 lbs., weaned & shots

We welcome your consignments!

If you have cattle to consign or would like additional information, please call the office at 316-320-3212

check our website for updated consignments:
www.eldoradolivestock.com

Chris Locke (316) 320-1005 (H) (316) 322-0675 (M)	Steven Hamlin (602) 402-6008 (H) (620) 222-1199 (M)
Larry Womacks, Fieldman (620) 394-3273 (H) (620) 229-0076 (M)	Van Schmidt, Fieldman (620) 367-2331 (H) (620) 345-6879 (M)

Cattle Sale Every Thursday 11:00 AM

Holton Livestock Exchange, Inc.

1/2 mile East of Holton, KS on 16 Highway
Livestock Auction every Tuesday at 12 NOON
Serving the Midwest Livestock Industry for 62 Years!
****STARTING TIME: 12:00 NOON****

MARKET REPORT FOR TUESDAY, AUGUST 19, 2014
RECEIPTS: 1340 CATTLE

STEERS		HEIFERS	
2 blk str	367@342.50	4 blk hfrs	305@302.50
6 blk bulls	375@325.00	4 blk hfrs	307@282.50
3 blk gry str	478@275.00	2 bwf hfrs	405@275.00
3 red str	483@270.00	5 blk hfrs	418@267.50
4 blk str	476@269.00	6 blk hfrs	406@265.00
8 blk str	518@255.50	6 blk red hfrs	424@251.00
3 blk str	578@249.00	3 blk hfrs	481@250.00
15 mix str	592@248.50	3 blk hfrs	443@243.00
10 blk red str	597@246.50	4 blk hfrs	488@243.00
74 mix str	626@246.00	3 blk hfrs	511@238.00
4 mix str	486@244.50	4 blk hfrs	586@238.00
13 mix str	578@244.50	6 blk gry hfrs	520@238.00
5 blk str	570@240.00	4 blk hfrs	553@234.50
5 blk red str	662@229.00	5 blk hfrs	570@233.00
6 blk str	724@228.75	6 blk hfrs	573@232.25
8 blk str	711@226.75	3 blk red hfrs	566@230.00
66 mix str	737@224.75	4 blk hfrs	607@228.00
5 blk str	713@224.50	21 blk bwf hfrs	556@220.25
4 blk str	758@218.25	10 blk hfrs	726@212.00
4 blk red str	721@217.50	7 blk red hfrs	687@209.50
118 mix str	835@216.00	4 blk hfrs	678@208.50
14 mix str	805@215.35	39 blk hfrs	786@208.00
119 mix str	844@215.00	5 blk hfrs	709@207.25
9 blk bwf str	822@214.25	5 blk red hfrs	686@206.50
55 mix str	945@208.00	5 blk red hfrs	693@202.00
14 blk red str	872@206.75	5 blk red hfrs	823@192.50
55 mix str	973@206.00		
23 mix str	946@204.50		

Dan Harris, Auctioneer & Owner • 785-364-7137
Danny Deters, Corning, Auct. & Field Rep • 785-868-2591
Dick Coppinger, Winchester, Field Rep. • 913-774-2415
Steve Aeschliman, Sabetha, Field Rep. • 785-284-2417
Larry Matzke, Wheaton, Field Rep. • 785-268-0225

Barn Phone • 785-364-4114
WEBSITE: www.holtonlivestock.com
EMAIL: dan@holtonlivestock.com

View our auctions live at "lmauctions.com"

Organic and conventional dairies show few differences in cow health and milk

Cows raised on organic and conventional dairy farms in three regions of the United States show no significant differences in health or in the nutritional content of their milk, according to a new study by Oregon State University researchers and their collaborators.

Many organic and conventional dairies in the study also did not meet standards set by three commonly used cattle welfare programs.

“While there are differences in how cows are treated on organic farms, health outcomes are similar to conventional dairies,” said Mike Gamroth, co-author of the study and professor emeritus in OSU’s College of Agricultural Sciences. “Few dairies in this study performed well in formal criteria used to measure the health and well-being of cows.”

Nearly 300 small dairy farms — 192 organic and 100 conventional — in New York, Oregon and Wisconsin participated in the study, which was funded by a \$1 million grant from the National Institute of Food and Agriculture in the U.S. Department of Agriculture (USDA).

The five-year project looked at many aspects of dairy cow health, including nutrition, lameness, udder cleanliness, and other conditions. Milk samples were screened for bacteria and common diseases, and farmers were asked about their operations, including the use of veterinarians and pain relief when removing horns from cattle.

Researchers found the following:

One in five herds met standards for hygiene, a measure of animal cleanliness;

30 percent of herds met criteria for body condition, which measures size and weight of cows;

Only 26 percent of organic and 18 percent of conventional farms met recommendations for pain relief during dehorning;

Four percent of farms fed calves recommended doses of colostrum, which helps boost their limited immune systems after birth;

88 percent of farms did not have an integrated plan to control mastitis, a common disease in dairy cattle;

42 percent of conventional farms met standards for treating lameness;

Cows on organic farms produced 43 percent less milk per day than conventional non-grazing cattle, the study found, and 25 percent less than conventional grazing herds.

Milk from organic and non-organic herds also showed few nutritional differences, researchers found. Organic milk can occasionally contain more omega-3 fatty acids, which may improve heart health. However, those increases come from seasonal grazing and are not present when cattle are fed stored forage, according to Gamroth.

To become USDA-certified, organic dairy farms must allow cows access to grazing, and the grain cows consume must be grown on land free of pesticides and fertilizers. Organic farmers are not allowed the use of antibiotics, hormones or synthetic reproductive drugs.

“Nearly seven in ten organic farms previously operated conventional herds, which explains the lack of differences be-

tween them,” said Gamroth. “Many organic farmers operate in a similar fashion to when they raised conventional herds, from milking procedures, to using the same facilities, to caring for sick cattle.”

The study also found more conventional farms (69 percent) used veterinarians than organic dairies (36 percent). Organic dairy farmers often perform their own veterinary work, Gamroth said, because they feel vets do not always know or follow organic standards for care.

Some organic herds in the study also showed a strain of bacteria, commonly known as Strep. ag., that conventional herds eliminated long ago, by using antibiotics.

Organic farms did perform better in some areas of health: cows had fewer hock lesions—injuries to the legs that often form from being housed for long periods. Calves on organic farms were also fed a greater volume of milk and were weaned at an

older age than on conventional farms.

Results were based on criteria from three commonly used cattle welfare programs: the American Humane Association’s Animal Welfare Standards for Dairy Cattle, Farmers Assuring Responsible Management, and the Canadian Codes of Practice. However, the dairies surveyed for the study were not committed to these standards, said Gamroth.

“Our data shows there is room for improvement in dairies and sets a benchmark to measure progress in the industry,” said Gamroth. “We believe adopting animal welfare standards is part of the solution, as are increases to educational efforts to improve the care of cows.”

Milk is Oregon’s official

state beverage and its fourth-largest agricultural commodity, with dairy farmers grossing \$528 million in sales in 2013. The state’s dairy industry contributes more than \$1 billion to Oregon’s economy each year thanks to its approximately 350 dairy farms and 123,000 dairy cows. The study included 24 organic and 24 conventional dairies in Oregon.

Articles from the study have been published in the Journal of Dairy Science and the Journal of the American Veterinary Medical Association.

Other project collaborators include Pamela Ruegg of the University of Wisconsin-Madison, Linda Tikofsky and Ynte Schukken of Cornell University, and Charles Benbrook of the Organic Centre in Oregon.

GRAIN TRAILERS FOR LEASE

ROCKING M TRAILER SALES

Waterville, Kansas
785.363.2526

LABOR DAY LAND AUCTION

MONDAY, SEPTEMBER 1 — 10:00 AM
200 acres m/l Clay County Land

At the farm, at the corner of Osage Road and 10th Road, 7 miles south and 1 mile east of Clay Center, Kansas.
The SW ¼ & the SW ¼ NW ¼ 16-9-3, Clay County, Kansas
54 acres cropland, 87 acres native grass CRP, 59 acres hayland, large pond.

Terms: 10% down, the balance due in 30 days. Possession at closing.
Check our website for full sale bill, pictures & maps.

Auction by
Raymond Bott Realty & Auction
Washington, Kansas
785-325-2734
www.BottRealtyAuction.com

Land Auction

When: Thurs, September 18 • 7:00 P.M.
Where: Courtyard by Marriott 3020 Riffel Dr. • Salina
Seller: Eldon VanMeter Estate

Saline & McPherson Cropland & Pasture

Tract I: Saline Co. E2SE4 20-16-1, 57 acres m/l E. Hobbs Creek Rd. Gypsum Township. 52.18 acres of cropland. **Possession:** After wheat harvest July 2015. \$1,016.87 Cash rent to Buyer on January 2015. **2013 Taxes:** \$489.88. 2014 taxes paid by Seller.

Tract II: Saline Co. SE4 25-16-2, 156.9 acres m/l Pasture 118.1 acres, Cropland 23.73 ac., 10.2 ac. E. Rosehill Rd. Liberty Township. **Possession:** November 2, 2014 on pasture. Cropland possession after harvest 2015. 1/3 Landlord crop share to Buyer. **2013 Taxes:** \$338.08. 2014 taxes paid by Seller.

Tract III: Saline Co. SE4 less Tract 31-16-1, 107.17 acres crop m/l includes 7.35 acres waterway. S. Whitmore Rd. Gypsum Township. **Possession:** On cropland after wheat harvest July 2015. On hay ground at closing. 1/3 Landlord crop share to Buyer. **2013 Taxes:** \$657.14. 2014 taxes paid by Seller.

Tract IV: McPherson Co., NE4 NE4 18-17-01, 40 acres m/l Wells Fargo Rd. Gypsum Creek Township. 29.28 acres cropland, 9.85 acres creek. **Possession:** After wheat harvest July 2015. 1/3 Landlord crop share to Buyer. **2013 Taxes:** \$132.90. 2014 taxes paid by Seller.

Terms: 10% down day of auction and sign sales agreement. Balance due in certified funds at closing on or before October 17, 2014. Title insurance and closing cost shared equally between Buyer and Seller. 2014 property taxes and prior years paid by Seller and 2015 taxes paid by Buyer.

Announcements day of auction take precedence over printed material.

Auction conducted by **Oml and Associates, Inc.**
604 Barney at Broadway, Salina, KS 67401
785-825-1316 or 1-800-499-6182 • www.omli.com

Sell At St. Marys

Sell Or Buy Cattle By Auction STARTING TIME 10:30 AM

Tuesdays

We sold 2567 cattle August 19 with a very good run of high quality cattle offered. Steer and heifer calves were in good demand and sold at steady to higher prices. Feeder steers and heifers were steady to \$5.00 higher. Cows and bulls sold \$2.00-3.00 lower.

STEER & BULL CALVES		HEIFERS		COWS & HEIFERETTES		BULLS	
1 blk bull	240 @ 332.00	2 blk hfrs	318 @ 290.00	1 blk hfrt	1030 @ 169.00	1 blk cow	980 @ 105.50
14 blk str	384 @ 309.00	3 blk/bwf hfrs	337 @ 289.00	1 blk hfrt	1135 @ 168.00	1 blk cow	1340 @ 105.00
1 blk bull	325 @ 309.00	16 blk hfrs	375 @ 270.50	1 blk hfrt	1000 @ 166.00	1 blk cow	1390 @ 103.50
1 x-b red bull	275 @ 300.00	1 blk hfr	360 @ 260.00	1 blk hfrt	1015 @ 142.00	1 bwf cow	940 @ 102.50
1 bwf str	390 @ 299.00	2 blk hfrs	518 @ 242.00	1 blk hfrt	1010 @ 131.50	1 hol cow	1200 @ 101.50
2 blk/bwf str/bulls	373 @ 297.00	3 blk/bwf hfrs	542 @ 239.00	1 blk cow	1085 @ 131.00	1 bwf cow	1015 @ 100.50
1 blk str	395 @ 290.00	3 blk/bwf hfrs	525 @ 235.00	1 blk cow	1400 @ 129.00	1 blk cow	985 @ 100.00
2 blk str	448 @ 287.00			1 blk cow	1530 @ 128.00		
2 blk/bwf str	510 @ 283.00			1 blk cow	1465 @ 125.50		
1 blk str	495 @ 279.00			1 gelb cow	1698 @ 124.50		
4 blk/red str	506 @ 279.00			2 red cows	1325 @ 124.00		
2 blk str/bulls	428 @ 261.00			1 blk cow	1870 @ 123.50		
4 blk bulls	446 @ 260.00			1 blk cow	1335 @ 123.00		

STOCKER & FEEDER STEERS		STOCKER & FEEDER HEIFERS	
2 blk str	575 @ 270.00	8 blk hfrs	605 @ 241.00
13 bwf/red str	580 @ 267.00	13 blk hfrs	653 @ 240.50
19 blk str	648 @ 265.50	7 blk/bwf hfrs	655 @ 239.00
17 blk str	623 @ 265.00	14 blk/red hfrs	607 @ 237.00
8 blk/bwf str	623 @ 263.00	139 blk/bwf hfrs	683 @ 234.50
9 blk str	657 @ 261.00	62 mix hfrs	679 @ 229.75
6 blk/bwf str	659 @ 259.00	11 blk/bwf hfrs	653 @ 229.50
4 blk str	656 @ 257.00	52 blk/bwf hfrs	660 @ 229.25
6 blk str	663 @ 247.00	7 blk/bwf hfrs	696 @ 225.50
19 blk/sim str	664 @ 240.00	14 blk hfrs	720 @ 222.25
64 blk/bwf str	740 @ 240.00	4 blk/bwf hfrs	719 @ 222.00
5 blk str	711 @ 238.50	4 blk hfrs	670 @ 219.50
7 blk/bwf str	722 @ 238.50	12 blk hfrs	724 @ 219.00
8 blk str	711 @ 237.00	69 blk/bwf hfrs	719 @ 217.50

WATCH OUR AUCTIONS LIVE ON DVAuctions.com

Our CONSIGNMENTS can now be viewed after 12 Noon on Mondays by going to www.grassandgrain.com & logging onto the online subscription

FOR INFORMATION OR ESTIMATES:

REZAC BARNST. MARYS, 785-437-2785	LELAND BAILEY . . .TOPEKA, 785-286-1107
DENNIS REZACST. MARYS, 785-437-6349	LYNN REZAC . . .ST. MARYS, 785-456-4943
DENNIS' CELL PHONE785-456-4187	REX ARBMELVERN, 785-224-6765
KENNETH REZAC . .ST. MARYS 785-458-9071	

Toll Free Number.....1-800-531-1676

Website: www.rezACLIVESTOCK.com

AUCTIONEERS: DENNIS REZAC & REX ARB

Livestock Commission Company, Inc.

St. Marys, Ks.