

Since 1954

# GRASS & GRAIN<sup>®</sup>

Published by **AG PRESS**

58th Year

No. 35

October 22, 2013

\$1.00



Cutting the ribbon for the dedication of the new O.H. Kruse Feed Technology Innovation Center were, from left: Kara Schwarzkopf, President, Block and Bridle Club; Dr. Ken Odde, Department Head, Animal Sciences and Industry; Dr. Dirk Maier, Department Head, Grain Science and Industry; Rob Sheffer, Cargill Animal Nutrition; Ron Kruse, Owner and CEO, Western Milling LLC; Dr. Kirk Schulz, President, Kansas State University; Dale Rodman, Kansas Secretary of Agriculture and Kansas Bioscience Authority Board; Tony Simpson, Kansas Bioscience Authority; Dr. April Mason, Provost and Senior Vice President, Kansas State University; Cole Rickabaugh, President, Feed Science Club.

*Photos by Donna Sullivan*



Dr. Dirk Maier presents Ron Kruse with a plaque of appreciation at the dedication ceremony.

## New Feed Technology Center at KSU named for visionary in the industry

By Donna Sullivan, Editor

Otto Henry Kruse, the son of German immigrants who came to the United States around the turn of the century, was a visionary in the feed and grain industry. His parents lived briefly in Emporia before joining relatives in California. After a few years they had saved enough money to buy a little farm and later began a small dairy operation. Otto was born in 1907 on that farm.

When people see his name on the recently dedicated O.H. Kruse Feed Technology Innovation Center at Kansas State University, his son Ron would like for them to know a little bit about the man behind the nameplate. The Kruse family provided the lead gift of \$2 million to jumpstart the \$12.3 million dollar project.

"My father worked hard on that farm," Ron Kruse told the audience gathered for the dedication ceremony on October 11. But when he

was in high school, hard times hit and the family was about to lose the farm. Otto left school and went back to the farm to work full time. A few years later, he went to work for the El Monte Grain Company in El Monte, California. The business had a small grinder for milling local grain and also brought in hay from the high desert. Otto became a trucker and hay hauler for the company. After a few years the Depression hit and forced the company out of business and Otto went to work for F.F. Booker Wholesale Hay and Grain. He met and married his wife in 1932.

Two or three years after going to work for F.F. Booker, the owner was killed in a car accident. There were no children to take over the business, so Otto was given the opportunity to buy it for a couple of hundred dollars down and a note for \$5000.

"I suppose that was a lot of money back then, but he signed a note and promised he would work his best to pay it off," Ron said. "He and my mother hired some people and the employees went to work in what he said was a feed mill. I can't remember a mixer being there, but I can remember a big floor and they dumped the sacks of feed, mixed them up with shovels, then put them back in the sacks and sold them. The point is, you can have a feed mill without a mixer."

As Otto built his business, he went back to studying at night and developed a plan. "I think today we call it core values," Ron described. "I think he called them common sense."

Otto's simple rules were: 1. Make and sell products that best help your customers to achieve success.

2. Hire good people who are committed to work together for the best interest of the company. 3. Stay financially sound and keep adequate reserves for a rainy day. 4. Strive for efficiency and always look for new ways to be efficient. 5. Be responsible, enthusiastic and have fun what you're doing.

"That's the way Otto lived his life and instilled in us and the people around him, how to get through life in a good way," said Ron.

In the early 1950s Otto was asked by the American Feed Manufacturers Association about donating some money to a feed mill and feed technology program in Kansas. "I don't know if it was the fact that his mother and father had spent some time there or what, but he made that donation," Ron said. "A couple of years later he was thinking about his donation and had bought a couple of trucks in Detroit, Michigan and flew me back there with him to pick them up." On the way back, the father and son stopped at Kansas State University and looked around the campus. "I was in high school at the time and I was really impressed," Ron recalled. "It was certainly a different life than in California."

A couple of years later he visited the campus again, and described the feed mill on campus as a Taj Mahal. "The feed mills at home were of a lot more practical basis of getting things done quickly, and with this everything was new and I thought it was great. So that's how I ended up at K-State. That's what I would hope, that there's lots of students around the country that will look at this new plant and feel the same way as I did back then."



The \$12.3 million O.H. Kruse Feed Technology Center was dedicated on October 11. Built by McCown-Gordon Construction, the Center is a joint project of the Department of Grain Science and Industry and the Department of Animal Science and Industry. In addition to the \$2 million donation from the Kruse family, the project received funding from the State of Kansas, The Kansas Bioscience Authority, Kansas State University and K-State's College of Agriculture Experiment Station. *Courtesy photo*

Ron joined his father's company in 1962 and took over as president in 1967. In the mid-'90s a British firm, Tate and Lyle, Ltd. expressed an interest in the company. "They wanted to get into the feed business on the West Coast in the worst way," Ron said. "They wanted it so bad that we couldn't turn them down and we sold out to them. The Kruse management team stayed in place, which included Ron's sons Doug, a 1988 graduate in feed science from Kansas State, and Kevin, who attended Cal Poly. "But we won't hold that against him," Ron joked. Five years later Tate and Lyle, Ltd sold all their North American interests in the feed business. In 2000

Kevin decided he wanted to get back into the feed business and started Western Milling, whose output Ron says now exceeds what Kruse Milling ever did. In the early 2000s they were able to buy back the Kruse Grain and Milling name.

In spite of a life lived on the West Coast, his time in Kansas at KSU holds many good memories for Ron. "I had a wonderful education here," he commented. "I thought the way of life here was good and it taught me things I might not have learned going to a school in southern California."

He also thinks highly of fellow KSU grads. "We've had a lot of Kansas State grads work in our organization and they've been very

helpful and innovative in making our company a success. I think K-State has done a better job than anyone in the country of educating people for our industry. Because of that, it was simple for me to make a decision to make a significant donation to this project."

"There was a time in there in 2003, 04, 05, 06, 07, 08, 09, and 10 that I thought, 'Is this really going to happen?'" he joked. "I never lost faith, I was just hoping it was going to get done in my lifetime. But it did and we're awfully happy to say that we have been part of that and wish you all the success in the world to continue with the job you've been doing for some time."





## Fix obstructions to world trade

By John Schlageck,  
Kansas Farm Bureau  
U.S. agriculture depends on world trade for its continued viability. More than \$141 billion in agricultural goods were exported last year.

Still, U.S. port facilities and waterway infrastructures are decades behind international competitors due to lack of funding.

"Three things continue to obstruct U.S. agricultural exports that could be delivered to all regions of the world, especially the rapidly growing Asian markets," says Steve Baccus, an Ottawa County grain farmer who serves as Kansas Farm Bureau president. "This includes too many rules, regulations and a lack of investment in

export facilities by Washington; the lack of cooperation between countries pertaining to international trade and regulations and trade requirements imposed by individual countries on one another."

During the last two years Baccus has served as chair of the American Farm Bureau Federation's trade advisory committee. Throughout this time, this committee has traveled to countries, port facilities and waterways around the world to identify the many impediments to U.S. exports. During these travels they've also visited with food producers and seen crops first hand.

Illustrating his point about the need to upgrade and improve U.S. port infrastructures, Baccus used the example of Singapore, the largest port in the world. This facility was built by its government and one private businessman.

"In Singapore the cranes load and unload ships with one individual sitting in a computer booth two miles away," Baccus said. "No union labor, no union guy crawling up and operating each (individual) crane each shift, each day."

Yet, in this port facility halfway around the world, a loaded ship leaves the port of Singapore every 12 minutes, Baccus said. A loaded ship leaves a U.S. port every one and one-half hours.

The same businessman who helped build the Singapore port is looking at building a similar port in Tijuana, Mexico.

If this investor has the resources to build the port in Singapore, he probably has the resources to build in Tijuana, Baccus said. If he has the resources to build these ports, he has the resources to build the infrastructure to move the goods from Tijuana to the U.S. border.

*Continued on page 3*

## Prairie Ponderings

By Donna Sullivan

When I was raising my kids, I read countless books on parenting techniques, some that were pretty good and others that weren't really worth the paper they were printed on. My oldest son, however, has begun using one that is a bit unconventional and probably not written about anywhere. It's the Border Collie method, and it's surprisingly effective.

It all started when they bought a little Border Collie puppy from my niece and her husband. She was to replace the old Lab my son had had since high school that recently died. Her name was Bo. To a three-year-old, if you're going to replace a dog named Bo, the new pup should also be named Bo. So now if they are fondly remembering the deceased dog, she is Old Bo.

If they're talking about the puppy, she is New Bo. And in case you were wondering, according to said three-year-old, God came and got Old Bo in his car and took her to heaven.

The other day I was out somewhere with my son and his family and suddenly he said in a kind but firm voice, "Lila, here to me." I looked at him quizzically as my granddaughter immediately stopped what she was doing and came to her dad.

"Isn't that what you say to your dog?" I asked.

"Yep," he grinned.

A little while later his son, the perpetual climber, was headed for his next conquest.

"Emmitt, down," my son said in the same voice, and Emmitt obliged.

We're not sure if the kids obey the commands because they see the puppy do it, or if they're just really effective commands. Whatever the case, they work.

Wives and moms, however, don't respond quite as well.

"Rach," he said. "Here to me." She gave him a "If I had a frying pan I'd smack you with it" look, and stayed where she was.

He looked at me. "Mom..." I gave him my best "Don't even think about it" look that I hadn't gotten to use on him in years.

All in all, though, I'd say the Border Collie method works pretty well... as long as you pick your audience wisely.



This week I saw the trailer for the movie "Free Birds." At first it seemed fairly harmless, just a buddy film featuring Woody Harrelson and Owen Wilson as animated turkeys trying to rescue fellow turkeys from Thanksgiving dinner. The clips showed plenty of great slapstick humor. I am sure the it has the right amount of crude body-function kid-pleasing humor mixed in with just enough adult innuendo for the older crowd. It is billed as a great family film, so why does it have me concerned?

In the trailer you have very smart, humanized, time-traveling, talking turkeys plotting against very evil/dumb pilgrims at the first Thanksgiving. Their goal is not just to save a few turkeys but to save all turkeys from the horror of Thanksgiving. There are also segments of the trailer where the turkeys are fighting humans in some sort of space suits in a giant factory.

Normally I am not the conspiracy theory type, but something about this trailer tripped my alarms. There were many stories about the movie's upcoming release. A couple of the actors in the movie said it would be hard to eat turkey this Thanksgiving. Amy Poehler, the actress who voices the female lead, said that she learned a lot more about turkeys because of this film (let's be clear, this is an animated film about time-traveling, talking turkeys). Two of the lead actors are avowed vegetarians. The film's director said it was not about vegetarianism but simply wanted us to rethink holidays.

I am not some sort of stick-in-the-mud killjoy but films such as this more and more blur the lines between animals and humans. Films like this portray farm animals as human-like heroes who fight the evil, backwards, dirty, dumb and/or greedy farmer. I know, it is just a kid's movie, don't over-react.

Just a generation or two ago I would have been over-reacting. Most of the population would have had immediate family who made a living farming or ranching and they would have had contact with farm animals. However, that has changed and the only contact with animals that many people have are with their pets and that line is already very blurry. It is easy for them to transfer their human emotions and thinking to their pets and watching a movie like

this is just the next step down the road to making animals equal to humans.

Those of us who have been around turkeys know that they are very much different from the humanized cartoon creatures featured in this movie. They are simple prey animals at the bottom of the food chain. Modern turkey farms provide their birds with comfortable climate-controlled barns, with a balanced nutritional diet, free from disease and predators. They do not sit around and discuss how they might travel back in time to escape the horrors of being the main course at our Thanksgiving meal.

One blogger I read hoped that this movie would cause children to break down in tears at the sight of their family's Thanksgiving turkey. One movie reviewer speculated that tofu would replace turkey in many homes. I fear that there might be many adults also influenced by this movie because they have no real concept about turkeys or livestock. The idea that animals and humans are on the same level is slowly permeating all levels of our society.

I know at times I sound like a broken record but I will say it again. This is why we, farmers and ranchers, need to make our farms and ranches open. We need to invite the public out or at the very least tell about how we care for our animals. We need to show the public what real farm animals are like. Animals are not the smarter-than-human characters they have been portrayed as in movies. You scoff at the idea, but yesterday I listened to two adults have a conversation about their "kids" and it was not until one lady mentioned one of her "kids" was a terrier that I realized they were talking about dogs.

Farmers and ranchers, who make a living raising animals for meat, need to do a better job of educating the public about animals and their behaviors. I believe that animals were put on this earth for our use, but I also believe that they should be cared for, treated well and protected until they are ready for us to use. I would encourage you to watch the trailer, then have a conversation with the people around you about animal agriculture and encourage them to pass the word about how real farmers and ranchers treat their animals.

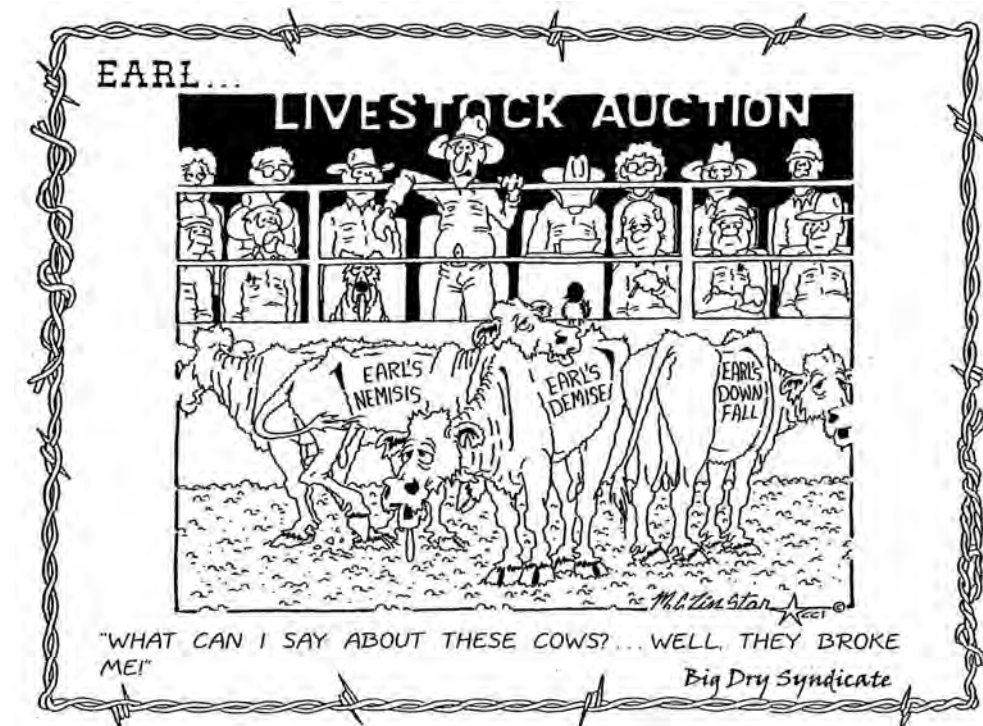
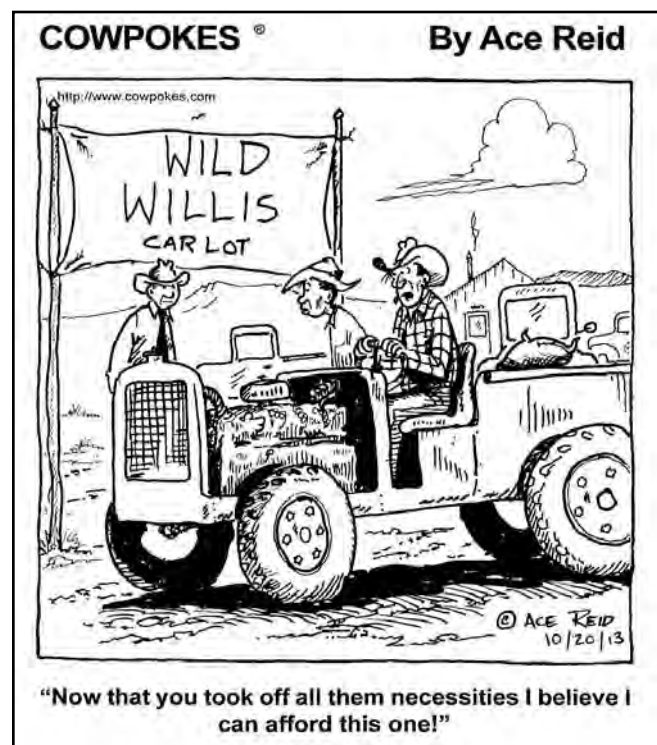

Since 1954

## GRASS & GRAIN

Published by AG PRESS

**785-539-7558**  
**Fax 785-539-2679**

Editor — Donna Sullivan  
gandgeditor@agpress.com

— Advertising Staff —  
Steve Reichert • steve@agpress.com  
agpress2@agpress.com

**GRASS & GRAIN (USPS 937-880)**  
The newsweekly for Kansas and southern Nebraska, published each Tuesday at 1531 Yuma (Box 1009), Manhattan, KS by Ag Press, Inc. Periodicals postage paid at Manhattan, Kansas. Postmaster send address changes to: Ag Press, Box 1009, Manhattan, KS 66505.

**Subscription** — \$79 for 2 years. \$43 for 1 year, includes sales tax. Outside Kansas, \$50 for 1 year, \$93 for 2 years.

**MEMBER OF Associated Press**  
**www.grassandgrain.com**



# Insight

Continued from page 2

"What happens to West Coast ports if he builds a port like Singapore in Tijuana?" Baccus asks. "He'll cause major problems all along the West Coast."

And if this potential nightmare with Mexico isn't enough, Baccus witnessed another real challenge facing the United States and its agricultural exports.

During a recent trip to the Pacific Northwest, the Ottawa County grain farmer visited with several California fruit and vegetables growers. These food producers don't have enough labor to harvest their valuable crops.

"We talked to a producer who grows string beans and garlic," Baccus said. "He didn't have enough labor to harvest both fields so he had to choose between the crops. This grower decided to mow down his string beans so he would have the labor to harvest his garlic. These beans cost him between \$2,000-3,000 an acre to plant."

Another California grower was forced to leave 20 acres of vegetables in the field to rot, Baccus said. This crop could have yielded him nearly \$8 million.

In California and other parts of this country agricultural producers are shifting to different crops that can be harvested by machines because they cannot find available labor. "Farmers can't find the labor from south of our border to pick crops that must be harvested by hand," Baccus said. "Americans won't do this work. Farmers in California have tried. They work for an hour or two and quit."

There are legal immigrants who are accustomed to working for \$2.50 a day in Mexico who want to come to the United States, he continued. They'll work for \$10, \$12 or \$15 an hour and send their money back to Mexico to support their families. They're not interested in

staying here, Baccus said. Most don't want to be U.S. citizens. They're willing to pay taxes. They want to be legal immigrants. They're willing to do whatever it takes to work here.

"It's a real shame we cannot design an immigration program to fix this situation," Baccus said. "If we don't get this job done and our U.S. Congress fails, we're going to see all the fruit and vegetables grown south of the border."

If that comes to be what could happen to food safety and the safeguards ensured by our highly regulated food industry?

How much control will this country have with the food produced in Mexico?

Zero?

*John Schlageck is a leading commentator on agriculture and rural Kansas. Born and raised on a diversified farm in northwestern Kansas, his writing reflects a lifetime of experience, knowledge and passion.*

**grassandgrain.com**  
place a classified ad    renew a subscription

## AUCTION

**SATURDAY, OCTOBER 26 — 10:30 AM**

MORRIS COUNTY 4-H BUILDING, 612 US HWY. 56 • COUNCIL GROVE, KS  
DIRECTIONS: 1 mile east of Council Grove on US Hwy. 56. WATCH FOR SIGNS.

### COINS: Sell at 10:30

Morgan silver dollars; Peace silver dollars; Kennedy half dollars; 1853 large cent; 20 1935 one dollar silver certificates; Mercury dimes; silver quarters; Buffalo nickels; wheat pennies; proof sets. **For a complete list go to [www.hallgrenauctions.com](http://www.hallgrenauctions.com)**

### FURNITURE

Oak curved glass china hutch; oak parlor table with large glass ball claw feet; oak bedroom set

with king size bed, platform style with drawers, high boy 5 drawer chest and dresser and trifold mirror, very nice set; oak round dining table; distressed look sofa sleeper, very good; Lazy Boy recliner, good; love seat recliner, very good; coffee table and 2 end tables; roll top desk; computer desk; 2 oak rockers; 3 kitchen tables; overstuffed chairs; card tables; dining table & chairs.

### COLLECTIBLES & MISC.

Cl pieces; butter churn; crocks; vintage toys; children's books; cookbooks; vintage costume jewelry; linens & fancy work; various glassware; vintage radio; kerosene lamps; enamelware pieces; various primitives and tools; 2 high back saddles; food dehydrator; various kitchen items and appliances; Xmas decorations.

**NANCY RITTER & THE LATE LESTER RITTER**

Terms: Cash or Good Check. **NAA** Not Responsible for Accidents. Statements made day of auction take precedence over written materials. Lunch available.

**HALLGREN**

**REAL ESTATE & AUCTIONS, LLC**

ALTA VISTA, KANSAS • 785-499-5376

GREG HALLGREN  
785-499-2897

JAY E. BROWN  
785-223-7555

e-mail: [ghallgren@live.com](mailto:ghallgren@live.com)

[www.hallgrenauctions.com](http://www.hallgrenauctions.com) • [KSALLink.com](http://KSALLink.com)

## REAL ESTATE AUCTION

80 ACRES

NICE POND

EASTERN JACKSON CO., KS  
NEAR W4 ROAD & 170TH

NATIVE GRASS PASTURE

NEWER 5 WIRE FENCE

**SATURDAY, NOVEMBER 16 — 10:00 AM**

VFW Hall, 926 W. 6th Street (Hwy. 75 just North of Farm & Home Supply)  
**HOLTON, KANSAS 66436**

**80 Ac M/L:** Good quality Native grass pasture, almost new 5 wire fence, nice size pond, Pawnee soils, moderate slopes. 170th Rd along north side, 166th Road on south side.

**Brief Legal Description:** E½ SE¼ 15-18-16 Jackson County, KS

**Directions:** From Hwy 16 at Denison, South on W Rd 2 miles to 174 Rd then East ½ mile, then South ½ mile then East ¼ mile on south side.

[www.pearlrealestate.org](http://www.pearlrealestate.org)

**JOHN M. & JOYCE M. BLASKE, SELLERS**

PEARL REAL ESTATE & APPRAISAL SERVICE, INC.

ST. MARY, KS 66536 • 785 437-6007

Dennis Rezac, Auctioneer, 785-456-4187  
[www.rezaclivestock.com](http://www.rezaclivestock.com)

**"When I go to the field I don't have time to mess with anything less than the best."**

**That's why I own a Red Rhino Hay Trailer from GoBob Pipe."**

Hay Trailers

Super Duty Livestock Equipment

Flatbed Trailers

Sheds, Shelters & Barns

Fencing & Corral Materials



**(866)-287-7585**  
[www.gobobpipe.com](http://www.gobobpipe.com)

You have a **FRIEND** in the **BEEF** Business



**Downey Ranch, Inc.**  
Joe Carpenter & Barb Downey

785-456-8160

785-556-8160 mobile

[www.DowneyRanch.com](http://www.DowneyRanch.com)

Proud to be named the  
BIF Commercial Producer  
of the Year - 2010



**Kniebel Cattle Co.**

Kevin & Mary Ann Kniebel

Chuck & Kim Kniebel

785-349-2821

620-767-2180 mobile

[www.KCattle.com](http://www.KCattle.com)

Proud to be named the  
BIF Commercial Producer  
of the Year - 2008

Proud to be founding members



and

Qualified Seedstock Suppliers

**Selling Friday, Nov. 1, 2013**  
**@ 12:30 pm CST**

**75 Registered, Performance Tested,**  
**20 month old Bulls**

- Older bulls cover more cows!
- 40 100% 1A Red Angus
- 35 Black Angus—with HD50K Profiles
- *Spring delivery option!*

**60 Comm. Bred Heifers** to calve spring '14

- Black Angus, Red Angus & Baldies
- *Many AI bred!*
- *Calve-out service available with our exclusive Live Calf Guarantee!!*

**At Downey Ranch**

**12 mi. SE of Manhattan, KS**

This sale will be broadcast live on the internet.  
**DVAuction**  
Broadcasting Real-Time Auctions  
Real time bidding & proxy bidding available.

**And don't forget...**

Year after year, we are  
THE source for heart  
of the herd, true  
replacement helpers.

Synched, AI'd and  
offered with our

**EXCLUSIVE  
LIVE CALF GUARANTEE!**

**Lot 1: KCC Player 009-203**

**Lot 41: DRI Super Bowl Z115**

From Manhattan: K-18 E 12 mi to mile marker 204, then S 1/4 mi on Wab. Rd.





# Our Daily Bread

\*\*\*\*\* By G&G Area Cooks \*\*\*\*\*

This Week's Recipe Contest Winner  
 Is Shirley Deiser, Kanopolis

Winner Shirley Deiser, Kanopolis:  
**KENTUCKY BUTTER CAKE**

- 3 cups flour
- 2 cups white sugar
- 1 teaspoon salt
- 1 teaspoon baking powder
- 1/2 teaspoon baking soda
- 1 cup milk
- 1 cup butter
- 2 teaspoons vanilla
- 4 eggs

Butter Sauce:  
 3/4 cup sugar  
 1/3 cup butter  
 3 tablespoons water  
 2 teaspoons vanilla

Mix flour, sugar, salt, baking powder and baking soda. Blend in milk, butter, vanilla and eggs. Beat and pour into greased and floured bundt pan. Bake at 350 degrees for 60 minutes or until a toothpick comes out clean. Cool slightly and put cake on serving plate. Prick holes in cake if you want Butter Sauce to seep in. For the Butter Sauce in a saucepan combine sugar, butter, water and vanilla. Cook over medium heat until melted and combined. Do not boil. Pour over cake.

\*\*\*\*\*

Rose Edwards, Stillwater, Okla.:

- TACO SLIDERS**
- 2 pounds ground chuck
  - 1 1/4-ounce package taco seasoning mix
  - 14.5-ounce can diced tomatoes, undrained
  - 4 big slices pepper jack cheese slices, quartered
  - 16 slider buns
  - 1/2 cup taco chunky salsa

Mix meat and seasoning mix and tomatoes just until blended; shape into 16 patties. Grill or fry until done. Top with cheese that last minute. Serve in buns topped with salsa.

\*\*\*\*\*

Lydia J. Miller, Westphalia:

- GREEN TOMATO PIE**
- 1/4 cup sugar
  - 5 tablespoons flour
  - 1/2 teaspoon cinnamon
  - 1/2 teaspoon nutmeg
  - 1/4 teaspoon salt
  - 4-5 cups thinly sliced green tomatoes
  - 2 tablespoons vinegar or lemon juice
  - 2 tablespoons butter or oleo
  - 1 unbaked pie shell

Mix together dry ingredients. Add tomatoes and vinegar. Cook until thick. Add butter. Cool slightly. Pour in unbaked pie shell and bake for 15 minutes at 425 degrees then at 350 de-

grees for 30 minutes longer. Pie should be done after 45 minutes.

\*\*\*\*\*

Another one from Lydia J. Miller, Westphalia: "For fresh strawberry and peach pies."

- EASY PIE CRUST**
- 1 cup flour
  - 3/4 stick oleo
  - 2 tablespoons powdered sugar

Melt oleo then mix all ingredients. Pat in a pan pan. Prick with fork and bake 20 minutes at 325 degrees. Use only for pre-baked crust pies.

\*\*\*\*\*

Millie Conger, Tecumseh, shares the 2 following recipes:

- EASY HALLOWEEN FUDGE**
- 1 2/3 cups sugar
  - 2/3 cup evaporated milk
  - 1 tablespoon unsalted butter
  - 1/2 teaspoon salt
  - 6 ounces chocolate chips
  - 16 large marshmallows
  - 1 teaspoon vanilla
  - 1 cup chopped nuts

Combine sugar, milk, butter and salt. Bring to a boil and boil 5 minutes stirring constantly. Add chips

and stir until melted. Remove from stove and add vanilla and marshmallows. Put in 9-inch pan. Let cool and cut.

\*\*\*\*\*

- CHEDDAR BUTTERMILK BISCUITS**
- 3 cups self-rising flour
  - 1 cup shredded sharp Cheddar cheese
  - 1/2 cup cold butter, cut into pats
  - 1 1/4 cups buttermilk
  - 3 tablespoons butter, melted

Preheat oven to 450 degrees. Line a baking sheet with parchment paper. In a large bowl, stir flour and cheese. With a pastry blender cut cold cold butter into flour until mixture is crumbly. Gradually add buttermilk, stirring just until dry ingredients are moistened. On a floured surface, turn out dough and knead lightly 5 times. Pat dough to 3/4-inch thickness. Using a 3-inch round cutter, cut dough rerolling scraps one time. Place biscuits on prepared pan. Bake for 11-13 minutes or until biscuits are golden brown. Brush with melted butter if desired.

\*\*\*\*\*

## CENTRAL KANSAS AG AVIATION, INC

Call For All Your Fall Spraying Needs!



STEVE DONOVAN

Herington, KS

Cellular: 785-366-0513 • Office: 785-258-3649

## HYDRA BED

BY TRIPLE C INC.



Ranch Ready  
Ranch Proven

It is more than a feed truck...Move hay—feeders—portable panels—4-wheelers • Hydraulic remotes run hydraulic cylinders, motors • 11 GPM, 2500 PSI, 3000# Lift Capacity

**Miller Ranch Equipment**  
33778 Hwy. K-99, Alma, KS • 785-765-3588  
www.MillerRanchEquipment.com

### CANDY CORN SURPRISE

- 2 cups coarsely chopped pecans
- 1 cup Halloween Candy Corn
- 1 1/2 pounds white chocolate candy bark, coarsely chopped
- 14-ounce can sweetened condensed milk
- 1/4 teaspoon salt
- 1 teaspoon vanilla extract

Preheat oven to 350 degrees. Toast pecans, in a single layer, in a shallow pan for 8-10 minutes. Line a 15-by-10-inch jelly roll pan with lightly greased foil. Microwave candy bark, sweetened condensed milk, and salt in a 2-quart microwave safe bowl on high for 3-4 minutes, stirring at 1 minute intervals. Stir until smooth. Stir in vanilla, candy corn and pecans. Spread evenly in prepared pan. Cool; cover and chill at least 2 hours or until set. Turn candy out onto cutting board and cut into squares. Store, covered, at room temperature. Betterrecipes.com



\*\*\*

### Candy Corn Cupcakes

- 18 1/4 ounce package white cake mix
- 1 teaspoon McCormick® Pure Vanilla Extract
- McCormick® Red and Yellow Food Coloring
- 16-ounce container vanilla frosting

Assorted decorations, such as orange sprinkles and candy corn

Prepare cake mix as directed on package, adding vanilla. Divide batter in half between 2 bowls or liquid measuring cups. Each half should be roughly 2 cups. Tint one batch yellow with 1/3 teaspoon yellow food color. Tint second batch orange with 1/4 teaspoon yellow food color and 1/8 teaspoon red food color. Fill paper-lined muffin cups 1/3 full with yellow batter. Gently add orange batter on top of yellow batter, filling each muffin cup 2/3 full. Bake as directed on cake mix package for cupcakes. Remove from oven, let stand 10 minutes and place cupcakes on a wire rack. Yield 24 cupcakes. Cool completely before frosting with vanilla frosting. Decorate with sprinkles and candy corn. www.recipe.com

# TIFFANY

## CATTLE CO., INC

A Complete Cattle Feeding and Marketing Service

### Tiffany Cattle Co.

#### Family Owned And Operated

With a 15,000 head capacity, Tiffany Cattle Company is large enough to have economics of scale but small enough to provide personal attention. Pen sizes range from 50 to 200 head. A computerized summary of feed, cattle processing, veterinary services and other costs are easily accessible on each pen of cattle.



### PRODUCTION SERVICES

*Objective is simply: Least Cost Per Pound of Gain!*

Ration formulation and cost analysis, health program designed and maintained by veterinarian, special pens and attention to sick animals, feed financing, and cattle purchasing available.

### MARKETING SERVICES

Marketing finished cattle is top priority at Tiffany Cattle Company. You have the option of selling on the cash market, forward contracting or grid pricing through US Premium Beef.



- Risk management handled by Tiffany Cattle Company
- Locked commodity prices • Complete profit/loss statement for each pen
- All marketing decisions discussed with and approved by cattle owner
- Reward for your efforts in producing a quality product by selling your cattle on an industry competitive grid

**1333 S. 2500 Road, Herington, KS 67449**  
**Shawn Tiffany, Owner/Manager: 785-229-2902**  
**Shane Tiffany, Owner/Manager: 785-466-6529**  
**Office: 785-258-3721 • tiffanycaco@fhrd.net**

## DOLL MUSEUM AUCTION

SATURDAY, OCTOBER 26 — 10:00 AM  
 Flint Hills Auction at Bluestem Hall, 646 Road 180  
 EMPORIA, KS

**Dolls/Doll Clothes:** Barbie Dolls: 25 + NRFB; Holiday Barbie # 1 – 10; Bell; Cinderella Bride; Scarlett O'Hara; Victorian Lady; Eliza Doolittle; Porcelain Barbie Doll; **1960's:** Miss Barbie wigs; 4 Barbie cases; 1 Skipper case; 1 Ken case; Poor Pitiful Pearl; Bubble cut - original box; American Girl - original box; Gotz Sasha & Gregor; Kathe Cruse 1951 Zone boy; Hummel Boy - rubber; Teddy Bear Art; Mickey Mouse roller; German Christmas ornaments.

**Doll Furniture/Toys:** China cabinets; Green metal sink, bed/bedding; Rockers; Single doll glass case; School desk & chalkboards; 2 seat doll carriage; Coke wagon; Doll dish set; 4 English pub stools. **25+ Teddy Bears:** Steiff reproduction 80's & 90's; American/Antiques: 20+ Schuco yes no original, Hermann (new & antique); **Steiff Animals:** original 20+: Birds, mice, dogs, cats, bears, farm animals, Forest animals, monkeys, turtle & kangaroo

**PARTIAL LISTING. Tools, Antique Furniture, Etc.**

List & photos online at [www.flinthillsauction.com](http://www.flinthillsauction.com)

FLINT HILLS AUCTION SERVICE / Gail Hancock, Auctioneer  
 620-757-3906

## OCTOBER & NOV. 5-12-19

# "Our Daily Bread"

## Recipe Contest Prize

### Portable Store & Serve Plate



- Features 5 (approx. 8-ounce) removable trays for fruits, veggies & appetizers on the go.
- Take out all 5 & you can use base as a large serving plate.
- Sections help organize food & prevent any mixing or spilling while you travel.
- Handles make it easy to carry to a picnic or potluck buffet.
- Locking cover secures freshness
- 13 1/2" x 10 5/8" x 2 7/8"
- Polypropylene. Dishwasher safe.

The winner each week is selected from the recipes printed.

Send us your favorite recipe. It may be a main dish, leftover, salad, side dish, dessert, or whatever-you.

1. Check your recipe carefully to make certain all ingredients are accurate and instructions are clear.
2. Be sure your name, address and phone number are on the entry. Please include a street address with your recipe entries. A post office box number is not sufficient for prize delivery. Allow 3-4 weeks for delivery.
3. Send it to: Woman's Page Editor, Grass & Grain, Box 1009, Manhattan, KS 66505.  
 OR e-mail at: [auctions@agpress.com](mailto:auctions@agpress.com)

## Calendar of EVENTS

**November 6:** Sterling Connection Lunch Bunch, 12:00 Noon - "Advanced Directives," presented by Jill Ryan, RN, Discharge Planner/ Case Manager, CMH.

**November 7:** Breastfeeding Class, 6:30-8:00 PM, Contact - Michelle Luppen, (785) 268-0025.

**November 14:** Meadowlark Hospice Bereavement Support Group, 4:30-5:30 PM, Contact: Lucy Papes (785) 562-8659.

**November 14:** Loss of a Child Grief Support Group, 7:00-8:00 PM, Contact: Cheryl Stohs, (785) 562-2200.

**November 19:** American Red Cross CPR & First Aid Class, 6:00-9:00 PM.

**November 21:** La Leche League, 6:30-8:00 PM, Contact: Michelle Luppen (785) 268-0025.

**November 28:** All clinics closed for Thanksgiving Holiday

Unless otherwise noted, programs are held in the South Plaza Conference Room. For more information about CMH classes and programs, please call (785) 562-2311, or visit our web site at [www.cmhcare.org](http://www.cmhcare.org). Thanks.

For more information about CMH specialty services, please call (785) 562-4459.



**COMMUNITY MEMORIAL HEALTHCARE**  
 Your Community Health Connection  
 Community Memorial Healthcare • 708 N. 18th Street, Marysville, KS • (785) 562-2311 • [www.cmhcare.org](http://www.cmhcare.org)

## CMH November Specialty Clinics

Mon	Tue	Wed	Thu	Fri
	General Surgery: Call for appointment, 562-2517.  Occupational Therapy Crist & Pieschl Physical Therapy McKinley Speech Services Rehabilitative services: By referral only, 562-2311.	Bone Density: M-F CT Scans: M-F Sonograms: M-F Echo: By appointment Mammograms: M-F CWE: Mon/Thu MRI: Tues/Fri EEG/Sleep Study Pulmonary Testing		1 Sutton - Eye Clinic Ugarte - Surgery
4 Coatsworth- Cardiology Lawson - Orthopedics Ugarte - Surgery Nuclear Stress	5 Ruggie - Audiology Rundlett - Cardiology Tyndall - Cardiology Devine - Urology Ugarte - Surgery	6 Short - Pulmonology Ugarte - Surgery Nuclear Stress	7 Martin - Cardiology James - Podiatry Ugarte - Surgery	8 Wood - Retina Eye Clinic Ugarte - Surgery Nuclear Stress
11 Bedros - Nephrology Lawson - Orthopedics Ugarte - Surgery Nuclear Stress	12 Ruggie - Audiology Netz - Cardiology Pease - ENT Ugarte - Surgery	13 Kumar - Neurology Ugarte - Surgery Warren - Surgery	14 Ayala - Cardiology Ugarte - Surgery Nuclear Stress	15 Ugarte - Surgery
18 Coatsworth- Cardiology Lawson - Orthopedics Ugarte - Surgery Nuclear Stress	19 Ruggie - Audiology Ayala - Cardiology Devine - Urology Ugarte - Surgery	20 Berg - Oncology Short - Pulmonology Ugarte - Surgery Nuclear Stress	21 Ayala - Cardiology Sutton - Eye Surgery Ugarte - Surgery	22 Sutton - Eye Clinic Ugarte - Surgery Nuclear Stress
25 Kumar - Neurology Lawson - Orthopedics Ugarte - Surgery Nuclear Stress	26 Ruggie - Audiology Ayala - Cardiology Pease - ENT Ugarte - Surgery	27 Ugarte - Surgery Warren - Surgery	28 Clinic closed for Thanksgiving Holiday	29 Ugarte - Surgery



## AHA Certified As Heart-Healthy Let Potatoes Improve Your Salad Days

(NAPSA) — Here's heartening news: A smart salad can become even more heart healthy — and delicious-when you add potatoes.

That's because Idaho® potatoes have been certified by the American Heart Association as meeting its heart-healthy food criteria.

In addition, a medium 5.3-ounce Idaho potato has only 110 calories, contains zero fat and cholesterol, and is packed with nutrients including 45 percent of the daily value of vitamin C, nearly twice as much potassium as a medium banana, fiber, protein, vitamin B6 and complex carbohydrates. All these important vitamins and nutrients help keep your body fueled and strong all day long.

A great way to enjoy all that nutrition is in this easy, elegant salad:

### IDAHO

### POTATO & PESTO CHICKEN SALAD

Yield: 8 servings

2 pounds Idaho potatoes, well scrubbed (peeled, if desired)



- 1 pound fresh green beans, washed & trimmed
  - 1 tablespoon olive oil
  - 1 1/2 pounds boneless, skinless chicken breast, cut into 1-inch cubes
  - 3/4 cup prepared pesto sauce
  - 3 to 6 cups mixed salad greens (optional)
- Over high heat, in a large, heavy pot with tight-fitting cover, bring half a pot of water to boil. Meanwhile, cut potatoes in half lengthwise, then cut crosswise in 1/2-inch slices. Add potatoes to boiling water, cover and return to boiling; cook 3 minutes. Add green beans to pot with potatoes and cook another 4 minutes; drain potatoes and beans and set aside (vegetables should be firm). In same pot, heat olive oil over

high heat and cook chicken, stirring 6 to 8 minutes or until meat is completely cooked through. Remove from heat; stir in pesto sauce, then gently stir in potatoes and green beans, taking care not to break up vegetables. Serve salad warm or at room temperature on a bed of salad greens, if desired.

To be sure you're getting genuine, top-quality Idaho potatoes, look for the "Grown In Idaho®" seal.

### Learn More

For more recipes for salads and other potato dishes, visit:

[www.idahopotato.com](http://www.idahopotato.com)

Note: The Heart-Check Food Certification does not apply to recipes expressly stated. For more information, see the AHA nutrition guidelines at: [heartcheckmark.org/guidelines](http://heartcheckmark.org/guidelines).



## Forge Harvesting,

Matt Forge, Owner

Custom Silage Harvesting  
Silage-Haylage-Earlage

- Family Owned and Operated near Herington, Kansas
- 2008 Claas with 8 row head and pickup head
- Supporting trucks and equipment
- Ability to arrange packing, swathing and bagging

2468 Hwy 56  
Herington KS 67449

785-210-9795  
[foragematt@gmail.com](mailto:foragematt@gmail.com)

## BARN BUILDERS DT CONSTRUCTION

Free Estimates! 918-527-0117 Est. 1977

One Year Warranty



30 x 50 x 10 .....\$7,200 36 x 48 x 10 horse barn ...\$8,000  
40 x 60 x 14 enclosed ....\$14,600 40 x 100 x 16 enclosed ..\$19,900

Price includes labor, 1 walk door and a 12' sliding door  
[www.DTCBarns.com](http://www.DTCBarns.com)



## Your Hassle Free Builder!!!



Building homes in Kansas, Northeast Oklahoma and Southwest Missouri for over 35 years!

- Custom Design & Floor Plans
- Contract Pricing (No Surprises)
- Family Owned & Operated
- On Time Construction
- Proudly Installing Uponor's Wirsbo Pex Plumbing Systems In All Our Homes

Over 2500 happy customers

**1-800-444-9652**

4711 S. Santa Fe, Chanute, KS 66720  
[advancedsystemshomes.com](http://advancedsystemshomes.com)

Tell Us You Saw Us In Grass & Grain



## When did this happen?

By Lou Ann Thomas

I started talking even before Babs sat down. I was meeting my friend for lunch and was anxious to tell her about a party I had recently attended. I knew she would help me sort it all out.

The party had been filled with young advertising professionals and since copywriting had been my first career, I was hoping to make some connection with those doing that now. But apparently somewhere between my home and the party I had become invisible.

No one was the slightest bit interested in talking to me or even acknowledging my presence. I nodded, I spoke, I smiled my best and warmest smile, but my charm had no effect. I tried my best to start a conversation, but to no avail. And after eavesdropping a bit, I admit I felt a little re-

lieved, since they seemed to be only talking about who had the fanciest smartphone and newest tablet, what apps they were all using and how much money they were making.

I quickly filled Babs in on standing around in a room full of people close to half my age, feeling quite deflated and much like a ghost — an old, very useless ghost.

"Don't take it personally," Babs said. "They're just young."

"When did this happen? When did we become invisible and of no use to those younger than us?" I asked.

"I don't know. It just happens. Remember how our mantra was 'Never trust anyone over 30'?"

Babs said.

"Yeah, but did we believe the world revolved around us and our dreams of big money and speed-of-light living?"

"No, we had different dreams. We talked about how we wanted to do something meaningful and how we were going to grow our own food and change the world, which we were certain revolved around us," Babs said.

"Our dreams seem more honorable," I said defiantly.

"Yeah? How much of your own food have you grown lately?" Babs asked as we walked out of the diner. "It's just part of the circle of life. Someday those 20- and 30-year-olds will be our age and wonder what happened to the younger generation and, more importantly, to them."

I kicked at a piece of gravel in the parking lot and said; "I'm feeling really old right now."

"You be careful," Babs said as we watched the piece of gravel roll away. "At your age, you could fall and break a hip."

## The Original Flatbed Bale Handler



**HYDRABED**  
BY TRIPLE C. INC.

### OPTIONS:

- ✓ Post Hole Digger
- ✓ Tool Boxes
- ✓ 3 Spool Valve
- ✓ Cake Feeder

Also: Flatbeds & Bale Spear Beds - New & Used

BEDS IN STOCK - INSTALLATION AVAILABLE

**Boot Hill Sales**  
785-388-2245 Clay Center, KS 785-632-2632



- DIESEL FUEL INJECTION
- TURBO CHARGERS
- SALES & SERVICE

THE DIESEL SPECIALISTS

901 N.E. HWY. 24, SUITE 101, TOPEKA, KS 66617  
**785-233-4535/800-234-0719**  
FAX 785-233-6943

## HOMELAND INSULATION

Spray Foam Specialist

Travis Turner

[homelandinsulation@yahoo.com](mailto:homelandinsulation@yahoo.com)

Lower Your Utility Bill  
"Guaranteed"

Metal Buildings  
Commercial Buildings  
New & Existing Residential

**913-449-9579**



### DISTRIBUTORS FOR:

- Scott, Obeco, Knapheide and Reiten Grain Bodies
- Shur-Lok Roll Tarps
- SRT 2 Roll Tarps
- Pickup Roll Tarps
- Aulick and Scott Tapered Silage Bodies
- Aluminum Pickup Beds
- Tool Boxes
- Frame and Driveshaft Lengthening, Shortening and Repair.

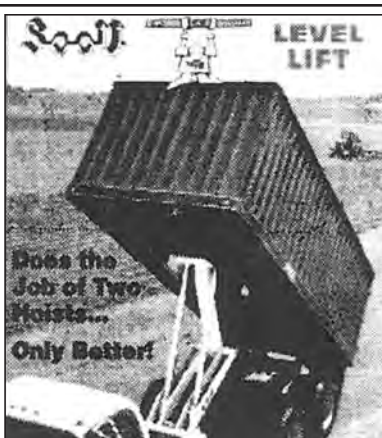

## JOHNNY'S WELDING

1901 S. 6th (South U.S. 77 Highway)

402-223-2384

Beatrice, Neb.





# THE WAY WEST

By Jim Gray

Red Bill Jones

Caldwell was incorporated on July 22, 1879. By August 14 Caldwell had its first official city police force. Two-gun George Flatt was appointed Caldwell City Marshal. Daniel William “Red Bill” Jones was named his deputy.

Jones was well known, having served as city marshal in the county seat of Wellington. After a couple of

years in that position he operated the Red Fork Trader’s Ranch, located where the Chisholm Trail crossed the Cimarron River. He was well-liked by cowboys and citizens alike and performed his duty according to the law, as long as he stayed sober. His own officers had to arrest him for disorderly conduct when he was marshal of Wellington. His fre-

quent bouts with the bottle gave him a sympathetic point of view towards the occasional drunken cowboy.

As Dan was Red Bill’s first name, the newspapers often referred to him as such. Just after he was deputized his name made the local paper. While making his rounds on September 22, 1879, Red Bill saw the need to answer “nature’s call.” His need was dire and in his haste he found himself inside the room reserved for ladies. Never mind. He would only be a few minutes. But in that time a lady attempted to enter. She was foiled by the latch Red Bill held on the inside. Not to be denied, the lady produced a key which was tried without success, but the door was forsaken with the mechanism locked from the outside. Wishing to remain nameless, Red Bill sat down,

placed his boots against the door, and “pushed the door asunder.” Unfortunately, his pistol fell from its holster “down, down to the bottomless...” A light was procured and his pistol “fished up” from the deep. The editor of the *Caldwell Post* assured his readers that “if the street gossip don’t mention this we will never say a word about it to Dan.”

About a month later, a young cowboy by the name of John Dean managed to stir things up a bit. In the midst of his rowdy celebra-

tion someone noticed a pistol and warned the officers. As Marshal Flatt and Deputy Red Bill approached, the cowboy swiftly mounted his Texas cowpony and charged down the street, shooting wildly into the air. Flatt called out that Dean was under arrest, but Dean just turned in his saddle and let off a round in Flatt’s direction. Both officers opened fire, emptying their six-shooters, but Dean continued to bound away as bullets split the air all about him.

Evidently cowboy John Dean wasn’t the brightest of waddies on the range. He turned up back in Caldwell later that day and was arrested by Red Bill.

On Saturday evening, April 24, 1880, a soldier got tanked up on Caldwell whiskey and proceeded to shoot out window panes, proclaiming that he could not be taken by any officer that Caldwell had to offer. But “...as soon as Dan Jones (Red Bill) and James Johnson heard of the matter ‘they gathered him in’ and



## Custom Designed Buildings

AstroBuildings.com 1-800-591-5898

**10% Down**  
holds your price for 2014 construction  
Ask about our  
**Winter Program Building & Specials!**



Astro Buildings Inc.

**Designed to Fit Your Needs!**

\*Winter Buildings erected January - March, 2014. Subject to Special Winter Construction Terms & Conditions. Limited time offer.





BE READY.

**WHEN IT COMES TO SEEDING TECHNOLOGY, WE HARVESTED YOUR IDEAS FIRST.**

You spoke. We listened. You want maximum yield potential from every seed: our parallel-link row unit provides accurate seed placement in a range of soil conditions, improved depth control and seed-to-soil contact for even emergence. You need to get more seeding done in a day: quick adjustments, less daily maintenance and higher operating speeds help you cover more ground. You demand versatility: our system takes you from full till to no-till in just a few easy adjustments. Precision Disk™ 500T Single Disk Air Drills from Case IH. Count on us to make every seed count for you.

**SEE US TODAY.**

**Bruna Implement**  
Washington, KS  
785-325-2232

**Rossville Truck & Tractor**  
Rossville, KS  
785-584-6195

**McConnell Machinery**  
Lawrence, KS  
785-843-2676

**Straub International**  
7 Kansas Locations  
www.straubint.com

All rights reserved. Case IH is a registered trademark of CNH America LLC.

## Midcontinent Livestock Supplements

www.mlstubs.com

### FORAGE ENHANCING PROGRAM

**HER PART IS DONE!**

**MLS #5 STRESS TUB**  
An all natural protein, energy, vitamin, and trace mineral tub for young cattle during weaning, shipping, or situations leading to stress. Contains Availa®4.



**MLS #6 CREEP TUB**  
For young nursing calves needing a maintenance or growing ration. Contains natural protein, vitamins & trace minerals, and Availa®4 from Zinpro®

**TAKE OVER WITH MLS**

**MLS #7 STOCKER TUB**  
For young cattle on pasture or in a back grounding operation. Also good for cattle on roughage diets but not yet broke to bunk feeding. Contains Availa®4 from Zinpro®



**Jimmy Diel 580-747-0247**  
jim.diel@mlstubs.com

**Jeff Anslinger 816-244-7340**  
jeff.anslinger@mlstubs.com

# Heritage

## TRACTOR

JOHN DEERE

(866) 524-1743



**CHECK US OUT ON THE WEB TO SEE OUR USED EQUIPMENT AND WINTER SERVICE SPECIALS!**

**WWW.HERITAGETRACTOR.COM**

**Tractors**

**08 JD 4720 400X ldr, 72" Mid-Mower, 3SCV, 427h.....\$39,000**

**11 JD 5095M Cab w/AC/Ht. Ldr Rdy, 3 Hyd, 406h.....\$51,900**

**12 JD 6115D Cab, Joystk, 3 SCV, Air Seat, 250h.....\$54,500**

**08 JD 7230 Cab, Ldr, MFWD, Grn Str Rdy, 2,760h.....\$89,000**

BALDWIN, KS  
TOPEKA, KS  
LAWRENCE, KS

ATCHISON, KS  
HARRISONVILLE, MO  
CLINTON, MO



gave him quarters in the cooler." A few weeks later, the *Caldwell Post* of May 6, 1880, praised the police force, "Our city police are as vigilant as hawks and we cannot enough praise them for their efficiency."

On May 11, their efficiency was tested by a whole gang of drunken soldiers. The fight started over gambling winnings. As the soldiers weighed in on the judgment, the Marshal and Deputy Red Bill Jones waded into them. According to the May 13, *Post*, "For a while it was lively, as the number of cut heads and bloody noses bear witness."

The demons of the bottle caught up to Red Bill on October 25, 1881, when he "turned himself loose" on Caldwell with a shooting exhibition, cowboy style. He was rounded up and placed in the "cooler" without the slightest concession for the service he had given to

Caldwell. Nevertheless his friends couldn't bear to see him treated as a common criminal. During the night the door was broken open and Red Bill was released. A state warrant was issued for his apprehension, but he was never again jailed.

A few weeks later, in a peculiar twist of frontier administration, the city of Caldwell offered Red Bill the city marshal position. Apparently he had tempted fate long enough. Red Bill turned down the offer of the badge and retired from the risky way of life he had come to know on The Way West.

"The Cowboy," Jim Gray is author of *Desperate Seed: Ellsworth Kansas on the Violent Frontier* and also publishes a historical paper, the *Kansas Cowboy*, Old West history from a Kansas perspective. Contact *Kansas Cowboy*, Box 62, Ellsworth, KS 67439. Phone 785-531-2058 or [www.droversmercantile.com](http://www.droversmercantile.com)

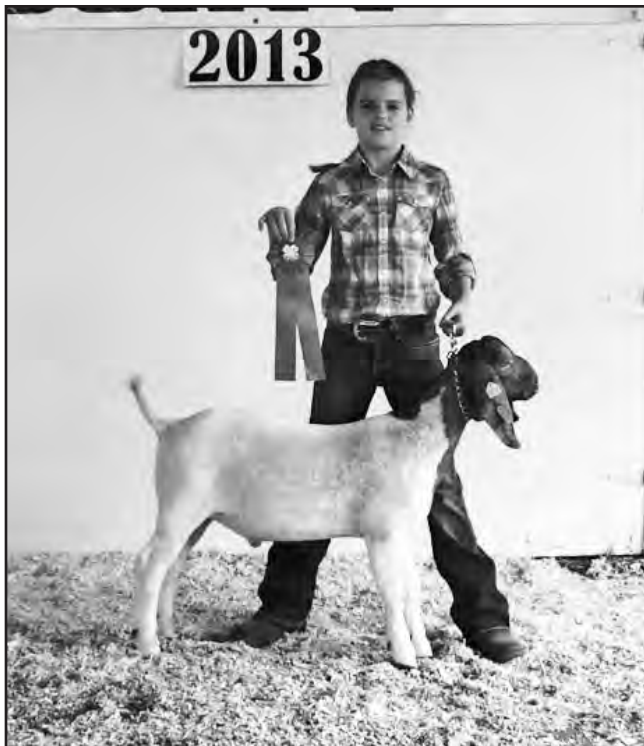

The entry shown by Ava Stull, Hill & Dale 4-H Club, was named champion market goat at the Cloud County Fair.

## AUCTION

SUNDAY, OCTOBER 27 — 11:30 AM

Sale Location: Sterl Hall, 619 N Rogers St., ABILENE, KS  
ANTIQUES, COLLECTIBLES, CLOCK, DOLLS, TOYS, ETC.,  
ANTIQUE ORGAN, NEWER ORGAN & VIOLIN, GUNS & SAFE, PICKUP,  
RIDING MOWER, TRAILER, ETC., HOUSEHOLD ITEMS,  
KITCHEN ITEMS, TOOLS, SHELVES, CARD RACKS, DISPLAY CASES  
To view complete sale bill and pictures go to: [kansasauctions.net/gray](http://kansasauctions.net/gray)  
or see last week's *Grass & Grain*

SELLER: BOB & GLEE KOOSER

GRAY'S AUCTION SERVICE, LLC

Auctioneer: Gerald Gray • 785-632-3465; (cell) 785-630-1017  
Salesperson for Kansas Best Realty, Heidi Anderson, Broker,  
Phone 785-263-7332

## AUCTION

SATURDAY, OCTOBER 26 — 9:00 AM

266 Webster Street, Louisville KS (From jct HWY 24/99, 3.2 mi  
N on HWY 99 to Webster St, E 1 blk) Sale will be held inside  
Louisville Gym

Concessions on site • Some pictures available on Craigslist

ANTIQUES, FURNITURE, MISC.

See last week's *Grass & Grain* for complete listings.

MERNA RAINE ESTATE

Ivan Seele, Auctioneer  
785-636-5390

Ron Walsh, Auctioneer  
785-456-2352

**PROUD  
PROGRESSIVE  
PROVEN**

**Barton County Feeders, Inc.**

"We want to earn the privilege of being your feedyard of choice."

1164 SE 40 Road • Ellinwood, KS 67526 • 620-564-2200

Cap Proffitt, Manager • [www.bartoncountyfeeders.com](http://www.bartoncountyfeeders.com)

**NOVEMBER 05 ★ 06 ★ 07**

**KANSAS PAVILIONS**

**SAM FULCO PAVILION**

1279 East 85th Street North  
Park City, KS 67147

**FREE ADMISSION ★ FREE PARKING**

Tues. 9AM to 5PM ★ Wed. 9AM to 7PM ★ Thurs. 9AM to 4PM



**Daily Cash  
Grand Prize  
Drawings**

Stewart Kennedy  
Entrepreneur & Innovator  
presented by  
American AgCredit  
Thurs. at 12:45pm



**Indoor  
Squeeze Chute  
Demonstrations**

**KFRM 550 AM RADIO**

**"MARKET SHOOT-OUT VII"**

TUESDAY, NOVEMBER 5TH

FOR FREE TICKETS CALL  
**888-550-5376 (KFRM)**

**FREE HORSEMANSHIP CLINICS**

BY SCOTT DAILY

Tuesday 10:00AM & 4:00 PM

Wednesday 11:30AM & 6:30 PM

Thursday 10:30AM & 2:30 PM

You could win a 40' Behlen Horse Country Round Pen

**For additional farm show information call Tradexpos at  
800-949-3976 or visit our website at [www.tradexpos.com](http://www.tradexpos.com)**



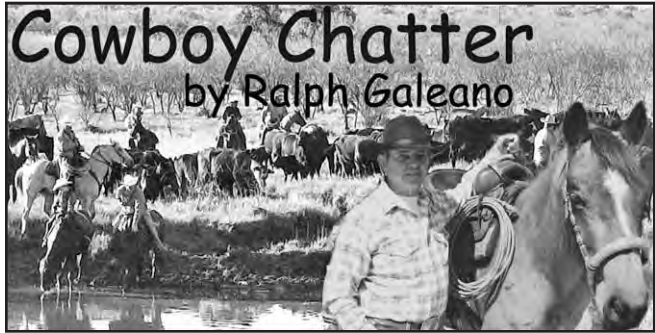

## Teddy Blue

Teddy Blue was a cowboy's cowboy. He lived the life as true as could be and rode the range long before fences crisscrossed the land. He was born in England and brought to America as a baby. He was ten years old when he made his first cattle drive up the trail from Texas to Nebraska in 1871.

During the Civil War, cattle ran wild across Texas. While the war raged, the cattle multiplied across southern Texas by the thousands. There were so many they were only worth \$4 a head if you could find a buyer. Cheap cattle were overrunning Texas while the rest of the states were crying for beef. There were no railroads in Texas so cowboys began trailing them north to Kansas and Nebraska to the railheads for shipment east.

When Teddy's family came from England they settled near Lincoln, Nebraska. His father bought a herd of Texas longhorns and Teddy went with his father by train and boat to pick them up near the Red River in Texas. Young Teddy's job was to wrangle the horses on the way north. His first taste of the cowboy life convinced him that he would spend the rest of his life as a cowboy.

When they reached Nebraska, he stayed out on the range herding his father's cattle and worked on different outfits around Nebraska during the 1870s.

In the winter of those years, he lived at home but when the cattle were turned out in spring, he went with them and lived in camp, cooking and taking care of himself. In July, the herds from Texas started reaching Nebraska. He would visit the camps and listen to the cowpunchers as they told about the trail and the hardships they endured.

He left home in the fall of 1878 and hired on taking a herd north to the Pine Ridge Indian Reservation in South Dakota. When they deliv-

start moving north again, he hired on to trail a herd to Ogallala. When that drive was over, he went home and spent the winter. In the spring he went west to the Loupe River and signed on with the Olive outfit that he had brought a herd up the trail with a few years earlier. He was gaining a reputation as a savvy trail cowboy and his work ethic and reputation guaranteed him employment.

He worked around the Platte River with different cow outfits in the summer of 1882. They moved several herds to the railroad for shipment. The next year he hired out to a New England outfit to take a herd from Texas all the way to the Yellowstone River in Montana. That was a cowpuncher's dream, to go as far north as the Yellowstone River in Montana. Teddy Blue helped receive and road brand that herd near San Antonio.

It was brush country and he claimed that everything that grew there had thorns on it that were an inch long. You couldn't survive without chaps. After they had worked all day, they came to a little open prairie and bedded the herd down. Teddy tied his night horse to the wagon, took off his chaps and laid down on them. He pulled his slicker over him and fell asleep. The clap of thunder awakened him and then somebody yelled, "They're running!"

It was a stampede. Teddy grabbed his hat and jumped on his horse, forgetting to pull on his chaps. He spent the night chasing cattle through the thorny brush. When daylight came, they hadn't lost a single cow but Teddy Blue was a bloody mess. He had a big hole on his forehead and was covered in blood. His hands were cut to pieces because he had left his gloves in his

chap's pocket. His knees were worst of all without the protection of chaps. He told the boss that if he ever got out of that brush, he was never going back. And he never did. He picked thorns out of his skin all the way to Kansas.

Eleven men made up the average crew with a trail herd. Two men led the herd and were the point men. As the herd strung out, two men behind them were the swing and two on the flank. In the rear were two drag drivers. The cook, wrangler and boss

# ENDURA

## ALUMINUM TRAILERS

INTRODUCING THE ALL NEW  
**7 1/2' WIDE ENDURA**

7 1/2' Wide Model

7' Wide Model

**HILLSBORO**

Call or visit our website for the dealer nearest you. 1.800.835.0209  
[www.hillsboroindustries.com](http://www.hillsboroindustries.com)

**YOUR KANSAS  
DEALER FOR NITRO**

**SIMPSON**  
FARM ENTERPRISES, INC.

**Great Bend, KS**  
866-379-1426

**Beloit, KS**  
888-232-8558

**Ransom, KS**  
800-235-5359

**Hays, KS**  
888-228-3611

**Miller NITRO**

**LEADERS NEVER LOOK BACK.**

# Options!

**Straight breeding**

200 Black Angus Bulls **SELL**  
(many heifer bulls)

**Crossbreeding**

200 Charolais Bulls **SELL**  
(low birth, high growth, AI-sired)

**The program with Options...  
read & listen about it at:**  
[www.finkbeefgenetics.com](http://www.finkbeefgenetics.com)

## 400 Bulls Sell

**200 Angus & 200 Charolais**  
**Wednesday, October 30, 2013**  
**Fink Beef Genetics Sale Facility**

This sale will be broadcast live on the internet.  
**online at DV Auction**  
Broadcasting Real-Time Auctions  
Real time bidding & proxy bidding available.

**Megan, Lori & Galen Fink**  
15523 Tuttle Creek Blvd., Randolph, KS 66554  
Office/Fax: 785-293-5106  
Galen: 785-532-9936  
Lori: 785-532-8171  
Megan: 785-410-5559  
[finkbull1@twinvalley.net](mailto:finkbull1@twinvalley.net)  
Commercial Services Reps  
Barrett Broadie: 620-635-6128  
Gene Barrett: 785-224-8509

**Beef Genetics**

**Rangeland Resources**  
**MAX TRAHAN**  
785-523-4516  
1579 Sunset Road  
Delphos, KS 67436  
[maxtrahan@rangelandresources.com](mailto:maxtrahan@rangelandresources.com)

**LAND & CATTLE MANAGEMENT**

- Fencing • Tree Saw • Hedge Post
- Range Development
- Rotational Grazing

**OLSON'S**  
1214 E Moro | Aggieville  
Manhattan, KS  
785.539.8571  
Mon-Fri 9-6 | Sat 9-4

- Family owned and operated since 1913
- Reasonable prices
- Three day turnaround

**ADD VALUE TO YOUR FOOTWEAR INVESTMENT**

**BOOT REPAIR**

## LAND AUCTION ~ 33,667 ± Acres

75% OF SELLER'S MINERALS CONVEY

**AUCTION DATES:**

**NOVEMBER 7<sup>TH</sup> ~ LEOTI, KS**  
16,346 ± Acres Productive Farmland  
Offered in 48 Tracts & Combinations  
Greeley, Wichita & Hamilton Counties

**NOVEMBER 8<sup>TH</sup> MEADE, KS**  
6,710± Acres Quality Ranchland  
Meade County

**& SCOTT CITY, KS**  
10,611± Acres Quality Ranchland  
Wichita, Logan & Gove Counties

Extensive line of Equipment to be sold December 4<sup>th</sup>

**FOR DETAILS CALL**  
**800.829.8747**

**WWW.HALLANDHALL.COM**

**NAA Auctioneer**

[AUCTIONS@HALLANDHALL.COM](mailto:AUCTIONS@HALLANDHALL.COM)

FOR DETAILS CALL  
**800.829.8747**

[WWW.HALLANDHALL.COM](http://WWW.HALLANDHALL.COM)





made up the rest of the crew. Greenhorns or least experienced men were always the drag where the dust was so thick you could chew it.

The first night after they crossed the North Platte, Teddy was on night guard and it hailed so hard, he told his partner to go to the other side of the herd, unsaddle his horse and hold the saddle over his head for protection. Teddy did the same on his side of the herd. There were still dents in his

saddle when he sold it a year later.

Teddy spent the 1870s and 1880s driving herds up the Texas and Western Trails through Oklahoma, Kansas, Nebraska, Wyoming and the Dakotas. Montana and Canada were the final destinations for some of those herds. Conditions were primitive and the cowboys driving those herds spent months on the trail under extreme hardships. They were a tough breed and subsisted under condi-

tions that would drive most men away after only a few days.

Teddy Blue relished the challenges faced on the trail but when he saw Montana's Yellowstone country, he decided to put some roots down. He filed on a homestead, bought some cattle and started the Two Deuce Ranch where he lived with his wife until his death in 1939.

Contact Ralph Galeano at cowboy@cowboy chatter.com or www.cowboy chatter.com

## Dead animal handling and composting demonstration planned for October 29

In Kansas, rendering, composting, incineration and burial are approved ways to dispose of dead livestock. Johnson County K-State Research and Extension is partnering with Johnson County Department of Health and Environment and the Johnson County Livestock Association to host a free, on-farm composting demonstration, Tuesday, October 29, from 11 a.m. to noon. The demonstration will be held at the farm of Pete and Donna Goetzmann, 15253 Dillie Road, Gardner. Ken Powell from the Kansas Department of Health and Environment will provide an overview of each disposal option and discuss livestock composting regulations.

For additional information contact Rick Miller, Johnson County Extension agriculture agent, at 913-715-7000, rick.miller@jocogov.org. Directions are available at www.johnson.ksu.edu.

483 ACRES

Offered in

2 Tracts

## REAL ESTATE AUCTION

NW WABAUNSEE COUNTY

CROP GROUND  
PASTURE  
CREEK, TIMBER  
WILDLIFE HABITAT

**THURSDAY, NOVEMBER 14 — 7:00 PM**

Senior Center, 501 Ash Street — WAMEGO, KANSAS

**Tract #1:** 363 Acres m/l includes 264 acres of native grass pasture, 2 ponds, 51 acres of crop ground some creek bottom, approximately 30 ac of native hay meadow and approx. 18 acres of timber.

**Tract #2:** 120 Acres m/l includes 52 acres of crop ground also has some creek bottom, approximately 50 acres of pasture with one small pond, balance is mostly timber. At the southeast corner there is a large old style barn.

**Auctioneer's Note:** The properties are diversified farms for livestock & crop production plus ideal habitat for deer and turkey. The timber areas along Emmons Creek include some large oak and other hardwood trees, this secluded location with grain fields, water and heavy timber makes for some of the best hunting in the area.

[www.pearlrealestate.org](http://www.pearlrealestate.org)

**WILLIAM A. MARTENS, SELLER**

PEARL REAL ESTATE & APPRAISAL SERVICE, INC.

ST. MARY, KS 66536 • 785 437-6007

Dennis Rezac, Auctioneer, 785-456-4187  
[www.rezACLIVESTOCK.com](http://www.rezACLIVESTOCK.com)

Mike Pearl, Broker, 785-256-5174

## REAL ESTATE AUCTION

**FRIDAY, NOVEMBER 15 — 10:00 AM**

We will offer for sale at public auction the following described real estate at the Knights of Columbus Hall in AURORA, KANSAS

### 640 ACRES CLOUD COUNTY PASTURE

#### TRACT I • 400 ACRES PASTURE

**LOCATION OF REAL ESTATE:** 3 miles east (on Highway 24) and 2 miles north (on 170th Road) of the Highway 81 & 24 Junction or 4 miles west (on Jade Road) and 3 1/2 miles south (on 170th Road) of Aurora, Kansas.

**LEGAL DESCRIPTION:** The south 240 acres of 36-7-3 and the north 160 acres of 1-8-3 west of the 6th PM in Cloud County, Kansas.

**GENERAL DESCRIPTION:** 400 acres really good, clean pasture. Good perimeter fences. Working Windmill. 2 ponds and good access roads.

**POSSESSION:** On all land, day of closing.

**TAXES:** \$693.18.

#### TRACT II • 240 ACRES PASTURE

**LOCATION OF REAL ESTATE:** 3 miles east (on Highway 24) and 1 1/2 miles north (on 170th Road) of the Highway 81 & 24 Junction or 4 miles west (on Jade Road) and 4 1/4 miles south (on 170th Road) of Aurora, Kansas. Adjoins Tract I on the south.

**LEGAL DESCRIPTION:** The S1/2 of NW1/4 & S1/2 of NE1/4 & E1/2 of SE1/4, 1-8-3, west of the 6th PM in Cloud County, Kansas.

**GENERAL DESCRIPTION:** 240 acres of really good, clean pasture with really good perimeter fences. Large pond and good access roads.

**POSSESSION:** On all land, day of closing. **TAXES:** \$410.84.

**NOTE:** Tract II adjoins Tract I on the south. Line between pastures has been established, but there is no division fence. Cost of fence will be at purchaser's expense if it does not sell as a combined unit.

**MANNER OF SALE:** Each tract will be offered separately, then will be offered as a combined unit, and will sell in the manner that produces the highest bid.

**NOTE:** This is a very good, clean pasture with good water in a good grass area.

This is an opportunity to buy a section of pasture or a smaller tract. Look it over, make your financial arrangements, and plan to attend this auction. Call for more information.

**TERMS:** 20% of purchase price down on day of auction, balance due in the form of certified funds on or before December 27, 2013, upon delivery of clear and merchantable title. Title insurance and contract closing costs will be paid 1/2 by Seller and 1/2 by Buyer. Sellers will pay 2013 and all prior years taxes.

All statements made day of auction take precedence over all advertising material.

Larry Lagasse Auction & Real Estate represents sellers as agents.

### LARRY & CAROL LINGO REVOCABLE TRUST

AUCTION CONDUCTED BY LARRY LAGASSE AUCTION & REAL ESTATE

CONCORDIA, KANSAS

Website: [www.lagasseauction-re.com](http://www.lagasseauction-re.com) • E-mail: [lagasseauction@yahoo.com](mailto:lagasseauction@yahoo.com)

AUCTIONEERS:

LARRY LAGASSE  
Ph: 785-243-3270

LANCE LAGASSE  
Ph: 785-262-1185

JOE ODETTE  
Ph: 785-243-4416



## Brush Grabbers attach easily to loader arms and hydraulics to let you grab, pull, carry, lift & release to stack debris or load your truck.



**SPECIFICATIONS:**  
Maximum Opening 65"

**AVAILABLE WIDTHS:**  
72", 84", 96"

Please call for pricing.



**CHANUTE, KANSAS**  
**620.431.2199**  
[youngsweldinginc.com](http://youngsweldinginc.com)



# Donate to the South Dakota Rancher Relief Fund

South Dakota and portions of Wyoming and Nebraska were hit earlier this month with what is being called one of the most devastating blizzards in history. The storm resulted in the death of tens of thousands of head of livestock. For some ranchers, reported herd losses are 50-90% or more.

To provide relief for producers affected by the blizzard, the South Dakota Stockgrowers Association, South Dakota Cattlemen's Association and the South Dakota Sheep Growers Association have established the South Dakota Rancher Relief Fund.

"While we're heartened at the outpouring of support coming from around the

country and offers of cattle donations, we are encouraging folks to consider financial donations at this time," says Jodie Anderson, executive director for the South Dakota Cattlemen's Association. "With winter bearing down, those affected are struggling with clean-up operations in addition to the normal fall roundup, weaning and pre-winter preparations. Our focus at present is financial, physical and psychological support for producers slogging through the gruesome clean-up process."

The fund is administered by the Black Hills Area Community Foundation in cooperation with the founding livestock organizations. Find more details at [www.sdcatmen.org](http://www.sdcatmen.org)

or contribute online at [www.giveblackhills.org](http://www.giveblackhills.org), and search for "Rancher's Relief Fund."

## Monetary Donations

To contribute with a credit card, please visit [www.giveblackhills.org/2767](http://www.giveblackhills.org/2767) and click on the "Donate Now" button. Checks made payable to "Ranchers Relief Fund" may also be mailed to the Black Hills Area Community Foundation, P.O. Box 231, Rapid City, SD 57709. A financial donation to the Ranchers Relief Fund will help with immediate expenses incurred such as carcass removal, fence repair and roundup/hauling of strays.

## Material and Labor Donations

The South Dakota Voluntary Organizations Active in Disaster (SDVOAD) is handling the organization of

material and labor donations. Within South Dakota, please call 1-877-708-4357 with offers of equipment or labor. Out-of-state volunteers may call 1-605-274-1454. Be prepared to give your name, contact information, and specifics of what you are willing to do and/or donate. This information will be matched with those needing assistance as they are identified in the coming days.

"This is going to be a long road to recovery for ranchers who were in the impacted area," Anderson says. "The next monumental task will be carcass removal before winter comes. Beyond that it's trying to help determine what rancher's financial and emotional hurdles are, and how we can help get them back on their feet."



Wyatt Forshee, Concordia FFA, drove the reserve champion market swine at the Cloud County Fair.



**55-205 CL120, Clean West Coast Tandem Axle Day Cab Trucks, 12.8 liter 435hp, 10 spd, Jake a/s 5th, 170"wb**  
**WE BUY IN QUANTITY SO YOU CAN SAVE THOUSANDS!!!!**

Miles in the 200s @ \$29,500  
Miles in the 300s @ \$28,500  
Miles in the 400s @ \$27,500  
Miles in the 500s @ \$25,500

**Missouri Truck Sales, Inc.**  
**Kansas City, Missouri \* 816-443-3821**

[www.MissouriTruckSales.com](http://www.MissouriTruckSales.com)

## UPCOMING SUNDGREN REALTY LAND AUCTIONS

**20.3 +/- ACRES BUTLER COUNTY, KS LAND**  
**WEDNESDAY, NOVEMBER 6 — 6:00 PM**  
**JACK GREER & PATRICIA GREER LIVING TRUST, SELLER**  
**AUCTION LOCATION: Prairie Trails Golf Course, 1100 Country Club Ln., EL DORADO, KS**  
**LAND LOCATION: From 12th St. East Of El Dorado, Ks, Southwest On Sharpville Rd.**

West Branch Of The Walnut River, River Bottom Tillable, Timber, Large Elevation Change w/Great Building Sites, An Abundance Of Deer & Turkey. **POSSESSION AT CLOSING!**

**640 +/- ACRES FLINT HILLS, GREENWOOD COUNTY, KS LAND**  
**THURSDAY, NOVEMBER 7 — 6:00 PM**  
**JANE SCISSON GRIMSHAW & THE SAMMIE C. BLEDSOE TRUST, SELLERS**  
**AUCTION LOCATION: Greenwood Hotel, 301 N. Main St., EUREKA, KS**  
**LAND LOCATION: West Of Madison, Ks.**  
**Call Or Visit Our Website For Details.**

Excellent Flint Hills Pasture, 4 Nice Ponds, Good Fence, Located In The Heart Of The Scenic Flint Hills. This Great Pasture Was Ungrazed In 2013. **POSSESSION AT CLOSING!**

**1,280 +/- ACRES FLINT HILLS, BUTLER COUNTY, KS RANCH**

**FRIDAY, NOVEMBER 8 — 11:00 AM**  
**THE DELBERT F. SHELPLER TRUST, SELLER**  
**AUCTION LOCATION: El Dorado Civic Center, 201 E. Central, EL DORADO, KS**

**LAND LOCATION: North Of Latham, Ks 2 Miles On Stony Creek Rd.**

**Open House Sunday, October 27, Noon to 3 pm**  
**Tract 1:** 320+- Acres Of Flint Hills Pasture With A Ranch Style Home, Cattle Working Facilities, Barns, Shop Buildings, Ponds, & Windmills.

**Tract 2:** 640+- Acres Of Excellent Flint Hills Pasture W/ 6 Ponds, Good Fence, And A Utility Building. Rare Full Section Of Pasture W/ Blacktop Frontage.

**Tract 3:** 320+- Acres Of Excellent Flint Hills Pasture With Blacktop Frontage, 2 Ponds, An Improved Spring, Good Fence, And A Silo. Please Schedule Showing For This Ranch, Cows Are Currently Calving Possession Of The Pasture On Or Before December 31, 2013!

Complete Information Guides Are Available Upon Request. Viewings Can Be Scheduled By Appointment. More Information Can Be Found On Our Website. This Is A Great Opportunity To Purchase High Quality Cattle Grazing And Recreational Land In A Variety Of Different Sized Tracts.

[WWW.SUNDGREN.COM](http://WWW.SUNDGREN.COM)

**SUNDGREN REALTY INC. \* LAND BROKERS**

Joe Sundgren, Broker, 316-377-7112  
Jeremy Sundgren, 316-377-0013 Rick Remsberg, 316-321-7112

## PERSONAL PROPERTY AUCTION

**SUNDAY, OCTOBER 27 — 11:00 AM**  
**2323 N. Jackson — JUNCTION CITY, KS**

**AUTOMOBILES, FURNITURE & APPLIANCES**  
(Cars sell at 1:30 PM)

2007 Cadillac DTS 4.6 DOHC V8 4 DR Full Power (Pearl White) w/34308 Miles, 1986 Cadillac Coupe Deville 4.1 DFI V8 2 DR Full Power (Garnet w/ Simulated White Convertible Top) w/72491 Miles, Lots of very nice furniture.

**COINS, COLLECTIBLES & MISCELLANEOUS**  
(Coins sell at 11:00 AM) • Coin List call office 785-762-2266  
**COMPLETE SALE BILL GO TO WEBSITES**

Terms Cash, Check or Credit Card. Lunch available.

**RICHARD J SEITZ, ESTATE & OTHERS**

**JAY E. BROWN, Broker/Auctioneer**  
785-223-7555  
**GREG HALLGREN**  
785-499-5376

785-762-2266 • FAX: 785-762-8910  
E-mail: [jbrown@ksbroadband.net](mailto:jbrown@ksbroadband.net)  
[www.KSALink.com](http://www.KSALink.com) • [www.kansasauctions.net](http://www.kansasauctions.net)



## AUCTION

**SATURDAY, OCTOBER 26 — 10:00 AM**

The Following Farm Machinery, Hay, Tools & Miscellaneous will sell at Public Auction at 1550 Wichita Road, Chanute KS. From Jct. 35 St. & 169 Hwy at Chanute — 4 Miles South ON 169 Hwy to Road 150 (Earlton Road) then 5 Miles West on 150 To Wichita Road then 1/2 Mile North or From Jct. of 75 & 47 Hwy at Altoona KS. 4 Miles North on 75 Hwy to Road 1500, then 5 Miles East on 1500 Road (Earlton Road) to Wichita Road then 1/2 Mile North on Wichita Road.

### FARM MACHINERY

2000 JD 7610 Tractor Cab, Heat & Air, Power Quad, w/JD H360 Front Loader w/Joy Stick w/Bucket & Bale Spear, 1000/540 PTO, 3 Pt. W/JD Quick Hitch, 18.4 X42" Radial Tires, Approx. 3000 Hours — Very Nice!; 1973 — 4430 Tractor w/Case Front Loader, Bucket & Blade, 3 Pt., 540/1000 PTO — Rough Cab, 18.4 x38 Tires — High Hours; 2005 JD 567 Megawide Hay Baler w/"Cover Edge" Net Wrap & Monitor, Shredded, Very Nice!; JD #285 Disc Mower, 9 Ft, 3 Pt.; Kuhn "SR112 Speed Rake", 12 Wheel Hay Rake, "Like New"; Older 10 Wheel Hay Rake on OMI Carrier; (2) 3 Pt. Bale Carriers; 1983 JD 6620 Turbo Combine, Hydro, Cab & Air, 4x4, Chopper, Bin Extension, 16.9 -26R & 30.5x32 Front Tires, Hour Meter Shows 1098 Hours, Shredded; 1991 JD 918, 18 Ft. Header, w/PU Reel & Stainless Steel Bottom; IHC #490, Hyd Fold, 21' Disc; Krause #4120 Field Cultivator w/3 Bar Mulcher, 26 Ft.; IHC 12 Ft. Pull Type Chisel; JD Semi Mount 4x16, Trip Bottom Plow; JD 7000 — 6 Row Planter w/Markers & Notill Coulter; JD 8300 — 21x7 Grain Drill, Double Disc w/Press Wheels; Humboldt Sprayer #1103 — 300

Gal w/Hyd Pump, Pull Type; Bush Hog, 15' Bat Wing Mower, 1000 PTO; Pop up Bale Loader; Hyd Bale spear (Fit in PU).

### TRUCKS & TRAILERS

6x16 Bumper Livestock Trailer, Full Top; 1989 Chevy 2500, Ext. Cab PU, 4x4, V8, Flat Bed; 1973 C65 Chevy Grain Truck w/All Steel Hillsboro Grain Bed w/Hoist, 9x20 Tires, 5/2 Spd.; 1971 IHC Truck w/18' All Steel Hillsboro Grain Bed, w/Hoist (Cab is Rough) 10x20 Tires.

### TOOLS

Wrenches & Sockets, Pipe Wrenches; Hay Hooks, Handyman Jack; Shovels, Log Chain; Portable Air Compressor — Air Bubble; 15 Gal. ATV Sprayer; 100 Gal. Transfer Fuel Tank w/Hand Pump; Oxocet Torch w/Gauges & Cart.

### HAY

Approx. 50 Big Bales, Net Wrapped 2013 Native Grass Hay — 50 Bales, Net Wrapped 2013 Fescue — 50 Bales, Net Wrapped 2012 Mixed Hay.

### CONSIGNED

GN 6 Bale Blair Hay Trailer w/Nearly New Tires; 110 Gal. Pick Up Fuel Tank.

### MISCELLANEOUS

2 Small Grain Bins; Buckets & Barrels; 2 Cast Iron Bath Tubs; Lariat Rope; 350 Ga. Poly Tank.

**Please Be on Time — Only a Small Amount of Miscellaneous**  
**TERMS:** Cash or approved check. Must have positive ID to bid. Nothing removed until settled for, all items sell as is where is. Not responsible for accidents or theft. **Newton Family Concessions & Rest Room Available.**

**OWNER: DAVID OLSON ESTATE**

For Pictures go to websites:

[www.marshallauctionandrealty.com](http://www.marshallauctionandrealty.com) •

[www.kansasauctions.net](http://www.kansasauctions.net)

or email: [marshallauction@twinmounds.com](mailto:marshallauction@twinmounds.com).

### AUCTIONEERS:

Larry Marshall, 620-485-6136 • Mark Garretson, 620-433-2561  
**CLERK/CASHIER:** Dedra Cavaness & Gayle Garretson

## ATCHISON COUNTY FARM LAND AUCTION

**SATURDAY, NOVEMBER 16 — 2:00 PM**

Auction Location: TARKIO COMMUNITY BUILDING,  
603 S 3rd St. — TARKIO, MISSOURI

**307 Acres m/l taxable acres of Missouri farmland will be sold in 1 tract.**

Location: From Fairfax, go East on Hwy 46 approx. 5 miles to Route N, go South on Route N approx. 1 mile to 280th, go East on 280th .5 miles to the North West corner of property.

**For complete sale bill & pictures go to our website**  
**[www.showalterauctions.com](http://www.showalterauctions.com)**

**SELLERS: Trustees of the CHARLES J. HAWKINS TRUST**  
*Auction Conducted And Managed By*

**SHOWALTER AUCTION COMPANY, LLC**  
Craig, Missouri • Office: 660-683-5438

Jonathan Showalter, Auctioneer:

712-482-6883 (H) 402-490-7451 (C)

Ronnie Flint: 660-442-5399 • Cell: 816-387-3714



**Come See us at the Wichita Farm Show Pavilions**  
**Valley Center, KS • November 5-7, 2013**

## Experience the QSI Advantage

**24X32X10 GARAGE**

**\$10,990**



**2 -9'x8' Overhead Doors • One 3' Entry Door**

\*Price does not include windows & gutters

Price Includes DELIVERY & INSTALLATION On Your Level Site.  
Travel Charges May Apply



**FREE ESTIMATES**  
**AND ON-SITE CONSULTATION**  
**800-374-6988**

Quality Structures, Inc. MATERIAL KITS NOW AVAILABLE

**[www.qualitystructures.com](http://www.qualitystructures.com)**

## AUCTION

**SUNDAY, OCTOBER 27 — 10:00 AM**  
**1600 M Road — CORNING, KANSAS**

**Directions: From Corning, KS:** 3.5 miles North on Hwy. 63 to 80th Road, East 1 Mile to M Road, 1/2 Mile South. **From Seneca, KS:** 9 Miles South on Hwy. 63 to 80th Road, East 1 Mile to M Road, 1/2 mile South.

### TRACTORS, TRAILER & EQUIPMENT

8N Ford Tractor, good metal, good rubber, not running; 5x14 S & H Stock Trailer, bumper hitch; Kawasaki 300 4x4 4-Wheeler, not running; PTO Generator with portable stick welder; JD LT 155 Riding Mower, needs repair; ATV Ramps; 8-HP Rear Tine Tiller; Posthole Digger, 3-pt., 9" auger; Push Mower; Honda Snow Blower; 300-gal. Fuel Barrel with Stand; 80-gal. Portable Fuel Barrel w/hand pump; ATV Sprayer; Lawn Edger; Wood Chipper Shredder; 18-hp Evlnrude Out Board Motor.

### TOOLS

12" Band Saw; Rockwell Motorized Miter Box; 12-speed Drill Press, floor mounted; Foley Bel-saw; Table Saw; Shop Vac; Jig Saws; Skil Saw; 3/4" Socket Set (New); Circular Saw, worm drive; Electric Planer; Router; Belt Sanders; Electric Drills; Bench Grinder; Radial Arm Saw; Sears Table Router; Sears Airless Sprayer; Portable Air Compressor; Miscellaneous Hand Tools; Kerosene Heater; 2 Transit Heads with stand and 1 stick.

### HOUSEHOLD

Dropleaf table w/4 chairs; card table & chairs; sofa; end tables; sewing machine cabinet; stereo cabinet w/speakers; Pressure Cooker; 30-cup Coffee Maker; Iron Rite - Press; Montgomery Ward 26-cu. ft. Deep Freeze; Round Rod Iron Patio Table with 4 chairs; 2 Pairs of Tony Lama Cowboy Boots, Size 8 1/2, new.

### MISCELLANEOUS

Pet Porter; Old Baseball Gloves; 3 Sets of Golf Clubs, 2 Men & 1 Women; Cigar Boxes; 33 LPs & 8-Tracks of Classical Music; Fondue Set; Hand Corn Sheller; Old Wooden Seed Cleaner w/screens; Old Wooden Oak Flooring; Cream Separator; Barn Boards; Miscellaneous Used Lumber; (4) 12' Feed Bunks; Miscellaneous Metal Gates; Approx 35 Bee Suppers; Horse Drawn Plow; Treadmill.

**Terms:** Cash or valid check with proper ID. Not responsible for accidents, theft or printing errors. Statements made day of sale take precedence over printed material. All items sold as-is.

**SELLER: BERNARD & JOSEPHINE ROTTINGHAUS FAMILY TRUST**

**WILHELM AUCTION SERVICE**

Auctioneers: DALE WILHELM, 785-336-3627 or 785-336-3501  
DANNY DETERS, 785-336-1622

### GUNS: Sell approx. 1:00 p.m.

Remington XP100 Cal 221 Fire-ball w/Leupold Pistol Scope in Custom Walnut Stock; High Standard Single Action .22 Mag Revolver; Smith & Wesson 5 Screw Navy Issue Revolver Model 10 38 Special; Remington Model 40-X Cal 22-250 Custom Barrel Redfield Scope 24Xwith-out Fire Control System; Winchester Model 12 Trap 12-ga. Pump; Remington Model 700 BDL243 with Ziess Scope; Browning Bolt Action Cal. 243 Winchester with Scope; Remington .22 Semi Auto Model 552 with Scope; Springfield Custom 30-06 with Scope; Remington 870 Express 12-ga. Pump; Remington Model 700 BDL Cal 22-250, Remington Heavy Barrel with Scope; Remington Model 700 BDL Cal 222, Remington Heavy Barrel with Scope; Springfield Custom Action Custom Barrel in 22 L. R. with Scope, bolt action; Winchester Model 56 22 Cal L.R.; Winchester Model 12 Trap; Winchester Model 12 20-ga. WS-1 with Cutt's; Ruger Model M77 Cal 243 Winchester with Scope; Winchester Model 70 Cal 222 Remington with Scope; Remington Target Master Cal 22 L.R.; Crossman Model 760; Ruger 1022 Stock & Barrel; Savage Brand 12-ga. to a 410 Conversion bbl; Crossman 38C Air Pistol - New in Box; US Military 1955 Era 30 Cal Springfield Ammunition in Original Bandolier; 2 Metal Ammo Cans of 30.6 Shells; 3 Empty Ammo Cans; Old Federal Monarch Shell Box; Peters High Velocity Shell Box; Miscellaneous Other Shell Boxes; Loading Supplies to Include Brass Primer & Other Loading Components; Rifle & Shot Gun Loading Presses & Scales; Assorted Loading Dies RSBS, Lyman and More; 5 Gun Safe and Home Safe; Assorted Leather Holsters; Cleaning Kits.



# Final agenda set for Kansas Rural Center 2013 Farm & Food Conference

The final agenda has been set for the Kansas Rural Center's 2013 Farm and Food Conference, "Farming as if People Matter: How to Feed Ourselves, Build New Farms and Adapt to a Changing World." The conference will be held at the Meridian Center, 1420 E. Broadway Ct., Newton, Saturday, November 2, from 9 a.m. to 5 p.m. The daylong event includes fourteen workshop sessions covering five topic tracks: Farm Transitions, Farm Management, Local Food Marketing, Community Food Solutions, and Food & Farming Policy. Workshop sessions will include regional experts in a wide range of fields to cover information on family farm transitions; farming with limited access to land, credit and capital; pricing of farm products for local markets; encouraging pollinators; Farm to School; emerging policy issues in Kansas; building soil health; crop insurance for specialty crops and organic; establishing community gardens and more. A full list of workshops offered during the day can be found at [kansasruralcenter.org/conference](http://kansasruralcenter.org/conference).

The conference will feature keynote speaker Wes Jackson, founder and President of the Land Institute in Salina. Jackson, an internationally recognized leader in sustainable agriculture and author of several books, will present on "When Ecology Replaces Agronomy for Food Production."

The day will also provide an opportunity for networking with others who share the same interests,

concerns, or challenges. This will include a "Lean In" inspired session for women on the farm, and a session intended to connect beginning and established farmers. An exhibition will be available throughout the day which will feature over 16 businesses and organizations offering information of interest to attendees. To register, please visit [www.kansasruralcenter.org](http://www.kansasruralcenter.org). Registration is \$45 per person, which includes conference

materials and a lunch made from locally sourced ingredients. This conference is an annual event presented by the Kansas Rural Center. Sponsors this year include Kansas Sustainable Agriculture Research and Extension, Kansas Center for Sustainable Agriculture and Alternative Crops, Farm

Aid, and Heartland Mill, Inc.

The Kansas Rural Center is a non-profit organization that since 1979 has promoted the long-term health of the land and its people through research, education and advocacy that advances economically viable, ecologically sound, and socially just

food and farming systems.

A conference agenda, list of exhibitors and sponsors and other upcoming events are available at [www.kansasruralcenter.org](http://www.kansasruralcenter.org). Or contact conference coordinator, Natalie Fullerton, [nfullerton@kansasruralcenter.org](mailto:nfullerton@kansasruralcenter.org) or 402-310-0177 for more information.



Dalyn Zachgo, Clyde Roadrunners 4-H Club, drove the champion market swine at the Cloud County Fair.

## AUCTION

REAL ESTATE, FARM EQUIPMENT, HOUSEHOLD & MISCELLANEOUS  
OSAGE COUNTY, KANSAS

**SATURDAY, NOVEMBER 2 — 10:30 AM**

(Lunch Available) • Real Estate Sells at 1:00 PM  
730 W 205th St — SCRANTON, KANSAS

**DIRECTIONS:** From Lyndon, 6 miles north on Hwy 75 to 205 St 1 mile west. From: Hwys 75 & 56 junction 6 miles south to 205 St and 1 mile west.

**Tract #1** — Ranch style home with 3 bedrooms, 1 Bath, 1516 sq ft plus full basement — partially finished, built about 1959 on 6 acres M/L, rural water, mature shade trees, outbuildings.

**Tract #2** — 74 Acres with heavy timber draw, ideal habitat for deer & turkey, excellent hunting close to Dragoon Creek & grain fields. The property is fenced for cattle grazing, mixed grass and Brome, 2 small ponds cross fenced.

**LEGAL DESCRIPTION:** W1/2 SW1/4, 36-15-15, OSAGE COUNTY, KANSAS

Tracts will be offered separately first and then in combination.

**FARM MACHINERY:** 2003 IH JX85 diesel tractor, cab, 2W drive, 632 hrs w/ Weston dwarf loader; Tractor front hay spear; Rear 3 pt. hay spear; 1994 Ford F250 4x4 diesel auto trans. PU w/Winkle hay bed; Hay trailer, 9' chisel, Harrow; Hyd. post hole digger — new, never used; Broadcast spreader.

**HOUSEHOLD:** Dressers, Buffet hutch, Dining room table w/8 chairs, Pots, pans, dishes, Dolls, Antiques, Ant. Wash table, Ant. Beer signs & lights, Bud Light Chiefs florescent light.

**LIVESTOCK EQUIPMENT:** Powder River squeeze chute; 7 grain bunks, 8 hay feeders; calf creep feeder, branding irons; Freeze brand number irons; Water tanks, Cattle panels; Fencing equip; Semen tank & AI equip; Hereford 16" Roping saddle & tack, Saddle stand.

**SHOP EQUIPMENT:** Tools, drills, grinders; Wire feed Century welder; Montgomery Ward stick

welder; saws, cutters, trowels & tile.

**OTHER:** Cub Cadet mower, 0-turn radius, 42"; Winchester 1300 - 12 g. shot gun; Remington 710 - 30.06 rifle (like new); ABS residential smoker; 1965 Thunderbird runs, needs restored; Alum. windows, Lumber; 200 boxes misc. new items including: plush animals, auto and truck items; steering wheel covers, floor mats, antennas, air fresheners, massagers and much more.

**SCOTT & BECKY SCHOOLER, SELLERS**

PEARL REAL ESTATE & APPRAISAL SERVICE

ST. MARY, KS 66536 • 785 437-6007 • [www.pearlrealestate.org](http://www.pearlrealestate.org)

Dennis L. Rezac, Auctioneer, 785-456-4187

Mike Pearl, Broker, 785-256-5174

[www.rezACLIVESTOCK.COM](http://www.rezACLIVESTOCK.COM)

## THE D MAKES THE DIFFERENCE.

**The new Cat® D Series Skid Steers are here!**

**Check 'Em Out!**

Bringing the best of the biggest to mid-range skid steers, the new Cat D Series lineup features engineering and design upgrades that raise the bar in performance, reliability and cost-effective operation.

**Fall Savings Event.**

Special 0%, 48-month financing and no payments for 90-days, makes it easy to get in the seat of a new Cat Skid Steer or any other Cat compact construction machine!

**FOLEY EQUIPMENT**

[www.foleyeq.com](http://www.foleyeq.com)

KANSAS						MISSOURI	
Chanute (620) 431-3600	Concordia (785) 243-1960	Great Bend (620) 792-5246	Manhattan (785) 537-2101	Salina (785) 825-4661	Wichita (316) 943-4211	Kansas City (816) 753-5300	St. Joseph (816) 233-2516
Colby (785) 462-3913	Dodge City (620) 225-4121	Liberal (620) 626-6555	Olathe (913) 393-0303	Topeka (785) 266-5770		Sedalia (660) 829-7400	

© 2013, Foley Industries. All rights reserved. CAT, CATERPILLAR, their respective logos, "Caterpillar Yellow," the "Power Edge" trade dress as well as corporate and product identity used herein, are trademarks of Caterpillar and may not be used without permission. [www.cat.com](http://www.cat.com) [www.caterpillar.com](http://www.caterpillar.com)

\* Offer valid from October 1, 2013 to February 28, 2014 on select new models of machines manufactured by Caterpillar Building Construction Products Division. Offer available only at participating Cat Dealers. Flexible payment terms available. Offer excludes Caterpillar Telehandlers. Offer is available to customers in the USA and Canada only and cannot be combined with any other offers. Financing and published rate are subject to credit approval through Cat Financial. Offer subject to machine availability. Offer may change without prior notice and additional terms and conditions may apply.

## AUCTION

**SATURDAY, NOVEMBER 2 — 10:00 AM**  
**LINCOLNVILLE, KANSAS**

Located between HERINGTON, KS and MARION, KS on 77 Highway. WATCH FOR AUCTION SIGNS!

**Large Inventory Reduction Sale for SHIELDS AUTOMOTIVE SERVICE & SUPPLY SHOP**



Click on [ksallink.com](http://ksallink.com)

### CARS, SKI BOATS, TRAILERS, MOWERS

1965-289 Ford Mustang, runs; "96" Chrysler van; "95" Grand Am; "90" Olds Silhouette van; XD F350 1978 Ford U-Haul, new front tires, runs good; 1991 Ford Escort 1.8 liter; 3.8 liter Chrysler engine; Ford 2.9 liter engine; 2000 Chevy rear end and springs; Ford 400 tranny and engine; old Model T or A car frame; Mark Twain fiberglass boat with Mercury motor; nice boat trailer; trailer axles; electric scooter; Polaris 400 4x4 Xplorer; "95" Polaris SLT 750 ski boat; "94" Sea Doo ski boat; DSX Sea Doo ski boat; 5 real nice ski boat trailers; stand up jet ski; 6 hp Craftsman push mower with bagger; J.C. Penney 11 hp rider mower; Craftsman 12.5 hp 38" cut rider; JD 160 riding mower; lawn mower trailer; pickup bed trailers; HD 20' dual axle car trailer, like new; aluminum

4x4 ramps; gooseneck hitch; older Towmotor fork lift; Maxon 6000 lb. lift for trucks.

### COMPRESSORS, NEW & USED PARTS and SUPPLY ITEMS

Briggs 5 hp gas powered 40 gal. compressor; air compressor electric; auxiliary fuel tanks; pickup bed fuel tank; (100) 4" ratchet straps 15,000 lb. max; (50) 2" 1,000 lb. car trailer straps; ratchet strap bars; lots of semi tractor, car, trucks & marine parts; trailer parts & supplies; lots of spark plugs, NIB; new parts, NIB; new dealer parts; Lots of misc. SnapOn tools & other mechanic tools; some new tools, wiper blades, light bulbs, speakers and subs; electric heaters; 100 pounds of nails and screws; camping, fishing supplies; traps; trailer full of filters and misc. car parts and supplies; Weather Gard tool boxes; cargo van shelving; truck

hitches, bumpers & jacks; stabilizer hitches; propane tanks; ammo boxes, wooden; 50 military metal file cabinets; exhaust headers; torch dolly; 4 way storage racks on wheels; job box; 100 new and used steel and aluminum rims; trailer jacks; lots of Ford, Chevy parts; fenders; HD service carts; work benches and metal shelving; 20 pickup truck tool boxes; new and used 14.5, 16.5, 17.5 tires and rims; 8" and 12" boat tires.

### OFFICE ITEMS & APPLIANCES, ANTIQUES

Mitchell and Chilton motor manuals; Victor torch and gauge set; Stihl chain saw; nice angled glass display case; porch glider; beer kegs; large glass door Coke cooler; lots of office dividers; 2 oak entertainment centers; 4 new bathroom sinks; electric and gas washers, dryers; dish washer; stoves; upright freezer.

**MANY MORE ITEMS TOO NUMEROUS TO LIST!**

**LUNCH SERVED. TERMS:** Pay by Cash or Good Check. Statements made day of auction take precedence over printed material. Not responsible for accidents. **LUNCH SERVED!**

**SELLER: GAVIN SHIELDS • Contact Info: Gavin Shields, 620-382-4896**

**BOB'S AUCTION SERVICE**

**AUCTIONEERS: BOB KICKHAEFER: 785-258-4188 • Clerk/Cashier: Bob's Auction Service**



## Year End Blow Out Sale!!

★ 10% Discount on ALL purchases ★

## BUTTERFLY SUPPLY INC.

## 800-249-7473

[www.butterflysupplyinc.com](http://www.butterflysupplyinc.com)

### Steel Fencing & Building Supplies

### Tri-Beam, Guardrail,

### I-Beam Posts, Rods,

### & Tubing

Sale good through 12/31/2013





# Harvest a good time to evaluate your weed control programs

David G. Hallauer,  
Meadowlark Extension  
District Agent  
Crops & Soils/Horticulture

Harvest tends to give us an opportunity for a 'bird's eye view' of our weed control program. Are you happy with what you see? What weeds 'escaped'? Was your herbicide program what it needed to be? In most cases, glyphosate alone isn't doing the trick - what will? During the next few weeks, we'll look at some 'problem' weeds and see what KSU Extension specialists Dallas Peterson and Doug Shoup have seen. First up: pigweeds.

When I say pigweeds, we'll lump them altogether to include waterhemp and Palmer amaranth. Unfortunately, glyphosate-resistant waterhemp has exploded across eastern Kansas in recent years, and glyphosate-

resistant Palmer amaranth is becoming more common as well. For pre-emergence pigweed control, the Valor-based herbicides (Valor SX, Valor XLT, Fierce, Gangster, Envive, and Enlite) and Authority-based herbicides (Authority Maxx, Authority XL, Authority First, Sonic, Authority Assist, Authority MTZ, and Spartan) can all provide very good to excellent control to supplement a postemergence program. Prefix is another excellent "foundation" herbicide for residual pigweed control in soybeans and can be applied early postemergence as prior to emergence. Intro, Dual, Outlook, and Prowl products can also provide some early-season pigweed control, but generally are not as effective as those previously mentioned products. Zidua and Anthem contain

the active ingredient pyroxasulfone (also a component of Fierce). Pyroxasulfone has a similar mode of action to Intro, Dual, and Outlook but may provide longer residual control of pigweeds.

Although some of these herbicides can be applied in the fall or early spring, those treatments generally will not persist long enough to give good pigweed control into the growing season. If pigweed is the primary target, treatments will be most effective if applied no more than two weeks prior to planting. If glyphosate-resistant pigweeds escape preemergence control, the primary postemergence tank-mix options are Cobra, Flexstar, or Ultra Blazer. Timing is critical for good control. Apply these products before pigweeds exceed four inches tall.

## REAL ESTATE AUCTION

MONDAY, NOVEMBER 11 — 1:00 PM

Auction will be held at the farm 2030 N. 190th Road (from Delphos exit on 81 highway go East on Volunteer road 3 miles, South 1 mile on 170th road, East 2 miles on Ute road to 190th, then South ½ mile).

**TRACT I: Legal Description:** S ½ 20-9-2 Ottawa Co. Kansas

**General Description:** 315.5 acres with 100.8 crop land acres, 215 acres of grass with a 8' steel wire fence and approximately 3 acre fenced holding area w/spring feed pond. The farm has a 2 story 1440 sq ft. home with 4 bedrooms upstairs, front room, dining room, kitchen, den, 1 bath & ½ basement. The home has a floor furnace. There is a 24' x 24' double car garage, 50' x 61' barn, stone spring house. The home has a well & septic system. The base acres are wheat 70.0 with 31 bu yield, grain sorghum 7.9 acres with 40 bu yield, soybeans 3.3 acres with 26 bu yield for a total base of 81.2 acres. 2012 taxes were \$2,051.44 This is a ideal hunting farm. There are creeks, flat land, pasture with 8' high tensile wire all steel post for elk, with a 3 acre shed drop area. Ponds have springs. There is mushroom rock on the farm. This is a hunters paradise located on all weather road.

**TRACT II: Legal Description:** 31.9 acres in W ½ NW ¼ 20-9-2 Ottawa Co. Kansas

**General Description:** 32.9 acres with 28.7 acres of cropland with alfalfa. The property also has a 3547 sq. ft. brick school house that has been converted to a home w/3 bedrooms, kitchen, 2 baths (1 bath has been remodeled w/tub & shower), there is a fuel oil forced air furnace. The school

has a well & septic system. The base acres are wheat 18.7 with 33 bu yield, grain sorghum 4.9 acres with 40 bu yield, soybeans 2.8 with 16 bu yield, barley 0.4 acres with 39 bu yield, for a total base acres of 26.8. 2012 taxes were \$380.78.

**TRACT III:** Will be a combination of Tract I & II.

**TERMS:** 10% of purchase price as down payment day of auction, the balance will be due upon closing on or before December 31, 2013. Title insurance will be used, the cost will be split 50/50 between seller & purchaser. Escrow fees will be split 50/50 between seller & purchaser. Seller will pay 2013 taxes, purchaser will pay 2014 taxes. 2012 taxes were \$2,432.22.

**POSSESSION:** Possession of the home, buildings, pasture, alfalfa, & open ground will be upon closing. Possession of land planted to wheat will be after 2014 wheat harvest. Purchaser will receive the landlords 1/3 share of 2014 wheat crop. Purchaser will pay 1/3 of expense on 2014 wheat.

Thummel Real Estate & Auction LLC is acting as Seller agent. All statements made day of auction take precedence over printed material. The sellers will do no repairs or inspections on the home or school. All inspections must be made by purchaser before November 11, 2013. To view the property contact Frank Taggart at 785-819-4491.

LESTER & VICKI BRAMLETT

Auction Conducted By: THUMMEL REAL ESTATE & AUCTION LLC  
785-738-0067 or 785-738-5933 • www.thummelauction.com

NEED ONE REASON TO SWITCH COMBINES THIS YEAR?  
**HOW ABOUT 15.000?**

gleanercombines.com



**GLEANER / Super Series**

Switch to the combine that's 16,000 lbs. lighter than Deere.

Minneapolis:  
LOTT IMPLEMENT  
785-392-3110

Marysville:  
KANEQUIP, INC.  
785-562-2377

Mt. Hope & Winfield:  
JOHN SCHMIDT &  
SONS, INC.  
316-445-2103  
620-221-0300

Linn:  
KUHLMAN  
IMPLEMENT  
785-348-5547



Gleaner is a registered trademark of AGCO. All other marks are the property of their respective owners. © 2013 AGCO

## REAL ESTATE AUCTION

MONDAY, NOVEMBER 4 — 10:00 AM

We will offer for sale at public auction the following described real estate at the Downtown Building, 311C Walnut St., in JAMESTOWN, KANSAS.

**58 ACRES CLOUD COUNTY CROPLAND**

**LOCATION OF REAL ESTATE:** 2 1/2 miles north (on 40th Road, blacktop) of Jamestown, Kansas

**LEGAL DESCRIPTION:** The north 58 acres of the NE 1/4 10-5-5 west of the 6th PM in Cloud County, Kansas.

**GENERAL DESCRIPTION:** 58 acres nearly level land with 57.77 acres tillable cropland. All cropland planted to wheat. Buyer will receive \$55 per acre cash rent.

**TAXES:** \$543.78

**POSSESSION:** On all land, after 2014 wheat harvest.

**TERMS:** 20% of purchase price down on day of

auction, balance due in the form of certified funds on or before December 6, 2013, upon delivery of clear and merchantable title. Title insurance and contract closing costs will be paid 1/2 by seller and 1/2 by buyer. Sellers will pay 2013 and all prior years' taxes. Buyer will receive \$55 per acre cash rent on cropland planted to wheat.

**Sellers are retaining all oil and mineral rights.**

**NOTE:** 58 acres nearly level cropland in a good area. Look it over, make your financial arrangements and plan to attend the auction. Call for more information.

**All statements made day of auction take precedence over all advertising material. Larry Lagasse Auction & Real Estate represents sellers as agents.**

**HEIRS OF LESTER (JOHNNY) CHRISTENSON, Sellers**

Website: [www.lagasseauction-re.com](http://www.lagasseauction-re.com) • E-mail: [lagasseauction@yahoo.com](mailto:lagasseauction@yahoo.com)

**AUCTION CONDUCTED BY LARRY LAGASSE AUCTION & REAL ESTATE**  
CONCORDIA, KANSAS

**AUCTIONEERS:**

LARRY LAGASSE, Real Estate Broker  
Ph: 785-243-3270

LANCE LAGASSE, Assoc. Real Estate Broker  
Ph: 785-262-1185

## Ladies Nite

Sat., Nov. 2, 2013 • 12:30 p.m., Hiawatha, KS

- 75 lots from 5 states & 10 consignors
- Selling Salers cow-calf pairs, bred females, open show heifers, show steers, semen, semen tank & embryos
- Angus sired calves by Buford Bluestem 9974 & Kessler's Frontman R001
- Salers sired calves by AVS Outwest X210 and NCS Hiawatha Y03
- Cows bred to SAV Brilliance 8077, Rockstar, Vista and Club Calf sires Walks Alone & Thriller
- Featuring the Bittersweet West cow herd dispersal



**Social & BBQ 5 p.m Friday**  
5 miles south of Hiawatha, KS

contact us for a catalog

**BITTERSWEET WEST**

J.R. Adcock, sale mgr.  
1793 US Hwy 73, Hiawatha, KS 66434  
Cell (785) 547-6781 • [bittersweetwest@rainbowtel.net](mailto:bittersweetwest@rainbowtel.net)

**SweetPro**

PREMIUM FEED SUPPLEMENTS

**No Molasses! No Starches!**

**Improve Herd Health**  
**Faster Breed Back & Higher Conception Rate**  
**Heavier Weaning Weights**  
**Better Response to Vaccines**  
**Controlled Consumption & Labor Savings**

**Chelated Trace Minerals, Vitamins**  
**3 Classes of Prebiotics**  
**4 Classes of Live Digestive Enzymes**  
**25% Increased Feed Efficiency!**

"SweetPro" tubs have increased the ability of our cowherd to go and perform on grass. I've seen improvement on overall appearance, increased weaning weights, and dramatic improvement in herd health, which improves our bottom line."

Sam Melson  
Harrison County Rancher



Craig Wischropp, 785-486-2626  
Horton, KS, 888-437-9294  
[www.sweetpro.com](http://www.sweetpro.com)

Walk-In Business Welcome!

**SweetPro.com**



# Specialty license plate supports Kansas agriculture and education

Driving through Kansas, you'll see signs that say, "One Kansas farmer feeds 155 people and you," indicating the importance of agriculture in Kansas. Kansans can support the number one industry in the state while providing funds to help educate Kansas youth just by purchasing a specialty license plate for their vehicle.

The Agri-Tag specialty tag program is an effort by the Kansas Foundation for Agriculture in the Classroom (KFAC) to promote agriculture in Kansas and to support the statewide K-12 agriculture literacy programs KFAC delivers.

"Agri-Tags allow farmers, teachers and consumers to cheer for agriculture and agriculture ed-

ucation as they drive many miles of roadways," said Cathy Musick, KFAC executive director. "Dollars collected by these tax-exempt donations fund teacher workshops, educator guides and lesson plan creation for Kansas elementary teachers and their students. We are proud to offer this visual reminder of the importance of agriculture to our state residents and to the economy."

Previously, the procedure to get an Agri-Tag was more time-consuming and complicated. Interested patrons had to fill out a form and send in a \$25 check to the Foundation to receive a green official document. The document had to be presented to their county treasurer in

order to receive or renew their Agri-Tag. That system changed earlier in 2013 when the state created a system to track and record all new and renewed Agri-Tags. There's no need for the green certificate anymore so current and new Agri-Tag owners can simply visit their county treasurer.

"We are so appreciative of the state's county treasurers for taking on the issuing of our specialty tags," Sheridan Wimmer, KFAC program assistant said. "The process to receive and renew Agri-Tags is so much simpler and efficient now. KFAC hopes the increased efficiency will result in an increased

number of Agri-Tags on highways, country roads and city roads."

The Agri-Tag program has more than 400 license plates on the road and several companies feature the Agri-Tag on their fleet of vehicles. "KanEquip, Inc. is proud to support KFAC's Agri-Tag program by displaying the license plates on our fleet of vehicles," said Jaimee Hoobler, Human Resource Manager at KanEquip. "The process is simple and it's a win-win; we support KFAC and promote agriculture at the same time."

If you're interested in supporting KFAC's mission to connect classrooms to Kansas agriculture, sim-

ply visit your county treasurer and ask for an Agri-Tag. A \$25 donation will reach the Foundation. There is a one-time specialty tag fee of \$48.50, plus your applicable fees.

The \$25 donation is tax deductible. The vehicle weight limit is 20,000 pounds. For additional questions, contact the KFAC office at 785-320-4350.

## AUCTION

**SATURDAY, NOVEMBER 2 — 10:00 AM**  
LOCATION: Gage County Fairgrounds, 4-H Inc. Building  
**BEATRICE, NEBRASKA**

### AUTOMOBILE & TRUCK

**Sell at 12:00 Noon**  
2000 Chevrolet Silverado 1500-2WD, AM/FM/CD, Power Windows, 71600 Miles, Rhino Bed Liner, Red; 1998 Buick LeSabre Custom 4 Dr., Full Power, AM/FM, 140004 Miles, Good Rubber, Burgundy.

### TRACTOR & OTHER MACHINERY

JD 2510-SN 103008R-Gas, Single Hyd, 13.6x38 (80-90%), WF, 3570 Hours, 4 Suitcase Weights & Front Bracket, Newer JD After-Market Step; Tractor Comfort Cover; Umbrella w/Brackets; JD 3-Pt Boom; JD #5 Sickle Mower w/7ft Bar; Older Front End Loader; 9 Ft. 3-Pt Big Ox Blade; JD 3-Pt Model 717 7Ft. Shredder; 2 Wheel Pull-Type 4x8 Trailer.

### TOY TRACTORS 1/16TH SCALE & OTHER TOYS:

Ertl - IH Super MTA; IH Super H; Farmall 400; Precision Series Farmall F-20; Waterloo Boy Kerosene; JD Model A NF Precision Classic; JD Model A w/Cultivator Precision Classic; JD Model A Styled w/Rider; JD 1935 B; JD BR Special Edition; JD Model D 1953 Steel Styled; JD Model D Styled; JD Model G WF 1997 Collector's Edition; JD Model G Un-styled 50th Anniversary; JD General Purpose Tractor NF; JD General Purpose WF; JD General Purpose NF 50th Anniversary; JD Model M WF; JD Model R 1949-54; JD Model R Styled; JD 60 W WF (Orchard Style); JD 70 Diesel Precision Classic Collector's; JD 70 WF; JD Model 620 WF; JD Model 630 LP; JD Model 720 D WF Precision Classic; JD Model 2550 Front Assist; JD Model 2640 Field of Dreams Special Edition; JD Model 4000 w/Roll Bar 1969-72 Precision; JD Model 4010 NF; JD Model 4010 WF Diesel; JD Model 4850 Front Assist; JD Model 5200 Front Assist w/Roll Bar; JD Model 6400 w/Roll Bar; JD Model 6400 Front Assist w/Roll Bar; JD Model 7800; JD Model 7800 Front Assist; JD Model 8650; JD 494 A 4 Row Planter; JD Gas Engine W Trucks; JD 150th Anniversary Walking Plow; 1956 Ford F 100 Pickup; 1931 Ford Model A Pickup; Other 1950's -1960's Metal Toys.

### TOOLS

JD Weed Eater; 20 Ft. Wood Ext Ladder; 16 Ft. Alum Ext Ladder; 2 1/2 T Floor Jack; Implement Jack; 13.6x38 Tractor Chains; Gas Cans; 2 Whl Cart; Hand Sprayers; Misc Rope; Ext Cords; Morgan 6" Bench Vise; Scott's Lawn Spreader; Misc Garden Tools; Sledge; Axe; Post Driver; Misc Bolts; Hoes; Alum Scoops; Spades; Forks; Shovels; Rakes; Push Brooms.

### ANTIQUES & COLLECTABLES

Oak Occasional Table; Oak Library Table; Oak Key Line Mantle Clock; German Coo-Coo Clock; Cedar Chest; Kerosene Lamp; Doll & Doll Chair; Child's Wood Rocker; Oak Rocker; Oak Spindle Rocker; Terry Redlin Collector Plates & Calendar; 1 Gal Crock; 3 Gal Western Churn; Ervin Dixon Pottery; Roseville #741 - 4"; Roseville #893- 6"; Pressed Glass Pieces; May Baskets; Precious Moments Figurines; Mickey Mouse Baby Spoons; Campbell's Baby Spoons; Misc. J.D. Bar Glasses; Blue Fruit Jars; Recipe Books; Buttons; Piece Quilt; Metal Coors Garbage Can; Modern Metal Tractor & Implement Signs; Modern Coca-Cola J.D. Tray; Metal DeLaval Cream Separator; Dempster M Windmill.

### HOUSEHOLD & MISC.

Sofa Recliner (Like New); 2-Blue Recliners; Platform Rocker; Bentwood Wood Chair; Sofa; 1950's Painted 3 pc. BR Set; Twin Bed w/Box Springs & Mattress; Queen Bed w/Metal Headboard; Queen Box Springs-Mattress; Misc Head Boards & Frames; Roll-Away Bed; White Dresser; White Dresser w/Mirror; White Night Stand; Maytag Washer & Elec. Dryer

(Nice); Whirlpool Refrig; Older Hot Spot Refrig; Woods Refrig/Freezer; Oak Computer Desk; Maple Desk; Table & Floor Lamps; Lime Oak Table w/5 Chrs; Lime Oak Sliding Glass Door Hutch; Maple Coffee Tbl; Maple Dining Tbl w/3 leaves -6 chrs; 4 Drw Wood Chest; Gl Joe Wooden Foot Locker w/Contents; Metal Foot Locker; Pine Quilt Holder; Pine Shelf; Oak Bathroom Cabinet; Metal Single Dr Cabinet; Metal Dbl Dr Cabinet; 2-4 Drw Metal Files; Other Metal Cabinets; Metal Leg Walnut Stool; Chrome Kitchen Stool; Dresser Lamp w/Mirror; Record Stand & Records; Ping Pong Table; Hex Sided Dresser Lamps; Office Chair; 3 Drw Metal File Cabinet; 4 Drw Metal File Cabinet; Card Tbl & Chr Sets; Desk Lamps; TV Stand; Misc Shelves; Dell Computer; Accu-Smart Tread Mill; VCR; Walkers; Bedding-Pillows; Towels-Wash Cloths; Propane Grill w/Bottle; Misc Pots & Pans; Elec Mixer; Toaster; Baking Dishers; Kitchen Utensils; Tupperware; Cream & Sugar; Silverware; Granite Coffee Pot; Alum Cream Pails; Milk Cans; Misc. Games & Puzzles; Misc Baskets; Picnic Baskets; Holiday Decorations; Older Kirby Vacuum; Box Fans; Humidifier; Elec Heaters; Coolers; Plastic Totes; Misc Luggage; Dolls; Child's Flyer Sled; Tracker Male & Female Bicycles; Lawn Chairs; Lawn & Garden Supplies.

### JANICE SPILKER PIEPER will Sell the Following:

**ANTIQUES & COLLECTABLES**  
Small Oak Book Stand; Czech Red Cake Plate; Opalescent Ruffled Bowl; Frankoma Vase; Press Glass Cream & Sugar; Small Oak Library Table; Oak High Chair; White Enamel Bowl; Wooden Spike Keg; Wooden Clothes Dryer; Metal Boot Jack; Tin Can-teen; Oak Stand; Enamel Bucket.

### HOUSEHOLD & MISC.

Walnut Double Glass Curio (Lighted, Nice); Oak Double Frosted Glass Door Hutch (Nice); RCA 32" Color TV w/Stand; Frigidaire Refrig 14.3 Cu.Ft.; Maytag Chest Freezer; Weber Propane Grill; Queen Size Book Case Headboard; 6-Drw Dresser; Vanity Chair; Old TV Cabinet; Enamel Top Metal Cabinet; Stainless Steel Cabinet; Wooden School Desk; Oak Quilt Rack; Wooden Plate Rack; Card Table; Wooden Book Case; Ping Pong Table; Wood Table; Indian Basket; Plant Baskets; VCR Tapes; Numerous Pictures; Large Frames; Chair Cushions; Rubber-Maid Stack Set; Canner; Stainless Steel Bowls; Silver Service; Silver on Copper Tea Set; Kitchen Step Stool; Metal Kitchen Stand; Food Dehydrator; Food Processor; Pressure Cooker; Picnic Basket; Shoe Shine Kit; Stone Polisher; Spiral Christmas Lights; Kraut Cutter; Blue Fruit Jars; Cake Lids; 1950's-60 Newspapers; Kitchen Klatter; Air Mattress; Olympus Camera; Magnifier Light; Stadium Seats; Child's Stairway Gate; Misc Games; Tree Apple Picker; Metal Stool; Motorcycle Helmets; Welding Helmets; Air Compressor; Ratchet Straps; Car Kit; 4" Grinder Discs; Treble Lights; Kerosene Heater; 2 Step Alum Ladder; 2 Step Ladder; Tree Saw; Come-A-Longs; Tarps; Gas Cans; Post Driver; Metal Buckets; Cob Forks; Back Lights; Misc Lawn & Garden Items; Yard Ornaments; Misc Car Supplies & Oil; Older Tools; Flower Pots; Caster Wheels; Frog House; Hoses; Yard Spreader; Saw Horses; Fishing Poles; Older Push Mower; Sun Dial and many more items.

### GUNS

Eastfield Model 916-A 12 Ga.; Remington Model 870 Wingmaster 12 Ga.; Iver Johnson Champion Single Shot 410; Ward's Western Field Model 81 22 Pump Rifle; CrossBow 10 Bolt Pistol; 3 -BB Guns.

Terms: Cash or Check with proper I D. No property removed until settled for. All bids off at Buyer's Risk. Not responsible for accidents or theft. LUNCH available.

**DALE PIEPER & JANICE SPILKER PIEPER**  
Dale Pieper, 402-239-3818

Log on: [www.beatrice77.net](http://www.beatrice77.net) (Click on The Auctioneers)

**THE AUCTIONEERS**  
Rick Jurgens 402-520-0350  
Dennis Henrichs 402-239-8741  
Gale "Slim" Hardin 402-520-2911  
Clerk: Don Johnsen

**THE AUCTIONEERS FOR COMPLETE AUCTION SERVICE!**



**1209 N. PERRY, JUNCTION CITY, KANSAS**  
**WE ARE BUYING:**

• PREPARED #2 IRON: \$200 NET TON DELIVERED  
• PREPARED MACHINE CAST: \$250 NET TON DELIVERED  
ALSO BUYING: COPPER, BRASS, MIXED FARM MACHINERY, CAR BODIES - WITH CLEAR TITLES, ALUMINUM, ALUMINUM CANS, PREPARED NON-MAGNETIC STAINLESS STEEL, BATTERIES AND A/C SEALED UNITS.

**CALL: 785-238-3382 (800-825-4377)**

**For Current Prices**

**ROLL-OFF CONTAINERS AVAILABLE, Ask For LANNY or JAKE**  
**(PRICES SUBJECT TO CHANGE WITHOUT NOTICE!)**

## MILLER FAMILY AUCTION

**SATURDAY, OCTOBER 26 — 9:30 AM**  
**18655 142nd Rd. — WINFIELD, KS**

**Tractors:** 1957 JD 720lp; 1951 JD A; 1966 JD Industrial. **Horse Drawn:** JD Lister; Harrow; Cultivator; Plow; Harness; Wagon Tongues; Youth Saddle. **Black Smith Shop:** Forge; Tongs; Drill Press; Lathe; Anvil; Wrenches; 2 Windmill Towers & Heads. **Antiques:** Excelsior #5 Fruit Press; Buckets; Barrels; Grain Cleaner; Car Tags; Kerosene Lamps; Trunks; Wooden Ice Box; Pop Bottles. **Farm Equipment:** 14'x5' Stock Trailer; Honda 175 Motorcycle; Dearborn Hay Rake; JD 2 Wheel Manure Spreader; New Woven Wire 6/36" & 2/48" Rolls; 3pt Cement Mixer; Farm Hand Loader w Hay Forks; Hyd Post Driver; Bunham Culti-Mulcher; 3pt Blade; 3pt Post Auger; 2 Bottom Terracer; 6' JD Offset Disk. **Guns:** Remington Model 760 30.06 Carbine; Scope; Westernfield 12 ga. Pump. **Many More Items.**

complete sale bill @ [www.webberland.com](http://www.webberland.com)  
**OR CALL 620-221-7181 WEBBER LAND COMPANY**

*Making tough jobs easier!*



**Luco Mfg. Co.**

- Hydraulic Chutes
- Working Circles
- Cake Feeders
- Continuous Fencing
- Panels & Gates

**FALL SALE PRICES ON CAKE FEEDERS ARE NOW IN EFFECT!**

**SEE OUR FEATURED SPECIALS AT THE EXPANDED LUCO'S AG MART!**  
**GO TO**  
**[WWW.LUCOINC.COM](http://WWW.LUCOINC.COM)**

**Luco Mfg. Co., Box 395, Strong City, KS 66869**

**Call toll-free:**  
**1-888-816-6707**

**Introducing: the NEW HEAVY DUTY RANCH CHUTE!**  
**with our new pivot gate!**



*Making tough jobs easier!*

**Luco Mfg. Co.**

**SEE ON THE WEB AT: [WWW.LUCOINC.COM](http://WWW.LUCOINC.COM)**





# Auction Sales Scheduled

October 23 — Tractors, combine, headers, motor grader, flatbed trailers, trucks, tillage & planting equipment, lawn & garden, ATVs & more online (www.bigiron.com). Auctioneers: Stock Auction Co.

October 24 — Car, shotgun, furniture, household, tools & misc. at Manhattan for Shirley Umbaugh. Auctioneers: Gannon Real Estate & Auctions.

October 24 — Chase County Flint Hills grassland at Olpe for Mark Owens, Thomas Owens & Pauline Coulter. Auctioneers: Griffin Real Estate & Auction Service, LLC.

October 24 — Appliances, artwork, auto equip., books, cameras, furniture, office equip., tools, truck parts & much more at

Manhattan for Riley County Surplus. Auctioneers: United Country Jeff Ruckert.

October 24 — Real estate (house w/acreage) at Salina for Jeff Scheele. Auctioneers: Wilson Realty & Auction Service.

October 25 — Marshall County land & improvements at Summerfield. Auctioneers: Donald Prell Realty & Auction.

October 25 & 26 — (25th: trucks, pickups, camper, motorcycles, backhoe, trencher, tractors, lawn mowers & tools at Burr Oak); (26th: Guns & collectibles at Mankato) for Gary Cosand Estate. Auctioneers: Thummel Real Estate & Auction, LLC.

October 26 — Schlitz collection, collectibles, misc. at Lawrence for a private

seller. Auctioneers: Mark Elston & Ed Dewey.

October 26 — Dolls, doll clothes, Teddy Bears & Animals, antique furniture, tools at Emporia for doll museum liquidation. Auctioneers: Flint Hills Auction, Gail Hancock.

October 26 — Coins & stamps at Emporia. Auctioneers: Swift-N-Sure Auctions.

October 26 — Tractor, vehicles, boat, equipment, antiques, collectibles, organs & musical, household furniture & appliances, welder, torch, generators 7 tools at Abilene for Kenneth & Clarrene Anderson. Auctioneers:

Gray's Auction Service, LLC.

October 26 — Farm machinery, trucks, trailers, tools, hay & misc. at Chanute for David Olson Estate. Auctioneers: Larry Marshall, Mark Garretson.

October 26 — Vehicles, auto parts & equipment at Topeka for Larry & Barbara Snyder Auto Repair Shop. Auctioneers: Whitmore Thunderwood Auction.

October 26 — Tractors, equipment, camper, mowers, garden equip., lumber, guns, tools, antiques, collectibles, household & misc. at Paola for Raymond A. Miller Estate, Deb Miller. Auctioneers: Griffin Auctions.

October 26 — Tractors, loaders, vehicles, ag equipment, shop equipment at Cottonwood Falls for

Becki Roberts & the late Robin Roberts. Auctioneers: Griffin Real Estate & Auction Service, LLC.

October 26 — Household, antiques, collectibles, toys, petroleum toys, toy tractors, pickup, shop, garage & garden items at Hillsboro for Ray & Viola Lohrentz. Auctioneers: Leppke Realty & Auction.

October 26 — Toys at Newton for Sherwin Niehage. Auctioneers: Auction Specialists, LLC.

October 26 — Antiques, furniture & misc. at Louisville for Merna Raine Estate. Auctioneers: Ivan Seele & Ron Walsh.

October 26 — Motor home, farm equip., cement mixer, building supplies, tools, collectibles at Mayfield. Auctioneers: Ken Patterson Auctions.

October 26 — Appliances,

household, antiques, collectibles, tools, outdoor, vehicle at Horton (Mercier) for Bob & Reba Shaffer. Auctioneers: Wischropp Auctions, Craig Wischropp.

October 26 — Coins, collectibles & misc., furniture at Council Grove for Nancy Ritter & the late Lester Ritter. Auctioneers: Hallgren Real Estate & Auctions, LLC.

October 26 — Home, appliances, furniture, household, riding lawn mower, air compressor, lawn equip., tools at St. Marys for Margaret A. Tomson Trust. Auctioneers: Gannon Real Estate & Auctions.

October 26 — Tractors, horse drawn, black smith shop items, antiques, farm equipment & guns at Winfield for Miller Fami-

Rebuild



Exchange

Hydrostatic Transmissions for Combines, Skid Steers, Swathers, IH Hydro Tractors.

Units are tested.

Ask about our special package deal for I.H. 5 yr warranty Torque Amplifiers & related parts.

50 yrs experience on Hyd. & Mech. TA's

Toll Free 877-525-2875 WASHINGTON, KS  
www.herrsmachine.com

## AUCTION

SATURDAY, OCTOBER 26 — 9:30 AM

Sale Location: 1850 Gulf Rd — ABILENE, KS  
3 miles south of Abilene, KS. on Hwy 15 to Gulf Rd., west side of Hwy 15.  
TRACTOR, VEHICLES, BOAT, EQUIPMENT, ANTIQUES & COLLECTIBLES, ORGANS & MUSICAL, HOUSEHOLD FURNITURE & APPLIANCES, WELDER, TORCH, GENERATORS & TOOLS

To view complete sale bill and pictures go to: [kansasauctions.net/gray](http://kansasauctions.net/gray)

SELLER: KENNETH & CLARRENE ANDERSON

GRAY'S AUCTION SERVICE, LLC

Auctioneer: Gerald Gray • 785-632-3465; (cell) 785-630-1017  
Salesperson for Kansas Best Realty, Heidi Anderson, Broker, Phone 785-263-7332

## LAND AUCTION

471 ACRES M/L MARSHALL COUNTY, KS

SATURDAY, NOVEMBER 9 — 10:00 AM

Sale held at Herkimer Community Center — MARYSVILLE, KS

TRACT 1: 315.81 M/L ACRES

LOCATION: From Marysville go 6 miles West on Hwy. 36 to 3rd Road, turn south 1 miles on East side of Road. Tract 1 and Tract 2 lay in a row.

LEGAL DESCRIPTION: N 1/2 of Section 04, Township 03, Range 06 Marshall Co., KS less 4.19 acres farmstead that has been surveyed out. This farm consists of 315.81 acres M/L.

BASES: 130 acres M/L wheat; 84.3 M/L sorghum; 23.8 M/L soybeans

FSA PAYMENT: \$3680.00 Taxes for 2012 \$2508.88 with improvements.

TRACT 2: 155.41 ACRES M/L

LOCATION: From Marysville, KS go 6 miles West on Hwy 36 to 3rd Rd, go south 1 miles to Limestone Rd., turn East 1 mile on south side of road. Tract 1 and Tract 2 lay in a row.

LEGAL DESCRIPTION: NW 1/4 of Section 03, Township 03, Range 06 Marshall Co., KS less 4.59 acres farmstead that has been surveyed out. This farm consists of 155.41 acres M/L

BASES: Wheat 57.6 acres M/L; Sorghum 37.3 M/L; Soybeans 10.5 acres M/L.

FSA PAYMENT: \$1630.00 Taxes for 2012 \$1065.21 with improvements.

As to both tracts: The yields for both farms are wheat 35 bu., Grain sorghum 58 bu., Soybeans 25 bu. 2013 taxes will be paid by sellers. Buyer will pay 2014 taxes. These farms are sold subject to tenant rights. The tenant will plant the fall wheat for 2014 wheat crop. Buyers will receive the 40% of 2014 wheat. All the crops and payments of 2013 will be kept by sellers and tenants. Sellers will want reimbursed for fall fertilizer on the 40% of the wheat ground. This will be paid on day of closing to sellers. Both farmstead have been surveyed off of basic farms. If buyer wants them fenced off it will be at buyers expense. Possession will be given on day of closing subject to tenant rights.

TERMS: Cash, with 15% down payment earnest money to be paid day of sale with balance on or before Dec. 10, 2013, with delivery and marketable title. Abstracts will be used and paid by sellers. Possession will be given at closing subject to tenant rights.

These farms lay very well and are in an excellent location to farm or for investment. Look it over before sale. Contact Donald Prell Realty & Auction 785-799-3787.

Realtor represents the seller as agent and not as agent for the purchaser. Statements made day of sale take precedence over advertisement or previous statements. For inspections and maps or inquiry contact broker-auctioneer Donald Prell.

EILEEN & ALBERT PACHA  
GERTRUDE ANDERSEN

Donald Prell Realty & Auction  
Marysville, KS • 785-799-3787 • (Cell) 785-562-6787  
Steve Prell, salesperson: (C) 785-713-2191  
donprellrealtyauction.com

## AUCTION

SATURDAY, OCTOBER 26 — 10:00 AM

34636 Harmony Road — PAOLA, KS

(Approx. 2 1/2 miles South of Paola on Hwy. 169 to 343rd St./ Osawatomie State Hospital Exit, then 2 1/2 miles East on 343rd St. to Harmony Rd., then 1/2 mile South. Watch for signs!

Allis Chalmers D-17 tractor; Guns; Tools; Power Tools; Antiques & Collectibles; House-camper; Mowers & Garden hold; Lots of Miscellaneous! Equip.; 2-wheel trailer; Lumber;

Check [www.kansasauctions.net/griffin](http://www.kansasauctions.net/griffin) for full list & pictures

REFRESHMENTS BY HAPPY TRAILS CHUCKWAGON

Terms: Cash or Check w/Positive ID. Not Responsible for Accidents or Loss.

RAYMOND A. MILLER ESTATE  
DEB MILLER

GRIFFIN AUCTIONS — Ottawa, KS • 785-242-7891  
Auctioneers: Buddy Griffin & Allan Campbell

## PORTABLE CATTLE AND HORSE SHELTERS

Will  
Custom  
Build  
To  
Your  
Needs



- Built on 4 x 4 x 3/16-inch square skids with chains for easy moving
- Frames are built on 3-inch square tubing, 3/16-inch wall thickness
- Purlins are made of 2-inch square tubing
- No. 1 Dura-shield Metal - choice of color and trim

H & L QUALITY BUILDINGS, INC.

2404 26th Ave. • Central City, NE 68826  
Phone: 1-866-946-5212 (toll free) • Cell 402-694-8614  
[hlqualitybuildings.com](http://hlqualitybuildings.com) email: [hlqly@yahoo.com](mailto:hlqly@yahoo.com)

## JAMISON

HEREFORDS & QUARTER HORSES

10th BREEDERS & RANCHERS  
PRODUCTION SALE

Friday NOV. 8 2013  
QUINTER, KANSAS

Quarter Horse Preview Thurs., Nov. 7th

— SELLING —

100 REG. HEREFORD FEMALES  
80 JA Replacement Bred Heifers • 20 Fall Pairs

130 COMMERCIAL HEREFORD BRED HFERS  
Bred Hereford & Angus ...March 1 calving

80 QUARTER HORSES

Ranch Geldings • 2013 Foals • Select Broodmares

DVAuction  
Broadcasting Real-Time Auctions

SINCE 1944 ...69 years  
of Hereford Breed Leadership  
and Proven Performance!



Sun Frost, Driftwood and Hancock  
Performance Bred Horses from  
Western Kansas' Big Ranch Country!

RANCH HORSES  
OUR SPECIALTY!

Selling 50 Seasoned Ranch Geldings  
...one of the country's largest offerings!



2105  
Sire: CL1 Domino 9125W  
BW 2.9 WW 56 YW 87 MILK 28 M&G 56



2123  
Sire: CL1 Domino 9125W  
BW 2.6 WW 53 YW 84 MILK 32 M&G 58



2200  
Sire: CL1 Domino 555R  
BW 2.5 WW 41 YW 73 MILK 26 M&G 47



Selling 25  
Standout  
2013 Foals!

Frost Em Peppy  
Bay Filly

- Franchise Driftwood filly
- Tuff Time Peppy x Orphan
- Drift dam produced PRCA
- rope horse stallion DVA
- Maxi Driftwood!



PC Citisun Cline  
Palomino Colt

- Powerful performance
- stallion prospect • Elite
- Willywood x Orphan Drift
- dam • Full brother to 2013
- hi-selling colt!



2744  
Sire: CL1 Domino 860U  
BW 4.6 WW 57 YW 98 MILK 28 M&G 56

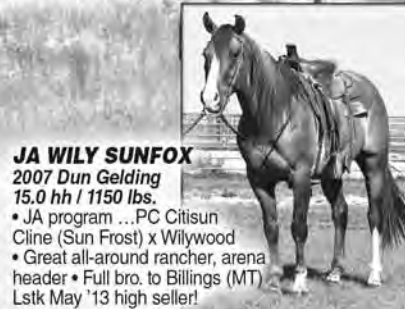

JA WILY SUNFOX  
2007 Dun Gelding  
15.0 hh / 1150 lbs.  
• JA program ...PC Citisun  
• Cline (Sun Frost) x Willywood  
• Great all-around rancher, arena  
• header • Full bro. to Billings (MT)  
• Lstk May '13 high seller!



GUN TRACKS  
2006 Gray Gelding • 15.1 hh  
• Playgun grandson • Big league, one-of-a-kind gelding!



RAZR  
PEPONITA BAR  
2006 Sorrel Gelding • 15.0 hh  
• Doc O'Lena, Peponita bred • Powerful, stout, cowhorse!

GORDON JAMISON 785/754-3639 2271 County Rd. 74 • QUINTER, KS 67752 • [www.jamisonranch.com](http://www.jamisonranch.com)



UNITED LIVESTOCK BROKERS, INC. • Jay George 605/391-6230 • Lebo, KS



ly. Auctioneers: Webber Land Company.

October 26 — Antiques, antique furniture & collectibles at Washington for Glenn & Shirolyn Howland. Auctioneers: Midwest Land and Home, Mark Uhlik.

October 26 — Furniture & household goods & more at Wamego for Mrs. Lloyd Merna Raine. Ivan Seele & Ron Walsh.

October 26 — Nemaha County land at Seneca for Ray & Rita Floersch Estate. Auctioneers: Seneca Realty.

October 26, 27 & 28 — Tractors, antique tractors & crawlers, headers & grain carts, trucks, pickups, vehicles, trailers, lawn & garden, RV, farm equip., hay equip., shop equip., tools, lumberyard close-out, antiques & lumber at Larned. Auctioneers: Carr Auction & Real Estate, Inc.

October 27 — Antiques, collectibles, art, glassware, furniture & household at Ottawa for John Lamb Living Estate. Auctioneers: Griffin Auctions.

October 27 — Tractors, trailer & equipment, tools, household, misc., guns at Corning for Bernard & Josephine Rottinghaus Family Trust. Auctioneers: Wilhelm Auction Service.

October 27 — Automobiles, furniture, appliances, cars, coins, collectibles & misc. at Junction City for Richard J. Seitz Estate & others. Auctioneers: Brown Real Estate & Auction Service, LLC.

October 27 — Antiques, collectibles, sporting goods & tools, china & glass, household & furniture at Salina for Elmer & Marilyn Kirkpatrick. Auctioneers: Thummel Real Estate & Auction, LLC.

October 27 — Furniture, player piano, woodburning heat stove, clocks, phonograph, collectibles, dolls, garden tractor & implements, misc. at Manhattan for Ruth M. Cramer Trust/Estate. Auctioneers: Gannon Real Estate & Auctions.

October 28 — Ness County land at Ellis for George & Velma Dinkel. Auctioneers: Farmland Auction & Realty Co., Inc.

October 29 — 2 story unfinished home with 3 car garage at Manhattan for Farmers State Bank. Auctioneers: Gannon Real Estate & Auctions.

October 29 — Middle Creek Valley, Chase County, KS real estate at Cottonwood Falls for Brickhouse Family Revocable Trust & Ronald Pracht. Auctioneers: Griffin Real Estate & Auction Service, LC.

October 30 — Farm machin-

ery & misc. E. of Salina for Dean & Virginia Seim. Auctioneers: Kretz, Hauserman, Bloom Auction Service.

October 30 — Tractors, combine, balers, recreation equip., trucks, pickups, livestock & much more online (www.bigiron.com). Auctioneers: Stock Auction Co.

October 30 — Fink Beef Genetics annual Angus & Charolais bull sale at Randolph.

October 31 — 320 acres of pasture & CRP S. of Wakeney for Jeffrey & Kevin Poston. Auctioneers: Hallgren Real Estate & Auctions.

November 1 — Marshall County land W. of Winifred held at Frankfort for Albert Ketter Estate. Auctioneers: Joe Horigan Realty & Auction.

November 1 — Restaurant real estate at Salina. Auctioneers: Wilson Realty & Auction Service.

November 1 — Prime location billboard sign at Salina. Auctioneers: Wilson Realty & Auction Service.

November 1 — Production sale SE of Manhattan for Downey Ranch & Kniebel Cattle Co.

November 2 — Vehicles, vehicle parts & motors, tractor & farm items, riding mower, tools, motors, antiques, primitives, collectibles, sheets of corrugated tin, misc. iron, misc. household at Smith Center for Cecil Sealock Estate. Auctioneers: Wolters Auction & Realty.

November 2 — Cars, boats, trailers, mowers, compressors, new & used parts & supplies, office items, appliances & antiques at Lincolnville for Gavin Shields, Shields Automotive Service & Supply Shop. Auctioneers: Bob Kickhafer.

November 2 — Farm machinery (farm liquidation) E. of Bennington for Mr. & Mrs. Melvin Neaderhiser. Auctioneers: Mugler Auction Service.

November 2 — Tractors, combine, swather, hay & farm equipment, machinery, trucks, pickups, trailers, 4-wheelers, livestock & farm misc., hay, collectibles, toys, misc. household at Lincolnville for Joe & Barbara Tajchman. Auctioneers: Leppke Realty & Auction.

November 2 — Auto, truck, tractor, machinery, toy tractors & other toys, tools, antiques, collectibles, household & misc., guns at Beatrice, Nebraska for Dale Pieper & Janice Spilker Pieper. Auctioneers: Jurgens, Heinrichs, Hardin.

November 2 — Real estate, farm equipment, household & misc. at Scranton

for Scott & Becky Schooler. Auctioneers: Pearl Real Estate & Appraisal Service.

November 2 — Tillable farm ground acreage at Berryton. Auctioneers: Countrywide Realty, Inc., Marc Bunting.

November 2 — Tools at Salina. Auctioneers: Wilson Realty & Auction Service.

November 2 — Yard equipment, tools, machinery, primitives, antiques & misc. at Clay Center for Jim & Jan Carver. Auctioneers: Kretz, Hauserman, Bloom Auction Service.

November 2 — Harley Gerdes consignment auction at Lyndon. Auctioneers: Harley Gerdes Auction.

November 2 — Sim-Angus & Simmental Bull & Cow Production Sale for Irvine Ranch at the ranch N. of Manhattan.

November 2 — Annual bull sale at Eureka for Dalebanks Angus.

November 2 (&4) — Real estate (country home), appliances, collectibles, household, van, trucks, garden & tools at St. George for Harlin Henton. Auctioneers: Gannon Real Estate & Auctions.

November 2 (& 7) — Antiques & collectibles (art prints, glassware, pottery, toys & more) at Salina for Ron Green. Auctioneers: Mark Baxa & Norm Miller.

November 3 — Antiques, collectibles & furniture at Council Grove for the Olson Family. Auctioneers: Hallgren Real Estate & Auctions.

November 4 — Republican Valley land at Clay Center for Terry R. Mitchell & Nancy J. Mitchell, as trustees of the Terry R. Mitchell & Nancy Mitchell revocable family trust. Auctioneers: Landmark Real Estate, Harold Mugler.

November 4 — Flint Hills grass in Lyon County at Olpe for Melvin & Mardellya M. Troyer. Auctioneers: Griffin Real Estate & Auction Service, LC.

November 4 — Real estate (cropland S. of Jamestown) at Jamestown for Heirs of Lester (Johnny) Christenson. Auctioneers: Larry Lagasse Auction & Real Estate.

November 6 — Butler County land at El Dorado for Jack Greer & Patricia Greer Living Trust. Auctioneers: Sundgren Realty Inc.

November 6 — Dickinson County pasture at Abilene for Leon Kohman Trust. Auctioneers: Horizon Farm & Ranch Realty, LLC.

November 7 — Greenwood County land (Flint Hills) at Eureka for Jane Scisson

Grimshaw & the Sammie C. Bledsoe Trust. Auctioneers: Sundgren Realty Inc. November 7 — Marion County real estate at Lincolnville for Emma Huth & Family. Auctioneers: Griffin Real Estate & Auction Service, LC.

November 7 — Antiques, collectibles & tools at Salina for Ron Green. Auctioneers: Mark Baxa & Norm Miller.

November 7 — Household goods, antiques & misc. at Clay Center for Jim & Janice Carver. Auctioneers: Kretz, Hauserman, Bloom Auction Service.

November 7 — Real estate land (located S. of St. Joe, KS) at Clyde for Ona Mae Fessenden Trust. Auctioneers: Larry Lagasse Auction & Real Estate.

November 7 — Ellsworth County Kansas cropland at Kanopolis for Robert & Joan Malir. Auctioneers: Omli & Associates, Inc.

November 8 — Marshall County land at Frankfort for Heirs of the Betty Evans Estate. Auctioneers: Joe Horigan Realty & Auction Co.

November 8 — Butler County land (Flint Hills) at El Dorado for The Delbert F. Shelpier Trust. Auctioneers: Sundgren Realty Inc. November 8 — Herefords & Quarter Horses at Quinter for Jamison Ranch.

November 9 — Morris County, Kansas real estate at Council Grove for Heirs of Ervin A. Eldred, Jr. Estate. Auctioneers: John Flott.

November 9 — Construction materials at Manhattan. Auctioneers: Totally Auction.

November 10 — Seized assets at Manhattan for personal property & Riley County Police Department. Auctioneers: Totally Auction.

November 9 — Marshall County Kansas land at Herkimer for Eileen & Albert Pacha, Gertrude Andersen. Auctioneers: Donald Prell Realty & Auction.

November 9 — Cowley County land, homes & lake at Arkansas City. Auctioneers: Webber Land Company.

November 9 — Farm sale NE of Clay Center for Stanley Roberts Estate. Auctioneers: Kretz Auction Service.

November 9 — SimAngus, Simmental & Angus Bulls North of Wheaton for Moser Ranch 22nd Bull Sale.

November 10 — Guns at Salina. Auctioneers: Wilson Realty & Auction Service.

November 10 — Quilts, hankies, linens, feed sacks, buttons, jewelry, furniture, glass, china & pot-

tery at Salina. Auctioneers: Thummel Real Estate & Auction, LLC.

November 11 — Ottawa County real estate at the farm near Delphos for Lester & Vicki Bramlett. Auctioneers: Thummel Real Estate & Auction, LLC.

November 12 — 2 tracts of land (near Wamego) at Wamego for Ron & Ruth Walsh. Auctioneers: Crossroads Real Estate & Auction, LLC.

November 13 — 6th annual Kansas Livestock Auctioneers Competition at Osborne sponsored by Kansas Auctioneers Association.

November 14 — 9 tracts of Clay County & 1 tract of Washington County bottomland & upland at Clay Center for ICEF Oberg, Inc. & Oberg Farms, LP. Auctioneers: Clay County Real Estate, Greg Kretz, salesman & auctioneer.

November 14 — NW Wabunsee County crop

ground, pasture, creek, timber, wildlife habitat at Wamego for William A. Martens. Auctioneers: Pearl Real Estate & Appraisal Service, Inc.

November 14 — Lyon County Cottonwood River Cropland at Emporia for Ashcraft Brothers. Auctioneers: Griffin Real Estate & Auction Service, LC.

November 14 — Republic County land at Concordia for Shirley Hamilton. Auctioneers: Larry Lagasse Auction & Real Estate.

November 14 — Morris County farmland at Herington for Dave Overby. Auctioneers: Reynolds Real Estate & Auction Co.

November 15 — Late fall farm machinery consignment auction at Clay Center. Auctioneers: Mugler Auction Service.

November 15 — Real estate, pasture (SW of Aurora) at Aurora for Larry & Carol Lingo Trust. Auctioneers:

*Continued on page 16*

## AUCTION

**SATURDAY, NOVEMBER 2 — 11:00 AM**  
3071 Pawnee Road — LINCOLNVILLE, KANSAS

**DIRECTIONS:** From Lincolnville, KS go 5 miles West (OR from Durham 9 miles East) on 290th , 1 mile North on Quail Creek, 1 mile West on 300th, then ¾ mile North on Pawnee Road.

**AUCTIONEER'S NOTE:** Joe is retiring from farming. The major equipment has all been shedded, is well cared for & field ready. We have approximately 1 hour of miscellaneous to sell before we begin with machinery.

### TRACTORS

'87 Case IH 3394 MFWD, 16spd, PS, 3pt, PTO, 2 Hyd, 20.8x38 Axle-Mount Duals, Front Wgts, 494hrs, SN 9948176; '92 Case IH Maxxum 5250, Powershift with Shuttle, 3pt, PTO, 3 Hyd, Approx. 4,000hrs, SN 1023356; '91 Case IH Maxxum 5130 Powershift with Shuttle, 3pt, PTO, 3 Hyd, 6200hrs, SN 1019362, with Koyker 565 Front End Loader, 8' Bucket; '67 Farmall 656 Diesel, 7733hrs, (400hrs on Engine Overhaul, new Clutch & Torque) 3pt, PTO, SN 28236; IH Super H, Narrow Front, Gas, SN 19543; Farmall H, needs work.

### COMBINE / SWATHER / HAY EQUIPMENT

'92 IH 1660 Axial Flow Combine, Hydro, 3297hrs, (500hrs on remanufactured Cummins Engine), Longer Cleaning Shoe, Cross-Over Fan with 1010 20' Header; IH 1020 20' Flex Header; IH 810 20' Header with 8 Hesston Heads; 20' Pick Up Reel, Left Hand Drive; Hesston 6650 Swather, 4 Cyl, Diesel, 14' Header; '96 Case IH 8465 Automatic Round Baler, Twine Tie with Gathering Wheels, 8985 Bales; 10 Wheel V Rake, Hyd Fold on 2 Wheel Cart; NH 5 Bar Side Delivery Rake; Welco 8 Bale Drag Accumulator; Square Bale Elevator; JD Mounted Sickle Mower.

### FARM EQUIPMENT & MACHINERY

Great Plains Solid Stand 24' Single Fold Double Disk Drill, 7 1/2" Spacing, 4141Acres with Liquid Fertilizer; IH 490 21' Disk, 7 1/2" Spacing, 21 1/2" Front & 21" Rear Blades; Glenco CC4450 13 Shank Conser-til Chisel Plow; Case IH 4800 31' Field Cultivator, Tine Levelers, Walking Tandem; IH 900 Cyclo Air 6 Row Planter, Liquid Fertilizer, 3 Drums; IH 950 Grinder Mixer; Nitzsche Weeder 3 Wheel Wick Machine, 11hp, Honda Engine, Electric Controls; NH 518 Manure Spreader, 5'x18', PTO drive; 500 Gallon Shop Built Sprayer, 50' Booms, Electric Controls, Hyd Pump, Foam Markers, Dual Wheels; I-Beam 6 Row 3pt Tine Cultivator; IH 4-16 Semi-Mount Plow; Richardson 4 1/2'x10' Feeder Wagon; 8'x42' PTO Grain Auger; Big Ox 2pt, 8' Blade; Fold-Up Springtooth; Bush Hog 3pt, 6' Rotary Mower; 4 Wheel 7'x21' Wagon with 10 Ton Running Gear; 2) 4 Wheel Wagon with Grain Sides, 1 with Hoist; 4 Wheel 7'x16' Wagon; JD 4 Section Drag Harrow; Pipe Frame Harrow Carrier; Older Grain-O-Vator #60; Feed Wagon (salvage)

### TRUCKS/PICK-UP/TRAILERS/4-WHEELERS

'85 S6100 Truck, 4+2spd, 6.9 V-8, Diesel, 9.00x20 Tires, 94,880miles with 16' Bed & Hoist, 54" Sides, Rollover Top, Hyd Adapter; '68 Chevy C-60 Truck, 5+2spd, 427 V-8 Engine, Tandem Drag Axle, Air Brakes, 9.00x20 Tires with 20' Bed & Hoist, 52" Sides; '65 Chevy 60 Truck, 4+2spd, 327 V-8, 13 1/2' Bed & Hoist; '90 Chevy ¾ Ton 4x4 Pickup, 5.7Litr Eng, Automatic; EZ Trail, Model 3400 Gravity Wagon with Rollover Top & Hyd Auger, 1074 Running Gear; Huskee 160Bushel Gravity Wagon, Elec 5026 Running Gear; '62 Chevy C-20 Pickup, 4spd, 6 Cyl (not running); Older (70's) Honda 85cc Motorcycle (not running); Yamaha Moto 4 2x4 Wheeler; 4'x6 1/2' Metal 2 Wheel Utility Trailer

### LIVESTOCK & FARM MISC / HAY

Linn Squeeze Chute; Shop Built Heavy Metal Loading Chute with Dock; Linn Adjustable Circular Alley with 1/ 2 Circle Squeeze Tub/Pen; Linn Pal Pate Gate; Win-Power 15,000 Watt PTO Generator on 2 Wheel Trailer; 5 Star Post Hole Digger with 9", 12" & 16" Bits; 3pt Log Splitter; 3) Metal Feed Bunks; 5) Round Bale Feeders; 6' & 8' Stock Tanks; 2) 4" Augers with Electric Motors; Mineral Feeders; 2 Wheel Pickup Bed Trailer; 500 Gallon Water Tank; 265 Gallon Poly Tank; 1100 Gallon Poly Tank with Transfer Pump; 10'x16' Metal Tank Hog Shelter; 12'x14' Oil Tank Shed; 12'x20' Round Hog Shelter; Misc Hog Panels; Slip-In Pickup Stock Rack; Misc Used Strong Barn Tin; 110 Gallon Water Tank; PTO Wire Winder; 3pt to 2pt Adapter; Auger Hopper; 3pt Bale Carrier; Front End Bale Spear with GB Loader Brackets; 3pt PTO Drive Cement Mixer; 18.4x38 Duals with Rims 24.5x32 Tire; 6.00x16 New Tire; 13x26 Tire on 8 hole Wheel; 9.00x20 Tire; 2) 5th Wheel Hitches; MW Pump Jack; Electric Fanning Mill; 110 Gallon Pickup Fuel Tank with 12 Volt Pump; 2) 300 Gallon Fuel Tanks with Stands; 110lb Propane Bottles; Tank Heater; Misc Pipe & Sucker Rod; 6 Hesston Heads; **SHOP ITEMS & TOOLS INCLUDING:** Portable Air Compressor; Hyd Engine Hoist; Craftsman 10" Radial Arm Saw; 5' & 8' Step Ladders; Ext Ladder; Shop Vac; 18" & 24" Adj Wrenches; Electric Branding Iron; Roll of Red Brand Barbed Wire; Screw Jack; Barrel Pumps; Silage Forks; Misc Oils & Shop Supplies; **HAY:** Approx 200 Small Square Bales & Older Prairie Hay

### OLD & COLLECTIBLES/TOYS/MISC HOUSEHOLD

2) McCormick Deering Cream Separators; Cast Iron Rendering Kettle; Misc Steel Wheels; Egg Baskets; Hay Knife; Scythe; Blue Jars; Kraut Cutter; Misc Crocks; 2) Aladdin Kerosene Lamps; Sausage Stuffer; Sad Iron; Toy NH Combine; Toy Farm Truck; Electric Fan; Bicycle; Picnic Table

**JOE & BARBARA TAJCHMAN, SELLERS**  
785-210-4087

LEPPKE REALTY & AUCTION • 620-947-3995  
LYLE LEPPKE, Auctioneer/Broker — 620-382-5204; ROGER HIEBERT, Auctioneer/Sales Assoc. — 620-382-2963  
[www.leppke.com](http://www.leppke.com)

## AUCTION

**SATURDAY, OCTOBER 26 — 10:00 AM**  
2110 Harper Dg. Fairgrounds — LAWRENCE, KS  
(Bldg. 1 & 2)

### SCHLITZ COLLECTION

Lights; signs; trays; clock; glasses; mugs; cans; bottles & much more!!

### COLLECTIBLES & MISC.

Roseville 1940's matching Ewer's 981-6 rose pattern; Roseville Bushberry 38-12" vase; Weller Wild Rose 12" vase; Hull 51 Berry Rose Twisted Handle basket; Metlox Poppy-trail Owl cookie jar; Brush coffee pitcher & cream/sugar; 100's of pieces of Melmac, Redwing/, McCoy, Lu-Ray, Russell Wright, Vernonware, plus MUCH MORE!!; 60 year old Bride's doll; porcelain

dolls; 1939 Union Pacific coins; 1940 Petroleum coins; records; old advertising; pen collection; Schwinn Stingray bike; 1/24 & 1/18th scale cars; Hot-Wheels NIB; Tonka Anniversary 1/18th scale pickup & dump truck; **TOYS:** Moo Mesa, Ninja, Lego, Duplos, Barbies, books, stuff animals, Little Tikes; cast iron; Holiday Nutcrackers; collector books; oak corner cabinet; King headboard; dining room set; smaller furniture pieces; patio set; household & holiday décor; hand/power tools; numerous items too many to mention!!

**Auction Note:** There are many boxes to unpack so there will be many surprises of Collectibles & Primitives!! This will be a very Large Auction!!

### SELLER: PRIVATE

Please visit us online at [www.KansasAuctions.net/elston](http://www.KansasAuctions.net/elston) for pictures

**AUCTIONEERS:** Mark Elston & Ed Dewey  
(785-594-0505) (785-218-7851)  
"Serving Your Auction Needs Since 1994"

## Ag INTRODUCING! AUCTIONS.COM

**A BRAND NEW COMPANY**  
**WITH OVER 140 YEARS EXPERIENCE!**

**AgAuctions, LLC.** is an auction firm specializing in all things agriculture related. Tractors, combines, balers, livestock equipment ... you name it, we can sell it!

**AgAuctions** combines a traditional live auction, with LIVE ONLINE bidding! No longer wait around on a timed auction that only lets online bidders participate with ridiculous fees. Take advantage of the excitement and instant bidding of a live auction to increase results!

**Our first auction is approaching quickly on Tuesday, December 17th!**

*We are now accepting consignments from YOUR area. We cover the Western 2/3 of Kansas like a glove. Call one of our 5 local auctioneers, we'll come to you! No need to go through the hassle and expense of moving your equipment, expose your items to the world!*

**www.AgAuctions.com**

**Office: (620) 282-2226**

Scott Brown, Mike "Rooster" Niedens, Fred Brittan,  
Jamie Brown & Mike Burkhart





# BAXTER BLACK

ON THE EDGE OF COMMON SENSE

## Amish Recycling

The Amish have many admirable traits; generosity, a work ethic, a Godly discipline, thriftiness and a small footprint on the ecology. Talk about recycling!

They put us glass, tin can, cardboard, energy-hungry practitioners to shame. We use so much diesel, gas and oil driving, hauling, mashing, crushing and condensing the messes we make it's probably not an even trade.

The Amish don't make a mess in the first place.

An example of their "leave no mess" philosophy was demonstrated when Amish Joe decided to sell a cull cow at the local sale barn in rural Indiana. Joe hired a man to haul her. Joe's son Jack and his brother-in-law Amos all

wanted to go. They could only fit three in the pickup so Amos climbed in the stock trailer with the cow. It was November, but the trailer was a solid body gooseneck with full doors so there was no danger of Amos getting cold.

Once they reached the auction and parked in the unloading line, Joe and Jack went into the barn to visit. Amos waited patiently for them to come back, till finally he beat on the side of the trailer. This racket woke the driver, who came back and opened the trailer gates.

Amos stepped out into the daylight, paused, and the cow ran out over the top of him! She trotted through the parking lot and as truck doors opened she showed them all her tail. Out onto the four-lane highway, she looked back with pride, and was blindsided by a well-used faded gray Toyota Camry.

When Joe reached the scene of the collision he noted that the hood was

dented and one headlight had a black eye. Joe offered to take the victim's information, but he took one look at the dazed cow and said, "No thanks!"

Before anybody could grab a rope, the cow struggled to her feet and ran into a newly harvested soybean field. The chase was on! The pursuers never had a chance, bogged down, slinging mud and stumbling over each other. Then the Indiana State Police ar-

rived. One officer stayed to monitor the radio; the other, Officer York, had just come on duty. His hat was clean, his shirt was starched, his brass was polished and his shoes were shined. "I ain't goin' out der," said Officer York, "but with your permission I will restrain the cow." He drew his Glock 22, chambered for .40 S&W and began firing at the cow 20 yards away.

After a few stray shots

he handed the pistol to Joe, who brought her down with one bullet. The policeman asked about disposal of the carcass. Joe said he would take care of it. After a 30 minute trip to Wal-Mart he returned to the scene of the gun battle with a roll of plastic, Coleman lantern, meat saw and some butcher knives. By 2 a.m. they were

putting a cowful of wrapped primal cuts in his propane freezer back home in the milk barn.

We can all learn a lesson about real recycling from Joe. As to what Joe learned, he remarked that if he was ever being pursued by the state police he'd prefer it be Officer York, especially if gunfire was involved.

## Auction Sales Scheduled

Continued from page 15

- Larry Lagasse Auction & Real Estate.
- November 16 — Atchison County farm land at Tarko, Missouri for trustees of the Charles J. Hawkins Trust. Auctioneers: Showalter Auction Company, LLC.
- November 16 — Republic County land at Cuba for Barbara Fisher & Troy Milner. Auctioneers: Roger Novak Real Estate.
- November 16 — Farm auction W. of Seneca for James Macke. Auctioneers: Dan Deters Auction Company.
- November 16 — Eastern Jackson County native grass pasture, pond at Holton for John M. & Joyce M. Blaske. Auctioneers: Pearl Real Estate & Appraisal Service, Inc.
- November 16 — Western Jackson County farmland & pastureland at Havensville for Della M. Jones Trust. Auctioneers: Cline Realty & Auction, LLC.
- November 18 — Farm machinery at Waterville for Pishny. Auctioneers: Raymond Bott Realty & Auction.
- November 19 — Saline County creek bottom tillable acreage at Salina for Arvin Martin Trust. Auctioneers: Horizon Farm & Ranch Realty, LLC.
- November 21 — Clay County farmland at Clay Center for James R. & Virginia L. Beck, trustees. Auctioneers: Clay County Real Estate, Greg Kretz, salesman & auctioneer.
- November 30 — Consignments at Salina. Auctioneers: Wilson Realty & Auction Service.
- December 17 — Farm equipment of all kinds at Greensburg & online ([www.agauctions.com](http://www.agauctions.com)). Auctioneers: AgAuctions, LLC.
- January 1, 2014 — Harley Gerdes 29th annual New Years Day consignment auction at Lyndon. Auctioneers: Harley Gerdes Auction.
- February 22 — Herefords & Quarter Horses at Cottonwood Falls for TS Ranch.
- March 24 — Production sale at Dwight for Oleen Brothers.

### Wheeler & Son CATTLE CO.

Gelbvieh | Balancer Bulls & Females

#### Your Top Source for Gelbvieh and Balancer Bulls & Heifers

Market topping genetics that produce maternally sound  
and efficient cattle through all stages of production.

Wheeler & Son Cattle  
Jerry (785) 364-7545  
Josh (785) 851-0522  
162 Hwy 116, Holton KS  
[wheelercattle.com](http://wheelercattle.com)

### Machine Service, Inc.

[www.machineserviceinc.com](http://www.machineserviceinc.com)

115 Ton  
4500 Bushel

Overhead bulk bins  
available in any  
design, size and  
configuration.  
Built for your  
specific needs.  
Standard units  
14 - 54 Ton, larger  
units also available.

Visit our website  
or call us today!  
(620) 427-4200  
3430 E.E. Road  
Gridley, KS 66852  
[info@machineserviceinc.com](mailto:info@machineserviceinc.com)

# WORKING FOR YOU WORKING WITH YOU

**We know the unique challenges  
faced by the cattle industry.**

After all, we've specialized in agricultural  
financing, services and programs since 1916.

Strong, stable, secure — three more reasons  
ranchers like you have been trusting  
American AgCredit for over 90 years.



**AMERICAN  
AGCREDIT**  
MONEY FOR AGRICULTURE

**Call 800.466.1146 today or visit [AgLoan.com](http://AgLoan.com)**

CONCORDIA • HUTCHINSON • KINGMAN • PRATT  
LARNED • SALINA • WICHITA • PONCA CITY, OK

A part of the Farm Credit System. Equal Opportunity Lender.



# Time to plan for the 2014 Kansas Wheat Yield Contest

With winter wheat planting underway throughout Kansas, farmers are encouraged to begin planning to participate in the fifth annual Kansas Wheat Yield Contest, and win \$1,000 in cash.

Farmers must enroll a plot at least five acres in size into the contest and provide management information about that plot.

The contest includes three regions: Region 1 (Western Kansas), Region 2 (Central Kansas) and Region 3 (Eastern Kansas). Contestants achieving the top yield in each region will receive a \$1,000 cash award from Kansas Wheat and BASF, the lead corporate sponsor of the Kansas Wheat Yield Contest. Additional cash prizes are available for winning entries using AgriPro, PlainsGold, WestBred, Limagrain or Kansas Wheat Alliance seed.

"BASF is excited to be a sponsor of the 2014 Kansas Wheat Yield Contest. Kansas wheat producers continue to raise the bar on wheat yields, a necessary step to feeding the expanding world population," said Sean Mills, BASF North Central Kansas business representative. "Confirmation of high-production techniques and practices contest winners develop demonstrates the potential for all Kansas wheat producers to increase yield and maintain high quality production demanded by the world market."

To enter the contest, farmers must submit a completed entry form and \$50 per entry payment by May 1, 2014. For KAWG members the \$50 entry fee is waived for the first entry. Farmers may enter more than once, but each entry must be submitted on a separate form.

"Kansas wheat farmers

are some of the best in the world. One of our objectives in this yield contest is to provide an opportunity for them to highlight their profession, along with creating a little friendly competition sponsored by industry partners," said Justin Gilpin, Kansas Wheat CEO. "The deadline for entering the yield contest isn't until next spring, but preparations to compete in the yield contest begin in this fall. Wheat is becoming a higher management crop, and as we've seen with past winners, early decisions help their crop reach its genetic yield potential."

In order to enter, contestants must be wheat farmers of at least 18 years of age and Kansas residents. Farmers must use certified seed to be considered and the contest is only open to dryland fields planted with hard winter wheat varieties.

Contestants are encouraged to keep detailed records for any field that may be submitted to the contest. Important records for the contest include planting date, seed and fertilizer rate, and herbicide and fungicide applications. Other beneficial items to track are precipitation and soil type.

In addition to yield-based prizes, farmers will be eligible for the Quality Initiative of the contest sponsored by Kansas Wheat and Kansas Grain Inspection Service. Participants will be asked to collect a two-pound sample of wheat at harvest and send it to the Kansas Wheat office. These samples will be graded, scored and evaluated based on a number of quality parameters. The farmer with the top-quality sample will receive \$250 in cash.

Ron Ohlde, 2013 yield contest winner, enjoys par-

ticipating in the Kansas Wheat Yield Contest because it gives him a chance to compare his operation to others.

"I love to see how my operation stacks up," said Ohlde. "It boils down to testing. You've got to test va-

rieties, fertilizer types and rates. Every field and every operation is different, but we can learn from each other."

Additional information about the contest rules and deadlines can be found at [www.kswheat.com](http://www.kswheat.com).



Mandy Wainwright's calf was selected reserve champion bucket calf at the Morris County Fair by judge Ron Hinrichsen.

## MANHATTAN COMM. CO. INC.



1-800-834-1029

Toll-Free

OFFICE PHONE 785-776-4815 • OWNERS MERVIN SEXTON & JOHN CLINE

STARTING 10:00 A.M. ON CULL COWS  
FOLLOWED BY STOCKER FEEDERS — 11:00 A.M.



We had a good attendance of local and out of state buyers making for a fast track auction for our sale Friday, Oct. 18. Steer and heifer calves were selling at fully steady to \$3 higher with the most advance on the heifers. Stocker feeder steers were selling and the stocker feeder heifers were selling \$3 to \$4 higher. Cull cows and bulls sold steady to \$2 higher on the kind offered.

### STEER CALVES — 200-550 LBS

Nathan Schrock	Axtell	3 blk	213@250.00
Gene Owen	Linwood	5 bwf	343@225.00
Jim Hahn	Topeka	3 blk	425@214.00
Gene Owen	Linwood	7 bwf	448@200.00
Ralph Peterson	Council Grove	4 blk	476@198.50
Mike Callahan	Baldwin City	3 blk	405@196.00
Brad Karr	Allen	4 blk	462@195.50
SB Burris	Allen	3 blk	496@193.50
Les Wilkerson	Holton	5 blk	503@187.00
Keith Rockhold	Ottawa	3 blk	473@187.00
Lori Bammerlin	Manhattan	3 blk	525@184.00
Jeff &/or Sally Miller	Onaga	11 xbred	545@182.50
Doug Brackenbury	Wamego	5 blk	496@179.00
Mike Callahan	Baldwin City	5 blk	511@178.50

### FEEDER STEERS — 550-875 LBS

Ralph Peterson	Council Grove	8 blk	556@186.00
Tom Kimball Family Trust	Manhattan	25 blk	552@185.50
Gary Koch	Frankfort	11 xbred	555@184.50
Brad Fahrmeier	Olsburg	3 blk	565@181.00
Elmer Hodges	St. George	3 blk	568@180.00
Lori Bammerlin	Manhattan	4 blk	561@180.00
Jim Hahn	Topeka	4 blk	557@180.00
Shannon Flowers	Havensville	15 blk	592@177.00
Ryan Gibbs	Olsburg	10 blk	630@174.75
Brad Karr	Allen	3 blk	583@172.50
EW Orr	White City	4 blk	577@170.00
Ryan Gibbs	Olsburg	9 xbred	706@169.25
Steve O'Bryan	Winchester	3 xbred	573@168.00
Phil Sorell	St. George	6 blk	615@167.00
Gary Koch	Frankfort	8 xbred	645@167.00
Loren Abitz	Wheaton	4 blk	716@166.75
Tom Kimball Family Trust	Manhattan	13 blk	695@165.00
CW Taylor Jr.	Frankfort	17 blk	650@164.00
Doug Brackenbury	Wamego	14 blk	590@163.50
Jim Tessendorf	Wamego	13 blk	715@163.00
Les Wilkerson	Holton	8 blk-x	651@162.50
Phil Sorell	St. George	5 blk	752@162.25
Bill Clark	Morganville	8 blk	803@161.25
Jim Tessendorf	Wamego	5 blk	599@160.50
Ryan Gibbs	Olsburg	6 bwf	835@159.25
Mrs. Roberts R. Eldridge	Alta Vista	3 blk	673@157.50
Damian Nielsen	Unlap	3 blk	578@155.50
Jeff &/or Sally Miller	Onaga	3 xbred	660@155.50
Tom Kimball Family Trust	Manhattan	5 xbred	649@152.50
Mark Stuewe	Maple Hill	6 herford	856@145.50

### HOLSTEIN STEERS — 425-800 LBS

Cole Whitehair	Abilene	4 holstein	432@130.00
Doug & Dana Widler	Cedar Point	8 holstein	693@118.50
Doug & Dana Widler	Cedar Point	35 holstein	777@118.25

### HEIFER CALVES — 350-550 LBS

Gene Owen	Linwood	4 bwf	365@180.00
Tailgate Ranch	Prairie Village	9 mix	400@178.00

Tailgate Ranch	Prairie Village
Ryan Gibbs	Olsburg
Charles Terry	Winchester
Keith Rockhold	Ottawa
Gene Owen	Linwood
Brad Karr	Allen
Ryan Gibbs	Olsburg
Jeff &/or Sally Miller	Onaga
Charles Terry	Winchester
Jason Brackenbury	Westmoreland
Doug Brackenbury	Wamego
Gary Koch	Frankfort
Jeff &/or Sally Miller	Onaga
Mike Callahan	Baldwin City
Keith Rockhold	Ottawa
Nagel Grandchildren	Wamego
Gene Fries	Topeka

17 mix	422@178.00
4 bwf	422@175.00
3 xbred	341@171.00
3 blk	445@167.75
4 bwf	461@165.50
3 blk	425@165.50
4 blk	461@165.50
4 xbred	430@162.50
9 xbred	458@160.50
3 blk	413@160.00
12 blk	545@158.50
3 xbred	513@158.00
14 xbred	523@157.50
5 blk	539@157.25
6 blk	508@155.50
4 blk	520@154.50
3 xbred	523@148.50

### FEEDER HEIFERS — 550-950 LBS

NNR	Alma	4 bwf	718@167.00
NNR	Alma	5 blk	651@161.50
Ryan Gibbs	Olsburg	9 blk	611@161.50
Matthew Koehn	Burns	16 blk	699@161.00
Ryan Gibbs	Olsburg	7 bwf	575@160.50
NNR	Marion	9 blk	633@160.00
Bill Clark	Morganville	10 blk	703@159.25
Don Johnson	Allen	4 blk	638@158.50
Les Wilkerson	Holton	3 blk	558@158.00
Shannon Flowers	Havensville	24 blk	692@157.75
Shannon Flowers	Havensville	11 blk	575@157.50
Terry Kramer	Goff	17 blk	748@157.50
Brad Karr	Allen	4 blk	582@156.50
Mrs. Roberts R. Eldridge	Alta Vista	3 blk	711@156.00
James Rudolph	Riley	6 blk	750@156.00
Ryan Gibbs	Olsburg	5 blk	758@156.00
John Edwards	Wamego	3 blk	578@155.50
Gary Koch	Frankfort	4 xbred	657@154.50
Elmer Hodges	St. George	4 blk	578@153.00
Malcolm Casey	Council Grove	60	887@152.50
Les Wilkerson	Holton	9 blk	677@152.00
Matthew Koehn	Burns	7 blk	806@151.75
NNR	Goff	7 blk	877@150.00
Warren Nelson	Williamsburg	3 blk	708@149.00
Loren Abitz	Wheaton	4 bwf	815@148.75
Troy Bailey	Manhattan	3 blk	611@145.00
Les Wilkerson	Holton	3 xbred	626@144.00
Terry Anderson	Burlington	3 blk	755@135.00
Avalina Paulsen	Manhattan	5 herford	941@135.00

### OPEN REPLACEMENT HEIFERS BY THE HEAD

Loren Abitz	Wheaton	20 blk	811@1,290.00
NNR	Alma	13 blk	702@1,220.00
Roger & Merlin Potts	Leonardville	9 blk	705@1,160.00
Loren Abitz	Wheaton	15 blk	719@1,100.00

### BULLS — 1775-2200 LBS

John Masek	Odell	1 blk	2195@94.50
Steve Karr	Junction City	1 blk	2080@93.25
Oleen Brothers	Dwight	1 blk	2035@93.00
Glessner Hill Ranch	Alta Vista	1 blk	1795@83.25
Russ Umscheid	Flush	1 blk	1825@75.25

November 22nd Simmental Influence Sale  
in Conjunction with our Regular Sale.

## CATTLE AUCTION EVERY FRIDAY

COWS & HEIFERETTES — 1000-1700 LBS			
R&R Suther Farm	Westmoreland	1 blk	1070@105.00
Brad Fahrmeier	Olsburg	1 blk	1050@102.00
Division Ranch	Prairie Village	1 blk	1140@99.00
Division Ranch	Prairie Village	1 blk	1110@98.00
Mill Creek Ranch	Alma	1 herford	1190@97.00
Division Ranch	Prairie Village	1 blk	1020@95.50
Lafin Ranch	Olsburg	1 blk	1130@94.00
Panther Ranch	Prairie Village	1 blk	1140@90.50
Panther Ranch	Prairie Village	1 blk	1080@90.00
Steve Suther	Onaga	1 blk	1125@89.50
Phillip Goodyear	Junction City	1 blk	1280@88.00
Division Ranch	Prairie Village	1 bwf	1680@87.75
Division Ranch	Prairie Village	1 blk	1175@87.50
Kenneth Geist Revocable Trust	Junction City	1 blk	1470@87.50
Panther Ranch	Prairie Village	1 blk	1585@86.75
Steve Suther	Onaga	1 blk	1335@86.00
Shawn Schaefer	Clifton	1 blk	1450@85.00
Schaefer Farms	Linn	1 blk	1175@85.00
Dreith Farm	Randolph	1 blk	1240@85.00
Morgan Buttenhoff Miller	Wamego	1 blk	1540@83.00
Glessner Hill Ranch	Alta Vista	1 xbred	1295@82.50
Brad Fahrmeier	Olsburg	1 blk	1600@81.75
Division Ranch	Prairie Village	1 bwf	1430@81.00
Shawn Schaefer	Clifton	1 blk	1140@80.50
Division Ranch	Prairie Village	1 blk	1225@80.50
Mark Johnston	Green	1 herford	1410@80.50
Mark Johnston	Green	1 herford	1605@80.00
Don Wischmeier	Holton	1 xbred	1165@79.00
Keith Schaefer	Linn	1 xbred	1230@76.00
Dale Herring	Meriden	1 blk	1250@73.50
Glessner Hill Ranch	Alta Vista	1 blk	1300@70.50

### EARLY CONSIGNMENTS FRIDAY, OCTOBER 25TH:

- 119 Choice Reputation red Angus & blk Angus strs & hfrs, no implants, 30+ days weaned, 2 rds shots, 450-600 lbs.
- 90 Choice Reputation black & red Angus strs, weaned 6 weeks, 3 rds shots, 400-550 lbs.
- 70 Choice Reputation red Angus & blk Angus strs & Replacement Quality hfrs, 1 complete rd spring shots, 500-650 lbs.
- 60 blk Feeder hfrs, 800-850 lbs.
- 49 Choice Angus strs & hfrs, spring shots, 500-650 lbs.
- 30 bwf strs & hfrs, 400-450 lbs.
- 25 Choice Reputation Hereford strs, bunk broke, 2 round shots, 500-600 lbs.
- 23 Angus-Simm-x strs & hfrs, 500-650 lbs.
- 16 Choice blk strs & hfrs, 550-700 lbs.
- 13 blk & red Feeder hfrs, 750-800 lbs.
- 10 blk Replacement Quality hfrs, 800-850 lbs.
- 7 Hereford strs, pre-weaning shots, 475-525 lbs.
- 2 Harms Angus, Angus bulls, 5 years old

Special Consignment- Complete Herd Dispersal of 34 Angus cows, 5 Charolais, 2 Red Angus 3-9 yrs old, bred to Angus & SimmAngus-x bulls for Feb/March calves. Bulls put in May 15th.

TO SELL BETWEEN 11:00 AND 11:30 AM

EARLY CONSIGNMENTS FRIDAY, NOVEMBER 1:  
60 Choice Reputation bwf & Hereford strs & hfrs, 2 rds shots, 650-750 lbs.

**Upcoming Special Cow Sales (Wednesdays, starting at 11:00 AM):**  
**2013: Nov. 20th, Dec. 18th. 2014: Jan 22nd, Feb. 19th, March 19th, April 16th, May 7th**

FIELD REPRESENTATIVES — Visit Us On The Web — [www.mcclivestock.com](http://www.mcclivestock.com)

JOHN CLINE  
ONAGA  
785-889-4775  
Cell: 785-532-8381

SAM GRIFFIN  
BURNS  
620-726-5877  
Cell: 620-382-7502

BRENT MILLER  
ALMA  
785-765-3467  
Cell: 785-587-7824

ALAN HUBBARD  
OLSBURG  
785-468-3552  
Cell: 785-410-5011

MERVIN SEXTON  
MANHATTAN  
785-537-7295  
Cell: 785-770-2622

BILL RAINE  
MAPLE HILL  
785-256-4439  
Cell: 785-633-4610

TOM TAUL  
MANHATTAN  
785-537-0036  
Cell: 785-556-1422

JEFF BROOKS  
BEATTIE  
785-353-2263  
Cell: 785-562-6807

BRYCE HECK  
LINN  
785-348-5448  
Cell: 785-447-0456



# Kansas Hay Market Report

Hay trade slow. Demand light for dairy and grinding alfalfa, for stock cow hay, grass hay and alfalfa pellets. Corn harvest is moving along quickly, rapping up in some places as Soybean harvest picks up, milo harvest is just beginning. Alfalfa producers are finishing up their last cutting, wheat planting is finishing up. Sudan cutting and baling are still active. Livestock producer are hoping for wheat pasture this Fall and right now prospects still look promising. If you have hay for sale or pasture to rent or need hay or grazing, use the services of the Hay and Pasture Exchange: [www.kfb.org/commodities/haypasture/index.html](http://www.kfb.org/commodities/haypasture/index.html)

**Southwest Kansas**  
Dairy and grinding alfalfa steady. Movement slow. Alfalfa, Horse, small squares 350.00, Large square 250.00. Dairy, Supreme 265.00-280.00 old contracts, a little 250.00-255.00 shipped in; Premium 240.00-265.00 old contracts, some 235.00-250.00 shipped in; Good 220.00-235.00; Heifer or Bunk hay 230.00-240.00 old contracts. Fair-Good grinding alfalfa, at the edge of the field or delivered in 165.00-200.00, higher prices due to freight. Ground and delivered locally to feedlots and dairies, 215.00-245.00. The week of 10/7-12, 6,850T of grinding alfalfa and 1,325T of dairy alfalfa were delivered. Straw, Good, large bales 60.00-70.00, or 85.00-105.00 delivered. Corn stalks 53.00-60.00, ground and delivered 85.00-100.00. Good, Sudan or Cane, regular or BMR 80.00-100.00.

**South Central Kansas**  
Dairy and grinding alfalfa steady, alfalfa pellets steady to 10.00 lower. Movement slow. Alfalfa, Dairy, old contracts, Supreme 250.00-260.00, Premium 190.00-240.00; Fair-Good grinding alfalfa at the edge of the field 140.00-160.00, mostly 150.00, Utility 130.00-140.00. Ground and delivered locally to feedlots, 190.00-230.00. The week of 10/7-12, 3,700T of grinding alfalfa and 2,160T of dairy alfalfa were delivered. Alfalfa pellets: Sun Cured 15 pct protein 245.00-255.00, 17 pct protein 240.00-275.00; Dehydrated 17 pct 345.00. Straw, Good, large bales 55.00-70.00, Hi-density bales 65.00-75.00. Corn stalks 55.00-65.00. Grass hay, Good 120.00. Oat hay, Good 115.00-125.00. Good, Sudan or Cane, regular or BMR 75.00-95.00.

**Southeast Kansas**  
Alfalfa, brome and prairie hay steady. Movement moderate. Alfalfa: Horse or Goat, mid squares 250.00-300.00. Bluestem: Good, small squares 140.00-170.00, mid and large squares 125.00-150.00, mostly 135.00, large rounds 75.00-90.00; Brome: Good, Small squares 140.00-165.00, mid and large squares 130.00-150.00, large rounds 80.00-100.00. Grass Mulch CWF, large round 60.00-70.00. Straw, Good, large bales 55.00-60.00.

## FARM SALE

**WEDNESDAY, OCTOBER 30 — 10:00 AM**  
We are retiring and will sell the following items at public auction at the farm located 2&1/2 miles west of Kipp, Ks. or from the I35 Magnolia exit at SALINA, KS. 5 miles east on Magnolia Rd. to Cunningham Rd. then 1 mile south and 1/4 east to 5544 E. Schilling Rd.

**TRACTORS, TRUCKS & MACHINERY, BINS, LIVESTOCK EQUIPMENT & MISC.**  
**THE FOLLOWING ITEMS WILL BE SOLD FOR LARRY SEIM AFTER THE DEAN SEIM AUCTION, Larry's Cell: 785-452-8037**  
2000 John Deere 9750 STS combine; 1997 John Deere 9600 combine; 2000 JD 630 Hydro Flex header; 1998 JD 930 flex header; New Holland 2550 18ft. self propelled swather; 1970 Peterbuilt; 1964 Chevy 2T farm truck; GMC 2T truck; Ford 2T truck; spike tooth harrow; forage blower; buzz saw; round bale feeders; horse feeders; horse waterers; panels; gates; Miller portable welder.

**See last week's Grass & Grain for listings or Go to [kretzauctions.com](http://kretzauctions.com) or [kansasauctions.net](http://kansasauctions.net) pictures & other information.**

**NOTE:** Hay rack items, shop supplies, bins, livestock equip. & misc. sell first. Machinery after 12:00. Tractors, combine, trucks & trailers last. Larry Seim items to sell upon completion of Dean Seim auction.  
**CLERK:** Larry Seim, 5512 E. Farrelly Rd., Gypsum, Ks. 67448  
**LUNCH:** Presbyterian Church Ladies  
**DEAN SEIM, SELLER • Phone: 785-820-1579**

**Auction conducted by:**  
**Kretz, Hauserman, Bloom Auction Service**  
Greg: (785) 630-0701 • Gail: (785) 447-0686 ¶ Chad: (785) 632-0846

## LAND AUCTION

**SATURDAY, NOVEMBER 16 — 10:00 AM**  
**160 ACRES REPUBLIC COUNTY LAND**  
**Held at the American Legion Hall in CUBA, KANSAS**  
**160 Acres** (more or less), has 87.26 acres of gently sloping terraced cropland, 65.24 acres pastureland, 4.30 acres of waterways, and 3.20 acres roads. Pastureland has good fence, a large pond, rural water hookup, and some wildlife habitat. Bases are wheat 42.6 acres yield 34, grain sorghum 25.2 acres yield 57, soybeans 11.8 acres yield 16. Taxes are \$1,016.25  
**Farm Location:** 3 ½ miles north to Lincoln Rd. and 1 ½ miles east of Cuba, Kansas.  
**Legal:** The (NE ¼) of Section 28, Township 2 South, Range 1 West of the 6th P.M. in Republic County, Ks.  
**Terms:** 10% down day of sale balance upon Marketable title at closing on or before December 10, 2013: **Taxes:** 2013 paid by Sellers;  
**Possession:** Buyers receive immediate possession of cropland. Possession on pastureland & waterways upon closing. **Escrow Agent:** The Astra Bank, Belleville, Ks. Title insurance & escrow fee cost split equally: Real Estate Broker represents Sellers; All acreage and information are taken from reliable sources but are not guaranteed by the sellers or Auctioneer. Statements made day of sale take precedence over printed material. **Not Responsible for Accidents.**

**BARBARA FISHER & TROY MILNER**  
**ROGER NOVAK REAL ESTATE • Belleville, Kansas**  
785-527-2626 Office or 785-527-1302 Cell  
**Auctioneer & Real Estate Broker**  
**Website: [www.nckcn.com/novakbrosgieiberauction/](http://www.nckcn.com/novakbrosgieiberauction/)**

### Northwest Kansas

Grinding alfalfa steady. Movement slow. Alfalfa: Horse, Small squares 300.00, Mid squares 250.00; Dairy, no trade. Fair-Good grinding alfalfa at the edge of the field 140.00-200.00. Ground and delivered to feedlots and dairies 200.00-250.00. Corn stalks 55.00-60.00.

### North Central-Northeast Kansas

Dairy and grinding alfalfa, prairie hay and brome steady. Movement slow. Alfalfa: Horse, 300.00, some 9.00/small square bale; Dairy, Some 1.00-1.56/point RFV, Supreme 265.00-270.00 old contracts; Premium, 240.00-260.00 old contracts, some 170.00; Utility-Fair grinding alfalfa at the edge of the field, 130.00-180.00, mostly 130.00-150.00; Ground and delivered 195.00-230.00. Grass hay: Bluestem Good, small squares, 6.50-7.00/bale, 130.00-160.00, Mid squares 130.00-150.00, large rounds 65.00-80.00/T. Brome: Good, small squares, 6.00-8.00/bale, 130.00-160.00/T, Mid squares, 130.00-150.00, large round, 50.00/ bale,70.00-90.00; CWF Grass mulch, large round some 90.00/bale. Straw, Good, small squares 3.50-4.00/bale or 4.25 delivered /bale; large bales 55.00-60.00/T or 70.00-85.00 delivered. Good Sudan or Cane, large rounds 75.00-85.00.

*\*\*\*Prices are dollars per ton and FOB unless otherwise noted. Dairy alfalfa prices are for mid and large squares unless otherwise noted. Horse hay is in small squares unless otherwise noted. Prices are from the most recent sales.*  
*\*CWF Certified Weed Free. \*RFV calculated using the Wis/Minn formula. \*\*TDN calculated using the Western formula. Quantitative factors are approximate, and many factors can affect feeding value. Values based on 100% dry matter (TDN showing both 100% & 90%). Guidelines are to be used with visual appearance and intent of sale (usage).*  
*Source: Kansas Dept of Ag-USDA Market News Service, Dodge City, KS Steve Hessman, Rich Hruska, OIC (620) 227-8881 24 hour price information (620) 369-9311 [www.ams.usda.gov/mnreports/DC\\_GR310.txt](http://www.ams.usda.gov/mnreports/DC_GR310.txt); [www.ams.usda.gov/lps/marketnewspage](http://www.ams.usda.gov/lps/marketnewspage). The Kansas Hay Market Report is provided by the Kansas Department of Agriculture with technical oversight from the USDA Agricultural Marketing Service.*

## KROGMANN BALEBEDS

**\* Engine driven hydraulics or electric models available**

**\* Ask our customers about Krogmann dependability, durability and our 3-year warranty**

**\* Options available:**  
Across the bed toolboxes, side toolboxes, carry-alls, 3rd spool valve, cake feeders and posthole diggers

**Call for a Dealer Near You! Sabetha, KS – Toll-Free: 877-745-3783**  
**[www.krogmannmfg.com](http://www.krogmannmfg.com)**  
(Dealerships available in many areas. Call for information.)



## VALENTINE LIVESTOCK AUCTION CO. Valentine, Neb.

**THURSDAY, OCTOBER 24, 2013**  
**SPECIAL SPRING CALF SALE**  
**S.T.: 12:30 P.M. • Expecting 4000 hd**

**Valentine Livestock Health Protocol 2013**  
**#4:** 7-way (2), 5-way viral (2), pastuerella, and poured or injected w/ Ivermectin(fall)  
**#3:** 7-way (2), 5-way viral (2), pastuerella, no pour on  
**#2:** 7-way (2), 5-way viral once; **#1:** 7-way only

**Listings:**  
250 rd Angus (150s-100h) CRA, always stand-outs, 550-675 lbs.....  
.....Sharp Ranch  
250 rd Angus (125s-125h) CRA, Pieper sired hfrs not topped, 500-600 lbs. ....Bart & Tricia Uhler #4  
160 rd Angus-x, rd-x (75s-85h), hfrs not topped, 450-550 lbs. ....Bill & Karen DeNaeyer  
75 rd Angus/herf-x (60 hd) & blk-x (15 hd), NI, 550 lbs. ....John Parsons #4  
80 rd Angus (few blk) (60s-20h) hfrs B.V., weaned, 550-600 lbs.Troy Sage  
60 rd Angus & blk strs, NI, 535-630 lbs. ....Laurie Chauncey  
50 rd Angus & blk, 500 lbs. ....Floyd Vogelsang  
45 rd Angus-x NI, 550-600 lbs. ....Buster Hand  
300 blk (200 hd) & char-x (100 hd) strs, 600-675 lbs.....Rothleutner F.P.#4  
180 Angus strs, NI, Logterman genes, 550-625 lbs. ....Dale, Tami & Charlie Stoner #4  
85 Angus & blk hfrs, NI, breedable, Baldrige, 525 lbs .....Wayne & Rick Heath #4  
80 char-x hfrs, growth plus, 575 lbs. ....Rothleutner F.P.#4  
60 blk hfrs, NI, 450-500 lbs. ....Joe & Mavis Fleming #4  
250 blk, bwf, NI, hfrs breedable, 500-650 lbs. ....Gene & Wade Buechle #4  
200 blk (100s-100h), 500 lbs. ....Steve & Carol Moreland #4  
200 blk & Angus, Sitz Angus & limflex, 450-550 lbs.Ken & Trent Colburn #1  
150 blk, hfrs not topped, 500-600 lbs. ....Bud Bonifield #1  
120 blk, NI, 450-550 lbs. ....Fred & Jason Marshall #2  
110 blk, few bwf (3 rd-5 grey) hfrs, NI, 400-500 lbs. ....Schmidt & Robinson  
100 bwf (80 hd) & Hereford (20 hd) NI, 375-450 lbs. ....John Solon  
93 blk (49s-44h) NI, 500-525 lbs. ....Kepler-Bargason #2  
90 blk, blk-x, 500-600 lbs. ....Shad Wobig #4  
87 blk (54s-33h) NI, hfrs B.V. Angus sired, 475-550 lbs. ....Aaron Galloway #2  
85 blk, NI, Coneally Freighliner & Sitz Upward genetics, 500-600 lbs.....Chet Mack  
80 blk Angus (65s-15h) NI, 475-600 lbs.....Chuck Olson #4  
80 blk-x (40s-40h), NI, 550-600 lbs. ....Bill & Adele Albert #4  
60 blk, bwf, Hereford & rd, NI, 475-575 lbs.....Joe Ford #2

**Plus more from Turner (30), Allard (54), Altmaier (50), Hockenbary (48), Walkling (40), Ross (55), Graeff (55), Harris (50), Harding (35)**

**View our special sales online @ [cattleusa.com](http://cattleusa.com)**  
**Office: 1-800-682-4874 or 402-376-3611**  
Greg Arendt, Mgr., C: 402-376-4701 Greg Nielsen, Fieldman, C: 402-389-0833  
**For complete listing visit our website: [www.valentinelivestock.net](http://www.valentinelivestock.net)**

# Kaw Valley 4-H Club to celebrate 75th anniversary Oct. 27

The Kaw Valley 4-H Club of Wamego will celebrate the 75th Anniversary of their Founding Charter on Sunday, October 27, 2013. All past and present Kaw Valley 4-H members and leaders are invited to the Wamego Middle School from 3 to 4 p.m. to enjoy refreshments, visit with old friends, reminisce and see what the club is doing now. If former members have photographs, newspaper clippings, an old record book, plaques and awards, or other memorabilia, they can bring them to show that day or contact Annie Phillips at 785-456-7583 or [phillips@wamego.net](mailto:phillips@wamego.net). The very first 4-H Club charters were issued in Kansas in 1924. Wamego's Kaw Valley Club was chartered in 1938 and the members are proud to celebrate seventy-five years of learning, fun, achievements and community service. Some of the projects being enjoyed by current members include raising and showing livestock, woodworking, sewing, geology, knitting, painting and other arts and crafts, baking and food preservation, LEGO designs, robotics, rocketry and veterinary science. The current club members are looking forward to meeting past members and hearing about their experiences. A commemorative pin has been designed to mark this proud occasion.

## BIG IRON

### ONLINE AUCTIONS

Experience the **POWER** of BigIron.com

**ONLINE ONLY UNRESERVED AUCTION • BigIron.com**  
**Wednesday, October 30, 2013**  
**First Lots Scheduled to Close at 10:00 AM Central Time**  
**NO BUYERS PREMIUM FEE & NO RESERVES!!**

**301 Lots Selling • 3 Tractors • Combine • 4 Balers • 2 Grain Carts**  
2 Forage Harvesters • Sprayer • Livestock Equip • Tillage Equip  
Planting Equip • ATV/Recreation Equip • 4 Semi Trucks  
4 Straight Trucks • 2 Bucket Trucks • 2 Feed Trucks • 3 Pickups  
3 Grain Trailers • 5 Livestock • Trailers • 4 Backhoes • Crane  
Dozer • 4 Wheel Loaders • **AND MUCH MORE!**

**The next BigIron.com auction is on Nov. 6, 2013!**

*Big Iron is seeking motivated, Independent Sales Representatives and District Managers.*  
Send your resume to [employment@bigiron.com](mailto:employment@bigiron.com)  
BigIron.com is a division of Stock Realty & Auction Co. 1-800-937-3558

**Sell your equipment on BigIron.com**  
**Call Today! 1-800-937-3558**



**CLINE CATTLE CO.**  
ONAGA, KS • FRANKFORT, KS

*"Where Success is built on Solid, Proven Foundations"*

## FALL EDITION PICK OF THE PEN BULL SALE

**Sunday, November 3, 2013 • Onaga, KS**  
**2 PM • Oak Springs Ranch, 17055 Day Road**

**Featuring Angus, Simmental, SimAngus & Red Angus Bulls!**

**All Angus bulls will have Zoetis**

**HD 50K**  
DNA profiles!

**SimAngus Beef Machine by NLC Upgrade**

**Big Powerful Bulls and many Calving Ease Bulls will be sold! BRED FOR BALANCED TRAITS!**

**Big Time Performance & Maternal Right Time Son**

**Featuring sons of:** • SAV Rito 9969 • SAV Iron Mountain • Barretts Iron Mike 0966 • Emulation N Bar 5522 • Leachman Right Time • Connealy Consensus 7229 • Connealy Impression • NLC Upgrade • HXC Conquest • AND OTHERS!



**CLINE CATTLE CO.**  
ONAGA, KS • FRANKFORT, KS

For further inquiries or to receive a catalog, please contact:

**Lance Cline (785) 564-1744**  
**Austin & Shenan Cline (785) 565-3246**  
[clinecattle@yahoo.com](mailto:clinecattle@yahoo.com)  
[www.clinecattlecompany.com](http://www.clinecattlecompany.com)

Copyright © 2013 Kansas Hay Market Report. All rights reserved.





# Schwieterman Market Outlook

A marketing commentary by Bret Crofts

The government shut-down is done for the time being and we are back to getting USDA reports. The October supply and demand report has been cancelled completely, so we will have to wait until November 8th for fresh supply and demand numbers. The October Cattle on Feed report has been postponed until Thursday, October 31st at 2:00 p.m., which is a change of pace for that report since it is usually released when the markets aren't trading. Export sales data began being released Friday, but they only released the oldest missed report instead of catching us up to the present, so I am not sure how they will proceed from here with the old data, but we should have a normal report this week.

The corn market was pretty quiet during the past week with only one day of any action to speak of. The rest of the time was spent in directionless trade. Yield reports remain very good,

which will continue to cap rally attempts due to the fear of a bearish November supply and demand report. As the export sales data become available we will probably see some friendly numbers, but in the short run the production number should trump demand. Once harvest is over and the crop size is determined then demand numbers will play a more significant role. The deteriorating value of the dollar may end up spurring a huge recovery in U.S. corn exports.

The wheat market has been very active. There are a number of bullish market inputs ranging from strong demand for U.S. wheat, to Argentine production problems, to rising prices in Europe and China. The November supply and demand report will show very tight supplies of Hard Red Winter Wheat, and just how small the HRW ending stocks figure is will have a lot to say about price direction in the coming months.

There is a very good chance we see the old crop futures move over \$8.00, but the new crop is a different story. The new crop will be very sensitive to the weather this spring because another poor crop will keep supplies uncomfortably tight.

The November soybeans have been range-bound the entire month of October, which makes perfect sense given the information being thrown at the market. On one hand traders are worried about the good yield reports and fear a higher estimate in the next report, but on the other hand there is still concern about an acreage cut in the next report and export sales have been outstanding. There is still a great deal of bullish potential in the soybean market, but it will all come down to the production estimate in the November report.

Cash cattle traded as high as \$131 and we saw new highs in most of the live

cattle and feeder cattle contracts, but the market fell apart once the cash cattle trade was done. The charts look pretty negative after Thursday's big reversals lower, so we are bound to see some follow-through selling. The long term direction of the market will still come down to the cash cattle trade. If we see steady to higher trade then the correction in the futures will be very short-lived. The fundamentals of the cattle market are still very bullish and the cattle on feed report should confirm that once again.

Schwieterman Marketing, L.L.C. specializes in risk management and cash grain and livestock marketing plans. For information on the markets or our marketing service you can contact Bret Crofts at 888-437-9131 or [bret@subell.net](mailto:bret@subell.net).

The information contained herein is based on data ob-

tained from recognized statistical services and other sources believed to be reliable. However, we have not verified such information and we do not make any representations as to the accuracy or completeness. Past results are not necessarily indicative of future results. All statements contained herein are current opinions, which are subject to

change. The risk of loss in trading commodity future contracts is substantial. You should therefore carefully consider whether such trading is suitable for you in light of your financial condition. Neither the information, nor any opinion expressed shall be construed as an offer to buy or sell any futures or options on futures contracts.



Ava Stull led the champion market steer at the Cloud County Fair.

MORE INFORMATION: CONTACT US: 785-986-6310		<b>HOFFMAN BROTHERS</b> <b>WELDING AND FABRICATION</b>		405 CENTRAL STREET HOYT, KS 66440
<b>CONTINUOUS PANELS</b> 4 bar 1 1/4" 14 ga 20' \$62.00 5 bar 1 1/4" 14 ga 20' \$76.00 6 bar 1 1/4" 14 ga 20' \$85.00 7 bar 1 1/4" 14 ga 20' \$99.00 4 bar 1 5/16" 11 ga 21' \$85.00 5 bar 1 5/16" 11 ga 21' \$105.00 6 bar 1 5/16" 11 ga 21' \$119.00 7 bar 1 5/16" 11 ga 21' \$132.00 <i>Call about custom panels and pre-cut post</i>		<b>PORTABLE PANELS</b> 10' Standard panel \$89.00 10' Heavy duty panel \$99.00 10' bow gate \$199.00 4' walk through gate \$119.00 3' alleyway frames \$60.00		
<b>BALE FEEDERS</b> Horse feeder heavy duty \$425.00 Single bale heavy duty \$550.00 Single bale hay saver \$750.00 Double bale heavy duty \$950.00 Double bale hay saver \$1150.00		<b>PANEL TRAILER SETS</b> 40 piece - standard \$4695.00 40 piece - heavy duty \$4995.00 <i>All panels are painted. Call for custom sizes.</i>		
<b>BALE SPEARS</b> Skidsteer mount 2 spear \$575.00 Skidsteer mount 4 spear \$850.00 Loader mount 2 spear \$725.00 3 point mount 2 spear \$575.00 Axial Bale unroller 3pt \$1600.00 Twin arm bale unroller \$1200.00 <i>Call us about any custom spears or unrollers to suit your feeding needs.</i>		<b>FEED BUNKS</b> <b>BIG PIPE FEED BUNKS</b> 20' Closed end \$525.00 20' Open end \$475.00 <b>SILAGE AND GROUND HAY FEEDERS</b> 20' L X 4'W x 2'D \$825.00 <i>Call about custom sizes or custom feeders.</i>		
<b>FEED BUNK PANELS</b> <b>CONTINUOUS FEED BUNK PANELS</b> 21' long X 3' wide \$115.00 <b>PORTABLE FEED BUNK PANELS</b> 10' long X 5' tall \$225.00		<b>BALE FEEDER TRAILERS</b> 20' single axle \$4750.00 Silage pans \$450.00 24' single axle \$5250.00 Silage pans \$575.00 32' Tandem axle \$7150.00 Silage pans \$950.00 <i>Call about custom options to your feeder trailer.</i>		
<b>DISTRIBUTORS:</b>				
DAILEY AG LLC.	Oskaloosa, KS	785-863-2011	HOFFMAN FARMS	Friend, NE 402-947-3901
POVERTY FLATS	Sterling, KS	620-931-7318	WOHLGEMUTH EQUIP	Cummings, KS 913-370-1245

## REAL ESTATE AUCTION

### TUESDAY, OCTOBER 29 — 6:00 PM

8779 William Drive — MANHATTAN, KANSAS  
(North of Hwy 24 on Green Valley Road to Hughes Road, West to William Drive)  
**TWO STORY UNFINISHED HOME WITH 3-CAR GARAGE**

This home's interior is waiting to be finished! The home is unfinished new construction that has been wired, plumbed and sheet rocked. Many possibilities to finish as you desire. Unique opportunity to buy a newer home in this stage of construction.

Buyer to pay 10% down day of Auction with balance due on or before November 25, 2013. Buyer and Seller to divide Cost of Title Insurance equally. All inspections to be made prior to Auction at Buyer's expense if requested. **STATEMENTS MADE DAY OF AUCTION TAKES PRECEDENCE OVER ANY OTHER INFORMATION.**

To view the property Contact Vern Gannon Auctioneer/Broker 785-770-0066 or Gannon Real Estate and Auctions 785-539-2316.

**FARMERS STATE BANK**  
**GANNON REAL ESTATE & AUCTIONS**  
**VERN GANNON, BROKER/AUCTIONEER**  
785-770-0066 • MANHATTAN, KANSAS • 785-539-2316  
[www.gannonauctions.com](http://www.gannonauctions.com)

## The Early Bird gets \$2,500 cash back.

**HESSTON® KNOWS HAY.** And we know how to make baling it more profitable than ever — starting with a \$2,500 cash rebate when you buy any 2900 Series round baler now\*. These quality balers offer our patented open-throat design and vertical bale chamber for consistently solid, high-quality bales. So act fast and save big. See us soon or visit [Hesston.com](http://Hesston.com).

<b>Lawrence:</b> <b>SHUCK IMPLEMENT</b> <b>785-843-8093</b>	<b>Mt. Hope &amp; Winfield:</b> <b>JOHN SCHMIDT &amp; SONS, INC.</b> <b>316-445-2103</b> <b>620-221-0300</b>	<b>Minneapolis:</b> <b>LOTT IMPLEMENT</b> <b>785-392-3110</b>	<b>Linn:</b> <b>KUHLMAN IMPLEMENT</b> <b>785-348-5547</b>
---	---	---	---

AGCO Your Agriculture Company  
 HESSTON and MASSEY FERGUSON are worldwide brands of AGCO  
 © 2013 AGCO Corporation, 4205 River Green Parkway, Duluth, GA 30096-0771 525-4384 185DC097CIG  
 \*Sales tax, freight, dealer setup, installation and administration costs are excluded from this offer. Offer good on 2900 Series balers. Contact your participating Dealer for more details. Offer good until December 31, 2013. Program is subject to change without notice.

## FLINT HILLS GRASS IN LYON COUNTY AUCTION

### MONDAY, NOVEMBER 4 — 7:00 PM

AUCTION LOCATION: CHICKEN HOUSE, 8 E Hwy. 99 OLPE, KANSAS

**SELLERS: MELVIN & MARDELLA M. TROYER**

**PROPERTY ADDRESS:** 900 Road F, Olpe, KS.  
**PROPERTY LOCATION:** 2 miles north of Olpe, KS on Hwy. 99 to Rd. 90 then west 4.4 miles to Rd. F and the SE corner of said property or approximately 6.5 miles south of Emporia to Rd. 90th.  
**LEGAL:** N/2 of the SW/4 and the SE/4 of Sec 23, Twp 20S, Rge 10E of the 6th PM except a 10-Acre tract. All in Lyon Co., KS. Approximately 228.86 Acres more or less.  
**TAXES:** \$389.94 (based on 2012).  
**MINERALS:** Sellers mineral rights sell with the real estate. There is no mineral production or mineral leases on the property.  
**GENERAL DESCRIPTION:** Been looking for more grazing land in the Flint Hills? Here is your opportunity. This pasture has good access with county road F along the east side & 90th along the south side. The pasture is watered by three ponds (one is spring fed) and is cross fenced with approximately 80 acres on the NW and the balance in the SE/4. Both pastures have water and good fence with 4 & 5 barb wire with steel posts.  
 Native bluestem & mixed grasses offer livestock grazing with some trees in the draws for good protection for winter grazing in the east pasture. From atop the high country in the west pasture one can see for miles in every direction. The west pasture is clean native grass with little brush or trees. The

two pastures complement each other for rotational grazing or varied breeding programs. I encourage you to look at this opportunity to enhance your livestock program.

**INSPECTION:** Anytime by appointment with Griffin Real Estate & Auction Service, LC.

**TERMS:** \$30,000.00 Earnest money payable evening of the auction to Moon Abstract in certified funds. Balance and possession on or before December 4, 2013 at which time seller will give Kansas Warranty Deed. Title insurance will be shared equally by the buyer and seller for the owner's policy and for title company fees. The seller will pay the 2013 taxes and receive the 2013 rental income. There is no ag lease on the property at time of the auction. All financing arrangements if needed must be made prior to the auction. The auction is not subject to buyer receiving financing. All information has been gathered from Lyon Co. sources and is thought to be reliable, but is not guaranteed. All statements made evening of the auction take precedence over advertisement.

**AUCTIONEER'S NOTE:** Here is an affordable size pasture with good fence, water & access. The cattle numbers appear to be in the producers favor for several years. Consider this quality grassland to boost your livestock operation. We look forward to seeing you at the auction!

<b>RICK GRIFFIN</b> Broker/Auctioneer Cell: 620-343-0473 <b>CHUCK MAGGARD</b> Sales/Auctioneer Cell: 620-794-8824	<b>Griffin Real Estate &amp; Auction Service LC</b> Email: <a href="mailto:griffinrealestate@sbcglobal.net">griffinrealestate@sbcglobal.net</a> <a href="http://www.GriffinRealEstateAuction.com">www.GriffinRealEstateAuction.com</a>	Office: 305 Broadway Cottonwood Falls, KS 66845 Phone: 620-273-6421 Fax: 620-273-6425 Toll Free: 1-866-273-6421 In Office: Nancy Griffin, Heidi Maggard
--	--	--

Kansas NAA



# Champions chosen from large field of livestock, exhibitors at junior show

A combination of relative newcomers and young “veterans” earned top honors with their livestock projects at the 81st Kansas Junior Livestock Show (KJLS), September 20-23 in Wichita. A total of 716 Kansas youth from 89 counties exhibited 1,457 head of livestock. The show is sponsored by the Kansas Livestock Association (KLA), Kansas State University and the Agri-Business Council of Wichita.

A 1,337-lb. crossbred shown by 16-year-old Shilo Schaake from Westmoreland bested a field of 128 head to earn grand champion steer honors. Schaake's steer was purchased by Elanco Animal Health, Kansas Feeds, Zoetis Animal Health, Jim & Linda Maddox, State Farm Foundation, Xtra Factor, The Hartford Company, Qualitech and Direct LLC for \$10,600 during the Auction of Champions held at the show's conclusion.

The reserve grand champion steer, shown by 12-year KJLS exhibitor Brooke Jensen of Courtland, was a 1,296-lb. crossbred worth \$12,950 to Micro, Micronutrients, NuTech Biosciences, Bill DeVore, Westway, Coonrod Family Foundation and Nutrition Services.

For the second consecutive year, Sarah Pelton of Paradise led the champion Angus steer. The reserve went to an Angus entry shown by Taylor Goering of McPherson.

In the Chianina division, Madylien Voboril of Overland Park exhibited the champion steer. Clay Pelton, Paradise, led the reserve Chianina.

Champion Hereford went to a steer shown by Wyatt Lange of Clifton. Kate Hagans, Utica, owned the reserve Hereford steer.

Showing the champion

Maine-Anjou steer was Blane Steckline of Garden Plain. Jansen Parsons of Anthony exhibited the reserve Maine-Anjou.

Katelyn Moore from Osborne showed the champion steer in the Simmental division. The reserve Simmental was exhibited by Abigail Dickinson, Gorham.

In the Shorthorn division, Jared Hoffman of Effingham showed the champion. Chantelle Scott, Ransom, led the reserve Shorthorn.

Taylor Goering, McPherson, owned the champion steer in the all other breeds (AOB) division. Jillian Keller of Piqua showed the reserve AOB.

A Chianina owned by six-year KJLS veteran Taylor Goering of McPherson was judged supreme champion of the 265-head breeding heifer show. A Maine-Tainer shown by Madison Loschke from Kingsdown was the reserve supreme heifer.

The reserve Chianina heifer was led by Cody Hrabe, Stockton. Clay Eckert of Hutchinson exhibited the reserve Maine-Tainer. A heifer led by Luke Sankey of Andale claimed champion honors in the Angus division. An Angus entry from Kelsey Theis of Leavenworth followed in reserve.

McKenna Richardson, Eureka, showed the champion Charolais heifer, while the reserve was owned by Jaid Runft, Scandia.

An entry from Chase Ratliff of Westphalia earned champion Charolais percentage honors. Weston Schrader of Wells led the Charolais percentage reserve.

Sweeping the Gelbvieh division were entries led by Meredith Clark of Barnard, taking both champion and reserve.

The champion Hereford

female was owned by Ben Jensen from Courtland, with Ty Ellerman of Effingham exhibiting the reserve Hereford.

Ashlee Corns from Eureka owned the champion Limousin. The reserve went to a Limousin heifer exhibited by Logan Wilson of Osawatomie.

Abby Wood of Leavenworth led the champion Maine-Anjou heifer, while Haven Johnson from Washington showed the reserve.

In the Red Angus division, Jera Schoenfeld of Oakley exhibited the champion, and Grace Aust from LaCygne owned the reserve.

A heifer shown by Jansen Gerstner from Frankfort was named champion Shorthorn, while Jake Nikkel from McPherson exhibited the reserve. The ShorthornPlus division was topped by an entry from Trenton Goering of McPherson. Blane Steckline, Garden Plain, showed the reserve ShorthornPlus.

The champion Simmental was led by Jody Baragary from Tonganoxie, with Carson Keller of Piqua showing the reserve. Lauren Prill of Wichita owned the Simmental percentage champion and Cody Hrabe of Stockton exhibited the reserve.

In the AOB division, Cheyanne Ratliff of Westphalia showed the champion. Kaylee Gum from Pittsburg led the reserve AOB. The champion commercial heifer was exhibited by Madison Ratliff of Westphalia. Reserve commercial honors went to an entry from Brooke Jensen of Courtland.

Barrett Simon, Leon, took the champion senior cattle showman title. Reserve senior champion was Hadley Schotte, Marysville. Rounding out the top five,

in order of finish, were: Bailey McKay, Marysville; Taylor Nikkel, Maple Hill; and Jake Nikkel, McPherson. In the junior cattle showmanship division, Mason Runft, Scandia, earned champion honors. Taylor Dieball, Little River, took reserve. Rounding out the top five, in order of finish, were: Drew DeWitt, Braman, Okla; Tanner Walden, Tonganoxie; and Clay Eckert, Hutchinson.

Layne Pettijohn from Cedar guided her 269-lb. dark crossbred to the grand champion market hog title. S.O.W. Corporation of Wichita paid \$3,105 for her entry during the premium sale. A 283-lb. Yorkshire owned by Iola sophomore Caitlin Dreher was reserve grand champion hog of the 262-head show. MoJack of Wichita placed a bid of \$2,680 on Dreher's hog.

Brody Nemecek of Iola showed the reserve champion dark crossbred, with Oren Rickabaugh from Wilmore owning the reserve Yorkshire. In the Duroc division, Briggs Kerr of Dodge City exhibited the champion. Shelby Werth

from Ellis showed the reserve Duroc. Brody Nemecek of Iola also exhibited the champion Hampshire. Reserve went to a Hampshire entry from Tristan Davis, Princeton.

The champion dark AOB division was won by an entry from Tristan Davis of Princeton. Will Blythe, Maple Hill, guided the reserve dark AOB barrow. In the light AOB division, Alex Cannady of Ottawa exhibited the champion. Emily Peine of Princeton showed the reserve light AOB. Dillon Knepp, Solomon, entered the barrow that won the light crossbred division. In reserve, was a light crossbred guided by Cooper Wuthnow, Manchester.

A Yorkshire owned by Lane Mai of Russell bested 68 head to claim supreme champion honors in the breeding gilt show. Tyler Goetzmann from Gardner owned the dark AOB chosen as reserve supreme gilt. Braden Mai of Russell guided the reserve champion Yorkshire, while Seth Burroughs from Williamsburg exhibited the reserve dark AOB. In the Duroc division,

champion honors went to a gilt owned by Trentyn Gilges of Edgerton. The reserve Duroc was shown by John Fritts from Emporia. Brody Nemecek of Iola exhibited the champion Hampshire gilt. Reserve was awarded to a Hampshire shown by Kaylee Lukert from Paxico. In the light AOB division, Carly Dreher of Iola showed the champion, and Logan Wilson from Osawatomie exhibited the reserve.

Lane Mai of Russell was top senior swine showman. Following Mai was Macy Scott of Perry in reserve. Rounding out the top five, in order of finish, were: Callahan Grund, Wallace; Logan Fuller, Emporia; and Caitlin Dreher, Iola. Winning junior swine showmanship was Danielle Nading of Fort Scott, with Kaylee Lukert of Paxico finishing as the reserve. Following Nading and Lukert, in order of finish, were: Lauren Simmons, Greenleaf; Braden Mai, Russell; and Regan Stramel, Winona.

Shilo Schaake from Westmoreland exhibited

2-DAY

AUCTION

SATURDAY, NOVEMBER 2 & MONDAY, NOVEMBER 4

10:00 AM EACH DAY

3210 SAND CREEK ROAD — ST. GEORGE, KANSAS

(EAST OF ST. GEORGE ON MILITARY TRAIL TO SAND CREEK ROAD THEN NORTH)

DAY 1:

REAL ESTATE (SELLS APPROXIMATELY 12:00 NOON)

COUNTRY HOME ON 5 ACRES

Ranch style home with large living room, dining room, kitchen, 2 bedrooms and bath on main floor. There is a full unfinished basement and attached 2-car garage. There is also a barn on the property. Great place for horses & 4-H projects. The land is all pasture and is fenced. The home was built in 1980.

OPEN HOUSE: Wednesday, October 23, 2013 from 4-5:30PM or by appointment by contacting Vern Gannon Auctioneer/Broker

785-770-0066 or Gannon Real Estate and Auctions 785-539-2316.

Buyer to pay 10% down day of Auction with balance due on or before December 3, 2013. Buyer & Seller to divide Cost of Title Insurance equally. All inspections to be made prior to Auction at Buyer's expense if requested. STATEMENTS MADE DAY OF AUCTION TAKES PRECEDENCE OVER ANY OTHER INFORMATION.

Kenmore side-by-side refrigerator; Kenmore glass top stove; modern round Oak table & 2 chairs; leather couch; Hotpoint refrigerator; Baker's rack; office chair; bookshelf; glass door cabinet; Surger sewing machine; folding table; 2 rockers; leather recliner; 2 4-drawer cabinets; gray 1950's table; metal wardrobe cabinet; brass vanity; iron chair/rocker; gray metal cabinet; cart; stands; vanity; round card table; whatnot shelves; step stool; brass colored bench; shelf; metal shelving; exercise bike; small organ; dress form; cookbooks; pots; pans; plastic containers; toaster; waffle iron; miniature brass cannons; bowls; dolls; John Wayne plates & lamp; belt buckles; miniature guns & tools; pie plates; baking pans; food grinder; salt & peppers;

miniature bears & angels; ceramic Christmas tree; roaster; lamps; luggage; pictures; small display case; old thick records; horse figurines; cleaning supplies; games; VHS tapes & racks; canning jars & supplies; Holiday decorations; sewing patterns; Artwork books; material; Anniversary items; Louis Lamour & other paperback books; crock jug; crock; black cape; ammo boxes; Street Rod magazines; Abe Lincoln & Civil War books; cardboard display boards; Western figurines; shop vac; squirrel cage fan; video camera; lots of card making paper & supplies; linen tablecloths; souvenir spoons; ceramic bowl & pitcher; iron miniature cookstove; ladies hats; Western hats; Stetson hat boxes; hat stand; Nippon hatpin holder; hatpins; cat figurines;

collection of Hummingbird figurines; newer Coke trucks; several cast iron horse & wagon sets; sewing supplies; ribbon; Gun books; bootjack; small globe; Peters cartridge Co. calendar; candy dishes; egg plates; Czechoslovakian salt dips; candleholders; coasters; glassware; decanter; plastic storage containers; vaporizer; printer; Civil War Times magazines; 13-B Justin boots; gun magazines; books; binoculars; Civil War front pages book; 1906 Political scrap book; video camera; radios; watch fobs; bolo ties; knives; spittoon; sewing kit; costume jewelry; Budweiser horse clock; lawn windmill; horse clock; shotgun shell boxes; buggy whip socket; many interesting items!

DAY 2:

1978 GMC step van; 1984 ½ ton Dodge pick-up; 1971 2-horse horse trailer; JD 307 rotary mower; JD roto tiller; acetylene torch; garden tractor cultivator; van box for storage; 2-wheel trailer; Ranch King lawn sweep; JD STX 38 riding mower-not running. Horse drawn 2-seat sleigh; 2-seat buckboard wagon; sled runners for wagon; Singer commercial sewing machine; cast iron wagon wheel soaker; cast iron forge; fire pot; cast iron hog waterer; 250# anvil; several smaller anvils; tinner's anvil; large cast iron butchering kettle; cat iron dinner bell; 2 smaller bells; forge (electric blower); 4 sets buggy shaves; approx. 500# forge coal; Hardees; flatirers; shoeing hammers; lots of Furriers tools; implement seats; vises; grinders; hay knife; singletree; barb wire collection; 12 blow torches; ox yokes; chaps; 2 saddles (one high back); bridles; forge; Civil War bridle bit with brass; 7 pr US spurs; saddle bags; pack saddle; approx. 250 bridle bits; Army saddle bags; neck yoke; stirrups; adjustable wagon hammer; single ox yoke; 2 large calipers; Crocket & other spurs; tongs; forge blower; Military feed bucket; Military picket pin driver in leather sheath; leather tools; calf weaners; miniature anvils; bull staff; Blacksmith measure wheel; horse collars; hot punches & cutters; Stillary scales; grinders; horseshoes (new & old, large & small); ice tongs; horse brass; feed bag; leggins; gun stocks; hames; muzzle; nippers; tongs; pipe wrenches; files; rasps; riveter; steel; double & singletrees; single horse harness; buggy & wagon tongues; implement wheels; harness bench vise; antique wrench; 2 Blacksmith vises; pedal grindstone; buggy frame; bridle rosettes; bun/shoe stretchers; tire chains; bench top jointer; chain hoist; small wood chipper; Western Horseman magazines 1954-2013; American Furrier's books; Blacksmith books; American Furrier's magazines 1984-2013; horse tack; Eagle gas lawn blower; 2-4" vises; Craftsman router table; jointer; metal desk; file cabinet; belts; buckets; barb wire; files; rasps; folding Army shovel; shoe last; license tags; BBQ grill; folding table; metal shelves; horse drawn plow; lots of hand tools; toolboxes; electric motors; levers up to 4".

HARLIN HENTON

GANNON REAL ESTATE & AUCTIONS

VERN GANNON, BROKER/AUCTIONEER

785-770-0066 • MANHATTAN, KANSAS • 785-539-2316

www.gannonauctions.com

LYON COUNTY • COTTONWOOD RIVER CROPLAND

AUCTION

THURSDAY, NOVEMBER 14 — 7:00 PM

Auction Location: Flint Hills Room at Best Western Hospitality House, 3021 W. Hwy. 50  
EMPORIA, KANSAS 66801

SELLERS: ASHCRAFT BROTHERS

PROPERTY LOCATION: 1600 Rd. C 5, Emporia, KS. Approximately 4 miles west of Emporia, KS on Hwy. 50 to Rd. C 5 (1/4 mile west of Williams Truck Service), then south over the railroad tracks. The property is on the east side of the county road.

LEGAL DESCRIPTION: W/2 of the NE/4 and the N/2 of the NE/4 of the NE/4 of Sec 16, Twp. 19, S. Rge 10 E. of the 6th PM subject to right of way of the AT&SF railway. All in Lyon Co., KS. 82.51 Ag acres more or less.

TAXES: \$560.00. MINERALS: Sellers mineral rights sell with the property. There is no production or mineral leases on the property.

DESCRIPTION: Many of you have been asking for the deep soils of the Cottonwood River Valley, we are privileged to offer just that with this property! Access is important and this property has access on the west with Rd C5, and on the east with Rd D. The railroad crossing on the west has lights and crossing arms. The property is in the flood plain. An important note is the fact that the 2013 flood of the CWR only covered a few acres along the RR tracks. This property will flood, yet it will take one of the bigger floods to cover the property. The acres of cropland are 78.12, Tame Grass is 1.03 A, and the balance of 3.36 acres is native grass, timber and CWR.

FSA INFORMATION:

	Base Acres	Direct Yield
Wheat	14.90	35
Grain Sorghum	34.10	58
Soybeans	35.10	19

Total farm payment: \$1,068.00

THE SOIL TYPES: Osage Silty Clay approx. 60%, Chase Silty Clay Loam approx. 30%, Reading Silt Loam approx. 8%, Ivan Silt Loam approx. 2%. These soils are conducive to productive row crop production. There is very little non productive acreage with this tract, but for those who do like some fishing the Cottonwood River flows through the SE corner of the property.

Improvements consist of an older style barn.

NOTE: The 2013 wheat yield was 92 bushels to the acre. Our sellers say they wouldn't believe the wheat yield except they have the elevator tickets for proof! The fall crop is in soybeans. This property definitely has the potential for excellent crop production. Please consider this parcel to enhance your ag operation! We look forward to seeing you at the auction!

TERMS: Earnest money of \$25,000.00 will be payable upon signing of contract evening of the auction, payable in certified funds to Lyon Co. Title. Seller will give Kansas Warranty Deed on or before December 12, 2013. Buyer and Seller will share equally for the expense of title insurance for the owner's policy and for closing fees of the title company. The property is being sold with a 40-60 crop share lease in place. The buyer will be responsible for 40% of the fertilizer and 40% of the chemicals for the 2014 wheat crop. The buyer will receive 100% possession of the cropland following harvest of the 2014 wheat crop. Should there be any cropland open for 2014 spring planting the buyer shall receive 100% possession March 1, 2014 of the unplanted acreage. Buyers will be informed of the wheat acreage planted or intending to be planted by evening of the auction. Taxes for 2013 will be the responsibility of the seller. Seller will receive crop share of 2013 crops. All financing arrangements must be made prior to the auction. Statements made evening of the auction take precedence over advertisements. All information has been gathered from Lyon Co. sources and is considered reliable, but not guaranteed.

RICK GRIFFIN

Broker/Auctioneer

Cell: 620-343-0473

CHUCK MAGGARD

Sales/Auctioneer

Cell: 620-794-8824

Griffin

Real Estate

& Auction

Service LC

Email: griffinrealestate@sbcglobal.net

www.GriffinRealEstateAuction.com

Office:

305 Broadway

Cottonwood Falls, KS 66845

Phone: 620-273-6421

Fax: 620-273-6425

Toll Free: 1-866-273-6421

In Office:

Nancy Griffin, Heidi Maggard

Kansas

NAA



the grand champion market lamb, a 148-lb. entry from the Natural division, which brought \$4,200 from Farm Bureau Financial Services during the Auction of Champions. The reserve grand champion market lamb, a 153-lb. Suffolk worth \$3,025 to Southwest-ern Remodeling of Wichita, was shown by eight-year KJLS exhibitor Taylor Stanley of Baldwin. A total of 249 lambs was shown. Taylor Stanley of Baldwin also owned the reserve Natural lamb. Earning reserve Suffolk was an entry led by Macey Dinkel of Abilene. The champion Dorset was shown by Bret Knappenberger of Olathe. Reserve Dorset was awarded to an entry from Dillon McNickle of Mound Valley. In the Hampshire division, Shilo Schaake from Westmoreland led the champion lamb. A Hampshire entry from Tyler Bottorff, Galena, took home reserve. The champion Southdown was owned by Reilly Stewart of Baldwin. Elliot Smith of Emporia took reserve with his Southdown entry. In the Speckled lamb division, Santiago Knepp of Solomon showed the champion. Natalie Harris of Abilene exhibited the reserve Speckled lamb. The champion

AOB was owned by Chance Hultgren of Junction City. Dalyn Zachgo of Clyde exhibited the reserve AOB. Curtis Hewlett of Independence owned the champion crossbred lamb, with Gage Nichols from Russell leading the reserve.

A Hampshire shown by Holly Swearingen of Lawrence was chosen as the supreme champion purebred ewe from a field of 50 head. Reserve supreme purebred ewe honors went to a Suffolk female owned by Kashli Holthaus of Tribune. Kashen Nelson of Tribune owned the reserve Hampshire. Taylor Coen of Elkhart showed the reserve Suffolk breeding ewe. Cassidy Hill, Marion, owned the champion Dorset ewe. The reserve Dorset belonged to Jerilyn Nelson of Soldier. Jansyn Van Horn of Garfield exhibited the champion Montadale breeding ewe, while the reserve was an entry from Katie Schrag, Haven. The champion Shropshire belonged to Brett Holloway of Yates Center. The reserve Shropshire was exhibited by Jansyn Van Horn of Garfield. Kashli Holthaus of Tribune showed the champion Southdown breeding ewe, while Ethan Fowler of McPherson ex-

hibited the reserve. Holly Swearingen, Lawrence, also led the champion in the AOB division.

For the second consecutive year, an entry from Grady Allen of Gardner bested 151 head to take supreme champion honors in the commercial breeding ewe show. Reserve supreme commercial ewe was owned by Gage Nichols, Russell. Jordan Moubry, Bunker Hill, led the champion yearling commercial ewe. Taking home reserve was an entry from Jordan Weseloh, Yates Center.

In the senior sheep showmanship division, Holly Swearingen of Lawrence was named champion. Taking reserve was Taylor Harrison of Spring Hill. Rounding out the division, in order of finish, were Amelia Vasko, Scott City; Taylor Stanley, Baldwin; and Dandi Thomas, Richfield. Tyler Bottorff of Gale-

na won the junior sheep showmanship division. Hannah Dechant of Goodland claimed reserve. The rest of the top five, in order of finish, were Dillon McNickle, Mound Valley; Kaitlynn Godsey, Gaylord; Dawson Wuthnow, Manchester.

First-time KJLS exhibitor Lakin Cherry from Girard received grand champion honors with her entry in the meat goat show. The champion goat, besting 196 others, weighed 78 lbs. and was worth \$2,500 to S.O.W. Corporation of Wichita. Allyson Rudd from Bucklin showed the reserve champion meat goat, which weighed 71 lbs. Joey & Rich Gible of Sedgwick placed a final bid of \$2,500 on her goat.

Grant Simpson, Columbus, showed the supreme champion commercial doe kid. His entry bested 77 others to claim this honor. Jason Paine, Hutchinson,

exhibited the reserve champion doe.

In the senior goat showmanship division, Grant Simpson of Columbus was champion, with Jason Paine of Hutchinson claiming reserve. Following the top two, in order of finish, were: Blake Foraker, Burrton; Sam Davis, Madison; and Caitlin Dreher, Iola. Luke Falkenstien of Oswego earned champion junior showman honors, with Tonya Slyter of Spring Hill earning reserve. Following Falkenstien and Slyter, in order of finish, were: Garrett Burden, Medicine Lodge; Kami McComb, Pratt; and McKenna Richardson, Eureka.

Prior to the Auction of Champions, KJLS presented \$20,500 in scholarships to 12 exhibitors. Those receiving \$2,500 awards were: Callahan Grund, Wallace, and Brooke Jensen, Courtland. Tristan Davis, Princeton; Chase Gleason, Union-

town; Nicholas Meyer, Tampa; and Gage Nichols, Russell, each were awarded \$2,000 scholarships. Receiving \$1,500 stipends were Chloe Creager from Olpe and Chelsey Figge of Onaga. Augustus Anders of Chapman and Jansyn Van Horn from Garfield each were awarded \$1,250 scholarships. Receiving \$1,000 scholarships were Brittney Houck of Americus and Jaid Runft from Scandia.

Since the inception of the KJLS scholarship program 20 years ago, a total of 268 exhibitors have been awarded \$348,600. Proceeds from the Beefeater Barbecue, prior to the Auction of Champions, and private contributions are the primary funding sources for the KJLS scholarship pool.

In addition to KLA, K-State and the Agri-Business Council of Wichita, dozens of volunteers help organize and put on the show.

## HARLEY GERDES CONSIGNMENT AUCTION SATURDAY, NOVEMBER 2 — 9:00 AM

LOCATED ON 75 HWY, NORTH EDGE OF LYNDON, KS (30 MILES SO. OF TOPEKA)

Miscellaneous, Tractors & Machinery will be lined in rows together.

### TRACTORS

2006 CIH JX95, CA, MFD, 3 pt., PTO, 1600 hrs.  
2004 CIH MX-255, CA, MFD, 3 pt., PTO, 5,285 hrs., 520x46 duals  
1995 CIH 5240, CA, PS, 3 pt., PTO w/Dual 315 ldr., 3,981 hrs.  
1994 CIH 7210, CA, MFD, 3 pt., dual PTO w/Farmhand XL-1140 ldr., 6,572 hrs.  
1988 IH 885, 3 pt., PTO, 5,014 hrs., 3rd gear bad  
1987 CIH 2294, CA, PS, 3 pt., PTO  
1984 CIH 5088, CA, 3 pt., dual PTO, 7,500 one owner hrs.  
1971 IH 1066, 3 pt., dual PTO, Super Nice  
IH 3414, gas, 3 pt. w/ldr., needs work  
IH 656, gas, 3 pt., PTO w/GB 800 ldr.  
1993 JD 7800, CA, PS, MFD, 3 pt., PTO, 8,411 hrs., 18x4x42 duals, Clean  
1989 JD 4055, CA, PS, 3 pt., PTO, 9,415 hrs., motor overhauled  
1983 JD 4650, CA, PS, MFD, 3 pt., PTO, 7,800 hrs.  
1980 JD 4440, CA, PS, 3 pt., PTO  
1980 JD 4240, CA, PS, 3 pt., PTO  
JD 400, SN#97579, gas, 3 pt., no arms, PTO, loader, shuttle  
JD 4020, PS, 3 pt., PTO, Needs work  
JD 4020, NF, 3 pt., PTO, Needs Work  
JD 3010, gas, 3 pt., PTO  
JD 620, gas, NF, 3 pt., PTO  
1985 FORD 2100, MFD, 3 pt., PTO w/ldr.  
1980 FORD TW-10, CA, 3 pt., PTO, Clean  
OLIVER 1755, 3 pt., PTO  
MF 2615, 3 pt., PTO w/ldr., 85 hrs., Like New

### CONSTRUCTION

CONDOR T-40, All Terrain man lift, 2,500 hrs.  
2005 CASE 410, skid loader, 2,800 hrs.  
2005 JD 317, skid loader, 1,500 hrs., Nice  
1995 GEHL 5625, skid loader  
1991 CASE 1840, skid loader, Clean  
VERMEER, stump grinder  
Tree Saw, for skid loader  
ATLAS COPCO XAS96, 185 cfm, portable, air compressor, JD diesel

### COMBINE, HARVEST EQUIP.

1984 JD 6620 Sidehill, CA, hydro, 3,500 hrs., Clean  
NH TR-95, CA, hydro, chopper, 4x4, chaff spreader  
2004 CIH 1020, 25', flex, Nice  
2002 CIH 1020, 30', flex

4) 1998 CIH 1020, 30', flex  
1998 CIH 1020, 25', flex  
2) 1997 CIH 1020, 25', flex  
1996 CIH 1020, 25', flex  
1994 CIH 1020, 20', flex  
1996 JD 915, flex, Nice  
1994 JD 930, flex  
CORN & ROW HEADS:  
1994 JD 893  
1992 JD 853-A  
1980 JD 643  
JD 444  
JD 444, oil drive  
JD 444, Low tin  
JD 653-A  
JD 653-A, NH adaptor  
16', header trailer

### TILLAGE

CIH 496, 24', disc, Nice  
BUSHOG 1445, 18', disc  
MF, 14', disc  
JD BWA, 14', disc, Clean  
JD 210, 12', disc  
BIRCH, 10', disc  
2) IH 37, 10', disc  
BRILLION, Zone Commander, 5 shank, ripper  
IH, 7 shank, V-ripper  
JD 845, 12x30, cult.  
FORD, 11 shank, cult.  
FORD, 9 shank, cult.  
LANDOLL, 8', 3 pt., chisel  
JD 1600, 12 spring shank, pull type, chisel, Good  
LANDOLL 2200, Weather-proofer II, 4 spring shank chisel  
JD 12', 3 pt., spring chisel  
JD 10', 3 pt., spring chisel  
JD 8', 3 pt., spring chisel  
IH 55, 10', pull type, spring chisel  
IH 4800, 32', field cult., Good

### HAY EQUIPMENT

1991 CIH 8830, CA, hydro, 14', windrower, 2,100 hrs.  
NH 2300 swather, head w/9030 mounts, Low Acre  
2010 JD 568, rd. baler, net wrap, kicker, Super Nice  
2000 JD 466, rd. baler, 6,000 bales, Nice  
JD 535, rd. baler  
VERMEER 605J, rd. baler w/Tucker wheels, Clean  
VERMEER 604-J, rd. baler w/Tucker wheels  
VERMEER 505, Super I, rd. baler w/Tucker wheels  
JD 336-T, sq. baler  
JD 346-W, sq. baler, Clean  
JD 348-W, sq. baler, Like New  
CIH SBX 530-T, sq. baler, Like New  
NH 276-T, sq. baler  
JD 896 rake  
JD 670 rake w/dolly wheel  
KNIEB bale pickup  
AC, 7', sickle mower

### LOADERS & BLADES

JD 260, fits 20-55 Series  
GB 770, fits Magnum, Clean  
CIH 710, fits Magnum, Nice  
CIH L-300, fits MX  
WESTENDORF WL-21  
ALLIED 660, fits IH  
8', FH, blade  
BMB, Big Brute, 9', 3 pt., hyd.

### WAGONS

2) Parker, gravity  
JD, 6x12, box wagon w/hoist  
M&W, gravity  
LUNDELL, gravity  
EZ FLOW, gravity box  
BJM, 400 bu., grain cart  
350 bu., gravity w/auger  
PARKER gravity box  
JD 1065 running gear, Good

### NEW SKID LOADER EQUIPMENT

2) STOUT adaptor plates  
JENKINS, 84", rock grapple  
JENKINS, 74", rock grapple  
JENKINS, tree-fence post, puller  
Pallet forks

### PLANTERS & DRILLS

DEMPSTER, 2 row, 3 pt.  
JD 494-A, 4x30 w/dry fert.  
2) JD 7000, 6x30, plateless liquid fert., Clean  
JD 7000, 4x36, plate  
JD 1750, 8x30, vac, liquid fert., HD coulters, HD down pressure, monitor, 250 Monstar, Nice  
IH 800, 6x30 w/dry fert.  
JD FB, 16x7 w/seeder  
CIH 5100, 21x7 w/seeder  
CIH 5100, 21x7, DD, Soybean Special, Clean

### LIVESTOCK EQUIPMENT

MONO MIXER, feed wagon  
HEIDER, horizontal auger wagon, Nice  
GRAINOVATOR, horizontal auger wagon  
JD 33, manure spreader w/gate, Super Nice  
GRINDER-MIXERS:  
CIH 1250  
NH 354, Clean  
NH 352, Nice  
NH 355  
10 ton, creep feeder  
60) 20' fence panels  
40) 10' cattle panels  
Panel trailer  
9x20 Livestock shed

**Terms: Cash or Good Check. Everything sells as is, without expressed or implied warranty of any kind. Statements made day of sale take precedence over written material. As we depend on the word of our consignors, and we ourselves conduct business up until sale day, additions & deletions are possible. We will be taking consignments up until sale day. Not responsible for accidents or theft. LUNCH SERVED BY HAPPY TRAILS CHUCK WAGON.**

For photos, Visit us on the web: [www.HarleyGerdesAuctions.com](http://www.HarleyGerdesAuctions.com)

**NEXT AUCTION:**  
**Wednesday, January 1, 2014 • 9 AM**  
**Harley Gerdes 29th Annual New Years Day-Consignment Auction, Lyndon, KS**

Lyndon, Kansas 66451  
Office 785-828-4476  
Mobile 785-229-2369  
Fax 785-828-3428



We accept MASTERCARD, VISA, and DISCOVER Cards.

**-AUCTIONEERS-**  
**Harley Gerdes - Lyndon, KS**  
**Mark Lacey - Melvern, KS**  
**Russ Puchalla - Roca, NE**  
**Clerk: Cindy Gerdes**

## WASHINGTON COUNTY

# LIVESTOCK, LLC

*Locally owned & operated*

**WASHINGTON, KS – PHONE 785-325-2243**

**Fax: 785-325-2244**

**If you have cattle to sell, please call us anytime!**

***Sale Date Has Changed:***  
***Sales will now be on Monday • Starting Time: 1 PM***

- **NEXT SALE DATE: OCTOBER 28, 2013**
- **Customer Appreciation Sale: Nov. 4**
- **Advantage Ohlde Female Sale: Nov. 9**
- **Midcontinent Heifer Sale: Nov. 30**

**Don't Forget the Video as an option to market your cattle**

***View our live auctions at [www.lmaauctions.com](http://www.lmaauctions.com)***

***Manager: Alan Miller, 785-556-3204***  
***Fieldman: Terry Ohlde: 785-747-6554***

**View our website for current market report!**  
**[www.washingtoncountylivestock.com](http://www.washingtoncountylivestock.com)**

## REAL ESTATE AUCTION

**FRIDAY, NOVEMBER 1 — 10:00 AM**

**160 ACRES M/L, MARSHALL COUNTY, KS**

**Legion cabin — FRANKFORT, KANSAS**

**PROPERTY LOCATION:** Half mile west of Winifred KS on Pheasant Rd.

**LEGAL:** Northwest Quarter Section 26, Township 3 S, Range 8 E, Marshall County Kansas.

156.8 taxable acres. FSA has 42.1 acres DCP cropland. Presently there are 19.8 acres being cropped. 22.3 acres were in CRP and are now in Native grass. CRP contract is up and acres are available to be used however buyer desires. Remainder is pasture and hunting ground. Sericea lespedeza is present. Pasture is native grass with cover for hunting. Also has a water shed pond and small spring fed stream. Great white tail country.

***Native grass and cropland income potential along with recreational hunting & water!***

**Terms & Conditions:** 10% down day of auction, balance on closing. Closing on or before December 9, 2013. Possession at closing except for the cropland which is sold subject to the present tenants' rights. Possession of planted cropland will pass to the buyer at the completion of harvest. Land is open for 2014. At the seller's option either abstract of title or title insurance will be used. Title insurance will be split 50/50. Certified abstract will be paid for by sellers. Sellers will pay all of the 2013 taxes and will retain all of the 2013 crops and payments.

**Note:** Joe Horigan Realty & Auction Co. is acting as an agent for the Sellers and not as an agent for the buyer. Property is selling in its present existing condition. Make all inspections and inquiries before auction. Sale is not contingent upon buyer financing. Information obtained from sources deemed reliable but not guaranteed. Not responsible for accidents.

**SELLER: ALBERT KETTER ESTATE**

**AUCTIONEER: JOE HORIGAN REALTY & AUCTION CO.**  
Home: 785-292-4591, Cell 785-250-5148  
website: [www.jhorigan.com](http://www.jhorigan.com)



# Nov. 12-14 symposium: finding resolution regarding antibiotic use, resistance

A 360-degree view of the often polarizing topic of antibiotics and antimicrobial resistance will be shared by human health and animal health experts at the “Bridging the Gap between Animal Health and Human Health” symposium in Kansas City, Mo., on Nov. 12-14.

Individuals providing insight and the latest research findings on this highly important issue include Dr. Richard Raymond, former USDA Undersecretary for Food Safety; Katy Keiffer, producer and host of “What Doesn’t Kill You: Food Insights,” a weekly show covering food politics and policy for Heritage Radio Network.org; Craig Wilson, Costco’s vice president of quality insurance, food safety and merchandise services; Tom Heinen, owner of Heinen’s Fine Foods with 17 stores throughout Ohio and Illinois; six speakers from the medical community; and additional presenters from the animal agriculture and environmental health communities.

“This symposium will provide dialogue that will be interesting and eye opening—and even challenging,” states Dr. Nevil Speer, PhD,

Western Kentucky University and co-chair of the “Bridging the Gap between Animal Health and Human Health” symposium. “The first and second antibiotic symposium underscored the need for continued dialogue, as antibiotic use in animal and human health is often emotionally charged and plagued by misinformation and incomplete information.

“Finding resolution to antimicrobial resistance must begin with the end in mind: improving human and animal health. Each of us must think in bigger and broader dimensions and focus on collective interests and not positions. This symposium is moving toward that goal.”

Eric Moore, DVM, Merck Animal Health and co-chair of the symposium stresses that the symposium provides a platform where individuals can hear scientific information and separate the scientific facts from perceived facts.

“Reaching resolution among human, animal and environmental health communities requires acceptance that the issues of antimicrobial use and resist-

ance are not personal,” Moore adds. “The scale and complexity of animal and human medical problems embedded in a changing environment demand that scientists and those involved in their respective communities—including myself—move beyond the confines of our own disciplines and explore new organizational models for team science.”

Hosted by the National Institute for Animal Agriculture, the symposium is open to food retailers and leaders in public health,

consumer advocacy and animal agriculture, the media and other individuals interested in discussing science and future strategies to preserve antibiotic efficacy.

The 2013 symposium in Kansas City will start on Tuesday afternoon, Nov. 12, and conclude in the early afternoon on Thursday, Nov. 14. In addition to high-level, on-the-cutting-edge speakers, the symposium will include small group discussions and time allotted for attendees to ask questions.

The agenda, presentation

topics and confirmed presenters for the “Bridging the Gap between Animal Health and Human Health” symposium is available online at [www.animalagriculture.org](http://www.animalagriculture.org)

A white paper summarizing the 2012 symposium, “A One Health Approach to Antimicrobial Use and Resist-

ance: A Dialogue for a Common Purpose,” can be accessed online at NIAA’s website: [www.animalagriculture.org](http://www.animalagriculture.org)

To register for or to learn more about the symposium, please go online to [www.animalagriculture.org](http://www.animalagriculture.org) or call 1-800-237-7193.



Showing the grand champion breeding doe at the Morris County Fair was Joey Carson, shown with Judge Ryan Smoes.



Reserve champion market goat honors at the Cloud County Fair went to the entry shown by Ceanna Hamilton, Hopewell Corners 4-H Club.

## FOR SALE

Standard Titan OK Corral

**\$11595**

Call Todd Ohlde (785) 747-6362

[www.ohldeenterprises.com](http://www.ohldeenterprises.com)

### Renn Farm Boy Roller Mill

- 10 HP Single Phase
- 12x16” Hardened Steel Rolls
- 900 bushels Corn - 500 bushels Milo per hour
- Rolls Directly Out of Bin
- Portable or Stationary Models

**North Central Steel**  
Minneapolis, KS 67407

**800-382-0106**

## WEIGAND AUCTION

**SATURDAY, OCTOBER 26 — 9:30 AM**  
**646 W. 10th Avenue N ~ MAYFIELD, KANSAS**

Childs John Deere Pedal Car (Plastic); Small Bench Grinder; 20-30 Room Dividers (Office/School); Craftsman Radial Arm Saw; Large Wood Shop Table; Box Wheat Dishes; Steel Wheels; Porcelain Coffee Pot; Airline Old Wooden Radio; Old Glass Shades; Red Framed Cart; **Motor Home ~ Ford Chassis 37’ Self Contained W/ Generator, Tvs ~ 32” Flat Screen & 22” Flat Screen;** 3 Pt Sprayer; 7’ 3 Pt Sickle Mower (Ford/New Holland) 451; Several Grade Blades; H Beam 12’ Long; 2 Large Steel Bins (Moloney Electric Co); Salvage Iron; Angle Iron; Plumbing Supplies; 300 Gallon Fuel Tank/Stand; **Stone Portable Cement Mixer;** Large Metal Shelf 12”x7’x11’; **12’ Heavy Duty Spread Mover w/Under Carriage For Hauling Dirt;** Stack Decorative Stone; Large 2 Wheel Dolly; Dozen Sticks Of Rebar (20’); 2 Sets Wooden Steps; **Tractor Modified Controls, Dual Hydraulics, Additional Controls;** Large Steel Shelf 6’x40’x6’; Harrington ¾ Ton; 2 Wheel Lawn Mower Trailer; Manual Tire Machine; Drag Harrow Settings; Double Side Bolt Bin 4’x4’x2’; Electrical Supplies; Log Chains; Building Supplies; Industrial Lights; 150 Psi 4 Gal 1 Hp Compressor; 2 Wheel Chassis (Steel); Garden Seeder; Spring 10’ Field Conditioner; Snapper Self Pro Push Mower; 1996 Chevy Suburban 4x4 & Much More.

Office (800) 377-2785  
Auction House (620) 455-3643  
Ken Patterson, auctioneer (620) 218-1713  
Rick Hopper, auctioneer (620) 229-3590  
Seth Patterson, auctioneer (316) 249-9072

**Ken Patterson Auctions — RHAuctions.com**

**TERMS:** Cash or check with approval & proper ID on personal property only. All items must be paid for before removal. Not responsible for accidents. Announcements made day of sale take precedence over printed matter.

## REAL ESTATE AUCTION

**FRIDAY, NOVEMBER 8 — 10:00 AM**  
**80 ACRES M/L, MARSHALL COUNTY, KS**  
Legion cabin — **FRANKFORT, KANSAS**

**PROPERTY LOCATION:** Two miles south of Vermillion on 29th Ter. to Valley Rd.

**LEGAL:** South Half Southeast Quarter Section 23, Township 4 S, Range 10 E, Marshall County Kansas.

**77.6 taxable acres.**  
**Appraisers office has 68 acres cropland.**  
**Good laying, productive farm land.**  
**Handy location on county road.**  
**2012 taxes \$407.17**

**TERMS & CONDITIONS:** 10% down day of auction, balance on closing. Closing on or before December 18, 2013. Possession at closing except for the cropland which is sold subject to the present tenants’ rights. Possession of planted cropland will pass to the buyer at the completion of harvest. Land is open for 2014. At the sellers option either abstract of title or title insurance will be used. Title insurance will be split 50/50. Certified abstract will be paid for by sellers. Sellers will pay all of the 2013 taxes and will retain all of the 2013 crops and payments.

**NOTE:** Joe Horgan Realty & Auction Co. is acting as an agent for the Sellers and not as an agent for the buyer. Property is selling in its present existing condition. Make all inspections and inquiries before auction. Sale is not contingent upon buyer financing. Information obtained from sources deemed reliable but not guaranteed. Not responsible for accidents.

**SELLERS: HEIRS OF THE BETTY EVANS ESTATE**

**AUCTIONEER: JOE HORGAN REALTY & AUCTION CO.**  
Home: 785-292-4591, Cell 785-250-5148  
website: [www.jhorgan.com](http://www.jhorgan.com)

# GRASS & GRAIN

Your Source for Auction Listings

## Estates • Antiques

## Machinery • Livestock

Choose from 50+ average auction listings each week

**SUBSCRIBE** ★ Toll Free 877-537-3816  
★ Web [grassandgrain.com](http://grassandgrain.com)



# Ohlde Seed Farms introduces new field-specific corn hybrids

In a day and age when optimizing the performance of every acre on your operation is your primary goal, Ohlde Seed Farms has developed seed varieties and hybrids that are engineered for your specific field and soil conditions. This Ohlde technology gives you the ability to optimize yield performance in every field in your operation.

"The value of new technology certainly can't be argued," says Shane Ohlde, president of Ohlde Seed Farms. "However, our goal is to utilize the best available global trait technology to develop specific prescription varieties that can provide maximum yields in local soils and field types.

"We all recognize that no two fields on the average Midwest farm have the same characteristics," he continues. "What works best for the loamy soils in a producer's bottom ground is dramatically different than what works on the rolling terrain. And the higher ground that retains little moisture requires a completely different seed

solution with higher drought tolerance."

One example of the company's success in this area is their new Ohlde 24-13 corn hybrid, a 113-day maturity variety that provides high yields in combination with great heat and drought-stress tolerance, a feature that is becoming increasingly important in parts of the Midwest. The high test weight and grain quality traits from O 24-13 also come with solid roots and stalks that improve standability.

Explaining the company's number code, Ohlde notes that the first number, or "2" in the case of the 24-13 Hybrid, represents the number of traits. The second is the year the product was, or will be released (2014) and the last two digits provide the maturity (113 days).

"Another important feature of 24-13 and all the other new hybrids for 2014 is that they include Genuity® VT Double PRO® RIB Complete corn technology," Ohlde adds. "This is the first double-stacked corn trait with dual modes-

of-action against corn earworm and above-ground insect protection against fall armyworm and European and Southwestern corn borer."

The new VT Double PRO RIB hybrids also offer tolerance to Roundup® brand agricultural herbicide, while the RIB (refuge-in-the-bag) technology puts the refuge that's required for IRM into the same package or container as the fully traited seed.

Other new Ohlde corn hybrids for 2014 include O 24-12, a high-yielding hybrid with great stress tolerance that is ideal for highly productive soils; O 84-01, a 101-day hybrid that provides consistent ears with good placement, despite the fact that it is bred for tough dryland soils and drought stressed area, and O 24-10 RB, another stable and consistent hybrid that

is a great choice for tough dryland conditions. For even more diversity, there's a new O 24-05 RB hybrid that adds depth to the early line-up with both toughness and yield punch. Adaptable to a wide geographic area and numerous soil types, it features medium plant height that provides an early canopy and great intactness for fall harvest.

"Of course, we still offer our best tried-and-true products, like O 20-05, which remains the dryland king when it comes to 130 bushels or less," Ohlde concludes. "Plus, the big, robust plants offer stalk strength and the type of ear flex that is hard to find in a 100-day or less hybrid."

For more information on Ohlde Seed Farms or Ohlde corn hybrids, call 785-692-4555 or visit [www.ohlde-seeds.com](http://www.ohlde-seeds.com).



Shilo Schaaque exhibited the Grand Champion Market Lamb at the 2013 Pottawatomie County Fair. Rocky Swearington from Lawrence judge the sheep show. Shilo is a junior at Rock Creek High School and his parents are Scott and Kandi Schaaque from Westmoreland.

## AUCTION

**SUNDAY, OCTOBER 27 — 9:30 AM**  
**722 Rannells Road — MANHATTAN, KS**  
 FURNITURE, PLAYER PIANO, WOOD BURNING HEAT STOVE, CLOCKS, EDISON CYLINDER PHONOGRAPH, COLLECTIBLES, DOLLS, SEARS WALK BEHIND GARDEN TRACTOR & IMPLEMENTS, MISC  
*See last week's Grass & Grain or our website for complete details.*  
**RUTH M. CRAMER TRUST/ESTATE**  
 GANNON REAL ESTATE & AUCTIONS  
 VERN GANNON, AUCTIONEER/BROKER  
 785-770-0066 • MANHATTAN, KANSAS • 785-539-2316  
[www.gannonauctions.com](http://www.gannonauctions.com)

## REAL ESTATE AUCTION

**SATURDAY, NOVEMBER 9 — 10:00 AM**  
 Auction at: Senior Center, 227 Main, COUNCIL GROVE, KS  
 Real Estate located at: 1981 South Road 200, Council Grove, KS  
**160 Acres Morris County Kansas**  
 OPEN HOUSE: Sunday, Oct. 27, 2-4 PM or by appointment. Call Auctioneer.  
 Location of Property From Council Grove: East on Hwy 56, 5.2 miles to Road 200, then south on Road 200, 5.1 miles to House or from intersection of 5th Street and Hwy 56: Southeast on Dunlap Road 6.8 miles to Road Z, then East .7 miles southwest corner of property.  
 House: Selling "AS IS". 2 story w/basement. 2 barns, in need of repair. Land: Ivan & Kennebec silt loams, occasional flooded, 65.46 ac; Mason & Reading silt loams, rarely flooded 56.51 ac; Chase silty clay loam, occasionally flooded, 28.58 ac; Creek 5.02 ac.  
*See last week's Grass & Grain for full details or go to [kansasauctions.net](http://kansasauctions.net)*  
 All statements made day of sale take precedence over printed material. In order to obtain further information or make arrangements to view the property please contact the Selling Agent.  
**Heirs of ERVIN A. ELDRED, JR. ESTATE, SELLERS**  
 AUCTIONEER: JOHN FLOTT  
 Eve: 620-342-5034 • Cell: 620-340-3920  
 Agent for Seller, Farm & Home Real Estate

## RILEY COUNTY SURPLUS PERSONAL PROPERTY AUCTION

Appliances, artwork, automotive equipment, books, cameras, Camera equipment, cast iron bench frames, chair mats, chairs, clocks, concrete accessories, copier, desks, doors, electrical equipment, electronic equipment, walk behind compactor, fans, fax, file cabinets, firefighting equipment, bookshelf, bookcases, coat rack, countertops, printer stand, miscellaneous furniture, garage doors, generators, glass squares, hardware, heaters, lawn care equipment, level, lights, medical equipment, modem, office equipment, office furniture, office supplies, pagers, paper shredder, partitions, equipment parts, PDA, phones, power strips, printers, projectors, radios, radio equipment, servers, shelving, glass showcases, storage cabinets, tables, tarps, televisions, tires, tools, truck parts, typewriters, uninterruptible power supplies, various sizes of used corrugated metal pipe, used guardrail, telephone poles, vinyl fencing, conveyor/magnet mounted on trailer, homemade trailers, and much more.

Check [www.RuckertAuctions.com](http://www.RuckertAuctions.com) for pictures & additional information

### RILEY COUNTY PUBLIC WORKS FACILITY THURSDAY OCTOBER 24TH 3:00 P.M. 6215 TUTTLE CREEK BLVD.



United Country Ruckert Realty & Auction  
 532a Pillsbury Drive, Manhattan, KS 66502  
 785-565-8293 [jett.97@gmail.com](mailto:jett.97@gmail.com)  
[www.RuckertAuctions.com](http://www.RuckertAuctions.com)

Jeff Ruckert, Auctioneer

## TOY AUCTION

**SATURDAY, OCTOBER 26 — 9:00 AM**  
 421 S Ash (OLG Hall) — NEWTON, KS  
**1000+ FARM TOYS • 35+ YEAR COLLECTION**  
 Selling 1/8, 1/16, 1/32, 1/64 Scale, Collector Models, Limited & Special Editions, Nat'l Farm Toy Show, Commemoratives & Other Sought-after Editions. Offering JD, IHC, MM, AC, CAT, Steiger, Oliver, MF, MH, Ford, & Others with 75% + NIB. Also selling Chevy, GMC & Ford Trucks.  
**SHERWIN NIEHAGE, SELLER**  

[www.auctionspecialists.com](http://www.auctionspecialists.com)  
 VERN KOCH 316.772.6318  
 MIKE FLAVIN 316.283.8164

## Building Solutions You Can Trust

*"Experience the Difference"*  
  
**Engineered Wood Framed Metal Buildings**  
**Call for FREE ESTIMATE or visit our Website**  
**For on-line pricing**  
**Building Materials and do it yourself**  
**Building kits available.**  
**K-Construction Inc.**  
 Alta Vista, KS  
**785-499-5296**  
[www.k-constructioninc.com](http://www.k-constructioninc.com)

## AUCTION

**SATURDAY, OCTOBER 26 — 9:30 AM**  
**316 Rear SE 29th Street — TOPEKA, KANSAS**  
**DIRECTIONS:** Larry's shop is located behind the Strip Shop on the corner of 29th & Cunningham Street. Just East of Harbor Freight; Ample parking is available in the large lot across the street. **WATCH FOR AUCTION SIGNS.**  
**AUTO REPAIR SHOP:** We have been commissioned to sell at public auction the Vehicles, Auto Parts and Shop Equipment for LARRY & BARBARA SNYDER. They have retired from the business and plan on touring the country. **NO BUYERS PREMIUM!**



**VEHICLES:** Start selling about 10:30 AM  
 • Mint 1930 Dodge 4-door, the car has been modified with a new 468 Chevy motor and racing transmission. The car has frequently been shown in auto shows and parades.  
 • Excellent hand crafted hearse trailer with velvet interior. Comes with a 5 1/2' casket.  
 • 1957 Crown Victoria 500. This vehicle has all the complete parts and ready for restoration. Great money-maker opportunity.

• 1996 Blazer 610 with 350 V8 motor and transmission.  
**AUTO PARTS & SHOP EQUIPMENT**  
 Large selection of 283, 327 & 350 small blocks; Ford 454 block; Rare 302 block with heads, pistons and crank shaft; assortment of other auto parts; Hobart 230 amp arc welder; 20 ton hydraulic jack press; Ingersol Rand 220 air compressor; Craftsman snow blower with electric start; Poulan 17 1/2 HP mower, 2 years old with 42" deck; Poulan chain saw; 5' shop box fan; chop saw; variety of hand & power hand tools; roll-around tool cabinet; other miscellaneous equipment and supplies.

*Check our website at [www.whitmoreauction.com](http://www.whitmoreauction.com) for updated listing and pictures.*

Bidding by registered number. Must show picture ID if unknown to cashier. Payment day of sale by cash or good check only. Not responsible for accidents or lost items. Statements day of sale take precedence over all previous written or oral information.

**AUCTIONEERS:**  
 Elmer Whitmore • Gary Hallenbeck  
**WHITMORE THUNDERWOOD AUCTION**  
 785-232-3150 • 785-478-2100

## WANTED Farm & Industrial Equipment for my LATE FALL MACHINERY AUCTION

**FRIDAY, NOVEMBER 15, 2013**  
 at 109 S. 4th Street  
**CLAY CENTER, KANSAS**  
**\*\*Always STARTING AT 9 AM\*\***

If you haven't used a piece of machinery for a year or if it is buried so far back in the shed that you have forgotten you had it, do you really need it? We can help you turn it into cash!

**NOW IS THE TIME TO SELL!**  
 AFTER HAVING THIS AUCTION FOR 28 YEARS IT IS STILL ONE OF MY BEST AUCTION TIMES TO SELL.  
**TO BE ADVERTISED MUST CONSIGN BY WEDNESDAY, OCT. 30, 2013**  
**THIS IS COMING AROUND VERY QUICKLY.**  
 Contact Harold Mugler at 785-632-4994 cell or home: 785-632-3994

**MUGLER AUCTION SERVICE L.L.C.**  
 109 S. 4th Street - Clay Center, Kansas  
 Harold Mugler 785-632-3994    Randy Reynolds 785-263-3394    Paul Geist 785-263-2545  
 or Mobile 785-632-4994

## FARM MACHINERY AUCTION

**SATURDAY, NOVEMBER 9 — 9:30 AM**  
 Due to death we will sell the following items at public auction at the farm located from Clay Center, Kansas 8 miles north to 27th Rd. then 6 miles east and 1/4 south to 2672 Thunder Rd.

**TRACTORS, TRUCKS AND MACHINERY - AFTER 12:00**  
 1996 John Deere 7600 diesel tractor w/JD 720 loader, 5,789 hours, ser#H008166; 3pt. bale spear for loader: 2001 John Deere 6310 diesel tractor, MFWD, 10 front wts., rear wts., 2 SVCs, 1,907 hours, ser#L06310V297233; Case 730 diesel tractor, case-o-matic, 3pt., 2 SVC, good 15.1X38 rears, front & rear wts., 7962 hours, model #731, ser#8332856, repainted, nice; Farmall 350 tractor, NF, repainted; Farmall Super C tractor, WF, repainted; JD 620 tractor, 3pt., not restored; JD 50 tractor w/power steering; JD model D tractor; JD B tractor; Massey Ferguson 750 diesel hydro combine, 20ft. header, variable speed reel, 3,685 hours, ser#3907505; JD 853 row head w/Massey adapter; 1971 Ford tilt cab grain truck, all metal 18ft. bed, hoist, shows 82,684 miles; 1966 Chevy C-60 farm truck, 16ft. all steel bed, 2 cyl. hoist, 79,440 miles; old IH 4X4 pickup, needs engine; 3 old IH pickups for salvage; Sunflower disk chisel; Hutchmaster 14ft. offset disk; Case IH 12ft. pull type swather; John Deere 567 Mega Wide baler, 7,087 bales; JD 35 silage cutter; JD 14T small square baler; JD R manure spreader, needs work; JD 14ft. disk; narrow galvanized grain trailer; 4 wheel trailer w/grain bed; heavy duty 2 wheel trailer; 2 hay racks; Kelly Ryan 5X12 feed wagon; JD #5 sickle mower; McCormick Deering #9 antique mower; Jantz 3 axle combine trailer; other heavy duty combine trailer; Grain-O-Vator feed wagon; Gehl Mix-All grinder mixer; IH 510 plow; JD 6 row spring shank cultivator; IH 9ft. balanced head mower; mist blower; old Massey header; small pickup header; 2 wheel trailer; Clark sprayer w/alum. tank; large machinery hauling trailer; large dryer; auger; old hay racks; JD disk; pull type plows; pull type JD rotary hoe; dump rake; old drill on steel; Kelly Ryan feed wagon, rusty; JF FBB drill; old JD plow; misc. harrows, springtooths etc.; IH 300 rotary hoe; JD #5 sickle mower; old corn header.

**LIVESTOCK EQUIPMENT & MISC. - SELL FIRST**  
 portable self feeder; squeeze chute; several cattle feeders; gates; panels; wire panels; 5 new cattle panels; new bale feeder; 550 gallon diesel barrel w/pump; 200 gallon fuel barrel w/12V pump; variety of scrap iron; 30 old batteries; lumber; 550 gallon propane tank; 2 small gas barrels on stands; creep feeder; machinery parts; misc. tools & other items.

**HOUSEHOLD GOODS - APPROX. 10:30**  
 Black refrigerator; stove; washer & dryer; kitchen table & chairs; large dining hutch; bedroom set w/matching dresser; couch; several recliners and/or rockers; oak TV stand; microwave stand; tall shelving unit w/glass shelves; shelving unit w/glass doors; metal desk w/wood look top; small tables & stands; lamps; other misc. small furniture pieces; nic nacs w/wolf theme; lg. number of collectibles; lg. number of misc. household items.

*The following items will be sold for Joyce Trumble and the late Dave Trumble - sell after 12:00*  
 John Deere 450 double disc 20X7&1/2 grain drill w/fert, ser.#N00450X012309; John Deere 7000 conservation planter, 6X30, fert, has milo, corn & bean plates; Parker gravity wagon w/heavy gear & unloading auger; 2004 Dodge Intrepid, V6, PW, PL, cruise, CD player & more, 204,000 miles, runs good; 1989 Ford Bronco, not running; 1974 International PU, not running.  
**NOTE: Go to [kretzauctions.com](http://kretzauctions.com) or [kansasauctions.net](http://kansasauctions.net) for map & pictures**  
**TERMS:** Cash or good check day of sale. Not responsible for accidents.  
**CLERK:** CAT Clerks, P.O. Box 54, Morganville, Ks. 67468  
**LUNCH:** Green United Methodist Church  
**STANLEY ROBERTS ESTATE, SELLER**  
 Auction conducted by:  
**Kretz, Hauserman, Bloom Auction Service**  
 Greg: (785) 630-0701 • Gail: (785) 632-3062 • Chad: (785) 632-0846



## Certified Hereford Beef LLC reports record volume in 2013

Certified Hereford Beef (CHB) LLC experienced another year of growth during fiscal year 2013 despite the challenging U.S. economy. The company posted a record year in volume with 48.8 million lb. sold – a 4% increase compared to the previous year.

“Despite tight cattle supplies, record high beef prices and somewhat stagnant beef promotion due to the wide price spreads between beef and competing proteins, CHB LLC reported another record year for volume,” says Craig Huffhines, American Hereford Association (AHA) executive vice president. CHB LLC is a subsidiary of the AHA, with its fiscal year ending Aug. 31.

“At a time when retailers and consumers are cinching their belts, CHB LLC expanded the program,” Huffhines says. “Both harvested cattle numbers and carcasses certified that meet the specification were up by 5% during fiscal year 2013.”

Much of the growth came from expansion of new retail store openings for existing customers along with a rejuvenated case-ready ground beef program. CHB LLC's largest customer – The Fresh Markets (TFM), based in North Carolina – added eight new locations since the first of the year to bring total store numbers to 137 in 26 states. Total CHB@ volume for TFM increased 12.6%, generating more than

8 million lbs. of beef sold during the fiscal year.

Cattle numbers required to supply the CHB program continue to create demand for Hereford and Hereford-English baldie cattle. More than 382,000 cattle were identified through CHB-licensed packing facilities during FY 2013 as eligible from a live specification standpoint, while more than 259,000 carcasses were certified for the program – a certification rate of 68% for FY 2013. “We are thrilled with the growth of the Certified Hereford Beef program and the continued credibility that the Hereford breed is gaining not only in the consumer food sector but also in the demand created for Hereford genetics within the commercial cattle industry,” Huffhines says. “The Hereford breed is a well-established iconic breed within the U.S. cattle industry that is bringing a rejuvenated value to the industry at a time when the industry needs it the most.”

Currently CHB is offered in 301 retail supermarkets in 35 states, as well as through 38 foodservice distribution centers serving restaurants. Since the inception of CHB, 4.3 million cattle have been identified through licensed packing plants as meeting the live animal specifications, and 2.6 million carcasses have been certified to carry the CHB name.

### Sylvan Sales Commission Sylvan Grove, KS

## SPECIAL CALF SALE

**Saturday, Oct. 26 • 1:00 start**  
**Monday, Nov. 11 • 1:00 start**

#### FOR CALF SALE OCTOBER 26TH:

1,500 to 2,000 very fancy calves, over half of the calves have fall shots. Many replacement heifers. All calves, 300 to 800 pounds, very fancy.

Contact: Toby Meyer, 785-658-5772

## K-State to host dairy symposium October 23 in Manhattan

Kansas State University will host a dairy symposium, “Is Kansas Positioned to Grow its Dairy Industry?” on Wednesday, Oct. 23, starting at 2 p.m. The symposium will be at the Stanley Stout Center, located at 2200 Denison Ave. in Manhattan.

The program, which is free and open to the public, includes several presentations:

Where Will Dairies Be Located in the Future? - Normand St-Pierre, The Ohio State University;

State of the Dairy Industry in Kansas - Mike Brouk, Kansas State University;

Growth Potential of the Kansas Dairy Industry - Billy Brown, Kansas Department of Agriculture agribusiness development coordinator; and

Town Hall Q&A - Moderated by Steve Irsik, Royal Farms Dairy, Garden City. Panel includes: Brouk and Brown, and dairy producers Justin Ohlde, Linn; Melissa Reed, Abilene; Ken McCarty, Colby; Nathan Campbell, Winfield; and Brent Buessing, Baileyville.

The program will be followed by a mixer/social hour from 5 p.m. - 6 p.m.



Judge Ryan Smoes selected Kensi Hinkle's entry as the grand champion market goat at the Morris County Fair.

## AUCTION

**SATURDAY, OCTOBER 26 — 10:00 AM**  
1376 Horned Owl Rd. — HORTON (Mercier), KANSAS

**APPLIANCES:** Admiral 2000 refrigerator; Maytag elec. stove; RCA refrigerator; apt. size refrigerator.

**HOUSEHOLD:** 3 pc. bedroom set, full size; matching love seat/sofa, modern & like new; cedar chests; park bench; antique rocking chair; telescope; towels/linens; sev. stereo/turntables, etc.

**ANTIQUE & COLLECTIBLE:** Red Wing #5 jug; Pepsi adver-

tising; oil lamps; glassware; doll collection; wash tubs; bell collection, etc.

**TOOLS, OUTDOOR:** Good selection of hand/shop tools; air compressor; hog panels/gates; fence posts & wire; garden tillers; snow blower; approx. 100 fishing rods & reels; fishing tackle; bird bath & more!

**VEHICLE:** 1984 Ford F-150, AT, 6 cyl., runs

This is a VERY, VERY partial listing. Several drawers & boxes yet to go through, so there are sure to be surprises. The majority of the items are very clean. See website for full listings & pictures: [www.wischroppauctions.com](http://www.wischroppauctions.com). LUNCH SERVED.

**BOB & REBA SHAFFER, SELLERS**



**WISCHROPP AUCTIONS**  
Craig Wischropp  
Horton, KS • 785-547-5419

## Turkey Trot and Gobble Jog planned at Rock Springs November 16

The 6th annual Rock Springs Turkey Trot and Gobble Jog are planned for Saturday, Nov. 16, at Rock Springs 4-H Center, located just south of Junction City. All ages of runners, joggers or walkers are welcome to participate.

The 5K Turkey Trot begins at 10 a.m. The children's Gobble Jog starts at 10:45 a.m. Registration packets will be available at 9 a.m.

Information for preregistration is available from Rock Springs 4-H Center at

785-257-3221 or by email at [smueller@rocksprings.net](mailto:smueller@rocksprings.net).

Athletes may also register at Active.com.

T-shirts will be provided for all those preregistering. Day of race registration also is welcome. However, T-shirts sizes are not guaranteed.

Volunteers are welcome to assist with the race. Donations of prizes or items for gift bags also are being sought. To volunteer with time or prizes, contact [smueller@rocksprings.net](mailto:smueller@rocksprings.net) or call 785-257-3221.

Call us for:

Catalogs  
Sale Flyers  
Magazines  
Calendars  
Brochures  
Books  
Newspapers

Ask for Marlin

## AG PRESS

785-539-7558

## MARSHALL COUNTY LAND AUCTION

**THURSDAY, NOVEMBER 21 — 7:00 PM**

Frankfort Community Ed Center, Downtown Frankfort, KS

**Property Location:** At the intersection of 19th & Bobcat Ln  
**Legal:** Tract in the W/2, NW/4, 19-5-9.

**69.55 acres m/l**  
**Grassland with terraced**  
**High % Pawnee with some Wymore Soils**

**KellermanRealEstate.com**

Announcements at Auction take precedence over prior information.

**SELLER: RUSSEL D. PICKETT**



**Roger Hower, Auctioneer, Broker,**  
**Represents the Seller**  
**Kellerman Real Estate**  
101 W. 4th, Holton KS 66436  
785-364-8272



## AUCTION REMINDERS

**CHASE COUNTY ~ 322 ACRES FLINT HILLS GRASS**

**THURSDAY, OCTOBER 24 — 7:00 PM**

**Auction Location: Chicken House — OLPE, KANSAS**

**SELLERS: MARK OWENS, THOMAS OWENS & PAULINE COULTER**

**LOCATION:** From Olpe, Kansas, west on paved road 70th 1.5 miles to J5 Rd, north 1 mile to Rd. 80th, West 8.6 miles on county gravel road which dead ends at the northeast corner of said property.

This half section is fenced with average to above average fence on all 4 sides. Good pond on the north side along with a couple of small catch ponds. Pasture has a few trees around an old homestead site with the original stone cellar still in place. A windmill is on the east, but is not functional. Years ago part of the pasture was cultivated, but has long since been put back to grass. Native Bluestem and mixed grasses offer livestock grazing in the heart of the Flint Hills. Access is by a minimum maintenance road for the last mile, but is very well graveled for good access.

All information has been gathered from Chase County sources and is considered accurate, but is not guaranteed. All statements made the evening of auction will take precedence over advertisements.

**INSPECTION:** Anytime by appointment with Griffin Real Estate & Auction, LC. See our contact numbers listed below.

**See October 1 Grass & Grain for full details or go to website**

**118 ACRES • MIDDLE CREEK VALLEY**

**CHASE COUNTY • FLINT HILLS**

**TUESDAY, OCTOBER 29 — 7:00 PM**

**Auction Location: Community Building, Swope Park — COTTONWOOD FALLS, KS**

**SELLERS: BRICKHOUSE FAMILY REVOCABLE TRUST & RONALD PRACHT**

**ADDRESS:** 822 Middle Creek Rd., Elmdale, KS 66850. **LOCATION:** From Elmdale, KS and Hwy. 50, property is 4 miles west, northwest on paved Middle Creek Road. The property is on the north side of the road. Watch for signs.

What a location! The property consists of Flint Hills high country overlooking Middle Creek Valley, cropland and brome grass. Collett Creek and timber flow through this property. The cropland consists of 34.5 acres. 13.23 acres of brome on the west side of Collett Creek. Pasture watered by 2 ponds. Deer, turkey and other wildlife. Ranch style modular home on a full basement. Outbuildings.

The property is sold in as is condition. Buyer needs to rely on their own judgments and make their own inspections. Property is not sold contingent upon financing or inspections. All statements made evening of auction take precedence over advertisements.

**See October 8 Grass & Grain for full details or go to website**

**RICK GRIFFIN**  
Broker/Auctioneer  
Cell: 620-343-0473

**Griffin Real Estate**

**& Auction Service LC**

**CHUCK MAGGARD**  
Sales/Auctioneer  
Cell: 620-794-8824

**305 Broadway**  
**Cottonwood Falls, KS 66845**  
Phone: 620-273-6421 • Fax: 620-273-6425  
Toll Free: 1-866-273-6421

**In Office: Nancy Griffin, Heidi Maggard**  
Email: [griffinrealestate@sbcglobal.net](mailto:griffinrealestate@sbcglobal.net)  
[www.GriffinRealEstateAuction.com](http://www.GriffinRealEstateAuction.com)



## OUR TRUCKS WORK.

AT WESTFALL, WE HAVE A TRUCK FOR EVERY PURPOSE.  
CALL TODAY AND SAVE ON 2013 MODELS!

**2013 GMC SIERRA 3/4 TON**

**4x4**

6.0L V8, Auto, A/C, Locking  
Diff, Pwr Locks, Keyless  
LIST \$35,140  
#162160



**\$25,495\***

**SNOW PLOW/PREP  
TRAILER PACKAGE**

**WE ACCEPT GRAIN & LIVESTOCK TRADES!**

**WWW.WESTFALLGMC.COM**

800-962-7322 • 3915 NE Randolph Rd • Kansas City, MO 64161



\*Price shown after all applicable rebates, including Customer Cash, Bonus Cash, Owner Loyalty & Trade Assistance. Restrictions may apply, see dealer for details. Expires 10/31/13.

On the fence about your steel supplier?



**Structural Pipe • Tubing • Sucker Rods**  
**Guardrail • Precut Posts**



Manhattan & Wamego  
Locations  
[cbipipe.com](http://cbipipe.com)



**(785) 587-0400**

[mike@cbipipe.com](mailto:mike@cbipipe.com) • [brody@cbipipe.com](mailto:brody@cbipipe.com)

Call or E-Mail  
For Quotes!



## Early results suggest carcass value enhanced by finishing out of the sun

On a hot day, cattle prefer shade. Observing the obvious led to research on the benefits of providing shade in open pens, even before the era of large-scale cattle feeding.

That research continues, ongoing today at Pratt Feeders, a 40,000-head, quality-focused feedyard managed by Jerry Bohn. He noted in last year's profile on winning a Certified Angus Beef® Quality Focus Award that shades were added to some pens to assess the cost/benefit on cattle already stressed by widespread drought.

More recently, Bohn addressed the Feeding Quality Forum Aug. 22 in Garden City.

"We had a little death loss each of the last three years due to heat," Bohn said. Last year was the worst, and prompted him to hire an Iowa contractor to build five shades straddling ten pens, at the cost of

\$15,000 each. The 50- by 48-foot steel frames have canvas covers with a heat escape vent in the center, all supported by three 24-inch steel poles.

Up to 150 cattle found relief under each structure during the hottest days. Last winter a 17-inch snowfall did not cause problems, but there was significant storm damage this summer from 110-mph winds.

A research project with Kansas State University this year included a veterinary student working at the yard all summer, and that study is in its summary stage now. Preliminary results were shared on groups of cattle that were sorted a month to six weeks before marketing.

"Sorting the cattle as equally and randomly as we could, we put one group under the shades and one in the regular feedlot pens," Bohn said. "We then measured feed intake, average

daily gain and feed conversion, and later gathered carcass data from National Beef."

In highlighting basic results, the cattle feeder said he was surprised there was not much difference in feedlot performance with or without shade.

"What we did see in four of the six groups was a pretty good difference in packing plant performance," Bohn reported. "That generally favored the cattle in the shade and it came from hot yield as well as quality grade."

From an animal welfare standpoint, he added, "I think we have to continue to look at these kinds of things as an industry. Sometimes I think we'll be forced to do things in the future that might not have good economic reasons, but you've got to do it the right way."



**2014 Honda Pioneer 700-4 4x4**  
**Call For Best Price!**

**Garber's Honda** 402-729-2294  
56885 Hwy. 136, Fairbury, NE 68352

Power 700-4  
HONDA PIONEER IS ONLY FOR DRIVERS 16 YEARS AND OLDER. MULTIPURPOSE UTILITY VEHICLES CAN BE HAZARDOUS TO OPERATE. FOR YOUR SAFETY, BE RESPONSIBLE. ALWAYS WEAR A HELMET, EYE PROTECTION AND APPROPRIATE CLOTHING. ALWAYS WEAR YOUR SEATBELT, AND KEEP THE SIDES NETS AND DOORS CLOSED. AVOID EXCESSIVE SPEEDS AND BE CAREFUL ON DIFFICULT TERRAIN. ALL HONDA DRIVERS SHOULD WATCH THE SAFETY VIDEO MULTIPURPOSE UTILITY VEHICLES: A GUIDE TO SAFE OPERATION AND READ THE OWNER'S MANUAL BEFORE OPERATING THE VEHICLE. NEVER DRIVE UNDER THE INFLUENCE OF DRUGS OR ALCOHOL. ON PUBLIC ROADS OR WITH MORE THAN ONE PASSENGER, DRIVER AND PASSENGER MUST BE TALL ENOUGH FOR SEATBELT TO FIT PROPERLY AND TO BRACE THEMSELVES WITH BOTH FEET FIRMLY ON THE FLOOR. PASSENGER MUST BE ABLE TO GRASP THE HAND HOLD WITH THE SEATBELT ON AND BOTH FEET ON THE FLOOR. RESPECT THE ENVIRONMENT WHEN DRIVING. Pioneer is a trademark of Honda Motor Co., Ltd. (HMC) © 2013 HMC. All rights reserved.



**GSI**  
**GRAIN BINS**  
**ALL SIZES AVAILABLE**  
**Hopper Bins Available**  
**FINANCING AVAILABLE**  
**Harder AG PRODUCTS**  
**West Highway 50**  
**PEABODY, KANSAS 66866**  
**Phone 620-983-2158**  
**www.grainbinsusa.com**

**HERINGTON LIVESTOCK COMMISSION CO.**

**CATTLE SALE EVERY WEDNESDAY: 11:30 AM**  
**SELL HOGS 1ST & 3RD**  
**WEDNESDAY OF EVERY MONTH**  
**OCTOBER 16, 2013**

**Steer & heifer calves sold steady. Feeder steers and heifers, sold steady to \$3 higher depending on condition. Cows and bulls sold steady.**

COWS		STEERS		HEIFERS	
Hope, blk	1905@86.00	Wilsey, 2 mix	353@199.00	Herington, 7 blk	538@161.00
Wilsey, char	1365@84.25	Herington, 2 blk	485@184.00	Council Grove, 4 blk	543@159.50
Council Grove, blk	1500@83.25	Lincolnville, blk	475@179.00	Herington, blk	545@159.00
White City, blk	1330@83.25	Wilsey, 4 mix	550@177.00	Lincolnville, 2 bwf	475@156.00
Wilsey, blk	1455@83.00	Herington, blk	605@169.00	Dwight, 9 blk	624@156.00
Marion, blk	1415@82.25	Herington, 3 blk	612@169.00	Wilsey, 3 mix	432@155.50
Herington, char	1210@81.25	Lincolnville, blk	615@165.50	Herington, 8 blk	721@155.00
Council Grove, bwf	1375@81.00	Herington, 13 bwf	788@162.00	White City, 4 mix	506@154.50
Ramona, bwf	1235@80.75	White City, 20 blk	853@161.25	Florence, 6 mix	687@153.75
Wilsey, blk	1525@80.50	Wichita, 11 blk	836@160.25	White City, 15 mix	802@153.50
Chapman, rwf	1540@80.25	Hope, 62 mix	878@159.60	Woodbine, 16 mix	816@153.50
Marion, blk	1575@80.25	Herington, 21 mix	815@159.50	Florence, 65 mix	777@152.50
Burdick, bmf	1725@77.00	Lincolnville, 11 mix	820@159.50	Woodbine, 25 mix	831@149.10
Chapman, rmf	1850@76.50	Herington, 9 blk	783@158.75	Wilsey, 2 rwf	553@149.00
Lincolnville, blk	1280@76.25	Herington, 9 mix	681@158.25	Herington, 21 mix	553@148.75
Burdick, blk	3185@74.50	Lincolnville, 12 blk	732@157.50	Tampa, 10 bwf	863@147.10
Lincolnville, rwf	1405@74.25	Council Grove, 7 mix	734@156.25	Council Grove, 5 mix	677@145.00
Lincolnville, rwf	1540@74.00	Council Grove, 8 mix	590@155.50	Council Grove, 4 blk	1131@124.00
Herington, blk	1565@73.75	Lost Springs, 5 blk	662@155.25		
Council Grove, blk	1205@73.75	Marion, 7 mix	846@155.25	<b>BULLS</b>	
Council Grove, rwf	1425@72.75	Lincolnville, 43 mix	850@155.00	Florence, blk	2160@100.50
Council Grove, bmf	1275@72.00	Wilsey, 8 mix	905@149.25	Burdick, blk	1755@96.75
Council Grove, bmf	1245@70.75	Tampa, 60 mix	890@149.10	Marion, blk	2070@93.25
Marion, blk	1260@70.50	Lincolnville, 55 mix	925@149.00	White City, blk	1920@91.75
Council Grove, bwf	1330@70.00	Herington, 58 blk	978@146.35	Ramona, red	1685@90.25

**BRED COWS: 5-7 years old, 3-5 months bred, \$1130-\$1500**

**EARLY CONSIGNMENTS FOR OCTOBER 23:**

- 12 mix steers and heifers, 500-600 lbs.
- 14 mix steers and heifers, 450-600 lbs.
- 18 black steers and heifers, 500-650 lbs.
- 15 mix steers, 675-725 lbs.
- 10 black steers, 700-725 lbs., off grass, longtime weaned
- 18 black heifers, 750-850 lbs.
- 18 mix heifers, 725-750 lbs.
- 15 mix heifers, 775-800 lbs.
- 60 mostly black steers, 875-900 lbs.
- 60 mix steers, 875-900 lbs.
- 130 mix steers, 900-925 lbs.
- 60 mostly black steers, 825-850 lbs., pending
- 64 black heifers, 750-775 lbs., pending
- 124 mix steers, 850 lbs., off grass, pending

**MORE CATTLE BY SALE TIME!**

**Don't forget the video as an option to market your cattle.**  
**View our live auctions at [lmaauctions.com](http://lmaauctions.com)**

**Our Consignments can now be viewed after 12 Noon on Mondays by going to [www.grassandgrain.com](http://www.grassandgrain.com) & logging onto the online Subscription.**

**Farmer's Cafe Now Open:**  
Tuesday, 11-7 • Wednesday, 6A-8P • Thursday, 6-2  
**785-258-2785**

**\*\*Now Accepting Registration for Internet Bidding at [LMAAUCTIONS.COM](http://LMAAUCTIONS.COM)\*\***

Many more consignments by sale time. Call in your consignments now for maximum advertising. For more information on any of these cattle, call Herington Livestock or Bill Mathias, 785-258-0102. SEE YOU AT THE SALE!

KFRM AM 550, Every Wed., 8:00 a.m.  
Barn Phone 785-258-2205 \*Fax No. 785-258-3766

IF YOU HAVE LIVESTOCK FOR SALE OR APPRAISAL, CALL COLLECT.  
**Bill Mathias, Manager • 785-258-0102**  
Gary Suderman - 913-837-6785  
Bob Kickhafer • Cell 785-258-4188 Dave Bures - 402-766-3743

**Farmer's Cafe Now Open:**  
Tuesday, 11-7 • Wednesday, 6A-8P • Thursday, 6-2  
**785-258-2785**

**\*\*Now Accepting Registration for Internet Bidding at [LMAAUCTIONS.COM](http://LMAAUCTIONS.COM)\*\***

Many more consignments by sale time. Call in your consignments now for maximum advertising. For more information on any of these cattle, call Herington Livestock or Bill Mathias, 785-258-0102. SEE YOU AT THE SALE!

KFRM AM 550, Every Wed., 8:00 a.m.  
Barn Phone 785-258-2205 \*Fax No. 785-258-3766

IF YOU HAVE LIVESTOCK FOR SALE OR APPRAISAL, CALL COLLECT.  
**Bill Mathias, Manager • 785-258-0102**  
Gary Suderman - 913-837-6785  
Bob Kickhafer • Cell 785-258-4188 Dave Bures - 402-766-3743

## USDA confirms cancellation of crop reports due to lack of data during shutdown

USDA's National Agricultural Statistics Service (NASS) and World Agricultural Outlook Board said last Thursday they have cancelled or postponed publication of several USDA statistical reports because of the just-ended government shutdown. Reports impacted included NASS's crop production report and the World Agricultural Supply and Demand Estimates (WASDE). NASS's crop progress reports for Oct. 7 and 15 were also cancelled. Other reports will be postponed. USDA said the changes were necessary because while it is up and running as of Thursday, its employees were unable to collect and analyze all the data necessary for the reports in question. USDA reports are considered the gold standard in information about ag markets, and many market analysts have been concerned about the impact on market functioning from the data dearth during the shutdown.

**320 ACRES • MARION COUNTY • 3 PONDS**

# AUCTION

**THURSDAY, NOVEMBER 7 — 7:00 PM**  
Auction Location: Lincolnville Community Bldg. — LINCOLNVILLE, KS

**SELLERS: EMMA HUTH & FAMILY**

**PROPERTY LOCATION:** From Intersections of Hwy. 150 and Hwy. 77 East of Marion, KS, north on Hwy. 77 for 5 miles to 250th Rd. at Antelope, then take 250 Rd. East 3.5 miles to Zebulon Rd., north 1/2 mile to the southeast corner of said property. Watch for signs.

**LEGAL:** N/2 of Sec. 32, Twp. 18, Rge 5, Marion Co., KS, containing 320 acres more or less.

**TAXES:** \$479.68. **MINERALS:** Sellers mineral rights sell with the real estate. There is a mineral lease w/minimal production.

**DESCRIPTION:** Here is a Flint Hills pasture of native bluestem and mixed grasses ready to go to work for YOU! The sellers have cleared the large hedge trees leaving only the smallest sprouts which can be managed with a sprayer. The high volume of grass in this pasture remaining after the lease expiration of October 31, 2013 will be very conducive for winter grazing. The pasture is watered by three ponds. There is a non functioning windmill on the property. The fences are 5 to 3 wire barb with steel and hedge posts.

Access is from Zebulon Rd. on the east and 260th on the north. If a person wanted to improve the access with a gravel road, it is only 1/2 mile from Rd. 250th to the SE corner of the pasture.

**AUCTIONEER'S NOTE:** *Burning and yearly maintenance will continue to improve this pasture. Our sellers have invested in the major cleanup and now are offering the benefit to YOU the buyer. Don't overlook this opportunity. We will look forward to seeing you at the auction!*

**TERMS:** \$40,000.00 earnest money payable in certified funds to Hannaford Abstract & Title Co. upon signing of the contract evening of the auction. Buyers will receive appropriate Kansas deed on or before December 10, 2013. Sellers receive 2013 lease money and will pay 2013 taxes. Title insurance expense for the owner's policy and closing fees of the title company will be shared equally between the buyer and seller. Sale is not subject to buyer receiving financing. All information has been gathered from Marion County sources and is considered accurate, but is not guaranteed. All statements made evening of auction will take precedence over advertisements.

**INSPECTION:** Anytime by appointment with Griffin Real Estate & Auction LC. See our contact numbers listed below.

**RICK GRIFFIN**  
Broker/Auctioneer  
Cell: 620-343-0473

**CHUCK MAGGARD**  
Sales/Auctioneer  
Cell: 620-794-8824

**Griffin Real Estate & Auction Service LC**

Email: [griffinrealestate@sbcglobal.net](mailto:griffinrealestate@sbcglobal.net)  
[www.GriffinRealEstateAuction.com](http://www.GriffinRealEstateAuction.com)

Office:  
305 Broadway  
Cottonwood Falls, KS 66845  
Phone: 620-273-6421  
Fax: 620-273-6425  
Toll Free: 1-866-273-6421

In Office:  
Nancy Griffin, Heidi Maggard

# AUCTION

**SATURDAY, OCTOBER 26 — 9:33 AM**  
**Sterl Hall, 619 N. Rogers — ABILENE, KANSAS**



**2009 HYUNDAI ACCENT GS**  
4 CYLINDER (35+MPG),  
AUTO, AC, PW, PL, PM  
CD PLAYER, ALLOY WHEELS,  
ONLY 28,000 ORIGINAL MILES



**16 FOOT STOCK TRAILER**



**ANTIQUES, FURNITURE & MISCELLANEOUS**  
Crosley washer/dryer, 5 mos. old; recliners; 2 cushion hide-a-bed couch; table, 6 chairs w/leaves; 4 pc. corner bookcase; small china hutch w/curved glass front; china cabinet; microwave & stand; wood cabinets; trunk; window air conditioners; chest of drawers; roll top desk; computer desks; leather office chair; 4 drawer file cabinet; floor fans; lamp tables; Korg digital electric piano; accordion; swivel rockers; wheel chair; walker; dehumidifiers; bed; Dirt Devil vacuum; porch swing; several office wood desks; western lamp; computer monitor; misc. office phones; bookshelves; card table; circular floor fan; cast iron grill and skillets; TVs; AM/FM stereo sets; games; smokers pipe collection; George Foreman grill; deep fat fryers; electric skillet; large pressure cooker; canner; old



Pelouse weigh scale; crockpots; refrigerator dishes; Toaster oven; blue roaster; misc. bowls; electric jar opener; insulators; night stands; boom box; many lamps; bar stools; bar glasses; metal storage cabinet; Pyrex dishes; music box collection; whiskey decanters; lots and lots of records; McConnet whiskey decanters; '50s dining clock; Brookville Hotel collection plate; figurines; afghans; blankets; playing cards; poker chips;



desk brass lamp; antique tags; old maps; angel figurines; books; silverware; tons of Christmas decorations; pair of hanging lamps; footstool; miscellaneous office equipment; advertising pens & pencils.

**YARD & SHOP**  
3 wheel bicycle; (2) 2-wheel bikes; portable tub spa; ammo boxes; porch swing; shovels; rakes; weed eaters; saws; misc. hand tools; wooden nail keg.

**THIS IS ONLY A PARTIAL LISTING. THERE ARE MANY, MANY MORE ITEMS YET TO BE UNCOVERED! ANNOUNCEMENTS MADE DAY OF SALE TAKE PRECEDENCE OVER PRINTED MATERIAL. LUNCH SERVED.**

**SELLERS: TRENT, DEB & JUNE TAYLOR**

**CLERK/CASHIER AUCTION COMPANY**

**RON SHIVERS REALTY & AUCTION CO.**  
RON SHIVERS, BROKER/AUCTIONEER  
120 NE 14TH ST., P.O. BOX 356, ABILENE, KS 67410  
PHONE: (785) 263-7488 • FAX: (785) 263-1973  
EMAIL: [rsrealty@ikansas.com](mailto:rsrealty@ikansas.com)  
Visit our website: [www.rsrealtyandauction.com](http://www.rsrealtyandauction.com)

*"Be Wise"...Select*



**All New!**  
**2013 GMC Sierra 2500 SLE**  
**Crew Cab 4WD Short Bed V8**

Stock# 4050N



**MSRP \$44,145**

Plus you can save up to \$6000\* in rebates & discounts!

**GMC** **GM Pro Grade Protection:**  
2 YR / 24,000 miles of Scheduled Maintenance  
3 YR / 36,000 mile Bumper to Bumper Warranty  
5 YR / 100,000 mile Powertrain Warranty



**BENNETT**  
**BUICK GMC**

Free 2 Years Scheduled Maintenance on all New 2013 GMC Sierra 1500!

2013 Buick LaCrosse 1SL  
Leather V6 AWD  
Stock #3064 \$38,385



Plus \$1500 Cash Back or 0.0% APR

**2013 models are going fast!**  
**Get yours while the rebates are still available!**



2013 Buick LaCrosse Premium V6 FWD  
Stock #3065 \$42,490

Plus \$1500 Cash Back or 0.0% APR

**All New Sonoma Red!**  
**2013 GMC Sierra 1500 Work Truck**  
**Regular Cab 4WD Standard Bed V8**

Stock #4089



**MSRP \$32,333!**

Plus you can save up to \$6000\* in rebates & discounts!

**GMC** **GM Pro Grade Protection:**  
2 YR / 24,000 miles of Scheduled Maintenance  
3 YR / 36,000 mile Bumper to Bumper Warranty  
5 YR / 100,000 mile Powertrain Warranty

651 S. Ohio - Salina, Kansas 1-800-569-5653 [bennettbuickgmc.com](http://bennettbuickgmc.com)

# Farmers & Ranchers

## AUCTIONS EVERY MONDAY & THURSDAY

**Selling Hogs & Cattle every Monday**

**UPCOMING SALES CALENDAR:**

**Special Calf Sale:**

- **Tuesday, October 29th - 12 Noon**
- **Tuesday, November 5th - 12 Noon**
- **Tuesday, November 12th - 12 Noon**

**Cow Sales:**

- **Tuesday, November 19th - 12 Noon**
- **Tuesday, December 10th - 12 Noon**
- **Tuesday, December 17th - 12 Noon**

**Receipts for the week totaled 5,199 cattle and 0 Hogs.**

STEERS			20 blk	Ten Sleep, WY	\$1,850.00
300-400	\$200.00-\$215.00		9 blk	Gypsum	\$1,825.00
400-500	\$196.00-\$211.00		80 blk	Ten Sleep, WY	\$1,825.00
500-600	\$184.00-\$197.00		REGULAR SALE		
600-700	\$165.00-\$177.00		STEERS		
700-800	\$163.00-\$172.50		3 blk	Marquette	383@215.00
800-900	\$154.00-\$167.25		2 mix	Concordia	353@213.00
900-1000	No Test		2 blk	Culver	425@211.00
HEIFERS			4 mix	Bennington	420@210.00
300-400	No Test		6 blk	Galva	422@209.00
400-500	\$180.00-\$184.50		5 blk	Salina	414@208.50
500-600	\$166.00-\$170.50		15 mix	Salina	480@199.00
600-700	\$154.00-\$168.50		4 mix	Windom	485@198.00
700-800	\$150.00-\$160.50		4 blk	Culver	504@197.00
800-900	\$142.00-\$154.00		3 blk	Lehigh	462@197.00
900-1000	\$140.00-\$148.00		3 blk	Bennington	490@196.00
TUESDAY, OCTOBER 15 COW SALE			2 blk	Hillsboro	505@196.00
HEIFERS			5 blk	Hesston	495@195.00
14 blk	Hutchinson	\$2,075.00	4 blk	Bennington	523@193.00
8 blk	Hutchinson	\$1,975.00	6 mix	Culver	530@193.00
30 blk	Leoti	\$1,970.00	4 blk	Salina	534@193.00
9 blk	Holyrood	\$1,935.00	3 bwf	Culver	613@177.00
14 blk	Hutchinson	\$1,925.00	3 blk	Hillsboro	610@177.00
43 blk	Lindsborg	\$1,810.00	2 blk	Hillsboro	668@176.00
26 blk	Lindsborg	\$1,800.00	2 blk	Brookville	645@175.00
39 blk	Lindsborg	\$1,785.00	11 mix	Minneapolis	647@174.50
16 bwf	Leoti	\$1,775.00	2 blk	Longford	683@174.00
COW PAIRS			14 blk	Longford	656@173.00
7 blk	Morganville	\$2,250.00	35 blk	Hope	750@172.50
8 blk	Morganville	\$2,235.00	12 blk	Bennington	708@172.00
5 blk	Morganville	\$2,200.00	18 blk	Abilene	741@171.00
4 blk	Marion	\$2,150.00	8 blk	Gypsum	764@169.25
7 blk	Marion	\$2,150.00	82 blk	Hope	812@167.25
12 blk	Riley	\$2,150.00	24 mix	Bennington	774@167.00
8 blk	Riley	\$2,125.00	35 blk	Miltonvale	798@166.75
9 blk	Morganville	\$2,100.00	29 mix	Halstead	858@165.00
SPRING BRED			29 blk	Bennington	815@164.75
35 blk	Damar	\$1,975.00	64 mix	Hope	818@163.85
22 blk	Ten Sleep, WY	\$1,925.00	31 blk	Gypsum	871@161.75
6 char	Abilene	\$1,925.00	3 blk	Kanopolis	707@160.50
18 blk	Gypsum	\$1,910.00	19 blk	Miltonvale	879@160.25
11 blk	Alma	\$1,910.00	60 blk	Hope	930@160.00
21 blk	Damar	\$1,875.00	61 mix	Beloit	936@158.50
5 char	Abilene	\$1,875.00	10 red	Tampa	901@158.25
12 char	Abilene	\$1,860.00	120 blk	Hope	955@157.75

**IN STOCK TODAY:**

- 6'8"x20 GR Gooseneck Stock Trailer
- 6'8"x20 Gooseneck Stock Trailer
- Tripp Hopper Feeders
- Heavy Duty Round Bale Feeders

# Livestock Commission Co., Inc.

## Salina, KANSAS

**SALE BARN PHONE: 785-825-0211**

**MONDAY — HOGS & CATTLE**

Hogs sell at 10:30 a.m. Cattle at 12:00 Noon. Selling calves and yearlings first, followed by Packer cows and bulls.

**THURSDAY — CATTLE ONLY**

Selling starts at 10:00 a.m. Consign your cattle as early as possible so we can get them highly advertised.

— AUCTIONEERS —

KYLE ELWOOD, GARREN WALROD & RUSTY TAYLOR

For a complete list of cattle for all sales check out our website at [www.fandrlive.com](http://www.fandrlive.com)

6 red	Tampa	987@148.00	12 mix	Gypsum	814@154.00
11 hols	Emporia	605@115.00	46 mix	Abilene	828@153.75
26 hols	Salina	637@112.50	13 blk	Ellsworth	817@153.50
5 hols	Ellsworth	653@110.00	62 mix	Barnard	813@153.00
6 hols	Ellsworth	799@110.00	6 mix	Clafin	807@151.50
3 hols	Minneapolis	680@110.00	57 mix	Wilsey	889@149.50
6 hols	Minneapolis	814@107.00	11 blk	Tescott	848@149.25
HEIFERS			8 blk	Ellsworth	912@148.75
5 blk	Bennington	460@184.50	8 blk	McPherson	880@148.00
22 blk	Salina	482@183.50	7 blk	Ellsworth	904@148.00
5 blk	Salina	416@180.00	CALVES		
3 mix	Minneapolis	443@178.00	1 blk	Salina	225@510.00
2 blk	Sterling	428@176.00	2 blk	Salina	190@485.00
7 blk	Halstead	519@170.50	2 blk	Salina	250@470.00
3 blk	Bennington	508@170.00	1 blk	Salina	175@435.00
34 blk	Salina	552@170.00	2 blk	Salina	208@435.00
9 blk	Longford	519@169.00	1 blk	Americus	215@425.00
18 blk	Longford	637@168.50	1 blk	Salina	250@410.00
9 blk	Salina	514@168.00	1 blk	Americus	125@375.00
2 mix	Abilene	558@167.00	COWS		
2 blk	Brookville	548@166.00	1 blk	Oconto, NE	1960@90.25
6 blk	Gypsum	614@166.00	1 blk	Randolph	1585@89.50
13 mix	Tescott	622@165.50	1 red	Hillsboro	1295@87.50
2 blk	Marquette	518@165.00	1 blk	Tescott	1860@87.50
2 blk	Brookville	663@165.00	1 blk	Randolph	1155@87.00
11 mix	Gypsum	688@165.00	1 bwf	Minneapolis	1600@86.50
8 mix	Minneapolis	558@165.00	1 bwf	Lindsborg	1620@86.00
11 mix	Smolan	630@162.00	1 bwf	Clafin	1625@85.50
4 char	Randolph	650@162.00	BULLS		
3 blk	Kanopolis	707@160.50	1 blk	Walton	2270@108.00
6 blk	Gypsum	727@160.00	1 blk	Walton	2180@106.00
5 blk	Marion	714@159.50	1 char	Abilene	1820@101.00
19 blk	Tescott	746@159.00	1 red	Strong City	1310@95.75
10 blk	Clafin	749@158.00	1 red	Wells	1745@95.00
7 blk	Marion	766@155.00			
70 mix	Beloit	783@154.60			

**EARLY CONSIGNMENTS FOR THURSDAY, OCTOBER 24TH:**

20 str, 500-550 lbs.; 50 str, 725-850 lbs., vacc.; 16 str & hfrs, 500 lbs.; 100 mostly str, 550-600 lbs.; 21 hfrs, 800 lbs., off grass; 70 blk str & hfrs, 450-650 lbs.; 12 blk str & hfrs, 400-600 lbs.; 80 blk str, 600-800 lbs., home raised/weaned/vacc.

**PLUS MANY MORE BY SALE TIME!**

**EARLY CONSIGNMENTS FOR TUESDAY, OCTOBER 29TH:**

18 str & hfrs, 400-600 lbs., fall vacc.; 19 blk str & hfrs, 500-600 lbs.; 130 mostly blk str & hfrs, 500-700 lbs., fall vacc.; 20 str & hfrs, 600-800 lbs.; 18 blk str & hfrs, 500-600 lbs., fall vacc.; 150 blk str & hfrs, 550-700 lbs.; 160 str & hfrs, 500-600 lbs.; 75 blk str & hfrs, 500-600 lbs.; 75 blk str & hfrs, 450-600 lbs., fall vacc.; 70 blk str & hfrs, 500-700 lbs., Angus source; 130 str & hfrs, 500-600 lbs.; 40 blk str, 500-525 lbs., 2 rnd vacc.; 160 str & hfrs, 500-600 lbs., fall vacc.; 100 mostly blk/char str & hfrs, 400-600 lbs.; 9 blk str, 400-450 lbs., 2 rnd vacc.; 125 blk str & hfrs, 500-600 lbs.; 205 blk str & hfrs, 400-550 lbs., fall vacc.; 148 blk/bwf str & hfrs, 475-600 lbs., fall vacc.; 15 blk str, 500 lbs., weaned/vacc.; 11 str & hfrs, 600-700 lbs., fall vacc.; 20 str & hfrs, 500-600 lbs., fall vacc.; 100 str & hfrs, 500-700 lbs., fall vacc.; 50 str & hfrs, 400-600 lbs.; 50 red Angus str & hfrs, 500-550 lbs.; 100 str & hfrs, 500-600 lbs.; 60 str & hfrs, 500-650 lbs., vacc.; 22 red str & hfrs, 400-600 lbs., weaned/ 2 rnd vacc.

**PLUS MANY MORE BY SALE TIME!**

For Information or estimates, contact:

**Mike Samples, Sale Mgr., Cell Phone 785-826-7884**  
**Kyle Elwood, Asst. Sale Mgr., Cell Phone 785-493-2901**

Check our listings each week on our website at [www.fandrlive.com](http://www.fandrlive.com)

Jim Crowther  
785-254-7385  
Roxbury, KS

Lisa Long  
785-531-0606  
Ellsworth, KS

Kenny Briscoe  
785-658-7386  
Lincoln, KS

Kevin Henke  
H: 785-732-6434, C: 785-565-3525  
Agenda, KS



# CLASSIFIEDS

## CLASSIFIED AD DEADLINE IS NOON SATURDAY

Although complete name, address and phone number need not appear in your ad, we must have this information for our records.

Name: \_\_\_\_\_ Phone #: \_\_\_\_\_

Address: \_\_\_\_\_ City: \_\_\_\_\_ State: \_\_\_\_\_ Zip: \_\_\_\_\_

### WRITE YOUR AD HERE

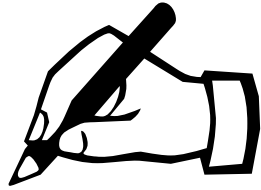

## RATES AND DISCOUNTS

### FIGURE YOUR COST HERE:

RATE: 60¢ a word.

Number of words: \_\_\_\_\_ @ 60¢ each

Cost for one week: \_\_\_\_\_

Multiply one-week cost times number of weeks you want ad to run.

Run ad \_\_\_\_\_ consecutive weeks.

Category: \_\_\_\_\_

Cost for \_\_\_\_\_ weeks: \_\_\_\_\_

**DISCOUNTS:** (with cash or credit card orders only)  
deduct 10% if ad runs 2 or 3 weeks;  
deduct 25% if ad runs 4 weeks.

Less discounts: \_\_\_\_\_

**TOTAL: \$** \_\_\_\_\_

**PAY WITH (PLEASE CIRCLE ONE):**

**CHECK    MASTERCARD    VISA    DISCOVER**

Card No. \_\_\_\_\_ Exp. Date \_\_\_\_\_

V-Code \_\_\_\_\_ (required) last  
3 digits (see sample: 567) located  
on the back of your credit card on  
the signature panel.

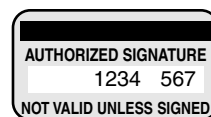

Signature: \_\_\_\_\_

## CLASSIFICATIONS

CATTLE	GOAT
SWINE	SHEEP
HORSES	POULTRY
FERTILIZER	TRAILERS
FEED & SEED	MACHINERY
AUTOMOTIVE	EMPLOYMENT
REAL ESTATE	ANTIQUES
SERVICES	PASTURE
IRRIGATION	WANTED
HARVESTING	PETS
LIVESTOCK OTHER	
LIVESTOCK EQUIPMENT	
BUILDINGS-BUILDING MATERIALS	
BINS - DRYERS - VACS	
MOBILE HOMES	
SPRAY EQUIPMENT	
BUSINESS OPPORTUNITIES	
WELDING	
MISCELLANEOUS	

## REMINDERS

- Please notify us of any errors at once. We cannot be responsible beyond the first insertion.
- **NO REFUNDS!**
- **BY PHONE:** Ads not accompanied by payment have \$1.00 billing charge added, and discounts are not available.



## Four Ways To Place Your Ad

**CALL: 877-537-3816 TOLL-FREE OR 785-539-7558**

**MAIL TO: AG PRESS, Box 1009, Manhattan, Kansas 66505**

**FAX: 785-539-2679**

**ONLINE: [www.grassandgrain.com](http://www.grassandgrain.com)**



### CATTLE



**REGISTERED ANGUS BULLS**  
Spring Yearlings  
& Fall Yearlings  
Sires by In Focus, Final  
Answer, Pendleton Image  
Maker, KCF Bennett Index

**Performance Records Available**  
HOLTON, KANSAS  
**785-364-3517 Hm**  
**785-845-5272 Cell**  
**785-817-2328 Cell**

### CATTLE

#### BLACK ANGUS POLLED HEREFORD BULLS

Full Brothers  
Volume Discounts  
Large frame, low birth weight,  
fertility tested  
• Guaranteed & Delivered •  
Add meat, muscle, growth.  
Heifers also available.

**MIKE and BOB FEIGHT**  
CLYDE, KANSAS  
**785-614-1368**  
**785-243-4973**  
**785-446-3729**

#### POLLED HEREFORD BULLS

**Bred for Complete Performance**  
• **Growth**  
• **Muscle**  
• **Maternal**  
• **Disposition**  
**Fertility Tested and Guaranteed**

**DETTKE FARMS**  
Call:  
**ANDY DETTKE**  
Marysville, KS  
**785-268-0423**  
**785-562-6257 Brian**

**FOR SALE:** Registered Simmental deep bodied, easy fleshing cow with fancy October heifer calf sired by Triple C Bettis. Katherine Culbertson, Manhattan. 785-410-1230.

**CLUB CALVES For Sale!** Sired by Monopoly, Walks Alone, One and Only, Ace of Diamonds, and Get Serious. Crossbreds and Purebred Shorthorns. Steers and Heifers. Goetzmann Family Cattle. 913-909-8955

**CERTIFIED RED ANGUS: 48** coming 3 yr old bred cows, 96 bred heifers will be selling Oct. 24 on Superior Livestock Select Female Auction, Lots 30091, 30092 & 30093. 785-289-0066.

### CATTLE

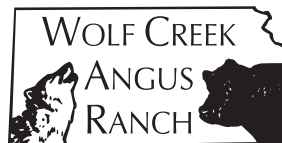

#### 23 ANGUS BULLS For Sale by Private Treaty

Featured Sires: Plainsman, Rito 6EM6, Maverick, Magnitude.

Performance Tested; Fertility Tested; Fully Guaranteed; Free Delivery in KS & NE.

**Volume Discounts**  
See Price List at:  
[www.WolfCreekAngus.com](http://www.WolfCreekAngus.com)  
LURAY, KANSAS  
**785-698-2225**

**POLLED HOMOZYGOUS** black Simmental & Sim-Angus bulls, calving ease with performance and carcass genetics. Sired by Upgrade, Hummer, Stetson, Wrangler, Masterpiece, & Game Day. Rock Creek Ranch. Allen, KS. Jeff, 620- 344-0233. [www.houckrockcreekranch.com](http://www.houckrockcreekranch.com).

**REGISTERED BLACK Angus** bulls, 14 months old, Sons of Predominate, Predestined, Thunderbird. Great Disposition/ calving ease. Sund Farm, Overbrook. 785-817-4075.

#### Polled Herefords

Balanced EPD's, quality, and good disposition bulls, females and steers.

**Dave Stump**  
Blue Rapids, KS



Home of the Round Barn

**(785) 363-7410**  
**(785) 556-0124**

Visit us at

[SpringhillHerefords.com](http://SpringhillHerefords.com)

A Gold TPR Breeder

### CATTLE



#### ANGUS-CROSS BRED HEIFERS

Heifers All bred for Feb. 2014

*Connealy Right Answer ~  
-Connealy In Focus ~  
Twenty/Twenty~ TC Thunder-  
GAR Prophet*

Pasture exposed for 65 days to registered Blythe Angus Bulls: low birth weight & calving ease, Vaccinated, Pelvic measured, GeneMax scored, Calm Disposition, Black & BWF

#### Blythe Angus Heifer Development

White City, KS  
Debbie Lyons-Blythe &  
Duane Blythe  
**785-349-2652**  
**785-466-1883**  
**785-466-1338**

**(100) 2 year old fall pairs; 100** spring bred heifers, All'd for February 20th; 100 open and Commercial registered heifers; (10) 18 month old registered bulls with EPD records; (40) 4- 7 year old pairs, these are Brangus bred on the same grass they were born on. See all these on video at [clovlanfarms.com](http://clovlanfarms.com) 785-418-2983.

**PUREBRED POLLED Hereford** bulls for sale. Great lines, can be registered. 17 months old, dark red, eye patches, gentle, \$1500- \$2000, will guarantee. Topeka. Call 785-256-2141.

**GRASS & GRAIN**  
**785-539-7558**

### CATTLE

#### SimAngus and PB Simmental Bulls FOR SALE

PRIVATE TREATY  
Solid Black, Blaze Faces  
20 months old, Big and Stout  
Ready to turn out, priced FOB

**785-983-4483 \ 785-466-6475**  
**Cow Camp Ranch**

— Also available —  
**Commercial Bred Heifers**  
**SimAngus and Angus**  
Load lots, for prices call:  
Mark Brunner **785-258-0173**

#### HEREFORD BULLS



Good bulls with balanced EPD's, practical development, good disposition & eye appeal.

#### Oleen Cattle Co.

Falun, KS  
GLENN CHUCK  
785-668-2368 785-668-2454

#### Bull & Female Sale SAT., MARCH 8 2014



#### MILL BRAE RANCH

Mark Nikkel, Managing Partner  
Maple Hill, Kansas  
**785-256-4327**  
[millbraeranch.com](http://millbraeranch.com)

**HEREFORD BULLS H & P** yearling fall heifers, select 4H & FFA prospects. Will deliver. Davis Herefords. Maple Hill. 785-256-4643.

### CATTLE

#### IRVINE RANCH

**ANNUAL PRODUCTION SALE**  
NOVEMBER 2nd, 2013  
SATURDAY • 1:00 PM  
*At the Ranch*  
3370 Casement Rd  
Manhattan, KS

**Selling:**  
• 40 Simmental & SimAngus Bulls  
Breed Leading \$ Index Values  
• 20 Fall Cow/ Calf Pairs  
Registered,  
Young & Productive  
• 10 Commercial Open Heifers

[www.IrvineRanchGenetics.com](http://www.IrvineRanchGenetics.com)

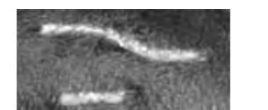

**(785) 313-7473**  
[johngrivine@sbcglobal.net](mailto:johngrivine@sbcglobal.net)

#### ANGUS & SIMMENTAL-ANGUS BULLS



- Priced for the Commercial Cattleman
- Yearlings & 2 yr. olds with calving ease & growth
- Excellent Selection with Volume Discounts
- Performance Data Available
- Good Maternal Traits

#### Huninghake Angus

FRANKFORT, KS  
*Leo Huninghake*  
785-292-4537  
Cell: 785-556-2648

**POLLED SHORTHORN** bulls-cover your fall needs now. For calving ease, growth, docility, profitability, maternal traits, shop here. Excellent selection. Keith Laue-Abilene. 785-479-2288.

**2 YEAR Old Polled Hereford** bulls All sired. Walnut Grove Farms. 785-527-1049, 785-527-1033.

**FANCY CREEK Charolais 2** coming two year old bulls & 1 October Yearling bull for sale. Bulls sired by Fancy Creek First Choice and Wyoming Wind. Don Olsen, 785-313-2099.

**WANTED: BLOCKING chute,** blower, clippers for 4H Show Cattle project. Call Jon or Joy at 785-822-4908.



# GRASS & GRAIN DIRECTORY

## AUCTIONEERS



### GANNON REAL ESTATE & AUCTIONS

VERN GANNON, CAI  
Broker/Auctioneer  
Manhattan, Kansas 66502  
785-539-2316  
785-537-9003  
www.gannonauctions.com  
The Experienced Sound In Selling

Online Bidding Powered By  
**AuctionTime.com**

**CALL FOR ALL YOUR ...**  
\* Construction \* Farm  
\* Truck \* Trailer &  
Attachments Listings!

### Jim Hoobler Auction Company

719-989-1530  
719-742-5496  
email: pegjimah@msn.com

**purple wave**  
auction

### BUY & SELL

Ag Equipment  
Const. Equipment  
& Vehicles  
1.866.608.9283  
purplewave.com

### HALDEMAN WELL DRILLING & PUMP SERVICE



WELL DRILLING  
COMPLETE PUMP SERVICE  
SOLAR PUMPS  
MANHATTAN, KS  
Day or Night  
785-539-9295

### HOOVER TARP SALES



Abilene, KS  
Toll Free 1-800-536-2348

"DON'T GO TARPLESS"  
www.hoovertarpsales.com

**GENUINE SHUR-LOK  
NOTHING LESS!**  
FAX 785-598-2282



WINDMILLS  
HAND PUMPS  
PARTS

### LAKE SIDE PLUMBING

785-293-5797  
RANDOLPH, KS

### CARY'S TREE SHEARING

Custom Pasture Shearing  
Skid Loader Work

785-632-3612  
Leave Message



STEVE MURRAY  
Broker/Auctioneer  
MURRAY

AUCTION & REALTY  
Real Estate - Farm - Household  
785-556-4354  
murrayrealtyandauction@yahoo.com  
www.murrayauctionandrealty.com



ARMSBID.COM  
Kull's Old Town  
Station invites con-  
signments for our  
Spring, Summer &  
Fall Auctions. If you  
have 1 or 1,000, we'd like to talk to you.

We will also buy collections or  
individual guns.

Dan@ArmsBid.com or  
785-862-8800 • 800-466-5516  
Topeka, Kansas

JEFF RUCKERT,

SALES AGENT/AUCTIONEER

2708 Amherst Ave

Manhattan, KS

785-565-8293

www.ruckertrealty.com



**United  
Country**

Ruckert Realty & Auction

Homes, Farms, Ranches, Land,  
Auctions & Recreational Property

**YOUR AD  
COULD BE HERE!**  
**GRASS & GRAIN**  
785-539-7558

Custom Manure  
Hauling & Spreading  
*Big to Small Jobs!*  
**Chore-Boyz Services**  
913-636-1099

KCAT Tree Service, LLC

• Tree Removal & Trimming  
• Reasonable Rates  
• FREE Estimates • Insured

Ken Honig:  
785-305-0295

Blue Valley Drilling, Inc.  
Water Well Drilling & Service  
Family Business Over 70 Years!  
CONTACT ERIC STRADER

785-363-7353

**D. ROCHE  
FENCING  
INC.**

QUALITY BUILT FENCES  
DON ROCHE  
785-292-4271  
FRANKFORT, KS

**Coaltrain**  
Insulation /  
Cellulose / Foam



Free Estimates

Rick Johnson, Owner  
785-456-4301  
Wamego, KS 66547  
(Toll Free) 877-456-7836

## CATTLE

OH LDE • ADVANTAGE  
**FOCUS ON FEMALES**  
FIRST EDITION

NOVEMBER 9TH, 2013  
1 PM  
Washington Co. Livestock  
100 head of  
Angus, SimAngus,  
Maine/Angus females



TERRY OH LDE  
785-747-6554  
tohlde62@gmail.com



### ANNUAL ANGUS PRODUCTION SALE

Sunday, November 24, 2013  
1 PM

At the Ranch, Enterprise, KS  
Over 100 head sell  
Including young Registered  
Pairs and Service age,  
calving ease Bulls

Brooke & Jason Woodworth  
785-479-2188

Joel Harrison  
785-479-7496

www.hedgewoodprairie.com



QUALITY ANGUS,  
RED ANGUS AND  
CHAROLAIS  
BULLS FOR SALE

- Loaded with convenience
- Super Dispositions
- Balanced Multiple trait selection
- 20 month old bulls
- Representative of the quality cattlemen have come to expect from one of the most progressive and fastest growing programs in the country.

• Your Private Treaty Head-  
quarters. No Pressure, No  
Politics. All cattle are sold by  
private treaty only. Come visit  
us and together, we'll invest  
the time necessary to identify  
the right bull(s) that best fit  
your program and help you  
gain a competitive edge.

Thank you to all of our custom-  
ers/friends for giving us the op-  
portunity to EARN your busi-  
ness. With your input, we will  
continue to work hard to pro-  
vide the best Angus, Red An-  
gus and Charolais genetics to  
fit your program and help you  
gain a competitive edge.

Please visit our website:  
www.HARMSRANCH.com  
for a listing of bulls  
currently for sale!

### HARMS PLAINVIEW RANCH

Mark & Kim Harms  
2528 250th Street  
Lincolville, KS 66858  
Email: hprbulls@tctelco.net

620-924-5544

Mark's Cell:

620-382-6388

Like us on Facebook



**BULL SALE  
SATURDAY,  
NOVEMBER 23**  
Eureka, Kansas  
Selling 115  
Range-Ready Bulls

Contact for Information:  
Matt: 620-583-4305  
Tom: 620-583-6956  
www.dalebanks.com

## CATTLE

**GRAHAM SCHOOL**  
Graham School for livestock  
men and women. We special-  
ize in teaching pregnancy  
check, artificial insemination,  
herd health, calf delivery and  
many other subjects.

DATES FOR 2013  
NOV 11-15  
DEC 9-13



For more information,  
call or write:  
Dept. GG, Graham School  
641 West Hwy. 31  
Garnett, KS 66032  
785-448-3119  
www.grahamschool.com

### RED ANGUS GELBIEH BULLS

Full Brothers  
Volume Discounts  
Large frame, low birth weight,  
fertility tested  
• Guaranteed & Delivered •  
Add meat, muscle, growth.  
Heifers also available.

MIKE and BOB FEIGHT  
CLYDE, KANSAS  
785-243-4973  
785-614-1368  
785-446-3729

FOR SALE: Registered 3 year  
old Balancer bull. 1/2 Angus 1/2  
Gelbvieh, Homozygous polled.  
Black. Excellent calving ease,  
BW 66, WW 679, YW 1057. 40  
scrotal, great semen test. Vacci-  
nated, wormed. Gentle, good  
condition, ready to work, \$3,950.  
785-556-0050.

**J & S Ranch**  
Red Devon Cattle



• Bulls  
• Heifers  
• Semen  
FOR SALE  
Jim & Sandy Brashears  
rubyreds111@yahoo.com  
11035 S. Waverly St.  
Olathe, KS 66061  
913-909-1347

## SWINE

**BOARS & GILTS**  
Duroc, Chester, York, Hamp,  
& Hamp/Duroc

**SLEICHTER  
DUROC FARM**  
ABILENE, KS  
785-263-1898 785-479-6694



TOP QUALITY HAMP BOARS  
Available Year Around  
GALEN & ROBERTA HARMS  
Whitewater, KS 316-799-2382

### SWINE EQUIPMENT

Buildings — Ventilation  
Flooring — Feeders  
Waterers — Heaters  
Crates — Nursery Equip.

**K & N  
Swine Systems**  
RICK HENRY  
785-336-2130  
SENECA, KANSAS

## HORSES

\*HORSE SALE\*  
Every Monday Night  
6:30 p.m. with Tack



Campbell's Sale Barn  
Linwood, Kansas  
913-723-3661 913-724-1403

BUYER FOR all types of  
horses. 785-556-5740.

## SHEEP

**CLUB LAMB flock complete**  
dispersal, starting at \$175. Bris-  
coe Club lambs. 785-658-5608.  
785-524-3419.

## POULTRY

### Poultry and Small Animal Auction

Fairgrounds, Clay Center, KS

**SCHEDULE  
CHANGES:**  
**October 26, 2013\***  
**December 14, 2013\***  
**February 15, 2014\***  
**April 19, 2014**

\* to be held indoors

### SALES CASH ONLY

15% commission  
Check in begins at 7:00 a.m.  
Auction begins at 12:00 p.m.  
Gate fee: \$1.00 per person  
Fee for no sale over \$50 is  
commission on the bid.  
Birds must be blood tested -  
on site testing (.50/bird)  
Bid is per animal in the cage  
Cages sell with animals  
No boxes except for chicks.  
785-410-0054 or  
785-485-2845

## LIVESTOCK OTHER

RINGNECK PHEASANTS &  
Bobwhite quail. 785-823-7497.

## LIVESTOCK EQUIPMENT

HOLD 'EM Fence Company-  
barbed wire, welded continuous  
fence, pipe, custom tubs, gates,  
alleyways. Cell 785-313-4552,  
home 785-499-5454.

**HYDRABED**

Sales - Installation - Service  
**Jost Fabricating LLC**  
www.jostfabricating.com  
620-947-5406

**Deweze**

Sales - Installation - Service  
**Jost Fabricating LLC**  
www.jostfabricating.com  
620-947-5406

**LINN**  
POST & PIPE, INC.

Continuous Fencing,  
Guaranteed Gates,  
Portable Working Equipment,  
Wrangler Portable Corral,  
EZMT Cattle Feeders,  
Bova- Hold Squeeze Chute.  
For our complete line of live-  
stock handling equipment  
check out our website at  
www.linnpost.com  
Linn, KS: 800-526-0993  
Creighton, NE: 800-638-4036

**Circle S Mfg.**  
LINCOLNVILLE, KANSAS

Circle S Manufacturing  
Hydraulic Chutes  
continuous fencing  
panels and gates

Phone:

620-924-5231

Cell: 620-381-1056

Lincolville, KS 66858

### TRACTOR TIRE FEEDBUNKS FOR SALE

Contact Corey @  
800-295-3345



Portable Corral 785-263-3436  
Introducing our New Rawhide  
Processor by John McDonald  
Used Rawhides for sale also  
www.  
rawhideportablecorral.com

**GRASS & GRAIN**  
785-539-7558

## FEED & SEED

**BROME, PRAIRIE, CRP** Prairie,  
wheat hay big rounds, net  
wrapped, tested. Call for details.  
Cell, 316-217-4478. Home, 620-  
726-5850.

**SMALL SQUARE** Second cut-  
ting alfalfa bales wire tied. \$7  
per bale. Great for feeding  
cows! 785-249-9675.

**FEYH FARM SEED CO**  
ALMA, KANSAS  
Producer and processor of  
native prairie grass seed &  
wildflowers  
**866-765-3415**  
**785-765-4681 Fax**  
nativeseed@feyhfarmseed.com  
"FOR ALL YOUR SEED  
NEEDS"

**TRITICALE SEED** for sale. Call  
Brock Baker. 316-249-1907.

**CEREAL RYE** for cover crop/  
grazing, cleaned, bulk or mini  
bulk, germination tested. 620-  
343-7080.

**HAY FOR sale:** Rye round  
bales 5x6 \$70/ ton. Call Gary at  
785-456-3326, cell or 785-535-  
4233, home.

**BROME & Prairie** 5x6, net  
wrapped, \$45/ bale or \$70/ ton.  
Waverly, Kansas. 913-594-  
2100.

**98 LARGE** round bales of  
brome hay, 101 native, net  
wrapped. 785-266-8441.

**SMALL SQUARE** Straw wire  
tied bales for sale. 785-249-  
9675.

### WANTED DAMAGED GRAIN

We pay top dollar for  
damaged grain. Trucks and  
vac's available. Immediate  
response anywhere.

**Pruess  
Elevator, Inc**  
**1-800-828-6642**

**PRAIRIE HAY 128** net wrapped  
bales, 1180 lbs +/-, put up dry  
mid-July, 12 bales, net wrapped,  
brome (fert). \$78.00/ ton takes it  
all. 785-221-5517.

### DAMAGED GRAIN WANTED STATEWIDE

We buy damaged grain,  
any condition-wet or dry-  
including damaged silo corn.

**TOP DOLLAR!**  
We have vacs and trucks.  
**CALL HEIDI OR GARTON**  
**NORTHERN AG  
SERVICE, INC.**  
800-205-5751

**700 PRAIRIE HAY** net wrapped  
big round bales, clean. \$65 per  
bale. 785-845-4300.

**1863, \$10/bushel; Everest,**  
\$12/ bushel; seed wheat. Treat-  
ing available. 316-990-6144.

**REGISTERED & CERTIFIED**  
2137 & 1863, certified Everest &  
Fuller. Duane Johnson. 785-  
227-2519.

**QUALITY BROME** hay 4x6 net  
wrapped, will load. 785-979-  
2411. No Sunday calls.

**BROME SEED-** Combine run,  
\$1.25 per pound sacked. Ken-  
nedy Farms, Soldier, KS. Call  
785-364-8202, 785-364-4271 or  
785-366-1052.

**FOR SALE: 225- 1400+ #** pre-  
mium quality brome hay. Baled  
June 10th. 785-256-6212.

**WHEAT AND barley** straw  
small square bales, bright yel-  
low. 620-343-7080.

**HAY FOR sale.** Alfalfa: 1st cut-  
ting rounds 155 RFV \$130/ ton.  
2nd cutting 3x3x8 squares 150  
RFV \$140/ ton. Brome: rounds  
5x6 horse quality \$110/ ton.  
Squares 3x3x8 #120/ ton. Prai-  
rie Hay: Squares 3x3x8 \$100/  
ton. Call Gary 785-456-3326,  
cell. 785-535-4233, home.

### JOHNSON SEED SALES

GREEN, KS

785-944-3593

Big Early Pay Discounts on

• Golden Harvest • NK

• Midland

Corn- Soybeans- Milo

and more

"We have all the seed that you need"

Stan's Cell 785-632-1019

Seth's Cell 785-632-4494

**Tell them  
you saw it in  
Grass & Grain!**



## FEED &amp; SEED

## Cattle &amp; Hog Feed

## WHEAT MIDDINGS

Pelletized, crude protein not less than 14.5%. Call for pricing.

## WESTERN STAR MILL

Division of ADM - Salina, KS  
1-800-649-1541 (Kansas)

**PRAIRIE HAY for sale.** 4x5 round bales, 200 bales. 620-343-0237.

**ELBON RYE  
NORTHERN RYE  
TRI-CALE TRITICALE  
TRICALE BEARDLESS  
TRITICALE  
TILLAGE RADISHES**

**Spring Creek Ag  
Products, Inc  
800-432-5672  
Delivery Available**

**GOOD QUALITY third cutting** of Alfalfa. Small squares and wire tied. 500 plus bales available. \$7.00/ bale. 785-224-1178 or 785-654-3556

**2013 CEREAL rye feed** for sale cleaned and tested. \$15.50 a bushel. 785-289-7088.

**HAY 2013 crop brome** never wet, seed on, 60 big bales, \$100/ton. Soldier, KS. 785-834-2552.

## PASTURE

**LOOKING FOR pasture** for 2014 season, no pasture too small. 785-561-0427.

**WANTED: PASTURE for 2014** and beyond. Central Kansas. Consider all sizes of pasture. 785-819-3047, Greg.

**WANTED: PASTURE for 2014** & beyond preferably Chase County area. 620-382-5412.

## AUTOMOTIVE

## TANDEM TRUCK SALES

Buy - Sell - Trade  
Peterbilt, Kenworth,  
Freightliner, International

**800-280-0600**

[www.tandemtrucks.com](http://www.tandemtrucks.com)



## For Sale

Military 6x6 trucks, 6WD, make great feed wagons. \$5,750.

**Call Hess & Sons  
800-825-4377**

**1991 INTERNATIONAL 7100** Semi Truck, automatic. 785-249-5133.

2008 Dodge Quad 1 ton 4x4 diesel  
2008 Jeep Grand Cherokee  
2008 KIA Spectra  
2007 Honda Odyssey  
2006 Dodge crew cab 1 ton, diesel, 4x4, 6 spd.  
2006 Chevy 4x4  
2006 Chrysler Town & Country  
2006 Chevy Uplander  
2006 Hyundai Santa Fe  
2005 Chevy diesel crew cab 4x4  
2004 Chevy Silverado x-cab  
2003 Ford Explorer Sport 72K

## B. C. Motors

902 E. Trapp  
Herington, KS 67449  
**785-258-2818**



## RUST FREE TRUCKS

- DAYCAB TRACTORS
- CHASSIS

## Heald Truck Sales

704 NE Hwy. 24  
TOPEKA, KANSAS 66608

**785-235-5604**

PRICES & PHOTOS @  
[www.healdtrucksales.com](http://www.healdtrucksales.com)

## AUTOMOTIVE



Hutchinson, Kansas  
Hillsboro, Kansas

'11 Ford F-250 crew 4x4, Lariat, diesel, auto, loaded, 49K

'11 Chevy Silverado 2500 HD LT crew 4x4, V-8, auto, 27K

'10 Ford F-250 crew XL 4x4, LB, V-10, auto, nice, 64K

'09 GMC Sierra 2500 HD crew 4x4, V-8, auto, 65K

'08 GMC Sierra 2500 HD crew 4x4, diesel, auto, 66K

'01 Ford F-250 crew XLT 4x4, diesel, auto, nice, 181K

**Ask For Kris Hanschu  
khanschu@  
midwaymotors.com  
620-755-2824**



Kuhn Knight RA 142 with new Helix Reel.....Coming In Soon  
Several Daycabs available

Feed Mixers and

Manure Spreaders

Kuhn Knight, new & used



Belleville, KS  
**800-536-2293**

## FOR SALE

1995 Chevy 1/2 ton ext. cab 4x4 .....\$3,900

1994 Chevy 1/2 ton ext. cab 4x4 .....\$3,200

2001 Chevy S-10 ext. cab V-6. ....\$3,900

2000 Chevy S-10 low rider.....\$3,900

1995 Chevy S-10 std. cab.....\$1,900

1994 GMC Sonoma ext. cab V-6 .....\$2,600

1999 Chevy Suburban 4x4 .....\$3,500

1996 Chevy Tahoe.....\$3,100

2000 Ford Ranger ext. cab .....\$3,900

2002 PT Cruiser, stick...\$2,800

1988 Buick Century, low mileage .....\$1,700

## Ron's Automotive

11801 Smokey Lane  
Junction City, KS 66441  
Call 785-238-7863  
or 785-223-2226

1974- 200 Dodge 4x4 flat bed, good motor, good rubber, 120 gal fuel tank, with electric pump, Gooseneck hitch, electric braked. 785- 556- 1180.

## REAL ESTATE

## 560 Acres

Flint Hills Grass  
Located in northwest  
Greenwood County, KS  
Call: Gene Francis at  
**316-524-8345**

**Gene Francis & Associates  
Real Estate Brokers**

## FLINT HILLS PASTURE

1800 +/- Acres. Beautiful, open country. Good fences and water. Not grazed for past season. Immediate possession. Southern Riley County.

\*\*\*\*\*

## WANTED:

**I have a buyer for 80-160 +/- acres of pasture land in Pottawatomie Co.**  
\*\*\*\*\*

## Call

**Dolly Anderson, Broker  
785-532-8801**

[www.DollyAnderson.com](http://www.DollyAnderson.com)

**G&A REAL ESTATE  
Manhattan, Kansas**



## REAL ESTATE



**For financial strength,  
competitive rates and terms  
as flexible as the way you  
operate, count on Frontier  
Farm Credit.**

**Baldwin, KS 866-268-2900**

**Emporia, KS 800-320-8391**

**Hiawatha, KS 800-699-3521**

**Manhattan, KS 800-874-2474**

**Marysville, KS 800-475-2371**

**Parsons, KS 800-741-2990**

[www.frontierfarmcredit.com](http://www.frontierfarmcredit.com)

**FOR RENT  
OAKHILL ESTATES**

**LUXURY  
1 & 2 BDRM APTS.**

Private Balconies and Patios

Woodburning Fireplace

Ceiling Fans

Gas Heat/AC

Exclusive area in Wamego

**1-888-537-9064**



**Subscribe  
today at  
785-539-7558  
or online at  
grassandgrain.com**

- Classifieds
- Our Daily Bread
- Baxter Black
- Yard & Garden Tips
- Auction Listings
- Special Issues



**Hunting Country  
Real Estate LLC  
Serving Kansas,  
Oklahoma, Texas, Iowa,  
Nebraska, Colorado,  
Missouri and Florida**  
Private Sales & Auction Service  
[www.HuntingCountry.net](http://www.HuntingCountry.net)

**IA and NE  
712-644-3955**

**OK-KS-MO-CO-FL  
580-327-7889**



**Please Call Us To  
Sell or Lease  
Your Oil & Gas  
Minerals**

[www.mineralmarketing.com](http://www.mineralmarketing.com)

**Texas  
830-755-5200**

## HORIZON

## FARM &amp; RANCH REALTY, LLC

**1-888-825-1199**

[www.horizonfarmranch.com](http://www.horizonfarmranch.com)

**80 Ac +/-** CRP and hay meadow. Excellent tillable potential. 3 W of Oakhill on the blacktop. Call Tim!

**236 Ac +/-** Prime Development Property located in Junction City's most rapidly growing area! Seller is a Kansas licensed real estate agent. Call Ray!

**155 Ac +/-** SW of Hope. New home, 40 ac timber, balance in creek bottom tillable. Call Brad!

## RURAL HOMES &amp; LOTS

**New Listing!** 214 N. Lincoln, Bennington, KS. 3 bdrm, 2 bath home, large garage and shop. Great home! Call Ray!

**603 N. Nelson, Bennington.** 2 bdrm, lg. bath, attached garage and detached 30x24 two car garage/shop that is insulated with heat! Priced below appraised value. Call Ray!

**Nice Country home** with outbuildings on 20 ac +/- 3 mi E of Barnard. Call Tim!

**Very nice** custom built home. 711 N. Lincoln Bennington, KS. 4 bd, 3 bath, custom kitchen, vaulted ceilings, large lot. Call Ray!



**Newer, well cared for** 3 bdrm, 2 bath home with 24x24 garage in Hope. Cheaper than renting! Call Ty!

## UPCOMING AUCTIONS:

**November 6th:** Excellent 80 Ac +/- pasture. New fences, two ponds, two wells. SE of Abilene.

**November 19th:** Salina 110 Ac +/- creek bottom tillable 3 S of Salina. Class I & II soils. Excellent farm

## RECENT SALES &amp; UNDER CONTRACT

**80 Ac +/-** NW of Talmage, CRP with excellent tillable potential. Call Brad! **UNDER CONTRACT!**

**80 AC +/-** tillable SW of Lindsborg. **SOLD!**

**\*Auctions \* Private Treaty Sales \* Value Assessments**  
*For more info visit our website or contact one of our agents!*  
Ray Swearingen.....785-452-8498  
Steve Burr.....785-826-0103  
Brad Budden.....785-280-0915  
Calvin Carlson.....785-819-1480  
Billy Randle.....785-479-1152  
Ty Bryant.....785-366-0261  
Tim Hamm.....785-630-0245  
Sheila Van Winkle ..785-280-3564  
Rachelle Swearingen.....785-452-5115

## REAL ESTATE

## FARM &amp; RANCH

**Saline Co.-** Almost 1 Acre m/l. Lots of updates. Property on Rural Water, plus well for watering. Chris Rost. 493-2476.

**Saline Co.-** 20 Acres m/l. Custom Built Home. Morton Building w horse stalls. Stocked Pond. Chris Rost. 493-2476.

**Clay Co.-** 5 Acres m/l. Newer Ranch home. Main flr. Laundry. Low exterior maintenance. Chris Rost, 493-2476.

**Ellsworth Co.-** 52.4 Acres m/l. Excellent hunting, live spring, expired CRP, timber, hay meadow. Chris Rost, 493-2476.

**Saline Co.-** 10.3 Acres m/l. Build your dream home. Just minutes from Salina. Trees, pond, & great view. Call Mike, 452-0767.

**Saline Co.-** 5.8 Acres m/l. Newer 5 bdrm home. Walkout basement. Plenty of trees & wildlife. Amber Renfro, 820-7472.

**Saline Co.-** 10.17 acres m/l building site. Call Linda Redding, 826-0125.

**Saline Co.-** 10 Acres m/l rural water hook up included. Linda Redding 826-0125

Farm & Ranch Division Of:



**Antrim-Piper  
Wenger Realtors®**  
631 E Crawford Salina, KS  
[www.cbsalina.com](http://www.cbsalina.com)  
1-800-276-3641

© 2008 Coldwell Banker Real Estate, L.L.C. All Rights Reserved.  
Coldwell Banker is a registered trademark licensed to Coldwell Banker Real Estate, L.L.C. No Equal Opportunity Company. Equal Housing Opportunity.

## TRAILERS

## CIRCLED

## LIVESTOCK &amp; HORSE

## TRAILERS

## FLATBED TRAILERS

• 1-800-526-0939 •

[www.circle-dtrailers.com](http://www.circle-dtrailers.com)

**2002 Tempte grain trailer** 42' Ag hoppers, very nice. 785-857-3894. 785-336-1539.

## TRAILERS

**2010 CORNHUSKER 46 ft 6 in** X 102 hopper 79 1/2 in sides 30 x 40 roller traps 4 Polished 22.5 x 14 supper single durabrite wheels 2 row of 9/ side & 2 Mid truns, extra lights. Located close to Manhattan, KS. Call H & A Express Inc. 785-457-3487.

## TRAVALONG TRAILERS

New & Used 31' & 25' flatbed  
New & Used 20' & 24' stock  
Used 16' BH stock, '08  
Used 14' dump trailer  
4 silage wagons  
25' CIH 1010 header

**VISSER TRAILER  
SALES**

Herington, KS  
**785-258-2800**

## Trailers 4 U

Gooseneck tandem dual flatbed trailers, new & used  
Merritt Gooseneck aluminum stocks, 5'x10' & 6'x12' utility trailers, and Travalong trailers available

**Check out trailers4u.com  
for more information  
Frankfort, KS  
785-292-4166**

## HILLSBORO

New 24' & 26' GN Alum stock  
Enduras  
04 EBY 24' alum stock  
New GN and BP tilts  
'02 Chaparral 53' cattle pot

## AUSTIN

## TRAILERS LLC

2560 Pillsbury Dr.  
Manhattan, Kansas  
**785-539-3925**

## TITAN

## NEW STOCK, HORSE

## TRAILERS &amp; FLATBEDS

**TRAILER REPAIR BRAKES,  
LIGHTS, SAND BLAST,  
PAINT WELD**

**We Install Brake Controllers**

## USED TRAILERS

'85 Hillsboro 24' GN flatbed ....

.....\$1,800

'04 Titan 31' GN flatbed .....

.....\$4,500

'09 Titan 30' GN flatbed .....

.....\$6,900

'04 Titan 16' BH utility ..\$3,100

'90 Titan 20' GN stock..\$1,600

4x4 factory BH enclosed ..\$225

'05 Titan 16' GN utility..\$3,200

'82 WW Bar Top 20' GN stock .....

.....\$2,500

## New Hustler mowers

All sizes

**Call Us for  
Drop-N'Lock GN Hitch  
Dealer Nearest You.**

## Blue Valley Trailers

225 South East St.  
Waterville, Kansas 66548  
**785-363-2224**

**1-866-368-4826**

## ELITE



- Experience the ELITE Difference

- Strongest Built Aluminum

- Stock Trailer

- Floor 4" I Beam on

- 9 5/8" Spacing

- 7', 7 1/2' or 8' Widths

- Heavier Built Gates & Hinges

- Optional W.E.R.M Rubber

- Flooring For a Quiet,

- Non-Slip Surface

**Your Trailer Super Store!**

**Mid-Plains  
Equipment**

E. Hwy 30 & 10, PO Box 2526  
Kearney, NE 68848

**1-877-654-2553**

[www](http://www.midplainsonline.com)





Order Early for  
Maximum Discounts  
**KSFarms Mfg.**  
for your Authorized  
Montag dealer  
**785-799-4322**  
www.ksfarmsmfg.com

**Gleaner Combines**

'98 R62.....\$52,500  
'91 R60 RWA.....\$20,500  
LM 320 flex hd.....\$5,450  
R830 hugger C.H. ....\$10,500  
520, 525, 530 flex.....CALL  
'81 M2.....\$8,500

**GRAVITY WAGONS**

EZ Trail gravity wagons, 230  
to 400 bushel  
EZ Trail grain carts, 490 & 700  
bushel

*Great Plains Tillage Tools*

**81 Farm Eq. Service**  
McPherson, KS.620-241-3100  
1-800-357-3101

**COMBINES**

2007 Case IH 7010, 4WD  
1998 Case IH 2388, 4WD  
1986 Case IH 1660 4WD  
1986 Case IH 1640 4WD  
1998 Case IH 1083 8RN poly  
1981 IH 963 6RN

**NEW TRACTORS**

Case IH Magnum 315  
Case IH Maxxum 140 MFD  
Case IH Maxxum 120 MFD  
Case IH Maxxum 115 MFD  
Case IH Farmall 115U MFD

**USED TRACTORS**

2005 Case IH STX325, 4WD  
2006 Case IH JX95, cab,  
MFD, ldr.  
2010 Kubota L3700 HS TC ldr.  
1985 JD 850 2WD

**MISCELLANEOUS**

2003 JD 936, 11' disk, MoCo  
1990 Hesston 1150 MoCo  
2011 Case IH 1240 16/31 fert.  
2010 Case IH 1240 16/31  
2008 Kinze 3600 12/23  
1997 JD 1760 12RN  
1998 Kinze 840 grain cart  
1992 Case IH 496 28' DH  
1979 IH 490 20' DH  
2000 Hesston 856A net/twine  
2000 NH BB 940S 3x3  
1999 NH 658 twine  
1980 IH 770 disk  
2002 Rhino 950 hyd. blade, 9'



**McConnell Machinery**  
1111 E. 23rd Lawrence, KS  
**785-843-2676**  
or  
3313 Nebraska Terr.Ottawa, KS  
**785-242-1463**  
Evenings  
**785-979-2271**  
www.mcconnellmachineryco.com

**TRACTORS**

New JCB skid loaders, back-  
hoes, & telehandlers  
1995 Case IH 9230 4WD, 5900  
hrs

**HAY EQUIPMENT**

Hesston 1265 14' MoCo  
2008 Hesston 5556 A baler  
w/net  
2004 Hesston 3986 14 wheel  
rake  
2004 Hesston 956A rd. baler

**COMBINES**

1994 Case IH 1010 25' head  
2004 Case IH 2366  
2008 R75 Gleaner, 464 rotor  
hrs.  
2010 R66 Gleaner, 595 rotor  
hrs.  
1995 Case IH 2188 AFX rotor  
1990 CaSe IH 1083 cornhead  
1982 IH 1480

**NO-TILL DRILLS**

New Sunflower 9421-25 no-till  
drill, demo  
New Sunflower 9435-30 no-till  
drill

**AUGER & GRAIN CARTS**

New HI 10x72' & 10x82'  
2008 HI 13x72 swing  
1999 Westfield MK130-71 swing  
New Parker 624 cart  
New Parker 739 cart  
New HI 10x32 truck augers  
2010 HI 10x82 swing hopper  
Brent 610 grain cart  
Brandt 850 & 1050 grain carts,  
red and green

WE ARE DEALERS FOR



**Kelly-Ryan-  
Kewanee - Westendorf  
C.E. Attachments  
H&S**

**Just In**  
**10', 12', 14' & 16' GATES  
CORRAL PANELS**

10' corral panels .....\$65.00  
12' corral panels .....\$75.00  
14' corral panels .....\$85.00  
16' corral panels .....\$95.00

**SKID LOADERS  
& ATTACHMENTS**

New Gehl V330 fully equipped  
2- New Gehl 5640E, well  
equipped  
New Gehl 6640E  
Haugen bale grapple bucket  
New 12", 16" M&M tree shears  
New CEA pallet forks  
New CEA tooth bars  
New Mensch, manure scrprs  
New Lowe and Danuser hyd.  
post diggers  
New Haugen brush grapples  
New Bale Spears for big  
rounds and square  
Used Mensch 6' saw dust  
shooter.....\$1,500

**NEW EQUIPMENT**

Meyer's M350 manure sprds  
Meyer's M435 manure sprds  
Cimmaron 10' 3 pt. mower  
6' Finish Mowers rear  
Bush Hog 12715 15' flex wing  
rotary mower

**USED EQUIPMENT**

2- Badger 16' forage boxes 6  
wheel gears  
Bush Hog 9' 3 pt. mower  
MF 165 gas tractor

**SENECA IMPL.CO.**  
Hwy. 36 West  
SENECA, KANSAS  
**Day ...785-336-2621**  
Night.....785-336-2502

**TREE TERMINATOR Tree**  
Shear used 12" tree shear for  
quick attach. \$3,750 over \$10K  
new. 785-761-6200.

**SALVAGE COMBINES**

ALLIS N7-6, L2, L, M, G, F2,  
7700, 6600, 4400, 3300, 105,  
95, 55; MF 860, 760, 750, 510,  
410; IH 1680, 1480, 1460,  
915, 815, 715, 503, 403; NH  
TR70-85, 1400, 995, 985, 975.

**SALVAGE TRACTORS**

ALLIS 7000-7080, 220, 210,  
190XT; D17-19; JD 84-8630,  
7520, 6030, 5020, 4630, 4430,  
4020, 3020, 720, 730; CASE  
1470, 1370, 1270, 1200, 1070,  
930, 400; IH 1568, 1466,  
1256, 1066, 1026, 806; FORD  
4-5-6-8-9000; MF 2745, 1155,  
1100, 90, 85; OLIVER 2150;  
MM G1000; WH2-150, 4-150.



**Mike's Equipment**  
BUHLER, KANSAS  
**1-800-543-2535**

New Wheatheart 10x81 swing  
hopper  
Kewanee 10x60 auger

**MISCELLANEOUS**

2006 Sunflower 1434 29' disc  
New Sunflower 6630/27' vertical  
till

Sunflower 1440- 29' disc  
IH 720 7x18 plow, on land hitch  
2010 Rhino 184 7' rotary mower  
2008 Rhino RC20 flail shredder  
Westendorf TA48 ldr. mounts for  
Hesston tractor  
New Rhino 184 rotary mower  
Earthmaster MWT 3400 24'  
vert. til. demo  
Landoll 7431-23 vertical till  
New Rhino 1540 hydraulic blade  
Icon 1632 grader  
Farmhand 1140 mounts only for  
TW Ford

**SUPERIOR  
IMPLEMENT, INC.**  
**402-879-4723**  
Evening: 402-879-3719  
SUPERIOR, NEBRASKA

**MACHINERY**

Landoll 9 shank ripper ..\$1,500  
MF 1163 cornhead .....\$2,250  
JD7000 6 row planter ...\$2,000  
IH 800 6 row planter ...\$1,750  
Woods 315 rotary mower .....  
.....\$3,500  
Case loader AC180.....\$1,250  
NH 499 swather.....\$4,500  
DuAll 3605 loader, JD  
mounts.....\$2,250  
Bush Hog loader, JD mounts..  
.....\$1,750  
Massey 15 grinder mixer.....  
.....\$1,250  
Artsway 425 grinder .....\$1,000  
Wilrich 25' field cultivator.....  
.....\$2,500  
BJM grain cart .....\$1,750  
Gravity boxes .....CALL  
MF 43 cornhead .....\$800  
MF 1859 20' flexhead...\$1,750  
IH 496 32' disc.....\$5,500  
Koyker K5 IH mounts ...\$1,750

**Mellenbruch  
Machinery**  
Soldier, Kansas  
**785-834-2541**  
Cell: 785-305-0234

**OLIVER 590 PTO driven ma-  
nure spreader, needs work,  
\$500. 785-608-7766.**

**BRUNA IMPL. CO.**  
**TRACTORS:**

1994 Case IH 5240 MFD w/ldr.,  
8115 hrs .....\$39,500 (M)  
1995 Case IH 7220 MFD, 4653  
hrs.....\$65,500 (M)  
2008 Case IH JX100U MFD  
w/ldr., 1350 hrs ...\$44,500 (C)  
2011 Case IH Maxxum 125  
MFD w/ldr., 620 hrs .....  
.....\$82,500 (S)  
2006 Case IH MX215 MFD,  
2437 hrs.....\$114,500 (H)  
2011 Case IH Magnum 260  
MFD, 937 hrs....\$157,500 (M)  
2005 Case IH MX285 MFD,  
2489 hrs .....\$135,000 (H)  
2008 Case IH STX435 Quad,  
1664 hrs.....\$237,500 (C)  
1984 JD 4450 2WD .....  
.....\$32,500 (C)  
1980 JD 8640 4WDS\$14,900 (C)  
1976 MF 1105 2WD, 6287 hrs..  
.....\$7,500  
2011 NH TG6030 MFD w/ldr.,  
210 hrs.....\$82,500 (W)  
1988 Versatile 936 4WD, 9527  
hrs .....\$42,000 (H)

**HARVESTING:**

1994 Case IH 1666 4WD, 3864  
hrs.....\$33,500 (M)  
1997 Case IH 2166, 3489 hrs..  
.....\$53,500 (W)  
1995 Case IH 2188, 3283 hrs ..

**— PLANTERS/DRILLS —**

(2) '09 DB90 36 row ..\$205,000  
'09 DB90 36 row ..\$189,000  
'11 JD 1770 16/30 ...\$83,400  
'11 JD 1770 16/30 ...\$72,500  
'04 JD 1770 16-30' ...\$66,000  
'01 JD 1770 16-30' ...\$46,000  
'99 JD 1770 16-30' ...\$37,000  
'12 JD 1770 12/30 ...\$68,000  
'12 JD 1790 16/31 ...\$122,500  
'11 JD 1790 16/31 ...\$124,000  
'11 JD 1790 16/31 ...\$120,000  
'11 JD 1790 16/31 ...\$100,000  
'09 JD 1790 16/31 ...\$89,000  
'10 JD 1790 12/23 ...\$94,000  
'08 Kinze 3800 24-30' \$85,000  
'02 Kinze 3700 24-22' \$49,500  
'11 Kinze 3600 12/23 ..\$95,000  
'02 Kinze 3600 12/23 ..\$75,000  
'02 Kinze 3600 16/31 ..\$50,000  
'80 CIH 900 6 row ...\$7,500  
'08 JD 1990 40"x15" ..\$75,000

**— COMBINES —**  
**One Year Power Guard  
Use Season waiver  
2.9% Interest**

'10 JD 9870 .....\$215,000  
'10 JD 9770 .....\$220,000  
'09 JD 9770 Hillco ...\$205,000  
'09 JD 9770 4WD ...\$218,250  
'08 JD 9770 4WD ...\$185,000  
'07 JD 9760 4WD ...\$189,500  
'05 JD 9760 .....\$139,500  
'04 JD 9760 .....\$155,000  
'11 JD 9670 4WD ...\$205,000  
'10 JD 9670 4WD ...\$193,000  
'08 JD 9670 Hillco ...\$205,500  
'07 JD 9660 .....\$137,500  
'02 JD 8820 4WD ...\$14,750  
'05 CIH 2388 .....\$118,000  
'02 CIH 2188 .....\$45,000

32 corn heads  
24 flex heads

**— SPRAYERS & APPL.—**

'12 JD 4730 .....\$212,500  
'01 JD 4710 .....\$97,000  
'00 Top Airs 1200 gal ..\$15,000  
'97 Hardi Nav-1000 ..\$12,000  
Red Ball 565 1000 gal.\$12,000  
'12 JD 2510H .....\$82,000  
'11 JD 2510H .....\$74,500  
'11 JD 2510H 23 row ..\$90,000  
'10 JD 2510H .....\$48,500  
'99 Blue Jet 17 knife ..\$22,500

**— TRACTORS —**  
'10 JD 9530T .....\$262,500

**MACHINERY**

**FOR SALE OR TRADE**

Gravity Wagons, grain carts.  
MF1080 81 HP .....\$6,650

**Cooter's**  
**785-562-2027**  
**785-562-6131**

**FOR SALE: Besler 2000 big  
bale unroller, fits on flatbed,  
\$1,200. Needs work. Cell,  
785-845-0853. Home, 785-566-  
8321.**

**— USED IMPELMENT —**

1997 Agco Allis 9435  
White 6180 12 row planter  
Gleaner 8200 30' flexhead  
Gleaner 800 30' flexhead  
Gleaner 400 30' rigid  
Gleaner 700 30' rigid  
2003 MF 9690 w/30' head  
1996 R72  
Gehl 5240 skid loader  
Gehl 7810 skid loader  
2006 8000 25' flexhead



AGCO ALLIS  
WHITE EQUIP.  
GLENER  
HESSTON  
MF • GEHL  
DIXON

**Kuhlman Impl.**  
LINN, KANSAS  
**785-348-5547**

.....\$75,000 (H)  
2004 Case IH 2388, 2701 hrs..  
.....\$125,000 (M)  
2011 Case IH 6088, 450 hrs ...  
.....\$235,000 (W)  
2011 Case IH 7088, 1009 hrs..  
.....\$217,500 (S)  
2010 Case IH 7120, 1055 hrs..  
.....\$229,500 (C)  
2009 Case IH 8120, 1710 hrs..  
.....\$230,000 (H)  
JD 653 row head .....\$1,500 (C)  
A&L F808 grain cart\$19,500 (S)  
Brent 1084 grain cart.....  
.....\$39,500 (H)  
J&M 1000 grain cart .....  
.....\$32,500 (W)  
Kinze 1050 grain cart .....  
.....\$42,500 (C)  
UFT 660 grain cart\$12,500 (W)

**Bruna Impl. Co.**

C - Clay Center: 785-632-5621  
H - Hiawatha: 785-742-2261  
M - Marysville: 785-562-5304  
S - Seneca: 785-336-2111  
W - Washington: 785-325-2232

**List of our entire  
used inventory on:**  
**www.brunaimplementco.com**



'08 JD 9430T . . . . \$229,500  
'02 JD 8520 .....\$128,000  
'07 JD 8430 MFWD \$161,000  
'03 JD 8420 . . . . . \$119,500  
'11 JD 8360 1LT 1LS\$265,000  
'10 JD 8320 LVT 1LS\$212,000  
'10 JD 8295 LVT 1LS\$200,000  
'10 JD 8295 LVT ..\$188,000  
'10 JD 8295 LVT ..\$210,000  
'10 JD 8295 LVT 1LS\$200,000  
'10 JD 8295 LVT ..\$182,000  
'10 JD 8295 LVT 1LS\$188,000  
'10 JD 8295 PS ...\$195,000  
'10 JD 8270 PS ...\$180,000  
'10 JD 8270 PS ...\$175,000  
'10 JD 8270 PS ...\$182,000  
'07 JD 8230 PS ...\$141,000  
'88 JD 4850 MFWD ..\$37,500  
'01 JD 4100 .....\$9,850  
'64 JD 4020 . . . . . \$10,000  
'08 NH T8010 MFWD\$118,000  
'03 CIH MX175 loader\$69,000  
'12 CIH 75A .....\$22,000

**— TILLAGE —**

'05 JD 512 9sk .....\$33,000  
'05 JD 650 30' .....\$24,000  
'08 JD 637 29' .....\$35,000  
'11 JD 2310 27' ...\$55,000  
'07 JD 2210 65' .....\$56,000  
'05 JD 2210 41' ...\$36,500  
JD 960 36' .....\$7,500  
Wilrich 3400 .....\$11,500  
Sunflower 42' FC ...\$39,900  
Sunflower 40' disk ...\$29,500  
'11 CIH 330 UT 30' ..\$47,500  
(2) '10 CIH 330 UT 30 \$44,000  
'09 CIH 330 UT 25' ..\$42,000

**— HAY EQUIPMENT —**

'09 JD 835 Moco ...\$21,000  
'96 JD 566 .....\$13,500  
'85 JD 530 .....\$5,500

'05 NH 780, 3300 bales\$18,000



**Hiawatha  
Implement Co.**  
**785-742-7121**  
HIAWATHA, KS 66434  
www.hiawathaimplement.com

**MACHINERY**

**NEW SCHULER WAGONS  
IN STOCK**  
\*\*\*\*\*  
• New Mayrath 8",10",& 13"  
Swing-a-way  
• 8" & 10" truck fill augers .....  
.....In Stock  
• New REM 2700 black  
Schields Vac.....In Stock

**Used**

• 8-10" SA augers  
• 8-10" regular  
• 5010 Schuler Vertical  
• 2700 Rem vac used 2 years

**Steiner Implement**  
2462 Acorn Rd., Sabetha, KS  
**785-284-2181**  
Fax 785-284-2182



**Four Generations  
"Helping Kansas Grow"  
Since 1944**

**TRACTORS**

2-12 CIH M340 ....\$223965(PR)  
12 CIH M210 .....\$155000(GB)  
12 CIH M210 .....\$152500(GB)  
12 Mahindra 8560 ...\$40000(W)  
11 Mahindra 4510 ..\$21000 (W)  
11 CIH M245 MFD..\$170000(S)  
11 CIH Farmall 55 ..\$30000(LA)  
11 Chalnger MT645C...\$145800  
10 CIH MAX125 .....\$84000(H)  
10 CIH STX 385 .....\$189000(S)  
09 CIH STX 385 .....\$185000(H)  
09 CIH M190 .....\$135000(GB)  
08 CIH MX275 .....\$142000(W)  
08 CIH MX215.....\$119500(LA)  
08 JD 9330.....\$185000(LA)  
07 Mahindra 2415 ...\$11500(W)  
07 NH TC 55DA.....\$23900(W)  
05 MXM120 .....\$50500(S)  
05 Mahindra 2615G...\$8750(S)  
05 Versatile 2360 ....\$89500(W)  
00 NH TC29 .....\$14900(W)  
98 JD 9200 .....\$74000(H)  
97 NH 9682 .....\$63000(W)  
97 CIH 9330 .....\$74000(H)  
92 CIH 9230 .....\$42500(GB)  
91 CIH 9240 .....\$38500(PR)  
88 JD 4650 .....\$35000(H)  
88 Versatile 876 .....\$32500(W)  
80 JD 4650 .....\$12500(GB)  
79 IH 1486 .....\$13500(M)  
77 Versatile 950 .....\$9900(W)  
74 JD 4620 .....\$8750(H)  
74 JD 401B/ditch mower.\$4500  
68 IH F856 .....\$13000(H)  
67 JD 4010 .....\$6500(GB)  
66 IH Farmall 706 .....\$11000(S)  
JD 4520 .....\$17000(GB)

**COMBINES**

11 JD 9770 .....\$280000(GB)  
11 JD 9770 .....\$230750(PR)  
10 CIH 8120 .....\$250000  
08 CIH 7010 .....\$210600(PR)  
06 CIH 8010 .....\$159000(H)  
05 CIH 8010 .....\$159000(H)  
04 CIH 8010 .....\$169000(L)  
98 Gleaner R62 .....\$62000(W)  
95 CIH 2188 .....\$71900(GB)  
94 CIH 1688 .....\$48000(H)  
94 CIH 1688 .....\$43000(W)  
92 JD 9500 .....\$32000(S)  
89 CIH 1680 .....\$15000(W)  
86 CIH 1680 .....\$22000(GB)  
86 CIH 1680 .....\$19900(GB)  
83 IH 1460 .....\$13000(W)  
82 IH 1480 .....\$15000(W)  
81 IH 1480 .....\$15000(W)  
78 IH 6495 .....\$4500(W)  
(6) CIH 2388 ..\$62000-\$120000

**HEADERS**

13 Grnhf MS 1230CH.....\$8000  
12 CIH 3020 .....\$46000(PR)  
12 CIH 2162 .....\$69000(H)  
11 CIH 2162 .....\$51000(L)  
11 JD 635F 35' FH.\$35500(PR)  
10 JD 635D 35' drpr .....\$44000  
10 JD 635D 35' .....\$43000(H)  
10 CIH 2020 35' FH..\$34000(H)  
09 CIH 2020 35' FH.....  
.....\$28200(PR)  
09 CIH 2020 30' .....\$27500(PR)  
09 Shelbrn CVS 32 ...\$34000(H)  
08 JD 612C 12RN ...\$61000(H)  
06 CIH 2062 DH.....\$43000(GB)  
05 MacDon 973 35' .....\$32900  
05 MacDon 963 .....\$29500(W)  
05 JD 635F 35' .....\$30000(S)  
03 JD 925 F 25' .....\$16000(S)  
00 CIH 1083 CH.....\$20000(H)  
98 JD 893 8RN CH ...\$16500(H)  
94 CIH 1063 12R CH ...\$16000  
91 JD 922R .....\$5000(S)  
90 JD 925F 25' FH...\$7500(GB)  
84 IH 810 24' .....\$1500(W)  
81 JD 924 .....\$3000(S)  
(6) CIH 1020 30' FH .....  
.....\$13000-\$20900  
(8) CIH 1020 25' FH .....  
.....\$4500-\$20000  
(13) CIH 1010 30' .....  
.....\$5000-\$11750  
(6) CIH 1010 25' ..\$4500-\$7300

**GRAIN DRILL**

12 JD 1910 60' AD ..\$235000(S)  
12 GP 3S4000 .....\$69900(GB)  
12 Landoll 5530' .....\$68900(W)  
08 CB 4030 .....\$54000(H)  
06 CB 4030 30' .....\$47000(S)  
05 SF 9433 40' .....\$59500(PR)  
04 CB 4030 .....\$35000(GB)  
03 GP 3S4000.....\$41000(H)  
03 CB 4740AP .....\$49000(H)  
03 JD 455 25' .....\$24500(M)  
02 CIH SDX30.....\$64000(H)  
01 CIH SDX30/cart \$70000(PR)  
98 JD 455 .....\$29000(S)  
98 JD 455 35' .....\$25000(GB)  
98 JD 455 30' .....\$16500(PR)  
97 GP 3S3000 .....\$17000(S)  
96 GP 2SF24RN.....\$16500(PR)  
96 GP 2S24 .....\$16000(M)  
96 CB 4615' NT .....\$13000(S)

**MACHINERY**

**New 9' Windrow  
Pickup Heads  
\$8,999 Delivered**



**For JD 3000 and  
JD 5000 choppers  
Heavy Duty Construction**

*Best Price*

**Maize Corporation**  
**888-722-8710**

95 Krause 5215 15' NT...\$14900  
90 GP 3SF30.....\$7500(LA)  
85 GP 2SF24' .....\$11900(GB)  
(2) JD 8300 13' rigid .....\$7500  
CB 4000 25' .....\$11500(M)

**PLANTERS**

13 JD 1770 .....\$112500(W)  
12 CIH 1250 .....\$140000(W)  
12 CIH 1250 .....\$60000(W)  
10 CIH 1240 12RN \$79000(GB)  
09 CIH 1250 24' .....\$125000(W)  
09 Kinze 3000 .....\$26500(H)  
08 CIH 1240 16RN...\$59000(H)  
05 CIH 1200 16RN \$59900(GB)  
04 CIH 1200 16RN ...\$40000(M)  
02 CIH 1200.....\$56250(PR)  
02 Kinze 3200 .....\$35000(W)  
95 CIH 900 12RN .....\$6500(W)  
86 CIH 900 8RN .....\$3800(W)  
84 Case 800 rig. 6RN.....\$2400  
White 6108 8RN.....\$9000(H)  
JD 7000 12RN.....\$10000(W)  
CIH 900 .....\$3500(M)

**SPRAYERS**

13 CIH SPX4430.....\$285000(W)  
12 CIH SPX3330...\$232900(GB)  
10 CIH SPX4420 ...\$199950(PR)  
10 CIH PAT 3330 .....\$238000(H)  
09 Apache AS1010\$122000(PR)  
08 JD 4930 SP.....\$185000(S)  
08 CIH SPX4420...\$209000(W)  
08 TopAir 1200PT .....\$28000  
06 Shaben 1000 60' ...\$12250(H)  
06 CIH SPX3310...\$135000(GB)  
05 Rogator 1064....\$10900(PR)  
04 HARDI 1000 .....\$14900(GB)  
97 Rogator 854 .....\$54000(GB)  
96 Spra-Coup SP .....\$30000(H)  
Apache 850SP 90'.....\$85000(S)

**SWATHER**

11 CIH WD2303...\$102000(GB)  
09 CIH WD1203.....\$83900(GB)  
04 CIH WDX1101...\$49900(S)  
00 NH HW300 SP ...\$25000(S)  
91 Hesston 8400SP ..\$14000(S)

**BALERS/RAKES**

12 NH RB .....\$22500(GB)  
12 CIH RB564 .....\$37000(S)  
12 CIH RB564 .....\$36000(H)  
11 CIH RB564 .....\$35000(H)  
09 Darf 917 rake .....\$22000(GB)  
08 H&S HD11 17 whl....\$19700  
08 CIH RB564 5x6 RB ..\$22500  
08 CIH RB564 5x6 RB ..\$24000  
08 CIH RB564 5x6 ...\$29000(H)  
08 MF 3986 16 whl...\$13500(S)  
07 Sitrex MK16 rake \$10900(W)  
07 Sitrex MK16 rake \$8000(GB)  
05 CIH RBX562 5x6...\$15000(H)  
05 NH BR780 RB.....\$13700(GB)  
03 NH BR780 5X6 RB.....  
.....\$10500(M)  
03 Hesston 956 .....\$14500(W)  
03 CIH RBX562 .....\$14500(W)  
02 CIH RBX561 .....\$15000



## MACHINERY

# YOU NEED PARTS. NOT EXCUSES



**AbileneMachine**  
Ag Replacement Parts

*Honest. Personal. Service.*

One of the largest retailers of new, reman & recycled parts for tractors & combines.

**800-255-0337**

[www.AbileneMachine.com](http://www.AbileneMachine.com)

## USED TRACTORS

'09 Case IH FarmAll 35 MFD w/loader, 215 hrs, like new  
'08 Case IH Farmall 90 with loader, 2250 hrs  
'04 Case IH MXM130 MFD cab & loader, 1555 hrs  
'02 Case IH MX180 MFD, 4600 hrs  
'79 Ford 1500 2WD w/finish mower diesel  
'67 Ford 4000, gas  
IH 300 gas w/loader and backhoe  
Oliver 1550, gas, w/loader, fixer upper

## MISCELLANEOUS

'11 Case IH WD1203 Windrower 14', 150 hrs  
GP 2400 TT Series 2  
'07 Case IH RMX340 25' Case IH 3950 disk 23'  
'91 Case IH 1680 combine 4WD  
'95 & '96 Case IH 1020 flexhead 20'  
Brent 620 grain cart  
EZ Trail 475 grain cart  
UFT 500 grain cart  
IH 863 cornhead  
'88 Case IH 1660, 4300 hrs, clean  
'09 Case IH RB564 twine/mesh  
'09 Case IH DC132 disk MoCo  
'04 Case IH RBX562 rd. baler  
'92 Case IH 8480 rd.baler  
Tonutti 8 wheel rake  
Hesston 3982 12 wheel rake  
IH 2001 loader  
Koyker K-5 loader JD mounts  
GB 870 loader, fixer upper  
JD 8350 drill w/seeder  
**SALVAGE**  
'80 NH TR-75 combine  
IH 1440, 1460 & 1660 combines

**CASE IH**  
AGRICULTURE  
**ROSSVILLE**  
Truck & Tractor  
ROSSVILLE, KANSAS  
785-584-6195

WANT TO buy steel grain sides for a 15 1/2" Omaha standard bed. 620-443-5051.

## SHUCK IMPLEMENT

**IN STOCK- NEW MASSEY FERGUSON HESSTON SERIES ROUND BALERS**

**IN STOCK- 14 WHEEL HYCAP H&S RAKES**

2006 ASV RC-60, 1,820 hrs, very good cond.....\$24,900  
2012 MF WR9770 SP windrower w/9195 head (16' rotary), auto guide, deluxe cab, suspension, 850 hrs.....\$114,900  
800 Gleaner 25' flex head, W/SCH sickle system, fits Gleaner R Series.....\$11,000  
2003 Challenger SB36 sm. sq. baler, w/wagon hitch.....Coming In  
2006 Kinzie 3800 planter, 24R30, Martin row cleaners, liquid fert., markers.....\$84,000  
2012 MF Hesston 2846A round baler, 27,500 bales w/2013 Mesh system, Mesh only, Fire ext., Soft Core kit, Light kit, Suburban Lube Minder.....\$29,900  
New Idea 5409 disc mower, reconditioned & ready .\$.4,900  
Hesston 1345 disc mower conditioner, Spoke Style..\$15,000  
New Idea 5409 disc mower.....\$4,900  
2009 ASV PT100 forestry track loader, 1,660 hrs, new tracks . \$54,900

## MACHINERY

## OUR 62nd YEAR NEW TRACTORS

JD 6125M  
JD 6150M  
JD 6190R  
JD 6170R  
JD 6150R

## USED TRACTORS

2012 JD 8360R  
2012 JD 8335R  
2011 JD 8335R  
2010 JD 8320R  
2012 JD 8285R  
2008 JD 8330  
2007 JD 8330  
2006 JD 8430  
2012 JD 7230R  
2011 JD 7930  
2009 JD 7830  
2012 JD 6150R  
2009 JD 7430  
2008 JD 7330

1966 JD 4020, nice

## USED PLANTERS

2012 JD 1790 16/31  
2011 JD 1790 16/31  
2004 JD 1790 16/31  
2005 JD 1790 16/31

2013 JD 1770 NT 16 row  
2012 JD 1770 NT 16 row  
2010 JD 1770 NT 16 row  
2013 JD 1770 NT 24 row  
2012 JD 1770 NT 24 row

## COMBINES

JD 608C

4-JD 630F

## NEW EQUIPMENT SPECIALS

2013 JD 569 baler  
2013 JD R450 Windrower  
2013 JD 2623 disk  
BBK Header Trailers

## USED EQUIPMENT

2011 JD 637 disk 32'

2007 JD 568 baler

2004 JD 2100 ripper

## SOLID — STABLE STILL JD



**TODD TRACTOR COMPANY INC**  
785-336-2138 Days  
785-548-5855 Nights  
Visit Us At  
[jddealer.deere.com/toddtractor](http://jddealer.deere.com/toddtractor)  
Seneca, Kansas

(2) JD 6600 combines, 1 runs, 1 parts. JD 653 row crop head. 785-633-3150.

Case IH 950 8RN w/liquid .....\$8,900  
1984 Chevy w/HB 200 sharp.....\$6,995  
Several new hydra beds .....In Stock  
Used Brent 650 grain cart .....\$8,375  
IH 496 25' tandem.....\$10,250  
Braverman aluminum flatbeds .....CALL

**WINCHELL'S, INC.**  
Phillipsburg, KS 785-543-2118

**CASE IH**  
AGRICULTURE

KRAUSE 5430 drill 7.5" 30' liquid fertilizer \$13,000 620-221-7268

JD 920 disc mower conditioner. ....\$5,495  
1997 Vicon "Butterfly" mowers 30'-5" cut.....Call for info  
White 6122 planter 12 row, vert. fold, liquid fert.....Coming In  
2012 MF 1635 12x12 power shuttle DL 120 loader \$37,500  
2007 Agco DT240A, 2,950 hrs, cab susp., CVT trans., 15 front weights, speed max pkg.....\$129,900  
2012 Case IH WD1203 SP Windrower with 14' sickle conditioner head, like new.....REDUCED to \$82,500  
1990 MF 3660, 4WD, cab, 2,905 hrs, 140 PTO HP, 3 remotes, 20.8x38.....\$29,900  
Killbros 1195 grain cart, new.....In Stock  
MF 1545 front dozer blade package, fits MF 1547 tractor, hydraulic tilt and angle, very tough, quick removal hitch.....\$3,995

**Lawrence, KS**

**785-843-8093**

**800-654-5191**

**Fax: 785-843-1014**

**AGCO**

**MASSEY FERGUSON**

## MACHINERY

NOW DEALERS PRAXAIR WELDING SUPPLY

**PRAXAIR**

## NEW EQUIPMENT

VR 1224 Rake  
BPX 9000 Bale Processor  
M850 Mower  
6640 Vermeer baler w/net wrap

## USED EQUIPMENT

605 Super M baler

605 J baler

505 Super I Baler

R-9B rake

R2300 rake

9120 mower conditioner



## BERG REPAIR

14200 Godlove Rd.  
Westmoreland, KS  
785.457.3534

## NEW VERSATILE DEALERS

## USED FORAGE HARVESTERS &amp; HEADS

'11 Claas 960.....Coming

'10 Claas 980.....Coming

'09 Claas 980

'05 Claas 900.....Call

'04 Claas 900.....Call

Claas RU600, 8 row head.....From \$30,000

\*\*\*\*\*

## TRACTORS

'98 NH TS 110 .....\$20,000

MF 8680 .....Just In

MF 8470 .....Just In

Versatile 895 .....\$25,000

\*\*\*\*\*

## COMBINES

2-Gleaner S-77 from \$245,000

2-'08 Gleaner R75....\$188,500

'83 L3, 24' head, 1723 hrs .....\$15,000

\*\*\*\*\*

## MISCELLANEOUS

2- 7x5 blades.....Just In

9x5 blades.....Just In

Sunflower Tillage equipment.....Coming in daily

Twin Diamond 12 row 30 strip Cat.....\$22,000

Quinstar 8 row strip till .\$.7,500



**ALLIS WHITE HESSTON**

**MASSEY FERGUSON**

**Kalvesta Impl.**

**Company, Inc.**

**620-855-3567**

KALVESTA, KS 67856

[www.kalvestaimplement.com](http://www.kalvestaimplement.com)

1996 JD 930 flexhead full finger auger, 50 series hook-up, \$6,750. 785-452-5685 or 785-227-2578.

**GRASS & GRAIN**  
785-539-7558



**Your Local Dealer for:**  
**Travalong Trailers, Bradford Built Flatbeds, Landoll, Hillsboro, and Club Car**

**CALL FOR PRICES ON NEW HYDRA BEDS**

## FEED PICKUP

2008 Dodge 3500 w/HB 250 hydrabed, 3rd spool valve .....\$32,500

## USED DAYCAB TRUCKS

1998 9100 International 12.7 Detroit, new steer tires .....\$16,500

1995 Freightliner FLD120 day cab Cat, 10 speed.....\$12,500

## GRAIN TRAILERS

## BLOW OUT

New 42' aluminum grain trailer, FET incl. ....\$31,500

New 38' Alum. grain trailer, FET incl. ....starting at \$28,500

38' New Travalong steel grain trailers starting at \$23,995

FET included

## CALL FOR GRAIN TRAILERS

**FOR LEASE BY THE MONTH**

## USED TRAILERS

2008 24' Travalong stock bull package .....\$7,850

2007 Travalong 7'6"x24' aluminum, NEW TIRES..\$12,900

2004 Buck Dandy 18' flatbed, STEEL FLOOR .....\$3,500

1993 Titan 20' stock, NEW FLOOR .....\$3,500

## MACHINERY

6 ROW Hesston Heads on 16' Gleaner G header, double drive, real good shape. 785-692-4388.

**JD 9510 combine, 2520** separator hours, nice, well kept, 4x4 machine, comes with 625 flex head. Best reasonable offer. 913-927-3764, or leave message at 785-594-3011.

**1979 MF 750 silver top with** header height control, new clutch and alternator, \$3,000; 20' flex head, rebuilt, \$2,500; 24' rigid head, \$1,500. Also 1980 MF 750, \$3,000; MF 65 gas with loader, complete rebuild, \$6,000; Massey Ferguson diesel, overhauled, \$4,000. 785-479-1000.

## SALVAGING COMBINES

N5, N7, L, L2, M, F, G, C, CII, All, A&E, K Gleaner. 6620, 7720, 8820, 7700, 6600, 4400, 3300, 105, 95, 55, JD. 915, 1480, 1460, 1420, 815 IHC. 860, 760, 750, 510, 410, 300 Massey. Several black and orange Gleaner cornheads.

**Jack Boyle**

Vermillion

785-382-6848 785-564-0511



**0% Fin. up to 60 months!**



## Vision 105

50 To 180 HP, 2-WD & 4-WD, Power Shuttle, Excellent Loader & Haying Tractors

Several Models Available

**NEW GEHL SKID LOADERS**

Gehl 5640E 70 hp. ....\$32,100 w/rebate

**0% for 48 mo.**

**or \$2,200 cash Rebate**

FarmTrac 300 w/loader 115hrs

**GEHL Belarus**

**Schwant Tractor**

Dover, KS

**785-256-6242**

[www.schwanctractor.com](http://www.schwanctractor.com)

DEGELMAN dozer for 4020 JD. 620-738-4312. 620-388-2884.

**NICE 2002 9750 STS, just re-conditioned,** Contour Master, single point, field ready, older trade considered. 785-452-5685 or 785-227-2578.

**JD 853A row crop, good,** \$6,500; JD 653A row crop, nice, shedded, \$3,200; JD 643 cornhead, \$3,500; JD 843 cornhead, good, \$6,200. Roeder Impl. Seneca, KS. 785-336-6103.

## NEW TRAILERS

2014 Hillsboro 24' Endura .....\$17,600

2013 PJ 20' bumper hitch tilt.....\$5,650

2013 31' PJ Classic flat deck .....\$9,200

2013 PJ 32' hydraulic dove tail.....\$12,500

2013 24' steel GR stock trailer.....\$9,995

## NEW ALUMINUM STOCK TRAILERS

2014 Travalong 7'6"x28' .....\$18,500

2014 Travalong 7'6"x24' .....\$15,750

2014 Travalong 6'8"x24' .....\$14,000

36' self dumping Inline bale trailers.....**SALE \$4,595**

## 20' &amp; 24' SI Arrow front portable feeders

## Starting at \$4,400

## PJ UTILITY

## END OF SUMMER SPECIAL STARTING AT \$1,500

## Bradford Built Steel Pickup Flatbeds

Starting at.....\$1,870

**We now install pickup Beds. Call For Prices.**

**Buy Next to the Factory and save hundreds of Dollars**

## ROCKING "M" TRAILER SALES

430 S. Colorado

Waterville, KS 66548

Office: 1-866-261-2526

or 785-562-6614

[www.rockingmtrailers.com](http://www.rockingmtrailers.com)

## MACHINERY

## NEW EQUIPMENT

Bush Hog mowers 5'-15' Vermeer BPX9000 bale processor

Vermeer 605 Super M Balers

Vermeer twin rakes

## USED EQUIPMENT

R23 Vermeer rake

Vermeer 605L baler

4- Hesston 565A

## Salvage

White 2-135

White 2- 155

White 140

Vermeer balers



**G & R IMPL. CO.**

WESTENDORF-BUSH HOG

STIHL

**620-732-3245**

or 620-732-2275

DURHAM, KANSAS

# BUSH HOG

**FOR RENT: 6 & 8 row corn** heads adapter for IHC, MF & Gleaner. Reasonable rates. Jack Boyle, Vermillion. 785-564-0511. 785-294-2236.

## Vermeer



605 & 605 Super M balers

664/665M Rancher baler

R2300 twin rake

BPX 9000 processor

VR1022/1224 wheel rake

TM850 trailed mower

Disc Mowers & Mower Cond.

USED VERMEER BALERS

Hydra-Bed™ & accessories

Winkel Livestock Equip.

</



MACHINERY

**UNIVERSAL CHAFF** spreader, \$500. 785-336-1535.



**AbileneMachine**  
Ag Replacement Parts  
*Honest. Personal. Service.*

**COMBINES**

'00 CIH 2388 .....\$49,500  
'07 CIH 2588 .....\$145,900

**SPRAYERS**

'05 APACHE AS1000..\$89,000

**TRACTORS**

Case 970 w/loader & 2390.....\$6,500-\$8,950  
AC 200 .....\$6,950  
CIH 5240 w/ldr., (2) 7120, 7230, 8930, Farmall 45, Magnum 275, MX270, Steiger 480 . . . \$17,500-\$129,500  
Deutz-Allis 9190.....\$19,500  
IH 786, 1486, 5088, (2) 5488.....\$7,950-\$37,500  
JD 4010, 4020, 4020 w/ldr., (2) 4320, 6215, 7710, 7800, 8430, 9200, 9420....\$4,000-\$149,500  
MF 1085, 4235.....\$6,950-\$16,900  
NH 8670, 9682.....\$58,500-\$69,500

**HEADERS**  
**MANY PRICES REDUCED!!**  
*Over 100 for sale. See website for complete listings incl. AC Gleaner, IH, MF and White.*  
Agco 820.....\$11,950  
CIH 1020 - 20'25'/30'.....\$16,900-\$21,900  
(2) CIH 2162 .....\$59,500  
JD 625.....\$21,900  
JD 630 .....\$19,900-\$23,500  
JD 635.....\$19,900  
JD 853A row crop .....\$13,750  
JD 920, 922 .....\$6,850-\$11,900  
JD 925 .....\$6,950-\$13,900  
JD 930 flex- all full finger.....\$5,950-\$16,900  
JD 930 rigid.....\$8,950  
(2) MacDon FD70 .....\$59,500  
MacDon 974.....\$38,900  
NH 74c .....\$24,900  
NH 84c .....\$35,000

**CORNHEADS**

Gleaner 830 & A630.....\$3,950-\$4,750  
IH 883, 1083 .\$.3,850-\$10,900  
JD 643, 893 & 1293.....\$8,950-\$19,500

Visit our website at [www.AbileneMachine.com](http://www.AbileneMachine.com) for complete information and pictures of the used equipment available at our Abilene, KS location  
**Call Jerry or Grant 800-255-0337**

**WANTED: DEGELMAN** dozer for 4755 front assist tractor. 620-738-4312. 620-388-2884.

**FOR RENT: JD 6 row** corn heads. IH adapter available. 785-456-5093.

**GLEANERS**

670T engine good \$2250 exchange, 4L2 good  
400 Series 30' head, good .....\$2,000  
6x6 Dynapower hydro L2-M2, good  
New and used long sieves  
Various chaffers & sieves  
670 T - 670 HI blocks, cranks, etc.

**Dealer for Chaff spreaders, Universal for all combines driver off walker crank \$1,125**

**Indiana cyl. bars, outlast Agco chrome, available for most combines.**

**BLAZEKS**  
Belleville, KS  
**785-729-3495**  
**785-556-8952 - Cell**



**Firestone**  
FARM TIRES

THE LEADER IN THE FIELD

24.5x32 SAT 12 pr.....\$1,460  
710/70R42 RAD AT DT R1W . . . \$2,775  
480/80R50 GDY ST RADIAL...\$1921

**DON'S TIRE**  
**TF 866-888-7838**  
Abilene, KS

**BRUSH HOG** mower, \$3,250. 785-231-7769. No Sunday calls.

LET THE CLASSIFIEDS WORK FOR YOU  
PLACE YOUR AD TODAY  
**GRASS & GRAIN** 785-539-7558

MACHINERY

**HAVERKAMP SALVAGE**

**JD COMBINES**

4400-6600-7700-  
6620-7720-8820-9500-9600-  
9610-9660-9760 STS

**HOME, KANSAS**

**785-927-0186**



**WHITE STAR**

**WE RENT TREE SHEARS! BOBCATS - TRADE-INS**

2012 5205 A91 ACS, 350 hrs.. . . . \$41,000  
2012 Bobcat S185 TS A91 pkg, 55 hours.....\$36,500  
2012 Bobcat S650 A31, 250 hrs.....\$38,000  
2012 Bobcat S650, Hiflo, C, H, & A, 600 hrs.....\$36,000  
2012 Bobcat S630, C, H, & A, 160 hrs.....\$34,500  
2011 Bobcat T650 A71 wide track, 155 hrs.....\$47,500  
2011 Bobcat E35 L,A, excavator, 255 hrs.....\$43,500  
2011 Bobcat E35 excavator, C & A, long arm, 550 hrs.....\$40,500  
2010 Bobcat 335 exc., 2500 hrs, C & A .....\$30,500  
2006 Bobcat 5250, open ROPS, 2400 hrs.....\$23,000  
2006 CAT 252B skid steer, C&A, 1800 hrs .....\$22,500  
2000 Bobcat 763 SS loader, 2480 hrs.....\$11,000  
Bobcat E50 excavator, 215 hours, cab and air.....\$57,500  
NH 218 skid loader C&H, 200 hours.....\$24,900

**Service on all Bobcat Equipment**  
**Stop by and talk to us.**

**Now Is The Time To Trade**  
**ALL MACHINES INSPECTED & READY TO WORK.**

**3695 Green Valley Road**  
**Manhattan, KS 66502**

**For More Details Call**  
**Greg • 785-215-4285**  
**Travis • 785-410-8985**  
**Office • 785-537-9979**



**CONCORDIA TRACTOR INC**

**Accepting Applications for Technicians**

Concordia Tractor Inc., a 4 store John Deere dealership serving 13 counties across north central Kansas, is seeking qualified technicians for our Concordia store.

- Competitive wage.
- Plus Aggressive Incentive Pay Program
- Comprehensive Health/Dental
- Life Insurance
- 401(K)
- Paid Time Off
- New Facilities

*Please email resume to [jobs@ctiks.com](mailto:jobs@ctiks.com) or go to our website to apply online*  
**[www.ctiks.com/apply](http://www.ctiks.com/apply)**

**Concordia Tractor Inc.**  
**1441 Union Road**  
**Concordia, KS 66901**  
**785-243-3381**



**JOHN DEERE**

**KANSAS ETHANOL** : Production Supervisor - Looking for a qualified candidate to join our team. Responsible for feed product extrusion, maintenance, quality control, and overseeing production staff. Must have excellent customer relations and knowledge of production planning, scheduling, distribution and marketing. Strong attention to detail and safety required. Candidate should have excellent communication and analytical skills. Bachelor's degree or 5 + years related experience preferred. Full time position with great benefits. Applications can be found online at [www.kansasethanol.net](http://www.kansasethanol.net) or at 1630 Avenue Q, Lyons, KS 67554. EOE.

**FARM WORK** wanted full or part time. 785-561-0427.

EMPLOYMENT

**FEEDYARD COWBOY-** Great Bend Feeding has an immediate opening for an experienced full time cowboy. The successful candidate for this position must demonstrate excellent horsemanship and cattle handling skills and be able to pass pre-employment testing. This position offers competitive wages commensurate with experience and a generous benefits package. All interested individuals should call 620-792-2508 or apply in person at Great Bend Feeding, 355 NW 30 Ave, Great Bend, KS 67530, ask for Paul. EOE.

**CATTLE HERDSMAN** needed for small club calf operation, experience necessary with purebred or club calf cattle. Central Oklahoma. Mark, 405-279-2372. 405-830-1193.

**EARN \$55,000/ yr. Part Time** in the Farm Equipment and Livestock Appraisal business. Ag background required. Classroom and Home Study courses available.

**800-488-7570**  
or visit  
[www.amagappraisers.com](http://www.amagappraisers.com)

**SOUTH CENTRAL KANSAS** grain and livestock farm Experience in ag guidance systems and cattle feeding/ handling helpful. 316-210-6636, 316-799-2226

**DRIVERS- FAMILY** owned truck line in NC Kansas is looking for mature professionals to haul cattle and grain. Running good equipment that is carefully maintained, we need people we can count on. You will get home daily and weekend work is rare. Offering good wages, this is a good situation for drivers who value time at home. If this is you, please call John. 785-243-6772.

BUILDINGS - BLDG MATLS



**DIAMOND L SUPPLY**  
Dwight, KS  
• 1.888.608.7913 •

29 ga lifetime ptd.....\$65/sq  
29 ga #2 ptd.....\$60/sq  
26 ga galvalume.....\$68/sq

**Complete Building Packages**

Doors, Insulation, Livestock Equipment, Scales, Waters

**\*Jobsite Delivery Available\*** (prices subject to change)



**FABRAL**  
STEEL ROOF AND WALL SYSTEMS

**USED OIL well pipe** for sale, great for fencing, excellent condition. 2 3/8", \$1/foot; 2 7/8", \$1.50/foot. Yoho Sales. Edgerton, Kansas. 913-206-2559.

**Hardwood Lumber Oak & Cottonwood**

For trailers, decks, horse stalls, construction, fencing, etc.

**CUSTOM CUT TO ANY SIZE**

Also kiln dried hardwoods

**CAN CUT YOUR LOGS**

**Kansas Hardwoods, Inc.**  
Belvue KS  
**785-456-8141**



**GoBob**  
Pipe & Steel Sales

**Loyal to You!**  
**From a GoBob Customer:**  
"We have been raising cattle for 30 years and we are proud to say that we use Go-Bob equipment and materials as much as we can. It's built the old fashioned way - tough, dependable and built to last."

**1-866-287-7585**  
[www.gobobpipe.com](http://www.gobobpipe.com)

**SMITH POSTYARD**

**Hedge Post**  
**Delivery Available**

**JEFF SMITH**

**620-496-8956**

BUILDINGS - BLDG MATLS

**METAL PANELS & ACCESSORIES**

**THE VALUE LEADER**  
**WE WON'T BE UNDERSOLD**  
**GIVE US A CALL FOR THE BEST PRICE!**  
**STEEL PRICES ARE LOWER NOW!**

• **DELIVERY AVAILABLE** •  
Prices subject to change

**WESTERN METAL**

**2 Locations • Best Service**  
**LOUISBURG, KANSAS**  
**1-800-489-4100**  
**HAYS, KANSAS**  
**1-800-770-2725**

**FOAM INSULATION**

The Icynene Insulation System™ Metal Bldgs. — Homes

**800-334-3626**

Healthier, Quieter, More Energy Efficient.™

**MID-AMERICAN SALES, INC.**



**topline**  
STEEL BUILDINGS

**STEEL BUILDING INVENTORY SALE**  
**I-Beam Construction**  
**Easy Bolt-Up Design**  
**40x65, 60x90, 100x150**  
**Many Others Available**  
**(800) 369-3882**  
[www.toplinebuildings.com](http://www.toplinebuildings.com)  
[sales@toplinebuildings.com](mailto:sales@toplinebuildings.com)

BINS - DRYERS - VACS

**DETRIXHE GRAIN Vacs-** serving grain producers and elevator operators since 1962. Call 866-327-6822.

SERVICES

**PASTURE CLEARING,** trees cut and piled, stumps sprayed. 785-477-4646.

**TREES OVER HANGING** fields? Can trim trees back. Bucket truck. Reasonable rates. 785-305-0295.

**PHELPS FENCING**  
*Brookville, Kansas*



Fencing  
Installation & tear out  
Pasture Clearing  
Side lashing also available

**785-577-4240**

**CUSTOM PORTABLE DISC-ROLLING**

**DARRELL WAGONER**  
**Cell: 785-650-4094**

**SOIL TESTING, lab work,** fertilizer and lime recommendations. Call Suther Ag Services. 785-457-3440.

**LARRY'S PORTABLE sawmill** service, can come saw your logs. 785-776-8153. 785-565-2647.

**WINDMILLS FOR POND AERATION**

- Keep your ponds clean year around using wind energy adding oxygen helps elimiate Algae and excessive muck.
- Also, keeps fish alive thru the winter months pumps tons of air upto 3 times other models.
- Licensed Underground Storage Tank removal pond cleaning, dozer work, excavator & hauling

**MT Dirt Service**  
**620-245-2356**

PETS

**ENGLISH SETTER,** 6yr old registered male, good hunter. Too many dogs. Free to good home only. Andover, KS 316-259-1012

HARVESTING

**LOOKING FOR** corn, milo and beans to harvest. 2 JD combines. Anywhere in central KS Call for rates. 620 381 3549.

**FALL CROP** harvesting wanted JD equipment with supporting trucks. 785-567-8515.

WANTED

**BEGINNING FARMER** looking for ground to rent in NE KS. Share crop or cash rent, 3-5 year contracts preferred. Please call 785-285-0317.

**WANTED: I buy beer/ pop** cans from 1930s-1960s in good condition found in attics, crawlspaces, outbuildings, etc. Kevin, 785-564-0422 in Leonardville or kevinm@twinvalley.net

**WANTED: WELL** established hunting business want to lease bottom ground and CRP in Ottawa, Cloud and Saline County. Paying top dollar. 785-392-7441.

**WANTED: DROPDECK** trailer for semi, reasonably priced, any condition considered. 785-293-2312.

**2013 NFR- Las Vegas Rodeo** Tickets. Need four tickets to Session 1, December 5th and Session 2, December 6th. Call 620-767-7238 & leave message.

**DAMAGED GRAIN WANTED STATEWIDE**

We buy damaged grain, any condition

-wet or dry-  
including damaged silo corn.

**TOP DOLLAR!**  
We have vacs and trucks.

**CALL HEIDI OR GARTON**  
**NORTHERN AG SERVICE, INC.**  
**800-205-5751**

## Baccus to world leaders: trade barriers must come down

KFB president Steve Baccus said recently in remarks to world leaders that barriers between the United States and its trading partners must come down.

Baccus, an Ottawa County grain farmer, spoke to the 36th North American and European Union Agricultural Conference in Mexico City, Mexico. Baccus serves as chair of the American Farm Bureau Federation's Trade Advisory Committee between the U.S. and said the EU must deal with the many substantive issues that impede U.S.-EU agricultural trade, such as long-standing barriers against conventionally raised U.S. beef, ongoing restrictions against U.S. poultry and pork, and actions that limit U.S. exports of goods produced using biotechnology.

The U.S. and the EU are major international trading partners in agriculture.

U.S. farmers and ranchers exported more than \$8.8 billion in agricultural and food products to the EU in 2012, while the EU exported more than \$16.6 billion in agricultural products to the U.S. last year.

Baccus said those numbers could be even larger if trade barriers were removed.

"Over the last decade, growth of U.S. agricultural exports to the EU has been the slowest among our top ten export destinations," he observed. "If U.S. farmers and ranchers were provided

WANTED

**CASH IN ON YOUR DAMAGED GRAIN!**

- Min. quantity 800 bushels
- Buyers of poor quality wheat, corn, soybeans, milo, triticale
- Bugs, odor, low test weight, etc.
- Immediate shipment & payment

**Same Day Pricing, Call Now!**  
**MGM Marketing**  
**PH# 800-214-7788**

MISCELLANEOUS

**ATTN. BIRD FEEDERS:** Black oil sunflower seeds. \$12 for 50 pounds. Call Ron and Barbara Gfeller, 785-238-7863 or 785-223-2226.

**FOR SALE: woodburning** outdoor furnace, 100,000 BTU, 3 years old, complete. \$2,200. 785-776-7408.

**QUINCY 350 2 stage air** com. on 120 gal. tank. 3 phase 10 hp with magnetic starter \$1,000. 785-817-5366.

**2003 COLORADO, 29 foot, 5th** wheel camper, like new. Has living room and bedroom slide outs. Bedroom has 2 large mirror sliding doors for closet space, couch folds out to be full size bed, and table and bench seats make out into a bed also. Camper sleeps 6 people. Living room has a large picture window at rear. Flint Hills RV Center, Inc. 6 miles east of Manhattan on Hwy 24. 11080 Legin Dr. St. George, KS 66535. Phone Number: 785-494-2472.

**SALINA, KANSAS, Toy Show,** November 16, 2013 4-H Building/ Kenwood Hall, 900 Greeley 9 AM - 3PM.

an opportunity to compete, the EU market could be a growth market for them. However, regulatory barriers have become a significant impediment to that growth."

KFB's president also called for the addition of Japan to the Trans Pacific Partnership (TPP) negotiations between Australia, Brunei, Canada, Chile, Japan, Malaysia, Mexico, New Zealand, Peru, Singapore, Vietnam and the United States.

"The addition of Japan to full participation in the TPP talks will enhance the significance of the negotiations and make the agreement much more encompassing of North American goals for agricultural trade, as well as generate greater interest in and support for the TPP," he said. "It will also fuel interest among other Asia-Pacific nations for similar opportunities to improve trade relations with the U.S. and other participating countries."

Baccus called for North American agriculture to continue its commitment to World Trade Organization (WTO) negotiations. "We must remain committed to advancing the goal of trade liberalization and increased opportunities for real trade growth," he said.

"I encourage my friends from across the Atlantic to work with us to resolve our trade issues so we each can enjoy more of the other's agricultural bounty."



# BLACK ink

## Prime the pump

By Steve Suther

It's time to prime your herd to produce Prime beef.

That herd is a well of potential that can meet consumer demand for high-quality beef.

Any intact male will provide some variety of calves, all worth more than ever. If they make it through the finishing phase, consumers will eat them all, even though the beef will cost more than ever. If they are disappointed, will they go back to that well?

With the fewest cows in 60 years and the cattle cycle primed for rebuilding, a long-range view will ensure consumer demand. When today's replacement heifers are in their prime, they must profitably produce not only more but the best beef.

Say you can get \$1,000 for a calf right now. Can somebody else make money on it in the months ahead? Can the beef industry make money on it in the months after that? With Choice boxed beef at \$200 per hundredweight (/cwt) and Prime \$30 or \$40 higher, the buyer will pay more to make sure he or she won't be disappointed.

A few years ago, Prime beef made up less than 2% of the fed cattle supply, and

What's true on average for commodity beef is reality, so don't expect more from your herd.

But wait a minute.

In the last ten years, Prime boxed-beef has often risen to more than \$50/cwt above Select, and grid premiums offer much of that to cattle producers. Variable-price grids often pay more than \$5/cwt for carcasses that qualify for premium Choice brands, which you could think of as a consolation prize.

Even when such premiums appeared, it was not uncommon to hear the reasoning that an extra \$200 per head is not worth thinking about when you take it times the 2% likelihood in a typical herd.

Those who ignored the premium targets may still be in business, but it's a limiting view of the cattle business. It is too limiting when consumers are expected to pay so much more for any beef.

Irish playwright George Bernard Shaw wrote in 1949 what the Kennedys famously quoted in the 1960s: Some men ask why. I dream things that never were and ask why not?



Erica Auchard's entry was chosen by Judge Ryan Smoes as the grand champion market sheep at the Morris County Fair.

Fortunately for the U.S. cattle business, a lot of producers asked, why not? Bringing selection pressure to bear on not only bulls but cows, based on records, progeny data, ultrasound—and lately DNA testing—hundreds of them moved up to 5%, then 10%, 20% and more than 30% Prime.

Feature stories have shown us English-breed cattle that produce 75% Prime and gain faster than industry average. Those cattle are worth at least \$200 above average and their "consolation prizes" still beat the heck out of average. Such herds are owned by some of the most forward-thinking,

profit-minded ranchers in the business.

It's logical that most producers don't think about such premiums. They don't sell finished cattle.

There are many ways to prime the pump to deliver more quality and turn around a 60-year decline in numbers. Tag calves with an information link to each cow. Weigh cows and calves to chart efficiency; then get a benchmark reading on what comes after weaning.

Use the steer futurities, help a neighbor complete a feedlot load, partner or negotiate with a feedlot that returns individual data. If you can't tag calves now, be more selective of bulls and

add to your herd with proven females.

More and more of us need to think about those premiums, or there will continue to be fewer and fewer of us.

Commodity beef will never compete with chicken, pork or fish on a price basis. That's just biology. If we want consumers to pay \$200 or more per year for beef over other proteins, we need to take another look at how to produce calves that are worth \$200 more to everybody in the chain.

*Next time in Black Ink® Miranda Reiman will look at decision making. Questions? Call 330-465-0820 or e-mail steve@certifiedangusbeef.com.*

## Marysville Livestock Sales

Every Thursday at 12 Noon

Donnie Kirkham, Manager • 785-562-1015

1180 US Hwy. 77, P. O. Box 67, Marysville, KS 66508

SALE INFORMATION FOR OCTOBER 17, 2013:

### CALVES BY THE HEAD

HAVENSVILLE	7 BLK HFR	\$520.00
LINCOLN, NE	2 BLK BULL	\$230.00
SABETHA	1 RED BULL	\$210.00

### STEERS

MARYSVILLE	1 BLK BULL	340@	\$227.00
GREENLEAF	3 BLK STR	375@	\$225.00
HANOVER	3 BLK STR	388@	\$225.00
GOFF	6 BLK STR	440@	\$214.00
GREENLEAF	4 BLK STR	456@	\$213.00
WASHINGTON	2 MIX STR	457@	\$212.00
GOFF	1 BLK STR	295@	\$209.00
BARNES	4 BLK STR	395@	\$200.00
GOFF	32 BLK STR	525@	\$189.00
HANOVER	10 BLK STR	518@	\$189.00
MARYSVILLE	1 BWF STR	425@	\$188.00
BURCHARD, NE	23 XBRD STR	559@	\$182.00
MARYSVILLE	2 WF STR	427@	\$181.00
BARNES	1 XBRD STR	395@	\$180.00
GOFF	1 BLK STR	420@	\$175.00
HOME	7 BLK STR	736@	\$174.75
MARYSVILLE	14 WF STR	502@	\$171.50
BURCHARD, NE	12 BLK STR	683@	\$171.00
SENECA	25 BLK STR	740@	\$170.85
WASHINGTON	3 XBRD STR	548@	\$170.50
BREMEN	6 BLK STR	725@	\$169.75
GOFF	15 BLK STR	630@	\$168.50
BAILEYVILLE	46 XBRD STR	784@	\$168.00
RANDOLPH	10 BLK STR	781@	\$165.25
BAILEYVILLE	7 BLK STR	833@	\$164.25
ONAGA	12 WF STR	672@	\$162.00
WASHINGTON	4 BLK STR	601@	\$161.50
SENECA	23 MIX STR	834@	\$161.25
WASHINGTON	10 BLK STR	668@	\$161.00
HANOVER	4 BLK STR	615@	\$161.00
HERKIMER	7 RED STR	735@	\$160.75
HOME	9 XBRD STR	854@	\$160.25
ODELL, NE	4 MIX STR	552@	\$160.00
BAILEYVILLE	60 XBRD STR	898@	\$159.75
HERKIMER	3 RED STR	643@	\$159.50
BREMEN	5 BLK STR	878@	\$156.25
RANDOLPH	11 BLK STR	902@	\$155.75
HANOVER	3 BLK STR	658@	\$155.50
BURCHARD, NE	1 XBRD STR	530@	\$155.00
MORROWVILLE	6 XBRD STR	870@	\$154.25
MARYSVILLE	13 WF STR	640@	\$154.25
WYMORE, NE	3 XBRD BULL	606@	\$153.50
FRANKFORT	1 BLK STR	735@	\$153.00
MARYSVILLE	15 XBRD STR	855@	\$152.00
BLUE RAPIDS	2 BLK STR	617@	\$151.00
WATERVILLE	8 WF STR	656@	\$150.00
MARYSVILLE	1 WF STR	640@	\$149.25
FRANKFORT	1 BWF STR	990@	\$146.50
BLUE RAPIDS	2 BLK STR	675@	\$145.00
WASHINGTON	1 BLK BULL	875@	\$127.00
WASHINGTON	1 BLK STR	1,230@	\$124.50
WASHINGTON	1 BLK BULL	1,050@	\$118.50
RANDOLPH	8 BLK BULL	1,131@	\$117.00
SABETHA	4 HOLX STR	501@	\$110.00

### HEIFERS

GOFF	1 BLK HFR	320@	\$178.00
GOFF	27 BLK HFR	478@	\$169.50
GREENLEAF	2 BLK HFR	430@	\$168.00
HANOVER	7 BLK HFR	472@	\$164.50
BURCHARD, NE	17 BLK HFR	570@	\$163.00
GOFF	13 BLK HFR	580@	\$160.00
MARYSVILLE	1 WF HFR	345@	\$159.00
RANDOLPH	7 BLK HFR	757@	\$157.00
HANOVER	4 BLK HFR	535@	\$156.50
MARYSVILLE	9 WF HFR	427@	\$155.50
BURCHARD, NE	7 XBRD HFR	630@	\$155.50
WASHINGTON	3 XBRD HFR	768@	\$155.00
GOFF	2 BLK HFR	580@	\$155.00
SENECA	12 BLK HFR	757@	\$154.50
BREMEN	6 BLK HFR	792@	\$153.50
BREMEN	4 BLK HFR	620@	\$153.00
WASHINGTON	1 BLK HFR	540@	\$152.50
WASHINGTON	7 XBRD HFR	557@	\$151.00
SENECA	8 BLK HFR	678@	\$150.00
BLUE RAPIDS	1 BLK HFR	540@	\$150.00
GREEN	44 XBRD HFR	873@	\$149.85
HANOVER	4 BLK HFR	565@	\$149.50
RANDOLPH	8 XBRD HFR	850@	\$147.75
RANDOLPH	1 BLK HFR	640@	\$147.00
WHEATON	1 BLK HFR	635@	\$146.50
FRANKFORT	3 BLK HFR	755@	\$145.00
ODELL, NE	1 BLK HFR	565@	\$146.00
MARYSVILLE	10 WF HFR	518@	\$145.00

WATERVILLE	4 WF HFR	563@	\$140.00
WASHINGTON	3 XBRD HFR	861@	\$140.00
FRANKFORT	2 BLK HFR	850@	\$139.00
MARYSVILLE	3 XBRD HFR	533@	\$139.00
SENECA	9 XBRD HFR	930@	\$138.50
BREMEN	1 BLK HFR	675@	\$133.00

### BRED COWS

AXTELL	3 MIX COW	2 YRS	4-6 MO	\$1,600.00
AXTELL	5 XBRD COW	7-8 YRS	4-6 MO	\$1,325.00
AXTELL	1 BLK COW	5 YRS	4 MO	\$1,250.00
AXTELL	2 BLK COW	SS	5 MO	\$1,200.00
AXTELL	1 BLK COW	OLD	3 MO	\$1,080.00

### HEIFERETTES

AXTELL	1 XBRD hfrt	1,075@	\$117.00
SENECA	1 BLK hfrt	1,170@	\$111.00
FRANKFORT	2 BLK hfrt	1,025@	\$105.50
AXTELL	1 RED hfrt	940@	\$100.50
MARYSVILLE	1 BLK hfrt	1,225@	\$95.50
FRANKFORT	1 BLK hfrt	1,180@	\$91.00

### COWS

FRANKFORT	1 BLK COW	1,370@	\$90.25
LINN	1 RED COW	1,440@	\$90.00
LINN	1 RED COW	1,320@	\$89.25
BEATTIE	1 RED COW	1,450@	\$89.00
BEATTIE	1 BLK COW	1,550@	\$89.00
LINN	1 RED COW	1,300@	\$88.75
FRANKFORT	1 BLK COW	1,475@	\$88.50
BAILEYVILLE	1 BLK COW	1,370@	\$86.25
BARNES	1 BLK COW	1,455@	\$86.00
FRANKFORT	1 BLK COW	1,455@	\$86.00
BARNES	1 CHAR COW	1,865@	\$85.50
AXTELL	1 BLK COW	1,395@	\$85.25
BEATTIE	1 RED COW	1,610@	\$85.25
FRANKFORT	1 BLK COW	1,555@	\$84.75
BARNES	1 BLK COW	1,590@	\$84.25
LINN	1 RED COW	1,235@	\$84.00
GREENLEAF	1 BLK COW	1,375@	\$83.25
LINN	1 BWF COW	1,960@	\$83.00
FRANKFORT	1 BLK COW	1,350@	\$82.75
FRANKFORT	1 BLK COW	1,405@	\$82.50
HANOVER	1 RED COW	1,260@	\$82.50
LINN	1 RED COW	1,280@	\$82.50
SENECA	1 HOL COW	1,320@	\$82.25
HANOVER	1 BLK COW	1,270@	\$80.75
HANOVER	1 BWF COW	1,550@	\$80.25
SENECA	1 HOL COW	1,645@	\$79.75
SENECA	1 HOL COW	1,505@	\$79.00
SENECA	1 HOL COW	1,365@	\$78.75
BARNES	1 BWF COW	1,480@	\$78.75
HANOVER	1 BLK COW	1,360@	\$77.75
MARYSVILLE	1 WF COW	1,175@	\$77.25
SENECA	1 BLK COW	1,105@	\$77.25
HERKIMER	1 BLK COW	1,070@	\$77.25
SENECA	1 HOL COW	1,650@	\$77.00
SENECA	1 RED COW	1,125@	\$75.75
SENECA	1 HOL COW	1,125@	\$75.50
HANOVER	1 BLK COW	1,150@	\$74.75
HANOVER	1 BLK COW	1,230@	\$74.50
MARYSVILLE	1 WF COW	1,400@	\$74.25
AXTELL	1 HOL COW	1,580@	\$74.00
BAILEYVILLE	1 BLK COW	1,110@	\$72.25
BAILEYVILLE	1 BLK COW	1,435@	\$72.00
SENECA	1 BLK COW	1,090@	\$71.75
WATERVILLE	1 WF COW	1,245@	\$71.75
HANOVER	1 BWF COW	1,260@	\$70.75
SENECA	1 BLK COW	935@	\$69.25
AXTELL	1 XBRD COW	1,265@	\$61.00

### ADULT BULLS

WASHINGTON	1 BLK BULL	1,355@	\$94.50
BAILEYVILLE	1 BLK BULL	1,890@	\$94.00
MARYSVILLE	1 BLK BULL	1,565@	\$92.50
WASHINGTON	1 BLK BULL	2,270@	\$90.25
WASHINGTON	1 BLK BULL	1,545@	\$88.50

### EARLY CONSIGNMENTS FOR 10-24-2013

30 BLK Strs/Hfrs	450-550#	WV	HR
105 BLK STRS/HFRS	550-700#	WV	HR
35 MIX STRS/HFRS	550-700#	WV	HR
55 RED & BLK STRS/HFRS	550-750#	WV	HR
30 BLK HFRS	750-800#	WV	OG
93 BLK STRS	750-9000#	WV	OG

### HOLSTEIN SPECIAL NOVEMBER 7

### FIELDMEN

Jim Dalinghaus	Dave Bures, Auctioneer	Jeff Cook	Greg Anderson	Trevor Lundberg
785-799-5643	402-239-9717	785-564-2173	785-747-8170	785-770-2271
Baileyville, KS	Odell, Nebraska	Hanover, KS	Wattsville, KS	Frankfort, KS
Barn Phone • 785-562-1015				www.marysvillivelstock.com

## FIND WHAT YOU WANT AND NEED IN

Since 1954

## GRASS & GRAIN

Published by AG PRESS

### PRINT SUBSCRIPTION

All paid print subscribers receive FREE access to our online edition.

- ☐ 3 Years \$108<sup>00</sup>
- ☐ 2 Years \$79<sup>00</sup>
- ☐ 1 Year \$43<sup>00</sup>

The above rates are for Kansas, western Missouri, and southern Nebraska (zip codes beginning with 640 through 645 and 660 through 689).

### OUTSIDE AREA

- ☐ 3 Years \$129<sup>00</sup>
- ☐ 2 Years \$93<sup>00</sup>
- ☐ 1 Year \$50<sup>00</sup>

### FIRST CLASS OPTION

- ☐ (52 issues) \$130.00

### ONLINE ONLY EDITION

(You will NOT receive a paper in your mailbox.)

Paying through this option will take up to 1 week to have access and your EMAIL ADDRESS IS REQUIRED.

Email:

- ☐ 3 Years \$84<sup>00</sup>
- ☐ 2 Years \$63<sup>00</sup>
- ☐ 1 Year \$35<sup>00</sup>
- ☐ 6 Months \$18<sup>00</sup>
- ☐ 3 Months \$10<sup>00</sup>

Or Go To  
www.grassandgrain.com

Click on the online edition button and follow the directions. Get faster access and see the paper immediately after payment.

Call Toll-Free: 877-537-3816

or 785-539-7558

Subscribe online:  
grassandgrain.com





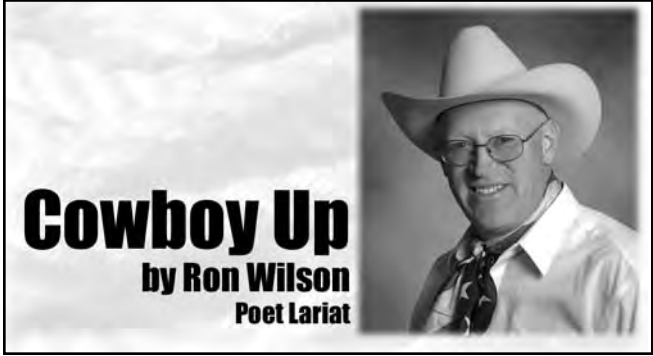

### Covering the Trail

This was a first. For years, there have been gatherings of various kinds here at our family ranch, such as roundups and times to work cattle. Then our 4-H club came for a bonfire and hayrack ride. After that we opened the ranch for other kinds of gatherings, from family reunions to club meetings to birthday parties. But in early September we had a gathering which was a first: A workshop for people interested in barn quilts.

What is a “barn quilt”? An Ohio woman named Donna Sue Groves had a design of an actual quilt square painted on a wooden panel which she put up on the side of her barn. She called it a “barn quilt.” (They are a bit like the painted hex signs a person can see on buildings in Pennsylvania Dutch country, but these designs come from a quilt square.)

The practice of posting these on farm buildings caught on and spread across the country. Local people organized Barn Quilt Trails, where visitors would travel across the countryside to view the various barn quilts. A writer named Suzi Parron even wrote a book about it.

### Down the Trail

By Ron Wilson, Poetariat

Some cowboys herded longhorns up the dusty Chisholm Trail. Some modern folks like trail rides, with horses head to tail. But there's a new kind of trail, now that the story's spilt, That carries the kind of folks who want to wrangle a barn quilt. “What's a barn quilt?” you say. Well, I surely didn't know, Until the topic came up here several months ago. It seems a lady in Ohio took a quilt square design, And painted it upon a board. It was kind of like a sign. Then that sign was placed upon the side of her barn, And they called it a “barn quilt” to complete this truthful yarn. These colorful barn quilts grew in popularity And spread across the countryside for everyone to see. Then people got together in a region or a county, To organize some trips to see the barn quilt bounty. They call them barn quilt trails, where people go and ride, To see these pretty barn quilts sprinkled through the countryside. Now the Flint Hills of Kansas has organized a group So folks can see these pretty sights as they travel in a loop. We give thanks for artists, barn owners and others this may entail, And for these modern- day wranglers who travel the barn quilt trail. Happy (quilt) Trails! © Copyright 2013

My wife became intrigued with this idea. She has a quilt which was made by her great-grandmother so she had an artist paint a wood panel modeled after the quilt and we put it up on the barn. It was the first barn quilt in Riley County. Sue Hageman of Riley County has created several barn quilts and become an expert about them.

The alert entrepreneurs of the Flint Hills region noted this growing interest as an opportunity to celebrate our culture and expand tourism. Led by Wabaunsee County's Abby Amick and Manhattan's Marcia Rozell, they organized a Kansas Flint Hills Quilt Trail. They are also empowering more people to create and post more barn quilts in our region. They conducted a couple of barn quilt workshops, including one at our ranch, with a presentation by Sue Hageman and Connie Larson. Sue explained how people select their design, from family heirlooms or classic designs or something that represents their farm, and gave “hands-on” help for painting them. About 30 people, both men and women, came to the workshop and started creating 21 new barn quilts of their own. For more info, see <http://ksflinthillsquilttrail.blogspot.com/>

Now guess who's coming to dinner - or at least to Kansas: Suzi Parron, author of the book Barn Quilts. She plans to tour our area in spring 2014 and potentially write another book about barn quilts. This would be wonderful visibility for our state and has sparked more interest, leading to workshops such as the one at our ranch.

It was a first for me. I had never seen so many people interested in barn quilts.

So mount up in your SUV or family minivan and let's hit the trail. Barn quilts ho!

**AG PRESS**  
for all your printing needs  
785-539-7558  
Ask for Marlin.

## Turning Grain into Gold – grain donations support Special Olympics

With a simple donation of grain, farmers can support Special Olympics Kansas in a unique way. Donated bushels from their harvest will be converted into funds for the athletes of SOKS.

Right now, co-ops in Garden City and Offerle are prepared to convert the donations. However, any farmer may notify Luke Schulte about participating, and Schulte will contact the local co-op to make the transaction complete. Any commodity is welcome and any amount is appreciated.

Schulte, development director stated, “Grain Into Gold is an easy way for farmers to turn their grain into medals and ribbons for Special Olympics Kansas. Every town in Kansas has a

Special Olympics athlete who calls that community their hometown. What a great way to connect your farm to our movement of inclusion in each hometown

across Kansas.” Schulte can be reached at [schulte@ksso.org](mailto:schulte@ksso.org) or 620-408-4450 Additional information can be found at [www.ksso.org/events](http://www.ksso.org/events).

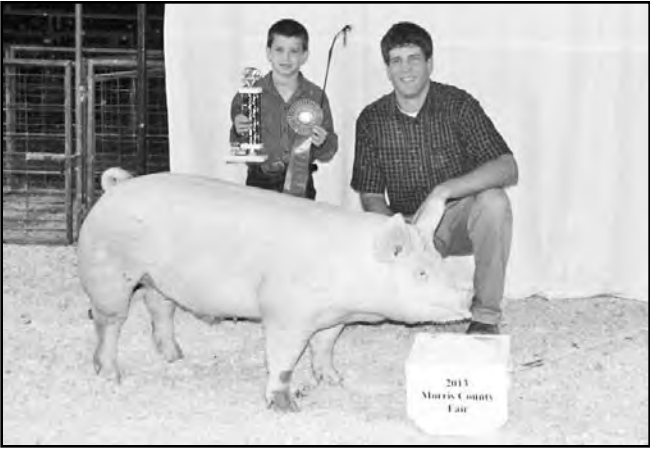

Colton Bacon drove the grand champion market swine at the Morris County Fair.

### REAL ESTATE & PERSONAL PROPERTY AUCTION SATURDAY, NOVEMBER 2 — 9:30 AM • 2929 SE 85th St. — BERRYTON, KS

Home in the country on 2.84 acres +/- with too many features to list. 3 BR, 3 baths, large kitchen, 2 car attached garage, full bsmt and a spa room. Fully fenced with many outbuildings. 20+ guns (sell first at 9:30 AM), 2003 Chrysler Town & Country van, 1990 Jeep, 1966 Chevy 10 pickup, Cub Cadet Series 1000 tractor, Grasshopper zero radius mower, EZGO golf cart, Ford 9N tractor, Murray 11 HP lawn tractor, Powercraft 18 HP lawn tractor, push mowers, Rhino brush hog,

Huskee 15 gal boom sprayer, King Cutter 3 pt blade, gas posthole digger, chain saws, appliances, TVs, furniture, Sears 10" band saw, scroll saws, belt sander, router stand, 60 gal air compressor, Century Powermate 70 wirefeed welder, Lincoln AC 225 arc welder, and lots mower power tools, hand tools, tool boxes, etc., plus telephone company items, camping equipment, stock tanks, lawn art & lots more misc items.



**AUCTIONS BY:**  
**SIMNITT BROS.**  
*"We Will Go Anywhere for Your Auction!"*

PREVIEW: October 27 2-4 PM.  
**[www.simnittauction.com](http://www.simnittauction.com)**  
Darrell Simnitt • Countrywide Realty, Inc.  
Auctions by Simnitt Bros., Inc. • 785-231-0374

## AUCTION SATURDAY, NOVEMBER 2 — 9:00 AM

Auction Location: 7 miles east of Bennington, KS on Highway 18 then north to 250th Road. On 250th Road, go 1 ½ miles and on the right-hand side of the road is 650 North 250th Road.



**TRACTOR:** 1979 AC 7020 Tractor w/ cab and A/C, clamp-on duals, power shift, 6823 actual hours, less than 2000 hours on new factory motor. Very slick tractor.



**COMBINES:** 1976 M Gleaner combine w/ cab and A/C, gear drive, diesel, straw chopper, 23.1 x 30 driver tires, 2844.3 hrs. w/ 20ft rigid cutter bar w/ pickup reel and bat reel, w/ chaff spreader. Field-ready; 1978 F2 Gleaner combine, gear drive, cab and A/C, straw chopper, chaff spreader, 16ft rigid head w/ hydraulic raise reel.



**EQUIPMENT:** GP 1500 Solid Stand, no-till drill w/ coulters cart and tarp; 1996 JD 8350 grain drill, 20 x 8 w/ fertilizer; 1994 Case/IH Hesston Round Baler model 8455, 4 x 5 bale, converging wheels, auto-tie, good belts, used very little; 1999 B&B 500 trailtype sprayer, 40ft folding booms w/ foam marker and controller electric box; Noble field



cultivator, 30ft, foldback wings w/ 2-bar harrow attachment; Kent field conditioner, 22ft w/ 2-bar harrow attachment; 1994 Krause model 1592 double offset disk, 17ft, foldup 21" blades; Wilbeck tandem disk, 14ft, 20" blades; International no 55 chisel, 8ft; Krause chisel, 16ft, pull-type; Wilbeck chisel, 12ft, 3pt; 1979 Speed Mover, 12ft w/ hydraulic cylinder; AC model 2000, 4 x 18 semi-mounted plow w/ sealed coulters; 4-section drag harrow; AC basket rake, 9ft; AC 9ft sickle mower, mounted; swather trailer, bumper hitch; New Holland model 90 big round bale mover; Farm Hand bale mover; 20 x 8ft flatbed trailer w/ new floor and tongue on electric wheel chassis; Herd 3pt fertilizer/spreader/seeder; Gandy pull behind fertilizer/seed spreader, 12ft; 40 ft x 6in Mayrath transport auger w/ 5 hp electric motor, seed weigher; A&L drill fill auger, 16ft w/ 12V motor.

**WATER & FUEL STORAGE TANKS:** 1,000 gallon diesel fuel tank, 110V pump; 2 pickup fuel tanks, 100 gallon and 150 gal-

lon; 110 gallon L-shape pickup tank w/ 12V pump; 50 gallon water storage tank; 1,000 gallon plastic water storage tank.

**LIVESTOCK EQ. & MISC.:** 600 gal galvanized round stock tank, 6ft x 2ft; numerous hedge posts; numerous hedge posts for firewood only; used T-posts, (65) 5 1/2 ft, (70) 6ft, (50) 6 1/2 ft; fence braces; numerous rolls of used barbed wire; 10' bunk feeders.

**ANTIQUE MACHINERY:** Delaval cream separator; Case corn sheller; Clipper fanning mill w/ screens, needs belts; Buffalo Scale Company platform scale; post drill press; Caloric wood stove; 1910 upright piano; old stove reducer parts; 3 old steel tractor seats; well parts.

**MISC. FARM ITEMS:** Pickup box; GE electric motor, 1 ½ hp; Dozer electric motor, 2hp; B&S gasoline engine, 5hp; pull behind lawn aerator; hose sprayers; old tractor tires; slip-in stock racks; I-beams and pipes; various hydraulic cylinders; sand blaster; assortment of lumber; mailboxes; wheels and rims; TV antenna; animal cage; assorted belts; assorted electrical cords; 2 tractor fenders for AC 2000 tractor; tow hitch for pickup; tire chains, log chains, and cables; baler parts; cultivator parts; combine parts; combine reel; other miscellaneous items normally found around the farm.

**AUCTIONEER'S NOTE:** All of the equipment is in above average condition. All of the big motorized pieces were stored inside and the sprayer and baler were also stored inside. If you're looking for some good, clean, and well-kept up farm machinery, plan to come to this sale. Hope to see you at the auction!

**TERMS & CONDITIONS:** Cash or personal check w/proper ID. All items must be paid for before removal. Statements made day of auction take precedence over printed material. Not responsible for accidents or lost items. Lunch served.

**SELLER: MELVIN & KATHERINE NEADERHISER**  
Cashier: Reta Hemphill

**MUGLER AUCTION SERVICE L.L.C.**  
P.O. Box 154 - Clay Center, Kansas

Harold Mugler  
785-632-3994  
or mobile 785-632-4994

Randy Reynolds  
785-263-3394

Paul Geist  
785-263-2545

## AUCTION

THURSDAY, OCTOBER 24 — 3:00 PM

229 Ridge Drive — MANHATTAN, KANSAS

**2000 BUICK LA SABRE CUSTOM, ONE OWNER, 53,400 MILES, V-6 3800 SERIES II, 4-DOOR, ELECTRIC SEATS, CLOTH INTERIOR, POWER, METALLIC CHARCOAL GRAY, VERY NICE CLEAN CAR!**

Walnut dining table & 4 chairs; Queen bed, chest, dresser with mirror; couch; Kenmore freezer; wood framed loveseat; rocker/recliner; desk; 5-drawer chest; sewing machine; dinette table; humidifier; trash compactor; 1950's arm chair; wood framed chair; typing stand; ping-pong table; 2 bikes; Samsonite card table & chairs; TV trays; ironing board; pole lamp; exercise bike; luggage; typing table; Hoover shampooer; Holiday decorations; projector

screen presser cooker; lawn chairs; Hoover vacuum; **Sears 12 ga shotgun & case-like new;** HP computer; set of Homer Laughlin Eggshell dishes; beanpots; lamps; wood fruit; 1950's games; books; records; pictures; portable TV; globe; radios; cutlery; electric skillet; bowls; silverware; kitchen appliances; dishes; glasses; egg plate; stemware; slow cooker; fans; roaster; log roller; bedding; hats; shoe stretchers; microscope; erector set; sleeping bags; Blue Ember Fiesta gas BBQ grill(near new); patio table; child's sled; rods & reels; near new Craftsman 24" snow blower (used twice); Craftsman self-propelled lawn mower (very good); Craftsman wood chipper; Craftsman 16" scroll saw; Craftsman 10" radi-

al arm saw; Craftsman 8" drill press; Rigid shop vac; chain saw; new pole saw; electric chain saw; air compressor; battery charger; Craftsman cordless drill; aluminum extension ladder; wheelbarrow; lawn spreader; Craftsman weed eater; tap & die set; wrenches; hammers; sander; vise; step ladder; bench grinder; 3-ton floor jack; band saw; lawn mower; gas cans; flower pots; garden hose; tree saw; sewer snake; stepladders; jack stands; radial arm saw; air bubble; mitre box & saw; C-clamps; sockets; brace; screwdrivers; motors; sledge; pipe wrenches; toolboxes; & tools; motors; hardware; sabre saw; drill; creeper; oar; hand & garden tools; hose & reel; tent; miscellaneous items.

**SHIRLEY UмбаUGH**

**GANNON REAL ESTATE & AUCTIONS**  
VERN GANNON, BROKER/AUCTIONEER  
785-770-0066 • MANHATTAN, KANSAS • 785-539-2316  
[www.gannonauctions.com](http://www.gannonauctions.com)



## Trichomoniasis regulation now in effect

After more than 18 months and over 36 public meetings with at least 2,000 stakeholders, the Kansas Department of Agriculture Division of Animal Health's final regulation regarding Trichomoniasis (Trich) in cattle became effective October 4, 2013.

Trich is a highly contagious venereal disease in cattle that is carried by a bull and transmitted to a cow during breeding. It causes pregnancy loss or abortion in the cow, prolonged calving intervals and high open rates in infected herds, which costs livestock farmers and ranchers valuable income.

The final regulation addresses the change-of-ownership of bulls within Kansas and import requirements for both bulls and females. The department reviewed public comments and addressed stakeholder concerns in the final rule.

"The cattle industry in Kansas is the largest sector of the largest industry in the state. That is why it is imperative for us to work with Kansas farmers and ranchers, livestock markets, veterinarians and all involved in the cattle sector to eradicate infectious and contagious livestock diseases, including Trichomoniasis," said Kansas Animal Health Commissioner Dr. Bill Brown. "This regulation was developed with input from industry. We have worked with our partners in the industry and listened to stakeholder concerns throughout this lengthy process. I am confident this final rule will help protect herd health throughout Kansas."

Under the final rule, non-virgin bulls, bulls of unknown virginity status and bulls older than 18 months of age must test negative for Trich prior to change of ownership in Kansas. The final rule exempts from testing requirements virgin bulls 24 months of age or younger coming from a herd with an approved Trich management plan and bulls moving directly to slaughter or for feeding purposes. Virgin bulls 18 months of age or younger may be imported into Kansas with an owner's statement that the bulls have not been sexually exposed to breeding-aged females.

The final rule also requires that cows and heifers moving into Kansas must go directly to slaughter or an approved livestock market unless accompanied by a CVI. The CVI must show imported females meet one of seven criteria set out in the revised regulation: have a calf at side, and since parturition, have only been exposed to bulls that are certified negative for Trich; are at least 120 days pregnant; are virgin heifers with no sexual exposure to bulls since weaning; have had at least 120 days of sexual isolation; are heifers or cows exposed only to bulls that are certified negative for Trich; are purchased for feeding purposes only with no exposure to bulls after entering Kansas; or are moving for the purpose of embryo transfer or other artificial reproduction procedure with no exposure to bulls after entering Kansas.

Dr. Brown encouraged farmers and ranchers who think they may have Trich in their cattle herd to contact their herd veterinarian or a Kansas state veterinarian.



The grand champion breeding gilt at the Morris County Fair was shown by Wyatt Buchman, pictured with judge Kyle Baade.

## 4000+ COLLECTIBLE & VINTAGE TOYS

2 DAYS: Fri, Nov 15, 5pm & Sat, Nov 16, 9am

Theurer Mktg Ctr, 802 E 16th, Wellington KS

Toys from 1920s-1950s; pre war - Modern; Wyandotte, Buddy L, Marx, Tootsie Toys, Match-box, Structo, Tonka + more; sold individually & by box full. Day 1 incl 200+ offered LIVE & ONLINE; Day 2 incl many toys sold by the box. Toys in good to poor condition; many w/missing parts.

Brian Lehman Est, Seller



Call for Brochure  
or Visit Website

800.207.6830  
www.uctheurerauctions.com

## UPCOMING AUCTIONS

### November 6, Dickinson County Pasture

- 70 Ac+/- of Excellent pasture with all new fences, catch pen, 2 ponds and 2 wells. Lying 1 mile off the blacktop, or 3 miles SE of Abilene, this property has the potential for more than one bldg site. W/2 of SW/4 31-13-3E The sale will be held at the Abilene Civic Center, 201 NW 2nd St. at 7 PM. Seller: Leon Kohman Trust

### November 19, Saline County Creek Btm Tillable

- 110 Ac+/- Just 2 mi S of Salina! 100 Ac+/- productive creek bottom tillable and 10 Ac+/- creek/timber. Class I & II soils and over 1/2 mile of Dry Creek make this farm very attractive. With this parcel having two bldg rights, the location, timber and wildlife make it a great home site. Phenomenal deer and turkey! The sale will be held at the Ramada Inn, 1616 W Crawford at 7:30 PM Seller: Arvin Martin Trust
- CHECK NEXT WEEKS AD FOR SALE BILLS!  
Call or visit our website for complete details!

# HORIZON

FARM & RANCH REALTY, LLC

Formerly Burr's

• Farms & Ranches • Auctions • Value Assessments  
• Rural Homes • Hunting Property

Office 785-825-1199  
Toll Free 888-825-1199  
www.horizonfarmranch.com

## AUCTION

SUNDAY, OCTOBER 27 — 10:00 AM

632 N. Hemlock — OTTAWA, KS  
(Approx. 2 blocks North of Ottawa Country Club/Great Life and Neosho County Community College. Watch for signs.)

ANTIQUES, COLLECTIBLES, ART, GLASSWARE,  
FURNITURE & HOUSEHOLD

Check [www.kansasauctions.net/griffin](http://www.kansasauctions.net/griffin) for full list & pictures

**NOTE:** Mr. Lamb is a well-known collector of art, antiques, collectibles & decor. Everything is very clean, well maintained & of the best quality. Many, many nice items. Auction held at the residence of Mr. Lamb, the Local Historic "Cook Cabin."

REFRESHMENTS BY HAPPY TRAILS CHUCKWAGON  
Terms: Cash or Check w/Positive ID. Not Responsible for Accidents or Loss.

JOHN LAMB LIVING ESTATE

GRIFFIN AUCTIONS — Ottawa, KS • 785-242-7891  
Auctioneers: Buddy Griffin & Allan Campbell



Loyalty  
Integrity

- 29ga Liner Panel \$58/sqr
- 29ga Galvalume 25yr Warranty \$57/sqr
- 29ga Painted 20yr Warranty \$62/sqr
- 29ga Painted 45yr Warranty \$64/sqr
- 26ga Painted 45yr Warranty \$73/sqr

Conveniently located between Lincoln, NE  
and Manhattan, KS

303 Park Avenue  
Axtell, KS 66403

Call 785.562.7959

## 2-DAY AUCTION!

TOTALLYAUCTION.COM

Manhattan National Guard Armory

721 Levee Dr. Manhattan, KS

HUGE Construction Materials Auction

Saturday, November 9th, 2013 @ 10:00 AM

Auction Items Include:

HUGE SELECTION of cabinets, doors, windows, hardwood and tile flooring, lumber, lighting, sinks, faucets, vanities, name-brand power and hand tools, and a whole lot more!



Personal Property and Riley County

Police Department Seized Assets Auction

Sunday, November 10th, 2013 @ 11:00 AM

Auction Items Include:

Property and Seizures of RCPD '04 Dodge Durango; Complete including bikes; electronics; Estate; Antiques; Furniture; Appliances; AND MORE MERCHANDISE BEING ADDED EVERY DAY!

AND MUCH MORE!!!

Go to [TOTALLYAUCTION.COM](http://TOTALLYAUCTION.COM) for more pictures, information, and to enter your pre-auction internet bids!!!

Terms: All Sales Final. A 10% buyers premium applies to all sales; sales tax added where applicable. Cash, Good Check, Credit/Debit Cards accepted. Announcements made day of sale take precedence over all previously printed material.

# TOTALLYAUCTION.COM

Jeff Ruckert, Auctioneer Tel: 785-565-8293  
Email: [totallyauction@totallyauction.com](mailto:totallyauction@totallyauction.com)

# 86th Cattlemen's Day in Eureka November 2

Mark November 2 on your calendars, write in the dust on the pickup dash, or scratch it on the barn door. The 86th Greenwood County Cattlemen's Day will be held in Eureka again this year and offer a full day of activities beginning with an early morning pancake feed and topping out with a banquet and dance in the evening. Other activities include a western art/trade show at historic Greenwood Hotel and history demonstrations during the day, a parade beginning at 1:30 p.m. followed by games for kids. Also on tap during the weekend are a 5K run, the tallest bluestem contest, and Eureka archery contest. A ranch rodeo will wrap up the weekend on Sunday.

Paul Seeley will serve as grand marshal for the parade and related festivities. A native of Oklahoma, he grew up working cattle on the family ranch before managing the J-J Ranch near Fall River and operating El Dorado Livestock Auction. With ranches in northwest Oklahoma and

Greenwood County, he and his wife Jacqueline now live in Eureka. Although semi-retired, Paul maintains an active interest in the cattle ranching business and brings a great deal of experience and knowledge to the community.

The evening banquet will feature steaks with all the trimmings served by members of area 4-H clubs. Entertainment by Jerry Crownover, a noted storyteller/humorist/rancher from the Missouri Ozarks, will follow the meal. The evening concludes with dancing to music by the Trent Crisswell Band. Tickets for the banquet/dance may be purchased in Eureka at Ranch Aid, Flint Hills Feed and Supply, Home Bank & Trust, Eureka Live-

stock Sales, and in Madison at Citizens State Bank, or by contacting Dale Kirkham at 620-344-0202 or any of the other officers and directors.

Cattlemen's Day celebration dates back to the time when stocker cattle were shipped into the area on railcars in the spring for fattening on bluestem pastures. They were gathered by cowboys on horseback throughout the late summer and early fall for shipment to Kansas City, Chicago and other points in the Corn Belt. Cattlemen made many "handshake deals" in the old Greenwood Hotel on mainstreet Eureka and gathered in the same location to celebrate the end of each grazing season, thus becoming the basis for the upcoming event.

## REAL ESTATE AUCTION

SATURDAY, NOVEMBER 16 — 1:30 PM

AUCTION LOCATION: THE HRHS BUILDING LOCATED AT THE NORTH END OF HAVENSVILLE, KANSAS

159 ACRES, M/L OF WESTERN JACKSON COUNTY  
FARMLAND & PASTURELAND

**PROPERTY LOCATION:** From Havensville, KS, go 9 1/2 miles South on Hwy. 63 to St. Clare Road, then go 1 1/2 miles East to A Road then 3/4 mile South on the East side. OR from EMMETT, KS, go 2 1/2 miles North on Hwy. 63 to Cross Creek Road, then go 1 1/2 miles East to A Road, then 1/2 mile North on the East side.

**LEGAL DESCRIPTION:** The South Half of the Northwest Quarter and the North Half of the Southwest Quarter of Section 13, Township 8 South, Range 12 East, Jackson County, KS.

This property consists of 159 acres, m/l, of which 87.56 acres are tilled. Of these tilled acres approximately 40 acres are low type ground with several near 1/2 mile rows. There are 62.44 acres of native and some brome grass mix pasture with the balance of 9 acres being creek and wildlife habitat.

This property has a small creek running the full length and has good deer, turkey and quail hunting potential.

For more information or viewing, please call John E. Cline, 785-889-4775

**Terms:** The seller requires 10% down payment day of sale with the balance to be due on or before December 16, 2013. Possession to be upon closing. Buyers and Sellers to equally split the title insurance and closing cost of Title Abstract Co. Sellers to pay the 2013 taxes in full. Statements made sale day take precedence over printed material. Sale subject to sellers confirmation. Cline Realty and Auction, LLC represents the Sellers interest.

SELLER: DELLA M. JONES TRUST

AUCTION CONDUCTED BY: CLINE REALTY & AUCTION, LLC

John E. Cline, Broker-Auctioneer

Onaga, Kansas • 785-889-4775

[www.mclivestock.com/clinerealty](http://www.mclivestock.com/clinerealty)

## AUCTION

SATURDAY, NOVEMBER 2 — 9:00 AM

We have retired and are moving to Apollo Towers and will sell the following items at public auction at the Oren Hogan Arena located at the Clay Center Fairgrounds.

**TRACTORS & MACHINERY:** Allis Chalmers D19 gas tractor w/Allis loader, 7ft. bucket, wf, snap coupler, rear wts; Ford Golden Jubilee w/3pt. & lights; 3pt.cat1 6ft.rear blade, tire chains; Bush Hog 6ft 3pt.cat1 rotary mower; Ford 8ft. 3pt. tandem disk; Dempster 2R planter; Case 2R planter; 3pt. factory post hole digger w/9" bit; old VB drill; old manure spreader on steel; PU bed trailer; ant. PU bed w/3pt: 2 wheel utility trailer; harrow; 3 van storage boxes up to 8X16ft: 20 old telephone poles. **GATOR, MOWER, MINI BIKE & YARD ITEMS:** John Deere 4X2 Gator w/dump bed; Kit Kat mini bike; John Deere LX176 riding mower; pull behind trailer; pull behind sprayer; lg. Troy Bilt tiller; DR string trimmer; Craftsman 38" yard sweeper; garden cart; Stihl gas weed eater; gas leaf blower; yard windmill w/sm. pump; rd patio table w/umbrella & chairs; wooden picnic table; child's picnic table; metal lawn chairs; garden benches; cement bird bath & yard art; flower pots; Sunbeam propane grill; martin house w/pole; swing set; portable basketball goal. **TOOLS & MISC:** Shop Smith lathe w/attachments, nice; HD steel shop table, nice; Magna 4HP air compressor; shop vac; nice ladders; hyd. floor jack; lots of hand power tools; saw horses; shop supplies. **ADVERTISING SIGNS & MISC:** long lighted Coors sign; Dr. Pepper clock; Pepsi door push; RC & Coke thermometers; pool table light; other beer & soda items; Gabbert Oil w/kitty; Clay Center posters; stand up cardboard posters of John Wayne, 2 Elvira, Jenny McCarthy; Delco metal tune-up cabinet; Coke cooler, looks like Coke machine. **TOYS & BASEBALL CARDS:** JD & Ford 1/16 scale toy tractors NIB; Texaco metal gas truck; 50s steel truck; Tom Thumb cash register w/good box; marbles; chalk board; doll bed; Tyco train set, incomplete; approx. over 100,000 baseball cards primarily from the 80s. **PRIMITIVES & ANTIQUES:** Oliver Plow Works cast iron seat, nice one; Irvin Carver's old carpenters box w/tools; old cooler w/penguin; copper boiler w/lid; other boxes & crates; bushel baskets w/lids; old grocery cart; wash boards; sled; toboggan; old bar doors; hay hooks; lg. pickle crocks; other crockery; old tins; planters peanut jar; glass churn; labeled milk jars; enamelware; 6 oil jars w/carrier; horse collars; hames; old ukulele; old trunks; huge amt. of canning jars; smalls; sm. dinner bell; lots of other primitives & unusual items.

**NOTE:** This is the first day of a 2 day sale. Go to [kretzauctions.com](http://kretzauctions.com) or [kansasauctions.net](http://kansasauctions.net) for listing, maps & pictures. Watch upcoming papers for Carver's household auction scheduled for Thur. November 7th.

**TERMS:** Cash or good check day of sale. Not responsible for accidents.

**CLERK:** CAT Clerks, P.O. Box 54, Morganville, Ks. 67468

**LUNCH:** Covenant Church

JIM & JANICE CARVER, SELLERS

Auction conducted by:

Kretz, Hauserman, Bloom Auction Service  
Greg: (785) 630-0701 • Gail: (785) 632-3062 ¶ Chad: (785) 632-0846



# 98-year-old Kansas farmer keeps working the land

(AP) - The combines are growling nonstop with a farmer's urgency to get the corn harvested.

Through the stubble, a John Deere tractor pulling a grain cart races to a nearby combine. Using mirrors he has strategically placed inside and outside the tractor's cab - "Because I'm not as agile as I used to be" - Loyd Ratts perfectly aligns the cart with the combine's auger while the combine and tractor continue to move in synchronization.

At 98, Ratts is undoubtedly one of the last Dust Bowl-era farmers still actively engaged in farming his land, a living link to the state's agricultural history, the *Wichita Eagle* reports.

But he is also one of Kansas' newest inventors. Last year, he received a patent for a ground-level grain bin lid controller he designed. The pulley-and-cable device allows a farmer to open his grain bins from the ground rather than climbing to the top of the bin to manually open the door.

"One of the driving forces I had was the safety factor," Ratts said. "Every year, farmers fall off those bins. Some die; some are permanently injured."

Ratts' inspiration as an inventor comes from nine decades of practical know-how.

He was born on Feb. 18, 1915, on the family farm northwest of St. John. His father, Edmund, named him Loyd with one L "be-

cause he didn't see any sense for the extra L," Ratts said.

At the age of four, Ratts began his farming career. His father sent him to St. John, five miles from the farm, driving a team of horses with a wagonload of wheat.

"That team of horses he had on there could have taken the load to town themselves," Ratts said. "But Dad thought he could scoop another load of wheat and put four horses on his wagon to catch up with me. He guessed wrong."

"I got to town before he did, and I still have vivid memories of going down the west side of the square in St. John and all the foot traffic stopping and watching me. I was smart enough to know I didn't know how to drive onto the scales where they tipped the wagon to unload. So I just pulled off to the side of the street north of the depot and waited for Dad to come."

At age six, he was pulling a harrow in the fields with a team of four horses. At ten, he was driving the family's first tractor, a Fordson.

By age 12, the farm converted completely from horse power to tractor power. That summer, in 1927, he pulled a combine with an Allis Chalmers tractor.

Two years later, the stock market crashed and the country headed into the Great Depression.

When Ratts graduated

from St. John High School in 1932, there wasn't money for college.

"Dad had to buy a bigger tractor and bigger machinery and put a mortgage on the place - that was in 1927 when the prices were high, but in 1929, everything dropped out. By 1932, it was apparent the mortgage was going to take our home."

Ratts started working at the garage in nearby Radium as a mechanic and welder, often working 60 hours a week. His weekly paycheck was \$12.50.

His dad started farming a quarter-section of land in Kearny County in southwest Kansas, near some of the worst-hit areas of the Dust Bowl years. As the black clouds of dirt blew through, wheat would get covered in dust.

Landowners began contacting the Rattses to farm their land because the pair made farming work. They had to. Paying the mortgage depended on successful crops.

Using early conservation practices, their land was often the only fields of green and gold on the horizon of brown dust.

When there was any spare time, he and his sisters Thelma and Vida performed in a singing group, the Ratts Trio. The sib-

lings sang on radio stations in Dodge City, Great Bend and Salina. After performances, they often had difficulty getting home because of blowing dust.

During the winter of 1939, Ratts temporarily left the farm and worked as a carpenter's helper on the construction of Camp Funston at Fort Riley, and from 1940 through 1942, he worked at Cessna Aircraft in Wichita.

Beginning in 1942, Ratts returned to Stafford County and began farming by himself. In addition to working at the Radium garage, he milked eight cows a day.

In 1954, he opened Loyd's Repair Shop on his farm. By then, he was raising a family.

All told, there were eight children and two wives. His first wife, Bonnie, died in 1956 at the age of 31. He remarried in 1961. His second wife, Betty, died in 2005.

He phased out of livestock production in the mid-1960s because, as he put it, "I just didn't have that many hours in the day."

He has grown wheat, corn, soybeans, sunflowers, alfalfa and cane. Currently, his primary crops on 480 acres are corn,

soybeans and wheat.

Although he never received any formal education or training, Ratts developed a local reputation for fixing things, sometimes altering or redesigning an old farm implement and giving it new life. The framework of an old cultivator was remade into a fertilizer sprayer.

In 2004, he was named a Kansas Master Farmer by Kansas State University. He now farms the land along with his son-in-law and grandson, Phillip and Jason Koelsch.

Through the years, Ratts has served on the Kansas Soybean Commission and switched to no-till farming.

"No-till takes less labor and it gets huge benefits," he said. "You can save moisture that the weeds used to take."

Last April, Ratts joined his son, Jim, in Oklahoma City for an awards ceremony that honors the history and culture of the American West. Jim Ratts received the "Wrangler" award for producing the best Traditional Western Album in a ceremony at the National Cowboy and Western Heritage Museum.

But the younger Ratts, who has performed with the likes of the Nitty Gritty Dirt Band, was not the only Ratts honored that day. Once the celebrity-filled audience discovered there was a real-life Dust Bowl-era farmer in the house, Loyd Ratts became an instant celebrity.

"This was a man who walked in and who could look them in the eye and talk with them," Jim Ratts said.

## AUCTION

**SUNDAY, OCTOBER 27 — 10:00 AM**

Auction will be held in Kenwood Hall at the Saline Co.

Expo Center 900 Greeley in **SALINA, KANSAS**

### ANTIQUES & COLLECTIBLES

Red Wing crocks; Waconda jugs; birch leaf & elephant ear; Hires Root Beer mugs; Red Wing collector commemoratives; Kansas State Fair commemoratives 1997-2000; 3 Logan woodcuts, Marlow wood cuts, Norman Rockwell, 1980 signed Mid America Indian Art show; spinning wheel; embroidered linens; Italian tapestries; Lefton Kewpies; Van Briggie; Dryden; Frankoma; Hallmark Christmas ornaments; dolls (Shirley Temple Danbury mint, Victorian Angel, Oriental); comic books; Big Little books; toys; Matchbox cars; Barbies; ladies jewelry; sterling rings

22k w/Czech garnets; brooches; sterling perfume bottle; pr. Colonial figure lamps; books; vintage shotgun shells & boxes; duck calls; pocket knives; gold display case; wood display case. **SPORTING GOODS & TOOLS** Fishing items; BB guns; Northwestern golf clubs.

### CHINA & GLASS

Noritake, Pasadena set for 12; depression mixing bowls; Coors casserole; Fire King & Anchor Hocking pie plates.

**HOUSEHOLD & FURNITURE** paintings; jewelry cabinet; wire spool rack; decorations; queen bedspread; cook books; Japan animals, figures & vases; doll furniture.

See last week's Grass & Grain for listings or go to Website for pictures at [www.thummelauction.com](http://www.thummelauction.com)

**ELMER & MARILYN KIRKPATRICK**

Auction Conducted By:

THUMMEL REAL ESTATE & AUCTION LLC  
785-738-0067 or 785-738-5933

## Tri-State Land

**We are looking for Deer & Duck Hunting Land in Kansas.**

*If interested in selling, please give us a call or visit our website.*

1-866-347-1765

[www.Tri-State-land.com](http://www.Tri-State-land.com)



## Quality Products Reasonable Prices



**#1 in Livestock Handling Equipment**

## Ohlde Enterprises

785 747 6362

[www.ohldeenterprises.com](http://www.ohldeenterprises.com)

## 2-DAY AUCTION

**FRIDAY, OCTOBER 25 — 10:00 AM**

Auction will be held at 543 E. Van Wick (East of the Elevator) in **BURR OAK, KANSAS**

**TRUCKS, PICKUPS, CAMPER & MOTORCYCLES:** 2000 Ford F150; 1978 Ford XLT F250 Ranger club cab; 1979 Ford F250 Custom service truck w/service box; 1960 Ford F600; 1960 Triumph TR3 2 door car needs work; 1963 Air Stream Ambassador 27' camper; 1939 Ford 1 ton truck, orig. cond.; 2004 Yamaha FJR 1300 motorcycle metal saddle bags.

**BACKHOE, TRENCHER, TRACTORS, LAWN MOWER & TOOLS:** Ford Industrial tractor w/loader & Auto dig backhoe 5' bucket; forks for loader; Ditch Witch R40 backhoe trencher, 4 wheel drive w/boreing equipment; Triple axle trailer to haul trencher; Oliver Standard 88 tractor wide front was running; John Deere LA 125 riding lawn mower; Troy Bilt rear tiller; Winpower generator; Red Seal generator w/gas engine on tandem trailer; Stihl chainsaws; Rockwell 11" drill press; cutting torch w/bottles; hand tools.

**SATURDAY, OCTOBER 26 — 10:00 AM**

Auction will be held at the National Guard Armory in **MANKATO, KANSAS**

**GUNS:** Sell at 10:00: Remington model 700 bolt 270 win; Remington model 722 bolt 257 Roberts; Winchester model 101 over under 12 ga; Dan Wesson 22 lr; Ruger SR40C pistol; Ruger 357 New Model Blackhawk revolver; Remington 700 bolt 257 w/Weaver scope; Remington M540XR target 22 long bolt w/scope; Winchester model 12 pump 16 ga; Marlin 39M lever action 22sl&lr Micro Groove barrel; Hopkins & Allen hex barrel 22 lever action Merwin Hulberts Co. Jr.; Thompson Center Arms Hawken 54 black powder

long gun; Savage 25-20 bolt; Daisy model 1894 lever BB gun; Finland 22 w/scope; Remington model 40X 6MM bolt w/Leupold scope; Sturm Ruger 6 MM model L579; Ruger Old Army black powder revolver; Winchester model 94 lever 30-30 Illinois Sesquicentennial 1818-1968; gun cases; reloading items.

**COLLECTABLES:** Christmas villages & Christmas items; bells; pottery; clear glass; set dishes; Roseville LLI-4; blue & white pitcher w/swastika; tea set; animal figures.

See last week's Grass & Grain for complete listings & website for pictures at [www.thummelauction.com](http://www.thummelauction.com)

## GARY COSAND ESTATE

Auction Conducted By:  
THUMMEL REAL ESTATE & AUCTION LLC  
785-738-0067 or 785-738-5933

## AUCTION

**SATURDAY, NOVEMBER 2 — 9:00 AM**

Auction Location: 821 Court Street — **SMITH CENTER, KS**

**VEHICLES including:** Nice 1959 Buick Electra 225 w/74,000 act. miles; Nice 1963 Buick Elec. 225 2 dr. 88,390 Miles; Good 1978 Ford F-150 Custom Pickup Super Cab w/ less than 1000 miles on rebuilt motor; AMT 3 Wheel Golf Cart.

**VEHICLE PARTS & MOTORS**

**TRACTOR & FARM ITEMS:** Ford Tractor (3 sp); 3 pt. Blade; Ford 901 3pt. Mower; Disk Blades; P&O 3 pt. 2 Row Lister; Sickle Mower; 3 pt. Slip; Dearborn 3 pt. 2 Bottom Plow; Iron Wheel Lister (no box); Cultivator; Harrow; Single Wheel Pull Behind Trailer; New JD 2 cyl. Piston Rings.

**BOLENS SNOW BLOWER w/ CAB; SONIC SCOOTER; BICYCLES & BICYCLE PARTS.**

**RIDING MOWER, TOOLS, MOTORS:** Snapper Riding Lawn Mower LT12; Lawn Roller; Lawn Tractor Harrow; Sears Tiller; Small PU Crane (3T); Tap N Die Sets; Craftsman Plane; Welding Rod; Ammo Boxes; Black & Decker Valve Seat Cutter in Nice

Wood Dovetail Box; Hi Lift Jack; Push Mowers; Scotts Spreader; Pole Limb Saw; Maytag Engine; McCormick Stationary Engine; Briggs Kick Start Engine; Small Engines; Large Trento Anvil; Foreney Arc Welder; PU Tool Box; Sears Chain Saw; Elec. Drills; Drill Bits and Drill Bit Sharpener; Orbital Sander; Small Table Saw; Carburetor Throttle Body Repair Tool Set in Wood Case; Grinding Wheels; Schauer Battery Charger; Large Metal Lathe; Pro Farm Model Air Compressor; Rolling Tool Cabinet; Walker Floor Jack; Log Chains; Air Bubbles; Home-lite Chain Saw. **ANTIQUES, PRIMITIVES, COLLECTIBLES:** Iron Wheels; CI Boiler; Iron Wheel Barrow; Nice Tooled Saddle w/ Wood Stirrups; Round Iron Bed; Implement Seats; Brass Blow Torch; Old Cash Register; McCaskey Safe Register; Pie Cabinet; Crocks; Nice Oak Dresser w/beveled Mirror; Phillips 66 Memorabilia. **CORRUGATED TIN, MISC. IRON, HOUSEHOLD**

## CECIL SEALOCK ESTATE

SALE CONDUCTED BY: **WOLTERS AUCTION & REALTY**  
Col. Jim Wolters, Broker & Auctioneer  
Col. Rich Fairbanks, Assisting Auctioneer  
Box 68, 627 Market St. • Portis, KS 67474  
email: [wauction@ruraltel.net](mailto:wauction@ruraltel.net)  
website: [www.woltersauctionandrealty.com](http://www.woltersauctionandrealty.com)  
Toll-Free: 866-346-2071 • Business 785-346-2071  
Cell: 785-545-7097 • Home: 785-346-2524

## UPCOMING AUCTIONS

**RESTAURANT REAL ESTATE ABSOLUTE AUCTION**  
**FRIDAY, NOVEMBER 1, 2013**  
2:00 PM

750 S. Broadway Blvd., Salina, KS  
Prime location on S. Broadway a block from Crawford Street intersection. Used to be Wendy's followed by an Italian restaurant.



**PRIME LOCATION BILLBOARD SIGN**  
**FRIDAY, NOVEMBER 1, 2013**  
2:00 PM

Auction follows restaurant sale at 750 S. Broadway Blvd., Salina, KS  
Auction is for a billboard on one acre of land at Interstate 70 & 9th Street, Salina, KS.

**TOOLS, TOOLS, TOOLS**  
**SATURDAY, NOVEMBER 2, 2013 — 10:00 AM**  
601 S. Broadway, Salina, KS

Large sale, 4th of maybe 8-10 sales from this estate, with power tools, hand tools, pneumatic tools, tool boxes, welding equipment, pullers, garden tools, chain saws, pumps, compressors, electrical & plumbing supplies, mowers, etc. There are thousands of wrenches, sockets, mechanics tools from makers like Proto, Crescent, Craftsman, Williams, Thorsen, NAPA, Great Neck, Stanley, Ridgid, Kobalt, DeWalt, Bosch, Matco, Black & Decker, Milwaukee, Makita, Channel Lock, S-K, True Craft, Challenger, Stillson, Skil, and Delta.

Will work up sale bill after the tools are here and set up.  
Check 7-10 days before sale date.

**GUN AUCTION**  
**SUNDAY, NOVEMBER 10, 2013 — 1:00 PM**  
601 S. Broadway, Salina, KS

Large gun auction with about 90 guns, ammo, reload supplies. This is a single owner so no FFL paperwork, buyers fee, or sales tax. Will post sale bill a couple weeks before sale time.

**CONSIGNMENT AUCTION**  
**SATURDAY, NOVEMBER 30, 2013 — 10:00 AM**  
601 S. Broadway, Salina, KS  
Consignments accepted until November 27th.  
Contact auction staff to add your items.

For Latest Update & Pictures go to website: [www.soldbywilson.com](http://www.soldbywilson.com)

Any announcement made the day of sale takes precedence over any printed matter



### Wilson Realty & Auction Service

P.O. BOX 1305, SALINA, KS 67401 • (785) 827-5563  
LONNIE WILSON - BROKER/AUCTIONEER • (785) 826-7800  
DAVE HUNT - SALES MANAGER • (785) 201-5257  
CAROLYN HUTCHINS - OFFICE MANAGER • (785) 823-1177  
Website: [www.soldbywilson.com](http://www.soldbywilson.com) • Email: [soldbywilson@cox.net](mailto:soldbywilson@cox.net)





# KLA Young Stockmen's Academy tours beef and dairy industries

The third installment of the KLA Young Stockmen's Academy (YSA) was held October 2-4. The group of young producers spent three days touring various segments of the beef and dairy industries in Kansas. Merck Animal Health is the exclusive sponsor of the YSA program.

Stops were made at Collinge Cattle Company near Hamilton and Dalebanks Angus at Eureka. Mike and Glen Collinge visited with the group about the benefits of using low-stress cattle handling in their stocker operation, and explained how burning and proper grazing management help preserve the native grass of the Flint Hills. Matt and Tom Perrier gave an inside look into the breeding program at Dalebanks. Most cows are artificially inseminated during a 25-day period, then herd bulls are

turned out for 25 to 60 days. The Perrier family strives to produce balanced-trait beef genetics for cow herd owners.

While on a tour of the milking parlor at Forget-Me-Not Farms, Cimarron, manager T.J. Curtis told the YSA class the dairy facility produces 12 truckloads of milk per day. Each truck holds about 6,250 lbs. of milk. Lee Reeve highlighted various aspects of his business, which includes a feedyard and ethanol plant, during a stop at Reeve Cattle Company near Garden City. Wet distiller's grain, a by-product of ethanol production, makes up 16% to 17% on a dry matter basis of the feed ration for cattle in the feedyard.

The group also visited the Winter Livestock auction market in Dodge City, participated in a Beef Quality Assurance injection site

demonstration and was hosted by U.S. Premium Beef vice president of field operations Brian Bertelsen for a tour of the National Beef packing plant in Dodge City.

The fourth YSA session will be held during the KLA Convention, December 4-6. YSA members will have the opportunity to attend educational sessions and help form policy during council and committee meetings that will guide the association in 2014.

KLA is a trade organization representing the business interests of members at both the state and federal levels. Voluntary dues dollars paid by producers are used for programs that benefit KLA members in the areas of legislative representation, regulatory assistance, legal troubleshooting, communications and the advancement of youth.





Members of the Young Stockmen's Academy include, back row, from left: Kim Cerney, Salina; Sydney Shephard, Pomona; Ty Riggs, Sedan; Garrett Rolland, Norton; Blaze Mollhagen, Lorraine; Suzanne Ryan, Platte City; Keith Bergkamp, Pretty Prairie; Austin Sexten, Wamego; Hyatt Frobose, Manhattan; Front row: Christine Mushrush, Strong City; Clarke Nelson, Long Island; Justin Keith, Allen; Hattie Hartschuh, Manhattan; Kathryn Taylor, Manhattan; Derick McGhee, Wellsville; Cody Nichols, Wichita; Lori Bammerlin, Manhattan; and Flinton McCabe, Elk City. Not pictured are Garrett Cook, Hardtner, and Nichole Gouldie, Inman.

## the Moser Ranch

### Genetics that are...

*calving ease • performance • maternal • feedlot & end product strong*

**Lot 55 2701Z 3/4 SM x 1/4 AR**  
Non-Dilute Red, Homozygous Polled  
BD: 8-14-12 Act. BW 60 (Twin) Sire: Hoosier  
CED 17.6 BW -1.4 WW 66 MCE 11 YW 102 MM 28  
MWW 61 Marb 0.46 API 156 TI 81

**Lot 6 2603Z 1/2 SM x 1/2 AN**  
Homozygous Black, Homozygous Polled  
BD: 4-3-12 Act. BW 92 Sire: Sharper Image  
CE 6.7 BW 2.4 WW 78 YW 124 MCE 9 MM 17  
MWW 56 Marb .57 API 123 TI 87

**Our Family's 22nd Bull Sale**  
**1 PM, Saturday, November 9, 2013**  
 -At the Ranch North of Wheaton, KS  
*75 SimAngus - 23 Simmental - 9 Angus*



## the Moser Ranch

Harry and Lisa Moser and Family  
Wheaton, KS 66521 moserranch@bluevalley.net  
Ranch 785.396.4328 Harry 785.456.3101 Rex 785.317.0689

Guest Consignor:  
*Owen Bros. Cattle Co., Bois D'Arc, MO*

Catalog & Bull Video will be available on our website in late October: [www.moserranch.com](http://www.moserranch.com)

Contact us about "Winter Care" for Bulls



This sale will be broadcast live on the internet.  
**DVAuction**  
Broadcasting Real-Time Auctions  
Real time bidding & proxy bidding available.

## REAL ESTATE AUCTION

**1,521 ACRES OF CLAY & WASHINGTON COUNTY, KANSAS BOTTOM GROUND & UPLAND**

**THURSDAY, NOVEMBER 14 — 7:00 PM**

**United Methodist Church – Family Life Center  
5th & Clark Streets, downtown CLAY CENTER, KANSAS**

### TRACT 1: White farm, OFLP

(tenant is Larry Gibbs)

**Legal Description:** The W2NE4 & NW4 of Section 35-10-2 in Athelstane Township, Clay County, Kansas consisting of 237.5 acres according to FSA records. This is a Chapman Creek bottom farm. There are 194.68 acres of cropland, 4.1 acres of CRP buffer strips, and 38.74 acres of creek and trees. Soil types are nearly all Class I Muir and Class II Crete (Cs). Base acres are 141.1 wheat and 28.9 soybeans. The annual FSA payment (DCP) is \$2380. 2012 property taxes were \$2125.48. This farm is subject to an oil and gas lease with Pride Oil. From the middle of Industry go north on Moore Rd. ½ mile to the SE corner of the tract. **NOTE:** The field directly south of this farm and north of Chapman Creek will be sold with this farm due to accessibility issues. This field belongs to Larry Gibbs and consists of 57.5 acres according to FSA records. Soil types on this parcel are all Class I Muir and Class II Hobbs. This field currently has CRP buffer strips which were established for habitat purposes. These contracts will expire in 2015 and 2016 which will allow the tillable acres to be increased. Prior to establishment of the buffer strips tillable acres were 44.8, the balance being creek and trees. DCP and property taxes on this parcel will be determined by governmental authorities. This farm sells subject to an oil and gas lease.

### TRACT 2: Anderson farm, ICEF

(tenant is Pat Pfizenmaier)

**Legal Description:** The NE4 & the NE4SE4 of section 5-8-2 in Blaine Township, Clay County, Kansas consisting of 193.98 acres according to FSA records. There are 181.87 acres of cropland, 8.78 acres of waterways and 3.33 acres of CRP buffer strips. Soil types are nearly all Class II Crete (Cs) with a few acres of Class III Crete (Ct). Base acres are 79.7 wheat, 49.3 grain sorghum, and 55.8 soybeans. The annual FSA payment (DCP) is \$2400. 2012 property taxes were \$1785.36. From the west edge of Clay Center go 4 miles west on Highway 24 to Indian Rd. then ¼ mile N to the SE corner of the tract.

### TRACT 3: Christie farm, OFLP

(tenant is John Marrs)

**Legal description:** the SW4 of Section 20-9-1 in Oakland Township, Clay County, Kansas consisting of 153.45 acres according to FSA records. This is a very nice creek bottom farm. There are 132.7 acres of cropland, 1.02 acres of waterways, 10.26 acres of meadow, and 9.47 acres of creek and trees. Soil types on the cropland are mostly Class I Muir, the balance is Geary and Hobbs. Base acres are 62 wheat, 5.5 corn, 46.1 grain sorghum, and 37.1 soybeans. The annual FSA payment (DCP) is \$2110. This farm is currently taxed with Tract 6. The total 2012 property taxes for both tracts were \$2650.70. This farm is located across the road north of Oak Hill, Kansas. Oak Hill is located 20 miles southwest of Clay Center.

### TRACT 4: Larimore farm, ICEF

(tenant is Lenhart Farms)

**Legal Description:** Parts of the SE4, NE4 and SW4 lying West of Peach Creek in Section 33-5-2, Sheridan Township, Washington County, Kansas consisting of 164.25 acres according to FSA records. There are 129.87 acres of cropland, 2.47 acres of waterways, 10.06 CRP buffer strips, and 21.85 acres creek and trees. Soil types are primarily Class I Muir with significant areas of Class II and Class III Crete and Longford soils. Base acres are currently unavailable. The FSA annual payment (DCP) is \$2064. 2012 property taxes were \$1428.79. From Clifton, Kansas go 3 1/2 miles east on Highway 9 to the SW corner of the tract.

### TRACT 5: Renner farm Clay County, ICEF

(tenant is Larry Gibbs)

**Legal Description:** That part of the NE4 and that part of the SE4 which lie north of Chapman Creek, Section 34-10-2 in Athelstane Township, Clay County, Kansas consisting of 109.41 acres according to FSA records. There are 92.61 acres of cropland, 5.7 acres of CRP buffer strips, and 11.1 acres of creek and trees. Soil types are approximately 95 acres of Class I Muir, 3 acres of Class II Crete, and 11 acres of Class II Hobbs along the creek. Base acres are 38.5 wheat, 14.5 corn, 12.9 grain sorghum, and 33.8 soybeans. The annual FSA payment (DCP) is \$1339. 2012 property taxes were \$1104.16. This farm is subject to an oil and gas lease with Pride Oil. This farm is located from

**TERMS:** 10% down day of sale. Balance due in 30 days or upon delivery of a merchantable title. Final settlement must occur by 12-31-2013. Title insurance and escrow fees to be paid ½ each by the seller and the buyer. Seller to pay 2013 and all prior years' property taxes. 2014 taxes to be paid by the buyer. New buyer to receive all mineral rights. New buyers to receive landlord's share of 2014 wheat crop. Sellers to pay landlord's share of expenses on growing wheat which are incurred prior to the closing date. Contract, deed, and down payment for ICEF Oberg, Inc. properties to be escrowed at Republican Valley Title Co., 707 5th Street, Clay Center, Kansas. Contract, deed, and down payment for Oberg Farms LP properties to be escrowed at Clay County Abstract & Title, 509 Court St., Clay Center, Kansas. New buyers to receive possession of the wheat ground upon completion of the 2014 wheat harvest. Buyers to receive possession of all other property on March 1st, 2014. These farms are sold subject to tenant's rights. All of these farms are in total compliance with FSA program requirements. Tracts are listed in the order in which they are to sell. Announcements made sale day take precedence over printed matter. Not responsible for accidents. The auction firm is working for the sellers.

**NOTE:** This auction includes excellent farms which have been in the Oberg family for many years. Go to [kretzauctions.com](http://kretzauctions.com) or [kansasauctions.net](http://kansasauctions.net) for auction listing, FSA tract maps, and a separate tract by tract list of additional information.

## Oberg Farms LP and ICEF Oberg, Inc., Sellers Jo Oberg, Manager

Donna J. Long, Attorney representing ICEF Oberg, Inc.  
Michael W. Ryan, Attorney representing Oberg Farms LP

Auction conducted by Clay County Real Estate  
**Greg Kretz, Salesman & Auctioneer**  
Phone: (785)456-9724 Cell: (785)630-0701

Clay Center, Kansas 16 miles S on Highway 15 then 2 miles west on 1st Rd. to Industry, Kansas. From the middle of Industry go 1 mile north on Moore Rd. to 2nd Rd. then ¾ mile west to the NE corner of the tract. This road is impassable when wet.

### TRACT 6: Christie farm, OFLP

(tenant is John Kiefer)

**Legal Description:** The SE4 of Section 20-9-1 in Oakland Township, Clay County, Kansas consisting of 153.56 acres according to FSA records. This is a Chapman Creek bottom farm. There are 118.61 acres of cropland, 1.25 acres of waterways, 31.39 acres of creek and trees, 1.6 acres of railroad right of way and .71 acres old building site. Soil types on the bottom ground are mostly Class I Muir with some Class II Hobbs. The soil types are Class III and IV Geary (Gc) and Crete (Cx) on the smaller fields to the north and east. Base acres are 82.9 wheat, 20.6 grain sorghum, and 4.9 soybeans. The FSA annual payment (DCP) is \$1760. This farm is currently taxed with tract 3. The total 2012 property taxes for both tracts were \$2650.70. This farm is located just across the road north of Oak Hill, Kansas and across the road east of Tract 4.

### TRACT 7: Steffen farm, ICEF

(tenant is Denny Roles)

**Legal Description:** The W2NE4 of Section 35-9-2 in Exeter township, Clay County, Kansas consisting of 81.32 acres according to FSA records. This farm is all broke. There are 77.72 acres of terraced cropland and 3.60 acres of waterways. Soil types are approximately 80% Class II Crete (Cs) and 20% Class III Crete (Ct). Base acres are 59.2 wheat, 15.6 grain sorghum, and 1.4 soybeans. The DCP is \$1125. 2012 property taxes were \$720.60. From the south edge of Clay Center go 9 miles south to 8th Rd. then 2 1/4 miles west to the NE corner of the tract.

### TRACT 8: Bryan farm, OFLP

(tenant is Greg Close)

**Legal Description:** The SW4 of Section 30-8-3 less parcel with farm site, Blaine Township, Clay County, Kansas consisting of 145 acres according to FSA records. There are 116.97 acres classified as cropland, 3.42 acres of waterways, and 24.28 acres of pasture. Soil types are primarily Class II Crete (Cs) with areas of Class III Crete (Ct) to the NW and Class IV Crete (Cx) to the NE. Base acres are 54.9 wheat and 20.9 grain sorghum. The DCP is \$1122. 2012 property taxes were \$793.76. From the south edge of Clay Center go 3 miles south and ½ mile west to the SE corner of the tract.

### TRACT 9: Fulton farm, ICEF

(tenant is Gale Lloyd)

**Legal Description:** The SW4, less parcel in the SE corner, of Section 33-9-2 in Exeter Township, Clay County, Kansas consisting of 153.57 acres according to FSA records. There are 123.28 acres of terraced cropland, 9.92 acres of waterways, and 20.37 acres of trees and other habitat. Soil types for the tract are approximately 65% Class IV Crete (Cx) and 35 % Class II Crete (Cs). The DCP is \$1471. 2012 property taxes were \$1120.18. From the south edge of Clay Center go 8 miles south to 9th Rd. (Oak Hill Rd.) then 5 miles west to Indian Rd. and 1 1/2 south to the NW corner of the tract.

### TRACT 10: Householder farm, ICEF

(tenant is Bob Wietham)

**Legal Description:** The W2NW4 of Section 26-7-2, Clay Center North Township, Clay County, Kansas consisting of 75.78 acres according to FSA records. There are 75.24 acres of cropland and a .54 acre grassy area. Soil types are approximately 75% Class I Muir with the balance Class II Suthphen. Base acres are 47.2 acres corn and 28.0 soybeans. The annual FSA farm payment (DCP) is \$1761. 2012 property taxes were \$1122.80. This farm is all irrigated with a center pivot and flood irrigation in the corners. The pump and all underground components of the irrigation system go with the farm. Bob Wietham owns the motor and the center pivot. This farm will be sold to the general public in the usual manner. However, due to prior agreement, Bob Wietham will have the right to match the highest bid price and purchase this farm. If he does not exercise this right the highest bidder will be the new buyer. This is an excellent farm. From the airport 1 mile west of Clay Center, Kansas go 2 miles N to 20th Rd. then 1 mile west to Kiowa Rd. and ½ N to the SW corner of the tract.



# Kansas State University celebrates World Food Day

Imagine taking a trip back in time more than 70 years, to the beginning of what many call the “Green Revolution.” It was a time when the world population doubled, and the agricultural industry was forced to grow rapidly with the population to prevent starvation. The growth in the food and agriculture system took sound research and advancements in science and technology to become more efficient.

Today, 70 years after the Green Revolution, the food and agriculture system is facing the same issues of a rapidly growing population and determining ways to meet the demand again using the same limited resources. World Food Day is a global movement to end hunger and celebrated Oct. 16. It is a day to remember the estimated nearly 870 million of the 7 billion people in the world, or one in eight, who suffer from chronic malnourishment, according to the United Nations Food and Agriculture Organization (FAO), which established World Food Day.

While most malnourished people are from developing countries, more than 49 million people in the United States alone struggle with hunger. John Floros is the dean of the College of Agriculture at Kansas State University and director of K-State Re-

search and Extension. Floros, a renowned food scientist, said World Food Day is a day to recognize our past, present, and most importantly our future, as it relates to food systems and making sure every mouth on the planet is fed.

“We have a (world) population of 7 billion people, and we can feed everybody,” Floros said. “But not everybody gets fed. There’s a lot of work to be done, even today.” Floros said since the beginning of the Green Revolution, the world’s food and agriculture system grew to produce two-and-a-half times more food, with the same resources, to feed the 7 billion. Investing in more research, educating people about where their food comes from and preventing food loss all need to happen, he said, to feed those hungry in the world today and to prepare to feed a larger population — more than 9 billion projected by 2050 — in the future.

In the area of research, Floros said more efforts by plant, animal and food scientists, as well as behavioral and social scientists, must be put into finding solutions for some of the food and agriculture system’s challenges. Some of the biggest challenges include water, climate and consumer perception. Water and climate

are central issues, he said. Without water, food production will suffer, and if the climate changes drastically, current plant biology might not be able to keep up.

Perhaps most alarming though, Floros said, is that very educated people in the world have negative opinions of science-based technology. “That’s a big problem, because without science, without research, that system will not be able to advance to the point where we have a secure future for our children, our grandchildren and even their children,” Floros said.

Educating people, especially younger generations, about where their food comes from is always going to be a challenge because of the disconnect that exists between the farm and average consumer, Floros said. Many people and organizations — the government, academic institutions, private industry companies, and social and consumer groups — must continue educating consumers about the food and agriculture system and what it will require to feed more than 9 billion people in the immediate future. “Because we have managed to produce enough

food, and a variety of food, and made it available to the average individual, people don’t spend a lot of time thinking about where their food comes from,” Floros said. “It came from a very sophisticated science-based system that has managed to understand biology, plant biology and animal biology, so that we can produce enough efficiently, transform it into food and preserve it so that it can be available around the world.”

Because many developing countries don’t have preservation technologies in place, food loss at the farm level can be 40 to 50 percent, and in some cases higher, Floros said. “Most of that loss takes place because they don’t have the technology, transportation means and ability to preserve the material,” he said. “So they lose it to rodents, micro-organisms, moisture and number of different reasons that technology can resolve.”

Just as important as improving technology in developing countries is preventing food waste in developed countries, including the United States, where the food loss mostly happens at the end of the system in restaurants, grocery stores and in con-

sumers’ homes. About one-third of food produced in developed countries is wasted. “This is where we all waste food,” Floros said. “We buy more. We put it on the table. We eat some of it. The rest of it goes to waste. If we were able to minimize that loss, minimize that waste, then we don’t have to waste the resources to grow those crops and animals, and everybody wins. The consumer wins. The system itself wins. The environment wins. The planet wins.”

A video interview with Floros about World Food

Day is available online ( <http://youtube/tBNu39OhjY4> ). Established by the FAO in 1979, World Food Day was first observed in 1981. The 2013 theme is “Sustainable Food Systems for Food Security and Nutrition.” World Food Day offers the opportunity to strengthen national and international solidarity in the struggle against hunger, malnutrition and poverty and draw attention to achievements in food security and agricultural development. To learn more, visit [www.worldfooddayusa.org](http://www.worldfooddayusa.org).

REAL ESTATE & PERSONAL PROPERTY

AUCTION

SATURDAY, OCTOBER 26 — 10:30 AM

607 W. Alma — ST. MARYS, KANSAS

VERY CLEAN WELL KEPT HOME, APPLIANCES, FURNITURE, HOUSEHOLD, RIDING LAWN MOWER, AIR COMPRESSOR, LAWN EQUIPMENT, TOOLS

See Oct. 8 Grass & Grain or our website for complete details.

MARGARET A. TOMSON TRUST

GANNON REAL ESTATE & AUCTIONS

VERN GANNON, AUCTIONEER/BROKER

785-770-0066 • MANHATTAN, KANSAS • 785-539-2316

www.gannonauctions.com

AUCTION

SUNDAY, OCTOBER 27 — 12:30 PM

4347 Shawnee Rd. — WELLSVILLE, KS

TRACTOR, MOWER & TRACKHOE: '85 JD 2950, 2WD, cab, 7582 hrs, w/Allied 595 ldr & bale spear; tractor wghts; Land Pride RCR3515 bat-wing mower; Kobelco Mini-Trackhoe, SK225SR-2 w/mech thumb, 2150 hrs.

FARM, SHOP & OUTDOOR: Hyd wood splitter, Vanguard 13hp B&S eng; Wayne 1/2hp shallow well jet pump w/tank; 10 Priefert D-1000 corral panels, 1-walk thru; 13-12' 6-bar corral panels; stock tanks; T-posts; barb wire; hedge posts; pellet stove; tools; chains; tow rope; lg clevis; new doors & windows; vinyl siding; PVC fittings; ammo; re-loading supplies.

POLARIS, SPORTSMAN TOY HAULER & MISC.: '10 Polaris XP Ranger ATV Mossy Oak 800 EFI w/soft cab, radio & heat (reserve); '04 Sportsman Sportster 29' 5th whl camper/toy hauler w/10' garage, 1 slide-out, awning; gas E-Z-Go golf cart; ramps.

FURNITURE, HOUSEHOLD, COLLECTIBLES & MISC.

LARRY & BARB HARRIS, OWNERS

Branden Otto, auctioneer • 785-883-4263

www.ottoauctioneering.com

FEED KEY FEEDS

The Key To Successful Feeding

How do you like your steak? Well done, rare, medium? Everybody has a personal choice.

How about your livestock feed? Same deal, everybody's situation is different, and we do cater to what you need and want.

We will blend the supplements to complement your feedstuffs ... you name it, we can balance your ration.

Call Us Now so we can help you maximize your feedstuffs, livestock productivity and greenbacks in your pocketbook!

FOURTH & POMEROY ASSOCIATES, INC.

Joseph Ebert, General Manager

P.O. Box 516, Clay Center, KS 67432

785-632-2141 • WATS 1-800-432-7423

JC LIVESTOCK SALES INC.

Wednesday Sale, Hogs 10:30 AM • Cattle 12:30 PM

For the week of October 16, 2013:

STEERS	12	827	162.00	15	776	152.75		
1	340	201.00	15	815	159.50	11	835	149.25
1	410	198.50	57	945	153.25	7	934	142.00
5	420	193.00						
7	469	188.50	1	330	168.50			
5	542	183.00	2	428	164.50			
4	556	177.50	5	486	164.00			
19	672	175.00	7	696	160.75			
24	635	174.50	5	675	160.00			
6	725	172.50	10	685	160.00			
10	765	169.50	8	692	158.75			
5	781	165.00	7	751	156.50			
24	825	162.50	5	759	155.00			

HEIFERS

Top Butcher Cow was \$88 @ 1,505 lbs.

Top Butcher Bull was \$102 @ 2,000 lbs.

Bred Cows: \$1,250

Pairs: \$1,725

Fat Hog Top: \$59 @ 270 lbs.

Sows: No Test

CONSIGNMENTS FOR OCTOBER 23:

20 Ang X Strs/Hfhrs	500-700 lbs.	Spring Shots
60 Ang X Strs/Hfhrs	550-700 lbs.	Spring Shots
40 Ang X Hfhrs	650-750 lbs.	Weaned

SPECIAL CALF SALE: MONDAY, NOVEMBER 4 • 6:30 PM

80 Ang X Strs/Hfhrs	550-700 lbs.	Pre-Vacc & Weaned
75 Ang Strs/Hfhrs	500-650 lbs.	Pre-Vacc & Weaned
30 Ang X Strs/Hfhrs	500-750 lbs.	Pre-Vacc & Weaned
150 Ang X Strs/Hfhrs	500-650 lbs.	Pre-Vacc & Weaned
60 Ang X Strs/Hfhrs	575-700 lbs.	Pre-Vacc.
140 Char X Strs/Hfhrs	400-550 lbs.	Pre-Vacc.
100 Ang X Strs/Hfhrs	550-700 lbs.	Spring Shots
40 Lim X Strs/Hfhrs	500-600 lbs.	Spring Shots
50 Ang X Strs/Hfhrs	400-600 lbs.	Spring Shots
16 Ang X Strs/Hfhrs	450-550 lbs.	Spring Shots
70 Ang X Strs/Hfhrs	500-700 lbs.	Spring Shots
32 Ang X Strs/Hfhrs	450-600 lbs.	Spring Shots
20 Ang X Strs/Hfhrs	600-700 lbs.	Spring Shots
40 Blk X Strs	575-650 lbs.	Pre-Vacc & Weaned
5 Red Ang X Strs	500-600 lbs.	Pre-Vacc & Weaned
35 Ang Strs	500-600 lbs.	Pre-Vacc.
60 Ang Hfhrs	400-575 lbs.	Pre-Vacc
26 Red Ang X Hfhrs	450-550 lbs.	Pre-Vacc & Weaned

PLUS MORE BY SALE TIME! Call with questions.

If you need assistance in marketing your cattle please call & we will be happy to discuss it with you.

Due to postal conflicts we will need your consignments 2 weeks in advance to sale date in order to advertise them in the Grass & Grain. This will be an adjustment but one we feel will help both you as a customer and buyers as well. Thanks for your assistance with this!

JUNCTION CITY, KANSAS • Barn Phone 785-238-1471

Seth Lauer 785-949-2285, Abilene

Radio Market Reports KFRM 550 Tues. & Wed. 8:00 am

HOWARD LANGVARDT 785-238-8212 Cell: 785-761-5812

KARL LANGVARDT 785-499-5434 Cell: 785-499-2945

CLAY CENTER LIVESTOCK SALES INC.

Cattle sales Tuesday, 11:00 AM.

For week of October 15, 2013:

STEERS	3	558	156.00		
6	456	5	632	155.00	
3	448	193.00	6	612	154.00
10	495	189.00	7	695	146.00
2	560	179.00	8	749	142.00
2	583	174.00	2	874	141.00
5	665	172.75			
8	591	172.00			
3	668	163.75			
15	798	161.00			
11	767	155.50			
5	768	154.50			

HEIFERS

Top Butcher Cow was \$88.50 @ 1,380 lbs.

Top Butcher Bull was \$100.50 @ 1,875 lbs.

Bred Cows: No Test

Pairs: No Test

CONSIGNMENTS FOR OCTOBER 22:

20 w/ Strs/Hfhrs	650-750 lbs.	
200 mix Strs/Hfhrs	250-550 lbs.	Shipping In

CALL FOR MORE DETAILS

CONSIGNMENTS FOR OCTOBER 29:

150 Blk X Strs/Hfhrs	350-600 lbs.	Spring Shots
150 Blk X Strs/Hfhrs	400-575 lbs.	Pre-Vacc.
45 Ang X Strs/Hfhrs	550-650 lbs.	Pre-Vacc.
26 Mix Strs/Hfhrs	600-700 lbs.	Pre-Vacc & Weaned
14 Blk X Strs	500-600 lbs.	Weaned 30 day, Double Vacc

CALL FOR MORE DETAILS

NEXT SHEEP & GOAT SALE: NOV. 2:

11:30 Hay & Equipment • 12:00 Sheep & Goats

• 15 Boer Nannies, 2-5 yrs, spring bred for show wethers

• 1 Boer Billy Mullberry Meadows Genetics

EMPORIA LIVESTOCK SALE CO.

Bonded & Insured

SALE EVERY WEDNESDAY IN EMPORIA, KANSAS AT 11:00 AM

620-342-2425 or 800-835-7803 toll-free • Fax: 620-342-7741

Date: 10/16/13. Total Receipts: 1255. Another great sale with mostly calves right off the cow. All calves selling higher as well as feeders. Cows and bulls for slaughter selling mostly steady.

4 hfrs @425#	\$169.00	2 strs @490#	\$182.00
3 hfrs @440#	\$168.00	4 strs @506#	\$178.00
3 hfrs @487#	\$166.00	7 strs @588#	\$175.50
3 hfrs @455#	\$164.50	6 strs @524#	\$174.50
9 hfrs @546#	\$172.00	13 strs @582#	\$172.00
4 hfrs @520#	\$165.00	9 strs @596#	\$172.00
12 hfrs @560#	\$164.00	15 strs @540#	\$172.00
8 hfrs @593#	\$160.00	2 strs @593#	\$169.00
7 hfrs @594#	\$158.00	115 strs @659#	\$177.25
8 hfrs @591#	\$157.50	8 strs @603#	\$173.00
4 hfrs @585#	\$154.00	17 strs @624#	\$169.00
2 hfrs @570#	\$151.00	10 strs @644#	\$168.75
7 hfrs @658#	\$163.00	14 strs @678#	\$167.25
11 hfrs @670#	\$160.00	3 strs @685#	\$167.00
6 hfrs @641#	\$160.00	20 strs @659#	\$166.50
19 hfrs @679#	\$159.00	4 strs @624#	\$164.00
5 hfrs @673#	\$159.00	11 strs @655#	\$163.25
4 hfrs @670#	\$157.00	8 strs @738#	\$172.00
8 hfrs @631#	\$154.75	207 strs @727#	\$167.00
6 hfrs @694#	\$154.00	23 strs @766#	\$166.75
4 hfrs @710#	\$156.00	29 strs @708#	\$165.75
8 hfrs @726#	\$154.00	16 strs @712#	\$165.50
11 hfrs @765#	\$153.50	10 strs @705#	\$164.25
9 hfrs @773#	\$152.00	46 strs @788#	\$160.00
11 hfrs @805#	\$152.00	12 strs @770#	\$158.50
16 hfrs @857#	\$146.75	3 strs @728#	\$157.00
3 hfrs @807#	\$141.00 calves	23 strs @811#	\$160.00
7 hfrs @955#	\$140.25	2 strs @870#	\$157.50
16 hfrs @956#	\$137.25	14 strs @832#	\$156.75
6 hfrs @980#	\$135.00	19 strs @876#	\$156.00
8 hfrs @1099#	\$133.50	8 strs @930#	\$150.00
3 strs @325#	\$209.00	7 strs @966#	\$146.50
2 strs @436#	\$199.00	6 strs @1012#	\$145.25
7 strs @481#	\$194.00	5 strs @987#	\$143.25
3 strs @470#	\$191.00		

COWS: \$84.25-\$94.00 74.00-\$84.00

SHELLS: \$73.00 and down BULLS: \$91.00-\$102.00

Come try out the Cowboy Cafe located right here at the Sale Barn! Open Monday-Saturday. Under new management and new menu!

CHECK US OUT AT [emporialivestock.com](http://emporialivestock.com) FOR ALL THE SCHEDULES AND CONSIGNMENTS!

THANK YOU FOR ALL OF YOUR CONTINUED SUPPORT! YOUR BUSINESS ALWAYS APPRECIATED!

For Cattle Appraisals Call:

BRODY PEAK, 620-343-5107

GLENN UNRUH, 620-341-0607

LYLE WILLIAMS, Field Representative, 785-229-5457

WIBW 580 - 6:45 A.M. Thurs;

KVOE 1400 - 6:30-6:45 A.M. Thurs. & Fri.

[emporialivestock.com](http://emporialivestock.com)



## Kansas corn leaders play role in shaping the future

Kansas will have strong representation on national agriculture leadership committees in the coming year. Three Kansas corn leaders have been selected to serve on National Corn Growers Association (NCGA) action teams, which offer an opportunity to gather direct member input on issues that impact the corn industry.

Bob Timmons, Fredonia, was once again reappointed to the Research and Business Development action team. Timmons was first appointed to this committee in fall 2010, making this his fifth year on the committee.

Dennis McNinch, Utica, was selected to serve on the Ethanol Committee, making this his second NCGA term.

Ken McCauley, White Cloud, was appointed Chair of the CornPac. McCauley is a past president of NCGA and has served on CornPac for several years.

The action teams and committees will have their first set of meetings in St. Louis in December. Kansas Corn Growers Association Director of Communications Sue Schulte said Timmons, McNinch and McCauley each offer strong leadership on the national level.

“Corn growers who give their time to the NCGA ac-

tion teams have a commitment to grassroots leadership,” Schulte said. “We are lucky to have these three Kansas growers to once again lead on the national level. Any corn grower in Kansas can have this opportunity and we would be happy to talk to them about becoming involved on the state and national levels.”

NCGA members can apply to serve on an action team, with a fiscal year beginning in October for each term. Action teams provide growers an opportunity to play an active role in shaping the future of the corn industry and to become a part of the national agricultural leadership community. Committees range from production and stewardship, research and business development, public policy, grower services, ethanol committee, trade policy, biotechnology and the national political action committee.

“Corn growers will face many challenges and opportunities in the year ahead and it's great to have smart, dedicated farmer-leaders in this organization to carry out its mission,” said NCGA President Martin Barbre, Illinois. “We have many terrific volunteers and are excited to be working with this team of leaders.”

## Farm Bureau members of Kansas serve on state committees

More than 75 Farm Bureau members of Kansas have taken leadership positions within their farm organization and will serve on the organization's agricultural advisory committees. Members on the eight-state ag advisory committees surface commodity-specific issues, discuss solutions and make recommendations to the Kansas Farm Bureau board of directors.

“Having a solid group of committed members serve on our ag advisory committees means we have a strong grassroots organization,” Steve Baccus, Ottawa County farmer and president of Kansas Farm Bureau, says. “Each committee represents an ag commodity that is important to our state, and our committee members represent the entire state of Kansas. That's KFB at its best.”

Committee members include:

### Beef Committee

Daniel Schmidt, Marshall County; Shane Schlegel, Ness County; Cash Schilling, Sherman County; Daniel Atkisson, Rooks County; Joann Wernli, Greenwood County; James Degeer, Neosho County; Norman Roth, Reno County; Clinton France, Wichita County; Randall Debler, Wabaunsee County; Leroy Russell, Shawnee County

### Dairy Committee

Steven Strickler, Allen County; Nathan Campbell, Cowley County; Doug Anderson, Morris County; Sam Flora, Gove County; Kyle

Ohlde, Washington County; Amy Schmitz, Nemaha County; Robert Seiler, Sedgwick County; J. Sigafosse, Finney County

### Feedgrains Committee

Kerry Whitehair, Dickinson County; Adam Navinsky, Jefferson County; Steve Hines, Hamilton County; Brent McCollough, Jewell County; Steven Heskett, Sheridan County; Tyler Alpers, Stafford County; Bruce McKissick, Clark County; Kathy Claiborne, Wilson County; Fredrick Schlender, Harvey County; Thomas Phillips, Lyon County

### Hay & Forage Committee

Dana Mayer, Wabaunsee County; Jeff Winter, Sedgwick County; Michael Old, Woodson County; David Forsee, Cloud County; Brad Birzer, Barton County; Travis Lehmann, Smith County; Jennifer Christie, Kearny County; Travis Goetz, Ford County; James Barrett, Decatur County; Neil Coufal, Doniphan County

### Oilseeds Committee

Jeff Smith, McPherson County; John Durst, Washington County; Clint Hamilton, Gray County; Craig Carnahan, Labette County; Harry Fowler, Lyon County; Herb Beason, Chautauqua County; Randol Walker, Shawnee County; Fred Bloom, Seward County; Kurt Maurath, Logan County; Jody Hoffman, Ellis County

### Sheep & Goat Committee

Daniel Stehlik, Cloud County; Carla Davis, Greenwood County; Gary Cotterill,

Montgomery County; Barrett Smith, Kiowa County; Pat Regier, Harvey County; Dallas Hiebert, Pawnee County; Cory Scott, Jefferson County; Thomas Chambers, Franklin County; Robert Price, Kearny County; Charlene Sheppard, Pottawatomie County

### Swine Committee

Craig Renner, Norton County; Leon Dunn, Stafford County; Patrick Blanka, Pottawatomie County; Dale Helwig, Cherokee County; Jeff Korber, Nemaha County; Clarke Nelson, Phillips County; Craig Good, Riley

County; Max Menefee, Miami County

### Wheat Committee

Brant Peterson, Stanton County; Nicholas Bowser, Jackson County; Max Tjaden, Sedgwick County; John Stegman, Ford County; Randall Bunnell, Anderson County; John Kuszmaul, Kingman County; Rodney Doane, Osborne County; Cory Kistler, Thomas County; Darrin Delange, Crawford County; Dennis Swenson, Saline County; Committee members serve through Sept. 30, 2014 with one year appointments.

## ATTENTION CATTLE FEEDERS

Go to the Source for calves in northeast Kansas and southeast Nebraska

## Riverside Cattle Company

All calves will be purchased in Missouri and Kansas, loaded, and shipped the same day (partial loads available)

### Delivered Price:

Heifers: 350-400 lbs. \$135.00-\$142.00

400-500 lbs. \$130.00-\$135.00

500-600 lbs. \$125.00-\$132.00

Steers & Bulls: 350-450 lbs. \$150.00-\$160.00

450-500 lbs. \$140.00-\$145.00

500-550 lbs. \$135.00-\$140.00

- Calves will be mixed color (black, red, char crosses) unless ordered otherwise
- All blacks upon request add \$5.00
- All prices includes freight
- Will buy back as yearling

Call for daily price quote

### For more information contact:

Jim Breeding, 785-562-7248, cell

785-325-2243 barn, 785-562-2615 home

“If you don't like 'em on delivery, you don't own 'em”

## Eureka Livestock Sale

P.O. Box 267 Eureka, KS 67045

620-583-5008 Office 620-583-7475

Sale Every Thursday at 11:30 a.m. Sharp

On Thursday, Oct. 17 we had 1,217 head of cattle on a higher market.

STEERS			
5 bk	449@215.50	7 wf x	574@166.00
5 bk bwf	393@209.00	17 bk red	692@164.50
4 bk	515@194.00	6 bk	855@158.50
12 bk bwf	517@193.50	14 bk bwf	818@157.75
27 bk	544@191.00	17 bk bwf rbf	912@147.10
15 bk bwf	588@181.50	10 bk bwf	958@146.75
45 bk bwf	637@178.50	HEIFERS	
10 bk char	598@175.75	4 bk bwf	471@173.75
23 mix	592@174.75	5 bk	557@171.00
14 bk red	614@174.75	9 bk bwf	433@170.00
5 bk char	744@170.25	7 bk	514@170.00
21 bk bwf	766@169.70	7 bk char	544@163.50
31 bk bwf chr	725@168.25	10 bk	583@161.50
6 bk bwf	672@168.00	9 bk char	614@160.25
		7 bk bwf	593@159.00
		32 bk red	655@158.25
		11 bk	661@157.00
		61 mix	661@153.85
		5 bk	781@152.00
		25 bk	801@151.75
		8 bk bwf	624@151.25
		6 bk gray	721@151.00
		9 Brngs x	627@149.75
		8 bk	979@139.00
		3 bk	1012@137.50
		BULLS	
		12 bk bwf	495@194.00
		9 bk gray	582@162.00

**BUTCHER COWS: \$57-\$96.50, mostly \$80-\$90, \$1-\$2 higher.**  
**BUTCHER BULLS: \$86.50-\$105, mostly \$95-\$101, \$1-\$2 higher.**  
**Butcher Cows & Bulls selling on a very active market.**

BUTCHER COWS		2 bk Char		1552@92.75	
1 bk	1500@96.50				
1 bk	1305@96.00	1 bk	2155@105.00		
2 bk	1700@95.25	1 bk	2055@104.75		
2 bk	1645@95.00	1 bk	1715@101.50		
3 bk bwf	1338@94.25	1 bk	1925@99.75		
3 bk	1520@93.75	1 red	1690@99.00		
2 bk	1700@93.50	1 bk	2350@97.25		

### Early Consignments for October 24:

• 150 blk red Charolais steers & heifers, 400-700 lbs.

### Early Consignments for October 31:

• 200 mostly blk str & hfrs, 400-700 lbs., weaned & vacc.

### We appreciate your business!

### Ron Ervin - Owner-Manager

Home Phone - 620-583-5385

Mobile Cell 620-750-0123

### Austin Evenson- Fieldman

Mobile Cell 620-750-0222

If you have any cattle to be looked at call Ron or Austin

## 1A certified pesticide applicator renewal certification training to be held November 12th

River Valley Extension District is hosting an area pest management school at the Cloud County Community College on November 12th. This day-long educational school will provide 1A commercial pesticide applicator CEU credits fulfilling seven pest management (and CCA) credits and one core hour. Session topics include: herbicide weed resistance; corn and soybean diseases; corn and sorghum pest diagnosis/management; regulations; herbicides for range-

land brush/weed control; wheat, sorghum, and sunflower diseases; cropland herbicide weed control; soybean and alfalfa insect pest diagnosis/management. Presenters include K-State Research and Extension specialists and Kansas Department of Agriculture.

Pre-registration is required by November 1, 2013. For more registration information, call the River Valley Extension District office at Concordia or Kim Larson at 785-243-8185.

## BELLEVILLE 81 LIVESTOCK SALES

Junction Hwys 36 & 81 Belleville, Kansas

**CATTLE SALES EVERY FRIDAY • 10:30 AM**

Oct. 18 sale. Slaughter Cows, \$70-\$90, very active calf market. Cows w/calves, \$2,225

STEERS		HEIFERS	
375-400 lbs.	\$209	425-500 lbs.	\$150-\$180
430-500 lbs.	\$181-\$205	501-600 lbs.	\$151-\$163.50
501-600 lbs.	\$165-\$185	601-700 lbs.	\$150-\$168
601-700 lbs.	\$155.50-\$180	701-900 lbs.	\$144-\$156
701-850 lbs.	\$148-\$161		

### Calf Sale: Friday, October 25:

70 blk, 550-700; 120 blk, 450-600; 50 blk, 400-650; 40 blk, 500-650.

**Special Calf Sales: Friday, Nov. 1st - 8th - 15th CONSIGN NOW!**

### Goat & Sheep Sale, Saturday, Oct. 26 • 4 PM

1 Min Blk Mule; 1 Min Donkey; 265 St. Croix, Dorper Romanoff lambs, 60-80, Repl. kind; 23 Boer-x nannies & billies. Dispersal = 180 Kiko Boer Nannies, a lot of color 1 1/2 yrs-4 yrs., very nice; 6 Kiko Billies; 275 Boer-x Kids, 35-65 lbs. 25 Dorper Romanoff Lambs, 60 lbs.; 30 Boer Kids, 55-70 lbs.; 30 Boer goats; 40 Lambs.

If you have cattle to sell please call anytime! 785-527-2258

For Market Reports, Early Listings and to Watch Our Sale Live click on

**Website: Belleville81.com**

Barry & Angii Kort, Owners • 785-527-2258

*Thanks for Your Business!*

## Holton Livestock Exchange, Inc.

1/2 mile East of Holton, KS on 16 Highway

**Livestock Auction every Tuesday at 6:00 PM**

*Serving the Midwest Livestock Industry for 62 Years!*

\*\*\*\*STARTING TIME: 12:00 NOON\*\*\*\*

MARKET REPORT FOR TUESDAY, OCTOBER 15, 2013  
 RECEIPTS: 1039 CATTLE

STEERS			HEIFERS		
15 blk bwf str	384@224.00	4 blk str	718@163.50		
5 blk str	406@221.00	10 blk str	721@162.50		
1 blk str	435@210.00	5 blk str	809@160.00		
3 blk str	416@204.00	12 blk red str	737@158.75		
10 blk red str	468@196.00	11 blk bwf str	934@152.00		
10 blk bwf str	482@193.00	7 blk bulls	669@148.00		
4 blk str	485@192.00				
6 blk red str	336@192.00	5 blk hfrs	440@173.00		
3 blk str	530@186.50	32 blk red hfrs	497@171.00		
6 blk str	507@185.50	11 blk hfrs	448@167.50		
32 blk str	539@182.00	3 blk hfrs	483@167.00		
5 blk red str	540@181.00	20 blk hfrs	503@164.00		
7 blk str	513@181.00	6 blk bwf hfrs	539@163.00		
17 blk red str	557@179.50	6 blk hfrs	497@160.00		
35 bwf rwf str	587@176.25	6 blk red hfrs	545@160.00		
10 blk bwf str	611@175.00	8 blk bwf hfrs	520@160.00		
42 blk red str	589@175.00	4 blk red hfrs	601@159.00		
5 blk str	613@174.00	7 blk red hfrs	616@158.00		
15 blk str	604@171.00	8 blk bwf hfrs	534@158.00		
49 blk str	657@169.50	7 blk hfrs	600@157.00		
10 blk bulls	555@169.00	5 blk hfrs	586@156.00		
13 blk bwf bulls	575@168.00	10 blk bwf hfrs	667@153.50		
20 blk red str	659@166.50	6 blk char hfrs	648@152.00		
12 blk red str	687@165.50	5 blk hfrs	656@149.00		
14 mix str	673@165.00	5 blk red hfrs	683@148.00		
6 blk str	710@164.00	5 blk hfrs	686@146.50		

### NOVEMBER 8--SPECIAL COW AUCTION--6:30 P.M.

45 blk bwf (90%) & red 1st calf hfrs/blk & red fall calves. Calves will be 30-90 days old at sale time. 80-90% of these pairs will have Moser Ranch influence in mother, calves or both, with balnce being Gel Ang x with In Focus & Carolina Fortune genetic influence. The mothers will be vaccinated & wormed, and calves will be vacc & bulls knife cut. Fancy set of pairs! 11 blk 1st calf hfrs/blk calves 30-60 days old

2 blk 2nd calf cows/bwf calves 2 blk bwf cows/calves, SS-Aged Complete Herd dispersal consisting of 96 blk bwf angus based & red angus cows, 6-SS, bred to blk angus or blk gel bulls for calves starting Jan. 10-15. The calves from these cows will be sold on Oct. 22 weighing from 550-800. 38 blk bwf cows, 6-8 yrs, bred to Rinkes angus bulls for calves starting Feb. 1 15 month PB blk South Devon bull, fertility & trich tested

Dan Harris, Auctioneer & Owner • 785-364-7137

Danny Deters, Corning, Auct. & Field Rep • 785-868-2591

Dick Coppinger, Winchester, Field Rep. • 913-774-2415

Steve Aeschliman, Sabetha, Field Rep. • 785-284-2417

Larry Matzke, Wheaton, Field Rep. • 785-268-0225

Barn Phone • 785-364-4114

WEBSITE: www.holtonlivestock.com

EMAIL: dan@holtonlivestock.com

**View our auctions live at "lmauctions.com"**

## EL DORADO LIVESTOCK AUCTION, INC.

**316-320-3212**

Fax: 316-320-7159

**2595 SE Highway 54, P.O. Box 622, El Dorado, KS 67042**

### Market Report - Sale Date: 10-17-13. Head Count: 1954

300-400 lb. steers, \$145-\$221; heifers, \$140-\$180; 400-500 lb. steers, \$135-\$201; heifers, \$130-\$179; 500-600 lb. steers, \$125-\$190; heifers, \$125-\$170; 600-700 lb. steers, \$125-\$171; heifers, \$120-\$160.50; 700-800 lb. steers, \$120-\$173; heifers, \$115-\$144; 800-900 lb. steers, \$120-\$159; heifers, \$115-\$142.75. Trend on Calves: Choice steer and heifer calves, steady. Trend on Feeder Cattle: Feeder steers, steady on limited test; Feeder heifers, steady on limited test. Butcher Cows: High dressing cows: \$75-\$88.50; Avg. dressing cows, \$65-\$75; Low dressing cows, \$50-\$65. Butcher Bulls: Avg. to high dressing bulls, \$87.50-\$101.50. Trend on Cows and Bulls: Butcher Cows, steady; Butcher Bulls, steady.

### CONSIGNED FOR OCTOBER 24TH SALE:

- 300 Feeder steers, 775-850 lbs.
- 120 Feeder steers, 800 lbs.
- 100 black steers and heifers, 500-600 lbs.
- 60 steers and heifers, 700 lbs., green
- 50 heifers, 700 lbs., green
- 80 black steers and heifers, 500-650 lbs.

### We welcome your consignments!

If you have cattle to consign or would like additional information, please call the office at 316-320-3212 check our website for updated consignments: www.eldoradolivestock.com

Chris Locke

(316) 320-1005 (H)

(316) 322-0675 (M)

Steven Hamlin

(602) 402-6008 (H)

(620) 222-1199 (M)



# Pork producers connect farm to fork during October Pork Month

October became known as Pork Month because it marked the time of year when hogs were traditionally marketed. Today, it serves as a celebration to thank pork producers and share their stories with consumers.

“If you eat, you have a connection to a farmer every day,” said Karen Richter, National Pork Board president and Montgomery, Minn., pork producer. “October Pork Month is an opportunity to refresh the connection consumers have with farmers. We are committed to continuous improvement on our farms and to providing high-quality pork products for families across the United States and around the world.”

In 2008, pork producers adopted the six ethical principles at National Pork Industry Forum. The pork industry follows the six

guiding ethical principles of the We Care initiative to maintain a safe, high-quality food supply of pork. Producers are committed to:

- Producing safe food;
- Safeguarding natural resources in all industry practices;
- Providing a work environment that is safe and consistent with the industry’s other ethical principles;
- Contributing to a better quality of life in communities;
- Protecting and promoting animal well-being; and
- Ensuring practices to protect public health.

“These ethical principles define our values and who we are,” said Richter. “Consumers can be confident that the pork they eat was raised using these ethical principles.”

Pork is the world’s most widely eaten meat, representing 42 percent of the

meat consumed, according to the USDA Foreign Agricultural Service. Some 81 percent of the population consumes pork in-home at least once in an average two-week period.

The top five most popular pork products include ham, sausage, bacon, lunchmeat (excluding ham) and pork chops. Of pork products consumed at home, ham accounts for 31.1 percent, sausage represents 19.6 percent, bacon totals 18.1 percent, lunchmeat accounts for 10.3 percent and pork chops round out the top five with 10.2 percent of pork consumed in-home.

“Consumers recognize the versatility of serving pork in their homes,” Richter said. “Cooking to the U.S. Department of Agriculture’s recommended internal temperature of 145° F will ensure flavorful and tender pork on the plate.”

## Grass & Grain Weather Report

Oct. 22, 2013

### Seven Day Forecast

**TUESDAY**  
 Mostly Sunny  
 High: 57 Low: 37

**WEDNESDAY**  
 Mostly Sunny  
 High: 58 Low: 36

**THURSDAY**  
 Sunny  
 High: 62 Low: 41

**FRIDAY**  
 Partly Cloudy  
 High: 64 Low: 42

**SATURDAY**  
 Mostly Sunny  
 High: 68 Low: 44

**SUNDAY**  
 Partly Cloudy  
 High: 67 Low: 45

**MONDAY**  
 Partly Cloudy  
 High: 63 Low: 41

### In-Depth Local Forecast

Today we will see mostly sunny skies with a slight chance of showers, high temperature of 57°, humidity of 54%. The record high temperature for today is 92° set in 1938. Expect partly cloudy skies tonight with a slight chance of showers, overnight low of 37°. The record low for tonight is 24° set in 1952.

#### Last Week's Almanac

Date	Hi/Lo	Normals	Precip
10/11	81/59	73/45	0.01"
10/12	70/41	73/45	0.00"
10/13	72/37	72/45	0.00"
10/14	66/57	72/44	0.34"
10/15	60/43	72/44	0.00"
10/16	59/42	71/43	0.00"
10/17	66/35	71/43	0.00"

Rainfall last week: 0.35"  
 Normal rainfall: 0.63"  
 Departure from normal: -0.28"  
 Average temp last week: 56.3°  
 Average normal last week: 58.1°  
 Departure from normal: -1.8"

### Today's Local Outlook

### This Week's Sun & Moon Chart

Day	Sunrise	Sunset	Moonrise	Moonset
Tuesday	7:44 a.m.	6:36 p.m.	9:19 p.m.	11:12 a.m.
Wednesday	7:45 a.m.	6:35 p.m.	10:08 p.m.	12:02 p.m.
Thursday	7:46 a.m.	6:34 p.m.	11:00 p.m.	12:47 p.m.
Friday	7:47 a.m.	6:32 p.m.	11:54 p.m.	1:27 p.m.
Saturday	7:48 a.m.	6:31 p.m.	No Rise	2:04 p.m.
Sunday	7:49 a.m.	6:30 p.m.	12:50 a.m.	2:38 p.m.
Monday	7:50 a.m.	6:29 p.m.	1:46 a.m.	3:10 p.m.

### Local UV Index

0-2: Low, 3-5: Moderate, 6-7: High, 8-10: Very High, 11+: Extreme Exposure

### Weather History

Oct. 22, 1985 - A guest talking on the phone in a hotel in Seattle was seriously injured when lightning struck. Several people are killed each year when the electrical charge from a lightning bolt travels via the wiring of their telephones.

### Growing Degree Days

Date	Degree Days	Date	Degree Days
10/11	20	10/15	2
10/12	6	10/16	0
10/13	4	10/17	0
10/14	12		

The Other Cash Crop...

## HUNTING RIGHTS.

Our hunters will pay top dollar to hunt your land.

866-309-1507

Free info packet and quote.

**BaseCampLeasing.com**

SINCE 1999

**BASE CAMP**

LEASING

## Outback Feeders, Inc.

Currently Accepting Grass Calves, Cows & Fall Calves

Located in an area where there is a good quantity of roughage & grains!

- ★ Starting Backgrounding & Finishing Available.
- ★ Have Several Marketing Options Available.
- ★ Feed & Cattle Financing Available.

Contact us for all your Cattle Feeding Needs!

Joe W. Strnad 785.527.0164

Bryan Brown 785.527.1165

## IRONWORKS

WELDING & FABRICATION

620-515-WELD

Independence, KS

**LOAD THE ORIGINAL WITH A TRACTOR OR DEWEZE STYLE BED**

**620-515-(WELD) 9353**

**www.ironworksweld.com**

**Delivery Available!**

# Sell At St. Marys

Sell Or Buy Cattle By Auction STARTING TIME 10:30 AM Tuesdays

We sold 2103 cattle October 15. There was good demand for steer and heifer calves at steady prices. Feeder steers and heifers were steady to \$5.00 higher. Cows and bulls were steady.

### STEER & BULL CALVES

5 blk str	390 @ 227.00	58 blk/char str	841 @ 174.00
1 blk bull	255 @ 225.00	8 blk str	599 @ 173.50
1 blk bull	285 @ 224.00	5 blk str	627 @ 172.00
1 blk str	360 @ 218.00	10 blk str	645 @ 172.00
1 blk str	395 @ 217.00	13 blk/bwf str	580 @ 170.50
2 blk str/bulls	343 @ 213.00	17 blk/bwf str	556 @ 170.00
6 blk str	442 @ 211.00	4 blk str	619 @ 170.00
1 blk bull	410 @ 201.00	9 blk str	824 @ 169.25
2 blk str/bulls	433 @ 200.00	4 blk str	600 @ 169.00
1 limo str	420 @ 196.00	8 blk str	639 @ 168.50
2 blk/bwf str	405 @ 194.00	13 blk str	824 @ 168.00
2 blk/bwf str	490 @ 194.00	18 blk/char str	632 @ 164.00
5 blk/bwf str/bulls	446 @ 192.00	9 blk str	644 @ 164.00
2 blk str	508 @ 191.00	22 blk/char str	667 @ 163.75
3 blk/bwf str	482 @ 188.00	46 mix str	758 @ 162.50
5 blk str	499 @ 187.00	55 blk/red str	832 @ 162.50
21 blk str	535 @ 185.00	59 blk/char str	843 @ 162.25
7 blk bulls	500 @ 184.00	43 mix str	765 @ 162.00
2 blk/red str	435 @ 183.00	21 blk/char str	672 @ 161.50
18 blk str	538 @ 182.50	58 mix str	856 @ 161.00
7 blk str	484 @ 180.00	184 mix str	860 @ 160.75
3 blk str	498 @ 180.00	89 blk/red str	938 @ 159.60
16 blk/red str	504 @ 178.00	61 mix str	880 @ 158.85
8 blk str	539 @ 175.00	44 blk/char str	896 @ 155.50
8 blk str	548 @ 174.50	57 mix str	879 @ 155.25
5 blk bulls	521 @ 160.00	15 blk/red str	906 @ 154.50
		23 blk/bwf str	1003 @ 143.25

### STOCKER & FEEDER STEERS

16 blk str	584 @ 182.00
5 blk str	593 @ 177.00
13 blk/bwf str	748 @ 175.25
10 blk/bwf str	752 @ 174.25

### HEIFER CALVES

2 blk hfr	323 @ 190.00
3 blk hfr	357 @ 185.50
7 blk hfr	433 @ 183.00
5 blk hfr	395 @ 182.00

### STOCKER & FEEDER HEIFERS

9 char/blk hfr	563 @ 164.00
15 blk hfr	604 @ 163.75
2 wf/bwf hfr	558 @ 163.50
6 blk/bwf hfr	658 @ 163.50
5 blk hfr	555 @ 163.00
9 blk hfr	572 @ 161.50
6 blk hfr	615 @ 160.75
12 blk hfr	769 @ 160.00
3 blk hfr	562 @ 159.50
4 x-bred hfr	574 @ 159.00
4 blk hfr	711 @ 157.50
6 blk/char hfr	636 @ 157.25
11 blk/bwf hfr	553 @ 156.00
12 blk/char hfr	628 @ 155.75
65 mix hfr	782 @ 154.00
65 blk/char hfr	827 @ 152.50

### COWS & HEIFERETTES

1 blk hfrt	1180 @ 111.00
1 blk hfrt	1275 @ 106.00
1 blk hfrt	1230 @ 105.00
1 blk hfrt	1385 @ 104.00
1 red hfrt	1200 @ 100.00
1 blk cow	1445 @ 92.75
1 blk cow	1540 @ 91.50
1 bwf cow	1935 @ 91.25
1 blk cow	1540 @ 90.75
1 bwf cow	1725 @ 90.00
1 bwf cow	1695 @ 89.75
1 blk cow	1240 @ 89.25
1 red cow	1580 @ 87.50
1 blk cow	1310 @ 87.25
1 limo cow	1280 @ 86.75
1 blk cow	1410 @ 85.50
1 blk cow	1395 @ 85.00
6 blk cows	1436 @ 84.75
1 blk cow	1360 @ 84.00
1 blk cow	1250 @ 83.50
2 blk cows	1425 @ 83.00
2 blk cows	1358 @ 82.50
3 blk/bwf cows	1325 @ 81.50
1 bwf cow	1210 @ 80.50
1 red cow	1185 @ 79.25
1 bwf cow	1210 @ 79.00

### BRED COWS & HEIFERS

1 blk hf	@ 1425.00
1 blk cow	@ 1300.00
1 blk hfr	@ 1200.00

### BULLS

1 red bull	1580 @ 99.50
1 blk bull	1700 @ 95.00
1 blk bull	1340 @ 94.00
1 blk bull	1545 @ 92.50
1 blk bull	1280 @ 87.50

### CONSIGNMENTS FOR OCT. 22 SALE:

- 80 Angus steers & heifers, 500-600 lbs., vacc.
- 50 Angus steers, 500-600 lbs., weaned, vacc.
- 40 Angus bulls & heifers, 500-600 lbs.
- 39 Hereford steers, 725-750 lbs., off grass
- 140 black heifers, 700-725 lbs.
- 70 black heifers, 750-775 lbs., off grass
- 190 black heifers, 725-775 lbs., off grass
- 130 black steers, 800-825 lbs., off grass
- 180 black Charolais steers, 825-850 lbs.
- 30 black steers, 775-800 lbs., off grass
- 57 black steers, 925-950 lbs., off grass
- 240 black steers, 875-925 lbs., off grass
- 160 black steers, 800-850 lbs., off grass
- 160 black Charolais steers, 850-875 lbs.

### CONSIGNMENTS FOR OCT. 29 SALE:

- 83 Angus bwf steers & heifers, 500-600 lbs., preweaning vacc.

Our CONSIGNMENTS can now be viewed after 12 Noon on Mondays by going to [www.grassandgrain.com](http://www.grassandgrain.com) & logging onto the online subscription

FOR INFORMATION OR ESTIMATES:

REZAC BARN . . . .ST. MARYS, 785-437-2785

DENNIS REZAC . . . .ST. MARYS, 785-437-6349

DENNIS' CELL PHONE . . . . .785-456-4187

KENNETH REZAC . .ST. MARYS 785-458-9071

LELAND BAILEY . . .TOPEKA, 785-286-1107

LYNN REZAC . . .ST. MARYS, 785-456-4943

REX ARB . . . . .MELVERN, 785-224-6765

**Toll Free Number.....1-800-531-1676**

Website: [www.rezaclivestock.com](http://www.rezaclivestock.com)

AUCTIONEERS: DENNIS REZAC & REX ARB

Livestock Commission Company, Inc.

**St. Marys, Ks.**

FOR INFORMATION OR ESTIMATES:

REZAC BARN . . . .ST. MARYS, 785-437-2785  
DENNIS REZAC . . . .ST. MARYS, 785-437-6349  
DENNIS' CELL PHONE . . . . .785-456-4187  
KENNETH REZAC . .ST. MARYS 785-458-9071

Toll Free Number.....1-800-531-1676

Website: www.rezaclivestock.com

AUCTIONEERS: DENNIS REZAC & REX ARB

LELAND BAILEY . . .TOPEKA, 785-286-1107  
LYNN REZAC . . .ST. MARYS, 785-456-4943  
REX ARB . . . . .MELVERN, 785-224-6765



Livestock Commission  
Company, Inc.  
**St. Marys, Ks.**