



Winter canola a sensible option for Kansas producers

By Katie Allen

The yellow flowering fields in Kansas during the springtime showcase one of the state's most beautiful crops—canola. The crop is not only pleasing to the eye, but its seeds produce oil that has many human health benefits and meal that is used as a protein supplement for livestock. The oil can also be used for making biodiesel.

Its growing demand for a variety of uses has, in the last 10 years, made canola a more popular and profitable rotational crop in Kansas. Winter canola is commonly grown in central and south central Kansas under dry-land conditions, while in southwest Kansas it is grown using irrigation. The window for winter canola planting begins in late August, so it is about a month ahead of winter wheat planting. Now is the time to make decisions to ensure a successful canola growing season for 2013-2014.

Mike Stamm, a canola breeder and associate agronomist at Kansas State University, said about 80 percent of the canola oil consumed in the United States is imported, so it makes sense for farmers in the southern Great Plains to grow more winter canola.

"One of the reasons why we're encouraging farmers to grow winter canola is that the same equipment used for wheat production can also be



The bright yellow flowering canola fields are not only eye-appealing, they provide oil for human consumption and biodiesel as well as meal used as a livestock protein supplement.

used for winter canola," Stamm said.

Canola makes an excellent rotational crop with winter wheat, he said, because different classes of herbicide used to control weeds in winter canola also control weeds that can be troublesome for winter wheat. The roots of a canola plant can draw nutrients and water that are deep in the soil up to the surface that oftentimes wheat roots can't reach.

Seeds within canola pods are small, but their value is not. Each 2 millimeter (mm) diameter seed is about 40 percent oil. With a current futures price for the 2014

crop around \$11.35 per bushel, canola is looking profitable for the coming year, Stamm said.

He had tips for producers who are considering growing winter canola this season:

- **Insurance:** Insurance is available for canola in all Kansas counties adjacent to and south of Interstate 70. Revenue and yield protection are available in Barber, Gray (irrigated only), Harper, Kingman, and Sumner Counties. Coverage in other counties is available by an individual written agreement, for yield protection only, if certain criteria are met. The deadline to apply

for canola insurance is Aug. 31. To qualify for full benefits of the coverage, including replant payment if necessary, canola needs to be planted Aug. 25-Sept. 25 in southwest Kansas; Sept. 10-Oct. 10 in Barber, Harper and Sumner Counties; and Sept. 1-30 in Kingman County and all other eligible counties.

- **Selecting the right cultivar:** Consider several factors when selecting a cultivar, including but not limited to winter hardiness, seed yield, oil content, disease resistance, relative maturity, lodging susceptibility and shatter tolerance. Selecting for two or more cultivars with differ-

ing maturities could be beneficial to spread out harvest and reduce risk.

- **Selecting the right site:** Consider soil texture, pH and crop rotation methods. Well-drained, medium-textured soils work best. The soil pH should be between 5.5 and 7.0 units. Planting canola continuously is not recommended and is not insurable. Be mindful when planting canola following broadleaf crops like sunflower, soybean, alfalfa or cotton, as these crops share similar diseases with canola. Canola will perform best when adequate time is allowed after the preceding crop to let soil moisture recharge and to control weeds.

- **Planting methods:** Decide on tillage or no-till. If using tillage, use aggressive tillage as early as possible and make each succeeding pass shallower than the last. Incorporate fertilizer and herbicide with the last tillage operation. Some long-term no-till producers have grown canola successfully, and with proper drill settings, no-till planting usually results in adequate stands. Maintaining stands over the winter, however, can be difficult with low disturbance in heavy residue cover. This can be resolved by burning surface residue immediately before planting or by using a more aggressive drill setup that removes residue from the seed row. Canola can be

planted in a variety of row spacings, from 6 to 30 inches wide, and should be planted to best suit the land and water situation.

- **Timing of planting:** The general rule is to plant canola six weeks before the average date of the first killing frost in central and south central Kansas, or eight to ten weeks for southwest Kansas. This allows adequate time for plant growth to improve winter survival and canopy development. Planting too late will result in small plants with insufficient reserves to maximize winter survival. Planting too early might result in excessive growth that depletes soil moisture and nutrients.

- **Soil, weed, insect and disease management:** Test soils to determine fertilizer needs. Control weeds early in the fall. Canola seedlings compete poorly with established weeds, so a clean seedbed is important. The best control of canola diseases is achieved through careful rotation.

For more information, read the newly revised K-State Research and Extension publication MF2734: Great Plains Canola Production Handbook (www.ksre.ksu.edu/library/crps12/mf2734.pdf). A video explaining winter canola in Kansas is available on YouTube channel (www.youtube.com/watch?v=fMHYsVa37Cs).

Flint Hills ranches host Mississippi beef producers

By Karaline Mayer

Mississippi beef producers recently visited local beef operations as part of a three-day tour.

Forty-two individuals spent Thursday, August 22nd through Saturday, August 24th touring various agricul-

ture based operations during their twelfth annual bus tour. County Agriculture agents from Mississippi State Extension (two retired and two current agents) coordinated the activities with K-State Research and Extension county agriculture agents Karaline Mayer (Wabunsee County) and Austin Sexten



Dr. Kirk Gray of Cross Country Genetics talks to tour attendees about the wide array of services offered through his business. This was one of the more unique stops these cattlemen made during their three-day tour. While most of their tours focus on beef operations, support services such as Cross Country Genetics have an important role in today's beef industry.



The touring group of cattlemen stops for a quick picture while touring the Mill Brae Ranch. Mark Nikkel, pictured here with the group, transported attendees to one of their pastures to view bulls to be sold at their sale in March of 2014. He also discussed the ranch's grazing program and benefits of warm season native grasses. The Mississippi cattlemen raise primarily Angus and Charolais, while also keeping about one-quarter Brahman influence in their cattle.

Photo by Legacy Livestock Imaging

(Pottawatomie County).

Tour attendees provided meals centered on beef throughout their travels in Kansas. Participants arrived in Kansas City Thursday and took in the Hereford House for a steak lunch. Following lunch, they spent a few hours touring the Merck Animal Health Research Farm. They were able to view current re-

search projects and learn about up-and-coming animal health products.

The group traveled to Manhattan for supper at Cox Brothers BBQ where they were met by Chuck and Jay Otte of Geary County Extension. The barbeque meal was enjoyed by all; although, the best treat was learning that the Cox brothers originated

from the same area as the Mississippi cattlemen and were acquainted with several of them.

Friday was a full day for the group, with the first stop at Cross Country Genetics (CCG) of Westmoreland. CCG supplies embryo transfer services to customers in

Continued on page 6



Prickly Pear Cactus

By John Schlageck
Kansas Farm Bureau

Ever hear of digging prickly pear cactus out of a pasture for 50 cents an acre?

I hadn't either, until longtime Phillips County resident Max Schick told me his story.

Schick was a boy of ten back in the mid '30s when

the U.S. government paid people to rid their grass of prickly pear cactus. He and his older brother toiled for two years on his family's 65-acre pasture to rid the land of these sticky nuisance plants threatening the western Kansas short-grass prairie.

Extremely drought-resistant, the prickly pear

cactus was thriving during the drought of the Dirty Thirties crowding out the grassland and food supply of cattle.

There's a bit of untold irony here as well, Schick says. Some of the grass survived only because the cattle couldn't reach it because of the cactus spines and stickers.

"Back then, the cactus hills dotted the pasture like fly specks," Schick says. "They were everywhere in the pasture."

On his family's farm, located approximately seven miles northeast of Logan, Schick and his brother dug the cactus out of the ground

with a shovel. They couldn't afford gloves and were always fighting the little red stickers that broke off the plants and became embedded in their clothes and skin.

Every night when they finished digging cactus, the two boys would go down to the pond and try to wash themselves clean of the prickly pear cactus.

"The pond was our shower back then," Schick says. "It's how we got clean."

The Schick brothers dug from breakfast to dinner and from dinner until supper time. After about two days of digging, they'd go out with a team and wagon and load up the cactus and haul it into the farmstead and throw them in a rick or stack.

"You had to dig each plant out of the ground and then take 'em clean out of the pasture," Schick says. "At the bottom of each cactus was a little bit of a root, about as round as your little

Continued on page 3

Prairie Ponderings

If there's one thing I really enjoy, it's a small-town festival. Smells of funnel cakes waft down the street, local crafters and artists peddle their wares, and anxious children line the streets waiting for the parade, all ready to catch handfuls of candy.

Growing up in the Chapman area, their annual Labor Day celebration was one of my earliest experiences with such festivities.

Actually, my very first experience with a small-town festival was when I lived in Olsburg and joined my fellow fourth-grade baton-twirlers to march in the Riley Fall Festival pa-

rade. Given what I've told you about my coordination – or lack thereof – I'm sure you're now picturing broken windows up and down the streets of Riley and innocent bystanders suffering concussions as I enthusiastically twirled my baton through the parade route. But I'm happy to report there were no injuries or property damage as a result of my being there.

When we moved near Chapman, my Dad became active in the American Legion and thus, the annual Labor Day celebration. Later, my Mom joined the Development Council, and she also was involved with the Labor Day activities.

Me, I played the saxophone in the middle school marching band – my baton having been confiscated in the interest of public safety by that point. Dressed all in white, we played *Magnificent Seven* with gusto under the direction of Mr. Harold Bray.

My brother also participated in the parade, generally riding his motorcycle, which actually caught on fire once, adding a little extra excitement to the festivities.

After I was grown and left home, I frequently made it back to Chapman for the Labor Day celebration. It was fun to relive the memories and see familiar faces, but I hadn't been in recent years.

This year was a beautiful day for the event, as



The college experience is a great time in everyone's life. For many of us it is a time to start living on our own, to gain new experiences and to see what the rest of the world is like. It is also a time when most of us are exposed to many points of view and not all of them are good or truthful. College newspapers are a good source of "new philosophy" and recently once such column was brought to my attention.

The column was about the benefits of organic farming and the evils of conventional agriculture. Right away, let's make one thing clear; I have no problem with organic farming. All of us in the realm of agriculture are on the same team and I am supportive of my organic counterparts. Producing food and fiber is a tough job, no matter how you go about it and we all need to stick together.

I do, however, take offense to those who directly attack conventional agriculture. I do not know this writer's background, I am fairly certain they are not directly involved with farming or ranching and that they get the majority of their information (if not all of it) from the internet. The column was filled with bad theories, twisted assumptions and outright fiction and it needed to be answered.

Right off the title of the article said organic farming was more efficient and healthier. Let's look at the efficiency part first. We all know that the development of new technology like GMO crops have made us far more efficient. Before the introduction of Roundup Ready crops we all spent more time cultivating and weeding our crops. Prior to no-till many more passes were made in preparation during planting season. We are far more efficient, whether we are talking about fuel, labor or any other input.

The author also asserts that the soil in an organic setting is healthier. I wholeheartedly disagree with this. No-till on our farm has allowed us to build the organic matter back to levels that have not been seen since the sod was broken. It does my heart good when I can see the remains of the last two crops on the ground under this current crop. Because we are not tilling, the residue slows the rainfall down and we lose much less soil to erosion.

The author also makes the assumption that organic farmers are promoting a more environmentally

sound method of agricultural production because they rotate crops and do not promote a monoculture. We all know crop rotation is something that bridges across all segments of crop production. We have all learned that a diversified mix of crops is good not only in terms of pest management but also for economic well-being. No one wants to put all of their eggs into one basket.

Finally, the columnist alleges that organic food is healthier for us to eat. No credible research has ever borne this out. I have seen no peer-reviewed, fact-based articles stating that conventionally raised food containing GMO crops poses any kind of a health risk. The only articles I have seen stating there is a health risk are those on the internet from dubious sources with no ironclad research to back them up.

What I saw in the *KSU Collegian's* column were the same internet-based rumors and outright lies that the author had extrapolated into a very well-written attack on conventional agriculture. The column went on to say that all the food we need could be grown locally, even in cities. While this theory is nice and may even work on paper, those of us in agriculture know that it will not work.

The accusation was even made that modern agriculture was somehow contributing to hunger and starvation. That is the most outright lie in the whole mess. It is a well-known fact that we need to increase production of food significantly to meet the demand of a growing population and we need to increase it on a curve steeper than the one we are on right now. I am sorry, but this cannot be done in any other way than to increase and continue to develop those technologies available to agriculture.

The bottom line is that the column highlights the misinformation our next generation of consumers is being exposed to. We need to step in and provide them with the facts and tell our story. If we stay silent more people like this columnist will fill the void with sensational propaganda and influence a whole generation of consumers. We must all be vigilant and take the time and opportunities to dispel bad information with the truth. That truth is that we are all proud producers, using the most up-to-date technologies to feed an ever-growing world.

COWPOKES®

By Ace Reid



"We call him 'Lightning'...he never strikes twice in the same spot!"



"EARL! I FOUND THE COW WE'VE BEEN LOOKING FOR!...AND YES, SHE'S HAD HER CALF."

Big Dry Syndicate



785-539-7558
Fax 785-539-2679

Editor — Donna Sullivan
gandgeditor@agpress.com

— Advertising Staff —
Steve Reichert • steve@agpress.com
agpress2@agpress.com

GRASS & GRAIN (USPS 937-880)

The newsweekly for Kansas and southern Nebraska, published each Tuesday at 1531 Yuma (Box 1009), Manhattan, KS by Ag Press, Inc. Periodicals postage paid at Manhattan, Kansas. Postmaster send address changes to: Ag Press, Box 1009, Manhattan, KS 66505.

Subscription — \$79 for 2 years, \$43 for 1 year, includes sales tax. Outside Kansas, \$50 for 1 year, \$93 for 2 years.

MEMBER OF
Associated Press

www.grassandgrain.com

the oppressive heat from the week before finally broke, but it was still bright and sunny. My Dad wanted my niece to be in the parade with the 1972 Chevy pickup that she had fully restored with her father, and my son also took his restored 1965 Dodge D-200 pickup. He boosted my Mom up in the seat, Dad climbed into my niece's truck and they headed off to join the other parade entries.

I stood along the parade route with my son, daughter-in-law and three grandkids, thinking how it didn't really seem all that long ago that I and my fellow band members had marched along in sweltering heat, the sun glinting off our instruments and sweat dripping from our faces.

I think that's what makes small-town celebrations so special – their ability to transport us back in time, while fostering a heritage for younger generations.

And that Riley Fall Festival that I twirled my baton in? I am now on the committee that helps plan it – so it's all come full circle.

Come to think of it, maybe I should offer to twirl my baton for their parade. What do you think?

Aw, come on, isn't that what we buy insurance for?

Insight

Continued from page 2

finger and a couple inches long. If you didn't get the root and all, the cactus would sprout and grow again."

When the brothers finally finished their prickly pear excavation project, their uncle and grandfather received payment from the government. The sum of approximately \$32.50 was considered a gold mine back then, Schick recalls.

"I didn't get anything, my brother kept it all," he says. "I was just trailing along for the fun. At ten and seven miles from a town we only went to three times a year, what did I need money for?"

Young Schick has no regrets about the two years of his young life spent digging prickly pear cactus out of his family's pasture. He prefers to look at this period in his life that made him appreciate what he did have.

It was also during this time he discovered a treasure that still holds his interest 75 years later.

"I can remember it like it was yesterday," Schick remembers. "It was along about 11 in the morning and I was pretty tired from all that digging. There he lay in

a low spot in the pasture a few feet from a cactus I was workin' on."

That's when the Phillips County farm boy saw his first arrowhead.

"It was about two inches long and worked on both sides," Schick says. It was made of flint with a round, good point – a real beauty."

Since that day many years ago, the Phillipsburg resident still collects, trades and admires his Native American arrowheads. He's walked many a mile and worn out the knees on more than one pair of coveralls in search of his passion littered across the High Plains prairie.

At the spry age of 86, Schick reports he's "doin' fine."

And with autumn just around the corner, he's preparing for his pumpkin patch and telling stories with the youngsters. But don't kid yourself, he still finds time to look through his collection of arrowheads – especially his favorites.

John Schlageck is a leading commentator on agriculture and rural Kansas. Born and raised on a diversified farm in northwestern Kansas, his writing reflects a lifetime of experience, knowledge and passion.

**Tell them
you saw it in
Grass & Grain!**

FIND WHAT YOU WANT AND NEED IN

Since 1954

GRASS & GRAIN

Published by AG PRESS

PRINT SUBSCRIPTION

All paid print subscribers receive FREE access to our online edition.

- ☐ 3 Years \$108⁰⁰
- ☐ 2 Years \$79⁰⁰
- ☐ 1 Year \$43⁰⁰

The above rates are for Kansas, western Missouri, and southern Nebraska (zip codes beginning with 640 through 645 and 660 through 689).

OUTSIDE AREA

- ☐ 3 Years \$129⁰⁰
- ☐ 2 Years \$93⁰⁰
- ☐ 1 Year \$50⁰⁰

FIRST CLASS OPTION

- ☐ (52 issues) \$130.00

ONLINE ONLY EDITION

(You will NOT receive a paper in your mailbox.)

Paying through this option will take up to 1 week to have access and your EMAIL ADDRESS IS REQUIRED.

Email:

- ☐ 3 Years \$84⁰⁰
- ☐ 2 Years \$63⁰⁰
- ☐ 1 Year \$35⁰⁰
- ☐ 6 Months \$18⁰⁰
- ☐ 3 Months \$10⁰⁰

Or Go To
www.grassandgrain.com

Click on the online edition button and follow the directions. Get faster access and see the paper immediately after payment.

**Call Toll-Free: 877-537-3816
or 785-539-7558**

**Subscribe online:
grassandgrain.com**



Custom Designed to Protect Your Investments!



1-800-591-5898

AstroBuildings.com

10% Down
holds your price for 2014 construction
Ask about our
**Winter Program
Building & Specials!**

Brush Grabbers attach easily to loader arms and hydraulics to let you grab, pull, carry, lift & release to stack debris or load your truck.

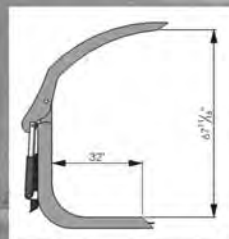

SPECIFICATIONS:
Maximum Opening 65"
AVAILABLE WIDTHS:
72", 84", 96"

Please call for pricing.



620-431-2199

youngsweldinginc.com

REAL ESTATE AUCTION

THURSDAY, SEPTEMBER 19 — 7:00 PM

Auction will be held in the Community Center on the South side of the square in **JEWELL, KANSAS**

LEGAL DESCRIPTION: SE ¼ 3-5-9 & W ½ SW ¼ 2-5-9 Jewell Co. Kansas

GENERAL DESCRIPTION: The farm is located on F road 2 miles East of 128 Highway, South of Ionia, Kansas. The farm has 233.91 farmland acres with 177.63 acres of cropland and 56.28 acres of grass. Bases are 102.50 wheat, 9.90 corn & 39.70 grain sorghum for a total of 152.10 base acres. Conservation system is being actively applied.

POSSESSION: Possession of land planted to wheat will be after 2014 wheat harvest. Purchaser will receive 1/3 crop rent share of 2014 wheat crop. Purchaser will pay 1/3 of fertilizer on 2014 wheat. Possession of open ground and

grass will be upon Jan. 1, 2014. Seller pays 2013 taxes, purchaser pays all of 2014 taxes. 2012 taxes were \$1,794.04.

TERMS: 10% of purchase price as down payment day of auction, the balance will be due upon closing on or before November 1, 2013. Title insurance will be used, the cost will be split 50/50 between seller & purchaser. Escrow fees will be split 50/50 between seller & purchaser. Weltmer Phillips will act as escrow agent.

All statements made day of auction take precedence over printed material. Thummel Real Estate & Auction LLC is acting as Seller agent.

SALLY & BRYAN GREEN, OWNERS

Auction Conducted By: **THUMMEL REAL ESTATE & AUCTION LLC**
785-738-0067 or 785-738-5933 • www.thummelauction.com



GREAT RATE! GREAT REBATE!

On your choice of Cat® Compact Construction machines including:

- Skid Steer Loaders
- Compact Track Loaders
- Multi-Terrain Loaders
- Compact Wheel Loaders
- Mini Hydraulic Excavators

GET IN ON A GREAT DEAL!

Call your Foley rep or call toll-free, **1 855 CAT-DEAL (228-3325)**, or log on to:

www.foleyeq.com/greatrategreatrebate

Your Foley rep will contact you within 24-hours.

*Offer good for qualifying customers from June 1, 2013 to September 30, 2013 on select new models at participating Cat Dealers. Not all buyers will qualify. Financing is subject to credit application and approval through Cat Financial. Offer is available to qualifying customers in the USA and Canada only and can be combined with select Cat Work Tool offers - see your participating dealer for details. Additional terms and conditions may apply. Offer subject to change without prior notice.

KANSAS
Chanute
(620) 431-3600

Concordia
(785) 243-1960

Great Bend
(620) 792-5246

Manhattan
(785) 537-2101

Salina
(785) 825-4661

Wichita
(316) 943-4211

Colby
(785) 462-3913

Dodge City
(620) 225-4121

Liberal
(620) 626-6555

Olath
(913) 393-0303

Topeka
(785) 266-5770

MISSOURI
Kansas City
(816) 753-5300

Sedalia
(660) 829-7400

St. Joseph
(816) 233-2516

FOLEY
EQUIPMENT

CAT

www.foleyeq.com

© 2013 Caterpillar. All rights reserved. CAT, CATERPILLAR, their respective logos, "Caterpillar Yellow," the "Power Edge" trade dress as well as corporate and product identity used herein, are trademarks of Caterpillar and may not be used without permission. www.cat.com www.caterpillar.com

GRASS & GRAIN

Our Daily Bread

***** By G&G Area Cooks *****

Kay Kruse, Hays, Wins Weekly G&G Recipe Contest And Prize

Winner Kay Kruse, Hays: "Tall and fluffy, delicious frosting. Mmmmmmm."

MOCHA LAYER CAKE

- 5 eggs, separated
1 cup shortening
2 1/2 cups sugar
5 tablespoons strong brewed coffee
2 teaspoons vanilla extract
3 cups cake flour
4 teaspoons baking cocoa
1 teaspoon baking soda
1/2 teaspoon salt
1 cup buttermilk
- Frosting:
5 1/2 to 6 cups powdered sugar
1 tablespoon baking cocoa
1 1/2 cups butter, softened
3 tablespoons plus 1 1/2 teaspoons strong brewed coffee
1 1/2 teaspoons vanilla extract

Let eggs stand at room temperature for 30 minutes. Cream shortening and sugar until light and fluffy. Add egg yolks one at a time, beating well after each addition. Beat in coffee and vanilla. Combine flour, cocoa, baking soda, salt; add to the creamed mixture alternately with buttermilk. In another bowl and with clean beaters beat egg whites on high speed until stiff peaks form; fold into batter. Pour into 3 greased and floured 9-inch round baking pans. Bake at 350 degrees for 25 to 30 minutes or until toothpick inserted near center comes out clean. Cool 10 minutes before removing from pans to wire racks to cool completely.

For frosting, combine powdered sugar and cocoa. In another large mixing bowl cream butter and sugar mixture. Beat in coffee and vanilla. Spread between layers and over top and sides of cake.

- Rose Edwards, Stillwater, Okla.:
ROTISSERIE CHICKEN IN THE CROCK-POT
3-5 pound chicken
Seasoning of your choice such as barbecue seasoning, lemon pepper, etc.
Aluminum foil, wadded into balls
Cover bottom of crock-pot with balls of aluminum foil. Place chicken over top of foil. Season chicken. Cook on



INJECTION and TURBO, Inc.

901 N.E. HWY. 24, SUITE 101, TOPEKA, KS 66617
785-233-4535/800-234-0719
FAX 785-233-6943

- DIESEL FUEL INJECTION
- TURBO CHARGERS
- SALES & SERVICE

THE DIESEL SPECIALISTS

Agricultural Financing

Conventional & USDA Guaranteed

- Real Estate
- Livestock & Equipment
- Operating - Line of Credit

Brett Esau
(785) 323-4036
brette@centralnational.com
Douglas Haverkamp
(785) 323-4033
douglash@centralnational.com

Member FDIC
Equal Housing Lender



Central National Bank
Money for Life

E&D Custom Silage

Conveniently located in central Kansas

- Claas 900 machine with K.P. and inoculant.
- 8 row head and pickup head.
- Support trucks and equipment.
- Dependable crew and equipment.

Jobs of Any Size!

Dustin T.R. Cort
620-635-0238 620-786-4646 620-786-5172

Health Insurance

- ★ Individual & Group
- ★ Doctor's Office Co-pay
- ★ Dental and Vision Available

800-373-9559

PHILLIPS INSURANCE

Your Kansas Health Specialist

low 6 hours or until done, or on high 4-5 hours.

- Millie Conger, Tecumseh:
CROCK-POT CHICKEN BREASTS BBQ
4-6 chicken breasts
1 bottle Sweet Baby Rays BBQ Sauce
1/4 cup vinegar
1/4 cup brown sugar
Mix all and pour over chicken. Cook in crock-pot on low about 4-6 hours.

- Mary Rogers, Topeka:
SLOW-COOKER CHICKEN TORTILLA SOUP
4 boneless skinless chicken thighs
10-ounce can diced tomatoes & green chiles, undrained
2 carrots, thinly sliced
1 onion, chopped
1 teaspoon chili pepper
1 teaspoon ground cumin
2 cans chicken broth
4 cups tortilla chips
3/4 cup shredded Mexican cheese
Place chicken in cooker. Add tomatoes, carrots, onions, chili powder, cumin and broth; cover with lid. Cook on low 4-5 hours or high 2-3. Use slotted spoon to remove chicken from slow-cooker, cool slightly. Coarsely chop chicken return to soup. Stir. Crush chips coarsely, place in 8 soup bowls. Ladle soup into bowls top with cheese.
- Lucille Wohler, Clay Center:
PEANUT BUTTER SHAKE
2 cups milk
1/4 cup peanut butter
1 pint vanilla ice cream
Put all ingredients in blender and process until smooth. Serve at once. makes 4 cups of drink.
- Blueberry Peach Crisp
2 oz, unsalted butter, softened (plus more for pan)
3 ounces all-purpose flour
1/2 cup light brown sugar, packed
1/2 teaspoon ground cinnamon
1/4 teaspoon salt, divided
2/3 cup pecans, coarsely chopped
3 cups (1 pound) blueberries, washed, drained & room temperature
3 medium peaches (1 pound), halved, pitted & sliced 1/2 inch thick
1/4 cup granulated sugar
3 tablespoons cornstarch
1/4 teaspoon freshly ground nutmeg
Place rack in center of oven and preheat to 375 degrees. Butter a 9-inch square pan (or can use an 8-inch pan). For the topping, mix together flour, brown sugar,

cinnamon, and 1/8 teaspoon of salt in a bowl. Work butter into the mixture with fingers until clumpy. Stir in the pecans. In a large bowl, toss the blueberries, peaches, granulated sugar, cornstarch, 1/8 teaspoon salt and nutmeg together. Pour the fruit into the pan and level out. Sprinkle the streusel topping over the fruit. Bake for 45-50 minutes until the center is bubbling and the topping has browned. Serve warm.

userealbutter.com/2009/08/17/blueberry-peach-crisp-recipe/from Fine Cooking issue #93

- Peach Frozen Yogurt
1 1/2 pounds ripe peaches
1/2 cup water
3/4 cup sugar
1 cup plain whole-milk yogurt
A few drops of freshly squeezed lemon juice
Peel the peaches, slice them in half and remove the pits. Cut peaches into chunks and cook them in water in a medium nonreactive saucepan over medium heat, covered, stirring occasionally, until soft and cooked through, about 10 minutes. Remove from heat. Stir in sugar and chill in the refrigerator.
- When peaches are cool, puree them in a food processor or blender with the yogurt until almost smooth but slightly chunky. Mix in a few drops of lemon juice. Freeze the mixture in your ice cream maker according to the manufacturer's instructions. Makes about 3 cups. From The Perfect Scoop
- Peach Upside-Down Cake
Dry ingredients:
1 1/2 cups unbleached white flour
2 teaspoons baking powder
1/2 teaspoon ginger
1/2 cup natural sugar
1/8 teaspoon salt
Liquid ingredients:
1 cup vanilla soy milk mixed with 1 teaspoon lemon juice
1/2 teaspoon vanilla extract
1 teaspoon lemon zest (or 1/4 teaspoon lemon extract)
- 4 cups peeled & sliced peaches
2 tablespoons natural, raw or brown sugar
1/4 cup natural, raw or brown sugar
2 tablespoons water
Preheat oven to 350 degrees. Combine the dry ingredients in a medium-sized mixing bowl. Combine the

The Original Flatbed Bale Handler



HYDRABED
BY TRIPLE C. INC.

OPTIONS:

- ✓ Post Hole Digger
- ✓ Tool Boxes
- ✓ 3 Spool Valve
- ✓ Cake Feeder

Also: Flatbeds & Bale Spear Beds - **New & Used**

BEDS IN STOCK - INSTALLATION AVAILABLE

Boot Hill Sales
785-388-2245 Clay Center, KS 785-632-2632



IRONWORKS
WELDING & FABRICATION

620-515-WELD
Independence, KS



LOAD THE ORIGINAL WITH A TRACTOR OR DEWEZE STYLE BED

620-515-(WELD) 9353
www.ironworksweld.com
Delivery Available!

SEPTEMBER

"Our Daily Bread"

Recipe Contest Prize

Glass Rooster Spinner Stake



- A flash of color and movement for your garden.
- Watch as the round glass panel rotates in passing breezes while the vibrant sunflower design shines in the sun.
- Use it on its own, or pair it with a vining plant for a doubly decorative accent.
- Approx. 30" x 10".
- Metal and glass.
- Easy assembly required.

The winner each week is selected from the recipes printed.

Send us your favorite recipe. It may be a main dish, leftover, salad, side dish, dessert, or whatever you.

1. Check your recipe carefully to make certain all ingredients are accurate and instructions are clear.

2. Be sure your name, address and phone number are on the entry. Please include a street address with your recipe entries. A post office box number is not sufficient for prize delivery. Allow 3-4 weeks for delivery.

3. Send it to: Woman's Page Editor, Grass & Grain, Box 1009, Manhattan, KS 66505.

OR e-mail at: auctions@agpress.com

CENTRAL KANSAS AG AVIATION, INC



Call For All Your Cover Crop & Fall Spraying Needs!

STEVE DONOVAN

Herington, KS

Cellular: 785-366-0513 • Office: 785-258-3649

Does Your Basement Leak?

Call Nichols Waterproofing

Water from coming in your Basement or Grain Elevators
I will pump gel (Oilfield gel) behind your wall to fill any space or crevice where water can creep into your basement or grain elevators.
All work guaranteed.
DON'T WAIT.
CALL NICHOLS WATERPROOFING NOW
1-855-682-4167
8 a.m.-6 p.m. Monday thru Saturday
*Free Estimates-No Excavating * Don't wait until it floods again *



Forge Harvesting,
Matt Forge, Owner

Custom Silage Harvesting
Silage-Haylage-Earlage

- Family Owned and Operated near Herington, Kansas
- 2008 Claas with 8 row head and pickup head
- Supporting trucks and equipment
- Ability to arrange packing, swathing and bagging

2468 Hwy 56 Herington KS 67449 785-210-9795
forgematt@gmail.com

J&B PROMOTIONS

MUD RUN

September 21st 2013

Leavenworth County Fair Grounds
22618 McLouth Rd.
Tonganoxie Ks, 66086
Gates open 11 @ Mud Files @ 1 p.m.

Classes

Open
40" Superstock
40" Modified
35" Stock
Outlaw
38.5" Stock
50" Womens Super Modified
50" Mens Modified

Spectator Admission

Adults \$10.00
Children 6-12yrs \$5.00
5 & Under Free
Driver Gate Fee \$10.00
\$20.00 Entry Fee Per Class

Photos & Video Provided By:
Competition Photos & Video

Check out our website
jandbpromotions.com

For More Information
Call Jeff @ 816-752-7702



liquid ingredients in a separate bowl. Set aside without mixing them together.

Combine the peaches with the 2 tablespoons of sugar. Wipe or spray a 10-inch, well-seasoned cast iron skillet with oil (this step is very important if you want to be able to get the cake out of the pan). Begin heating it and add the 1/4 cup (or more) of sugar and the water. Heat and stir until the sugar is completely melted. Continue to cook and stir until the mixture is bubbly and slightly reduced (but be careful not to burn it). Place the peaches on top of the sugar and remove from heat.

Add the liquid ingredients to the dry, stirring briefly, just to moisten. Pour and smooth the batter over the peaches, covering them entirely. Put the skillet into the oven (you may want to place a cookie sheet or foil on the shelf below it to catch drips) and bake until the sides of the cake pull away from the edges of the pan and a toothpick comes out clean (about 30-40 minutes).

Allow the cake to cool in the pan for about 15-30 minutes. Then, run a knife around the edges of the cake to loosen it from the pan. Place a large plate or serving platter over the top and invert the skillet. Remove the skillet carefully from the cake.

Be sure to scrape any caramelized juices from the pan and smooth them over the peaches. Serve warm or at room temperature, alone or with vanilla non-dairy ice cream. Makes about 6 servings.

Recipe courtesy of: Fatfree Vegan Kitchen. Copyright

2007 Susan Voisin and Fatfree Vegan Kitchen

All rights reserved. <http://blog.fatfreevegan.com/2007/08/peach-upside-down-cake.html>

Salted Caramel Peach Crumble Pie

For the crust:

1 1/2 cups all-purpose flour
1 tablespoon packed light brown sugar
1/2 teaspoon kosher salt
2 tablespoons vegetable shortening
6 tablespoons butter, cubed & chilled

3-5 tablespoons ice cold water

For the crumble:

1/2 cup all-purpose flour
1/2 cup sugar
1/4 teaspoon kosher salt
1/4 cup butter, cubed & chilled

For the filling:

5 medium peaches, peeled, stone removed & sliced
1/4 cup cornstarch
1/4 cup salted caramel
1/2 teaspoon vanilla
1/8 teaspoon cinnamon
1/8 teaspoon cardamom
Salted caramel sauce, for garnish

For the crust, in a large bowl combine the flour, brown sugar and salt. Whisk to combine then add the vegetable shortening and rub it in with your fingers until it completely coats the flour. Add the cubed butter and, still using your fingers, rub it in until the mixture looks like coarse sand and no large pieces of butter remain.

Add the water, a tablespoon at a time, until the mixture forms a shaggy ball. Turn the dough out onto a lightly floured work surface and press the dough into a disk. Flatten the dough, fold it in half and flatten it again. Repeat this process 4 times, then wrap the

dough in plastic and chill for 1 hour.

Once chilled pull the dough out of the refrigerator and let stand for 5 minutes to warm up. Roll out on a lightly floured surface to 1/8-inch thick, about a 12-inch circle, turning the dough often to make sure it does not stick. Dust the surface with additional flour if needed.

Press the dough into a 9-inch pie plate and trim the dough to 1/2-inch of the plate's edge. Tuck the dough under and crimp the edges. Cover with plastic and chill until ready to fill and bake.

Next, prepare the crumble: In a medium bowl combine the flour, sugar and salt. Add the butter and rub it into the flour mixture with your fingers until the mixture resembles coarse sand. Cover and chill for 30 minutes before using.

For the peach filling: In a medium bowl combine the sliced peaches, cornstarch, salted caramel sauce, vanilla, cinnamon and cardamom. Gently toss to coat, then allow to stand for at least 10 minutes at room temperature.

Heat the oven to 425 degrees. To assemble the pie fill the pastry crust with the peach filling, then evenly spread the crumble over the top. Bake for 12 minutes, then reduce the heat to 350 degrees and bake for 45 to 55 more minutes, or until the crumble is deeply golden brown and the filling is bubbling all over. Allow to cool to room temperature before serving. Yield 1 9-inch pie.

© 2012, Evil Shenanigans - Baking & Cooking Blog. All rights reserved.



Home and Away

Dreams

By Lou Ann Thomas

"I have three things to say," Diana Nyad told those who greeted her in Key West after successfully swimming there from Cuba on Sept. 2. "We should never give up. We are never too old to chase our dream. It looks like a solitary sport, but it takes a team." I don't know that we have a better example of those three statements than Nyad.

We should never give up. Nyad attempted to make the 110-mile swim from Cuba to Key West five times over the last 35 years. She certainly never gave up! Swimming 100-plus miles would be a lifetime goal for me, not something I could even imagine doing over a long weekend. But it was her dream and she

never gave up.

We are never too old to chase our dream. Nyad is 64 years old. She first tried to swim from Cuba to Key West when she was 28. Who knows if during the years since her last attempt, in 2011, she thought she might be too old to ever reach her goal. If she did, she didn't let it stop her.

In fact, after that attempt, which proved to be nearly fatal, Nyad said, "I am stunned, at age 61, at how fast it all flies by.... We blink and another decade passes. I don't want to reach the end of my life and regret not having given my days everything in me to make them worthwhile."

I understand that

feeling of time speeding up. It seems like just a couple of weeks ago I was cleaning house for a Memorial Day Summer Kickoff Party and now school is back in session and I'm looking at fall crops racing toward harvest. So in the time I have left what dream do I still want to chase? Well, there are many, but one is to learn Spanish. I was working on that last year, but then stopped, telling myself that I was too old to learn a new language.

But as I watched Nyad walk onto the beach at Key West last week after swimming for almost 53 hours without stopping, I realized that was only the story I told myself and, as its author, I could change how it ended. So I'm going to adopt the mantra Nyad said kept her going on her successful swim, "Find a way".

And for whatever dream you still wish to achieve, I say, "Vaya equipo!"

HOMELAND INSULATION

Spray Foam Specialist
Travis Turner

homelandinsulation@yahoo.com

Lower Your Utility Bill
"Guaranteed"

Metal Buildings
Commercial Buildings
New & Existing Residential

913-449-9579



PORTABLE CATTLE AND HORSE SHELTERS



Will
Custom
Build
To
Your
Needs

- Built on 4 x 4 x 3/16-inch square skids with chains for easy moving
- Purlins are made of 2-inch square tubing
- Frames are built on 3-inch square tubing, 3/16-inch wall thickness
- No. 1 Dura-shield Metal - choice of color and trim

H & L QUALITY BUILDINGS, INC.

2404 26th Ave. • Central City, NE 68826
Phone: 1-866-946-5212 (toll free) • Cell 402-694-8614
hlqualitybuildings.com email: hlqly@yahoo.com

DISTRIBUTORS FOR:

- Scott, Obeco, Knapheide and Reiten Grain Bodies
- Shur-Lok Roll Tarps
- SRT 2 Roll Tarps
- Pickup Roll Tarps
- Aulick and Scott Tapered Silage Bodies
- Aluminum Pickup Beds
- Tool Boxes
- Frame and Driveshaft Lengthening, Shortening and Repair.

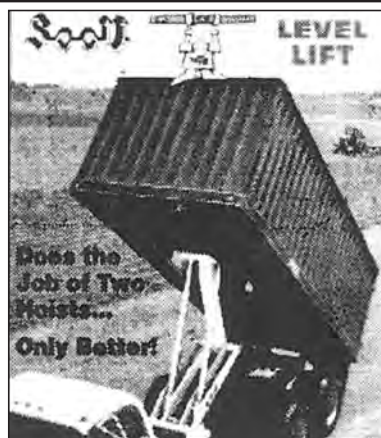

JOHNNY'S WELDING

1901 S. 6th (South U.S. 77 Highway)
402-223-2384 Beatrice, Neb.

Tree & Brush Free Ranch

WOLF Garten

MULTI-LEVER LOPPER
Ideal for cutting cedar trees in pastures



- Coated blade • Lightweight aluminum handles — 28 1/4 inches long for long reach. Weight 4.1 lbs. • Slicing cutting action • Special leverage for effortless cutting • Cuts branches and trees up to 2 inches thick.

DICK'S RANCH SUPPLY

5562 Kiowa County Ave. 57, Belvidere, KS 67028
1-800-201-2351

Corral Plans - \$5 + \$2.98 P&H
Phone Orders Welcome
ALL MAJOR CREDIT CARDS WELCOMED!



Prices and Specifications subject to change without notice.

Berg Repair OPEN HOUSE

Come see our new shop expansion!

On September 12th Berg Repair will be hosting an OPEN HOUSE event with representatives from Vermeer, Praxair and Winkel.

★ Open House: 10:00 am to 7:00 pm

★ Praxair welding demonstration: 10:30 am-12:30 pm

★ Dinner Served: 5:30-6:30 pm



BERG REPAIR

785.457.3534

14200 Godlove Road, Westmoreland, KS



Your Hassle Free Builder!!!



Building homes in Kansas, Northeast Oklahoma and Southwest Missouri for over 35 years!

- Custom Design & Floor Plans
- Contract Pricing (No Surprises)
- Family Owned & Operated
- On Time Construction
- Proudly Installing Uponor's Wirsbo Pex Plumbing Systems In All Our Homes

Over 2500 happy customers

1-800-444-9652

4711 S. Santa Fe, Chanute, KS 66720
advancedsystemshomes.com

Tell Us You Saw Us In Grass & Grain

Loyalty

Integrity

Midwest

Metal

Supply

- 29ga Liner Panel \$58/sqr
- 29ga Galvalume 25yr Warranty \$57/sqr
- 29ga Painted 20yr Warranty \$62/sqr
- 29ga Painted 45yr Warranty \$64/sqr
- 26ga Painted 45yr Warranty \$73/sqr

Conveniently located between Lincoln, NE and Manhattan, KS

303 Park Avenue
Axtell, KS 66403

Call 785.562.7959

RED RIVER SPECIALTIES INCORPORATED

DUPONT

RED RIVER SPECIALTIES is your trusted supplier of DUPONT products:

Ally Extra

Finesse Cereal

Harmony SG

Contact your Kansas Red River Specialties representative to get your wheat crop off to a good start.

LARRY NOVAK
316-708-2075
Larry.Novak@RRSI.com
www.RRSI.com

Flint Hills ranches host Mississippi beef producers

Continued from page 1

the Flint Hills and across the Midwest. Attendees toured the grass paddocks housing donor cows, the laboratory, and the working facilities.

Late morning, the tour continued onward to Rezac Land and Livestock, owned and operated by Jay and Lance Rezac and their families. Jay Rezac, Mrs. Barbara Rezac, and five full-time employees discussed their backgrounding and cow-calf operations before serving a roast beef box luncheon from the Friendship House of Wamego. Jay Rezac then led the group through the feedlot explaining their current efforts to increase water quality by rerouting and filtering runoff from the cattle feeding facility. One of the highlights of the Rezac tour stop was the large shop built by Lance Rezac. Participants recalled it from an edition of the magazine *Successful Farming*.

Dan Imthurn and Jeff Flach of Imthurn Cattle Company near rural Maple Hill were the next ranch hosts. Imthurn owns his family's operation, which specializes in backgrounding steers, stocker cattle, and a sizeable cow-calf operation. The hosts guided the group through the cattle feeding facilities before discussing their water quality and soil conservation efforts. In recent years, lagoons were built to filter runoff from the feeding operation. They had also installed a cattle waterer in a nearby pasture below a pond dam. Fencing off the pond and installing a watering system increases pond water quality, extends pond life, and improves livestock safety and health.

A short drive to the southeast landed the Mississippi cattlemen at the Mill Brae Ranch. Mark and Janice Nikkel are managing partners of this registered Angus cow herd. Participants stepped off the bus to be welcomed by a host of Mill

Creek Cowboys' members and other folks in the agriculture community: Jeff Flach, Gary Fike (Certified Angus Beef), Dan and Stephanie Imthurn Family, Mitch Mayer, Clint and Jessica Michaelis Family, Mark and Janice Nikkel Family, Aaron Popelka (Kansas Livestock Association), Stephen (Kansas Beef Council) and Dixie Russell Family, Earl and Jeannie Stuewe, Heath and Beth Stuewe. Certified Angus Beef provided 12 ounce ribeyes for the meal entrée. After supper, the visitors toured the cattle handling facilities before enjoying an evening hayrack ride through replacement heifers and the registered cow herd. Visitors were able to take in the beautiful Kansas sunset before heading back to their hotel.

The Downey Ranch of Wabaunsee hosted the cattlemen Saturday morning at the British Ranch pasture south of Manhattan. Attendees were welcomed by the Downey Ranch family and employees: Joe Carpenter and Barb Downey family, Joe Downey, Abe Shanholtzer, and Matt

Haynes. Participants traveled by stock trailer up to a hilltop to view their registered angus cowherd. After studying the cows and calves, and asking lots of questions, participants traveled back down to the pens housing several bulls to be sold this fall.

For the last stop of the tour, participants traveled to Grantville to the home of Gene and Anna Barrett. The Barretts raise registered Angus and Charolais cattle. Gene spoke in-depth about operating their cow-calf herd solely with artificial insemination (AI). He also spoke of his AI business, traveling across the state annually. The Barretts then transported tour attendees to a pasture to view a portion of their cow herd. Upon returning, participants were served a home-cooked brisket sandwich luncheon.

The group was incredibly appreciative to all of the hosting operations for their hospitality. Every meal served included a beef entrée, fitting for a tour of this style.

All of the producer stops included conversations

around low-stress cattle handling and how they have adapted this management style into their cattle operation. Attendees enjoyed inspecting the various brands of cattle chutes, tubs, alleys, and "Bud boxes."

Another surprise to a number of the Mississippi cattlemen were the views from atop the hills at each operation. Fortunately, the recent rains extended the green appearance of the native grasses this year in comparison to the last two years. The breathtaking views warranted many pictures and attendee comments.

The tour attendees live in Mississippi's Jasper and Smith Counties. They own a variety of operations: cow-calf, backgrounding, horse, chicken, and timber. Of the beef operations, the producers primarily raise Angus, Charolais, and Red Angus cattle. There is also up to one-quarter of Brahman influence for heat tolerance. Each year, they select a region in the United States to tour beef operations. This is the second time they visited operations in the Flint Hills.



MANHATTAN • WAMEGO



Structural Pipe • Tubing • Sucker Rods
Guardrail • Precut Posts

(785) 587-0400
mike@cbipipe.com • brody@cbipipe.com

Call or E-Mail
For Quotes!

www.cbipipe.com

AUCTION

SATURDAY, SEPTEMBER 14 — 2:00 PM
719 N. Buckeye — ABILENE, KANSAS

1 STORY, 810 sq. ft., 2 BEDROOMS, 1 FULL BATH, CRAWL SPACE, FA/CA, New Windows, All New Electrical, Back Entrance has Aluminum Handicap Ramp. LOT SIZE: 45'x75'
See last week's Grass & Grain for complete details!

All information given is from sources deemed reliable but not guaranteed. Announcements made day of sale take precedence over printed material.

SELLER: DORIS J. DILLEY ESTATE & JANICE E. ERLACHER

“Be Wise”... Select



RON SHIVERS REALTY & AUCTION CO.
RON SHIVERS, BROKER/AUCTIONEER
120 NE 14TH ST., P.O. BOX 356,
ABILENE, KS 67410
PHONE: (785) 263-7488 • FAX: (785) 263-1973
EMAIL: rsrealty@ikansas.com
Visit our website:
www.rsrealtyauction.com



Rangeland Resources

MAX TRAHAN
785-523-4516
1579 Sunset Road
Delphos, KS 67436
maxtrahan@rangelandresources.com

LAND & CATTLE MANAGEMENT

- Fencing • Tree Saw • Hedge Post
- Range Development
- Rotational Grazing



1214 E. Moro | Aggieville
Manhattan, KS
785.539.8571
Mon-Fri 9-6 | Sat 9-4

- Family owned and operated since 1913
- Reasonable prices
- Three day turnaround

ADD VALUE TO YOUR
FOOTWEAR INVESTMENT

BOOT REPAIR



AMERICAN AGCREDIT

MONEY FOR AGRICULTURE

CAN YOU BUY PEACE OF MIND?

What happens when things don't go as planned—on the farm or in your life?

Our crop insurance protects you from all sorts of challenges, weather-related and otherwise. We've been here for you through good times, tough times and everything in between since 1916.

That's 95 years — and counting.

Call or stop by to see what we can do for you.

Call 800.466.1146 today or visit AgLoan.com

CONCORDIA • HUTCHINSON • KINGMAN • PRATT
LARNED • SALINA • WICHITA • PONCA CITY, OK

A part of the Farm Credit System. Equal Opportunity Lender.



Joe Carpenter of Downey Ranch explains their breeding program to Mississippi beef producers as part of their Flint Hills Beef Tour. The visitors were eager to learn about their fall bull and female sale, to be held November 1, 2013.

Kansas Farm Bureau, KFAC to host Be Ag-Wise training workshops

Kansas Farm Bureau and the Kansas Foundation for Agriculture in the Classroom will host the seventh annual Be Ag-Wise training workshops in early 2014.

The workshops are designed to assist volunteer agricultural educators such as Cooperative Extension presenters, county Farm Bureau agricultural education volunteers, Conservation District managers, agricultural educators, youth presenters and teachers.

Be Ag-Wise sessions will give participants the opportunity to receive training on a variety of agriculture-based, hands-on learning labs; receive resource materials; share ideas; network with others and practice their pre-

sentation skills.

KFB encourages each volunteer to bring an elementary teacher to the training. Professional development points will be available upon request.

The dates and locations for the one-day workshops are: Jan. 18 in Garden City at the Southwest Area Research and Extension Complex; Feb. 8 in Olathe at the Johnson County Extension Office; Feb. 22 in Great Bend at Barton County Community College; and

March 1 in Colby at the Prairie Museum. The workshops will be held from 10 a.m. to 3 p.m. The theme for the workshops is "Soil: The Earth's Living Skin," which focuses on earth science, the importance of soil management and conservation and the types of soil in Kansas.

There must be at least ten participants at each location in order to conduct a workshop. In the event that one of the workshops is not held, registered partici-

pants may attend any of the other workshops.

More information and registration forms can be found on the KFB website, www.kfb.org, under Education and Outreach. Teaching Tools. Registration fees are \$50 per person and include lunch, refreshments and resource materials. Registration forms and fees are due by Jan. 3, 2014 to the KFB Accounting and Human Resources department, 2627 KFB Plaza, Manhattan, KS 66503.



Simpson Farm Enterprises, Inc.



Apache Sprayers, B&B Trailers • Full Line of Spray Equipment

SFE of Ransom
P.O. Box 70
Ransom, KS 67572
1.800.235.5359

SFE of Hays
1036B E Hwy
40 Bypass
Hays, KS 67601
1.888.228.3611

SFE of Great Bend
603 MacArthur Rd
Great Bend, KS 67530
1.866.379.1426

SFE of Beloit
3120A US Hwy 24
Beloit, KS 67420
1.888.232.8558

Come See Us at Husker Harvest Days • Grand Island, Nebraska • Sept. 10-12

30' x 60' x 12' Open Sided Building \$14,800



**Five 12' Open Bays
3' Overhang on front side**

Prices include: DELIVERY & INSTALLATION
on your level site. Travel charges may apply

QSI

Quality Structures, Inc.
Experience the QSI Advantage

- Free Estimates
- Free On-Site Consultation
- Fully Insured
- 5-yr Workmanship Warranty
- Pre-engineered for code laws
- Licensed ICC General Contractor
- 3-Ply Laminated Posts (60 yr. warranty)
- Steel Roof and Sides (40 yr. warranty)
- 16 colors available
- 8' o/c Post Spacing
- 4' o/c Truss Spacing
- 90 MPH Wind Load / 30lb. Truss load
- Site Preparation available

Call for FREE info and estimates

MATERIAL KITS NOW AVAILABLE!

(800) 374-6988 www.qualitystructures.com

BIG IRON

ONLINE AUCTIONS

Experience the **POWER** of BigIron.com

ONLINE ONLY UNRESERVED AUCTION

BigIron.com

WEDNESDAY, SEPTEMBER 18, 2013

First Lots Scheduled to Close at 10:00 AM Central Time

NO BUYERS PREMIUM FEE & NO RESERVES!!

505 LOTS SELLING!

31 Tractors, 3 Excavators, 3 Wheel Loaders, 8 Grain Carts, 6 Combines, 5 Balers, 3 Feeder Wagons, 2 Floaters, 2 Sprayers, 18 Headers, Bucket Truck, 2 Dump Trucks, 2 Semi Trucks, 7 Straight Trucks, 5 Pickups, 6 Grain Trailers, Tillage Equipment, Planting Equipment, Hay & Livestock Equipment and much more!

The next BIGIRON.com auction is on SEPTEMBER 25!

Big Iron is seeking motivated independent sales representatives and district managers; send your resume to employment@bigiron.com

bigiron.com - is a division of Stock Auction Company, 1-800-937-3558

"When I go to the field I don't have time to mess with anything less than the best."

That's why I own a Red Rhino Hay Trailer from GoBob Pipe."

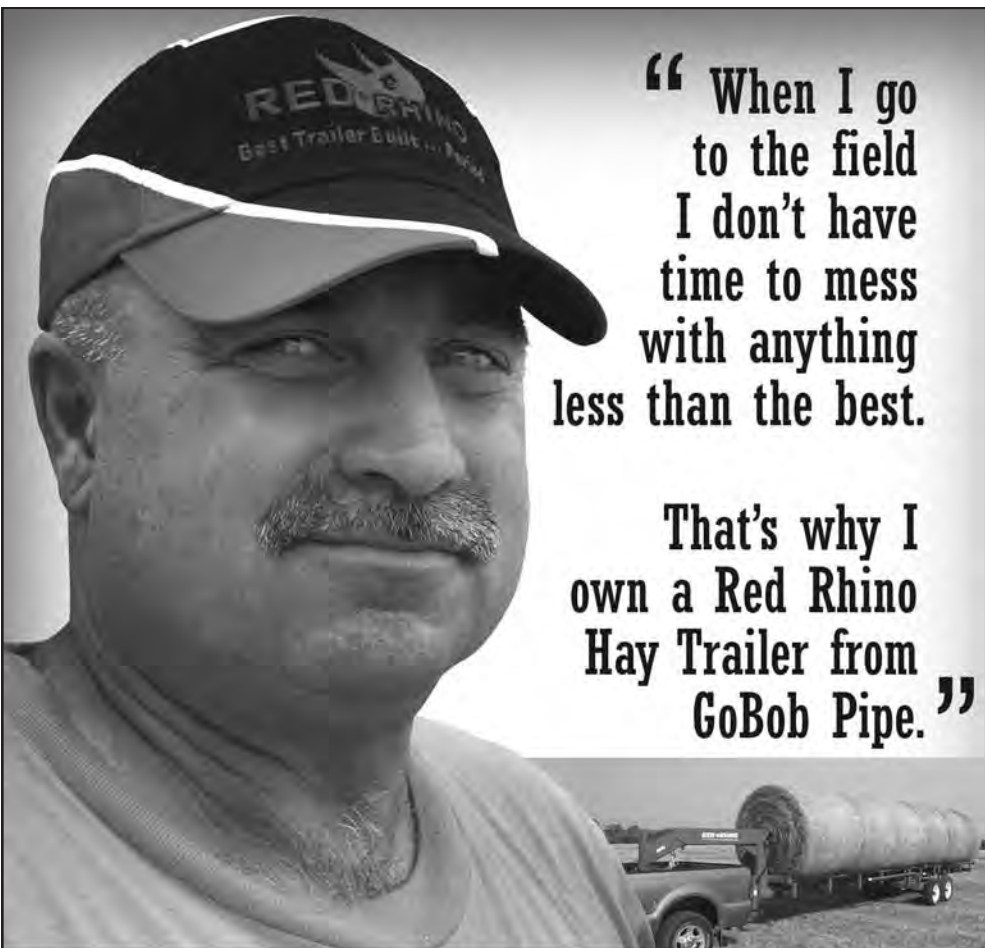

Hay Trailers

Super Duty Livestock Equipment

Flatbed Trailers

Sheds, Shelters & Barns

Fencing & Corral Materials



(866)-287-7585
www.gobobpipe.com

Barton County Feeders, Inc.

**PROUD
PROGRESSIVE
PROVEN**

"We want to earn the privilege of being your feedyard of choice."

1164 SE 40 Road • Ellinwood, KS 67526 • 620-564-2200

Cap Proffitt, Manager • www.bartoncountyfeeders.com

Review grain bin safety rules before harvest

University of Missouri Extension rural safety and health specialist Karen Funkenbusch said now is a good time to review safety precautions for grain bins with farm workers and family members.

Grain bin entrapments are sad reminders that grain storage can be deadly. It takes only five seconds for a person to be caught in flowing grain, and less than 20 seconds to be sucked into the center of the grain, which acts much like quicksand, Funkenbusch said. A child can be buried in far less time.

Grain's weight and other properties make it difficult to get out of a bin without assistance, she said. Grain resists the force a rescuer uses to remove the victim. It takes more than 325 pounds of force to raise a 165-pound mannequin covered in corn, she said.

Farmers who have worked around grain bins all of their lives might think this won't happen to them. But the U.S. Occupational Safety and Health Administration reports that at least 26 U.S. workers were killed in grain engulfments in 2010,

the highest on record. Since then, OSHA has inspected numerous bins and is committed to changing the "it won't happen to me" mindset, Funkenbusch said.

All augers and grain-moving equipment should be turned off before anyone enters a bin. Farmers and their employees should never "walk down" grain from the bin's sides to make it flow, or walk on crusted or bridged grain, which can collapse under a person's weight. If there is crusted or bridged grain, workers should use a tool to probe the surface from outside the bin.

Funkenbusch advises grain producers to design and install reclaim systems that allow access to the grain without having to enter the bins.

She also recommends larger service tunnels, at least seven feet high and with good lighting and drainage. Install larger outside access doors, not a simple 24-inch round opening in the side of the bin. Larger access doors should be at least three feet by three feet, with a platform and handrails installed.

Moist grain can form

toxic gases and fumes. Bins should be checked for these gases before entering.

Farm families should discuss safety measures with all members, and children should never be near a grain bin. Sadly, many grain bin accidents involve multiple fatalities because of failed rescue attempts.

Grain handlers, bin manufacturers, safety experts and others have formed a national Grain Entrapment Prevention

Initiative, which emphasizes six points in bin safety:

Develop a "zero entry" mentality. Stay out of the bin.

If you must enter, do not go alone.

Provide hands-on training for the entrant and observer.

Follow an entry permit.

Shut down and lockout.

Use a secure body harness lifeline.

For more information, contact Funkenbusch at 800-995-8503.

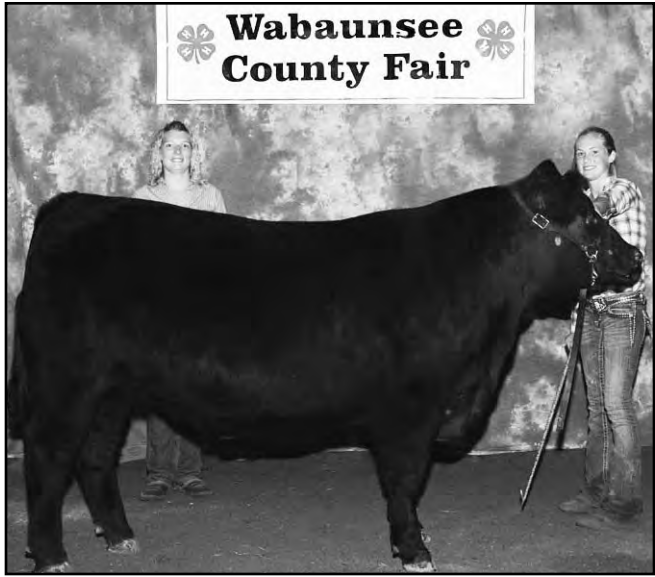

Britt Michaelis exhibited the grand champion steer at the Wabaunsee County Fair.

Building Solutions You Can Trust
"Experience the Difference"

Engineered Wood Framed Metal Buildings
Call for **FREE ESTIMATE** or visit our Website
For on-line pricing
Building Materials and do it yourself
Building kits available.
K-Construction Inc.
Alta Vista, KS
785-499-5296
www.k-constructioninc.com

AMBROSE ERNZEN ESTATE AUCTION
CONSTRUCTION & FARM TOYS
SATURDAY, SEPTEMBER 14 — 9:30 AM
PREVIEW AT 8:00 AM
Fairview Comm. Building — **FAIRVIEW, KANSAS**
Lunch available • Catalog lots sell approx. 10:30 a.m.
Blair Cargo TRAILER sells approx. 1 P.M.
1/8th SCALE: PEDAL TRACTORS (New In Box), JOHN DEERE, ALLIS CHALMERS, OLIVER, BIG BUD * CASE * FORD * NEW HOLLAND * MF * MH * MM * ETC., FARMALL * CASE/IH CONSTRUCTION 1/25th Scale: HIGHWAY 61 TRUCKS, ERTL 1/64th SEMI TRUCKS, MISCELLANEOUS
See last week's Grass & Grain for listings or go to our website for pictures & listings www.hartterauction.com
THERESA ERNZEN, OWNER
Auction Conducted By Hartter Auction Service
Sabetha, Kansas 785-284-2590 or 284-2643
Auctioneers: Roger Hartter, Todd Rokey, Kent Grimm

KROGMANN BALEBEDS

- * Engine driven hydraulics or electric models available
- * Ask our customers about Krogmann dependability, durability and our 3-year warranty
- * Options available:
Across the bed toolboxes, side toolboxes, carry-alls, 3rd spool valve, cake feeders and posthole diggers

Call for a Dealer Near You! Sabetha, KS – Toll-Free: 877-745-3783
www.krogmannmfg.com
(Dealerships available in many areas. Call for information.)

HARVEST REWARDS
NO PAYMENTS, NO INTEREST FOR 120 DAYS!
Harvest Rewards are going on now with Straub International, your Case IH dealer. This is your chance to get your equipment worked on and pay no interest until after fall harvest!

- Case IH Certified Technicians know your machine and how to get the job done right.
- Faster, more efficient service, with superior warranties
- Warranty covers parts and labor when installed by a Case IH dealer; third-party service can compromise your equipment and warranty.

HURRY IN OFFER ENDS SOON!

Simply put any transaction of \$2,500* or more on your CNH card, and you won't have to worry about any payments or interest for 120 days!

Four Generations "Helping Kansas Grow" Since 1944
Great Bend / Pratt / Salina / Marion / Wichita / Hutchinson / Lansing
601 W. Main Marion, KS
620-382-2188 | 877-382-2188
Monday - Friday 8am - 5pm | Saturday 8am - 12pm

Visit us online at www.straubint.com | Like us on Facebook! | Follow Us @StraubInt

*For commercial use only - not intended for personal, family, or household use. This offer applies to purchases of \$2,500 or more of new genuine Case IH parts and related services, with a minimum of \$1,000 of parts content, made using the CNH Capital Commercial Revolving Account (the "Account") during a single visit to a participating Case IH dealership located in the United States or Canada. Program ends September 30, 2013. If any payment when due is not made on other balances outstanding under the Account, the promotional terms may be terminated and the promotional balance will be subject to the applicable default rate prior to the expiration of the promotional period. Once the promotional period is terminated or expires, CNH Capital America LLC or CNH Capital Canada Ltd. standard terms and conditions will apply; minimum monthly payments will be required and finance charges will begin to accrue (in Canada at 18.9% per annum). Customer participation subject to credit qualification, available credit and good standing on all CNH Capital America LLC or CNH Capital Canada Ltd. accounts. Not all customers may qualify for this rate or term. Offer subject to change or cancellation without notice.



Making tough jobs easier!

Luco Mfg. Co.

- Hydraulic Chutes
- Working Circles
- Cake Feeders
- Continuous Fencing
- Panels & Gates

FALL SALE PRICES ON CAKE FEEDERS ARE NOW IN EFFECT!

Introducing: the NEW HEAVY DUTY RANCH CHUTE!
with our new pivot gate!

SEE OUR FEATURED SPECIALS AT THE EXPANDED LUCO'S AG MART!
GO TO **WWW.LUCOINC.COM**

Making tough jobs easier!

Luco Mfg. Co.

Luco Mfg. Co., Box 395, Strong City, KS 66869

Call toll-free: 1-888-816-6707

SEE ON THE WEB AT: WWW.LUCOINC.COM

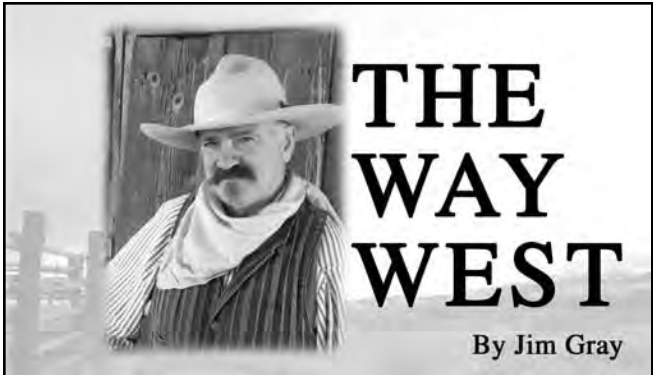

The Importance of Accuracy

One of the most common images of the Old West is that of the classic stage coach holdup with riders boldly brandishing pistols and demanding the driver to throw down the strong-box. Most holdups occurred in mining regions where the stage carried gold and passengers were carrying gold dust or large sums of money.

However, some down-on-their-luck cowboys took a chance on the Tascosa-Dodge City stage in mid-September. The stage had just pulled out of the Defree Ranch after boarding two passengers, Grant Wells and Lizzie Miller. One report referred to Lizzie as Well's wife, although her pledge of marriage may have been a short term arrangement acquired through the exchange of legal tender. Following behind on a "bronco" was Well's brother Wilford.

Three cowboys approached the ambling stage from the north on horseback. As cowboys are prone to do, the men dashed about the stage in a bluster, stirring up everything in their path. The leader shouted, "Open up them mail bags, I want to see what's inside." One of the cowboys quickly dismounted and boldly jumped on the back of the bronco. From his position behind Wilford Wells the cowboy gave a firm tug to Wilford's hair and spurred the bronco just for fun. All the while another cowboy rode circles around his pal as he tormented poor Wilford. Grant Wells was no stranger to cowboy ways. He had been a "special policeman" in 1883.

When the cowboy began to slap Wilford's face Grant jumped from the stage, demanding the wayward cowboy's attention. Grant told him that Wilford was

sick and "not able to stand such an annoyance," and that he should leave him alone.

With that, one of the cowboys responded, "I'm a wolf and this is my time to howl." Grant knew what was coming next. Pistols were drawn almost simultaneously, and when fired sounded like one shot. Lead from the cowboy's shot split in half when it hit the muzzle of Grant's pistol. One fragment hit Grant in the shoulder while the other hit him in the hand. Grant's bullet smashed into the cowboy's forehead, sending him reeling from his saddle. He was dead before he hit the ground. Stunned by the sudden turn of events, the torment of young Wilford abruptly ended. The would-be band of outlaw cowboys was broken up and the remaining pair rode frantically for the open plain as fast as their horses would take them.

The corpse of the unfortunate cowboy was taken to Dodge City and laid before Ham Bell, Dodge City's coroner. According to a newspaper report dated September 15, 1885, an inquest identified the young man as twenty-eight-year-old Robert J. Robbins of Georgetown, Tennessee. Apparently the week before Robbins and his two companions had arrived in Dodge City dead broke. A

note written earlier from Dodge City and addressed to his mother was found in his saddle bags. "I am going to rob someone tonight and if I get out alright I will come home this winter ... I was raised by a good honest mother ... My father has gone before me and I will perhaps go tonight."

The three cowboys reportedly rode out of Dodge City Sunday evening with pistols piercing the air. They reportedly accosted others along the trail before they met the stage and were generally recognized as a trio of drunken cowboys on a "spree." The coroner's inquest found that the shooting of Robbins by Grant Wells was justifiable and Wells was released from custody. When Robbins' pockets were searched one

lone nickel was found. He was buried in a potter's field, the location lost to time.

The incident was covered by newspapers from across the country as evidence of Dodge City's lawlessness. A writer for the *National Police Gazette*, published in New York City, was most impressed with Wells' accuracy while shooting from the hip in an urgent situation.

Birds of a feather flock together and Wells demonstrated the accuracy of that particular adage in his association with Ed Prather. Two years after the stage coach shooting Wells and Prather opened a saloon in Ulysses. To promote their business the gunmen decided to showcase their shooting abilities. Prather adver-

tised that he was a great-grandson of William Tell. In their first performance Prather put a bullet through a silk top hat worn by Wells. He then declared that he would put a second bullet through the same hole. Unfortunately those were the last words Grant Wells ever heard. Prather's bullet passed through Grant's head, providing the spectators with a memorable performance that could only be found on The Way West.

"The Cowboy," Jim Gray is author of *Desperate Seed: Ellsworth Kansas on the Violent Frontier* and also publishes a historical paper, the *Kansas Cowboy*, Old West history from a *Kansas perspective*. Contact *Kansas Cowboy*, Box 62, Ellsworth, KS 67439. Phone 785-531-2058 or www.droversmercantile.com

✓ The 3rd Largest Corn Producing State
✓ The 2nd Largest Cattle Feeding State

Finishing First

- 7 Packers Buying Live, Dressed or Value Based Weigh Ups are with a 3% in the A.M. & 4% in the P.M.
- 5% Feed Financing & Competitive Cattle Financing
- Utilizing Steam Flaked Corn & Ethanol Co-Products for Improved Conversions & COG
- Risk Management & Grain Contracting Program
- Built on a Former WWII Air Base, Provides Excellent Pen Conditions
- Industry Leading Consulting Veterinarian & Nutritionist

800-228-4532
www.midamerica-feedyard.com **Ohiowa, NE**

✓ The 2nd Largest in Cattle Marketings
✓ The 2nd Largest in Ethanol Co-products

Shouldn't You Be Feeding in the #1 Feed Yard in Nebraska!

Corbin Steel Products

Tubs & Alleyways
Rolled Feed Bunks
Classic Panel System
Continuous Fencing
Hay Saving Feeders
"Do It Right, Do It Once"
Genuine Corbin

Large OD Pipe
6" up to 120"
If you are needing something that we do not have in stock we will find it

HAY EXPRESS TRAILERS

Only the cradle dumps
32' 37' 42' models available
7k axles
3550# rated new radial tires

Odessa, MO 1-877-448-6325
www.corbinsteel.com

AUCTION

SATURDAY, SEPTEMBER 21 — 10:00 AM

At Bob's Auction Place located from HERINGTON, KS Highway "77"-56" 4-way stop, go East on 56, 7 miles through DELAVAN to 2500 Road, go North 1/2 mile or from COUNCIL GROVE, KS, go West on "56" 15 miles to 2500 Road, go North 1/2 mile to Auction Site.

4020 JD diesel tractor sells with 800 Workmaster GB loader with 6' bucket; 1962 JD 4010 diesel, GOOD; IH 460 gas wide front tractor; F-11 loader with 6'6" bucket; IH 1948 Farmall H tractor; 6x16 Supreme gooseneck stock trailer; bought new 1998 - 7x20 Trailman gooseneck dual axle stock trailer, used very little; 8x20 steel floor gooseneck implement trailer, good; 4-wheel bale trailer; Mo. 165 gravity flow grain wagon; 6'6"x11'6" boat axle new wooden bed, ball hitch trailer; 4'x6' stepside Chevy pickup bed trailer ball hitch new floor; older MF hydro skid loader; Gleaner combine grain bin; 5'3 pt. rotary mower; pickup or 4-wheeler spray tank with booms; 2 small 2-wheel trailers; hi powered washer.

Starting at 10:00 AM
FARM RELATED TOOLS
Shovels, spades, forks, hoes, rakes, bars, mauls and more; socket, open end wrenches, etc.; tool boxes; power and hand saws; drills and electric cords; tarps; bench grinder; steel post driver; double edge axe; silage and potato fork; wire stretcher; old stick welder; Lincoln 225 stick welder; acetylene torch with bottles, hose on stand; nice HD chain hoist stand on rollers; chain hoist; 100 gallon propane tank; propane tank heater; steel ramps; 20'x14" galvanized culvert; car ramps, creepers; tractor chains; steel shop lockers; 5-drawer file cabinet; small portable air compressor; Black Max Direct Drive compressor on wheels; metal shelving and shop tables; (3) P265/70R17 tires; 1 new Ford P235/75R15 with rim; camper items like small Admiral freezer, 115v cooler/ heater and 120v 6-gallon water heater; 2 step stairs for camper and camper stands; wheelbarrow; grocery cart; push mower; MTD 1846 7 speed mower; steel posts; older Ford 600 2-ton 16' bed, hydraulic hoist; (3) 32' sets of poly milo guards; 70' Mayrath

10" auger; 10' hydraulic lift swing auger; 3 wheeled Nittsche 11hp Honda Shattercane wiper with 20' booms; nice Lincoln SA 200 arc welder, gas engine

MISCELLANEOUS LIVESTOCK ITEMS
2 stationary squeeze chutes; 3 point bale spear and pallet fork; 4 bale feeders; Brower calf self feeder on skids; miscellaneous small calf and sheep feeders; pipe feed bunks; buckets, barrels and tubs; miscellaneous wire sheep and calf panels; roll of comb. hog-sheep wire; miscellaneous wire and salvage; bale elevator; 2 point IH draw bar; sorting panels; dual axle gooseneck implement trailer 7'6"x16', wood floor; Donahue 6x20 gooseneck stock trailer, always under roof.

TRUCKS: 1996 IHC 9700 cabover/Cat tandem; 1994 Ford L-9000 conventional cab, Cummins, tandem; 1970 Ford 350 1-ton dually with Tulsa winch, gin poles; 1992 Ford 250, 460 motor, 5 speed, flatbed, gooseneck hookup; 1990 Ford 350, 4 speed overdrive, flatbed, dually, diesel & L Series; 1979 Custom 20 3/4 ton flatbed with DewEze.

NOTE: REALLY CLEAN - READY TO USE MACHINERY!
Lunch by Burdick Relay for Life. **TERMS:** Pay by Cash or Good Check. Statements made day of auction take precedence over printed material. Not responsible for accidents.

SELLERS: RICHARD GEHRKE & IRVIN MONNICH ESTATES
BOB'S AUCTION SERVICE
AUCTIONEERS: BOB KICKHAEFER: 785-258-4188 • Dave Bures: 402-776-3743
Clerk/Cashier: Bob's Auction Service • CLICK ON ksallink.com

MORE INFORMATION: CONTACT US: 785-986-6310

HOFFMAN BROTHERS WELDING AND FABRICATION

405 CENTRAL STREET HOYT, KS 66440

CONTINUOUS PANELS

4 bar 1 1/4" 14 ga 20'	\$62.00
5 bar 1 1/4" 14 ga 20'	\$76.00
6 bar 1 1/4" 14 ga 20'	\$85.00
7 bar 1 1/4" 14 ga 20'	\$99.00
4 bar 1 5/16" 11 ga 21'	\$85.00
5 bar 1 5/16" 11 ga 21'	\$105.00
6 bar 1 5/16" 11 ga 21'	\$119.00
7 bar 1 5/16" 11 ga 21'	\$132.00

Call about custom panels and pre-cut post

PORTABLE PANELS

10' Standard panel	\$89.00
10' Heavy duty panel	\$99.00
10' bow gate	\$199.00
4' walk through gate	\$119.00
3' alleyway frames	\$60.00

PANEL TRAILER SETS

40 piece - standard	\$4695.00
40 piece - heavy duty	\$4995.00

All panels are painted. Call for custom sizes.

FEED BUNKS BIG PIPE FEED BUNKS

20' Closed end	\$525.00
20' Open end	\$475.00

SILAGE AND GROUND HAY FEEDERS

20' L X 4'W x 2'D	\$825.00
-------------------	----------

Call about custom sizes or custom feeders.

BALE FEEDER TRAILERS

20' single axle	\$4750.00
Silage pans	\$450.00
24' single axle	\$5250.00
Silage pans	\$575.00
32' Tandem axle	\$7150.00
Silage pans	\$950.00

Call about custom options to your feeder trailer.

BALE FEEDERS

Horse feeder heavy duty	\$425.00
Single bale heavy duty	\$550.00
Single bale hay saver	\$750.00
Double bale heavy duty	\$950.00
Double bale hay saver	\$1150.00

BALE SPEARS

Skidsteer mount 2 spear	\$575.00
Skidsteer mount 4 spear	\$850.00
Loader mount 2 spear	\$725.00
3 point mount 2 spear	\$575.00
Axial Bale unroller 3pt	\$1600.00
Twin arm bale unroller	\$1200.00

Call us about any custom spears or unrollers to suit your feeding needs.

FEED BUNK PANELS

CONTINUOUS FEED BUNK PANELS	
21' long X 3' wide	\$115.00
PORTABLE FEED BUNK PANELS	
10' long X 5' tall	\$225.00

DISTRIBUTORS:

DAILEY AG LLC.	Oskaloosa, KS	785-863-2011	HOFFMAN FARMS	Friend, NE	402-947-3901
POVERTY FLATS	Sterling, KS	620-931-7318	WOHLGEMUTH EQUIP	Cummings, KS	913-370-1245

September 13 & 14 — Furniture, antique furniture.

September 14 — Real estate, furniture, appliances, coins, glassware, collectibles, tools & misc. at Junction City for Haynes Family Estate and Patricia Burke. Auctioneers: Brown Real Estate & Auction Service, LLC.

September 14 — Tractors,
trucks, combines, farm

September 14 — Tractors, equipment, antiques & household at Salina for Bryce & Susan Area. Auctioneers Lonnie Wilson Auctions.

September 15 — Furniture,
household, kitchen &
misc. at Manhattan for

**Remember, Platt Auction Company LLC always gives you
"MORE HOLLER FOR YOUR DOLLAR!"**

CALL: 785-238-3382 (800-825-4377)
For Current Prices
ROLL-OFF CONTAINERS AVAILABLE, Ask For LANNY or JAKE
(PRICES SUBJECT TO CHANGE WITHOUT NOTICE!)

Ask about our special package deal for I.H. 5 yr warranty
Torque Amplifiers & related parts.
50 yrs experience on Hyd. & Mech. TA's
Toll Free **877-525-2875** **WASHINGTON, KS**
www.herrsmachine.com

Miller Ranch Equipment
33778 Hwy. K-99, Alma, KS • 785-765-3588
www.MillerRanchEquipment.com

Auction conducted by:
Kretz, Hauserman, Bloom Auction Service
 Greg: (785) 630-0701 • Gail: (785) 447-0686 ¶ Chad: (785) 632-0846

400+ ACRES NEMAHA COUNTY FARMLAND

Directions: From Sabetha Ks. - go 1 mile west on Oregon St. (184th Rd.) to "W" Rd. then south 7 ½ miles to 116th Rd. this is the northwest corner of the property. OR from US 75 & US 36 junction go 2 miles west to "W" Rd. then south 3 ½ miles to 116th Rd. this is the northwest corner of tract 1.

160+ ACRES NEMAHA COUNTY FARMLAND

Directions: The property is located 2 miles west of the intersection of Oregon Rd and Ks hwy. 75, then 571.48 ft south on "W" rd. This is the Northwest corner of the property that will be selling. The family is retaining approximately 13 acres in the north west corner of the existing property.

BINGMAN FAMILY FARMS LLC, SELLERS

Mark Uhlik, Broker / Auctioneer 785-325-2740
www.MidwestLandandHome.com

SELLERS: LUANN & KELVIN "PAT" BOYER

RICK GRIFFIN
Broker/Auctioneer
Cell: 620-343-0473

Griffin
Real Estate  **& Auction**
Service LC



Kansas
Railroaders Association

**Griffin
Real Estate & Auction
Service LLC**

305 Broadway
Cottonwood Falls, KS 66845
Phone: 620-273-6421 • Fax: 620-273-6421
Toll Free: 1-866-273-6421

Office: Nancy Griffin, Heidi Maggard
Email: griffinrealestate@sbcglobal.net
www.GriffinRealEstateAuction.com

Alexandria Schwab Estate. Auctioneers: United Country Ruckert Realty & Auction.

September 15 — Furniture, appliances, antiques, collectibles, tools & misc. at Council Grove for Bonnie McClintock & Another Seller. Auctioneers: Hallgren Real Estate & Auctions, LLC.

September 15 — Paperweights, glassware, artwork & collectibles at Manhattan for Dr. Jean Sloop Estate. Auctioneers: Gannon Real Estate & Auctions.

September 15 — Contents of Havensville Lumber & Hardware at Havensville for Mrs. Dean (Betty) Myers. Auctioneers: Cline Realty & Auction, LLC.

September 15 — Guns, pickup, tools, antique furniture, antiques, collectibles & guns at Havensville for Paul Weber Estate. Auctioneers: Cline Realty & Auction, LLC.

September 15 — Guns, old Winchester, modern rifles & handguns at Salina for private collection. Auctioneers: Lonnie Wilson Auctions.

September 16 — Real estate (home & acreage, & tract 2 acreage) W. of Burlingame for Betty & Bob Buek Estate. Auctioneers: Miller & Midyett Real Estate (Lyndon).

September 16 — Rooks County acreage at Plainville. Auctioneers: Farmland Auction & Realty Co., Inc.

September 17 — Tractor, equipment & mowers, antiques, collectibles, household, tools at Beloit for Bud & Marjory Zadina. Auctioneers: Thummel Real Estate & Auction, LLC.

September 17 — Household goods & misc. at Clay Center for Lippert Family Trust. Auctioneers: Kretz, Hauserman, Bloom Auction Service.

September 17 — Nemaha County farmland at Seneca for Joseph Tappehorn Estate. Auctioneers: Midwest Land & Home, Mark Uhlik.

September 18 — Tractors, wheel loaders, grain carts, combines, balers, farm equipment of all kinds online (www.bigiron.com). Auctioneers: Stock Auction Co.

September 19 — Jewell County real estate at Jewell for Sally & Bryan Green. Auctioneers: Thummel Real Estate & Auction, LLC.

September 20 — Cowley County flint hills ranch at Wichita. Auctioneers: JP Weigand & Sons, Inc.

September 21 — Trucks, vehicles, farm equipment at Tonganoxie. Auctioneers: Sebree Auction, LLC.

September 21 — Collectibles, antiques, what-nots, glass, primitives, sewing at Osage City for property of the late Joe & Izona Schwarting (Es-kridge, KS). Auctioneers: Wischropp Auctions.

September 21 — Ag equipment, tractors, trailers, rakes, ATV, plows & more at Gridley. Auctioneers: Platt Auction Company, LLC.

September 21 — Coins, Olpe memorabilia, guns, antiques, household, misc. at Olpe for property of the late Dick Schneider. Auctioneers: Griffin Real Estate & Auction Service, LC.

September 21 — Real estate, trucks, equipment, tools, etc., skid loader at Salina for Porter Construction. Auctioneers: Lonnie Wilson Realty & Auction Service.

September 21 — ATV, tractor, shop tools, yard equip., misc., collectibles at Abilene for Randi & Robbi Travelute. Auctioneers: Chamberlin Auction Service.

September 21 — Machinery at Herington for Gehrke & Monnich. Auctioneers: Bob Kickhaefer Auctions.

September 21 — Tractors, skid loader, buggies, wagons, automobile, truck, trailers, tack, supplies, antiques, collectibles horsedrawn machinery, machinery, household, tools & misc. at Blue Springs, Nebraska for Larry Foreman. Auctioneers: The Auctioneers,

Henrichs, Jurgens, Hardin.

September 21 — SW Nemaha County pasture & farmland held on site SW of Centralia for Gerald & Dorothy Mitchell Heirs and Gary & Joyce Mitchell. Auctioneers: Cline Realty & Auction, LLC.

September 22 — Real estate, pickup, shop equipment & tools, furniture, household, equipment, collectibles & misc. at Herington for Kenneth H. Riffel Trust. Auctioneers: Hallgren Real Estate & Auctions, LLC.

September 25 — Tractors, combines, corn heads, hay & forage equip., till equip. & more at Cannon Falls, Minnesota for Frontier Ag & Turf & online (www.gehlinglive.com). Auctioneers: Gehling Auctions.

September 26 — Tractor, tools, antiques & more at Towanda for Beverly McCulloch. Auctioneers: Sundgren Realty, Inc.

September 26 — Harper County land in 2 tracts at Harper. Auctioneers: JP Weigand & Sons, Inc.

September 26 — McPherson County acreage, grassland at McPherson for Luann & Kelvin "Pat" Boyer. Auctioneers: Griffin Real Estate & Auction Service, LC.

September 28 — Farm machinery at Berryton for Daryl & Marcella Petefish. Auctioneers: Wischropp Auctions.

September 28 — Coffey County farmland, truck, tools, misc. shop, milking equipment, old farm machinery, scrap iron W. of Leroy for the Floyd Rodgers Estate. Auctioneers: Kurtz Auction & Realty.

September 28 — Car, coins, household, antiques at Belleville for Eleanor E. Klabzuba Estate. Auctioneers: Novak Bros. & Gieber.

September 28 — Farm sale, tractors, trucks, machinery, shop tools, household & misc. N of Abilene for Mr. & Mrs. J.W. Romberger. Auctioneers: Ron Shivers Realty & Auction Co.

September 28 — Tools at Salina. Auctioneers: Lonnie Wilson Realty & Auction Service.

September 29 — Household, tools, trailers, mowers, trucks & more at Salina for Jeff Sheele. Auctioneers: Lonnie Wilson Realty & Auction Service.

September 29 — Quarter horses at Manhattan for Shannon Creek Cattle Col.

September 30 — Fall bull sale at Ashland for Gardiner Angus Ranch.

October 1 — Prime Harrison County, Missouri Farmland in 8 tracts at Bethany, Missouri. Auctioneers: Generators Real Estate, Inc., Lenny Mullin.

October 5 — Glass, antiques, collectibles, furniture, guns at Osage City for Harold & Margie Bloom Trust. Auctioneers: Wischropp Auctions.

October 5 — Furniture, household goods, lawn items, shop tools & misc. at Wamego for Sally & the late Don Breymeyer. Auctioneers: Ivan Seele & Ron Walsh.

October 6 — Consignment auction at Odell.

October 10 — Western Greenwood County Kansas land at Eureka for property of Transport Express, Inc. Auctioneers: Sundgren Realty, Inc.

October 12 — Consignment auction at Salina. Auctioneers: Lonnie Wilson Realty & Auction Service.

October 12 — Cow Power Gelbvieh Female sale at Pomona for Judd Ranch.

October 30 — Farm machinery & misc. E. of Salina for Dean & Virginia Seim. Auctioneers: Kretz, Hauserman, Bloom Auction Service.

October 30 — Fink Beef Genetics annual Angus & Charolais bull sale at Randolph.

November 2 — Harley Gerdes consignment auction at Lyndon. Auctioneers: Harley Gerdes Auction.

November 2 — Sim-Angus & Simmental Bull & Cow Production Sale for Irvine Ranch at the ranch N. of Manhattan.

November 7 — Real estate land (located S. of St. Joe, KS) at Clyde for Ona Mae Fesenden Trust. Auctioneers: Larry Lagasse Auction & Real Estate.

November 7 — Ellsworth County Kansas cropland at Kanopolis for Robert & Joan Malir. Auctioneers: Omli & Associates, Inc.

November 8 — Herefords & Quarter Horses at Quinter for Jamison Ranch.

November 9 — Farm sale NE of Clay Center for Stanley Roberts Estate. Auctioneers: Kretz Auction Service.

November 9 — SimAngus, Simmental & Angus Bulls North of Wheaton for Moser Ranch 22nd Bull Sale.

November 13 — 6th annual Kansas Livestock Auctioneers Competition at Osborne sponsored by Kansas Auctioneers Association.

January 1, 2014 — Harley Gerdes 29th annual New Years Day consignment auction at Lyndon. Auctioneers: Harley Gerdes Auction.

February 22 — Herefords & Quarter Horses at Cottonwood Falls for TS Ranch.

March 24 — Production sale at Dwight for Oleen Brothers.



Grand champion breeding heifer honors at the Wabaunsee County Fair went to the entry shown by Taylor Nikkel.

LAND AUCTION

TUESDAY, SEPTEMBER 17 — 10:00 AM

80 ACRES NEMAHA COUNTY FARMLAND

The Willows Restaurant — **SENECA, KS**
West ½ South East ¼ Sec. 34 Twp 03 Rng. 12 east of the 6th P.M. Consists of approx. 80 acres; cropland, CRP, waterways and wildlife habitat. Property is located from the intersections of Hwy 36 & Hwy 63 just east of Seneca Ks. Go 7 miles south on Hwy 63 to 96th rd. then 1 ¼ miles west on 96th rd. This is the south east corner of the property that will be selling. This property lies on the north side of the road **watch for the signs.**

JOSEPH TAPPEHORN ESTATE, SELLERS
For more information and terms & possession
Visit our website:

www.MidwestLandandHome.Com

**Midwest Land
and Home**

Mark Uhlik, Broker / Auctioneer 785-325-2740
www.MidwestLandandHome.com

AUCTION

SATURDAY, SEPTEMBER 21 — 9:00 AM

LOCATION: From the Farmer's Coop Elevator, Blue Springs, Nebraska - 1/2 Mile West on Broad Street.

Tractors will sell at 12 Noon. Buggies & Wagons to follow.

TRACTORS • SKID LOADER • BUGGIES • WAGONS
AUTOMOBILE • TRUCK • TRAILERS • TACK • SUPPLIES
ANTIQUES • COLLECTIBLES • HORSEDRAWN MACHINERY
MACHINERY • MISCELLANEOUS

See last week's Grass & Grain for listings or go to
www.beatrice77.net

LUNCH served by United Methodist Church Ladies, Blue Springs.
RESTROOMS AVAILABLE.

LARRY FOREMAN AUCTION

Contact at 512-847-8438

Log on: www.beatrice77.net (Click on The Auctioneers)

THE AUCTIONEERS
Dennis Henrichs Rick Jurgens Gale "Slim" Hardin
402-239-8741 402-520-0350 402-520-2911

Clerk: Don Johnsen

THE AUCTIONEERS FOR COMPLETE AUCTION SERVICE!

CONSTRUCTION/REAL ESTATE AUCTION

THURSDAY, SEPTEMBER 12 — 9:00 AM

BURLINGAME CONCRETE CONSTRUCTION, INC.

6795 W 181ST ST, BURLINGAME, KANSAS

(Located 1/10 mile west of US Hwy 56 & 181st St)

AUCTIONEER'S NOTE: Complete business liquidation. All equipment sells Absolute to the highest bidder. For Online bidding and to obtain more information, please see

KullAuction.com or proxibid.com/Kull • Open for inspection,
Wednesday, September 11, 9-6 PM

EQUIPMENT & ROLLING STOCK: 16 TRUCKS
LARGE ASSORTMENT OF SCRAP IRON & FORM LUMBER!

See last week's Grass & Grain for complete listings
or go to website KullAuction.com

REAL ESTATE To Be Sold in Two Tracts

TRACT 1: Containing 2.75 acres m/l; Storage Warehouse containing 4800 sq.' m/l w/ 5 overhead 8' & 12' doors; Storage/warehouse containing 2000 sq' m/l w/10' dbl doors; Modern office building containing 1008 sq.'; Property Class: Commercial & Industrial.

TRACT 2: Containing 18.75 acres m/l. About 14.75 acres m/l tillable, balance native grass and timber.
All information is from sources deemed reliable, but not guaranteed. Auctioneer/Broker is agent for the seller.



Kull Auction & Real Estate Co.
201 SE 59th ST. Topeka, KS. • 785-862-8800
KullAuction.com

WANTED: YOUR CONSIGNMENTS

The Odell Community Consignment Sale

will be held

SUNDAY, OCTOBER 6, 2013

Starting at 12:00 Noon on Odell's Main Street

ITEMS TO BE LISTED ON THE SALE BILL MUST BE
--- RECEIVED BY: MONDAY, SEPTEMBER 16, 2013 ---

To consign items, please contact:
Odell Farmers Co-op Elevator: 402-766-4145
State Bank of Odell: 402-766-3720
or email to odellsale@diodecom.net

UPCOMING WEIGAND AUCTIONS

7,015 ± ACRES FLINT HILLS RANCH
ALL CONTIGUOUS - IN COWLEY COUNTY, KS.

FRIDAY, SEPTEMBER 20TH @ 11:00 A.M.



Features NATIVE TALLGRASS PRAIRIE, MULTIPLE PASTURES, ABUNDANT WATER SOURCES, GOOD FENCE, WELL MAINTAINED BY CURRENT OWNERS. Located near Cambridge, KS. Rarely is a ranch of this size - in contiguous acreage - and quality available for purchase in the Flint Hills. Shown by appt. only. Don't miss this extraordinary offering! Auction held at the Wichita Country Club, 8501 E. 13th St. N., Wichita, KS. Call John Rupp, ALC, Jake Steven, or Terry Rupp, ALC at 316-262-6400.

1,497.70 ± ACRES - TWO TRACTS
NE OF HARPER, KS IN HARPER COUNTY

THURSDAY, SEPTEMBER 26TH @ 6:00 P.M.



Features PASTURE, PRODUCTIVE CROPLAND, IRRIGATION SYSTEMS CHIKASKIA RIVER, HUNTING, MINERAL RIGHTS, HOMES & OUTBUILDINGS. TRACT 1: 1,251.47 ± acres at the NE/c of Hwy. 2 & NE 70 Ave. Combination of pasture, 3 irrigation systems, cropland, CRP, river, & timber with two homes & outbuildings. Includes seller's mineral rights on a portion of this tract, call for details. TRACT 2: 246.23 ± acres at the SE/c Hwy. 2 & NE 70 Ave. 194.23 ± acres in cropland & remaining 52 ± ac. in pasture & timber. Minerals transfer. Auction held at Harper County Senior Center, 821 Central, Harper, KS. Call John Rupp, ALC, Jake Steven, or Terry Rupp, ALC at 316-262-6400.



For Auction Flyers & Videos, Visit:
www.WeigandAuctions.com.

Now Scheduling Fall Auctions!



BAXTER BLACK

ON THE EDGE OF COMMON SENSE

Pickled Bulls

Robin lives in a valley that is dotted with grazing pasture and selected irrigated vegetables. She has neighbors who graze yearling heifers to sell in the fall and another neighbor who grows pickling cucumbers.

Her heifer neighbors, Barry and Claire, had their yearlings comin' on strong. The grass held up and they supplemented them. Their heifer market was good, but one of the requirements of their buyers were that they were guaranteed "open" as opposed to bred. To their dismay, one of the cattlemen in the valley had his bulls, good bulls, no doubt, but still bulls, within "wafting distance" of the

600 yearlin' heifers. I'm guessing 50 or so were in the estrogenic phase of the estrus cycle on any given day. A wreck was predictable!

That day came. A rutting Angus was discovered in with the heifers. In concert Barry and Claire opened gates on each end of the pasture. They cared not which end the bull went out of, just as long as he went! They were horseback and got the bull headed in a long trot toward one end. He became agitated and stirred up, as any testosterone carrier can in the presence of estrogen dispensers. The bull shifted into high gear and was roaring and blowing when he swerved from

the gate and plowed through the four-strand bobwire fence... into the pickle grower's field where workers were hard at it.

Normally the biggest enemy of cucurbits (cucumbers, pumpkin, squash and calabash) is the nasty little cucumber beetle. It comes in striped or spotted attire and carries the dreaded bacterial wilt. However, on this day a bull tornado was heading that way!

El Toro crashed through the field scattering gherkins, trailing vines, dragging yards of black plastic covers, startling pickle pickers and ambushing bacterial wilt! He upset boxes, bags and bugs! Cucumber beetles were racing for cover!

According to the rules of OSHA, one chemical toilet should be available per 20 people. In our pickle farmer's situation only one Tommy's Totable Toidies stood tall in the field.

Tommy's business logo was a bull's-eye on the door. Whether the logo had any influence or not, the green outhouse with the black and white bull's-eye drew the attention of the mad bull. He attacked it, knocking it over and rolling it several times. It was a page out of the rodeo clown's "man in the barrel" instruction manual.

Barry thundered by after the bull, chasing him down the road while Claire was calling the bull's owner. She left a message then looked back at the overturned Toteable Toidy. It had landed with door up. It creaked open and a head appeared. It was as you might expect, except he was still wearing his hat.

Although it was very inappropriate, she couldn't help herself. And... she already had her Smart Phone out, so she took a picture. She told herself it might be needed if OSHA ever became involved.

**BARN BUILDERS
DT CONSTRUCTION**
Free Estimates! 918-527-0117 Est. 1977
One Year Warranty



30 x 50 x 10	\$7,200	36 x 48 x 10 horse barn ...	\$8,000
40 x 60 x 14 enclosed	\$14,600	40 x 100 x 16 enclosed ..	\$19,900

Price includes labor, 1 walk door and a 12' sliding door
www.DTCBarns.com

**TIFFANY
CATTLE CO., INC**

A Complete Cattle Feeding and Marketing Service

Tiffany Cattle Co.
**Family Owned
And Operated**



With a 15,000 head capacity, Tiffany Cattle Company is large enough to have economics of scale but small enough to provide personal attention. Pen sizes range from 50 to 200 head. A computerized summary of feed, cattle processing, veterinary services and other costs are easily accessible on each pen of cattle.

PRODUCTION SERVICES
Objective is simply: Least Cost Per Pound of Gain!
Ration formulation and cost analysis, health program designed and maintained by veterinarian, special pens and attention to sick animals, feed financing, and cattle purchasing available.

MARKETING SERVICES
Marketing finished cattle is top priority at Tiffany Cattle Company. You have the option of selling on the cash market, forward contracting or grid pricing through US Premium Beef.



- Risk management handled by Tiffany Cattle Company
- Locked commodity prices • Complete profit/loss statement for each pen
- All marketing decisions discussed with and approved by cattle owner
- Reward for your efforts in producing a quality product by selling your cattle on an industry competitive grid

1333 S. 2500 Road, Herington, KS 67449
Shawn Tiffany, Owner/Manager: 785-229-2902
Shane Tiffany, Owner/Manager: 785-466-6529
Office: 785-258-3721 • tiffanycaco@fhhd.net

2 Outback Feeders, Inc. 2

Currently Accepting Grass Calves,
Cows & Fall Calves

Located in an area where there
is a good quantity
of roughage & grains!



- ★ Starting Backgrounding & Finishing Available.
- ★ Have Several Marketing Options Available.
- ★ Feed & Cattle Financing Available.

Contact us for all your Cattle Feeding Needs!

Joe W. Strnad
785.527.0164

Bryan Brown
785.527.1165

**NOW ACCEPTING
ENTRIES
FOR THE**

**KANSAS BULL
TEST #73**

Please call Brian at 785-458-2137
or 785-456-2636
to request a nomination form
or visit our website at:
www.kansasbulltest.com

Superior genetics ... locally grown™



Boyd Farms
Medicine Lodge, KS
620-594-2293
Jackpot, SY Southwind,
Clearfield

**THE FARMERS COOP
ELEVATOR**
Nickerson, KS
620-422-3207
CJ, Jackpot & Art

KRAMER SEED FARMS
Hugoton, KS
620-544-4330
Dumas, Jagalene, Jackpot,
TAM111, PostRock, Greer,
AP503CL²

MILLER SEED FARMS
Partridge, KS
800-567-3125
SY Southwind, Art, Jackpot,
CJ, AP503CL²

OHLDE SEED FARMS
Palmer, KS
785-692-4555
Art & CJ, Wolf,
SY Southwind

SEEMAN FARMS
Larned, KS
620-285-5288 • 620-285-3471
CJ, TAM111, Jackpot, Everest,
Fuller, Larned,
SY Southwind, Denali

SOLOMON RAPIDS SEED, INC.
Beloit, KS: 785-738-5134
Osborne, KS: 785-346-2104
SY Southwind, SY Wolf,
AP503CL², PostRock

CALL US FOR ALL YOUR SEED NEEDS!



Schwieterman Market Outlook

A marketing commentary by Bret Crotts

This week USDA will release the September supply and demand report, which will hold a great deal of market moving information, and yet at the same time be like a teaser for the October report. There will probably be numerous new crop demand adjustments and most analysts are anticipating yield cuts for but we probably won't see any changes to the acreage estimate and most adjustments to any of the old crop numbers will probably be put on hold until October because it is the Quarterly Stocks report and the end of the month that establishes the final ending stocks figure for the corn and soybeans.

Just as soon as these September numbers are released the focus will be upon the implications for the October supply and demand estimates. If yields are cut significantly there will be a great deal of anxiety about another large cut in October, which will probably fuel a counter-seasonal rally while harvest activity expands.

Yield reports will also play a role, and so far the early yields have been very good, but traders are really worried about Iowa and how those numbers will turn out.

Another event is that we are coming to the end of the planting price calculation for the HRW. The price will be much lower than last year, but it will be interesting to see how the combination of lower price, but better moisture in many areas, affects acreage decisions. It seems that good moisture this fall would still encourage more planting than last year, but time will tell.

On the charts, the December corn is stuck between \$4.50 and \$5.00 as traders wait for this week's supply and demand numbers. It is likely that we break out of that range shortly after the report depending on what kind of numbers we see. The November soybeans are similar, but the trading range the beans are stuck in is near the contract highs and not the contract lows like the corn. The soy-

beans have the potential for huge price swings depending on what kind of yield numbers USDA throws out. One should plan on \$2.00 swings over the course of the next few weeks. Meanwhile the wheat wants to trade side-

ways to slightly lower. Fundamentals are pretty good, but nobody is too excited about the wheat. Some consistent strength in the corn would probably do wonders for the wheat market.

The cattle market is disappointing. It seems like it doesn't matter how much bullish information the market is handed the live cattle futures can't get much going because the cash market can't get much going. The feeder cattle index is near the all-time highs, but won't be able to stay there if the corn gets stronger and

the deferred live cattle can't firm up. Right now the charts look negative and we have to respect that.

Schwieterman Marketing, L.L.C. specializes in risk management and cash grain and livestock marketing plans. For information on the markets or our marketing service you can contact Bret Crotts at 888-437-9131 or bret@subell.net.

The information contained herein is based on data obtained from recognized statistical services and other sources believed to be reliable. However, we have not verified such informa-

tion and we do not make any representations as to the accuracy or completeness. Past results are not necessarily indicative of future results. All statements contained herein are current opinions, which are subject to change. The risk of loss in trading commodity future contracts is substantial. You should therefore carefully consider whether such trading is suitable for you in light of your financial condition. Neither the information, nor any opinion expressed shall be construed as an offer to buy or sell any futures or options on futures contracts.

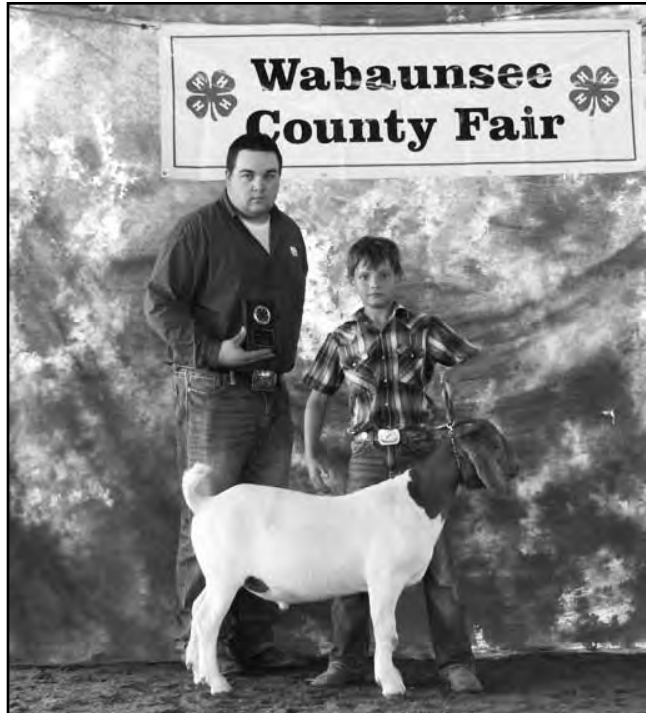

Keith Jones exhibited the grand champion market meat goat at the Wabaunsee County Fair. He also had the reserve champion market meat goat.

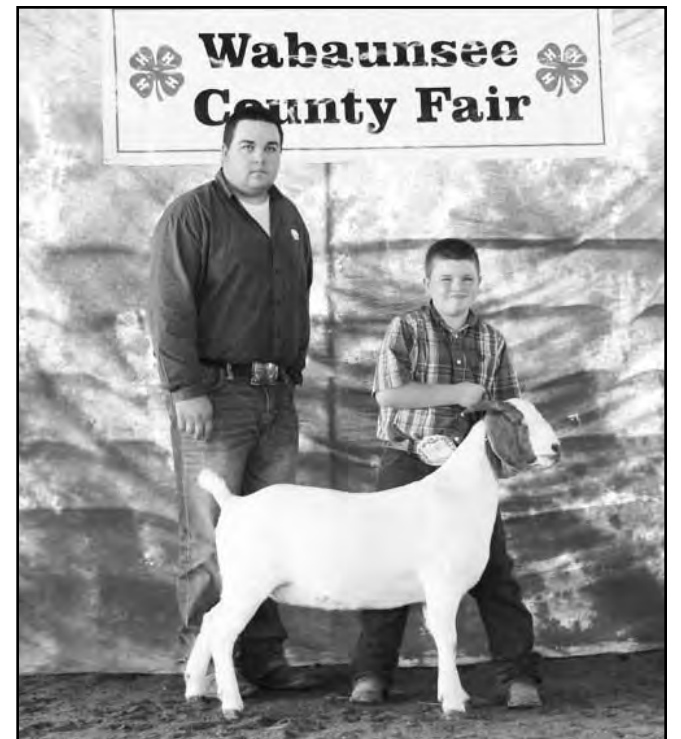

Tate Deever captured reserve champion in the market breeding goat class at the Wabaunsee County Fair.

MANHATTAN

**COMM.
CO. INC.**

**CATTLE AUCTION
EVERY FRIDAY**



1-800-834-1029

Toll-Free

**STARTING 10:00 A.M. ON CULL COWS
FOLLOWED BY STOCKER FEEDERS — 11:00 A.M.**

OFFICE PHONE 785-776-4815 • OWNERS MERVIN SEXTON & JOHN CLINE



For our sale Friday, September 6, the bulk of the run was light weight and heavy weight calves. All cattle offered were finding a very good demand at steady to strong prices. Cull cows were selling at steady to \$3 higher prices.

STEER CALVES — 300-550 LBS

Dan Coates	Baldwin City	9 blk	378@211.00
Dan Coates	Baldwin City	3 blk	305@211.00
Rafter P Cattle	Waterville	3 blk	328@209.00
Rafter P Cattle	Waterville	11 blk	429@200.00
NNR	Allen	6 blk	483@193.00
Dan Coates	Baldwin City	20 blk	504@190.50
Ron Taylor	Blaine	3 blk	493@186.50
Frank O'Neil	Beattie	2 xbred	447@184.00
NNR	Allen	3 blk	535@184.00
Bryan Kemp	Linwood	2 bwf	447@179.00

FEEDER STEERS — 550-1025 LBS

Rafter P Cattle	Waterville	11 blk	553@184.50
Justin Anderson	Baldwin City	2 xbred	550@183.00
Dan Coates	Baldwin City	14 blk	586@178.00
Rafter P Cattle	Waterville	18 blk	654@171.75
Chayse Griesbaum	Wamego	3 blk	665@170.25
Frank O'Neil	Beattie	5 xbred	561@167.50
Frank O'Neil	Beattie	2 xbred	617@167.00
NNR	Havensville	27 blk	672@162.50
Rafter P Cattle	Waterville	2 blk	637@161.50
Bill & Linda Raine	Topeka	9 blk	758@159.25
NNR	Havensville	22 blk	775@156.75
Jim Elder	Wamego	4 blk	750@156.75
Justin Anderson	Baldwin City	6 xbred	698@150.00
Bill & Linda Raine	Topeka	6 blk	849@148.50
NNR	Blaine	13 blk	827@148.00
Justing Anderson	Baldwin City	15 xbred	830@147.75
TOB Farms	Beattie	2 blk	817@147.00
Rafter P Cattle	Waterville	2 blk	850@146.00
TOB Farms	Beattie	4 xbred	737@145.50
Cline Cattle Company	Frankfort	2 blk	845@144.00
Raymond Fischer	Wheaton	12 blk	1025@143.50
Jim Winter	St. George	2 char	957@139.00

HOLSTEIN STEERS

Doug & Becky Heimer	Assaria	17 holstein	839@105.75
---------------------	---------	-------------	------------

HEIFER CALVES — 350-550 LBS

Bryan Kemp	Linwood	3 bwf	350@179.00
Rafter P Cattle	Waterville	19 xbred	457@173.00
Ron Taylor	Blaine	2 blk	482@169.50
Bryan Kemp	Linwood	4 bwf	445@168.00
NNR	Allen	4 blk	461@166.50
Larry Breedlove	Kansas City	2 blk	440@160.00

FEEDER HEIFERS — 550-600 LBS

Ron Taylor	Blaine	2 blk	575@169.50
NNR	Blaine	5 blk	684@156.50
Rafter P Cattle	Waterville	16 blk	583@154.75
Rafter P Cattle	Waterville	8 blk	709@154.50
Jim Winter	St. George	4 blk	718@152.50
Frank O'Neil	Beattie	4 blk	568@150.50
Ron Taylor	Blaine	2 blk	647@150.00
NNR	Blaine	2 blk	787@150.00
Chayse Griesbaum	Wamego	2 blk	632@148.50
Bill & Linda Raine	Topeka	6 blk	740@148.50
TOB Farms	Beattie	5 blk	698@148.00
NNR	Allen	2 blk	587@147.50
JW Brune	Overbrook	3 blk	751@145.00
Raymond Fischer	Wheaton	6 blk	920@143.50
Alan Fischer	Wheaton	3 blk	743@141.00
Bob Avery	Olsburg	12 blk	973@139.50
Berges Ranch	Onaga	6 blk	941@138.00
Rockhill Ranch	Alma	5 blk	986@137.50
NNR	Frankfort	3 blk	895@137.25
NNR	Junction City	5 herford	934@131.50

BULLS — 1575-1950 LBS

Russell Peterson	Randolph	1 xbred	1590@105.50
Richard Roeser	Junction City	1 herford	1900@102.75
Craig Good	Olsburg	1 blk	2135@100.75
Marlin Allen	Emporia	1 xbred	2190@97.25
Ron Savage	Florence	1 blk	1770@83.25

COWS & HEIFERETTES — 925-1625 LBS

Ryan & Sharon Breiner	Manhattan	1 bwf	1065@133.00
Ryan & Sharon Breiner	Manhattan	1 herford	1070@128.00
JW Brune	Overbrook	1 blk	1230@101.00
Cindy Brown	Junction City	1 herford	1180@99.50
Kelley Brenner	Randolph	1 blk	1000@96.25
Dean Wolfe	McLouth	1 xbred	1145@96.00

Doug Sund	Overbrook	1 blk	1455@91.50
Spencer Jones	Wamego	1 blk	1385@91.25
Bob Rogers	Manhattan	1 bwf	1460@91.00
CW Taylor Jr.	Frankfort	1 blk	1195@91.00
Tony Staten	Olsburg	1 xbred	1210@90.75
Irvine Ranch	Manhattan	1 simm	1335@89.50
Kelley Brenner	Randolph	1 bwf	1280@86.75
Spencer Jones	Wamego	1 blk	1325@86.25
Alan Fischer	Wheaton	1 blk	1610@83.00
Lance Cline	Onaga	1 blk	1285@83.00
Larry Breedlove	Kansas City	1 blk	1505@82.75
Downey Ranch	Wamego	1 blk	1400@82.50
Bob Rogers	Manhattan	1 blk	1305@79.25
Downey Ranch	Wamego	1 blk	1220@76.50
Rafter P Ranch	Waterville	1 blk	935@76.00
Craig Good	Olsburg	1 blk	1280@72.75
Larry Breedlove	Kansas City	1 char	1255@72.50

EARLY CONSIGNMENTS FRIDAY, SEPTEMBER 13:

36 Angus strs & hfrs, 2 rds shots, 550-700 lbs.

28 blk strs & hfrs, 1 rd shots, 500-600 lbs.

23 blk strs & hfrs, 450-550 lbs.

16 Hereford cows, coming with 3rd calf, 31/2 yrs old, bred to red Angus Hereford x bull for Jan-Feb. calves

16 Angus strs, 800-900 lbs.

12 Angus hfrs, 750-775 lbs.

To Start Selling at 11:30 AM

23 blk & bwf cows, 7 yrs to SS, bred to Banks Angus bulls, to start calving early Feb.

EARLY CONSIGNMENTS FRIDAY, SEPTEMBER 20:

54 Choice Reputation strs & Replacement Quality hfrs, 1 rd shots, 600-800 lbs.

18 Registered Angus & bwf Replacement Quality hfrs, Source & Age verified, weaned 2 wks, 2 rds shots, 550-600 lbs.

EARLY CONSIGNMENTS FRIDAY, SEPTEMBER 27:

75 Holstein strs, 2 rds shots, 500-700 lbs.

Upcoming Special Cow Sales (Wednesdays, starting at 11:00 AM): 2013: Oct. 23rd, Nov. 20th, Dec. 18th. 2014: Jan 22nd, Feb. 19th, March 19th, April 16th, May 7th

FIELD REPRESENTATIVES — Visit Us On The Web — www.mcclivestock.com

JOHN CLINE
ONAGA
785-889-4775
Cell: 785-532-8381

SAM GRIFFIN
BURNS
620-726-5877
Cell: 620-382-7502

BRENT MILLER
ALMA
785-765-3467
Cell: 785-587-7824

ALAN HUBBARD
OLSBURG
785-468-3552
Cell: 785-410-5011

MERVIN SEXTON
MANHATTAN
785-537-7295
Cell: 785-770-2622

BILL RAINE
MAPLE HILL
785-256-4439
Cell: 785-633-4610

TOM TAUL
MANHATTAN
785-537-0036
Cell: 785-556-1422

JEFF BROOKS
BEATTIE
785-353-2263
Cell: 785-562-6807

BRYCE HECK
LINN
785-348-5448
Cell: 785-447-0456

Kansas Hay Market Report

Hay trade slow to moderate. Demand light to moderate for dairy and grinding alfalfa, for stock cow hay, grass hay and alfalfa pellets. The sunny and hot weather has allowed alfalfa producers to finish the third cutting, prairie hay producers are down to the last fields or in some cases taking a second cutting on the early cut meadows.

The alfalfa, milo and soybeans could use a rain and the fall-planted alfalfa needs rain to get it up. Wheat producers will need rain to plant in a couple of weeks.

If you have hay for sale or pasture to rent or need hay or grazing, use the services of the Hay and Pasture Exchange: www.kfb.org/commodities/haypasture/index.html

Southwest Kansas

Dairy alfalfa steady, grinding alfalfa steady to 10.00 lower. Movement slow. Alfalfa, Horse, small squares 350.00. Dairy, Supreme 265.00-280.00, a little 250.00-255.00 shipped in; Premium 240.00-265.00, some large round 235.00-250.00 shipped in; Good 220.00-235.00, some large round 220.00-230.00 shipped in; Heifer or Bunk hay 230.00-240.00. Fair-Good grinding alfalfa, at the edge of the field or delivered in 170.00-210.00, mostly 190.00, less for rain-damaged or weedy alfalfa. Ground and delivered locally to feedlots and dairies, 235.00-255.00, a little contracted 215.00-220.00. The week of 8/26-31, 6,123T of grinding alfalfa and 1,550T of dairy alfalfa were delivered. Oat hay, Good 150.00. Wheat hay, Good 115.00. Straw, Good, large bales 60.00-70.00, 85.00-105.00 delivered. Corn stalks 53.00-65.00, or 70.00-85.00 delivered, ground and delivered 85.00-100.00.

South Central Kansas

Dairy and grinding alfalfa steady, alfalfa pellets steady to 5.00 lower. Movement slow. Alfalfa, Dairy, Premium-Supreme 240.00-260.00; Fair-Good grinding alfalfa at the edge of the field 170.00-200.00, mostly 180.00-190.00, Utility-Fair 160.00-175.00, Utility 150.00-160.00. Ground and delivered locally to feedlots, 205.00-235.00. The week of 8/26-31, 3,601T of grinding alfalfa and 1,615T of dairy alfalfa were delivered. Alfalfa pellets: Sun Cured 15 pct protein 255.00-260.00, 17 pct protein 275.00-280.00; Dehydrated 17 pct 350.00. Straw, Good, large bales 55.00-70.00, Hi-density bales 65.00-75.00. Corn stalks 55.00-70.00. Grass hay, Good 120.00. Oat hay, Good 150.00.

Southeast Kansas

Alfalfa, brome and prairie hay steady. Movement moderate. Alfalfa: Horse or Goat, mid squares 250.00-300.00. Dairy, Supreme 300.00. Bluestem: Good, small squares 135.00-170.00, mid and large squares 125.00-150.00, mostly 135.00, large rounds 75.00-100.00; Brome: Good, Small squares 140.00-165.00, mid and large squares 130.00-150.00, large rounds 90.00-115.00. Grass Mulch CWF, large round 60.00-70.00. Oat hay, Good 115.00. Triticale hay Good 100.00. Straw, Good, large bales 55.00-60.00.

Northwest Kansas

Alfalfa steady. Movement slow. Alfalfa: Horse, Small squares 300.00, Mid squares 250.00; Dairy, Premium 250.00. Fair-Good grinding alfalfa at the edge of the field 190.00-240.00. Ground and delivered to feedlots and dairies 250.00-270.00. Corn stalks 55.00-70.00.

Mr. K's Bike Museum & School House
AUCTION
THURSDAY, SEPTEMBER 19 — 4:00 PM
1929 Road 175 — EMPORIA, KANSAS

Bicycles & etc.: Model T 1925 soft top, always shedded; **Schwinn:** 3 wheel, tandem, 20" Stingray-brand new from the 90's, 20" Stingray-Chopper style new, 26" Delta Rocket Ray-early 50's new, 36" Monster Cruiser new; Western Flyer 26" boys & girls bike-50's; Panther 26" girls bike; Mounted collection of bicycle tags; Pedal cars; Old scooters & tricycles; Go Cart; Radio Flyer wagon;

John Deere wagon; Heavy duty Tuff Trax wagon. **Collectibles:** Hummel figurines; German only Hummels; Frankhoma Mugs; Ford advertising items from the "Buzz" Wilson collection; Santa Fe collectibles; Planters Peanut collectibles; Elvis Decanters; Beer steins; Beer signs; ESU collectible items; K-State, WSU, KU & Chiefs liquor decanters; Political buttons; Hummel buttons

PARTIAL LISTING. Tools & Misc., Collectible Toys, Vintage Items
List & photos online at www.flinthillsauction.com
FLINT HILLS AUCTION SERVICE / Gail Hancock, Auctioneer
620-757-3906

AUCTION
SATURDAY, SEPTEMBER 14 — 12:30 PM
Auction will be held in Kenwood Hall at the Saline Co.
Expo 900 Greeley in SALINA, KANSAS

GUNS, AMMO & KNIVES
Winchester model 94 New Saskatchewan Diamond Jubilee new in box w/wood case; Ruger 10/22 long rifle; Remington Express 50-06 w/weaver scope; Power Line 880 Daisy BB gun; knives; binoculars; gun cleaning supplies; gun cases; ammo; ammo boxes; gun parts; gun mount; gun books; deer tree stand; deer carrier on 2 wheels; hitch for pickup deer carrier; duck calls; pup tent; targets; decoys.

BIRD STAMPS & TOOLS
Military pins & buttons; Army post cards; 1940 Migratory

Bird stamp; stamps; first day issue post cards; coins; jewelry; Pennndleton blanket; Fenton glass; Royal Copley; Royals George Brett pictures; pictures; Wenger Swiss Army watch & knife; cast iron cap guns; National Biscuit tin; lead soldiers; Case emblem; sad irons; belt buckles; Craftsman 18" chain saw; Homelite chain saw; Remington electric chain saw; Remington electric pole saw; portable air compressor; hand tools; aluminum ladder; new aluminum pickup tool box.

COLLECTIBLES & TOOLS
Military pins & buttons; Army post cards; 1940 Migratory

See last week's Grass & Grain for listings or
Check website for pictures at www.thummelauction.com
DON PILCHER ESTATE
Auction Conducted By:
THUMMEL REAL ESTATE & AUCTION LLC
785-738-0067 or 785-738-5933

North Central-Northeast Kansas
Dairy alfalfa steady, grinding alfalfa, prairie hay and brome steady. Movement slow to moderate. Alfalfa: Horse, 300.00, some 9.00/small square bale; Dairy, Some 1.48-1.56/point RFV, Supreme 265.00-270.00; Premium, 240.00-260.00; Utility-Fair grinding alfalfa at the edge of the field, 160.00-200.00, Utility 150.00-170.00; Ground and delivered 230.00-250.00. Grass hay: Bluestem Good, small squares, 6.50-7.00/bale, 130.00-160.00, Mid squares 130.00-150.00, large rounds 50.00/bale, 75.00-100.00/T. Brome: Good, small squares, 6.00-8.00/bale, 130.00-160.00/ T, Mid squares, 130.00-150.00, large round, 50.00/bale, 90.00-115.00, after seed 90.00-95.00; Grass mulch, large round 60.00. Straw, Good, small squares 3.50/bale or 4.25 delivered /bale; large bales 55.00-65.00/T or 70.00-85.00 delivered.
***Prices are dollars per ton and FOB unless otherwise noted. Dairy alfalfa prices are for mid and large squares unless otherwise noted. Horse hay is in small squares unless otherwise noted. Prices are from the most recent sales.
*CWF Certified Weed Free
*RFV calculated using the Wis/Minn formula. **TDN calculated using the Western formula.



Exhibiting Wabaunsee County Fair's grand champion dairy goat was Nikole Cain.

WASHINGTON COUNTY LIVESTOCK, LLC
Locally owned & operated
WASHINGTON, KS — PHONE 785-325-2243
Fax: 785-325-2244
If you have cattle to sell, please call us anytime!

Sale Date Has Changed:
Sales will now be on Monday • Starting Time: 1 PM

NEXT SALE DATE: SEPTEMBER 16th
SPECIAL COW SALE: NOVEMBER 9TH

Don't Forget the Video as an option to market your cattle
View our live auctions at www.lmauctions.com

Manager: Alan Miller, 785-556-3204
Fieldman: Terry Ohlde: 785-747-6554
View our website for current market report!
www.washingtoncountylivestock.com

★ ABSOLUTE REAL ESTATE AUCTION ★
SATURDAY, SEPTEMBER 28 — 10:00 AM
On Site: 209 E. Miami — PAOLA, KANSAS 66071

Legal: Lot 1, Block 13, City of Paola, according to the recorded plat thereof.
This 2-story house offers 3 bedrooms, 2 baths with a total of 1,786 square feet.

NO RESERVE BID!
For more information, please call:
Ron Hinrichsen at 785-770-0222
or Kristy Bever at 785-456-3456

TERMS: 10% nonrefundable down money required day of sale accompanied by a letter of loan approval or funds verification. No contingencies accepted; all inspections and tests need to be conducted prior to sale day. Property sells "AS IS, WHERE IS." Buyer must be able to close by October 30, 2013. Owners title policy and closing fees are the responsibility of the Buyer. Property will be conveyed with a Quit Claim Deed.
Please visit www.kscrossroads.com for full disclosure and/or Deed restrictions. Crossroads Real Estate & Auction, LLC is representing the Seller. Government Seller.
Statements made day of sale take precedence over written material.
Ron Hinrichsen, Auctioneer/Owner: 785-770-0222 cell
Kristy Bever, Realtor, 785-456-3456

Crossroads Real Estate & Auction LLC

TWO LOCATIONS:
7840 E US Hwy 24, Manhattan, KS
66502 • 785-539-2732
406 Lincoln, Wamego, KS 66547
785-456-6777
Terri Hollenbeck, Owner/Broker,
cell: 785-223-2947
www.kscrossroads.com

culated using the Western formula. Quantitative factors are approximate, and many factors can affect feeding value. Values based on 100% dry matter (TDN showing both 100% & 90%). Guidelines are to be used with visual appearance and intent of sale (usage).

Source: Kansas Dept of Ag-USDA Market News Service, Dodge City, KS Steve Hessman, Rich Hruska, OIC (620) 227-8881 24 hour price information (620) 369-9311 www.ams.usda.gov/mnreports/DC_GR310.txt
www.ams.usda.gov/lpsmarketnewspage

The Kansas Hay Market Report is provided by the Kansas Department of Agriculture with technical oversight from the USDA Agricultural Marketing Service.

PUBLIC AUCTION
SATURDAY, SEPTEMBER 21 — 10:00 AM
Auction Location: Knights of Columbus Hall, 212 Iowa St
OLPE, KS 66865

Preview 8-10 AM morning of Auction
AUCTIONEER'S NOTE: Dick had put together a very nice collection of coins over the years. Don't miss your opportunity to purchase some of them along with some other nice collectible items.
NOTE: Coins will sell at 10:00 AM, followed by the gun and Olpe Memorabilia and then antiques and other items. There will be more than 200 lots of coins, this is not a full listing. Visit website for coin catalog and pictures. It is the responsibility of the buyer to view and inspect all lots of coins as to their actual content, type and count. The catalog is to serve only as a guide. Coins should be previewed before 10 AM.

PROPERTY OF THE LATE DICK SCHNEIDER

COINS: 1884 Carson City Uncirculated Silver Dollar; American Eagle Silver coin collection; Morgan Silver Dollar collection; 1878-1921 (22 coins); 40th Anniversary of the Inauguration of JFK, 1961-2001; US Twentieth Century coins; 2001 National Collectors Mint \$2.00 gold certificate; 1936, 1938 US Government Silver Proof Set Tribute; 4 Mints of Barber Silver Half Dollars (1902, 1906, 1906, 1915); 2001 American Buffalo coin & currency set; JFK Half Dollar Mint Mark collection; 100 year coin set (1899 Morgan & 1999 Silver Dollar); Silver 1878-P Morgan Proof (Copy #BA1825); 1804 "King of Silver Dollars" Silver Proof; 2000 Wildlife of North America- Bald Eagle- 5 dollars; Silver 1889 Morgan Proof (Copy #GN1164); 2001 Benjamin Franklin \$100 Bank Note; The Twentieth Century's Greatest coins- The Lady Liberty Collection; 2001 Silver American Eagle- uncirculated; 2002 Liberty Hologram- \$10; 2002 Silver American Eagle- uncirculated; Silver 1889- CC Morgan Proof (Copy #DH0519); 2001 American Eagle Silver Dollar- full color; 2000 American Bald Eagle in Color- \$10; 2001 American Buffalo Commemorative Coin- uncirculated Silver Dollar; 2001 American Heroes Silver Dollar- Fire Fighters; 1922 Colorized Peace Silver Dollar; 2002 American Buffalo Indian coin (Copy #BA7238); 2001 America United Silver Eagle Dollar; 1964 The Presidential Collection; 1964-1965 double sided Kennedy Half Dollar- Tails; 2000 Gold Coin- JFK- \$25 face value; The US Bicentennial Collection, 1776-1976; 50th Anniversary Roosevelt Dime Collection; Complete US Wartime Nickel set, 1942-1945; 1900 US Mint-ed coin set; 1918 Birthday coin set; Colorized Two Dollar Bill; 100 years US Silver coin designs- 10 coin set #14042; First 10 Years of Washington Silver Quarters; 1934A \$5 Silver Certificate; Tribute Collection Buffalo Nickel; US Wartime Silver Nickel set, 1942-1945- 11 Piece; 1993 US Mint uncirculated coin set; US Mint 1992 Olympic coins Silver Dollar; 1998 American Eagle Silver Dollar x4; Susan B. Anthony Dollars- First Year All Mint set x4; Heroes of Desert Storm 1991 Silver coin- \$5 x4; Official US Mint John Wayne Medallion coin; 1981 Silver Trade Unit- 1 troy oz. fine silver; 1994, 1996 US Mint Silver Proof set; 1993, 1995 US Mint uncirculated coin set; One Pound "1878" Morgan Silver Dollar Proof; Thomas Jefferson 250th Anniversary Silver Dollar Proof; 2000 Silver American Eagle uncirculated cond. X2; 1999 American Eagle Silver Dollar- color; 1999 Silver American Eagle x2; US of American-US Mint coinage- 1921 Morgan; Morgan mint 1865 3 cent Nickel; 2001 American Eagle Silver Dollar Full Color; 1883 Racketeer Nickel; 2000 Millennium full color- \$20- .999 Fine Silver 1 Troy oz.; 1964 JFK Half Dollar Full Color; German Green Back 50; 1953 \$5 Silver Certificate;

1934A \$10 Silver Certificate; 1953 \$2 US Note; 1935A \$1 Silver Certificate; 1994 US Capitol Bicentennial Silver Dollar Proof; 1998 American Eagle Silver Dollar; 1959 Proof set- 5 coins; 1999 Dolley Madison Commemorative Silver Dollars (Proof & uncirculated); 5 Morgan Dollar set x2; Liberty Walking Half Dollars, 1936-1947 (33 coins); The US Dollar Story- \$1 Silver Certificate & 4 coins; Heritage Barber Collection (6 coins); US Coins of the Twentieth Century (16 coins); Morgan/Pearce Silver Dollar collection (10 coins); 2000 \$5 Canadian Silver Maple Leaf Choice uncirculated; Franklin D. Roosevelt 1 Lucky Play Money; 1918 Birthday coin set; 2002 United We Stand set- 5 stamps & 1 coin (Sept. 11, 2001- Never Forget); American coinage- Mint Mark collection-SF/Den/Phil (18 coins); 1877 S Trade Dollar; 2005, 2007 Liberty Silver Dollar, 1 oz. fine silver w/Bald Eagle coin holder; \$10,000 Fed Res Note stamped one Troy pound #05561; \$100 Fed Res Note stamped one Troy pound #05301; US Five Silver Dollars Silver Certificate stamped one Troy pound #04625; 2000 \$100 Fed Res Note 4 Troy ounces- .999 fine silver #1129; 1878 Morgan Dollar one Troy pound coin #01799; Commemorative Bank Note coins (2007 Woodrow Wilson \$10,000, 2001 Alex Hamilton \$10, 2001 Benjamin Franklin \$100); Approx. 20 Morgan Dollars; Approx. 20 Peace Dollars.
OLPE MEMORABILIA: Spirit of 1976 Medallion- Olpe State Bank- 1905-1976; Olpe Heritage Book- 1877-1977; Olpe State Bank ashtray- 1905-1980; Olpe plates; Olpe yearbooks from 1950 (St. Joseph High School, Olpe "The Builder") through 2008; Panhandle Eastern 30 belt buckle.

GUN, ANTIQUES, HOUSEHOLD, & MISC.: Double Barrel Shotgun, side-by-side; oak curved glass cabinet; misc. glassware; Ansonia mantle clock; Holy Water pot & water; state quilt & other misc. quilts; Pan American cornet w/ case (#223598) Resistol XXX Beaver & Self-Conforming Cowboy hat, size 6 7/8; Bailey Cowboy hat, 7; Record player and records; oak library table; small cedar end table; wild turkey decanters; toy scaled vehicles ('53 Corvette, T-Bird, Chevy truck, '53 Chevy truck); JFK Commemorative plates; Emperor Grandfather Type clock; small lanterns; Eagle desk lamp; marbles; decorative wall mirror; oak beveled mirror; oak dresser w/beveled mirror; oak parlor table; oak chair; metal bed; Kansas license plates; oak rocking chair; small wooden barrel; vintage camera & radios; oak child's rocking chair; metal display cabinet; luggage; Lane cedar chair; sprinkler; Perfection Smokeless oil heater x2; lamp; picnic table; branding iron; electric brander; misc. yard & hand tools; Diamond Plate full sized truck tool box; other misc. household and shop items.

TERMS: Cash or approved check. All statements made day of auction take precedence over advertisements. Owners and auction company not responsible for accidents or theft. Concessions will be available.

CHUCK MAGGARD
Sales/Auctioneer
Cell: 620-794-8824

Griffin Real Estate & Auction Service LC
305 Broadway
Cottonwood Falls, KS 66845
Phone: 620-273-6421 • Fax: 620-273-6425
Toll Free: 1-866-273-6421
In Office: Nancy Griffin, Heidi Maggard
Email: griffinrealestate@sbcglobal.net
www.GriffinRealEstateAuction.com

RICK GRIFFIN
Broker/Auctioneer
Cell: 620-343-0473

Hays tour to focus on short grass prairie grazing research for cattle producers

Kansas ranch managers and livestock producers are invited to the Short Grass Prairie Grazing Basics and Research Tour, September 17, at the K-State Western Kansas Agricultural Research Center, 1232 240th Ave. Hays.

Keith Harmon, KSRE range research scientist, and John Jaeger, KSRE beef cattle scientist, will be hosting the tour, which will show producers ways they can cope with two of their greatest challenges: drought and input costs. For producers who would like to have some early season grazing, but not annual cereal crop, the perennial cool-season grasses can fill that niche.

Grass production and persistence are two key

traits to consider when making a decision on what grass to plant. For producers who want to feed less hay in the wintertime, stockpiled native grass for winter grazing can help reduce winter feed costs. How to measure the stockpiled grass to estimate how many days of grazing are available from a winter pasture will be demonstrated. Because of the long drought that has been prevalent in the western and southwestern part of the state, many producers are interested in the effects of early weaning. Recent rains have provided some relief, but most areas of western Kansas are still well below average rainfall for this growing season, not to mention still coping with

the deficits from the prior two growing seasons.

"This field day will help producers see what they might expect from implementing early weaning in their operation and how young calves respond to early removal from the cow. Early weaning is one of the most practical ways to lighten the pressure on native pastures that need to gain some vigor," said Harmon.

To learn about grazing in the Central Kansas Short Grass Prairie area, producers are invited to meet at the auditorium. Registration starts at 8:30 a.m. with the field day running 9:00 a.m. through mid afternoon. Cost for the day is \$20.00 which includes lunch and

handouts. For more information, and to register, visit kansasgraziers.blog.spot.com. For questions contact Mary Howell at kfu.mary@gmail.com or call 785-562-8726.

The Amazing Grazing Education Project is a collaborative effort provided by the following sponsors: Kansas Graziers Association, Kansas Farmers Union, Kansas SARE, Kansas Cen-

ter for Sustainable Agriculture and Alternative Crops, with funding from North Central Risk Management Education Center and USDA National Institute of Food and Agriculture.

Time the last cutting of alfalfa

By David Hallauer,
Meadowlark Extension
District, Crops and Soils,
Horticulture

Short term gain/long term loss or vice versa – what's your forage production goal? Alfalfa producers get to answer that question every year as the calendar reaches September. Do I make a final cutting now or wait until just before the first killing freeze to get as much productivity as possible? The timing is critical and has long-lasting impacts on the stand.

From now forward, alfalfa

plants are working to store enough carbohydrates to survive the winter. Fail to replenish root reserves adequately before the first killing freeze (24 to 26 degrees F) in the fall, and the stand will be more susceptible than normal to winter damage, resulting in slower green-up and early growth next spring. The last cutting prior to fall dormancy needs to be timed so there are four to six weeks of growth time (8 to 12 inches of foliage) before the average killing freeze date to allow adequate time for replenish-

ment of root reserves.

For northeast Kansas, late September is the target date for the last cutting before dormancy. Making one last cutting in mid-October, if significant growth has occurred, could reduce root reserves during a critical time. The plant's lowest carbohydrate reserves occur when it's about three to six inches tall. A killing frost at that time could significantly delay green-up next spring. After a killing freeze, any remaining forage can be hayed safely – just act quickly before you lose leaves!



THE WORLD OF FARMING IS CHANGING.

The demands on agriculture keep growing. Your challenge is to keep pace. To be successful, you'll need equipment that can get the most out of every inch of land, innovations that help you work faster and advice from people who know your field as well as they know their equipment. Case IH can help you be ready. To learn more, visit caseih.com/beready

WILL YOU BE READY?

Brana Implement Seneca, KS 785-336-2111

Rossville Truck & Tractor Rossville, KS 785-584-6195

McConnell Machinery Lawrence, KS 785-843-2676

Straub International 7 Kansas Locations www.straubintl.com



SHANNON CREEK CATTLE CO. QUARTER HORSES

RANCH RAISED IN THE KANSAS FLINT HILLS
...Quality, Disposition, Color, Versatile, Rider Friendly

DRIFT N ZAN BUCKSKIN COLT
• Awesome colt
• Talented, built ...stallion caliber!
• Standout Willy Frosty Wood (Willywood x Sun Frost) dam

6th Quarter Horse & Breed Heifer Production Sale
SUNDAY, SEPT. 29 2013
Preview 10 AM • Sale 1 PM
Manhattan (KS) Commission Co.
60 HEAD SELL
Performance Horses & Prospects
2013 Foals • Broodmares

DVAuction
Broadcasting Real-Time Auctions

SAH FROST EM RAWHIDE
2010 Buckskin Gelding / 15.0 hh
• SAH Peppy Frost (PC Frost Em Peppy) x Triple Chick, Zans Rawhide mare • Powerful, great mind, strong mover • Future big-time rancher, arena roper!

SAH JAY BAR KAT 032
2010 Gray Gelding / 15.0 hh
• Kenny Kat Hancock son ...Hancock x Gold Fingers pedigree • Bred & built to be top ranch / arena gelding • Profile, talent, shape!

SPECIAL FEATURE... 125 HEREFORD & ANGUS COMMERCIAL BRED HEIFERS

• 100 Herefords ...Line 1 & Canadian • 25 Angus ...A.I. dgters. of Chisum, Final Answer, Right Answer
• A.I. bred to Breed Calving Ease Leaders • March 2014 Calving • Ranch Raised ...Standout Quality!

View color sale catalog online...
www.shannoncreekquarterhorses.com

www.shannoncreekquarterhorses.com
ALAN & SHARON HUBBARD
785/468-3552
4915 Long Parkway Rd. • Olsburg, KS 66520

UNITED LIVESTOCK BROKERS, INC.
Jay George 605/391-6230 • Lebo, Kansas

FARM AUCTION

SATURDAY, SEPTEMBER 14 — 10:00 AM
ADRIAN, MISSOURI

As we are retiring from our farming operation the following machinery and equipment will be offered at Public Auction located at the farm 4 1/2 miles north of Butler, MO on Interstate 49 to Passaic Exit, then west 3 miles on F Hiway to FF then North 3 miles. Watch for signs.



PICKUP: 2002 Dodge Ram 3500 1 ton diesel 4X4 pickup with Dew EZE 485 extra-long bed, 6 speed, good air, chrome cattle guard grill, 2 under bed tool boxes, 92K miles, nice truck.

TRACTOR: JD 4650 Diesel with cab air, Power shift with duals, front suitcase weights 20.8 BR38 tires, 3 remotes; 930 Case Comfort King Diesel open station with Brand New 18.4-34 rear tires, front weights; WD Allis Chalmers "Starts and runs great" with rear wheel weights descent rubber with 3 pt. attachment.

LIME TRUCK: 1968 Ford 750, 2 ton truck with L-20 New Leader Lime 10' bed with double fans, bottom conveyor, has been replaced, field ready.

SHED: Large open faced shed 24'X62' always painted pole construction with trusses and corrugated tin.

TILLAGE EQUIPMENT: 3 pt. chisel plow (13 shank Krause); John Deere Van Brunt 15 hole rubber tired drill (field ready); 7 bottom Model 700 International Trip semi Mounted plow; JD W 14' finishing wheel disc with cylinder and hose.

MANURE SPREADER: Case 135 with extension sides, extra good condition PTO driven (being used now).

ROTARY MOWERS: 6' JD 3 pt. rotary mower; "Like New" Bush Hog 2720 20' Batwing mower with walking tandems chain guards. Extra nice.

HAY EQUIPMENT: JD Model No. 1 Steel PTO Crimper (steel rollers); Pop up square bale loader; New Holland 270 Hayliner square baler twine tie; 10 wheel 3 pt. hay rake; Several Big Bale movers including two 3 pt. bale forks, one 3 pt. bale spear and one 3 pt. bale unroller.

FERTILIZER BUGGY: Tandem axle single fan buggy with tarp, good condition.

GRAVITY FLOW WAGONS: Model 165 Korker gravity flow wagon on a John Deere running gear also gravity flow on a Hercules 10T running gear, both wagons have extended sides and pull extra good. Both boxes have spring suspensions on running gear and have been stored inside.

AUGER WAGON: Heider approx. 120 bu. Auger wagon with extended sides (stored inside).

3 PT. BLADES: 10' Rhino 1540 Heavy Duty 3 pt. blade with turn and tilt cylinders; Heavy duty 8'-3pt. blade.

EARTH MOVER: 8 yard Kuntz pull type scraper.

CHAIN HARROW ON CART: 30' extra heavy chain harrow on 4 wheeled cart.

POST HOLE DIGGER: 3 pt. post hole digger with 2 augers 18" and 12".

WOOD SPLITTER: Heavy duty 3 pt. horizontal hydraulic wood splitter.

GOOSENECK CATTLE TRAILER: Coose 20'X7' tandem axle with escape door and middle partition, new floor.

GOOSENECK FLATBED TRAILER: Heavy duty flatbed dual tandem axle 20' metal floored flatbed with 5 1/2' dovetail and 5' fold down ramps.

TRAILER: Bulldog flatbed bumper trailer 16'X6'9" (6'9" is between fender wells) tandem 6 hole trailer with 14" tubing side rails 2007 model with 7,000 lb. axles with wooden ramps and electric brakes.

DUMP TRAILER: L and L trailer MFG. 14'X7' heavy duty steel gooseneck hydraulic hoist heavy duty tandem axles with 8 hole wheels and new 14 ply 750 R16 LT tires also spare (nice).

UTILITY TRAILER: 7 1/2'X43" 2 wheeled single axle trailer with springs.

4 WHEEL FARM WAGONS: 2 Wagons with grain sides and hoists.

GRINDER MIXER: 100 BU. Peerless portable grinder mixer.

PTO REDUCER: 1,000 RPM to 540 PTO.

SCRAP IRON & METAL: Good offering of Scrap Iron including Short Iron, Long Iron, I Beam, Angle iron, pipe, Aluminum and Heavy dense pieces of Metal; Lots of nuts, bolts, fittings;

WELDING: Oxyacetylene Marquette torch set on 2 wheeled cart with tongue; Oxygen and acetylene bottles; Welding rod; P&H Chematron Model ACS-225 arc welder; Copper lead.

CATTLE EQUIPMENT: Approx. 13-12' green cattle panels; 20' portable cattle alley with head gate and palpating side gate; Bale ring; Small rubber water tub and feed tubs.

CATTLE GUARD GRILL: Chrome grill guard for pickup.

FUEL TANK: 112 gallon sloping pickup bed fuel tank for easier rear view with 12V pump filter and hose.

WILSON WHEEL CORRAL: Extra nice portable corral system with extra sorting gate.

FENCING: Rope fence stretchers; Battery fence chargers; Several new green 15' gates.

LAWN & GARDEN: Hoes, rakes, post jabbers, ax, shovels, potato fork, leaf rake, ensilage fork & more.

MISCELLANEOUS: Electric 11'-4" auger with motor; 12'-6" hydraulic auger; 12V ATV sprayer; Aluminum scoops; 5' plastic whistle; 18.4-34 tractor tires & one tube; Pickup bed feeder (Home built with auger); Chicken waterer; Lots of buckets full of bolts; Pitch forks and more unlisted items.

AUCTIONEERS NOTE: The Burch's are known throughout the community as progressive farmers with excellent farming practices. The equipment offered has been well maintained and serviced. Very small miscellaneous offering. Be on time.

TERMS & CONDITIONS: Not responsible for accidents. Verbal statements made day of sale take precedence over written material.

ROBERT & JANE BURCH

Sale conducted by: **MARTY READ AUCTION SERVICE**
Marty & Beverly Read • Mound City, KS 66056 • 913-795-2508
Charley Johnson, Assistant Auctioneer

Real Estate, Antique, Farm, Livestock & Commercial • Go to: www.martyreadauction.com for pictures!

USDA’s Farm Service Agency reminds producers of September deadlines

Kansas USDA Farm Service Agency (FSA) state executive director Adrian J. Polansky reminds producers of two important Direct and Counter-Cyclical Program (DCP) deadlines this month.

Producers who have either not yet enrolled in DCP or have not yet signed their DCP contracts must do so by close of business Monday, September 16, 2013. Contracts filed after this date will be elevated from the county office to the state office and will require state committee action.

“It’s easy to get distracted during the busy harvest season, but producers should be careful not to let their DCP contracts and other important FSA business slip through the cracks,” said Polansky.

Additionally, Polansky reminds producers that any succession-in-interest changes made to an operation that affect interest in base acres since the current DCP contract on file was signed, must be reported to the local FSA office by close of business Monday, September 30, 2013.

Changes that qualify as succession-in-interest include:

- Sale of land

- Change of operator or producer, including an increase or decrease in the number of partners
 - Foreclosure, bankruptcy or involuntary loss of the farm
 - Change in producer shares to reflect changes in the producer’s share of the crop(s) that were originally approved on the contract.
- Failure to report a succession-in-interest can result in contract termination and a loss of program benefits for all producers involved.

The American Taxpayer Relief Act of 2012, enacted on January 2, 2013, amends the Food, Conservation, and Energy Act of 2008 and provides for a one-year extension of the DCP program.

There are two types of DCP payment: direct payments and counter-cyclical payments. Both are calculated using the base acres and payment yields established for the farm. DCP is administered by the FSA. Regulations covering the provisions for DCP appear at 7 CFR Part 1412.

Further information on DCP is available at local FSA offices or on FSA’s DCP website at: www.fsa.usda.gov/dcp.

ESTATE AUCTION

SATURDAY, SEPTEMBER 14 — 10:00 AM

1005 East 1500 Road — **LAWRENCE, KS**
 3 miles south of 31st Haskell on Dg. 1055 or 2 miles east of Hwy 59 on Dg. 458 (Watch For Signs!)

COLLECTOR TRACTOR & EQUIPMENT, COINS, FURNITURE & HOUSEHOLD, COLLECTIBLES & MISC.
 “Cyclone Seeder” • Grandfather clock

See last week’s Grass & Grain for listings & Please visit us online at www.KansasAuctions.net/elston for pictures

Concessions Happy Trails Chuckwagon

SELLER: LIVING ESTATE OF BOB NISELY

Auctioneers: Mark Elston & Wayne Wischropp
 Home (785-594-0505) Cell (785-218-7851)
 “Serving Your Auction Needs Since 1994”

AUCTION

TUESDAY, SEPTEMBER 17 — 5:00 PM
 Auction will be held at the home located at 901 W. Main in **BELOIT, KANSAS**

TRACTOR, EQUIPMENT & MOWERS
 1937 John Deere A tractor good condition; IHC A bottom pull type plow painted green; Roto Hoe tiller w/attachments; snow blower; Craftsman mini tiller.

ANTIQUES, COLLECTIBLES & HOUSEHOLD
 Sears 12 ga shotgun; Daisy Powerline BB gun; square oak twist leg table; oak chest drawers; White treadle sewing machine; 10 gal Red Wing crock; 2 & 3 gal brown top crock jugs; Underwood typewriter; barn lanterns; pedal grinder; 4 iron implement wheels; Crescent WWII food mover; Budweiser pool table light; John Deere wood corn sheller; **125 Collector bells**; Buffalo meat grinder; Airline radio; sled; wringer washer; sump pump; fishing equipment; household items.

TOOLS
 Toolcraft 10” table saw; Delta jig saw; Craftsman 13 drawer tool cabinet; wood lathe; bench grinder; saws; sanders; wrenches; large assortment of tools.

See last weeks Grass & Grain for listing & for pictures at www.thummelauction.com

BUD & MARJORY ZADINA

Auction Conducted By:
THUMMEL REAL ESTATE & AUCTION LLC
 785-738-0067 or 785-738-5933

Miles McKee to present “Building the Legacy”

On Sunday, September 15 at 2 p.m. Miles McKee will talk on “Building the Legacy,” A History of the Kansas State University Department of Animal Sciences and Industry at the Meadowlark Hills Community Room in Manhattan. Dr. McKee is Professor Emeritus from Kansas State University. He was hired as an assistant instructor at K-State in 1959. Dr. McKee retired from the department in 2005.

Dr. McKee has written a book by the same title as his talk. He is qualified to chronicle the history of this chapter of the K-State family. McKee was born in Cottonwood Falls. He earned his B.S. in agriculture in 1951 and his M.S. degree in animal husbandry in 1963 at Kansas State University. He was awarded his Ph.D. in animal sciences from the University of Kentucky in 1968.



The reserve champion breeding heifer at the Wabaunsee County Fair was shown by Mandy Michaelis.

AUCTION

TUESDAY, SEPTEMBER 24 — 6:00 PM
 HELD ON SITE:

The South 347.5 feet of the West 534 feet of the West Half of the Southwest Quarter of Sec. 28, Twp. 24 So., Range 1 East of the 6th PM, Harvey County, KS. Except the West 75 ft. to Harvey Co. Rd. right of way. 3.7 acres with (2) 4,160 sq. ft. metal buildings. Zoned industrial. Property known as 9516 S. Kansas Road, Harvey County. Taxes: \$1,393.14 for 2012. Earnest money deposit \$10,000 to Regier Title Co., balance at closing in 30 days or less. Taxes & closing costs prorated to date of closing. Buildings vacant at present time.

Newcom Real Estate Auctioneers
 Rex Newcom: 316-393-6637
 Robert Haley: 316-250-7340

AUCTION

SATURDAY, SEPTEMBER 14 — 9:30 AM
 1735 Indy Rd — **ABILENE, KANSAS**
 Directions From Abilene: South on Hwy 15 to 1900 Ave, 1.5 Mi. East to Indy Rd, 1.75 Mile South.

FURNITURE/HOUSEHOLD:
 55” LG Flat Screen TV, like new; Microfiber Sofa Recliner; Microfiber Recliners (2); Microfiber Rocker Recliners ; Kitchen Table & Chairs; Dresser, Night Stand; King Size Pedestal Bed; Old Dresser w/Mirror; Dresser w/mirror; Several Dressers; Sofa; Office Chair; End Tables; Coffee Table; Entertainment Center; Book Shelves; Desk; 12-gun Gun Case, needs repair; TVs; (4) Cedar Log Chairs; Cedar Log Loveseat; Cedar Log End Table; Lamps; Dishes; Glassware; Tupperware; Pots; Pans; Roasting Pans; Crock-pots; Silverware; Toys; Games; VHS Tapes; DVDs;

Play Station & Games; Books; Paper Books; World Book Encyclopedias; Western Pictures

OUTDOOR FURNITURE:
 Patio Table; Back Yard Tall Fire-place

ANTIQUES/COLLECTIBLES:
 Pedal Truck 40’s; Bottles; Toys; Quilts; Homemade Barn Toy Box; “Don’t Spit on Side-walk” Brick; Singer Sewing Machine Table; Sewing Stand; Old School Bench, refinished; Baby Stroller; Wooden High Chair; Metal Milk Crate; (3) Sets of Older Dishes (made in Japan); Bowls; Platters; Misc. Dishes; Oil Lamps; Harley Davidson Street Sign; Western Artwork; Older Toys; Comic Books.

Lot of Misc. Items not listed (still being unpacked). State-ments made day of sale take precedence over printed matter.

SELLER: LEON KOHMAN ESTATE

For listing go to www.ksallink.com, click on “Marketplace-Auctions”

CHAMBERLIN AUCTION SERVICE
 Auctioneers: Kenny Chamberlin and Gary Yocum
 Phone: 785-479-0317 or 785-479-1067

Stone fence renovation workshop to be held in October

The Native Stone Scenic Byway Committee is once again planning the semi-annual fall stone fence renovation workshop. It is scheduled for October 5 & 6, 2013. They will be working at the same site as the 2013 spring workshop in Wabaunsee County, 1½ miles south of Alma on Hwy. K-99 (just south of the Skyline Drive turn-off).

Participants are asked to apply. Rocky Slaymaker, a professionally trained dry stone conservancy mason will again be the lead teacher. The workshop gives Kansans the opportunity to learn how their forefathers built these sturdy fences. The historic stone fences, which were authorized by the Kansas legislature in 1867, are highlights of the Kansas Native Stone Scenic Byway. Participants will learn the nine essential elements for successful stone fence building and repair. It involves actual stone fence reconstruction on a fence at the Jack Schmitt property. Participation fee is \$100 and the workshop registration is limited. There are a few scholarships available for young people of high school or college age. Contact Marita Elliott, Kansas Native Stone Scenic Byway Committee, at (785) 817-3005, or e-mail her at samari_0043@gmail.com. You may also download an application from the Wabaunsee County website (wabaunsee.com), click on Native Stone Scenic Byway.

Renn Farm Boy Roller Mill

- 10 HP Single Phase
- 12x16” Hardened Steel Rolls
- 900 bushels Corn - 500 bushels Milo per hour
- Rolls Directly Out of Bin
- Portable or Stationary Models

North Central Steel
 Minneapolis, KS 67407
800-382-0106

AUCTION

TOTALLYAUCTION.COM LIVE EVENT
KDOR, RCPD, & CONSIGNMENT AUCTION
THURS.—SEPT. 19TH, 2013—5:30PM
600 PILLSBURY DR.—MANHATTAN, KS
 (Old Briggs Jeep/Eagle Lot)

FEATURING: Ford E-350 Box Truck; Tools including Cordless electric drills (Ryobi, Dealt, Bosch), drill bit sets, drive bit sets, electric and hand saws, electric and hand sanders, Dremel tool set, hammers, hand tools, ladders, pipe bender, bolts/nuts/screws, shop vac, staple guns, extension cords, assorted wires, heat guns, fans, dolly, toolboxes; Commercial gaming prize merchandise; Commercial gaming supplies including Pool cues, balls, racks, chalk, and other pool and pool table items; RCPD bikes and commercial grade oven; and MUCH MORE!!!!

Go to **TOTALLYAUCTION.COM** for more pictures, information, and to enter your pre-auction internet

Terms: All Sales Final. Cash, Good Check, Visa or Mastercard accepted. 10% buyers premium applies to all sales. Announcements made day of sale take precedence over all previously printed mate-

TOTALLYAUCTION.COM
Jeff Ruckert, Auctioneer Tel: 785-565-8293
 Email: totallyauction@totallyauction.com

SPECIAL EDITIONS

Every issue of Grass & Grain is a top-notch marketing tool for advertisers, but we publish annual editions that stand out more.

January	Topeka Farm Show	July	Fair Farming
March	Salina Farm Show	September	Fall Harvest
April	Hay Forage & Grazing / Sheep & Goats	October	Winter Maintenance
May	Cattle Empire Edition	November	Holiday Gift Guide
June	Harvest	December	Kansas Beef Expo

Agronomy lecture series brings global food security leader to K-State Sept. 11

A new lectureship series in Kansas State University's Department of Agronomy kicks off on Wednesday, Sept. 11 with a special lecture by a renowned international leader in global food security issues.

Ruben G. Echeverria, director general of the International Center for Tropical Agriculture, will be the inaugural speaker for the Chuck and Sue Rice International Agronomy Lecture, which is open to the public. The title of his talk is "New Research Partnerships for Global Food Security." The lecture, which begins at 4 p.m. with a reception at 3:30 p.m., will be in 1014 Throckmorton Hall on the K-State campus.

Born in Uruguay, Echeverria has worked on agricultural and rural development issues for more than 30 years. He has a bachelor's degree in agronomy, and advanced degrees in agricultural economics. He has conducted field research in Mexico, and worked on policy issues in Asia, Africa and Latin America during his career.

In 1992, he joined the Inter-American Development Bank in Washington, D.C. From 2004 to early 2009 he was the executive director of the Science Council of the Consultative Group on International Agricultural Research, based at the Food and Agriculture organization of the United Nations in Rome, Italy. Since 2009, he has served as the director general of the International Center for Tropical Agriculture - CIAT, a CGIAR Center, based in Colombia.

CIAT was established in 1967 with a mission to reduce hunger and poverty, and improve human health in the tropics through research. The organization has a global research mandate related to food security, natural resources and policy analysis, working with a staff of 850.

The Chuck and Sue Rice International Agronomy Lecture was established for attracting scholars to interact with students and faculty on the international aspects of agronomy, agriculture and the environment.

The lecture honors the ongoing career of Charles W. Rice and his years of service to Kansas State University and the global agricultural community. Donations were provided through honorariums received by Rice for speaking engagements and through other donors to endow the fund.

For more information on the new lectureship series and how to make contributions to the fund that supports it, contact Rice at cwrice@ksu.edu.

Cowboy poet to perform in Clay Center

Hear Kansas cowboy poet Ron Wilson perform on Friday, September 27, 1:30 p.m. at Apollo Towers Dining Room, 330 West Court in Clay Center. "Mavericks and Movies: The Kansas Cowboy" will be the title of his presentation.

Wilson performs all original poetry in full costume. His poetry is fun, family-oriented and patriotic. Ron will write and share a poem about the group or event. He has been proclaimed by then-Governor Bill Graves of Kansas as a "Poet Lariat". Ron's poems are featured in an area newspaper and on radio and television. He and his family live on the farm where he grew up near Manhattan.

The free program is sponsored by the Clay County Wellness Council, River Valley District K-State Research and Extension and the Clay County Task Force. Parking is available north of

the building. Snacks will be provided. For more information contact Deanna Turner, District Extension agent at 785-632-5335 or

Amber Bowser, Apollo Towers, at 785-632-5767. All interested men and women in the area are invited to attend.



Grayce Morrison drove the grand champion market swine at the Wabaunsee County Fair.

LANGEAUCTIONS.NET

**Both auctions held onsite at
23101 W. 39th St. S. Goddard**

**313⁺ ACRES IN 5 TRACTS INCL.
6 BR HOME & FARMSTEAD
Thurs., Sep 12 @ 6 pm**

**FARM MACHINERY & PERSONAL PROP
Fri. Sep. 13 @ 10 am**

**DON BURFORD
316-619-3719**

**JEFF LANGE
REAL ESTATE**

LIVING ESTATE SALE RACHEL (Mrs. Walt) WINGFIELD

**FRIDAY, SEPTEMBER 13 — 3-7 PM
SATURDAY, SEPTEMBER 14 — 8 AM-4 PM
422 Washington — CLAY CENTER, KS**

Furniture: American of Martinsville Bedroom set with triple dresser, armoire, nightstand with drawer; Mid-Century modern bedroom set with 2 bookcase nightstands with 3 drawers, 5 drawer chest, 8 drawer double dresser with mirror & bookcase headboard with full size mattress & box springs; several sets of matching end tables & coffee tables, small vintage inlaid wood accent table, small wood drop leaf dining table with 4 chairs; old wood drop leaf table with turned legs & leaf; two couches & variety of side chairs; 2 matching caned back upholstered accent chairs, 4 drawer waterfall chest, antique oak drawer style blanket chest; 2 quilt racks; footstool; 3 antique trunks; particle board wardrobe; Samsonite card table & chairs; upholstered twin headboard; old painted trunk; quality brass lamps; Mid-Century Modern lamps, milk glass dresser lamps; Singer sewing machine in cabinet parlor table; 5 drawer chest; wood desk/ bookcase; wall mirrors; magazine racks.

Appliances: Like new Maytag stainless steel French door refrigerator 20 cu ft. 2 microwaves; Perfect Sun tanning bed.

Antiques & Collectibles: American Electric wood wall telephone complete; art deco glass picture frame; milk glass hen on a nest & standing chicken; Fenton vases; crystal kero lamp; silver plate coffee set & other silver plate pieces; several pieces pink depression glass; old glass Christmas ornaments; set bubble lights in box; set of etched crystal stems; Hubley Duesenberg metal model; old John Deere memorabilia; WW II collectibles — US pocket knife, suitcase, duffel bag, uniform jacket Airborne Troop Carrier, wood trunk; set of colored aluminum glasses; celluloid handle straight edge razor; pottery jug; sad irons; old Playboys; old chrome auto spotlight; lighted

bottle cap sign Metz beer; beer trays- Dick's, Schlitz, & Pabst; other old barware; vintage collection of beer cans & bottles; baby clothing 1940's; 2 cream cans.

General Household: Bissell Little Green machine NIB; Dirt Devil; Hoover Wet/Dry hand vac; stereo cassette deck; Nordic Track Sequoia; exercise bike; wardrobe rack; home decorations; Christmas decorations; old records; linens; Health O Meter scale in box; large abstract oil paintings; walker & quad cane; luggage; red Avon glass; 2 sets TV trays; dehumidifier; cool vaporizer; picnic basket; small kitchen appliances; Corning & Pyrex; metal bakeware; pots & pans; glassware; kitchenwares; set dishes Sterling "Springtime"; set dishes Taylor Smith & Taylor "Autumn Harvest"; Fire King Philbe casseroles & custards; ice cream freezer; refrigerator dishes; ironing boards; nice ladies clothing, shoes, scarves & bags.

Tools: Craftsman radial arm saw; Craftsman convertible jet pump & attachments; 12" sliding compound miter saw; Sawsall; new 16 gal Shop Vac; Dewalt wet/dry vac; Werner fiberglass ladder; 16' extension ladder; 6' wood ladder; angle grinder; floor jack; manual chain hoist; come along; lots of Craftsman hand tools; other automotive & household hand tools, small tool boxes; 50 lb Howe block weight.

Lawn & Garden: Poulan push mower with bagger; Remington electric pole saw; hedge trimmer; blower; weed eater; wheel barrow; new water cooler; picnic coolers/ ice chests; lawn & garden hand tools; mounted wringer; John Deere gas BBQ grill; wrought iron patio set; old JC Higgins bicycle; six six one dirt lid helmet; bird bath; new mop bucket; 2 storage trunks; coin mats; round wood storage box; packing blankets; old screens & wood doors.

EVERYTHING IS PRICED & READY TO SELL! COME IN & SHOP—PAY FOR YOUR PURCHASES & TAKE THEM HOME!

**For complete listing & photos go to:
kansasfinderskeepers.blogspot.com**

QUESTIONS? Stephanie Avery, Sales Manager, 785-632-7304

HILL REALTY
Buying or Selling Land in Kansas?
Make it Simple
CALL ME

Tom Hill-Broker
785-764-0782
tom@hillrealtykansas.com
hillrealtykansas.com
"Living Heaven's Reality"

REAL ESTATE AUCTION
SATURDAY, SEPTEMBER 14, 2013
ROSSVILLE, KANSAS

10:30 am - 602 S Main - Stately Victorian Home: WINNIE MCCLAIN ESTATE

12:30 pm - 14632 US Hwy 24 - Beautiful Vintage Brick Home: LARRY MCCLAIN ESTATE

See Aug. 27 Grass & Grain for complete details. Many pictures on our website!

GANNON REAL ESTATE & AUCTIONS
VERN GANNON, AUCTIONEER/BROKER
785-770-0066 • MANHATTAN, KANSAS • 785-539-2316
www.gannonauctions.com

★ AUCTION ★
SUNDAY, SEPTEMBER 29 — 12:00 PM
12515 Elm Slough Rd — ST. GEORGE, KS
North of Hwy 24 on Flush Rd to Elm Slough Rd, go east approx. 1 mile on North side.

1981 CJ7 Jeep-Frame off restoration, 3spd, 4x4, excellent condition. Truck top for 8' bed. Car travel topper. 2-wheel trailer.

Household: Rolling butcher block island, round kitchen table, 2 blk café chairs, toaster, door knobs, coffee table round copper top, candle holders, lamps, Christmas ornaments, silk flowers, Pilates machine, wooden parrots-from Jamaica, old books, baskets, tiled table, welcome stone, colored vases, quilting cutting board, wooden TV trays, iron bed frame, mattress & box springs, massage chair, 4 drawer dresser, clay pot, Mexican pottery, TV stand, File cabinet, antique end table, leather love seat & recliner, leather sofa-chair & ottoman-**Nituzzi Leather**, double broiler, book stand, 2 bar chairs, dehumidifier, electric heaters, very old hinged cigar box with removable metal liner, glider, fountain, 2 Adirondack chairs, 3 picnic tables, concrete bench, potting stand, 2 white metal chairs, redwood camelback settee, **2 person hot tub**, Small organ, armoire, surround sound system, dvd stand, TV, old school desk, easel, dvd player, vcr player, small antique metal milk pail, sewing machine, organ w/bench, Far infra-Red Sauna, Platinum Marcy 3200 weight system, Inversion machine, skeeball game, wrought iron table w/4 chairs, swimming pool slide, 2 old metal chairs, 2 wrought iron lounge chairs, tiki lamps, 3 piece willow furniture set, long cabinet, butcher block table, butcher block bench, 4-woven cane chairs, J&G Meakin Hanley England ironstone china xl old large bowl, lava lamp, bread machine, lg George Forman, misc. glassware, antique porcelain pitchers, knife set, meat grinder, electric grill. Numerous other items to many to mention.

Shop tools-Lawn & Garden: 3-wheel barrows, step ladders, craftsman 10" drill press, power light, Milwaukee cordless impact wrench, 12" Dewalt planer; pipe wrenches, 10ga shop vac, sheet rock tools, simco framing hammer, misc. air hose, 2-pneumatic pinner stapler, levels, plastic & metal shelving, Pam stand up deck guns, Stihl 16" chain saw, misc. nail, screws, nuts & bolts, Air compressor 12ga craftsman, wire cutters, electric meters, work mate bench, window A/C, Troy bilt weed eater, Joyce hangers, pipe clamps, hand clamps, sump pump, auto torch, gas charged framer, Kohler gas power washer, Dewalt miter saw, Numerous tool boxes, elec. Sabre saw, elec. Hand planer, concrete tools, floats, brooms, scaffolding, garden hoses, misc. lumber, telephone cable, misc. lawn tools, push mower, ext. cords, coolers, vises, radial arm saw, 2-table saws, router stand, skill saws, 12 Dewalt tools, elect screw guns, roto tiller, utility wagon, **Poulan Pro riding mower 48"**. Many surprises don't miss this quality sale.

KEN & JACQUIE MATTHIESEN

Ron Hinrichsen, Auctioneer/Owner:
785-770-0222 cell; 785-456-6777 office

TWO LOCATIONS:

7840 E US Hwy 24, Manhattan, KS
66502 • 785-539-2732

406 Lincoln, Wamego, KS 66547
785-456-6777

Terri Hollenbeck, Owner/Broker,
cell: 785-223-2947
www.kscrossroads.com



REAL ESTATE AUCTION
THURSDAY—OCTOBER 3RD, 2013—7PM
736 TUTTLE ST, MANHATTAN, KS

1Story SFR Ranch built in 1957. 3Br, 1Ba in 936 Sqft, plus Att 2-car garage, in East Manhattan!

Go to RUCKERTACTIONS.com for more details!

Jeff Ruckert—Auctioneer
United Country Ruckert Realty & Auction
532a Pillsbury Dr., Manhattan, KS 66502
785-565-8293—jctt.97@gmail.com
Ruckert Realty & Auction www.RuckertAuctions.com

AUCTION
FRIDAY, SEPTEMBER 13 — 10:00 AM
Monticello Auction Ctr 4795 Frisbie Rd. SHAWNEE, KS 66226
Formerly d/b/a Midland Asphalt Company

1993 Ford Aro Max L9000, 2003 Ford F450 Super Duty, 1996 Ford Super Duty F350, 2000 Volvo day cab t.a. road tractor, 2008 20' Maxi car hauler, 2004 L&L fltbd 87"X16', 1992 CZ 18KT 8'X25' 20' deck, 2004 Elite 8X25 gn, 1987 Trailmobile 40' fltbd, 1997 Great Dane 48' semi stg only, New Holland LS180 skid loader, New Holland LX865 skid loader, NH LX885 turbo, Asphalt rollers, Vibratory compact roller, Mauldin asphalt paver, Pallet forks, Breaker, Asphalt hyd grinder, Concrete saws, Salt spreader 8' long, 8'2" V plow, Tools, Lawn/garden.

LINDSAY AUCTION SERVICE, INC. • 913.441.1557
View website for list, photos/terms: www.lindsayauctions.com

AUCTION
TUESDAY, SEPTEMBER 17 — 4:00 PM
We have sold our house and will sell the following items at public auction the residence located at 1323 13th St., Clay Center, Kansas.

FURNITURE & APPLIANCES: almond Whirlpool washer & dryer; nearly new high capacity dehumidifier; older dehumidifier; lg. oak finish dining room table w/2 leaves & 6 chairs, nice; 4 nice recliners; nice plaid sofa; ornate walnut side table; oak parlour table; queen brass bed w/mattress & box spring; full size waterfall bed; 2 full mattress & box spring sets, like new; walnut vanity; oak sewing rocker; walnut wicker rocker; child's bentwood rocker; 40s wooden high chair; 2 primitive tall wooden cabinets; sm organ; interesting old lamps; console TVs & stereo; Singer sewing mach. in cabinet; sm. dropleaf table; metal 2 dr. filing cabinet. **GLASSWARE:** over 100 pieces of American Fostoria including dinner, luncheon & salad plates, sherberts, pitchers; lg. bowls; many accessory pieces; several pieces of milk glass; bubble glass; crystal lazy susan relish; juice pitcher & glasses; vases. **ANTIQUES & COLLECTIBLES:** 3 crock jars up to 6 gallon; 2 stoneware pitchers & basins, one w/matching commode; chalk horse; grey graniteware colander; Vernon Company advertising mirror, Newton IA; books; antlers; primitive wall decor; cold pack canners; **OLD TOYS:** Bryan tin pump w/tank, Fireman motif, 60 years old, nice; 50s Hiawatha doll w/box; child's wagon; sm ant. pool table w/balls & cue; doll carriage; nice 24" lady doll; monkey doll; variety of other dolls; lots of old kid's books; games; folding blackboard; homemade toy wagons; Tyco train; model rockets, planes & cars; lg. offering of other old toys **JEWELRY:** nice dinner ring w/seven diamonds, appraised value of \$1,043.85; lots of costume jewelry; set of 8 Tudor flatware, other misc. silverplate utensils. **MISC. HOUSEHOLD:** lots of tableclothes; bedding; towels; fabric; mirrors; pictures; wall ornaments; usual assortment kitchen wares; jigsaw puzzles; fruit jars; coffee grinder; rocks & seashells; bottle cutter & bottles; lots of Christmas decor. **YARD & SHOP ITEMS:** Rockwell 9" table saw; standing router table; ladders; picnic table; lawn furniture; wheel barrow; walnut dimension lumber; garden hose; garage full of misc. items.

Go to kretzauctions.com or kansasauctions.net for pictures.
TERMS: Cash or good check day of sale. Not responsible for accidents.
CLERK: CAT Clerks, P.O. Box 54, Morganville, Ks. 67468
LUNCH: Presbyterian Ladies

LIPPERT FAMILY TRUST, SELLER

Auction conducted by:

Kretz, Hauserman, Bloom Auction Service
Greg: (785) 630-0701 • Gail: (785) 447-0686 ¶ Chad: (785) 632-0846

Wheat research indicates rise in mean temperature would cut yields

Any producer will tell you, growing a healthy, high-yielding wheat crop takes skill and hard work. Quality drought-tolerant varieties that are resistant to pests and disease are important. And cooperation from Mother Nature in terms of temperature and precipitation doesn't hurt, either.

To quantify the impact of genetic improvement in wheat, disease and climate change over a 26-year period, a team of researchers at Kansas State University examined wheat variety yield data from Kansas performance tests, along with location-specific weather and disease data.

Their results showed that from 1985 through 2011, wheat breeding programs boosted average wheat yields by 13 bushels per acre, or 0.51 bushel each year, for a total increase of 26 percent.

Simulations also found that a 1 degree Celsius increase (1.8 degrees Fahrenheit) in projected mean temperature was found to decrease wheat yields by 10.64 bushels per acre or nearly 21 percent. "Kansas wheat producers are challenged by weather, pests and disease," said Andrew Barkley, professor of agricultural economics and lead researcher of a multi-disciplinary team that included agronomists and plant pathologists. "Fortunately, the Kansas wheat breeding program pro-

duces new varieties of wheat that increase yields over time.

"Given weather trends in recent years, climate change is expected to increase temperatures, and this is likely to lower wheat yields in Kansas," Barkley said. "Diseases such as fungi and viruses can attack wheat and lower yields. This research quantifies the impact of weather, diseases and new wheat varieties on yields. So far, genetic improvement has allowed wheat yields to increase significantly over time, but there are challenges ahead to keep up with potential increases in temperature."

The study, funded by the Kansas Agricultural Experiment Station, is the first to quantify all of these impacts (climate change, disease and genetic improvement) using a unique data set, and state-of-the-art statistical methods, Barkley said. The results update and expand previous research to identify and quantify the impact of the Kansas wheat breeding program.

From Tribune in the western part of the state to Ottawa in the east, and Parsons in the south to Belleville in the north, the

data came from 11 locations across the state. All yield data are for dryland (non-irrigated) hard red winter wheat, including 245 varieties.

Daily temperature was collected at the specific location of each variety trial, resulting in a location-specific match between variety yield and weather data. That made the study's approach unique in this branch of climate change literature, which typically relies on weather estimates over broad geographical areas.

"We don't know what the future holds," Barkley said. "The research does not predict climate change, or forecast future weather conditions. Instead, it shows the predicted change in Kansas wheat yields if we were to experience a 1 degree (C) increase (1.8 degrees F) in temperature. If the average temperature does increase, this research helps us to understand the potential impact on wheat production."

The full study, publication SB665 "The Impact of Climate, Disease, and Wheat Breeding on Wheat Variety Yields in Kansas, 1985-2011 is available online at www.ksre.ksu.edu/bookstore/Item.aspx?catId=299&pubId=16559.

785-539-7558

AG PRESS

For Your Printing Needs

Catalogs
Sale Flyers
Magazines
Newspapers
Calendars
Brochures
Books
Call today and ask for Marlin

ESTATE COIN AUCTION

SATURDAY, SEPTEMBER 14 — 9:30 AM

I-70 and Valencia Rd., Exit 350 — TOPEKA, KANSAS

DIRECTIONS & GENERAL INFO: From Topeka take I-70 West to Valencia Road Exit 350. Cross Valencia Rd. straight ahead on Access Rd. for approx. 3 blocks to Auction House. Watch for auction signs. Bidding by registered number. Must show picture ID if unknown to cashier. Payment day of sale by cash or good check. Sale held inside air-conditioned facility with seating. Food service and restroom available on site. Not responsible for accidents or lost items. Statements day of sale take precedence over all previous written or oral information. Total auction is from a single estate with the exception of 5 Morgan Silver Dollars from an alternate estate. NO BUYERS PREMIUM. Preview and Preregistration will be on Friday, September 13 from 9:00 AM to 4:00 PM and from 8:00 AM to sale time on Saturday, September 14. See our website at www.whitmoreauction.com for listing and pictures.

Inventory Listing:

Morgan Silver Dollars			Year			Mint			Number			Quarters Washington			1/2 Dimes		
Year	Mint	Number	Year	Mint	Number	Year	Mint	Number	Year	Mint	Number	Year	Mint	Number	Year	Mint	Number
1878		4	1900	O	5	1900	O	5	1878		4	1901	S	1	1831-32-34-35-36-72		
1878	S	4	1901	O	2	1901	O	2	1878	CC	1	1901	O	2	1864	2c	piece
1878	CC	1	1902		2	1902		2	1879		7	1902	O	1	1853-1865	3c	piece
1879		7	1903		3	1903		3	1879	S	1	1903	O	1	\$1.00 Silver Certificates		
1879	S	1	1904		1	1904		1	1880		9	1904	O	1	5 UNC sets of \$25.00		
1880		9	1904	O	1	1904	O	1	1880	S	1	1904	O	1	Consecutive Numbers		
1880	S	1	1921		8	1921		8	1880	O	1	1921	S	20	8 UNC from 2 to 16 each		
1880	O	1	1921	S	20	1921	S	20	1881		3	1921	D	1	\$1.00 Federal Notes		
1881		3	1921	D	1	1921	D	1	1881	S	4	Number: 1,880			4 UNC sets of \$25.00		
1881	S	4	Peace Silver Dollars			Year			1881	O	1	Year: Mixed Dates-1946/64			Consecutive Number		
1881	O	1	Year			Mint			1882		4	1946/64			1 UNC set of \$75.00		
1882		4	1922		5	1922		5	1882	S	1	Nickels Jefferson			Sets of \$11 & \$37		
1882	S	1	1923		5	1923		5	1883		2	Mixed Dates			Consecutive Number		
1883		2	1923	S	2	1923	S	2	1883	S	1	War Nickels			\$2.00 Bills		
1883	O	5	1924		1	1924		1	1883	O	5	Year			Sets of 3-5-6-15-20,25-34		
1884		2	1924	S	3	1924	S	3	1884	S	1	Mixed Dates			Consecutive Numbers		
1884	S	1	1925	S	1	1925	S	1	1884	O	4	1925			\$2.00 Notes with Canceled Stamps		
1884	O	4	1926	S	5	1926	S	5	1884	CC	1	1926			Sets of 17 & 30		
1884	CC	1	1926	D	3	1926	D	3	1885		4	1926			Consecutive Numbers		
1885		4	1927	D	1	1927	D	1	1885	S	1	1927			Man In Space Bronze Proof Set of 21 w/case		
1885	S	1	1928	S	2	1928	S	2	1885	O	1	1928			Catholic Art Guide		
1885	O	1	1934	D	1	1934	D	1	1886		1	1934			Set of 12 Sterling religious coins w/case		
1886		1	1934	S	3	1934	S	3	1886	S	1	1935			3 sets of 12 bronze religious coins w/case		
1886	S	1	1935	S	6	1935	S	6	1886	O	2	Proof Sets			Catholic Commemorative Metal Society		
1886	O	2	Eisenhower Dollars			Year			1887		2	Year			3 ea. Sterling religious coins w/case		
1887		2	Year			Mint			1887	O	1	1971			Misc. Foreign Coins		
1887	O	1	1971		6	1971		6	1888		1	1972			Alternate Estate Morgan Dollars		
1888		1	1972		5	1972		5	1888	O	3	1973			Year		
1888	O	3	1973		5	1973		5	1889		2	1974			Mint		
1889		2	1974		5	1974		5	1889	O	3	1975			Year		
1889	O	3	Susan B. Anthony Dollar			Year			1890		2	Eisenhower Proof Dollar			1971		
1890		2	Year			Mint			1890	S	1	Year			1972		
1890	S	1	1979		25	1979		25	1891		1	1974			1973		
1891		1	Half Dollars Liberty Standing			Year			1891	S	3	Eisenhower Silver Dollar- UNC			1974		
1891	O	2	Year			Mint			1891	O	2	Year			1971		
1892		1	1971		6	1971		6	1892		1	1972			1972		
1892	O	1	1972		5	1972		5	1892	O	2	1973			1973		
1892	O	2	1973		5	1973		5	1893		3	1974			1974		
1893		3	1974		5	1974		5	1894	O	3	1975			1975		
1894		3	Ben Franklin			Year			1895		2	Eisenhower Proof Dollar			1971		
1896		2	Year			Mint			1896		1	1971			1972		
1897		1	1971		138	1971		138	1897	S	1	1972			1973		
1897	S	1	Mixed Dates			Year			1897	O	2	1973			1974		
1897	O	2	1972/74		16	1972/74		16	1898		1	1974			1975		
1898		1	JFK			Year			1898	O	4	1975			1976		
1898	O	4	1964		19	1964		19	1899		1	1976			1976		
1898	O	1	1965/69		46	1965/69		46	1899	O	1	1976			1976		
1899		1	1971		22	1971		22	1900		1	1976			1976		
1899	O	1	1972/74		16	1972/74		16				5 Bicentennial 3 pcs. Proof Set			1976		

AUCTIONEERS:

Elmer Whitmore · Gary Hallenbeck

WHITMORE THUNDERWOOD AUCTION

785-478-2100 · 785-232-3150

BRYCE & SUSAN AREA AUCTION

SATURDAY, SEPTEMBER 14 — 10:00 AM

4973 N. Ohio Street — SALINA, KS

AUCTIONEER'S NOTE: Bryce & Susan are moving closer to grandkids and can't take it all with them. Will sell a tractor, pickup, mowers, trailers, equipment, antiques, household, hand & power tools, and recreational equipment. The antiques are top quality and everything is excellent condition. Following is a partial list with more to be added by sale day.

EQUIPMENT: Massey Ferguson 85 Hi-Boy tractor, gas, 3-pt, live PTO, power steering, wide front, 2nd owner; trailer mounted hydraulic log splitter w/20hp Kohler electric start; 6' x 16' 1989 Hillsboro G-neck stock trailer; older hay rack; small utility trailer; (2) ATV 12v sprayers; 3-pt two blade box blade; 3-pt post hole digger w/6" & 10" augers; 3-pt 6' Bush Hog mower; (2) 3-pt bale mover; 3-pt 3-section harrow; grain bin on wheels (2) rubber stock tanks; misc tank heaters; cattle head gate; fence chargers; horse & tack supplies.

LAWN & GARDEN EQUIPMENT: Snapper zero turn riding mower 20hp 60" cut; Dixon Zetor zero turn riding mower; Huskee rear tine tiller tills forward & reverse; front tine tiller; wheel mounted weed eater; hand held weed eater; Poulan gas chain saw; Remington electric chain saw; gas power washer; garden tools.

ANTIQUES: fainting couch; oak English sideboard; brass suit/pants stand; oak hall mirror/seat; oak wardrobe cabinet; oak baby high chair; oak bed frame with tall headboard; numerous oak side tables (parlor tables); pine cupboard w/drawers; round oak table; walnut cedar chest (missing foot); cut down church pew; (2) 10' street lights & bases (from Iron Street); (2) horse drawn mower/hay rakes; (2) brass bed frames; corn sheller; tools; shovels; cream cans; crocks.

HOUSEHOLD: blue/grey furniture set w/2 sofas, oversize chair & ottoman; white Kenmore refrigerator @ 5 years old; white Kenmore upright freezer @ 5 years old; (2) semi recliner chairs w/foot stools; occasional chairs; numerous side tables; (3) working televisions; electric wine cooler cabinet; mini fridge; dishes; glasses; cook books; pictures & frames; books; Jenny Lind baby bed w/mattress; 22 qt.

pressure cooker; fabric headboard w/pineapple posts; Christmas tree w/lights.

OUTDOOR ITEMS: patio table w/4 chairs; patio table; black trellis; (2) custom built rose arbors w/seating; (2) grey rocker patio chairs w/fabric seats; (2) bird baths; hammock w/steel frame; brick pavers; grey pavers; various flower pots; concrete flower pots; Pella double pane doors (used to make sun room).

SHOP ITEMS: truck tool box; table saw; Delta miter saw; step ladders; propane heater; kerosene heater; power tools; hand tools.

RECREATIONAL: 2-man bass boat w/12v trolling motor; paddle boat; bicycles; ice chests; coolers; golf clubs; exercise bike; shot gun shells; hunting & fishing equipment.

PICKUP: 2000 Chevrolet ½ ton 4-wheel drive w/flat bed, V6, 5-speed, power windows, keyless entry, light hail damage, very good truck.

GUN AUCTION

SUNDAY, SEPTEMBER 15 — 1:00 PM

601 S. Broadway — SALINA, KS

September 15, 2013, preliminary gun list:

WINCHESTER RIFLES: Winchester mod.1873 44-40 cal. rifle, octagon barrel mfg.1895; Winchester mod.1873 38-40 cal. SRC carbine, mfg.1898; Winchester mod.1886 40-65 cal. rifle, mfg.1891; Winchester mod.1886 Deluxe 38-70 cal. rifle, mfg.1910; Winchester mod.1876 40-60 cal. rifle, mfg.1887 mint; Winchester mod.64A 30-30 cal. rifle, half mag, excellent; Winchester mod.1892 button mag 32-20 cal. rifle, mfg.1913; Winchester mod.1890 22 WRF cal. rifle, pump, mfg.1912; Winchester mod.1906 22 cal. S-L-LR rifle, pump; Winchester mod.1894 SRC 30-30 cal. rifle, half mag, very nice; Winchester mod.1890 Deluxe 22 cal. short rifle, pump, nice; Winchester Teddy Roosevelt comm. 30-30 cal. rifle, nickel, octagon barrel, 2/3 mag; Winchester mod.1894 30-30 cal. rifle, mfg.1898; Winchester mod.1892 25-20 cal. rifle, mfg.1905; Winchester mod.1907 SL 351 cal. rifle, semi auto, rare; Winchester mod.1873 38-40 cal. rifle; Winchester 62A Gallery 22 Short rifle, mfg.1940; Winchester mod.1894 30-30 cal. rifle, mfg.1941, excellent; Winchester mod.1894 SRC 25-35 cal. rifle, mfg. 1910; Winchester mod.1894 32-40 cal. rifle, button mag, mfg. 1902; Winchester mod.1907 40 cal. rifle, semi auto, very rare; Winchester mod.1200 12 ga. pump shotgun.

MARLIN RIFLES:: Marlin mod.1894 SRC 25-20 cal. rifle; Marlin mod.1889 33-40 cal. rifle; Marlin Glenfield mod.30 30-30 cal. rifle, half mag, rare; Marlin mod.1881 38-55 cal. rifle, lever action; Marlin mod.1893 Deluxe

38-55 cal. rifle, lever action. **REMINGTON:** Remington Rand WW2 45 cal. semi-auto pistol, excellent; Remington Arms 32 cal. rifle, falling block; Remington mod.870 Wingmaster 12 ga. shotgun, nice; Remington mod. BDL 270 cal. rifle with scope, nice.

BROWNING: Browning mod.BL-22 22 cal. rifle, lever action.

Soil testing cool-season pastures can produce dividends

By Scott C. Gordon, District Extension Agent, Agriculture, Wildcat Extension District

A little extra effort this fall can possibly pay big dividends by improving brome and fescue production next year. The key lies hidden in the soil and can only be discovered by soil testing.

A lot of producers tend to just put on nitrogen when they fertilize their brome and fescue pastures. In many cases, especially on older stands that have received nitrogen applications nearly every year, yields are limited more by low phosphorus levels than by nitrogen. Producers often don't realize this and just keep applying more and more nitrogen with disappointing results.

The only way to discover a phosphorus deficiency is to have a soil test done. For brome and fescue, a routine test for phosphorus, potassium and pH is sufficient. A routine soil test will cost less than \$10 per sample through most K-State Research & Extension offices. This test can reveal some surprising results. I would estimate that at least half the samples from brome and fescue pastures that I see test low or very low in phosphorus. This certainly limits production potential.

If phosphorus is low, you do not get good efficiency from the nitrogen that you do apply. On these fields, a phosphorus application can

help increase yields and make nitrogen more effective. In other words you'll get more bang for your buck.

It may not be obvious, but brome and fescue remove more phosphorus from the soil than grain crops in many cases. About 10 to 12 pounds of phosphate per ton of production are removed through haying and grazing, and must be replaced. Phosphorus is needed by the plant for root development and energy transfer.

A soil test should be done during the next few weeks if possible. The necessary nutrients could then be applied this fall, after the grass goes dormant for

the winter and before the ground freezes. Nitrogen would still need to be applied early next spring for next year's growth. However, getting the needed phosphorus and potassium applied this fall can help those cool-season grasses get a head start on next year's growth by helping build the root system this fall and winter.

Fortunately, phosphorus does not have to be incorporated into the soil to improve pasture production. Brome, fescue and other grasses have extensive root systems near the surface and are very good at utilizing surface-applied phosphorus.

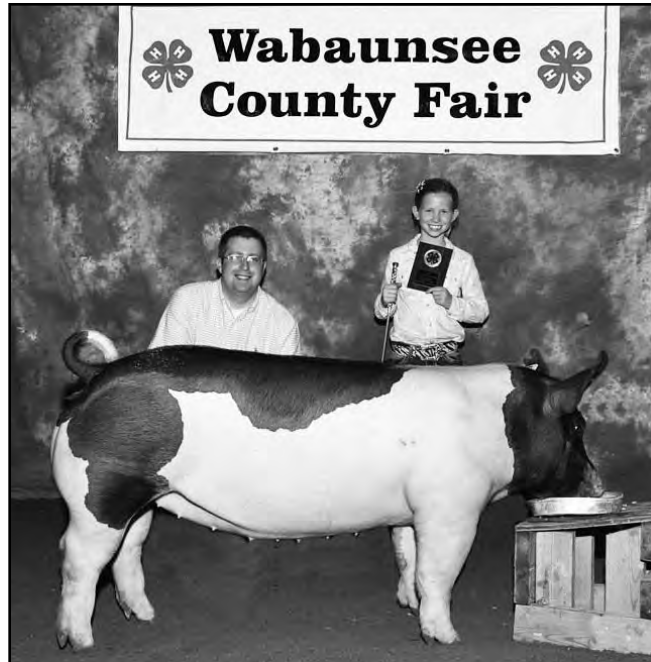

Kaylee Lukert's entry earned reserve champion market swine at the Wabaunsee County Fair.

For additional information on soil testing or pasture management, visit with your local Extension agent. Information is also available at the K-State Research and Extension website which is www.ksre.ksu.edu.

For more information feel free to contact Wildcat Extension District agent Scott Gordon in Independence by calling (620) 331-

2690 or by email at sgordon@ksu.edu. You may also contact Keith Martin in Altamont - (620) 784-5337, rk-martin@ksu.edu; or Josh Coltrain in Girard - 620-724-8233, jcoltrain@ksu.edu. We also offer programs in Family Consumer Science, 4-H and Youth, and horticulture. Program information and additional contacts can be found on our website www.wildcatdistrict.ksu.edu

GSi
GRAIN BINS
ALL SIZES AVAILABLE
Hopper Bins Available
FINANCING AVAILABLE
Harder AG PRODUCTS
West Highway 50
PEABODY, KANSAS 66866
Phone 620-983-2158
www.grainbinsusa.com

REAL ESTATE AUCTION

TUESDAY, OCTOBER 1 — 6:00 PM
1723 Fairview Avenue — MANHATTAN, KANSAS

Beautiful Majestic home locate in neighborhood of historic homes in Manhattan. This home has been very tastefully updated while maintaining its rich history. The home has 3 bedrooms, 2 ½ baths, living room with fireplace, formal dining room, den/office, kitchen and very large family room with fireplace. The home also has a partially finished basement and detached garage. There is a large enclosed sun porch complete with swing. There is a multi level deck and a beautiful landscaped lawn. This home has numerous extra features.

Buyer to pay 10% down day of Auction with balance due on or before November 4, 2013. All

inspections including lead base paint inspection to be completed prior to Auction at Buyer's expense. Cost of Title insurance to be divided equally between Buyer and Seller. **STATEMENTS MADE DAY OF AUCTION TAKES PRECEDENCE OVER ANY OTHER INFORMATION.**

OPEN HOUSE: Tuesday, September 24, 2013, 5-6:30PM or by appointment by contacting Vern Gannon Auctioneer/Broker 785-770-0066 or Gannon Real Estate and Auctions 785-539-2316. Pictures on website at gannonauctions.com

JOE MILLS

GANNON REAL ESTATE & AUCTIONS
VERN GANNON, BROKER/AUCTIONEER
785-770-0066 • MANHATTAN, KANSAS • 785-539-2316
www.gannonauctions.com

2-DAY AUCTION

SATURDAY, SEPTEMBER 21 & SUNDAY, SEPTEMBER 22
10:00 AM BOTH DAYS

Auction will be held in Kenwood Hall at the Saline Co. Expo 900 Greeley in SALINA, KANSAS

Selling Saturday, September 21, 10 AM:

TOYS

Toys inc.: 1930's Marx Roadside Service Station w/acc. complete; Keystone Garage w/acc.; Keystone Air Mail riding airplane; Amos Andy taxi in box, Moon Mullins Kayo Handcar w/track in box, Jazzbo Jim in box, Lehmanns Balky Mule in box, Little Abner Tune Time; Ham & Sam; Hi Ho Silver; Flash Gordon; Ranger Rider; Flex; Alligator w/man; Army plane; many other tin windup; motorcycle; 30's Buddy L truck; military tin toys in boxes, other military wind up tin toys; Smith Miller log truck w/trailer & Mobil Oil semi; 50+ 1950's Tonka, Buddy L, other trucks; tin 20" Medical Corp truck;

Steel Craft Army Scout plane; assortment of airplanes; tanks; assortment of tin toys in boxes; 35+ pieces of cast iron Arcade wreckers, motorcycles, cars, tractors, thrashing machine, dozer, washing machine; cast iron Hubley race cars; Tootsie trucks; Auburn cars; tool set; cap pistols; Daisy Six Gun BB pistol; large assortment of other toys.

MILITARY & GUNS

1942 Under Southern Skies yard long picture; Somewhere In California yard long picture; 1940 Camp Cody New Mexico picture; 100+ pieces of Sweetheart jewelry many sterling; 3 Dough Boy helmets; 10 WWII

helmets; Civil War canteen; military pillow tops; 100+ military bars & buttons; 30+ trench art pieces; military buckles; sterling military rings; military car tags; military lighters; set military Pep pins; military wall mirrors; military sheet music; WWII picture; many war posters; military plaques; many silver airplanes; viewer w/military cards; Remember Pearl Harbor glasses; Guns inc.: Stevens C.C. Chicopee 32 rifle pistol; Winchester 12 ga model 37; 12 ga pump shot gun; 30 Krag & Winchester blanks; Winchester ice cream freezer & fishing pole.

Selling Sunday, September 22, 10 AM:

ADVERTISING & COLLECTABLES

Signs inc. Coke 6" button new old stock, Coke (40's & 50's), En Ar Co oil, Star, Wings, Chesterfield flange, Debus, Pepsi inc.: cap, RC Cola, Wonder pop, Dads, Quiky pop, Derby gas, State Exchange Bank, many other porcelain & tins signs; Thermometers inc.: Good Year, Mail Pouch, Quench, Sun Crest, Squirt, several DP inc. Hot or Cold, Pepsi, Nugrape, Hires, Coke, Wolverine, Nesbitt, Quiky, Standard, other; Menu boards inc.: Barqs, Coke, other; Door push inc.: RC, 7 UP, Nesbitts; Clocks inc.: Coke, Sun Crest, Sunkist, NuGrape, Coke, 7UP, Hires, Nesbitts, Dairy Land, Exide battery, other; Mirrors inc.: Standard, Whistle orange, other; 20" curved glass table top California Fruit & Pepsin showcase; National brass cash register; Snuff store displays; Quick Meal wall match holder; 10+ Coke trays from 40's & 50's; Coke bottle stands; 100 + 6 oz pop bottles inc.: Donald Duck, Black Bear, many other; Hires wood box; 2 Coke bottle holders for grocery cart; ice chest coolers (Squirt, RC, 7 UP, Coke, Hires); card-

board Coke Santa; cardboard RC sign; Conoco shirt & hat; 7UP hat; Coke calendars; 50+ milk bottles (US War Bond, Alamilo, many cream tops, cream top spoons); assortment silhouette pictures many advertising; 25 straight razors; fountain pens; lady pocket mirrors; JD pocket ledgers; tire ash trays; Hamms Beer items; other beer signs; 1945 Blatz beer can; Kool Aid store stand; Cruso cast iron waffle iron w/rooster; egg scale; bottle carrier; beer salt & pepper shakers; oil co. salt & pepper shakers; car tag toppers (Phillips 66, Dekalb, Gillespie, Dixie, Enarco, Vee Dol, Globe, flying red horse, Goodrich, Piper, other); bike flags; 15 lb. coffee tin; license tag reflectors on cardboard; Phillips 66 bank; advertising tape measures; Vergas girl calendars; several Winchester dealer pamphlets; Pabst beer tray; cigar box openers; many other pieces of advertising; **Smoking inc:** signs (L M, Chesterfield, others); several standing ashtrays 1 w/light; Dills Best tin tray w/3 tobacco tins, rare; 50+ tobacco pocket tins; Sunset Trail tobacco tin; 25+ girl ash trays; many advertising ash

trays; assortment lighters, some table; Cadillac car lighter; Kool lighter, match holder; large assortment of Kool advertising; Camel store stand; assortment Joe Camel items; match book collection; collection tobacco pouches; large assortment of other smoking; **COLLECTABLES** Wooden carousel horse (has been primed for final coat of paint, good); 1930's slot machine converted to tokens; leaded glass table lamp; rare blue glass airplane TV lamp; collection mini kerosene lamps inc.: Little Jewell, Nutmeg; 2 Aladdin lamps; RS Prussia swan pitcher, hat pin holder; hat pins; Roseville vase; 6 occupational shaving mugs; head vase; Flintstone glasses; cast iron Jayhawk door stop; Red Wing crocks 2 through 12 gal.; 5 gal Coffeyville brown top crock; Western crock; ½ gal Mason Stone fruit jar; lighting rods w/balls; Big Little books; bridge lamp; Hummer chicken & flat bull windmill weights; brass telescope; Halloween noise makers; copper boiler; blue & white granite pan; 8 steering wheel spinners; assortment of other collectables

Note: This is a very quality one individual auction, there are many unusual pieces. They have collected for many years. Both days will be very large. Check our web site for pictures at www.thummelauction.com.

Auction Conducted By: THUMMEL REAL ESTATE & AUCTION LLC
785-738-0067 or 785-738-5933

HERINGTON LIVESTOCK COMMISSION CO.

CATTLE SALE EVERY WEDNESDAY: 11:30 AM
SELL HOGS 1ST & 3RD
WEDNESDAY OF EVERY MONTH
SEPTEMBER 4, 2013

Steer & heifer calves sold steady to higher depending on quality and condition. Feeder steers & heifers sold steady on a active market. Cows sold steady. Bulls sold \$2 higher.

COWS		STEERS			
Hillsboro, hol	1465@84.00	Marion, 3 blk	360@185.00	Tampa, 57 mix	855@151.00
Council Grove, grey	1420@82.75	Salina, 9 mix	524@180.50	Hope, 62 mix	852@150.25
Junction City, rwf	1170@82.50	Alta Vista, 9 blk	536@178.00	Herington, 6 blk	820@149.25
Hillsboro, hol	1725@81.50	Marion, 37 blk	591@169.50	Herington, 11 mix	881@147.50
Junction City, rwf	1200@78.75	Salina, 2 blk	585@166.50	Herington, 4 mix	848@144.50
Junction City, rwf	1305@77.75	Ramona, 19 mix	601@164.10	Sold on Video Auction:	
Junction City, rwf	1355@76.25	Hillsboro, blk	570@158.50	HEIFERS	
Hillsboro, hol	1695@76.00	Marion, 26 mix	658@158.50	Alta Vista, 4 blk	529@162.00
Junction City, rwf	1280@75.75	Hillsboro, 6 mix	637@157.00	Ramona, 8 mix	515@157.00
Junction City, rwf	1395@75.00	Ramona, 9 mix	697@157.00	Ramona, 13 mix	619@152.35
Junction City, rwf	1240@72.75	Taft, CA, 4 red	686@157.00	Wilsey, 10 blk	645@152.00
BULLS		Lost Springs, 4 blk	663@155.00	Hillsboro, 3 blk	667@146.75
Alta Vista, blk	475@177.00	Florence, 72 mix	731@154.00	Alta Vista, 2 blk	603@146.00
Marion, red	1925@110.25	Herington, 11 mix	784@153.00	Hillsboro, 3 blk	740@143.00
White City, blk	1905@98.25	Marion, 17 mix	810@152.00	Herington, 18 blk	810@140.25
		Ramona, 121 mix	848@151.25	Hillsboro, 2 blk	855@138.00
				Marion, 35 mix	884@136.00

EARLY CONSIGNMENTS FOR SEPTEMBER 11:

- 12 mix steers and heifers, 500-600 lbs.
- 14 blk/bwf bulls, steers, and heifers, 450-550 lbs., spring shots
- 20 mix steers and heifers, 500-600 lbs., weaned
- 12 mix steers and heifers, 600-750 lbs.
- 60 mostly black steers, 850 lbs.
- 60 mix steers, 800-825 lbs., pending
- 61 mostly black steers, 800-825 lbs., pending

MORE CATTLE BY SALE TIME!

EARLY CONSIGNMENTS FOR SEPTEMBER 18:

- 60 mix steers, 825-850 lbs.
- 109 black steers, 875-925 lbs.
- 17 char-x steers, 875-925 lbs.

MORE CATTLE BY SALE TIME!

DON'T FORGET THE VIDEO AS AN OPTION TO MARKET YOUR CATTLE. VIEW OUR LIVE AUCTIONS AT LMAAUCTIONS.COM

Our Consignments can now be viewed after 12 Noon on Mondays by going to www.grassandgrain.com & logging onto the online Subscription.

Farmer's Cafe Now Open:
Tuesday, 11-7 • Wednesday, 6A-8P • Thursday, 6-2
785-258-2785

****Now Accepting Registration for Internet Bidding at LMAAUCTIONS.COM****

Many more consignments by sale time. Call in your consignments now for maximum advertising. For more information on any of these cattle, call Herington Livestock or Bill Mathias, 785-258-0102. SEE YOU AT THE SALE!

KFRM AM 550, Every Wed., 8:00 a.m.
Barn Phone 785-258-2205 *Fax No. 785-258-3766

IF YOU HAVE LIVESTOCK FOR SALE OR APPRAISAL, CALL COLLECT.

Bill Mathias, Manager • 785-258-0102

Gary Suderman - 913-837-6785

Bob Kickhafer • Cell 785-258-4188 Dave Bures - 402-766-3743

All New!
2013 GMC Sierra 2500 SLE
Crew Cab 4WD Short Bed V8



Stock# 4050N

MSRP \$44,145

Plus you can save up to \$6000* in rebates & discounts!

GMC **GM Pro Grade Protection:**
2 YR / 24,000 miles of Scheduled Maintenance
3 YR / 36,000 mile Bumper to Bumper Warranty
5 YR / 100,000 mile Powertrain Warranty



BENNETT
BUICK GMC

Free 2 Years Scheduled Maintenance on all New 2013 GMC Sierra 1500!

2013 Buick LaCrosse 1SL
Leather V6 AWD
Stock #3064 \$38,385



Plus \$1500 Cash Back or 0.0% APR

2013 models are going fast!
Get yours while the rebates are still available!



2013 Buick LaCrosse Premium V6 FWD
Stock #3065 \$42,490

Plus \$1500 Cash Back or 0.0% APR

All New Sonoma Red!
2013 GMC Sierra 1500 Work Truck
Regular Cab 4WD Standard Bed V8



Stock #4089

MSRP \$32,339

Plus you can save up to \$6000* in rebates & discounts!

GMC **GM Pro Grade Protection:**
2 YR / 24,000 miles of Scheduled Maintenance
3 YR / 36,000 mile Bumper to Bumper Warranty
5 YR / 100,000 mile Powertrain Warranty

651 S. Ohio - Salina, Kansas 1-800-569-5653 bennettbuickgmc.com

Farmers & Ranchers

AUCTIONS EVERY MONDAY & THURSDAY

Selling Hogs & Cattle every Monday



DON'T FORGET
FALL CLASSIC CATALOG
HORSE SALE
SATURDAY, OCTOBER 12TH
Starting at 10:00 A.M.



16th ANNUAL COLT AND YEARLING SALE
SUNDAY, OCTOBER 13TH
Starting at 10:00 A.M.

Receipts for the week totaled 1,495 cattle. No hogs to report as we had no sale on Monday.

STEERS		11 blk	Clay Center	695@159.50			
300-400	\$203.00-\$210.50	6 blk	Little River	778@159.50			
400-500	\$186.00-\$194.00	124 mix	Carlton	765@158.50			
500-600	\$178.00-\$186.50	3 blk	Ada	762@158.00			
600-700	\$162.00-\$170.50	4 bwf	Glasco	726@157.50			
700-800	\$157.00-\$165.00	19 mix	Inman	759@156.75			
800-900	\$146.00-\$154.50	6 blk	Randolph	754@156.50			
900-1000	\$138.00-\$147.00	4 mix	Ada	775@155.00			
HEIFERS		2 blk	Wilsey	810@154.50			
300-400	\$170.00-\$179.00	2 blk	Durham	780@154.50			
400-500	\$165.00-\$173.00	59 blk	White City	829@154.50			
500-600	\$160.00-\$168.00	59 blk	White City	835@154.50			
600-700	\$150.00-\$157.00	12 blk	Marion	832@154.10			
700-800	\$140.00-\$151.25	5 mix	Tampa	727@153.50			
800-900	\$136.00-\$146.60	35 blk	Minneapolis	800@153.25			
900-1000	\$130.00-\$137.00	31 mix	Hope	722@153.25			
STEERS		18 mix	Ada	856@153.00			
4 blk	Hutchinson	4 blk	Galva	824@153.00			
2 blk	Meade	51 mix	Ada	878@152.85			
3 blk	Windom	15 mix	Lindsborg	862@152.50			
2 blk	Canton	56 mix	Little River	887@152.10			
4 blk	Brookville	57 mix	Enterprise	886@152.00			
5 blk	Hutchinson	5 mix	Lincoln	864@151.75			
4 blk	Windom	3 bwf	Glasco	827@151.50			
1 blk	Hutchinson	61 mix	Bennington	886@148.00			
1 blk	Tampa	1 bwf	Lindsborg	815@147.00			
10 blk	Brookville	22 blk	Minneapolis	902@147.00			
2 bwf	Randolph	5 blk	Clay Center	813@146.50			
3 bwf	Randolph	2 mix	Minneapolis	808@146.00			
5 blk	Canton	3 blk	Randolph	863@144.00			
2 blk	Clay Center	6 blk	Randolph	912@142.25			
10 mix	Lindsborg	4 blk	Ada	960@135.00			
3 blk	Galva	1 blk	Clay Center	1005@131.00			
3 blk	Randolph	2 blk	Randolph	1025@130.00			
14 blk	Randolph	5 blk	Ellsworth	1054@130.00			
9 blk	Minneapolis	HEIFERS					
10 mix	Marion	3 mix	Randolph	367@179.00			
3 blk	Clafin	2 blk	Hutchinson	363@177.00			
23 blk	Lindsborg	4 blk	Meade	398@175.00			
15 mix	Randolph	1 bwf	Windom	355@174.00			
6 blk	Minneapolis	8 blk	Hutchinson	481@173.00			

Livestock Commission Co., Inc.

Salina, KANSAS

SALE BARN PHONE: 785-825-0211

MONDAY — HOGS & CATTLE

Hogs sell at 10:30 a.m. Cattle at 12:00 Noon. Selling calves and yearlings first, followed by Packer cows and bulls.

THURSDAY — CATTLE ONLY

Selling starts at 10:00 a.m. Consign your cattle as early as possible so we can get them highly advertised.

— AUCTIONEERS —
KYLE ELWOOD, GARREN WALROD & RUSTY TAYLOR

For a complete list of cattle for all sales check out our website at www.fandrlive.com



4 mix	Brookville	461@169.00	4 blk	Glasco	776@145.50
7 blk	Randolph	506@168.00	3 blk	Clay Center	755@145.00
1 blk	Canton	465@165.00	3 mix	Tampa	735@144.50
2 blk	Windom	538@163.00	19 blk	Minneapolis	728@144.50
2 blk	Canton	570@161.00	4 blk	Lincoln	874@143.50
5 blk	Salina	541@161.00	3 red	Salina	827@141.50
6 blk	Randolph	587@160.00	2 blk	Randolph	895@141.50
5 mix	Lindsborg	591@158.00	10 mix	Durham	855@140.50
10 mix	Randolph	591@157.50	14 mix	Durham	901@137.00
7 blk	Randolph	602@157.00	14 blk	Delphos	964@136.00
5 mix	Clay Center	612@155.50	1 blk	Salina	900@130.00
2 blk	Tampa	525@155.00	2 blk	Randolph	1140@122.00
2 mix	Brookville	595@155.00	COWS		
6 blk	Tampa	626@154.00	1 bwf	Abilene	1440@93.00
10 blk	Glasco	679@153.50	1 blk	Assaria	1535@90.00
1 bwf	Clafin	580@153.00	1 blk	Lorraine	1495@90.00
4 wf	Randolph	520@153.00	1 blk	Chapman	1285@89.00
9 mix	Clay Center	708@151.25	1 blk	Windom	1065@87.00
1 bwf	Assaria	600@151.00	5 blk	Hutchinson	1325@86.25
2 bwf	Lincoln	723@151.00	4 blk	Abilene	1146@86.00
23 mix	Lindsborg	703@149.25	1 blk	Chapman	1135@85.50
4 mix	Minneapolis	616@149.00	2 blk	Hutchinson	1423@85.25
17 mix	Randolph	661@149.00	1 blk	Abilene	1245@84.00
4 blk	Assaria	683@147.50	5 blk	Hutchinson	1261@82.00
13 blk	Randolph	697@147.00	2 blk	Hutchinson	1400@82.00
5 blk	Marion	843@146.60	BULLS		
13 mix	Wilsey	791@146.50	1 blk	Abilene	1785@108.00
21 mix	Minneapolis	797@146.25	1 blk	Abilene	1580@103.00
7 blk	Marion	741@146.00	1 wshp	Mayetta	1185@102.00
2 blk	Assaria	823@146.00	1 blk	Smolan	1965@100.00
14 blk	Lindsborg	814@145.75			

EARLY CONSIGNMENTS FOR THURSDAY, SEPTEMBER 12TH:
400 mostly blk strs, 800-900 lbs., off grass; 37 strs & hfrs, 650-800 lbs., home raised/long weaned; 105 mostly blk strs, 875-925 lbs., off grass; 29 strs & hfrs, 650-900 lbs., long weaned/home raised; 90 strs, 750-800 lbs.; 46 blk strs & hfrs, 400-500 lbs., worked/ vacc.; 46 cows; 62 strs, 75% black, 825-850 lbs.; 34 hfrs, 700 lbs.; 120 strs, 800-900 lbs.
PLUS MANY MORE BY SALE TIME!

IN STOCK TODAY:

- 6'8"x24 GR Gooseneck Stock Trailer
- 6'8"x20 GR Gooseneck Stock Trailer
- 6'8"x16 GR Gooseneck Stock Trailer Half Top
- Tripp Hopper Feeders
- Heavy Duty Round Bale Feeders

For Information or estimates, contact:

Mike Samples, Sale Mgr., Cell Phone 785-826-7884
Kyle Elwood, Asst. Sale Mgr., Cell Phone 785-493-2901

Jim Crowther
785-254-7385
Roxbury, KS

Don Long
785-531-0606
Ellsworth, KS

Kenny Briscoe
785-658-7386
Lincoln, KS

Kevin Henke
H: 785-732-6434, C: 785-565-3525
Agenda, KS

Cattle Sale Broadcast Live on www.cattleusa.com 1150 KSAL, Salina 6:45 AM —MON.FRI ***** 880 KRVN 8:40 AM — WED.-THURS. *****550AM KFRM - 8:00 am, Wed.-Thurs.

Check our listings each week on our website at www.fandrlive.com

CLASSIFIEDS

CLASSIFIED AD DEADLINE IS NOON SATURDAY

Although complete name, address and phone number need not appear in your ad, we must have this information for our records.

Name: _____ Phone #: _____

Address: _____ City: _____ State: _____ Zip: _____

WRITE YOUR AD HERE



RATES AND DISCOUNTS

FIGURE YOUR COST HERE:

RATE: 60¢ a word.

Number of words: _____ @ 60¢ each

Cost for one week: _____

Multiply one-week cost times number of weeks you want ad to run.

Run ad _____ consecutive weeks.

Category: _____

Cost for _____ weeks: _____

DISCOUNTS: (with cash or credit card orders only)
deduct 10% if ad runs 2 or 3 weeks;
deduct 25% if ad runs 4 weeks.

Less discounts: _____

TOTAL: \$ _____

PAY WITH (PLEASE CIRCLE ONE):

CHECK MASTERCARD VISA DISCOVER

Card No. _____ Exp. Date _____

V-Code _____ (required) last
3 digits (see sample: 567) located
on the back of your credit card on
the signature panel.

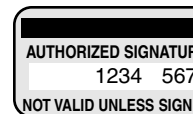

Signature: _____

CLASSIFICATIONS

CATTLE	GOAT
SWINE	SHEEP
HORSES	POULTRY
FERTILIZER	TRAILERS
FEED & SEED	MACHINERY
AUTOMOTIVE	EMPLOYMENT
REAL ESTATE	ANTIQUES
SERVICES	PASTURE
IRRIGATION	WANTED
HARVESTING	PETS
LIVESTOCK OTHER	
LIVESTOCK EQUIPMENT	
BUILDINGS-BUILDING MATERIALS	
BINS - DRYERS - VACS	
MOBILE HOMES	
SPRAY EQUIPMENT	
BUSINESS OPPORTUNITIES	
WELDING	
MISCELLANEOUS	

REMINDERS

- Please notify us of any errors at once. We cannot be responsible beyond the first insertion.
- NO REFUNDS!
- BY PHONE: Ads not accompanied by payment have \$1.00 billing charge added, and discounts are not available.



Four Ways To Place Your Ad

CALL: 877-537-3816 TOLL-FREE OR 785-539-7558

MAIL TO: AG PRESS, Box 1009, Manhattan, Kansas 66505

FAX: 785-539-2679

ONLINE: www.grassandgrain.com



CATTLE

POLLED HEREFORD BULLS

Bred for Complete
Performance

- Growth
 - Muscle
 - Maternal
 - Disposition
- Fertility Tested and
Guaranteed

DETTKE FARMS

Call:
ANDY DETTKE
Marysville, KS
785-268-0423
785-562-6257 Brian

CATTLE

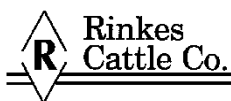

REGISTERED ANGUS
BULLS

Spring Yearlings
& Fall Yearlings

Sires by In Focus, Final
Answer, Pendleton Image
Maker, KCF Bennett Index

Performance Records
Available

HOLTON, KANSAS

785-364-3517 Hm
785-845-5272 Cell
785-817-2328 Cell

CATTLE



"The Commercial Man's Kind"

Excellent
selection of
Polled Hereford
Yearling & 2 year
old Bulls

Sires Include:

- Rib Eye • Feltons Legend
- Progress • Revolution

Ready to go to work for you
-Fertility Tested and Delivered-

Valek Farms

Mick: 785-732-6637

Cell: 785-527-1049

Bill: 785-527-1033

CATTLE

RED ANGUS GELBIEH BULLS

Full Brothers
Volume Discounts

Large frame, low birth weight,
fertility tested

- Guaranteed & Delivered •
- Add meat, muscle, growth.

Heifers also available.

MIKE and BOB FEIGHT
CLYDE, KANSAS

785-243-4973

785-614-1368

785-446-3729

HEREFORD BULLS



Good bulls with balanced
EPD's, practical development,
good disposition & eye appeal.

Oleen Cattle Co.

Falun, KS

GLENN

785-668-2368

CHUCK

785-668-2454

J & S Ranch Red Devon Cattle



- Bulls
- Heifers
- Semen

FOR SALE
Jim & Sandy Brashears
rubyreds111@yahoo.com
11035 S. Waverly St.
Olathe, KS 66061
913-909-1347

35 FALL BRED black heifers,
start calving Sept. 15 for 60
days, 1100-1200 lbs.
785-650-4244.

TO PLACE YOUR AD CALL
785-539-7558

CATTLE

REGISTERED YEARLING red
Angus and SimAngus bulls and
heifers. Homeraised & gentle.
Rick Tanner. 785-640-2941,
evenings.

6 YEARLING heifers red/ black
Angus, grass genetics/ finish
program. www.janzenfamily-farms.com. 316-799-2670.

IRVINE RANCH

ANNUAL
PRODUCTION SALE

NOVEMBER 2nd, 2013

SATURDAY • 1:00 PM

At the Ranch

3370 Casement Rd
Manhattan, KS

Selling:
• 40 Simmental & SimAngus
Bulls
Breed Leading \$ Index Values
• 20 Fall Cow/ Calf Pairs
Registered,
Young & Productive
• 10 Commercial Open
Heifers

www.IrvineRanchGenetics.com

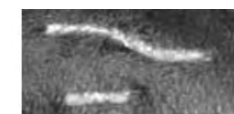

(785) 313-7473

johngrivine@sbcglobal.net

Polled Herefords

Balanced EPD's, quality, and
good disposition bulls, females
and steers.

Dave Stump
Blue Rapids, KS



Home of the Round Barn

(785) 363-7410

(785) 556-0124

Visit us at

SpringhillHerefords.com

A Gold TPR Breeder

GRASS & GRAIN

CATTLE



Complete & Total
Red Angus
Dispersal

250 HEAD SELL
MONDAY, SEPT. 16
12:00 Noon

Mo-Kan Livestock Market
Passaic, MO

To request a catalog call:
Kurt Schwarz
660-424-3422
jkcattleco@hotmail.com
www.jkcattleco.com
The sale will be broadcast live
on the internet- DVAuction

REGISTERED RED Angus bull,
birthdate 3/8/11. Excellent dis-
position and trustworthy, low
birth weight for heifers. \$2,550.
620-726-5643

GRAHAM SCHOOL
Graham School for livestock
men and women. We special-
ize in teaching pregnancy
check, artificial insemination,
herd health, calf delivery and
many other subjects.

DATES FOR 2013
OCT 14-18
NOV 11-15
DEC 9-13



For more information,
call or write:
Dept. GG, Graham School
641 West Hwy. 31
Garnett, KS 66032
785-448-3119
www.grahamschool.com

GRASS & GRAIN
785-539-7558

Bull & Female Sale
SAT., MARCH 8
2014



MILL BRAE RANCH

Mark Nikkel, Managing Partner
Maple Hill, Kansas
785-256-4327
millbraeranch.com

OHLD•ADVANTAGE FOCUS ON FEMALES FIRST EDITION

NOVEMBER 9TH, 2013
1 PM
Washington Co. Livestock
100 head of
Angus, SimAngus,
Maine/Angus females



TERRY OHLDE

785-747-6554

tohlde62@gmail.com



Kay Dee Feed Company,
America's largest independent
manufacturer of mineral and
protein supplements, is seek-
ing expansion in your area.
Please contact us for informa-
tion on how to distribute Kay
Dee products.

Call 800-831-4815
or email
customersupport@kay-flo.com



23 ANGUS BULLS
For Sale by Private Treaty

Featured Sires: Plainsman,
Rito 6EM6, Maverick, Magni-
tude.

Performance Tested; Fertility
Tested; Fully Guaranteed;;
Free Delivery in KS & NE.

Volume Discounts
See Price List at:

www.WolfCreekAngus.com

LURAY, KANSAS

785-698-2225

BLACK ANGUS POLLED HEREFORD BULLS

Full Brothers
Volume Discounts

Large frame, low birth weight,
fertility tested

- Guaranteed & Delivered •
- Add meat, muscle, growth.

Heifers also available.

MIKE and BOB FEIGHT
CLYDE, KANSAS

785-614-1368

785-243-4973

785-446-3729

PRIVATE TREATY steer sale,
October 5. Bids open up at 8am
close at 6pm. Selling many ma-
ternal sib to Kansas State class
winners and Missouri State Fair
winners. Pictures updated on
Facebook, Ohlde Brothers
785-541-1088

125 FALL Angus heifers
weighing 1100 lbs, pelvic
checked. 80 4-5 year old angus
cows, due in September & Octo-
ber. View on website at clovian-
farms.com. 785-418-2983.

GRASS & GRAIN DIRECTORY

AUCTIONEERS



GANNON REAL ESTATE & AUCTIONS

VERN GANNON, CAI
Broker/Auctioneer
Manhattan, Kansas 66502
785-539-2316
785-537-9003
www.gannonauctions.com
The Experienced Sound In Selling

Online Bidding Powered By
AuctionTime.com

CALL FOR ALL YOUR ...
* Construction * Farm
* Truck * Trailer &
Attachments Listings!

Jim Hoobler Auction Company

719-989-1530
719-742-5496
email: pegjimah@msn.com

purple wave
auction

BUY & SELL

Ag Equipment
Const. Equipment
& Vehicles
1.866.608.9283
purplewave.com



STEVE MURRAY Broker/Auctioneer MURRAY

AUCTION & REALTY
Real Estate - Farm - Household
785-556-4354
murrayrealtyandauction@yahoo.com
www.murrayauctionandrealty.com



ARMSBID.COM
Kull's Old Town
Station invites con-
signments for our
Spring, Summer &
Fall Auctions. If you
have 1 or 1,000, we'd like to talk to you.

We will also buy collections or
individual guns.
Dan@ArmsBid.com or
785-862-8800 • 800-466-5516
Topeka, Kansas

JEFF RUCKERT,
SALES AGENT/AUCTIONEER
2708 Amherst Ave
Manhattan, KS
785-565-8293
www.ruckertrealty.com



**United
Country**

Ruckert Realty & Auction
Homes, Farms, Ranches, Land,
Auctions & Recreational Property

**YOUR AD
COULD BE HERE!
GRASS & GRAIN
785-539-7558**

HALDEMAN WELL DRILLING & PUMP SERVICE



WELL DRILLING
COMPLETE PUMP SERVICE
SOLAR PUMPS
MANHATTAN, KS
Day or Night
785-539-9295



Abilene, KS
Toll Free 1-800-536-2348

"DON'T GO TARPLESS"
www.hoovertarpsales.com
GENUINE SHUR-LOK
NOTHING LESS!
FAX 785-598-2282



CARY'S
TREE SHEARING
Custom Pasture Shearing
Skid Loader Work
785-632-3612
Leave Message

Custom Manure
Hauling & Spreading
Big to Small Jobs!
Chore-Boyz Services
913-636-1099

KCAT Tree Service, LLC
• Tree Removal & Trimming
• Reasonable Rates
• FREE Estimates • Insured
Ken Honig:
785-305-0295

Blue Valley Drilling, Inc.
Water Well Drilling & Service
Family Business Over 70 Years!
CONTACT ERIC STRADER
785-363-7353

**D. ROCHE
FENCING
INC.**
QUALITY BUILT FENCES
DON ROCHE
785-292-4271
FRANKFORT, KS

Coaltrain
Insulation /
Cellulose / Foam

Free Estimates
Rick Johnson, Owner
785-456-4301
Wamego, KS 66547
(Toll Free) 877-456-7836

CATTLE



Commercial Angus Females Sell

At the 9th Annual
Gardiner Angus Ranch Fall
Bull Sale & "Profit Proven"
Female Sale
Monday, Sept. 30, 2013
10 a.m. • Ashland, KS
• 110 Bred Comm. Angus
Heifers (genomic tested with
GeneMax)
• 350 Head "Profit Proven"
GAR-Influenced Comm.
Angus Females (Including
125 3N1s (2 yr. olds) & 135
Bred Heifers. Most sired by &
bred to GAR sires or sons of
GAR sires.)
Also selling:
• 285 Angus Bulls
• 25 Bred Registered
Angus Heifers

Mark Gardiner 620.635.5095
gar@ucom.net
Visit GardinerAngus.com for
video of sale offering, sale
book & sale updates.



QUALITY ANGUS,
RED ANGUS AND
CHAROLAIS
BULLS FOR SALE
• Loaded with convenience
• Super Dispositions
• Balanced Multiple trait
selection
• 20 month old bulls
• Representative of the
quality cattlemen have come
to expect from one of the
most progressive
and fastest growing
programs in the country.

• Your Private Treaty Head-
quarters. No Pressure. No
Politics. All cattle are sold by
private treaty only .Come visit
us and together, we'll invest
the time necessary to identify
the right bull(s) that best fit
your program and help you
gain a competitive edge.

Thank you to all of our custom-
ers/friends for giving us the op-
portunity to EARN your busi-
ness. With your input, we will
continue to work hard to pro-
vide the best Angus, Red An-
gus and Charolais genetics to
fit your program and help you
gain a competitive edge.

Please visit our website:
www.HARMSRANCH.com
for a listing of bulls
currently for sale!

HARMS PLAINVIEW RANCH

Mark & Kim Harms
2528 250th Street
Lincolnville, KS 66858
Email: hprbulls@tctelco.net
620-924-5544
Mark's Cell:
620-382-6388
Like us on Facebook



18 months, 2 year olds
REGISTERED
ANGUS BULLS
AI Sires, semen checked and
ready to go!
David J. & Doris,
Dustin & Daren Ronnebaum
785-294-1511

Place
your
Classified
Ad
ONLINE
today
at:
**GRASS
&
GRAIN**
grassandgrain.com

CATTLE

ANGUS & SIMMENTAL-ANGUS BULLS



- Priced for the Commercial
Cattleman
- Yearlings & 2 yr. olds with
calving ease & growth
- Excellent Selection with Vol-
ume Discounts
- Performance Data Available
- Good Maternal Traits

Huninghake Angus

FRANKFORT, KS
Leo Huninghake
785-292-4537
Cell: 785-556-2648

POLLED HEREFORD BULLS

Calving ease, good growth
and disposition
Semen tested, poured,
vaccinated

Delivery available
785-865-3444

Flory
Polled Herefords

SWINE

BOARS & GILTS Duroc, Chester, York, Hamp, & Hamp/Duroc

SLEICHTER DUROC FARM

ABILENE, KS
785-263-1898 785-479-6694

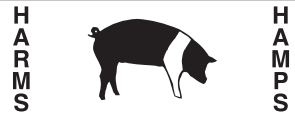

GALEN & ROBERTA HARMS
Whitewater, KS 316-799-2382

SWINE EQUIPMENT

Buildings — Ventilation
Flooring — Feeders
Waterers — Heaters
Crates — Nursery Equip.

K & N Swine Systems

RICK HENRY
785-336-2130
SENECA, KANSAS

HORSES

HORSE SALE
Every Monday Night
6:30 p.m. with Tack



Campbell's Sale Barn
Linwood, Kansas
913-723-3661 913-724-1403

CATALOG
HORSE SALE
Saturday,
September 14
1:00 pm Sharp!
Central Livestock
South Hutchinson
Tack Sale 10:00 AM
Open Horse Sale

Following Catalog Sale
Catalog Deadline:
September 9th
Fax catalog info to:
620-662-3390
Contact: Randy Smith
620-200-7971 or
SALE BARN 620-662-3371

BUYER FOR all types of
horses. 785-556-5740.

GOAT

MEAT GOAT Boers for sale:
big boned, heavy muscled
bucks sired by DCW Outkast
Warrior "Ennobled". Ready for
heavy service, \$350 to \$750.
mulberry Meadows@yahoo.com.
785-577-7810.
www.ksmmbuers.com.

SHEEP

150 FALL BRED ewes from
Jan- Feb. bred, 1 yr. old to sol-
ids. 785-258-4240.

Register Southdown and Dor-
set Rams for sale. Call Joe at
620-794-4390

LIVESTOCK EQUIPMENT



Circle S Manufacturing
Hydraulic Chutes
continuous fencing
panels and gates

Phone:
620-924-5231
Cell: 620-381-1056
Lincolnville, KS 66858



Portable Corral 785-263-3436
Introducing our New Rawhide
Processor by John McDonald
Used Rawhides for sale also
www.rawhideportablecorral.com



Continuous Fencing,
Guaranteed Gates,
Portable Working Equipment,
Wrangler Portable Corral,
EZMT Cattle Feeders,
Bova- Hold Squeeze Chute.
For our complete line of live-
stock handling equipment
check out our website at
www.linnpost.com
Linn, KS: 800-526-0993
Creighton, NE: 800-638-4036

HOLD 'EM Fence Company-
barbed wire, welded continuous
fence, pipe, custom tubs, gates,
alleyways. Cell 785-313-4552,
home 785-499-5454.

FEED & SEED

SMALL SQUARE Third cutting
alfalfa bales wire tied, excellent
quality. 785-249-9675.

4x6 BIG ROUND Bales - Net
Wrap 2013 Brome, Put up
Mid-June dry and with seed on.
Asking \$110/Ton. Please call
(day) 785-580-9272, (evening)
785-935-2138 if interested.

FEYH FARM SEED CO
ALMA, KANSAS
Producer and processor of
native prairie grass seed &
wildflowers
866-765-3415
785-765-4681 Fax
nativeseed@feyhfarmseed.com
"FOR ALL YOUR SEED
NEEDS"

Cattle & Hog Feed

WHEAT MIDLINGS
Pelletized, crude protein not
less than 14.5%. Call for pric-
ing.

WESTERN STAR MILL
Division of ADM - Salina, KS
1-800-649-1541 (Kansas)

2013 GOOD QUALITY Brome
Selling by the ton. Delivery op-
tions available or you pick up.
Please call 785-587-7622.

HEDVILLE GRAIN & FEED

CATTLEMEN WE HAVE
SOME END OF GRASS
SEASON SPECIALS:

POWERGAIN 12-3/ CTC
MINERAL \$16/ PER BAG.
BULK RANGE CUBES \$275/
PER TON.

BAGGED RANGE CUBE
\$9.50/ PER BAG.

35% PROTEIN TUBS- 4 FOR
\$92/ PER TUB
OR \$97 PER TUB
Give us a call at
785-823-2401

QUALITY BROME hay 4x6 net
wrapped, will load.
785-979-2411. No Sunday calls.

1863 SEED wheat. Bill Garri-
son, Miltonvale. 785-427-7613.

FEED & SEED

BIN RUN RYE, 95% germina-
tion, \$17/ per hundred.
620-366-1243.

TRITICALE SEED for sale. Call
Brock Baker. 316-249-1907.

CLEAN QUALITY prairie hay
sprayed for weeds put up dry,
1300 lbs. net wrapped bales,
\$65/each, 350 bales. Will load.
North of Lillis. 785-292-3185.
785-292-4774.

BIG ROUND bales CRP, net
wrapped. 785-799-5593.

CERTIFIED 1863, Everest,
Fuller & Registered 2137.
Duane Johnson. 785-227-2519.

BROME HAY. Tested. 1175#
net wrapped bales. 600 avail-
able. Located@ Johnson co KS.
Contact Dennis@
913-981-3370.

400 NET WRAP round bales
straw. 785-258-4240.

CERTIFIED 1863 wheat, Ever-
est Karl 92. 785-293-5614.
785-485-2319.

LITTLE BLUESTEM seed
wanted standing this fall for
seed combining. Large fields
over 160 acres, 240 is good.
Wabunsee Seed.
785-449-7200.

BROME SEED. Combine run.
State tested. 95% germ. No
noxious weeds. Sacked \$1.75
per pound. Volume discount.
Fouts Farms Basehor, KS.
913-724-1705- 913-244-0891
cell0.

WANTED DAMAGED GRAIN

We pay top dollar for
damaged grain. Trucks and
vac's available. Immediate
response anywhere.

Pruess
Elevator, Inc
1-800-828-6642

BROME GRASS SEED
Cleaned, bagged, tested. White-
water \$1.50/ lb. 316-799-2024
316-727-0845.

Good quality Prairie Hay, wire
tied 60lb Square bales, \$4.00/
bale, 1500 available.
785-224-1178 or 785-654-3556

CHOICE ALFALFA large
square bales, 1st cutting, \$275/
per ton. 620-256-6205.

BROME SEED, bin run, very
clean, \$1.00/ lb. bulk, \$1.25/ lb.
bagged. PH: 785-364-6629.

PRAIRIE HAY for sale, 1500 lb
bales. 620-437-6816.

SMALL SQUARE Straw wire
tied bales for sale.
785-249-9675.

SMALL SQUARE Second cut-
ting alfalfa bales wire tied.
785-249-9675.

ELBON RYE
NORTHERN RYE
TRI-CALE TRITICALE
TRICALE BEARDLESS
TRITICALE

TILLAGE RADISHES
Spring Creek Ag
Products, Inc
800-432-5672
Delivery Available

PRAIRIE, BROME, Sudan Hay,
Tested, Net Wrap, Large
Rounds, Liberty, Nebraska,
402-730-3643 or 402-865-4050

DAMAGED GRAIN WANTED STATEWIDE

We buy damaged grain,
any condition-wet or dry-
including damaged silo corn.

TOP DOLLAR!
We have vacs and trucks.
CALL HEIDI OR GARTON
NORTHERN AG
SERVICE, INC.
800-205-5751

FOR SALE: hay large round
bales mixed grass. Brome, na-
tive, and Fescue, \$50/ a bale.
Located near Garnett.
913-626-8142.

BULK CERTIFIED WHEAT SEED

Best Seed, Best Prices.
Semi loads our speciality!
Treating available.
Solomon Rapids Seed
Beloit 785-738-5134
Osborne 785-346-2104

Call us for:
Catalogs
Sale Flyers
Magazines
Calendars
Brochures
Books
Newspapers
Ask for Marlin

AG PRESS



785-539-7558

FEED & SEED

2013 BROME Seed, Cleaned,
Bagged, State Tested, 96%
Germination 1.50 LB.
785-761-7900.

RYE SEED for Sale.
913-879-2462 or 913-238-6716

TIFFANY CATTLE CO. is currently buying high moisture corn for 2013 harvest season. Call Shane, 785-466-6529 for details.

NET WRAPPED Prairie hay big round bales for sale. 785-843-4300.

SMALL SQUARES of brome, prairie, alfalfa, fescue. North of St. Mary's. 785-437-6637.

23 ALFALFA bales, 1400# @ \$200/T; 80 + alfalfa bales, good grinding hay @ \$175/T. 785-456-4060. 785-889-4708.

CEREAL RYE for cover crop/ grazing, cleaned, bulk or mini bulk, germination tested. 620-343-7080.

PASTURE

PASTURE WANTED for 50 cows for 2014 & beyond. Randolph area. 785-556-5906.

GENTLEMAN FARMER needs winter pasture grass finished cattle for 50 head (max). Proximity to Highway 56 & 59 in Douglas County would be great. Please email Nick at etap00@gmail.com or cell, 917-882-8653.

WANTED: PASTURE to rent, 2014 and beyond, within 60 miles of Allen Kansas. References available. 402-750-7265.

AUTOMOTIVE

2008 Dodge Quad 1 ton 4x4 diesel
2008 Jeep Grand Cherokee
2008 KIA Spectra
2007 Honda Odyssey
2006 Dodge crew cab 1 ton, diesel, 4x4, 6 spd.
2006 Chevy 4x4
2006 Chrysler Town & Country
2006 Chevy Uplander
2006 Hyundai Santa Fe
2005 Chevy diesel crew cab 4x4
2004 Chevy Silverado x-cab
2003 Ford Explorer Sport 72K

B. C. Motors

902 E. Trapp
Herington, KS 67449
785-258-2818



2002 FL 70 Freightliner with 300 Oswalt \$33,750.00
Several Daycabs available
Feed Mixers and Manure Spreaders
Kuhn Knight, new & used



Belleville, KS
800-536-2293



Hutchinson, Kansas
Hillsboro, Kansas

'11 Ford F-250 crew 4x4, Lariat, diesel, auto, loaded, 49K

'11 Chevy Silverado 2500 HD LT crew 4x4, V-8, auto, 27K

'10 Ford F-250 crew XL 4x4, LB, V-10, auto, nice, 64K

'09 GMC Sierra 2500 HD crew 4x4, V-8, auto, 65K

'08 GMC Sierra 2500 HD crew 4x4, diesel, auto, 66K

'01 Ford F-250 crew XL 4x4, diesel, auto, nice, 181K

Ask For Kris Hanschu
khanschu@midwaymotors.com
620-755-2824

1989 CHEVY Silverado 1 ton 4x4, ext. cab, 454 engine, bed liner, 152,000 miles, no rust or dents, asking \$5,995. Contact 785-617-0735.

2004 4 door F150 Lariat 4X4. 90K, heated seats, edge programmer, navigation, bed liner. \$16,000. 785-410-2203.

AUTOMOTIVE

JEEP J10 1984. 120K miles. Overhauled V8. Jeep collector? \$6,000. 785- 650-7107.



RUST FREE TRUCKS

- DAYCAB TRACTORS
- CHASSIS

Heald Truck Sales

704 NE Hwy. 24
TOPEKA, KANSAS 66608
785-235-5604
PRICES & PHOTOS @
www.healdtrucksales.com



salinapowersports.com
PARTS * SALES * SERVICE
For all major brands including:

Suzuki, Honda, Yamaha,
Kawasaki, Polaris,
Arctic Cat, Can Am

Cheapest prices in Kansas
on Hustler, Big Dog,
and Walker

We won't be undersold.
Call for current Inventory

785-823-7297

1999 FORD F550 4X4 with Hydrabed, well maintained, nice, 116,000 miles. Gary Johnson, Dwight 785- 466-1811.

REAL ESTATE

REAL ESTATE FOR SALE

160 Acres w/ 100 Acres pasture, pond and 56 Acres terraced cropland. Rep. Co., KS Southwest of Agenda other land in Rep. Co., Ks.

Larry Lagasse Auctions
& Real Estate
Concordia, KS

Larry Lance
785-243-3270 785-262-1185

160 ACRES Wabaunsee Co. available for annual lease, excellent for deer and turkey. Preferred but not limited to bow hunters. 785-806-2336.



FRONTIER
FARM CREDIT
Side-By-Side. Season-By-Season.

For financial strength,
competitive rates and terms
as flexible as the way you
operate, count on Frontier
Farm Credit.

Baldwin, KS 866-268-2900
Emporia, KS 800-320-8391
Hiawatha, KS 800-699-3521
Manhattan, KS 800-874-2474
Marysville, KS 800-475-2371
Parsons, KS 800-741-2990
www.frontierfarmcredit.com

FOR RENT OAKHILL ESTATES

LUXURY 1 & 2 BDRM APTS.

Private Balconies and Patios
Woodburning Fireplace

Ceiling Fans
Gas Heat/AC

Exclusive area in Wamego
1-888-537-9064



Looking for an auction bill,
hay prices or farm news?
Subscribe to:

GRASS & GRAIN

Call 785-539-7558
or visit us ONLINE at
www.grassandgrain.com

REAL ESTATE

PRICE ADJUSTED! ALTA VISTA AREA

10+/- acres country place.
4BR/3BA. Remodeled ranch
house. 36x63 metal bldg. includes 18x36 insulated shop area w/12x12 door. Pipe corals. Lovely setting w/trees.

\$272,500

or

House and 156 acres
\$535,000.

BIG PRICE REDUCTION!
Off Flush Rd. 2+ acres. 10,862 sq. ft. Metal bldg. 3 phase wiring, heated, AC, well insulated. 12" ceilings.

\$350,000

WANTED:
I have a buyer for 80-160 +/- acres of pasture land in Pottawatomie Co.

Call
Dolly Anderson, Broker
785-532-8801
www.DollyAnderson.com

G&A REAL ESTATE
Manhattan, Kansas



Subscribe
today at
785-539-7558
or online at
grassandgrain.com

- Classifieds
- Our Daily Bread
- Baxter Black
- Yard & Garden Tips
- Auction Listings
- Special Issues



Hunting Country
Real Estate LLC
Serving Kansas,
Oklahoma, Texas, Iowa,
Nebraska, Colorado,
Missouri and Florida

Private Sales & Auction Service
www.HuntingCountry.net

IA and NE
712-644-3955

OK-KS-MO-CO-FL
580-327-7889

Texas
830-755-5200



**Please Call Us To
Sell or Lease
Your Oil & Gas
Minerals**

www.mineralmarketing.com

HORIZON

FARM & RANCH REALTY, LLC

1-888-825-1199

www.horizonfarmranch.com

New Listing! 80 Ac +/- S of Abilene 17 mi, half beans/half CRP exp in Oct. Call Brad!

72 Ac +/- Tillable 3 mi. SW of Lindsborg on the blacktop (Shawnee Rd.) Minerals go with it! Call Ray!

80 Ac +/- CRP and hay meadow. Excellent tillable potential. 3 W of Oakhill on the blacktop. Call Tim!

236 Ac +/- Prime Development Property located in Junction City's most rapidly growing area! Seller is a Kansas licensed real estate agent. Call Ray!

80 Ac +/- NW of Talmage. CRP with excellent tillable potential. Call Brad!

155 Ac +/- SW of Hope. New home, 40 ac timber, balance in creek bottom tillable. Call Brad!

RURAL HOMES & LOTS

Nice Country home with outbuildings on 20 ac +/- 3 mi E of Barnard. Call Tim!

Very nice custom built home. 711 N Lincoln Bennington, KS. 4 bd, 3 bath, custom kitchen, vaulted ceilings, large lot. Call Ray!

Newer, well cared for 3 bdrm, 2 7bath home with 24x24 garage in Hope. Cheaper than renting! Call Ty!

UPCOMING AUCTIONS:

November 6th: 80 Ac +/- pasture SW of Enterprise. 2 wells, 2 ponds, new fence, possible bldg. sites. More info to follow.

RECENT SALES & UNDER CONTRACT

Two Story country home on 55 Ac +/- 7 Mi E of Salina. **SOLD!**

Bldg. Lot in The Big Valley Addition. **SOLD!**

240 Ac +/- Exp CRP NE of Minneapolis. **SOLD!**

120 Ac +/- Tillable/Hay Meadow SW of Tescott. **SOLD!**

**Auctions *Private Treaty Sales *Value Assessments*

For more info visit our website or contact one of our agents!

Ray Swearingen...785.452.8498

Brad Budden...785.280.0915

Billy Randle...785.479.1152

Tim Hamm...785.630.0245

Steve Burr...785.826.0103

Calvin Carlson...785.819.1480

Ty Bryant...785.366.0261

REAL ESTATE

FARM & RANCH

Saline Co.- 20 Acres m/l. Custom Built Home. Morton Building w horse stalls. Stocked Pond. Chris Rost. 493-2476.

Ottawa Co.- 118 Acres m/l all native grass. 2 ponds. Great Building Sites. Chris Rost. 493-2476.

Beverly-6.5 Acres m/l. 2 Story home. Morton Bldg w/ concrete floor. Other outbldgs. Chris Rost 493-2476.

Ottawa Co.- 27 Acres m/l. 3 bdrm, 2 bath home. Machine shed w/shop. Fenced pasture. Pond. Chris Rost, 493-2476.

Clay Co.- 5 Acres m/l. Newer Ranch home. Main flr. Laundry. Low exterior maintenance. Chris Rost, 493-2476.

Ellsworth Co.- 52.4 Acres m/l. Excellent hunting, live spring, expired CRP, timber, hay meadow. Chris Rost, 493-2476.

Saline Co.- 5.8 Acres m/l. Newer 5 bdrm home. Walkout basement. Plenty of trees & wildlife. Amber Renfro, 820-7472.

Saline Co.- 5.4 Acres m/l. Newer 3015 Sq.Ft Home. 3 Car Garage. Detached Office & Shed. 2 Shared Ponds. Call Nancy 822-1960.

Saline Co.- 8 acres m/l with brome grass. 2 Story 6 Bdrm home. Several Outbuildings. Chris Rost 493-2476.

Saline Co.- 10.17 acres m/l building site. Call Linda Redding, 826-0125.

Saline Co.- 10 Acres m/l rural water hook up included. Linda Redding 826-0125

Farm & Ranch Division Of:



Antrim-Piper
Wenger Realtors®

631 E Crawford Salina, KS
www.cbsalina.com
1-800-276-3641

© 2008 Coldwell Banker Real Estate, L.L.C. All Rights Reserved.
Coldwell Banker® is a registered trademark licensed to Coldwell Banker Real Estate, L.L.C. An Equal Opportunity Company. Equal Housing Opportunity.

TRAILERS

1987 CMC Trlr, end dump,
39'X60"X102", good cond.,
\$15,000. 785- 479-6605.

GRASS & GRAIN

TRAILERS

HILLSBORO
New 24' & 26' GN Alum stock
Enduras
04 EBY 24' alum stock
90 WW 3 horse bp

**AUSTIN
TRAILERS LLC**
2560 Pillsbury Dr.
Manhattan, Kansas
785-539-3925



**LIVESTOCK & HORSE
TRAILERS**

FLATBED TRAILERS
• 1-800-526-0939 •

www.circle-dtrailers.com

WANTED TO buy: Short grain trailers or pup trailers, ag hoppers preferred. 785-562-6096.

RETIREMENT SALE: 1998 International 9400 truck; 3 Cornhusker hopper trailers. Call 785-944-3695 for details.

Trailers 4 U

Gooseneck tandem dual flatbed trailers, new & used
Merritt Gooseneck aluminum stocks, 5'x10' & 6'x12' utility trailers, and Travelong trailers available

Check out trailers4u.com
for more information
Frankfort, KS
785-292-4166

2005 Travis Trlr. end dump,
40'X66"X102", sprd axle, exc. cond., \$35,000. 785- 479- 6605.

TRAVALONG TRAILERS

New & Used 31' & 25' flatbed
New & Used 20' & 24' stock
Used 16' BH stock, '08
Used 14' dump trailer
4 silage wagons
25' CIH 1010 header

VISSER TRAILER SALES

Herington, KS
785-258-2800



NEW STOCK, HORSE TRAILERS & FLATBEDS

**TRAILER REPAIR BRAKES,
LIGHTS, SAND BLAST,
PAINT WELD**

We Install Brake Controllers

USED TRAILERS

'92 Hearn 16' BH utility \$1,300
'11 Titan 30' GN flatbed \$7,600
'09 Titan 30' GN flatbed \$6,900
'04 Titan BH 16' utility ..\$3,100
4x4 factory BH enclosed ..\$225
5x9 1/2 home built BH utility

.....\$225
'98 Titan 24' GN Classic

.....\$4,700
'06 Merritt 24' GN Aluminum stock

.....\$12,000
'05 Titan 16' GN utility ..\$3,200
'95 Titan GN 3 horse slant

.....\$6,200
'82 WW Bar Top 20' GN stock

.....\$2,500
'97 Titan 20' stock

.....\$3,000
'83 Travelong 18' GN stock

.....\$2,100
New Hustler mowers

All sizes

Call Us for
Drop'N'Lock GN Hitch
Dealer Nearest You.

Blue Valley Trailers

225 South East St.
Waterville, Kansas 66548

785-363-2224

1-866-368-4826

TANDEM AXLE dually, 20,000 pounds, Pintle hitch trailer, \$3,500. North of St. Mary's. 785-437-6637.

45' SEMI hay trailer spread axle with rails, ready to use. 785-479-1577.

2011 TEMPE grain trailer 48' spread axle, black, less than 7,000 miles. 785-336-1530.



Visit our website
to find listings for
hundreds of
upcoming auctions
across the country!

www.grassandgrain.com

TRAILERS



Your Local Dealer for:
Travelong Trailers, Bradford
Built Flatbeds, Landoll,
Hillsboro, and Club Car
**CALL FOR PRICES ON NEW
HYDRA BEDS
FEED PICKUP**

2008 Dodge 3500 w/HB 250 hydrabed, 3rd spool valve

.....\$32,500
USED DAYCAB TRUCKS

1998 9100 International 12.7 Detroit, new steer tires

.....\$16,500
1995 Freightliner FLD120 day cab Cat, 10 speed\$12,500

GRAIN TRAILERS BLOW OUT

New 42' aluminum grain trailer, FET incl.\$31,500
New 38' alum. grain trailer, FET incl. ...starting at \$28,500

38' New Travelong steel grain trailers starting at \$23,995
FET included

CALL FOR GRAIN TRAILERS FOR LEASE BY THE MONTH USED TRAILERS

2008 24' Travelong stock bull package.....\$7,850

2007 Travelong 7'6"x24' aluminum, NEW TIRES\$12,900

MACHINERY



605 & 605 Super M balers
664/665M Rancher baler
R2300 twin rake
BPX 9000 processor
VR1022/1224 wheel rake
TM850 trailed mower
Disc Mowers & Mower Cond.
USED VERMEER BALERS
Hydra-Bed™ & accessories
Winkel Livestock Equip.
Winkel Flatbeds
Bar 6 Cake Feeders



MILLER RANCH EQUIPMENT
33778 K-99 Hwy.
Alma, Kansas
785-765-3588
www.millerranchequipment.com

OHLDE TRACTOR REPAIR

- 2013 XRT 1550 diesel
- Parting Out JD 7720

OHLDE TRACTOR REPAIR
892 Quivira Road
Linn, KS 66953
785-348-5766
800-546-5457

1964 FORD 4000 diesel, Select-o-speed, new tires and rims, new engine, \$8,000; 1959 JD 730 gas, wide front and fenders, \$12,000. Both tractors near excellent. 785-363-7581. Dean Constable. 2429 12th Rd. Blue Rapids, KS. 66411.

NEW HOLLAND Silage wagon
#8, 3 beater with roof \$4,750. 785-826-3261.

Case & IH Tractor Salvage

Case 300's thru 2096
IH 460's thru 5488
Over 1000 Tractors on shelf
New & Rebuilt parts for all brands of tractors & combines

Want to buy
Case & IH salvage tractors

Elmer's Repair
CENTRALIA, KS
785-857-3248
www.elmersrepair.com

— ITEMS FOR SALE —

2005 JD 7520 PQ, LHR, MFWD, 3500 hrs w/loader, NICECALL
JD 7520 PQ, LHR, MFWD, 5000 hrs\$65,000
2002 JD 9750 STS 3000/2100 hrs, Contour, duals, CLEAN .. .CALL
2006 Haybuster H1100 tilt, NICECALL
2009 Haybuster 2650 bale processor, NICECALL
2011 Case IH RMX-340 disc 34 ft.CALL
Roto spreader 532-16 manure spreaderCALL
(2) 2011 JD 635D draper heads, hydra float, CLEAN ... \$30,000 each
Cat D-5 dozerCALL
2009 JD 1590 no-till drill 7.5x15ft, drill fill auger NICE .. \$38,500
2008 JD 1590 no-till drill 7.7x15 ft. JD markers\$38,000
JD 2100 5 shank ripper spring reset\$10,800
JD 853A rowhead 8x30 Super CleanCALL
2005 JD 630R headers 30 ft. clean headsCALL
JD 635 hydraflex header\$15,500
JD 625F hydraflex\$15,500
JD 925F flexheadCALL
2002 JD 925F flexhead FF auger contour\$14,500
CIH 1020 25 ft. flexhead, cleanCALL
IH 1086 tractorCALL
Case 930 standard diesel\$3,500
Farmall H tractor\$1,000
JD 7410 tractor PQ 5,500 hrs MFWDCALL
2007 Bestway 1280 sprayer 1200 gallon 80ft ... \$22,000
JD 716 Chuckwagon ... \$8,500
2- JD 716A Chuckwagons ... \$4,500 Each
John Deere 900 ripperCall
2010 JD 568 baler, net kicker, 11K bales\$27,000

MACHINERY

OUR 62nd YEAR NEW TRACTORS
JD 6190R
JD 6170R
JD 6150R
JD 6125M

USED TRACTORS
2012 JD 8335R
2012 JD 8360R
2011 JD 8335R
2006 JD 8430
2010 JD 8320R
2011 JD 7930
2009 JD 7830
2009 JD 7430
2008 JD 7330
2012 JD 7230R
1966 JD 4020, nice

USED PLANTERS
2006 JD 1760 12 row
2011 JD 1790 16/31
2008 JD 1790 12/23
2004 JD 1790 16/31
2005 JD 1790 16/31
2013 JD 1770 NT 16 row
2012 JD 1770 NT 16 row
2010 JD 1770 NT 16 row

COMBINES
2011 JD 9770
2007 JD 9660
2- JD 608C's
4- JD 630F

NEW EQUIPMENT SPECIALS
2013 JD 569 baler
2013 JD R450 Windrower
2013 JD 2623 disk
BBK Header Trailers

USED EQUIPMENT
2011 JD 637 disk 32'
JD 980 F.C.

SOLID — STABLE STILL JD



TODD TRACTOR COMPANY INC
785-336-2138 Days
785-548-5855 Nights
Visit Us At
jddealer.deere.com/toddtractor
Seneca, Kansas

30- Gleaner heads

Corn, Flex, Rigid.
Majority reconditioned
Duffek Implement
Seward, NE
402-643-3290
Let us repair your Gleaner combines, corn, flexheads.
Call Mark
402-643-5118

IH 5100 Grain Drill, 20 hole, 8 inch spacing, single disc openers, dry fertilizer. \$2500. 785-539-1345.

2009 JD 568 baler loaded, 10,800 bales \$24,000
John Deere 535 baler w/net ... \$189,000
Hesston 560 baler ... \$2,500
Vermeer Super J round baler ... \$4,000
New Holland 1034 stackwagon \$3,000
New Holland BB940A square baler\$40,000
BlueJet pull-type ripper 8x30\$9,250
2004 Sunflower 1434 disc 33 ft. 24" blades\$33,000
JD 635 disc 32 ft.\$20,000
JD 1770 NT planter 16x30 TW .. \$48,000
2001 JD 1750 8x30 planter LF, TW\$17,500
2001 JD 1560 no-till drills 7.5x30 ft. JD hitch, will separate\$45,000
JD 750 no-till drill 7.5x15ft, CLEAN\$16,000
CIH 1083 8x30 cornhead\$4,500
Gleaner N630\$4,000
Brent 572 grain cart ... \$10,000
EZ Trail grain cart ... \$5,500
JD 400 grain cart ... \$2,500
B&H 9100 row cultivator 8x36 .. \$6,500
Hiniker 6000 row cultivator 8x30CALL
Landpride RBT 6010 back blade, NICECALL
Hiniker 1800 chisel 24ft spring shank\$4,000
JD front dozer blade ... \$1,500
Gravity wagons w/augers CALL
Complete listing on our web: www.jonesmachineryinc.com

BUY/SELL/TRADE DAILY

Jones Machinery, Inc.
Smith Center, KS
785-282-3000
785-282-0432 Cell
785-686-4005
Evening Calls Welcome

MACHINERY



MacDon BUSH HOG FARM AID

Check our website for Equipment list

Sloop Sales & Hook's Repair, Inc.
Lyndon, KS 66451
785-828-4706
www.sloophook.com

72" ROCK bucket, \$750; 66" light material bucket, \$450. 785-979-2411. No Sunday calls.

GP 24' folding 7.5" spacing drill, \$6,000. 620-344-4794.

OLIVER 2 row corn picker NR 83 \$2,250. 785-293-2293.

YOU NEED PARTS, NOT EXCUSES



AbileneMachine
Ag Replacement Parts
Honest. Personal. Service.

One of the largest retailers of new, reman & recycled parts for tractors & combines.

800-255-0337
www.AbileneMachine.com

475 KILLBROS grain cart, great condition, always shedded, \$6,000. 785-582-4045. 785-231-7653.

CASE IH 1063 6 row cornhead, \$10,250, nice. 785-799-7612.

— PLANTERS/DRILLS —

(2) '09 DB90 36 row .. \$205,000
'09 DB90 36 row .. \$189,000
'11 JD 1770 16/30 .. \$83,400
'11 JD 1770 16/30 .. \$72,500
'04 JD 1770 16-30" .. \$66,000
'01 JD 1770 16-30" .. \$46,000
'99 JD 1770 16-30" .. \$37,000
'12 JD 1770 12/30 .. \$68,000
'12 JD 1790 16/31 .. \$122,500
'11 JD 1790 16/31 .. \$124,000
'11 JD 1790 16/31 .. \$120,000
'11 JD 1790 16/31 .. \$100,000
'09 JD 1790 16/31 .. \$89,000
'10 JD 1790 12/23 .. \$94,000
'08 Kinze 3800 24-30" \$85,000
'02 Kinze 3700 24-22" \$49,500
'11 Kinze 3600 12/23 \$95,000
'02 Kinze 3600 12/23 \$75,000
'02 Kinze 3600 16/31 \$50,000
'80 CIH 900 6 row ... \$7,500
'08 JD 1990 40"x15" .. \$75,000

— COMBINES —

One Year Power Guard Use Season waiver 2.9% Interest

'10 JD 9870 \$234,000
'10 JD 9870 \$227,500
'10 JD 9870 \$232,000
'10 JD 9770 \$220,000
'09 JD 9770 Hillco .. \$205,000
'09 JD 9770 4WD .. \$218,250
'09 JD 9770 \$215,000
'08 JD 9770 \$164,000
'08 JD 9770 4WD .. \$203,000
'08 JD 9770 4WD .. \$185,000
'07 JD 9760 4WD .. \$189,500
'05 JD 9760 \$140,000
'05 JD 9760 \$139,500
'04 JD 9760 \$155,000
'11 JD 9670 4WD .. \$196,000
'11 JD 9670 4WD .. \$205,000
'10 JD 9670 4WD .. \$193,000
'08 JD 9670 Hillco .. \$205,500
07 JD 9660 \$137,500
'05 JD 9660 \$126,000
'01 JD 9650 \$80,000
'98 JD 9610 \$49,500
'92 JD 8820 4WD .. \$19,500
'05 CIH 2388 \$118,000
32 corn heads
24 flex heads

— SPRAYERS & APPL —

'12 JD 4730 \$212,500
'01 JD 4710 \$97,000
'00 Top Airs 1200 gal ..\$15,000
'97 Hardi Nav-1000 .. \$12,000
Red Ball 565 1000 gal.\$12,000
'12 JD 2510H \$82,000
'11 JD 2510H \$74,500
'11 JD 2510H 23 row ..\$90,000
'10 JD 2510H \$48,500
'99 Blue Jet 17 knife ..\$22,500

MACHINERY

— USED IMPLEMENT —
1997 Agco Allis 9435
White 6180 12 row planter
Gleaner 8200 30' flexhead
Gleaner 800 30' flexhead
Gleaner 400 30' rigid
Gleaner 700 30' rigid
2003 MF 9690 w/30' head
1996 R72
Gehl 5240 skid loader
Gehl 7810 skid loader
2006 8000 25' flexhead



AGCO ALLIS WHITE EQUIP. GLEANER HESSTON MF • GEHL DIXON

Kuhlman Impl.
LINN, KANSAS
785-348-5547

FOR SALE

JD 250 20x71/2 drill, excellent\$27,000
JD 1560 20x71/2 drill, excellent\$33,000
1989 GP 20x71/2 zero till drill .. \$13,500
IHC 5400 15x71/2 zero till..... \$12,500
GP 30'x71/2 conventional drill . \$13,000
JD 455 25x10 drill\$18,500
IHC 883 corn head\$3,800
JD 925 flex 2 piece snout..... \$8,800
JD 930 flex, very nice.....\$8,900
JD 920 flex l piece snout..... \$6,000
JD 643 high tin corn head \$5,600
JD 218 flex head\$3,500
JD 216 flex head\$3,400
JD 853A, very good condition .. \$12,000
2004 IHC 2388, 2300 hrs, shedded, totally gone thru..... \$96,500
AC 18' double offset disk \$2,800
JD 843 corn head.....\$7,600
IHC 1010 25' rigid head \$5,400
JD 224 rigid head\$2,500
Husky 225 gravity wagon..... \$2,750
Westendorf 250 gravity with auger.....\$3,800
Brent 410 grain cart\$6,300
Fetrel 10x71 swing hopper auger.....\$3,800

DENNIS ZIMMERMAN 785-826-7082

— TRACTORS —

'10 JD 9530T \$262,500
'08 JD 9430T \$229,500
'07 JD 8430 MFWD ..\$161,000
'03 JD 8420\$119,500
'11 JD 8360 1LT 1LS \$270,000
'11 JD 8320\$207,000
'10 JD 8320 LVT 1LS\$228,000
'10 JD 8320 LVT 1LS\$212,000
'10 JD 8295 LVT 1LS\$200,000
'10 JD 8295 LVT .. \$188,000
'10 JD 8295 LVT .. \$210,000
'10 JD 8295 LVT 1LS\$200,000
'10 JD 8295 LVT .. \$195,000
'10 JD 8295 LVT 1LS\$198,000
'10 JD 8295 PS ... \$195,000
'10 JD 8270 PS ... \$180,000
'10 JD 8270 PS ... \$175,000
'10 JD 8270 PS ... \$182,000
'07 JD 8230 PS ... \$141,000
'08 JD 5603 \$44,000
'12 JD 5115 MFWD .. \$58,000
'88 JD 4850 MFWD .. \$37,500
'78 JD 4840 \$21,500
'12 JD 3720 \$35,000
'01 JD 4100 \$9,850
'64 JD 4020 \$10,000
'10 Cat MT765C .. \$188,850
'08 NH T8010 MFWD\$118,000
'03 CIH MX175 loader \$69,000
'12 CIH 75A \$22,000

— TILLAGE —

'05 JD 512 9sk \$33,000
'08 JD 637 29' \$35,000
'11 JD 2310 27' \$55,000
'07 JD 2210 65' \$56,000
'05 JD 2210 41' \$36,500
JD 960 36' \$7,500
'02 JD 726 25' \$23,000
Wilrich 3400 \$11,500
Sunflower 42' FC \$39,900
Sunflower 40' disk ... \$29,500
'11 CIH 330 UT 30' .. \$47,500
(2) '10 CIH 330 UT 30 \$44,000
'09 CIH 330 UT 25' .. \$43,000

— HAY EQUIPMENT —

'09 JD 835 Moco ... \$21,000
'96 JD 566 \$13,500
'85 JD 530 \$5,500
'05 NH 780, 3300 bales\$18,000



Hiawatha Implement Co.
785-742-7121
HIAWATHA, KS 66434
www.hiawathaimplement.com

MACHINERY

Brent 420 grain cart.....\$5,500
NH 499 swather.....\$4,500
DuAll 3605 loader, JD mounts.....\$2,250
Bush Hog loader, JD mounts .. \$1,750
Massey 15 grinder mixer..... \$1,250
Artsway 425 grinder\$1,000
Krause 18' center fold disc \$2,500
Wilrich 25' field cultivator..... \$2,500
BJM grain cart\$1,750
Gravity boxesCALL
MF 43 cornhead.....\$800
MF 1859 20' flexhead...\$1,750
IH 496 32' disc.....\$5,500
Koyker K5 IH mounts ...\$1,750

Mellenbruch Machinery
Soldier, Kansas
785-834-2541
Cell: 785-305-0234



Four Generations "Helping Kansas Grow" Since 1944

TRACTORS

2-12 CIH M340\$223965(PR)
12 CIH M290\$205900(GB)
12 CIH Max125\$94000(H)
11 Mahindra 4510 ..\$21,000 (W)
11 CIH M245 MFd ..\$170000(S)
11 CIH Farmall 55 ..\$30000(LA)
11 Chalnger MT645C..\$145800
10 Mahindra 4035 ...\$20500(W)
10 CIH Mag 335 ...\$195000(GB)
10 CIH MAX125\$84000(H)
10 CIH STX 385\$189000(S)
09 CIH STX 385\$185000(H)
08 JD 9330\$185000(LA)
07 CIH STX330\$141000(S)
07 NH TC55DA.....\$23900(W)
05 MXM120\$50500(S)
05 Mahindra 2615G...\$8750(S)
04 CIH MX255\$92,500 (W)
00 NH TC29\$14900(W)
98 JD 9200\$74000(H)
97 NH 9682\$63000(W)
95 JD 8300\$74000(S)
95 CIH 7220\$46000(S)
92 CIH 9230\$39000(GB)
92 CIH 7140\$42500(SA)
92 CIH 4960\$4950(LA)
91 CIH 9240\$38500(PR)
90 CIH 7140\$42500(LA)
89 CIH 915D\$34900(GB)
89 JD 8760\$46000(W)
83 JD 4450\$32000(W)
77 Versatile 950\$9900(W)
74 JD 401B/ditch mower.\$4500
74 IH 1586\$13000(W)
66 IH Farmall 706\$11000(S)
Ford 7600\$8500(PR)

COMBINES

11 JD 9770\$280000(GB)
11 JD 9770\$230750(PR)
11 CIH 7088\$215000(S)
10 CIH 8120\$250000(H)
10 CIH 8120\$235000(L)
08 CIH 7010\$210600(PR)
08 CIH 2588\$195000(S)
06 CIH 8010\$159000(H)
04 CIH 8010\$169000(L)
00 JD 9650\$103500(S)
98 Gleaner R62\$62000(W)
95 CIH 2188\$71900(GB)
94 CIH 1688\$48000(H)
94 CIH 1688\$43000(W)
93 JD 9600\$47500(GB)
89 CIH 1680\$15000(W)
86 CIH 1680\$22000(GB)
86 CIH 1680\$19900(GB)
82 IH 1480\$15000(W)
81 IH 1480\$15000(W)
78 IH 6495\$4500(W)
(6) CIH 2388 ..\$62000-\$120000
CIH 1083 8R CH.....\$22000(GB)

HEADERS

12 CIH 3020\$46000(PR)
12 CIH 2162\$69000(H)
11 CIH 2162\$51000(L)
11 JD 635F 35' FH.\$35500(PR)
11 JD 612C 12RCH \$80000(H)
10 JD 635D 35' drpr\$44000
10 JD 635D 35'\$43000(S)
10 CIH 2020 35' FH..\$34000(H)
09 CIH 2020 35' FH\$28200(PR)
09 CIH 2020 30'\$27500(PR)
08 2142 35'\$39500(L)
08 JD 612C 12RN\$61000(H)
06 CIH 2062 DH\$44900(GB)
06 CIH 2062\$43000(L)
05 MacDon 973 35'\$32900
05 MacDon 963\$29500(W)
05 JD 635F 35'\$30000(S)
03 JD 925 F 25'\$16000(S)
98 JD 893 8RN CH ..\$16500(H)
94 CIH 1063 12R CH ...\$16000
92 JD 843 8RN CH\$10800
91 JD 922R\$5000(S)
90 JD 925F 25' FH...\$7500(GB)
81 JD 924\$3000(S)
(6) CIH 1020 30' FH\$13000-\$20900
(8) CIH 1020 25' FH\$4500-\$20000
(13) CIH 1010 30'\$5000-\$17500
(6) CIH 1010 25' ..\$4500-\$7300

GRAIN DRILL

12 GP 3S4000\$69900(GB)
10 CIH SDX40\$135000(W)
09 CB 4025AP\$49000(S)
08 CB 4030\$54000(H)
07 GP 3S4000\$49000(S)
06 CB 4030 30'\$47000(S)
05 SF 9433 40'\$59500(PR)
03 CB 4030\$35000(GB)
03 GP 3S4000\$41000(H)



CASE IH AGRICULTURE

MACHINERY

New 9' Windrow Pickup Heads \$8,999 Delivered



For JD 3000 and JD 5000 Choppers
Heavy Duty Construction
Best Price
Maize Corporation
888-722-8710

GLEANER 1983 LM 318 bean head, all metal, reel rebuilt 2 years ago, \$4,000; Gleaner LM 630A 10 profile cornhead, \$2,000; straw chopper fits L2-L3 plus drive, \$600. 785-243-4134. Concordia, KS.

TRACTORS

02 CIH SDX30.....\$64000(H)
01 CIH SDX30/cart \$70000(PR)
98 JD 455 35'\$25000(GB)
98 JD 455 30'\$16500(PR)
96 GP 2SF24RN\$16500(PR)
95 Krause 5215 15' NT...\$14900
90 GP 3SF30\$7500(LA)
88 GP 30' SS\$6500(S)
(2) JD 8300 13' rigid\$7500

PLANTERS

12 CIH 1250\$60000(W)
10 CIH 1240 12RN \$79000(GB)
08 CIH 1240 16RN ..\$59000(H)
05 CIH 1200 16RN \$59900(GB)
04 CIH 1200 16RN ..\$40000(M)
02 CIH 1200\$56250(PR)
02 Kinze 3200\$35000(W)
99 CIH 955 8RN\$13000(S)
95 JD 7200 P\$14000(H)
95 CIH 900 12RN\$6500(W)
86 CIH 900 8RN\$3800(W)
84 Case 800 rig. 6RN\$2400
White 6108 8RN\$9000(H)
JD 7000 12RN\$10000(W)

SPRAYERS

10 CIH SPX4420 ...\$199950(PR)
10 CIH PAT 3330\$238000(H)
09 Apache AS1010\$135000(PR)
08 JD 4930 SP\$185000(S)
08 CIH SPX4420 ..\$209000(W)
08 TopAir 1200PT\$28000
06 Shaben 1000 60' ...\$12250(H)
05 Rogator 1064....\$109000(PR)
04 HARDI 1000\$14900(GB)
97 Rogator 854\$54000(GB)
96 Spira-Coup SP\$30000(H)

SWATHER

11 CIH WD2303...\$102000(GB)
09 CIH WD1203.....\$83900(GB)
04 CIH WD3X1101 ...\$49900(GB)
00 NH HW300 SP ...\$25000(S)
97 NH 2550 SP ...\$29500(LA)

BALERS/RAKES

12 CIH RB564\$36,000(H)
11 CIH RB564\$35000(H)
09 Darf 917 rake\$22000(GB)
08 H&S HD11 17 whl\$19700
08 CIH RB564 5x6 RB ..\$22500
08 CIH RB564 5x6 RB ..\$24000
08 CIH RB564 5x6 ..\$29000(H)
08 MF 3986 16 whl ...\$13500(S)
07 Sitrex MK16 rake \$10900(W)
05 CIH RBX562 5x6 ..\$15000(H)
05 NH BR780 RB.....\$13700(GB)
03 NH BR780 5x6 RB\$10500(M)
03 CIH RBX562\$14500(W)
02 CIH RBX561\$15000(S)
98 JD 566 RB\$12100(PR)

TILLAGE

13 Kent 3000 TM ...\$60900(GB)
11 Sunf 7630 12R...\$49500(GB)
10 CIH RM330 25' ...\$37900(L)
08 GP 4000 Turbo Till ...\$46475
08 SF 1435 36'\$36500(L)
05 Sunf 4212 15'\$19000(S)
04 DMI 5310 12RN\$36000(GB)
98 SF 4411-07 21' ...\$12500(W)
95 KRAUSE 4973 34' ...\$9900
91 Kent 6330V 30'\$9500(S)
89 Landoll 850\$14000(M)
87 Wilbeck OFST 19' ..\$4500(H)
83 Sunfl 25' Disk ...\$7,900 (GB)
JD 335 disk 25'\$6200(W)
Krause 2420 Disk ...\$13,000(W)
CIH 5310 Nutri Till...\$40000(PR)
Glencoe 9S disk chsl..\$2500(S)
SF 1433 35'\$28000(GB)
SF 5034 34' FC\$20500(S)

Salina, Kansas (S)

1-800-658-4653
785-452-1180 Eric
785-493-4999 Kevin
Pratt, Ks. (PR)
1-877-680-4455
Marion, Kansas (M)
1-877-382-2188
620-382-5439 Marlin
Wichita, Ks. (W)
1-800-779-7012
Hutchinson Ks. (H)
1-800-658-1714
Larned Ks. (LA)
1-866-400-3105
Great Bend, Ks. (GB)
1-800-658-1706

MACHINERY

USED TRACTORS

'09 Case IH FarmAll 35 MFD w/loader, 215 hrs, like new
'08 Case IH Farmall 90 with loader, 2250 hrs
'04 Case IH MXM130 MFD cab & loader, 1555 hrs
'02 Case IH MX180 MFD, 4600 hrs
'81 IH 986
'79 Ford 1500 2WD w/finish mower diesel
'77 IH 1086 w/loader, 7200 hrs
'67 Ford 4000, gas
IH 300 gas w/loader and back-hoe
Oliver 1550, gas, w/loader, fixer upper

MISCELLANEOUS

'11 Case IH WD1203 Windrower 14', 150 hrs
GP 2400 TT Series 2
Case IH 3950 disk 23'
IH 4600 F.C. 23'
'91 Case IH 1680 combine 4WD
'95 & '96 Case IH 1020 flexhead 20'
Brent 620 grain cart
EZ Trail 475 grain cart
UFT 500 grain cart
IH 863 cornhead
IH 963 cornhead
'88 Case IH 1660, 4300 hrs, clean
'09 Case IH RB564 twine/mesh
'09 Case IH DC132 disk MoCo
'04 Case IH RBX562 rd. baler
'92 Case IH 8480 rd.baler
Koyker K-5 loader JD mounts
GB 870 loader, fixer upper
SALVAGE
'80 NH TR-75 combine
IH 1440, 1460 & 1660 combines

CASE IH
AGRICULTURE
ROSSVILLE
Truck & Tractor
ROSSVILLE, KANSAS
785-584-6195

JD 222 flex header, \$1,900; JD 566 baler, \$9,000.
785-577-5656.

FOR RENT: JD 6 row corn heads. IH adapter available. 785-456-5093.

Firestone
FARM TIRES
THE LEADER IN THE FIELD
24.5x32 SAT 12 pr.....\$1,460
710/70R42 RAD AT DT R1W .
.....\$2,556
480/80R50 GDY ST RADIAL..
.....\$1921
DON'S TIRE
TF 866-888-7838
Abilene, KS

• Gleaner 500 22 ft. flex head, Power Fore & Aft, short snouts, shedded, with 2 wheel header trailer, nice, \$6,500 obo.
• 1985 Caldwell 450 bu grain cart, tarp, all new flighting, good, \$3,500 obo.
Loren Blazek
Belleville, KS
785-556-8952

81/2 YARD Garfield Carryall, also new box scrapers. 785-479-1577.

SHUCK IMPLEMENT

IN STOCK- NEW MASSEY FERGUSON HESSTON SERIES ROUND BALERS
IN STOCK- 14 WHEEL HYPAC H&S RAKES

Hesston 1345 disc mower conditioner, Spoke StyleJust In
New Idea 5409 disc mower.....\$4,900
2009 MF 2615 tractor with L210 loader, like newJust In
2009 ASV PT100 forestry track loader, 1,660 hrs, new tracks .
.....\$54,900
2009 Fecon Brush mulcher\$9,900
SB 2800 disc mower.....\$1,900
Hesston 540 round baler, very clean, low use.....\$4,500
Hesston 1340 D.M. conditioner .
.....\$6,900
JD 920 disc mower conditioner .
.....\$5,495
1997 Vicon "Butterfly" mowers 30'-5" cut.....Call for info
ASV MD70 track loader.....\$11,900
Reduced
White 6122 planter 12 row, vert. fold, liquid fert.....Coming In
2012 MF 1635 12x12 power shuttle DL 120 loader \$87,500

MACHINERY

NEW VERSALTILE DEALERS

USED FORAGE HARVESTERS & HEADS
'11 Claas 960.....Coming
'10 Claas 980.....Coming
'09 Claas 980
'05 Claas 900.....Call
'04 Claas 900.....Call
Claas RU600, 8 row head.....
.....From \$30,000

TRACTORS

'98 NH TS 110\$20,000
MF 8680Just In
MF 8470Just In
Versatile 895\$25,000

COMBINES

2-Gleaner S-77 from \$245,000
2-'08 Gleaner R75....\$188,500
'83 L3, 24' head, 1723 hrs
.....\$15,000

MISCELLANEOUS

2- 7x5 blades.....Just In
9x5 blades.....Just In
Sunflower Tillage equipment...
.....Coming in daily
Twin Diamond 12 row 30 strip
Cat\$22,000
Quinstar 8 row strip till . \$7,500



ALLIS WHITE HESSTON
MASSEY FERGUSON
Kalvesta Impl.
Company, Inc.
620-855-3567
KALVESTA, KS 67856
www.kalvestaimplement.com

JD 7720 combine, 4300 hrs, 4x4 chopper. 785-799-6039.

PLANTER SALVAGE
IH 400-500-800-900-950 Cyclo
JD 494-1280, 7000, plate and plateless

Koelzer Repair

Onaga, KS 785-857-3257

JOHN DEERE #5 Sickle Mower. Parts. 785-650-7107.

1994 JD 9600 combine, 4WD. 785-231-8044.

IH 5100 7x21 grain drill w/ fertilizer, soybean special, double disc. 785-223-7278.

GLEANERS

670T engine good \$2250
exchange, 4L2 good
400 Series 30' head, good
.....\$2,000
6x6 Dynapower hydro L2-M2, good
New and used long sieves
Various chaffers & sieves
670 T - 670 HI blocks, cranks, etc.

Dealer for Chaff spreaders, Universal for all combines driver off walker crank \$1,125

Indiana cyl. bars, outlast Agco chrome, available for most combines.

BLAZEKS

Belleville, KS

785-729-3495

785-556-8952 - Cell

Vicon "Butterfly" mowers 30'-5" cut 1997.....CALL
MF 8780 XP combine, RWA\$79,000
2007 Agco DT240A, 2,950 hrs, cab susp., CVT trans., 15 front weights, speed max pkg.....\$129,900
2012 Case IH WD1203 SP Windrower with 14' sickle conditioner head, like new.....\$89,000
1990 MF 3660, 4WD, cab, 2,905 hrs, 140 PTO HP, 3 remotes, 20.8x38.....\$29,900
Killbros 1195 grain cart, new.....
.....In Stock
MF 1545 front dozer blade package, fits MF 1547 tractor, hydraulic tilt and angle, very tough, quick removal hitch.....\$3,995

Lawrence, KS

785-843-8093

800-654-5191

Fax: 785-843-1014



MACHINERY



NEW

Balers 605SM, 604SM, 665 Rancher, 504N
Raker R-2800, R-2300 VR
1428 wheel rake
BP 8000 bale processor

USED

605SM, 605Ms, 604M, 504M, 554XL, 605J, 504Is, 605Fs, R-2300s, WR-22 wheel rake
BP 8000 Processor

LARGER BALE FORKS

AVAILABLE SPRING STEEL SHEET METAL

6'x10' 18 ga.....\$44.00
40"x72", 18 ga.....\$20.00
23"x80", 18 ga.....\$10.00

NEW STEEL

40' 4"x5"x3/8 rect. tube
20' 4"x7"x3/8 rect. tube
28' 8"x3"x1/4 rect. tube
24' 2"x2"x11 gal. sq. tube
33' 166 sheet 40 pipe
42' 31/8x5/10 pipe

ROUND SQUARE TUBING ANGLE CHANNEL & FLAT

14 GA AND 1/8" floorplate
23/8 & 27/8 & 41/2" pipe
3/4 & 7/8 sucker rods

WELDING SUPPLIES

Oxygen C125 & acet. Bottles for sale
Welding rods & wire
Top & bottom belts for all balers
Twine 4' & 5' netwrap
Portable panels, Feed Bunks & Round Bale Feeders

Forrest Johnson

LEONARDVILLE, KS 66449
785-293-5583
785-293-2235

HESSTON 565A round baler 540 RPM monitor. 785-965-2639. 785-366-0091.

"The Other Cash Crop... Hunting Rights" Our hunters will pay top dollar to hunt your land.

Free info packet & quote.

866-309-1507

www.basecampleasing.com

'68 FREIGHTLINER 20' box with drill fill, \$6,500. 620-728-4544.

656 DIESEL tractor, new radiator, \$3,500; 656 gas tractor, good paint, \$6,000. 785-456-4060. 785-889-4708.

VALMET LOGGER setup to clear pasture, 20" shear stacker & trailer, \$21,000. 785-223-1935.

NH BALE wagons: 1069, diesel, self-propelled, 160 bales, \$35,000; S1049, self-propelled, 160 bales, \$14,500; 1033, pull-type, 104 bales, \$4,900; 1034, pull-type, unloads both ways, \$5,100. Roeder Impl. Seneca, KS 785-336-6103
www.roederimp.com

CASE IH 1020 25' FH excellent always shedded \$8,500; header trailer. 620-345-6803.

BRUNA IMPL. CO.

COMBINES:

1991 Case IH 1660, 4102 hrs ..
.....\$18,500 (W)
1990 Case IH 1680, 3944 hrs ..
.....\$32,750 (M)
1993 Case IH 1688, 3990 hrs ..
.....\$37,000 (S)
1997 Case IH 2166, 3150 hrs ..
.....\$59,000 (M)
1995 Case IH 2166, 3400 hrs ..
.....\$62,500 (H)
1997 Case IH 2188, 4127 hrs ..
.....\$47,500 (C)
1995 Case IH 2188, 3283 hrs ..
.....\$68,750 (H)
1996 Case IH 2188, 3842 hrs ..
.....\$55,000 (C)
2003 Case IH 2388, 2583 hrs ..
.....\$115,500 (W)
2005 Case IH 2388, 4162 hrs ..
.....\$95,000 (H)
2008 Case IH 2588, 1164 hrs ..
.....\$173,500 (M)
2011 Case IH 6088, 450 hrs
.....\$235,000 (W)
2007 Case IH 7010, 1352 hrs ..
.....\$189,500 (W)
2011 Case IH 7088, 1056 hrs ..
.....\$223,500 (C)
2009 Case IH 7088, 853 hrs
.....\$213,500 (M)
2011 Case IH 7120, 490 hrs
.....\$279,500 (C)
2009 Case IH 8120, 1710 hrs ..
.....\$230,000 (H)

MACHINERY



WE RENT TREE SHEARS!

BOBCATS - TRADE-INS

2012 Bobcat S185 TS A91 pkg, 55 hours.....\$36,500
2012 Bobcat S650 A31, 250 hrs.....\$38,000
2012 Bobcat S650, Hiflo, C, H, & A, 600 hrs.....\$36,000
2012 Bobcat S630, C, H, & A, 160 hrs.....\$34,500
2011 Bobcat T650 A71 wide track, 155 hrs.....\$47,500
2011 Bobcat E35 L,A, excavator, 255 hrs.....\$43,500
2011 Bobcat E35 excavator, C & A, long arm, 550 hrs.....
.....\$40,500
2006 Bobcat T180 Track-loader, 2150 hrs.....\$22,000
2006 Bobcat 5250, open ROPS, 2400 hrs.....\$23,000
2006 CAT 252B skid steer, C&A, 1800 hrs.....\$22,500
Bobcat E50 excavator, 215 hours, cab and air.....\$57,500
Belsh TB-14 tilt deck trailer, like new.....\$6,250
NH 218 skid loader C&H, 200 hours.....\$24,900

Service on all

Bobcat Equipment
Stop by and talk to us.

Now Is The Time To Trade

ALL MACHINES INSPECTED & READY TO WORK.

3695 Green Valley Road
Manhattan, KS 66502

For More Details Call

Greg • 785-215-4285
Travis • 785-410-8985
Office • 785-537-9979

JD 1518 flex wing cutter, like new condition, \$10,000; CIH RMX 370 25' disk, like new, \$25,000. 785-364-6623.

Allis Chalmers Tractors

7040 good PST\$3,750
7060 PD duals\$10,500
180 gas loader.....CALL
D-17 tractor N-7 motor

JOHN BERGMAN

Seneca, KS • 785-336-3158

SALVAGE COMBINES

ALLIS N7-6, L2, L, M, G, F2, F, CII, All; JD 8820, 7720, 7700, 6600, 4400, 3300, 105, 95, 55; MF 860, 760, 750, 510, 410; IH 1680, 1480, 1460, 915, 815, 715, 503, 403; NH TR70-85, 1400, 995, 985, 975.

SALVAGE TRACTORS

ALLIS 7000-7080, 220, 210, 190XT; D17-19; JD 84-8630, 7520, 6030, 5020, 4630, 4430, 4020, 3020, 720, 730; CASE 1470, 1370, 1270, 1200, 1070, 930, 400; IH 1568, 1466, 1256, 1066, 1026, 806; FORD 4-5-6-8-9000; MF 2745, 1155, 1100, 90, 85; OLIVER 2150; MM G1000; WH2-150, 4-150.

Mike's Equipment

BUHLER, KANSAS

1-800-543-2535

2005 REGULAR cab F350 dually 4X4 w/ hydra bed. 106k, 6 speed, third spool on HB250 bed, new hankook MT tires. 785- 410-2203.

2007 Gleaner R65, 1770 hrs
.....\$190,000 (H)
1998 JD 9610, 2600 hrs.....
.....\$67,500 (C)
2002 JD 9650 STS, 2706 hrs ..
.....\$107,500 (C)
2008 Lexion 570R, 1650 hrs
.....\$139,500 (H)

SEEDING:

Case IH SDX30 w/Auluri 3004 tank.....\$55,000 (C)
2008 Case IH SDX40 w/cart
.....\$112,500 (M)
2006 GP 3000 HD 30' plain.....
.....\$37,500 (M)
2006 GP 3000 HD 30' 10" spacing\$41,500 (M)
2005 GP 4000 40' plain drill
.....\$34,500 (W)
JD 1530 15' plain w/coulter cart
.....\$18,500 (S)
2009 JD 1590 20' w/liquid
.....\$55,000 (C)

Bruna Impl. Co.

C - Clay Center: 785-632-5621
H - Hiawatha: 785-742-2261
M - Marysville: 785-562-5304
S - Seneca: 785-336-2111
W - Wishington: 785-325-2232

List of our entire used inventory on:
www.brunaimplementco.com



MACHINERY



COMBINES

'00 CIH 2388.....\$49,500
'07 CIH 2588.....\$145,900

SPRAYERS

'05 APACHE AS1000..\$89,000

TRACTORS

Case 2390.....\$8,950
AC 200.....\$6,950
CIH (2) 7120, 7140, 7230, Farmall 45, Magnum 275, MX270, Steiger 480.....
.....\$17,500-\$129,500
Deutz-Allis 9190.....\$19,500
IH 786, 1486, 5088, (2) 5488.....\$7,950-\$37,500
JD 4010, 4020, (2) 4320, 7710, 7800, 8430, 9420.....\$4,000-\$149,500
MF 1085, 4235.....
.....\$6,950-\$16,900
NH 8670, 9682.....
.....\$58,500-\$69,500

HEADERS

MANY PRICES REDUCED!!
Over 100 for sale. See website for complete listings incl. AC Gleaner, IH, MF and White.

Agco 820.....\$11,950
CIH 1020 - 20'/25'/30'.....
.....\$17,900-\$21,900
JD 625.....\$21,900
JD 630.....\$19,000-\$23,500
JD 635.....\$19,900
JD 853A row crop\$13,750
JD 920, 922, 924.....
.....\$6,850-\$11,900
JD 925.....\$6,950-\$13,900
JD 930 flex- all full finger.....
.....\$12,900-\$16,900
JD 930 rigid.....\$8,950
MacDon 974.....\$38,900
NH 74c.....\$24,900
NH 84c.....\$35,000

CORNHEADS

Gleaner 830 & A630.....
.....\$3,950-\$4,750
IH 883, 1083 ..\$3,850-\$10,900
JD 1293.....\$19,500

Visit our website at **www.AbileneMachine.com** for complete information and pictures of the used equipment available at our Abilene, KS location

Call Jerry or Grant
800-255-0337

SALVAGING COMBINES

N5, N7, L, L2, M, F, G, C, CII, All, A&E, K Gleaner. 6620, 7720, 8820, 7700, 6600, 4400, 3300, 105, 95, 55, JD. 915, 1480, 1460, 1420, 815 IHC. 860, 760, 750, 510, 410, 300 Massey. Several black and orange Gleaner cornheads.

Jack Boyle

Vermillion
785-382-6848 785-564-0511

TRACTORS

New JCB skid loaders 205's & 260's
1995 Case IH 9230 4WD, 5900 hrs

HAY EQUIPMENT

Hesston 1265 14' MoCo, needs reel repair
2008 Hesston 5556 A baler w/net
2004 Hesston 3986 14 wheel rake
2004 Hesston 956A rd. baler
COMBINES
2005 Case IH 2020 30' flex
2004 Case IH 2366
2008 R75 Gleaner, 464 rotor hrs.
2010 R66 Gleaner, 595 rotor hrs.
2009 Lexion F 535 flexhead
1998 Case IH 1020 25' flex
1995 Case IH 2188 AFX rotor
1990 CaSe IH 1083 cornhead
1989 Case IH 1020 20' flexhead
1988 Case IH 1660
1982 IH 1480

NO-TILL DRILLS

New Sunflower 9435-30 no-till drill
2- Case IH 24 row 30" bulk fill planters
2001 JD 1720 16R30 stacker planter
New Landoll 5530 30' grain drill
AUGER & GRAIN CARTS
2008 Hi 13x72 swing
1999 Westfield MD130-71 swing
New Parker 624 cart
New Parker 739 cart
New HI 10x32 truck augers
2010 HI 10x82 swing hopper
Brent 610 grain cart
Brandt 850 & 1050 grain carts,

MACHINERY



0% Fin. up to 60 months!



Vision 105

50 To 180 HP, 2-WD & 4-WD, Power Shuttle, Excellent Loader & Haying Tractors
Several Models Available
NEW GEHL SKID LOADERS
Gehl 5640E 70 hp.
.....\$32,100 w/rebate

0% for 48 mo.

or \$2,200 cash Rebate

753 Bobcat, 1826 hrs
FarmTrac 300 w/loader 115hrs



Schwant Tractor

Dover, KS

785-256-6242

MACHINERY

NEW EQUIPMENT
Bush Hog mowers 5'-15'
Vermeer BPX9000 bale processor
Vermeer 605 Super M Balers
Vermeer twin rakes

USED EQUIPMENT
Vermeer carted rake
2- 605 XL balers
4- Hesston 565A

CONSIGNED MACHINERY
White 2-155

Vermeer

G & R IMPL. CO.
WESTENDORF-BUSH HOG
STIHL
620-732-3245
or 620-732-2275
DURHAM, KANSAS

BUSH HOG

IH 510 Wheat drill, soybean special, double disc. \$1,500. 785-826-3261.

Several new hydra beds
.....In Stock
Used Brent 650 grain cart.....
.....\$8,375
L750 Case loader.....CALL
IH 496 25' tandem.....\$10,250
Case 8465A round baler
.....\$8,900
Braverman aluminum flatbeds
.....CALL

WINCHELL'S, INC.
Phillipsburg, KS 785-543-2118

CASE IH
AGRICULTURE

HOT WATER pressure washers. Portable or Stationary units. New or Reconditioned. Wholesale Washer Co. 620-583-2421.

Gleaner Combines
'98 R62.....\$52,500
'91 R60 RWA.....\$20,500
LM 320 flex hd.....\$5,450
R830 hugger C.H.\$10,500
520, 525, 530 flex.....CALL
'81 M2.....\$8,500

GRAVITY WAGONS
EZ Trail gravity wagons, 230 to 400 bushel
EZ Trail grain carts, 490 & 700 bushel

Great Plains Tillage Tools

81 Farm Eq. Service
McPherson, KS. 620-241-3100
1-800-357-3101

FOR SALE: J.D. 653A row crop head with Case IH hook up. Shedd in very good condition. Also have Westendorf grabbel fork fits 42, 44, or 46 loader. 620-947-1531.

MACHINERY

COMBINES
2009 Case IH 6088 4WD
2000 Case IH 2388 4WD
1998 Case IH 2388, 4WD
1991 Case IH 1660 4WD
1998 Case IH 1083 8RN poly

NEW TRACTORS
Case IH Stieger 350
Case IH Maxxum 140 MFD
Case IH Maxxum 125 MFD
Case IH Maxxum 120 MFD
Case IH Maxxum 115 MFD
Case IH Farmall 95 MFD

USED TRACTORS
2010 Case IH FarmAll 85C, MFD, cab, ldr
2006 JD 5205, MFD, ROPS
2006 Case IH JX95, cab, MFD, ldr.
2005 NH TC 35 4WD, ldr., mwr.
1985 JD 850 2WD

MISCELLANEOUS
1981 NH 357 grinder/mixer
2006 JD 535, 11' disk, MoCo
1990 Hesston 1150 MoCo
1989 Hesston 1130 MoCo
2008 Kinze 3600 12/23
2004 JD 1780 6/11
1998 Kinze 840 grain cart
1992 Case IH 496 28' DH
1979 IH 490 20' DH
1982 IH 475, 18'
2000 Hesston 856A net/twine
2000 NH BB 940S 3x3
1999 NH 658 twine
1980 IH 770 disk
2002 Rhino 950 hyd. blade, 9'
2007 JD HX15 flex mower

CASE IH
AGRICULTURE

McConnell Machinery
1111 E. 23rd Lawrence, KS
785-843-2676
or
3313 Nebraska Terr. Ottawa, KS
785-242-1463
Evenings
785-979-2271
www.mcconnellmachineryco.com

JOHN DEERE 24T Baler, Wisconsin Engine. Shedd. \$2,500. 785-650-7107.

CASE IH 2208 cornhead fits newer combines, has converter kit, shedded, nice, \$17,000. 785- 799-5990. 785-736-2730.

We are an authorized MonTag Dealer
Call
785-799-4322
or visit
www.ksfarmsmfg.com

TIRE TOWN INC.
18.4-34 new, 10p\$575
11L-15 rib 12p, new\$90
800/70R38, 80%\$1,500
16.5L-16.1, 10p, new\$235
20, 8-38, 10p, new\$760
18.4R46, new\$1,450

Nationwide Shipping WE DEAL

Other Sizes and Prices New & Used
800-444-7209 800-451-9864
913-441-4500 913-682-3201

MACHINERY

WE ARE DEALERS FOR
GEHL
BUSH HOG

Kelly-Ryan-Kewanee - Westendorf C.E. Attachments H&S

NEW DEALERS MEYER'S MANURE SPREADERS M350 & M435 COMING IN

Just In
10', 12', 14' & 16' GATES CORRAL PANELS
10' corral panels\$65.00
12' corral panels\$75.00
14' corral panels\$85.00
16' corral panels\$95.00

SKID LOADERS & ATTACHMENTS
New Gehl V330 fully equipped
2- New Gehl 5640E, well equipped
New Gehl 6640E
Haugen bale grapple bucket
2009 Gehl 5240E, 1100 hrs
New Bigfoot 6' rotary mower
New 12", 16" M&M tree shears
New CEA pallet forks
New CEA tooth bars
New Mensch, manure scrprs
New Lowe and Danuser hyd. post diggers
New Haugen brush grapples
New Bale Spears for big rounds and square
Used Mensch 6' saw dust shooter.....\$1,500

NEW EQUIPMENT
Cimmaron 10' 3 pt. mower
6' Finish Mowers rear
Bush Hog 12715 15' flex wing rotary mower

USED EQUIPMENT
Bush Hog 9' 3 pt. mower
MF 165 gas tractor

SENECA IMPL.CO.
Hwy. 36 West
SENECA, KANSAS
Day ...785-336-2621
Night.....785-336-2502

(2) 9300 JD grain drills, hitch to pull 2, \$1,500. 402-448-5325.

JD 4020 diesel tractor Mid-60's model, PS, cab, good tires, 5431 hours, \$6,900. 785-554-8480.

WANTED: JD silage choppers and heads. Also, high dump wagons. Roeder Impl. Seneca, KS. 785-336-6103.

1460 COMBINE W small and large wire grates, lots of work done, \$7,500. 785-493-5026.

2004 JD 630 flex Contour, good condition, \$13,000. 785-223-1935.

JOHN DEERE 225 offset disc never used. 785-650-7107.

LET THE CLASSIFIEDS WORK FOR YOU
PLACE YOUR AD TODAY
GRASS & GRAIN 785-539-7558

MACHINERY

OPEN HOUSE SEPTEMBER 12TH

NOW DEALERS PRAXAIR WELDING SUPPLY

PRAXAIR

NEW EQUIPMENT
VR 1224 Rake
BPX 9000 Bale Processor
M850 Mower
6640 Vermeer baler w/net wrap
6650 baler

USED EQUIPMENT
605 Super M baler
505 Super I Baler
R-9B rake
R2300 rake

Vermeer **XX WINKEL**

BERG REPAIR
14200 Godlove Rd.
Westmoreland, KS
785.457.3534

EMPLOYMENT

FULL TIME Maintenance person to work in Washington, KS. Looking for someone to maintain and repair buildings, and feed systems. Troubleshoot electrical, plumbing, do basic welding, light construction, and carpentry. Maintain crop and irrigation machinery and vehicles. Operate crop machinery, and assist with harvesting. Contact us at 785- 325- 3134 or email at kab@keesecker.com

13000 HD CENTRAL Kansas feedyard looking for Head cowboy. Duties include checking pens, doctoring and processing. Need to be responsible, self starter that gets along well with others. Willingness to assist in other feedyard operations as needed. Highly competitive salary and benefits package. 785-546-2216 or landon @hughes.net

NEED EXPERIENCED Agriculture Technician for Case IH and Kubota Dealership. Good pay and benefits. Call George at 785- 242 - 1463 or email resume to deede@mcconnellmachineryco.com.

PARKER TRUCKING & Harvesting seeking experienced combine operators and experienced CDL truck drivers. 785-562-6096.

WANTED: OWNER- operator to pull 50 foot cattle pot. 4 state area must have insurance & permits. Call 8 AM-5 PM, M-F @ 785-675-3477 or 913-533-2478.

Place your ad today in the GRASS & GRAIN

EMPLOYMENT

North Central Kansas Livestock operation looking for a full-time employee. Duties include: Managing backgrounding operation & assisting with dryland farming. Good working conditions w/excellent late model equipment. Nice housing provided.
randrcattle@gmail.com. Send resume to: PO Box 595, Abilene, KS 67410.

EARN \$55,000/ yr. Part Time in the Farm Equipment and Livestock Appraisal business. Ag background required. Classroom and Home Study courses available.

800-488-7570
or visit
www.amagappraisers.com

ANTIQUES

7TH ANNUAL Flint Hills Tractor Club Tractor Ride, September 28, 2013. Registration fee, \$20. Registration is 8AM at the Newbury Catholic Church in Newbury, KS. Ride starts at 9 AM. Must maintain 10 mph and follow rules of the ride. Contact Pat Zeller at 785-250-0637 for more information.

BUILDINGS - BLDG MATLS

DIAMOND I. SUPPLY
Dwight, KS
+ 1.888.608.7913 +

29 ga lifetime ptd.....\$65/sq
29 ga #2 ptd.....\$60/sq
26 ga galvalume\$68/sq

Complete Building Packages
Doors, Insulation, Livestock Equipment, Scales, Waters
Jobsite Delivery Available (prices subject to change)

FABRAL
STEEL, WOOD AND ROOF SYSTEMS

SMITH POSTYARD

Hedge Post Delivery Available
JEFF SMITH
620-496-8956

topline
STEEL BUILDINGS

STEEL BUILDING INVENTORY SALE
I-Beam Construction
Easy Bolt-Up Design
40x65, 60x90, 100x150
Many Others Available
(800) 369-3882
www.toplinebuildings.com
sales@toplinebuildings.com

BUILDINGS - BLDG MATLS

FOAM INSULATION
The Icynene Insulation System™ Metal Bldgs. — Homes
800-334-3626
Healthier, Quieter, More Energy Efficient.™
MID-AMERICAN SALES, INC.

GoBob
Pipe & Steel Sales

Loyal to You!
From a GoBob Customer:
"We have been raising cattle for 30 years and we are proud to say that we use Go-Bob equipment and materials as much as we can. It's built the old fashioned way - tough, dependable and built to last."
1-866-287-7585
www.gobobpipe.com

Butterfly Supply, Inc.
800-249-7473

• Tubing • Rods • Cable •
• Guardrail • Clips •

STEEL FENCING & BUILDING SUPPLIES
www.butterflysupplyinc.com

Hardwood Lumber Oak & Cottonwood
For trailers, decks, horse stalls, construction, fencing, etc.
CUSTOM CUT TO ANY SIZE
Also kiln dried hardwoods
CAN CUT YOUR LOGS

Kansas Hardwoods, Inc.
Belvue KS
785-456-8141

METAL PANELS & ACCESSORIES

THE VALUE LEADER
WE WON'T BE UNDERSOLD
GIVE US A CALL FOR THE BEST PRICE!
STEEL PRICES ARE LOWER NOW!

• DELIVERY AVAILABLE •
Prices subject to change

WESTERN METAL
2 Locations • Best Service
LOUISBURG, KANSAS
1-800-489-4100
HAYS, KANSAS
1-800-770-2725

IT'S HERE . . .
Volume 5, \$15

ALSO AVAILABLE:
"Our Daily Bread"
Grass & Grain Recipe Collection Cookbooks
Volumes 1, 2, 3 and 4

Each volume contains recipes published in Grass & Grain.

Included are: Appetizers, Breakfast, Soups & Salads, Sandwiches & Side Dishes, Main Dishes, Breads & Muffins, Desserts, Cookies & Candy and This & That!

Vol. 1 = \$11 Vol. 2 = \$12 Vol. 3 = \$12 Vol. 4 = \$14

SAVE SHIPPING COSTS:
Stop in and buy at the Grass & Grain Office, 1531 Yuma, Manhattan, KS
"Our Daily Bread" Grass & Grain Recipe Collection Cookbooks

Order Toll-Free! Call Grass & Grain 877-537-3816

SPECIAL SHIPPING INCENTIVES:
• Receive 1 or 2 books for a single \$7.00 shipping fee
• Receive 3 to 8 books for a single \$14.00 shipping fee

BINS - DRYERS - VACS

PUT THE Farm King 6640 to work, emptying bins, cleaning up spills, and conditioning seed. Call Detrixhe Grain Vacs at 866-327-6822.

SERVICES**PHELPS FENCING**
Brookville, Kansas

Fencing
Installation & tear out
Pasture Clearing
Side lashing also available
785-577-4240

WINDMILLS FOR POND AERATION

- Keep your ponds clean year around using wind energy adding oxygen helps eliminate Algae and excessive muck.
 - Also, keeps fish alive thru the winter months pumps tons of air upto 3 times other models.
 - Licensed Underground Storage Tank removal pond cleaning, dozer work, excavator & hauling
- MT Dirt Service**
620-245-2356

LARRY'S PORTABLE sawmill service, can come saw your logs. 785-776-8153. 785-565-2647.

CUSTOM PORTABLE DISC-ROLLING
DARRELL WAGONER
Cell: 785-650-4094**PETS**

RED HEELER PUPPIES ready for a new home. Call 785-456-9333.

FOR SALE: Sheltie puppies. Males. Palco, KS. 785-737-4045.

AKBASH- ANATOLIAN puppies for sale. Dewormed and first vaccination. 785-479-5584

WANTED

BEGINNING FARMER looking for land to rent in NE KS. Cash rent or share crop, three to five year contracts preferred. Please call 785-285-0317.

DUAL LOADER #3100 has blue cylinders. 785-456-3561.

WANTED TO BUY: Heckendorn diesel mower 88" with good running motor. Will consider anything 785-293-2221.

DAMAGED GRAIN WANTED STATEWIDE

We buy damaged grain, any condition
-wet or dry-
including damaged silo corn.
TOP DOLLAR!
We have vacs and trucks.

CALL HEIDI OR GARTON
NORTHERN AG SERVICE, INC.
800-205-5751

CASH IN ON YOUR DAMAGED GRAIN!

- Min. quantity 800 bushels
- Buyers of poor quality wheat, corn, soybeans, milo, tritacale
- Bugs, odor, low test weight, etc.
- Immediate shipment & payment

Same Day Pricing, Call Now!

MGM Marketing
PH# 800-214-7788

INDIAN ARROWHEADS.
316-650-2302.

CRUSTBUSTER DRILL 4615 or 3400 15' with hitch, must be good. 785-366-6672.

MISCELLANEOUS

179 HESSTON sickles, heavy black. 620-654-2695.

CUMMINS N14 Red Top engine, Low mileage, \$7,000. 785-479-6605

FOR SALE: woodburning outdoor furnace, 100,000 BTU, 3 years old, complete. 785-776-7408.

ALUMINUM JON Boat. 10ft. Horizon Marine. Wood Oars \$400. 785-650-7107.

RABBITS FOR SALE. Mini Rex Males and Females. 785-249-9675.

AQUATECH VACUUM trailer V-4 Wisconsin, hydraulic tilt and boom, 1000 gallon, large capacity blower, runs and works, \$3,900. 785-493-5026.

Don't Forget To Visit G&G Online!

The new Grass & Grain homepage offers free services available to all readers — print and online.

- Online classified ad placement
 - Online subscription service
 - Calendar of Events
 - G&G Country weather information
 - North America auction listings
 - USDA Market Reports
 - "Our Daily Bread" weekly recipe
- Go To**
grassandgrain.com

Auctions! Auctions! Auctions!
Estates • Antiques • Machinery • Livestock**2,500-plus Each Year****All in GRASS & GRAIN Weekly Newspaper***A great gift for Auction Buffs!***Toll-Free: 877-537-3816****www.grassandgrain.com****JD DEALER****INVENTORY****JD DEALER****REDUCTION AUCTION****WEDNESDAY, SEPTEMBER 25 — 10:00 AM****FRONTIER AG & TURF****Live Online Bidding Available — www.gehlinglive.com****Complete Inventory Reduction Sale - Don't Miss This Sale Everything Sells!!**
CANNON FALLS, MINNESOTA

Tractors J D — 5095M- MFWD- 5500 hrs., Kubota- M9000- 2 wheel, 1219 hrs., M 6800- 2 wheel- 5052 hrs., L 235 MFWD- 1717 hrs., I H 1468, 686, Case 1070, **Combines:** JD 9770 STS- 886 hrs., 9670 STS- 708 hrs, 9760 STS- 1920 hrs., 9610- 2000 hrs., 2) 6620, Case IH 8010- 803 hrs., N H- CR940- 2370 hrs., **Corn Heads:** JD 606C stalk master, 608C- 2012, 843, 643, Case IH 2612- 12 Row 30", NH — 98C- 8 row 30", Geringhoff — RB 630, RB 1800- 18 row 20", **Flex:** JD- 2) 630F, 625F, Case IH- 3020- 35" w/crary air reel, 2) 1020-30",

All types of hay and forage including: NH — FX58- SP chopper, assort. of heads off S P choppers, Gehl 1075 chopper, J D 946 —MOCO, 1460 & 1360 MOCO, J D 328 & 327 balers, N H — 311 baler, Anderson nwx - 66 in line bale wrapper, **Tillage equipment including:** J D — 2210 — 44'6" field cultivator, Wil-Rich — 957 — 5x30 ripper w/5 bar harrow, Sunflower — 4211 — chisel plow, Agco White 445 — 9 shank mulch tiller. **All other types of farm equipment and a large selection of lawn and garden equipment.**

FOR A COMPLETE LISTING AND PHOTOS GO TO WWW.GEHLINGAUCTION.COM OR CALL OR STOP IN AT ANY FRONTIER AG & TURF LOCATION OR CALL GEHLING AUCTION CO. 1-800-770-0347

TERMS: JD financing and programs available call or stop at any Frontier Ag & Turf location, all other items cash or good check day of sale.

**Auctioneers: GEHLING AUCTION, INC.****Box 250, Preston, Minnesota 55965****1-800-770-0347****Denny Brusse, Ron Gehling, Matt Gehling, Dave Holsted, Roger Bullerman, Roger Bentley****Marysville Livestock Sales****Every Thursday at 12 Noon****Donnie Kirkham, Manager • 785-562-1015****1180 US Hwy. 77, P. O. Box 67, Marysville, KS 66508****SALE INFORMATION FOR SEPTEMBER 5, 2013:**

CALVES BY THE HEAD			HFRETTES		
MARYSVILLE	1 BLK HFR	\$420.00	HANOVER	1 BLK HFRETTE	885@\$124.00
			LIBERTY, NE	1 WF HFRETTE	980@\$117.00
			MARYSVILLE	1 WF HFRETTE	950@\$109.50
STEERS			COWS		
WASHINGTON	1 BLK STR	360@\$211.00	ATCHISON	1 BLK COW	1,255@\$91.50
CLIFTON	2 BLK BULL	412@\$200.00	CENTRALIA	1 BLK COW	1,250@\$91.00
CENTRALIA	1 BLK STR	475@\$195.00	AXTELL	1 BLK COW	1,590@\$90.25
WASHINGTON	4 BLK STR	526@\$191.00	BAILEYVILLE	1 BWF COW	1,395@\$86.00
MORROWVILLE	1 BLK STR	570@\$173.50	AXTELL	1 BLK COW	1,265@\$85.75
WASHINGTON	7 BLK STR	576@\$172.50	MARYSVILLE	1 WF COW	1,450@\$85.50
HANOVER	4 BLK STR	568@\$170.00	CENTRALIA	1 BLK COW	1,105@\$85.25
MARYSVILLE	1 XBRD STR	570@\$168.50	CENTRALIA	1 BWF COW	1,620@\$84.25
BAILEYVILLE	5 XBRD STR	743@\$153.25	MARYSVILLE	1 BWF COW	1,525@\$82.75
HANOVER	13 BLK STR	776@\$152.75	WHEATON	1 RED COW	1,510@\$82.75
WHEATON	8 BLK STR	766@\$151.75	AXTELL	1 JERS COW	1,090@\$80.75
GREENLEAF	51 BLK STR	928@\$151.50	AXTELL	1 HOL COW	1,380@\$78.50
BREMEN	65 BLK STR	861@\$151.10	BAILEYVILLE	1 WF COW	945@\$75.25
BREMEN	38 BLK STR	780@\$151.00	MARYSVILLE	1 BWF COW	1,275@\$74.50
GREENLEAF	60 BLK STR	911@\$150.35	HANOVER	1 BLK COW	1,090@\$73.75
GREENLEAF	60 BLK STR	937@\$149.50	BLUE RAPIDS	1 BLK COW	1,185@\$71.75
AXTELL	6 BLK STR	768@\$146.00	HERKIMER	1 BLK COW	880@\$71.50
FAIRBURY, NE	4 XBRED STR	647@\$146.00	WHEATON	1 BLK COW	955@\$71.00
GREENLEAF	3 BLK STR	760@\$144.00	BAILEYVILLE	1 HOL COW	1,480@\$68.00
HOLSTEINS			BLUE RAPIDS	1 BLK COW	1,315@\$68.00
DUBOIS, NE	3 HOL STR	308@\$119.00	BAILEYVILLE	1 HOL COW	1,340@\$60.50
HANOVER	2 HOL STR	725@\$102.25			
HAVENSVILLE	7 HOL STR	822@\$100.00			
HANOVER	2 HOL STR	900@\$95.75			
HEIFERS			ADULT BULLS		
CENTRALIA	2 BLK HFR	300@\$172.00	BERN	1 BLK BULL	2,145@\$100.25
CLIFTON	2 BLK HFR	352@\$170.00	MARYSVILLE	1 WF BULL	2,150@\$98.75
FAIRBURY, NE	1 BLK HFR	365@\$167.00	CORNING	1 BLK BULL	1,680@\$96.00
WASHINGTON	13 BLK HFR	544@\$161.50	HANOVER	1 BLK BULL	1,425@\$93.75
FAIRBURY, NE	7 BLK HFR	414@\$161.00	HANOVER	1 BLK BULL	2,350@\$92.25
HANOVER	1 BWF HFR	540@\$156.00	MARYSVILLE	1 WF BULL	1,250@\$92.00
CENTRALIA	15 BLK HFR	716@\$154.60	LINN	1 BLK BULL	1,515@\$90.75
HANOVER	6 MIX HFR	649@\$151.00			
FAIRBURY, NE	3 BLK HFR	385@\$151.00			
WHEATON	5 BLK HFR	616@\$147.00			
HANOVER	8 BLK HFR	768@\$146.75			
CENTRALIA	6 BLK HFR	805@\$145.75			
AXTELL	26 BLK HFR	781@\$145.25			
HANOVER	3 BLK HFR	643@\$144.50			
WHEATON	6 BLK HFR	750@\$142.00			
MARYSVILLE	2 BLK HFR	655@\$142.00			
BAILEYVILLE	3 BLK HFR	730@\$140.25			
BAILEYVILLE	4 BLK HFR	877@\$135.00			
AXTELL	4 MIX HFR	930@\$133.00			
FAIRBURY, NE	2 BLK HFR	590@\$133.00			

EARLY CONSIGNMENTS FOR 9-12-2013

30 BLK STRS/HFRS	500-650#	V	HR	OG
20 MIX STRS/HFRS	550-650#	WV	HR	OG
40 BLK STRS/HFRS	600-700#	WV	HR	OG
40 BLK STRS/HFRS	650-750#	WV	HR	OG
38 BLK STRS/HFRS	700-850#	WV	HR	OG
67 BLK STRS/HFRS	800-850#	WV	OG	
60 BLK STRS	875-900#	WV	OG	
60 BLK STRS	900-925#	WV	OG	
20 BLK STRS	900-925#	WV	HR	
60 BLK STRS	925-950#	WV	OG	

REAL ESTATE & PERSONAL PROPERTY**AUCTION****SUNDAY, SEPTEMBER 22 — 12:30 PM****701 South 5th Street • HERINGTON, KS****Real Estate sells at 1:30 pm • Open House: September 12th 5 to 7 pm**

DESCRIPTION: Ranch style house with full basement on 4 acres more or less on the south edge of Herington. Two bedrooms and 1 ½ baths on main level, with open kitchen and dining area. Large bedrooms with lots of closet space. Game room with bar and pool table, 1 bedroom and 1 bath downstairs. Attached 2 car garage with ample storage. CA and hot water heat. 1596 sq ft on each level. Butler 30 X 50 shop with concrete floor, two 12 X 12 overhead doors, 2 floor drains, radiant overhead heat, and wash bay with hot water. 55 X 100 clearspan building with partial concrete floor and two 23 X 12 sliding doors. 20 X 25 building that

was a horse barn with outside pen and a partial concrete floor. All 3 buildings are in excellent condition. This is and extremely will kept property.

TERMS & CONDITIONS: 10% earnest money due the day of the auction. Balance due when merchantable title and Trustee Deed are delivered. Closing and possession on or before October 23, 2013. Property sells in As-Is condition. All Buyers' inspections are to be done prior to the Auction. Sale is not contingent on the Buyer obtaining financing. Broker and Auctioneer's are representing the Seller. For information contact Greg Hallgren, Broker and Auctioneer at 785-499-2897

PICKUP: SELLS AFTER THE REAL ESTATE

2009 Chevrolet Silverado pickup with CM flatbed, Vortec V-8, auto, 4 X 4, 6800 GVW, 65,492 miles, excellent condition.

SHOP EQUIPMENT & TOOLS

South Bend engine lathe with 3 & 4 jaw chucks, 9 in swing, 4 ft bed; Miller 220 Welder; Sears 1/2hp air compressor; Amrox 4 ton porta-power; Engine vat with hoist, heat & agitation; Shopmaster band saw; Green line space heater, 97,000 btu; shop crane; Sioux valve grinder; Kwikwing engine block boring machine; Ammco connecting rod aligner; Kawasaki 2900 watt generator; 6 ton press; spring compression tool; 2 sewer machines; ¼, 3/8 and ½ socket sets, some Craftsman; wrenches up to 1 1/2 ; ¾ socket set; various pneumatic and power tools; Cummings chop saw; pullers of all kinds;

welding clamps of all kinds; torch gauges; bolt cutters; pipe cutters & threaders; various primitive tools; small gas air compressor; hyd jack hammer & points; hand tools of all kinds; calipers & micrometers; convection shop heater.

FURNITURE & HOUSEHOLD

Oak bdr set with king size bed, chest of drawers, dresser & mirror, very nice; bdr set with queen size bed & dresser & mirror; white sofa & chair, like new; walnut dining table & 6 chairs, walnut china hutch; recliner; card table & chairs; occasional chair; exercise equipment; SW loveseat; Solar Comfort electric heater, new; Silver-tone organ, small; electric fire place; Montgomery Ward safe; Cal Spa hot tub, wood exterior, 4 X 8, good condition; Westinghouse roaster; misc glassware; all kinds of kitchen appliances, cooking items and various household items.

EQUIPMENT, COLLECTIBLES & MISC

6ft. rotary mower, 3 pt; bale spear for skid loader; JD spring-tooth; CI bell; Chilton manuals; various primitives; Olds trombone in case; metal detector; vintage automotive items; Phillips 66 & Champlin 5 gallon cans; aluminum luggage; large air jack; handyman jacks and other jacks; 30 gallon barrel of Cenex HTB hyd fluid, new; large selection of chains and boomers; fi shing poles & tackle; large selection of tires; truck & pickup rims; new 12 X 12 garage door; Ditch Witch and Case backhoe parts; lots of plumbing supplies; weed eaters; bolt bins; 2 Hoveround handicap scooters and various parts; oil & fluids; go cart parts; several Chevy engines and large selection of parts; Chevy racing parts; various metal & iron

KENNETH H RIFFEL TRUST

Terms: Cash or Good Check.
NAA Not Responsible for Accidents.
Statements made day of auction take precedence over written materials. Lunch available

HALLGREN**REAL ESTATE & AUCTIONS, LLC****ALTA VISTA, KANSAS • 785-499-5376****GREG HALLGREN**
785-499-2897**JAY E. BROWN**
785-223-7555

e-mail: ghallgren@live.com

www.hallgrenauctions.com • KSALink.com

FIELDMEN**Jim Dalinghaus**
785-799-5643
Baileyville, KS
Barn Phone • 785-562-1015**Dave Bures, Auctioneer**
402-239-9717
Odell, Nebraska**Jeff Cook**
785-564-2173
Hanover, KS**Greg Anderson**
785-747-8170
Waterville, KS**Trevor Lundberg**
785-770-2271
Frankfort, KS

www.marysvillivelivestock.com

Kansas Wheat announces yield contest winners

By Bill Spiegel
Three Kansas wheat farmers have each earned \$1,000 by winning their respective regions in the 2013 Kansas Wheat Yield Contest.

Ron Ohlde, Palmer, won the Central Region with a yield of 93.57 bushels per acre with the Westbred variety Cedar; Leland Johnson, Westmoreland, won the Eastern Region with a 78.7 bushel per acre yield from the Kansas Wheat Alliance variety Everest and Chuck Downey, St. Francis, won the Western Region by getting 70.05 bushels per acre from the Syngenta variety SY Wolf.

“The yield contest highlights success stories of how Kansas farmers are maximizing yield potential and producing high quality wheat for the marketplace,” says Justin Gilpin, chief executive officer of Kansas Wheat, “It also serves as an educational opportunity for producers to learn new management strategies for improved wheat production.”

Gov. Sam Brownback will present prize checks and plaques to the winners at the Kansas State Fair in Hutchinson. The brief presentation will take place at 2:30 p.m. September 14, at the Kansas Wheat Exhibit inside the Pride of Kansas Building.

Cash prizes of \$1,000 come from Kansas Wheat and BASF, the lead corporate sponsor of the Kansas Wheat Yield Contest. In addition, the Kansas Wheat Alliance, Westbred and Syngenta will provide \$500 cash awards to each winner. Other sponsors include Bayer CropScience and Plains Gold.

More information about the winning yield entries follows:

Western Kansas: Chuck Downey, St. Francis

Moisture is often the limiting factor in Cheyenne County, where Chuck Downey achieved a 70.05 bushel per acre yield with the Syngenta variety, SY Wolf, to take the Western Region of the Kansas Wheat Yield Contest. Downey says his contest field received less than five-inches of precipitation from planting to harvest.

This is the second Yield Contest win for Chuck, who farms and ranches with his wife, Megan and her father, Walter Douthit, who owns much of the land Chuck farms. Walter has been supportive of Chuck's efforts to improve wheat yields over the years, which include improving crop health by using micro-nutrients and fungicide.

The contest field is silty clay loam that last year had been in wheat. He planted

the crop Oct. 12, applying 1.03 million seeds per acre. The seed was treated with Cruiser Maxx and Cruiser 5FS to ward off disease and insect threats.

The contest field received 24 gallons of 28-0-0-5, using streambars. At Feeke's 5 (final tillering stage), Downey sprayed 6 ounces of zinc, 5.5 pounds of magnesium sulfate, Coron and Ele-max, plus the herbicides Barrage and Ally, plus the fungicide Tilt. At Feeke's 10.1 (beginning of heading stage), he applied another round of zinc, magnesium sulfate, Coron and Ele-max, plus the fungicide Twinline.

In all, Downey made four post-emerge passes across the field to apply crop protectant products. That's more than most farmers would make, but Downey makes sure the investment has a chance to pay off. “It is important not to put the inputs on the crop until there is yield potential,” he says. “Each time I put more money into the crop, I make sure there is enough potential return on investment to pay for it.”

Although 2013 wasn't a year in which diseases were of utmost concern,

Downey applied two shots of fungicide anyway. The applications kept the plant greener longer, which he believes prolongs the grain-fill period, adding bushels to the field.

“The herbicide tends to delay harvest, which can be nerve-racking when storm clouds begin to gather in the west,” he admits. “I have sandy soils that tend to be ready to cut earlier, so by using fungicide on our heavier soils I can spread out harvest a bit.”

Yield: 70.05 bushels per acre

Variety: SY Wolf, Syngenta

Certified Seed Source: Mattson Farms, Colby

Central Region:

Ron Ohlde, Palmer
Washington County farmer Ron Ohlde attributes top wheat yields to a “systems approach” of production that includes soil sampling, variety selection, seed treatments, fertilization and fungicide application.

Ohlde, whose family runs Ohlde Seed Farms near Palmer, begins the crop with top-quality certified seed that has been length-graded and treated with Servo DP. He plants 1.2

million seeds per acre, with a goal of getting two to three tillers per plant

Herbicide application depends on what the plans are after wheat: if he wants to be able to plant double-crop beans after wheat harvest, he uses a contact herbicide. Otherwise, Finesse and 2,4-D are used most of the time.

“We're in a good area that receives adequate rainfall most years,” Ohlde says. “We can kind of push the envelope a bit when it comes to wheat yields. Most of the time it pays off.”

The contest field had been no-tilled for nine years. He applied 120 pounds of dry fertilizer along with eight pounds of sulfur and three-quarter pounds of zinc prior to planting; and topdressed with 30 gallons of 28% per acre plus about seven gallons of chloride.

Fungicide applications included four ounces of Headline at greenup in the spring, and additional 14 ounces of Quilt at flagleaf.

Participation in the

Kansas Wheat Yield Contest gives Ohlde a chance to compare his operation to others.

“I love to see how my operation stacks up. It boils down to testing. You've got to test varieties, fertilizer types and rates. Every field and every operation is different, but we can learn from each other,” he says.

Yield: 93.57 bushels per acre

Variety: Cedar, Westbred

Certified Seed Source: Ohlde Seed Farms

Eastern Region:

Leland Johnson,

Wamego

Most years, wheat isn't a big crop on Johnson Brothers Farm in Pottawatomie County, says Leland Johnson, one of the partners in the family farm. But a good crop in 2012, plus a contest-winning 78.7 bushel per acre yield in 2013, has Leland thinking that wheat could play a much larger role.

“We like wheat as a source of summer income,” he says, “but we haven't planted a lot of wheat in the

AUCTION

WEDNESDAY, SEPTEMBER 25 — 10:00 AM
10343 N. Broadway — WICHITA, KANSAS
North 96 acres of the SE¼, Sec. 17, Twp 25 So., Range 1 East of 6th PM, Sedgwick County, KS. **Real Estate sells at 12:00 NOON!**
Taxes: \$1,810.45
Earnest money \$10,000 deposit to Kansas Secured Title, balance at closing in 30 days. Taxes prorated to date of closing. Closing costs split 50-50.
Personal property consists of machinery, livestock equipment & household.
See website: newcomauction.com
Newcom Real Estate Auctioneers
Rex Newcom: 316-393-6637
Robert Haley: 316-250-7340

AUCTION

SATURDAY, SEPTEMBER 21 — 9:30 AM
2423 Gulf Rd — ABILENE, KS
DIRECTIONS FROM ABILENE: North on K-15 to 2400 Ave, West 1 mile to Gulf Rd., North on Gulf Rd. .25 mile.
ATV/TRACTOR - SHOP/TOOLS - YARD/MISC - COLLECTIBLES.
This is a large sale with a little bit of everything.
SELLER: RANDI & ROBBIE TRAVELUTE
For listing go to www.ksallink.com, click on “Marketplace-Auctions”
CHAMBERLIN AUCTION SERVICE
Auctioneers: Kenny Chamberlin and Gary Yocum
Phone: 785-479-0317 or 785-479-1067

AUCTION

THURSDAY, SEPTEMBER 12 — 5:00 PM
24320 159th St. — LEAVENWORTH, KS
SHORT AUCTION BE ON TIME.
1939 Buick Eight 2 door, 85971 miles push button original steering whl lock 3 spd on the column turn signal on the column rear turn signals electric fuel pump restored prior to 1998 -- 2007 T&D car tow dolly w/straps -- 1988? Blue Diamond 8'X20' ta gn steel deck elect winch 15" tires 6 lug axles 10,000gvw -- (3) Round bale feeders -- (2) 500 Gal propane tanks -- JD work site pro bale spear for skid loader -- The Holow 3pt fertilizer spreader -- Ingersoll hi --sweep 38 yd sweeper -- Pig feeder -- Portable cattle squeeze chute -- 3pt sprayer w/boom -- 3pt bale spear -- 3pt Post hole digger w/9" & 12" auger -- (4) Mineral feeders w/plastic tubs -- Hudson 8' water stock tank -- New: Century 230/140 amp AC/DC welder w/leads -- Homelite 2500 watt gen -- (44) 5'x10' Portable panels mixture of 5' & 5 1/2' tall & mix of 5 & 6 pipe -- (5) 29' & (3) 51" Alley gate panels -- (15) 3 Bar 5'3"x9" portable panels -- (2) Steel gates flat bar 8' 178" - - (2) Big valley pipe gates 15'8" -- (2) Pipe gates 3'8" -- (1) Chain link gate 2'9" -- (1) Chain link pipe gate 7'9" -- (1) Chain link pipe gate 11'6" -- 55 Gal metal barrels -- (15) Rolls of woven wire fencing -- (150+) Steel posts -- Dbl & sgl wall stove pipe -- Approx. (12) 2"x16" oil pipe -- Alum cross bed pickup tool bx dbl lid -- Plastic pipe fittings -- Well pressure tank -- Metal roofing -- (7) Pipe panels -- (25+) 16' Wire cattle panels -- 3pt bale carrier -- (3) Sections galvanized pipe gates -- 10'5" deep X 16'5" wide X 8'4" tall portable 3 sided bldg -- (2) Galvanized oval water tanks -- (6) Feed bunks -- (2) Brower auto heated livestock waterers (1-new) -- Fence post: hedge/wooden -- Heating fuel tank -- 2'X24' Alum walk bd -- Table w/4 chairs -- Buffet -- (2) Sofas -- Recliner -- Rockers.

LINDSAY AUCTION SERVICE, INC. • 913.441.1557
View website for list, photos & terms: www.lindsayauctions.com

The 2013 ATV Clearance Event

\$5,499! *MSRP \$6,849**

2013 Honda TRX420FPM Rancher

Garber's Honda 402-729-2294
56885 Hwy. 136, Fairbury, NE 68352

FourTrax® Rancher®/FourTrax® Rancher® ES honda.com UTILITY ATVs ARE RECOMMENDED ONLY FOR RIDERS 16 YEARS OF AGE AND OLDER. ATVs CAN BE HAZARDOUS TO OPERATE. FOR YOUR SAFETY, BE RESPONSIBLE. READ THE OWNERS MANUAL ALWAYS WEAR A HELMET, EYE PROTECTION AND PROTECTIVE CLOTHING. BE CAREFUL ON DIFFICULT TERRAIN. ALL ATV RIDERS SHOULD TAKE A TRAINING COURSE (FREE FOR NEW BUYERS. ASK YOUR DEALER OR CALL ASI AT 800-867-2887). NEVER RIDE UNDER THE INFLUENCE OF DRUGS OR ALCOHOL. ON PAVED SURFACES, ON PUBLIC ROADS, WITH PASSENGERS, OR AT EXCESSIVE SPEEDS. NO STUNT RIDING. RESPECT THE ENVIRONMENT WHEN RIDING. FourTrax® and Rancher® are registered trademarks of Honda Motor Co., Ltd. (08/13) *Manufacture Suggested Retail Price (MSRP) excludes \$310 destination charge.

ADVANCE AUCTION NOTICE

Selling to settle
THE FLOYD RODGERS ESTATE
SATURDAY, SEPTEMBER 28 — 10:30 AM
164 acres, Coffey County Farmland, West of Leroy, KS
91 acres tillable creek bottom land 72 acres, grass, trees, timber, lots of wild life and hunting potential
old barn, old homesite
Also selling 2000 Chevy 1 ton 40,000 actual miles, tools, misc. shop items, milking equipment, large lot old farm machinery, large amount of scrap iron, and items found at a 4th generation farm cleanup sale.
See website: www.kansasauctions.net/kurtz
Kurtz Auction & Realty exclusive agent for the seller
Call Darwin W. Kurtz, Auctioneer
785-448-4152 785-489-2200 home
Thomas F. Robrahn Attorney Burlington, KS

AUCTION

SUNDAY, SEPTEMBER 15 — 10:00 AM
Auction will be held in Kenwood Hall at the Saline Co. Expo 900 Greeley in **SALINA, KANSAS**
ANTIQUES & COLLECTIBLES
Sellers kitchen cupboard w/flour bin; curved glass china cabinet; stack bookcase; marble top oak dresser; plant stands; Nashua cash register; walnut dresser w/hanky drawers; round oak table w/3 leaves; grandmother clock shelf; trunks; 4 flat top trunks; Anco built easel; ornate cast iron bench; 25 PC BLACK Amethyst; castor set; pressed glass; Goofus glass; ironstone; hand painted Austria, Bavaria, Japan, Nippon, Occupied Japan, Czech, German china; Fire King; matted Marge Lawson Sylvan Grove photos; McCoy; Monarch viewer; jewelry; Carrie nation hatchet pin; “Come Along Duckie” & “Sweethearts” child's plates; 14" cast iron dinner bell; cameras; Hopalong Cassidy mug; perfume atomizers; horn & bone handle knives; cigar boxes; Advertising; political pins, fans; “Wings” cigarette cards; mini Coors mug; 4 etched pc by Bell Memorial; **sheet music.**
HOUSEHOLD, ART SUPPLIES & TOOLS
Round pine table w/4 chairs; 2 night stands & lingerie dresser; 3 cu refrigerator; 3 cu freezer; Amish fireplace; EP 95 digital piano w/bench; oils, acrylics, brushes (some Bob Ross & Grumbacher); canvas boards; markers; watercolors; frames; palette knives; some framed artwork.
SOUTHWEST INDIAN JEWELRY
Sells at 12:00 noon
3 squash blossoms; 8 silver & turquoise bracelets; slave silver & turquoise bracelet; 4 silver mother of pearl bracelet's one signed by BY; turquoise & coral bracelet; silver & coral bracelet; watch bands; rings; belt buckles; money clips; necklaces.
See last week's Grass & Grain for listings & Check our web site for pictures at www.thummelauction.com
MARION A. WALKER LIVING TRUST
Auction Conducted By:
THUMMEL REAL ESTATE & AUCTION LLC
785-738-0067 or 785-738-5933

FOR SALE

Standard Titan OK Corral
\$11595
Call Todd Ohlde (785) 747-6362
www.ohldeenterprises.com

REAL ESTATE & PERSONAL PROPERTY AUCTION

SATURDAY, OCTOBER 12, 2013
Personal Property 10 AM • Real Estate 11 AM
2521 KS Hwy. 177 — **STRONG CITY, KANSAS**
DIRECTIONS: From Intersection of Hwy. 50 & Hwy. 177, go north on Hwy. 177 for approx. 2.5 miles. Property is on East side of highway. On Scenic Byway just across the road from *Prairie Tallgrass Preserve*.
PROPERTY OF JUDY GORDON & the late MAX GORDON
OPEN HOUSE: 2:00-4:00 PM • SUNDAY, SEPT. 22
OR ANY OTHER TIME BY APPOINTMENT

DESCRIPTION: Location, location, location. This property is along Hwy. 177 across from the Tallgrass Prairie National Preserve and sits on approximately 2 acres. Out in the country and no dirt roads! 2 Bedroom, 2 Bathroom, Berm Home of 1,500 square feet. Home was built in 1984 and is all electric. CH/CA but AC is not working. Home has open concept kitchen, living, and dining area and a master suite with attached bath and walk in closet. Nice patio area, 2 car garage and 1 car garage with insulated shop. Home has well and lagoon.
2012 PROPERTY TAXES: \$1,237.82
TERMS: Earnest Money Deposit \$10,000 due day of auction at signing of contract. The balance due at time of closing on or before December 3, 2013 at Seller's discretion at which time buyer will receive Kansa Warranty Deed. Cost of the title insurance and closing cost of the title company will be split equally between buyer and seller. Taxes will be prorated to date of closing. The property is sold in as is condition. Property is not sold subject to financing. All information has been gathered from Chase County sources and is deemed reliable but not guaranteed. All financing arrangements must be made prior to the auction. All statements day of auction take precedence over advertisements.

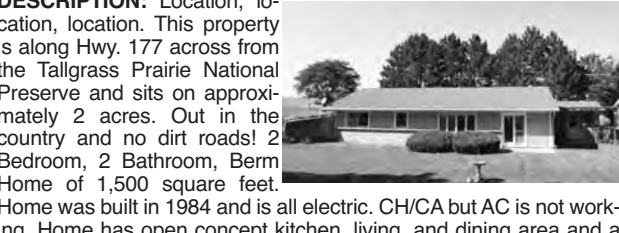

RICK GRIFFIN
Broker/Auctioneer
Cell: 620-343-0473

Griffin Real Estate & Auction Service LC
305 Broadway
Cottonwood Falls, KS 66845
Phone: 620-273-6421 • Fax: 620-273-6425
Toll Free: 1-866-273-6421
In Office: Nancy Griffin, Heidi Maggard
Email: griffinrealestate@sbcglobal.net
www.GriffinRealEstateAuction.com



last few years."

The partnership won the Eastern Region using the Kansas Wheat Alliance variety Everest. Johnson planted 1.4 million seeds per acre on September 24. The theory was that planting early and heavy would allow the crop to take advantage of early fall rain showers, and give it time to tiller.

"We maybe got a little lucky," he says of the rain showers that did occur last fall.

The contest field had been planted to wheat in 2012; after harvest, it was plowed. Prior to planting, 100 pounds of 18-46-0 fertilizer was spread; 80 pounds of 28% was applied in a spring topdress application. The field received one-third ounce of Finesse herbicide in late March as the crop was tillering. Twelve ounces of the fungicide Quilt applied at flag leaf.

Johnson says he was eager to see how his yield would compare to other eastern Kansas wheat farmers. "I knew we had a good stand, and a shot at a good wheat crop headed into winter," Leland says. "I was just intrigued to see if we would be among the top entries. It's been fun."

Yield: 78.7 bushels per acre

Wheat Variety: Everest, Kansas Wheat Alliance Certified Seed Source: Ruetti Seed Farms

Chuck Downey Wins the 2013 Quality Initiative

The 2013 Yield Contest also features a quality component that measures protein, test weight and milling and baking quality. Chuck Downey, Western Region winner from St. Francis, also won the 2013 Quality Initiative with Syngenta's variety SY Wolf, and as such, will receive a \$250 cash prize. Downey's sample featured 61.5 pound test weight, 14.1 protein, plus excellent mill and bake characteristics, with an emphasis on dough mix times, strength and loaf volume. "The milling industry is dependent upon high-quality wheat grown in Kansas. The Kansas Wheat Yield Contest Quality Initiative highlights the genetics and farming practices that deliver high quality products to the milling industry," Gilpin says.

The quality evaluation was conducted at the ADM Milling Quality Laboratory in Overland Park. ADM and the Kansas Wheat Commission sponsor the Quality Initiative.

Selling a vaccinated, weaned calf

By Jody G. Holthaus, Meadowlark Extension District Agent, Livestock-Natural Resources

Selling a vaccinated, weaned calf is the right thing to do. How you wean the calf is up to you. A study at the University of California Sierra Foothill Research and Extension Center in Browns Valley California found that traditional weaning practices can be costing you 22 to 24 pounds per calf. At today's prices, that's over \$30 per head.

Research studies have shown that allowing calves to have Fenceline contact with their dams reduced the stress of weaning and improved the growth of beef calves.

In the California study, one hundred Angus/Hereford-cross calves were randomly assigned to five groups for seven days in each of three years. The groups were:

- 1) fenceline separation from dams on pasture,
- 2) total separation from dams on pasture,
- 3) total separation from dams in a drylot (corral) after being preconditioned to hay,
- 4) total separation from dams in a drylot without being preconditioned to hay, and
- 5) nonweaned controls on pasture.

At the end of the first seven-day period after weaning, all calves were placed on pasture in large groups. Calves were weighed weekly for ten weeks.

In the days following weaning, calves that had fenceline contact with their dams exhibited less stress from weaning. Behavioral differences were greatest during the first three days following weaning. The fenceline-weaned calves gained more weight than

the other weaned groups (which did not differ). The fenceline weaned calves gained 95% more weight than the average calf in the three totally separated treatments in the first two weeks and were still the same amount (22-24 pounds) heavier at ten weeks.

Researchers concluded that providing fenceline contact between beef calves and cows for seven days following weaning reduces behavioral distress seen in the totally separated calves. In addition, fenceline contact with dams at weaning minimizes losses in weight gain in the days following separation. Totally separated calves did not compensate for these early losses in weight gain even after ten weeks.

The fence used to sepa-

rate calves and cows was barbed wire overlaid with woven wire. It proved very effective in keeping the animals separated. Neither cows nor calves made a concerted effort to break through or go over the fences. In herds accustomed to electric fence, two hot wires are usually enough to keep the calves separated from their mothers.

Fenceline weaning is a way to lower the stress of weaning. Lower stress often results in more gain, and more money in your pocket. Minimizing weaning stress and getting the calves gaining immediately is especially important if you participate in a value-added program where calves must be weaned at least 45 days before sale.

AUCTION
THURSDAY, SEPTEMBER 26 — 6:00 PM
 8201 N. Hillside — WICHITA, KANSAS
 The E/2 of the NE/4, Sec. 34, Twp. 25 So., Range 1 E of the 6th PM, Sedgwick County, Kansas. Except 5 acres in the SE corner. 75 Acres Tillable Land corner of Hillside & 85th North.
 Taxes: \$607.23.
 Earnest money deposit \$10,000, balance at closing in 30 days. Taxes prorated to crop payment. Closing costs split 50-50

Newcom Real Estate Auctioneers
 Rex Newcom: 316-393-6637
 Robert Haley: 316-250-7340

AUCTION
SATURDAY, SEPTEMBER 14 — 10:00 AM
 Auction will be held in Kenwood Hall at the Saline Co. Expo 900 Greeley in **SALINA, KANSAS**

GUNS: Sell at 10:00 a.m.

1. Winchester 12 ga	9. Cooper Firearms 1890 revolver 32
2. Japanese military w/flower	and more!
3. Winchester 22 lr	12 gun oak gun case; Gov. 45
4. Winchester Buffalo Bill Chief 30/30	bullets; Winchester 1976 silver tip bullets.
5. Winchester John Wayne	COLLECTABLES
6. Browning Belgium 12 ga	50 Beam bottles; lighters;
7. Browning Belgium 12 ga	knives; fobs; pencils; Jack
8. Browning Belgium 12 ga	Hamilton baseball post card.

See last week's Grass & Grain or go to Website for pictures at www.thummelauction.com

Auction Conducted By:
THUMMEL REAL ESTATE & AUCTION LLC
 785-738-0067 or 785-738-5933

ESTATE AUCTION
SUNDAY—SEPT. 15TH, 2013—11:00AM
3021 CLAFLIN AVE—MANHATTAN, KS

Alexandria Schwab Estate
Furniture and household: Pecan dining room table with 2 leaves, 2 captains chairs and 4 straight back chairs, matching china hutch, kitchen formica top table, 3 chairs, sage green love seat, upholstered chair, white 6 drawer dresser with mirror, small bedside 3 drawer chest, computer desk, glass curio cabinet, oak entertainment center, armoire, night stand, desk, large office desk, coffee tables, end tables, table top sewing machine, white porch chairs, cabinet sewing machine, antique Singer sewing machine, *Kitchen and misc.* irons, slow cookers, large stand mixer with attachments, vintage coffee pots, Mr. Coffee coffeemaker, glass coffee pot, several full, sets of glass dishes in variety of patterns. 3 sets of melmac dishes, stoneware, lots of glasses, and coffee cups, miscellaneous plates and serving dishes, stainless steel teapots, dressing servers bowls creamers, cookie jars, Tupperware, blue flower corning ware dishes and coffee pot, marigold corning ware, variety of silver and silver plated serving dishes and decorative items, vases, toaster, broiler oven, microwave, lots of silverware sets and serving utensils. Some collectibles: (Fenton/Hull Bavaria, Meissen, Germany, Fostoria) cut crystal, green and pink depression glass dishes, carnival glass, cranberry and ruby red glassware, amber glassware, hand painted items, porcelain figurines and birds; *Jewelry:* costume jewelry, watches, rings, brooches, necklaces; Lots of books; Lots of Linens; old wash tubs, wringer washer, 2 lawn mowers, small igloo coolers, Christmas decorations, Artificial Christmas trees, luggage, trunks, bath top mini organ, 10 gallon aquarium, old typewriter in case, porcelain bathroom sink & pedestal, railroad lantern, old radios, **AND MUCH MORE!!!**
 Go to RuckertAuctions.com for pictures and more details!

TERMS: All Sales Final. Cash or Good Check accepted. Buyers must pay before leaving auction. Announcements made day of Auction take precedence over all previously printed material.

Jeff Ruckert—Auctioneer
 United Country Ruckert Realty & Auction
 532a Pillsbury Dr., Manhattan, KS 66502
 785-565-8293—jctt.97@gmail.com
www.RuckertAuctions.com

Tri-State Land
We are looking for Deer & Duck Hunting Land in Kansas.

If interested in selling, please give us a call or visit our website.

1-866-347-1765

www.Tri-State-land.com

REAL ESTATE & PERSONAL PROPERTY AUCTION
SATURDAY, SEPTEMBER 21 — 10:00 AM

Location: 13106 Q Road — HOYT, KANSAS
Directions: From 75 Hwy At Mayetta, KS, 3 Miles South To 134 Road, 1 Mile West To Q Road, ½ Mile South. East Side Of Road
Real Estate To Sell At 10 A.M. Followed By Personal Property
 160 Acres M/L Real Estate Will Sell To The Highest Bidder. 70.7 Acres M/L In CRP Until 2021, Balance Pasture & Hay Ground. Several Outbuildings & Ponds. Rural Water Meter.
2012 Taxes: \$1258.28. 2013 Taxes Prorated To Day Of Closing.
 10% Of Purchase Price Down Day Of Sale, Balance In Certified Funds At Closing. Unless Additional Time Is Needed To Provide Marketable Title, Closing Shall Be On Or Before October 21, 2013. Seller's Title Insurance Fee Will Be Split Equally Between Buyer And Seller. All Inspections Deemed Necessary By Buyer, Shall Be Completed Before Day Of Sale At Buyers Expense.

For More Information On Real Estate:
 Contact Larry Harris — 785-249-4236

TRACTORS & BACKHOE AC D19 Gas/ Chwartz Loader, 6' Bucket, 3 Pt, WF, New Goodyear 16.9x34 Rear Tires, 2 Remotes; Farmall 706 Gas/ Loader, 5' Bucket, Fast Hitch, WF; JD 500 Backhoe, Diesel; New 16.8x28 Denman Tractor Tire.	ATV Sprayer; JD Tow Behind Spreader; Ariens ST270 Snow Blower.
MACHINERY 10' EZ Flow; Ford 3 Pt 7' Brush Hog; JD 9' Sickle Mower, 3 Pt; JD Manure Spreader, Model H Series 47; (2) 3 Pt Dirt Scoops; 2 Wheel Trailer, Bumper Hitch, 14'x80"W, Expanded Metal Floor/ Drop Ramp; 13' Tandem Axle Trailer, Bumper Hitch, Wood Floor; 8' 2 wheel Trailer, Bumper Hitch; (2) Pickup Bed Trailers; 3 Pt Pasture Sprayer/ 24' Boom, Vertical Tank; 7' Sickle Bar; 10' Wheel Disk; 2 Section Drag Harrow.	SHOP & MISC TOOLS Craftsman Drill Press; Delta Chop Saw; Craftsman Table Saw; Forney Model 275 Welder; Acetylene Bottles And Torch Set On Cart; Coleman Powermate Generator; Steel Band Saw; Bench Grinder; 20" Scroll Saw; 3 Ton Floor Jack; Several Jack Stands; Saw Horses; Electrical Cords; Sev. Boxes Bolts, Nuts & Washers; Air Bubble; Shop Fan; Misc. Wood And Metal Cabinets; (2) Tool Chests; Log Chains; T Post Driver; New And Used Chain Link Fencing; Misc. Barb Wire; Wire Roller; Gas Cans; Bicycles; New & Used Ply Board; Dimensional Lumber; Misc Plastic Decking; Car Ramps; Iron Pile; Exercise Bike; Live Traps; Lot Of Misc Garden & Shop Hand Tools; MANY OTHER ITEMS NOT MENTIONED.
LAWN MOWERS & ACCESSORIES JD 316 Garden Tractor; Dixon ZRT 428 Lawnmower; JD 112 Garden Tractor/ JD Rear Mount Tiller; Snapper Hi-Vac Riding Lawn Mower; Several Push Mowers; (2) Front End Blades For Garden Tractors;	BOAT Strahm 14' Boat and Trailer, 85 Hp Johnson Motor.

To View Pictures, Visit Our Website holtonlivestock.com
All Items Sell As Is, Where Is, With Buyer Relying On Own Inspection Only.

MARION TJELMELAND, SELLER
 785-286-1625

Auction Conducted By: **HARRIS AUCTION SERVICE**
 HOLTON, KANSAS
 Larry Harris, Auctioneer 785-249-4236
 Dan Harris, Auctioneer 785-364-7137
 Holton Livestock Exchange, Inc. 785-364-4114
 Clerks & Cashiers; Jennifer Ingels, Cindy Grollmes, Blake Harris

OPEN HOUSE
Sunday, Sept. 15, 2013 • 1:00-2:00 PM
504 N Putnam, Bennington

1653 Sq. Ft., 2 Bdrms. Great kitchen w/lots of cabinets. Big Insulated Garage

Owen Freiburger: 785-643-7677

www.cbsalina.com
 1-800-276-3641

COLDWELL BANKER
 Antrim-Piper Wenger Realtors®

Each office is independently owned & operated.

Land For Sale

70 Acres m/l, Holton, KS Wymore and Pawnee soils, lays well.

80 A m/l, and 2- 40 A m/l tracts. Three heavily wooded tracts. Good for hunting, camping, secluded getaway.

60 A m/l clean grass/hay ground. Has been Tilled.

LAND AUCTION
 Upcoming Auction. 60 A m/l terraced grass SW of Frankfort, KS.
 Contact:
Roger Hower
 785-364-8272
rhower@kellermanrealestate.com

.....

2635 NW 86th St, Topeka, KS Luxury set up for horses, hired hand apartment, second barn for toys. Well maintained with 5BR, 5BA home

214 Acres m/l Jackson County, KS. Four ponds, 2 outbuildings with electric. Good pasture.

445 Acres m/l in Jefferson County, KS. Tillable acreage.

Contact:
Victor Chanc Harris
 785-554-5771
Vch1029@hotmail.com

.....

www.KellermanRealEstate.com

Kellerman Real Estate
 101 W. 4th St., Holton, KS
 785-364-2000 or 800-366-2922

Genotyping chip a milestone for sheep industry

A new sheep genotyping tool puts the sheep meat industry at the forefront of breeding technology, said FarmIQ chief executive Collier Isaacs.

The completion of the “Ovine Infinium® HD SNP BeadChip” was announced this week. It means that a sheep’s performance can be predicted by testing its DNA, rather than the need for extensive progeny testing, speeding up genetic gain.

Creation of the new

high-density chip and its use to create benefits for commercial farmers results from a collaboration across the commercial and scientific sectors, he says.

“Developing this high-density chip was such a large and technically complex job that it required the expertise, time and facilities of many different groups. Teams of scientists in New Zealand worked with teams in the United States and Australia to develop it. It was a collabora-

tive effort, and we really appreciate all their input,” said Isaacs. “This puts the sheep meat industry at the forefront of breeding technology.”

“We have been working with the lower density chip for the past five years and can correlate 28 on-farm traits to the DNA variants on that chip,” said Eleanor Linscott, con-

sortium manager for Ovita. “So that means we can predict a sheep’s performance for these 28 traits based on its genetics. These are traits for things like reproduction, growth, disease resistance and longevity on commercial farms.

“This new chip will now give us far more detail on those traits.”

Brownback proclaims September as Kansas Farm Safety Month

Raising awareness about the critical importance of on-farm safety, Gov. Sam Brownback proclaimed September as Farm Safety Month in Kansas and the week of September 15-21, as Kansas Farm Safety and Health Week.

The Kansas Department of Agriculture works with all stakeholders in the industry, including farmers and ranchers, Kansas 4-H, Kansas FFA, agricultural educators, Kansas agricultural organizations and other state agencies, to reduce the risk of injury on the farm, to reinforce the importance of taking necessary precautions while working on the farm, and to protect public health and safety through outreach and educational initiatives as well as through responsible regulatory oversight.

“Kansas has a rich heritage and history deeply rooted in agriculture that continues today as agriculture is the largest economic driver, employer and industry in Kansas,” said Secretary of Agriculture Dale Rodman. “Agriculture touches every Kansan every day, and it is our duty to raise awareness to keep our state’s farm and ranch families safe. These hard-working men and women and

their children work each day to provide a safe, abundant food supply for consumers around the world.”

The theme for National Farm Safety and Health week is ‘working together for safety in agriculture.’ KDA will be actively promoting farm safety throughout September. Please visit KDA’s social media pages, Facebook, Twitter, Pinterest and Instagram, to follow farm safety posts and tips.

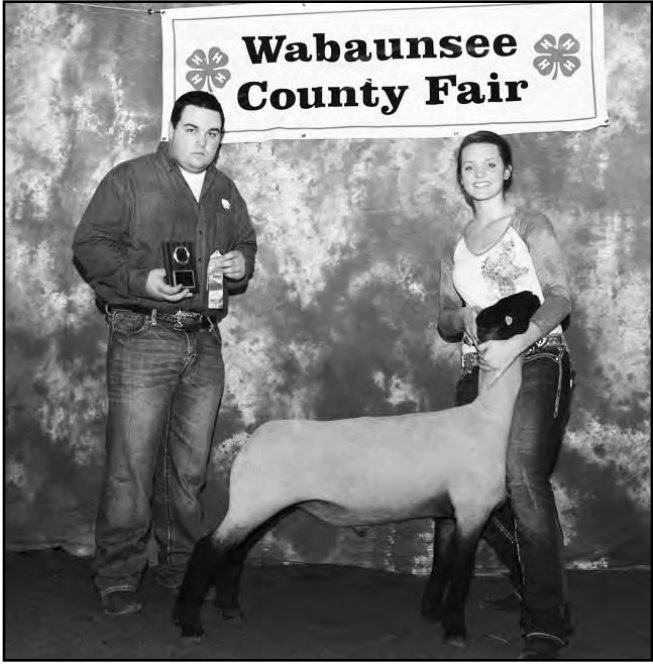

Wabaunsee County Fair’s grand champion market lamb was led by Cara Flach.



Zane Green led the reserve champion market lamb at the Wabaunsee Fair. He also showed the grand and reserve champion breeding ewes.

AUCTION

SUNDAY, SEPTEMBER 15 — 12:00 NOON
FOUR POINTS BY SHERATON, 530 RICHARDS DRIVE — MANHATTAN, KANSAS

Oak dropfront desk; 4-drawer burl Walnut chest; desk; several pedestal sculpture stands; dry sink. Collection of paperweights; Art glass; Blown glass; decanters; Art glass eggs; vases; large variety of colored glass; thimble collection; large carving of Native Americans; stain glass; kerosene lamp; figurines; can-

delabras; pottery including Garzio, Southwest, life size bust, stoneware; Southwest décor; Indian blanket; etched stone artwork; Collection of ring boxes; small glass display case; metal & brass décor; brass school bell; many baskets; antique mantel clock; seed bird; coin collection; oxen shoes; scrimshaw type

items; **Artwork** Dr. Sloop collected from throughout the United States, many interesting pieces (pictures of some of these works on website); Approximately 25 brass post office door banks; unique collections of timers of all types; many jewelry and trinket boxes; many many more pieces.

NOTE: This is the second Auction of the Dr. Jean Sloop Estate, many unique and interesting items. Pictures on website.

DR. JEAN SLOOP ESTATE
GANNON REAL ESTATE & AUCTIONS
VERN GANNON, BROKER/AUCTIONEER
785-770-0066 • MANHATTAN, KANSAS • 785-539-2316
www.gannonauctions.com

JC LIVESTOCK SALES INC.

Wednesday Sale, Hogs 10:30 AM • Cattle 12:30 PM

For the week of September 4, 2013:					
STEERS			2	583	155.00
9	498	190.50	21	647	152.50
5	568	184.50	9	691	147.50
5	599	179.25	6	778	147.50
11	745	164.75	21	699	145.75
4	749	156.00	65	795	140.50
19	793	155.00			
14	848	152.25	Top Butcher Cow was		
7	887	152.00	\$93.00 @ 1,420 lbs.		
7	909	149.50	Top Butcher Bull was		
4	1095	132.75	\$106.00 @ 2,275 lbs.		
HEIFERS			Pairs: No Test		
1	315	175.00	Fat Hog Top		
1	375	175.00	\$59.00 @ 252 lbs.		
2	513	167.50	Sows: \$45.00 to \$56.00		
5	543	166.50			
10	549	164.50			

CONSIGNMENTS FOR SEPT. 11:		
25 Blk X Strs/Hftrs.....	700-800 lbs.....	Yearlings
12 Blk X Strs/Hftrs.....	450-575 lbs.....	
90 Mix Strs.....	800-925 lbs.....	Yearlings
94 Mix Strs/Hftrs.....	300-500 lbs.....	Shipped In
PLUS MORE BY SALE TIME!		

CONSIGNMENTS FOR SEPT. 18:		
90 Ang X RA Strs.....	475-650 lbs.....	Pre-Vacc .. V. Hettenbach
120 Ang X Strs/Hftrs.....	550-675 lbs.....	Spring Shots ... L. Luthi
240 Mix Strs/Hftrs.....	750-850 lbs.....	Yearlings
PLUS MORE BY SALE TIME!		

If you need assistance in marketing your cattle please call & we will be happy to discuss it with you.

Due to postal conflicts we will need your consignments 2 weeks in advance to sale date in order to advertise them in the Grass & Grain. This will be an adjustment but one we feel will help both you as a customer and buyers as well. Thanks for your assistance with this!

JUNCTION CITY, KANSAS • Barn Phone 785-238-1471
Seth Lauer 785-949-2285, Abilene



HOWARD LANGVARDT
785-238-8212
Cell: 785-761-5812

KARL LANGVARDT
785-499-5434
Cell: 785-499-2945

Clay Center, Ks • Barn Phone 785-632-5566
Clay Center Field Representatives: Lyle Perry, 785-392-4165
Tom Koch, 785-243-5124 Lance Lagasse, 785-262-1185

MITCH LANGVARDT
785-238-1858
Cell: 785-761-5814

LYNN LANGVARDT
785-762-2702
Cell: 785-761-5813



CLAY CENTER LIVESTOCK SALES INC.

Cattle sales Tuesday, 11:00 AM.

For week of September 3, 2013:					
STEERS					
			4	423	157.00
1	385	197.00			155.00
2	408	191.00	4	603	146.00
1	580	175.00	1	780	139.00
3	600	175.00	2	698	137.00
4	688	158.00	Top Butcher Cow was		
6	689	152.00	\$93.50 @ 1,550 lbs		
2	688	150.50	Top Butcher Bull was		
6	748	149.50	\$105.25 @ 1,970 lbs.		
	818	149.50	Bred Cows: No Test		
			Pairs: No Test		
HEIFERS					
5	387	163.50			

SPECIAL ANNIVERSARY SALE: TUESDAY, SEPT. 10		
25 Blk X Strs/Hftrs.....	400-550 lbs.....	Off Cow, Vacc.
45 Blk Angus Strs/Hftrs.....	400-550 lbs.....	Off Cow, Vacc.
50 Blk Strs/Hftrs.....	600-750 lbs.....	Weaned & Vacc.
25 Blk X Strs/Hftrs.....	700-800 lbs.....	Weaned & Vacc.
40 Blk CharX Strs/Hftrs.....	750-850 lbs.....	Weaned & Vacc.
20 Blk Strs/Hftrs.....	700-800 lbs.....	Weaned & Vacc.
55 Blk X Strs/Hftrs.....	700-800 lbs.....	Weaned & Vacc.
15 Blk Strs/Hftrs.....	600-700 lbs.....	Weaned & Vacc.
35 rwf Strs/Hftrs.....	675-775 lbs.....	Weaned & Vacc.
60 Blk X Strs.....	800-850 lbs.....	
120 Blk X Strs.....	800-900 lbs.....	
120 Blk X Strs.....	825-925 lbs.....	
120 Blk X Strs.....	800-875 lbs.....	
40 Blk X Strs.....	850-900 lbs.....	
30 Blk X Strs/Hftrs.....	500-550 lbs.....	Weaned & Vacc.
40 Blk Strs/Hftrs.....	700-800 lbs.....	Weaned & Vacc.
25 Blk Strs/Hftrs.....	550-650 lbs.....	Weaned & Vacc.
20 Blk Strs/Hftrs.....	650-800 lbs.....	Weaned & Vacc.
40 Blk X Strs/Hftrs.....	250-350 lbs.....	Weaned 45 Days
60 Blk X Strs/Hftrs.....	700-800 lbs.....	Weaned & Vacc.
50 Blk X Strs.....	500-600 lbs.....	Off Cow
20 Blk X Strs.....	700-800 lbs.....	Weaned & Vacc.
45 Blk Angus Strs/Hftrs.....	450-550 lbs.....	Off Cow
30 Blk Strs.....	825-875 lbs.....	

CALL FOR MORE DETAILS

*** Next Sheep & Goat Sale: Oct. 5 ***

FEED KEY FEEDS

“The Key To Successful Feeding”

How do you like your steak?
Well done, rare, medium?
Everybody has a personal choice.

How about your livestock feed?
Same deal, everybody's situation is different, and we do cater to what you need and want.

We will blend the supplements to complement your feedstuffs ... you name it, we can balance your ration.

Call Us Now so we can help you maximize your feedstuffs, livestock productivity and greenbacks in your pocketbook!

FOURTH & POMEROY ASSOCIATES, INC.
Joseph Ebert, General Manager
P.O. Box 516, Clay Center, KS 67432
785-632-2141 • WATS 1-800-432-7423

EMPORIA LIVESTOCK SALE CO.

Bonded & Insured
SALE EVERY WEDNESDAY IN EMPORIA, KANSAS AT 11:00 AM
620-342-2425 or 800-835-7803 toll-free • Fax: 620-342-7741

Date: 9/4/13. Total Receipts: 762. Another good sale consisting mostly of yearlings which sold steady to cheaper in spots. Calves in demand and selling well especially if weaned and worked. Cows & bulls fully steady.

3 hrs	@488#	\$167.50	11 str	@592#	\$169.50
2 hrs	@475#	\$166.00	3 str	@580#	\$165.00
4 hrs	@519#	\$157.00	90 str	@677#	\$163.75
3 hrs	@527#	\$153.50	5 str	@610#	\$163.00
4 hrs	@599#	\$153.00	14 str	@680#	\$162.50
6 hrs	@580#	\$152.50	13 str	@668#	\$158.50
6 hrs	@695#	\$145.00	34 str	@679#	\$157.50
8 hrs	@691#	\$144.50	4 str	@655#	\$155.00
12 hrs	@679#	\$144.00	9 str	@732#	\$162.00
4 hrs	@616#	\$143.50	14 str	@731#	\$160.00
6 hrs	@719#	\$148.00	54 str	@761#	\$156.75
4 hrs	@760#	\$144.25	18 str	@769#	\$151.50
11 hrs	@778#	\$141.50	9 str	@764#	\$150.00
59 hrs	@876#	\$143.00	7 str	@798#	\$146.50
13 hrs	@830#	\$142.50	20 str	@836#	\$147.75
5 hrs	@860#	\$140.00	22 str	@839#	\$146.50
5 hrs	@884#	\$137.00	28 str	@898#	\$145.00
6 hrs	@1000#	\$130.00	4 str	@895#	\$140.50
15 hrs	@1009#	\$128.25	18 str	@939#	\$144.10
11 str	@518#	\$185.00	27 str	@910#	\$140.25
3 str	@525#	\$181.00	5 str	@1075#	\$137.25
7 str	@550#	\$175.50	29 str	@1028#	\$135.50
6 str	@562#	\$171.50			

COWS: \$88.00-\$98.50
\$77.00-\$87.75
SHELLS: \$76.00 and down
BULLS: \$101.00-\$106.00

EARLY CONSIGNMENTS FOR SEPTEMBER 11TH
• 45 black & red steers, 775-900 lbs.
• 103 mostly black steers, 850-950 lbs.
• 60 black & blkwf steers, 850-950 lbs.
More Consignments by Sale Time

EARLY CONSIGNMENTS FOR SEPTEMBER 18TH
• 210 black & red steers and heifers, 350-550 lbs.
More Consignments by Sale Time

Give us a call to come LOOK at your Grass Cattle.
The market has really GOTTEN HOT!!!!

CHECK US OUT AT emporialivestock.com
FOR ALL THE SCHEDULES AND CONSIGNMENTS!

THANK YOU FOR ALL OF YOUR CONTINUED SUPPORT!
YOUR BUSINESS ALWAYS APPRECIATED!

For Cattle Appraisals Call:
BRODY PEAK, 620-343-5107
LYLE WILLIAMS, Field Representative, 785-229-5457
WIBW 580 - 6:45 A.M. Thurs;
KVOE 1400 - 6:30-6:45 A.M. Thurs. & Fri.
emporialivestock.com

Grass & Grain Weather Report

Sept. 10, 2013

Seven Day Forecast

TUESDAY
Sunny
High: 94 Low: 69

WEDNESDAY
Isolated T-storms
High: 87 Low: 64

THURSDAY
Sunny
High: 86 Low: 62

FRIDAY
Mostly Sunny
High: 85 Low: 62

SATURDAY
Mostly Sunny
High: 88 Low: 64

SUNDAY
Sunny
High: 91 Low: 65

MONDAY
Partly Cloudy
High: 89 Low: 68

In-Depth Local Forecast

Today we will see sunny skies with a high temperature of 94°, humidity of 51%. The record high temperature for today is 112° set in 1947. Expect partly cloudy skies tonight with a 30% chance of showers and thunderstorms, overnight low of 69°. The record low for tonight is 43° set in 1974.

Last Week's Almanac

Date	Hi/Lo	Normals	Precip
8/30	102/67	88/62	0.00"
8/31	96/70	87/61	0.00"
9/1	89/63	87/61	0.00"
9/2	85/55	87/61	0.00"
9/3	88/51	86/60	0.00"
9/4	92/53	86/60	0.00"
9/5	93/62	85/60	0.00"

Rainfall last week: 0.00"
Normal rainfall: 0.83"
Departure from normal: -0.83"
Average temp last week: 76.1°
Average normal last week: 73.6°
Departure from normal: +2.5°

Today's Local Outlook

This Week's Sun & Moon Chart

Day	Sunrise	Sunset	Moonrise	Moonset
Tuesday	7:04 a.m.	7:41 p.m.	12:27 p.m.	10:49 p.m.
Wednesday	7:04 a.m.	7:40 p.m.	1:30 p.m.	11:40 p.m.
Thursday	7:05 a.m.	7:38 p.m.	2:31 p.m.	Next Day
Friday	7:06 a.m.	7:36 p.m.	3:26 p.m.	12:38 a.m.
Saturday	7:07 a.m.	7:35 p.m.	4:16 p.m.	1:42 a.m.
Sunday	7:08 a.m.	7:33 p.m.	5:01 p.m.	2:49 a.m.
Monday	7:09 a.m.	7:31 p.m.	5:41 p.m.	3:58 a.m.

First 9/12 Last 9/26
Full 9/19 New 10/4

Local UV Index

0-2 Low, 3-5 Moderate, 6-7 High, 8-10 Very High, 11+ Extreme Exposure

Weather History

Sept. 10, 1987 - A late afternoon thunderstorm roared through Austin, Texas, producing wind gusts to 81 mph and 2.17 inches of rain in just one hour. The high winds toppled six National Guard helicopters at the Robert Mueller Municipal Airport.

Growing Degree Days

Date	Degree Days	Date	Degree Days
8/30	34	9/3	20
8/31	33	9/4	22
9/1	26	9/5	28
9/2	20		

USDA launches #MyFarmBill campaign to push bill's completion

With members of Congress headed back to Washington and the farm bill end-game theoretically drawing near, USDA is urging farmers to speak up about why the farm bill matters on social media using the hashtag #MyFarmBill. The department said it is launching an account on photo-sharing website Instagram, www.instagram.com/usdagov, to highlight photos and videos from rural Americans. This social media outreach will complement USDA's presence on Twitter, Facebook and YouTube, where officials have been pressing the case in recent weeks for a new farm bill. Secretary of Agriculture Tom Vilsack did several interviews last

week calling for completing ideas of an extension of a new bill and re-



Keith Jones led Wabaunsee County Fair's grand champion market breeding goat.

AUCTION

SUNDAY, SEPTEMBER 15 — 12:30 PM

MORRIS COUNTY 4-H BUILDING, 612 US HWY. 56 • COUNCIL GROVE, KS
DIRECTIONS: 1 mile east of Council Grove on US Hwy. 56. WATCH FOR SIGNS.

FURNITURE & APPLIANCES:

Frigidaire Galaxy Series front load washer, white; Maytag Quiet Plus dryer, white; Amana refrigerator; oak library table; primitive pine cabinet, painted; oak open front kitchen cabinet, painted; wardrobe; metal cabinets; Windsor rocker; oak upholstered rocker; blonde oak dining table; Singer treadle sewing machine in oak cabinet; sofa; recliner; queen size bed; waterfall front chest of drawers & dresser

and mirror; Toshiba color TV.

ANTIQUES & COLLECTIBLES:

Cinco tobacco tin; Dazey #40 churn; Boy Scout canteen; music & paper goods; Morris County Atlas 1920's; copper tea kettles; fancy work; several vintage prints; various enamelware pcs; cameras; pocket knives; costume jewelry; German language records; stamp collection; Santa Fe Trail maps; vintage wheel chair; misc. glassware; CI items; various primitives; mar-

bles; camel back trunk; vintage kitchen items; milk bottles & various jars; crock jug & other crocks; corn planter; Little Wizard lantern; Crossman air rifle; trunk; WWII Navy uniforms.

TOOLS & MISC.:

Craftsman radial arm miter saw; wood lathe; Toro snow blower; 2 ton portable floor jack; hand tools of all kinds; extension ladders; oil; hose reel; all kinds of kitchen & household items.

AUCTIONEER'S NOTE:

This is a partial list. We have a storage unit full of furniture and boxes to add to this auction. No way to know what is there till we setup.

BONNIE MCCLINTOCK & ANOTHER SELLER

Terms: Cash or Good Check. Not Responsible for Accidents. Statements made day of auction take precedence over written materials. Lunch by Community Christian Church.

HALLGREN

REAL ESTATE & AUCTIONS, LLC

ALTA VISTA, KANSAS • 785-499-5376

GREG HALLGREN 785-499-2897 JAY E. BROWN 785-223-7555

e-mail: ghallgren@live.com
www.hallgrenauctions.com • KSALink.com

REAL ESTATE AUCTION

TUESDAY, OCTOBER 1 — 1:00 PM CDT

Toot - Toot Restaurant — One block West of I-35 at Bethany, MO - Exit 92
1,068 m.l. Acres of Prime Harrison County Mo. Farmland (tilled & pasture) Selling in 8 Tracts!

PHOTOS & INFORMATION ONLINE AT www.mullinauctions.com

Tract # 1: Contains 77 acres m.l. and is the farm headquarters. Tract is all tillable with exception of the area for the improvements and pond. Has road frontage on three sides and fronts on Missouri OO. Improvements consist of a 1,760 Sq. ft. ranch style home and a newer machine shed, shop, grain bins and other related farm improvements. **Tract # 2:** Contains 276 acres m.l. of tillable terraced farm land and pasture land, located on the East side of Missouri OO, North and South of 315th Street. Some older hog sheds, and barn on this tract. Pastureland is fenced and cross fenced with good water. Has road access on Missouri OO and 315th Street. **Tract # 3:** Contains 78 acres m.l. of tillable terraced land located East Missouri OO and along the South side of U.S. 136 Highway. Has road access on U.S. 136 Highway and adjoins Tract #2. **Tract #4:** Contains 148 acres m.l. of pasture land that is fenced. Exceptional pasture for the area with good water. Has road access on Missouri OO. There is a concrete bottom silage bunker on this tract. **Tract # 5:** Contains 160 acres m.l. of tillable and pasture land. Pond has a gravity flow watering trough behind the dam. Has road access on 340th Street. **Tract # 6:** Contains 151 acres m.l. of tillable, pasture and hay land with a creek. Older farm barn on this tract. Has access on 340th Street. **Tract # 7:** Contains 58 acres m.l. of tillable land with waterways. Has access on Missouri 146 and 340th Street. **Tract # 8:** Contains 120 acres m.l. of tillable land. Has road access on 330th Street just ½ mile west of Missouri 146.

ALL OF THIS LAND IS HIGHLY PRODUCTIVE, WELL CARED FOR AND READY FOR YOUR OWNERSHIP!

**** Property Open House & Inspection: 1 to 3 PM, Sunday, September 22, 31457 E. Missouri OO**
Lenny Mullin, Broker/Auctioneer
913-915-0468
www.mullinauctions.com

Sell At St. Marys

Sell Or Buy Cattle By Auction

STARTING TIME 10:30 AM

Tuesdays

We sold 1693 cattle September 3. Steer and heifer calves sold \$2.00-5.00 higher. Feeder steers and heifers were steady to \$3.00 higher. Cows and bulls sold on a steady market.

STEER & BULL CALVES

1 wf str	245 @ 197.00
5 blk/bwf str/bulls	378 @ 190.00
1 wf str	230 @ 188.00
2 blk/bwf bulls	408 @ 187.50
3 blk str	520 @ 185.00
1 blk bull	435 @ 185.00
2 blk str	525 @ 180.00
1 blk bull	490 @ 177.50
1 blk bull	535 @ 175.00
3 wf str	380 @ 174.00
1 wf str	470 @ 169.00
3 wf str	518 @ 169.00
1 red str	540 @ 167.00
1 wf str	415 @ 164.00

STOCKER & FEEDER STEERS

8 blk/wf str	562 @ 182.00
3 blk str	552 @ 177.00
5 blk str	611 @ 168.00
5 bwf str	593 @ 166.75
3 blk str	698 @ 166.00
65 blk/bwf str	753 @ 165.10
9 blk/red str	624 @ 164.00

HEIFER CALVES

3 wf/bwf str	693 @ 163.00
6 brang str	692 @ 162.50
60 blk/char str	782 @ 162.50
14 blk/red str	719 @ 160.00
12 blk/bwf str	736 @ 157.50
64 blk/bwf str	830 @ 157.10
58 bwf/blk str	840 @ 155.60
61 mix str	815 @ 155.25
39 mix str	619 @ 155.00
56 mix str	799 @ 155.00
3 blk/red str	620 @ 154.00
7 blk str	741 @ 154.00
10 blk/bwf str	819 @ 152.75
60 blk/char str	863 @ 152.75
183 mix str	875 @ 151.00
37 blk/red str	834 @ 150.75
59 blk/bwf str	881 @ 149.75
75 blk/red str	884 @ 149.10
58 blk/char str	884 @ 149.00
6 wf/blk str	851 @ 147.50
57 mix str	884 @ 147.50
58 mix str	897 @ 146.60
54 mix str	884 @ 146.50
10 blk/red str	898 @ 144.50

STOCKER & FEEDER HEIFERS

4 blk/bwf hfr	566 @ 160.50
6 blk hfr	559 @ 159.00
12 blk/bwf hfr	574 @ 157.50
37 bwf/blk hfr	636 @ 157.00
9 blk/bwf hfr	640 @ 156.00
137 blk/bwf hfr	691 @ 154.60

COWS & HEIFERETTES

1 blk bred cow	@ 1185.00
1 blk hfrt	1190 @ 103.00
1 red cow	1210 @ 96.50
1 red cow	1435 @ 95.25
1 bwf cow	1470 @ 94.75
1 blk cow	1480 @ 94.25
1 sim cow	1245 @ 93.75
1 bwf cow	1635 @ 93.50
1 blk cow	1530 @ 92.75
1 blk cow	1130 @ 91.75
1 brang cow	1140 @ 89.50
1 blk cow	1175 @ 88.50

BULLS

1 blk cow	1185 @ 81.00
1 blk cow	1290 @ 80.00
1 blk cow	1160 @ 79.50
1 blk cow	1090 @ 77.00
1 hol cow	1190 @ 75.25
1 x-bred bull	1780 @ 106.00
1 blk bull	2005 @ 101.00
1 red bull	1640 @ 95.00

CONSIGNMENTS FOR SEPT. 10:

- 46 blk steers, 650-700 lbs., weaned, off grass
- 46 blk str & hfrs, 750-800 lbs., off grass
- 120 blk steers, 750-800 lbs., off grass
- 120 blk Char steers, 800-850 lbs., off grass
- 60 blk xbred steers, 900-925 lbs., off grass
- 100 blk steers, 900-925 lbs., off grass
- 130 blk Char steers, 825-875 lbs., off grass
- 130 blk xbred steers, 850-900 lbs., off grass
- 65 black red heifers, 775-800 lbs.
- 180 black steers, 850-875 lbs.

CONSIGNMENTS FOR SEPT. 17:

- 50 Angus steers & heifers, 450-600 lbs., vacc.

WATCH OUR AUCTIONS LIVE ON DVAuctions.com

Our CONSIGNMENTS can now be viewed after 12 Noon on Mondays by going to WWW.grassandgrain.com & logging onto the online subscription

FOR INFORMATION OR ESTIMATES:

REZAC BARNST. MARYS, 785-437-2785
DENNIS REZAC . . .ST. MARYS, 785-437-6349
DENNIS' CELL PHONE785-456-4187
KENNETH REZAC . .ST. MARYS 785-458-9071

LELAND BAILEY . . .TOPEKA, 785-286-1107
LYNN REZAC . . .ST. MARYS, 785-456-4943
REX ARBMELVERN, 785-224-6765

Toll Free Number.....1-800-531-1676

Website: www.rezACLIVestock.com
AUCTIONEERS: DENNIS REZAC & REX ARB

RezAC

Livestock Commission Company, Inc. St. Marys, Ks.