



# Schwieterman Market Outlook

*A marketing commentary by Bret Crotts*

We started the week with the August supply and demand report, which gave us some bullish surprises in terms of lower ending stocks in the corn, wheat, and soybeans and lower than expected production in the corn and soybeans. We also had data released by the FSA that suggested, perhaps, that the "Prevented Planting" acres might be larger than expected, which helped boost the market. In addition there are concerns about the development of the corn and soybean crops, which were exacerbated by extended forecasts calling for an early freeze in late September. Combining these bullish elements with

markets that were oversold created an atmosphere that was primed for a short covering or corrective rally, and that is what we got, at least in the soybean market.

The market activity for the corn and wheat wasn't quite as bullish as one would have hoped for given the circumstances and the December corn was only up about 10 cents for the week while the wheat finished the week slightly lower. In the case of the corn it feels like we are dealing with a lot of conflicting information with some areas expecting record production while others are still dealing with the effects of a wet spring and cool summer. While USDA did cut the yield estimate to 154.4 bu/ac the production estimate of 13.763 billion is still record large, and will still be record large even if we cut acreage, so that is some-

thing that weighs on traders' minds. There is a good chance that even with stronger exports and reduced acreage, ending stocks will be double last year and higher than the past 3 years. Average farm price in the 2010/2011 crop year was \$5.18 with 1.128 billion bushels of ending stocks. Our current ending stocks estimate is 1.837 billion, so it will probably take at least a 500 million bushel cut in ending stocks for futures to trade consistently over \$5.00 during the next crop year. That leads me to believe that rallies are still for selling and that we are a very long way from turning the trend back up.

As for the wheat, that market seems to be going nowhere. With ending stocks cut to 551 million and solid export sales, one would think the wheat would perform better, but the corn market has acted as an anchor and when the corn is strong it seems that the wheat is used as the short leg of spreads. There is still potential for the wheat to show independent strength, but we will have to continue to see solid export sales. Meanwhile the July 14 Kansas City wheat made a new contract low this week and with the planting conditions improving it will difficult for that contract to show any signs of strength.

The November soybeans were the best performers of the week, gaining 76 cents. Yield was cut to 42.6 bu/ac, planted acres were cut to 77.2 million, production was

cut by 165 million and ending stocks were cut by 75 million to 220 million. 220 million is still a big jump from the 125 million for the old crop, but this level it only take one big week of export sales to have traders wonder how tight supplies will be next summer. Throw in the threat of yet another lower acreage estimate in the fall and we have the makings of a bull market. The lower acreage will have

to be confirmed in order to see the market above \$13.00, but keep in the back of your mind that there is some upside potential in the soybeans. In the short run the market is overbought and has stalled out at trend line resistance, so I am looking for some pressure. If the crop condition ratings don't crop significantly the USDA yield cut will be called into question and the bulls will be forced to hope for an early freeze to keep yields in check.

August feeder cattle reached the highest level since March thanks to rising prices at the sales barns. Judging by the daily numbers of the feeder index, the August contract should make it over \$155. The deferred contracts still have

some work to do to make new highs and that will be impacted by the corn and the deferred live cattle. Merck is going to stop selling Zilmax in N. America, which should be supportive to cattle prices since it should result in lower carcass weights and lower beef production. The December live cattle did reach the highest level since late March, but Friday's close was not impressive. I like the fundamentals, but I'm not in love with the charts.

Schwieterman Marketing, L.L.C. specializes in risk management and cash grain and livestock marketing plans. For information on the markets or our marketing service you can contact Bret Crotts at 888-437-9131 or [bret@swbell.net](mailto:bret@swbell.net).

The information contained herein is based on data obtained from recognized statistical services and other sources believed to be reliable. However, we have not verified such information and we do not make any representations as to the accuracy or completeness. Past results are not necessarily indicative of future results. All statements contained herein are current opinions, which are subject to change. The risk of loss in trading commodity future contracts is substantial. You should therefore carefully consider whether such trading is suitable for you in light of your financial condition. Neither the information, nor any opinion expressed shall be construed as an offer to buy or sell any futures or options on futures contracts.



Reserve champion market goat at the Geary County Free Fair went to Tyler Langvardt for his 65-pound Boer goat. Tyler was also tapped as grand champion in goat showmanship.

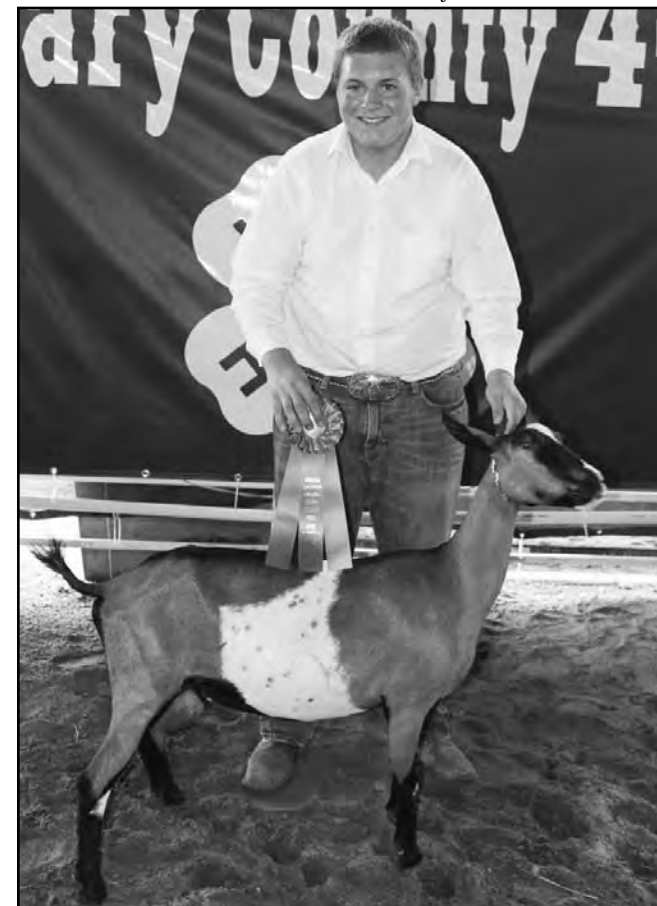

Grand champion dairy goat at the Geary County Free Fair was awarded to Tyler Langvardt for his Alpine senior doe.

## MANHATTAN COMM. CO. INC.

## CATTLE AUCTION EVERY FRIDAY



1-800-834-1029

Toll-Free

OFFICE PHONE 785-776-4815 • OWNERS MERVIN SEXTON & JOHN CLINE

STARTING 10:00 A.M. ON CULL COWS  
FOLLOWED BY STOCKER FEEDERS — 11:00 A.M.



A good attendance of local and out of state buyers made for a fast track auction on our sale Friday, August 16. All classes offered were selling from steady to \$3 higher with the bulk of the run being unweaned fall calves. Cull cows and bulls were also selling higher with a good demand.

### STEER CALVES — 375-550 LBS

Burlingame	2 blk	390@206.00
Silver Lake	3 blk	543@180.00
Wamego	4 blk	523@177.00

### FEEDER STEERS — 550-900 LBS

Wheaton	5 blk	578@174.50
White City	4 blk	588@174.00
Alma	7 blk	589@173.50
Randolph	3 blk	626@170.00
Wamego	23 blk	651@168.50
Wamego	12 blk	575@168.00
Silver Lake	3 blk	636@167.50
Baldwin City	44 xbred	704@166.00
Council Grove	7 herford	558@166.00
Junction City	7 herford	603@166.00
Wheaton	5 blk	724@166.00
Council Grove	3 xbred	551@165.50
Scranton	15 herford	641@163.00
Council Grove	6 xbred	687@162.00
Dwight	7 Angus	682@162.00
Council Grove	13 herford	675@161.50
Herington	3 char	621@160.00
Alma	14 blk	693@160.00
Manhattan	5 blk	782@159.00
Manhattan	5 blk	776@159.00
Wamego	3 xbred	681@158.25

White City	3 blk	710@157.75
Allen	3 xbred	711@157.00
Alma	3 blk	746@157.00
Alma	27 blk	733@156.85
Junction City	7 herford	751@156.00
Council Grove	5 blk	763@155.50
Council Grove	6 herford	743@153.50
Council Grove	7 xbred	747@152.75
Alma	66 blk	808@151.25
Wamego	3 blk	695@150.50
St. George	9 blk	796@150.50
Basehor	3 blk	800@146.00
Alma	3 blk	858@146.00
Alma	22 blk	842@145.75
Alma	11 blk	942@144.50
Westmoreland	4 blk	898@144.00
Council Grove	5 blk	890@142.00
Vliets	3 xbred	818@138.50
Baldwin City	3 xbred	625@137.50

### HOLSTEIN STEERS — 725-1100 LBS

Soldier	8 holstein	741@107.50
Soldier	3 holstein	928@88.25
Soldier	3 holstein	1086@88.25

### HEIFER CALVES — 400-550 LBS

Burlingame	3 blk	411@177.00
White City	7 xbred	452@176.00
Wamego	12 blk	516@167.50
Burlingame	4 blk	512@166.50

### FEEDER HEIFERS — 550-925 LBS

White City	19 xbred	565@163.00
Wamego	19 blk	600@160.50

Council Grove	6 xbred	573@159.50
Alma	9 blk	599@159.50
White City	15 xbred	634@158.75
Burlingame	4 blk	623@158.50
Randolph	5 blk	628@153.50
Eskridge	9 blk	651@150.25
Council Grove	3 xbred	680@149.50
Allen	3 bwf	686@148.50
Harveyville	4 blk	671@148.50
Alma	36 blk	690@147.75
Alma	6 blk	645@146.75
Prairie Village	41 xbred	807@146.00
Council Grove	4 herford	630@145.00
Junction City	12 herford	661@143.00
Berryton	43 blk	807@142.60
Council Grove	10 blk	704@140.50
Council Grove	10 blk	797@139.00
Council Grove	3 blk	748@138.00
Manhattan	4 blk	743@137.50
Linn	3 blk	913@134.50

### BULLS — 1650-2250 LBS

Wheaton	1 xbred	2105@105.50
St. George	1 blk	1940@96.25
Westmoreland	1 blk	2150@94.75
Leonardville	1 blk	1690@90.75
Alma	1 blk	1280@86.00

### COWS & HEIFERETTES — 800-1800 LBS

Randolph	2 blk	1000@131.00
Burlingame	1 blk	1240@90.00
Allen	1 blk	1375@88.00
Alma	1 xbred	1455@88.00
Alma	1 blk	1200@88.00

Burlingame	1 blk	1135@87.50
Wakefield	1 blk	1170@87.00
McLouth	1 blk	1370@86.50
Burlingame	1 blk	1145@86.25
Waverly	1 blk	1200@85.50
Burlingame	1 blk	1400@84.75
Olsburg	1 blk	1455@84.25
Burlingame	2 blk	1117@84.25
Burlingame	1 blk	1190@79.50
Olsburg	1 xbred	1405@79.00
Solomon	1 bwf	1370@72.00

### EARLY CONSIGNMENTS FRIDAY, AUGUST 23RD:

120 Choice Reputation blk str & hfrs, 600-700 lbs.  
75 Fancy blk & bwf str & Replacement Quality hfrs, 2 rds shots, 600-750 lbs.  
60 blk & red Feeder str, 875-925 lbs.  
55 blk str & hfrs, all shots, 700-750 lbs.  
50 blk, bwf, Char/Angus-x str & hfrs, weaned 113 days, 2 rds shots  
46 Choice Hereford & Hereford-x str, 925-975 lbs.  
40 blk & bwf str, 1 rd shots, weaned, 700-800 lbs.  
35 blk str & hfrs, 1 rd shots, weaned, 550-700 lbs.  
33 blk & blk baldy str & hfrs, 1 rd shots, 750-850 lbs.  
21 blk str & hfrs, 650-700 lbs.

10 Choice Homeraised blk & bwf  
Angus/Simm-x OCV first calf heifers,  
bred to low birth weight black bull for  
Sept/Oct. calves  
7 Homeraised Angus cows, 5-7 yrs old,  
bred to Horned Hereford bull, to start  
calving Sept. 10th.  
4 blk & bwf cows, 5-7 yrs, with calves by  
side

FIELD REPRESENTATIVES — Visit Us On The Web — [www.mcclivestock.com](http://www.mcclivestock.com)

JOHN CLINE  
ONAGA  
785-889-4775  
Cell: 785-532-8381

SAM GRIFFIN  
BURNS  
620-726-5877  
Cell: 620-382-7502

BRENT MILLER  
ALMA  
785-765-3467  
Cell: 785-587-7824

ALAN HUBBARD  
OLSBURG  
785-468-3552  
Cell: 785-410-5011

MERVIN SEXTON  
MANHATTAN  
785-537-7295  
Cell: 785-770-2622

BILL RAINE  
MAPLE HILL  
785-256-4439  
Cell: 785-633-4610

TOM TAUL  
MANHATTAN  
785-537-0036  
Cell: 785-556-1422

JEFF BROOKS  
BEATTIE  
785-353-2263  
Cell: 785-562-6807

BRYCE HECK  
LINN  
785-348-5448  
Cell: 785-447-0456



**By Keith Martin,  
Livestock Agent, Wildcat  
Extension District**

The most recent U.S. Cattle inventory report indicates that the U.S. beef herd is the smallest it has been since 1952. If and when beef herd expansion occurs those cattlemen who can provide high quality replacement females have the potential to access another revenue stream.

A new program developed by K-State Research and Extension in conjunction with the Kansas Department of Agriculture should help Kansas producers be at the forefront of the beef herd repopulation effort.

The Sunflower Supreme heifer development program is focused on implementing selection criteria and management practices that increase the long-term value of heifers selected as replacement females. The program is modeled after the Missouri "Show Me Select Program" and will provide the option for those heifers which successfully meet all of the program guidelines to be marketed through a special sale.

The intent of the Sunflower Supreme program is to provide knowledge, guidance and tools to assist beef producers in improving reproductive performance of replacement heifers and in

turn increase cow longevity within a herd. These goals will be reached by the adoption of effective health protocols, successfully utilizing available technologies and using available genetic predictors. The main areas of emphasis of the program will be on decreasing dystocia issues, improving herd health, and using techniques and selection criteria that improve conception rates.

Expected Progeny Differences (EPDs) are the most reliable tool to minimize calving difficulty. All breed associations report EPD's for birth weight (BW) and several report EPD's for calving ease direct (CED) as well. If available the calving ease direct EPD is a better predictor of dystocia problems in first calf heifers because in addition to sire differences in birth weight this EPD is calculated accounting for differences in calving score as well. The CED EPD is reported as a percentage of unassisted births and therefore producers should select sires with a higher CED value.

The Sunflower Supreme program is designed to encourage producers to work with their veterinarian in developing a whole herd health management plan, with emphasis on respiratory and reproductive health.

The vaccination guidelines involved in the program can be adapted to any operation with guidance from their veterinarian about type and booster requirements of each vaccine.

Additionally, this program will require all producers to receive Beef Quality Assurance (BQA) training at/or around enrollment time. This training will help producers understand and implement correct management techniques. This will help to guide producers into initiating correct welfare programs and can open up additional marketing opportunities.

Heifers in the Sunflower Supreme program can be bred by either artificial insemination or natural service. This program encourages a 60-day breeding season, which helps in selecting those heifers that reach puberty earlier and should have a more productive lifetime. In addition to choosing a breeding strategy, and synchronization protocol, this program hopes to help producers improve reproductive success by evaluating heifers prior to breeding with a breeding soundness exam completed 30 to 45 days prior to breeding. At the pre-breeding exam, heifers should be weighed, body condition scored (BCS), evaluated for repro-

ductive tract status, and correct size and shape of the pelvis.

This will be a great educational tool for producers and all the guidelines can be adopted in any operation raising replacement females. With expanded collaboration between producers, Extension, and local veterinarians, this program will add value and additional revenue to southeast Kansas cow herds and provide quality replacement heifers to increase the demand for Kansas cattle.

Producers interested in participating in the program should contact their Extension agent or visit [SunflowerSupreme.org](http://SunflowerSupreme.org) for additional information.

Fall dates to be aware of:  
September 4, 6:00 p.m. –  
Free BQA Certification at  
Paola Livestock Auction.  
Pre-registration for included  
meal is requested one week  
prior to the event by calling  
the Beef Cattle Institute at  
(785) 532-4844 or emailing  
kjoliver@vet.ksu.edu.

September 9, 6:00 p.m. – Free BQA Certification at Coffeyville Livestock Market. Pre-registration for included meal is requested one week prior to the event by calling the Beef Cattle Institute at (785) 532-4844 or emailing [kjoliver@vet.ksu.edu](mailto:kjoliver@vet.ksu.edu).

September 25, 6:30 p.m. –  
Sunflower Supreme Infor-

national meeting at Erie. Contact Extension agent or SEK Genetics for more information.

October 1 - Producers who are interested in enrolling their 2013 spring born heifers need to submit the membership fee and correct paperwork.

For more information about this or other livestock topics please contact live-

stock agent Keith Martin at (620) 784-5337 or you can email [rkmartin@ksu.edu](mailto:rkmartin@ksu.edu). More information and contacts for specific concerns can be found at our website <http://www.wildcatdistrict.ksu.edu> or you can follow us on twitter at [twitter.com/Wildcat\\_Ext](https://twitter.com/Wildcat_Ext) or like us on Facebook at [www.facebook.com/Wildcat.Extension.District](https://www.facebook.com/Wildcat.Extension.District)

# LABOR DAY AUCTION

**MONDAY, SEPTEMBER 2 — 9:30 AM**  
**705 N. Arapaho St. — WICHITA, KS**  
**(W. Central & I-235 Exit, 2 Blocks West)**  
**Preview Sunday Sept. 1, 1:00-5:00**

**NOTE:** Mr. Voth was a lifetime collector and restorer of many vintage automobiles and cycles. This auction offers a great collection of Model T & A parts and cycle parts. **Auction order starts at 9:30 coins, household, tools, vehicles; Real Estate 12:00 pm; 1 pm Cycles, Model T, A, & Cycle Parts & Collectibles. REMEMBER PREVIEW SEPT. 1, 1-5. THANKS, VERN**

**COINS SELL AT 9:30 AM:** 35+ Silver Halves; 65 Silver Dollars; 100+ Other Misc. Coins. **Check www.auctionspecialists.com for full list!**

**CYCLES & VEHICLES:** 1931 Indian Motorcycle, Inline, Original, 4 Cylinder, Un-restored, Running & Driving Condition #EA1989; 1913 Yale Cycle, Un-restored, disassembled; 1970 Harley-Davidson Electric Glide, White Police Special, 74 Cubic Inch, Shovel Head, 44,824 miles (excellent); 1971 Triumph 650, Bonneville, Rasperry, 12,615 on speedometer; 1971 Honda, automatic, Blue, miles??; 1953 Harley-Davidson K Model, 90% Complete, (Basket Case); 1979 Kawasaki (non highway title); Harley-Davidson Sprint, Single Cylinder, Small (Basket Case); 1976 Suzuki RE5 Wankle Rotary Water Cooled Engine #12037; 1992 Chevrolet Van 20 GT Series/Starcraft Conversion Kit (runs); 1989 Pontiac Bonneville 4 Door (Runs); 1977 Ford F250 XLT PU, 460 Engine, Automatic & Topper (1 owner).

**HOUSEHOLD:** Round Oak Table/Chairs/Leaves; Drop Front Secretary/Top; China Cabinet; Cast Iron Cooking Items; Pyrex Bowls; (2) 4 Shelf Book Cases/Glass Doors; 3 Cushion Couch; 3 Piece Bedroom Set (very nice); East Lake Style 4 Drawer Dresser/Hanky Drawers/Center Marble; 2 Single Beds; 7 Drawer Chest of Drawers with Matching 9 Dr Dresser; 9 Drawer Dresser/Mirror; King Bed & 4 Dr Chest; Kenmore Washer & Dryer; Estate Side x Side Refrigerator/Freezer 21.9 cu. ft./Ice Maker; Small Cedar Chest; 6 Gal. Bentwood Butter Churn; Collection Elvis Presley Decanters NIB; Other Memorabilia; Carnival Glass; Wichita Coin Bank; Beer Steins; Old Bottle Collection; Framed Old Picture Topeka Motor Cycle Club 1910 (unusual); Regal 5 String Banjo/Case; Black & Red Beaded Purse;

**TOOLS & SHOP:** Ruemelin 20" & 30" Bead Blaster; 12 Speed 5/8" Bench Top Drill Press; Dual Cylinder Air Compressor; Portable Light Bars; Larin 1500 lb. Motorcycle-ATV Jack; Black & Decker Edger; Tree Limb Saw; 2 Wheel Dollies; Cutting Torch Set/Bottles; Ryobi 9" Band Saw; 1" Belt & Round Sander/Stand; Hand Crank Drill Press Wall Mount; Lathe & Morse Older Model Metal Lathe; Several Types & Kinds of Power Tools; Socket Sets; Open & Box End Wrenches-all sizes; Hammers; Saws; Grease Guns; Clamps; Pipe Wrenches, etc.; Wilton 6" Bench Vice; Round Welding Table; Ladders; Push Mowers; Craftsman Router Table/Stand & Router; Small Sears & Roebuck Metal Lathe Model #109 0703; Starrett Micrometers; Machinists Tools; Tool Boxes; Many other tools.

**MODEL T & A PARTS:** 1912 Model T Block; 4 Ball Early Carburetor; U Joints; Starters & Generator Parts; Magnetos, including DU4, Side Light Brackets; Steering Gears; Primers; Radiator Caps; Headlight Parts & Brackets; Bronze Bushings; Amp Gauges; Horns; Cutouts; Cranks; Oil Pans; Ring Gears; Solid Wheels; Field Coils; Several Rear Ends; 4 Frames; Wheels; Tie Rods; Generators; Cam Shafts; Early Transmission; Drive Shafts; Sidelights, Sidelight Reflectors; Tail Lights E & J Brand; Black Ford Side Lights & Tail Lights; Front & Rear Bumper Irons; Wire Wheel Wrench; Shackle Hangars; 5 Model T Engines; Side Curtain Templates; Open Car Windshield Frames; 6 1926-27 Vaporizers; Chassis, thermometer; Hogs Heads; 21Inch Demountable 1926-27 Wooden Wheels; Set of 4 1911-21 30x3 Front & 30 x 3 1/2 Rears; Rims & Tires; new Rear Brake Drums; (2) 30 x 3.5 Tires & Tubes.

**FORD PARTS:** 1927Model AR Head & Block; 1912 & 1936 Head; 5 1930-31 Model A Wire Wheels; Mid Years Ford Block Complete; 1939 Ford Wheels; Mother-In-Law Seat; 1926-27 Large & Small Marble Headlight Lens; 3 Non-Demountable 30-3 Rims; Tow Bars; Ford Tools; Hassler Shocks; Much More.

**CYCLE PARTS:** Indian Manifold; Indian Light Lens; Black Tuck & Roll Indian; Harley-Davidson Seat; Motor Cycle Mufflers, etc.; Horn; Trim Lights.

**COLLECTIBLES:** Kingston Brass Carburetor; Various Types Hood Ornaments; Gas Caps; Model T Thermometer; Maxwell Tin Sign; Curb Feelers; Old Hand Gas Pump/Glass; Cast Iron Toys; Brass Bladed Fan; Peacock Moto-Meter; 1911 Porcelain Car Tag; 1908 Wichita Leather Tag; Lots of Old & Newer Kansas Tags.

**SELLER: LEON M. & LORETTA C. VOTH LIVING TRUST**

**Auction**  
  
**Specialists, LLC**  
Newton, Kansas

**www.auctionspecialists.com**  
**VERN KOCH 316.283.6700**  
**MIKE FLAVIN 316.283.8164**

# HARLEY GERDES 18TH ANNUAL LABOR DAY CONSIGNMENT AUCTION

## MONDAY, SEPTEMBER 2 — 9:00 AM

LOCATED ON 75 HWY, NORTH EDGE OF LYNDON, KS (30 MILES SO. OF TOPEKA)

Miscellaneous, Tractors & Machinery will be lined in rows together.

### TRACTORS

2006 CIH JX95, CA, MFD, 3 pt., PTO, 1600 hrs.  
1987 CIH 22947, CA, PS, 3 pt., PTO  
1986 CIH 1896, CA, PS, 3 pt., PTO  
1982 CASE 2290, CA, PS, 3 pt., PTO, 3,631, one owner hrs.  
1981 IH 5088, CA, 3 pt., dual PTO, 7,500 one owner hrs.  
1978 CASE 2290, CA, PS, 3 pt., PTO w/Westendorf WL-42 ldr.  
1977 IH 986, CA, 3 pt., dual PTO, motor overhauled  
1977 IH 1486, CA, 3 pt., dual PTO, 7,500 hrs., Super Nice  
1974 IH 1066, CA, 3 pt., dual PTO w/GB 990 ldr., 6,081 hrs.  
1971 IH 1066, 3 pt., dual PTO, Super Nice  
1969 IH 656, 3 pt., PTO w/GB 440 ldr., Clean  
IH 706, fh, dual PTO w/GB 800 ldr.  
IH, hydro 86, 3 pt., PTO  
1980 JD 4440, CA, PS, 3 pt., PTO  
1978 IH 1486, CA, 3 pt., dual PTO, 5,761, one owner hrs.  
1965 JD 3020, PS, 3 pt., PTO  
1963 JD 1010, gas, 3 pt., PTO w/ldr.  
JD 3010, gas, 3 pt., PTO  
JD 620, gas, nf, 3 pt., PTO  
1987 FORD 8210 III, MFD, CA, 3 pt., PTO w/ldr.  
1980 FORD TW-10, CA, 3 pt., PTO, Clean  
OLIVER 1755, 3 pt., PTO  
IH 3414, gas, 3 pt. w/ldr., needs work  
1969 JD 400, SN#97579, gas, 3 pt., no arms, PTO, loader, shuttle  
1979 WHITE 2-135, CA, 3 pt., PTO  
FARMALL M, gas, PTO, 100 hrs. on overhaul  
AC 170-gas, 3 pt., PTO  
AC D-17, Series 4, LP, PTO  
AC WD, wf, gas, PTO  
1949 AC WD, gas, nf, PTO  
AC WD-45, gas, PTO

### HARVEST EQUIPMENT

1990 JD 9600, CA, hydro, 4100-3200, 18.4x38 duals, chopper, chaff spreader

1989 JD 9500, CA, hydro, 4,877-3,351, chopper  
1989 JD 9500, CA, hydro, 5,305-3,726, Good  
MF 860, CA, hydro, 4x4  
1995 JD 925, flex  
1988 JD 920, flex  
2004 CIH 1020, 25', flex, Nice  
2) 1998 CIH 1020, 30', flex  
2) 1997 CIH 1020, 25', flex  
1996 CIH 1020, 25', flex  
1988 CIH 1020, 20', flex, Clean  
MF, 22', flex  
CORN & ROW HEADS:  
1992 JD 853-A  
1990 JD 843, Good  
1982 JD 643, Good  
MF 1163  
NH 892 chopper w/88 R-2 head  
NH 824, 2x30, head  
NH 770, hay pickup  
WEMCO, 36', tandem axle, head trlr.

### TILLAGE

CIH 496, 28', disc  
CIH 3950, 19', disc, Nice, Hard to Find  
IH 37, 10', disc  
CIH 4800, field cult., Good  
WILRICH 2500, 24', field cult.  
HARROWGATOR, 20', pull type, harrow  
DEARBORN, 2 row, 3 pt., curler  
9 shank, 3 pt., AA tool bar

### CONSTRUCTION

CONSTRUCTION  
CONDOR T-40, All Terrain man lift, 2,500 hrs.  
Stump grinder, 3 pt.  
2005 JD 317, skid loader, 1,500 hrs., Nice  
1991 CASE 1840, skid loader, Clean

### HAY EQUIPMENT

1991 CIH 8830, CA, hydro, 14', windrower, 2,100 hrs.  
HESSTON 8400, CA, hydro, swather w/16' platform, 1,500 hrs.  
2000 NH BB-960, 3x4, sq. baler, 27,000 bales, Clean  
2010 JD 568, rd. baler, net wrap, kicker, Super Nice  
2000 JD 466, rd. baler, Nice  
JD 535, rd. baler  
JD 530, rd. baler

VERMEER 605-J, rd. baler w/tucker wheels, Clean  
VERMEER 604-J, rd. baler w/tucker wheels  
VERMEER 505, Super I, rd. baler w/tucker wheels  
JD 336-T, sq. baler  
JD 348-W, sq. baler, Like New  
JD 670 rake w/dolly wheel  
NH 1010, bale wagon

### LOADERS

2) JD 158  
JD 58  
JD 260, fits 20-55 Series  
GB 770, fits Magnum, Clean  
GB M-110, fits IH  
GB 800, fits AC  
CIH 710, fits Magnum, Nice  
CIH L-300, fits MX  
WESTENDORF WL-42, fits JD  
WESTENDORF WL-21

### WAGONS

KILLBROS 350, gravity w/yl. auger  
FARM KING 350, gravity w/hyd. auger, gas, hyd. pack  
2) DAKON, gravity, Nice  
EZ FLOW, gravity box  
KILLBROS, gravity box  
PARKER, gravity box

### NEW SKID LOADER EQUIP.

STOUT HD, 48", walk thru, pallet forks  
STOUT, 48", pallet forks  
STOUT HD, 82", rock grapple  
STOUT 66", brush grapple  
STOUT HD-72, grapple bucket  
STOUT HD-72, brush grapple  
STOUT XHD-84, brush grapple  
LOWE 750, hyd. post hole digger

### SHREDDERS

RHINO SM72, skid loader, Nice  
SERVIS, 7', pull type

### MISC. EQUIPMENT

DUNBAR-KAPPLE, grain vac  
5 STAR, 3 pt., seeder  
KVEINELAND, 4 row, potato hiller  
CUB CADET 1730, lawn mower w/42" deck  
SHAVER, post pounder

### PLANTERS & DRILLS

JD 7000, 8x30, plate  
JD 7000, 6x30, plate  
JD 7000, 4x36, plate, dry fert.  
JD 1240, 4x30 w/dry fert.  
IH 800, 6x30 w/dry fert.

### LIVESTOCK EQUIPMENT

MONO MIXER, feed wagon  
JD 450, hydra push, manure spreader  
JD 33, manure spreader w/gate, Super Nice

### TRUCKS, TRAILERS & VEHICLES

2003 DODGE 3500, 4 door, Cummins, 6 sp., 281,989 mi  
1982 CHEVY C-65, V8, 5x2 w/16' box & hoist  
2008 & 2006 FORD Crown Victorias, V8, auto  
2006 NEDLAND EZ Rolloff w/20 yd. container, all hyd. Honda  
1994 WHITE, 8 1/2 x 32', hopper, grain trlr.  
TRUCKS & CARS FROM THE STATE OF NEB.  
1996 GMC Topkick, 3116 CAT, 8 sp., twin screw w/12' rock bed  
1995 FORD LN-800, 6 cyl., Ford, 10 sp., twin screw w/12' rock bed  
5) 2007 CHEVY Malibus, LS, V6, auto, 70,000 to 116,000 miles, Nice, Clean cars in various colors

### MISCELLANEOUS

Loader bucket, 7', New  
231x26 on JD combine rims, Good  
18.4x38, 9 bolt duals  
WESTFIELD, truck auger

**Terms: Cash or Good Check. Everything sells as is, without expressed or implied warranty of any kind. Statements made day of sale take precedence over written material. As we depend on the word of our consignors, and we ourselves conduct business up until sale day, additions & deletions are possible. We will be taking consignments up until sale day. Not responsible for accidents or theft. LUNCH SERVED BY HAPPY TRAILS CHUCK WAGON.**

For photos, Visit us on the web: [www.HarleyGerdesAuctions.com](http://www.HarleyGerdesAuctions.com)

### NEXT AUCTION:



# Zoetis introduces Bovi-Shield Gold One Shot™

Zoetis Inc., formerly the animal health business unit of Pfizer Inc., announces the licensure of Bovi-Shield Gold One Shot™. With Bovi-Shield Gold One Shot, producers get upgraded protection for their cattle against major respiratory viruses and Mannheimia (Pasteurella) haemolytica in one convenient dose.

Bovi-Shield Gold One Shot offers the longest demonstrated protection of the combination respiratory vaccines on the market. It helps protect cattle for at least 279 days against infectious bovine rhinotracheitis (IBR) virus and bovine viral diarrhea (BVD) Types 1 and 2 viruses — at least 30% longer than Vista® Once SQ and longer demonstrated protection than Pyramid® 5 + Presponse® SQ vaccine, which has no duration of immunity label claims.

The extended protection of Bovi-Shield Gold

One Shot helps producers protect their cattle against IBR virus and BVD Types 1 and 2 viruses that cause bovine respiratory disease (BRD), which can result in losses as high as \$240 per head.1,2

“BRD is a major health concern for cattle producers, and it’s the leading cause of economic losses,” said Jon Seeger, DVM, managing veterinarian with Zoetis Cattle and Equine Technical Services. “Having at least 279 days of respiratory immunity against IBR virus and BVD Types 1 and 2 viruses with Bovi-Shield Gold One Shot is especially advantageous because cattle are protected through the stresses that can result in BRD outbreaks — leaving the herd at weaning, processing, shipping, commingling and arrival at another operation.”

Bovi-Shield Gold One Shot helps protect cattle from respiratory disease

caused by IBR virus; BVD Types 1 and 2 viruses; bovine respiratory syncytial virus (BRSV); parainfluenza 3 (PI3) virus; and M. haemolytica. It is the only combination respiratory vaccine that is labeled to prevent IBR, prevent BVD viremia and aid in the prevention of M. haemolytica, the No. 1 calf killer.

“Bovi-Shield Gold One Shot incorporates components from two trusted products in one convenient dose, so animals receive superior protection from the major BRD-causing viruses and unmatched M. haemolytica protection,” Dr. Seeger explained. “Healthy calves have the best opportunity to gain weight quickly and efficiently.”

Bovi-Shield Gold One Shot is available in 5-, 10- or 50-dose vials and can be purchased through veterinarians or animal health retailers.

### Grass & Grain Weather Report

#### Seven Day Forecast

**TUESDAY**  
Sunny  
High: 89 Low: 69

**WEDNESDAY**  
Mostly Sunny  
High: 90 Low: 69

**THURSDAY**  
Mostly Sunny  
High: 90 Low: 68

**FRIDAY**  
Mostly Sunny  
High: 87 Low: 65

**SATURDAY**  
Sunny  
High: 91 Low: 65

**SUNDAY**  
Mostly Sunny  
High: 92 Low: 68

**MONDAY**  
Partly Cloudy  
High: 88 Low: 69

#### Local UV Index

0

2

3

4

5

6

7

8

9

10

11

11+

0-2: Low, 3-5: Moderate, 6-7: High, 8-10: Very High, 11+: Extreme Exposure

#### In-Depth Local Forecast

Today we will see sunny skies with a high temperature of 89°, humidity of 55%. The record high temperature for today is 116° set in 1936. Expect partly cloudy skies tonight with an overnight low of 69°. The record low for tonight is 50° set in 1992. Wednesday, skies will be mostly sunny with a high temperature of 90°.

Date	Hi/Lo	Normals	Precip
8/9	79/66	92/67	0.00"
8/10	84/61	92/67	0.00"
8/11	87/65	92/66	0.00"
8/12	85/67	92/66	0.97"
8/13	81/64	92/66	0.00"
8/14	81/59	92/66	0.00"
8/15	81/65	91/66	0.25"

Rainfall last week: 1.22"

Normal rainfall: 0.70"

Departure from normal: +0.52"

Average temp last week: 73.2°

Average normal last week: 79.1°

Departure from normal: -5.9°

#### Today's Local Outlook

Washington  
89/68

Blue Rapids  
89/68

Seneca  
88/68

Clay Center  
90/69

Manhattan  
89/69

Wamego  
89/68

Ogden  
89/69

Junction City  
89/69

Abilene  
90/69

Council Grove  
88/69

#### This Week's Sun & Moon Chart

Day	Sunrise	Sunset	Moonrise	Moonset
Tuesday	6:45 a.m.	8:13 p.m.	7:47 p.m.	6:16 a.m.
Wednesday	6:46 a.m.	8:12 p.m.	8:23 p.m.	7:27 a.m.
Thursday	6:46 a.m.	8:10 p.m.	8:58 p.m.	8:36 a.m.
Friday	6:47 a.m.	8:09 p.m.	9:31 p.m.	9:43 a.m.
Saturday	6:48 a.m.	8:08 p.m.	10:06 p.m.	10:48 a.m.
Sunday	6:49 a.m.	8:06 p.m.	10:41 p.m.	11:50 a.m.
Monday	6:50 a.m.	8:05 p.m.	11:20 p.m.	12:50 p.m.

Full  
8/20

Last  
8/28

New  
9/5

First  
9/12

#### Weather History

Aug. 20, 1910 - The "big blow up" of forest fires finally came to an end in Idaho. A record dry August fueled 1,736 fires which burned three million acres and destroyed six billion board feet of timber. The fires claimed the lives of 85 people, 78 of whom were fire fighters.

#### Growing Degree Days

Date	Degree Days	Date	Degree Days
8/9	22	8/13	22
8/10	22	8/14	20
8/11	26	8/15	23
8/12	26		

## POTTAWATOMIE COUNTY 4-H'ers

# THANK YOU!!

### TO ALL THE BUYERS AT THE 2013 POTTAWATOMIE COUNTY FAIR YOUTH LIVESTOCK SALE

A Staats Photography, Wamego

Ag Press Grass & Grain, Manhattan

Bayer Construction, Manhattan

Jeff & Donna Baxter, Texas

Blue Valley Tele-Communication, Home

Bruna Implement, Marysville

Charlson & Wilson Abstracters, Manhattan

Cross Country Genetics, Westmoreland

Concordia Tractor Inc., Concordia, Wamego

Don & Connie Jones, Topeka

F&L Construction, Centralia

Eldon Falk Trucking, Wheaton

Farmers Coop Assn., Onaga, Manhattan

First National Bank, Wamego

Flint Hills Real Estate & Auction, Manhattan

GW Cattle Company, Randolph

High Plains Journal, Dodge City

JB Pearl Sales & Service, St. Marys

Key Feeds, Clay Center

Lazy J Farms, Wamego

LG Seeds, Jamie Peter, Randolph

Manhattan Commission Co., Manhattan

Marple Simmentals, Buffalo, Ks

Nemaha County Co-Op Assn., Seneca

Mike Furman, Alma

Pottawatomie County Abstract, Westmoreland

Red E Ornot-Jim/Paulette Armstrong, Havensville

Galen Niehues, Seneca

Northwestern Mutual Financial, Manhattan

Rebecca Rookstool, Attorney At Law,

Rezac Livestock Commission, St. Marys

Richard Weixelman Farms, Wamego

Richard Dugan, Soldier

Sheppard's Charolais, Olsburg

Sylvester Precision Ag, LLC, Wamego

Sink, Gordon & Assoc., PA, Manhattan

V&V Electric, Manhattan

VTs Farms, Olsburg

Wildcat Farms, Altoona

Abitz Land and Cattle, Wamego

Associated Insulation Inc., Manhattan

Bennington State Bank, Wamego

Bosse Fencing

Briggs Motor Company, Manhattan

Jim Clark Chevrolet, Junction City

Copy Kats, Manhattan

rop Production Service, Waterville

Dick Edwards Ford, Manhattan

Downtown Dental Group, Manhattan

Farmers & Ranchers Livestock, Salina

Family Implant Dentistry, Manhattan

Furniture Warehouse, Manhattan

Frontier Farm Credit, Manhattan

John North Ford, Emporia

Holton Livestock Exchange, Holton

Hier Insurance, Maple Hill

Kan Equip, Wamego

Larson Construction Inc., Manhattan

Livestock Direct.net, Manhattan

Moser Ranch, Wheaton

Marysville Livestock Inc., Marysville

Marple Trucking, Benedict, Ks

Olson Rentals, Manhattan

Meadowmere Angus, Westmoreland

Morrill & Janes Bank, Onaga

Price Cattle Company, Perry

Perry Milling Inc., Perry

Ron & Nita Pope, Olsburg

Rezac Land & Livestock Co., Onaga

Rocking M Trailer, Waterville

St. Marys Vet Service, St. Marys

Kevin & Anitta Staats, Wamego

Sylvester Land & Cattle, Wamego

Tailwagger Pet Care, Manhattan

Union State Bank, Olsburg/Randolph

Wanklyn Oil Company Inc., Frankfort

Wildcat Feeds, Wamego

Ad Sponsored by The Pottawatomie County Livestock Sale Committee

# TOOLS, TOOLS, TOOLS AUCTION

## SATURDAY, AUGUST 24 — 8:00 AM

### 601 South Broadway — SALINA, KANSAS

Viewing Friday 1-6 pm, early registration 3-6 pm

**AUCTIONEER'S NOTE:** This is a large sale with something for everyone — power tools, hand tools, pneumatic tools, tool boxes, welding equipment, pullers, garden tools, chain saws, pumps, compressors, electrical supplies, plumbing supplies, mowers, etc. There are thousands of wrenches, sockets, and mechanics tools from makers like Proto, Crescent, Craftsman, Williams, Thorsen, NAPA, Great Neck, Stanley, Ridgid, Kobalt, DeWalt, Bosch, Matco, Black & Decker, Milwaukee, Makita, Channel Lock, S-K, True Craft, Challenger, Stillson, Skil, and Delta. **There are tables & tables & tables of wrenches, sockets, tools, equipment & supplies not listed.**

**ROTARY HAMMER & HAMMER DRILLS:** Bosch model 0611 209 134; Hilti TE22 hammer drill.  
**MOWER:** Snapper Hi-Vac Ninja bag/mulch/discharge self-propelled mower.  
**PAINT SPRAYER:** Wooster MagiKoter Super Red paint sprayer; Titan XL255 airless paint sprayer.  
**GENERATORS:** Homelite 6200 generator; Troy-Bilt 5000w electric start generator w/B&S 14.5 hp engine; McCulloch Generator FG5700AK.  
**ARC WELDER:** Century BuzBox 230 amp welder.  
**CONCRETE SAWS:** Wacker BTS1035 concrete saw; Stihl TS420 concrete saw.  
**CHAIN SAWS:** Stihl MS310 chain saw; Stihl MS180C chain saw w/case; Stihl MS280 chain saw w/case.  
**SPACE HEATERS:** Reddy Heater 50,000 BTU; Reddy Heater 55,000 BTU; Reddy Heater 150,000 BTU; Champion 97,000 BTU.  
**SEWER SNAKES:** HD Ridgid Sewer Snake w/Emerson 1/3hp motor.  
**POWER MITER SAWS — CUT-OFF SAWS:** Pro-Tech 12" Contractor Series compound miter saw; B&D 10" power miter saw; Hitachi 10" miter saw C10FA; DeWalt 12" DW715 compound miter saw; Makita 10" LS1030N power miter saw; K&F 14" cut-off saw; Craftsman 10" compound miter saw; Skilsaw 10" model 3315 compound miter saw; Chicago 10" compound miter saw; Makita 255mm miter saws; DeWalt DW718 12" compound miter saw; DeWalt DW708 12" compound miter saw; Hitachi C10FC compound miter saw; Skilsaw 3315 10" compound miter saw; Hitachi C10FCE2 10" compound miter saw; Task Force 234937 10" sliding compound miter saw w/laser guide; Craftsman 12" compound miter saw; DeWalt DW705 12" compound miter saw; NEW Craftsman 921229 10" compound miter saw w/laser trac still in sealed box.

**AIR COMPRESSORS:** Craftsman 5hp 25 gallon air compressor; Bostitch 6 gallon pancake compressor; Hitachi EC79 2hp 6 gallon pancake compressor.  
**AIR TOOLS:** Senco 42XP Finish Pro nailer in case; (2) NEW Porter Cable mod.350A clipped nail framing nailers in case; Senco Roof Pro 450 coil nailer in case; NEW Porter Cable FN250B 10 ga. finish nailer in case; Bostitch BT35B brad nailer in case; Coleman Powermate pneumatic tools kit in case looks complete; DeWalt D51276 15 ga. angled finish nailer; Hitachi NR90AD framing nailer; Champion Pneumatic CP-797 1" air wrench; Hitachi N5008AC 2" stapler; Makita coil nailer; DeWalt coil nailer; Bostitch coil nailer; SKS stapler; Porter Cable stapler; GP air wrench; N air wrench; siphon hose sprayer; (3) Senco staplers; Alltrade ½" impact wrench; Rockford ½" impact wrench; NAPA ½" impact wrench; Snap-On MG31 3/8" impact wrench; Blue Point AT386 3/8" impact wrench; Craftsman mod.191181 ½" impact wrench; Mac AW612Q ½" impact wrench; Sioux die grinder; NAPA HD long barrel air hammer; Campbell Hausfeld 5" high speed sander; Central Pneumatic 3" high speed air cutter; Ampro butterfly impact wrench in case; Ampro Professional air body saw in case; Snap-On PH50E air chisel; Craftsman spray gun; Hitachi NR90AE 3-1/2" round head nailer.  
**PORTABLE POWER TOOLS:** Craftsman 4-1/8" jointer/planer 5/8hp; Milwaukee HD Tilt-Lok cat.no.6390 circular saw; DeWalt mod.3706 7-1/4" worm-drive framing saw; Craftsman worm-drive circular saw; B&D circular saw; Craftsman circular saw; Bosch cir-

cular saw; Makita angle grinder; Bosch angle grinder; DeWalt angle grinder; B&D angle grinder; Ryobi R163 router; Craftsman home sharpener (grinding wheel); DeWalt DW411 palm sander; Makita B04552 palm sander; NEW Craftsman 1/4hp submersible utility pump; Flotec portable utility pump; Craftsman 1/2 hp motor in box; Skil 9215 reciprocating saw; DeWalt 304 reciprocating saw; Milwaukee 7/9" sander; B&D circular saw w/laser guide; Skilsaw 15amp HD5687 circular saw; Skil angle grinder; Milwaukee angle grinder; DeWalt DW505 ½" hammer drill; Skil 6445 ½" hammer drill; Milwaukee S392-1 3/8" hammer drill; Kelt K-200 power shear; B&D ½" electric impact wrench; B&D 2037 VSR screw gun "DeWalt DW272 VSR screw gun; DeWalt DW250 VSR screw gun; (3) Milwaukee ½" drills; Milwaukee 5392-1 3/8" drill; Makita 6408 3/8" drill; Skil power plane; B&D power plane; Porter Cable power plane; Craftsman belt sander; B&D belt sander; Felker TM-75 tile saw; Roto Zip saw w/extra-long cord; Master heat gun; Craftsman Professional worm drive saw; Makita jigsaw; Craftsman jigsaw; Master Mechanic jigsaw; B&D jigsaw; ½" drills by Firestorm, B&D, Milwaukee hole hog, Craftsman; Chicago Electric #43585 1-3/4hp plunge router; B&D cat.7614 1-1/4hp router; Rockwell mod.6902 router; B&D ½ hp router Craftsman mod.315.17381 router; JC Penney ½ hp router; Craftsman mod.315.17381 router; DeWalt DWM120 deep cut variable speed band saw; (2) Craftsman 3" belt sanders; Craftsman 7-inch tile wet saw; Skilsaw Mag 77 worm drive saw; Skil reciprocating saw.

**CORDLESS POWER TOOLS:** DeWalt 18v cordless tools kit in case; Milwaukee 18v cordless tools kit in case; DeWalt 18v DW995 cordless ½" VSR drill w/charger in case; Milwaukee 28v HD drill, 2 batteries, charger, in case; Craftsman evolve 18v drill w/battery & charger; NEW Craftsman 12v compact multi-tool kit; Milwaukee 18v drill, sawzall, charger, batteries, bag; Milwaukee 18v drill, circular saw, battery, charger, bag; Porter Cable Ni-Cad 18v drill, flashlight, reciprocating saw, 2 batteries, charger, bag; Porter Cable Ni-Cad 18v drill, circular saw, 2 batteries, charger, bag; DeWalt 18v drill, reciprocating saw, 2 batteries, 2 chargers, bag; Makita 18v drill, flashlight, circular saw, 2 batteries, bag (no charger); Craftsman 19.2v drill, impact driver, circular saw, nailer stapler, 3 batteries, quick charger, bag; Craftsman 19.2v (3) impact drivers, 2 batteries, bag; (4) Craftsman 12v multi-tool kits; Milwaukee 18v drill, 2 batteries, charger; Milwaukee 14.4v drill, battery, charger; Porter Cable 18v lithium circular saw w/battery.

**FIXED STATION TOOLS:** Delta scroll saw model KC9720; Craftsman 10" compound miter saw on stand like new; Hitachi B16RM floor drill press; buffer/polisher in dust collector cabinet; Craftsman 8" bench top drill press.

**BATTERY CHARGERS:** Snap-On Fast Charger BC4200.  
**STRING TRIMMERS / LEAF BLOWERS:** Weed Eater Feather Lite gas powered string trimmer; (2) Stihl BG55 gas leaf blowers; McCulloch Eager Beaver gas leaf blower.

**TOOL BOXES & CABINETS:** Snap-On stacking/rolling tool boxes; Blue Point rolling tool cabinet; Craftsman tool box w/drawers; Craftsman tool box w/drawers; precision instruments tool box; tool box w/drawers; Kennedy rolling tool cabinet; asstd tool boxes.

**SPECIALTY TOOLS & KITS IN**

**CASES:** Milwaukee Sawzall; NEW Craftsman ½" rotary hammer drill; Hitachi NT65MA3 finish nailer; Actron CP9145 Super Auto scanner; Kobalt ½" impact wrench; NEW Craftsman rotary tool kit; Ampro Professional spray gun looks new; Snap-On 250 Inductive Tach/Dwell multi-meter; Ampro Professional air cut-off tool; Legacy cordless automotive grease gun; DeWalt DW317 orbital jig saw; Craftsman mini-pliers kit in pouch; Hilti GX120 gas driven fastening tool; DeWalt 18v drill, recip saw, 2 batteries, charger kit; NEW Stanley ¼" & 3/8" socket set; Craftsman tap & die set; floor jack in case; Chicago Pneumatic 1" impact wrench; DeWalt DW120 ½" right angle drill; Royal tap & die set; Craftsman socket set 1/4 - 3/8 - 1/2; puller set; Blue-Point snapping pliers kit; Bosch Bulldog hammer drill; (3) Craftsman 204-pc mechanics tool sets; DeWalt DW304P reciprocating saw; Hilti DX351 power driver set; Neiko impact sockets set; Bosch power planer; NEW DeWalt 12v DC940 ½" drill driver; Craftsman 14-pc combination wrenches set; Stanley socket set; Senco SLS20 pneumatic stapler; Makita steel case jig saw; Roto Zip Rebel spiral saw kit; Craftsman circular saw; Crescent home tools kit; Craftsman router bit set; DeWalt DW235G ½" drill; Bosch ¾" drill mod.0 601 194 639; David White transit w/tripod; All Go shovel driver set; DeWalt 5/8" VSR hammer drill; Milwaukee HD jigsaw mod.6266-22; Craftsman combination wrenches set; Craftsman 154-pc mechanics tool set; Hitachi FDV16VB ½" hammer drill; nut drivers set; hex bit socket sets; Craftsman tool kit; Power-Kraft ½" electric drill; terminal assortment; Craftsman router table; Craftsman 14.4v drill, circular saw, 2 batteries, charger; NEW HD Milwaukee Sawzall; Hilti DX350 power driver; NEW Craftsman rotary tool; NEW Craftsman 4-1/2" rotary grinder; B&D electric hammer (portable jack hammer).

**BENCH GRINDERS:** B&D bench grinder; HB Tools bench grinder BG-6; B&D bench grinder; Craftsman bench grinder; NEW Craftsman bench grinder in box.

**YARD TOOLS:** single & double bit axes; picks; sledge hammers; snow shovels; grain scoops; garden rakes; leaf rakes; long & short handled shovels; potato forks; post hole diggers (clamp & twist type); drain spades; bolt cutters; tampers; hoes; spud; pry bars; picks; brooms; mops; water valve shut-off tools; replacement axe — sledge — shovel handles.

**MISCELLANEOUS:** air bubbles various sizes; (3) fiberglass stepladders; aluminum work platform; asstd aluminum folding ladders; pony (pipe clamps); Halogen work light on stand; shop vacs; propane bottles; propane tank w/radiant heaters; water (trash) pump w/Honda WB20X engine; asstd bottle jacks; NEW vertical air bubble; asstd planes; Rockwell Jawhorse clamp vise; 3 floor jacks; Wright 100-150 lb anvil; large combination wrenches; pony (pipe) clamps; Victrola w/brass horn; Mr. Heater radiant heater; (2) 110v air conditioners; Delta bench oscillating spindle sander; hog oiler; swivel bench vise; Asstd ball mounts & hitch balls; portable welding outfit; large assortment of ratchet straps; bench vise; New in box 17" tile cutter; welding vise grips; calipers & precision tools; multiple sets of ratchet straps; concrete trowels, floats, poles; asstd East Wing hammers; NEW hatchets; NEW ½" breaker bars; NEW ¾" impact sockets; Mac pliers set in pouch; NEW ratchets & straps; panel saw guide; large wrenches up to 2"; machinist vise; tables full of new tools; loads & loads of wrenches, sockets, tools, equipment & supplies.

### FOR LATEST UPDATE & PICTURES GO TO WEBSITE [www.soldbywilson.com](http://www.soldbywilson.com)

#### BRYCE & SUSAN AREA AUCTION

4973 N. Ohio Street, Salina, KS  
Saturday, September 14 10:00 AM

Bryce & Susan are moving closer to grandkids and cannot take it all with them. Will sell a tractor, pickup, mowers, trailers, equipment, antiques, household, hand & power tools, recreational equipment. The antiques are top quality and everything is excellent condition. This is a partial list with more to be added by sale day.

#### GUN AUCTION

601 S. Broadway, Salina, KS  
Sunday, September 15 1:00 PM

Old Winchester, modern rifles & handguns

private collection - 1 owner, no sales tax, no buyers premium, no FFL paperwork. Will make sale bill when we get the guns.

#### TOOLS, TOOLS, TOOLS

601 S. Broadway, Salina, KS  
Saturday, September 28, 2013 — 10:00 AM

Large sale, 3rd of maybe 8-10 sales from this estate, with power tools, hand tools, pneumatic tools, tool boxes, welding equipment, pullers, garden tools, chain saws, pumps, compressors, electrical & plumbing supplies, mowers, etc. There are thousands of wrenches, sockets, mechanics tools from makers like Proto, Crescent, Craftsman, Williams, Thorsen, NAPA, Great Neck, Stanley, Ridgid, Kobalt, DeWalt, Bosch, Matco, Black & Decker, Milwaukee, Makita, Channel Lock, S-K, True Craft, Challenger, Stillson, Skil, and Delta. Will make and post sale bill after we get the tools here and spread out.

#### CONSIGNMENT AUCTION: 601 S. Broadway, Salina, KS

Saturday, October 12, 2013 — 10:00 AM

Consignments accepted until Oct. 10. Contact auction staff to add your items.

Any announcement made the day of sale takes precedence over any printed matter.

### Wilson Realty & Auction Service

Lonnie Wilson, Broker/Owner/Auctioneer • Mark Baxa, auctioneer - 785-826-3437  
Dave Hunt- sales manager — 785-201-5257  
P.O. Box 1305, Salina, Ks 785-823-1177 or 826-7800  
Website: [www.soldbywilson.com](http://www.soldbywilson.com) E-Mail: [soldbywilson@cox.net](mailto:soldbywilson@cox.net)



## Eastern Kansas Grazing School September 11-12

Rotational grazing is one way in which cattle producers can use rangeland and forages as efficiently as possible. That's one of the topics that will be discussed at the third annual Eastern Kansas Grazing School planned for Sept. 11-12 in Ottawa.

The event, hosted by K-State Research and Extension, will be at the Franklin County Fairgrounds, 1737 S. Elm St. and area pastures. It will feature presentations by K-State Research and Extension, the U.S. Department of Agriculture's Natural Resource Conservation Service and private industry, including:

Mark Green, NRCS-based in Missouri, and Wesley Tucker, agricultural economist with University of Missouri Extension, will share their experiences;

Dale Strickler with Star Seed, Inc., will present information on complementary forages and share his experiences with rotational grazing; Doug Shoup, K-State Research and Extension southeast area Extension agronomist, will address the basics of grass growth; Jaymelynn Farney, SE area Extension animal scientist, will discuss animal behavior and interaction as they graze; David Kraft, NRCS state rangeland management specialist will present "The Art and Science of Grazing" and along with Doug Spencer, NRCS rangeland conservationist, will conduct a hands-on pasture allocation exercise; and

A fencing demonstration will highlight advances in electrified fences.

### Registration

Registration for the grazing school, which is designed for adult learners, is \$50 for the first person from a farm or ranch, with additional persons from the same farm or ranch at \$25 each. Registration includes snacks, meals and proceedings. Checks should be made payable and sent to the Frontier Extension District, 128 West 15th Street, Lyndon, KS, 66451.

More information is available by contacting Rod Schaub, Natural Resources and Extension agent in the Frontier Extension District, at rschaub@ksu.edu or 785-828-4438.

## Low cost trees available

The Kansas Forest Service is taking orders for low-cost tree seedlings offered through their conservation tree planting program. Orders will be taken September 3 through October 11. Landowners are encouraged to place their orders early to ensure they get the plants they want. The price is \$50 per bundle for 25 of a single variety.

The program offers one- to two-year-old species which are selected for hardiness in the central high plains. The seedlings are mostly 12- to 18-inch tall container-grown stock, depending on the species.

Fall planting is ideal due to moderate temperatures and ample rainfall. Trees can be planted as long as soil temperatures are above 40 degrees, which is normally up until Thanksgiving in the Kansas City area. Trees should be monitored and watered throughout the winter to insure survival. Protective tubes are available for purchase to protect new plantings from rabbits.

Approved uses for the plants include: habitat creation for game birds, song birds and wildlife; barriers to reduce noise pollution; home and/or livestock windbreaks; liv-

ing snow fences; Christmas tree plantations; firewood lots; ugly view screens; and property line marking.

A complete list of tree species is available at the Johnson County K-State Research and Extension office at [www.johnson.ksu.edu](http://www.johnson.ksu.edu), or by contacting Rick Miller, county agriculture agent, at 913-715-700.



## AUCTION

**SUNDAY, AUGUST 25 — 10:00 AM**  
FOUR POINTS BY SHERATON, 530 Richards Drive  
MANHATTAN, KS

GUNS, GUN SAFE, 100+ PIECES FENTON GLASS,  
COLLECTIBLES, HOUSEHOLD, FURNITURE, COINS & SAFE  
*See last week's Grass & Grain for listings.*

**2 AREA ESTATES**  
GANNON REAL ESTATE & AUCTIONS  
VERN GANNON, AUCTIONEER/BROKER  
785-770-0066 • MANHATTAN, KANSAS • 785-539-2316  
[www.gannonauctions.com](http://www.gannonauctions.com)

**WASHINGTON COUNTY LIVESTOCK, LLC**  
*Locally owned & operated*

**WASHINGTON, KS — PHONE 785-325-2243**  
Fax: 785-325-2244  
**If you have cattle to sell, please call us anytime!**

*Sale Date Has Changed:*  
**Sales will now be on Monday • Starting Time: 1 PM**

**NEXT SALE DATE: AUGUST 26th**  
**NO SALE: Labor Day - September 2, 2013**  
**SPECIAL COW SALE: NOVEMBER 9TH**

**Don't Forget the Video as an option to market your cattle**

**View our live auctions at [www.lmauctions.com](http://www.lmauctions.com)**

**Manager: Alan Miller, 785-556-3204**  
**Fieldman: Terry Ohlde: 785-747-6554**

**View our website for current market report!**  
**[www.washingtoncountylivestock.com](http://www.washingtoncountylivestock.com)**

## LAND AUCTION

**TUESDAY, SEPTEMBER 3 — 10:00 AM**

**At the Community Center — WATERVILLE, KANSAS**

**The S ½ SW ¼ 19-4-6 AND the NE ¼ NW ¼ & the N ½ NW ¼ NW ¼ 30-4-6, Marshall County, Kansas**

This farm, 125 acres, more or less, consists of approximately 74.6 acres upland cropland that is currently enrolled in the Conservation Reserve Program (CRP), 30 acres native grass pasture, 19 acres hay meadow, and 1.5 acres waterways. The CRP rental rate is \$55.00 per acre. The CRP contract expires September 30, 2020. About 55 acres is gently sloping Crete soils. There is a good pond in the pasture. There is an excellent stand of warm season native grass. The 2012 taxes were \$238.65.

This farm is well located 3 miles west of Waterville, Kansas, on the Washington/Marshall County line. The northwest corner of the farm is at the intersection of Unicorn Road and 1st Road/County Line Road.

**Terms:** Ten (10) percent down, the balance due on or before October 3, 2013. Possession given at closing subject to the CRP contract.

Announcements the day of the auction take precedence over previous advertising.

**JAMES R. SHIRCK & JULIA R. HAMRE**

*Land Auction by*  
**Raymond Bott Realty & Auction**  
Washington, Kansas  
785-325-2734, 747-8017 or 747-6888  
[www.BottRealtyAuction.com](http://www.BottRealtyAuction.com)  
*Professional Real Estate and Auction Service since 1982*

## LAND AUCTION

**FRIDAY, AUGUST 30 — 2:00 PM**

**152 Acres Marion County, KS Land**

*(offered in 2 Tracts)*

**\*\*\*TRACT 1 INCLUDES OIL/GAS PRODUCTION\*\*\***

**Sale held at Marion City Building Basement - 203 N. 3rd St. MARION, KANSAS**

**TRACT 1: 80 Acres — all grassland — WITH OIL/GAS PRODUCTION**

**LEGAL DESCRIPTION:** E/2 SE/4 14-19-4, Marion Co., KS

**LAND LOCATION:** From Junction Hwys 56/77/150, 2 miles East of Marion, KS. Go 1 mile East on Hwy 150, then 2 miles North on Wagonwheel Road.

**LAND DESCRIPTION:** All grassland — A nice tract of fenced native grass with rolling terrain and pond. An old farmstead site has the remnants of an old stone barn & granary. A water well offers a year round fresh water source in addition to the pond. An accessible location just ¾ mile from Hwy 77 & 2 miles from Hwy 150.

**TAXES:** \$125.34

**\*\*\*OIL & GAS PRODUCTION:** The sale of this 80 Acres will include all mineral rights with the land, which currently is producing Oil & Gas from 2 wells. Shawmar Oil & Gas Company is the producing company. The land owners income from the royalties have averaged approximately \$1500/year for the last 3 years.

**Hedge your investments against high energy costs by buying land with current oil & gas production!!**

**TRACT 2: 72 Acres — Cropland & Grassland**

**LEGAL DESCRIPTION:** S/2 SW/4 12-20-3, Marion Co., KS — less the Railroad

**LAND LOCATION:** From Marion, (west edge) 1 mile West on 190th (Old 56) then 2 miles South on Quail Creek Road.

**LAND DESCRIPTION:** The combination of cropland, grassland & woods offer a diverse range of uses for this farm. Approximately 35.57 Acres is cultivated land, (currently wheat ground). The balance is grassland, mostly native grass with a 3.5 Acre field of brome grass. Additionally, there are several acres of trees & woods along the various ridges, draws & hillsides & also along the existing railroad right of way which offer excellent deer & game bird hunting. Gravel roads bound the West & South sides that lend this land to providing numerous possible building sites at an isolated yet accessible location within a few miles of town.

**TAXES:** \$181.78

**JEANETTA (MRS. STANLEY) FARR, SELLER**

*See [www.leppke.com](http://www.leppke.com) for maps/terms/pics!*

**LEPPKE REALTY & AUCTION • 620-947-3995**

**LYLE LEPPKE: 620-382-5204; ROGER HIEBERT: 620-382-2963**

**We specialize in Trucks and Sport U's!**

**OPEN**  
Monday thru  
Saturday:  
9 AM-6 PM

**“NOW AVAILABLE!” New Flatbeds & Trailers**  
**Visit our website: [www.millermotors.biz](http://www.millermotors.biz)**

<p><b>DODGE RAM 2500</b></p> <p><b>ONLY 99K</b></p> <p>4 door, 4x4, SLT, 5.9 Cummins Turbo Diesel.</p>	<p><b>DODGE RAM 1 TON</b></p> <p><b>\$19,995</b></p> <p>SW, 4x4, 4 door, Cummins Turbo Diesel.</p>	<p><b>CHEVY SILVERADO 2500HD</b></p> <p><b>ONLY 77,000 MILES</b></p> <p>Reg. Cab, 4x4, LT, 6.0 Vortec, Loaded!</p>
<p><b>CHEVY SILVERADO 2500HD</b></p> <p><b>\$17,988</b></p> <p>Reg. Cab, 4x4, LT, 6.0 Vortec, AT</p>	<p><b>CHEVY SILVERADO 2500HD</b></p> <p><b>\$10,988</b></p> <p>Reg. Cab, 4x4, 8.1 Vortec, Allison AT!</p>	<p><b>CHEVY SILVERADO 3500</b></p> <p><b>\$16,995</b></p> <p>Quad Cab, 4x4, LS, Duramax Diesel, Allison, AT</p>
<p><b>DODGE RAM 3500</b></p> <p><b>\$19,995</b></p> <p>4 Door, 4x4, SLT, Cummins Turbo Diesel</p>	<p><b>GMC SIERRA 3500</b></p> <p><b>HARD TO FIND!</b></p> <p>Reg. Cab, 4x4, Duramax Diesel</p>	<p><b>CHEVY SILVERADO 2500HD</b></p> <p><b>\$12,988 * \$12,995</b></p> <p>Crew Cab 4x4, 6.0, AT, Loaded!</p>
<p><b>FORD F-250 CREW CAB</b></p> <p><b>\$9,995 * \$8,988</b></p> <p>4x4, XLT, Triton, AT, Loaded</p>	<p><b>CHEVY SILVERADO 2500HD</b></p> <p><b>\$19,995</b></p> <p>Crew Cab, 4x4, Duramax Diesel, Allison</p>	<p><b>DODGE RAM 3500</b></p> <p><b>NICE!!!</b></p> <p>4 door, 4x4, SLT, 5.9 Cummins Turbo Diesel.</p>
<p><b>CHEVY SILVERADO 2500HD</b></p> <p><b>ONLY 54,000 MILES!</b></p> <p>Reg. Cab 4x4, 6.0, AT.</p>	<p><b>CHEVY SILVERADO 2500HD</b></p> <p><b>\$3,995</b></p> <p>Reg. Cab, 6.0 Vortec, AT</p>	<p><b>CHEVY SILVERADO 2500HD</b></p> <p><b>\$14,988 * \$14,995</b></p> <p>Reg. Cab, 4x4, LT, 6.0 Vortec AT, LOADED!! #8942</p>

**NO REASONABLE OFFERS REFUSED!!!!**

**“MANY DIESELS IN STOCK”**

**MILLER MOTORS - 225 W. Hwy. 24, Rossville, Kansas**  
**For Sales Call: 785-584-5850**



# Kansas Hay Market Report

Hay trade slow to moderate. Demand light to moderate for dairy and grinding alfalfa, for stock cow hay, grass hay and alfalfa pellets. Cloudy, cool, wet weather continues over nearly the entire State preventing most producers from putting up any alfalfa or prairie hay. Field work is falling behind preparing ground for fall planting of alfalfa or wheat in many areas. For the most part the alfalfa and row crops are looking good; the alfalfa is blooming but making extra tons. The prairie hay needs to be cut soon or it will stem and lose quality. Rain is in the forecast for at least through Wednesday. More low quality alfalfa is showing up, some rain damaged, some with weeds and some mature hay, which is putting pressure on the market. If you have hay for sale or pasture to rent or need hay or grazing, use the services of the Hay and Pasture Exchange: [www.kfb.org/hayandpasture/default.htm](http://www.kfb.org/hayandpasture/default.htm)

## Southwest Kansas

Dairy and grinding alfalfa steady. Movement slow. Alfalfa, Horse, small squares 350.00. Dairy, Supreme 265.00-280.00, a little 250.00-255.00 shipped in; Premium 240.00-265.00, some large round 235.00-250.00 shipped in; Good 220.00-235.00, some large round 220.00-230.00 shipped in; Heifer or Bunk hay 230.00-240.00. Fair-Good grinding alfalfa, at the edge of the field or delivered in 200.00-230.00. Ground and delivered locally to feedlots and dairies, 240.00-260.00, an instance 270.00, a little contracted 230.00-250.00. The week of 8/5-8/10, 6,922T of grinding alfalfa and 1,250T of dairy alfalfa were delivered. Oat hay, Good 150.00. Wheat hay, Good 115.00. Straw, large bales 60.00-70.00, 85.00-105.00 delivered. Corn stalks 53.00-65.00, or 70.00-85.00 delivered, ground and delivered 85.00-100.00. The average paid by feedlots on August 1 for alfalfa ground and delivered was 241.16/T, up 4.29 from last month, usage was 623T/day, down 17 percent, total usage was 19,323T.

## South Central Kansas

Dairy and grinding alfalfa and alfalfa pellets steady. Movement slow. Alfalfa, Dairy, Supreme, no trade, Premium 240.00-260.00; Fair-Good grinding alfalfa at the edge of the field 175.00-200.00, mostly 180.00-190.00, Utility-Fair 170.00-175.00, Utility 150.00-160.00. Ground and delivered locally to feedlots, 210.00-230.00. The week of 8/05-8/10, 3,697T of grinding alfalfa and 1,575T of dairy alfalfa were delivered. Alfalfa pellets: Sun Cured 15 pct protein 255.00-270.00, 17 pct protein 275.00-300.00; Dehydrated 17 pct 350.00. Straw, large bales 55.00-70.00, Hi-density bales 65.00-75.00. Corn stalks 55.00-70.00. Grass hay, Good 120.00. Oat hay, Good 150.00. The average paid by feedlots on August 1 for alfalfa ground and delivered was 233.14/T, down 90

cents from last month, usage was 184T/day steady, total usage was 5,691T.

## Southeast Kansas

Alfalfa, brome and prairie hay steady. Movement moderate. Alfalfa: horse or goat, mid squares 250.00-300.00. Dairy, Supreme 300.00. Bluestem: Good, small squares 145.00-170.00, mid and large squares 130.00-150.00, large rounds 100.00-125.00; Brome: Good, Small squares 140.00-165.00, mid and large squares 130.00-150.00, large rounds 110.00-125.00. Grass Mulch CWF, large round 60.00-70.00. Oat hay, Good 115.00. Triticale hay Good 100.00. Straw, large bales 55.00-60.00.

## Northwest Kansas

Alfalfa steady. Movement slow to moderate. Alfalfa: Horse, Small squares 300.00, Mid squares 250.00; Dairy, Premium 250.00. Fair-Good grinding alfalfa at the edge of the field 200.00-240.00. Ground and delivered to feedlots and dairies 250.00-270.00. Corn stalks 55.00-

## North Central-Northeast Kansas

Dairy, grinding alfalfa, prairie hay and brome steady. Movement moderate. Alfalfa: Horse, 300.00, some 9.00/small square bale; Dairy, Some 1.48-1.56/point RFV, Supreme 265.00-270.00; Premium, 240.00-260.00; Utility-Fair grinding alfalfa at the edge of the field, 175.00-200.00, Utility 150.00-170.00; Ground and delivered 235.00-250.00. Grass hay: Bluestem Good, small squares, 6.50-7.00/bale, 130.00-160.00, Mid squares 130.00-150.00, large rounds 50.00/bale, 100.00-120.00/T. Brome: Good, small squares, 6.00-8.00/bale, 130.00-160.00/T, Mid squares, 130.00-150.00, large round, 50.00/bale, 95.00-125.00, after seed 90.00-95.00; Grass mulch, large round 60.00. Straw, small squares 3.50 or 4.25 delivered/bale; large bales 55.00-65.00/T or 70.00-85.00 deliv

\*\*\*Prices are dollars per ton and FOB unless otherwise noted. Dairy alfalfa prices are for mid and large squares unless otherwise noted. Horse hay is in small squares unless otherwise noted. Prices are from the most recent sales.

\*CWF Certified Weed Free

\*RFV calculated using the Wis/Minn formula.

\*\*TDN calculated using the Western formula. Quantitative factors are approximate, and many factors can affect feeding value. Values based on 100% dry matter (TDN showing both 100% & 90%). Guidelines are to be used with visual appearance and intent of sale (usage).

Source: Kansas Dept of Ag-USDA Market News Service, Dodge City, Steve Hessman, Rich Hruska, OIC (620) 227-8881 24 hour price information (620) 369-9311 [www.ams.usda.gov/mnreports/DC\\_GR310.txt](http://www.ams.usda.gov/mnreports/DC_GR310.txt); [www.ams.usda.gov/lpsmarketnews](http://www.ams.usda.gov/lpsmarketnews) page.

The Kansas Hay Market Report is provided by the Kansas Department of Agriculture with technical oversight from the USDA Agricultural Marketing Service.



GSI

## GRAIN BINS

ALL SIZES AVAILABLE  
Hopper Bins Available  
FINANCING AVAILABLE  
Harder AG PRODUCTS  
West Highway 50  
PEABODY, KANSAS 66866  
Phone 620-983-2158  
[www.grainbinsusa.com](http://www.grainbinsusa.com)



# AUCTION

SATURDAY, AUGUST 24 — 10:00 AM

600 Center — SILVER LAKE, KANSAS

ANTIQUE FURNITURE, ANTIQUE LOOM, FURNITURE, HOUSEHOLD, TOOLS

See last week's Grass & Grain for listings.

SUE & WILLY WORKMAN

GANNON REAL ESTATE & AUCTIONS

VERN GANNON, AUCTIONEER/BROKER

785-770-0066 • MANHATTAN, KANSAS • 785-539-2316

[www.gannonauctions.com](http://www.gannonauctions.com)

## TOOLS & CONSTRUCTION EQUIPMENT Auction

WHEN: Thursday, Sept. 5 • 5 p.m.

WHERE: Kenwood Hall • Salina, KS

(Located at the Saline County Fairgrounds - 900 Greeley, Salina)

Sellers: L & J Builders, Inc.

### Trailers • Vehicles • Forklift

• 2012 H&H 18 ft. Cargo Trailer • 10 P J trailer - 5th wheel 16" dump bed  
• '77 Chevrolet C3500 - 5th wheel flatbed • '78 JCB Boom Forklift 530 4HL  
• '08 Ford van - 3/4 ton cargo under 80,000 mi. • Tow Master flatbed trailer

Auctioneer's Note: Larry Thelander is retiring and L & J Builders, Inc. is dispersing their complete inventory at public auction. Plan to join us at this auction of quality construction equipment.

**Drills, Saws, Grinders, Planers & More:**  
Grizzly: 20" planer, 12" drum sander, 10" table saw, 4" dust collector, 10" wet grinder. Tapco Pro 2000 metal brake; Tapco Pro cut off, Tapco Brake Buddy, Dremel 4000; Fein Multimaster; Kreg Jig 2000; DeWalt: 18V Impact drill/driver, 18V drill, corded Router, plunge router base; fixed router base; 13" thickness planer; air compressor; orbital sander; 18V right angle drill; (2)18V 4pk Recip Saw, Skill Saw, 1/2" drill/driver, flashlight, 18V drill; 18V 1/2" Hammer drill; 18V right angle drill; 18V right angle grinder; corded drywall screw gun; 18V Sabre saw, 10" table saw; 18V Laser Transit; 12" sliding double compound with stand; 12" miter saw; 12" double bevel miter saw; miter box saw stand; 14.4V 1/2" Drill/Driver Makita 14.4V Flashlight; 14.4V charger; 1/2" Hammer drill; air compressor 3 hp. 14.4V 1/2" drill/driver; 3" x 21" belt sander; 3" hand planer; Milwaukee: R/A grinder corded; 14" metal cut off, reciprocating saw corded; 5" orbital sander; 1/2" impact driver; SDS rotary ham/dr; 1/2" Hole Hawg R/A; 14" B&D chop saw; 3 1/4" Ryobi hand planer; Craftsman: R/A grinder,

rotary tool; twin cutter saw; biscuit cutter; Porter cable air compressor; Drill doctor; Finish Line Devilbiss; Crane Flushcut circular saw; QEP Co. tile saw; 1/8" Roto Zip; Puma vertical air compressor; Clarke 1/2" floor drill press; Purox OX 7 AC Torch. Nailers: Porter cable brad nailer; Bostitch finish nailer; Duo-Fast finish nailer; Bostitch brad nailer; Bostitch framing nailer; Porter cable roofing nailer; Hitachi roofing nailer; Porter cable 1/4" crown stapler; 1/4" Crown Bostitch stapler; Bostitch 1/2" crown stapler. Scaffolding, Heaters & Misc: Festool HEPA vacuum, Red Lion cement mixer, Hon 4 drawer file cabinet; Adrian steel shelving units; HVLP Sprayers; 5' x 7' scaffolding - 10 sections; 4' x 20' and 5' x 12' scaffolding - forklift adapted; 2 portable rolling scaffolding 30" x 72"; scaffolding planks; 30" floor fan; JD kerosene/diesel space heater, Thermoheat space heater; Fiberglass ext. ladders; Stanley space heater; Mosquito Magnet & more!

Announcements day of auction take precedence over printed material. Terms - Cash, Good Check, or Major Credit Cards

Auction conducted by Omli and Associates, Inc.

[www.omli.com](http://www.omli.com) 785-825-1316 • 1-800-499-6182



# AUCTION

SATURDAY, AUGUST 31 — 10:00 AM

303 Marian - JUNCTION CITY, KANSAS

2000 Buick Park Avenue 60,317 miles-loaded and nice! (Sells approximately 12:00 noon).

Bedroom suite with bed, chest, dresser with mirror; Maple dining table & 6 chairs; Maple hutch; Maple desk; Maple corner cabinet; couch with recliners & matching loveseat; rocker recliner; dinette table & 6 chairs; 5-drawer chest; 2 lift chairs; 2 recliners; living room chairs; bed; cedar chest; 3-drawer night stand; Duncan Phyfe drum table; Coldspot chest freezer; 4-drawer chest; console TV; desk & chair; couch; wood shelves; Magnavox VCR; cabinet; round dinette table & 2 chairs; coffee table; computer desk; 2 2-drawer file cabinets; office chair; Kenmore sewing machine; white metal cabinet; TV stand; Oak student desk; cabinets; end tables; Emerson TV & VCR player; floor & pole lamps; metal shelves; folding chairs; stools; patio table & 2 chairs; TV; VCR; microwave.

Sterling 40pc set "Crown Princess" silverware; sterling pickle fork; Brinks & Sentry safes; Noritake set of 12 china; set of Salem stoneware; crystal glasses; carving set; baby spoons; 3 Lefton figurines; tablecloths; etched stemware; silverware; cookbooks; pheasant figurines; cruet; silverplate; crystal salt & peppers; glass

pig jar; wire rack; ceramic Christmas tree; Haviland, Ks plate; kerosene lamp; pheasant plates; casseroles; appliances; Pyrex; baking pans; kitchen utensils; bowls; binoculars; miscellaneous items; paper shredder; computer; Kodak ESP3 all-in-one-printer; leather jacket; Stetson hat; Lancaster's western hat; liquor set; Beam decanters; mantel clock; stuffed animals; sleeping bag; dresser boxes; clock; radio; 5 advertising car banks; paperback books; pictures; bedding; books; luggage; Hoover broom; popcorn popper; ice crusher; fans; Hunting jackets & clothes; Craftsman tool cabinet; electric chain saw; step ladder & stool; Craftsman cordless drill; bench grinder; extension cords; tool cart; socket sets; screwdrivers; toolboxes; floor jack; new tools; padlocks; weedeater; blower vac; lawn & garden tools; picnic table; 2 dollies; garbage cans; wagon; wheelbarrow; garden hose; lawn & garden products; organizers; miscellaneous.

### JEWELRY, WATCHES, BELT BUCKLES

5 Oak jewelry boxes; jewelry armoire; cuff links; tie tacks; Collection of 104 Belt Buckles including Wild Bill Hitchcock Rodeo, turquoise, Heston etc; Collection of 99 cigarette lighters (lots of Zippo);

Collection of 220 pocket & other knives; Over 175 watches-pocket & wrist.

### COINS (SELLS APPROX. 12:00 NOON)

**Proof sets**-1964, 1968, 1969, 1970, 1971, 1972, 1977, 1982, 1987, 1992, 1993, 1995, 1996, 1997, 1998, 1999; **Mint sets**-1959, 1960, 1961, 1963, 1964, 1965, 1966, 1967, 1968, 1969, 1994, 1996, 1999; Canada mint-3 1965; 11 rolls of Indian head & steel pennies; 15 rolls wheat pennies; Roosevelt dime set 1946-1968(54pcs); Jefferson nickel set 1938-1964 (72pcs); US War nickel set; Penny sets 1909-1955 (140pcs); Korean War coin set; 1986 Liberty coin set; 1974 unc. 'Ike' \$; boxes of Foreign coins & tokens; misc. coins; 80 wheat pennies; 28 steel pennies; 1964 Kennedy 1/2; 2 Susan B. Anthony 3pc sets; 21 Buffalo nickels; Jefferson nickels; 1976 'Ike' \$; roll bicentennial quarters; 8 red seal 1963 \$2 bills; 12 other \$2 bills; Soviet Union 1978 coin set; Russian Republic 1991 coin set; 5 mercury dimes; WWII coin set; 1978 3pc gold plated coin set; 21 Sacagawea \$; Hungarian brass \$; 1971 & 1972 'Ike' dollars; 3pc bicentennial coin set; 2-1865 3 cent pcs; 1872 seated liberty dime; stick pin with gold nugget; 2 large one cent pcs; 2-2cent pcs; miscellaneous coins.

VIRGINIA & THE LATE DON HAMILTON TRUST  
CENTRAL NATIONAL BANK TRUSTEE

GANNON REAL ESTATE & AUCTIONS

VERN GANNON, AUCTIONEER

785-770-0066 • MANHATTAN, KANSAS • 785-539-2316

[www.gannonauctions.com](http://www.gannonauctions.com)

## HERINGTON LIVESTOCK COMMISSION CO.



CATTLE SALE EVERY WEDNESDAY: 11:30 AM

SELL HOGS 1ST & 3RD

WEDNESDAY OF EVERY MONTH

AUGUST 14, 2013



Steer & heifer calves sold \$3-\$5 higher depending on quality and condition. Feeder steers and heifers sold \$3-\$5 higher on a very active market. Cows & bulls sold higher.

### COWS

Durham, rmf 1535@90.25  
Ramona, blk 1270@90.00  
Durham, red 1240@87.50  
Wilsey, blk 1305@87.50  
Hillsboro, blk 1010@80.25  
Hillsboro, bwf 1245@76.25  
Hope, hol 1545@71.25

Council Grove, 13 blk588@170.75  
White City, 8 blk 639@163.50  
White City, 3 blk 630@161.00  
White City, 5 blk 686@158.50  
Herington, 5 blk 661@158.00  
Ramona, 62 mix 755@158.00  
Hope, 134 blk 785@156.35  
Hope, 64 mix 793@155.85  
Herington, 12 blk 676@151.75  
Hope, 61 blk 840@150.50  
Herington, 22 mix 831@150.50  
Herington, 45 blk 792@150.00  
Council Grove, 7 blk 588@149.00  
Herington, 8 mix 718@146.25  
White City, 5 bwf 735@146.00  
White City, 10 blk 762@142.00 off cow  
Wilsey, 7 blk 789@141.50  
Herington, 3 blk 910@141.00  
White City, 2 blk 1008@137.25  
Herington, blk 1015@136.50

White City, 5 blk 918@135.00 off cow  
Wilsey, 2 blk 950@133.00 off cow

### Sold on Video Auction:

#### HEIFERS

Herington, 5 mix 475@164.00  
White City, 8 bwf 591@160.25  
Herington, 7 blk 599@159.00  
Hope, 2 blk 623@158.00  
Herington, 7 blk 636@155.25  
Allen, 2 blk 587@148.50  
Herington, 23 mix 660@147.50  
Herington, 25 bwf 779@147.00  
Herington, 32 mix 771@145.25  
White City, 6 blk 678@145.00 off cow  
Herington, 4 blk 716@144.00 off cow  
Hope, 2 blk 628@143.50  
Wilsey, 6 blk 720@140.50 off cow  
Wilsey, 8 blk 794@138.50 off cow  
White City, 4 blk 728@136.00 off cow

### BULLS

Wilsey, blk 1810@105.75  
Durham, red 1875@104.25  
Lincolnville, blk 1790@100.25  
Council Grove, blk 1170@100.00  
Council Grove, blk 1580@96.50

### STEERS

Hope, 5 blk 554@173.50  
Herington, 2 blk 445@173.00  
Herington, 8 mix 576@173.00  
Allen, 5 blk 563@171.50  
White City, 2 blk 543@171.00

## EARLY CONSIGNMENTS FOR AUGUST 21:

- 18 mix steers and heifers, 500-600 lbs.
- 22 mix steers and heifers, 500-700 lbs.
- 12 mix heifers, 750-800 lbs.
- 22 mix steers, 825-875 lbs.
- 17 mix steers and heifers, 600-700 lbs.
- 30 mix steers, 750-775 lbs.
- 64 mix steers, 750-775 lbs.
- 65 black steers, 800-825 lbs.
- 125 mostly black steers, 775-800 lbs.
- 130 mostly black steers, 775-825 lbs.
- 62 mostly black steers, 825-850 lbs.
- 68 mix heifers, 750-800 lbs.
- 130 mix heifers, 775-800 lbs.

MORE CATTLE BY SALE TIME!

**DON'T FORGET THE VIDEO AS AN OPTION TO MARKET YOUR CATTLE. VIEW OUR LIVE AUCTIONS AT [LMAAUCTIONS.COM](http://LMAAUCTIONS.COM)**

**Our Consignments can now be viewed after 12 Noon on Mondays by going to [www.grassandgrain.com](http://www.grassandgrain.com) & logging onto the online Subscription.**

**Farmer's Cafe Now Open:**

Tuesday, 11-7 • Wednesday, 6A-8P • Thursday, 6-2  
785-258-2785

**\*\*Now Accepting Registration for Internet Bidding at [LMAAUCTIONS.COM](http://LMAAUCTIONS.COM)\*\***

Many more consignments by sale time. Call in your consignments now for maximum advertising. For more information on any of these cattle, call Herington Livestock or Bill Mathias, 785-258-0102. SEE YOU AT THE SALE!

KFRM AM 550, Every Wed., 8:00 a.m.

Barn Phone 785-258-2205 \*Fax No. 785-258-3766

IF YOU HAVE LIVESTOCK FOR SALE OR APPRAISAL, CALL COLLECT.

Bill Mathias, Manager • 785-258-0102

Gary Suderman - 913-837-6785

Bob Kickhafer • Cell 785-258-4188 Dave Bures - 402-766-3743



---

**Cattle Sale Broadcast Live on [www.cattleusa.com](http://www.cattleusa.com)** 1150 KSAL, Salina 6:45 AM –MON-FRI \*\*\*\*\* 880 KRVN 8:40 AM – WED.-THURS. \*\*\*\*\*550AM KFRM - 8:00 am, Wed.-Thurs.



# CLASSIFIEDS

## CLASSIFIED AD DEADLINE IS NOON SATURDAY

Although complete name, address and phone number need not appear in your ad, we must have this information for our records.

Name: \_\_\_\_\_ Phone #: \_\_\_\_\_

Address: \_\_\_\_\_ City: \_\_\_\_\_ State: \_\_\_\_\_ Zip: \_\_\_\_\_

### WRITE YOUR AD HERE

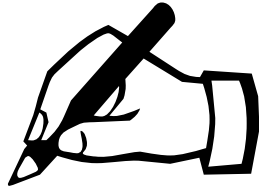

## RATES AND DISCOUNTS

### FIGURE YOUR COST HERE:

RATE: 60¢ a word.

Number of words: \_\_\_\_\_ @ 60¢ each

Cost for one week: \_\_\_\_\_

Multiply one-week cost times number of weeks you want ad to run.

Run ad \_\_\_\_\_ consecutive weeks.

Category: \_\_\_\_\_

Cost for \_\_\_\_\_ weeks: \_\_\_\_\_

DISCOUNTS: (with cash or credit card orders only)  
deduct 10% if ad runs 2 or 3 weeks;  
deduct 25% if ad runs 4 weeks.

Less discounts: \_\_\_\_\_

TOTAL: \$ \_\_\_\_\_

PAY WITH (PLEASE CIRCLE ONE):

CHECK MASTERCARD VISA DISCOVER

Card No. \_\_\_\_\_ Exp. Date \_\_\_\_\_

V-Code \_\_\_\_\_ (required) last  
3 digits (see sample: 567) located  
on the back of your credit card on  
the signature panel.

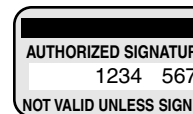

Signature: \_\_\_\_\_

## CLASSIFICATIONS

CATTLE	GOAT
SWINE	SHEEP
HORSES	POULTRY
FERTILIZER	TRAILERS
FEED & SEED	MACHINERY
AUTOMOTIVE	EMPLOYMENT
REAL ESTATE	ANTIQUES
SERVICES	PASTURE
IRRIGATION	WANTED
HARVESTING	PETS
LIVESTOCK OTHER	
LIVESTOCK EQUIPMENT	
BUILDINGS-BUILDING MATERIALS	
BINS - DRYERS - VACS	
MOBILE HOMES	
SPRAY EQUIPMENT	
BUSINESS OPPORTUNITIES	
WELDING	
MISCELLANEOUS	

## REMINDERS

- Please notify us of any errors at once. We cannot be responsible beyond the first insertion.
- NO REFUNDS!
- BY PHONE: Ads not accompanied by payment have \$1.00 billing charge added, and discounts are not available.



## Four Ways To Place Your Ad

CALL: 877-537-3816 TOLL-FREE OR 785-539-7558

MAIL TO: AG PRESS, Box 1009, Manhattan, Kansas 66505

FAX: 785-539-2679

ONLINE: [www.grassandgrain.com](http://www.grassandgrain.com)



### CATTLE

**JK CATTLE CO.**  
Complete & Total  
Red Angus  
Dispersal  
250 HEAD SELL  
MONDAY, SEPT. 16  
12:00 Noon  
Mo-Kan Livestock Market  
Passaic, MO  
To request a catalog call:  
Kurt Schwarz  
660-424-3422  
[jkcattleco@hotmail.com](mailto:jkcattleco@hotmail.com)  
[www.jkcattleco.com](http://www.jkcattleco.com)  
The sale will be broadcast live  
on the internet- DVAuction

### RED ANGUS GELBIEH BULLS

Full Brothers  
Volume Discounts  
Large frame, low birth weight,  
fertility tested  
• Guaranteed & Delivered •  
Add meat, muscle, growth.  
Heifers also available.

MIKE and BOB FEIGHT  
CLYDE, KANSAS  
785-243-4973  
785-614-1368  
785-446-3729

### POLLED HEREFORD BULLS

Calving ease, good growth  
and disposition  
Semen tested, poured,  
vaccinated

Delivery available  
785-865-3444

Flory  
Polled Herefords

### CATTLE

Bull & Female Sale  
SAT., MARCH 8  
2014



MILL BRAE  
RANCH

Mark Nikkel, Managing Partner  
Maple Hill, Kansas  
785-256-4327  
[millbraeranch.com](http://millbraeranch.com)

ANGUS - SIMANGUS  
SIMMENTAL  
BULLS FOR SALE:

SIRED BY:  
OCC PAXTON  
OCC MISSING LINK  
& OTHERS

MOST ARE CALVING EASE  
YEARLINGS & 2 YR OLDS



TERRY OHLDE  
785-747-6554  
[tohlde62@gmail.com](mailto:tohlde62@gmail.com)



REGISTERED ANGUS  
BULLS

Spring Yearlings  
& Fall Yearlings

Sires by In Focus, Final  
Answer, Pendleton Image  
Maker, KCF Bennett Index

Performance Records  
Available

HOLTON, KANSAS  
785-364-3517 Hm  
785-845-5272 Cell  
785-817-2328 Cell

GRASS & GRAIN  
785-539-7558

### CATTLE

POLLED  
HEREFORD  
BULLS

Bred for Complete  
Performance

- Growth
- Muscle
- Maternal
- Disposition

Fertility Tested and  
Guaranteed

DETTKE FARMS

Call:  
ANDY DETTKE  
Marysville, KS  
785-268-0423  
785-562-6257 Brian

HEREFORD BULLS



Good bulls with balanced  
EPD's, practical development,  
good disposition & eye appeal.

Oleen Cattle Co.

Falun, KS

GLENN CHUCK  
785-668-2368 785-668-2454



23 ANGUS BULLS  
For Sale by Private Treaty

Featured Sires: Plainsman,  
Rito 6EM6, Maverick, Magni-  
tude.

Performance Tested; Fertility  
Tested; Fully Guaranteed;  
Free Delivery in KS & NE.

Volume Discounts  
See Price List at:

[www.WolfCreekAngus.com](http://www.WolfCreekAngus.com)  
LURAY, KANSAS  
785-698-2225

### CATTLE

GRAHAM SCHOOL  
Graham School for livestock  
men and women. We special-  
ize in teaching pregnancy  
check, artificial insemination,  
herd health, calf delivery and  
many other subjects.

DATES FOR 2013  
OCT 14-18  
NOV 11-15  
DEC 9-13



For more information,  
call or write:  
Dept. GG, Graham School  
641 West Hwy. 31  
Garnett, KS 66032  
785-448-3119  
[www.grahamschool.com](http://www.grahamschool.com)

ANGUS &  
SIMMENTAL-ANGUS  
BULLS



- Priced for the Commercial  
Cattleman
- Yearlings & 2 yr. olds with  
calving ease & growth
- Excellent Selection with Vol-  
ume Discounts
- Performance Data Available
- Good Maternal Traits

Huninghake Angus

FRANKFORT, KS  
Leo Huninghake  
785-292-4537  
Cell: 785-556-2648

ABOUT 35 good quality black  
cows for lease with good Angus  
bulls, year round, calf shares.  
Call Jim 785-672-0393.

125 FALL Angus heifers  
weighing 1100 lbs, pelvic  
checked. 80 4-5 year old angus  
cows, due in September & Octo-  
ber. View on website at [clovlan-farms.com](http://clovlan-farms.com). 785-418-2983.

### CATTLE

IRVINE RANCH

ANNUAL  
PRODUCTION SALE  
NOVEMBER 2nd, 2013  
SATURDAY • 1:00 PM

At the Ranch  
3370 Casement Rd  
Manhattan, KS

- Selling:
- 40 Simmental & SimAngus  
Bulls
  - Breed Leading \$ Index Values
  - 20 Fall Cow/ Calf Pairs  
Registered,  
Young & Productive
  - 10 Commercial Open  
Heifers

[www.IrvineRanchGenetics.com](http://www.IrvineRanchGenetics.com)

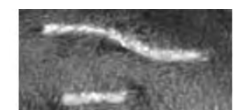

(785) 313-7473  
[johngrivine@sbcglobal.net](mailto:johngrivine@sbcglobal.net)

### CATTLE

Jensen Bros.  
Herefords



12-18 month old Polled  
Hereford & Hereford Bulls  
Private Treaty Sales

Calving ease bulls and volume  
discounts. Fully guaranteed,  
fertility tested, ultra sound  
data, EPD's, performance  
records. Free Delivery

Kevin Jensen  
Courtland, KS  
785-374-4372  
785-243-6397, cell  
[jensenbros.net](http://jensenbros.net)  
[jensenks@courtland.net](mailto:jensenks@courtland.net)

Polled Herefords

Balanced EPD's, quality, and  
good disposition bulls, females  
and steers.

Dave Stump  
Blue Rapids, KS



Home of the Round Barn

(785) 363-7410  
(785) 556-0124

Visit us at  
[SpringhillHerefords.com](http://SpringhillHerefords.com)  
A Gold TPR Breeder

FOR SALE: 110 head of out-  
standing native Flinthills Black/  
BWF heifers. Bred to LBW Black  
bulls. Will start calving approxi-  
mately September 10th. Pelvis  
measured, uterine checked, PI  
negative, ALL vaccinations. 913-  
837-6785

400 ANGUS Heifers, 1000+ lbs,  
calving 9/20/13-12/10/13, bred to  
registered Angus bulls. call  
Cliff Schankie @620-437-7333

GRASS & GRAIN



## GRASS & GRAIN DIRECTORY



Riley, KS

Pasture clearing/tree shearing • Fence building • Skidloader work • Welding  
**Kaleb Sullivan**  
785-410-2783-Cell  
785-485-2535-Home

**KCAT Tree Service, LLC**  
• Tree Removal & Trimming  
• Reasonable Rates  
• FREE Estimates • Insured

**Ken Honig:**  
785-305-0295



**D. ROCHE FENCING INC.**

QUALITY BUILT FENCES  
DON ROCHE  
785-292-4271  
FRANKFORT, KS

Custom Manure Hauling & Spreading  
*Big to Small Jobs!*  
**Chore-Boyz Services**  
913-636-1099

**Blue Valley Drilling, Inc.**  
Water Well Drilling & Service  
*Family Business Over 70 Years!*  
**CONTACT ERIC STRADER**

785-363-7353

**HALDEMAN WELL DRILLING & PUMP SERVICE**  
785-539-9295  
MANHATTAN, KS



WINDMILLS  
HAND PUMPS  
PARTS

**LAKE SIDE PLUMBING**

785-293-5797  
RANDOLPH, KS

### AUCTIONEERS



**ARMSBID.COM**  
Kull's Old Town Station invites consignments for our Spring, Summer & Fall Auctions. If you have 1 or 1,000, we'd like to talk to you.

*We will also buy collections or individual guns.*  
Dan@ArmsBid.com or  
785-862-8800 • 800-466-5516  
Topeka, Kansas



**GANNON REAL ESTATE & AUCTIONS**

**VERN GANNON, CAI**  
Broker/Auctioneer  
Manhattan, Kansas 66502  
785-539-2316  
785-537-9003  
www.gannonauctions.com  
*The Experienced Sound In Selling*

Online Bidding Powered By  
**AuctionTime.com**

**CALL FOR ALL YOUR ...**  
• Construction • Farm  
• Truck • Trailer • Attachments Listings!

**Jim Hoobler**  
Auction Company  
719-989-1530  
719-742-5496  
email: pegjimah@msn.com



**BUY & SELL**  
Ag Equipment  
Const. Equipment  
& Vehicles  
1.866.608.9283  
purplewave.com



**BILL RAINE, Auctioneer**  
RAINE AUCTION SERVICE  
Topeka, Kansas

*Real Estate • Farm • Household • Antiques*  
785-256-4439  
www.raineauction.com  
**PEARL REAL ESTATE**  
St. Marys, KS  
785-437-6007

### YOUR AD

COULD BE HERE!

GRASS & GRAIN

785-539-7558

### CATTLE



QUALITY ANGUS,  
RED ANGUS AND  
CHAROLAIS  
BULLS FOR SALE

- Loaded with convenience
- Super Dispositions
- Balanced Multiple trait selection
- 20 month old bulls
- Representative of the quality cattlemen have come to expect from one of the most progressive and fastest growing programs in the country.

• Your Private Treaty Headquarters. No Pressure, No Politics. All cattle are sold by private treaty only. Come visit us and together, we'll invest the time necessary to identify the right bull(s) that best fit your program and help you gain a competitive edge.

Thank you to all of our customers/friends for giving us the opportunity to EARN your business. With your input, we will continue to work hard to provide the best Angus, Red Angus and Charolais genetics to fit your program and help you gain a competitive edge.

Please visit our website:  
**www.HARMSRANCH.com**  
for a listing of bulls currently for sale!

**HARMS PLAINVIEW RANCH**

Mark & Kim Harms  
2528 250th Street  
Lincolnton, KS 66858  
Email: hprbulls@tctelco.net  
620-924-5544  
Mark's Cell:  
620-382-6388  
*Like us on Facebook*

### SWINE

**SPOT BOARS**  
January farrowed for sale.  
Gary Hellebust  
Olsburg, Kansas  
785-468-3360  
785-565-1115

H  
A  
R  
M  
S



H  
A  
M  
P  
S

**TOP QUALITY HAMP BOARS**  
Available Year Around  
**GALEN & ROBERTA HARMS**  
Whitewater, KS 316-799-2382

**BOARS & GILTS**  
Duroc, Chester, York, Hamp,  
& Hamp/Duroc

**SLEICHTER DUROC FARM**  
ABILENE, KS  
785-263-1898 785-479-6694

**SWINE EQUIPMENT**

Buildings — Ventilation  
Flooring — Feeders  
Waterers — Heaters  
Crates — Nursery Equip.

**K & N Swine Systems**  
RICK HENRY  
785-336-2130  
SENECA, KANSAS

### HORSES

**FOR SALE: black and white**  
Welsh pony, 38 inches tall, harness and saddle broke, 6-yr-old, \$375; 6-yr-old standard bred horse, harness and saddle broke, \$900; Many buggies for sale; buck board; covered wagon; pony cart; new series 2-seater buggy with convertible top with pale & shaft; Several harness', different sizes and colors. Call 785-640-1663 or 785-478-3186.

**BUYER FOR all types of**  
horses. 785-556-5740.

### HORSES

**CATALOG HORSE SALE**  
Saturday,  
September 14  
*1:00 pm Sharp!*  
Central Livestock  
South Hutchinson  
Tack Sale 10:00 AM  
**Open Horse Sale**  
Following Catalog Sale  
Catalog Deadline:  
September 9th  
Fax catalog info to:  
620-662-3390  
Contact: Randy Smith  
620-200-7971 or  
SALE BARN 620-662-3371

**\*HORSE SALE\***  
Every Monday Night  
6:30 p.m. with Tack



**Campbell's Sale Barn**  
Linwood, Kansas  
913-723-3661 913-724-1403

### GOAT

**BOER GOATS full blood** quality stock does, \$250 each; 4 month old 4 does/5 buck, 4-Kinko cross, \$150 each. 785-608-8188.

### LIVESTOCK EQUIPMENT

**HOLD 'EM Fence Company**-barbed wire, welded continuous fence, pipe, custom tubs, gates, alleyways. Cell 785-313-4552, home 785-499-5454.



Portable Corral 785-263-3436  
Introducing our New Rawhide Processor by John McDonald  
Used Rawhides for sale also  
**www.rawhideportablecorral.com**

**SCHULER 220 BF Feeder**  
Wagon 2002, mint condition.  
Gardner, 816-589-0568.



**Circle S Manufacturing**  
Hydraulic Chutes  
continuous fencing  
panels and gates

Phone:  
620-924-5231  
Cell: 620-381-1056  
Lincolnton, KS 66858

**HEDGE POST for sale.** 10' long, all sizes. 785-632-3071, after 5PM.



Continuous Fencing,  
Guaranteed Gates,  
Portable Working Equipment,  
Wrangler Portable Corral,  
EZMT Cattle Feeders,  
Bova- Hold Squeeze Chute.  
*For our complete line of livestock handling equipment check out our website at*  
**www.linnpost.com**  
Linn, KS: 800-526-0993  
Creighton, NE: 800-638-4036

### FEED & SEED

**CEREAL RYE for cover crop/**  
grazing, cleaned, bulk or mini bulk, germination tested. 620-343-7080.

**DAMAGED GRAIN WANTED STATEWIDE**

We buy damaged grain, any condition-wet or dry-including damaged silo corn.

**TOP DOLLAR!**  
We have vacs and trucks.  
**CALL HEIDI OR GARTON**

**NORTHERN AG SERVICE, INC.**  
800-205-5751

**4X5 NET wrap brome,** \$100/ton. 785-293-4979.

**BROME HAY,** \$100/ ton. 785-364-5848.

### FEED & SEED

**WANTED DAMAGED GRAIN**

We pay top dollar for damaged grain. Trucks and vac's available. Immediate response anywhere.

**Pruess Elevator, Inc**  
1-800-828-6642

**BIG ROUND net wrapped** prairie hay bales, \$80-\$100/ ton. 785-617-0033.

**BROME SEED.** Combine run. State tested. 95% germ. No noxious weeds. Sacked \$1.75 per pound. Volume discount. Fouts Farms Basehor, KS. 913-724-1705. 913-244-0891 cell.

**SMALL SQUARE bales of** alfalfa hay, priced reasonable, barn stored. 785-770-2835.

**BROME HAY for sale.** Large rounds net 1400#+ \$65/bale. 785-363-7181.

**PLANT THIS AUGUST CASH IN NEXT FALL!**



**Corn Yields up 11%**  
**Bean Yields up 10%**  
Following **TILLAGE RADISH** Cover Crop.

*Available through the Star Seed Dealer Network*

**STAR SEED INC.**  
800-782-7311  
Toll Free  
101 Industrial Avenue  
Osborne, KS  
**www.gostarseed.com**

**2013 BROME Seed, Cleaned,** Badded, State Tested, 96% Germination 1.50 LB. 785-761-7900.

### Cattle & Hog Feed

**WHEAT MIDLINGS**  
Pelletized, crude protein not less than 14.5%. Call for pricing.

**WESTERN STAR MILL**  
Division of ADM - Salina, KS  
1-800-649-1541 (Kansas)

**BIG ROUND prairie hay bales.** 785-494-2110.

**QUALITY BROME hay 4x6 net** wrapped, will load. 785-979-2411. No Sunday calls.

**TRITICALE SEED for sale.** Call Brock Baker. 316-249-1907.

**ATTENTION AG PRODUCERS**

Arbor Sod & Seeding Inc is now a distributor for LaCrosse Forage & Turf LLC. It's time to start thinking about early bookings for cover crops and cover crop mixes.

Contact Shane at  
785-224-0042



**VNS #1 alfalfa seed** commercially cleaned bagged state tested 9/12. 7% hard seed, 91 germ. \$125/bag. 785-528-4423.

**CLEAN STRAW from John** Deere Walker combine, net wrapped, 5x6 round bales, 100+ available, \$22/each. Loader provided. Trucking available. 785-457-3440.

**SMALL SQUARE Straw wire** tied bales for sale. 785-249-9675.

**SMALL SQUARE Second** cutting alfalfa bales wire tied, \$8. 785-249-9675.

**BULK CERTIFIED WHEAT SEED**

*Best Seed, Best Prices.*  
Semi loads our speciality! Treating available.  
**Solomon Rapids Seed**  
Beloit 785-738-5134  
Osborne 785-346-2104

### FEED & SEED

**FEYH FARM SEED CO**  
ALMA, KANSAS  
Producer and processor of native prairie grass seed & wildflowers  
866-765-3415  
785-765-4681 Fax  
nativeseed@feyhfarmseed.com  
"FOR ALL YOUR SEED NEEDS"

### PASTURE

**PASTURE WANTED for 50** cows for 2014 & beyond. Randolph area. 785-556-5906.

### AUTOMOTIVE

**2008 DODGE 1,500- 74,000** miles, small V-8, automatic, standard cab and bed, leaf springs, \$9,500. 785-668-2505.

**'07 DODGE 1 ton 4 door** diesel, automatic, \$11,000 OBO; '05 Chevy 5500 diesel, 4x4, 30K miles. 620-724-2464.



2002 FL 70 Freightliner with 300 Oswalt \$33,750.00  
Several Daycabs available  
Feed Mixers and Manure Spreaders  
Kuhn Knight, new & used



Belleville, KS  
800-536-2293

**2011 DODGE 1500 4X4 4 door,** loaded, 34K miles. 620-724-2646.

**2001 4300 International truck** double frame, 466 engine twin screw, 3 year old Aulick combo bed, harsh hoist, tarp, like new virgin rubber, sharp. 785-799-7612.



**'12 Chevy 1500 Silverado** crew 4x4, LT Topper, V-8, auto, nice, 26K  
'12 Ford F-250 crew 4x4, 6.7 diesel, auto, loaded, 12K  
'08 Ford F-150 Super Crew 4x4, Lariat, loaded, very clean, 44K  
'08 Ford F-350 crew cab 4x4 King Ranch, DRW, diesel, auto, loaded, 65K  
'08 GMC Sierra 2500 HD crew 4x4, diesel, auto, loaded, only 61K  
'06 Dodge 2500 Quad Cab 4x4 SLT, diesel, auto, loaded, 152K

Ask For Kris Hanschu  
khanschu@midwaymotors.com  
620-755-2824

**RUST FREE TRUCKS**

• DAYCAB TRACTORS  
• CHASSIS  
**Heald Truck Sales**

704 NE Hwy. 24  
TOPEKA, KANSAS 66608  
785-235-5604  
PRICES & PHOTOS @  
www.healdtrucksales.com

**2006 CHEVY 3/4 Ton, 6.0, 4x4,** Hydra bed, 130k, 1 owner, very good. 785-556-5906.



Catalogs  
Sale Flyers  
Magazines  
Calendars  
Brochures  
Books  
Newspapers



785.539.7558

**agpress**

### CATTLE

**BLACK ANGUS POLLED HERFORD BULLS**

Full Brothers  
Volume Discounts  
Large frame, low birth weight, fertility tested  
• Guaranteed & Delivered •  
Add meat, muscle, growth.  
*Heifers also available.*

**MIKE and BOB FEIGHT**  
CLYDE, KANSAS  
785-614-1368  
785-243-4973  
785-446-3729

LET THE CLASSIFIEDS WORK FOR YOU  
PLACE YOUR AD TODAY  
GRASS & GRAIN 785-539-7558

### CATTLE

**J & S Ranch**  
Red Devon Cattle



- Bulls
- Heifers
- Semen

FOR SALE

**Jim & Sandy Brashears**  
rubyreds111@yahoo.com  
11035 S. Waverly St.  
Olathe, KS 66061  
913-909-1347



*For all your printing needs talk to Martin at*  
**785-539-7558**

• Catalogs • Sale Flyers • Magazines  
• Calendars • Brochures • Books



## AUTOMOTIVE

2008 Dodge Quad 1 ton 4x4 diesel  
2008 Jeep Grand Cherokee  
2008 KIA Spectra  
2007 Honda Odyssey  
2006 Dodge crew cab 1 ton, diesel, 4x4, 6 spd.  
2006 Chevy 4x4  
2006 Chrysler Town & Country  
2006 Chevy Uplander  
2006 Hyundai Santa Fe  
2005 Chevy diesel crew cab 4x4  
2004 Chevy Silverado x-cab  
2003 Ford Explorer Sport 72K

## B. C. Motors

902 E. Trapp  
Herington, KS 67449  
**785-258-2818**

## REAL ESTATE

BIG PRICE  
REDUCTION!

Off Flush Rd. 2+ acres.  
10,862 sq. ft. Metal bldg. 3  
phase wiring, heated, AC,  
well insulated. 12' ceilings.  
**\$350,000**

## ALTA VISTA AREA

10+/- acres country place.  
4BR/3BA. Remodeled ranch  
house. 36x63 metal bldg. in-  
cludes 18x36 insulated shop  
area w/12x12 door. Pipe cor-  
als. Lovely setting w/trees.  
More Acreage is available!!!  
**\$275,000**  
\*\*\*\*\*

## WANTED:

I have a buyer for 80-160 +/-  
acres of pasture land in  
Pottawatomie Co.

\*\*\*\*\*

Call  
Dolly Anderson, Broker  
785-532-8801  
www.DollyAnderson.com

G&A REAL ESTATE  
Manhattan, Kansas

## REAL ESTATE

FOR RENT  
OAKHILL ESTATES

## LUXURY

## 1 &amp; 2 BDRM APTS.

Private Balconies and Patios  
Woodburning Fireplace  
Ceiling Fans  
Gas Heat/AC  
Exclusive area in Wamego  
**1-888-537-9064**



For financial strength,  
competitive rates and terms  
as flexible as the way you  
operate, count on Frontier  
Farm Credit.

Baldwin, KS 866-268-2900  
Emporia, KS 800-320-8391  
Hiawatha, KS 800-699-3521  
Manhattan, KS 800-874-2474  
Marysville, KS 800-475-2371  
Parsons, KS 800-741-2990  
www.frontierfarmcredit.com

GRASS  
& GRAIN

Subscribe  
today at  
**785-539-7558**  
or online at  
**grassandgrain.com**

- Classifieds
- Our Daily Bread
- Baxter Black
- Yard & Garden Tips
- Auction Listings
- Special Issues

## REAL ESTATE

## FARM &amp; RANCH

**Clay Co.-** 5 Acres m/l. Newer  
Ranch home. Main flr. Laun-  
dry. Low exterior maintenance.  
Chris Rost, 493-2476.

**Ellsworth Co.-** 52.4 Acres m/l.  
Excellent hunting, live spring,  
expired CRP, timber, hay  
meadow. Chris Rost,  
493-2476.

**Lincoln Co.-** 156 Acres m/l.  
All native pasture. 1,000 sq. ft.  
home 3 Bdrms, 1 Bath. Chris  
Rost, 493-2476

**Ottawa Co.-** 118 Acres m/l  
Native pastures with ponds. 1  
pond stocked. Chris Rost  
493-2476.

**Ottawa Co.-** 27 Acres m/l. 3  
bdrm, 2 bath home. Machine  
shed w/shop. Fenced pasture.  
Pond. Chris Rost, 493-2476.

**Ottawa Co.-** 5.5 Acres m/l  
w/a pond. 1900+ sq. ft.  
Rancher. Blacktops roads.  
Vicki Lance, 452-8177. **SOLD!**  
**Ottawa Co.-** 53 Acres m/l. All  
native grass. Pond. Water  
well. Great building sites. Chris  
Rost, 493-2476.

**Saline Co.-** 5.8 Acres m/l.  
Newer 5 bdrm home. Walkout  
basement. Plenty of trees &  
wildlife. Amber Renfro,  
820-7472.

**Saline Co.-** 8 Acres m/l with  
brome grass. 2-story, 6 bdrm  
home. Several outbuildings.  
Chris Rost, 493-2476. **UNDER  
CONTRACT!**

**Saline Co.-** 10.17 acres m/l  
building site. Call Linda Red-  
ding, 826-0125.

**Saline Co.-** 10 Acres m/l rural  
water hook up included. Linda  
Redding 826-0125  
**Saline Co.-** 20 Acres m/l cus-  
tom ranch home, several out  
buildings, large stocked pond.  
More acreage available. Chris  
Rost 493-2476

Farm &amp; Ranch Division Of:



Antrim-Piper  
Wenger Realtors®  
631 E Crawford Salina, KS  
www.cbsalina.com  
1-800-276-3641

© 2008 Coldwell Banker Real Estate LLC. All Rights Reserved.  
Coldwell Banker is a registered trademark licensed to Coldwell  
Banker Real Estate LLC. An Equal Opportunity Company. Equal  
Housing Opportunity.

## TRAILERS

## ELITE



- Experience the ELITE  
Difference
- Strongest Built Aluminum  
Stock Trailer
- Floor 4" I Beam on  
9 5/8" Spacing
- 7', 7 1/2' or 8' Widths
- Heavier Built Gates & Hinges
- Optional W.E.R.M Rubber  
Flooring For a Quiet,  
Non-Slip Surface

Your Trailer Super Store!

We will be displaying at the  
**Nebraska State Fair  
and Husker Harvest  
Mid-Plains  
Equipment**

E. Hwy 30 & 10, PO Box 2526  
Kearney, NE 68848  
**1-877-654-2553**  
www.midplainsonline.com

45' SEMI hay trailer spread  
axle with rails, ready to use.  
785-479-1577.

## TRAILERS

## TITAN

NEW STOCK, HORSE  
TRAILERS & FLATBEDSTRAILER REPAIR BRAKES,  
LIGHTS, SAND BLAST,  
PAINT WELD

## We Install Brake Controllers

## USED TRAILERS

'04 Titan BH 16' utility ..\$3,100  
4x4 factory BH enclosed . \$225  
5x91/2 home built BH utility ....  
.....\$225

'98 Titan 24' GN Classic  
.....\$4,700  
'06 Merritt 24' GN Aluminum  
stock .....\$12,000  
'05 Titan 16' GN utility ..\$3,200  
'95 Titan GN 3 horse slant .....  
.....\$6,200

'82 VW Bar Top 20' GN stock  
.....\$2,500  
w/a pond. 1900+ sq. ft.  
Rancher. Blacktops roads.  
'97 Titan 20' stock .....\$3,000  
'95 Kiefer 21' horse GN, 3  
horse .....\$5,500  
'83 Travalong 18' GN stock.....  
.....\$2,100

## New Hustler mowers

All sizes

Call Us for  
**Drop'N'Lock GN Hitch  
Dealer Nearest You.**

## Blue Valley Trailers

225 South East St.  
Waterville, Kansas 66548  
**785-363-2224**  
**1-866-368-4826**

## HILLSBORO

New 24' & 26' GN Alum stock  
Enduras  
96 Transcraft 48' flatbed

**AUSTIN  
TRAILERS LLC**  
2560 Pillsbury Dr.  
Manhattan, Kansas  
**785-539-3925**

## CIRCLE D

**LIVESTOCK & HORSE  
TRAILERS  
FLATBED TRAILERS**  
• 1-800-526-0939 •  
www.circle-dtrailers.com

TRAVALONG  
TRAILERS

New & Used 31' & 25' flatbed  
New & Used 20' & 24' stock  
Used 16' BH stock, '08  
Used 14' dump trailer  
Hay Saver bale feeders

VISSER TRAILER  
SALES

Herington, KS  
**785-258-2800**

## Trailers 4 U

Gooseneck tandem dual  
flatbed trailers, new & used  
Merritt Gooseneck aluminum  
stocks, 5'x10' & 6'x12'  
utility trailers, and Travalong  
trailers available

Check out trailers4u.com  
for more information  
Frankfort, KS  
**785-292-4166**

2006 DAKOTA Trailer 38.5' Ag  
Hopper 11-24 tires, farmer  
owned. 785-556-5906.

48' DROP deck Great Dane  
trailer, good condition. 785-747-  
8011.

FOR SALE: fifth wheel hopper  
trailer w/ augers. 785-455-3697.

LET THE CLASSIFIEDS  
WORK FOR YOU  
PLACE YOUR AD TODAY  
**GRASS & GRAIN 785-539-7558**

## TRAILERS



Your Local Dealer for:  
**Travalong Trailers, Bradford  
Built Flatbeds, Landoll,  
Hillsboro, and Club Car**  
**CALL FOR PRICES ON NEW  
HYDRA BEDS  
FEED PICKUP**

2008 Dodge 3500 w/HB 250  
hydrabed, 3rd spool valve .....  
.....\$32,500

## USED DAYCAB TRUCKS

1998 9100 International 12.7  
Detroit, new steer tires .....  
.....\$16,500

1995 Freightliner FLD120 day  
cab Cat, 10 speed .....\$12,500

GRAIN TRAILERS  
BLOW OUT

New 42' aluminum grain  
trailer, FET incl. ....\$31,500  
New 38' Alum. grain trailer,  
FET incl. ...starting at \$28,500  
38' New Travalong steel grain  
trailers starting at \$23,995  
FET included

CALL FOR  
**GRAIN TRAILERS  
FOR LEASE BY THE MONTH  
USED TRAILERS**

2008 24' Travalong stock bull  
package.....\$7,850  
2007 Travalong 7'6"x24' alumi-  
num, NEW TIRES ....\$12,900  
2006 Loadmaster 16' cargo,  
clean .....\$4,000

2004 Buck Dandy 18' flatbed,  
STEEL FLOOR .....\$3,500  
1998 Travalong 20' stock.....  
.....\$3,500

1993 Titan 20' stock, NEW  
FLOOR .....\$3,500

## NEW TRAILERS

2013 Hillsboro 24' Eudura.....  
.....\$17,600  
2013 PJ 20' bumper hitch tilt....  
.....\$5,650

2013 31' PJ Classic flat deck ...  
.....\$9,200  
2013 16' GR bumper hitch.....  
.....\$5,995

2013 PJ 32' hydraulic dove tail  
.....\$12,500  
2013 PJ 22' tilt .....\$6,400  
2013 24' steel GR stock trailer.  
.....\$9,995

NEW ALUMINUM  
STOCK TRAILERS

2013 24'7'6" wide .....\$15,500  
2013 24'6'8" wide .....\$13,995

36' self dumping Inline bale  
trailers.....**SALE \$4,595**

## PJ UTILITY

**END OF SUMMER SPECIAL  
STARTING AT \$1,500**

Bradford Built Steel  
Pickup Flatbeds

Starting at.....\$1,870

We now install pickup Beds.  
Call For Prices.

Buy Next to the Factory and  
save hundreds of Dollars

**ROCKING "M"  
TRAILER SALES**

430 S. Colorado  
Waterville, KS 66548  
Office: **1-866-261-2526**  
or **785-562-6614**  
www.rockingmtrailers.com

## MACHINERY

WANTED: NH bale wagons;  
JD 346, 336, or newer balers;  
bale accumulators, forks; JD si-  
lage choppers; JD 653A, 853A  
row crop heads. Roeder Imple-  
ment. Seneca, KS. 785-336-  
6103.

2010 25' Case IH True Tandem  
330 Turbo Till with baskets. Ex-  
cellent condition, \$38,500. 785-  
263-6365.

JD 750 drill with dry fertilizer,  
shedded, good condition,  
\$12,500. 620-343-7080.

WANTED: 22 degree bin un-  
loading auger with motor. Also  
wanted: 23.1x30 combine tire in  
good condition. 785-418-5746.

EXCELLENT '05 9760 STS  
4WD, Contour Master, just re-  
conditioned, older trade consid-  
ered. 785-452-5685. 785-227-  
2578.

450 PARKER Grain cart in  
good shape \$4,000; IHC 883  
corn head 8 row narrow \$4,000;  
Yamaha Big Bear 4x4 rough  
Honda Rancher 4x4 rough  
choice \$1,000.785-965-7234.

We are an authorized  
MonTag Dealer

Call  
**785-799-4322**  
or visit  
www.ksfarmmfg.com

## MACHINERY

Case & IH  
Tractor Salvage

Case 300's thru 2096  
IH 460's thru 5488  
Over 1000 Tractors on shelf  
New & Rebuilt parts for all  
brands of tractors & combines

Want to buy  
Case & IH salvage tractors

## Elmer's Repair

CENTRALIA, KS

785-857-3248

www.elmersrepair.com

1983 IH 1460 combine, 4361  
hours, \$7,800. Marion, KS. 620-  
382-7668.

JD FLEXHEADS (1) 920, (1)  
922, (4) 925, (4) 930, (1) 625,  
(2) 630. All have polys, most  
have poly snouts & many have  
full finger augers. \$3,500 to  
\$17,500. 620-767-5928 or 785-  
466-6019.

1150 CASE Dozer, low ground  
pressure, runs good. 785-640-  
1663. 785-478-3186

WE ARE DEALERS FOR



Kelly-Ryan-  
Kewanee - Westendorf  
C.E. Attachments  
H&S

NEW DEALERS MEYER'S  
MANURE SPREADERS  
M350 & M435 COMING IN

Just In

10', 12', 14' & 16' GATES  
CORRAL PANELS

10' corral panels .....\$65.00  
12' corral panels .....\$75.00  
14' corral panels .....\$85.00  
16' corral panels .....\$95.00

## SKID LOADERS

## &amp; ATTACHMENTS

2- New Gehl 5640E, well  
equipped  
New Gehl 6640E

Haugen bale grapple bucket

2009 Gehl 5240E, 1100 hrs

New Bigfoot 6' rotary mower

New Gehl V330 fully equipped

New 12", 16" M&amp;M tree shears

New CEA pallet forks

New CEA tooth bars

New Mensch, manure scrprs

New Lowe and Danuser hyd.

post diggers

New Haugen brush grapples

New Bale Spears for big

rounds and square

Used Mensch 6' saw dust

shooter .....\$1,500

## NEW EQUIPMENT

Cimmarron 10' 3 pt. mower

6' Finish Mowers rear

Bush Hog 12715 15' flex wing

rotary mower

## USED EQUIPMENT

Bush Hog 9' 3 pt. mower

Kelly Ryan 5'x13.6' manure

spreader used

MF 165 gas tractor

5' King Kutter mower

## SENECA IMPL.CO.

Hwy. 36 West

SENECA, KANSAS

Day ...785-336-2621

Night.....785-336-2502

## NEW EQUIPMENT

Bush Hog mowers 5'-15'

Vermeer BPX9000 bale proc-

esser

Vermeer 605 Super M Balers

Vermeer twin rakes

## USED EQUIPMENT

Vermeer carted rake

Hesston 3986 16 wheel rake

605 Super M

605M baler, completely rebuilt

605 XL baler

605L baler

Hesston 565A

## CONSIGNED MACHINERY

White 2-155



## G &amp; R IMPL. CO.

WESTENDORF-BUSH HOG  
STIHL

620-732-3245

or 620-732-2275

DURHAM, KANSAS



## HORIZON

## FARM &amp; RANCH REALTY, LLC

1-888-825-1199

www.horizonfarmranch.com

New Listing! 80 Ac +/- S of Abilene 17 mi, half beans/half CRP exp

in Oct. Call Brad!

72 Ac +/- Tillable 3 mi. SW of Lindsborg on the blacktop (Shawnee

Rd.) Minerals go with it! Call Ray!

80 Ac +/- CRP and hay meadow. Excellent tillable potential. 3 W of

Oakhill on the blacktop. Call Tim!

236 Ac +/- Prime Development Property located in Junction City's

most rapidly growing area! Seller is a Kansas licensed real estate

agent. Call Ray!

80 Ac +/- NW of Talmage. CRP with excellent tillable potential. Call

Brad!

155 Ac +/- SW of Hope. New home, 40 ac timber, balance in creek

bottom tillable. Call Brad!

## RURAL HOMES &amp; LOTS

Nice Country home with  
outbuildings on 20 ac +/- 3 mi E of  
Barnard. Call Tim!

Very nice custom built home. 711  
N Lincoln Bennington, KS. 4 bd, 3 bath, custom kitchen, vaulted  
ceilings, large lot. Call Ray!





MACHINERY

**OUR 62nd YEAR**  
NEW TRACTORS

JD 6190R  
JD 6150R  
JD 6125M

**USED TRACTORS**

2012 JD 8360R  
2011 JD 8335R  
2006 JD 8430  
2010 JD 8320R  
2011 JD 7930 .....Coming  
2009 JD 7830  
2007 JD 7830  
2009 JD 7430  
2008 JD 7330  
2012 JD 7230R  
1966 JD 4020, nice

**USED PLANTERS**

2005 JD 1760 12 row  
2006 JD 1760 12 row  
2012 JD 1790 16/31  
2011 JD 1790 16/31  
2008 JD 1790 12/23  
2004 JD 1790 16/31  
2005 JD 1790 16/31  
2013 JD 1770 NT 16 row  
2012 JD 1770 NT 16 row  
2010 JD 1770 NT 16 row

**COMBINES**

2012 JD S660  
2011 JD 9770  
2011 JD 9670  
2009 JD 9670  
2007 JD 9660  
2005 JD 9560  
2-JD 608C's  
4-JD 630F

**NEW EQUIPMENT SPECIALS**

2013 JD 2623 disk  
2012 JD 2623 VT 26.5'  
2-2010 JD 2510 H's  
BBK Header Trailers

**USED EQUIPMENT**

2011 JD 637 disk 32'  
**SOLID — STABLE STILL JD**



**TODD TRACTOR COMPANY INC**  
785-336-2138 Days  
785-548-5855 Nights  
Visit Us At  
jddealer.deere.com/toddtractor  
Seneca, Kansas

**JOHN DEERE 6620 combine,** 4WD, chopper, chaff spreader, with 216 flex header, good shape, \$12,500; John Deere 1010 field cultivator, 23 1/2 ft., 1 season on new shovels and harrow tines, 4 new tires, \$3,500. 785-331-9904.

**NEW HOLLAND Silage wagon** #8, 3 beater with roof \$4,750. 785-826-3261.

**FOR SALE: one new 13-6-38** Co-op back tractor tire, \$380; one used 16-9-26 tires for \$100. Call us at 785-396-4512.



**Firestone**  
FARM TIRES  
THE LEADER IN THE FIELD

24.5x32 SAT 12 pr.....\$1,460  
710/70R42 RAD AT DT R1W .  
.....\$2,556  
480/80R50 GDY ST RADIAL..  
.....\$1921

**DON'S TIRE**  
**TF 866-888-7838**  
Abilene, KS

**SHUCK IMPLEMENT**  
**IN STOCK- NEW MASSEY FERGUSON HESSTON SERIES ROUND BALERS**  
**IN STOCK- 14 WHEEL HYCAP H&S RAKES**

Hesston 1345 disc mower conditioner, Spoke Style .....Just In  
New Idea 5409 disc mower.....\$4,900  
2009 MF 2615 tractor with L210 loader, like new .....Just In  
2009 ASV PT100 forestry track loader, 1,660 hrs, new tracks .  
.....\$54,900  
2009 Fecon Brush mulcher .....\$9,900  
SB 2800 disc mower.....\$1,900  
Hesston 540 round baler, very clean, low use.....\$4,500  
Hesston 1340 D.M. conditioner .  
.....\$6,900  
JD 920 disc mower conditioner.  
.....\$5,495  
1997 Vicon "Butterfly" mowers 30'-5" cut.....Call for info  
ASV MD70 track loader.....\$11,900  
REDUCED  
White 6122 planter 12 row, vert. fold, liquid fert.....Coming In  
2012 MF 1635 12x12 power shuttle DL 120 loader\$87,500

Vicon "Butterfly" mowers 30'-5" cut 1997.....CALL  
MF 8780 XP combine, RWA .....\$79,000  
2007 Agco DT240A, 2,950 hrs, cab susp., CVT trans., 15 front weights, speed max pkg.....\$129,900  
2012 Case IH WD1203 SP Windrower with 14' sickle conditioner head, like new.....\$89,000  
1990 MF 3660, 4WD, cab, 2,905 hrs, 140 PTO HP, 3 remotes, 20.8x38.....\$29,900  
Killbros 1195 grain cart, new.....In Stock  
MF 1545 front dozer blade package, fits MF 1547 tractor, hydraulic tilt and angle, very tough, quick removal hitch.....\$3,995

**Lawrence, KS**  
**785-843-8093**  
**800-654-5191**  
**Fax: 785-843-1014**



**MASSEY FERGUSON**

MACHINERY

**New 9' Windrow Pickup Heads \$8,999 Delivered**



**For JD 3000 and JD 5000 choppers Heavy Duty Construction**  
*Best Price*

**Maize Corporation**  
**888-722-8710**

**GREAT PLAINS solid stand** EWD13, 71/2" spacing, DD, excellent, shedded. 620-983-2833.

**1998 9610 1910 actual hours,** duals, as nice as you will find. 785-452-1967.

- Gleaner 500 22 ft. flex head, Power Fore & Aft, short snouts, shedded, with 2 wheel header trailer, nice, \$6,500 obo.
- 1985 Caldwell 450 bu grain cart, tarp, all new flighting, good, \$3,500 obo.

**Loren Blazek**  
**Belleville, KS**  
**785-556-8952**

**JD 9500, 3100 hours, 4WD,** chopper, spreader, shedded, nice. 785-448-4440. 785-448-4145.

TIRE TOWN INC.

18.4-34 new, 10p .....\$575  
11L-15 rib 12p, new .....\$90  
800/70R38, 80% .....\$1,500  
16.5L-16.1, 10p, new .....\$235  
20, 8-38, 10p, new .....\$760  
18.4R46, new.....\$1,450

**Nationwide Shipping**  
**WE DEAL**  
**Other Sizes and Prices**  
**New & Used**  
**800-444-7209 800-451-9864**  
**913-441-4500 913-682-3201**

**'02 9650 STS duals single** point Green Star, very clean, \$74,500. 785-452-1967.

GLEANERS

670T engine good \$2250  
exchange, 4L2 good  
400 Series 30' head, good .....\$2,000  
6x6 Dynapower hydro L2-M2, good  
New and used long sieves  
Various chaffers & sieves  
670 T - 670 HI blocks, cranks, etc.

**Dealer for Chaff spreaders, Universal for all combines driver off walker crank \$1,125**

**Indiana cyl. bars, outlast Agco chrome, available for most combines.**

**BLAZEKS**  
Belleville, KS  
**785-729-3495**  
**785-556-8952 - Cell**

**1992 JD 843 cornhead, good** mechanical condition, ready to go. \$7,500. 85-336-1132.

**MF 63-C corn header with** Bish adapter to John Deere \$1500, JD-68 Grain-ovator \$400. 620- 382-6700.

MACHINERY

**1063 IH cornhead, 1 season** on new chains, sprockets, deck plates, and knives, good paint, \$7,500. 785-799-5990. 785-799-6527.

**LIKE NEW Deere 840 SL** loader 8'. 785-485-2408.

— **USED IMPLEMENT** —

1997 Agco Allis 9435  
White 6180 12 row planter  
Gleaner 8200 30' flexhead  
Gleaner 800 30' flexhead  
Gleaner 400 30' rigid  
Gleaner 700 30' rigid  
2003 MF 9690 w/30' head  
1996 R72  
Gehl 5240 skid loader  
Gehl 7810 skid loader  
2006 8000 25' flexhead



**AGCO ALLIS WHITE EQUIP. GLEANER HESSTON MF + GEHL DIXON**

**Kuhlman Impl.**  
LINN, KANSAS  
**785-348-5547**

**YOU NEED PARTS, NOT EXCUSES**



**AbileneMachine**  
Ag Replacement Parts  
*Honest. Personal. Service.*

**One of the largest retailers of new, reman & recycled parts for tractors & combines.**

**800-255-0337**  
**www.AbileneMachine.com**

**OHLDE TRACTOR REPAIR**

- 2007 Meritt 42 ft. grain trailer
- 2013 XRT 1550 diesel
- Parting Out JD 7720

**OHLDE TRACTOR REPAIR**  
**892 Quivira Road**  
**Linn, KS 66953**  
**785-348-5766**  
**800-546-5457**

— **ITEMS FOR SALE** —

2007 JD 7520 PQ, LHR, MFWD, 3850 hrs., w/loader . . . . . \$2,500  
Vermeer Super J round baler . . . . . \$4,000  
New Holland 1034 stackwagon . . . . . \$3,000  
New Holland BB940A square baler . . . . . \$40,000  
BlueJet pull-type ripper 8x30 NICE . . . . . \$9,250  
2004 Sunflower 1434 disc 33 ft. 24" blades . . . . . \$33,000  
JD 635 disc 32 ft. . . . . \$20,000  
JD 1770 NT planter 16x30 TW . . . . . \$17,500  
2001 JD 1560 no-till drills 7.5x30 ft. JD hitch, will separate . . . . . \$4,000  
JD 750 no-till drills 7.5x30ft JD hitch, will separate . . . . . \$7,500  
JD 455 drill 30 ft. . . . . \$3,500  
03& 05 JD 893 cornheads HYDDP . . . . . \$4,500  
CIH 1083 8x30 cornhead . . . . . \$4,500  
Gleaner N630 . . . . . \$4,000  
JD 843 cornhead . . . . . \$10,000  
Brent 572 grain cart . . . . . \$6,000  
J&M 500 grain cart . . . . . \$5,500  
B&H 9100 row cultivator 8x36 . . . . . \$6,500  
Hiniker 1800 chisel 24ft spring shank . . . . . \$4,000  
Bobcat 607 backhoe attachment . . . . . \$1,500  
JD front dozer blade . . . . . \$1,500

**Complete listing on our web: www.jonesmachineryinc.com**

**BUY/SELL/TRADE DAILY**

**Jones Machinery, Inc.**  
Smith Center, KS  
**785-282-3000**  
785-282-0432 Cell  
785-686-4005  
Evening Calls Welcome

MACHINERY



**AbileneMachine**  
Ag Replacement Parts  
*Honest. Personal. Service.*

**COMBINES**

'00 CIH 2388 .....\$49,500  
'07 CIH 2588 .....\$145,900  
'01 JD 9550 Sidehill .....\$89,500

**SPRAYERS**

'05 APACHE AS1000 ..\$89,000

**TRACTORS**

Case 2390 .....\$8,950  
AC 200 .....\$6,950  
CIH (2) 7120, 7130, 7140, 7230, Farmall 45, Magnum 275, MX270, Steiger 480 .....\$17,500-\$129,500  
Deutz-Allis 9190 .....\$19,500  
FD 3910 .....\$8,950  
IH 786, 1486, 5088, (2) 5488.....\$7,950-\$37,500  
JD 4010, 4020, (2) 4320, 7710, 7800, 8430, 8650, 9420.....\$4,000-\$149,500  
MF (2) 1085, 4235 .....\$6,950-\$16,900  
NH 8670, 9682, TN750.....\$58,500-\$69,500

**HEADERS**  
**MANY PRICES REDUCED!!**  
*Over 100 for sale. See website for complete listings incl. AC Gleaner, IH, MF and White.*

Agco 820 .....\$11,950  
CIH 1020 - 20'/25'/30' .....\$17,900-\$21,900  
CIH 2162 - 40' .....\$59,500  
JD 625 .....\$21,900  
JD 630 .....\$19,000-\$23,500  
JD 635.....\$19,900  
JD 853A row crop .....\$13,750  
JD 920, 922, 924.....\$6,850-\$11,900  
JD 925 .....\$6,950-\$14,900  
JD 930 flex- all full finger.....\$12,900-\$16,900  
JD 930 rigid.....\$8,950  
MacDon 974.....\$38,900  
NH 74c .....\$24,900  
NH 84c.....\$35,000

**CORNHEADS**

Gleaner 830 & A630.....\$3,950-\$4,750  
IH 883, 1083 ..\$3,850-\$10,900  
JD 1293.....\$19,500

Visit our website at **www.AbileneMachine.com** for complete information and pictures of the used equipment available at our Abilene, KS location

**Call Jerry or Grant**  
**800-255-0337**

**HOT WATER pressure** washers, portable or stationary units. Parts for most makes. Wholesale Washer, Co. 620-583-2421.

2005 JD 956 MoCo impeller, NICE .....\$17,000  
Hesston 560 baler . . . . . \$2,500  
Vermeer Super J round baler . . . . . \$4,000  
New Holland 1034 stackwagon . . . . . \$3,000  
New Holland BB940A square baler . . . . . \$40,000  
BlueJet pull-type ripper 8x30 NICE . . . . . \$9,250  
2004 Sunflower 1434 disc 33 ft. 24" blades . . . . . \$33,000  
JD 635 disc 32 ft. . . . . \$20,000  
JD 1770 NT planter 16x30 TW . . . . . \$17,500  
2001 JD 1560 no-till drills 7.5x30 ft. JD hitch, will separate . . . . . \$4,000  
JD 750 no-till drills 7.5x30ft JD hitch, will separate . . . . . \$7,500  
JD 455 drill 30 ft. . . . . \$3,500  
03& 05 JD 893 cornheads HYDDP . . . . . \$4,500  
CIH 1083 8x30 cornhead . . . . . \$4,500  
Gleaner N630 . . . . . \$4,000  
JD 843 cornhead . . . . . \$10,000  
Brent 572 grain cart . . . . . \$6,000  
J&M 500 grain cart . . . . . \$5,500  
B&H 9100 row cultivator 8x36 . . . . . \$6,500  
Hiniker 1800 chisel 24ft spring shank . . . . . \$4,000  
Bobcat 607 backhoe attachment . . . . . \$1,500  
JD front dozer blade . . . . . \$1,500

**Complete listing on our web: www.jonesmachineryinc.com**

**BUY/SELL/TRADE DAILY**

**Jones Machinery, Inc.**  
Smith Center, KS  
**785-282-3000**  
785-282-0432 Cell  
785-686-4005  
Evening Calls Welcome

MACHINERY

SALVAGING COMBINES  
N5, N7, L, L2, M, F, G, C, CII, AII, A&E, K Gleaner. 6620, 7720, 8820, 7700, 6600, 4400, 3300, 105, 95, 55, JD. 915, 1480, 1460, 1420, 815 IHC. 860, 760, 750, 510, 410, 300 Massey. Several black and orange Gleaner cornheads.

**Jack Boyle**  
Vermillion  
785-382-6848 785-564-0511

**FOR SALE OR TRADE**

Gravity Wagons, grain carts.  
MF1080 81 HP .....\$6,650

**Cooter's**  
**785-562-2027**  
**785-562-6131**

**PLANTER SALVAGE**

IH 400-500-800-900-950 Cyclo  
JD 494-1280, 7000, plate and plateless

**Koelzer Repair**  
Onaga, KS 785-857-3257



**Four Generations**  
"Helping Kansas Grow"  
Since 1944

**TRACTORS**

12 CIH M340.....\$223965(PR)  
12 CIH M290 .....\$205900(GB)  
12 CIH M210 .....\$155000(GB)  
12 CIH Max125 .....\$94000(H)  
11 Mahindra 4510 ..\$21,000 (W)  
11 CIH M245 Mfd.. \$170000(S)  
11 CIH Max140 .....\$85500(W)  
11 CIH Farmall 55 ..\$30000(LA)  
11 Chalnger MT645C...\$145800  
10 Mahindra 4035 ...\$20500(W)  
10 CIH Mag 335 ...\$195000(GB)  
10 CIH MAX125 .....\$84000(H)  
10 CIH STX 385 .....\$189000(S)  
09 CIH STX385 .....\$189000(S)  
08 Mahindra 3215 ...\$14,500(H)  
08 JD 9330 .....\$185000(LA)  
07 CIH STX330 .....\$141000(S)  
05 MXM120 .....\$50500(S)  
05 JD 9220 .....\$145000(GB)  
04 CIH MX255.....\$92,500 (W)  
00 NH TC29.....\$14900(W)  
98 JD 9200.....\$74000(H)  
97 NH 9682 .....\$63000(W)  
95 JD 8300 .....\$74000(S)  
93 CIH 9270 .....\$65,500 (W)  
92 CIH 9230 .....\$39000(GB)  
91 CIH 9240 .....\$38500(PR)  
89 JD 8760 .....\$46000(W)  
89 JD 4555 .....\$35000(M)  
81 Case 2390 .....\$11900(GB)  
81 IH 5288 .....\$23500(S)  
80 White 2-180 MFD \$12000(H)  
77 Versatile 950 .....\$9900(W)  
74 JD 401B/ditch mower .\$4500  
66 IH Farmall 706.....\$11000(S)

**COMBINES**

11 JD 9770 .....\$280000(GB)  
11 JD 9770 .....\$230750(PR)  
11 CIH 7088 .....\$215000(S)  
10 CIH 8120.....\$235000(L)  
08 CIH 7010.....\$210600(PR)  
08 CIH 2588 .....\$195000(S)  
06 CIH 8010 .....\$159000(H)  
04 CIH 8010.....\$169000(L)  
00 JD 9650 .....\$103500(S)  
98 Gleaner R62 .....\$62000(W)  
94 CIH 1688 .....\$48000(H)  
86 CIH 1680 .....\$22000(GB)  
82 IH 1480 .....\$15000(W)  
78 IH 6495.....\$4500(W)  
(9) CIH 2388 ..\$68000-\$117000  
(3) CIH 2188 .....\$54500-\$58000

**HEADERS**

12 CIH 3020.....\$46000(PR)  
12 CIH 2162 .....\$69000(H)  
11 JD 635F 35' .....\$39000(H)  
11 JD 635F 35' FH..\$35500(PR)  
10 JD 635D 35' drpr.....\$44000  
10 CIH 2020 35' FH..\$34000(H)  
09 CIH 2020 35' FH .....\$28200(PR)  
09 CIH 2020 30' .....\$27500(PR)  
08 2142 35' .....\$39500(L)  
08 JD 612C 12RN .....\$61000(H)  
06 CIH 2062 DH .....\$49000(GB)  
06 CIH 2062 .....\$43000(L)  
05 MacDon 973 35' .....\$32900  
05 MacDon 963 .....\$29500(W)  
05 JD 635F 35' .....\$30000(S)  
03 JD 925 F 25' .....\$16000(H)  
98 JD 893 8RN CH ..\$16500(H)  
94 CIH 1063 12R CH ....\$16000  
92 JD 843 8RN CH .....\$10800  
91 JD 922R .....\$5000(S)  
90 CIH 1083 8RN ....\$7500(PR)  
90 JD 925F 25' FH...\$7500(GB)  
81 JD 924 .....\$3000(S)  
(6) CIH 1020 30' FH .....\$13000-\$20900  
(8) CIH 1020 25' FH .....\$4500-\$20000  
(13) CIH 1010 30' .....\$5000-\$11750  
(6) CIH 1010 25' ..\$4500-\$7300

**GRAIN DRILL**

12 GP 3S4000 .....\$69900(GB)  
11 GP 2S2600 HDF .....\$41000  
09 CB 4025AP.....\$49000(S)  
08 CB 4030 .....\$54000(H)  
07 GP 3S4000.....\$49000(S)  
06 CB 4030 30' .....\$47000(S)  
03 CB 4030.....\$35,000(GB)  
03 GP 3S4000.....\$43000(H)  
02 CIH SDX30.....\$64,000(H)  
01 CIH SDX30/cart \$70000(PR)  
99 CB 4030MT .....\$16500(LA)  
98 JD 455 35' .....\$25000(GB)

MACHINERY



**0% Fin. up to 60 months!**



**Vision 105**  
50 To 180 HP, 2-WD & 4-WD, Power Shuttle, Excellent Loader & Haying Tractors  
**Several Models Available**  
**NEW GEHL SKID LOADERS**  
Gehl 5640E 70 hp. ....\$31,900 w/rebate  
*0% for 48 mo.*  
*or \$2,400 cash Rebate*  
753 Bobcat, 1826 hrs  
FarmTrac 300 w/loader 115hrs

**GEHL**  

**Schwant Tractor**  
Dover, KS  
**785-256-6242**  
**www.schwanttractor.com**

97 GP 3S4000.....\$12000(H)  
96 GP 2SF24RN.....\$16500(PR)  
95 Krause 5215 15' NT..\$14900  
90 GP 3SF30.....\$7500(LA)  
(2) JD 8300 13' rigid .....\$7500  
CB 4000 25' .....\$11500(M)

**PLANTERS**

10 CIH 1240 12RN \$79000(GB)  
08 CIH 1240 16RN...\$59000(H)  
05 CIH 1200 16RN \$59900(GB)  
04 CIH 1200 16RN ..\$40000(M)  
02 CIH 1200.....\$56250(PR)  
02 Kinze 3200 .....\$35000(W)  
95 JD 7200 P .....\$14000(H)  
95 CIH 900 12RN .....\$6500(W)  
86 CIH 900 8RN .....\$3800(W)  
84 Case 800 rig. 6RN.....\$2400  
White 6108 8RN.....\$9000(H)  
JD 7000 12RN.....\$10000(W)

**SPRAYERS**

12 CIH SPX4430.....\$298000(W)  
10 CIH SPX4420 ..\$199950(PR)  
10 CIH PAT 3330 ....\$238000(H)  
09 Apache AS1010\$135000(PR)  
08 JD 4930 SP.....\$185000(S)  
08 CIH SPX4420 ..\$220000(W)  
06 Shaben 1000 60' ..\$12250(H)  
05 Rogator 1064...\$109000(PR)  
04 HARDI 1000 .....\$14900(GB)  
97 Rogator 854 .....\$45000(GB)  
96 Spra-Coup SP .....\$30000(H)

**SWATHER**

11 CIH WD2303...\$102000(GB)  
10 CIH WD2303 .....\$95000(S)  
09 CIH WD1203.....\$83900(GB)  
05 NH HW325 SP...\$45000(PR)  
04 CIH WDX1101...\$49900(GB)  
00 NH HW300 SP .....\$25000(S)

**BALERS/RAKES**

12 CIH RB564 .....\$36,000(H)  
09 Darf 917 rake.....\$22000(GB)  
08 H&S HD11 17 whl...\$19700  
08 CIH RB564 5x6 RB ..\$22500  
08 CIH RB564 5x6 RB ..\$24000  
08 CIH RB564 5x6 ..\$29000(H)  
08 MF 3986 16 whl...\$13500(S)  
07 Sitrex MK16 rake \$10900(W)  
06 NH BR780 .....\$14500(W)  
05 CIH RBX562 5x6 ..\$15000(H)  
05 NH BR780 RB...\$13700(GB)  
03 NH BR780 5X6 RB.....\$10500(M)  
02 CIH RBX561 .....\$15000(S)  
98 JD 566 RB .....\$12100(PR)

**TILLAGE**

13 Kent 3000 TM ...\$60900(GB)  
11 Sunf 7630 12R..\$49500(GB)  
11 Landl 6230 36' disk ..\$43500  
08 GP 4000 Turbo Till....\$46475  
05 Sunf 4212 15' .....\$19000(S)  
04 DMI 5310 12RN \$36000(GB)  
98 Blue Jet .....\$15000(PR)  
98 SF 4411-07 21' .....\$12500(W)  
97 JD 985 52' FC...\$25,900(LA)  
95 KRAUSE 4973 34' .....\$12000  
91 Kent 6330V 30' .....\$9500(S)  
87 Wilbeck OFST 19' . \$4500(H)  
85 Quinstar 28' follow ...\$10,500  
83 Sunfl 25' Disk .....\$7,900 (GB)  
JD 335 disk 25' .....\$6200(W)  
Krause 2420 Disk.....\$13,000(V)  
Krause 6136A FC.....\$7950(LA)  
CIH 5310 Nutri Till.. \$40000(PR)

Salina, Kansas (S)

**1-800-658-4653**

785-452-1180 Eric  
785-493-4999 Kevin

Pratt, KS. (PR)

**1-877-680-4455**

Marion, Kansas (M)

**1-877-382-2188**

620-382-5439 Marlin

Wichita, Ks. (W)

**1-800-779-7012**

Hutchinson Ks. (H)



## MACHINERY



## NEW

Balers 605SM, 604SM, 665 Rancher, 504N  
Raker R-2800, R-2300 VR  
1428 wheel rake  
BP 8000 bale processor

## USED

605SM, 605Ms, 604M, 504M,  
554XL, 605J, 504Is, 605Fs,  
R-2300s, WR-22 wheel rake  
BP 8000 Processor

**LARGER BALE FORKS  
AVAILABLE  
SPRING STEEL  
SHEET METAL**

6'x10' 18 ga.....\$44.00  
40"x72", 18 ga.....\$20.00  
23"x80", 18 ga.....\$10.00

## NEW STEEL

40' 4"x5"x3/8 rect. tube  
20' 4"x7"x3/8 rect. tube  
28' 8"x3"x1/4 rect. tube  
24' 2"x2"x11 gal. sq. tube  
33' 166 sheet 40 pipe  
42' 31/8x5/10 pipe

**ROUND SQUARE TUBING  
ANGLE CHANNEL & FLAT**

14 GA AND 1/8" floorplate  
23/8 & 27/8 & 41/2" pipe  
3/4 & 7/8 sucker rods

## WELDING SUPPLIES

Oxygen C125 & acet. Bottles  
for sale  
Welding rods & wire  
Top & bottom belts for all bal-  
ers  
Twine 4' & 5' netwrap  
Portable panels, Feed Bunks  
& Round Bale Feeders

## Forrest Johnson

LEONARDVILLE, KS 66449  
785-293-5583  
785-293-2235

JD 3710 6 bottom on land  
plow. 785-799-7612.



605 & 605 Super M balers  
664/665M Rancher baler  
R2300 twin rake  
BPX 9000 processor  
VR1022/1224 wheel rake  
TM850 trailed mower  
Disc Mowers & Mower Cond.  
USED VERMEER BALERS  
Hydra-Bed™ & accessories  
Winkel Livestock Equip.  
Winkel Flatbeds  
Bar 6 Cake Feeders



**MILLER RANCH  
EQUIPMENT**

33778 K-99 Hwy.

Alma, Kansas

**785-765-3588**

www.millerranchequipment.com

**BRUNA IMPL. CO.  
TRACTORS:**

1989 Case IH 7120 2WD, 6691  
hrs.....\$39,500 (M)  
1995 Case IH 7230 MFD, 6326  
hrs.....\$66,500 (H)  
2008 Case IH JX70 2WD w/ldr.,  
280 hrs.....\$22,500 (C)  
2009 Case IH Magnum 190  
MFD, 675 hrs.....\$130,000 (M)  
2005 Case IH MX230 MFD,  
1564 hrs.....\$125,000 (M)  
2011 Case IH Magnum 290  
MFD, 280 hrs.....\$205,000 (S)  
2008 Case IH Puma 125 MFD  
w/ldr., 1730 hrs..\$86,500 (W)  
2003 Challenger MT865, 5420  
hrs.....\$165,000 (H)  
2010 JD 7230 MFD w/ldr., 800  
hrs.....\$105,000 (S)

## COMBINES:

1992 Case IH 1680, 5295 hrs..  
.....\$33,500 (C)  
1997 Case IH 2166, 3150 hrs..  
.....\$69,500 (M)  
1998 Case IH 2366, 3007 hrs..  
.....\$75,000 (W)  
1999 Case IH 2388, 4112 hrs..  
.....\$68,500 (S)  
2005 Case IH 2388, 2366 hrs..  
.....\$123,500 (C)  
2011 Case IH 6088, 378 hrs....  
.....\$225,000 (W)  
2011 Case IH 7088, 1017 hrs..  
.....\$235,000 (M)  
2009 Case IH 7120, 1035 hrs..  
.....\$219,500 (W)

## MACHINERY

## TRACTORS

New JCB skid loaders 205's &  
260's  
1995 Case IH 9230 4WD,  
5900 hrs

## HAY EQUIPMENT

New Hesston 2856A Rd baler  
10' disk mower  
Hesston 1265 14' MoCo,  
needs reel repair  
2008 Hesston 5556 A baler  
w/net

## COMBINES

2005 Case IH 2020 30' flex  
2004 Case IH 2366  
2008 R75 Gleaner, 464 rotor  
hrs  
2010 R66 Gleaner, 595 rotor  
hrs  
2009 Lexion F 535 flexhead  
1998 Case IH 1020 25' flex  
1995 Case IH 2188 AFX rotor  
1990 Case IH 1083 cornhead  
1989 Case IH 1020 20'  
flexhead  
1988 Case IH 1660  
1982 IH 1480

## NO-TILL DRILLS

New Sunflower 9435-30 no-till  
drill  
2- Case IH 24 row 30" bulk fill  
planters  
2001 JD 1720 16R30 stacker  
planter  
New Landoll 5530 30' grain  
drill

## AUGER &amp; GRAIN CARTS

2008 HI 13x72 swing  
1999 Westfield MK130-71  
swing  
New Parker 624 cart  
New Parker 739 cart  
New HI 10x32 truck augers  
2010 HI 10x82 swing hopper  
Brent 610 grain cart  
Brandt 850 & 1050 grain carts,  
red and green  
New Wheatheart 10x81 swing  
hopper

## MISCELLANEOUS

New Sunflower 1435 29' disc  
New Sunflower 6630/27' verti-  
cal till  
1998 Krause 4988w 28' disk  
Westendorf TA48 ldr. mounts  
for Hesston tractor  
1990 GP 2SF, 24'  
Kelley Ryan 5x12 feed wagon  
New Rhino SD15 batwing ro-  
tary mower  
New Rhino 184 rotary mower  
Earthmaster MWT 3400 34'  
vert. til. demo  
Landoll 7431-29 vertical till  
New Rhino 1540 hydraulic  
blade  
Fargo dump wagon  
Icon 1632 grader  
Farmhand 1140 mounts only  
for TW Ford  
JD 58 loader 7' bucket, 3 spool  
valve



**HESSTON**



**SUNFLOWER**



**FARMHAND**

**Superior Impl., Inc.**

402-879-4723

Evening 402-879-3719

SUPERIOR, NEBRASKA

1999 BRENT 420 450 bu grain  
cart Sherlock tarp one owner  
clean \$7,850. 620-242-5011.

2004 Case IH 8010, 2226 hrs..  
.....\$147,800 (C)  
2005 Gleaner R65, 1300 hrs....  
.....\$160,000 (H)  
2002 JD 9650 STS, 2706 hrs....  
.....\$107,500 (C)

## SEEDING:

Case IH SDX30 w/Aulari 3004  
tank.....\$55,000 (C)  
2008 Case IH SDX30 w/cart....  
.....\$106,500 (M)  
2008 Case IH SDX40 w/cart....  
.....\$112,500 (M)  
2010 JD 1990CCS 30' air drill....  
.....\$119,500 (C)  
2005 GP 4000 40' plain drill....  
.....\$34,500 (W)  
JD 1530 15' plain w/coulter cart  
.....\$18,500 (S)  
2011 Krause 5200 25' plain drill  
.....\$39,500 (C)

## Bruna Impl. Co.

C - Clay Center: 785-632-5621

H - Hiawatha: 785-742-2261

M - Marysville: 785-562-5304

S - Seneca: 785-336-2111

W - Washington: 785-325-2232

List of our entire  
used inventory on:  
[www.brunaimplementco.com](http://www.brunaimplementco.com)



## MACHINERY



**WE RENT TREE SHEARS!  
BOBCATS - TRADE-INS!**

2012 Bobcat S185 TS A91  
pkg, 55 hours.....\$36,500  
2012 Bobcat S750 A91 std.  
cont. 180 hrs.....\$49,500  
2012 Bobcat S650 A31, 250  
hrs.....\$38,000  
2012 Bobcat S650, Hiflo, C, H,  
& A, 600 hrs.....\$36,000  
2012 Bobcat S630, C, H, & A,  
160 hrs.....\$34,500  
2011 Bobcat T650 A71 wide  
track, 155 hrs.....\$47,500  
2011 Bobcat E35 L.A, excava-  
tor, 255 hrs.....\$43,500  
2011 Bobcat E35 excavator, C  
& A, long arm, 550 hrs.....  
.....\$40,500  
2006 Bobcat T180 Track-  
loader, 2150 hrs.....\$22,000  
2006 Bobcat 5250, open  
ROPS, 2400 hrs.....\$23,000  
Bobcat E50 excavator, 215  
hours, cab and air.....\$57,500  
Belsh TB-14 tilt deck trailer,  
like new.....\$6,250  
NH 218 skid loader C&H, 200  
hours.....\$24,900

Service on all  
Bobcat Equipment  
Stop by and talk to us.

Now Is The Time To Trade

ALL MACHINES INSPECTED  
& READY TO WORK.

3695 Green Valley Road  
Manhattan, KS 66502

For More Details Call  
Greg • 785-215-4285  
Travis • 785-410-8985  
Office • 785-537-9979

1975 CASE 1070 tractor, good  
shape, \$5,200. Home: 785-566-  
8321. Cell: 785-845-0853.

## 30- Gleaner heads

Corn, Flex, Rigid.  
Majority reconditioned  
**Duffek Implement**  
Seward, NE  
**402-643-3290**  
*Let us repair your Gleaner  
combines, corn, flexheads.*  
Call Mark  
**402-643-5118**

81/2 YARD Garfield Carryall,  
also new box scrapers. 785-  
479-1577.

## — PLANTERS/DRILLS —

(2) '09 DB90 36 row ..\$205,000  
'09 DB90 36 row ..\$189,000  
'11 JD 1770 16/30 ..\$83,400  
'11 JD 1770 16/30 ..\$72,500  
'04 JD 1770 16-30" ..\$66,000  
'01 JD 1770 16-30" ..\$46,000  
'99 JD 1770 16-30" ..\$37,000  
'12 JD 1770 12/30 ..\$68,000  
'12 JD 1790 16/31 ..\$122,500  
'11 JD 1790 16/31 ..\$124,000  
'11 JD 1790 16/31 ..\$120,000  
'11 JD 1790 16/31 ..\$100,000  
'09 JD 1790 16/31 ..\$89,000  
'10 JD 1790 12/23 ..\$94,000  
'08 Kinze 3800 24-30" \$85,000  
'02 Kinze 3700 24-22" \$49,500  
'11 Kinze 3600 12/23 ..\$95,000  
'02 Kinze 3600 12/23 ..\$75,000  
'02 Kinze 3600 16/31 ..\$50,000  
'80 CIH 900 6 row ..\$7,500  
'08 JD 1990 40"x15" ..\$75,000

## — COMBINES —

One Year Power Guard  
Use Season waiver  
2.9% Interest  
'10 JD 9870 ..\$234,000  
'10 JD 9870 ..\$227,500  
'10 JD 9870 ..\$232,000  
'10 JD 9770 ..\$220,000  
'09 JD 9770 Hillco ..\$205,000  
'09 JD 9770 4WD ..\$218,250  
'09 JD 9770 ..\$215,000  
'08 JD 9770 ..\$164,000  
'08 JD 9770 4WD ..\$203,000  
'08 JD 9770 4WD ..\$185,000  
'07 JD 9760 4WD ..\$189,500  
'05 JD 9760 ..\$140,000  
'05 JD 9760 ..\$139,500  
'04 JD 9760 ..\$155,000  
'11 JD 9670 4WD ..\$196,000  
'11 JD 9670 4WD ..\$205,000  
'10 JD 9670 4WD ..\$193,000  
'08 JD 9670 Hillco ..\$205,500  
07 JD 9660 ..\$137,500  
'05 JD 9660 ..\$126,000  
'01 JD 9650 ..\$80,000  
'98 JD 9610 ..\$49,500  
'92 JD 8820 4WD ..\$19,500  
'05 CIH 2388 ..\$118,000  
32 corn heads  
24 flex heads  
— SPRAYERS & APPL.—  
'12 JD 4730 ..\$212,500  
'01 JD 4710 ..\$97,000  
'00 Top Airs 1200 gal ..\$15,000  
'97 Hardi Nav-1000 ..\$12,000  
Red Ball 565 1000 gal..\$12,000  
'12 JD 2510H ..\$82,000  
'11 JD 2510H ..\$74,500  
'11 JD 2510H 23 row ..\$90,000  
'10 JD 2510H ..\$48,500  
'99 Blue Jet 17 knife ..\$22,500

## MACHINERY

## USED TRACTORS

'09 Case IH FarmAll 35 MFD  
w/loader, 215 hrs, like new  
'08 Case IH Farmall 90 with  
loader, 2200 hrs  
'04 Case IH MXM130 MFD  
cab & loader, 1555 hrs  
'02 Case IH MX180 MFD,  
4500 hrs  
'81 IH 986  
'79 Ford 1500 2WD w/finish  
mower diesel  
'77 IH 1086 w/loader, 7200 hrs  
'68 IH 656 hydro w/ldr.  
'67 Ford 4000, gas  
IH 300 gas w/loader and back-  
hoe

## MISCELLANEOUS

'11 Killbros 1150 grain cart,  
new  
'11 Case IH WD1203 Wind-  
rower 14', 150 hrs  
GP 24' Turbo-Till Series 2  
Case IH 3950 disk 23'  
IH 4600 F.C. 23'  
'91 Case IH 1680 combine  
4WD  
'95 & '96 Case IH 1020  
flexhead 20'  
Brent 620 grain cart  
EZ Trail 475 grain cart  
UFT 500 grain cart  
IH 863 cornhead  
IH 963 cornhead  
'88 Case IH 1660, 4300 hrs,  
clean  
'09 Case IH RB564 twine/mesh  
'09 Case IH DC132 disk MoCo  
'04 Case IH RBX562 rd. baler  
'92 Case IH 8480 rd.baler  
Koyker K-5 loader JD mounts  
GB 870 loader, fixer upper  
**SALVAGE**  
'80 NH TR-75 combine  
IH 1440, 1460 & 1660 com-  
bines



JD 35 Chopper 2 row narrow  
head. 785-457-3444.

JD 653A row crop head Case  
IH adapters. 785-799-7612.

JD CORN HEADS for sale or  
rent: (4) 643's, (4) 843's, (3)  
893's, (1) 1293. All are good  
heads, come Contour Master,  
\$3,500 up to \$15,500. 620-767-  
5928. 785-466-6019.

## — TRACTORS —

'10 JD 9530T ..\$262,500  
'08 JD 9430T ..\$229,500  
'07 JD 8430 MFWD ..\$161,000  
'03 JD 8420 ..\$119,500  
'11 JD 8360 1LT 1LS\$270,000  
'11 JD 8320 ..\$207,000  
'10 JD 8320 LVT 1LS\$228,000  
'10 JD 8320 LVT 1LS\$212,000  
'10 JD 8295 LVT 1LS\$200,000  
'10 JD 8295 LVT ..\$188,000  
'10 JD 8295 LVT ..\$210,000  
'10 JD 8295 LVT 1LS\$200,000  
'10 JD 8295 LVT ..\$195,000  
'10 JD 8295 LVT 1LS\$198,000  
'10 JD 8295 PS ..\$195,000  
'10 JD 8270 PS ..\$180,000  
'10 JD 8270 PS ..\$175,000  
'10 JD 8270 PS ..\$182,000  
'07 JD 8230 PS ..\$141,000  
'08 JD 5603 ..\$44,000  
'12 JD 5115 MFWD ..\$58,000  
'88 JD 4850 MFWD ..\$37,500  
'78 JD 4840 ..\$21,500  
'12 JD 3720 ..\$35,000  
'01 JD 4100 ..\$9,850  
'64 JD 4020 ..\$10,000  
'10 Cat MT765C ..\$188,850  
'08 NH T8010 MFWD\$118,000  
'03 CIH MX175 loader \$69,000  
'12 CIH 75A ..\$22,000

## — TILLAGE —

'05 JD 512 9sk ..\$33,000  
'08 JD 637 29' ..\$35,000  
'11 JD 2310 27' ..\$55,000  
'07 JD 2210 65' ..\$56,000  
'05 JD 2210 41' ..\$36,500  
JD 960 36' ..\$7,500  
'02 JD 726 25' ..\$23,000  
Wilrich 3400 ..\$11,500  
Sunflower 42' FC ..\$39,900  
Sunflower 40' disk ..\$29,500  
'11 CIH 330 UT 30' ..\$47,500  
(2) '10 CIH 330 UT 30 \$44,000  
'09 CIH 330 UT 25' ..\$43,000  
— HAY EQUIPMENT —  
'09 JD 835 Moco ..\$21,000  
'96 JD 566 ..\$13,500  
'85 JD 530 ..\$5,500  
'05 NH 780, 3300 bales\$18,000



**Hiawatha  
Implement Co.**  
**785-742-7121**  
HIAWATHA, KS 66434  
[www.hiawathaimplement.com](http://www.hiawathaimplement.com)

## MACHINERY

SALVAGE COMBINES  
ALLIS N7-6, L2, L, M, G, F2,  
F, CII, All; JD 8820, 7720,  
7700, 6600, 4400, 3300, 1025,  
95, 55; MF 860, 760, 750, 510,  
410; IH 1680, 1480, 1460,  
915, 815, 715, 503, 403; NH  
TR70-85, 1400, 995, 985, 975.

## SALVAGE TRACTORS

ALLIS 7000-7080, 220, 210,  
190XT; D17-19; JD 84-8630,  
7520, 6030, 5020, 4630, 4430,  
4020, 3020, 720, 730; CASE  
1470, 1370, 1270, 1200, 1070,  
930, 400; IH 1568, 1466,  
1256, 1066, 1026, 806; FORD  
4-5-6-8-9000; MF 2745, 1155,  
1100, 90, 85; OLIVER 2150;  
MM G1000; WH2-150, 4-150.

## Mike's Equipment

BUHLER, KANSAS

1-800-543-2535

## FOR SALE

2004 IHC 2388 combine, 2300  
hrs, \$20,000 spent on it in  
early 2013. This is a local ma-  
chine, shedded.....\$96,500  
IHC 5400 20x10" zero till drill....  
.....\$14,800  
1993 IHC 1688, 4500 hrs. This  
is also a very slick shedded  
machine. Also a local machine  
.....\$37,000  
2000 IHC SC414 swin wind-  
rower.....\$6,800  
1986 White 2-155 tractor,  
5500 hrs.....\$11,500  
AC 18' double offset disk .....  
.....\$2,800  
Glenco 32' F.C. ....\$2,300  
IHC 883 corn head.....\$3,800  
1997 JD 853A rebuilt row crop  
head.....\$16,000  
JD 853 row head, excellent.....  
.....\$5,500  
JD 925 flex head.....\$8,000  
JD 920 flex head.....\$6,000  
JD 218 flex w/stainless floor ....  
.....\$3,500  
JD 843 low tin corn head .....  
.....\$7,600  
JD 643 corn head.....\$5,600  
IHC 1010 25' rigid head .....  
.....\$6,900  
JD 930 flex head, very nice.....  
.....\$8,900  
J&M 425 bushel gravity wagon  
.....\$5,600  
Parker 500 bushel gravity  
wagon .....\$6,500  
Husky 225 bushel gravity  
wagon .....\$2,850  
Fetrel 10x71" swing auger .....  
.....\$3,800  
JD 750 20x71/2 totally rebuilt  
zero drill .....\$27,000  
JD 750 15x71/2 new disk and  
boot .....\$18,000

**DENNIS ZIMMERMAN**  
**785-826-7082**

FOR SALE: KS Clipper hydrau-  
lic tree cutter. 785-455-3697.

2002 JD 9650 STS 30.5's &  
16.9 rears, 2400 separator  
hours, yield & moisture  
spreader, nice, \$65,500. 620-  
767-5928. 785-466-6019.

KILBROS 390 gravity wagon  
with 12 ton gear, hydraulic  
auger, roll tarp. Had seed only.  
20" tires. 816-383-3585.

1975 MAC truck twin screw  
with 3500 gallon Balzer liquid  
tank with plow down, \$7,000.  
316-799-2408. 316-305-2578.

1460 COMBINE w/small and  
large wire grates, lots of work  
done \$7,500. 785-493-5026.

PATRIOT WT high clearance  
sprayer, 3560 hrs, Raven map-  
ping, auto steer. Mid-tech rate  
controller, auto boom. 785-747-  
6781.

LUVERNE CHROME grill guard  
for 2008- 2010 Ford Super Duty,  
like new. 816-383-3585.

850 NEW Holland round Baler,  
spent \$400 on pickup assembly  
\$600. 785-493-5026.

## Gleaner Combines

'98 R62.....\$52,500  
'91 R60 RWA.....\$20,500  
LM 320 flex hd.....\$5,450  
R830 hugger C.H. ....\$10,500  
520, 525, 530 flex.....CALL  
'81 M2.....\$8,500

## GRAVITY WAGONS

EZ Trail gravity



MACHINERY



Check our website for Equipment list

Sloop Sales & Hook's Repair, Inc.  
Lyndon, KS 66451  
785-828-4706  
www.sloophook.com

72" ROCK bucket, \$750; 66" light material bucket, \$450. 785-979-2411. No Sunday calls.

**JOHN DEERE 693 corn head.** Poly snouts, manual deck plates, 6 row. Always shedded. \$16000. Manhattan. 785-313-1079.

NEW VERSALTILE DEALERS  
USED FORAGE HARVESTERS & HEADS  
'11 Claas 960.....Coming  
'10 Claas 980.....Coming  
'09 Claas 980  
'05 Claas 900.....Call  
'04 Claas 900.....Call  
Claas RU600, 8 row head.....  
.....From \$30,000  
\*\*\*\*\*  
TRACTORS  
'98 NH TS 110 .....\$20,000  
MF 8680 .....Just In  
MF 8470 .....Just In  
Versatile 895.....\$25,000  
\*\*\*\*\*  
COMBINES  
2-Gleaner S-77 from \$245,000  
2-'08 Gleaner R75....\$188,500  
'83 L3, 24' head, 1723 hrs .....  
.....\$15,000  
\*\*\*\*\*  
MISCELLANEOUS  
2- 7x5 blades.....Just In  
9x5 blades.....Just In  
Sunflower Tillage equipment...  
.....Coming in daily  
Twin Diamond 12 row 30 strip  
Cat .....\$22,000  
Quinstar 8 row strip till .\$.7,500



**MASSEY FERGUSON Kalvesta Impl. Company, Inc.**  
620-855-3567  
KALVESTA, KS 67856  
www.kalvestaimplement.com

1989 GLEANER flex header, fits R series combine, 20 ft., \$3,500. 316-799-2408. 316-305-5878.

**IH 510 Wheat drill, soybean special, double disc.** \$1,500. 785-826-3261.

**FOR SALE: H&S high capacity rake, field ready,** \$2,500 firm. 620-481-0770.

EMPLOYMENT

**BLUEVILLE NURSERY, INC.**  
is accepting applications for a Mechanic. Entry-level position, wages based on experience. Responsibilities include small engine repairs and basic repairs on large equipment. Training or equivalent experience is preferred. Clean driving record a plus. Benefits are a possibility after introductory period dependent upon knowledge and experience.  
Contact 785-539-2671, email mvignal@bluevillennursery.com, apply online, or apply in person at 4539 Anderson Ave. EOE

**WANTED: OWNER- operator** to pull 50 foot cattle pot. 4 state area must have insurance & permits. Call 8 AM-5 PM, M-F @ 785-675-3477 or 913-533-2478.

**BUTLER COUNTY Rancher** looking for fulltime ranch hand. Experience in cattle and farming preferred. Call 620-476-2476 and leave message if no answer.

**WANTED: CATTLE Hauler-** Top wages/ Equipment Four State Area. Call 785-675-3477 or 913-533-2478. 8 AM-5 PM M-F.

EMPLOYMENT

**CAREER ORIENTED** cattle person for ranch and feed yard position. Animal Health and Feeding. Send Resume to Cow Camp Inc. PO 103 Ramona, Kansas 67475 phone 785-965-2228 or email tracy@cow-campbeef.com.

**PARTS COUNTER person** for Case IH and Kubota dealership. would like knowledge in farm machinery and computer skills. Good pay and benefits . Email deedee@mcconnellmachinery.co.com or call 785-242-1463.

FULL TIME POSITION

Star Seed Inc. has opening for full time position. Position includes duties generally associated with seed processing company. Position also includes general farm work associated with seed production ,including irrigation. Position will include working out of the Osborne location and traveling to work with seed production primarily in Mitchell County. Vehicle will be provided or travel expense will be reimbursed for any associated travel to production field from Osborne location. Full time position will include competitive wages, health insurance and 401K plan.

Please contact  
Bob Hamel  
**STAR SEED INC.**  
101 INDUSTRIAL AVE  
OSBORNE, KS 67473  
785-346-5447  

**EARN \$55,000/ yr. Part Time** in the Farm Equipment and Livestock Appraisal business. Ag background required. Classroom and Home Study courses available.

**800-488-7570**  
or visit  
**www.amagappraisers.com**

BUILDINGS - BLDG MATLS

**SMITH POSTYARD**  
Hedge Post  
Delivery Available  
**JEFF SMITH**  
620-496-8956

21,000 sq ft metal building, never erected. 'L' shaped, each leg of 'L' is 210' long, 60' clear-span width, 16' eves. Best buy you will ever make. Original cost 250K. Sacrifice for \$5.50 sqft. Building and all components in East Central Kansas. Ready to move and be erected. Call Ron 785-550-0083. Thanks!

**Butterfly Supply, Inc.**  
800-249-7473  
• Tubing • Rods • Cable •  
• Guardrail • Clips •  
**STEEL FENCING & BUILDING SUPPLIES**  
www.butterflysupplyinc.com  



**STEEL BUILDING INVENTORY SALE**  
I-Beam Construction  
Easy Bolt-Up Design  
40x65, 60x90, 100x150  
*Many Others Available*  
**(800) 369-3882**  
www.toplinebuildings.com  
sales@toplinebuildings.com

LET THE CLASSIFIEDS WORK FOR YOU  
PLACE YOUR AD TODAY  
GRASS & GRAIN 785-539-7558

BUILDINGS - BLDG MATLS

**Hardwood Lumber Oak & Cottonwood**  
For trailers, decks, horse stalls, construction, fencing, etc.  
*CUSTOM CUT TO ANY SIZE*  
Also kiln dried hardwoods  
CAN CUT YOUR LOGS  
**Kansas Hardwoods, Inc.**  
Belvue KS  
785-456-8141



**Loyal to You!**  
**From a GoBob Customer:**  
"We have been raising cattle for 30 years and we are proud to say that we use Go-Bob equipment and materials as much as we can. It's built the old fashioned way - tough, dependable and built to last."  
**1-866-287-7585**  
www.gobobpipe.com



29 ga lifetime ptd.....\$65/sq  
29 ga #2 ptd.....\$60/sq  
26 ga galvalume .....\$68/sq  
**Complete Building Packages**  
Doors, Insulation, Livestock Equipment, Scales, Waters  
**\*Jobsite Delivery Available\*** (prices subject to change)  

**FOAM INSULATION**  
The Icynene Insulation System™ Metal Bldgs. — Homes  
**800-334-3626**  
Healthier, Quieter, More Energy Efficient.™  
MID-AMERICAN SALES, INC.

BINS - DRYERS - VACS

**27' BUTLER bin with shivers** drying floor, blue flame dryer and turbo booster with Compu-dry control. DMC Grain Flow and 700 air system with 4" pipe and elbows, some new. 785-741-0412.

**PUT THE Farm King 6640** to work, emptying bins, cleaning up spills, and conditioning seed. Call Detrixe Grain Vacs at 866-327-6822.

SERVICES

**PHELPS FENCING**  
*Brookville, Kansas*  
  
Fencing  
Installation & tear out  
Pasture Clearing  
Side lashing also available  
**785-577-4240**

**LARRY'S PORTABLE** sawmill service, can come saw your logs. 785-776-8153. 785-565-2647.

**TREES OVER HANGING** fields? Can trim trees back. Bucket truck. Reasonable rates. 785-305-0295.

**CUSTOM PORTABLE DISC-ROLLING**  
  
**DARRELL WAGONER**  
Cell: 785-650-4094

**WINDMILLS FOR POND AERATION**  
• Keep your ponds clean year around using wind energy adding oxygen helps elimiate Algae and excessive muck.  
• Also, keeps fish alive thru the winter months pumps tons of air upto 3 times other models.  
• Licensed Underground Storage Tank removal pond cleaning, dozer work, excavator & hauling  
**MT Dirt Service**  
620-245-2356

SERVICES

**MCafees SKID Steer** Service-pasture cleaning with stump spraying, and minor dirt work and water way clean up. 785-456-7254. 785-458-9903. 785-458-9416.

PETS

**BLUE HEELER puppies** for sale. Call 785-275-1114.

**HEELER PUPPIES** for sale. Call 785-456-9333.

HARVESTING

**CORN SILAGE by S&S** harvesting. Have JD 6950, KP, 8 row head & supporting trucks. Within 40 miles of Blaine,KS. Preferred evenings, 785-457-3651 or 785-457-3440.

WANTED

**WANTED: BRILLION type** seed packer. 785-738-8418.

**WANTED TO BUY:** Heckendorn diesel mower 88" with good running motor. Will consider anything 785-293-2221.

**SHEEP SHEAR KCK area,** desperate. 913-441-3484. Please leave message on answering machine.

**WANTED: JOHN Deere 216** Flex head or Ridged Header. 785-761-7900.

**DAMAGED GRAIN WANTED STATEWIDE**  
We buy damaged grain, any condition  
-wet or dry-  
including damaged silo corn.  
**TOP DOLLAR!**  
We have vacs and trucks.  
**CALL HEIDI OR GARTON NORTHERN AG SERVICE, INC.**  
800-205-5751

**WANTED: PULL TYPE AC, JD** or Massey combine good condition. 620-256-5841.

**BEGINNING FARMER** looking for land to rent in NE KS. Cash rent or share crop, three to five year contracts preferred. Please call 785-285-0317.

**SELL DAMAGED GRAIN**  
• Min. quantity 800 bushels  
• Buyers of poor quality wheat, corn, soybeans, milo, tritcale  
• Bugs, odor, low test weight, etc.  
• Immediate shipment & payment  
**Don't Delay, Call Today!**  
**MGM Marketing**  
**PH# 800-214-7788**

MISCELLANEOUS

**AQUATECH VACUUM Trailer** V-4 Wisconsin, hydraulic tilt and boom, 1,000 gallon ,large capacity blower. Runs and works \$3,900. 785-493-5026.

**FOR SALE: woodburning** outdoor furnace, 100,000 BTU, 3 years old, complete. 785-776-7408.

**HEDGE FIREWOOD** for sale. 785- 632-3071 after 5 PM.



Visit our website to find listings for hundreds of upcoming auctions across the country!  
**www.grassandgrain.com**

## Fall Field Day planned for September 4 in Hays

Everything from food grade sorghum to wheat breeding to cover crops and more are features of the 2013 Fall Field Day planned for Wednesday, Sept. 4 at the K-State Research and Extension Agricultural Research Center in Hays.

A highlight of the day is a tour and presentation on the center's new greenhouse and the benefits it will bring to K-State researchers and ultimately producers. The field day begins with registration at 8:30 a.m., followed by the program at 9 a.m.

K-State Research and Extension specialists will give presentations in the field and auditorium, including:

- New Greenhouse for Research: Bugs, Weeds and Stronger Plants;
  - Systems Approach to Managing Weeds in Soybeans;
  - New Herbicide-tolerant Traits in Soybeans;
  - Sorghum Breeding: What's in the Pipeline?;
  - 21st Century Tools for Western Kansas Wheat Breeding;
  - Adding Value: Food Grade Grain Sorghum;
  - Plant-to-Plant and Field-to-Field: Insect Movement and Consequences for Pest Management; and
  - The Importance of Fallow and Fallow Alternatives: Cover Crops and Annual Forages.
- A complimentary lunch will be served.

## K-State agronomy researcher Sweeney to be honored

Kansas State University agronomy professor Dan Sweeney has been named a Crop Science Society of America Fellow for 2013. He will be honored at the annual Crop Science Society of America meeting in Tampa, Fla.. in November.

The Fellow designation is the highest recognition bestowed by the CSSA. The society's members nominate colleagues based on their professional achievements and meritorious service. Achievements in teaching, extension and industrial education and in investigative competency, as well as leadership are among those considered. In any given year, a maximum of 0.3 percent of the CSSA membership can be designated a fellow of the society.

Sweeney, who is based at the K-State Southeast Agricultural Research Center in Parsons, has focused his research on fertilizer application, tillage, and irrigation to improve row crop and forage production on claypan soils – the types of soil prevalent in southeast Kansas. He also has studied environmental issues such as land application of municipal solid waste compost and animal manures for row crop production, plant-based remediation of con-

taminated soil, and nutrient losses in surface runoff after turkey litter applications.

He has published numerous scientific articles, authored publications and been a presenter at many K-State Research and Extension events designed to convey research findings to agricultural producers.

Sweeney, who earned a master's degree from Purdue University and a Ph.D. from the University of Florida, currently serves as editor of the on-line scientific journal *Crop Management*, and was a technical editor for row crops with Agronomy Journal.

He is one of the very few scientists who have the distinction of being named Fellow of the three professional societies – the American Society of Agronomy, the Soil Science Society of America and the Crop Science Society of America.

“It is rather rare, indeed,” said Sara Uttech, member communications manager with the CSSA, who counted a total of just 43 individuals (living and deceased) who have received the distinction of Fellow of all three societies, during the more than half a century that all three have been in existence.



ARRIVING IN KANSAS MAIL BOXES SINCE 1954...

GRASSANDGRAIN.COM

...ONLINE SINCE 2007.



# New wheat varieties discussed at seed conference

New, prospective wheat varieties were discussed at the Kansas Seed Industry Conference recently as farmers prepare to begin planting. The annual meeting allowed industry leaders to determine the availability of certified seed and discuss the varieties producers anticipate using in the future.

During the conference, the Plant Genetic Materials Release Committee for K-State Research and Extension held their annual meeting. The committee determined they would move forward with two wheat varieties developed by wheat breeder, Allan Fritz, and his team of colleagues.

These two potential wheat varieties were approved for increase with the goal that they may be released to certified seed producers in the fall of 2014.

Daryl Strouts, president of the Kansas Wheat Alliance said, "It is very important for farmers to be aware of the upcoming varieties because it gives them an idea of what to buy and plant in the next couple years."

KS061406-LN-37 is adapted for the central and eastern parts of Kansas. It is a short-statured, early maturing, hard red winter wheat with white chaff and upright growth habit. The pedigree of this variety includes Aspen, Everest and the experimental line KS980554-12-9. In more than three years of testing, this variety has averaged 10 percent greater yields compared to Everest. This line has shown exemplary resistance to Fusarium head blight (also known as head scab) although the tolerance is not as strong the Everest variety.

Early results indicate baking quality is expected to have improved dough strength and loaf volume, but further testing is needed to verify. Baking quality performance above that of Everest will be required for it to move forward as a variety. Uniquely, should this be released, it will be added to a very short list of varieties that have resistance to both leaf and stripe rust.

KS030887K-6 is a short-

statured, medium maturing, hard red winter wheat that has performed well statewide but has proven to be better in western Kansas. This variety is expected to be exceptional under irrigation. However, it is very susceptible to Fusarium head blight (head scab) making it unsuitable for eastern Kansas. It has shown good end use quality and has proved excellent test weights compared to major cultivars of hard red winter wheat in western Kansas.

This variety especially is noteworthy because it contains six genes for non-race specific adult resistance to leaf and stripe rust. As a carrier of three genes to protect against both leaf and stripe rust as opposed to just one, it is expected to have stronger resistance designed to last for several generations.

Work began on these varieties over eight years ago. From a single cross in a greenhouse, a significant amount of testing and effort have been put into developing these experimental

wheat varieties.

It takes an average of five years after the greenhouse stage to select for positive physiological traits and segregate negative offspring. At least three years of yield trials, testing, and data collection are required before a potential variety can begin to gain approval to initiate founda-

tion seed. These two experimental varieties will begin the foundation seed stage this fall.

After years of work Fritz is confident that these experimental varieties will pass the Wheat Quality Council evaluations this winter and then be recommended by the Plant Genetic Materials Release Com-

mittee to the dean of the College of Agriculture at Kansas State University to be approved for release in fall of 2014.

The Kansas Wheat Commission supports the K-State wheat breeding program through the wheat check-off. Farmers can begin to look for these new varieties in the near future.

## Marysville Livestock Sales

Every Thursday at 12 Noon

Donnie Kirkham, Manager • 785-562-1015  
1180 US Hwy. 77, P. O. Box 67, Marysville, KS 66508

SALE INFORMATION FOR AUGUST 15, 2013:

CALVES BY THE HEAD			
MORROWVILLE1 BLK HFR		\$380.00	
STEERS			
VLIETS 2 MIX STR	440@	\$186.00	
WASHINGTON 2 BLK BULL	450@	\$186.00	
ST. GEORGE 1 BLK BULL	395@	\$185.50	
VLIETS 3 XBRD STR	546@	\$175.00	
WYMORE,NE 5 BLK STR	528@	\$168.00	
VLIETS 6 XBRD STR	639@	\$167.00	
SENECA 8 XBRD STR	588@	\$163.50	
FRANKFORT 9 XBRD STR	664@	\$161.50	
BLUE RAPIDS 1 BWF STR	570@	\$161.00	
BLUE RAPIDS 8 BLK STR	670@	\$160.50	
VLIETS 2 XBRD STR	602@	\$160.50	
LINN 113 BLK STR	861@	\$153.25	
SENECA 19 XBRD STR	714@	\$150.50	
BLUE RAPIDS 15 BLK STR	790@	\$149.50	
FRANKFORT 11 XBRD STR	780@	\$149.00	
BAILEYVILLE 4 BLK STR	793@	\$149.00	
GOFF 8 XBRD STR	645@	\$148.50	
FRANKFORT 7 RED STR	765@	\$148.00	
BLUE RAPIDS 16 MIX STR	900@	\$146.75	
GOFF 37 XBRD STR	796@	\$146.75	
VLIETS 1 CHAR STR	710@	\$144.00	
SENECA 1 WF STR	550@	\$142.00	
FRANKFORT 1 XBRD STR	485@	\$142.00	
FRANKFORT 18 RED STR	851@	\$140.00	
GOFF 19 XBRD STR	982@	\$135.00	
SENECA 6 XBRD STR	890@	\$130.00	
FRANKFORT 5 RED STR	1,005@	\$130.00	
HEIFERS			
FAIRBURY,NE 4 BLK HFR	393@	\$171.50	
FAIRBURY,NE 6 XBRD HFR	445@	\$170.00	
ST. GEORGE 6 BLK HFR	440@	\$165.00	
MORROWVILLE1 BLK HFR	345@	\$161.00	
ST. GEORGE 3 BLK HFR	385@	\$160.00	
VLIETS 3 XBRD HFR	453@	\$159.00	
BLUE RAPIDS 1 BLK HFR	505@	\$155.00	
BLUE RAPIDS 7 BLK HFR	638@	\$154.75	
VLIETS 1 BLK HFR	505@	\$154.00	
MORROWVILLE6 BLK HFR	621@	\$154.00	
WASHINGTON 1 BLK HFR	365@	\$152.00	
VLIETS 6 XBRD HFR	631@	\$150.50	
DILLER,NE 8 XBRD HFR	568@	\$150.50	
BLUE RAPIDS 12 BLK HFR	703@	\$149.00	
VLIETS 3 XBRD HFR	508@	\$149.00	
WASHINGTON 1 BLK HFR	630@	\$145.50	
WASHINGTON 6 BLK HFR	742@	\$145.50	
DILLER,NE 7 XBRD HFR	687@	\$145.25	
SCANDIA 1 BLK HFR	620@	\$145.00	
SENECA 17 XBRD HFR	699@	\$143.85	
SENECA 12 XBRD HFR	582@	\$143.50	
BAILEYVILLE 1 BLK HFR	695@	\$143.00	
BLUE RAPIDS 4 BLK HFR	731@	\$142.00	
BLUE RAPIDS 26 BLK HFR	801@	\$141.25	
FRANKFORT 8 RED HFR	671@	\$140.00	
GOFF 130 XBRD HFR	868@	\$135.00	
FRANKFORT 12 RED HFR	778@	\$131.25	
FRANKFORT 8 MIX HFR	773@	\$129.50	
CLIFTON 3 BLK HFR	906@	\$125.00	
LINN 1 BLK HFR	695@	\$125.00	
BLUE RAPIDS 1 BLK HFR	910@	\$123.00	
BRED COWS			
SENECA 1 BLK COW 8 YRS 7 MO	\$1,340.00		
VLIETS 2 BLK COW 7-8 YRS 4 MO	\$1,340.00		
VLIETS 4 BLK COW SS 2-3 MO	\$1,170.00		
VLIETS 3 BLK COW AGED 3-4 MO	\$1,090.00		
BREMEN 2 BLK COW AGED 8 MO	\$1,090.00		
HFRETES			
BLUE RAPIDS 1 WF HFRETTE	865@	\$121.50	
BLUE RAPIDS 1 WF HFRETTE	790@	\$118.00	
BLUE RAPIDS 1 WF HFRETTE	920@	\$110.50	
CLIFTON 1 BLK HFRETTE	1,130@	\$69.00	
COWS			
VLIETS 1 BLK COW	1,385@	\$92.00	
BAILEYVILLE 1 BWF COW	1,435@	\$89.75	
BLUE RAPIDS 1 RED COW	1,130@	\$89.25	
BLUE RAPIDS 1 RED COW	1,630@	\$87.75	
SENECA 1 BLK COW	1,545@	\$86.50	
WATERVILLE 1 BLK COW	1,555@	\$85.75	
BLUE RAPIDS 1 BLK COW	1,355@	\$85.00	
WYMORE,NE 1 RED COW	1,235@	\$84.50	
BLUE RAPIDS 1 BLK COW	1,220@	\$84.25	
VLIETS 1 BLK COW	1,360@	\$84.25	
BLUE RAPIDS 1 BLK COW	1,225@	\$84.00	
BLUE RAPIDS 1 BLK COW	1,125@	\$83.25	
WYMORE,NE 1 RED COW	1,615@	\$82.75	
WETMORE 1 HOL COW	1,235@	\$82.00	
FRANKFORT 1 RED COW	1,775@	\$82.00	
BLUE RAPIDS 1 XBRD COW	1,230@	\$82.00	
FRANKFORT 1 CHAR COW	1,300@	\$81.75	
FRANKFORT 1 BWF COW	1,735@	\$81.75	
WYMORE,NE 1 RED COW	1,495@	\$81.75	
FRANKFORT 1 RED COW	1,815@	\$81.50	
BLUE RAPIDS 1 BLK COW	1,435@	\$81.50	
BLUE RAPIDS 1 BLK COW	1,120@	\$81.00	
ADULT BULLS			
WASHINGTON 1 BLK BULL	1,500@	\$110.50	
SENECA 1 RED BULL	1,905@	\$107.75	
BLUE RAPIDS 1 BWF BULL	1,595@	\$107.25	
AXTELL 1 BLK BULL	2,030@	\$99.25	
SENECA 1 RED BULL	1,525@	\$95.50	
AXTELL 1 BLK BULL	2,310@	\$95.00	
BLUE RAPIDS 1 WF BULL	2,470@	\$90.25	

### EARLY CONSIGNMENTS FOR 8-22-2013

10 HOLSTEIN STRS	350-400#	WV	
10 HOLSTEIN STRS	500-600#	WV	
15 HOLSTEIN STRS	600-650#	WV	
26 HOLSTEIN STRS	650-800#	WV	
6 HOLSTEIN STRS	700-800#	WV	
20 HOLSTEIN STRS	700-800#	WV	
30 HOLSTEIN STRS	700-900#	WV	
10 BLK STRS/HFRS	450-500#	WV	
20 MIX STRS/HFRS	600-700#	WV HR OG	
16 MIX STRS/HFRS	800-850#	WV HR	
60 BLK STRS	850-900#	WV	
50 BLK STRS	875-900#	WV	OG
120 MIX STRS	875-900#	WV	
58 BLK STRS	875-900#	WV	OG

### FIELDMEN

Jim Dalinghaus 785-799-5643 Baileyville, KS	Dave Bures, Auctioneer 402-239-9717 Odell, Nebraska	Jeff Cook 785-564-2173 Hanover, KS	Greg Anderson 785-747-8170 Waterville, KS	Trevor Lundberg 785-770-2271 Frankfort, KS
Barn Phone • 785-562-1015				
www.marysvillivelivestock.com				

Fertilize For Only **\$8 per acre**

Be sure to use **Clean SEA MINERALS FA**

- Re-mineralizes the soil with 90+ minerals
- Dissolves quickly - milled to 1/8 inch or less
- Will NOT clog sprayers - 99.5% pure

Excellent Livestock Mineral (average 1#/head/mo)

**1-800-967-0452**

**info@SeaMineralsFA.com**

Call For A Brochure

Dr. Lynn Buhr, Siloam Springs, AR

Looking For Distributors In Your Area

**www.SeaMineralsFA.com**

**CALL TODAY!**

SEA MINERALS FA comes from very clean sea water. Tests have shown that this product contains all the minerals in the same proportions as those same minerals occur in the blood of healthy animals. Anyone who wants to improve the mineral content of their soil and vegetation can do so by applying SEA MINERALS FA.

## AUCTION

THURSDAY, AUGUST 22 — 1:00 PM

1732 Kenmar — MANHATTAN, KANSAS

Pruthner piano, white lacquer; very nice; 2 glass showcases; 2 fainting couches; couch; white French Provincial dining room suite with table, 6 chairs & china cabinet; very nice ornate dressing screen; hide-a-bed sofa; lift chair; cedar closet/armoire; chest deep freezer; living room chairs; wood dinette table & 3 chairs; French Provincial dressers; blonde dresser, chest, nite stand, cedar chest; King size bed; double bed; barrel back rocker; glass top table; 2 piano stools; glass top end tables; desk; computer desk; sewing machine; console TV; exercise vibrator stool; safe with combination; TV & stand; typing table; foot stool; utility cart; 2 office chairs; microwave; portable TV; umbrella stand; hat rack; small stands; glass showcase; 4-drawer shoe chest; end tables; stands; coffee table; floor lamp; fan-on-stand; metal shelves. Antique Ingraham kitchen

NOTE: Large Auction-many items. This is a very partial list.

**GEORGE SCHWEITZER**

**GANNON REAL ESTATE & AUCTIONS**

**VERN GANNON, AUCTIONEER**

785-770-0066 • MANHATTAN, KANSAS • 785-539-2316

www.gannonauctions.com

Kirby vacuum; air purifier; VHS player & tapes; new griddle; rice cooker; World books; sewing chest; sewing notions; Christmas items; Royal typewriter; picnic table; gas BBQ grill; wood stepladder; camping equipment; Toro self-propelled mower; roto-tiller; lawn cart; edger; Toro snow blower; 10" Master Mechanic table saw; 16" Ryobi scroll saw; weed eaters; B&D workmate; 5' lockers; Popular mechanics; sled; fishing rods, reels, tackle; saws; extension cords; tools of all types; toolboxes; circular saw; Coleman lantern; garden tools & hose; lots & lots more!

### COINS

Many coins including silver dimes (approximately pint jar full); small jar of Indian head pennies; V-nickels; Franklin & Liberty halves; silver dollars; Buffalo nickels; 30 Washington silver quarters; pennies; books partially filled; Barber dimes; many to be sorted!

clock; large cast iron Eagle; lamp; wood elephants; milk-glass/pink overlay bowls; 2 boxes of Noritake (newer unboxed); Seyer china; set of Rogers silverplate in case; shrunken; collection of Oriental dolls; large doll in case; Adori drummer in case; Toyotoki china; Oriental jewelry box; horse & carriage figurine; Foo Dog lamps; large Oriental ginger jar; inlaid vases; lacquer dishes; Japanese pictures & figurines; cameras including Argus, Ricoh KR 30SP & Nioarmat; hanging lamp; stainless flatware in case; carving set; Saki set; purse cookie jar; clocks; Fostoria candy dish; Japanese screen; milkglass basket; figurines; vases; candleholders; trays; pitchers; glass animals; tumblers; Rockwell plates; sheet music; jadeite bowl; toaster oven; kitchen appliances; Guardianware; canisters; dishes; bowls; mugs; pots; pans; silverware; Corningware; towels; radio;



# August 30 webinar to focus on ethanol use in legacy engines

Old tractors are often prized possessions, whether an antique tractor used in shows and parades or that tractor still occasionally putting in an honest day's work in the field. Tractors and other old vehicles with "legacy" engines in them were designed to run on the fuels of their time, but what about running modern fuels, like ethanol, in these older machines?

A webinar, titled "Ethanol Use in Legacy Engines," will take place on Friday, Aug. 30, at 10 a.m. CST to discuss just that. Edwin Brokesh, an instructor of biological and agricultural engineering at Kansas State University, will present the webinar, which will cover the inter-

action of ethanol with different materials found in older engines and how the combustion process may affect the operation of older engines. Participants should come away with a better understanding of the care and maintenance of an older engine using ethanol-containing fuels.

Brokesh says much of his work with K-State Research and Extension involves providing people with a basic understanding of biofuels—what they are, how they work in engines, and their differences and similarities. While writing an Extension publication about small non-road engines and ethanol, he had the idea to present this webinar as a learning tool.

"I started to think about all these old tractors that you see at farm shows, parades and fairs, and the countless others that Dad or Grandpa bought new and are still being used," Brokesh said. "These machines also may see fuels containing ethanol. Because it is fair season, the thought was to produce a webinar now and then to write a publication off of the material presented in it later."

To participate in this free webinar, start connecting five minutes prior to the start time at <https://connect.extension.iastate.edu/agency/>. You need a computer with Internet access and speakers. Participants can login by clicking "Enter as a Guest" and entering their name and business or institution, and clicking "Enter Room." The webinar should last about an hour. To confirm the ability to connect, visit <http://www.extension.iastate.edu/testconnect/>.

Questions can be directed to Brokesh at 785-532-2907 or [ebrokesh@ksu.edu](mailto:ebrokesh@ksu.edu). To see other farm energy videos or webinars, see <http://farmenergymedia.extension.org/videos>.

### LIVING ESTATE SALE

#### DON BUREMAN

**FRIDAY, AUGUST 23 — 3-7 PM**  
**SATURDAY, AUGUST 24 — 8 AM-4 PM**  
**517 Webster — CLAY CENTER, KS**

**FURNITURE:** Dropleaf dining room table with leaf & 4 chairs; several sets of coffee tables & end tables; wood bookcase; old couch & several living room chairs; wood desk; modern TV stand with storage; RCA TV; sewing rocker; antique platform rocker; antique wash stand; painted oak library table; painted tall boy drop front desk with bookshelves & drawer; 2 full size beds, complete; matching chest of drawers & night stand; painted cedar chest; full size blonde oak bedroom set with double dresser, night stand, bookcase headboard with mattress/boxsprings; several old tables; old wood bathroom cabinet; table & floor lamps.

**APPLIANCES:** Hotpoint freezer top refrigerator; Crosley gas range; old washer & dryer; old refrigerator & chest freezer; Kirby vacuum sweeper & Kirby Vacuette.

**ANTIQUE & COLLECTIBLES:** VanBriggle vase; pottery by Hull, McCoy, Red Wing & Brush; old glass kero lantern; old photo album from mid-late 1800s; kitchenwares & decoratives from the '60s; 2 hand quilted quilts; sarape; cuckoo clock; small fan; old cameras; camera equipment & dark room equipment; old garden cultivator; old reel mower; sprinkler can; cast iron pump; old croquet set.

**GENERAL HOUSEHOLD:** Elna SP sewing machine in cabinet; Kenwood receiver; Realistic turntable; Yamaha speakers; Uher reel to reel; old records & reels; sewing supplies; home decoratives; holiday decorations; wall art; kitchenwares; cookbooks; Pyrex; Corningware; Corolle dishes; linens; canning jars; 2 waterbath canners.

**LAWN & GARDEN:** Murray push mower; John Deere riding lawn mower Model 68; lawn chairs; hand tools; lots of garden tools; ladders; 2 charcoal grills.

**ALL ITEMS ARE PRICED & READY TO SELL!**  
**COME IN & SHOP —**  
**PAY FOR YOUR PURCHASES & TAKE THEM HOME!**

**For complete listing & photos go to:**  
**[kansasfinderskeepers.blogspot.com](http://kansasfinderskeepers.blogspot.com)**

**QUESTIONS? Stephanie Avery, Sales Manager, 785-632-7304**

### GREAT DEALS ON PRE-OWNED EQUIPMENT FROM STRAUB INTERNATIONAL

#### AUGUST MANAGERS' SPECIALS

<b>JD 4930 Sprayer</b> Was: \$185,000   #54439 2008 Sprayer   120' Booms 1,508 hours   Tires 95% 1,200 Gal. Tank Now with 1 Year Waiver (Followed by CQR, WAC)	<b>CIH 2388 Combine</b> Was: \$95,000 Now: \$87,000 2001 Combine   #568860 2,336 / 1,802 Hrs. Recent Reman Engine Special No-Trade Pricing
<b>JD 635D Draper Head</b> Was: \$50,000 Now: \$43,000 2010 Head   #535891 35' w. Gauge Wheels Special No-Trade Pricing	<b>JD 9770 Combine</b> Was: \$280,000 Now: \$275,000 2011 Combiner   #541153 450 / 327 Hrs. Duals, Chopper Special No-Trade Pricing

**CIH Steiger 385 Tractor**  
2010 | \$169,000 | #584625

**2009 CIH Steiger 385 Tractor**  
\$195,000 | #522885

**2009 CIH Magnum 290 Tractor**  
\$205,900 | #505017

**2011 CIH Magnum 245 Tractor**  
\$170,000 | #573815

**2012 CIH Magnum 210 Tractor**  
\$155,000 | #588355

**2012 CIH Magnum 340 Tractor**  
\$223,965 | #529515

**2008 JD 9330 Tractor**  
\$185,000 | #503302

**1981 Case 2390 Tractor**  
\$11,900 | #591410

**1997 New Holland 9682 Tractor**  
\$63,000 | #505710

**Mahindra 4035 Tractor**  
2010 | \$20,500 | #5G1352

**0% INTEREST** FOR ONE FULL YEAR ON ALL PRE-OWNED COMBINES  
UNTIL 1/1/2015 ON ALL 100+ HP PRE-OWNED TRACTORS

Four Generations  
"Helping Kansas Grow"  
Since 1944

601 W. Main Marion, KS  
620-382-2188 | 877-382-2188  
Monday - Friday 8am - 5pm | Saturday 8am - 12pm

Visit us online at [www.straubintl.com](http://www.straubintl.com) | Like us on Facebook! | Follow Us @StraubIntl

### JC LIVESTOCK SALES INC.

**Wednesday Sale, Hogs 10:30 AM • Cattle 12:30 PM**

**For the week of August 14, 2013:**

STEERS					
1	440	193.00	4	518	162.50
6	568	183.00	9	568	160.75
15	621	171.25	10	594	160.00
22	679	167.25	7	599	155.50
68	743	164.85	27	641	153.00
10	753	163.25	40	709	150.50
32	751	157.35	15	793	147.75
66	826	156.60	2	910	141.00
65	840	154.75	2	875	140.75
61	827	153.75	3	858	140.00
59	903	152.85			
118	901	152.75			
57	876	150.10			
110	951	148.00			
18	920	135.75			
2	1023	124.50			
HEIFERS					
2	375	172.00			
12	490	166.50			

**Top Butcher Cow**  
\$86.50 @ 1,410 lbs.

**Top Butcher Bull**  
No Test

**Bred Cows:** \$1,025 to \$1,150  
Pairs: No Test

**Fat Hog Top:** \$58.00 @ 234 lbs.  
Sows: No Test

**SALE: AUGUST 21ST**

75 R.A. X Strs & Hfrs .....700-825 lbs.....Weaned

40 Ang X Strs & Hfrs .....650-750 lbs.....Weaned

40 Ang X Strs & Hfrs .....600-750 lbs.....Weaned

14 Ang X Strs & Hfrs .....600-700 lbs.....

70 Char X Ang Strs & Hfrs .....600-750 lbs.....Pre-Vac.

230 Blk X Strs .....850-925 lbs.....Yearlings, Off Grass

115 Blk X Strs .....875-975 lbs.....Yearlings, Off Grass

20 Blk X Strs & Hfrs .....800-900 lbs.....Yearlings, Off Grass

**PLUS MORE BY SALE TIME!**

*If you need assistance in marketing your cattle please call & we will be happy to discuss it with you.*

**Due to postal conflicts we will need your consignments 2 weeks in advance to sale date in order to advertise them in the Grass & Grain. This will be an adjustment but one we feel will help both you as a customer and buyers as well. Thanks for your assistance with this!**

**JUNCTION CITY, KANSAS • Barn Phone 785-238-1471**

**Seth Lauer 785-949-2285, Abilene**

**HOWARD LANGVARDT**  
785-238-8212  
Cell: 785-761-5812

**KARL LANGVARDT**  
785-499-5434  
Cell: 785-499-2945

**MITCH LANGVARDT**  
785-238-1858  
Cell: 785-761-5814

**LYNN LANGVARDT**  
785-762-2702  
Cell: 785-761-5813

### CLAY CENTER LIVESTOCK SALES INC.

**Cattle sales Tuesday, 11:00 AM.**

**For week of August 13, 2013:**

STEERS					
2	390	192.50	2	580	147.00
1	510	180.00	1	635	141.00
3	560	176.50	2	853	139.75
2	613	165.50	2	890	134.50
7	644	165.00	6	908	133.00
4	660	164.00			
14	701	149.75			
1	810	147.50			
2	820	146.00			
HEIFERS					
1	280	184.00			
3	555	157.50			

**Top Butcher Cow was**  
\$90.00 @ 1,320 lbs

**Top Butcher Bull was**  
\$106.75 @ 1,940 lbs.

**Bred Cows:** \$1,250  
**Pairs:** \$1,200 to \$1,275

**CONSIGNMENTS FOR AUGUST 20:**

10 first calf fall bred heifers

50 Holstein steers .....500-550 lbs.

15 Holstein steers .....825-875 lbs.

**PLUS MORE BY SALE TIME!**

**CONSIGNMENTS FOR AUGUST 27:**

65 Hereford steers & heifers .....400-650 lbs.....off cow

**PLUS MORE BY SALE TIME!**

**NEXT SHEEP & GOAT SALE SEPTEMBER 7TH!**

**SPECIAL ANNIVERSARY SALE**

**TUESDAY, SEPTEMBER 10TH**

Call for more details

### RCLA Summer Tour – Aug. 25

The annual Riley County Livestock Association Summer Tour will be held on Sunday, August 25, 2013, starting at 5:00 p.m. at Irvine Ranch near Manhattan. From KABSU, located at the intersection of Tuttle Creek Boulevard and Barnes Road, travel east on Barnes Road, then turn southeast on Casement Road and travel approximately ½ mile to Irvine Ranch. The address is 3370 Casement Road.

Tour hosts Paul, John and Bernard Irvine, and their families, will discuss the Irvine Ranch cattle breeding program and will provide a tour of the facilities at the ranch headquarters. Bulls and cows will be on display for appraisal by tour participants.

A free supper provided by the Riley County Livestock Association will be served following the tour. Participants are asked to bring their own lawn chairs.

Reservations to attend the RCLA Summer Tour are needed by Wednesday, August 21. Register online at [www.riley.ksu.edu](http://www.riley.ksu.edu), or call the Riley County Extension Office at 785-537-6350.

### FEED KEY FEEDS

"The Key To Successful Feeding"

**How do you like your steak?**  
Well done, rare, medium?  
Everybody has a personal choice.

**How about your livestock feed?**  
Same deal, everybody's situation is different, and we do cater to what you need and want.

**We will blend the supplements to complement your feedstuffs ... you name it, we can balance your ration.**

Call Us Now so we can help you maximize your feedstuffs, livestock productivity and greenbacks in your pocketbook!

**FOURTH & POMEROY ASSOCIATES, INC.**  
Joseph Ebert, General Manager  
P.O. Box 516, Clay Center, KS 67432  
785-632-2141 • WATS 1-800-432-7423

### EMPORIA LIVESTOCK SALE CO.

Bonded & Insured

**SALE EVERY WEDNESDAY IN EMPORIA, KANSAS AT 11:00 AM**  
620-342-2425 or 800-835-7803 toll-free • Fax: 620-342-7741

**Date: 8/14/13. Total Receipts: 600. A good sale with all classes being represented. Calves and feeders selling steady to higher in spots.**

3 hrs @425# \$152.00	11 str @720# \$151.25
3 hrs @628# \$153.00	40 str @767# \$149.25
2 hrs @600# \$149.00	6 str @733# \$145.50
10 hrs @665# \$142.50 calves	27 str @824# \$149.75
51 hrs @676# \$140.00 calves	9 str @803# \$148.50
28 hrs @732# \$139.00 calves	13 str @857# \$148.25
3 str @380# \$192.00	27 str @893# \$144.00
2 str @475# \$181.00	16 str @899# \$142.75
2 str @470# \$178.00	5 str @888# \$138.50
22 str @661# \$166.25	53 str @938# \$146.85
7 str @661# \$163.50	16 str @998# \$134.75
13 str @671# \$157.00	8 str @1013# \$137.25
47 str @752# \$152.75 calves	53 str @1041# \$137.25

**COWS:** \$84.00-\$92.00  
\$73.00-\$83.75

**SHELLS:** \$72.00 and down  
**BULLS:** \$97.00-\$100.00

**EARLY CONSIGNMENTS FOR AUGUST 21ST**

- 150 blk red & char str & hfrs, 750-850 lbs.
- 125 blk & red hfrs, 750-850 lbs.
- 103 blk & red hfrs, 800-950 lbs.
- 55 blk & char hfrs, 825-950 lbs.

More Consignments by Sale Time

**EARLY CONSIGNMENTS FOR AUGUST 28TH**

- 130 blk & char str, 750-850 lbs.
- 430 blk red & char str, 750-900 lbs.
- 125 blk & red str & hfrs, 700-1000 lbs.

More Consignments by Sale Time

**Give us a call to come LOOK at your Grass Cattle.**

**The market has really GOTTEN HOT!!!!**

**CHECK US OUT AT [emporialivestock.com](http://emporialivestock.com)**

**FOR ALL THE SCHEDULES AND CONSIGNMENTS!**

THANK YOU FOR ALL OF YOUR CONTINUED SUPPORT!  
YOUR BUSINESS ALWAYS APPRECIATED!

For Cattle Appraisals Call:  
BRODY PEAK, 620-343-5107  
LYLE WILLIAMS, Field Representative, 785-229-5457  
WIBW 580 - 6:45 A.M. Thurs;  
KVOE 1400 - 6:30-6:45 A.M. Thurs. & Fri.  
[emporialivestock.com](http://emporialivestock.com)





This 132-pound crossbred lamb shown by Jessie Heiman was chosen as grand champion market lamb at the Geary County Free Fair.



The breeding market goat grand champion award at the Geary County Free Fair was given to Lindsey Ascher.

## Eureka Livestock Sale

P.O. Box 267 Eureka, KS 67045  
620-583-5008 Office 620-583-7475

Sale Every Thursday at 11:30 a.m. Sharp

On Thursday, August 15 we had 873 head of cattle on a good market.

STEERS			
4 bk	458@181.50	9 bk	784@157.25
8 bk	669@166.25	16 mix	674@156.25
11 bk	609@165.25	7 bk	741@154.25
16 bk gray	716@163.50	20 bk	775@152.50
61 mix	744@162.90	39 bk red	786@144.75
9 bk	677@161.75	44 char	870@146.50
32 bk bwf	744@159.85	14 mix	1017@137.25
HEIFERS			
2 bk	360@176.00	25 bk bwf	858@139.75
15 bk bwf	948@134.25	14 bk char	829@139.25
11 red Angus	830@138.00		

**BUTCHER COWS: \$63-\$97, mostly \$80-\$94, very active**  
**BUTCHER BULLS: \$102-\$110.50, mostly \$103-\$108, very active**

**Young Fall Calving Cows, \$1725-\$1875**  
**7- Short & Sold Fall Calving cows, \$1450-\$1650**

### Early Consignments for August 22:

- 175 blk red char str, 875-950 lbs.
- 110 blk red str & hfrs, 700-850 lbs.
- 80 blk str & hfrs, 650-800 lbs.
- 70 blk bwf rbf str, 750-825 lbs.
- 55 blk bwf str, 775-825 lbs.
- 80 mixed str & hfrs, 500-750 lbs.
- 50 blk bwf str & hfrs, 400-600 lbs.
- 110 mostly blk str, 900-950 lbs., 2 loads

### Early Consignments for September 5:

- 180 Holstein steers, 500-600 lbs. (No Horns)

*We appreciate your business!*

**Ron Ervin - Owner-Manager**

Home Phone - 620-583-5385

Mobile Cell 620-750-0123

**Austin Evenson- Fieldman**

Mobile Cell 620-750-0222

If you have any cattle to be looked at call Ron or Austin

# Upland bird workshop to focus on quail and prairie chicken habitat

Upland bird populations in northeast Kansas remain lower than historical long-term trends. Many landowners have seen traditional game bird populations like the bobwhite quail and greater prairie chicken decline substantially over the years. Even other non-game grassland birds such as the eastern meadowlark and loggerhead shrike have experienced similar population declines. While many factors contribute to these declines, biologists and many landowners understand that quality habitat is the driving force for improving upland bird populations.

The Kansas Department of Wildlife, Parks & Tourism (KDWP) is hosting an Upland Bird Management Workshop to discuss what landowners and tenants can do for these birds and other wildlife on their property. Since approximately 97% of Kansas is privately owned land, the fate

of all upland bird populations lies in the hands of private landowners. If you are concerned about declining upland bird numbers then you will want to mark the evening of October 22, 2013 on your calendar.

Brad Rueschhoff, KDWP wildlife biologist, will discuss basic habitat requirements and life needs of the bobwhite quail and greater prairie chicken from egg through adult stage, effective habitat management practices landowners can implement on their land, and KDWP Private Landowner Assistance Programs which can provide technical and cost-share assistance. In addition, Sara Fredrickson, NRCS district conservationist will give overviews of USDA Farm Bill Programs such as EQIP, General CRP, and Continuous CRP practices which are beneficial to wildlife while also conserving soil and water resources. Time will be allowed at the end of

the evening for a question-and-answer session.

Admission is free. Participants will receive a packet containing information on habitat requirements, management practices, and cost-share assistance programs available. Landowners and the general public are encouraged to attend.

The workshop will take

place on Tuesday, October 22, 2013, beginning at 6:00 p.m. Location will be the Kansas Department of Wildlife, Parks, and Tourism Region 2 Office located at 300 SW Wanamaker in Topeka. For more information or to register please contact Brad Rueschhoff at 785-273-6740 or email brad.rueschhoff@ksoutdoors.com.

## AUCTIONS!

Visit us at  
**grassandgrain.com**  
for hundreds of  
upcoming sales  
from across the country!

## BELLEVILLE 81 LIVESTOCK SALES

Junction Hwys 36 & 81 Belleville, Kansas

**CATTLE SALES EVERY FRIDAY • 10:30 AM**

Aug. 16 sale

Slaughter Cows \$62-\$91; Most cows, \$77-\$88

Bulls to \$95-\$107.50

STEERS		HEIFERS	
385-500	\$185.50-\$194.50	521	\$155.00
515-575	\$175.00-\$187.00	670-750	\$140.00-\$143.00
675-800	\$149.75-\$156.50	String 906	\$138.30
855-940	\$143.00-\$148.00		

### CATTLE SALE FRIDAY, AUGUST 23rd

125 blk str, 875-950 lbs.; 55 blk char-x str, 850 lbs.; 11 xbred str, 900 lbs.; Several sets of blk calves, 400-550 lbs., Pending. Call Thursday.

### Goat-Sheep Sale: Saturday, August 24 • 4 PM

200 Dorper Ewes, open, 3-6 yrs, off grass; 125 Dorper Bucklambs 60-80, off grass, all natural; 40 bred ewes; 50 Boer goats, 50-65; 35 Boer goats, 55-70; 15 Boer nannies; 12 Boer goats, 60-70; 150 Boer Boer-Kiko Does, open, 1/2-1 yr. old, 1/2 2-3 yrs old, from Lander, Wyoming. PLUS MANY MORE!

If you have cattle to sell please call anytime!  
785-527-2258

For Market Reports, Early Listings and to  
Watch Our Sale Live click on

**Website: Belleville81.com**

Barry & Angii Kort, Owners • 785-527-2258

*Thanks for Your Business!*

## Holton Livestock Exchange, Inc.

1/2 mile East of Holton, KS on 16 Highway

**Livestock Auction every Tuesday at 6:00 PM**

*Serving the Midwest Livestock Industry for 62 Years!*

\*\*\*\*STARTING TIME: 6:00 PM\*\*\*\*

MARKET REPORT FOR TUESDAY, AUGUST 13, 2013

RECEIPTS: 792 CATTLE

STEERS			
1 blk str	275@199.00	10 blk hfrs	576@150.00
2 red str	242@195.00	66 blk red hfrs	746@148.75
2 blk str	255@194.00	65 mix hfrs	766@148.10
3 blk bwf str	390@183.00	7 blk bbf hfrs	597@147.50
10 blk str	474@183.00	65 blk bwf hfrs	762@147.50
10 blk str	474@183.00	6 blk red hfrs	645@146.50
4 blk str	500@181.00	25 blk red hfrs	732@146.25
2 blk str	560@179.00	4 blk hfrs	522@146.00
5 blk red str	560@171.00	5 blk red hfrs	638@145.00
8 blk str	576@170.00	25 blk bwf hfrs	760@145.00
9 blk str	508@170.00	6 mix hfrs	620@144.25
10 blk str	576@169.50	5 blk hfrs	661@142.60
4 blk str	583@165.00	4 blk char hfrs	628@139.50
4 blk bwf str	600@164.00	11 blk red hfrs	734@138.25
6 blk str	635@163.00	BRED COWS	
8 blk str	610@161.00	7 red cows	2-3yr 2-3pr 1220@1,800.00
20 blk bwf str	641@160.75	3 red cows	6yr 3pr 1173@1,775.00
15 blk str	711@160.00	3 red cows	3yr 3pr 1103@1,675.00
4 blk str	757@158.00	2 blk cow	6yr 3pr 1420@1,625.00
7 blk red str	717@158.00	2 blk cows	6yr 2-3pr 1350@1,525.00
17 blk str	681@157.75	2 blk cows	8yr 3pr 1392@1,525.00
32 mix str	735@157.75	2 blk cows	6yr 2-3pr 1150@1,425.00
4 blk bwf str	833@141.00	2 red rnf cows	7yr 3pr 1200@1,425.00
5 blk str	878@139.75	3 red cows	2-3yr 2-3pr 911@1,400.00
7 hols str	663@93.00	1 gwf cow	6yr 3pr 1275@1,375.00
7 hols str	867@89.25	1 blk cow	2yr 2pr 1015@1,325.00
HEIFERS		4 blk bwf cows	6-7yrs 2-3pr 1362@1,300.00
2 blk char hfrs	445@167.00	COW/CALF PAIRS	
4 blk hfrs	456@167.00	1 blk cow hfr calf 2yr	1295 1,700.00
2 blk bwf hfrs	490@164.00	1 blk cow hfr calf 5yr	1365 1,650.00
2 blk hfrs	442@164.00	1 bwf cow bbf bull calf 2yr	1025 1,450.00
		2 char cows char/rwf calves	1205 1,450.00
		2 blk cows blk calves 8yr	1425 1,400.00
		1 bwf cow bwf bull calf 4yr	1145 1,275.00

**Dan Harris, Auctioneer & Owner • 785-364-7137**  
**Danny Deters, Corning, Auct. & Field Rep • 785-868-2591**  
**Dick Coppinger, Winchester, Field Rep. • 913-774-2415**  
**Steve Aeschliman, Sabetha, Field Rep. • 785-284-2417**  
**Larry Matzke, Wheaton, Field Rep. • 785-268-0225**  
**Barn Phone • 785-364-4114**  
**WEBSITE: www.holtonlivestock.com**  
**EMAIL: dan@holtonlivestock.com**

**View our auctions live at "Imaauctions.com"**

## EL DORADO LIVESTOCK AUCTION, INC.

**316-320-3212**

Fax: 316-320-7159

**2595 SE Highway 54, P.O. Box 622, El Dorado, KS 67042**

**Market Report - Sale Date: 8-15-13. Head Count: 1,305**

300-400 lb. steers, \$140-\$206; heifers, \$130-\$175; 400-500 lb. steers, \$140-\$194; heifers, \$125-\$168; 500-600 lb. steers, \$130-\$185; heifers, \$125-\$164; 600-700 lb. steers, \$125-\$169; heifers, \$120-\$155; 700-800 lb. steers, \$120-\$160; heifers, \$117.50-\$150.50; 800-900 lb. steers, \$120-\$152.75; heifers, \$115-\$144; 900-1000 lb. steers, \$115-\$146. Trend on Calves: Choice steer and heifer calves, steady to \$2 higher. Trend on Feeder Cattle: Choice Feeder steers & heifers, \$2-\$3 higher. Butcher Cows: High dressing cows, \$80-\$92.50; Avg. dressing cows, \$70-\$80; Low dressing cows, \$50-\$70. Butcher Bulls: Avg. to high dressing bulls, \$90-\$102.50. Trend on Cows and Bulls: Butcher Cows, steady to \$3 higher; Butcher Bulls, steady.

**SPECIAL COW SALE THURS. AUGUST 22ND- 11:00 AM**  
(In conjunction with regular sale)  
**Expecting 250-300 stock cows & pairs**

### Early Consignments

- 75 blk & bwf 3-5 yr old cows, bred to Reg. Angus bulls to begin calving Sept. 1 for 60 days, 1250 lbs.
- 45 mixed color 3-5 yr old cows, bred to Reg. Angus bulls to begin calving Sept. 1 for 60 days, 1275 lbs.
- 35 blk 3-5 yr old cows, bred to Reg. Angus bulls to begin calving Sept. 5 for 60 days
- 25 blk cow/cf prs, 3-6 yr old cows with 150-250 lb. calves. Cows have not been exposed to bull, 1375 lbs.
- 20 blk 3-4 yr old cows, heavy bred to Reg. Angus bulls
- 15 mixed color prs, cows are 3-5 yrs old with 1 to 2 month old calves. Cows have not been exposed to a bull.

**We welcome your consignments!**

If you have cattle to consign or would like additional information, please call the office at 316-320-3212  
check our website for updated consignments:  
www.eldoradolivestock.com

<b>Chris Locke</b> (316) 320-1005 (H) (316) 322-0675 (M)	<b>Steven Hamlin</b> (602) 402-6008 (H) (620) 222-1199 (M)
<b>Larry Womacks, Fieldman</b> (620) 394-3273 (H) (620) 229-0076 (M)	<b>Van Schmidt, Fieldman</b> (620) 367-2331 (H) (620) 345-6879 (M)

**Cattle Sale Every Thursday 11:00 AM**





Retaining an interest

I never thought I would feed cattle, until I got to know more than a few cattle feeders.

Some were all about buying low, selling high and happiest when they beat both their supplier and buyer. But in the mid 1990s, more feeders made new commitments to customer service, reaching out into the country. They wanted “relationships” with producers.

That was the beginning of the end for the island mentality, and the start of win-win alliances between ranchers, feeders and packers. Trust usually grew where it was given a chance.

The old idea of partnering was reborn in the common cause of improving cow herds so that future generations of cattle would have more potential to gain efficiently and earn higher quality grades without giving up yield.

I had to overcome the barrier of weaning at home or with local family and friends before taking the

further leap to go 50/50 with a new friend in the feeding business in 1999. But I had only half a load and it was a good enough year for other farm income to defer some into 2000.

We had a few health problems for the first several years, but less and less with experience and as the cattle got better.

Now, you can find custom feeders that will coordinate health programs and timing to care for calves weaned on their inbound trucks. Even early-weaned calves less than four months old get kindergarten-like care and go on to hit the profit and quality targets for everyone from gate to plate.

Still, most cow-calf producers don’t show much interest in their calves after weaning.

If you care what happens to them, that’s good for the beef supply chain because it suggests you’re getting them ready with vaccinations and proper nutrition.

You could take the next step and find out how to ad-

just selection and management to make your cattle worth more to you and others.

State breed associations and universities often host carcass value discovery projects that accept enrollments of as few as three head and provide feedlot and carcass data.

They can give you an idea of herd performance over time, and perhaps confidence to take another step into finishing some at home or partnering on more of your calves at a custom feedlot.

Regardless of whether you feed a few or many in partnership, there are sometimes other options for carcass value discovery. Researching service-oriented feedlots and vigorous communication before an auction or direct sale can land your calves in a pen where you’ll meet a new friend in the feeding business.

Don’t be afraid to follow up when you know where the calves went, and offer to pay the modest per-head fees that will return individual carcass data.

Maybe your early discovery work shows you have much more selection and coordinated management to get right before taking a further step in feeding, but a 50/50 partnership makes sense for many producers.

I like that arrangement so much, I used to wonder

why anyone would retain full ownership in the feedlot. Then I rode around with more than a few ranchers who have selection and management figured out to a higher level of confidence.

They’ve seen the reports that retained ownership has been profitable more than 85% of the time over the past two decades, but some of them figure it’s been profitable every year. That’s because their cattle are far above average.

Average cattle are 35% to 45% Select at harvest, and that portion of the pen does not usually make money for anyone. But cattlemen who have used data feedback not only to pick better bulls but to cull below-average cows rarely market any Select calves.

“I’m trying to make a living out here with this herd, and now that I have it producing the way I want it, I can’t afford to split the profits with anyone else,” an Oklahoma rancher explained this summer.

It made me realize I had to take a few more steps to hit that level. For now, I will keep retaining at least some interest in all steers and using the records to climb the profit ladder.

*Next time in Black Ink @ Miranda Reiman will put cow costs in perspective. Questions? Call 330-465-0820 or e-mail steve@certifiedangus-beef.com.*

Recent rainfall in Kansas sets records

(AP) – The recent rainfall in Kansas has shattered records across the state and helped ease drought conditions in some sections of the state, according to weather experts.

Mary Knapp, state climatologist, said that in the first nine days of August, 144 daily precipitation records were broken across the state. Four of those records were in Hutchinson, including a six-inch rainfall on Aug. 4 that broke the record for the amount of daily rainfall for any day in August, The Hutchinson News reported. The previous record was set last year when 3.3 inches of rain fell on Aug. 25, 2012.

About 75 percent of a year’s precipitation happens between May and September, with June typically the wettest month. This year June recorded 1.92 inches of rain in Hutchinson. So far, August has had about ten inches.

Knapp also said, however, that although the rain has helped with the drought, a wetter-than-average month doesn’t make up for weeks of no rain. When the ground is dry, it can’t quickly soak up the water, which increases flooding.

“You won’t get the same benefit from it as you would have if it would have been spread out,” she said.

According to the U.S. Drought Monitor, much of Reno County in south-central Kansas is now out of the drought, at least for the time being. However, extreme western Reno County remains abnormally dry. Western Kansas was in an exceptional drought, but the monitor didn’t have recordings from last week’s heavy rainfall.

“The fact that it’s wet now and end of July was wetter than average, it didn’t make up for four-six weeks of no rain,” Knapp said. “That’s why you’ve still got drought issues when you have surplus and flooding.”

If the precipitation keeps up, portions of western Kansas will also have the wettest August on record, said Tim Burke, meteorologist at the National Weather Service in Dodge City. Records date back to 1874.

“After being in a drought for a long time, we’re hoping for a wet pattern,” Burke said.

**The 2013 ATV Clearance Event**

**Limited Time only \$5,699!**

**2013 Honda TRX420FPE Rancher**

**Garber's Honda**

56885 Hwy. 136, Fairbury, NE 68352

402-729-2294

FourTrax® Rancher®/FourTrax® Rancher® ES Honda.com/UTILITY ATVs ARE RECOMMENDED ONLY FOR RIDERS 16 YEARS OF AGE AND OLDER. ATVs CAN BE HAZARDOUS TO OPERATE. FOR YOUR SAFETY, BE RESPONSIBLE. READ THE OWNERS MANUAL. ALWAYS WEAR A HELMET, EYE PROTECTION AND PROTECTIVE CLOTHING. BE CAREFUL ON DIFFICULT TERRAIN. ALL ATV RIDERS SHOULD TAKE A TRAINING COURSE (FREE FOR NEW BUYERS. ASK YOUR DEALER OR CALL ASI AT 800-887-2887). NEVER RIDE UNDER THE INFLUENCE OF DRUGS OR ALCOHOL, ON PAVED SURFACES, ON PUBLIC ROADS, WITH PASSENGERS, OR AT EXCESSIVE SPEEDS. NO STUNT RIDING. RESPECT THE ENVIRONMENT WHEN RIDING. FourTrax® and Rancher® are registered trademarks of Honda Motor Co., Ltd. (0873)

**Paola Livestock Auction, Inc.**

**P.O. Box 251 • 26701 Eagle Drive**

**Paola, KS 66071 • 913-294-3335**

**Sale Every Friday 1 PM**

**SPECIAL CONSIGNMENT FOR FRIDAY, AUGUST 23, 2013 • 6 P.M.**

- 45 Fancy black first calf fall calving heifers. These heifers are big and fancy, 1200 lbs. plus, bred to proven easy calving Stratford Angus bulls to start calving Sept. 1st.
- 10 Fancy Purebred Angus first-calf heifers 1100 lbs., bred AI one time, cleaned up with Registered Angus bull to calve Sept. 26th.

*The Sale Barn Cafe will be open*

For more information call the sale barn at 913-294-3335 or

**Maurie Bourquin, 913-731-4348 • Jon Wilson, 913-285-0621**

**Ron Weatherbie, 785-241-1932**

**Josh Bourquin, 913-731-4240**

**BALDY MAKERS**

**Bull for sale now**

**Private Treaty with**

**free delivery,**

**Fully Guaranteed**

- You will like our disposition and the moderate birth weights
- Planned crossbreeding systems, means more pounds, added fertility and longevity
- EPD's available, fully guaranteed.

**JENSEN BROS. HEREFORDS**

Kevin & Sheila office 785-374-4372 • Kevin cell 785-243-6397

P.O. Box 197, Courtland, KS 66939

jensenbros.net • jensenks@courtland.net

**Sell**

**Or Buy**

**At**

**Cattle**

**By**

**Auction**

**St.**

**STARTING TIME**

**10:30 AM**

**Marys**

**Tuesdays**

We had a good run of high quality cattle August 13, selling 1962 head. There was good demand for all classes of cattle. Steer and heifer calves were steady. Feeder steers and heifers sold steady to \$3.00 higher. There was a steady market for cows and bulls.

STEER & BULL CALVES			
1 blk str	365 @ 197.00	8 bwf str	770 @ 153.25
1 blk str	520 @ 185.00	64 mix srs	830 @ 153.00
1 bwf str	500 @ 184.00	61 blk/red str	844 @ 152.85
2 blk/bwf bulls	458 @ 175.00	116 hereford str	857 @ 151.25
1 blk str	520 @ 174.50	55 mix str	861 @ 149.75
4 blk/red bulls	436 @ 167.00	15 blk str	827 @ 149.50
7 hol str	367 @ 113.50	60 mix str	841 @ 148.50
		56 blk/bwf str	845 @ 148.25
		8 blk/bwf str	838 @ 147.25
		15 blk/red str	921 @ 146.50
		104 hereford str	907 @ 146.00
		7 wf/blk str	815 @ 145.75
		42 x-bred str	824 @ 145.75
		62 blk/bwf str	977 @ 139.35
		24 blk str	1025 @ 134.25
STOCKER & FEEDER STEERS			
1 blk str	555 @ 179.00		
3 blk/bwf str	590 @ 171.50		
4 blk str	639 @ 169.00		
2 bwf str	605 @ 165.50		
23 blk/bwf str	746 @ 158.50		
115 hereford str	751 @ 158.25		
13 blk str	740 @ 157.50		
7 blk str	747 @ 156.50		
4 blk str	644 @ 155.00		
60 mix str	807 @ 154.60		
21 blk/bwf str	784 @ 154.25		
66 mix str	795 @ 153.50		
HEIFER CALVES			
1 blk hfr	360 @ 167.50		
4 blk/bwf hfr	436 @ 156.00		
6 blk hfr	493 @ 156.00		
5 blk/b wf hfr	506 @ 156.00		
6 blk hfr	425 @ 155.00		
COWS & HEIFERETTES			
1 bred jers cow	@ 1030.00		

**WATCH OUR AUCTIONS LIVE ON DVAuctions.com**

1 wf hfrt	1070 @ 95.50
1 bwf hfrt	1160 @ 92.50
1 bwf cow	1250 @ 88.25
1 bwf cow	1555 @ 87.75
1 wf cow	1280 @ 84.25
1 sim cow	1405 @ 82.50
1 blk cow	1230 @ 80.50
1 blk cow	1370 @ 76.50
1 blk cow	1225 @ 68.00
1 bwf cow	1320 @ 65.00
BULLS	
1 blk bull	2080 @ 103.00
1 blk bull	2075 @ 99.25
1 blk bull	1530 @ 97.50
1 blk bull	1485 @ 94.75

**CONSIGNMENTS FOR AUG. 20:**

- 26 black steers, 700-725 lbs., weaned, vaccinated
- 24 black steers & heifers, 700-750 lbs., off grass
- 45 black steers & heifers, 700-900 lbs., off grass
- 44 black heifers, 800-825 lbs., off grass
- 200 black Charolais heifers, 725-775 lbs., off grass
- 80 black steers, 750-800 lbs., off grass
- 120 black Charolais steers, 775-800 lbs., off grass
- 62 black Charolais steers, 775-800 lbs., off grass
- 70 black steers, 800-825 lbs., off grass
- 136 black steers, 900-925 lbs., Northern Origin, off grass
- 70 black crossbred heifers, 775-800 lbs.
- 61 black crossbred steers, 875-900 lbs.

**CONSIGNMENTS FOR AUG. 27:**

- 40 Angus steers & heifers, 600-700 lbs., weaned, vaccinated
- 75 Angus bwf steers & heifers, 500-750 lbs., weaned, vaccinated

Our CONSIGNMENTS can now be viewed after 12 Noon on Mondays by going to [www.grassandgrain.com](http://www.grassandgrain.com) & logging onto the online subscription

FOR INFORMATION OR ESTIMATES:

REZAC BARN . . . . .ST. MARYS, 785-437-2785

DENNIS REZAC . . . .ST. MARYS, 785-437-6349

DENNIS' CELL PHONE . . . . .785-456-4187

KENNETH REZAC . .ST. MARYS 785-458-9071

LELAND BAILEY . . .TOPEKA, 785-286-1107

LYNN REZAC . . . .ST. MARYS, 785-456-4943

REX ARB . . . . .MELVERN, 785-224-6765

**Toll Free Number.....1-800-531-1676**

**Website: [www.rezaclivestock.com](http://www.rezaclivestock.com)**

**AUCTIONEERS: DENNIS REZAC & REX ARB**

**Livestock Commission**

**Company, Inc.**

**St. Marys, Ks.**

