

American Angus Assn. announces Kansas breeders registering the most Angus

The ten producers who registered the most Angus beef cattle in the state of Kansas recorded a total of 5430 Angus with the American Angus Association® during fiscal year 2012, which ended Sept. 30, according to Bryce

Schumann, CEO of the American Angus Association.

The ten top recorders in Kansas are: Gardiner Angus Ranch Inc, Ashland, 1678-head; Rock'n R Angus Ranch, Plainville, 667; Stratford Seedstock,

Pratt, 593; Everett L Benoit, Esbon, 501; Harms Plainview Ranch, Lincolnville, 368-head; Dalebanks Angus Inc, Eureka, 358; Galen & Lori Fink, Randolph, 345; Flying S Ranch, Saint Francis, 321; Black Velvet Cattle,

Mankato, 304-head; Mill Brae Ranch LLC, Maple Hill, 295. Angus breeders across the nation in 2012 registered 315,007 head of Angus cattle.

"Our year-end statistics continue to demonstrate strong demand for Angus

genetics and solidify our long-held position as a leader in the beef cattle industry," Schumann said. "These results underscore our members' commitment to providing genetic solutions to the beef cattle industry."



MANHATTAN COMM. CO. INC.



1-800-834-1029

Toll-Free

OFFICE PHONE 785-776-4815 • OWNERS MERVIN SEXTON & JOHN CLINE

STARTING 10:00 A.M. ON CULL COWS
FOLLOWED BY STOCKER FEEDERS — 11:00 A.M.



For our sale Friday, Oct. 5, steer and heifer calves with quality and condition were selling at fully steady prices. Stocker feeder weight steers and heifers were in a very good demand on light offerings. Cull cows sold at mostly steady prices, while the bulls were selling weaker with many low dressing cows and bulls being offered.

STEER CALVES — 325-550 LBS

Stephen W. & Diana L. Tuttle	Basehor	5 blk	392@196.00
Tailgate Ranch	Prairie Village	9 xbred	413@194.00
Monte Steffey	McLouth	9 blk	454@180.00
Harold McElfresh	Emporia	15 blk	501@178.50
Terry O'Neil	Beattie	4 xbred	455@178.50
Herb Rogers	Alta Vista	4 blk	462@177.00
Shannon Flowers	Havensville	3 blk	511@174.00
Terry O'Neil	Beattie	8 blk	518@173.00
Terry Seematter	Manhattan	3 blk	335@168.00
Ron Peter	Randolph	3 blk	463@167.50
Stacy Lautt	Council Grove	9 blk	481@165.00
E.W. Orr	White City	5 blk	504@156.50
Darrell Downie	Topeka	5 xbred	548@153.50
Barry Clay	Junction City	4 xbred	520@150.50
Terry Seematter	Manhattan	3 blk	543@144.50
Gary Wohlforth	Kansas City	3 xbred	408@131.00
Fred Hale	Kansas City	3 herford	366@125.00

FEEDER STEERS — 550-1100 LBS

Herb Rogers	Alta Vista	5 blk	554@164.00
Harold McElfresh	Emporia	27 blk	608@163.50
Jamie Peter	Randolph	3 blk	566@163.00
Monte Steffey	McLouth	10 blk	562@162.00
Jim & Mike McCormick	Blaine	12 blk	593@156.00
Gary & Joan Kolterman	Havensville	6 blk	600@155.50
Murfield Farms	McLouth	5 blk	624@153.00
Herb Rogers	Alta Vista	29 blk	644@152.50
Don Finney	Manhattan	7 blk	632@152.25
Pete Day	Council Grove	7 blk	627@150.00
Stacy Lautt	Council Grove	7 blk	563@150.00
Terry O'Neil	Beattie	5 xbred	626@150.00
Derek Dressman	Vermillion	4 blk	645@147.50
Murfield Farms	McLouth	11 blk	763@145.50
Pete Day	Council Grove	5 xbred	702@144.50
Harold McElfresh	Emporia	10 blk	753@144.00
Don Finney	Manhattan	4 blk	772@142.50
Murfield Farms	McLouth	22 blk	865@141.85
Jim & Mike McCormick	Blaine	8 blk	659@140.00
Darrell Downie	Topeka	4 xbred	643@136.50
Chris Visser	Wakefield	4 blk	778@134.00
Barry Clay	Junction City	3 xbred	555@131.00
Murfield Farms	McLouth	4 blk	1076@125.00
Schwinn Farms Inc.	Leavenworth	13 hols	571@105.50

HEIFER CALVES — 375-550 LBS

Shannon Flowers	Havensville	7 blk	462@164.50
Tailgate Ranch	Prairie Village	13 xbred	396@163.50
Stephen W. & Diana L. Tuttle	Basehor	7 blk	435@158.00
Tailgate Ranch	Prairie Village	20 xbred	442@157.50
Terry O'Neil	Beattie	8 xbred	495@157.00
Tailgate Ranch	Prairie Village	20 xbred	481@155.00
Harold McElfresh	Emporia	4 blk	476@155.00
Shannon Flowers	Havensville	22 blk	547@153.50
Monte Steffey	McLouth	6 blk	448@150.50
Bob Avery	Olsburg	5 blk	396@150.00
Terry Seematter	Manhattan	5 blk	311@150.00
Monte Steffey	McLouth	12 blk	512@149.75
Harold McElfresh	Emporia	10 blk	541@146.00
Stephen W. & Diana L. Tuttle	Basehor	3 blk	511@145.00
Jamie Peter	Randolph	3 mix	513@145.00
Jim & Mike McCormick	Blaine	9 blk	516@144.50
Herb Rogers	Alta Vista	3 blk	505@143.25
R.E. Carson Trust	Holton	6 xbred	431@142.00
R.E. Carson Trust	Holton	7 blk	476@140.50
Charles Long	Alta Vista	3 blk	495@140.00
R.E. Carson Trust	Holton	9 xbred	511@138.00
Joleen Day	Council Grove	3 xbred	510@137.50
Barry Clay	Junction City	4 xbred	508@130.00

FEEDER HEIFERS — 550-975 LBS

Ron Peter	Randolph	4 mix	556@145.00
Don Finney	Manhattan	6 blk	572@144.00
Shannon Flowers	Havensville	12 blk	625@143.75
Herb Rogers	Alta Vista	19 blk	573@143.10
Gary & Joan Kolterman	Havensville	8 blk	626@141.50
Murfield Farms	McLouth	13 blk	690@140.50
Don Finney	Manhattan	9 blk	660@140.25
Harold McElfresh	Emporia	9 blk	642@140.00
Pete Day	Council Grove	8 blk	588@139.50
Kyle Rooting	Olsburg	3 blk	578@138.50
Pete Day	Council Grove	3 blk	683@138.50
Joleen Day	Council Grove	5 blk	670@138.50
M&L Amend	Council Grove	4 blk	622@138.00

Jacob Routh	Alma	4 blk	673@135.50
Derek Dressman	Vermillion	4 blk	638@134.00
Don Finney	Manhattan	5 xbred	783@132.50
Dan Coates	Baldwin City	4 blk	762@130.75
Doug Ebert	St. George	3 blk	830@129.25
Murfield Farms	McLouth	6 blk	815@129.25
Barry Clay	Junction City	6 xbred	573@127.50
Doug Ebert	St. George	5 blk	975@124.75
Barry Clay	Junction City	3 xbred	713@122.50

COWS & HEIFERETTES — 700-1625 LBS

Glessner Hill Ranch	Alta Vista	2 blk	752@130.00
Tom Link	Manhattan	4 blk	892@128.75
Glessner Hill Ranch	Alta Vista	2 xbred	872@128.00
Glessner Hill Ranch	Alta Vista	1 xbred	835@128.00
James Rudolph	Riley	2 blk	887@126.00
Curtis Ohlde	Easton	2 char	707@124.75
Rockhill Ranch	Alma	1 blk	1075@124.50
Phillip Goodyear	Junction City	2 blk	947@121.00
Oleen Brothers	Dwight	1 blk	1370@119.00
Marshall Hanson	Silver Lake	1 xbred	985@116.00
Marshall Hanson	Silver Lake	1 xbred	870@105.00
Kevin Boeckman	Goff	1 blk	970@98.00
Phillip Goodyear	Junction City	1 blk	1005@98.00
Dennis Kelly	Bonner Springs	1 blk	850@95.00
Dennis Kelly	Bonner Springs	2 blk	850@93.00
KSU Purebred Unit	Manhattan	1 blk	1170@85.00
Mike Bellinger	St. George	1 blk	1355@80.00
Mill Creek Ranch	Alma	1 herford	1610@79.75
Oleen Brothers	Dwight	1 herford	1425@79.75
Don Jenkins	Alta Vista	1 bwf	1470@79.00
Duane Dressman	Vermillion	1 blk	1595@78.25
Tom Link	Manhattan	1 blk	1000@78.00
Dave Nelson	St. George	1 blk	1685@78.00
Marion Brenner	Randolph	3 blk	1461@77.75
KSU Purebred Unit	Manhattan	1 blk	1315@77.50
Justin Boswell	Onaga	1 blk	1270@77.50
KSU Purebred Unit	Manhattan	1 xbred	1585@77.00
Joe Perry	Linwood	1 blk	1290@77.00
Leroy Fechner	Alta Vista	1 herford	1505@77.00
John E. Cline	Onaga	1 blk	1535@77.00
Rafter P Cattle	Waterville	1 bwf	1470@76.75
Sharon Kathleen Finney	Colorado Springs	3 blk	1481@76.50
Tim Dehoff	Tonganoxie	1 blk	1490@76.25
Dennis Kelly	Bonner Springs	1 blk	1410@76.25
David Bowhay	Netawaka	1 blk	1015@76.00
Tim Dehoff	Tonganoxie	1 blk	1240@75.75
Derek Dressman	Vermillion	1 blk	1385@75.75
Perry Ranch	Oskaloosa	1 blk	1180@75.75
Dominic & Linda Schmitz	Beattie	1 blk	1505@75.50
Dave Nelson	St. George	1 blk	1385@75.25
David Bowhay	Netawaka	1 blk	1140@75.00
Phillip Goodyear	Junction City	1 blk	1135@75.00
Justin Boswell	Onaga	1 bwf	1185@73.75
Dan Dodge	Olsburg	1 simm	1520@73.75
Duane Dressman	Vermillion	1 xbred	1260@73.50
Ray Barrett	Council Grove	1 herford	1600@73.25
Curtis Ohlde	Easton	1 char	950@73.00
Tom Link	Manhattan	1 blk	1155@72.50
KSU Purebred Unit	Manhattan	1 blk	1135@72.50
Vicki Barrett	Alta Vista	1 herford	1335@72.50
Rockhill Ranch	Alma	1 blk	1360@72.25
Vicki Barrett	Alta Vista	1 xbred	1600@72.25
Tom Link	Manhattan	1 blk	1025@72.00
Barry Clay	Junction City	1 xbred	1305@71.75
Rockhill Ranch	Alma	1 blk	1075@71.50
Russ Umscheid	St. George	1 bwf	1035@71.25
Joleen Day	Council Grove	1 blk	1445@71.25
Don Jenkins	Alta Vista	1 blk	1290@70.50
Sharon Kathleen Finney	Colorado Springs	1 bwf	1485@70.25
Leroy Fechner	Alta Vista	1 bwf	1450@69.75
Jim & Mike McCormick	Blaine	1 blk	1325@69.75
Mike Wulf	Blaine	1 bwf	1405@69.25
Dorothy Umscheid	Wamego	1 bwf	995@67.50
Ken Ottensmeier	McLouth	1 blk	1280@67.50
Ralph Weller	Manhattan	1 xbred	1270@67.50
Don Finney	Manhattan	1 simm	1245@67.00
Dan Dodge	Olsburg	1 simm	1540@66.25
Sharon Kathleen Finney	Colorado Springs	1 blk	990@66.00
Charles Long	Alta Vista	1 blk	980@65.50
Jim & Mike McCormick	Blaine	1 bwf	1460@65.25
Barry Clay	Junction City	1 xbred	1010@64.50
Jim & Mike McCormick	Blaine	1 blk	1200@63.25
Don Jenkins	Alta Vista	1 blk	1065@63.00
Aaron Weller	Manhattan	1 blk	1145@61.50
Barry Clay	Junction City	1 xbred	1025@60.50

BULLS — 1700-2400 LBS

Ronald & Rosemary Thonen	Circleville	1 xbred	1825@95.00
--------------------------	-------------	---------	------------

Kate Bellinger	St. George	1 blk	2075@94.50
James Rudolph	Riley	1 blk	2095@94.00
Degrade Farms	Gardner	1 blk	1710@93.75
Gary Wohlforth	Kansas City	1 blk	1790@91.75
Ronald & Rosemary Thonen	Circleville	1 xbred	1725@91.25
David Bowhay	Netawaka	1 blk	1830@89.25
KSU Purebred Unit	Manhattan	1 herf	2395@86.25
Stephen W. & Diana L. Tuttle	Basehor	1 blk	1805@85.25
Rafter P Cattle	Waterville	1 blk	1790@84.25
Bays Farm	Maple Hill	1 blk	2020@84.00
David Bowhay	Netawaka	1 blk	1730@82.25
Mike Wulf	Blaine	1 char	2125@81.75

COW/CALF PAIRS

	Age.	
Sharon Kathleen Finney Colorado Springs	5-6	\$1,825.00
Sharon Kathleen Finney Colorado Springs	5-6	\$1,675.00
Sharon Kathleen Finney Colorado Springs	3	\$1,500.00
Sharon Kathleen Finney Colorado Springs	5-6	\$1,450.00
Sharon Kathleen Finney Colorado Springs	5-6	\$1,435.00

EARLY CONSIGNMENTS FRIDAY, OCTOBER 12TH:

87 blk & bwf Feeder strs, 900-1100 lbs.
40 Choice Reputation Angus strs, 2 rounds shots, weaned 3 weeks, 500-575 lbs.
40 Angus Source verified strs & hfrs, 400-450 lbs.
35 Angus & Char x strs & hfrs, 450-600 lbs.
30 blk strs & hfrs, 500-600 lbs.
28 Angus strs & hfrs, longtime weaned, 2 rounds shots, 400-600 lbs.
25 blk & bwf strs, 550-575 lbs.
22 blk strs & hfrs, 1 round shots, weaned 5 weeks, 550-650 lbs.
15 blk strs & hfrs, 500-600 lbs.
15 Limo-x strs & hfrs, 500-600 lbs.
10 Simm strs & hfrs, 500-600 lbs.
7 Simm Angus AI sired Replacement hfrs, 650-700 lbs.
1 Angus bull, 18 months old, Fink bloodline
1 1/2 Angus, 1/2 Simm bull, 3 yrs old, sired by Mitty In Focus

SPECIAL STOCK COW SALE OCTOBER 17: STARTING AT 11:00 AM

60 Choice blk & bwf cows, 6-7 yrs old, bred to Angus bulls for March/April calves
30 Homeraised blk & bwf cows, w/baby calves by side
20 blk, bwf, and Red Baldy cows, 3-8 yrs old, w/Angus sired late summer & early fall calves by side, calves worked
13 OCV Angus first calf heifers, bred to low birth weight blk Gelbvieh bull, to start calving late Oct.
12 blk cows, 3 yrs & older, several w/big summer calves by side, balance heavy springers
11 blk cows, 2-5 yrs old, w/ Aug./Sept. Angus sired calves by side
6 A-I sired Angus cows, 6-8 yrs old, A-I bred to Angus bulls for Dec. calves
5 Fancy homeraised F/1 bwf first calf heifers with Angus sired Sept. calves by side
5 Fancy homeraised F1 bwf first calf hfrs w/Angus sired Sept. calves by side, calves worked
2 5 year old blk xbred cows w/Sept. calves
2 Purebred Fink Genetic bloodline Angus bulls, 18 month old
If you have any consignments for this Special Sale, please give us a call so we may advertise them for you.

CERTIFIED HEREFORD INFLUENCE SALE IN CONJUNCTION WITH OUR REGULAR CATTLE AUCTION FRIDAY, OCTOBER 19TH:

100 Fancy Choice Reputation Hereford strs & hfrs, spring shots & pre-weaning shots, some weaned, 425-600 lbs.
95 Choice Reputation red Angus & blk Angus strs & hfrs, 2 complete round shots, 30 days weaned, 450-600 lbs.
29 Holstein strs, 400-600 lbs.
14 Homeraised Hereford OCV hfrs, 700-900 lbs.
12 Hereford strs, 700-900 lbs.
5 Hereford & bwf strs & hfrs, 350-400 lbs.
1 bwf strs, 750 lbs.

EARLY CONSIGNMENTS FRIDAY, OCTOBER 12TH:

70 Choice Reputation bwf strs & hfrs, weaned, 2 rounds shots, 650-750 lbs.
16 Choice Gelbvieh strs, weaned 5 weeks, 2 rounds shots, 500-600 lbs.

Upcoming Special Cow Sales: 2012: Oct. 17th, Nov. 14th, Dec. 12th. 2013: Jan. 16th, Feb. 20th, March 13th, April 10th, May 1st

FIELD REPRESENTATIVES — Visit Us On The Web — www.mcclivestock.com

JOHN CLINE
ONAGA
785-889-4775
Cell: 785-532-8381

SAM GRIFFIN
BURNS
620-726-5877
Cell: 620-382-7502

BRENT MILLER
ALMA
785-765-3467
Cell: 785-587-7824

ALAN HUBBARD
OLSBURG
785-468-3552
Cell: 785-410-5011

MERVIN SEXTON
MANHATTAN
785-537-7295
Cell: 785-770-2622

BILL RAINE
MAPLE HILL
785-256-4439
Cell: 785-633-4610

TOM TAUL
MANHATTAN
785-537-0036
Cell: 785-556-1422

JEFF BROOKS
BEATTIE
785-353-2263
Cell: 785-562-6807

BRYCE HECK
LINN
785-348-5448
Cell: 785-447-0456

Kansas Hay Market Report

Hay trade slow to moderate. Demand moderate for dairy alfalfa and alfalfa pellets, moderate to strong for stock cow, grinding alfalfa and grass hay. Most of southwestern, western, south central and eastern Kansas received rain last week, enough in most cases to get the wheat up and help pastures and alfalfa fields going into dormancy. The milk price has improved helping dairies cope with the high feed costs. If you have hay for sale or pasture to rent or need hay or grazing, use the services of the Hay and Pasture Exchange: www.kfb.org/hayandpasture/default.htm

Southwest Kansas

Dairy and grinding alfalfa steady to firm. Movement slow to moderate. Alfalfa, Dairy, Supreme 250.00-285.00, an instance Clippings 300.00; Premium 250.00-260.00; Heifer or Bunk hay 250.00. Fair-Good grinding alfalfa at the edge of the field, an instance 220.00, 240.00-250.00, an instance 270.00. Ground-on-the-truck 265.00; Ground and delivered locally to feedlots and dairies, 260.00-290.00, clock contracts 280.00-290.00. The week of 9/24-29, 6,847T of grinding alfalfa and 1,825T of dairy alfalfa were delivered. Straw, large bales 60.00-70.00. Corn stalks 60.00-70.00, or 70.00-85.00 delivered, ground and delivered 95.00-125.00. PM6 small squares 250.00, large square 225.00. Bermuda, Good large bales 250.00. CRP, Fair, large bales 90.00-100.00, Good 110.00-130.00, an instance 150.00. Sudan/Cane, Good, 140.00-150.00.

South Central Kansas

Dairy and grinding alfalfa and alfalfa pellets steady to firm. Movement slow to moderate. Alfalfa, Dairy, Supreme, 250.00-265.00, 275.00-300.00 for out of state shipment. Premium 230.00-250.00; Heifer or Bunk hay 220.00-250.00, some 265.00 for Oct/Nov. Fair-Good grinding alfalfa at the edge of the field a little 200.00, mostly 220.00. Ground and delivered locally to feedlots, 230.00-260.00. The week of 9/24-29, 4,730T of grinding alfalfa and 800T of dairy alfalfa were delivered. Alfalfa pellets: Sun Cured 15 pct protein 290.00-295.00, 17 pct protein 290.00-315.00; Dehydrated 17 pct 350.00. Straw, large bales 55.00-70.00, Hi-compression bales 65.00-75.00. Corn stalks 60.00-70.00. Sudan, Good, large bales 145.00-150.00. Milo hay, high nitrates 100.00, low nitrates 120.00-150.00. Milo stalks 70.00-95.00. Soybean stalks 100.00. Grass hay, Good, large bales 150.00-170.00, Fair, large bales 90.00-120.00.

Southeast Kansas

Alfalfa, brome and prairie hay steady to firm. Movement slow to moderate. Alfalfa: Dairy, Supreme 300.00, an instance stock cow 250.00; Bluestem: Good, small squares 140.00-160.00, an instance 175.00, mid and large squares 125.00-150.00, an instance 175.00, large rounds 100.00-135.00; Brome: Good, Small squares 140.00-150.00, mid and large squares 130.00-150.00, an instance 200.00, large rounds 110.00-150.00. Grass Mulch CWF, large round 70.00. Straw, large bales 50.00-60.00. Soybean hay, good large bales 160.00-200.00. CRP, Fair, large bales 100.00.

Northwest Kansas

Alfalfa steady to firm, movement slow to moderate. Alfalfa: Horse, small squares 300.00; Dairy, Premium 230.00-240.00, Supreme 300.00; Stock cow 200.00-220.00. Fair-Good

AUCTION

SATURDAY, OCTOBER 20 — 9:00 AM

We are moving and will sell the following items at public auction at the Armory Building located at 12th & Bridge Sts., Clay Center, Kansas
FURNITURE: walnut wash stand; 2 tan LA-Z-Boy recliners; 2 mauve occasional chairs; 4ft tall 2 door china cabinet; Charmglow elec. heater(like on TV); 80s Singer sewing machine in kneehole cabinet; various small tables & stands; cedar lined pine chest; 2 round card tables w/4 chairs ea. **ANTIQUES & COLLECTIBLES:** good 12gal. Union crock; 3gal. Redwing churn w/lid, 4" wing; 5gal. Redwing jar, 6" wing; 2-2gal. Diamond crock jars; 110+ yr. old butter mold; ironing board; ornate white milk glass kerosene lamp; old wooden bowl w/legs; Franklin Mint & other expensive dolls: Eskimos, Cowboys etc.; wooden & stuffed bears; linens & doilies; old quilt. **GLASSWARE:** Noritake Fairmont pattern set of porcelain; Noritake Pleasure pattern set of stoneware, nice; blue glasses & goblets; nice pink Fenton bowl; nice stemware; Swedish crystal; other crystal & china knick knacks; cow cookie jar; cups & mugs. **MISC.:** set silver plate in box; new set brass dinnerware w/elephant heads from china; everyday dinnerware; sm. kitchen appliances; corningware; lots of nice home decor items; Christmas items; Kodak carousel projector & sc reen; Yamaha keyboard on stand; sm. grill. **ITEMS OFFERED BY OTHERS: MOTORCYCLE & ACCESSORIES:** 2002 Honda shadow Ace Deluxe, 750CCs, less than 20K, good shape; motorcycle ramp; Harley seat for 2001 fat boy; solo seat for 2003 Harley Sportser; motorcycle helmets; black leather chaps & jacket; kids black size 16 chaps. **GUNS & CROSSBOW:** BPI Connecticut Valley Arms staghorn magnum 50 caliber twist black powder rifle; Moss-burg New Haven model 283 410ga w/3" chamber; Gaucha break over shotgun; Wards Western Field bolt action 22SLR; lever pump pellet gun, shoots up to 375 yds.; Stevens 12ga. pump shotgun w/choke, needs repair; Cobra compound bow w/mongoose sight. **MISC.:** nearly new set of four **Pirelli P235 55ZR17 tires** mounted on fancy rims off of Ford Edge; new car cover for '86 Corvette; battery booster; smart bin tool boxes; some tools; lots of camo and military clothing; class B dress coat; PT outfits; new duddy bags; long leather rendezvous dress; set of golf clubs w/nice Dunlop bag; Kenmore washer & dryer; double curved glass china cabinet w/broken glass; glass top kitchen table and 4 chairs on casters; jewelry armoire; dropleaf DR table; queen mattress & box w/frame; 2 bar stools; filing cabinets; shelving units; lots of shelving brackets; porch swing; 2 charcoal grills; alum. extension & step ladders; trash cans; telephones; set lt. blue retro Samsonite luggage; drop cords & jumpers; Casio keyboard; stereo equipment; lg. Christmas tree & decorations; Hot Wheels & other toys; U.S. flags; large amount of daycare items; new bikes. **ANTIQUES & GLASSWARE:** nice wall telephone w/shelf; 4 kerosene lamps; old Browndale Kansas sign; Big Smith work clothes lighted sign w/clock; Miller Lite & Overstreet signs; bubble glass; Frankoma; blue Fireking; other misc. glass; Avon boots; brass candlesticks.

Google Kretzauctions.com

TERMS: Cash day of sale. Not responsible for accidents.
CLERK: United Bank, P.O. Box 514, Clay Center, Kansas 67432

LLOYD SWENSON & OTHERS, SELLERS

Auction conducted by:

Kretz, Hauserman, Bloom Auction Service

Greg: (785) 630-0701 • Gail: (785) 447-0686 • Chad: (785) 632-0846

grinding alfalfa at the edge of the field 200.00-220.00. Ground and delivered to feedlots and dairies 240.00-260.00. Corn hay, large bales 100.00-125.00. Corn stalks 55.00-70.00. Milo hay, Good, 150.00-175.00. CRP hay, large bales, Good, 125.00-150.00, Fair, 100.00. BMR Sudan, Good, 200.00, Regular Sudan, Good, 145.00.

North Central-Northeast Kansas

Dairy, grinding alfalfa, prairie hay and brome steady to firm. Movement slow to moderate. Alfalfa: Horse, 300.00, some 10.00-12.00/small square bale; Dairy, Supreme 230.00-265.00, some 1.40/point RFV; Premium 220.00-240.00; Utility-Fair grinding alfalfa at the edge of the field, 200.00-220.00, some 230.00 delivered, alfalfa ground-on-the-truck 225.00. Ground and delivered 230.00-250.00. Grass hay: Bluestem Good, small squares, 6.50/bale, an instance 10.00/bale, 120.00-160.00, Mid squares 130.00-150.00, a little 165.00, large rounds 50.00/bale, 110.00-150.00/T. Brome: Good, small squares, 7.00/bale, an instance 10.00/bale, 110.00-150.00/T, Mid squares, 120.00-160.00, large round, 50.00/bale, 100.00-150.00/T; Grass Mulch, large round 60.00, CWF large round 75.00. Straw, small squares 3.50/bale or 4.50/bale delivered; large bales 60.00-65.00/T or 70.00-80.00 delivered. Soybean hay, good large bales 130.00-160.00.

****Prices are dollars per ton and FOB unless otherwise noted. Dairy alfalfa prices are for mid and large squares unless otherwise noted. Horse hay is in small squares unless otherwise noted. Prices are from the most recent sales. *CWF Certified Weed Free. *RFV calculated using the Wis/Minn formula. **TDN calculated using the Western formula. Quantitative factors are approximate, and many factors can affect feeding value. Values based on 100% dry matter (TDN showing both 100% & 90%). Guidelines are to be used with visual appearance and intent of sale (usage).*

Source: Kansas Dept of Ag-USDA Market News Service, Dodge City, Steve Hessman, Rich Hruska, OIC (620) 227-8881 24 hour price information (620) 369-9311 www.ams.usda.gov/mnreports/DC_GR310.txt; www.ams.usda.gov/lsmarketnews.

The Kansas Hay Market Report is provided by the Kansas Department of Agriculture with technical oversight from the USDA Agricultural Marketing Service.

AUCTION

SATURDAY, OCTOBER 13 — 10:00 AM

401 E. 3RD — BEVERLY, KANSAS

AUCTIONEER'S NOTE: Mr. Schneider is living in a rest home and we will sell his trucks, tools & woodworking equipment. This is just a partial list of his tools. There will be lots of items sold that are not listed. This house sets on a beautiful lot on the northeast corner of town. A 2 story house, oversized 2 car garage plus approx. 2400 sq ft metal building. Also features a patio with a large canopy surrounded by trees. A very nice country setting. This house has city water & sewer, natural gas, FAG furnace, window air & a woodburning stove in the basement. The house has 1,019 sq ft of living area.
Lot Size: .9 acres located in the city and 2.1 acres in the county, for approx. 3 acres. The 2.1 acres is appraised at \$7,530.00 and the .9 acres is \$34,660.00. Taxes \$771.74 and \$136.38.

TRUCKS, TRAILERS & EQUIPMENT: 2001 Toyota Tundra pickup ½ ton, auto trans, p.s., a.c., only 31,700 actual miles, very good.; 1991 Ford F-250 XLT Lariat extended cab, 460 cu in motor, 5 spd trans, loaded, only 8,711 actual miles!! like new; Kawasaki Mule 891 hrs., good condition; 204 Load Trail 2 axle utility trailer with 12' working deck, 16' overall length, looks like new; single axle dump trailer, 9' bed, 14' overall length, shop-made; Poulan Pro 700EX riding mower, 26 hp, 54" cut, cruise control, only 21 hrs. on machine; Huskee 4 wheels farm wagon 20 ball hitch; Huskee 22 ton 6 hp. log splitter mounted on wheels; single axle utility dump trailer; 2-42" Huskee lawn sweeps; electric

Spraymate yard sprayer; Huskee Lawn seeder (17516 Hopper); tow behind lawn aerator; J.D. 3 pt. single bottom plow; 5'x12' galvanized portable shed.
TOOLS: Electric cement mixer, 1300 PSI Campbell Hausfield elec. power washer, 14" wide Yard Pro rear tine tiller, 5 hp MTD high wheel self-propelled lawn mower, 22" gas powered Craftsman walk behind week whip, 3 ½ hp Huskee mower, J.D. TRS 21 gas snow blower, Stihl 250c chain saw with case, 2 Poulan chain saws with cases, Coleman 2500 watt generator, Craftsman leaf blower, wheel barrow, Nelson rain train, 16' alum extension ladder, 8' fiberglass step ladder, 3 air compressors, 2 yard carts, air bubble, Coro-

nado wringer washing machine, several cords of firewood, lots of misc. lumber, 5' windmill, wood picnic table & glider, charcoal BBQ, propane BBQ, like new corn or pellet fireplace/heater dining table with 4 chairs combination gaming table; Singer sewing machine; exercise bike; Black & Decker radial arm saw, DeWalt metal cut off saw, Sears Craftsman 12" bank saw/sander combination, Rockwell drill press, Delta belt sander, Delta bench grinder, Rockwell Delta 41/2" jointer, Craftsman table saw, Delta 10" compound saw, compound saw, small table saw, stain glass tools & glass, Craftsman router, lots more tools and miscellaneous items not listed.

BETTY J. & LOREN SCHNEIDER SR., SELLERS

REAL ESTATE, ANTIQUE TRACTORS & IMPLEMENT AUCTION

SATURDAY, OCTOBER 20 — 10:00 AM

355 2200 Ave. — SOLOMON, KANSAS

(Directions - From Solomon, Ks take old 40 Hwy east 2.8 miles to Daisy Rd, (Abilene Machine corner), go north ¾ of a mile to 2200 Ave., go west ½ mile. The auction is on the north side of the road)

JOE & AUDREY KRONEBERGER

AUCTIONEER'S NOTE: Joe has had some health problems and will be selling his farm and antique tractor collection. The farm is approx. 77 acres of upland farm ground that has been irrigated several years ago. The property had a large poultry operation. The poultry barn has fallen down and needs cleaned up. The machine shed is 50'x100'x16' with a good concrete floor & well. This building is insulated and has 3 large overhead doors and a walk in door. There are several other building with concrete floors. The farm is being sold subject to tenant farmer lease rights (1/3 landowner - 2/3 tennant). The property has a wooded pasture on 3 sides. This should make a deer heaven. The house & 3 acres on the S.W. corner of the farm belongs to Richard Turner. This is a partial list of items to be sold. Go to website for pictures and more information.

ABSOLUTE AUCTION OF LAND. LAND SELLS AT 10AM.

Total acres – approx 77 acres. 68.5 cropland. Being sold subject to tenants rights 1/3 landowner 2/3 tennant. Tennant will have possession until after 2013 wheat harvest. Tennant is Bathurst & Sons, LLC. Terms – 10% down the day of the sale balance due upon closing. Tax's 2012 and all prior years paid by seller. Title insurance and closing cost will be paid 50% by seller and 50% by buyer. Owner Mineral rights transfer to buyer. Escrow agent - Land title services Salina, KS. Closing date on November 1, 2012.

TRACTORS: sell at 10:15 AM
40 John Deere live power (PTO) take off, s/n 73951
50 John Deere PTO, s/n 5019582
60 John Deere, PTO, power steering, front end loader, narrow front s/n 6043418
70 John Deere, PTO, s/n 7011393
A John Deere, narrow front, s/n 548651
A John Deere, narrow front, s/n 665440
A John Deere, PTO, narrow front, new paint s/n 559563
B John Deere, PTO, s/n B89619; B J.D., s/n11089
B John Deere
D John Deere, PTO, iron wheels, wide front, s/n124267
D John Deere, rubber tires, wide front, s/n

162414
H John Deere, narrow front, s/n 24070
M John Deere, PTO, s/n 45250
MT John Deere, wide front, s/n 90910700
A John Deere, narrow front, s/n 560631
John Deere with sickle mower, PTO, wheel for belt driven power, narrow front
Allis Chalmers, crank start, narrow front
WD45 Allis Chalmers, PTO, wide front
BN IH Farmall, s/n FABN121239
A IH Farmall, narrow front
MH50 Massey Ferguson, PTO, propane, wide front, s/n SGM504335
Farmall w/hayfork, PTO, s/n FB8376914X1
Fordson, iron wheels, wide front
Case, wide front, s/n 528683LA
Case, PTO, narrow front, s/n 502570FC

Case
IH Cub Low Boy 154, 3 point, s/n 027231
Cub Yanmar, PTO, Model 2TR27, front s/n 2TR27-07903, back Y270-044-01
Centaur, yellow
Ford with mower, PTO
B John Deere, PTO, s/n 249927
F-20 Farmall (1937), s/n 105240
9N Ford
5 – 2 bottom plows, J.D.
2 - 3 bottom plows
2 - 4 bottom plows
tandem disc
Ford sickle mower
Will Sell After Tractors & Trucks
Large amount of tools and shop equipment, tractor tires, air compressors, shelving, etc.

UPCOMING AUCTIONS

REAL ESTATE AND HOUSEHOLD ITEMS
LOIS & ROD WOODS
2070 Edwards, Salina, Ks
Sunday, October 28, 2012 — 1:00 PM

Any announcement made the day of sale takes precedence over any printed matter

WILSON REALTY & AUCTION SERVICE

Lonnie Wilson, Broker/Owner/Auctioneer • Dave Hunt- sales manager – 785-201-5257

P.O. Box 1305, Salina, Ks 785-823-1177 or 826-7800

Go to Website for more info: www.soldbywilson.com • E-Mail: soldbywilson@cox.net

WEIGAND LAND AUCTIONS
AUCTION FLYERS, PHOTOS & VIDEO
AVAILABLE AT WWW.WEIGANDAUCTIONS.COM.

THURSDAY, OCT. 11 @ 6:00 P.M.
483.90 ± Acres Offered in Two Tracts
NW of Towanda, KS • Butler County

WHITEWATER RIVER – PRODUCTIVE CROPLAND – PASTURE – PRIME DEER & TURKEY HUNTING – HISTORIC HOME, BARN & OUTBUILDINGS – EXISTING OIL PRODUCTION. Auction held at Benton Community Building, 150 S. Main, Benton, KS. **TRACT 1:** 451.60 ± acres with 294 ± acres cropland, 57 ± acres pasture, the Whitewater River meandering throughout, heavy timber, & existing oil production. See flyer for oil production info. Historic 4,756 ± sf., 5 bedroom, 2 bath home, two lg. metal buildings & well known historic barn. Prime hunting property & great ag. investment. **TRACT 2:** 32.30 ± acres with 30.47 ± acres cropland. Great possible home site. Add to your existing operation or start your investment in land!

THURSDAY, OCT. 18 @ 6:00 P.M.
1,085.18 ± Acres Offered in 5 Individual Tracts.
6.5 Miles N. of Eskridge, KS in Wabaunsee Co.

FLINT HILLS PASTURE – GREAT DEER & TURKEY HUNTING – CREEKS PONDS – HEAVY TIMBER – CROPLAND – STONE BARN. Auction held at the Eskridge PRIDE Community Center, 315 S. Main, Eskridge, KS. **TRACT 1:** 317.05 ± acres pasture, creek, pond, heavy timber, cropland, hunting, hay barn & old outbuildings. **TRACT 2:** 150.55 ± acres pasture, creek, pond, heavy timber, cropland, hunting opportunities & old stone barn. **TRACT 3:** 303.61 ± acres pasture, creek, pond, heavy timber, cropland & hunting. **TRACT 4:** 152.00 ± acres pasture, hay, small creek, timber & hunting. **TRACT 5:** 158.10 ± acres pasture, timber & great hunting. Beautiful scenic views from all tracts! Excellent opportunity to purchase quality Flint Hills land!



Call John Rupp, ALC or Terry Rupp, ALC at
(316) 262-6400, J.P. Weigand & Sons, Inc.
www.WeigandAuctions.com

Jim CLARK

EVERYBODY FROM EVERYWHERE
TRADES & SAVES AT:
JUNCTION CITY
CHEVROLET - CADILLAC



Just look for the
HUGE AMERICAN FLAG

Between Exits 295 & 296 on I-70, Junction City

CHEVY TRUCK MONTH



0%

for 60 Months on all 2012
Chevy Silverados!!!

Ends October 31, 2012

2012 CHEVROLET SILVERADO 1500



Silver Ice Metallic / Ebony Premium Cloth Stock # L3656

- Extended Cab Standard Box
- 4-Wheel Drive LT
- 5.3L Engine
- Automatic

\$31,510

SAVE up to \$10,000

2012 CHEVROLET SILVERADO 1500

Silver Ice Metallic / Ebony Premium Interior Stock #L3555

- Extended Cab Standard Box
- 4-Wheel Drive LT
- 3.3L Engine
- Automatic

\$30,650



FARMERS & RANCHERS GET UP TO \$1,100 IN GM ACCESSORIES

Heavy Duty Trucks! Save up to \$7,000

2007 FORD SUPER DUTY F-250



- White w/light gray cloth
- Automatic
- 6.0L Engine
- Crew 4x4
- 8 Cyl. Diesel

\$23,998

2010 CHEVROLET SILVERADO 1500LT



- Blue w/Ebony Premium Cloth
- Automatic
- 5.3L Engine • Crew 4x4
- 8 Cylinder • 4-Doors • Flexible Fuel

\$25,276

2001 CHEVROLET SILVERADO 1500 LS



- Blue w/Black Cloth
- Automatic • 4.8L Engine
- EXT 4x4 • 8 cyl.
- 4 Doors • Flex Fuel

\$22,831

2011 CHEVROLET SILVERADO 2500HD LTZ



- White • Automatic
- 6.6L Engine • Crew 4x4
- 8 Cyl. Diesel

\$44,500



5-YEAR POWERTRAIN
2007 models. Whichever comes first.
See dealer for limited warranty details.

EVERYBODY FROM EVERYWHERE
TRADES & SAVES AT:
Jim CLARK
JUNCTION CITY
CHEVROLET - CADILLAC - SUZUKI

Call Now: 866-494-4205

CLARKCARS.COM

Short Drive to SAVINGS

Head West from Topeka,
East from Salina to
Junction City exits
295 & 296 on I-70.
Just look for the



Schwieterman Market Outlook

A marketing commentary by Bret Crotts

There was no follow-through strength from the September Quarterly Stocks report, which was very disappointing. Corn, wheat, and soybeans were all lower for the week and the December KW and the November soybeans never even took out last Friday's high. After a poor performance like that the charts don't look too bullish. The wheat is back to trading at the bottom end of the trading range, which should be very good support and barring negative numbers in the supply and demand report, should hold. The problem is that traders are been hearing about the Russians running out of wheat for ages and yet nothing has become of it. Our export sales are mediocre at best and the bulls are back to hoping for higher corn prices to keep wheat in the feed mix. Then there is a bearish reaction to the supply and demand report and the wheat falls out of the trading range, the charts will then look very bearish.

After the stocks report suggested that there was a lot more feed usage than USDA had estimated, the assumption was that the October supply and demand report would be bullish for the wheat.

That would be logical, but I don't think that it is wise to get your hopes up. We see this happen all the time when the stocks report suggests either higher demand or lower production, but it is never reflected in the supply and demand reports when traders expect it to be. I think the report should be bullish, but I urge caution because we could certainly have a disappointing report.

The December corn found support at the nine-day moving average several times through the week and that is what traders will be watching when trading resumes. Failure at that support early in the week will result in a drop back to the \$7.30 area. Thursday's report will then determine the direction of the market to close out the week.

There will be numerous changes to the supply and demand numbers next week. First, old crop stocks have to be cut to 988 million, because that is what the stocks report had. Then there will probably be a change in yield, some say it will be higher, some say lower, and I say that the change won't be very big which ever direction it is. Planted acreage will probably be in-

creased, but harvested acreage could still be cut. I don't think that USDA will let ending stocks fall below 650 million at this time, so we will then have to see demand cuts across the board. The report will be bullish, but what will the reaction be? I think we have scored the harvest low, but it may be hard to the market to move until we see better demand numbers to get speculators excited. Right now it is the basis doing the work and not the futures market. You can get bids of around \$1.00 over July in SW Kansas.

The soybeans may have made their harvest low on

Wednesday. It's about time considering how strong demand is and how the Chinese are just loving this break in prices. Just about everyone is convinced that USDA will increase yield by at least two bu/ac in the report. Some think it will be as much as four bu/ac, which seems like a lot considering the severity of the drought, but 39.3 bu/ac would still be the lowest since 2003, so may it isn't out of line. Regardless of the yield is still looks like we will use just about everything we produce. Currently demand is penciled in at 487 million bushels lower than last year and a four bu/ac increase in yield would only be 298 million. It won't be a surprise to see changes in the planted and harvested acres just like in the corn and we will obviously see demand changes in every category. Exports in particular should be increased if USDA is being honest with us.

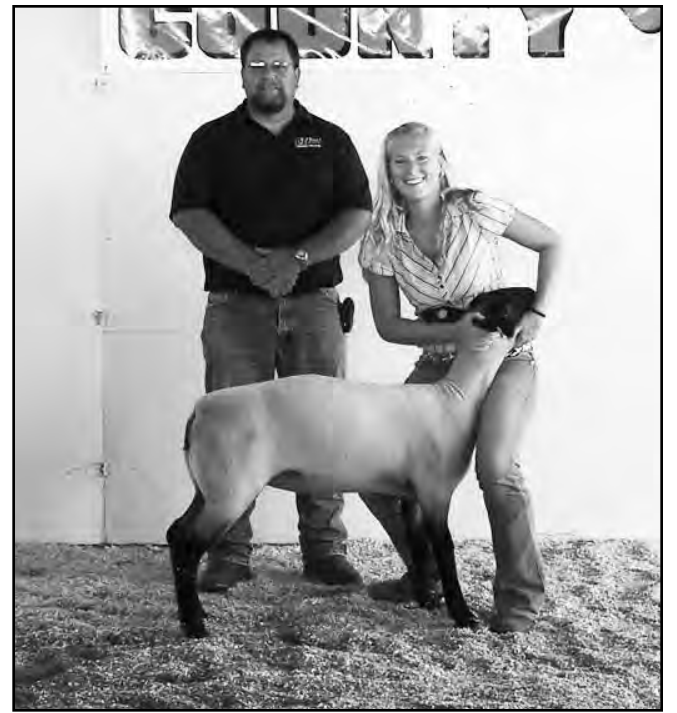

Kylee Cyr, Miltonvale Hustlers 4-H Club, led the champion market lamb at the Cloud County Fair.

AUCTION

THURSDAY, OCTOBER 11 — 2:30 PM

I have moved to Marquis Place in Concordia and will sell the following items at public auction at the farm located 1/2 mile east of Clifton, Kansas on Highway 9 to 666 Parallel Rd.

FURNITURE & APPLIANCES, ANTIQUES & COLLECTIBLES, GLASSWARE, MISC., TRACTOR MOWER & YARD ITEMS

See last week's Grass & Grain for listings or

Google Kretzauctions.com

BETTY RHODES, SELLER

Auction conducted by:

Kretz, Hauserman, Bloom Auction Service

Greg: (785) 630-0701 • Gail: (785) 447-0686 • Chad: (785) 632-0846

AUCTION

MONDAY, OCTOBER 29 — 9:30 AM

100280 NW 60th Ave. — IUKA, KANSAS

From Pratt: 9 mi. North, 6 mi. West, & 1 1/2 mi. North; From Byers: 1 mi. East & 1/2 North

COMBINE, TRACTORS, TRUCKS, PICKUPS, SPRAYER & MORE
2007 Toyota Tacoma, 2005 Chevrolet C2500 PU, 1977 IHC 4370 Truck, 1987 Freightliner Truck, F-700 truck, 1998 JD 9610 combine, 2005 JD 8420 Tractor, 1993 JD 4960 Tractor, 1981 JD 4640 Tractor, 2009 Wylie Sprayer, 2010 JD 1700 8 row planter, JD 714 Mulch tiller, 1994 Buffalo 6300 Cultivator 8 row, 2010 J & M 750 bushel Grain cart, 1994 JD 893 cornhead, 1998 JD 853 A Row-head, JD 235 Disk, Buffalo stalk chopper, Orthman 9 shank ripper, Irrigation engines, 5 Lima Generators, Irrigation tires, parts, Many other pieces of machinery, trailers, diesel tanks, Poly Tanks, Tires, cattle panels, gates, fence material.

Full Sale bill online at www.hammauction.com

BILL & LANDA MOORE SELLERS

Ph. 620-546-4128



John Hamm/Auctioneer/620-672-6996
620-450-7481
107 NE State Road 61, Pratt, KS 67124



GRIFFITTS

Custom Manure Spreading

& Silage Hauling

Call Brad 785-331-7188, 913-426-0179

Call for a FREE Estimate!

Since 1954

GRASSANDGRAIN.COM

About Us

Current Edition

Place an Ad

Auctions

Printing

Contact Us

WELCOME TO G&G — A RURAL NEWSWEEKLY

Grass & Grain, a farmers' newsweekly, has been published in Manhattan, Kansas for nearly 60 years.

The G&G community looks to the Tuesday publication for timely, accurate information.

AUCTION

SUNDAY, OCTOBER 21 — 11:00 AM

8704 Quarry Rd. — MILFORD, KS

Ford Pinto Race Car, with spear engine, Engine Hoist, 2 Tires P275/55R20, P275/60R20 Tire, 2 chop saws, Bolt bins, Napa battery charger, Miscellaneous Tools, 6" Bench Grinder, Air Compressor 220 amp, Air Hoses, Aluminum Extension Ladder, 10' A-Frame Ladder, 5' Brush Hog "John Deere" like new, Ford 8N Tractor, cutting Torch w/bottles and cart, Tradesmen Drill Press, Numerous C-Claps, Porta Cable Stapler, Miscellaneous Power Tools, Cordless Tools, Grinder Snap-on, Milwaukee Sawzall, Vise Grip Claps, Grinder Wheels, Extension Cords, Several Miscellaneous Air Tools, Air Paint Sprayers, Wager Paint Sprayer 2800psa (new), Murray Lawn Mower needs work, Leaf Shredder, Tiller, Lawn Wagon, Soldering Gun Kit, Impact Wrenches, Air Punch Flange, Gas Cans, Gas Weed Eater, Tie Downs, Cable come-a-longs,

Heavy duty Trailer, Miscellaneous fishing Supplies, Fishing Poles, Mino Traps, Fish Finder, Coleman Stove, Old Cast Iron wood Stove, Shop Vacuum 10 gallon, Truck Tool Boxes, **Fishermen Dream of Misc. fishing items**, Sinkers, Bait tanks w/aerators, several 4X10's and 4X8 Aluminum sheets. Household Items and Collectibles: Top John Deere Tractor in Box, Old Cameras, Camera Lenses 300 mm, 135 mm Camera Lens, Collectible Coke Cola bottles in collectible box, Elvis Presley Bobble Heads, Mantle clock, unique 3 dimensional Wood carved Picture, Canon Fax Machine in box, Wine Barrel w/Elk Carving, Large Christmas Reindeer Scene, 4 Drawer Filing Cabinet, Old Sewing Machine, Side Tables, Turkey Cooker, Rod Iron Lawn Furniture, Metal Desk, Stereo System w/record player, Projector, Bunn Coffee-maker.

AUCTIONEERS NOTE: Lots of good equipment. Jim raced cars and owned Jims Bait shop for many years. Lots of tools, body and paint Eq. New Fishing supplies and much more.

TERMS: All sales Final, Cash, Good Check, Announcements made day of sale take precedence over all previous printed material.

SELLERS: KAROLA OSBORNE & THE LATE JAMES OSBORNE



Jeff Ruckert, Realtor/Auctioneer
United Country Ruckert Realty & Auction
532a Pillsbury Dr., Manhattan, KS 66502
785-565-8293, jctt.97@gmail.com
Ruckert Realty & Auction RuckertRealty.com—RuckertAuctions.com

LAND AUCTION

TUESDAY, OCTOBER 30 — 7:00 PM

Sale held at Herington Community Building,
810 S. Broadway (South end of Herington by the Fairgrounds)
160 ACRES DICKINSON COUNTY LAND
CROPLAND, PASTURELAND,
HUNTING/RECREATIONAL LAND WITH CREEK

LAND LEGAL DESCRIPTION: NE/4 35-15-4 Dickinson Co., KS

LAND LOCATION: From Herington, 2 miles North on Highway 77, then 1/2 mile West on Highway 4, then go 1/2 mile North on Vane Road.

LAND DESCRIPTION: Approximately 69 Acres of cultivated cropland having bottomland type soils. 54 Acres of grassland, with the balance of 37 Acres is Lime Creek with trees, old farmstead site, old railroad right-of-way and hay acres.

AUCTIONEER'S NOTE: This could be the most spectacular hunting/recreational tract of land we have ever had the privilege to offer for sale! Let's begin with the 60 Acres of bottomland cropland divided by creek and trees into 5 fields, creating excellent food plots and field edges to hunt. Next, look West up the hill to the rolling grasslands, where the cedars and natural draws provide bedding, shelter and cover for game. Then get lost in the woods where 2 branches of Lime Creek intersect and water flows year round. Or follow the old Rock Island Railroad right-of-way that is overtaken with woods and outcropping native stone. The old farmstead site with water well completes the calling for your cabin and desire to "get away" yet your access is only 1/2 mile from blacktop road. While resting among the trees, listening to the winds whisper, you will have the opportunity of observing the many whitetail, turkey, bobcat, coyotes, pheasant & quail. It would be our privilege to give you a tour of this wildlife haven, as each time we go through it, we experience and enjoy this farm more than the time before.

See website: www.leppke.com

TERMS: Earnest money deposit in the sum of \$25,000.00 due day of sale, payable to Wyatt Land Title Services. The balance will be due in full at closing, on or before November 30, 2012. Title insurance cost will be equally divided between buyer and seller. Taxes will be prorated to closing date, based on 2011 tax amount. All financing statements and/or inspections must be made prior to the auction. The property is being sold in an 'as is' condition and is not subject to financing or appraisal. All information is gathered from Dickinson Co. sources and is deemed reliable but not guaranteed. Statements made day of sale take precedence over any advertisements, printed material or previous statements. Leppke, Inc. is agent of the Seller.

GEORGE & ALICE KOHLS FAMILY, SELLERS

LEPPKE REALTY & AUCTION • 620-947-3995
LYLE LEPPKE: 620-382-5204 • ROGER HIEBERT: 620-382-2963

Land-grant universities a great success over 150 years, but face new challenges

By Dan Moser, IANR News
Lest the nation's land-grant universities be tempted to rest on their laurels as they celebrate 150 years of their nation-changing tradition, four former U.S. secretaries of agriculture and the leader of one of the world's leading philanthropic organizations laid out an ambitious to-do list for them for the next few decades.

The opening Heuermann Lecture of 2012-13 capped the University of Nebraska-Lincoln's weeklong celebration of the 150th anniversary of the Morrill Act. The legislation, passed at the height of the Civil War, helped transform the nation by opening up higher education to the masses through a system of land-grant universities.

The four former agriculture secretaries featured in the Lied Center lecture — Clayton Yeutter, Mike Johanns, Dan Glickman and John Block — pronounced the act an unqualified success in its creation of a system of agricultural research, extension and teaching that has helped transform agriculture in the United States into the most technologically advanced,

profitable, efficient and productive system in the world.

The discussion's title, "The Land-Grant Mission of 2012: Transforming Agriculture for the 2050 World," is a nod to the land-grant system's challenges today: Helping to feed a world whose population is expected to increase from seven billion to nine billion by 2050.

Nebraska native Jeff Raikes, CEO of the Bill & Melinda Gates Foundation and co-moderator of the lecture, said some estimates are that agricultural outputs actually will need to increase by 70 to 100 percent to meet that 2050 population's needs because as people in the developing world become wealthier, they will seek out more protein-rich diets.

"If you're going to feed the world... you're going to need science and you're going to need technology and you're going to need the best of land-grant universities," said Johanns, now a U.S. senator from Nebraska. "We've got to do everything better than we do it today," Yeutter said.

Yeutter turned to Ronnie Green, Harlan vice chancellor of UNL's Institute of Agriculture and Natural Resources and the other moderator of the lecture, to call on UNL and other land-grant universities to be "bold" in their research, extension and teaching.

The panelists cited several goals for land-grant universities in the next few decades:

- Increase public-private partnerships, especially given federal budget limits that mean fewer government dollars for research.
- Help farmers continue to adjust to climate change and its impact on production.
- Continue to pursue biofuels options, notable cellulosic ethanol, that do not pit fuel versus food as crop uses.
- Help farmers in the developing world increase their productivity and efficiency.

Johanns stressed that last point. While American farmers are justifiably proud of their role in feeding the world, he said, meeting the needs of 2050 and beyond will require producers in Africa and elsewhere to get more efficient. American scientists, many of them in land-grant universities, can play a key role in training them to do so.

"Nothing will buy more goodwill for the United States of America," Johanns added.

"They want our help. They want to feed themselves," Glickman agreed.

Although farmers now comprise fewer than 2 percent of Americans — compared to 60 percent when the Morrill Act was passed — the ag sector actually is positioned to have greater political, social and economic influence than ever because of concerns about the expanding population's food needs, panelists agreed.

In fact, Glickman said, if the movie "The Graduate" were made today, the one-word career advice to Benjamin Braddock would be "agriculture."

"Over the long term agriculture, can play a key role in training them to do so."

ties, can play a key role in training them to do so.

"Nothing will buy more goodwill for the United States of America," Johanns added.

"They want our help. They want to feed themselves," Glickman agreed.

Although farmers now comprise fewer than 2 percent of Americans — compared to 60 percent when the Morrill Act was passed — the ag sector actually is positioned to have greater political, social and economic influence than ever because of concerns about the expanding population's food needs, panelists agreed.

In fact, Glickman said, if the movie "The Graduate" were made today, the one-word career advice to Benjamin Braddock would be "agriculture."

"Over the long term agriculture,

culture and food is poised to be a very dominant industry in America," Glickman said.

This year's punishing drought has increased the interest of people who normally don't think about agriculture, Block said.

"They don't know about farming, they don't care about farming, but they do care about having enough food," he said.

The four former agriculture secretaries, all but one of whom — Glickman — served Republican presidents, generally agreed on the issues and challenges, but for a good-natured exchange between Block and Glickman over organic agriculture, which the former dismissed as largely insignificant, while Glickman noted that consumers nowadays do want food that's been treated with fewer

chemicals. "That doesn't mean they want to be vegetarian hippies from the 1960s," he joked.

Johanns and Glickman agreed that today's consumers do want more information about the food they eat, and they expect choices in the marketplace they didn't expect in years past.

This lecture will be archived later at heuermannlectures.unl.edu, as well as broadcast later on NET2 World, RFD-TV and RURAL TV.

The Institute of Agriculture and Natural Resources' Heuermann Lectures are made possible through a gift from B. Keith and Norma Heuermann of Phillips, long-time university supporters with a strong commitment to Nebraska's production agriculture, natural resources, rural areas and people.

TAKE CONTROL OF YOUR FUTURE



The Schaben daughters, Amy and Amanda are now stay-at-home moms earning \$3000-\$5000 a month.

Develop a business that allows you to put your faith first, family second, with an opportunity to earn a significant income while helping others.

(866) 563-4081

Leave a message and Amy or Amanda will call you back for an interview.

AUCTION

SATURDAY, OCTOBER 20 — 10:00 AM

At the farm, located 17 miles west of Concordia on Hwy #9, or 12 miles east of Beloit, Kansas, on Hwy 9

Note: Be on time - Machinery will sell early, between 11 & 11:30 A

TRACTORS & COMBINE

1980 JD 4440 dsl. tractor, CHA, Quadtrans., 3 hyd., PTO, weighted rear, 18.4x38, 6,760 hours; 1979 JD 4430 dsl. tractor, CHA, 3 pt. 2 hyd., PTO, Synchro, 3,710 hours on rebuild w/joystick; Koyker K5 AQ loader w/7' bucket & grapple; John Deere 6600 dsl. combine, 20' header, hydrostat, field ready

HAY, TILLAGE, & EQUIPMENT

1993 660 New Holland auto wrap round baler w/monitor; 1989 Case IHC 8370 hydrosewing swather, single sickle; IHC 430 wire tie square baler; Farmhand 8 bale accumulator; Farmhand 8 bale clamp; Kent series IV 24' field cultivator w/spike harrow; Hutchmaster 15' offset disk, 20" blades; Krause 21' tandem wheel disk; JD 7000 6 row pull type planter w/Kinze plates, seed, & herbicide boxes; JD 8350 end wheel drill 16-10"; Crustbuster 33-10" red box hoe drill; 15' V blade; IHC 710 5 bottom semi mtd. plow; Krause 12' chisel; Crustbuster 36" spg. tooth; Rhino 950 3 pt. rear blade, hyd. tilt & angle; 3 pt. bale fork; 3 pt. bale spear; 3 pt. 2 wheel hay turner; 20' 4 wheel hay trailer (truck chassis);

ATV & TRUCKS

1997 Arctic Cat 454 4x4 Bearcat ATV, 2200 miles, front & rear rackss, new carb.; 12 volt 26 gal. tank w/wand & booms (separate); Snow Co 4'x8' trailer 2/ramp; 1962 IHC Loadstar 1600 2 ton truck w/18' wood bed & hoist, 8 cyl. engine, 4 spd x 2 spd.; 1969 Chevrolet C50 single axle truck w/16' metal bed & hoist, rollover tarp, 327 engine, 4 spd 2 spd; 1965 Chevrolet C60 tandem axle truck w/20' metal box & hoist w/hayrack, 454 engine, 4 spd 2 spd; 1987 Silverado 20 pickup, auto, 4x4, air, tilt, cruise, 350 engine, red.

TRAILER, CATTLE EQUIP. & MISC

1995 Titan 20'x6' GN stock trailer, center gate, (solid trailer); 20-10' Winkle panels; 4 HD pipe silage bunks; 2-30', 1-24', 1-20'; P.U. mount wire winder; headgate; 12 v drill fill auger; 500 gal. dsl. barrel w/pump; 1500 gal. poly water tank; 190 gal. P.U. dsl. barrel w/pump; 300 gal. gas barrel on stand.

Misc: Troybilt 12.5 hp 36" cut

riding mower; JD 15 yard trailer w/dump bed; 1 roll of 300-400 ft 4' of HD chain link fence; metal 9'x8' 6" metal cabinet, 12 door; air bubble; jack stands; log chain; 2 air compressors; 2 metal sawhorses; engine hoist; tire chains; asst. barbed wire; elec. fence posts; fence clips; milo guards; JD planter parts; Crustbuster drill parts; asst. lumber; asst. 14"-20" tires; 6 bias ply tractor rears; 2-10 gal. cream cans; metal rolloff desk; chicken feeders; chicken brooder.

The following described machinery will be sold for MARVIN HENNING (field ready, shedded, and well maintained)

1999 JD 9610 Maximizer combine w/bin extensions, chopper & chaff spreader, 2376 separator hours, 30.5x32 tires, field ready & maintained; 2000 JD 930F flexhead w/P.U. reel; E-Z Trail Model 700 grain cart, 750 bushels, centerfold auger, 30.5x32 tires, nice; Bush Hog 7' 3 pt. mower; 20' GN stock trailer; 1973 Chevrolet Nova custom 4 door car, 302 V8, 67,000 miles, slick.

TERMS: CASH OR CHECK W/PROPER ID. Lunch on grounds.

DENNIS & RITA MCCLELLAN, SELLERS

AUCTION CONDUCTED BY LARRY LAGASSE AUCTION & REAL ESTATE CONCORDIA, KANSAS

Web Site: www.llagasseauction-re.com • E-mail: lagasseauction@yahoo.com

AUCTIONEERS:
LANCE LAGASSE Ph: 785-262-1185
JOE ODETTE Ph: 785-243-4416
LARRY LAGASSE Ph: 785-243-3270

ANTIQUE & COLLECTIBLE AUCTION

SATURDAY, OCTOBER 20 — 10:00 AM

Location: Jackson County Fair Building
One Block East Of 75 Hwy On 5th Street, Holton, Ks

The Following Items Are Out Of A Lifetime Accumulation Of The Auswell & Vinita Stauffer Trust Of Holton, Ks. Must Come To Appreciate Everything That Will Be Offered. Over 600 Tagged Items.

For Complete Listing & Pictures, Visit Our Website. Holtonlivestock.Com

FARM

Cream Cans (American Steel Works, KC, Mo), (Sabetha KS); Scale Weight; Pipe Jack; Pipe Dog; Cast Iron Tool Box; Shucking Hooks And Pegs; Handheld Planter; Brass Sprayer Pump; Calf Muzzle; Shock Bundler; Cast Iron Tool Box, Cast Iron Bucket; Grubbing Hoe; Tire Clencher; Goat Shaves; Copper Kettle; Brass Bucket; Bull Blind; Cream separator; One Row Walking Corn Planter W/Fertilizer; Wooden Cow Neck Yoke; Double Shovel; Sand Pump; Corn Shock Tightener; Acid Cleaner For Milker; Hay Buck Tongue (Dain/John Deere); Hog Butchers Hanger; Wooden Rake; Box Of Telephone Insulators; Broad Axe; Maple Syrup Drill Bit; Horn Seed Sower; Brass Oil Can; Horse Weather Vane; Cyclone Seeder (Bow Type).

ADVERTISING

1920 - 30 Fair Ribbons; Kennedy Oil Ashtray Emmett, Ks; Brown Hedge Nail Apron, Holton Ks; Cownie Tanning Co, Circleville, Ks Notebook; JC Penney Holton Ks Notebook; Farmers State Bank Checkbook Cover, Notebooks Circleville Ks; Chas Little Druggist Circleville Ks Almanac; First National Bank Horton Ks /Kansas State Bank Holton Ks Ledgers; White Loaf Flower Cap; Rezac Oil St Marys Ks Thermometer (Dog), (Mary & Jesus); Shinola Shoe Horn; Hammes Beer Bottle Opener; Prudential Ins Letter Opener; Coca Cola Bottle Opener; Parsons Laboratory Wamego, Ks Metal Plaque; Beatrice Creamery Topeka Ks Flyer; Prudential Life Ins Advertising Wooden Business Card; Jackson County Stockshow Banners; Sweet & Brown Clothing Holton Ks Hanger; Hall & Rickel Grain & Feed Hoyt Ks Sifter; Leeper Hardware Holton Ks Ticket Book; Franks Pharmacy Valley Falls Ashtray; Sterling Clothing Holton Ks Glass Advertising Picture W/Chain; Ralston Meat Market Soldier Ks Wall File; Cagle Dry Cleaning Valley Falls Ks Picture; Box Of Miscellaneous Paperweights/Ashtray/ Key Chain; Baertch Shoe Store Holton Ks Calendar 1948; Jackson County commemorative Plate 1983; Nebraska State Bank Coin Bank; Johnson Humphrey Political Pin; Landon Curtis Political Flyer.

LAMPS & BOTTLES

Bean Pot; Gallon Jug; Brown Jug; One Gallon Crock; Small Crock; Short Crock; Miners Lamp; 2 Small Blue Lamp Shades; Hanging Electric Lamp; Tin lantern; Whiskey Bottles (Square And Round); Glass Lamp With Floral Design; Small Glass Lamp (Porcelain Base);

GLASS

Glass Lamp W/Tin Handle; Brass Lamp; Candle Stick Holders; 1970's Orange Lamp; 2 Handle Jug; Blue Watering Porcelain Can; 8 Pk Of Pepsi Bottles In Carton (Empty); School House Light Globes (Set Of 3 Large).

DISHES

Norman Rockwell Plate; Cut Glass Pitcher And Vase; Aunt Jemima Syrup Bottles (3 Sizes); Common Sense liniment Bottle; Milk Bottle; Candy Bros Manufacturing Bottle; Kentucky Taver Liquor Bottle; Glass Fire extinguisher; Jos Triner Brown Beer Bottle (Chicago); Seagrams Crown Liquor Decanter; Depression Glass Items; Scottie Dog Flower Pot; Pewter And Glass Condiment Set; Mccoy Pottery Wishing Well; 1900's Chalk Ware Figurine; Small Hull Water Pitcher (Expensive?); Amber Color Large Water Pitcher; Small Bear Glass Planter; Small Kitten And Boot Planter; 1960 Glass Calendar Plate; Set Of 6 Spice Copper Containers; Set Of 4 Copper Mugs.

BLACKSMITH

Champion Forge Blower; Brass Blow Torch (Large); Sickle Sharpener; Soddering Heater; Horse Shoe Caulks; Clamp On Small Vise; Aluminum Anvil; Bench Top Grinder; Metal Shears; Drill Press For Wagon Fellows; Horse Shoe Stand; Handmade Hoe; Set Of 3 Blacksmith Tongs; Large Blacksmith Single Tong; Wheel Puller; Bench Mounted Drill Press (Lothar Grinder Co); Small Cast Iron Pot.

CARPENTER TOOLS

Wooden Jig Saw; Wooden Mallet; German Handmade Saw; Wooden Toolbox; Carpenters Work Bench; Nail Keg; Spiral Drill; Group Of Draw Knives; Large Wedges; Shingle Fro; Brass Bound Wooden Brace; Large Wooden Plane; Wooden Wood Clamp; Curved Wood Shaver; Cast Iron Wood Plane; Set Of 3 Gauging Tools; Box Of Levels And Squares; Set Of Wood Drill Bits; Set Of 10 Wood Planes; Hubbard Press.

HORSE

Single Tree; Steel Wagon Seat; Pair Of Small Horse Collars; Leather Flynets; Wards Flynets (New); Tether Weight; Rope Maker; Hand Made Lap Robe; Spoke Shaver; Wagon Wheel Repair Tool; Buggy Foot Warmer; Leather Clamp; Wooden Leather Working Vise; Farm Bit; Dr Edwards Dousing Bit; Box Of Leather Tools; Set Of 3 Horseshoes (Odd Shapes); Pair Of Wooden Hames; Heavy Pack Saddle (Special); One Horse Work Harness; Set Of 4 New Harness Tugs; Campfire Kettle (Broken Leg); Horse Shoe For

Crippled Horse; Buggy Horse Tiedown; Saddle Bags.

HUNTING & FISHING

Shot Gun Shell Holder W/Some Shells; Columbian BB Gun; Primer Rammers (Set Of 4); motorcycle Rifle Scabbard; Magazines; Bulldog Collar W/Brass Spikes; Metal & Wooden Hide Stretchers; Traps; Shotgun Wad Cutter; Gopher, Sparrow & Mole Traps; Stevens Crackshot .32 Caliber Rifle; Miscellaneous Rifle Parts And Pieces.

TOBACCO & LIQUOR

Brass spittoon; Flask; Union Leader Tobacco Tin; George Washington Tobacco Tin; Agate Ashtray; Set Of 5 Glass Ashtrays; United States Tobacco Paper Weight; Golfers Whiskey Flask; Prince Albert Cans & Misc Rolling Papers.

RAILROAD

Railroad Marking Torch (Sante Fe Route); Rock Island Line Candle Holder.

CHILD

Ice Skates; Brass Hand Held School Bell; Tinker Toys; School Slate; Indian Costume W/Headress; Wooden Pencil Box (Roebke); Doll Carriage; Jointed Doll; Boys Tool Chest; Big Chief Tablets; School Slates; Small Red Table.

STORE

Coffee Grinder; Casket Hardware; Lots Of Salesman Samples; Balance & Dial Scale; Peloyez Manufacturing Post Hole Scales 1915; Mortal And Pestle; Steel & Wooden Molasses Pump; Coffee Box (Holton Ks); Cheese Box; Skill-yard Scales; Stove Mover; True Temper Tool Hanger; Barrel Bung Hole Cutter; Leeper Hardware Display Rack; Wild Willies Money Bag; Porcelain Storage Battery; Tea Hp Coffee Co (St Louis Mo) Tin Dispenser W/Mirror; Cotton Display Piece.

MILITARY

World War I Bayonet; Civil War Bayonet; Army Rifle Clip Holder; Mess Kit; Canteen W/Cup And Cover; Army Footlocker; Set Of Iron Handcuffs; Army Gear; Civil War Picket Pin.

FURNITURE

Bookkeepers Chair Farmers State Bank Circleville; File Cabinet; Wooden Wall Cabinet; Miniature Trunk; Large Wooden Wardrobe; 1920's Wooden Hide-A-Bed; Wooden Bookkeeper Stool; 3 Drawer Dresser W/Mirror; Wooden Bed (Headboard & Footboard); Wooden Headboard And Chest Of Drawers; Small Ice Box (Indian Brand); Iron Bed W/Brass Knobs; 3/4 Brass Bed; Set Of 4 Chairs (Lodd); Wooden Sewing Cabinet; Spool Cabinet; Dining Table; (2) Gun Cabinets, Newer.

Inspection: Friday, October 19, 2012 Noon -4:00 P.M. Lunch Stand Provided By Circleville United Methodist Church

AUSWELL & VINITA STAUFFER TRUST, SELLERS

HARRIS AUCTION SERVICE • HOLTON, KS
 Dan Harris 785-364-7137 • Larry Harris 785-249-4236
 Holton Livestock Exchange, Inc. 785-364-4114
 Clerks & Cashiers: Cindy Grollmes, Kristi Dohl, JJ Cashier

Always aiming higher — Kansas feedyard stands out as a leader year after year

By Steve Suther and Lyndee Stabel
Maintaining a high profile based on deeds, Jerry Bohn and the staff at Pratt Feeders keep finding ways to increase beef quality, while making money for customers and better steaks for consumers.

Nothing succeeds like success. Gary Fike, beef cattle specialist at Certified Angus Beef LLC (CAB), explains how numbers support this 38,000-head CAB licensee winning the 2012 Feedlot Partner of the Year Award for those with more than 15,000-head capacity. "From last June through May, Pratt Feeders enrolled more cattle with complete data than any other partner in the Feedlot Licensing Program, at 23,015 head. That shows a huge commitment," he notes, "a 36% jump from their historical average volume, which was already at a high level." Pratt also won the Partner award in 2004 and 2010, and a Quality Focus Award last year.

"It's not easy to increase quality at the same time as quantity, but that's what they did, moving up 4 percentage points to nearly 36% CAB or Prime," Fike says. "More than two million pounds of branded boxed-



Jerry Bohn, Pratt Feeders, makes it his goal to consistently produce higher quality beef, which he believes starts with higher quality cattle.

beef products originated at this one yard."

Bohn attributes some of that trend to more intensive management.

"We are identifying the outlier, heavier cattle to market earlier," he says. "That allows us to feed the rest to a more optimum endpoint."

Higher quality and higher percentage Angus genetics coming in have

more than kept up.

"I don't think we have seen a marked advantage in feedyard performance from crossbreds versus our better quality Angus cattle anyway," Bohn says. "And when the Choice-Select spread is as wide as it has been recently, that gives the Angus a leg up, too."

Two years of hot summers and drought brought concerns about the effects on cattle and grading, but Pratt Feeders took action to maintain animal comfort. Setting up shades in several pens, Bohn gathered data on cost effectiveness and benefits.

"It looks like those cattle held their consumption better than in the rest of the feedyard," he reports. "We also put out some extra water tanks in other pens to try to mitigate the heat as best we could."

Bohn was a proponent of higher quality beef at seminars across North America. "The industry's goal is to produce consistently higher quality beef for consumers, and to do that, I think the message has to get out that we need to ramp up the quality in our cattle population," he says. "We're seeing that happen very slowly, but we still have a lot of genetic variation and too many poor cattle."

"I think it's important for all of us to speak out and encourage and help get better returns to the people who are producing the kind of beef we're looking for," Bohn says, adding a window

of opportunity may present itself for improving more herds. "We need to get this drought headed in a different direction, and then we can begin to grow the cowherd again. I hope people will see the advantage in building back with higher quality heifers."

Every month or two in the past year, Bohn was either speaking out in some beef industry venue or hosting chefs and other end-product folks at the Pratt feedlot.

"We have to be transparent and tell consumers exactly what we do," he says. "Hosting these groups is our attempt to do what we can to educate the chefs, restaur-

ant operators, retailers, school kids—all of those groups need to learn more about our industry. And we really enjoy doing it. We've gotten to meet some really cool people."

As fall approached, Bohn was hosting an international delegation of CAB partners, and overseeing a Gene-Max™ sorting demonstration on feedlot and carcass results. That was to fit into the feedlot's presentation for the National Angus Tour in October.

"We try to manage cattle individually, and DNA testing certainly goes quite a way down that road," Bohn says. "It's probably the wave of the future."

AUCTION

WEDNESDAY, OCTOBER 17 — 10:00 AM
1051 Blake — EDWARDSVILLE, KS
Siemens Industry Inc. is closing this location, all remaining Office Furniture, Shop & other assets will sell to the highest bidder. Check out the Dust Hog Systems, these don't sell very often. Be sure to attend. (8) Hugh capacity dust collection units F-JL6-15-2H55 model # United Air Specialty 208 volt 3ph 15hp Dust hogs, Kaiser AS44 Sigma air compressor, Gardner Denver air compressor not working, Wood bldg 12'X 9'X8' w/slope roof, Metal bldg 9'X 9' X 6' chain link security fence 10'X12'X10' w/gate, Paint booths, Many more shop items. Nice office furniture.
View website for more info with photos.
LINDSAY AUCTION SERVICE, INC.
913.441.1557 • www.lindsayauctions.com

LAND AUCTION

FRIDAY, NOVEMBER 2 — 10:00 AM
American Legion, 708 N. Locust — FRANKFORT KS
LEGAL DESCRIPTION: East 1/2 South East 1/4 23-5-10 Marshall County KS. 80 acres M/L
LOCATION FROM LILLIS: 2 miles East on Bobcat Lane to 30th Rd then 1 mile South.
Productive soils-terraced - Currently farming 68.5 acres - Quality, good laying, productive farm.
SELLER: ESTATE OF RICHARD F. REICHERTER & DOUGLAS & CAROLYN REICHERTER
Auction By: JOE HORIGAN REALTY & AUCTION CO.
785-292-4591, cell 785-250-5148
www.jhorigan.com

ESTATE AUCTION

THURSDAY, OCTOBER 18 — 2:00 PM
Due to death we will the following items at public auction at the Armory Building located at 12th & Bridge Sts. in Clay Center, Kansas
AUTOMOBILE (sells at 6:30): 2006 Buick LaCrosse 6cyl., automatic, leather & loaded, brand new tires, 39,000 miles, she took perfect care of this car, nearly flawless. **FURNITURE & APPLIANCES (sell at 5:45):** GE refrigerator; 2 year old GE washer; GE dryer; 4 LA-Z-Boy recliners, one is like new; couch & chair; other upholstered pieces; LG flat TV; several bedroom sets, one is deco; other beds; chests of drawers; lg ornate china cabinet; primitive wash stand; several pieces nice primitive furniture; sewing machine; fancy 1/2 circle table; various tables and stands; Duncan Phyfe table; variety of chairs; chrome table; new card table & chairs; nice console stereo; cedar chest; lamps. **ANTIQUES & COLLECTIBLES (sell last):** old Mercury child's wagon, cool; old toys; crocks; nice small camel back & other trunks; **huge offering costume & other jewelry;** button collection; comforter; lots of nice old doilies, fancywork & embroidery; doll collection. **GLASSWARE (approximately 4:00):** nice carnival pitcher & glasses; 3 nice carnival glass bowls; crystal w/gold condiment set; some Fenton; Hull vase; Shawnee deer vase; other pottery; lots of figurines, knick knacks, etc.; cups & saucers; other decorative china & crystal. **MISC.: (after glassware)** pictures; ladders; stools; Hoover steam vac; trellis; usual assortment of kitchen wares; variety of other items found around the home. **NOTE:** Some of the items on this sale are from Ramona's mother, Agnes James.
The following items from the Fred and Mayalwilda Griffiths Estates will be sold following the Marcotte items: 2 rocking chairs, one is oak; 2 bar stools; 2 sofa sleepers, one queen, one dbl.; coffee table; pr. marble topped end tables; lamps; side tables; blonde BR set; 2 console TVs; washer & dryer; lots of glassware; decorative painted pie plates; dinner plates & serving bowls; lots of colored glass, hobnail etc.; **set of Rose Point crystal;** other set of dishes; Corelle ware; carnival glass; sugars & creamers; cream pitchers; other pitchers; many figurines & knick knacks; music boxes; punch bowl; banana split dishes; float glasses; steins; silver serving trays; wall sconces; 5 nice antique wall phones; misc. pictures; linens; tableclothes; lots of kitchenware; variety of tools, primitives, antiques & misc. items from the farm.
The following glass is from the August 25th Marcotte auction in Morganville which was partially rained out (sells first): lg. collection of Marcrest stoneware; Norman Rockwell cups & plates; lots of ruby red and Avon Cambridge; Avon blue carnival pitcher & goblets & candle holders; set of 6 lead crystal glasses & decanter; blue & green pcs.; pink depression; lots of nice crystal, glass handled basket; Fostoria Colony etc.; nice sm. crock bowls; variety of other glassware & misc. jewelry.
Google Kretzauctions.com
TERMS: Cash or good check day of sale. Not responsible for accidents. Lunch on grounds.
CLERK: United Bank, P.O.Box 514, Clay Center, Kansas 67432
RAMONA JAMES ESTATE, SELLER
Auction conducted by:
Kretz, Hauserman, Bloom Auction Service
Greg: (785) 630-0701 • Gail: (785) 447-0686 • Chad: (785) 632-0846

We specialize in Trucks and Sport U's!

MILLER MOTORS

785-584-5850

OPEN Monday thru Saturday: 9 AM-6 PM

"NOW AVAILABLE!" New Flatbeds & Trailers

Visit our website: www.millermotors.biz

<p>DODGE RAM SET 2006 \$9,995 5.7 Hemi, AT, Loaded!</p>	<p>CHEVY SILVERADO 2500HD 2004 \$12,995 Reg. Cab, 4x4, LS, 8.1 Vortec, Allison AT, HARD TO FIND!</p>	<p>CHEVY SILVERADO 2500 2004 \$19,995 Crew Cab 4x4, LS Duramax Diesel, Allison AT</p>
<p>CHEVY SILVERADO 2500HD 2007 \$13,995 Reg. Cab, 4x4, LT, 6.0 Vortec AT, GOOD MILES! 5 IN STOCK!</p>	<p>GMC SIERRA 2500HD 2002 \$3,995 Reg. Cab, Flatbed, 6.0, AT</p>	<p>GMC SIERRA 2500HD 2007 \$14,988 Reg. Cab, 4x4, SLT, 6.0 Vortec</p>
<p>CHEVY SILVERADO 2500HD 2003 \$16,995 Quad Cab, 4x4, LS, Duramax Diesel, Allison AT, Loaded!</p>	<p>CHEVY SILVERADO 2500HD 2009 \$17,988 Reg. Cab, 4x4, 6.0 Vortec, AT, Loaded!</p>	<p>FORD F250 REG. CAB 2008 \$16,995 4x4 XLT, 5.4 Triton V-8, AT, Loaded, GOOD MILES!</p>
<p>CHEVY SILVERADO 2500HD 2008 \$16,988 Reg. Cab, 4x4, LT, 6.0 Vortec AT, LOADED!</p>	<p>FORD F250 REG. CAB 2005 \$12,988 4x4, Triton V-8, Low Miles!</p>	<p>CHEVY SILVERADO 2500HD 2009 \$16,988 Reg. Cab, 4x4, LT, 6.0 Vortec AT LOADED! #0809</p>
<p>CHEVY SILVERADO 2500HD 2004 \$10,988 Reg. Cab, 4x4, LS, 6.0 Vortec AT, LOADED!</p>	<p>CHEVY SILVERADO 2500HD 2007 WON'T LAST! Reg. Cab, 4x4, 6.0 Vortec, AT, Loaded!</p>	<p>CHEVY SILVERADO 2500HD 2004 \$12,995 Reg. Cab, 4x4, LS, Duramax Diesel, LIKE NEW!</p>

NO REASONABLE OFFERS REFUSED!!!!

"MANY DIESELS IN STOCK"

MILLER MOTORS - 225 W. Hwy. 24, Rossville, Kansas

For Sales Call: 785-584-5850

Pratt Feeders and CAB are on the same path as far as Bohn can see.

"As I said in Canada last winter, 'If you are going to tie your star to somebody, it might as well be the most

successful branded beef company in the country.' We're proud to be a part of it," he says, "and we are going to continue to work at generating more cattle for the program."



Pratt Feeders assistant manager Dave Latta and his wife DeGaye attended the CAB Annual Conference, at Greenbrier Resort, White Sulphur Springs, W.Va., Sept. 19-21, where Dave accepted the award on behalf of Pratt Feeders.



Earning champion market goat at the Cloud County Fair was the entry shown by Taley Murdock, Hill & Dale 4-H Club.

Lesley Schmidt winner of AgChat Agvovacy scholarship

Lesley Schmidt of Park City was the winner of a scholarship sponsored by Alltech to attend the recent AgChat Agvovacy 2.0 Conference in Kansas City, Mo. Schmidt and three other finalists submitted posts for Alltech's blog explaining why they wanted to attend AgChat's Agvovacy 2.0 Farmer Social Media Training, and then used their social media skills to earn the most votes in order to win the scholarship.

Schmidt is part of a growing movement to tell the story of agriculture. She is part of a fifth-generation farm that raises crops and cattle, and has recently become involved with Kansas Agri-Women, an organization that works to tell the truth about agriculture.

By attending Agvovacy 2.0, Schmidt was able to improve her understanding of Twitter as well as analytics and strategies for communicating effectively with target audiences through social media. And, as Schmidt explained, continuing to communicate effectively about agriculture is important.



GSI
GRAIN BINS
ALL SIZES AVAILABLE
Hopper Bins Available
FINANCING AVAILABLE
Harder AG PRODUCTS
West Highway 50
PEABODY, KANSAS 66866
Phone 620-983-2158
www.grainbinsusa.com

"Without farmers there would be no food. We, as farmers need to continue to reach out and spread the word in regards to what we do, when we do it, where we do it, how we do it, and basically, why we do it. Not only is advocating important for farmers to do, but for anyone who supports the agriculture industry," she said. "Sharing our story, whether it be through words, pictures or videos, will not only showcase why we are proud of what we do, but also our ongoing improvements and the dedication, passion and concerns that go into the food that is put on the dinner table."

The AgChat Foundation educates farmers and

ranchers about skills and strategies for engaging on social media outlets such as Twitter, Facebook, YouTube, and blogs. It gives them the foundation to build a stronger voice and educate others about agriculture. As it becomes increasingly evident that it is important to share the story of farming, many have adopted the term "agvovacy" as a way to describe communication and advocacy for agriculture.

The AgChat Foundation developed the Agvovacy 2.0 Conference to provide training for active advocates to help them continue to become even more effective in their communication. The conference, which is in its third year,

was held August 23-24 in Kansas City, Missouri. This is the second year that Alltech has sponsored a scholarship for Agvovacy 2.0.

"Agvovacy 2.0 has helped me to discover who I am, who my target audience is, and what to share on social media," Schmidt said. "Social media isn't about making the sale, but rather communicating with our consumers and resources."

Sponsoring this scholarship for Agvovacy 2.0 is just one part of Alltech's ongoing focus on the importance of telling the story of agriculture and the company's strong commitment to education at all levels.

RANCH AUCTION

Flying Diamond Ranch

4,200± Acres as 8 Tracts • Kingman County, Kansas

Wednesday, November 14 at 10:00 AM
at the Farm Bureau Building
Sedgwick County Fairgrounds, Cheney, Kansas

- Great location in the Heart of Cattle and Wheat Country
- Will be offered in eight tracts and the entirety for bidding
- Beautiful river frontage with easy access
- Lots of native wildlife for viewing or hunting
- Complete set of ranch improvements and homes
- Sale closing date is December 14, 2012

South Fork
Ninnescah River



For Property Details, Contact:



Chris Ostmeyer, Farm Manager/Agent
Kechi, Kansas
(316) 788-4240 or (785) 672-8672
COstmeyer@FarmersNational.com

www.FarmersNational.com

Real Estate Sales • Auctions • Farm and Ranch Management • Appraisal • Insurance
Consultation • Oil and Gas Management • Lake Management • National Hunting Leases

TRACT 1
459 ACRES
MORRIS CO.

NATIVE GRASS AUCTION

TRACT 2
636 ACRES
MARION CO.

THURSDAY, NOVEMBER 1 — 7:00 PM

Auction Location: Community Center, 515 Douglas Ave. — DURHAM, KANSAS

TRACT 1

SELLER: DUDLEY DONAHUE

ABBREVIATED LEGAL: 459.10 Taxable acres in S/2 & NW/4less Delavan Cemetery & RR RIW all in Section 20, Twp. 16, S. Rge. 6, East of the 6th PM Morris County, Kansas.

TAXES: \$902.86. Sellers Mineral rights transfer to buyer, no mineral leases or production on the property.

PROPERTY LOCATION: Approximately 15 miles west of Council Grove, Ks on Hwy 56 or Approximately 8 miles east of the Junction of Hwy 56 & 77 at Herington, Ks. Pasture is on south side of Hwy 56.

PROPERTY DESCRIPTION: Slightly rolling bluestem hills of native bluestem, Indian and other mixed grasses. In a drought year, this grass really looks good! Pasture is watered by 2 ponds and a wet weather draw that runs through the property from north to south. Fences on the north and west are good 5 wire & steel posts, on the south and east they are average to good. Pipe catch pens are on the southwest corner. The entrance gates are metal. There is a small hay meadow along Hwy 56. This is a very nice clean native grass pasture! Good access with Rd 2500 on the west, Rd V on the south, & Rd 2400 on the East, & Hwy 56 on the north. Electricity is along the pasture, allowing for improvements if desired. The current pasture lease is with cows and ends November 1, 2012.

TRACT2

SELLER: DONAHUE CORPORATION
636.7 Acres as shown on Marion Co Tax Statement, 630.3 Acres shown on Appraisers Agland Summary.

LEGAL DESCRIPTION: Sec 3, Township 17 South, Range 1 East of the 6th PM, Marion County, Kansas.

TAXES: \$1,232.42. Sellers Mineral rights transfer to buyer, no mineral leases or production on the property.

PROPERTY LOCATION: From Durham, Kansas, take Hwy 15 approx. 4.5 miles north to Rd 330. 4 miles west on Rd 330 to Diamond Rd., 3 miles north on Diamond to SE corner of the section.

PROPERTY DESCRIPTION: Native grass pasture of bluestem and mixed grasses on the west edge of the Flint Hills. Rolling high hills offer views in all directions. The pasture is watered by 4 ponds and a wet weather draw which runs through the section from the south to the north. Fences are a combination of steel posts & 5 wire or 4 wire/hedge. There is a nice set of pipe pens with alley and headgate. Access is good with county roads on 3 sides. The Donahues currently have cows in the section. The grass is mostly free of trees and brush. There are some cedars in the pasture, most of which can be killed with good pasture burning. The high country allows one to see the complete section from several vantage points making for easier care of livestock.

AUCTIONEER'S NOTE: Two pastures - Two opportunities - Morris Co and Marion Co. - are being sold on Nov 1, 2012. Take a good look at which location, if not both, work for you! Record beef prices and low interest rates have come together to create a wonderful possibility for you, the buyer! Opportunity for grazing lands of this size are not always available, come take a look at these pastures! We will look forward to seeing you at the auction!

INSPECTION: Anytime by appointment with Griffin Real Estate & Auction Service LC

TERMS: Earnest money payable evening of the auction upon signing of the contracts is as follows: Tract 1-50,000.00 and on Tract 2-70,000.00 Payable to Griffin Real Estate Trust. Balance on or before December 6, 2012 at which time appropriate Kansas Warranty Deeds will be given. Title insurance fee will be shared equally for the owners policy. Seller will receive 2012 income and pay 2012 taxes. Possession of grass will be at time of closing. All financing arrangements must be made prior to the auction. All information gathered from Morris and Marion Counties and is deemed accurate but is not guaranteed. Buyer must rely on their own judgments and inspections of the properties. All statements made evening of auction take precedence over advertisements.

RICK GRIFFIN
Broker/Auctioneer
Cell: 620-343-0473
CHUCK MAGGARD
Auctioneer
Cell: 620-794-8824

Griffin Real Estate & Auction Service LC
Email: griffinrealestate@sbcglobal.net
www.GriffinRealEstateAuction.com

Office:
305 Broadway
Cottonwood Falls, KS 66845
Phone: 620-273-6421
Fax: 620-273-6425
Toll Free: 1-866-273-6421

In Office:
Nancy Griffin, Heidi Maggard

HERINGTON LIVESTOCK COMMISSION CO.



CATTLE SALE EVERY WEDNESDAY: 11:30 AM
SELL HOGS 1ST & 3RD
WEDNESDAY OF EVERY MONTH
RESULTS FOR OCTOBER 3, 2012:



Steer & heifer calves sold steady on an active market. Feeder steers & heifers sold steady to higher on the lighter weight feeders. Cows & bulls sold \$1-\$2 higher.

COWS			
Lincolnville, blk	1235@102.50	Lincolnville, blk	1305@71.75
Lincolnville, blk	1070@100.00	Lincolnville, redwf	1260@71.75
Lincolnville, blk	1015@85.00	Lincolnville, redwf	1400@71.75
Lincolnville, blk	1470@80.00	Wilsey, wf	1160@71.75
Hope, blk	1235@80.00	Lincolnville, redwf	1425@71.00
Ramona, blkwf	1305@77.50	Lincolnville, 2 blkwf	1185@70.75
Herington, red	1290@77.00	Lincolnville, redwf	1075@70.75
Lincolnville, wf	1485@75.50	Lincolnville, wf	1100@68.25
Wilsey, wf	1425@75.00	BULLS	
Lincolnville, redwf	1380@74.00	Marion, blk	2000@97.25
Lincolnville, redmf	1410@73.75	Lincolnville, redwf	1715@95.25
Lincolnville, wf	1510@73.25	Hope, redwf	2035@93.50
Lincolnville, blk	1505@73.25	White City, red	1970@91.25
Council Grove, blk	1335@73.25	Marion, blk	1210@91.25
Council Grove, blk	1270@73.25	White City, red	2030@90.25
White City, red	1650@73.25	STEERS	
Lincolnville, red	1365@73.00	Abilene, 8 blk	550@165.50
Lincolnville, wf	1385@73.00	Council Grove, 15 mix	594@160.25
Lincolnville, 2 redwf	2380@73.00	Lincolnville, 6 mix	571@154.50
Lincolnville, redwf	1350@72.75	Florence, 68 mix	743@146.85
Lincolnville, wf	1320@72.50	Abilene, 3 blk	670@146.00
White City, wf	1205@72.00	Herington, 12 mix	757@140.25
		Florence, 6 mix	669@140.25
		HEIFERS	
		Hillsboro, 5 blk	483@142.75
		Council Grove, 4 mix	543@140.00
		Beattie, 8 mix	688@139.00
		Lincolnville, 6 red	560@138.50
		Herington, 8 mix	808@138.25
		Hope, 6 blk	788@134.25
		Herington, 3 blk	693@133.25
		Woodbine, 51 mix	796@132.85
		Herington, 7 mix	777@131.00
		Kipp, 2 mix	745@130.50
		Herington, 5 mix	712@128.00
		Hope, 9 blk	861@127.50
		Herington, 17 blk	880@125.00

CONSIGNMENTS FOR OCTOBER 10TH:

- 18 mix str & hfrs, 450-600 lbs.
- 15 mix strs, 450-600 lbs., weaned, all shots
- 12 mix heifers, 675-700 lbs.
- 14 mix steers, 700-750 lbs.
- 22 mix steers, 600-750 lbs.
- 52 mix steers, 900 lbs.
- 56 mix steers, 875-900 lbs.
- 58 mix steers, 900-925 lbs.

More cattle by sale time!

Many more consignments by sale time. Call in your consignments now for maximum advertising. For more information on any of these cattle, call Herington Livestock or Bill Mathias, 785-258-0102. SEE YOU AT THE SALE!

KFRM AM 550, Every Wed., 8:00 a.m.

Barn Phone 785-258-2205 *Fax No. 785-258-3766

IF YOU HAVE LIVESTOCK FOR SALE OR APPRAISAL, CALL COLLECT.

Bill Mathias, Manager • 785-258-0102

Gary Suderman - 913-837-6785

Bob Kickhafer • Cell 785-258-4188 Dave Bures - 402-766-3743

0%^{APR}
FOR 72
MONTHS!

Fall Factory Incentives for
2012 Buick Enclave
Good On All In-Stock Models



Buick Incentive Special
0% Financing for qualified buyers or
\$2000.00 Customer Cash Rebate
on All New 2012 Enclaves delivered
by October 31st, 2012!



BENNETT
BUICK.GMC

THIS WEEKS FEATURED PRE-OWNED VEHICLE SPECIALS
3690 2006 Mercedes S500 Sedan RWD 80k, was \$26,995 now \$24,995
8637 2011 Buick LaCrosse CXS FWD 5K, was \$33,995 now \$32,995
SPCL 2003 GMC Sierra 3500 Flat Bed Work Truck 22k, was \$20,995 now \$17,995
8680 2011 Ford Ranger XLT SuperCab 2WD 37K, was \$21,995 now \$19,995
8692 2006 1950 Ford 2 Door Coupe, was \$17,995 now \$15,995
All new 2013 Cars & Trucks Now Arriving!!! - Shop Online 24/7
651 S. Ohio - Salina, Kansas 1-800-569-5653 bennettbuickgmc.com

0%^{APR}
FOR 72
MONTHS!

Fall Factory Incentives for
2012 GMC Acadia
Good On All In-Stock Models



GMC Incentive Special!
0% Financing for qualified buyers or
\$2000.00 Customer Cash Rebate
on All New 2012 Acadias delivered
by October 31st, 2012!

Farmers & Ranchers

AUCTIONS EVERY MONDAY & THURSDAY

Selling Hogs & Cattle every Monday

Come out and watch the horses in the Futurity on the 12th as they will be doing an obstacle course this year. Then stick around and watch the preview to pick out your next horse.



FALL CLASSIC CATALOG HORSE SALE
Saturday, October 13, 2012

4th annual F&R Futurity October 12th starting at 1 p.m
Rope horse preview Friday October 12th at 6 p.m
Fall Classic Catalog Horse Sale Saturday October 13th at 10 am
15th Annual Colt and Yearling Sale Sunday October 14th 10 am

Due to the passing of long time AQHA breeder Larry Crum we are offering Larry's entire herd to public auction. These horses are the progeny of the great horse High Brow Husker. An outstanding performance horse himself earning 286.5 points in calf roping, heeling, and working cow horse while being ridden by the likes of PRCA cowboys Trevor Brazile, Troy Pruitt, and Darne Johnson. This is a great opportunity to purchase horses from a proven breeding program offered to you as a complete herd dispersal. Selling will be everything from colts, brood mares, to riding horses. We will also be selling 48 straws of semen of High Brow Husker. These horses will start selling at lot 114 to 153. This is your chance of a lifetime so plan on being here October the 13th.

Calf Sale Dates:

- Tuesday, October 30th
- Tuesday, November 6th

Preconditioned Calf Sales:

- Tuesday, December 4th
- Tuesday, January 8th
- Tuesday, February 5th

Cow Sale Dates:

- Tuesday, October 16th
- Tuesday, November 20th
- Tuesday, December 18th
- Tuesday, January 15th
- Tuesday, February 19th
- Tuesday, March 19th
- Tuesday, April 16th
- Tuesday, May 7th

All Tuesday Auctions start at 12 noon

All Tuesday Auctions start at 12 Noon

Receipts for the week totaled 2,742 cattle and 51 hogs. Butcher Hog top on Monday was \$44.50.

STEERS

300-400	No Test	10 mix	Salina	627@157.00
400-500	\$172.00-\$180.00	8 blk	Barnard	651@156.50
500-600	\$166.00-\$175.00	14 blk	Ellsworth	684@156.00
600-700	\$154.00-\$162.00	6 blk	New Cambria	620@156.00
700-800	\$150.00-\$158.00	5 mix	Oakhill	623@155.00
800-900	\$135.00-\$144.25	9 mix	Brookville	668@153.00
900-1000	\$127.00-\$136.75	4 blk	Miltonvale	731@153.00

HEIFERS

300-400	\$153.00-\$161.00	11 mix	Salina	640@153.00
400-500	\$148.00-\$154.00	15 blk	Salina	690@152.00
500-600	\$138.00-\$145.50	9 mix	Brookville	716@151.75
600-700	\$138.00-\$146.50	7 blk	Ellsworth	766@151.75
700-800	\$132.00-\$141.50	41 blk	Marion	759@149.50
800-900	\$123.00-\$131.00	39 mix	Assaria	720@149.35
900-1000	\$120.00-\$129.00	8 blk	Salina	795@146.75

STEERS

4 blk	Bennington	424@180.00
13 blk	Glasco	515@175.00
10 mix	Bennington	535@173.50
6 blk	Tescott	512@169.00
9 mix	Salina	546@167.75
5 blk	Holyrood	552@164.50
3 blk	Durham	543@164.00
6 blk	Abilene	491@163.00
7 mix	Brookville	601@162.00
2 blk	McPherson	563@162.00
5 blk	Ellsworth	620@162.00
6 char	Culver	608@161.50
6 blk	Abilene	597@161.00
20 blk	Glasco	594@160.50
28 mix	Glasco	641@160.00
10 blk	Brookville	571@160.00
6 blk	Ottawa	593@159.00
12 blk	McPherson	756@158.00
4 mix	Galva	583@158.00
6 char	Bennington	608@157.50
5 blk	Brookville	607@157.00

HEIFERS

1 bwf	Brookville	330@161.00
15 mix	Bennington	477@154.00
3 blk	McPherson	478@148.00
2 blk	Miltonvale	480@148.00
17 mix	Glasco	609@146.50
4 blk	Holyrood	515@145.50
8 blk	Glasco	488@145.00

IN STOCK TODAY:

- 6'8"x14 Bumper Pull GR Trailer
- 6'8"x28 GR Gooseneck Stock Trailer
- 6'8"x16 GR Gooseneck Stock Trailer
- 6'8"x16 Gooseneck Stock Trailer Half Top
- 6'8"x16 Gooseneck Stock Trailer Half Top
 - Trip Hopper Feeders
- Heavy Duty Round Bale Feeders



Lot 30



Lot 320



Lot 24



Lot 387



Lot 183

Livestock Commission Co., Inc.
Salina, KANSAS
SALE BARN PHONE: 785-825-0211
MONDAY — HOGS & CATTLE
Hogs sell at 10:30 a.m. Cattle at 12:00 Noon. Selling calves and yearlings first, followed by Packer cows and bulls.
THURSDAY — CATTLE ONLY
Selling starts at 10:00 a.m. Consign your cattle as early as possible so we can get them highly advertised.
— AUCTIONEERS —
KYLE ELWOOD, GARREN WALROD & RUSTY TAYLOR
For a complete list of cattle for all sales check out our website at www.fandrive.com

15 blk	Glasco	558@144.50	1 blk	Salina	1900@104.00
2 blk	Tescott	498@144.00	1 blk	Hope	2145@104.00
5 blk	Galva	556@143.50	1 blk	Minneapolis	2000@103.00
16 blk	Salina	664@143.00	1 blk	Ellsworth	1980@103.00
8 blk	McPherson	577@142.50	1 blk	Brookville	2210@102.00
3 blk	Durham	590@142.00	1 blk	Smolan	2130@101.00
7 blk	Ellsworth	719@141.50		COWS	
11 blk	Ellsworth	637@140.00	5 blk	Minneapolis	1436@77.50
11 blk	Barnard	620@140.00	1 blk	Enterprise	1700@77.50
13 mix	Salina	552@140.00	1 red	Canton	1665@77.50
28 blk	Marion	727@140.00	1 blk	Delphos	1740@77.50
8 blk	Newton	559@139.00	1 blk	Ellinwood	1645@77.00
78 mix	Scandia	637@138.85	1 rwf	Hope	1410@77.00
27 blk	Barnard	730@138.50	1 blk	Lyons	1490@77.00
14 mix	Concordia	665@138.50		CALVES	
36 mix	McPherson	692@138.10	1 red	Beverly	295@640.00
67 mix	Yates Center	709@137.75	1 blk	Bronaugh, MO	270@635.00
3 blk	Salina	683@136.50	2 blk	Ellinwood	245@600.00
15 blk	Salina	762@136.00	3 mix	Ellinwood	190@460.00
21 blk	Assaria	741@135.85	1 blk	Bronaugh, MO	180@400.00
7 blk	Hope	719@135.75	1 bwf	Ellinwood	175@375.00
6 mix	Salina	717@134.00	1 bwf	Ellinwood	185@360.00
4 blk	Salina	681@134.00	1 blk	Bennington	125@300.00
11 blk	Salina	608@133.50		SOWS	
28 mix	McPherson	788@131.25	1 red	Hutchinson	680@33.00
28 blk	Marion	857@131.00	4 wht	Newton	640@33.00
26 mix	Yates Center	795@129.75		HOGS	
24 blk	Lindsborg	957@129.00	11 mix	Tescott	255@44.50
14 mix	Assaria	817@128.75	2 wht	Lucas	330@44.00
3 blk	Hope	913@127.00	9 wht	Lucas	293@43.00
44 mix	Marion	883@126.25	3 mix	Lucas	305@39.00

SPECIAL COW SALE: OCTOBER 16TH
35 blk fall pair, 3 yrs to Broken Mouth; 75 blk cows, 4 to older, bred Angus calf Feb. 15 for 90 days; 70 blk & red cows, 3-5 yrs; 25 char & blk cows, 6 to Broken; 50 blk pair, 3-5 yrs, w/Angus calves; 30 blk, 3-5 yrs.
Estate Registered Herd
11 bred hfrs
18 2nd calf hfrs
24 cows, 4-10 yrs old
2 blk bulls, 18 months & 3 yrs old

EARLY CONSIGNMENTS FOR THURSDAY, OCT. 11TH:
92 Fancy blk str, 600-850 lbs.; 60 str, 900 lbs.; 90 blk str & hfrs, 700-800 lbs., weaned/ home-raised/ vacc.; 7 str, 700 lbs.; 240 blk str, 800-850 lbs., off grass; 10 blk str & hfrs, 400-600 lbs.; 26 str & hfrs.; 20 blk hfrs, 800-850 lbs., off grass; 170 blk str, 700-850 lbs., off grass; 60 str & hfrs, 650-800 lbs., weaned & homeraised; 70 hfrs, 700-725 lbs., off grass
PLUS MANY MORE BY SALE TIME!

For Information or estimates, contact:
Mike Samples, Sale Mgr., Cell Phone 785-826-7884
Kyle Elwood, Asst. Sale Mgr., Cell Phone 785-493-2901

Jim Crowther
785-254-7385
Roxbury, KS

Don Long
785-531-0606
Ellsworth, KS

Kenny Briscoe
785-658-7386
Lincoln, KS

Kevin Henke
H: 785-732-6434, C: 785-565-3525
Agenda, KS

Cattle Sale Broadcast Live on www.cattleusa.com

1150 KSAL, Salina 6:45 AM —MON.FRI ***** 880 KRVN 8:40 AM – WED.-THURS. *****550AM KFRM - 8:00 am, Wed.-Thurs.

CLASSIFIEDS

CLASSIFIED AD DEADLINE IS NOON SATURDAY

Although complete name, address and phone number need not appear in your ad, we must have this information for our records.

Name: _____ Phone #: _____

Address: _____ City: _____ State: _____ Zip: _____

WRITE YOUR AD HERE

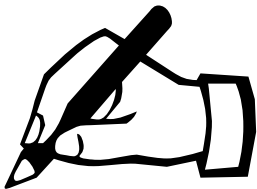

RATES AND DISCOUNTS

FIGURE YOUR COST HERE:

RATE: 55¢ a word.

Number of words: _____ @ 55¢ each

Cost for one week: _____

Multiply one-week cost times number of weeks you want ad to run.

Run ad _____ consecutive weeks.

Category: _____

Cost for _____ weeks: _____

DISCOUNTS: (with cash or credit card orders only)
deduct 10% if ad runs 2 or 3 weeks;
deduct 25% if ad runs 4 weeks.

Less discounts: _____

TOTAL: \$ _____

PAY WITH (PLEASE CIRCLE ONE):

CHECK MASTERCARD VISA DISCOVER

Card No. _____ Exp. Date _____

V-Code _____ (required) last
3 digits (see sample: 567) located
on the back of your credit card on
the signature panel.

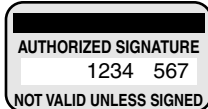

Signature: _____

CLASSIFICATIONS

CATTLE	GOAT
SWINE	SHEEP
HORSES	POULTRY
FERTILIZER	TRAILERS
FEED & SEED	MACHINERY
AUTOMOTIVE	EMPLOYMENT
REAL ESTATE	ANTIQUES
SERVICES	PASTURE
IRRIGATION	WANTED
HARVESTING	PETS
LIVESTOCK OTHER	
LIVESTOCK EQUIPMENT	
BUILDINGS-BUILDING MATERIALS	
BINS - DRYERS - VACS	
MOBILE HOMES	
SPRAY EQUIPMENT	
BUSINESS OPPORTUNITIES	
WELDING	
MISCELLANEOUS	

REMINDERS

- Please notify us of any errors at once. We cannot be responsible beyond the first insertion.
- NO REFUNDS!
- BY PHONE: Ads not accompanied by payment have \$1.00 billing charge added, and discounts are not available.



Four Ways To Place Your Ad

CALL: 877-537-3816 TOLL-FREE OR 785-539-7558

MAIL TO: AG PRESS, Box 1009, Manhattan, Kansas 66505

FAX: 785-539-2679

ONLINE: www.grassandgrain.com



CATTLE

HEREFORD BULLS



Good bulls with balanced EPD's, practical development, good disposition & eye appeal.

Oleen Cattle Co.

Falun, KS

GLENN CHUCK
785-668-2368 785-668-2454

Great Plains HEREFORD SALE

Tuesday, October 30
12:30 PM

Russell Livestock
Russell, Kansas

Selling:

50 Registered Hereford
Females
Spring pairs, fall pairs, bred
heifers
250 Commercial Bred Heifers
black baldies, red baldies,
purebred Herefords

Call

913-645-5136

www.greatplainshereford.com



SUNNYSIDE HEREFORDS FOR SALE

Bred Cows &
Heifers for sale
Bulls For Sale or Lease

Discounts Available
Margaret Sheriff
Alta Vista, KS

785-499-5353

sheriff.margaret@gmail.com

SELECT HEREFORD BULLS

Canadian Bloodlines

DICK GFELLER

785-238-5491

CATTLE

Jensen Bros. Herefords



Breeding Program with Balanced Genetic Results!

12-18 month old Polled
Hereford & Hereford Bulls

Calving ease bulls and volume
discounts. Fully guaranteed,
fertility tested, ultra sound
data, EPD's, performance
records. Free Delivery

Kevin Jensen

Courtland, KS

785-374-4372

785-243-6397, cell

jensenbros.net

jensenks@courtland.net



Angus Bulls

18 months old

Growth - Carcass

Calving Ease

Fertility tested, DNA tested

Ready to go to work!

Blythe Angus

White City, KS

Debbie Lyons-Blythe &

Duane Blythe

785-349-2652

785-466-1338

FOR SALE: Hereford bulls,
bred spring and fall cows. Fall
yearling heifers, spring heifer
calves (show prospects). Maple
Hill, KS. Davis Herefords. 785-
256-4643.

CATTLE

ATTENTION 4-H FFA mem-
bers: I'm offering a select group
of Shorthorned steers and heif-
ers. Excellent quality, papers
available. Also offering a group
of Red Angus/Shorthorn heif-
ers calves. These heifers are
excellent replacement quality.
All calves are high caliber.
Come take a look. Rick Blush.
Topeka, Kansas. Cell: 785- 554-
8990. Home: 785-286-3040.

ANGUS - SIMANGUS

SIMMENTAL

BULLS FOR SALE:

Sired by:

OCC PAXTON

OCC MISSING LINK

& OTHERS

MOST ARE CALVING EASE

YEARLINGS & 2 YR OLDS



TERRY OHLDE

785-747-6554

tohlde62@gmail.com

REGISTERED BLACK Angus
yearling bulls AI, LBW, calm dis-
position, reasonably priced.
Sund Farms, 785-817-4075.

WOLF CREEK



9 ANGUS BULLS

For Sale by Private Treaty
20-24 months

Featured Sires: Plainsman,
Blazer, Bextor, Shear Force,
Magnitude & New Day 454.

Performance Tested; Fertility
Tested; Fully Guaranteed;
Free Delivery in KS & NE.

Volume Discounts

See Price List at:

www.WolfCreekAngus.com

LURAY, KANSAS

785-698-2225

CATTLE



NICE SELECTION OF
ANGUS AND CHAROLAIS
BULLS AVAILABLE BY
PRIVATE TREATY

• Loaded with convenience

• Super Dispositions

• Balanced Multiple trait
selection

• 20 month old bulls

• Representative of the
quality cattlemen have come
to expect from one of the
most progressive
and fastest growing
programs in the country.

Thank you to all of our custom-
ers/ friends for giving us the
opportunity to EARN your
business. With your input, we
will continue to work hard to
provide the best Angus, Red
Angus and Charolais genetics
to fit your program and help
you gain a competitive edge.

Quantity is limited, quality is
not! 45 bulls available.

HARMS PLAINVIEW RANCH

Mark & Kim Harms

2528 250th Street

Lincolnton, KS 66858

Email: hprbulls@tctelco.net

620-924-5544

Mark's Cell:

620-382-6388

Like us on Facebook

JONES FAMILY Angus has
two Low Birthweight registered
yearling Bismarck Sons for sale.
Asking \$2,750 a piece. Will be
semen tested and guaranteed
breeders for 2 full seasons. Free
Delivery. Please call 620-640-
4593.

CATTLE

IRVINE RANCH

ANNUAL

PRODUCTION SALE

NOVEMBER 3rd, 2012

SATURDAY • 1:00 PM

At the Ranch

3370 Casement Rd

Manhattan, KS

Selling:

• 40 Simmental & SimAngus

Bulls

Breed Leading \$ Index Values

• 20 Fall Cow/ Calf Pairs

Registered,

Young & Productive

www.irvineranchgenetics.com

IRVINE RANCH

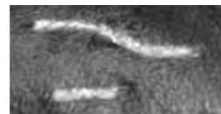

(785) 313-7473

johngirvine@sbcglobal.net

REGISTERED BENOIT bred
black Angus bull. Outstanding
EPD's. Going out of business,
sold herd. Phone 785-527-3279
or 785-527-3138 evenings.

ANGUS FALL BULLS

50 head to Select From

Plus 15, 2-year old & coming 2

year old Bulls

This is a stout set of

artificially sired bulls.

Semen checked, ready to go

Nelson Angus

Raymond & Alan Nelson

Riley, KS

785-485-2378 & 785-485-2896

Alan's Cell: 785-770-7054

Mike's Cell: 785-565-8477

REGISTERED OPEN balancer
& purebred Gelbvieh black heif-
ers. 31 years of breeding
Gelbvieh. Priced from \$1000-
\$1200. Ron Schultz. Alma, KS.
785-617-0033. 785-765-3814.

CATTLE

POLLED HEREFORD BULLS HEREFORD BULLS - Dehorned

Calving ease, good growth
and disposition

Semen tested, poured,
vaccinated

Delivery available

785-865-3444

Flory

Polled Herefords



MOSER RANCH

21ST BULL SALE

1 PM • SATURDAY, NOV. 10

At the Ranch

5 Miles North of Wheaton, KS

110 BULLS

14-20 Months Old

70 SimAngus • 15 Angus

25 Simmental

Winter care program available

Watch and bid live in

real-time on DV Auction at

www.dvauction.com

Catalog & Bull Video will be

posted late Oct. on our website:

www.moserranch.com

Follow Moser Ranch

on Facebook

Harry & Lisa Moser & Family

Wheaton, KS

Office: 785-396-4328

Harry: 785-456-3101

Rex: 785-317-0689

moserranch@bluevalley.net

Guest Consignor: Owen Bros.

Cattle Co., Bois D'Arc, MO

Catalogs

Sale Flyers

Magazines

Calendars

Brochures

Books

Newspapers



785.539.7558

agpress

GRASS & GRAIN DIRECTORY

AUCTIONEERS



ARMSBID.COM
Kull's Old Town Station invites consignments for our Spring, Summer & Fall Auctions. If you have 1 or 1,000, we'd like to talk to you.
We will also buy collections or individual guns.
Dan@ArmsBid.com or 785-862-8800 • 800-466-5516
Topeka, Kansas

"Marketing Farm and Ranch Real Estate Throughout the Midwest"
Monty Meusch, Auctioneer
Omaha, Nebraska
Phone: (402) 496-3276
Fax: (402) 496-7956
FARMERS NATIONAL COMPANY
www.FarmersNational.com

VATHAUER AUCTION SERVICE
Household-Antiques-Farm-Real Estate
*"Competitive Rates*Superior Service"*
Jim Vathauer
CLAY CENTER, KS
785-630-0849
785-777-2037

Stuart Hedrick
CLAY CENTER, KS
785-632-1903



GANNON REAL ESTATE & AUCTIONS
VERN GANNON, CAI
Broker/Auctioneer
Manhattan, Kansas 66502
785-539-2316
785-537-9003
www.gannonauctions.com
The Experienced Sound In Selling



BUY & SELL
Ag Equipment
Const. Equipment
& Vehicles
1.866.608.9283
purplewave.com



STEVE MURRAY
Broker/Auctioneer
MURRAY
AUCTION & REALTY
Real Estate - Farm - Household
785-556-4354
murrayrealtyauction@yahoo.com
www.murrayauctionandrealty.com



JEFF RUCKERT,
SALES AGENT/AUCTIONEER
2708 Amherst Ave
Manhattan, KS
785-565-8293
www.ruckertrealty.com

Ruckert Realty & Auction
Homes, Farms, Ranches, Land, Auctions & Recreational Property

HOOVER TARP SALES

Abilene, KS
Toll Free 1-800-536-2348
"DON'T GO TARPLESS"
www.hovertarpsales.com
GENUINE SHUR-LOK NOTHING LESS!
FAX 785-598-2282

HALDEMAN WELL DRILLING & PUMP SERVICE

WELL DRILLING
COMPLETE PUMP SERVICE
SOLAR PUMPS
MANHATTAN, KS
Day or Night
785-539-9295

CATTLE

Polled Herefords
Balanced EPD's, quality, and good disposition bulls, females and steers.
Dave Stump
Blue Rapids, KS

(785) 363-7410
(785) 556-0124
Visit us at SpringhillHerefords.com
A Gold TPR Breeder

LET THE CLASSIFIEDS WORK FOR YOU
PLACE YOUR AD TODAY
GRASS & GRAIN 785-539-7558

CATTLE

GRAHAM SCHOOL
Graham School for livestock men and women. We specialize in teaching pregnancy check, artificial insemination, herd health, calf delivery and many other subjects.
DATES FOR 2012
OCT 15-19
NOV 12-16
DEC 10-14

For more information, call or write:
Dept. GG, Graham School
641 West Hwy. 31
Garnett, KS 66032
785-448-3119
www.grahamschool.com

CATTLE

ANGUS & SIMMENTAL-ANGUS BULLS

• Priced for the Commercial Cattleman
• Yearlings & 2 yr. olds with calving ease & growth
• Excellent Selection with Volume Discounts
• Performance Data Available
• Good Maternal Traits
Huninghake Angus
FRANKFORT, KS
Leo Huninghake
785-292-4537
Cell: 785-556-2648

Bull & Female Sale
SAT., MARCH 9 2013

MILL BRAE RANCH
Mark Nikkel, Managing Partner
Maple Hill, Kansas
785-256-4327
millbraeranch.com



WOODEN CROSS CATTLE CO.
Charolais Bulls
For Sale
• Sixteen months old
• Ranch raised
• Calving ease
• Large numbers
• All Registered
• EPD's + performance
• Selected and delivered for your approval
• \$1,500 to \$3,000
CONTACT
Wooden Cross Cattle Co.
557 190th Rd.
Hillsboro, KS 67063
Marolyn, Maci and Merle Schlehuber
Merle 620-381-1712
www.woodencrosscattleco.com

Naturally Sired Registered Black Angus BULLS



BLUESTEM Angus
Jim Gammell
Lindsborg, KS
Cell: 785-227-5544
Home: 785-227-2330

SWINE

YORKSHIRE, HAMPSHIRE, Duroc boars. Big rugged, sound. Delivery Available. Ron Holling 785-545-6561.

SWINE EQUIPMENT

Buildings — Ventilation
Flooring — Feeders
Waterers — Heaters
Crates — Nursery Equip.
K & N Swine Systems
RICK HENRY
785-336-2130
SENECA, KANSAS

SPOT & CHESTER White Boars & Gilts. Delivery available. Wehner Farms 785-220-6473 days or 785-771-2579 evenings.

Since 1954

GRASS & GRAIN

785-539-7558

SWINE

BOARS & GILTS
Duroc, Chester, York, Hamp, & Hamp/Duroc
SLEICHTER DUROC FARM
ABILENE, KS
785-263-1898 785-479-6694

SPF SWINE SEED STOCK

- Boars- Duroc, DurocxPie-train, York, Landrace, HampxLandrace
- Whiteline gilts in volume.
- PRRs negative, high health.



Roth Farms
Green, KS.
785-944-3329
785-632-1951 - Ron Roth Cell
785-632-7155
Herdsman, Matt Sullivan cell

H A R M S  **H A M P S**

TOP QUALITY HAMP BOARS
Available Year Around
GALEN & ROBERTA HARMS
Whitewater, KS 316-799-2382

HORSES

BUYER FOR all types of horses. 785-556-5740.

HORSE SALE
Every Monday Night
6:30 p.m. with Tack

Campbell's Sale Barn
Linwood, Kansas
913-723-3661 913-724-1403

4 YOUNG horses. 2 blacks, 2 bays. 785-665-7747.

BUYER FOR all horses, ponies, and mules. 785-633-3027.

GOAT

SEVERAL YOUNG Boer & Boer cross nannies, exposed to high genetic Boer bucks. wildcattranchboergoats.com. 785-806-1552.

SHEEP

150 SOLID mouth ewes, lambing now, will sell gate cut 20 or more. 785-525-6116.

DORPER and White Dorper ewes and rams for sale. 785-643-3201

LIVESTOCK OTHER

ALPACAS FOR SALE
785-479-6881
SUNFLOWER FARM ALPACAS

LIVESTOCK EQUIPMENT

SEVEN HEAVY duty bale feeders, 7' by 8', made to set over bale with loader, \$350 each. Retiring. Frank Althouse. Sabetha. 785-284-2631.

RITCHEY ENERGY free livestock water fountain. 6 hole. 620-382-7289.

BLATTNER RESTRAINING chute with palp cage and 30ft. adjustable alley. 620-382-7289.

• 4 5" Pipe	\$4.00
• 2 7/8" Pipe	\$1.75
• 2 3/8" Pipe	\$0.95
• 1 1/4" Pipe	\$0.40

WILL DELIVER POST CUT TO ORDER
Ray's Pipe
Council Grove, Kansas
620-767-2907

HOLD 'EM Fence Company-barbed wire, welded continuous fence, pipe, custom tubs, gates, alleyways. Cell 785-313-4552, home 785-499-5454.

APPROXIMATELY 300 Hedge Posts. Line posts & Corner Posts. \$12.50 each buys all. 785-819-4237.

LIVESTOCK EQUIPMENT



Luco Mfg. Co.
Hydraulic Chutes • Working Circles • Cake Feeders
• Continuous Fencing
• Panels & Gates
• Hog Haven affordable portable confinement units
See our featured specials at the expanded Luco's Ag Mart
Go to www.lucoinc.com
1-888-816-6707
Box 385
Strong City, Kansas 66869



Continuous Fencing, Guaranteed Gates, Portable Working Equipment, Wrangler Portable Corral, EZMT Cattle Feeders, Bova- Hold Squeeze Chute. *For our complete line of livestock handling equipment check out our website at www.linnpost.com*
Linn, KS: 800-526-0993
Creighton, NE: 800-638-4036

CAKE FEEDERS

Taskmaster range cube and grain dispensers. Chain drive, full two year warrenty on electric or hydraulic motor drive. Pre-season 10% discount is not in effect.

Luco Manufacturing Co.
PO Box 385
Strong City, Kansas 66869
See us at www.lucoinc.com
or call toll free
1-888-816-6707



Circle S Manufacturing
Hydraulic Chutes
continuous fencing
panels and gates
Phone:
620-924-5231
Cell: 620-381-1056
Lincolnvillle, KS 66858



Portable Corral 785-263-3436
Introducing our New Rawhide Processor by John McDonald
Used Rawhides for sale also www.rawhideportablecorral.com

FEED & SEED

STRAW SMALL Squares. Wire Tied. Very Clean bales. 785-249-9675.

TRITICALE SEED for sale. Call Brock Baker. 316-249-1907. 800-344-2144.

OLD BALED hay. Best offer. 785-499-0120.

Cattle & Hog Feed

WHEAT MIDLINGS
Pelletized, crude protein not less than 14.5%. Call for pricing.
WESTERN STAR MILL
Division of ADM - Salina, KS
1-800-649-1541 (Kansas)

DAMAGED GRAIN WANTED STATEWIDE

We buy damaged grain, any condition-wet or dry-including damaged silo corn.
TOP DOLLAR!
We have vacs and trucks.
CALL HEIDI OR GARTON
NORTHERN AG SERVICE, INC.
800-205-5751

FEED & SEED

ELBON RYE
NORTHERN RYE
TRI-CALE TRITICALE
Spring Creek Ag Products
800-432-5672
Delivery Available

CORN STALK bales fields were raked before baling twine tied baled with Vermeer baler 5x5 bales \$55. We will load. Contact 785-865-8330.

SEED WHEAT registered Everest and Karl 92. Certified Everest, Fuller, 2137, and Karl 92. 785-293-5614. 785-485-2319.

ALFALFA SEED, \$2/ pound; Red Clover seed, \$1.50/ pound. 785-608-3504. 785-554-0765.

SELLING SMALL square twine straw bales, certified weed free. Marysville, KS. 785-744-3537.

HEDVILLE GRAIN & FEED

FALL SPECIALS
• Buy 4 or more 35% Protein Tubs- **\$95.00/ Tub,**
• Bulk 20% Range Cubes- **\$359/ ton.**
• Bagged 20% Range Cubes- **\$9.90/ bag.**
• Bagged 18%Grower Pellet **\$9.69/ bag.**
Give us a call at 785-823-2401
Just West of Salina.

CERTIFIED EVEREST seed wheat. Bill Garrison, 785-427-7613.

BESTIFOR HAY CO.

Buying: Dairy Alfalfa and Grinding Hay
Pickup or delivered prices
For prices call 877-527-2450

JOHNSON SEED SALES

GREEN, KS
785-944-3593
Early Pay Discounts on Garst-NK-Midland Corn- Soybeans- Milo and more
Stan's Cell 785-632-1019
Seth's Cell 785-632-4494

WANTED DAMAGED GRAIN

We pay top dollar for damaged grain. Trucks and vac's available. Immediate response anywhere.
Pruess Elevator, Inc
1-800-828-6642

FOR SALE:large round bales corn stalks, net wrapped. 785-325-2568.

CORN SILAGE: 1800 ton of corn silage, \$60 per ton. Corn crop chopped August. Jones Farms, Inc. Smith Center, KS. Call 785-282-5419. 785-282-0432.

FEYH FARM SEED CO
ALMA, KANSAS
Producer and processor of native prairie grass seed & wildflowers
866-765-3415
785-765-4681 Fax
nativeseed@feyhfarmseed.com
"FOR ALL YOUR SEED NEEDS"

HAY, BIG rounds 5x5, brome, alfalfa, Timothy mix, 1200 lb. bales, cut, baled in July, from North Dakota. Delivered price \$125 per bale, have over 500 bales to haul south. 785-313-5089.

AUTOMOTIVE

1994 F350 XLT cab Chassis. 620-481-0088.

1989 VOLVO truck, single axle, L10 engine, AC, Air-ride cab 645,000 mi. \$4,500. 620-382-7289.

2002 CHEVROLET 3/4 ton heavy duty with bale bed, automatic, gas, \$8,600 OBO. 620-724-2646.

AUTOMOTIVE

MIDWAY MOTORS
SUPERCENTER

McPherson, KS

Hutchinson, Kansas

Hillsboro, Kansas

'11 Chevy 1500 LT Silverado, 4x4, V8, auto, loaded, 14K
'10 Dodge 1500 crew 4x4 Laramie, V8, auto, loaded, like new, 26K

'09 Dodge 2500 quad 4x4, SLT, diesel, auto, loaded, 63K

'08 Ford F150 crew 4x4 Fx4 4x4, loaded, V8, auto, 39K

'07 Chevy 1500 crew 4x4, Silverado, V8, auto, loaded, nice, 20K

'03 Chevy 2500 HD Silverado, 4x4, V8, auto, nice, 89K

Ask For Kris Hanschu
khanschu@midwaymotors.com
620-755-2824



2002 IHC 9200i, ISX Cummins, 10 speed, T/S, Fleet maintained, \$21,500.

Several Daycabs available
Feed Mixers and
Manure Spreaders
Kuhn Knight, new & used



Belleville, KS
800-536-2293

2008 Cadillac Escalade
2008 Jeep Grand Cherokee
2006 Cadillac SRx4
2005 Chevy Venture
2005 Chevy Equinox
2005 International 9400I
2004 Chevy X-Cab
2002 Ford X-Cab 4x4
2002 Jeep Grand Cherokee
2001 International Daycab single axle
2000 Dodge 3/4 extended diesel

B. C. Motors

902 E. Trapp
Herington, KS 67449
785-258-2818

Chuck Henry Sales

Trucks - Trailers

Containers

Solomon, KS

785-655-9430

www.chuckhenry.com

RUST FREE TRUCKS

• DAYCAB TRACTORS

• CHASSIS

Heald Truck Sales

704 NE Hwy. 24
TOPEKA, KANSAS 66608

785-235-5604

PRICES & PHOTOS @
www.healdtrucksales.com

REAL ESTATE

160 ac+ WABAUNSEE County grass wanted. Must have timber & water. Serious cash buyer 913-375-5452.

Catalogs
Sale Flyers
Magazines
Calendars
Brochures
Books
Newspapers

Call Marlin
today for all
your printing
needs.

785.539.7558

agpress

REAL ESTATE

Land...Land...Land

Since 1929 we have worked with landowners across the U.S. in the selling, buying, and exchanging of farms, ranches, hunting properties, and agri-businesses.

Call today, and let's talk about your real estate goals. We are looking for a few "top agents" to join our team in Kansas, Oklahoma, and Texas today.

If you have interest, contact

Monty Meusch

(817) 600-9485

MMeusch@farmersnational.com



www.FarmersNational.com

AG LAND:

NEW LISTING: 60 Ac +/- Ottawa Co. expired CRP, NE of Minneapolis. Promising upland farm, good location and good soils. W 60 ac +/- of 33-9-3. Call Billy!

80 Ac +/- E2 of SW4 27-11-1 Dk Co NW of Talmage. Current CRP contract. With today's land prices look into this for future crop production potential. Call Brad!

155 ac +/- in Southern Dickinson Co. 100 ac +/- creek bottom tillable, 40+ acres of timber with a running creek! Wildlife Heaven! New energy efficient home, nice shop, RV hookup for visitors. This place has it all! Call Brad!

RURAL HOMES
& LOTS:

Country Ridge Estates is offering 3-5 acre lots. 6 miles N of Salina. Blacktop frontage with a wonderful setting!

Rustic Country home on 5.75 Ac +/- 25 miles W of Salina. Custom horse pens and room for a cow or two. 48x84 Morton Bldg. Call Brad!

RECENT SALES:

120 ac +/- 114 creek bottom tillable SE of Herington. Call Ray!

80 ac +/- Class II soils E of Bennington. Call Ray!

50 ac +/- all grass w/pond, Hwy 18 access to Bennington

155 ac +/- mostly Class II soils w/exp. irrigation N of Minneapolis

160 ac +/- Class II & III soils adjoining above N of Minneapolis

AUCTION RESULTS:

The E2 of the NW4 of 30-13-5 80 ac +/- exp. CRP sold for \$130,000 or \$1,625/acre
Thank You to all that attended!

We would like to welcome **Ty Bryant** to our agency! Ty attended Northwestern Oklahoma State University working on a major in Ag Business and an associates in farm production management. He adds to our diversified knowledge in agri business and he has customer loyalty that is second to none. Congratulations!

For more information on any of these listings
Call or visit our website!



FARM & RANCH REALTY, LLC

Office 785-825-1199
Toll Free 888-825-1199
www.horizonfarmranch.com

Ray Swearingen, Broker

785-452-8498

Brad Budden, Agent

785-280-0915

Billy Randle, Agent

785-479-1152

GRASS & GRAIN

REAL ESTATE

FARM & RANCH

McPherson Co.- 156 acres m/l. pasture w/ 3 Ponds. Good Fences. 1 Mile off Blacktop.

Ottawa Co.- 80 Acres m/l. 57.6 Acres CRP. Great property for upland game birds.

Salina Co.- 38.5 Acres m/l. Great bldg. site with a 2824 sq. ft. Morton bldg & pond

Ottawa Co.- 2200 sq. ft. home on 4 acres m/l. Detached shed. Fenced pasture area.

Ottawa Co.- 3500+ sq. ft. Ranch home on 9.7 acres m/l. 24x30 outbldg. Lots of New!

Lincoln Co.- 20 Acres m/l. open Flr Plan Home. Nice Views.

Saline Co.- 19.2 Acres m/l. 5500 Sq Ft. Home w/high quality finishes. 4 car garage + Insulated Morton Bldg.

Saline Co.- Almost 2 Acres. Ranch home on Bonus Room off garage could be office or guest room.

Saline Co.- 9.5 acres m/l. Southeast of Saline schools. Multi level home. Several outbldgs.

Ottawa Co.- 3.4 Acre m/l building site in Triple Tree. Lake front views.

Chris Rost • 785-493-2476
crost@cbsalina.com

Farm & Ranch Division Of:



Antrim-Piper

Wenger Realtors®

631 E Crawford Salina, KS

www.cbsalina.com

1-800-276-3641

© 2008 Coldwell Banker Real Estate LLC. All Rights Reserved.
Coldwell Banker is a registered trademark. Licenses in Coldwell Banker Real Estate LLC. An Equal Opportunity Company. Equal Housing Opportunity.



For financial strength,
competitive rates and terms
as flexible as the way you
operate, count on Frontier
Farm Credit.

Baldwin, KS 866-268-2900
Emporia, KS 800-320-8391
Hiawatha, KS 800-699-3521
Manhattan, KS 800-874-2474
Marysville, KS 800-475-2371
Parsons, KS 800-741-2990

www.frontierfarmcredit.com

FOR RENT
OAKHILL ESTATES
LUXURY
1 & 2 BDRM APTS.
Private Balconies and Patios
Woodburning Fireplace
Ceiling Fans
Gas Heat/AC
Exclusive area in Wamego
1-888-537-9064

PRICE ADJUSTED:
RILEY COUNTY- Deep Creek Area custom built ranch home w/ walkout bsmt. Vaulted ceiling, large rooms, south wall of windows, hardwood floors. 5 bed, 3 ba. 2 stall barn, 20 acres\$392,000
Morris County- Parkerville/White City Area. 2 story log home on 20 acres. 3 bdrm, 3 ba, hardwood floors, cherry cabinets, stone fireplace, 3 sided porch overlooking springfed pond,\$300,000

Call Dolly Anderson, Broker for more information or to preview 785-532-8801
www.DollyAnderson.com

G&A REAL ESTATE
Manhattan, Kansas

TRAILERS

Elite Aluminum Stock Trailers - Superior Quality and Strength
Check out the "W.E.R.M." Rubber Flooring for Aluminum Trailers

Mid-Plains Equipment

Kearney, NE
1-877-654-2553
www.midplainsonline.com

LET THE CLASSIFIEDS WORK FOR YOU
PLACE YOUR AD TODAY
GRASS & GRAIN 785-539-7558

TRAILERS

Hedke Ag Co.

Pro-Trak **TRAILMANN**

411 East Main
Waterville, KS 66548
877-505-2777 • 785-363-2777

2 HORSE TRAILER, good paint tires and so on enclosed \$950 ; also I would give a good home for a Tenn Walking horse that you no longer want. 785-263-2952. Abilene Kansas.



NEW STOCK, HORSE TRAILERS & FLATBEDS
TRAILER REPAIR BRAKES, LIGHTS, SAND BLAST, PAINT WELD

We Install Brake Controllers

USED TRAILERS

'09 Circle D 20' stock ...\$6,700

'96 20' stock combo 6 horse ...\$3,700

'76 Chase 16' stock.....\$1,100

New Hustler mowers

All sizes

Call Us for

Drop N' Lock GN Hitch

Dealer Nearest You.

Blue Valley Trailers

225 South East St.
Waterville, Kansas 66548

785-363-2224

1-866-368-4826



Your Local Dealer for:

Travalong Trailers, Bradford Built Flatbeds, Landoll, Hillsboro, and Club Car

CALL FOR PRICES ON NEW HYDRA BEDS FEED PICKUP

2007 Dodge w/3500 dually, new HB 355 hydra bed, 3rd spool valve, new tires\$36,000

Used bale bed 2007 Deweze

483 dually bale bed wireless remote\$7,500

USED DAYCAB TRUCKS

1998 9100 International 12.7 Detroit, new steer tires\$16,500

2003 9900 I IH 6NZ CAT 500 horse 15 speed transmission dual line wet kit.....\$21,500

GRAIN TRAILERS
BLOW OUT

New 42' aluminum grain trailer, FET incl.\$31,500

New 38' Alum. grain trailer, FET incl. ...starting at \$28,500

38' New Travalong steel grain trailers starting at \$23,995

FET included

CALL FOR GRAIN TRAILERS FOR LEASE BY THE MONTH

USED STOCK TRAILERS

Titan West OK Corral 24'\$12,800

1991 20' Titan\$1,500

2001 Titan 24' Bull Package

rumber floor\$5,500

2003 Titan BH skid steer 102 wide drive over fender, 7k axles\$3,500

HAY TRAILER
BLOWOUT

36' self dumping Inline bale trailers\$4,950

Bradford Built Steel
Pickup Flatbeds

Starting at\$1,870

We now install pickup Beds.

Call For Prices.

Buy Next to the Factory and save hundreds of Dollars

ROCKING "M"

TRAILER SALES

430 S. Colorado

Waterville, KS 66548

Office: 1-866-261-2526

or 785-562-6614

TRAVALONG
TRAILERS

New & Used 31' & 25' flatbed

New & Used 20' stock

Used 16' BH stock, '08

Used 14' dump trailer

VISSER TRAILER SALES

Herington, KS

785-258-2800

GRASS & GRAIN

785-539-7558

TRAILERS

NEW TRAILERS

7x24 stock trailer.....\$9,850

CIRCLE D

7x24 GN stk\$9,150

29' GN flatbed w/ramps \$8,660

USED TRAILERS

Sund. GN 3 horse w/changing

station, nice, alum.....\$9,000

'09 Titan stk tlr 7x20, excellent cond., vents under nose....

.....\$7,700

'03 Titan stk tlr 7x24 vents under nose, 2 gates\$7,150

Titan 7x22 stk trailer.....\$3,500

Featherlite 8x26 alum. ..\$5,500

Bob Ramshaw, Salesman

785-418-2227

Sloop Sales & Hook's Repair, Inc.

Lyndon, KS 66451

785-828-4706

www.sloophook.com

LIVESTOCK & HORSE
TRAILERS
FLATBED TRAILERS

• 1-800-526-0939 •

www.circle-dtrailers.com

HILLSBORO

New 24' & 26' GN Alum stock Enduras

AUSTIN
TRAILERS LLC

2560 Pillsbury Dr.

Manhattan, Kansas

785-539-3925

Trailers 4 U

Merritt Gooseneck 24' stock trailer, BBK 30' Combine Header Trailer, 5'x10' & 6'x12' Utility Trailers and TravAlong trailers are available.

Check out trailers4u.com for more information
Frankfort, KS
785-292-4166

MACHINERY

WESTENDORF TA46 loader, JD mounts, bucket and bale spear. 785-364-7458.

FOR SALE OR TRADE

Gravity Wagons, 200-500 bushel

FarmHand Loader with Grapple.....\$1,950

Killbros/Brent grain carts

24.5x32 combine tires, 10-12 ply.....\$500-\$750

Cooter's

785-562-2027

Day or evening

MACHINERY

1978 4240 JD w/ farmhand loader.....Coming In
Used Case IH 1020 25' flexhead rebuilt.....\$8,495
Case IH 5230 MFD Maxmum w/Westendorf loader 1,900 hrs.....\$47,500
New E-Z Trail 700 bushel grain cart w/tarp.....\$18,550
Used IH 496 25' tandem.....\$10,250
New Befco rotary rake .\$.4,800
WINCHELL'S, INC.
Phillipsburg, KS 785-543-2118



WWW.CARRICOIMPLEMENT.COM

PRE-OWNED SKID STEERS
Beloit
'11 JD 333DT U07910, 933 hrs\$51,000
'08 JD 332 U07959, 550 hrs.....\$37,500
'11 JD 320D U08290...\$34,950
'12 JD 320D U08318, 119 hrs..\$34,950
'07 NH L190 U08327, 1180 hrs\$35,950
'11 JD 326D U08450, 265 hrs..\$38,500
'11 JD 333D U08450, 348 hrs..\$58,500
'99 Bobcat 863 U08456, 1780 hrs\$16,950
Hays
'07 JD 317 U08044, 1000 hrs ..\$18,500
'11 JD 323DT U08475, 80 hrs ..\$48,500
Ellsworth
'08 JD 328 U07470, 1526 hrs ..\$24,500
Bobcat 742 U08365, 2830 hrs..\$6,100
See complete equipment listing at:
www.carricoimplement.com
Carrico Implement
Beloit ~ Hays ~ Ellsworth
1-866-522-9600
Ellsworth Salesmen:
Jeremy Abell: 738-8838
Jamie McClure: 738-8827
Jim Reese: 534-9955

GLEANERS

400 Series 30' head, good\$2,000
2-L2 22' rigid headers, good
R65 R75 fine tooth chopper w/floor, like new.....\$600
6x6 Dynapower hydro L2-M2, good
L3 straw chopper, complete
New and used long sieves
Various chaffers & sieves
670 T - 670 HI blocks, cranks, etc.
Dealer for Chaff spreaders, Universal for all combines driver off walker crank \$1,050
Indiana cyl. bars, outlast Agco chrome, available for most combines.

BLAZEKS
Belleville, KS
785-729-3495
785-556-8952 - Cell

BRUNA IMPL. CO.

TRACTORS:
1990 Case IH 7120 2WD w/lldr., 5000 hrs.....\$42,500 (C)
1998 Case IH 8940 2WD, 5333 hrs.....\$56,500 (H)
2010 Case IH Maxxum 125 MFD w/lldr., 1468 hrs\$79,500 (C)
2001 Case IH MX170 MFD w/lldr., 5061 hrs...\$76,500 (M)
2010 Case IH MX190 MFD w/lldr., 650 hrs....\$146,500 (C)
2009 Case IH MX245 MFD, 985 hrs.....\$147,500 (W)
2006 Case IH MX305 MFD, 2913 hrs.....\$146,500 (M)
2005 Case IH STX375 Quad-trak, 1890 hrs....\$174,000 (C)
2011 Case IH STX435 4WD, 234 hrs.....\$233,500 (H)
2004 Case IH STX450 Quad-trak, 3635 hrs....\$156,500 (M)
2007 Challenger MT665B MFD, 2624 hrs.....\$108,500 (C)
1984 JD 4850 MFD\$38,500 (W)
2006 McCormick MC115 MFD, 2782 hrs.....\$39,500 (M)
HARVESTING:
1992 Case IH 1680, 4652 hrs ..\$36,500 (W)
1993 Case IH 1688, 3900 hrs ..\$35,000 (C)
1997 Case IH 2166, 3083 hrs ..

MACHINERY

USED TRACTORS
CIH 9250 4WD
CIH 485 4WD
CIH 105U MFD
USED COMBINES
Case IH 2188 RWA
Case IH 2388 RWA
Case IH 1688 RWA
Case IH 1660 RWA
Case IH 2166 RWA
JD 9760 RWA
JD 9860 RWA

1-800-530-5428
Thomas Impl. Inc.
Jct. 59 & 96 Hiways
Altamont, Kansas
Fax: 620-784-5622

WANTED: YEARS 1972- 1985
2WD tractors 140- 200 horse-power, looks not important, need to run & drive. 402-297-8750.

2007 JOHN Deere 7220 fwd three hydraulic remotes shuttle shift transmission good paint and tires 19xx hours. \$65,500 o.b.o. Contact 785- 865- 8330.

JD 653A row crop head; JD 3960 field cutter; drop wagon. All very good. 785-227-2519.

714A CHUCKWAGON, like new, shedded, \$6,800; 14' Ford tandem disk 425 80 bushel auger wagon, long auger, shedded, big tires, \$900. 785-428-3495.

HOELSCHER

Limited Supply
Hay Accumulators
Forks For Small Square Bales
& NH Bale Wagons
"Call Us Before You Buy"
DRY CREEK FARMS & SUPPLY
Hesston, KS
620-327-2183, Ask for Joe

LIMITED SERVICES DUE TO EXPANSION
CALL AHEAD
FOR SERVICE NEEDS!
NEW EQUIPMENT
VR 1022 Rake
M850 Mower
6640 Vermeer baler w/net wrap
USED EQUIPMENT
Mowers
BP 7000
505 Super I BalerOnly 1 left
504 Super I Baler
R2300 rake
WRX12 rake

BERG REPAIR
14200 Godlove Rd.
Westmoreland, KS
785.457.3534

1975 TRANSPORT trailer 30 ton tri-axle Lowboy flipouts, Beaver tail & ramps, new lights & wiring, \$10,500 OBO. 785-979-2411.

	\$76,500 (S)
1998 Case IH 2388, 4310 hrs ..	\$68,500 (M)
2005 Case IH 2388, 1705 hrs ..	\$149,500 (W)
2008 Case 2588, 1656 hrs.....	\$189,500 (W)
2010 Case IH 6088, 568 hrs	\$215,000 (C)
2009 Case IH 7088, 1032 hrs ..	\$206,500 (M)
2010 Case IH 7120, 718 hrs	\$242,500 (H)
2009 Case IH 7120, 1496 hrs ..	\$198,500 (C)
2005 Gleaner R65, 1300 hrs.....	\$160,000 (H)
1994 JD 9500, 4872 hrs.....	\$43,500 (M)
2007 Lexion 570R, 1662 hrs	\$160,000 (H)

Bruna Impl. Co.
C - Clay Center: 785-632-5621
H - Hiawatha: 785-742-2261
M - Marysville: 785-562-5304
S - Seneca: 785-336-2111
W - Washington: 785-325-2232
List of our entire used inventory on:
www.brunaimplementco.com



JD FLEX heads 1 - 920, 1 - 922, 3 - 930s, 1 full finger, 1 - 630. All heads have polys, most have poly snouts; nice heads \$4,500 -\$16,500. 620-767-5928 or 785-466-6019.

1980 JD 4040 2nd owner, asking \$17,000. 785-527-0478.

THE LEADER IN THE FIELD
340/85R28 RAD 6000 127A8 . \$755
480/80R30 RAD AT DT 145A8 \$838
18.4-34 SAT II 8pr TL\$712
DON'S TIRE
TF 866-888-7838
Abilene, KS

SALVAGE COMBINES
ALLIS N7-6, L2, L, M, G, F2, F, CII, All; JD 8820, 7720, 7700, 6600, 4400, 3300, 105, 95, 55; MF 860, 760, 750, 510, 410; IH 1680, 1480, 1460, 915, 815, 715, 503, 403; NH TR70-85, 1400, 995, 985, 975.
SALVAGE TRACTORS
ALLIS 7000-7080, 220, 210, 190XT; D17-19; JD 84-8630, 7520, 6030, 5020, 4630, 4430, 4020, 3020, 720, 730; CASE 1470, 1370, 1270, 1200, 1070, 930, 400; IH 1568, 1466, 1256, 1066, 1026, 806; FORD 4-5-6-8-9000; MF 2745, 1155, 1100, 90, 85; OLIVER 2150; MM G1000; WH2-150, 4-150.

Mike's Equipment
BUHLER, KANSAS
1-800-543-2535

— USED IMPLEMENT —
2003 MF 9690 w/30' head
1996 R72
Gehl 5240 skid loader
Gehl 7800 skid loader
Case IH STX 275
2008 Gleaner R65
Gleaner 700 header 30'
Gehl 6640 skid loader
2005 Gleaner 8000 30' header
2006 8000 25' flexhead
Gehl 2880 baler

Kuhlman Impl.
LINN, KANSAS
785-348-5547

JD 9500 combine, well kept, 3,732 engine hours, 2,598 separator hours, new chopper 2010, chaffer spreader, tires 80% bin extension, 400 hours on new concave & cylinder bars, \$32,500; 920 flex head, \$5,500; 693 cornhead, \$15,500; header trailer, \$2,000. 785-565-1771.

CLASSIFIEDS — THEY WORK FOR YOU

— COMBINES —
One Year Power Guard Use Season waiver 2.9% Interest
'08 JD 9770 4WD ..\$190,000
'07 JD 9760 4WD ..\$189,500
'05 JD 9760\$139,500
'02 JD 9750\$86,000
'10 JD 9670 4WD ..\$205,000
'08 JD 9670 Hilco ..\$209,000
'06 JD 9660\$144,500
'01 JD 9650\$80,000
'98 JD 9610\$49,500
'04 JD 9560\$85,000
'99 JD 9510 duals ..\$65,000
'98 JD 9510\$60,000
'98 JD 9510 4WD ..\$59,000
'92 JD 8820 4WD ..\$19,500
'06 CIH 8010 loaded \$149,500
'05 CIH 2388\$118,000
'98 CIH 2388, 4WD ..\$70,000
32 corn heads
24 flex heads
— SPRAYERS —
'12 JD 4730\$210,000
'11 JD 4730\$186,000
'12 JD 4630\$157,165
'11 JD 4630\$164,000
'10 JD 4630\$142,000
'00 Top Airs 1200 gal ..\$15,000
'97 Hardi Nav-1000 ..\$12,000
'08 Spray Coupe 4660\$86,000
'98 Spray Coupe 4640\$43,000
'10 Spray Coupe 4460\$95,000
'00 Spray Coupe 3440\$23,500
'09 JD 2510H 15 knife \$53,000
'08 DMI 20 knife LF ..\$56,000
'05 DMI 20 knife LF ..\$33,500
—TRACTORS—
3- '10 JD 9530TComing
'08 JD 9430T\$238,500
3- '10 JD 8320TComing
'05 JD 8420 MFWD ..\$120,000
'10 JD 8320 IVT\$215,000
3-'10 JD 8320Coming

MACHINERY

Gleaner Combines
'95 R72.....\$56,500
'95 R72.....\$46,500
'97 R62 RWA.....\$62,500
82L2\$9,500
81L2\$6,500
78L2\$5,500

GRAVITY WAGONS
EZ Trail gravity wagons, 230 to 400 bushel
EZ Trail grain carts, 490 & 700 bushel
New Kent Field Cultivators

81 Farm Eq. Service
McPherson, KS. 620-241-3100
1-800-357-3101

JOHN DEERE 3020, loader, cab, recent overhaul; Ford 4000 above average condition; 16x6 flat bed fifth wheel trailer. All by auction. Oct. 13th, 5 mile N. of Goessel, KS. 620-947-2920.

HOT WATER pressure washer's portable or stationary units part for most makes. 620-583-2421.

0% Fin. up to 60 months!

Vision 105 & Powerfarm 95
50 To 180 HP, 2-WD & 4-WD, Power Shuttle, Excellent Loader & Haying Tractors
Several Models Available
NEW GEHL SKID LOADERS
Gehl 5640E 2 spd.
Gehl 5240E 68 hp.
Gehl 5640E 70 hp.
0% for 48 mo.
or \$2,700 cash Rebate

Schwant Tractor
Dover, KS
785-256-6242
www.schwantractor.com

2008 GP 30' HD no-till drill factory dry fertilizer good 10" spacing disk & markers. 785-488-3875. Cell: 785-488-7070.

6620 COMBINE for sale, Glen Lee Lacy. 785-427-2451, 785-427-6554.

Allis Chalmers Tractors
N-7 motor runs good
7060 PSTCALL
200D w/loader.....CALL
D-17 tractor

JOHN BERGMAN
Seneca, KS • 785-336-3158

UFT GRAIN cart 500 bu., good condition, new wheels, \$3,000. 785- 987- 5502.

'02 JD 3320	\$120,000
'98 JD 7810	\$73,000
'07 JD 7630 MFWD ..	\$118,000
'10 JD 7430	\$102,500
'09 JD 7330 MFWD ..	\$107,500
'04 JD 6120 2WD ..	\$19,950
'09 JD 5065 w/553 ..	\$29,500
'05 Kubota L3430 ..	\$16,500
'01 JD 4200 w/261 ..	\$9,500
'01 JD 4100	\$11,000
'66 JD 2510G	\$6,500
'03 NH TS110 w/320	\$47,500
'08 NH T2310 loader	\$23,000
'10 Cat MT765C ..	\$192,000
'10 CIH Mag275 ..	\$165,000
'05 CIH MX255 ..	\$122,000
—TILLAGE—	
'04 JD 512 Ripper ..	\$23,500
'08 CIH Ecolo Tiger	\$26,500
'08 Blue Jet Disk Ripper\$19,000
Landoll 6-30 Ripper ..	\$7,500
JD 32' 650 disk	\$22,000
— HAY EQUIPMENT —	
'96 JD 566, 7500 bales	\$16,900
'88 JD 535 wrap	\$10,850
'10 NH 7090	\$29,000
'05 NH 780, 3300 bales	\$18,000
'04 NH 780	\$16,950
'94 NH 660	\$6,500
Vermeer 605C	\$1,750
— GATORS —	
'06 HPX diesel	\$9,500
HPX	\$4,900
'07 XUV 620i	\$7,000



Hiawatha Implement Co.
785-742-7121
HIAWATHA, KS 66434
www.hiawathaimplement.com

MACHINERY

NEW VERSALTILE DEALERS USED FORAGE HARVESTERS & HEADS
'09 Claas 980
'05 Claas 900Call
2004 Claas 900.....Call
4- Claas 880From \$40,000
Claas RU600, 8 row head
.....From \$30,000

COMBINES
2-Gleaner S-77 from \$245,000
2-'10 Gleaner R76.....
.....from \$220,000
2-'08 Gleaner R75....\$188,500
'83 L3, 24' head, 1723 hrs
.....\$15,000

MISCELLANEOUS
Sunflower Tillage equipment...
.....Coming in daily
White 4-210.....\$6,500
Twin Diamond 12 row 30 strip Cat\$22,000
Quinstar 8 row strip till ..\$7,500



ALLIS WHITE HESSTON MASSEY FERGUSON
Kalvesta Impl. Company, Inc.
620-855-3567
KALVESTA, KS 67856
www.kalvestaimplement.com

2005 DEMCO 750 Grain Cart , 1974 IH 766 with loader, 2007 Robo Cut Tree Saw, all shedded and in excellent condition. Steve Richard. 785-275-3999.

JOHN DEERE 148 Loader with bucket. Good pins and paint. \$2750. 785- 200-5175

JD 650 tandem disk, 29', good blade; JD 726 mulch finisher, 30', good sweeps and 5 bar har-row; JD 980 38' field cultivator, good sweeps and 5 bar harrow. All low acreage. 785-258-2821 or 785-366-0038.

TIRE TOWN INC.
18.4R38 Radial New\$1230
14.9R46 used 80%\$750
31/13.5-15 6p irregular\$115
14.9R34 slightly used 70%
.....\$500
480/70R34 New FWD.....\$1100
169-30 slightly used 75% ..\$325
11.2-38 New\$290
600/70R28 Overstocks ...\$1200
320/90R46 Irregular\$900
15.5-38 10p New\$558
800/70R38 Used 80%\$1700
184-34 New 10p\$690
20.8R38 New Radial.....\$1535
Nationwide Shipping WE DEAL
Other Sizes and Prices New & Used
800-444-7209 800-451-9864
913-441-4500 913-682-3201

WE RENT TREE SHEARS! BOBCATS - TRADE-INS
2011 Bobcat S205 cab, heat & air ACS 200 Hrs\$31,000
2011 Bobcat E35 L,A, excavator, 255 hrs.....\$43,500
2011 Bobcat E35 excavator, C & A, long arm, 550 hrs.....\$40,500
2011 Bobcat S650, cab, heat & air, 700 hours, two spd.\$36,500
2011 Bobcat S630, cab & heat, 420 hrs.....\$30,500
2010 Bobcat T320 C, H, & A, HF, 680 hrs.....\$51,500
2008 Case 450 C, H, & A, radio two sp., 150 hrs...\$35,000
2007 Bobcat 463 open, 2300 hrs.....\$10,500
2001 Bobcat 773 open, 2100 hours.....\$12,750
2001 T200 track loader, C, H, & A, 2550 hrs.....\$20,500
Service on all Bobcat Equipment Stop by and talk to us.
Now Is The Time To Trade ALL MACHINES INSPECTED & READY TO WORK.
South on Rosencutter in Manhattan, KS
For More Details Call Greg • 785-215-4285 Travis • 785-410-8985 Office • 785-537-9979

For all your printing needs talk to Marlin at
785-539-7558
• Catalogs • Sale Flyers • Magazines
• Calendars • Brochures • Books

MACHINERY

AbileneMachine
Ag Replacement Parts
Honest. Personal. Service.
CHOPPER
'95 JD 6910\$45,000

COMBINES
'02 CIH 2366, excellent cond. ...\$89,000
'92 JD 9500\$44,900
'03 JD 9550\$69,900

HEADERS
Over 95 for sale. See website for complete listings.
Agco 820\$11,950
CIH1010 (20').....\$5,950
CIH 1020 - 20'/25'/30'.....\$5,950-\$23,900
CIH 2020 - 25'\$19,900
CIH 2162 -40'.....\$69,500
JD 625\$19,500-\$21,900
JD 630\$22,500
JD 920\$11,900
JD 922\$7,850
JD 924\$7,850
JD 925\$8,950-\$14,900
JD 930 flex- all full finger.....\$12,900-\$18,900
JD 930 rigid.....\$9,950
NH 74c (35')\$24,900

CORNHEADS
Gleaner 830 & A630.....\$4,250-\$5,750
IH 883 & 1063.....\$4,950-\$13,900
JD 843 & 1293.....\$9,500-\$19,500

ROW CROP HEAD
JD 853A\$13,750

SPRAYERS
'05 APACHE AS1000..\$89,000
'00 CIH SPX4260.....\$79,500

TRACTORS
2WD, 4WD and MFWD
Visit our website at **www.AbileneMachine.com** for complete information and pictures of the used equipment available at our Abilene, KS location
Call Jerry or Grant 800-255-0337

Case & IH Tractor Salvage
Case 300's thru 2096
IH 460's thru 5488
Over 1000 Tractors on shelf
New & Rebuilt parts for all brands of tractors & combines

Want to buy
Case & IH salvage tractors
Elmer's Repair
CENTRALIA, KS
785-857-3248
www.elmersrepair.com

YOU NEED PARTS, NOT EXCUSES

AbileneMachine
Ag Replacement Parts
Honest. Personal. Service.

One of the largest retailers of new, reman & recycled parts for tractors & combines.

800-255-0337
www.AbileneMachine.com

Subscribe today at 785-539-7558 or online at grassandgrain.com

• Classifieds
• Our Daily Bread
• Baxter Black
• Yard & Garden Tips
• Auction Listings
• Special Issues

MACHINERY

TRACTORS
New JCB skid loaders
2010 FarmAll 45 MFD
2004 Case IH MX255

HAY EQUIPMENT
JD 640 5 bar rake
New Hesson 2856A Rd baler
New MF 1330, 10' disk mower

COMBINES
Bish Head changer IH combine to JD head
New B&B header trailers
2005 Case IH 2020 30' flex
1991 JD 653A row crop head
1989 Case IH 1020 17.5' flex
1988 Case IH 1660
1982 IH 1480
JD 643 cornhead

NO-TILL DRILLS
Case IH 5400 15' drill
Case IH 5400 20' no till drill

AUGER & GRAIN CARTS
New Parker 624 cart
New Parker 739 cart
New HI 1382 swing
Brent 610 grain cart
Brandt 850 & 1050 grain carts, red and green
WF W80x61
New Wheatheart 10x81 swing hopper
A&L 356 grain cart
Baasch D 231 drive over pit

MISCELLANEOUS
MDS Pallet fork fits JD 600 & 700 series loaders
New Rhino SD15 batwing shredder
New Rhino 184 rotary mower
Landoll 7431-29 vertical till
JD 127 5' rotary mower
New Rhino 1540 hydraulic blade
Bush Hog 8' hydraulic blade
Fargo dump wagon
Icon 1632 grader
Farmhand 1140 mounts only for TW Ford
GB 860 loader w/IH 5088 mounts
Pair of 28Lx26 combine tires & rims
'08 Case IH P85 power unit, 268 hrs.



HESSTON[®]
AGCO



SUNFLOWER[®]
FARMHAND

Superior Impl., Inc.
402-879-4723
Evening 402-879-3719
SUPERIOR, NEBRASKA

EMPLOYMENT

DIVERSIFIED FARM 35 miles NE of Manhattan is looking for a self directed individual to assist in management of a farrow to finish swine operation. Full time responsibilities would also include crop production and repairs and maintenance in a well equipped shop. Nice house provided. 785-458-9548 or email rezacfarms@yahoo.com

BUILDINGS - BLDG MATLS

Butterfly Supply, Inc.
800-249-7473

• Tubing • Rods • Cable •
• Guardrail • Clips •

On Sale While Supply Lasts:
13 1/2' Tri-beam

LIVESTOCK FENCING SUPPLIES
www.butterflysupplyinc.com



FOAM INSULATION

The Icynene Insulation System™ Metal Bldgs. — Homes

800-334-3626

Healthier, Quieter, More Energy Efficient.™

MID-AMERICAN SALES, INC.

SMITH POSTYARD

Hedge Post
Delivery Available

JEFF SMITH
620-496-8956

GRASS & GRAIN

785-539-7558

BUILDINGS - BLDG MATLS



DIAMOND I SUPPLY
Dwight, KS
• 1.888.608.7913 •

29 ga lifetime ptd.....\$70/sq
29 ga 45yr ptd.....\$66/sq
29 ga #2 ptd.....\$60/sq
26 ga galvalume\$68/sq

- Delivery Available -

Building Packages, OH Doors
Insulation, Livestock
Equipment, Scales, Waters
(prices subject to change)





STEEL BUILDING INVENTORY SALE
I-Beam Construction
Easy Bolt-Up Design
40x65, 60x90, 100x150

Many Others Available

(800) 369-3882
www.toplinebuildings.com
sales@toplinebuildings.com

Hardwood Lumber
Oak & Cottonwood

For trailers, decks, horse stalls, construction, fencing, etc.

CUSTOM CUT TO ANY SIZE

Also kiln dried hardwoods
CAN CUT YOUR LOGS

Kansas Hardwoods, Inc.
Belvue KS
785-456-8141

METAL PANELS & ACCESSORIES

45 yr. premium painted metal, 18 colors.....\$79/sq.
20 yr. Galvalume metal \$64/sq.
Window units.....starting \$75

• DELIVERY AVAILABLE •
Prices subject to change

WESTERN METAL
2 Locations • Best Service
LOUISBURG, KANSAS
1-800-489-4100
HAYS, KANSAS
1-800-770-2725



Loyal to You!

From a GoBob Customer:
“We have been raising cattle for 30 years and we are proud to say that we use Go-Bob equipment and materials as much as we can. It's built the old fashioned way - tough, dependable and built to last.”

1-866-287-7585
www.gobobpipe.com

BINS - DRYERS - VACS

DETRIXHE GRAIN VACS - helping you since '62. Phone: 866-327-6822.

SERVICES

LARRY'S PORTABLE sawmill service, can come saw your logs. 785-776-8153. 785-565-2647.

PHELPS FENCING
Brookville, Kansas



Fencing
Installation & tear out
Pasture Clearing
Side lashing also available

785-577-4240

WINDMILLS FOR POND AERATION

- Keep your ponds clean year around using wind energy adding oxygen helps elimiate Algae and excessive muck.
- Also, keeps fish alive thru the winter months pumps tons of air upto 3 times other models.
 - Licensed Underground Storage Tank removal pond cleaning, dozer work, excavator & hauling

MT Dirt Service

620-245-2356

SERVICES

TREES OVERHANGING fields? Can trim trees back. Bucket truck. Reasonable rates. 785-305-0295.

PASTURE CLEARING, tree cutting, spraying and brush piling. Call Cody Hutchinson, 785-307-0848.

PETS

PUREBRED RAT Terrier pups for sale. Farm raised, shots/ wormed. Born July 6th. 785-643-3210.

BLUE HEELER Border Collie cross puppies, all shots current. 785-293-2293.

BORDER COLLIE puppies wormed and first shots. \$125. 785-589-2590.

HARVESTING

LOOKING TO cut beans, milo and corn. Reasonable Rates!. Bill Laudemann: 785-349-2101, 785-280-1680 or Ron Laudemann: 785-466-1729, 785-349-2850.

WANTED

FAMILY FARM looking for land to rent for next year in NE KS.Share crop or cash rent, three or five year contracts. Please call Howard 785-285-0317.

160 ac+ WABAUNSEE County grass wanted. Must have timber & water. Serious cash buyer 913-375-5452.

LOOKING FOR a rock crusher. 620-256-5841. Cell: 785-214-3298.

DAMAGED GRAIN WANTED STATEWIDE

We buy damaged grain, any condition -wet or dry- including damaged silo corn.

TOP DOLLAR!

We have vacs and trucks.

CALL HEIDI OR GARTON
NORTHERN AG SERVICE, INC.
800-205-5751

\$
HIGH AFLATOXIN
CORN BUYERS

- Min. quantity 800 bushels
- Also buyers of poor quality corn,wheat, soybeans, & milo
- Bugs, odor, low test weight, etc.
- Immediate shipment & payment
- Satisfaction Guaranteed. No Surprises.

WORK WITH THE BEST!!!
MGM Marketing
PH# 800-214-7788
\$

MISCELLANEOUS

4 - FIRESTONE 380/80R38 Tires, New Take-off's, \$1600 each; 2 - Michelin 650/65R38 Tires and 10 Hole Rims off 4730 JD Sprayer \$3500/ pair 785-741- 0134.

TRACTOR TIRE, 18.4X34. 3020 radiator. Galvanized farm gates. Garden wire gates. Play-ground tractor tires. 620-481-0088.

ULTIMATE POST Puller: Quick tatches to any skid steer or new style of tractor with the skid steer style mount. Heavy duty construction, jaws are made of 3/8 double wall hot roll plate. Great for pulling wooden hedge posts, T-posts, metal pipe posts, and small to big trees. Fast and easy to use, makes quick work with one man operation when pulling or removing posts. Also has built in steel pipe for pushing new T-posts into the ground (this is a two person job, but is still quick). Check out our video - www.douglasweldingmachine.com Contact Douglas Welding 785-536-4902.

Three Kansas corn leaders to play a role in shaping the future industry

The state of Kansas will have strong representation on national agriculture leadership committees in the coming year. Three Kansas Corn leaders have been selected to serve on National Corn Growers Association (NCGA) action teams, which offer an opportunity to gather direct member input on issues that impact the corn industry.

Bob Timmons, Fredonia, was reappointed to the Research and Business Development action team. Timmons was first appointed to this committee in fall 2010, making this appointment his fourth year on the committee.

Dennis McNinch, Utica, was selected to serve on the Ethanol Committee. This is his first NCGA appointment as well as his first year as a Kansas Corn Commissioner from the northwest region.

Ken McCauley, White

Cloud, was appointed President of CornPac. McCauley is a past president of NCGA and has served on CornPac for several years.

Kansas Corn Growers Association Director of Communications Sue Schulte said Timmons, McNinch and McCauley will offer strong leadership on the national level.

“Any member of the corn growers can apply to serve on these teams, and that provides NCGA with strong grassroots leadership,” Schulte said. “We are lucky to have these three Kansas growers to lead on the national level. I'd like to remind our corn growers that we would be happy to talk to them about opportunities to become involved on the state and national levels.”

NCGA members can apply to serve on an action team, with a fiscal year beginning in October for each term. Action teams provide

growers an opportunity to play an active role in shaping the future of the corn industry and to become a part of the national agricultural leadership community. Committees range from production and stewardship, research and business development, public policy, grower services, ethanol committee, trade policy, biotechnology and the national political action committee.

“As a grassroots organization, NCGA relies on its members to step forward and take an active role in developing the policies that will lead our industry forward,” NCGA first vice president Pam Johnson said. “We have opportunities in all of the areas the organization touches, thus allowing members to take their involvement to the next level while exploring in great depth the areas that interest them the most.”

Marysville Livestock Sales

Every Thursday at 12 Noon

Donnie Kirkham, Manager • 785-562-1015
1180 US Hwy. 77, P. O. Box 67, Marysville, KS 66508
SALE INFORMATION FOR October 4, 2012

CALVES BY THE HEAD					
WATERVILLE	1 BWF BULL	\$560.00	HANOVER	1 WF COW	1,480@\$70.25
ONAGA	2 BLK STR	\$390.00	GOFF	1 BWF COW	1,020@\$70.00
ODELL,NE	2 BLK BULL	\$390.00	MARYSVILLE	1 BLK COW	1,350@\$70.00
WATERVILLE	1 BLK HFR	\$390.00	BARNES	1 CHAR COW	1,295@\$70.00
ONAGA	8 MIX HFR	\$380.00	HOME	1 BLK COW	1,150@\$70.00
ODELL,NE	1 BLK HFR	\$330.00	LINN	1 BLK COW	1,700@\$70.00
CENTRALIA	1 BWF HFR	\$320.00	WATERVILLE	1 BWF COW	1,505@\$69.75
ODELL,NE	1 BLK HFR	\$180.00	HANOVER	1 WF COW	1,120@\$69.50
BARNES	1 BLK HFR	\$180.00	HERKIMER	1 BLK COW	1,400@\$69.50
			CENTRALIA	1 HOL COW	1,425@\$69.00
			WATERVILLE	1 BLK COW	1,280@\$69.00
			WATERVILLE	1 BLK COW	1,180@\$68.75
			BAILEYVILLE	1 HOL COW	1,325@\$68.50
			LINN	1 CHAR COW	1,225@\$68.50
			BARNES	1 CHAR COW	1,255@\$68.00
			WESTMORELAND	1 XBRD COW	1,340@\$67.75
			ODELL,NE	1 BWF COW	1,265@\$67.75
			BARNES	1 BLK COW	1,140@\$67.75
			HERKIMER	1 HOL COW	1,400@\$67.75
			HANOVER	1 BLK COW	1,215@\$67.50
			BARNES	1 CHAR COW	1,130@\$67.00
			CENTRALIA	1 HOL COW	1,510@\$67.00
			WATERVILLE	1 BLK COW	1,270@\$67.00
			WATERVILLE	1 BLK COW	1,205@\$66.75
			BARNES	1 CHAR COW	1,275@\$66.75
			HANOVER	1 BLK COW	1,125@\$66.75
			WATERVILLE	1 RED COW	1,380@\$66.25
			HANOVER	1 BLK COW	1,135@\$66.00
			BARNES	1 BLK COW	1,015@\$66.00
			BARNES	1 XBRD COW	1,445@\$65.75
			WETMORE	1 HOL COW	1,435@\$65.25
			WATERVILLE	1 BLK COW	1,140@\$65.25
			HERKIMER	1 HOL COW	1,420@\$65.00
			WETMORE	1 HOL COW	1,630@\$64.50
			BARNES	1 CHAR COW	1,355@\$64.00
			BEATTIE	1 BLK COW	1,335@\$64.00
			BEATTIE	1 WF COW	1,545@\$64.00
			WATERVILLE	1 BLK COW	1,395@\$63.00
			WATERVILLE	1 BLK COW	1,085@\$62.75
			BEATTIE	1 WF COW	1,775@\$62.50
			WATERVILLE	1 BLK COW	1,300@\$62.25
			LINN	1 BWF COW	1,225@\$61.75
			HERKIMER	1 HOL COW	1,150@\$60.75
			FRANKFORT	1 BLK COW	910@\$60.00
			BLUE RAPIDS	1 BLK COW	1,145@\$57.75
			ODELL,NE	1 BWF COW	1,220@\$57.75
			ODELL,NE	1 BWF COW	1,235@\$56.25

ADULT BULLS		
BEATRICE,NE	1 BLK BULL	1,770@\$94.25
SUMMERFIELD	1 BLK BULL	1,705@\$89.50
FRANKFORT	1 RED BULL	1,810@\$87.75
FRANKFORT	1 BWF BULL	1,725@\$86.75
SUMMERFIELD	1 BLK BULL	1,455@\$86.50

EARLY CONSIGNMENTS FOR 10-11-12

18 HOLSTEIN STRS	450-550#	WV	OG
45 HOLSTEIN STRS	450-700#	WV	OG
20 HOLSTEIN STRS	500-600#	WV	HR
10 HOLSTEIN STRS	500-550#	WV	
20 HOLSTEIN STRS	550-650#	WV	OG
20 HOLSTEIN STRS	600-700#	WV	OG

20 CHARX STRS/HFRS	450-550#	WV	HR
40 BLK STRS/HFRS	500-600#	V	HR OG
50 MIX STRS/HFRS	500-650#	V	HR
35 BLK STRS/HFRS	525-600#	V	HR OG
16 XBRED STRS/HFRS	600-800#	V	HR
80 BLK STRS/HFRS	700-800#	WV	HR
70 BLK HFRS	750-775#	WV	
70 MIX STRS	750-800#	WV	
58 BLK STRS	875-900#	WV	

FIELDMEN

Jim Dalinghaus 785-799-5643 Baileyville, KS	Dave Bures, Auctioneer 402-239-9717 Odell, Nebraska	Jeff Cook 785-564-2173 Hanover, KS	Greg Anderson 785-747-8170 Waterville, KS	Trevor Lundberg 785-770-2271 Frankfort, KS
---	---	--	---	--

Barn Phone • 785-562-1015

www.marysvillivelivestock.com

Certified Hereford Beef, LLC experiences record growth in 2012

KANSAS CITY, Mo. – Fiscal year 2012 was excellent for Certified Hereford Beef (CHB) LLC, despite a challenging economy. CHB LLC posted a record year in volume at 47 million lb. sold – a 17.5% increase, and 2 million lb. higher than the previous record of 45 million lb. This translates to CHB® influencing the marketing of more than 350,000 head of cattle.

Foodservice was the big winner with 27% growth and a total of 14 million lb. sold. Retail increased by 14% for a total of 33 million lb. sold.

2012 proved to be a very successful year in both growth and exposure for the brand, says Craig Huffhines, American Hereford Association (AHA) executive vice president. CHB LLC is a subsidiary of the AHA with its fiscal year ending Aug. 31.

“The CHB brand continues to increase in recognition with the consumer,” Huffhines says. “This translates to increased benefits to CHB retailers and distributors who feature the CHB name and logo.”

One of the greatest areas of growth occurred with The Fresh Market, a specialty grocery retailer, currently with 124 locations in 24 states.

“The Fresh Markets continue to buoy sales of CHB,” Huffhines says.

In addition, retail growth of CHB occurred among many independent retailers in the west Texas, New Mexico and Oklahoma markets, which are supplied by Affiliated Foods Inc., Amarillo, Texas.

In addition, 244,624 head of cattle were certified through the program this fiscal year.

Currently CHB is offered in 253 retail supermarkets in 37 states, as well as 37 foodservice distribution centers serving restaurants in 25 states. Since the inception of CHB, 4.2 million head of cattle have been identified through licensed packing plants as meeting the live animal specifications to carry the CHB name.



**Visit our website
for hundreds of
upcoming sales
from across the country!**

GRASSANDGRAIN.COM

Energy Conference promotes drive to make Kansas ‘the renewable state’

The Kansas Energy Conference, held Sept. 25-26 in Manhattan, was an opportunity for Kansas officials and leaders in the renewable energy sector to strategize on the best ways to make Kansas “the renewable state.” More than 200 participated in the day-and-a-half conference.

In his opening remarks, Gov. Sam Brownback called for the renewable energy industry to play a bigger part in powering Kansas’ future. Brownback also called for an all-inclusive renewable energy policy that includes all major renewable components, such as wind, solar and biofuels.

“To keep the renewable energy sector of the economy growing in Kansas we must continue to push the envelope for innovative policies at the state level,” Brownback said. “We cannot look to Washington for answers, as Congress continues to struggle with a balanced energy policy. We must keep things moving at home.”

Featured speakers at the conference included John Graham, president and CEO of BP Wind Energy; Kevin Rabinovitch, global sustainability director for MARS Inc.; and David Terry, executive director of the National Association of State Energy Officials.

One issue that was highlighted by several presenters is that the job creators of the future will seek regulatory flexibility for purchasing renewable energy. Additionally, they spoke to the need to ensure that transmission requirements and permitting issues are addressed so that more renewable energy projects can get online in Kansas.

The energy efficiency initiatives of MARS, in particular, were described by Kevin Rabinovitch, who discussed the significant waste reductions and improved efficiency across his company’s supply chain. Rabinovitch also spoke of a greater need for cooperation with government and local utilities in order to get their renewable efforts off the ground in Kansas.

John Graham of BP Wind Energy echoed this sentiment in his remarks: “The wind industry is constrained by a lack of transmission and needs assurance that it can get on to the existing grid in accordance with fair and non-discriminatory government policies. The strongest wind resources are often in out-of-the-way places and far from the metropolitan areas where the energy would be consumed. This is an opportunity for states like Kansas who have great wind to

access nearby markets with new transmission lines.”

Graham concluded that regulatory improvements at the federal and state level would help with the development of renewable energy infrastructure, particularly with regard to the permitting process. These and other participants called for the extension of the federal wind production tax credit (PTC), which if allowed to expire at the end of 2012 would negatively impact the wind energy sector.

Kansas is currently the No. 1 state in the nation for wind farms under construction, and the wind industry either directly or indirectly employs more than 2,000 workers.

The event wrapped up with a tour of the Riley County Public Works that demonstrated the benefits of including energy efficient features to new construction such as geothermal heating and cooling, extra insulation, efficiency lighting and wind and solar power energy systems.

AUCTION

SATURDAY, OCTOBER 27 — 10:00 AM

3295 Vista Rd — LOST SPRINGS KS
(1 mile south of Lost Springs)

160 Acre farm (may be offered in 2 tracts)

Farm consists of approx. 93 acres cropland, 63 acres pasture, 4 acres yard with 1 1/2 story home, machine shop & other buildings.

See website for maps, pictures, terms & additional info:
www.leppke.com

SELLER: WES & PAULINE FENSKE

LEPPKE REALTY & AUCTION • 620-947-3995
LYLE LEPPKE: 620-382-5204 • ROGER HIEBERT: 620-382-2963

AUCTION

SATURDAY, OCTOBER 13 — 9:00 AM

I will sell the following items at public auction at the farm located 8 miles north of Randolph, Kansas to 20949 Tuttle Creek Blvd.

TRAILERS, MISC., ANTIQUES & COLLECTIBLES

See last week's Grass & Grain for listings and go to
kretzauctions.com or kansasauctions.net

JON HENRY, SELLER

Auction conducted by:

Kretz, Hauserman, Bloom Auction Service

Greg: (785) 630-0701 • Gail: (785) 447-0686 • Chad: (785) 632-0846

AUCTION

SATURDAY, OCTOBER 13 — 9:00 AM

Location: Studio 96, Downtown STERLING, KS

Collectible pottery & glassware to include Fenton, Roseville, custard glass, Vaseline glass; collectible furniture to include round oak table, flower stand, parlor table; jewelry; music box collection; toys; primitives and artwork. *We are still unpacking many nice collectibles for this auction.*

OWNERS: BOB & MARY MOORE

OSWALT AUCTION SERVICE

Bill Oswalt 620-897-6354 Cell: 620-897-7500

Pictures at oswaltauction.com or AuctionZip.com

AUCTION

SATURDAY, OCTOBER 13 — 9:00 AM

Formerly First Family Church

7700 W. 143rd St — OVERLAND PARK, KS 66223
Preview & Pre-registration: Oct 12, Fri 10-2,
Doors open at 7 am auction day.

Extremely large auction, selling in 2 rings, bring your helpers. 2004 Chev 1500 Z71 Suburban, 2001 Ford Econoline E350, 1999 Ford Ranger nr, (2) Yamaha 6 passenger gas golf carts, Food service equip, Maintenance equip/supplies, Grounds equip, Scrap metal, Theatre props, Decorations, Music equip, Technology & Audio visual equip, Kilns, Furniture & Fixtures, Sports & Outdoor equip, Day Care items.

View website for complete list w/photos & terms.

LINDSAY AUCTION SERVICE, INC.

913.441.1557 • www.lindsayauctions.com

AUCTION

SATURDAY, OCTOBER 20 — 8:30 AM

314 E. 11th — JUNCTION CITY, KANSAS

WINNEBAGO, VEHICLES, MOWER, TRAILERS, TOOLS,
HARDWARE & MORE

See last week's Grass & Grain for complete listings!

**STANLEY PEARSON TRUST ESTATE/
PEARSON CONSTRUCTION**

GANNON REAL ESTATE & AUCTIONS

VERN GANNON, AUCTIONEER

785-770-0066 • MANHATTAN, KANSAS • 785-539-2316

www.gannonauctions.com

You have a **FRIEND** in the **BEEF** Business



Downey Ranch, Inc.

Joe Carpenter & Barb Downey

785-456-8160

785-556-8160 mobile

www.DowneyRanch.com

Proud to be named the

BIF Commercial Producer

of the Year - 2010



Kniebel Cattle Co.

Kevin & Mary Ann Kniebel

Chuck & Kim Kniebel

785-349-2821

620-767-2180 mobile

www.KCattle.com

Proud to be named the

BIF Commercial Producer

of the Year - 2008

Proud to be founding members



and

Qualified Seedstock Suppliers

Selling Friday, Nov. 2, 2012

@ 12:30 pm CST

71 Registered, Performance Tested,

- **20 month old Bulls** older bulls cover more cows!
- 29 100% 1A Red Angus
- 42 Black Angus—All with IGENITY Profiles
- *spring delivery option!*
- **60 Comm. Bred Heifers** to calve next spring
- Black Angus, Red Angus & Baldies. *Many AI bred!*
- *Calve-out service available with our exclusive live calf guarantee!!*

At Downey Ranch

12 mi. SE of Manhattan, KS

And don't forget...

Year after year, we are THE source for heart of the herd, true replacement heifers. Synched, AI'd and offered with our **EXCLUSIVE LIVE CALF GUARANTEE!**

Lot 3: DRI Leader Board Y069

Lot 45: KCC Pinnacle 949-109



Four-Legged Superstars

Every Friday, Saturday and Sunday, some of our animal friends are idolized by millions of people across the country. Horses, cattle, buffalo and even coyotes are the stars of the show at sporting events across America.

They are the mascots of colleges and universities and are thought to bring luck representing the school or team as the official mascot. They inspire the fans and instill in them a sense of identity and pride of belonging to the school and team.

They decorate jerseys, t-shirts and caps and fans proudly wear clothing with the picture of their mascot that represents their team. The mascot's job is not easy. They have to walk in parades, attend all games and events and sometimes perform to the crowd. Some mascots are people who wear costumes depicting the likeness of a real-life animal.

Kansas Wesleyan University's mascot is a coyote. There is a statue of a bronze coyote at "Coyote Corner" on the campus in Salina. The University of South Dakota has a coyote mascot too. Nowadays, he's named Charlie and is a costumed mascot. Charlie wasn't always a costume. The original mascot started out as a

real coyote named "Tootsie."

Florida State University's symbol is an Appaloosa horse named Renegade. His rider is dressed as Chief Osceola and they are on the field at all home games. When Bill Durham was a sophomore on the Homecoming Committee in 1962, he envisioned the idea of a team mascot for the Florida State Seminoles, consisting of a horse and Native American rider. His dream came true at the opening home game on September 16, 1978 against Oklahoma State. The highlight of every home game occurs right after the coin toss, when Chief Osceola and Renegade gallop to center field and plant a flaming spear. For the University of Florida game only, the Chief will dismount and brandish the spear at the opponent (Florida Gators) before planting it.

For over 25 years, Chief Osceola and Renegade have been named the number one college mascot in America!

"It's about the little old lady from West Florida that comes to every game just to see the horse; it's about the chill bumps that go up and down your spine when the spear hits the ground. The spirit of FSU and the Seminole Indian Tribe of Florida is what it's all about," said

Bill Durham, Renegade's trainer.

Then there's the pleasure of seeing a Texas Longhorn at all University of Texas games. Their Longhorn mascot is named Bevo and he's an impressive steer. The shape of the Longhorn's head and horns gives rise to the school's hand symbol and the saying, "Hook 'Em Horns." The current Bevo is fourteenth in the line of longhorns that have been the university's mascot.

The idea to use a live longhorn as the university's mascot is attributed to UT alumnus Stephen Pinckney in 1916. Pinckney gathered \$124 from other alumni to purchase a steer in the Texas Panhandle, which they originally named "Bo" and shipped to the university.

One of the legends has it that a prank was perpetrated by Texas A&M students in 1917. They kidnapped Bo and branded 13-0 on his side. That was the score of their 1915 win over Texas. Texas students retaliated by altering the brand to Bevo. Since then the Longhorn mascot has been named Bevo. At a football banquet in 1920, the original Bevo, who had been fattened and slaughtered, was barbecued. The Aggies were fed the side they had branded and then were presented with the hide, which still

read Bevo. Texans are known for their skillful pranks and that one ranks right up there with the best.

The University of Central Missouri is known as the Mules and the student newspaper is The Muleskinner. The men's sports teams are the Mules and women's teams are the Jennies. UCM has a living mascot named Mancow, and another named Mo the Mule.

Southern Methodist University selected the Mustang as the school mascot in 1917. The name was suggested by the secretary of the school's president. She was struck with the idea while watching the team practice. She said the team looked like "a herd of wild mustangs kicking up a cloud of dust." The name stuck and was made official. Seven other colleges share the Mustang as their mascot.

Cam the Ram shares his distinction of Colorado State's mascot with seven other institutions that use a ram as the mascot. The ram was named Colorado's mascot in 1947. CAM is the 21st official Ram mascot. The first school mascot was introduced in 1947. There have been both live and costumed versions of the mascot. The 2006 version of CAM was a Rambouillet sheep and the 21st ram to represent the university.

The thoroughbred horse is Kentucky State's mascot

and that is sure a fitting criterion for that state college. The first thoroughbred was brought to Lexington in 1779, and a 1789 census showed more horses than people. Horses are a multi-billion dollar industry in Kentucky. Central Kentucky's Bluegrass Region has the world's greatest concentration of thoroughbred breeding farms. More registered thoroughbred foals are produced there than any other state.

Marshall College is known as "The Thundering Herd." Fittingly, their mascot is a costumed Bison.

The White Mule was adopted as Colby College's mascot in 1923. Currently there's a costume with a giant mule's head, known to students as "Morty."

The U.S. Naval Academy's first mascot was a gorilla. Then in 1893 a goat named El Cid made his debut at the fourth Army-Navy game. El Cid was a gift to the Brigade of Midshipmen from officers of the USS New York. The goat helped Navy win 6-3 over Army that year, so the goat became the official Navy mascot. In the early 1900s

the Navy goat was finally given a name. On the return trip to the Naval Academy after Annapolis' triumph over West Point, the goat was led on a victory lap through the train and did not leave the midshipmen until they arrived back at the Academy. The midshipmen named the goat Bill. He was the first of a long line of "Bill the Goats" that still serve as Navy's mascot.

There are hundreds more institutions and NFL teams with four legged critters as their mascot. That says something about the high regard we place on our livestock. Our animals have attained the lofty status of symbols of power, ability and toughness that organizations try to emulate.

But wait — there are eleven colleges that have the Yellow Jacket as their school mascot. Are they trying to intimidate their opponents with the threat of a being stung by a bee? I'll stick with the mustangs or thoroughbreds as my superstars.

Contact Ralph Galeano at horseman@horsemanpress.com or www.horsemanpress.com

ABSOLUTE AUCTION

REAL ESTATE SELLING IN 3 TRACTS

Tuesday, October 30 at 6:00 pm

134± Acres Hunting/Fishing Land • Farmland, Hay Meadows
Easy I-35 Access • 1,809± sq ft, 3-BR, 2-BA Home

Auction Location: 34300 S. Adams Rd., Melvern, KS
Open House: October 14 from 2 to 4 pm



United Country
National Realty & Auction
8% Buyer's Premium

www.UCNRA.com • 316-440-4465

Rocking M Trailer Sales, Inc.

Phone (785) 363-2526

430 South Colorado
Waterville, KS 66548

- Efficiently feeds all types of feed from round bales to total mixed rations.
- These wagons are sturdy built with 12 gauge rust resistant steel feed mangers. All feeders come with telescoping tongues, and hitches on the back.
- Use the insert option to control the feed-flow of different types of feed.

Stop by to see how your winter feeding can become less work.



We currently have 20' and 24' sizes on the lot.

AUCTION

SATURDAY, OCTOBER 27 — 10:00 AM

Monticello Auction Center 4795 Frisbie Rd. SHAWNEE, KS

Approx 120 guns, Remington 7600 .308, Browning A-5 12g, Stevens 24S-E 20g over .22, High Standard B .22, Ruger SR9c, Glock 17 Anni, S&W SW9VE 9mm, Prof Ordnance .233, Mossberg 500 12g pistol grip, Ariska 6.5x51sr, DPMS .223 5.56 A-15 telescoping stock, Taurus PT99AF-D 9mm, Luger 9mm 1908, Hi Standard H-D military .22, Browning Baby .25 Belgium, Sig Sauer P220 .45, Intratec 9mm TEC-DC9, Colt Python .357 6" nickel, Walther P22, Magnum Research Desert Eagle .44mag, Colt Trooper MKIII .22lr 6", Colt New Service .41, Colt Army Special .41, Ruger Vaquero .44mag, Taurus Raging Bull .454casull 6.5" ported with ammo, Colt Match Target .22lr, H-K .40 USP, Colt Bisley .32WCF 4.75", Beretta 21A .22lr, Thunder Five 410\45LC, Remington 870 WingMaster 12g, Ruger 10/22 1976 commemorative, U.S. Springfield trapdoor 1884, Winchester 1894 saddle ring .30WCF, Stevens 311E 410 SxS, Winchester 1890 .30WCF, Winchester 1890 .22short, Ithaca UltraFeather-light 20g, Ithaca X-5 Lightning 22lr, Remington 3200 12g O/U, Savage 330 20g O/U, Browning Citori 12g O/U, Remington .257 Roberts 722.

View website for complete list, photos & terms.
LINDSAY AUCTION SERVICE, INC.
913.441.1557 • www.lindsayauctions.com

AUCTION

SATURDAY, OCTOBER 13 — 10:00 AM

Offering for sale at public auction, located at 1707 N. Hwy. 15, from Goessel, KS 5 miles north.

TRACTORS & FARM MACHINERY

1968 John Deere 3020 diesel tractor, Scharzt loader, cab, dual hyd., 3 pt., PTO, new 18.4-34 tires, 500 hrs. on complete overhaul; 1973 Ford 4000 diesel tractor, dual hyd., 3 pt., PTO, 2513 hrs., good; 6x16 fifth wheel flatbed trailer with sides; 5x8 2-wheel trailer; 2 - 8x16 hay trailers; 6x12 2-wheel trailer, needs floor; 10x10 building with floor, to be moved; 12x14 animal shelter; 7' 3 pt. blade; 2 commercial sprinklers on stands; 8' speed mover; Bush Hog 8' 3 pt. trail rotary mower; 7' 3 pt. disc; Krause 9' disc; 9' springtooth; 12' 3 pt. springtooth; John Deere 3-14 3 pt. plow; John Deere 3-16 3 pt. plow; McCormick drill; MF 7-sickle mower; wire winder on wheels with motor; 3 sec. harrow; Oliver manure spreader; Ford 3 pt. side delivery rake; IHC side delivery rake; 15' portable elevator; bale spear; 3 pt. bale carrier; 6' hyd. chisel; 500 gal. field sprayer; dump rake.

FARM RELATED & HOUSEHOLD

11' Jon boat; 8' hay feeders; 150' 2" plastic, rubber & steel pipe; 2" transfer pump; vet supplies; livestock feeders; fence supplies; 150 elec. fence posts; solar elec. fence chargers; wire; 2 - 50 gal. stock tanks; 300 gal. stock tank; plastic tubs; Home-

lite gas trimmer; grinder with motor on stand; Century wire feed welder; Harris cutting torch with sm. bottles; elec. motors; 30 gal. ATV sprayer; Huskee 8 hp chopper/shredder; new wood burning stove; 2 - 30 gal. Kuger sprayers on wheels; woven wire; chain link fence & rods; water tanks; cable; lg. & sm. wooden spools; 30 wood pallets; HD press stand; cylinders; chainsaw & bit sharpeners; hand grinder; 1/2" impact wrenches; oil; ATV tires; pickup toolboxes; storage box; 5,000 watt generator, needs motor; stereo, TV; oat seed; push lawn mower; fertilizer spreader; kerosene heater; 4x4 lumber; barrel stands; canvas tarps; old log roller; lg. pulley; 265 T-posts; barb wire; cattle panels; old wrenches; transit with stand; portable sewing machine; ten gal. cans; egg crates; sleds; water pumps; steel wheels; smudge pot; old pop bottles; mixing bowl on stand; Selling for David F. Wiebe Estate: Phillips 17" flat screen TV; Invacare 9000 SL wheelchair, like new; elec. power recliner, good; walker; wooden chairs; bookcase; night stand; 32" chest-of-drawers; fan; radio; cords; bedding; books; mirror; bulletin board; Norelco elec. razor; WD 45 metal sign; lamp; 16 mm old camera; bag phone; Super 8 movie camera; GE light meter; walnut Bentwood chair; bench & more.

TERMS: Cash day of sale. Statements made day of sale take precedence over advertised statements. Lunch Spring Valley Mennonite Church.

JOHN F. & CARYL WIEBE, SELLERS

VAN SCHMIDT • Auctioneer/Realtor
7833 N. Spencer Road, Newton, KS 67114
620-367-3800 or 620-367-2331
Schmidt Clerks & Cashiers
www.hillsborofreepress.com

AUCTION

SATURDAY, OCTOBER 27 — 9:30 AM

24334 SANDHILL CRANE ROAD — BELVUE, KS
(Located 1 1/2 Miles South of Wamego, KS on Hwy 99 to Wells Creek Road then East 5 1/2 Miles to Cone Flower Road then North One Mile to Sandhill Crane Road then West to Auction)

REAL ESTATE SELLS APPROX. 12 NOON: 40 ACRES PASTURE W/ LARGE POND & 50X60 METAL BUILDING; PORSCHE BOXTER, VEHICLES, GUNS, APPLIANCES, COLLECTIBLES, MACHINERY, TOOLS, CANOE, HOUSEHOLD, MORE

See last week's Grass & Grain for complete details!

GLEN C. SHAFFNER ESTATE
GANNON REAL ESTATE & AUCTIONS
VERN GANNON, AUCTIONEER
785-770-0066 • MANHATTAN, KANSAS • 785-539-2316
www.gannonauctions.com

REAL ESTATE AUCTION

THURSDAY, OCTOBER 25 — 6:30 PM

Auction Location: Clarion Hotel located at 530 Richards Drive, Manhattan, Kansas. (Intersection of Fort Riley Blvd. & Richards Drive in Manhattan, Kansas.

200 ACS. OF FARMLAND & DEVELOPMENT LAND
POTTAWATOMIE COUNTY

LOCATED 4 miles East & 1 mile North of Manhattan, Kansas on Highway 24 or 6 miles West of Wamego, Kansas on Highway 24, then 1 miles North on Hopkins Creek Rd. to the Northwest corner of Intersection.



200 Acs. of Farmland with 68.6 Acs. tillable, approx. 40 acs. meadow and 92.34 acs. trees and grassland. Good upland farm with a very clean meadow. Excellent places on farm to build a home with some very attractive views. With Hopkins creek running thru farm a excellent wildlife habitat.



SHOWING: Call Adam Bonewitz, Listing Agent, at 785-341-7976 cell or Harold R. Mugler, Auctioneer at 785-632-4994 or Landmark Real Estate at 785-776-2222 for a private showing of property or for more information.



To be able to buy a large tract of land between Manhattan, Kansas and Wamego, Kansas by auction is one whale of a opportunity. Hope to see you at the auction and come prepared to buy.

BROKER & AUCTIONEER: Landmark Real Estate & Harold Mugler, auctioneer, are representing the seller as agents & are not agents for the buyer. Announcements made at auction to take precedence over printed material.

See October 2nd Grass & Grain for details & terms

CLAUDE L. WOODARD ESTATE, SELLER

Landmark Real Estate: 3019 Anderson Ave., Manhattan, KS 66503
785-776-2222

Harold Mugler, Auctioneer
Cell 785-632-4994 • Home 785-632-3994

Drought-proofing our soils: the benefits of cover crops and profiting from streamside trees

"How can cover crops increase my cattle and crop profits?" "Is dairy quality forage for \$10 per ton possible?" "How can I turn that waste area down by the creek into long-term cash from timber and wildlife value?"

The Middle Kansas River Watershed Restoration and Protection Strategy (WRAPS), along with the Kansas Forest Service (KFS) and the Kansas Rural Center will be hosting a free workshop on October 17 from 1 p.m. to approximately 5:30 p.m. in Westmoreland that will answer important questions like these. The workshop will take place in the Sunflower Room, located within the Pottawatomie County Building in Westmoreland (612 Campbell Street). Refreshments and snacks will be provided for event attendees. The work-

shop will include a wide variety of talks and hands-on activities aimed at informing producers and landowners about how both cover crops and streamside trees can impact their bottom line.

John Bond, coordinator of the Middle Kansas River WRAPS group, will kick things off at 1 p.m. with a welcome and overview of the WRAPS project. Presentations from Thad Rhodes and Billy Beck (both Kansas Forest Service watershed foresters) will follow, running from 1:15 p.m. to around 2:45 p.m. Beck and Rhodes will cover a wide variety of forestry topics including: streamside timber establishment, forest management for wildlife, low cost stream bank stabilization methods, and funding/cost share for streamside forestry practices.

"There can be a lot of skepticism associated with tree planting in the Midwest", says Beck, "however, one goal of this workshop is to show producers that establishing streamside tree plantings can be a successful, rewarding, and profitable endeavor – and there is abundant cost share out there to get you going."

Following forestry, Dale Strickler of Star Seed, Osbourne, will share his extensive knowledge of cover crops and their year-round use to increase cattle and crop profits. Strickler, a K-

State alum, experienced agronomist, college instructor, farmer, and rancher, states "Our current system of feeding hay to cattle has become rapidly cost prohibitive as hay prices have skyrocketed under drought conditions. As producers seek alternatives to traditional hay feeding, they are increasingly discovering a method to reduce hay needs that not only produces better animal performance but also has a side benefit of also amazingly increasing crop yields. This no-longer-well-kept secret is the graz-

ing of cover crops, an age old but little used method until recently."

"Intelligently selected and managed cover crops can provide an impressive amount of grazing during the traditional hay feeding period, while at the same time fixing nitrogen, generating water saving mulches, improving soil organic matter and tilth, and deepening the root zone, all features that increase subsequent crop yields. In short, grazing cover crops can generate more income at less cost." Dale's talk will cover relevant topics such as: why eliminating hay feeding is the key to cattle profits, why cover crops can increase yields of subsequent crops, and how to select cover crops to provide grazing when you need it. Dale's talk will wrap up around 4:45 p.m. Following Dale, Middle

Kansas WRAPS coordinator John Bond will provide information on available cost share that can help to make streamside forestry and cover crop projects a reality for producers. All presenters plus WRAPS representatives will be available for one-on-one chats for a brief period following the event. Landowners and producers interested in enhancing both water quality and their bottom line through sustainable streamside forestry and cover crops will definitely benefit from the October 17 Cover Crop and Streamside Forestry Workshop. Please RSVP for this free event by Tuesday, October 16 (to ensure a proper amount of snacks and refreshments) to Billy Beck, Kansas Forest Service, by calling (785) 532-3308, or by email at wjbeck@k-state.edu.



2012 Cloud Co. Fair Round Robin Showmanship winners were: senior division champion – Jennifer Boley, Hopewell Corners 4-H Club; senior division reserve champion – Jacy Martin, Miltonvale Hustlers 4-H Club; intermediate division champion – Karlie Blochlinger, Hopewell Corners 4-H Club; and intermediate division reserve champion – Jonathon Sparks, Clyde Roadrunners 4-H Club.



Allissa Kearn, Cloud County 4H, received reserve champion market hog and reserve senior showman at the 2012 Cloud County Fair.



TWO-DAY SOUTHWEST & INDIAN ART AUCTION
FRIDAY, OCTOBER 19 – 6:00 PM
SATURDAY, OCTOBER 20 – 11:00 AM
 Monticello Auction Center 4795 Frisbie Rd. **SHAWNEE, KS**
 We have a fantastic collection for our annual fall auction. Included is the Native American portion of a fine estate from Northern New Mexico. Pottery, Navajo rugs, Marlin Pinto Kachinas, Jewelry, Selection of Artwork to include originals & various prints. Sand Paintings, Drums, Pendletons, Storytellers.
 View the website for additional info or call for flyer.
Bob & Dal Payne, Payne Auction Co.
 Bloomfield NM 505.320.6445
LINDSAY AUCTION SERVICE, INC.
 913.441.1557 • www.lindsayauctions.com

BIG-BIG AUCTION
SATURDAY, OCTOBER 13 – 9:30 AM
 LOCATION: 4812 254th Road – EFFINGHAM, KAN. 66023
 From Effingham water tower, go west 4 miles on blacktop road. WATCH FOR SIGNS • More pictures can be seen on our website. Roger took great care of all his vehicles & tractors!
TRUCKS (Pickup & Grain Trucks), CARS, TRAILERS, TRACTORS, COMBINE, TOOLS, HOUSEHOLD, EQUIPMENT, LAWN & GARDEN, MISCELLANEOUS, ANTIQUE & COLLECTIBLE, TRACTOR & CAR PARTS & SALVAGE, GUNS: (Pistol, Rifles, Shotguns)
 For complete listing see last week's Grass & Grain or go to www.thenewsleaf.com/hoffman.htm
Auctioneer's Note: This will be a large auction that you will not want to miss. We will be running two rings starting at 9:30 a.m. with Household and Antiques in ring 1. Tools and trailer items will be ring 2. There are a lot of tools at this auction. Thanks – Jeff
ROGER OSWALD, SELLER
HOFFMAN AUCTION SERVICE
 Jeff Hoffman, Auctioneer • Effingham, KS • (913) 833-4125

AUCTION
SUNDAY, OCTOBER 14 – 1:00 PM
 LOCATION: ON SITE – 2988 AVE W. **MARQUETTE, KANSAS**
DIRECTIONS: Junction of 14hwy/K4 hwy goes 15 miles east on K4 to junction of 141hwy and 4hwy (Knapolis lake rd) go 1 mile S. on 141 rd 1/2m E. on Ave W. S.S. From Lindsborg go 16 miles w on K4 hwy to junction of 141 and 4hwy then go 1 mile S. on 141 rd to Ave W. then go east 1/2 mile S.S.
SELLER: RON & DELORIS (TUDY) HUNT
MISC: 3-100 lbs. LP tanks. **LIVESTOCK TACK & TRAILERS:** 3 horse slant w/9' short wall living quarters; goose neck livestock trailer **EQUIPMENT:** 300 gal. pull type sprayer; farm built swather bumper trailer; Massey small square baler, Massey 1085 w/quick attach loader w/quick attach bale spike and bucket with a grapple, 3pt, 3 remotes diesel, 1995 international 9200 series w/single axels, 10 speed semi with a sleeper put on for storage., combine wheels, 3pt multi lifter.
ANTIQUES: 2-fly wheels from a JD A tractor.
HOUSEHOLD, TOOLS & MUCH MORE
 Lunch will be served.
 Visit our website: schremmerauction.com
SCHREMMER
REALTY, AUCTION & APPRAISERS, L.C.
 188 N. Hwy. 281 • Great Bend, Ks. 67530
 (620) 792-3988

AUCTION
SATURDAY, OCTOBER 20 – 10:00 AM
LOCATION: Located from the junction of Sixth Street and John Riggins Avenue (Highway 9) in Centralia, Kansas, go 1 block North to Locust Street, then 1/2 block West to 610 Locust Street.
REAL ESTATE to sell at 1:00 PM
 Nemaha County, Kansas. This property includes a 14' x 70' 1981 Bendix mobile home that is permanently affixed to real estate with a 12' x 14' heated front porch and small back porch. There is also a 3-room workshop building with lean-to and a 22' x 22' garage and heated utility room building. This property has a large clean yard with some shade trees. **For more information or viewing, please call John Cline, 785-889-4775 or Mary Harris, salesperson, 785-294-1253 after 5:00PM.**

Pickup, Boat, Mower, Trailer (Sell 12:45 PM.): 2005 Dodge Dakota SLT Ext. Cab 2WD pickup w/ 62,150 miles, AT, PW, 500 miles on new tires, spray in bed liner & topper, A-1 shape, NATM 5x8' 2-whl trailer w/winch, jack & ramp, near new A-1 shape; 14' Craft fiberglass 3-seat fishing boat w/40-hp Mercury motor, live well; Eagle fish finder, elec. trolling motor & boat trailer, good shape; John Deere LX178 riding mower w/15-hp motor & 38" cut, very good. **Guns:** Winchester mdl 94 30-30 lever action rifle; Harrington & Richardson 12-ga. 30" brl sgl shot shotgun; 2 Iver Johnson sgl shot 410 shotguns; Springfield J.C. Stevens Arms Co. mdl 872 semi-auto rifle, shorts only; 6-gun wooden gun cabinet w/glass door, nice; Hunting vests; Gun cleaning supplies; asst. ammunition; Bank line fishing poles. **Tools:** Sears comm. 41/2" band saw; Tru Power 10" chop saw on stand; Craftsman comm. drill press on stand; Craftsman router & table w/many attach. & bits, sharpener attach., edge guard, contour finger & router dove tail template; Black & Decker 10" power miter saw; Crafts table saw w/Dado head attach.; Craftsman 10" radial arm saw; Skil 3" belt sander; 6" vise; Craftsman comm. jig saw; Craftsman 6" bench grinder stand; Acme anvil, approx. 75-lbs.; 6" surface grinder on stand; Cut-off grinder on stand; Delta 4" belt/6" disc sander; 1" belt sander; Sears industrial 7-1/2" angle grinder; Stihl Farm Boss 047 chain saw; Makita 7 1/2" circular saw; Makita 3/4" 2-spd. hammer drill in case; De-

Exclusive Distributor of
HAY\$AVER

Keep bales off the ground. no spillage!

HECK'S REAL ESTATE
 MARVIN HECK
 402 PIERCE • WASHINGTON, KS 66968
785-747-8335

CONSIGNMENT AUCTION
SATURDAY, OCTOBER 20 – 10:00 AM
 Held in the Louisville Gym
LOUISVILLE, KANSAS



1993 Dodge Dakota LE Ext. Cab w/ Fiberglass Topper; ANTIQUES: Coke machine; school desks; dressers; wooden rocking chair; maple table w/ leaf; two small sewing rockers, Petalware and 1940 Depression dish sets, walnut and marble butler's buffet; treadle sewing machine in oak cabinet, velvet sofa and matching chair; dresser w/ mirror; doll house; chairs; double drop leaf table. **FURNITURE:** indoor/outdoor furniture; entertainment center; coffee table; china hutch; computer desk; bed set with dressers; dish sets; afghans; misc. home décor; new picture frames; misc. art; double drop leaf table; Ethan Allen drop leaf table w/ two chairs; round sofa table cane back rocking chair; Singer sewing machine (new); love seat; children's patio table w/ chairs; wicker love seat w/ end tables and coffee table; **HOUSEHOLD:** Igloo dog house; Longaberger baskets; record albums; Amish fireplace (new); king headboard and footboard; Nordic Track elliptical; boys bicycle; baby swing; car seat; **GUNS:** Winchester shotguns models, 1400- 12Ga; 12-16Ga, Winchester Rifle model 94; Remington Rifle model, 22 SL 4LR; Weaver C4 scope; Beretta Pistol model 950B-Cal 6.35; original shells dating from 1950's
THIS IS A PARTIAL LIST OF ITEMS. MUCH, MUCH MORE THE DAY OF THE SALE. View pictures at www.kscrossroads.com CONSIGNMENT SPACE STILL AVAILABLE!
 Concessions provided by P.R.A.Y.

 Ron Hinrichsen, Auctioneer/Owner, 785-456-6777 office
www.kscrossroads.com
CROSSROADS REAL ESTATE & AUCTION, LLC
 406 Lincoln, Wamego, KS • Terri Hollenbeck, Owner/Broker

Walt rechargeable drill & bits; Black & Decker professional saws-all; Craftsman wet/dry shop vac; Wire brush grinder; 2 Black & Decker Workmate shop benches; Air chisel; 1/2" impact wrench; Craftsman port. power planer; Stacked All American metal tool chest on wheels; Craftsman wrench set; sockets of all types & sizes; Power Kraft 295-amp welder; Welding supplies & rods; New welder ext. cord; Victor torch tips; 24" pipe wrench; Reddy Heater 35,000-BTU space heater; C-clamps of all sizes; Many asst. screwdrivers, hammers, punches, chisels, rasps, files, bolts, nuts, washers, etc.; Large drill bits; Tap & die set; Chain hoist; Log chain; Car chains; Wheelbarrow; Handi-Man jack; High voltage test probe, mdl 2900; (2) 2-ton floor jacks; Jack stands; Well pipe jack; Pipe vise; Pipe threaders; Bar clamps; 12-ton hyd. jack; Sev. alum. & wooden ladders of all types; Metal utility rack for pickup; alum. storm windows; Campbell-Hausfeld airless paint sprayer on cart; Air compressor; Gear pullers, all sizes; hand tools of all types; Remote starter switch; Timing lights; Vacuum gauges; 2 server tapes; Tire patch items; Hand toolboxes; EICO 888 auto analyzer; Lots of auto testing items; Painting supplies. **Antique Items & Misc.:** Old Barn Wood; hand crank corn sheller; Walnut cracker; 2-gal. metal fuel can; pocket knives; No. 1-1/2 Victor trap springs; hide fleshing tools; boy's Western Flyer bicycle; Fur, Fish & Game, Trapper, Fur, and Work Bench magazines; Weed-Eater gas string trimmers; New Black & Decker electric trimmer; Black & Decker 18" elec. hedge trimmer; 45rpm & 33-1/3 rpm records; Old kitchen utensils; old windows, doors & scrap wood pcs.; several piles of scrap iron. **Antique Furniture & Household**

See website for complete listing, pictures & terms
www.mcclivestock.com/clinerealty
SELLER: JOHN A. BECK
 Terry Smith, POA Phone (evenings) 785-799-6234
AUCTION CONDUCTED BY: CLINE REALTY & AUCTION, LLC
 John E. Cline, Broker-Auctioneer
 Onaga, Kansas • 785-889-4775

FSA prepares to issue CRP and DCP payments

Riley/Geary USDA Farm Service Agency (FSA) County executive director Tamie Buckley announced that FSA will issue Conservation Reserve Program (CRP) and Direct and Counter-cyclical Program (DCP) payments during the first few weeks of October.

“FSA will issue the payments timely as long as all producer eligibility requirements are met,” said Buckley. “This is our favorite time of year at our office, when we get to send payments to the producers that participate in FSA programs. We feel honored to serve our customers, the hard-working men and women who feed our nation and our world.”

CRP and DCP payments could be affected if producers have not submitted the required Adjusted Gross Income (AGI) forms. Affected producers will need to submit the proper AGI forms before payments can be issued. In addition, producers who signed up for CRP emergency haying and grazing and did not pay in advance will notice that their annual rental payment was reduced by the acreage that was hayed or grazed.

As of October 3rd, the Riley/Geary FSA Office had begun making the 2012 annual CRP payments, and is on schedule to begin making DCP payments next week as instructed by the national office.

For more information on CRP and DCP payments, contact the Riley/Geary FSA office at 785-776-7582.



Dalyn Zachgo, Clyde Roadrunners 4-H Club, drove the champion market swine at the Cloud County Fair.



2013 Honda 500 Rubicon w/Power Steering
Garber's Price: \$7,899 MSRP \$8,699*
Garber's 402-729-2294
56885 Hwy. 136, Fairbury, NE 68352

FourTrax® Foreman® Rubicon
honda.com UTILITY ATVs ARE RECOMMENDED ONLY FOR RIDERS 16 YEARS OF AGE AND OLDER. ATVs CAN BE HAZARDOUS TO OPERATE. FOR YOUR SAFETY, BE RESPONSIBLE. READ THE OWNER'S MANUAL. ALWAYS WEAR A HELMET, EYE PROTECTION AND PROTECTIVE CLOTHING. BE CAREFUL ON DIFFICULT TERRAIN. ALL ATVs RIDERS SHOULD TAKE A TRAINING COURSE (FREE FOR NEW BUYERS. ASK YOUR DEALER OR CALL ASI AT 800-887-2887). NEVER RIDE UNDER THE INFLUENCE OF DRUGS OR ALCOHOL. ON PAVED SURFACES. ON PUBLIC ROADS. WITH PASSENGERS. OR AT EXCESSIVE SPEEDS. NO STUNT RIDING. RESPECT THE ENVIRONMENT WHEN RIDING. FourTrax® and Foreman® are registered trademarks of Honda Motor Co., Ltd. (MMYY). *Manufacturer Suggested Retail Price (MSRP) excludes \$310 destination charge.

SowBridge educational series begins fifth year Nov. 7

The distance education program SowBridge will begin its fifth year Nov. 7 and Kansas State University animal science professor and Extension livestock specialist Joel DeRouchey said suggestions from subscribers help maintain the program's value.

SowBridge is sponsored by a group of 11 state universities – including K-State – from major swine producing states. It is coordinated by the Iowa Pork Industry Center (IPIC).

“We asked participants for suggestions on topics and speakers, and are happy to provide current content on topics that people are interested in,” DeRouchey said. “SowBridge provides all participants with the opportunity to hear directly from experts, and to contact those experts following the individual sessions.”

DeRouchey, who is the Kansas contact for SowBridge, said the program is intended for people who manage or care for boars, sows, and/or their litters, including operation owners, employees, technicians, managers, and technical service providers. SowBridge is designed to im-

prove the understanding and application of various tools and techniques involved in daily care of the breeding herd and piglets.

“People from the United States, Canada, Australia, Ireland and West Indies took part in this past year's program, and they told us they appreciated having the opportunity for all employees to participate in the sessions without requiring any travel or other expenses,” he said. “With the live phone presentation and slideshow viewed on computer, participants do not need internet access and can take part from anywhere.”

Farms or companies with more than one location have the opportunity to add locations at a lower rate. Cost is \$250 (\$U.S.) for the first registration from an entity and \$125 for each subsequent subscription from the same farm or company. This provides access to one phone line per session and all program materials for each registration. DeRouchey said materials, delivery process, and program costs are slightly different for those with non-U.S. mailing addresses, and encouraged potential sub-

scribers from outside the U.S. to contact Sherry Hoyer at IPIC by phone at 515-294-4496 or email shoyer@iastate.edu for more information.

Before each session, U.S. subscribers receive a CD containing that session's presentation, along with information on accessing the live speaker presentation. Most participants will call a toll-free conference line to listen to and interact with presenters. Each session begins at 11:30 a.m. Central time and lasts approximately 45 minutes.

DeRouchey said the yearlong program is offered

by subscription only with an Oct. 15 deadline to ensure participants will receive materials for the first session on Nov. 7.

A brochure with information and a registration form is available on the K-State website under Upcoming Events: www.asi.ksu.edu/p.aspx?tabindex=673&tabid=235. Kansas residents who want more information can call DeRouchey at 785-532-2280.

IPIC was established in 1994 as a coordinated effort of the colleges of Agriculture and Veterinary Medicine at Iowa State University.

FEED KEY FEEDS

“The Key To Successful Feeding”

How do you like your steak?
Well done, rare, medium?
Everybody has a personal choice.

How about your livestock feed?
Same deal, everybody's situation is different, and we do cater to what you need and want.

We will blend the supplements to complement your feedstuffs ... you name it, we can balance your ration.

Call Us Now so we can help you maximize your feedstuffs, livestock productivity and greenbacks in your pocketbook!

FOURTH & POMEROY ASSOCIATES, INC.
Joseph Ebert, General Manager
P.O. Box 516, Clay Center, KS 67432
785-632-2141 • WATS 1-800-432-7423

JC LIVESTOCK SALES INC.

Wednesday Sale, Hogs 10:30 AM • Cattle 12:30 PM

For week of October 3, 2012:

STEERS				
1	375	183.00	8	726
14	525	175.00	11	838
11	517	171.00	21	740
8	600	164.25	15	805
13	643	163.50	5	923
30	638	163.25	4	870
12	599	157.50		
6	654	154.00		
4	718	146.00		
12	803	140.50		
23	841	139.25		
23	800	138.85		
14	878	135.00		
22	917	133.50		
116	958	133.50		
6	1038	127.50		
HEIFERS				
1	245	164.00		
1	320	164.00		
3	557	137.50		
7	653	136.00		

Top Butcher Cow was \$74.50 @ 1,395 lbs.
Top Butcher Bull was \$99.50 @ 1,745 lbs.
Bred Cows: \$1,060
Pairs: \$1,140 to \$1,285
Fat Hog Top was \$49.00 @ 249 lbs.
Sows: \$23.50-\$34.00
Pigs: \$21.00/hd.

CONSIGNMENTS FOR OCTOBER 10:
40 Feeder Pigs50-60 lbs.Sell at 11:00
13-13 Blk X Fall Pairs8-9 yrlsSell at 12:30
120 Mix str850-900 lbs.yrlgs. off grass
PLUS MORE BY SALE TIME!

NEXT SPECIAL CALF SALE: MONDAY, OCT. 22, 6:30 PM
34 Ang. Strs & Hfrs450-600 lbs.Wean & Pre-Vac
20 Ang X Strs & Hfrs575-700 lbs.Wean
25 Red Ang X Strs & Hfrs500-600 lbs.Pre-Vacc
150 Char X Strs & Hfrs500-675 lbs.Pre-Vacc
23 Ang X Strs & Hfrs400-500 lbs.
70 Blk X Strs & Hfrs400-500 lbs.
125 Ang X Strs & Hfrs500-650 lbs.
50 Ang X Strs525-575 lbs. Angus Source & PreVacc
PLUS MORE BY SALE TIME!

If you need assistance in marketing your cattle please call & we will be happy to discuss it with you.

JUNCTION CITY, KANSAS • Barn Phone 785-238-1471
Seth Lauer 785-949-2285, Abilene



HOWARD LANGVARDT
785-238-8212
Cell: 785-761-5812

KARL LANGVARDT
785-499-5434
Cell: 785-499-2945

CLAY CENTER LIVESTOCK SALES INC.

Cattle sales Tuesday, 11:00 AM.

For week of October 2, 2012:

STEERS				
7	271	179.00	4	554
16	527	173.00	15	547
5	556	169.25	23	567
1	610	163.00	2	700
2	613	159.00	6	750
7	632	157.50	2	788
10	655	155.00	2	810
7	608	151.50	3	842
3	682	146.00		
3	755	145.00		
2	810	144.75		
11	757	143.50		
6	833	136.00		
2	923	130.00		

Top Butcher Cow was \$80.75 @ 1,485 lbs.
Top Butcher Bull was \$97.75 @ 1,980 lbs.
Bred Cows: \$990 to \$1,120
Pairs: No Test

HEIFERS				
10	269	176.00		
1	300	165.00		
2	483	155.50		

Clay Center, Ks • Barn Phone 785-632-5566
Clay Center Field Representatives: Lyle Perry, 785-392-4165
Tom Koch, 785-243-5124 Lance Lagasse, 785-262-1185

MITCH LANGVARDT
785-238-1858
Cell: 785-761-5814

LYNN LANGVARDT
785-762-2702
Cell: 785-761-5813



EMPORIA LIVESTOCK SALE CO.

Bonded & Insured
SALE EVERY WEDNESDAY IN EMPORIA, KANSAS AT 11:00 AM
620-342-2425 or 800-835-7803 toll-free • Fax: 620-342-7741

Date: 10/3/12. Total Receipts: 1,260. Another good sale last Wednesday with calves in demand on an active market. Feeders selling mostly steady. Some feeders with excessive flesh lower. Cows & bulls for slaughter mostly steady with last week.

6 hrs	@433#	\$156.00	4 str	@345#	\$192.00
2 hrs	@350#	\$156.00	2 str	@323#	\$189.00
3 hrs	@455#	\$155.00	2 str	@365#	\$185.00
2 hrs	@428#	\$154.00	3 str	@347#	\$183.00
2 hrs	@430#	\$152.00	6 str	@410#	\$171.00
3 hrs	@465#	\$149.00	2 str	@408#	\$168.00
2 hrs	@400#	\$146.00	18 str	@488#	\$163.50
5 hrs	@512#	\$150.50	3 str	@500#	\$162.00
17 hrs	@517#	\$150.00	19 str	@537#	\$158.00
6 hrs	@505#	\$147.50	4 str	@510#	\$158.00
3 hrs	@533#	\$145.00	11 str	@535#	\$157.00
18 hrs	@570#	\$144.00	3 str	@522#	\$156.00
5 hrs	@540#	\$143.50	2 str	@580#	\$154.00
4 hrs	@541#	\$140.50	23 str	@605#	\$148.50
3 hrs	@755#	\$139.00	6 str	@640#	\$145.00
11 hrs	@568#	\$136.00	9 str	@628#	\$144.00
6 hrs	@618#	\$141.00	10 str	@661#	\$144.00
25 hrs	@613#	\$140.00	2 str	@688#	\$142.00
4 hrs	@655#	\$139.75	3 str	@650#	\$139.00
11 hrs	@652#	\$138.00	4 str	@744#	\$137.25
8 hrs	@636#	\$138.00	8 str	@681#	\$133.50
4 hrs	@698#	\$135.25	4 str	@720#	\$143.00
3 hrs	@635#	\$131.25	9 str	@787#	\$140.00
10 hrs	@754#	\$135.40	4 str	@703#	\$138.50
12 hrs	@730#	\$135.25	4 str	@740#	\$138.75
21 hrs	@734#	\$134.75	28 str	@744#	\$138.25
5 hrs	@768#	\$133.00	38 str	@799#	\$137.00
10 hrs	@730#	\$132.00	52 str	@799#	\$135.00
68 hrs	@717#	Fleshy\$132.00	59 str	@840#	\$142.00
38 hrs	@763#	Fleshy\$129.00	75 str	@803#	\$139.00
40 hrs	@815#	\$131.50	57 str	@837#	\$139.00
3 hrs	@830#	\$129.25	110 str	@825#	\$138.50
7 hrs	@840#	\$127.50	52 str	@811#	\$138.25
37 hrs	@855#	Fleshy\$125.00	79 str	@880#	\$136.75
6 hrs	@1003#	\$118.50	27 str	@945#	Fleshy \$128.00
3 hrs	@973#	\$113.00			

COWS: \$74.00-\$81.00
\$67.00-\$73.75

SHELLS: \$66.00 and down
BULLS: \$87.00-\$95.00

OCTOBER 10TH HINKSON ANGUS INFLUENCE SALE:
Quality Local Angus calves from Top Quality Local Angus Genetics! For any questions on this sale call Brody, Frank, or Trey!
• 100 blk & red str & hfrs, 350-550 lbs., 2 rds of shots
• 50 blk & red str & hfrs, 450-550 lbs., weaned & 2 rds of shots
• 18 blk str & hfrs, 425-525 lbs.
• 100 blk str & hfrs, 450-600 lbs.
• 115 blk & blkwf str & hfrs, 500-625 lbs.

REGULAR CONSIGNMENTS FOR OCTOBER 10TH:
• 26 blk & red str
• 50 blk hfrs, 750-800 lbs.
• 55 blk red & char str, 750-875 lbs.
• 64 blk str, 800-900 lbs.
• 85 blk red & char str, 800-950 lbs.
• 200 blk red & char str, 875-950 lbs.

EARLY CONSIGNMENTS FOR OCTOBER 17TH SPECIAL CALF & FEEDER SALE:
• 74 blk steers, 875-925 lbs.
• 257 blk & Char steers, 850-900 lbs.
• 400 blk red & Char steers, 700-800 lbs.
• 65 blk & char str, 775-825 lbs.
• 54 blk & char str, 850-925 lbs.
• 80 blk red & char str, 850-925 lbs.
• 141 blk & char str, 850-950 lbs.
MORE CONSIGNMENTS BY SALE TIME!

EARLY CONSIGNMENTS FOR OCTOBER 24TH:
• 64 mostly blk str & hfrs, 450-650 lbs., weaned 30 days
Herd Dispersal of B.W. Rickabaugh
• 80 blk cows, 4-7 yrs old, 2nd stage, bred to blk Angus bulls
• 10, 4-7 yrs old, blk pairs with 1 month old blk calves by side
MORE CONSIGNMENTS BY SALE TIME!

CHECK US OUT AT emporialivestock.com FOR ALL THE SCHEDULES AND CONSIGNMENTS!

THANK YOU FOR ALL OF YOUR CONTINUED SUPPORT! YOUR BUSINESS ALWAYS APPRECIATED!
For Cattle Appraisals Call:
BRODY PEAK, 620-343-5107 **GLENN UNRUH, 620-341-0607**
LYLE WILLIAMS, Field Representative, 785-229-5457
WIBW 580 - 6:45 A.M. Thurs;
KVOE 1400 - 6:30-6:45 A.M. Thurs. & Fri.
emporialivestock.com

Governor's conference to highlight latest policy and research developments of water issues in Kansas

The first Governor's Water Conference is to be held Tuesday, October 30 and Wednesday, October 31, 2012 at the new Hilton Garden Inn & Conference Center in Manhattan.

The Governor's Conference on the Future of Water in Kansas will highlight the latest policy and research developments of water issues in Kansas.

The conference topics include:

- New ideas to conserve and extend the Ogallala Aquifer
- An evaluation of Kansas' water infrastructure
- Opportunities to improve Kansas' water quality
- Meeting water demands for energy and agriculture

Day one speakers include Dr. William Blom-

quist, author of *Embracing Watershed Politics*, and Lieutenant General Thomas P. Bostick, Commanding General of the U.S. Army Corps of Engineers. Panel presentations with a town hall format are planned for the afternoon. Day two will build on the water policy discussions from Day one with technical presentation posters and talks.

"Legislators, state, federal, city and county officials, organizations and citizens who share an interest in our state's water resources are encouraged to attend," said Tracy Streeter, Kansas Water Office director. "With record-breaking drought the last two years as well as a record flood last year, there is no better time to focus attention to Kansas' water needs," he added.

Registration is available online at www.kwo.org. The deadline is October 15. Conference details, brochure, speakers, sponsors and hotel information can be found online as well.

The Governor's Conference on the Future of Water in Kansas is co-sponsored by the Kansas Water Office (KWO) and K-State/Kansas Water Re-

search Institute. Sponsors for the event come from multiple diverse water interests. Major sponsors for the event include Black and Veatch, Burns and McDonnell and Select Energy.

If accommodations are needed for persons with disabilities, please notify the KWO, (785) 296-3185, at least five working days prior to the conference.

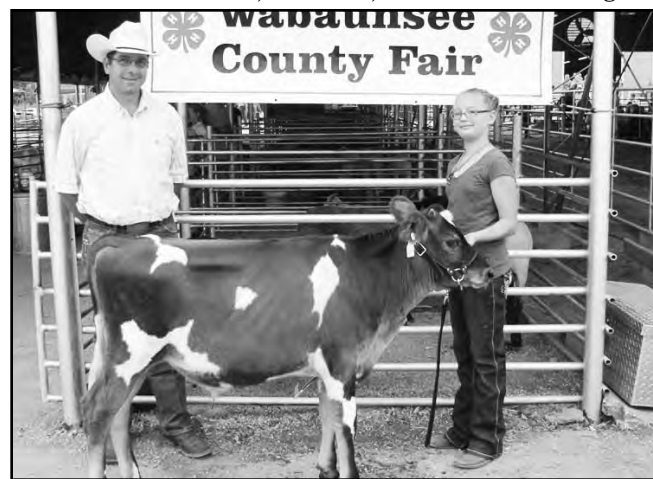

Winning champion honors in the 10+ bucket calf division at the Wabaunsee County Fair was Kassidi Huff.



Leading the overall reserve champion market meat goat at the Wabaunsee County Fair was Avry Thowe.



Elizabeth McIntyre exhibited Wabaunsee County Fair's overall champion dairy goat.

WASHINGTON COUNTY LIVESTOCK, LLC

Locally owned & operated

WASHINGTON, KS – PHONE 785-325-2243

Fax: 785-325-2244

CATTLE SALES EVERY SATURDAY - 12 NOON

Steer & heifer calves sold steady on a very active market. Cows & bulls selling \$1-\$2 higher.

Regular Sale October 13th.

View our live auctions at www.lmauctions.com

Any questions about our VIDEO AUCTIONS or how it works ... please give Bill or the Salebarn a call!

Manager: Bill Mathias, 785-258-0102

Larry Kotas: 402-239-6926

Bruce Rogge: 785-692-4214, 785-747-8011, Cell

Lee Holtmeier: 785-747-7007, Cell

Dave Roever: 785-562-8350

Fieldman: Terry Ohlde: 785-747-6554

www.washingtoncountylivestock.com

EL DORADO LIVESTOCK AUCTION, INC.

316-320-3212

Fax: 316-320-7159

2595 SE Highway 54, P.O. Box 622, El Dorado, KS 67042

Market Report - Sale Date: 10-4-12. Head Count: 1427

300-400 lb. steers, \$130-\$198; heifers, \$120-\$167.50; 400-500 lb. steers, \$125-\$190; heifers, \$120-\$155; 500-600 lb. steers, \$115-\$161; heifers, \$115-\$144; 600-700 lb. steers, \$115-\$144; heifers, \$115-\$137; 700-800 lb. steers, \$115-\$142.50; heifers, \$112.50-\$132.25; 800-900 lb. steers, \$115-\$137.75; heifers, \$110-\$128.25. Trend on Calves: Choice steer and heifer calves, 500 lbs. & under, steady; 500 lbs. & up unweaned calves, \$2-\$3 lower. Trend on Feeder Cattle: Feeder steers and heifers, steady. Butcher Cows: High dressing cows, \$72.50-\$82; Avg. dressing cows, \$60-\$72.50; Low dressing cows, \$40-\$60. Butcher Bulls: Avg. to high dressing bulls, \$82.50-\$95.50. Trend on Butcher Cows and Bulls: Butcher Cows, steady; Butcher Bulls, steady.

CONSIGNED FOR OCTOBER 11TH SALE:

Cows:

- 55 black spring calving cows, 5 to 8 years old, bred to Angus bulls
- 31 black cows, 3 to 4 years old, bred to Charolais or Angus bulls, to calve in spring
- 36 black cows, 4 to 6 years old, bred to Angus bulls, to calve in Feb. & March
- 20 black spring calving cows, 4 to 5 years old, bred to Angus bulls
- 80 black & bwf, 3 & 4 years old cows, bred to Reg. Angus bulls, to begin calving March 1 for 60 day period. Cows are Northern Origin.
- 40 black spring calving cows, 6 to 10 years old
- Charolais bull, 2 years old

Calves & Feeders:

- 150 steers and heifers, 450-600 lbs.
- 70 steers and heifers, 550 lbs.
- 70 steers, 700 lbs.
- 40 heifers, 700 lbs.
- 90 Char. x steers and heifers, 550-650 lbs., weaned & shots

We welcome your consignments!

If you have cattle to consign or would like additional information, please call the office at 316-320-3212 check our website for updated consignments: www.eldoradolivestock.com

Chris Locke
(316) 320-1005 (H)
(316) 322-0675 (M)

Steven Hamlin
(602) 402-6008 (H)
(620) 222-1199 (M)

Larry Womacks, Fieldman
(620) 394-3273 (H)
(620) 229-0076 (M)

Van Schmidt, Fieldman
(620) 367-2331 (H)
(620) 345-6879 (M)

Cattle Sale Every Thursday 11:00 AM

BELLEVILLE 81 LIVESTOCK SALES

Junction Hwys 36 & 81 Belleville, Kansas

CATTLE SALES EVERY FRIDAY • 10:30 AM

October 5 sale. Slaughter cows, \$50-\$78.

STEERS		HEIFERS	
500-600 lbs.	\$152-\$168	500-600 lbs.	\$140-\$150
600-700 lbs.	\$144.50-\$162	600-700 lbs.	\$132-\$144

Friday, October 12 Sale:

80 red blk, 450-650 lbs.; 10 blk str, 500 lbs.; 100 blk, 550-650 lbs.; 35 blk, 500-600 lbs.; 22 blk, 400-600 lbs.

Friday, October 19 Sale:

50 Char-x, 550-700 lbs.; 170 Char-x, 625-750 lbs.; 50 blk, 550-650 lbs.

Goat-Sheep Sale: Saturday, Oct. 27, 4 PM
290 hair lambs, 40-65 lbs.; 40 Boer Nannies, bred; 100 Boer goat, 55-70 lbs.

Big Round Bale Feeders Hay Savers
Strongest on the Market 4-Sale!

If you have cattle to sell please call anytime!
785-527-2258

For Market Reports, Early Listings and to
Watch Our Sale Live click on

Website: Belleville81.com

Barry & Angii Kort, Owners • 785-527-2258

Thanks for Your Business!

Eureka Livestock Sale

P.O. Box 267 Eureka, KS 67045

620-583-5008 Office 620-583-7475

Sale Every Thursday at 11:30 a.m. Sharp

On Thursday, Oct. 4 we had 724 head of cattle with calves selling \$1-\$3 lower.

STEERS		HEIFERS	
2 bk	420@169.00	19 bk bwf	615@145.00
6 bk bwf	428@164.50	4 red	609@144.00
19 bk	542@164.25	32 bk bwf chr740	143.00
11 bk	497@163.00	6 bk red	751@142.00
5 bk	534@163.00	11 bk bwf	646@141.50
18 bk bwf	556@159.75	11 bk bwf	810@137.75
5 bk	581@154.50	HEIFERS	
25 bk	644@150.00	3 bk	398@155.00
7 bwf rbf	630@146.25	4 bk bwf	535@142.25
		6 bk bwf	500@142.00
		BULLS	
		4 bk bwf	541@149.00
		2 bwf	618@139.00
		7 bk char	661@136.50
		5 bwf rbf	581@136.00
		5 bk	737@135.75
		3 bk bwf	715@135.25
		38 mix	723@133.75
		31 red	760@133.00
		9 bk red	807@129.50

BUTCHER COWS: \$55-\$87, mostly \$68-\$82, \$1-\$2 higher.
BUTCHER BULLS: \$88.50-\$100, mostly \$92-\$97, \$1-\$2 higher.
Cows & Bulls selling very active.

Early Consignments for October 11:

- 250 mixed steers & heifers, 700-900 lbs.
- 200 mostly black steers & heifers, 400-650 lbs.
- 70 black steers, 500-625 lbs., weaned Sept. 6, double vacc., fancy
- 120 blk Charolais-x steers, 850-925 lbs., 2 loads
- 60 black red Charolais heifers, 775-825 lbs., 1 load
- 54 Holstein steers, 800-850 lbs., 1 load

We appreciate your business!

Ron Ervin - Owner-Manager

Home Phone - 620-583-5385

Mobile Cell 620-750-0123

Austin Evenson- Fieldman

Mobile Cell 620-750-0222

If you have any cattle to be looked at call Ron or Austin

Holton Livestock Exchange, Inc.

1/2 mile East of Holton, KS on 16 Highway
Livestock Auction every Tuesday at 12 Noon
Serving the Midwest Livestock Industry for 60 Years!
******STARTING TIME: 6:00 PM******

MARKET REPORT FOR TUESDAY, OCTOBER 2, 2012
RECEIPTS: 1013 CATTLE

STEERS		BRED COWS	
3 blk bwf str	303@189.00	3 blk cows 7-8 2-3pr	1493@1,475
6 blk str	416@188.00	5 blk cows 7-8 2-3pr	1355@1,425
2 blk males	312@186.00	1 red cow 8 3pr	1560@1,400
2 blk str	400@180.00	5 blk cows 6 2pr	1132@1,400
3 blk males	416@176.00	10 bk bwf cows 6 2-3pr	1219@1,400
4 blk red str	455@176.00	1 bwf cow 6 3pr	1365@1,375
5 blk bwf males	452@174.00	11 bk bwf cows 7 2-3pr	1295@1,220
3 blk males	228@171.00	3 blk bwf cows SS 3pr	1376@1,200
5 blk rwf males	474@171.00	9 bk bwf rd cows 7-8 2-3pr	1146@1,200
5 blk str	470@171.00	2 blk cows A 3pr	1200@1,125.00
3 red str	416@170.00	3 blk cows SS 2-3pr	1290@1,025.00
4 blk bwf str	507@167.00	1 blk cow 5 2pr	1005@1,000.00
15 blk str	537@165.50	COW/CALF PAIRS	
5 blk bwf str	536@163.00	3 blk cows calves 6-8	1470@1,640
3 blk str	501@161.00	1 blk cow 6 calf	1360@1,585
4 blk bwf str	581@158.50	1 blk cow blk calf 6	1245@1,560
3 blk str	591@158.00	6 bk bwf cows calves 7-8 1502@1,510	
7 blk bwf str	572@157.50	2 blk cows blk calves 6	1535@1,500
10 mix str	540@157.50	4 blk bwf cows & calves	1385@1,485
6 blk str	619@157.00	1 bwf cow red calf 8	1730@1,475
5 mix str	557@153.50	2 blk cows blk calves 8	1350@1,385
3 blk str	633@152.00	1 blk cow 4 blk calf	1165@1,375
4 blk bwf str	666@143.50	1 blk bwf calf 7	1255@1,185
4 blk str	736@143.50	1 blk cow bwf calf	1005@1,150
10 blk bwf str	717@143.50	HEIFERS	
2 blk str	637@143.00	2 blk hfrs	352@164.00
13 mix str	716@137.50	5 blk bwf hfrs	416@164.00
4 hols str	562@99.00	12 blk hfrs	512@152.00
2 red hols str	785@97.00	3 blk hfrs	495@149.00
4 hols str	707@96.00	7 blk bwf hfrs	475@148.00
3 hols str	725@94.50	5 blk hfrs	480@147.25
5 hols str	707@90.00	7 blk hfrs	536@146.50

OCTOBER 16--SPECIAL LMA PRE-VACC AUCTION

97 blk str	400-650 w45d & v2 A&S IMI Global	20 blk s&h	500-600 fall vacc
47 blk hfrs	400-575 w45d & v2 A&S IMI Global	18 mix s&h	500-600
100 blk s&h	400-600 spring w60d & v2	40 blk & red str	500-600 w76d & v3
12 blk bwf s&h	450-650 w60d & v2	60 blk bwf s&h	500-700 fall vacc, A&S Simm Choice
85 blk s&h	500-600 fall vacc	30 blk bwf s&h	550-600
20 blk s&h	500-600 fall vacc	30 blk s&h	550-650 w&v
		25 blk bwf s&h	550-700 fall vacc

OCTOBER 20, 2012--AUSWELL & VINITA STAUFFER TRUST ANTIQUE & COLLECTIBLE AUCTION

Dan Harris, Auctioneer & Owner • 785-364-3320
Danny Deters, Corning, Auct. & Field Rep • 785-868-2591
Dick Coppinger, Winchester, Field Rep. • 913-774-2415
Steve Aeschliman, Sabetha, Field Rep. • 785-284-2417
Larry Matzke, Wheaton, Field Rep. • 785-268-0225
Barn Phone • 785-364-4114
WEBSITE: www.holtonlivestock.com
EMAIL: dan@holtonlivestock.com

View our auctions live at "lmauctions.com"

Forage tests should be submitted on feeds with the potential for high nitrates to determine the nitrate level as well as nutrient content

Once eaten, cyanide is absorbed directly into the bloodstream and binds to enzymes in the cell, preventing blood hemoglobin from transferring oxygen to cells and the animal dies from asphyxiation. Prussic acid acts rapidly, often killing the animal within minutes.

Young, rapidly growing plants are likely to contain high levels of prussic acid. Cyanide is more concentrated in the growing point and young leaves than in older leaves or stems. New sorghum growth, especially "suckers" or tillers, following drought or frost are dangerously high in cyanide. Generally, any stress condition that retards normal plant growth may increase prussic acid content. Wait until regrowth get fifteen inches or taller after a drought-ending rain before

For more information about this or other livestock topics please contact livestock agent Keith Martin at (620) 784-5337 or you can email rkmartin@ksu.edu. Or you can contact Scott Gordon at the Independence office at (620) 331-2690.

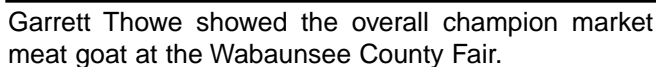
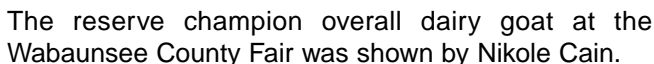

Seven Day Forecast
TUESDAY
 Mostly Sunny
 High: 69 Low: 45

WEDNESDAY
 Mostly Sunny
 High: 65 Low: 46

THURSDAY
 Mostly Sunny
 High: 69 Low: 48

FRIDAY
 Partly Cloudy
 High: 65 Low: 44

SATURDAY
 Mostly Cloudy
 High: 61 Low: 45

SUNDAY
 Mostly Cloudy
 High: 58 Low: 42

MONDAY
 Partly Cloudy
 High: 65 Low: 41

In-Depth Local Forecast

Today we will see mostly sunny skies with a high temperature of 69°, humidity of 68%. The record high temperature for today is 96° set in 1963. Expect partly cloudy skies tonight with an overnight low of 45°. The record low for tonight is 29° set in 2004. Wednesday, skies will be mostly sunny with a high temperature of 65°.

Last Week's Almanac

Date	Hi/Lo	Normals	Precip
9/28	71/49	78/51	0.00"
9/29	75/42	78/50	0.01"
9/30	77/47	77/50	0.00"
10/1	77/44	77/49	0.00"
10/2	75/40	77/49	0.00"
10/3	82/37	76/49	0.00"
10/4	66/50	76/48	0.00"

Rainfall last week: 0.01"
 Normal rainfall: 0.76"
 Departure from normal: -0.75"
 Average temp last week: 59.4°
 Average normal last week: 63.2°
 Departure from normal: -3.8"

Today's Local Outlook

This Week's Sun & Moon Chart

	Day	Sunrise	Sunset	Moonrise	Moonset		
New 10/15	Tuesday	7:30 a.m.	6:56 p.m.	1:11 a.m.	3:22 p.m.		Full 10/29
	Wednesday	7:31 a.m.	6:54 p.m.	2:11 a.m.	3:56 p.m.		
	Thursday	7:32 a.m.	6:53 p.m.	3:14 a.m.	4:28 p.m.		
	Friday	7:33 a.m.	6:51 p.m.	4:19 a.m.	5:00 p.m.		
	Saturday	7:34 a.m.	6:50 p.m.	5:27 a.m.	5:34 p.m.		
First 10/21	Sunday	7:35 a.m.	6:49 p.m.	6:36 a.m.	6:09 p.m.		Last 11/6
	Monday	7:36 a.m.	6:47 p.m.	7:48 a.m.	6:48 p.m.		

Local UV Index

0-2 3 4 5 6 7 8 9 10 11+

0-2: Low, 3-5: Moderate, 6-7: High,
 8-10: Very High, 11+: Extreme Exposure

Weather History

Oct. 9, 1903 - New York City was deluged with 11.17 inches of rain in 24 hours to establish a state record. Severe flooding occurred in the Passaic Valley of New Jersey, where more than 15 inches of rain was reported.

Growing Degree Days

Date	Degree Days	Date	Degree Days
9/28	10	10/2	8
9/29	8	10/3	10
9/30	12	10/4	8
10/1	10		

Tuesdays

1 blk bul	1840 @ 87.50
1 hol bull	2025 @ 86.75

1 red bull	1425 @ 85.00
------------	--------------

1 red bull	1425 @ 85.00
1 blk bull	1690 @ 84.25
1 blk bull	1480 @ 82.75
1 hol bull	1495 @ 80.75

3 wf hfrts	887 @ 121.50
blk hfrt	1120 @ 105.00
blk hfrts	1084 @ 96.00
blk hfrt	1100 @ 89.00
bwf hfrt	915 @ 88.00
blk cow	1485 @ 78.50
limo cows	1555 @ 77.25
blk cow	1535 @ 77.00
blk cows	1050 @ 76.50
2 red cows	1590 @ 76.25
wf cow	1460 @ 76.00
blk cow	1660 @ 75.75
char cow	1590 @ 75.00

2 Jersey cows, 3 years old with calves

St. Marys, Ks.