

SUBSCRIBE TO  
GRASS & GRAIN

785-539-7558  
or online at:  
grassandgrain.com

Visit [grassandgrain.com](http://grassandgrain.com) for hundreds of  
upcoming sales from across the country!

MANHATTAN



1-800-834-1029  
Toll-Free

OFFICE PHONE 785-776-4815 • OWNERS MERVIN SEXTON & JOHN CLINE

COMM.  
CO. INC.

CATTLE AUCTION  
EVERY FRIDAY

STARTING 10:00 A.M. ON CULL COWS  
FOLLOWED BY STOCKER FEEDERS — 11:00 A.M.



For our sale Friday, Sept. 28, steer and heifer calves were selling at mostly steady prices on the kind offered. Buyers are very interested in weaned calves and calves with pre-weaning shots. Stocker Feeder steers and heifers were showing some weakness. Cull cows were selling steady to \$2 higher prices.

STEER CALVES — 275-550 LBS

Lois Robinson	Cottonwood Falls	5 xbred	279@206.00
Jepson Farms	Soldier	5 blk	358@195.00
Bob Rogers	Manhattan	5 blk	395@190.00
Rockhold Farms	Ottawa	10 blk	409@187.50
Lois Robinson	Cottonwood Falls	7 blk	413@180.50
Mark Scott	9 blk	9 blk	512@179.00
Dale Herring	Meriden	10 blk	523@177.25
Gene Murray	Auburn	17 blk	461@177.00
Jay Brown	Junction City	6 blk	532@177.00
Keith Rockhold	Ottawa	6 blk	469@177.00
Tom Kimball Family Trust	Manhattan	9 blk	482@176.50
Mark Scott	Manhattan	3 blk	451@175.00
Jay Brown	Junction City	3 blk	371@175.00
Rockhold Farms	Ottawa	4 blk	493@175.00
Rick J. Johnson	Olsburg	12 blk	521@170.25
Bob Rogers	Manhattan	10 blk	476@169.50
3 Bar Cattle	Mayetta	4 blk	485@169.00
Rockhold Farms	Ottawa	6 blk	544@168.50
Jepson Farms	Soldier	3 blk	540@168.00
Don Patrick	Tonganoxie	3 blk	423@167.50
Gene Murray	Auburn	13 xbred	540@167.25
DL Cattle Co.	Reading	5 blk	449@165.00
3 Bar Cattle	Mayetta	6 blk	540@164.50
Rich Waeltermann	Leavenworth	3 blk	441@164.00
Don Patrick	Tonganoxie	3 blk	530@162.50
Bob Rogers	Manhattan	5 xbred	486@160.50
Rockhold Farms	Ottawa	5 xbred	437@153.50

HOLSTEIN STEERS

Eugene Sperfslage	Seneca	11 holstein	501@109.00
-------------------	--------	-------------	------------

FEEDER STEERS — 550-925 LBS

Mark Scott	Manhattan	12 blk	578@173.00
Justin Brown	Junction City	5 blk	559@171.50
Tom Kimball Family Trust	Manhattan	28 blk	608@170.00
Dale Herring	Meriden	8 blk	576@170.00
Jepson Farms	Soldier	8 blk	641@157.00
Bob Rogers	Manhattan	24 blk	619@157.00
Gene Murray	Auburn	7 blk	623@156.50
Rita Oliver	Dwight	6 blk	662@152.50
Rick J. Johnson	Olsburg	7 char	587@152.00
Gene Murray	Auburn	11 blk	682@145.00
Tom Kimball Family Trust	Manhattan	4 blk	703@141.50
Bob Rogers	Manhattan	5 blk	734@140.00
Larry Cattrell	Circleville	5 blk	731@138.00
Neill J. Reichart	Alma	4 herf bulls	605@137.00
Kocher Brothers	Onaga	57 herford	919@131.25
JW Brune	Overbrook	3 blk	923@130.50
Neill J. Reichart	Alma	3 herf bulls	711@125.00

HEIFER CALVES — 300-550 LBS

Jepson Farms	Soldier	6 blk	315@180.00
Lois Robinson	Cottonwood Falls	5 blk	364@166.00
James and/or Rhonda Steele	Randolph	3 blk	395@162.00
Terry Hale	Frankfort	5 blk	401@160.00
Rick J. Johnson	Olsburg	4 blk	397@159.00
Bob Rogers	Manhattan	7 blk	394@157.00
Rhodes Red Angus	Wichita	10 xbred	541@154.00
Neal & Debbie Keeler	Whiting	11 blk	497@153.00
Gene Murray	Auburn	7 blk	407@152.50
Lois Robinson	Cottonwood Falls	15 blk	463@151.50
Gene Murray	Auburn	8 blk	495@150.00
Don Patrick	Tonganoxie	3 blk	315@150.00
Rockhold Farms	Ottawa	12 blk	418@150.00
Rick J. Johnson	Olsburg	4 blk	485@149.00
Bob Rogers	Manhattan	3 xbred	415@149.00
Gene Owen	Linwood	3 bwf	415@148.50
Rex Savage	Florence	7 blk	491@148.50
Mueller Farms	Hanover	4 xbred	383@147.50
Mark Scott	Manhattan	4 blk	485@146.50
Jepson Farms	Soldier	6 blk	496@146.00
Terry Hale	Frankfort	4 blk	537@146.00
Dale Herring	Meriden	8 blk	476@146.00
Mueller Farms	Hanover	8 bwf	504@145.50
Mark Scott	Manhattan	9 blk	548@145.25
Eugene Sperfslage	Seneca	3 xbred	441@145.00
Keith Rockhold	Ottawa	3 blk	445@145.00
Rockhold Farms	Ottawa	5 blk	466@145.00
Bob Rogers	Manhattan	13 blk	532@144.75
Jay Brown	Junction City	3 blk	511@143.00
3 Bar Cattle	Mayetta	3 mix	505@142.50
Justin Brown	Junction City	3 blk	516@142.50
Rich Waeltermann	Leavenworth	3 blk	418@139.50
Don Patrick	Tonganoxie	3 blk	471@139.00
Bob Rogers	Manhattan	3 xbred	505@138.50
Leroy Burd	Lecompton	3 xbred	498@137.50
Walt Stephen	Bonner Springs	4 herford	438@134.50

FEEDER HEIFERS — 550-825 LBS

Rhodes Red Angus	Wichita	16 xbred	688@152.00
Rhodes Red Angus	Wichita	12 xbred	619@150.50
Bob Rogers	Manhattan	13 blk	624@141.75
Rex Savage	Florence	3 blk	553@141.00
Gene Murray	Auburn	9 blk	563@141.00
Chris Tenbrink	Harveyville	65 blk	718@140.60
Dale Herring	Meriden	4 blk	557@140.50
Rhodes Red Angus	Wichita	5 blk	641@140.25
Lois Robinson	Cottonwood Falls	6 blk	563@140.00
Rhodes Red Angus	Wichita	6 blk	713@139.50
Keith Rockhold	Ottawa	5 blk	591@139.00
Neal & Debbie Keeler	Whiting	9 blk	614@138.00
Mueller Farms	Hanover	23 bwf	615@137.00
Mueller Farms	Hanover	9 xbred	588@137.00
Rhodes Red Angus	Wichita	4 xbred	825@136.50
Jay Brown	Junction City	3 xbred	551@136.50
Larry Cattrell	Circleville	3 blk	600@135.00
Roger & Merlin Potts	Leonardville	3 blk	626@134.00
Chris Tenbrink	Harveyville	32 blk	828@132.10
Roger & Merlin Potts	Leonardville	10 blk	737@131.50
Malcolm Casey	Council Grove	63 xbred	755@130.00
David Stuewe	Alma	3 blk	723@129.50
Ron Herpich	Herington	3 char	821@129.25
Darrell Downie	Topeka	10 xbred	673@128.00
Mueller Farms	Hanover	3 blk	745@127.50

COWS & HEIFERETTES — 800-1800 LBS

Cindy Brown	Junction City	1 blk	800@129.00
Zach Heine	Alma	2 blk	977@118.50
Loren Abitz	Wheaton	1 blk	1070@118.00
Austin Fink	Wamego	1 blk	1140@115.50
Cindy Brown	Junction City	1 herford	910@115.00
Wickstrum Farms	Westmoreland	8 blk	891@114.50
Dave Heier	Olsburg	1 xbred	785@112.00
John Fairbanks	Onaga	1 xbred	1220@109.50
Rhodes Red Angus	Wichita	1 xbred	1130@107.50
Houck Rock Creek Ranch	Allen	1 bwf	1075@95.00
Wickstrum Farms	Westmoreland	1 blk	1015@88.50
Dennis Gfeller	Junction City	1 xbred	1310@84.00
Wickstrum Farms	Westmoreland	1 blk	1025@83.00
Glen Dressman	Frankfort	1 blk	1405@81.50
Rich Waeltermann	Leavenworth	3 blk	1108@80.00
Rick J. Johnson	Olsburg	1 xbred	1560@79.75
Wickstrum Farms	Westmoreland	1 blk	1055@79.50
Houck Rock Creek Ranch	Allen	1 blk	1515@79.25
Austin Cline	Frankfort	1 simm	1590@79.25
Wickstrum Farms	Westmoreland	1 blk	885@79.00
Rick J. Johnson	Olsburg	1 blk	1400@78.75
Rhodes Red Angus	Wichita	1 xbred	1640@78.50
Dave Heier	Olsburg	1 xbred	905@78.50
Larry Jackson	Auburn	1 blk	1455@78.25
Kary Hurd	Perry	1 blk	955@78.00
Jepson Farms	Soldier	1 blk	1700@77.75
Jepson Farms	Soldier	1 blk	1260@77.50
Houck Rock Creek Ranch	Allen	1 blk	1265@77.50
Stanley Havenstein	Alma	1 blk	1480@77.25
Doug Ebert	St. George	1 blk	1145@77.00
Loren Abitz	Wheaton	1 blk	1210@77.00
Houck Rock Creek Ranch	Allen	1 blk	1310@77.00
Houck Rock Creek Ranch	Allen	1 bwf	1160@77.00
Wickstrum Farms	Westmoreland	1 blk	1545@77.00
Lee Tucker	Leonardville	1 blk	1465@77.00
Cross Country Genetics	Manhattan	1 blk	1965@76.75
Rhodes Red Angus	Wichita	1 xbred	1575@76.75
Bob Rogers	Manhattan	1 blk	1245@76.50
Orwin Havenstein	Westmoreland	1 blk	1625@76.25
Kary Hurd	Perry	1 herford	1200@76.25
Wickstrum Farms	Westmoreland	1 blk	1200@76.25
Chris Sankey	Council Grove	1 blk	1385@76.25
Wickstrum Farms	Westmoreland	1 blk	925@76.00
Kary Hurd	Perry	1 blk	1205@75.75
Cross Country Genetics	Manhattan	1 char	1495@75.25
Orwin Havenstein	Westmoreland	1 xbred	1195@75.00
Bryan Farms	Onaga	1 blk	1685@75.00
Roger Zimmerman	Alta Vista	1 blk	1365@74.75
Kary Hurd	Perry	1 blk	1295@74.50
Bob Rogers	Manhattan	1 blk	1565@74.50
Jepson Farms	Soldier	1 blk	1410@74.50
McDiffett Farms	Alma	1 bwf	1275@74.00
Don Patrick	Tonganoxie	1 blk	1180@74.00
Jeremy Johnson	Westmoreland	1 xbred	1340@73.75
Jeremy Johnson	Westmoreland	1 blk	1095@73.50
Roger Zimmerman	Alta Vista	1 blk	1570@73.00
Chris Sankey	Council Grove	1 blk	1365@73.00
Scott Miller	Manhattan	1 herford	1470@73.00
Rich Waeltermann	Leavenworth	1 blk	1215@73.00
Dave Heier	Olsburg	1 blk	1070@72.00
Wickstrum Farms	Westmoreland	2 blk	1097@72.00
KSU Purebred Unit	Manhattan	1 blk	1210@70.75
Lee Tucker	Leonardville	1 blk	1795@70.75
Rich Waeltermann	Leavenworth	1 blk	1075@70.50
Don Koch	Blaine	1 xbred	1115@69.00

BULLS — 1150-2175 LBS

Dale Herring	Meriden	1 blk	1170@97.00
Kate Bellinger	St. George	1 xbred	1840@96.50
Mike Petrie & Sons	Shawnee	1 blk	1990@96.00
Lee Tucker	Leonardville	1 blk	1870@95.75
Allesa Ewell	Randolph	1 xbred	1675@95.00
McDiffett Farms	Alma	1 blk	2000@91.75
Paul Phillips	Hoyt	1 blk	1935@88.75
Gene Murray	Auburn	1 blk	2160@88.25

COW/CALF PAIRS

			Age.	
Woodrow Huffstutler	Mayetta	1 blk	4	\$1,600.00
Dave Heier	Olsburg	1 xbred	5	\$1,550.00
Dave Heier	Olsburg	1 xbred	3	\$1,500.00
3 Bar Cattle	Mayetta	3 bwf	5-6	\$1,475.00
Dave Heier	Olsburg	1 xbred	SS	\$1,475.00
3 Bar Cattle	Mayetta	3 blk	6-7	\$1,450.00

COWS

			Age	Mo.	
3 Bar Cattle	Mayetta	1 bwf	6	8	\$1,450.00
3 Bar Cattle	Mayetta	4 blk	6	5	\$1,385.00
3 Bar Cattle	Mayetta	1 bwf	3	7	\$1,325.00
3 Bar Cattle	Mayetta	1 blk	3	7	\$1,275.00
3 Bar Cattle	Mayetta	2 blk	7	7	\$1,275.00
3 Bar Cattle	Mayetta	2 blk	6-7	3	\$1,250.00
3 Bar Cattle	Mayetta	1 xbred	4	5	\$1,240.00
3 Bar Cattle	Mayetta	1 xbred	7	1	\$1,225.00
3 Bar Cattle	Mayetta	1 blk	SS	8	\$1,225.00
3 Bar Cattle	Mayetta	3 blk	7-8	5	\$1,200.00
3 Bar Cattle	Mayetta	1 blk	BM	8	\$1,110.00
3 Bar Cattle	Mayetta	2 blk	BM	8	\$1,100.00
3 Bar Cattle	Mayetta	1 blk	3	3	\$1,035.00
Dave Heier	Olsburg	1 blk	5	6	\$1,025.00
Rich Waeltermann	Leavenworth	1 blk	6	3	\$1,020.00
Leroy Burd	Lecompton	1 blk	3	3	\$1,000.00
3 Bar Cattle	Mayetta	1 blk	BM	5	\$985.00

CONSIGNMENTS FOR OCTOBER 5:

60 Choice Reputation blk & bwf str & Replacement Quality heifers, 1 round spring shots, 500-650 lbs.

50 blk str & hf, weaned 6 weeks, 2 rounds shots, poured, bunk broke, 450-650 lbs.

45 Choice bk & bw hf str, 2 complete rounds of shots, weaned, 550-650 lbs.

40 Angus source verified str & hf, spring shots, 400-450 lbs.

40 Choice blk str & hf, weaned since May 1st, 600-750 lbs.

32 blk Simm x str & hf, 1 round spring shots, 500-600 lbs.

30 Fancy red Angus & blk Angus str & hf, 30 days weaned, 2 round shots, 425-625 lbs.

25 blk cows, 3-6 yr old w/big calves by side

23 Choice blk str & hf, 2 round shots, 400-500 lbs.

19 blk & bwf str & hf, 500-650 lbs.

4 blk hf, off grass, spring shots, 725-775 lbs.

3 blk hf, off grass, spring shots, 875-950 lbs.

SIMMENTAL INFLUENCE SALE TO BE HELD IN CONJUNCTION WITH OUR REGULAR SALE FRIDAY, OCTOBER 12TH:

35 Angus & Char x str & hf, 450-600 lbs.

10 Simm str & hf, 500-600 lbs.

SPECIAL STOCK COW SALE OCTOBER 17: STARTING AT 11:00 AM

60 Choice blk & bwf cows, 6-7 yrs old, bred to Angus bulls for March/April calves

30 Homeraised blk & bwf cows, w/baby calves by side

20 blk & bwf & red baldy cows, 3-8 yrs old, Angus sired, late summer & early fall calves by side

12 blk cows, 3 yrs & older, several w/big summer calves by side, balance heavy springers

6 A-I sired Angus cows, 6-8 yrs old, A-I bred to Angus bulls for Dec. calves

5 Fancy homeraised F/1 bwf first calf heifers with Angus sired Sept. calves by side

If you have any consignments for this Special Sale, please give us a call so we may advertise them for you.

CERTIFIED HEREFORD INFLUENCE SALE IN CONJUNCTION WITH OUR REGULAR CATTLE AUCTION FRIDAY, OCTOBER 19TH

Upcoming Special Cow Sales: 2012: Oct. 17th, Nov. 14th, Dec. 12th. 2013: Jan. 16th, Feb. 20th, March 13th, April 10th, May 1st

FIELD REPRESENTATIVES — Visit Us On The Web — [www.mcclivestock.com](http://www.mcclivestock.com)

JOHN CLINE ONAGA 785-889-4775 Cell: 785-532-8381	SAM GRIFFIN BURNS 620-726-5877 Cell: 620-382-7502	BRENT MILLER ALMA 785-765-3467 Cell: 785-587-7824	ALAN HUBBARD OLSBURG 785-468-3552 Cell: 785-410-5011	MERVIN SEXTON MANHATTAN 785-537-7295 Cell: 785-770-2622	BILL RAINE MAPLE HILL 785-256-4439 Cell: 785-633-4610	TOM TAUL MANHATTAN 785-537-0036 Cell: 785-556-1422	JEFF BROOKS BEATTIE 785-353-2263 Cell: 785-562-6807	BRYCE HECK LINN 785-348-5448 Cell: 785-447-0456
---	--	--	---	--	--	---	--	--



# Kansas Hay Market Report

Hay trade slow to moderate. Demand moderate for dairy alfalfa and alfalfa pellets, moderate to strong for stock cow, grinding alfalfa and grass hay. Livestock producers and dairies are resisting the high hay costs and are utilizing all types of roughages to keep their feed costs down. Irrigated crop yields vary widely depending on soil type and the available water. Weak wells were not able to keep up during the hot, dry summer and yields suffered. If you have hay for sale or pasture to rent or need hay or grazing, use the services of the Hay and Pasture Exchange: [www.kfb.org/hayandpasture/default.htm](http://www.kfb.org/hayandpasture/default.htm)

### Southwest Kansas

Dairy and grinding alfalfa steady to firm. Movement moderate. Alfalfa, Dairy, Supreme 250.00-285.00; Premium 250.00-260.00; Heifer or Bunk hay 250.00. Fair-Good grinding alfalfa at the edge of the field, 240.00-250.00, an instance 270.00. Ground and delivered locally to feedlots and dairies, 260.00-290.00, clock contracts 280.00-290.00. The week of 9/17-22, 6,716T of grinding alfalfa and 1,450T of dairy alfalfa were delivered. Straw, large bales 60.00-70.00. Corn stalks 60.00-70.00, or 70.00-85.00 delivered, ground and delivered 95.00-125.00. PM6 small squares 250.00, large square 225.00. Corn hay, low nitrates, large bales 150.00. Bermuda, Good large bales 250.00. CRP, Fair, large bales 90.00-100.00, Good 110.00-130.00, an instance 150.00.

### South Central Kansas

Dairy and grinding alfalfa steady to firm, alfalfa pellets steady to 5.00 higher. Movement slow. Alfalfa, Dairy, Supreme, 250.00-265.00, 275.00-300.00 for out of state shipment. Premium 230.00-250.00; Heifer or Bunk hay 220.00-250.00, some 265.00 for Oct/Nov. Fair-Good grinding alfalfa at the edge of the field a little 200.00, mostly 220.00. Ground and delivered locally to feedlots, 230.00-260.00. The week of 9/17-22, 4,216T of grinding alfalfa and 975T of dairy alfalfa were delivered. Alfalfa pellets: Sun Cured 15 pct protein 290.00-295.00, 17 pct protein 290.00-315.00; Dehydrated 17 pct 350.00. Straw, large bales 55.00-70.00, High-compression bales 65.00-75.00. Corn stalks 60.00-70.00. Sudan, Good, large bales 145.00-150.00. Milo hay, high nitrates 100.00, low nitrates 120.00-150.00. Milo stalks 95.00. Soybean stalks 100.00. Grass hay, Good, large bales 150.00-170.00, Fair, large bales 90.00-120.00.

### Southeast Kansas

Alfalfa, brome and prairie hay steady to firm. Movement moderate. Alfalfa: Dairy, Supreme 300.00, an instance stock cow 250.00; Bluestem: Good, small squares 140.00-160.00, an instance 175.00, mid and large squares 125.00-150.00, an instance 175.00, large rounds 100.00-135.00; Brome: Good, Small squares 140.00-150.00, mid and large squares 130.00-150.00, an instance 200.00, large rounds 110.00-150.00. Grass Mulch CWF, large round 70.00. Straw, large bales 50.00-60.00. Soybean hay, good large bales 160.00-200.00. CRP, Fair, large bales 100.00.

### Northwest Kansas

Alfalfa steady to firm, movement slow to moderate. Alfalfa: Horse, small squares 300.00; Dairy, Premium 230.00-240.00; Stock cow 200.00-220.00. Fair-Good grinding alfalfa at the edge of the field 200.00-220.00. Ground and delivered to feedlots and dairies 240.00-260.00. Corn hay, large bales 100.00. Corn stalks 55.00-70.00. CRP hay, large bales, Good, 125.00-150.00, Fair, 100.00.

## LAND AUCTION

THURSDAY, OCTOBER 11 — 10:00 AM

Sale held at Ramona Community Center, 3rd & D St.,  
Downtown Ramona

Located 1 1/2 miles West of Ramona, KS  
N/2 NW/4 10-17-3 Marion Co., KS

**80 ACRES - MARION COUNTY LAND**

See website: [www.leppke.com](http://www.leppke.com)

**JOE FIKE, STEVE FIKE &  
VIRGINIA BOWYER, SELLERS**

LEPPKE REALTY & AUCTION • 620-947-3995  
LYLE LEPPKE: 620-382-5204 • ROGER HIEBERT: 620-382-2963

## LAND AUCTION

FRIDAY, OCTOBER 19 — 10:00 AM

Auction held at Beattie Community Center

**BEATTIE, KANSAS**

**52 ACRES MARSHALL COUNTY FARMLAND**

**TRACT LEGAL:** A part of the S 1/2 of SW 1/4 of 12-2-9 consisting of 52 acres more or less in Guittard Township, Marshall County, KS.

**FARM LOCATION:** East & North of Beattie, KS

**GENERAL DESCRIPTION:** This tract is terraced cropland with no buildings or grassland — only waterways, draws & trees. The tract presently has approximately 44 crop acres with a good crop rotation of corn, soybeans and wheat. Possession is subject to the present tenants rights. Sellers will receive all 2012 farm income and will pay all 2012 real estate taxes. This land is located in a good farming community and should merit the serious consideration of anyone wanting an individual unit or add-on acres. Look it over before sale day and come prepared to bid. Statements made day of sale take precedence over any advertised or previous statements.

**TERMS:** Cash with \$20,000 down payment / earnest money day of sale with the balance due in full on or before November 16, 2012 with delivery of deed and marketable title.

**GEORGE & BETTY FELDHAUSEN, SELLERS**

For inspection or inquiry, contact Tim or Rob Olmsted  
Real Estate Broker & Auctioneer at 785-353-2487 or 785-353-2210  
[www.olmstedrealestate.com](http://www.olmstedrealestate.com)



### North Central-Northeast Kansas

Dairy, grinding alfalfa, prairie hay and brome steady to firm. Movement slow to moderate. Alfalfa: Horse, 300.00, some 10.00-12.00/small square bale; Dairy, Supreme 230.00-265.00, some 1.40/point RFV; Premium 220.00-240.00; Utility-Fair grinding alfalfa at the edge of the field, 200.00-220.00, some 230.00 delivered, alfalfa ground-on-the-truck 225.00. Ground and delivered 230.00-250.00. Grass hay: Bluestem Good, small squares, 6.50/bale, an instance 10.00/bale, 120.00-160.00, Mid squares 130.00-150.00, a little 165.00, large rounds 50.00/bale, 110.00-150.00/T. Brome: Good, small squares, 7.00/bale, an instance 10.00/bale, 110.00-

150.00/T, Mid squares, 120.00-160.00, large round, 50.00/bale, 100.00-150.00/T; Grass Mulch, large round 60.00, CWF large round 75.00. Straw, small squares 3.50/bale or 4.50/bale delivered; large bales 60.00-65.00/T or 70.00-80.00 delivered. Soybean hay, good large bales 130.00-160.00.

\*\*\*Prices are dollars per ton and FOB unless otherwise noted. Dairy alfalfa prices are for mid and large squares unless otherwise noted. Horse hay is in small squares unless otherwise noted. Prices are from the most recent sales. \*CWF Certified Weed Free

\*RFV calculated using the Wis/Minn formula. \*\*TDN calculated using the Western formula. Quantitative factors are approximate, and many factors can affect feeding value. Values based on 100% dry matter (TDN showing both 100% & 90%). Guidelines are to be used with visual appearance and intent of sale (usage).

Source: Kansas Dept of Ag-USDA Market News Service, Dodge City, KS Steve Hessman, Rich Hruska, OIC (620) 227-8881 24 hour price information (620) 369-9311 [www.ams.usda.gov/mnreports/DC\\_GR310.txt](http://www.ams.usda.gov/mnreports/DC_GR310.txt); [www.ams.usda.gov/lsmarketnews](http://www.ams.usda.gov/lsmarketnews).

The Kansas Hay Market Report is provided by the Kansas Department of Agriculture with technical oversight from the USDA Agricultural Marketing Service.

## OPEN HOUSE

SUNDAY, OCTOBER 14 • 2-4 PM

205 Mercer St. — **MATFIELD GREEN, KS**  
**ESTATE OF DELBERT ARMSTRONG**  
15 miles south of Cottonwood Falls on Hwy 177.



2 bed, 1 bath 2 story home nestled in Matfield Green. Almost 3/4 of an acre, on south edge of town, 50'x30' metal outbuilding and 36'x 7' lean to.

Selling at Auction on Nov. 3, 2012.  
Personal Property listed at a later date.

**RICK GRIFFIN**  
Broker/Auctioneer  
Cell: 620-343-0473

**Griffin**  
**Real Estate & Auction**  
**Service LC**

**CHUCK MAGGARD**  
Auctioneer  
Cell: 620-794-8824

305 Broadway  
Cottonwood Falls, KS 66845  
Phone: 620-273-6421 • Fax: 620-273-6425  
Toll Free: 1-866-273-6421



In Office: Nancy Griffin, Heidi Maggard  
Email: [griffinrealestate@sbcglobal.net](mailto:griffinrealestate@sbcglobal.net)  
[www.GriffinRealEstateAuction.com](http://www.GriffinRealEstateAuction.com)

## FARM AUCTION

SATURDAY, OCTOBER 6 — 10:00 AM

**BUTLER, MISSOURI**

As I have sold my cattle the following equipment and machinery will be offered at public auction at the farm located 3 miles west of Butler, Mo. on 52 Highway to 2001 Road, then north 3 miles or from north of Butler on Old 71 take TT west 3 miles to Road 2001, then north 1/2 mile. Watch for signs.



**CLASSIC CAR:** 1954 Chevy Bel Air 3 spd on column "total all original" 6 cyl, 2 door hardtop, 75K miles, original paint "family owned since new"

**PICKUPS:** 2005 1 ton 3500 Dodge Cummins dually diesel, 6 spd, 4x4, with hydra bed and heavy duty cow guard grill, straight cab, fully loaded; 1986 Chevy Custom Deluxe 30 1 ton 4x4 dually with lock out hubs, 4 spd, 350 V8 with 480 extra nice DewEze Bed with hydraulic pump on the motor, 118K, runs great, good rubber; 1986 Ford Diesel F250 4 spd, 4x4, air, runs good, good rubber, one owner, 121K; 1976 Dodge 3/4 Ton 4x4, auto, 115K

**VINTAGE PICKUP:** 1955 Chevy 3200 1/2 Ton, 6 cyl, 3 spd, step side pickup.  
**VINTAGE GAS PUMPS:** Shell



gas pump complete with globe, glass and hand pump (Tokheim Oil Tank & Pump Co.) also brass inspection plates still on pump, extra nice; Vintage pump complete with glass tank, no globe; Also selling 3 gal oil tank with hand pump.

**PORTABLE CORRAL:** Wilson portable like new corral, nice

**SEMI, TRACTOR, POWER WAGON, ROAD GRADER, 4 WHEELER, MOTORCYCLE, RACING STOCK CAR, VW CARS, GOOSENECK STOCK TRAILER, HEAVY EQUIPMENT TRAILER, SEMI TRAILER, ANTIQUES, HAY TRAILER, HAY EQUIPMENT, OTHER EQUIPMENT, HAY, TILLAGE EQUIPMENT, ROTARY MOWER, FOLD UP HARROW, AUTOMOTIVE, SHOP & TOOLS, VINTAGE EQUIPMENT, LAWN & GARDEN, LAWN TRACTOR, CEMENT MIXER, CATTLE EQUIPMENT, WOOD SPLITTER, CATTLE GUARD, STEEL AND METAL, STEEL POST, FUEL TANKS, TRUCK TIRES & MISCELLANEOUS**

Go to: [www.martyreadauction.com](http://www.martyreadauction.com)

**MARGE FRITTS**

Sale conducted by: **MARTY READ AUCTION SERVICE**  
Marty & Beverly Read • Mound City, KS 66056 • 913-795-2508  
Charley Johnson, Assistant Auctioneer  
Real Estate, Antique, Farm, Livestock & Commercial •



Pictured with Judge Clint Woodrow is the champion market heifer of the Pottawatomie County Fair, exhibited by Jackson Fike of Westmoreland.

## AUCTION

SATURDAY, OCTOBER 13 — 10:00 AM

**4493 Arkansas Road - POMONA, KS**

Located from Pomona, Kansas, At Colorado Rd. Go 6 miles north to Shawnee Rd. then 1/2 mile west to California Rd. North 1/2 mile to Shawnee Terrace, then 1 mile west to Arkansas Rd., 1/2 mile north. From Overbrook, Kansas go 5 miles east on 56 Hwy. to 1023 Rd. Go south 3 miles then 1/2 west to Arkansas Rd., then go south 2 miles.

As we have sold our farm, the following will be offered at Public Auction:

**TRUCKS, TRACTORS,  
DOZER, TRAILER EQUIP.,  
CORNBINDERS**

'93 I.H. 4900, Single Axle Tractor, D.T. 466, 5-2 Spd. 137K; '00 Sloan Drop Deck Trailer 53', Tandem Duals, 7.50 x 16", Air over Hydraulic Brakes, 12K Dexter Axles, Hydraulic Dovetail, 8000# Elec. Winch; '60 I.H. B170, 392 V-8, 5-2 Spd., 16' Steel Bed & Hoist; '64 I.H. 706, Gas, W.F., 2 Pt. Factory Delete Torque, Ser. # 17633; '59 I.H. 460, Gas, N.F., 2 Pt., Ex. Rubber, Ser. #7969; '51 I.H. Super M, Single Front Wheel, Ser. #4088J; '46 T-6 Dozer, Gas, 90% Under Carriage; '48 American Motor Grader, Powered by M Farm-mall; '36 Farmall F-20, P.T.O. Extension, Power Lift; I.H. Super A, W.F. w/Woods 6' Belly Mower; McCormick Deering, 1 Row High Corn Binder, P.T.O. (good); McCormick Deering, 2 Row Cornbinder, P.T.O. (good); M.M. Plow, 3-16", Pull Type, Trip; Case 3-14" Plow, Hyd. Lift; (3) J.D.-I.H.-Case Plows, 3-14", on Steel, Trip; I.H. Rollover Plow, 3-16", 2 Pt.; I.H. 3-14" Sand Plow; Servis Whirlwind Terrace Plow, 3 Spd.; Krause Disk 10', Heavy Frame; I.H. 540 Steerable Plow, 4-16"; I.H. 56 Planter, 6 Row; Krause Chisel 7 Shank, Pull Type; J.D. #8 Sickle Mower, 7', 2 Pt.; I.H. 6-Row Cultivator, 2 pt.; Bush Hog Mower, 7', Pull Type; I.H. #45 Vibra Shank 13', w/Mulcher; I.H. #37 Disk, 11', w/Mulcher; J.D. F.B. Grain Drill 16 Hole, w/Seeder; I.H. Belt Pulleys & Endless Belts; (14) I.H. Suit-case Weights; Field Sprayer w/200 gal. Poly Tank; I.H. P.U. Bed Trailer; Wind Power Generator, 12K, P.T.O.; (2) 4-Wheel Wagons; 2 Wheel Trailer w/Stock Racks; Metal Drag Pulling Sled; Char-Lynn Hydraulic Pump; Chrysler Ind. 6 Cyl. Engine.

**SHOP EQUIPMENT & MISC.**

Yazoo Red Rider Mower w/Bagger; Ant. I.H. (Lawnboy) Push Mower; Coronet Simplicity Riding Mower, 12.5 H.P., Hydro; Chicken Cages; Powermate Generator, 2250 Watt; V-Boat, Aluminum, 14'; (6) 50-Gal. Feed Barrels, Lids; Peter Wright 75# Anvil; Sears Transit Level; Ariens RT 214 Garden Filler; Chicken Supplies; S & K Sockets; Gear Pullers; 3/4" Drive Socket Set; Lincoln 225 Welder, 80' Leads; R.R. & House-jacks; Coleman Magna Force Air Compressor 5 H.P.; Concrete Mixer; Torch- Bottles-

Cart; U.S. Electrical 3/4" Drill; Belt Lacing Tool 4"-6"; Makita 1/2" Drill, Skilsaw; Craftsman Power Washer 2600 P.S.I.; (20) Log Chains; Semi Load Straps; (20) Boomer; 1/2 - 3/4" Drill Bits; Welding Table; Craftsman Shop Vac; Chain Hoist; Bench Vise & Grinder; Homelite Super 2 Chain Saw; Chain Hoist; Large Shop Fan; Fuel Barrel & Stand, 500 Gal.; Barn Boards; R.R. Blocks; Load Straps; Silage & Pitch Forks; Pile Hedge Wood & Post; Protectoseal carburetor Cleaner Pot; Hydraulic Pump & Tank; Hand Tools; Lawn & Garden Tools; Floor Jack; Implement Wheels; Tractor Tires: 18.4x26, 13.6x38, 15.5x32, 14.9x28, 13x28; Alum. & Wood Ladders.

**ANTIQUES,**

**COLLECTIBLES, GUNS**  
Standard Oil 55 Gal. Oil Barrel w/1Qt. Dispenser; Standard Oil Cans & Buckets & Containers & Barrels; A.T.S.F. 4-Wheel R.R. Wagon; McCormick Corn Sheller; Horse Collar & Hanes; Kerosene Lanterns; (3) Iron Kettles, 1 Stand; (6) Ant. Wheel Driven Lawn Mowers; (20) Implement Steel Wheels; Brass & Pewter Belt Buckles; Brown Jugs; (50) Burlap Bags; Crock; 16" Dinner Bell; Pitcher Pump; (2) Brass Car Horns; Barn Trolley; U.S. Standard Platform Scale; Ice Tongs; Round Oak Duplex Wood Stove; School Desks; Winchester Model 12, 12 Ga.; Camel Back Trunk; 2) Wards Westernfield 22 Rifles.

**HOUSEHOLD**

Walnut Dropleaf Table w/6 Chairs; Soup Tureen, 3 Qt. w/ Plate & Ladle, Stoneware; Child's Rocking Chair; Oak Wash Stand; Lane Hide-A-Bed Couch & Love Seat; Boston Maple Rocker; Lane Recliner; Recliner-Rocker; Pine Armoire; Sylvania 23" TV; RCA 27" TV w/DVD Player; Pine Storage Chest; Roll Top Desk; Maytag Refrigerator; Flower Pots & Baskets; Quilts; Warming Tray Carrier Ives; Regulator 30-Day Clock; Canister Set Bird House Design; 3+8 Draw Chest; Glass Gallon Jars; Household Utensils-Dishes; Punch Bowl Set

**Consigned by Neighbor**  
I.H. 400 Cyclo Planter, 6 Row, Monitor, Elec. over Hyd. Markers, Chemical Tanks w/Pump (nice); I.H. #45 Vibra Shank 18', w/Mulcher; Schaf-fer Offset Disk 15'; '81 M.F. 750 Diesel Combine, Hydro, 20' Flex Head.

**AUCTIONEER'S NOTE:** Very nice selection of I.H. Tractors & Truck. Very Clean Household Items.

Terms of Sale: Not responsible for accidents or theft. Bid by number. Kansas Firearms Laws Apply. Nothing removed until settled for. Statements made day of sale take precedence over anything printed. Concessions by Happy Trails Chuck Wagon

**DUANE & DELORES DICKINSON, SELLERS**

Sale Conducted by: **HAMILTON AUCTIONS**

**AUCTIONEER: Mark Hamilton**

785-214-0560 (C) • 785-759-9805 (H)

**JACK WHITE - MELVERN**

For Complete sale listing & pictures go to  
[www.kansasauctions.net/hamilton](http://www.kansasauctions.net/hamilton)



# Harvest Festival offers family fun on the farm

Hildebrand Farms Dairy is excited to host the third annual Harvest Festival Saturday, Oct. 13 from 10 a.m. to 3 p.m. The Hildebrand family produces and processes milk in glass bottles which are distributed to grocery stores across Kansas.

The Harvest Festival is a chance to meet the family and the dairy herd that works so hard to make each drop of delicious Hildebrand milk.

Highlights of the event include: a picnic lunch, live music performed by local artist Jared "Pete" Gile, tours of the farm, milking demonstrations hosted by the Southwest Dairy Farmers, hay rack rides and a kids play area. The event is free and open to the public and all are encouraged to attend.

"We consider this event a great opportunity to give back to our local community," Kathy Hildebrand, co-owner, said.

The picnic lunch will be hosted by the Chapman FFA Chapter, and served from 11:30 a.m. to 1 p.m. or while supplies last. All proceeds from the free-will-donation picnic benefit the Chapman FFA Chapter.

Singer and songwriter Jared "Pete" Gile will perform between 11 a.m. and 2 p.m. Gile is a Kansas native who thrills his audience with original songs, witty humor and entertaining storytelling.

The Southwest Dairy

Farmers will be onsite with their Mobile Dairy Classroom. The Mobile Dairy Classroom is a traveling milking parlor, featuring a live cow and trained instructor. They will demonstrate how to milk a cow, describe how milk goes from the farm to the consumer and then answer questions from the audience. The first of four presentations will begin at 10:30 a.m.

"The mobile dairy classroom provides a great overview of the dairy industry as a whole," Hildebrand said. "We believe it will be a great educational addition to our fun-filled day on the farm."

Tours will be available every half-hour starting at 10 a.m. and ending at 2:30 p.m. Tour availability is limited to 25 people per tour and is first come, first serve.

Other festivities include: a hay bale play area, make-your-own-butter station, and interactive games for the kids. Visitors can also sample Hildebrand Farms Dairy chocolate, strawberry and root beer-flavored milk.

Farm fresh milk, soft serve ice cream, meat and other local farm products are available in the country store for purchase.

In the event of inclement weather check [www.hildebrandfarmsdairy.com](http://www.hildebrandfarmsdairy.com) for updates on cancellation or postponement.

Hildebrand Farms Dairy is a third-generation family farm located at 5210 W.

Rucker Rd. in Junction City. The family has been in the dairy industry since 1930, and built an onsite processing facility in September 2008. Hildebrand

Farms Dairy products are available in more than 75 stores throughout Kansas. For more information visit [www.hildebrandfarmsdairy.com](http://www.hildebrandfarmsdairy.com).



Enjoying the corn pit at the second annual Harvest Festival, Wyatt Miller gives himself a corn shower with his John Deere cap.

## COMMUNITY AUCTION

**SATURDAY, OCTOBER 13 — 10:00 AM**

**AUCTION LOCATION: T Building, Swope Park  
COTTONWOOD FALLS, KANSAS**

**DIRECTIONS: From Hwy. 177 at Casey's in Cottonwood Falls, turn east on Rd. 210 and take immediate right into Swope Park to T-building.**

**VEHICLE:** 2007 Chrysler PT Cruiser, AC, PW/PL, Cruise, 128,000 miles. **GUNS:** Winchester mdl 12 Trap, 12-ga pump, 2 3/4" cham; Browning (made in Belgium), OIU Special Steel, 12-ga, 3" Magnum; Star Pistol, .22 LR cal, Semi-auto; Harrington & Richardson mdl SB2 Ultra, .223-cal; Kentucky Black Powder Rifle; Savage 30-Series D, 12-ga Pump, 3" cham; Ithaca mdl 37 Featherlight, 12-ga pump, 2 3/4" cham; Winchester mdl 67, .22 short, bolt, single shot; Winchester mdl 1200, 12-ga pump; MEC 12-ga Re-loader; 7 Bags Wads; 2 Can Red Dot; Trap & Hunting Vests; Ammo 12-ga; Hoyt Rebel Compound Bow. **DOLLS, TOYS, BOOKS & MAGAZINES:** (DOLLS) Terry Lee (org clothing), American Character Bride (org clothing, box), Cameo, Tiny Tears, Composition Patsy, Ginny (org clothing), Girl Scout, Little Lulu, Campbell's Kids Bicentennial, Poor Pitiful Pearl, Howdy Dowdy Puppet, Simpson Family, GI Joe, Geisha Doll, Viet Nam, 3-Gerber Babies, Indian Dolls (Box), sev. bisque dolls, 1 black, Old Dutch Boy & Girl Dolls w/wooden shoes, Barbies(org box), 3 boxes Paper Dolls w/Real Hair, many more; Metal Doll House w/furniture (box); Metal Toy Ironing Board; Toy Irons; Little Orphan Annie Enamel Toy Stove; Doll Washboard; Coca Cola & Bart Simpson Watch in box; 2 Tiny China Tea Sets; Andy Panda Bear; Smokey the Bear; Boyd Bears; Super Helmet Seven; Spring Rocking Horse; Remote Control Metal Rocket Launcher; Metal Cap Gun; Matty Mattei Jack-In-The-Box; Marx Big Boss Truck & Cars; Mobil Gas Truck; MM Tractor; Metal Toy Mower; Johnny Astro Luna 3; Mr. Magic Show; The Visible Rotary Engine; American Tool Chest; Hy-Speed Wagon; NY-LINT (Truck, Stock Trailer); Structo (Livestock Truck, Dump Truck); Tonka (Backhoe, Army Jeep, Airline Tractor, Farm Truck, Crane, Car Hauler, Horse Trailer, Earth Roller, Sand Loader, Bulldozer, Road Grader); Ford Tractor; IH Tractor, Manure Spreader; New Holland Combine; Drill; Disc; Grain Cart; Tru Scale Baler & Tractor; Allied Van Lines Semi-Truck; Hubley Trailer; Misc Trucks & Parts; Fisher-Price (Bus, Airpot, Airplane, Juggling Jump); Texaco Battery Powered Boats; Baby Buggy; Nat'l School Slate Folding Chalk Board; KC Chiefs Bobble-Head; (TOYS) Pedal Tractor, Murray Trac, Jet Flow Drive; Pedal Car, Radio Ball Bearing Sports Car; Saucy Walker; ASSORTED BOOKS & MAGAZINES. **ANTIQUES & COLLECTIBLES:** Detroit Jewel Gas Stove (working cond.); Singer Feather-weight sewing machine; old ooden vase w/sewing access.; clawfoot Oak Piano stool; vint. Pepsi-Cola Caddy; lg. matchbook coll.; Alligator Leather briefcase; Egyptian style cigarette lighter; 3-qt Dazey churn; old records, Gene Autry; Griffiths Spice Rack Milk Glass w/holder; 3 church Stain Glass Windows; 4 vint. school desks; old jewelry; sev. old Cameos; Spiro Agnew Watch, working; WWII Ladies Compact in Velvet Lined Box; fancy ladies handkerchiefs; crochet ladies gloves & collar; beaded dollar; embroidered decorator pillows; wooden croquet set w/box; roller skates; ice skates; Pal Supreme Victrola Parts; Marquette Manufacturing Co. Oil Jar w/cap (orig. glass jar); Schaefer's Fountain Pen; Kline Auto Emporia Inc; Chevy Deluxe Vehicle Heater; Watch Fobs (Allis Chalmers, International, Caterpillar); hubcaps; Aunt Jerima bottles; 2-man saw; Kodak 940 Instant Camera; costume jewelry; milk bottles; Melmac Plates; cuckoo clock; Adler sewing machine; Greist button holer; live trap; crock; Union Leader Cut Plug Tin; Westmoreland Milk Glass (pitcher, cream & sugar, cov. bowl); Insulators; Frankoma Boot; Green Glass Salt-n-Pepper; canister; Gonder J-71 Console Bowl; pipe stand; Peoples Exchange Bank, Elmdale KS; Monterey Western Ware Bowl & Mug; Fireplace Set; 2 Marble Top End Tables; Commercial Savings & Loan Assoc. Bank; Glass Ice Bucket; hammered alum. warmer; 6 sundae glasses; 2 glass div. bowls; Genuine Alabaster; Red Wheat refrig. bowls w/lids; cigar boxes; side table w/spindle legs; many more items too numerous to list. **HOUSEHOLD & MISC. TOOLS:** Big John, 150-gal sprayer on 2-Wheel Trailer, 5-hp Briggs & Stratton w/1 O-ft Booms; Shop Built Pony Stock Trailer for Flat Trailer; Gas Powered Lincoln Welder on Trailer, Newer Leads (needs work); Cake Feeder; 2-Ton Winch; 5 hp Ariens Front Time Tiller, RT324; AgriFab 32" Lawn Sweep; Genie Garage Door Opener; Craftsman Radial Arm Saw; Wagoner 18 Volt Cordless Paint Sprayer; Creeper; Tool Box; 6 ft. Wood Ladder; Kerosene Heater; 20 Series Cable Drum Machine; Misc Lawn Tools; Attic Fan; 13-qt 10W30; 11-qt 5W30; Lawn Tractor Attachments (Discs, Blade, Snow Blower); Heat Dish Portable; Fence Clips; Approx 15-1 1/4"x20-ft PVC; 2 Rolls Barb Wire; Garden Trailer; Newer 150 gal. Horse Tank (Nicol); Tank Heater; Misc. Horse Tack

**TERMS:** Cash or approved check. All statements made day of auction take precedence over advertisements. Owners and auction company not responsible for accidents or theft. Sales tax will be collected. Sales tax will be collected. **AUCTIONEER'S NOTE:** This will be a unique auction, with a little bit of everything including some very nice guns, a wide selection of dolls, vintage toys, books, magazines, along with some nice antiques, collectibles and some very usable tools. We hope to see you there! Concessions will be provided. For more information, call Chuck at 620-794-8824.

**RICK GRIFFIN**  
Broker/Auctioneer  
Cell: 620-343-0473

**CHUCK MAGGARD**  
Auctioneer  
Cell: 620-794-8824

**Griffin Real Estate & Auction Service LC**

305 Broadway  
Cottonwood Falls, KS 66845  
Phone: 620-273-6421 • Fax: 620-273-6425  
Toll Free: 1-866-273-6421

In Office: Nancy Griffin, Heidi Maggard  
Email: [griffinrealestate@sbcglobal.net](mailto:griffinrealestate@sbcglobal.net)  
[www.GriffinRealEstateAuction.com](http://www.GriffinRealEstateAuction.com)

**Kansas**  
Real Estate Auctions

## BIG-BIG AUCTION

**SATURDAY, OCTOBER 13 — 9:30 AM**

**LOCATION: 4812 254th Road — EFFINGHAM, KAN. 66023**

**From Effingham water tower, go west 4 miles on blacktop road. WATCH FOR SIGNS • More pictures can be seen on our website. Roger took great care of all his vehicles & tractors!**

**TRUCKS (Pickup & Grain Trucks):** 2003 Chevy Z71 4x4 ext. cab, short bed, 4-dr., V8, auto., 135800 miles, nice; 1993 Chevy 1/2-ton 4x4, V8, auto., 152K miles, very little rust, looks & runs good; 1988 Chevy 3/4-ton 4x4, V8, 4-spd., 181K miles w/3 year old Krogman Mfg. BaleBed, used on less than 100 bales, great truck!; 1981 Chevy 4x4, 4-spd., flatbed w/bale spike; 1980 Chevy 3/4-ton 4x4, V8, 4-spd., under-carriage rebuilt, new fenders, door & more, this is Roger's last project, still needs finished; 1993 Chevy S-10 ext. cab, V6, 5-spd., 2WD, 128K miles; 1978 Chevy C-60, 366 motor, 5&2 trans., 96K miles, 52"x14" bed & hoist, good truck; 1971 IHC 1600 Load Star, 4&2 trans., 86K miles, wood bed & hoist; 1966 IHC 1890 Load Star, 17' bed & hoist and back tag; 1970 Chevy C-60, 17' bed & hoist, 350, 4&2 trans., looks good.

**CARS:** 1959 Chevy Impala hard top, 6-cyl., auto., 60,700 miles, all original w/fender skirts, looks & runs great; 1964 Chevy Belair 4-dr., 283 V8, auto., 76,000 miles, all original w/fender skirts, some hail damage on trunk, looks & runs good, local car, 2-owner; 1985 Pontiac Parisienne 4-dr., V8, auto., 135,000 miles, runs & looks good.

**TRAILERS:** Tilt bed dual wheel trailer; Big bale trailer, will haul 7; 10' wood truck bed w/hoist, dually.

**TRACTORS:** IHC 1206 D w/cab, runs good, w/duals, disk this fall; IHC 1206 D, runs, w/duals; IHC 856 D w/Egging Co. cab, curved back; glass, FH low hr. overhaul, good; Farmall 400, NF; Farmall 450, NF, FH, good paint, runs; IHC 350 utility, good paint, FH; Farmall 560 diesel, WF, new tires, runs great, FH; Farmall 560 diesel, WF, runs; IHC 560 gas, Wheatland w/HD loader, runs good; IHC 300 utility, gas, power adj. wheels, FH, runs great; Farmall M w/power steering, looks & runs good; Farmall H, NF; Farmall 300, NF, FH, good; 1954 Farmall Super C, FH, runs & looks good; Farmall B, NF, runs & looks good; Farmall H, NF, mounted mower; Farmall H, NF w/9-spd. trans.; Farmall F20, parts tractor, not running; M parts tractor; JD 50, NF, runs.

**COMBINE:** JD 6600 D, 15-ft. flex head; JD 653 A row head, good, shedded; Header trailer.

**TOOLS:** Roger loved tools, always Craftsman & Crescent.

You'll see lots of wrenches and sockets, air tools, box after box, all sizes; hammers, vise grips & screwdrivers!; 2 Torch sets w/carts; Sioux 5/8" drill; Sioux 9" HD grinder; Quince 60-gal. air compressor, 220; 2 Forney welders; Lg. HD welding bench; Campbell-Hausfeld 5-hp elect. air compressor, 80-gal. tank; Pipe wrenches up to 18"; Gear wrenches; Vise grips; Channel locks; Bench grinder; Bar clamps; Bench to drill presses, small & large; Sioux valve grinder, good; Sioux seat grinder; Shop truck; Air bubble; Floor jacks; Gray air bumper jack; Englander wood stove; Box end wrenches, large & small; Gas powered power washer; 2 Alum. ext. ladder; Shop vac; 3 Tool chests; Handi-Man jack; Several wagon jacks & hyd. jacks; Post vise; Vise; Table saw; Fans; HD extension cords; 4" grinders; Elect. drills; Hand saws; Hand tools; Much more not listed!

**HOUSEHOLD:** Kenmore washer & dryer; Kitchen table & 4 roller chairs; Fridgidaire 15-cu. ft. refrigerator/freezer; Mi-

crowave; Whirlpool glass top stove; China hutch; Table & 6 chairs; Oak kitchen cabinet w/Formica top; 2 La-Z-Boy recliners; Love seat; Oak glider/rocker; Metal glider/rocker & foot stool; Panasonic 37" flat screen HD TV; 3-pc. queen-size bedroom set; Metal cabinet; Metal wardrobe; 4-pc. bedroom set, full size; Wooden single bed; TV trays; Pots & pans; Elect. appliances; Wooden pine chest; Floor lamps; Elect. table lamp; 5-drawer wooden dresser; And More!

**EQUIPMENT:** 2 Krause 21' disks, hyd. fold, good; Krause 1900 27' disk; 3-pt. NH3 9-shank applicator; JD 400 rotary hoe, 3-pt.; Gehl 95 grinder/mixer, 3' ext. auger, good; Rhino 3-pt. 3770 6' tiller, good; FH Big Ox 9' blade; FH bale spike; JD 54 manure spreader, very good; 3-pt. blade, 6'; 3-pt. 250-gal. sprayer; 7x14 box wagon w/JD gear; 8" x 62' SnoCo PTO auger; 6" x 60' Hutchison PTO auger; Small New Idea PT manure spreader, ground drive; FH posthole digger; 10 IHC 70-lb. suitcase weights; BMB FH 6' cutter; JD rake.

**LAWN & GARDEN:** JD F525 ZTR, 48" deck, nice; Ranch King 20-hp riding mower, 12-spd., 46" cut; 4 Push mowers; Stihl TS66 string trimmer, straight shaft; Stihl 021 chain saw; Wheelbarrow; 4-wheel lawn wagon; Fishing poles & fishing items.

**MISCELLANEOUS:** 8' wooden boat; Used tin; Tractor tires & truck tires; Mole traps; Live traps; Pet cage; Sewer taps; MF & Arons tiller; Metal chairs; 2-wheeler; (2) 5' x 9' Schucker Screen, HD; Screw in grain fan; Grain bin fan; Fuel barrel; PT car dolly; Metal shelving.

**ANTIQUE & COLLECTIBLE** will sell early with Household: Oak kitchen cabinet w/Formica top, nice; Depression glass pieces; Old trunk; Old bicycles; Wooden doors; Old wooden baby bed; Cider chest; Granite; Daisy 1-gal. glass churn; Quilt; Depression glass; Hen On Nest; Other old glass; Wooden rocking horse; JD tractor wheel & tire clock, newer; 1959 Chevy Imp., toy cars; Costume jewelry; Toys; Books; Barbie Dolls; Legos; And More!

**TRACTOR & CAR PARTS & SALVAGE:** Several old cars; Lots of car & truck not listed; Lots of hub caps; Lots of Farmall parts; Schwartz wide front end.

**GUNS Sell at 1:00 p.m.:** Winchester 24-gun safe, fire proof; Ammo of all kinds; **Pistol:** Colt Challenger 22LR, #5309-C; **Rifles:** Savage Arms model 1914 .22LR, #35606, hex barrel, pump; Remington model 550-1 .22LR, #AB, auto.; Remington model 550-1 .22LR, #DF9, auto.; Remington model 550-1 .22LR, #KC41, auto.; Remington model 12-A .22LR, #550115, pump; Remington model 12-A .22LR, #541788, pump; Glenfield model 60 .22LR, #22477638, auto.; Husqvarna Vapenfabriks AB 30-06, high power, bolt action w/3x9x40 scope, #176233; **Shotguns:** Winchester model 12 12-ga. pump, nickel steel, solid rib, full choke, #524623; Winchester model 12 20-ga pump, nickel steel, vent rib, full choke, #14991; Winchester model 97 12-ga. pump, full coke, #1008381; Browning A-5 12-ga. auto., made in Belgium, vent rib, #53536; Hopkins & Allen Arms Co. 12-ga. single shot, #175148; Glenfield model 778 12-ga pump, mod. choke, #A53408; 20-ga. single shot, full choke, #293462, parts gun.

**Auctioneer's Note:** Roger loves his tractors, cars, tools and guns, as you can see by his collection. Roger has moved to assisted living and can no longer enjoy his love. They have decided to share this collection with many!!! This will be a large auction that you will not want to miss. We will be running two rings starting at 9:30 a.m. with Household and Antiques in ring 1. Tools and trailer items will be ring 2. There are a lot of tools at this auction. Salvage and parts will sell before or after tractors or cars. Come for the day!! Thanks — Jeff

**Terms:** Cash or approved check. I.D. required to register; bidding will be by number. Statements made sale day take precedence over printed material. Not responsible for accidents or theft. Lunch & Restrooms on Grounds.

**ROGER OSWALD, SELLER**

**HOFFMAN AUCTION SERVICE**  
Jeff Hoffman, Auctioneer • Effingham, KS • (913) 833-4125  
[www.thenewsleaf.com/hoffman.htm](http://www.thenewsleaf.com/hoffman.htm)

## AUCTION

**SATURDAY, OCTOBER 13 — 9:00 AM**

**I will sell the following items at public auction at the farm located 8 miles north of Randolph, Kansas to 20949 Tuttle Creek Blvd.**

**TRAILERS (sell at 11:00):** 40ft. semi van trailer w/tall sides, alum siding, dbl. swinging rear & side doors, used for storage last 5 years; 26ft. heavy duty flatbed gooseneck trailer w/tandem HD axles, lights, brakes, shop built & good; JD 4 wheel trailer w/hoist, in rough condition; old trailer house axle w/14.5" rims. **MISC.:** Sears lawn tractor w/disc, plow & cultivator; gas snow blower; push mower; lg. rolling tool box w/vise; McCall pattern cabinets; Craftsman bench top radial arm saw; Milwaukee lg. drill & sawz-all; other power tools; Peterbilt semi wind deflector & other parts; 4" load straps; log chains; PU headache rack; grocery carts; variety of shelving and lg. carts; ladders; Martin house; variety of furniture; **semi trailer load of a wide variety of items yet to be unpacked;** scrap iron, aluminum, stainless steel; small grain bin/storage shed to be moved. **ANTIQUES & COLLECTIBLES:** 20+ old implement wheels; dump rake teeth; walking plow; dirt slip; horse drawn lister; 2 hay mow forks and carriages; primitive shelves & cabinets, distressed white; collection of approx. 200 pop bottles & 20 crates, many unusual; other items to be uncovered & discovered. [kretzauctions.com](http://kretzauctions.com) or [kansasauctions.net](http://kansasauctions.net)

**TERMS:** Cash or good check day of sale. Not responsible for accidents.

**CLERK:** Sando & Johnson, P.O. Box 10, Leonardville, Ks. 66449

**JON HENRY, SELLER**

Auction conducted by:

**Kretz, Hauserman, Bloom Auction Service**  
Greg: (785) 630-0701 • Gail: (785) 447-0686 ¶ Chad: (785) 632-0846

## Real Estate / Estate Auction

**October 10, 2012**  
Stilwell, Kansas  
80 acres of fine South Jo. Co. farmland  
Excellent investment and farming opportunity!

**October 16, 2012**  
Olathe, Kansas  
90 acres of South Olathe farmland  
Excellent investment and farming opportunity, ready for development

**October 20, 2012**  
Chester Duck Estate  
Olathe, Kansas  
Fine one owner ranch house with Frisco lake view.  
Personal property includes automobile, antiques, collectibles, Household items and more.

**November 4, 2012**  
Don Dougan Estate  
Stilwell, Kansas  
Vintage automobiles, thousands of automotive parts, tools, Antiques, collectibles, and much more.

**November 14, 2012**  
Two great farms in Johnson County, Kansas  
60 acres of bottom farm land  
125 acres South Johnson County farm land with unlimited potential.

[www.dlwebb.com](http://www.dlwebb.com)

**Need to plan an auction,  
Real Estate / Personal Property, give us a call**

**Auctions Arranged & Conducted by**

**Dave Webb**

**Webb Realty | Webb & Associates**

**Stilwell, Kansas**

**913-681-8600 | [www.dlwebb.com](http://www.dlwebb.com)**





# Aflatoxin — a guide for beef producers

This year's drought has brought numerous challenges to cattlemen. Shortages of grass and water forced cow culling and sent many calves to the sale barn earlier than planned. The most recent challenge cattlemen are facing is high feed costs combined with the possibility of aflatoxin in the corn crop.

"It is a common misconception that the olive-green mold known as aspergillus automatically results in aflatoxin," said University of Illinois Extension beef educator Travis Meteer. "This is not the case. If you find mold present on your corn, it needs to be tested for aflatoxin."

Meteer cautioned that aflatoxin can also be found in Dry Distillers Grains with Solubles (DDGS) produced from infected corn. "Aflatoxin is concentrated in the fermentation process and thus the levels in DDGS can be dangerous," he said. "Testing corn and corn co-products for aflatoxin is recommended."

Livestock are usually the market for mycotoxin-infected commodities, he added. "Livestock can tolerate some level of mycotoxin, but levels above legal limits can cause problems in livestock. Reduced performance, immunosuppression, liver damage, and in extreme cases even death can be the result of feeding high levels of aflatoxin," Meteer said.

The chart below illustrates the approved levels in livestock.

Livestock, especially finishing cattle, will be the end user of much of the aflatoxin-infected corn, Meteer said. "Caution and management are crucial to ensure that negative results do not occur from feeding this toxin-bearing feed."

Meteer recommends that the storage of corn that has aspergillus present needs to be dried down to less than 14 percent moisture to limit mold growth. Also, cool the grain down after drying and use aeration to control temperature. Mold inhibitors may also be applied to corn to reduce mold growth.

Test and monitor aflatoxin levels of corn to be fed to livestock. Blending aflatoxin-bearing corn with clean corn at the time of feeding can be a good practice to reduce aflatoxin levels in the diet.

Dilution is the solution. Blending should only occur directly before feeding. Blended corn is not legal for resale. Blending corn before feeding could result in contamination of clean corn.

Toxin-binding agents can also be incorporated into a ration.

"Many studies have shown that phyllosilicate

feed additives bind toxins (clays, sodium bentonite, aluminosilicate)," Meteer said. "These products can bind toxins and ensure they are not absorbed by the animal. Many feed mills will include them in feeds if they are using corn with traces of aflatoxin. It would be a good idea to use toxin binders in a ration that includes corn that has high levels of aflatoxin," he said.

Grazing cornstalks where aflatoxin was found in corn should be of a lesser concern than feeding the corn. However, cornfields that have down corn or lots of ear drop coupled with aflatoxin being present may have potential to be dangerous to cattle. The less corn left in the field the better in this situation, Meteer said. Also, baling cornstalks from fields that have aflatoxin is discouraged.

Meteer said that corn silage or huskage that contains aflatoxin can also be a concern. However, if properly ensiled, the environment should not be conducive to mold growth. In the case of corn huskage, a byproduct of the seed corn industry, if it is not ensiled properly, mold growth may occur and aflatoxin could

be a concern.

"Producers should dry corn below 14 percent moisture to reduce mold growth, be prepared to blend aflatoxin corn with

clean corn directly before feeding, and consider toxin binders as a feed additive," Meteer said. "Identification of molds, testing for aflatoxin, and proper man-

agement and storage considerations will be vital to ensure livestock performance is maintained and legal limits are not exceeded."

## Club Calf Private Treaty Bid off Sale

Bids Close  
Sunday  
October 7th  
By Dusk  
Abilene,  
Kansas



Scott & Jamie Garten - 2199 Fair Rd - Abilene, KS - 785-263-0391 or 785-479-1871

www.GARTENCATTLE.com

# AUCTION

SATURDAY, OCTOBER 20 — 8:30 AM

314 E. 11th — JUNCTION CITY, KANSAS

2004 Winnebago Vectra on Freightline chassis with 3 slide outs, 400HP Cummings diesel, 43,566 original miles, one owner, generator, heat/air, double refrigerator & freezer, dishwasher, central vacuum, washer & dryer, Queen Select comfort bed, full shower, stove, carion counter tops, flat screen TV, extras galore. Has always been stored in climate control storage, extra extra clean and has been furnished with quality furniture. Near New Condition!

Yamaha Rhino 700 FI Special Edition, 4X4, very very good. 2001 Chevrolet Silverado 1500 pick-up, 93,075 miles, very good.

1968 Oldsmobile Cutlass convertible, restored & very nice.

1998 Jeep Cherokee Limited, extra clean & nice, 171,000 miles.

1973 Chevy C60 2-ton truck with hoist & grain sides.

Hustler Fastrack zero turn 52", 20HP mower.

Cushman 3-wheel mail cart with bed.

6X12 enclosed cargo trailer; 6X12 single axle trailer; 6X12 tandem axle heavy duty trailer (used for Bobcat); 5'X18' tandem axle trailer (used to haul 2 Rhinos); 7'X18' tandem axle car/machinery trailer; 2012 5X8 2000# trailer.

Miller Bobcat 225G AC/DC welder; 8000 watt generator on trailer; Miller Matic 250DC welder, wire feed; large Master Force roll-a-round tool chest; 2pc stack tool chest; Craftsman toolbox on rollers; Columbian 12spd drill press; Rockwell wood lathe; Craftsman shaper; step & extension ladders; generator; portable air compressors; table saw; large shop fan; gas concrete saw; DeWalt 10" table saw; Delta 16" band saw; Makita 6" planer/joiner; Porter Cable pressure washer; drill press; parts washer; power band saw; acetylene torch; 2 1/4 ton floor jack; battery chargers; tarps; chain hoist; 2 pneumatic nail guns; cut-off saw; sawzall; DeWalt rotary hammer; Makita rotary hammer; gas packer/tamper; sump pump; bull floats; concrete tools; weed eater; Makita cut-off saw; Poulan, Homelite & Stihl chain saws; tubing bender; Master Mechanic chop saw; Makita belt sander; Reliant dust collector; Senco stapler; staple gun; Strut spring compressor; 50# anvil with hardie; Spectra LL300 rotating level; air bubble; DeWalt cordless saw; B&D router; Fein power sander; Surveyor's transit; Bostitch nail

gun; DeWalt cordless saw; Power-Flite vacuum; Road master brake tester; Rigid oscillating sander; shears; angle grinder; hammer drill bits; body tool set; several chain hoist; roller conveyor; banding machine; angle grinder; metal shop bench with grinder; Jet belt/disc sander; DeWalt compound mitre saw; skill saws; bench grinder & stand; tree saw; Master Mechanic tool chest; tool chest; rotary tool; smaller aluminum scaffold; 15 gallon oil dolly; shop heater; Craftsman nail gun; DeWalt power saw; rotary drill; Topcon rotating laser level; channel locks; Jobox; 5 ton floor jack; DeWalt drill set; Milwaukee concrete drill; Milwaukee 18V drill set; Milwaukee metal cutting saw; Slugger portable magnetic drilling machine; hydraulic 16-ton tubing bender; Hilti DXA411 nailer; inventory of garage door parts, repairs, lubricants; porta cable Tiger reciprocating saw; rebar; pipe; channel iron; miscellaneous iron; down spouts; large wrenches; hundreds of sockets, ratchets, extensions of all types; many Craftsman & Goodwrench wrenches; Makita skill saw; Wagner electric paint eater; tap & die set; screw extractors; gear pullers; pneumatic tools; impact wrenches; electric & rechargeable drills; 3 machinist vises; 3/4" sockets; screwdrivers; tool pouches; portable jumper; hex drives; Craftsman bench grinder on stand; radial arm saw; crow foot wrenches; impact sockets; deep sockets; 4-way wrenches; large pipe wrench; wood & steel drill bits; number set; Allen wrenches; nut drivers; screwdriver bits; pry bar set; DeWalt rechargeable drill; welding & C-clamps; aluminum T-square; various jacks; rebar cutter; DeWalt screw gun; Milwaukee hammer drill; bars; acetylene air hoses; bit sharpener; hammers; battery charger; tubing bender; bars; hammers; Heavy 220 cords; safety harness; wood clamps; Stihl BT45 power auger; DeWalt mitre saw & stand; halogen shop lights; scaffolding; truck toolbox; air hoses; electric pliers; tripods; tape measures; come-a-long; swaging tool set; cargo tie down straps; grease guns; levels; hole saws; staplers; 1/2" drills; cable hoist; tow bar brackets; storage bin; sprayers; workmate bench; 1000 watt flood light; large socket set; staple guns; battery charger; large safe; Go Go Ultra scooter; fishing rods & reels; new folding bicycle; small GE deep freezer; Camel

clock; stereo; small refrigerator; telescoping flag pole; wash tub on stand; sink; light fixtures; metal shelving in box; magnetic tow lights; lots of new garage door parts, hinges, seals, springs; dish antenna; assorted doors; PVC & pipe fittings; Oak trim; brackets; trim; siding; plexi glass sheets; floor tile; aluminum siding; trim & trim; pre-hung doors; 3 air bubbles; shop lights; fire extinguishers; LOTS OF HARDWARE, NAILS & SCREWS; welding & brazing rod; shop ladder on roller; organizer bins on rollers; log chains; boomers; power tamper; concrete vibrator; column jacks; Milwaukee diamond drill; bars of all sizes; ball & U-joint press; brake caliper set; many extension cords; car stereo; creepers; manuals; shop brooms; car parts; gas cans; jump start system; wheel hub assemblies; cases brake fluid; filter wrenches; ball joint tools; engine stand; various hitches; door hardware; closers; Torsion spring tightener; water pump; 10 gallon spray tank with pump; Dayton floor vacuum; copper flashing; pick-up headache rack; power cut-off wheels; shelf brackets; metal banding; heavy power cords; aluminum panels; Coleman Delta air conditioner for camper; buckets; glass; tile; cooler; shelf; drill bit accessory kit; motorcycle helmet; car ramps; metal box; wood ammo box; new oil filters; flood lights; tool job boxes; truck mounted winch; 8" metal concrete forms; 4'X9' work platform for forklift; 12" & 36" buckets off backhoe; pr Dexter axles & wheels-heavy with brakes; tractor weights; 2400 gas pressure washer; Porter Cable portable air compressor; 3 1/2 ton floor jack; 300 watt power inverter; DeWalt drill/screwdriver set; 2 metal step sets; temporary utility pole; metal rack; metal shop bench; shop vac; Milwaukee vacuum; DeWalt cordless saw; desk; 2-door metal cabinet; DeWalt cordless drill; Milwaukee sawzall; anti-sway bars; rope; acetylene torch & cart; dwell meter; air gauges; chisels; multi-meter; battery tester; S/S power scooter; folding table; cutlery set; ceramic heater; DVD player; video cassette player; hose & reel cart; electric grill; floor buffer; office chair; washing machine; 2 Pabst Blue Ribbon signs; 2-wheel dolly; garden hose; shop cart; fan; storm doors; RV antenna; push mower; snow blade; Lawrance fish finder; lots more!

NOTE: Very large Quality Auction, many many duplicates throughout.

STANLEY PEARSON TRUST ESTATE/PEARSON CONSTRUCTION

GANNON REAL ESTATE & AUCTIONS  
VERN GANNON, AUCTIONEER

785-770-0066 • MANHATTAN, KANSAS • 785-539-2316  
www.gannonauctions.com

# GRASS & GRAIN CLASSIFIEDS

FOR ALL YOUR ADVERTISING NEEDS

CLASSIFICATIONS		
CATTLE	SERVICES	BINS - DRYERS - VACS
SWINE	IRRIGATION	MOBILE HOMES
HORSES	HARVESTING	SPRAY EQUIPMENT
FERTILIZER	LIVESTOCK OTHER	BUSINESS OPPORTUNITIES
FEED & SEED	LIVESTOCK EQUIPMENT	WELDING
AUTOMOTIVE	BUILDINGS-BUILDING MATERIALS	MISCELLANEOUS
REAL ESTATE		

## Four Ways To Place Your Ad

CLASSIFIED AD DEADLINE IS NOON SATURDAY

**CALL: 785-539-7558**  
**OR 877-537-3816 TOLL-FREE**

**MAIL TO: AG PRESS, Box 1009**  
**Manhattan, Kansas 66505**

**FAX: 785-539-2679**

CLASSIFIED AD **ONLINE** DEADLINE IS 6:00 A.M. MONDAY

**www.grassandgrain.com**



## USDA announces Supplemental Revenue Assistance Payments sign-up period for 2011 crop losses

Farm Service Agency administrator Juan Garcia has announced the sign-up period for the 2011 crop year Supplemental Revenue Assistance Payments (SURE) program will open Oct. 22, 2012. The SURE program is part of the Food, Conservation, and Energy Act of 2008 (Farm Bill). Under the 2008 Farm Bill, SURE authorizes assistance to farmers and ranchers who suffered crop losses caused by natural disasters occurring through Sept. 30, 2011.

"Any eligible producer who suffered losses during the 2011 crop year is encouraged to visit a local FSA office to learn more about the SURE program and how to apply," said Garcia. As of Sept. 30, 2011, the Department's authority to operate the SURE program expired along with four other, important disaster assistance programs: the Livestock Indemnity Program (LIP); the Emergency Assistance for Livestock, Honey Bees, and Farm-Raised Fish (ELAP); the Livestock Forage Disaster Program (LFP); and the Tree Assistance Program (TAP). Production losses due to disasters occurring after Sept. 30, 2011, are not eligible for disaster program coverage. To be eligible for SURE, a farm or ranch must have:

At least a 10-percent production loss on a crop of economic significance; a policy or plan of insurance under the Federal Crop Insurance Act or the Noninsured Crop Disaster Assistance Program (NAP) for all economically significant crops; been physically located in a county that was declared a primary disaster county or contiguous county by the Secretary of Agriculture under a Secretarial Disaster Designation. Without a Secretarial Disaster Designation, individual producers may be eligible if the actual production on the farm is less than 50 percent of the normal production on the farm due to a natural disaster. A "farm" for SURE purposes means the entirety of all crop acreage in all counties that a producer planted or intended to be planted for harvest for normal commercial sale or on-farm livestock feeding, including native and improved grassland intended for haying. Producers considered socially disadvantaged, a beginning farmer or rancher, or a limited resource farmer may be eligible for SURE without a policy or plan of insurance or NAP coverage.

Farmers and ranchers interested in signing up must do so before the June 7, 2013 deadline.

For more information on the 2011 SURE program, visit any FSA county office or [www.fsa.usda.gov/sure](http://www.fsa.usda.gov/sure)

## FSA announces drought assistance available for livestock producers

Adrian J. Polansky, State Executive Director of USDA's Farm Service Agency in Kansas has announced that drought assistance is available for livestock producers affected by drought in all Kansas Counties except Republic. Eligibility to request to implement ECP is based on the County Committee providing evidence that the County is designated as level D3, Drought Extreme according to the U.S. Drought Monitor or providing evidence of a 40 percent or greater loss of normal precipitation for the 4 most recent months.

Producers may request assistance in approved Counties by filing an application for cost-share assistance under the Emergency Conservation Program (ECP) from October 15 through November 15, 2012 at their local Farm Service Agency (FSA). ECP is being implemented to assist in providing access to water because of extended period of severe drought. The damage must be of such magnitude that it would be too costly for the producer to rehabili-

tate without Federal assistance.

Participants can receive cost-share assistance of up to 75 percent of the cost for temporary measures and 50% of the cost for permanent measures for approved emergency conservation practices. Practices approved are EC6, Drought Measures (example: constructing and deepening wells, installing pipe to another source of water because primary source is inadequate) and EC7, Hauling Water for Livestock (example: hauling water, tanks and troughs).

ECP has been approved for implementation by the National office without an ECP fund allocation therefore FSA will be accepting applications for which funds are not currently available. ECP funding is limited and should funds become available, the National office will give priority to permanent measures.

Contact the FSA office at your local USDA Service Center. USDA is an equal opportunity provider and employer.



Logan Marple exhibited the reserve champion steer at the Pottawatomie County Fair. He is pictured with judge Clint Woodrow.

## AUCTION

**SATURDAY, OCTOBER 13 — 10:00 AM**

At Bob's Auction House, 1535 S. 2500 Road.  
HERINGTON, KANSAS

**FARM EQUIPMENT, GARDEN ITEMS, LUMBER,  
COLLECTIBLES, HOUSEHOLD, GUNS, GERMAN ITEMS**

See next week's Grass & Grain for complete listing & pictures

**SELLER: ORVILLE & HILDA KICKHAEFER**

**BOB'S AUCTION SERVICE**

**BOB KICKHAEFER, AUCTIONEER, 785-258-4188**

Clerk/Cashier: Bob's Auction Service • Click on [ksallink.com](http://ksallink.com)

## ANNUAL FALL CONSIGNMENT AUCTION

**SATURDAY, OCTOBER 6 — 9:00 AM SHARP**

LOCATION: Holton Livestock Exchange, 1/2 Mile East of  
Holton, Ks On K16 Hwy

**TRACTORS & LOADERS, COMBINES & ACCESSORIES,  
DOZERS, CRAWLER, TELEHANDLER, TRUCKS, PICKUPS,  
CARS & ACCESSORIES, SKID LOADER ATTACHMENTS,  
TRAILERS, HAY, STRAW & HAY EQUIPMENT, BUILDING &  
MATERIALS, LIVESTOCK EQUIPMENT, ATV & BOAT,  
MACHINERY, TIRES & WHEELS, LAWN & GARDEN, PAVING  
STONES, HEDGE POSTS & MISCELLANEOUS**

See last week's Grass & Grain for listings or go to  
**Holtonlivestock.com**

**HARRIS AUCTION SERVICE: Dan Harris 785-364-7137 •  
Larry Harris 785-249-4236**

**Holton Livestock Exchange, Inc. 785-364-4114**

**Craig Wischropp, Auctioneer 785-548-7604 • Steve Aeschli-  
man, Auctioneer 785-547-5034**

**Randy Pryor 712-644-7610**

**Clerks & Cashiers: J.J. Cashier, Kristi Dohl, Jennifer Ingles,  
Cindy Grollmes, Cindy Brown**

## AUCTION

**THURSDAY, OCTOBER 11 — 2:30 PM**

I have moved to Marquis Place in Concordia and will sell the following items at public auction at the farm located 1/2 mile east of Clifton, Kansas on Highway 9 to 666 Parallel Rd.

**FURNITURE & APPLIANCES (sell at 6:00):** white GE Profile Radiant 5 burner flat top 30" convection elec. range w/double self cleaning ovens, purchased 12-18-09, over \$1,500 new; lg. white Whirlpool refrigerator, 2 yrs. old; sm. white chest freezer, nice; Whirlpool washer; newer Whirlpool dryer; Whirlpool port. dishwasher; trash compactor; Emerson microwave; Eden Pure air purifier; old white 40" gas range; lg. bedroom set w/king bed & firm Thomasville mattress & box spring, very nice; nice recliner lift chair; cream leather recliner; swivel rocker; retro barrel chairs; lg. sofa; sm. tables & stands; walnut cabinet/TV stand; sm. kneehole desk, cute; oak dresser; sm. rocker; lg. wainscoting cabinet, nice; variety of old furniture; house door cabinet; card tables & chairs. **ANTIQUES & COLLECTIBLES (approx. 5:15):** John Deere "263217" stationary engine on truck, nice; machinery manuals; few old machinery parts; walking corn planter; 3 qt. Dazey churn; crock jugs; 10 kerosene lamps; stainless milker bucket; sprinkling can; tubs & buckets; other primitives; lots of old windows; folding wooden chairs; kids ironing board; Christmas tree color wheel; old books; lots of crochet books; old magazines; linens; tablecloths; nice fancywork; lots of nice vintage clothing; jewelry; smalls. **GLASSWARE (approx. 3:45):** 50+ pieces of Avon Cambridge red crystal; 6 nice red/crystal tumblers; other ruby red glass; dk. French plates; 100+ pcs nice crystal; hurricane lamps; lg Wexford pitchers; Am. Fostoria candle bowl; Planters Peanut cookie jar; Clifton adv. pcs.; pyrex colored dishes; brown Hull pottery; pink depr. glass; Fenton; moon & stars; cobalt blue; merry-go-round cookie jar; lots of other nice glass and home decor items. **MISC. (approx. 3:00):** elec lamp w/white globe; nice air purifiers; Oreck rinse-a-matic & Bissell quick steamer carpet cleaners, both like new; corningware; pots and pans; stainless steel mixer; other sm. appliances; lots of kitchenwares; old albums & CDs; lg. singing animated santa; lots of Christmas stuff; picture framing supplies; picture from Hong Kong; other pictures; new Daisy BB rifle. **TRACTOR MOWER & YARD ITEMS (sell first):** Yard man 15hp tractor mower w/42" deck; new elec. leaf blower; Roundup; alum. ext. ladder; Igloo dog houses; new barbed wire; (15) 6ft. T-posts; nice newer patio set; patio table & chairs; 2 gliders; lots of yard art of all kinds; misc. tools & shed items.

**NOTE:** The Rhodes have been at this farm since 1954, some items on this sale handed down through generations. Many boxes yet to be unpacked, sure to be surprises. Lunch on grounds. Google kretzauctions.com or go to [kansasauctions.net](http://kansasauctions.net) for many pictures.

**TERMS:** Cash or good check day of sale. Not responsible for accidents.

**CLERK:** Kaw Valley State Bank, 103 E. Parallel, Clifton, Ks. 66937  
**Google Kretzauctions.com**

**BETTY RHODES, SELLER**

Auction conducted by:

**Kretz, Hauserman, Bloom Auction Service**

**Greg: (785) 630-0701 • Gail: (785) 447-0686 • Chad: (785) 632-0846**

## LAND AUCTION

**Native grass hay meadow, CRP & hunting**

**FRIDAY, OCTOBER 26 — 10:00 AM**

**American Legion, 708 N. Locust — FRANKFORT KS**  
Location of Property From Frankfort: 6 miles South on Hwy 99 to Bobcat Ln. 3 miles West on Bobcat LN to 19th Rd. 1.5 miles South on 19th Rd. to Cheyenne LN then 1/2 mile West.

**SW 1/4 25-5-8 Marshall County KS. 160 acres M/L**  
80.6 acres CRP @ \$4784.00/yr. Contract runs to 9/30/2020. All native grass with wooded draws offers pasture, potential farm ground and great hunting. Grass has been used as hay meadow. Located on an all weather county road.

**SELLER: BOB WAGNER & HAROLD WAGNER**

**Auction By: JOE HORIGAN REALTY & AUCTION CO.**  
**785-292-4591, cell 785-250-5148**  
**[www.jhorigan.com](http://www.jhorigan.com)**

## AUCTION

**SATURDAY, OCTOBER 13 — 9:00 AM**

**627 Market Street — PORTIS, KANSAS**

**ANTIQUES-PRIMITIVES-**

**COLLECTIBLES:** Fancywork;

Still Life Picture; Lone Wolf Picture;

Figural Horse and Rider

Clock w/ Lions Head (French?);

1803-1903 Old Indian Maiden

Tray; Toys; Nice McCoy

Planter; Lionel Train Car

(#3512-3376-6812-6017- Engines

246 & 247; Metal Aladdin

Lamp; Red Wing Crocks;

Scrapbook w/Trade Cards,

Postcards and Photos; Photo

Album; LOTS AND LOTS OF

NICE OLD POSTCARDS including

Black memorabilia, Wac-

conda Springs, Sports, Misc.

Kansas Towns; Weller Vases;

Mary Black Tail Deer Pitcher

and S&P (Sioux, SD); Paul de

Longprie Pictures (Yard Long

Roses, etc)\* E. Perry-Moran

Picture (1900); WWI Manuals;

Elgin, St. Regis, Bewacon,

American Waltham and Mickey

Mouse Pocket Watches; Seth

Thomas Kitchen Clock; Yard of

Fruits Picture; 5 Senses Pic-

ture; Lots of Valentines.

**ADVERTISING PIECES:** Cor-

dova Coffee Adv. Picture; UP

Calendars; 1904 The Peters

Cartridge Co. Adv. Picture Cal-

endar; Adv. Chain Pictures;

Seal Brand Coffee Book; Ar-

buckles Coffee Cards; Ameri-

can Singer Series; McLaughlin

Coffee Cards; Lion Coffee

Cards; Adv. Matchbook Covers

and Match Boxes; 1941 Coke

Adv. Picture.

**FURNITURE & TV**

**COINS**

**MISCELLANEOUS**

**HOUSEHOLD ITEMS!**

**LOTS AND LOTS OF NICE COLLECTIBLE ITEMS HERE ON THIS AUCTION! LARGE AUCTION. PLAN ON SPENDING THE WHOLE DAY WITH US!**

**THIS IS A PARTIAL LISTING. GO TO WEBSITE.**

**WAYNE & ALSA HARTZLER ESTATE**

**SALE CONDUCTED BY: WOLTERS AUCTION & REALTY**

**Col. Jim Wolters, Broker & Auctioneer**

**Box 68, 627 Market St. • Portis, KS 67474**

**email: [wauction@ruraltel.net](mailto:wauction@ruraltel.net)**

**website: [www.woltersauctionandrealty.com](http://www.woltersauctionandrealty.com)**

**Toll-Free: 866-346-2071 • Business 785-346-2071**

**Cell: 785-545-7097 • Home: 785-346-2524**



**FARM & EQUIPMENT**

## AUCTION

**SATURDAY, OCTOBER 6 — 9:00 AM**

**LOCATION: ON SITE — 422 NE 140th Road**

**HOISINGTON, KANSAS**

From East or West of Hois.: 2 mi. East on E. Hwy. 4, 2 mi. North, 1 mi. East, 1 mi. North, 1 1/4 E., North Side From Hois. city: 4 mi. North on Sank Rd., 3 mi. East, 1 mi. South, 1 1/4 East, North Side

**SELLER: MATT BOOR**

**VEHICLES:** 1992 GMC 5.7 Liter 4X4 Pickup; 2008 Dodge Van (Sharp); 1954 Chev. Farm Truck (One Owner, Shredded) Mod 6400 261 6 cyl., 14 ft. Grain Bed, Hydr. Lift, 48,847 Actual Miles; 1966 Chev. Farm Truck, Mod 60, 327 V-8, 14 ft. Steel Bed, Shredded, 35,648 Miles, Hydr. Lift; 1966 Chev. (No Motor) C-10 Pickup w/ Tow Hitch, Good Body In/Out; 1974 Chev. Pickup Custom 20, V-8, Auto, 3/4 Ton; 1 1/2 Ton 1938 Chev. Antique Farm. Trk, Good Bed, Paint and Mil. **TRACTORS:** J.D. Mod 4430 Diesel Tractor, Extra Front Fuel Tank 9,711 hrs., Rbr. 18.4-38, Quad Range, 3-Pt., Dual PTO; J.D. Mod 4010 L.P. Gas Tractor w/ Femco Cab & Cooler, Dual PTO, 18.4-34 Rbr., Oversized Sleeves & Pistons, 3,591 hrs.; J.D. Mod 4020 Standard Diesel Tractor, 3-Pt. Conversion, J.D. #158 Loader w/ 84" Bucket, Elec. Over Hydr., 18.4-34 Rbr., Cab; Late Model Ford Mod 8N Tractor, Excellent Condition, Shredded, Excellent Rbr. w/ Distr. On Side, 3-Pt., PTO; 1946 J.D. Mod "G" Tractor, Power Steering Assist w/ Boor Front End Axle, L.P. Gas, 3-Pt.; J.D. Mod "G"-L.P. & Gas Tractor Factory Adj. Wide Front, 3-Pt. 540 PTO, 18.4-20, (Sharp) **TRAILERS:** Low-Boy 2-Wheel 16 ft. Flat Trl.; 18 ft. Livestock Tandem Trl., Ball Hitch, 15" Rbr.; "Hale" 16 ft. Livestock Trl. Tandem, 4-Wheel; Swather Trl.; 16 ft. Tandem Axel Car Trailer w/ Side Rails, Ball Hitch, 76"X16 ft.; 1936 Chev. Running Gear; Hahn Single Axle Trl. **MACHINERY:** J. D. Mod. 535 Rd. Belt Baler w/ Monitor, Shredded (Sharp); Allis Chalmers Side Delivery Rake w/ Teather; Kent 30 ft. Folding Spring Tooth w/ Cyl.; IH 16-10 Grain Drill; IH 12-10 Grain Drill; Krause Undercutter, Flex, Hydr. Cylr., (2)-5 ft. Good Blades, Anhydrous; 12 ft. J.D. Mod 340 Offset Tandem Wheel Disc, Good Discs.; 10 ft. Dump Rake; "McCormick" Fanning/Cleaning Mill Shredded; "McCormick" Corn Shucker w/ Original Rd. Belt, Shredded; "Hesston" 14 ft. Mod. 500 Swather; 12 ft. "Krause" Chisel w/ Springtooth Harrows; "J.D." 72" Soil Mover; "J.D." 3-Pt. 4-Row Planter; J.D. 16-10 Grain Drill; 10 ft. Chisel; 14 ft. Hydr. Rod Weeder; Case 6-16 Bottom Plow Hi-Clearance; J.D. 14 ft. Tandem Wheel Disc.; J.D. 16 ft. Tool Bar 3-Pt, 8-Shank; 3-Pt. 7 ft. Adj. Back Blade; Sunflower 16 ft. Folding Offset Disc.; Ford Cement Mixer; 30" 3 pt. Buzz Saw w/ Equip. for Ford Tractor; 3-Pt Sub-Soiler; 3-Pt Dirt Slip; "Mayroth" 19 ft. 6" Auger w/ Briggs Engine; Speed King 30 ft. 6" Grain Auger; 26 ft. Spray Unit w/ Poly Tank & Control; "Dearborne" Post Hole Digger, PTO, 9" Auger; 14" Tool Bar; BML 6 ft. Rotary PTO Mower 3-Pt. **COMBINES:** J.D. 1967 Mod 95 Combine, Gas, 20 ft. Header, w/ Pickup Reel, Cab., and Cooler; Mod 95 Combine Shredder; 1954 J.D. Mod 55 Combine w/ Hercules Engine; J.D. 1963 Mod 55 Combine, Gas, 14 ft. Header w/Pickup Reel. **BUILDING:** 12'X21 1/2' Mtl. Bldg. on Pipe & Angle Iron Skids; 14'X30' Mtl. Bldg. Sliding Door; 10' X 14' Wood Frame Bldg. w/ Mtl. Exterior, Skids; 10' X 12' Wood Frame w/ Mtl. Exterior on 2 1/2" Pipe Skid. **FUEL:** 500 Gal. L.P. Tank w/ Liquid Line; 125 Gal. P/U Fuel Tank w/ 12 Volt Pump. **LIVESTOCK:** Elect. Fence Posts; Calf Feeder; 3-Pt. Bale Fork; Double 3-Pt. Bale Forks; 12 Volt Bale Spear for Back of Pickup; Tank Heaters; Stainless Milking Equip., Tanks, Sinks, Piping & Pump; McCormick Cream Separator; Rd Bale Feeders for Salvage. **MISCELLANEOUS ITEMS:** Lots of Items too Numerous to Mention. **SHOP & TOOLS:** Wood Work Bench w/ Drawers & Storage; Lg. Assort. Hand Tools; Drill Press; Bench Vise; Freon Manifold Gauges; Freon; Air Tools-Drills; Socket Sets, Ratchet, Breakovers & Extens.; Snap-on Puller; Tool Boxes; Rolling Mac.- 10 Drawer Top & 6 Drawer Bottom Tool Box; Winco Generator 25,000 Watt PTO Driven, Power Take off Gear Reduction w/ Farley Welder; 20 Ton Shop Press; Creepers; Craftsman Table Saw; Shop "A" Frame & Trolley; Chain Hoist; H.D. Band Saw; Welding Table w/ Vise; Welding Supplies; Elect. Welder; Rolling Tool Cart; Adj. Wrenches; Box End Wrenches; Alum. Rigid 24" Pipe Wrench; 7 Drawer Rolling Tool Box; 1/2" Proto Torque Wrench; Snap-on Tool Box; 29" Chain Saw; Remington Chain Saw; Yale 1-Ton Chain Hoist; Transmission Jack; Power Washers; 54 Compartment Mtl. Shelf Cabinet; Engine Stand; 1964 HD, 125 Gal. Twin Cyl. Compressor, 5 hp., 220 Volt; Black Hawk Drill Press; 1/2 hp. Sears Bench Grinder; 3 ft. X 14 ft. Wood/Mtl. Work Bench; 30" Wood Clamps. **YARD & GARDEN:** Big Chief Log Splitter, 319 CC Briggs, Portable, Hvy. Duty, 5" 2-Stage Cyl., 24" Stroke, Ball Hitch; Lawn Mowers & Trimmers; Femco 12 Volt Sprayer; 8 hp. 32" Deck Riding Mower; 10 hp. 30" Deck Riding Mower; 16" Elect. Chain Saw; Wegele Riding Mower. **ANTIQUES & COLLECTIBLES:** Old Manuals; Portable Anvil; & Old Moon Hub Cabs & Beauty Rings; Homesteader 4-Wheel Wagon w/ Spring Seat; 2-Man Saw; 250 lb. Anvil w/ Hardies; Mtl. Bed; R.R. Cart; Old Cash Register. **ACCESSORIES:** Impl. Parts; Belt Splitters, Fasteners & Staplers; Tractor Tires & Tubes; Wood Posts; Buggy Tops; Plow Shaers; Impl. Wheels; Truck Tires.

Visit our website: [schremmerauction.com](http://schremmerauction.com)





# Kansas youth earn honors at 80th Kansas Junior Livestock Show in Wichita

The 80th Kansas Junior Livestock Show (KJLS) added to the event's memorable history with a 25-year high in livestock numbers and stiff competition for auction premiums and scholarships. The show took place September 21-24 in Wichita. A total of 704 Kansas youth exhibited 1,453 head of livestock. The show is sponsored by the Kansas Livestock Association, Kansas State University and the Agri-Business Council of Wichita.

A 1,305 lb. crossbred shown by Payton Stoppel from Russell bested a field of 124 head to earn grand champion steer honors. Stoppel's steer was purchased by Elanco Animal Health, Ford County Feedyard, Micro and Kansas Feeds for \$12,544 during the Auction of Champions held at the show's conclusion. The reserve grand champion steer, exhibited by Hannah Talkington of Hays, was a 1,334 lb. crossbred worth \$8,280 to Fairleigh Feed Yards, Kemin AgriFoods, QualiTech, Scoular Grain and The Hartford Company. Sarah Pelton, Paradise, showed the champion Angus steer, while the reserve Angus was owned by Luke Sankey of Andale. The champion Charolais was led by Kohlton Voboril from Overland Park. Ben Jensen, Courtland, showed the reserve Charolais. The champion Hereford steer also belonged to Ben Jensen of Courtland. The reserve Hereford was exhibited by Taylor Dieball, Little River. Maycee Ratliff from Westphalia owned the champion Maine-Anjou steer, while Logan Allen of Gardner showed the reserve Maine-Anjou. The champion Short-horn steer was led by Garret Smith from Pratt, and reserve went to an entry exhibited by Cody Hrabe, Stockton. Sarah Pelton, Paradise, owned the champion Simmental steer. Reserve Simmental was an entry shown by Taylor Goering, McPherson.

son. Taylor Goering also showed the all-other-breeds (AOB) champion steer. Lauren Prill, Wichita, entered the reserve AOB.

A Limousin female owned by Randee Corns of Eureka was judged supreme champion of the 272-head breeding heifer show. A Chianina shown by Lauren Prill from Wichita was the reserve supreme heifer. The reserve Limousin heifer was led by Tanner Walden, Tonganoxie. Cole Hanna of Wichita exhibited the reserve Chianina female. The champion Angus heifer was shown by Brandon Olivier, Harper. Megan Green, Leavenworth, exhibited the reserve Angus female. The champion Charolais heifer was owned by Weston Schrader, Wells. Jayce Dickerson, Paradise, showed the reserve Charolais. Jake Nikkel of McPherson owned the champion percentage Charolais heifer, with Mason Runft of Scandia showing the reserve. The champion Gelbvieh heifer was exhibited by Meredith Clark from Barnard. J.W. LeDoux, Agenda, led the reserve Gelbvieh. Champion honors in the Hereford division went to a heifer owned by Brooke Jensen, Courtland. The reserve champion Hereford was shown by Bailey McKay, Marysville. Madison Loschke, Carbondale, exhibited the champion Maine-Anjou heifer. The reserve Maine-Anjou was led by Cory Craver, Gypsum. Addison Gauthier from Wichita exhibited the champion Maine-Tainer heifer, while Abby Wood, Leavenworth, led the reserve. Jansen Parsons from Anthony owned the champion Red Angus heifer. The reserve Red Angus female was shown by Calley Stubbs of Sharon Springs. A heifer exhibited by Jake Nikkel from McPherson was named champion Shorthorn, while Carissa Dalquest from Wilsey showed the reserve. In the Short-hornPlus division, a heifer led by Skyler Edison from

Sterling took champion, with Caleigh Iwanski of Stockton owning the reserve. Logan Marple, Westmoreland, led the champion Simmental female. Jillian Keller, Piqua, exhibited the reserve Simmental. The AOB champion heifer was shown by Tanner Walden of Tonganoxie. Makayla Hoffman from Colby owned the reserve AOB. The champion commercial heifer was an entry exhibited by Katie Deal, Garden City. Taylor Goering, McPherson, led the reserve commercial female.

Champion cattle showman in the senior division was Hadley Schotte from Marysville, with Taylor Nikkel from Maple Hill earning top junior cattle showmanship honors. Senior division winners following Schotte, in order of finish, were: Casey Jensen, Courtland; Jake Nikkel, McPherson; Maggie Schotte, Marysville; and Luke Sankey, Andale. Rounding out the top five in the junior division were: Grady Dickerson, Paradise; Luke Prill, Wichita; Madison Loschke, Carbondale; and Mason Runft, Scandia.

Lane Mai of Russell guided his 270-lb. dark crossbred to the grand champion market hog title. S.O.W. Corporation of Wichita paid \$3,085 for his entry during the premium sale. A 284-lb. dark crossbred owned by Thatcher Moddie, Burlington, was the reserve grand champion hog of the 251-head show. Farm Bureau Financial Services placed a bid of \$4,216 on Moddie's hog. The champion Duroc title went to an entry exhibited by Taylor Fischer from Wright. Austin Shideler, Fontana, owned the reserve champion Duroc. Brody Nemecek of Iola exhibited the champion Hampshire. Reserve honors went to an entry shown by Morgan Laird, Mayetta. In the Yorkshire division, Tristan Davis of Princeton owned the champion. Caitlin Dreher from Iola showed the Yorkshire barrow taking re-

serve. Andrew Hodges from Lebo showed the champion dark AOB hog, while the reserve was exhibited by Campbell Martin, Bucklin. The light AOB title was awarded to an entry shown by Megan Davis of Princeton. Elizabeth Hodges from Lebo owned the reserve light AOB. Lakin Perry, Sharon Springs, entered the barrow that won the light crossbred division. Winning reserve was a barrow

guided by Kylin Newberry of Attica.

A Duroc owned by Dusty Wolf, Medora, bested 74 head to claim supreme champion honors in the first-ever breeding gilt show held at KJLS. Brandi Peverley, Wamego, owned the Yorkshire chosen as reserve supreme gilt. The reserve Duroc was guided by Alec McGinn of Sedgwick. Shelby Holmes from Lebo presented the reserve champion

Yorkshire. The champion Hampshire was shown by Brody Nemecek of Iola, with Jake Hodges from Lebo exhibiting the reserve. Gabe Hodges, Lebo, guided the top dark AOB gilt. Winning reserve was an entry owned by Jessica DeWeese, Pratt. In the light AOB division, Megan Davis of Princeton guided the champion. Kaitlyn Jean Hanks from Redfield exhibited the reserve.

Lauren Geis of Durham

## REAL ESTATE AUCTION

MONDAY, OCTOBER 22 — 10:00 AM

Auction will be held at the National Guard Armory in SMITH CENTER, KS

**Tract I:** N ½ SW ¼ 27-3-13 Smith Co. Kansas 79.2 acres located ½ mile South of Smith Center. 78.2 cropland acres. Base acres are wheat 71.2 acres, with 35 bushel direct yield, 44 bushel CC yield. Milo 7.0 acres with 51 bushel direct yield, 87 bushel CC yield. Total base acres are 78.2. 2011 taxes were \$689.92

**Tract II:** E ½ NW ¼ 32-3-13 Smith Co. Kansas 79.4 acres located 1 mile South 1 ½ miles West of Smith Center. 79.4 cropland acres. Base acres are wheat 72.4 acres with 35 bushel direct yield, 44 bushel CC yield; Milo 7.0 acres, with 51 bushel direct yield, 87 bushel CC yield. 2011 taxes were \$691.94.

**Terms & Possession:** 10% of purchase price as down payment, the balance will be due upon closing on or before December 1, 2012. Possession will be on March 1, 2013. Seller will pay 2012 taxes, purchaser will pay 2013 taxes. Title insurance will be used, the cost will be split 50/50 between seller & purchaser. Escrow fees will be split 50/50 between seller & purchaser. Gregory Abstract & Title Co will act as escrow agent.

**Thummel Real Estate & Auction LLC is acting as seller agent. All statements made day of auction take precedence over printed material.**

**DAYNE RELIHAN & CATHY RELIHAN**

Auction Conducted By  
**THUMMEL REAL ESTATE & AUCTION LLC**  
785-738-0067 or 785-738-5933

## 77 ACRES OF REAL ESTATE & BUILDINGS, ANTIQUE TRACTORS & IMPLEMENT AUCTION

SATURDAY, OCTOBER 20 — 10:00 AM

355 2200 Ave. — SOLOMON, KANSAS

(Directions - From Solomon, Ks take old 40 Hwy east 2.8 miles to Daisy Rd, (Abilene Machine corner), go north ¾ of a mile to 2200 Ave., go west ½ mile. The auction is on the north side of the road)

### JOE & AUDREY KRONEBERGER

Real estate will sell at 10:00 with the tractors selling next then the tools

**AUCTIONEER'S NOTE:** Joe has had some health problems and will be selling his farm and antique tractor collection. The farm is approx. 77 acres of upland farm ground that has been irrigated several years ago. The property had a large poultry operation. The poultry barn has fallen down and needs cleaned up. The machine shed is 50'x100'x14' with a good concrete floor & well. This building is insulated and has 3 large overhead doors and a walk in door. There are several other building with concrete floors. The farm is being sold subject to tennant farmer lease rights (1/3 landowner - 2/3 tennant). The property has a wooded pasture on 3 sides. This should make a deer heaven. The house & 3 acres on the S.W. corner of the farm belongs to Richard Turner. This is a partial list of items to be sold.

#### TRACTORS

40 John Deere live power (PTO) take off, s/n 73951  
50 John Deere PTO, s/n 5019582  
60 John Deere, PTO, power steering, front end loader, narrow front s/n 6043418  
70 John Deere, PTO, s/n 7011393  
A John Deere, narrow front, s/n 548651  
A John Deere, narrow front, s/n 665440  
A John Deere, PTO, narrow front, new paint s/n 559563  
B John Deere, PTO, s/n B89619 \* B J.D., s/n11089  
B John Deere  
D John Deere, PTO, iron wheels, wide front, s/n124267  
D John Deere, rubber tires, wide front, s/n 162414  
H John Deere, narrow front, s/n 24070  
M John Deere, PTO, s/n 45250  
MT John Deere, wide front, s/n 90910700  
A John Deere, narrow front, s/n 560631  
John Deere with sickle mower, PTO, wheel for belt driven power, narrow front  
Allis Chalmers, crank start, narrow front  
WD45 Allis Chalmers, PTO, wide front  
BN IH Farmall, s/n FABN121239  
A IH Farmall, narrow front  
McCormick Farmall Model A  
IHC Cub Loboy model 154 tractor  
Fordson steel wheel tractor  
Massey Ferguson model 150 tractor (propane)  
MH50 Massey Ferguson, PTO, propane, wide front, s/n SGM504335  
Farmall with hayfork, PTO, s/n FB8376914X1  
Fordson, iron wheels, wide front  
Case, wide front, s/n 528683LA  
Case, PTO, narrow front, s/n 502570FC  
IH Cub Low Boy 154, 3 point, s/n 027231  
Cub Yanmar, PTO, Model 2TR27, front s/n 2TR27-07903, back Y270-044-01  
Centaur, yellow  
Ford with mower, PTO

B John Deere, PTO, s/n 249927  
F-20 Farmall (1937), s/n 105240  
9N Ford  
John Deere 110 riding tractor mower  
Heckendorn 3 wheel lawn mower  
Bradley 2 wheel garden tractor w/attachments (good condition)  
5 - 2 bottom plows, J.D.  
2 - 3 bottom plows  
2 - 4 bottom plows  
tandem disc  
Ford sickle mower  
**SKID LOADERS:** Bobcat 642 w/grapple bucket \*  
Bobcat 720 skid loader (needs repair) Daewoo 1760XL skidloader (needs repair, like new tires)\*  
Troybuilt cycle ower \* 3 pt Ford cycle mower \*  
large A frame with chain hoist \* Landpride 3 pt rock rake mod 05-48" \* large oil tanks with pumps \*several large water pumps with gas motors \* sandblasting pot with hose & nozzels \* several tool boxes full of tools \* hyd engine joist (cherry picker) \* engine stand \* Lindoln 225 amp welder \* large shop fans \* Marquette battery charger & several other battery chargers \* several large elec. air compressors \* several gas chain saws \* block & tackle \* air compressor head \* several elec drop cords \* Milwaukee tool box \* several Craftsman tool boxes full of tools \* Bench Pro drill press \* Coats tire changer \* several gas motors 5 to 10 hp \* Grand lift stacker shop caddy 75 lb cap. \* several air bubbles \* welding helmets \* several hd clinders \* nice metal work bench & vise \* several cutting acc. cutting torchs and gauges \* 100 lb propane bottle \* 5th wheel ball hitches \* Hi lift jacks \* hyd bottle jacks \* screw jacks \* jacks \* car stands \* elect chain saw sharpener \* wheel barrels \* gas weed eaters \* chain hoist \* post drivers \* 14" metal cut off saw \* mech. hand tools \* shovels \* saws \* lots of shelving & parts bins \* steel 50 gal barrels \* lots of good used tractor tires \* 4 poly tanks \* peg board

## UPCOMING AUCTIONS

**HOUSE & 7 ACRES, TRUCKS, WOODWORKING TOOLS, TOOLS, TRAILERS, CHAIN SAWS & ETC.**  
**BETTY & LOREN SCHNEIDER**  
401 E. 3RD, BEVERLY, KS

SATURDAY, OCTOBER 13, 2012 — 10:00 AM

APPROX. 77 ACRES OF LAND, ANTIQUE TRACTORS & LOTS OF SHOP TOOLS  
**JOE & AUDREY KRONEBERGER**  
355 2200 AVE, SOLOMON, KS  
SATURDAY, OCTOBER 20 — 10:00 AM

GO TO WEBSITE FOR MORE INFORMATION

**Wilson Realty & Auction Service**  
Lonnie Wilson, Broker/Owner/Auctioneer  
Dave Hunt- sales manager — 785-201-5257  
P.O. Box 1305, Salina, Ks 785-823-1177 or 826-7800  
Website: [www.soldbywilson.com](http://www.soldbywilson.com) E-Mail: [soldbywilson@cox.net](mailto:soldbywilson@cox.net)

**REAL ESTATE AND A HOUSE FULL OF HOUSEHOLD GOODS**  
**LOIS & ROD WOODS**  
2070 Edwards, Salina, Ks  
Sunday, October 28 — 1:00 P.M.  
\*\*\*\*\*

**CONSIGNMENT AUCTION**  
601 S. BROADWAY, SALINA, KS  
SATURDAY, NOVEMBER 24, 2012  
10:00 A.M.

### IRVINE RANCH ~ ANNUAL PRODUCTION SALE

Saturday, November 3rd, 2012 - 1:00 P.M.

At the Ranch - 3370 Casement Rd, Manhattan

#### Selling:

- 40 Fall born Simmental and SimAngus Bulls  
Breed Leading \$API and \$TI



- 20 Fall Cow/Calf Pairs  
Registered, Young, and Productive. All sired calves at side.



### IRVINE RANCH

3370 Casement Road, Manhattan, KS 66502

John and Holly Irvine  
Paul and Mary Beth Irvine  
Bernard and Emily Irvine  
Email:

(785) 313-7473  
(785) 556-6885  
(785) 564-3872  
[johngirvine@sbcglobal.net](mailto:johngirvine@sbcglobal.net)

[www.irvineranchgenetics.com](http://www.irvineranchgenetics.com)



was named champion senior hog showman, while Campbell Martin from Bucklin claimed the junior title. Senior division winners following Geis, in order of finish, were: Gabryelle Gilliam, Washington; Brett Goetzmann, Gardner; Caitlin Dreher, Iola; and Lane Mai, Russell. Rounding out the junior division, in order of finish, were: James DeRouche, St. Marys; John Fritts, Emporia; Brody Nemecek, Iola; and Chisum Grund, Wallace.

For the second consecutive year, Curtis Hewlett from Independence exhibited the grand champion market lamb, a 155-lb. Hampshire that brought \$1,524 from Southwestern Remodeling of Wichita during the Auction of Champions. The reserve grand champion market lamb, a 147-lb. crossbred worth \$3,617 to Jim Maddox State Farm Insurance, was shown by Lauren Prill of Wichita. A total of 257 lambs were shown at KJLS. Taylor Stanley of Baldwin owned the reserve Hampshire. She also exhibited the reserve crossbred. Winning the Dorset division was a lamb owned by Logan Allen from Gardner. The reserve was shown by Sage Collins of Chanute. The champion natural market lamb was led by Elizabeth Hodges, Lebo. Following her entry was a lamb shown by Holly Swearingen of Lawrence. The champion Southdown was shown by Raylee Faris, Westmoreland. Reserve was awarded to an entry from Allison Smith, Emporia. Taylor Harrison, Spring Hill, owned the champion speckled market

lamb, while the reserve was exhibited by Jordan Moubry of Bunker Hill. Garrett Kays from Weir showed the champion Suffolk market lamb. Earning reserve was an entry from Emma Stewart of Baldwin. In the AOB division, Brett Holloway of Yates Center led the champion, while Marrit Mead of Overbrook owned the reserve.

A Southdown shown by Elliott Smith of Emporia was chosen as the supreme champion ewe from a field of 53 head. Reserve supreme ewe honors went to a Hampshire female owned by Shilo Schaae of Westmoreland. Reserve champion in the Southdown division was an entry exhibited by Ethan Fowler from McPherson. Shelby Smith, Emporia, owned the reserve champion Hampshire. Allison Smith of Emporia exhibited the champion and reserve Dorset. The champion Montadale was owned by Jansyn Van Horn of Garfield. Katie Schrag from Haven led the reserve. An entry from Mindi Holloway of Yates Center earned champion Shropshire honors. Reserve Shropshire was an entry from Brett Holloway of Yates Center. The champion and reserve Suffolk breeding ewes were owned by Taylor Coen from Elkhart. Brian Rigg of Douglass showed the champion other purebred ewe, with Brandy Rigg from Douglass leading the reserve.

A ewe exhibited by Grady Allen of Gardner bested 159 head to take supreme champion honors in the commercial breeding ewe show. Re-

serve supreme was owned by Garrett Kays of Weir. Emma Stewart, Baldwin, led the champion yearling commercial ewe. Taking home reserve was an entry from Mackenzie Cox, Maize.

Garrett Kays from Weir won the senior division of the sheep showmanship contest, while Bret Knappenberger of Olathe claimed champion junior sheep showman honors. Following Kays, in order of finish, were: Emily Harris, Abilene; Reagan Schlochtermeyer, Meade; Allissa Toews, Leonardville; and Jordan Moubry, Bunker Hill. Exhibitors placing second through fifth in the junior division were: Grady Allen, Gardner; Hannah Dechant, Goodland; Joel Nelson, Soldier; and Kashli Holthaus, Tribune.

Kami McComb from Pratt received grand champion honors with her entry in the meat goat show. The champion goat, besting 191 others to claim the top prize, weighed 78 lbs. and was worth \$2,124



**GSI**  
GRAIN BINS  
ALL SIZES AVAILABLE  
Hopper Bins Available  
FINANCING AVAILABLE  
Harder AG PRODUCTS  
West Highway 50  
PEABODY, KANSAS 66866  
Phone 620-983-2158  
www.grainbinsusa.com

to the DeVore Foundation. Raylee Faris from Westmoreland showed the reserve champion meat goat, which weighed 91 lbs. S.O.W. Corporation of Wichita placed a final bid of \$1,977 on her goat.

Blake Foraker, Burrton, showed the supreme champion in the first-ever commercial doe kid show at KJLS. His entry bested 68 others to claim this honor. Shynia Peterman, Lyons, displayed the reserve champion.

Champion goat showman in the senior division was Lindsey Pease of Chetopa, with Luke Falkenstien from Oswego earning top junior goat showmanship honors. Senior division winners following Pease, in order of finish, were: Jason Paine, Hutchinson; Shynia Peterman, Lyons; Blake Foraker, Burrton; and Treg Easley, Oswego. Rounding out the top five in the junior division were: Mattie Shafer, Ellinwood; Rebekah Thomas, Chapman; Erin Falkenstien, Oswego; and JaelAnn Hoover, Abilene.

Prior to the Auction of Champions, KJLS presented a record \$23,000 in scholarships to 13 exhibitors. Those receiving \$2,500 awards were: Blake Foraker, Burrton; Drew George, Uniontown; and Grace Hammer, Wallace. Tanner Aherin, Phillipsburg; Wyatt Pracht, Westphalia; and Eli Sheppard, Olsburg, each were awarded \$2,000 scholarships. Receiving \$1,500 stipends were Kathryn Clawson, Satanta; Macey Dinkel, Abilene; Skyler Glenn, Holcomb; Logan McGinley, Wichita; and Kiersten Scott, Scott City. Marissa Bland of Lucas and Lauren Prill from Wichita both received \$1,000 scholarships.

Since the inception of the KJLS scholarship program 19 years ago, a total of 256 exhibitors have been awarded \$328,100. Proceeds from the Beefeater Barbecue, prior to the Auction of Champions, and private contributions are the primary funding sources for the KJLS scholarship pool.

Teams from 10 states participated in the Mid Ameri-

ca Classic Judging Contest held in conjunction with KJLS. The senior college contest was won by a team from Kansas State University, while second place went to a team from Texas A&M University. Colorado State University's Derrick Brown was the top scoring senior college individual. He was followed by Calli Thomas from K-State.

In the sophomore division of the junior college contest, Redlands Junior College placed first and Butler Community College (BCC) came in second. Taylor Frank from BCC was the high scoring individual, followed by Brady Jensen from BCC.

Teams from BCC topped the junior college freshman team competition, claiming both first and second. BCC's Colby Redifer ranked at the top of the freshman contest, while second place was Jacob Heimsoth with BCC.

In addition to KLA, K-State and the Wichita Chamber of Commerce, dozens of volunteers help organize and put on the show.

## GEARY COUNTY LAND AUCTION • 311+/- ACRES

**WEDNESDAY, OCTOBER 24  
7:00 PM**

Brown Auction Pavilion, 2323 North Jackson  
**JUNCTION CITY, KANSAS**



**REAL ESTATE:** The property is located on South US 77 in Geary County, Kansas

**LEGAL DESCRIPTION:** (Geary County, Kansas) West One-Half less row in Section 35, Township 13, Range 5

**TAXES:** \$484.40 2012 Taxes and all prior years will be paid by the Sellers. Taxes for 2013 will be the responsibility of the Buyer.

**TERMS: 10% DOWN DAY OF SALE.** Balance due when Merchantable Title and Warranty Deeds are delivered. Closing and possession on or before November 28, 2012. Sale is not contingent on the Buyer obtaining financing.

**TERMS: Cash or good check. Not responsible for accidents.**

**GWENDOLYNN MARBELLE WOLFF & TRIPLE D ENTERPRISES, LLC**

JAY E. BROWN,  
Broker/Auctioneer  
785-223-7555  
GREG HALLGREN,  
Auctioneer  
785-499-5376



785-762-2266 • FAX: 785-762-8910  
E-mail: jbrown@ksbroadband.net  
www.KSALink.com  
www.kansasauctions.net

# AUCTION

**SATURDAY, OCTOBER 27 — 9:30 AM**

**24334 SANDHILL CRANE ROAD — BELVUE, KANSAS**

(Located 1 ½ Miles South of Wamego, KS on Hwy 99 to Wells Creek Road then East 5 ½ Miles to Cone Flower Road then North One Mile to Sandhill Crane Road then West to Auction)

### REAL ESTATE (SELLS APPROXIMATELY 12:00 NOON)

40 Acres pasture with large pond. This property has a 50X60 metal building with living quarters and picturesque view over looking pond. This building has a 20X50 area finished for living quarters with the balance a shop area. The property has rural water and lateral system installed. Truly a beautiful building site.

Buyer to pay 10% down day of auction with balance due on or before November 27, 2012.

### 1999 Porsche Boxter, 69,682 original miles, very very sharp!

1994 Mercedes S-600 V12, sun roof, 250,752 miles, bullet proof glass and armor plating, very slick!

1999 Dodge Ram Sport pickup, running, rough body.

1986 Honda Shadow 500 motorcycle, 28,876 miles.

**GUNS:** Winchester model 94, 30-30 lever action; Savage Mark II 22 with scope; Savage Model B, 20ga double barrel shotgun with gold trigger; Flintlock hexagon barrel Black Powder rifle; Queen Ann Flintlock pistol .50.

Magic Chef side-by-side refrigerator; Whirlpool gas range; front load automatic washer & dryer (new Jan. 2010); chest deep freeze; 47" Mitsubishi flat screen TV; Energy Mate wood heat stove; Ethan Allen desk/bookcase; 2 Ethan Allen chest with top shelf; Ethan Allen corner desk; blonde chest & night stand; cedar chest; hall table with drawer; 2-drawer Oak file cabinet; couch; chair; Snap-On racing apartment size refrigerator; Oak podium with marble top; Dennon surround sound stereo system; tree stump glass top table; humidifier; air mattress; footstool; end & coffee tables; 2 office chairs; exerciser; GE microwave; apartment size refrigerator; bar stool; fern stand; pr waiter tables.

Holyfield-Tyson boxing gloves autographed from June 28, 1997 match; MGM Las Vegas & posters (appears authentic autographs!); cigar store Indi-

an statue; Schwinn 10-spd bike; Royal Doulton 'WC Fields' Toby mug; violin, bow & case; handcrafted wood 'Reel 'em Inn' stage front; area rugs; cast iron bathtubs; clarinet; 2 scales in display cases; turn table; scales weights; Marvin the Martian rug; antique bear skin coat; pocketknives; hats; variety of picture; 3 handmade Saloon signs; sun dial; metal wall vase holders; disco ball; VHS tapes; books; kerosene lamp; Stiletto knife; lamps; lawn art lion; Match Box cars in box; guitar books; smoking pipes; Black Powder horns; ammo; Daffy Duck rug; wall sconces; 3 Stooges picture; large artificial cattails; 7 3-erose board; Rug Doctor machine; London Fog rain coat; suede fringed coat; Monk mug; knives; 1989 Renaissance Festival sword; CD's; Monk picture; fire extinguisher lamp; wine rack; jar of wine corks; old fan; metal bins; Tabasco shelf; water dispenser; cookbooks; pitcher & glasses; kitchen utensils; meat cleaver; meat slicer; small kitchen appliances; pots; pans; marbles; beakers; flasks; Blue Moon sign; Clint Eastwood poster; newer cast iron banks; pink pig planter; pink flamingos; craft items; binoculars; seashells; **lots of stain glass supplies;** golf clubs; Argus 300 projector; projector; cowboy boots.

Bridgeport Model 70900 Milling machine, SN J62682; South Bend 9"X30" metal lathe; Master Force 13" wood

Taxes prorated to closing. All inspections to be made prior to Auction at Buyer's expense. **STATEMENTS MADE DAY OF AUCTION TAKES PRECEDENCE OVER ANY OTHER INFORMATION. Sale not contingent on financing.**

**OPEN HOUSE Friday, October 12, 2012, 4-6PM or by appointment by contacting Vern Gannon Auctioneer/Broker 785-770-0066, 785-539-2316 or Gannon Real Estate and Auctions 785-537-9003.**

planer; 60 gallon 5HP air compressor; portable air compressor; DeWalt table saw & stand; Milwaukee 12" cut-off saw; Delta band saw & stand; floor model drill press; Rockwell 6" belt sander & stand; new Rikon dust collector; Porter-Cable drill; air hose; Mac 3516 chain saw; Remington air heater; bench grinder & stand; roller stands; double halogen light; Craftsman tool chest; screwdrivers; hammers; Allen wrenches; brace; bits; Porter cable jig saw; folding aluminum ladder; propane bottles; cart on rollers; large paper cutter on stand; welding books; small tires; organizer bin/shelf; work table; iron rack; display shelf; welding helmet; lumber; squirrel cage fan; stepladder; metal locker; fishing tackle; rods & reels; firewood; shelves; 2' calipers; many sockets; roll around tool chest; 53pc ratchet screwdriver set; open, box-end, crescent wrenches; tool chests; drill bits; tools; lots of hardware & electrical supplies; work bench with drawers; soldering guns; metal cabinets; clippers; post hole diggers; come-along; portable lights; router table; porter cable router; sledge; floor jack; gas powered blower; C & bar clamps; angle grinder; sheetrock stilts; tree trimmer; organizers; air stapler; air bubble; circular saw; electric stapler; saw horses; lockers; tables; **Sawyer canoe;** smoker; Weber grill; Yardman 6HP mower; Echo weedeater; garden hose; lawn chairs; flower pots & planters; spot light; hammock; Industrial/commercial freezer; many more items.

## HERINGTON LIVESTOCK COMMISSION CO.



**CATTLE SALE EVERY WEDNESDAY: 11:30 AM**  
**SELL HOGS 1ST & 3RD**  
**WEDNESDAY OF EVERY MONTH**  
**RESULTS FOR SEPTEMBER 26, 2012:**



**Steer & heifer calves sold on a steady market. Feeders sold \$1 to \$2 lower depending on quality and condition. Cows & bulls sold \$1 to \$3 higher.**

COWS		BULLS		HEIFERS	
Burdick, blk	1135@107.00	Salina, blk	1265@71.75	Council Grove, 20 mix	741@145.50
Marion, blk	1110@107.00	Marion, blk	1400@71.25	Kipp, 13 mix	763@144.75
Marion, blk	1110@107.00	Council Grove, char	1215@70.50	Herington, 4 mix	694@143.50
Marion, blk	1260@100.00	Ramona, rmf	1280@70.25	Woodbine, 10 blk	719@140.50
Marion, red	1395@83.00	White City, red	1265@68.50	Burdick, 122 mix	842@137.25
Lincolnvill, rwf	1475@80.00	Marion, blk	1130@68.00	Woodbine, 23 mix	864@137.10
Lincolnvill, char	1335@76.75	White City, rmf	1500@66.75	Ramona, 135 mix	840@136.25
Herington, blk	1440@75.50	White City, bwf	1530@66.00	Hope, 11 mix	821@133.00
Herington, blk	1440@75.00			Tampa, 55 mix	970@128.60
Tampa, 3 blk	1275@75.00				
Lincolnvill, char	1230@74.75	Lincolnvill, blk	1925@96.25		
Marion, blk	1515@74.25	Abilene, red	2155@95.25		
Lost Springs, rwf	1505@74.25	Council Grove, blk	2035@95.00		
Lincolnvill, rwf	1205@73.75	Hope, simm	2045@93.00		
Salina, blk	1370@73.50	Hope, simm	1825@91.25		
Herington, blk	1420@73.25	Texas, blk	2075@90.75		
Salina, blk	1620@72.75	Tampa, bull	2190@90.75		
Salina, blk	1355@72.25	Lehigh, blk	1310@85.25		
Salina, blwf	1525@71.75				
		<b>STEERS</b>			
		Herington, 5 mix	641@147.00		
		Hope, 4 mix	683@146.00		

### CONSIGNMENTS FOR OCTOBER 3RD:

- 20 mix str & hfrs, 500-600 lbs.
- 14 mix str & hfrs, 400-500 lbs.
- 14 mix strs, 725-750 lbs.
- 24 blk bwf strs, 725-750 lbs., off grass
- 15 mix hfrs, 700-750 lbs.
- 12 mix strs, 850-900 lbs.
- 58 mix strs, 875-900 lbs.
- 56 mix strs, 925-950 lbs.
- 60 mostly blk strs, 800-850 lbs., pending
- 35 mix hfrs, 600-650 lbs., pending
- 105 mix strs, 825-850 lbs.

**More cattle by sale time!**

Many more consignments by sale time. Call in your consignments now for maximum advertising. For more information on any of these cattle, call Herington Livestock or Bill Mathias, 785-258-0102. SEE YOU AT THE SALE!

KFRM AM 550, Every Wed., 8:00 a.m.

Barn Phone 785-258-2205 \*Fax No. 785-258-3766

IF YOU HAVE LIVESTOCK FOR SALE OR APPRAISAL, CALL COLLECT.

**Bill Mathias, Manager • 785-258-0102**

Gary Suderman - 913-837-6785

Bob Kickhafer • Cell 785-258-4188 Dave Bures - 402-766-3743

NOTE: Very interesting Auction. Pictures on website.

**GLEN C. SHAFFNER ESTATE**

**GANNON REAL ESTATE & AUCTIONS**

**VERN GANNON, AUCTIONEER**

785-770-0066 • MANHATTAN, KANSAS • 785-539-2316

www.gannonauctions.com



0%<sup>APR</sup>  
FOR 72  
MONTHS!

Fall Factory Incentives for  
**2012 Buick Enclave**  
Good On All In-Stock Models



**Buick Incentive Special**  
0% Financing for qualified buyers or  
\$2000.00 Customer Cash Rebate  
on All New 2012 Enclaves delivered  
by October 31st, 2012!



**BENNETT**  
BUICK.GMC

**THIS WEEKS FEATURED PRE-OWNED VEHICLE SPECIALS**  
8690 2006 Mercedes S500 Sedan RWD 80k, WAS \$26,995 NOW \$24,995  
8637 2011 Buick LaCrosse CXS FWD 5K, WAS \$33,995 NOW \$32,995  
SPCL 2003 GMC Sierra 3500 Flat Bed Work Truck 22k, WAS \$20,995 NOW \$17,995  
8680 2011 Ford Ranger XLT SuperCab 2WD 37K, WAS \$21,995 NOW \$19,995  
8692 2006 1950 Ford 2 Door Coupe, WAS \$17,995 NOW \$15,995  
All new 2013 Cars & Trucks Now Arriving!!! - Shop Online 24/7  
**651 S. Ohio - Salina, Kansas 1-800-569-5653 bennettbuickgmc.com**

0%<sup>APR</sup>  
FOR 72  
MONTHS!

Fall Factory Incentives for  
**2012 GMC Acadia**  
Good On All In-Stock Models



**GMC Incentive Special!**  
0% Financing for qualified buyers or  
\$2000.00 Customer Cash Rebate  
on All New 2012 Acadias delivered  
by October 31st, 2012!

# Farmers & Ranchers

## AUCTIONS EVERY MONDAY & THURSDAY

Selling Hogs & Cattle every Monday



**FALL CLASSIC  
CATALOG HORSE SALE**



**Saturday, October 13, 2012**

\*\*\*\*\*  
4th annual F&R Futurity October 12th starting at 1 p.m.  
Rope horse preview Friday October 12th at 6 p.m.  
Fall Classic Catalog Horse Sale Saturday October 13th at 10 am  
15th Annual Colt and Yearling Sale Sunday October 14th 10 am

Due to the passing of long time AQHA breeder Larry Crum we are offering Larry's entire herd to public auction. These horses are the progeny of the great horse High Brow Husker. An outstanding performance horse himself earning 286.5 points in calf roping, heeling, and working cow horse while being ridden by the likes of PRCA cowboys Trevor Brazile, Troy Pruitt, and Darnel Johnson. This is a great opportunity to purchase horses from a proven breeding program offered to you as a complete herd dispersal. Selling will be everything from colts, brood mares, to riding horses. We will also be selling 48 straws of semen of High Brow Husker. These horses will start selling at lot 114 to 153. This is your chance of a lifetime so plan on being here October the 13th.

**Calf Sale Dates:**

- Thursday, October 4th in conjunction with our Thursday auction.
- Tuesday, October 30th
- Tuesday, November 6th

**Preconditioned Calf Sales:**

- Tuesday, December 4th
- Tuesday, January 8th
- Tuesday, February 5th

All Tuesday Auctions start at 12 noon

**Cow Sale Dates:**

- Tuesday, October 16th
- Tuesday, November 20th
- Tuesday, December 18th
- Tuesday, January 15th
- Tuesday, February 19th
- Tuesday, March 19th
- Tuesday, April 16th
- Tuesday, May 7th

All Tuesday Auctions start at 12 Noon

Receipts for the week totaled 1,797 cattle and 88 hogs.  
Butcher Hog top on Monday was \$44.00.

STEERS			
300-400	\$190.00-\$196.00	14 blk	Lincoln 531@170.00
400-500	\$175.00-\$186.00	4 blk	Clifton 518@168.00
500-600	\$163.00-\$172.00	26 mix	Glasco 541@165.00
600-700	\$142.00-\$150.00	19 char	Randolph 564@164.00
700-800	\$136.00-\$143.00	12 mix	Deshler, NE 557@163.00
800-900	\$135.00-\$143.60	2 blk	Durham 555@157.00
900-1000	\$123.00-\$130.00	17 blk	Clifton 593@155.00
HEIFERS			
300-400	\$170.00-\$177.00	8 mix	New Cambria 608@150.00
400-500	\$163.00-\$173.00	60 blk	Hope 872@143.60
500-600	\$148.00-\$155.00	8 blk	Salina 759@143.00
600-700	\$137.00-\$147.00	59 blk	Burdick 864@140.00
700-800	\$122.00-\$131.00	65 mix	Carlton 854@140.00
800-900	\$120.00-\$128.00	61 mix	Halstead 836@139.75
900-1000	\$120.00-\$128.50	62 mix	Hope 894@136.50
		55 mix	Wamego 954@130.00

STEERS			
2 bwf	Wells 315@196.00	1 blk	Wells 355@177.00
3 blk	Burrton 420@186.00	4 blk	Wells 411@173.00
17 blk	Glasco 459@185.00	2 blk	Wells 423@172.00
15 mix	Deshler, NE 452@185.00	10 blk	Glasco 428@168.00
5 blk	Burrton 433@184.00	11 mix	Deshler, NE 424@162.00
2 blk	Wells 415@184.00	23 mix	Deshler, NE 471@160.50
11 blk	Lincoln 454@181.00	5 bwf	Lincoln 457@157.00
3 red	Salina 417@175.00	22 blk	Glasco 506@155.00
4 blk	Burrton 526@172.00	7 blk	Atlanta 434@154.00
12 mix	Deshler, NE 530@171.00	5 blk	Atlanta 499@154.00
4 mix	Moundridge 519@171.00	40 mix	Ellsworth 539@154.00
		18 blk	Glasco 554@152.25

**IN STOCK TODAY:**

- 6'8"x14 Bumper Pull GR Trailer
- 6'8"x28 GR Gooseneck Stock Trailer
- 6'8"x16 GR Gooseneck Stock Trailer
- 6'8"x16 Gooseneck Stock Trailer Half Top
- 6'8"x16 Gooseneck Stock Trailer Half Top
  - Trip Hopper Feeders
  - Heavy Duty Round Bale Feeders

For Information or estimates, contact:

**Mike Samples, Sale Mgr., Cell Phone 785-826-7884**  
**Kyle Elwood, Asst. Sale Mgr., Cell Phone 785-493-2901**

Jim Crowther  
785-254-7385  
Roxbury, KS

Don Long  
785-531-0606  
Ellsworth, KS

Kenny Briscoe  
785-658-7386  
Lincoln, KS

Kevin Henke  
H: 785-732-6434, C: 785-565-3525  
Agenda, KS

Cattle Sale Broadcast Live on [www.cattleusa.com](http://www.cattleusa.com) 1150 KSAL, Salina 6:45 AM - MON-FRI \*\*\*\*\* 880 KRVN 8:40 AM - WED.-THURS. \*\*\*\*\*550AM KFRM - 8:00 am, Wed.-Thurs.

# Livestock Commission Co., Inc.

## Salina, KANSAS

### SALE BARN PHONE: 785-825-0211

#### MONDAY — HOGS & CATTLE

Hogs sell at 10:30 a.m. Cattle at 12:00 Noon. Selling calves and yearlings first, followed by Packer cows and bulls.

#### THURSDAY — CATTLE ONLY

Selling starts at 10:00 a.m. Consign your cattle as early as possible so we can get them highly advertised.

— AUCTIONEERS —

KYLE ELWOOD, GARREN WALROD & RUSTY TAYLOR

For a complete list of cattle for all sales check out  
our website at [www.fandrive.com](http://www.fandrive.com)

19 mix	Salina	495@151.00	1 bwf	Tampa	1365@73.50
4 blk	Durham	530@151.00	2 blk	Beloit	1313@73.00
13 mix	Lincoln	520@149.00			
17 mix	Salina	602@147.00		<b>CALVES</b>	
17 mix	Salina	691@144.00	1 bwf	Randolph	295@625.00
11 mix	Peabody	670@136.00	3 mix	Salina	220@585.00
4 blk	Miltonvale	780@131.00	2 blk	Gypsum	200@485.00
4 blk	Ellsworth	924@128.50	1 blk	Salina	145@350.00
13 mix	Miltonvale	894@128.00			
				<b>SOWS</b>	
	<b>BULLS</b>		1 wht	Portis	715@35.00
1 blk	Moundridge	1845@103.00	3 wht	Canton	602@33.00
1 char	Sedgwick	1475@94.00	1 wht	Abilene	630@32.50
1 blk	Canton	2015@94.00	4 wht	Canton	541@32.50
	<b>COWS</b>		1 wht	Abilene	590@32.00
1 blk	Randolph	1455@75.50	1 wht	Abilene	545@32.00
1 blk	Delphos	1335@74.00	2 wht	Abilene	590@32.00
3 blk	Beloit	1502@74.00	3 wht	Abilene	598@31.00
1 blk	Salina	1605@74.00		<b>HOGS</b>	
2 blk	Delphos	1363@73.50	15 mix	Tescott	262@44.00



Lot 30



Lot 320



Lot 24



Lot 387



Lot 183

**EARLY CONSIGNMENTS FOR THURSDAY, OCT. 4TH:**  
40 blk/bwf str & hfrs, 550 lbs., home raised; 104 blk str & hfrs, 500-650 lbs., home raised; 20 blk str & hfrs, 500-550 lbs.; 27 str, 550-600 lbs., long weaned/ 2 round vacc.; 5 hfrs, long weaned/ 2 round vacc.; 54 str & hfrs, 550-650 lbs., weaned 60 days/ 2 round vacc.; 11 blk str & hfrs, 500 lbs.; 15 blk hfrs, 550-600 lbs.; 40 str & hfrs, 300-500 lbs., 1 round vacc./ weaned; 62 str, 800 lbs.  
**PLUS MANY MORE BY SALE TIME!**

**SPECIAL COW SALE: MONDAY, OCTOBER 8**  
**STARTING AT 5 PM**  
Complete Dispersal: 225 Red Angus heifers homeraised, OCHV'd, super gentle, 20 years of AI background, bred to World Series and start calving Oct. 30 for 20 days.



# CLASSIFIEDS

## CLASSIFIED AD DEADLINE IS NOON SATURDAY

Although complete name, address and phone number need not appear in your ad, we must have this information for our records.

Name: \_\_\_\_\_ Phone #: \_\_\_\_\_

Address: \_\_\_\_\_ City: \_\_\_\_\_ State: \_\_\_\_\_ Zip: \_\_\_\_\_

### WRITE YOUR AD HERE

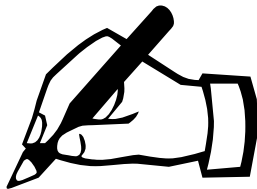

## RATES AND DISCOUNTS

### FIGURE YOUR COST HERE:

RATE: 55¢ a word.

Number of words: \_\_\_\_\_ @ 55¢ each

Cost for one week: \_\_\_\_\_

Multiply one-week cost times number of weeks you want ad to run.

Run ad \_\_\_\_\_ consecutive weeks.

Category: \_\_\_\_\_

Cost for \_\_\_\_\_ weeks: \_\_\_\_\_

**DISCOUNTS:** (with cash or credit card orders only)  
deduct 10% if ad runs 2 or 3 weeks;  
deduct 25% if ad runs 4 weeks.

Less discounts: \_\_\_\_\_

**TOTAL: \$** \_\_\_\_\_

**PAY WITH (PLEASE CIRCLE ONE):**

**CHECK    MASTERCARD    VISA    DISCOVER**

Card No. \_\_\_\_\_ Exp. Date \_\_\_\_\_

V-Code \_\_\_\_\_ (required) last  
3 digits (see sample: 567) located  
on the back of your credit card on  
the signature panel.

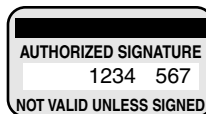

Signature: \_\_\_\_\_

## CLASSIFICATIONS

CATTLE	GOAT
SWINE	SHEEP
HORSES	POULTRY
FERTILIZER	TRAILERS
FEED & SEED	MACHINERY
AUTOMOTIVE	EMPLOYMENT
REAL ESTATE	ANTIQUES
SERVICES	PASTURE
IRRIGATION	WANTED
HARVESTING	PETS
LIVESTOCK OTHER	
LIVESTOCK EQUIPMENT	
BUILDINGS-BUILDING MATERIALS	
BINS - DRYERS - VACS	
MOBILE HOMES	
SPRAY EQUIPMENT	
BUSINESS OPPORTUNITIES	
WELDING	
MISCELLANEOUS	

## REMINDERS

- Please notify us of any errors at once. We cannot be responsible beyond the first insertion.
- **NO REFUNDS!**
- **BY PHONE:** Ads not accompanied by payment have \$1.00 billing charge added, and discounts are not available.



## Four Ways To Place Your Ad

**CALL: 877-537-3816 TOLL-FREE OR 785-539-7558**

**MAIL TO: AG PRESS, Box 1009, Manhattan, Kansas 66505**

**FAX: 785-539-2679**

**ONLINE: www.grassandgrain.com**



### CATTLE

ANGUS - SIMANGUS  
SIMMENTAL  
BULLS FOR SALE:  
SIRED BY:  
OCC PAXTON  
OCC MISSING LINK  
& OTHERS  
MOST ARE CALVING EASE  
YEARLINGS & 2 YR OLDS



**TERRY OHLDE**  
**785-747-6554**  
tohlde62@gmail.com

**ATTENTION 4-H FFA members:** I'm offering a select group of Shorthorned steers and heifers. Excellent quality, papers available. Also offering a group of Red Angus/ Shorthorn heifers calves. These heifers are excellent replacement quality. All calves are high caliber. Come take a look. Rick Blush. Topeka, Kansas. Cell: 785-554-8990. Home: 785-286-3040.

**20 HEAD mixed feeder** heifers, avg. weight 830. Beverly, Kansas. 785-436-2443.

### GRAHAM SCHOOL

Graham School for livestock men and women. We specialize in teaching pregnancy check, artificial insemination, herd health, calf delivery and many other subjects.

**DATES FOR 2012**  
OCT 15-19  
NOV 12-16  
DEC 10-14



For more information,  
call or write:  
Dept. GG, Graham School  
641 West Hwy. 31  
Garnett, KS 66032  
**785-448-3119**  
www.grahamschool.com

### CATTLE



**MOSER  
RANCH**

**21ST BULL SALE**  
1 PM • SATURDAY, NOV. 10  
At the Ranch  
5 Miles North of Wheaton, KS  
**110 BULLS**  
14-20 Months Old

70 SimAngus • 15 Angus  
25 Simmental  
Winter care program available  
\*\*\*\*\*  
Watch and bid live in  
real-time on DV Auction at  
www.dvauction.com

Catalog & Bull Video will be  
posted late Oct. on our website:  
**www.moserranch.com**  
\*\*\*\*\*

Follow Moser Ranch  
on Facebook



\*\*\*\*\*  
**Harry & Lisa Moser & Family**  
Wheaton, KS  
**Office: 785-396-4328**  
**Harry: 785-456-3101**  
**Rex: 785-317-0689**  
moserranch@bluevalley.net  
Guest Consignor: Owen Bros.  
Cattle Co., Bois D'Arc, MO

**REGISTERED BENOIT** bred  
black Angus bull. Outstanding  
EPD's. Going out of business,  
sold herd. Phone 785- 527-3279  
or 785-527-3138 evenings.

**REGISTERED OPEN balancer**  
& purebred Gelbvieh black heifers.  
31 years of breeding  
Gelbvieh. Priced from  
\$1000-\$1200. Ron Schultz.  
Alma, KS. 785-617-0033. 785-  
765-3814.

### HEREFORD BULLS



Good bulls with balanced  
EPD's, practical development,  
good disposition & eye appeal.

**Oleen Cattle Co.**  
Falun, KS

GLENN CHUCK  
785-668-2368 785-668-2454

### CATTLE

**IRVINE RANCH**  
ANNUAL  
PRODUCTION SALE  
NOVEMBER 3rd, 2012  
SATURDAY • 12:00 PM  
At the Ranch!

**Selling:**  
• 40 Simmental & SimAngus  
Bulls  
Breed Leading \$ Index Values  
• 20 Fall Cow/ Calf Pairs  
Registered,  
Young & Productive

www.irvineranchgenetics.com

**IRVINE  
RANCH**

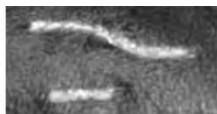

**(785) 313-7473**  
johngirvine@sbcglobal.net

**Bull & Female Sale**  
**SAT., MARCH 9**  
**2013**



**MILL BRAE  
RANCH**

Mark Nikkel, Managing Partner  
Maple Hill, Kansas  
**785-256-4327**  
millbraeranch.com

**SELECT  
HEREFORD BULLS**  
Canadian Bloodlines  
**DICK GFELLER**  
**785-238-5491**

LET THE CLASSIFIEDS  
WORK FOR YOU  
PLACE YOUR AD TODAY  
**GRASS & GRAIN 785-539-7558**

### CATTLE

#### Polled Herefords

Balanced EPD's, quality, and  
good disposition bulls, females  
and steers.

Dave Stump  
Blue Rapids, KS



**(785) 363-7410**  
**(785) 556-0124**  
Visit us at  
SpringhillHerefords.com  
A Gold TPR Breeder

**ANGUS &  
SIMMENTAL-ANGUS  
BULLS**



- Priced for the Commercial  
Cattleman
- Yearlings & 2 yr. olds with  
calving ease & growth
- Excellent Selection with Vol-  
ume Discounts
- Performance Data Available
- Good Maternal Traits

**Huninghake Angus**  
FRANKFORT, KS  
Leo Huninghake  
785-292-4537  
Cell: 785-556-2648



**SUNNYSIDE HEREFORDS  
FOR SALE**

Bred Cows &  
Heifers for sale  
Bulls For Sale or Lease  
Discounts Available  
Margaret Sheriff  
Alta Vista, KS  
**785-499-5353**

sheriff.margaret@gmail.com

### CATTLE



**WOODEN CROSS  
CATTLE CO.**

**Charolais Bulls  
For Sale**

- Sixteen months old
- Ranch raised
- Calving ease
- Large numbers
- All Registered
- EPD's + performance
- Selected and delivered for  
your approval
- \$1,500 to \$3,000

**CONTACT**  
Wooden Cross Cattle Co.  
557 190th Rd.  
Hillsboro, KS 67063  
Marolyn, Maci and Merle  
Schlehuber  
Merle 620-381-1712  
www.woodencrosscattleco.com



#### Angus Bulls

18 months old  
Growth - Carcass  
Calving Ease  
Fertility tested, DNA tested  
Ready to go to work!

#### Blythe Angus

White City, KS  
Debbie Lyons-Blythe &  
Duane Blythe  
**785-349-2652**  
**785-466-1338**

**GRASS & GRAIN**  
**785-539-7558**

### CATTLE



**250  
ANGUS-CROSS  
BRED HEIFERS**

Heifers AI bred for Feb. 2013

Connealy Right Answer ~  
-Connealy in Focus ~  
Twenty/Twenty- TC Thunder-  
GAR Prophet

Pasture exposed for 65 days  
to registered Blythe Angus  
Bulls: low birth weight & calv-  
ing ease, Vaccinated, Pelvic  
measured, Calm Disposition,  
Black & BWF

**Blythe Angus  
Heifer**

**Development**

White City, KS

Debbie Lyons-Blythe &

Duane Blythe

**785-349-2652**

**785-466-1883**

**785-466-1338**

**Naturally Sired  
Registered  
Black Angus  
BULLS**



**BLUESTEM**

**Angus**

Jim Gammell

Lindsborg, KS

Cell: 785-227-5544

Home: 785-227-2330



## GRASS & GRAIN DIRECTORY



**D. ROCHE FENCING INC.**  
QUALITY BUILT FENCES  
DON ROCHE  
**785-292-4271**  
FRANKFORT, KS



**Sullivan Ag Services**  
Riley, KS  
Pasture clearing/tree shearing • Fence building  
• Skidloader work • Welding  
**Kaleb Sullivan**  
785-410-2783-Cell  
785-485-2535-Home

**YOUR AD COULD BE HERE! GRASS & GRAIN 785-539-7558**

**HALDEMAN WELL DRILLING & PUMP SERVICE**  
**785-539-9295**  
MANHATTAN, KS



Blue Valley Drilling, Inc.  
Water Well Drilling & Service  
Family Business Over 70 Years!  
CONTACT ERIC STRADER  
785-363-7353

**R.J. FENCING**  
On The Ranch:  
• Pasture Clearing  
• Tree Side-Lashing  
• Pasture Fencing  
• Pipe Corrals  
Residential & Commercial  
• Vinyl • Privacy • Splitrail  
• Chain Link  
Established 1996  
**785-577-6510**  
TESCOTT, KS

Custom Manure Hauling & Spreading  
Big to Small Jobs!  
**Chore-Boyz Services**  
**913-636-1099**

**AUCTIONEERS**



**BILL RAINE, Auctioneer**  
RAINE AUCTION SERVICE  
Topeka, Kansas  
Real Estate - Farm - Household - Antiques  
**785-256-4439**  
www.raineauction.com  
PEARL REAL ESTATE  
St. Marys, KS  
**785-437-6007**

**VATHAUER AUCTION SERVICE**  
Household-Antiques-Farm-Real Estate  
"Competitive Rates\*Superior Service"  
Jim Vathauer  
CLAY CENTER, KS  
785-630-0849  
785-777-2037

Stuart Hedrick  
CLAY CENTER, KS  
785-632-1903



**BUY & SELL**  
Ag Equipment  
Const. Equipment  
& Vehicles  
**1.866.608.9283**  
purplewave.com



**GANNON REAL ESTATE & AUCTIONS**  
VERN GANNON, CAI  
Broker/Auctioneer  
Manhattan, Kansas 66502  
**785-539-2316**  
**785-537-9003**  
www.gannonauctions.com  
The Experienced Sound In Selling

**CATTLE**

Jensen Bros. Herefords



Breeding Program with Balanced Genetic Results!  
12-18 month old Polled Hereford & Hereford Bulls  
Calving ease bulls and volume discounts. Fully guaranteed, fertility tested, ultra sound data, EPD's, performance records. Free Delivery  
Kevin Jensen  
Courtland, KS  
785-374-4372  
785-243-6397, cell  
jensenbros.net  
jensenks@courtland.net

For all your printing needs talk to Marlin at

**A-G PRESS**  
**785-539-7558**

• Catalogs • Sale Flyers • Magazines  
• Calendars • Brochures • Books

**CATTLE**

**POLLED HEREFORD BULLS**  
**HEREFORD BULLS - Dehorned**  
Calving ease, good growth and disposition  
Semen tested, poured, vaccinated  
Delivery available  
**785-865-3444**  
**Flory Polled Herefords**

**SWINE**

**SPOT & CHESTER** White Boars & Gilts. Delivery available. Wehner Farms 785-220-6473 days or 785-771-2579 evenings.

**YORKSHIRE, HAMPSHIRE,** Duroc boars. Big rugged, sound. Delivery Available. Ron Holling 785-545-6561.

**SWINE**

**SWINE EQUIPMENT**  
Buildings — Ventilation  
Flooring — Feeders  
Waterers — Heaters  
Crates — Nursery Equip.

**K & N Swine Systems**  
RICK HENRY  
785-336-2130  
SENECA, KANSAS

**BOARS & GILTS**  
Duroc, Chester, York, Hamp, & Hamp/Duroc

**SLEICHTER DUROC FARM**  
ABILENE, KS  
785-263-1898 785-479-6694

**SPF SWINE SEED STOCK**

- Boars- Duroc, DurocxPie-train, York, Landrace, HampxLandrace
- Whiteline gilts in volume.
- PRRs negative, high health.



**Roth Farms**  
Green, KS.  
**785-944-3329**  
785-632-1951 - Ron Roth Cell  
785-632-7155  
Herdsman, Matt Sullivan cell

**HARMS**



**TOP QUALITY HAMP BOARS**  
Available Year Around  
**GALEN & ROBERTA HARMS**  
Whitewater, KS 316-799-2382

**HORSES**

4 YOUNG horses. 2 blacks, 2 bays. 785-665-7747.

**\*HORSE SALE\***  
Every Monday Night  
6:30 p.m. with Tack



**Campbell's Sale Barn**  
Linwood, Kansas  
913-723-3661 913-724-1403

**SHEEP**

**DORPER** and White Dorper ewes and rams for sale. 785-643-3201

**LIVESTOCK OTHER**

**ALPACAS FOR SALE**  
**785-479-6881**

**SUNFLOWER FARM ALPACAS**

**LIVESTOCK EQUIPMENT**

**RITCHEY ENERGY** free live-stock water fountain. 6 hole. 620-382-7289.

**APPROXIMATELY 300** Hedge Posts. Line posts & Corner Posts. \$12.50 each buys all. 785- 819-4237.

**HOLD 'EM Fence Company-**barbed wire, welded continuous fence, pipe, custom tubs, gates, alleyways. Cell 785-313-4552, home 785-499-5454.



**Circle S Manufacturing**  
Hydraulic Chutes  
continuous fencing  
panels and gates  
Phone:  
**620-924-5231**  
Cell: **620-381-1056**  
Lincolnvillle, KS 66858

**LIVESTOCK EQUIPMENT**



Making tough jobs easier  
**Luco Mfg. Co.**  
Hydraulic Chutes • Working Circles • Cake Feeders  
• Continuous Fencing  
• Panels & Gates  
• Hog Haven affordable portable confinement units  
See our featured specials at the expanded **Luco's Ag Mart**  
Go to [www.lucoinc.com](http://www.lucoinc.com)  
**1-888-816-6707**  
Box 385  
Strong City, Kansas 66869



Portable Corral **785-263-3436**  
Introducing our New Rawhide Processor by John McDonald  
Used Rawhides for sale also  
[www.rawhideportablecorral.com](http://www.rawhideportablecorral.com)

**CAKE FEEDERS**

Taskmaster range cube and grain dispensers. Chain drive, full two year warranty on electric or hydraulic motor drive. Pre-season 10% discount is not in effect.

**Luco Manufacturing Co.**  
PO Box 385  
Strong City, Kansas 66869  
See us at [www.lucoinc.com](http://www.lucoinc.com)  
or call toll free **1-888-816-6707**



Continuous Fencing, Guaranteed Gates, Portable Working Equipment, Wrangler Portable Corral, EZMT Cattle Feeders, Bova- Hold Squeeze Chute.  
For our complete line of live-stock handling equipment check out our website at [www.linnpost.com](http://www.linnpost.com)  
Linn, KS: **800-526-0993**  
Creighton, NE: **800-638-4036**

**BLATTNER RESTRAINING**  
chute with palp cage and 30ft. adjustable alley. 620-382-7289.

**910 GEHL wagon with buck** extension, \$3,500. 785-667-4502.

• 4.5" Pipe	\$4.00
• 2 7/8" Pipe	\$1.75
• 2 3/8" Pipe	\$0.95
• 1 1/4" Pipe	\$0.40

**WILL DELIVER POST CUT TO ORDER Ray's Pipe**  
Council Grove, Kansas  
**620-767-2907**

**FEED & SEED**

**FOR SALE:**large round bales corn stalks, net wrapped. 785-325-2568.

**CORN STALK** bales fields were raked before baling twine tied baled with Vermeer baler 5x5 bales \$55. We will load. Contact 785-865-8330.

**HEDVILLE GRAIN & FEED**  
**FALL SPECIALS**

- Buy 4 or more 35% Protein Tubs- **\$95.00/ Tub,**
- Bulk 20% Range Cubes- **\$359/ ton.**
- Bagged 20% Range Cubes- **\$9.90/ bag.**
- Bagged 18%Grower Pellet **\$9.69/ bag.**

**Give us a call at 785-823-2401**  
Just West of Salina.

**CERTIFIED EVEREST** seed wheat. Bill Garrison, 785-427-7613.

**SEED WHEAT** registered Everest and Karl 92. Certified Everest, Fuller, 2137, and Karl 92. 785-293-5614. 785-485-2319.

**FEED & SEED**

**HAY, BIG** rounds 5x5, brome, alfalfa, Timothy mix, 1200 lb. bales, cut, baled in July, from North Dakota. Delivered price \$125 per bale, have over 500 bales to haul south. 785-313-5089.

**WANTED DAMAGED GRAIN**  
We pay top dollar for damaged grain. Trucks and vac's available. Immediate response anywhere.

**Pruess Elevator, Inc**  
**1-800-828-6642**

**ALFALFA SEED, \$2/ pound;** Red Clover seed, \$1.50/ pound. 785-608-3504. 785-554-0765.

**TRITICALE SEED** for sale. Call Brock Baker. 316-249-1907. 800-344-2144.

**FEYH FARM SEED CO**  
**ALMA, KANSAS**  
Producer and processor of native prairie grass seed & wildflowers  
**866-765-3415**  
**785-765-4681 Fax**  
nativeseed@feyhfarmseed.com  
"FOR ALL YOUR SEED NEEDS"

**DAMAGED GRAIN WANTED STATEWIDE**  
We buy damaged grain, any condition-wet or dry-including damaged silo corn.  
**TOP DOLLAR!**  
We have vacs and trucks.  
**CALL HEIDI OR GARTON**

**NORTHERN AG SERVICE, INC.**  
800-205-5751

**FOR SALE: 100 Big round** bales CRP, August cutting, 1000#, \$75 each. 785-733-2696.

**Cattle & Hog Feed**  
WHEAT MIDLINGS  
Pelletized, crude protein not less than 14.5%. Call for pricing.

**WESTERN STAR MILL**  
Division of ADM - Salina, KS  
1-800-649-1541 (Kansas)

**FOR SALE: 2011- 2012** irrigated corn stalk bales. North Central Kansas. 785-541-0348.

**SELLING SMALL square** twine straw bales, certified weed free. Marysville, KS. 785-744-3537.

**STRAW SMALL Squares.** Wire Tied. Very Clean bales. 785-249-9675.

**ELBON RYE NORTHERN RYE**  
**TRI-CALE TRITICALE**  
**Spring Creek Ag Products**  
**800-432-5672**  
**Delivery Available**

**BESTIFOR HAY CO.**  
Buying: Dairy Alfalfa and Grinding Hay  
Pickup or delivered prices  
For prices call 877-527-2450

**AUTOMOTIVE**

**RUST FREE TRUCKS**  
• DAYCAB TRACTORS  
• CHASSIS  
**Heald Truck Sales**  
704 NE Hwy. 24  
TOPEKA, KANSAS 66608  
**785-235-5604**  
PRICES & PHOTOS @ [www.healdtrucksales.com](http://www.healdtrucksales.com)



**Chuck Henry Sales**  
Trucks • Trailers  
Containers  
**Solomon, KS**  
785-655-9430  
[www.chuckhenry.com](http://www.chuckhenry.com)

1989 VOLVO truck, single axle, L10 engine, AC, Air-ride cab 645,000 mi. \$4,500. 620-382-7289.

**AUTOMOTIVE**



**MIDWAY MOTORS SUPERCENTER**  
McPherson, KS  
Hutchinson, Kansas  
Hillsboro, Kansas

'11 Chevy 1500 LT Silverado, 4x4, V8, auto, loaded, 14K  
'10 Dodge 1500 crew 4x4 Laramie, V8, auto, loaded, like new, 26K  
'09 Dodge 2500 quad 4x4, SLT, diesel, auto, loaded, 63K  
'08 Ford F150 crew 4x4 Fx4 4x4, loaded, V8, auto, 39K  
'07 Chevy 1500 crew 4x4, Silverado, V8, auto, loaded, nice, 20K  
'03 Chevy 2500 HD Silverado, 4x4, V8, auto, nice, 89K  
Ask For Kris Hanschu  
khanschu@midwaymotors.com  
**620-755-2824**

2008 Cadillac Escalade  
2008 Jeep Grand Cherokee  
2006 Cadillac SRx4  
2005 Chevy Venture  
2005 Chevy Equinox  
2005 International 9400I  
2004 Chevy X-Cab  
2002 Ford X-Cab 4x4  
2002 Jeep Grand Cherokee  
2001 International Daycab single axle  
2000 Dodge 3/4 extended diesel

**B. C. Motors**  
902 E. Trapp  
Herington, KS 67449  
**785-258-2818**

**2002 CHEVROLET 3/4 ton** heavy duty with bale bed, automatic, gas, \$8,600 OBO. 620-724-2646.

**2005 GMC extended cab 3/4 ton** 4x4 with hydra bed. 785-499-6339.

**1998 STERLING tandem axle** truck, 23 foot Scott grain/ silage combo bed, 8.3L Cummins, Allison Automatic, 250,000 miles, grain and silage tarps, rear tires 75%. Ask \$38,000. Call Brandon 785- 817- 2328.



2002 IHC 9200i, ISX Cummins, 10 speed, T/S, Fleet maintained, \$21,500.  
Several Daycabs available  
Feed Mixers and Manure Spreaders  
Kuhn Knight, new & used



Belleville, KS  
**800-536-2293**

**REAL ESTATE**



**FRONTIER FARM CREDIT**  
Side-By-Side. Season-By-Season.  
For financial strength, competitive rates and terms as flexible as the way you operate, count on Frontier Farm Credit.

Baldwin, KS 866-268-2900  
Emporia, KS 800-320-8391  
Hiawatha, KS 800-699-3521  
Manhattan, KS 800-874-2474  
Marysville, KS 800-475-2371  
Parsons, KS 800-741-2990  
[www.frontierfarmcredit.com](http://www.frontierfarmcredit.com)

**Land...Land...Land**  
Since 1929 we have worked with landowners across the U.S. in the selling, buying, and exchanging of farms, ranches, hunting properties, and agri-businesses.  
**Call today, and let's talk about your real estate goals.** We are looking for a few "top agents" to join our team in Kansas, Oklahoma, and Texas today.  
If you have interest, contact  
**Monty Meusch**  
**(817) 600-9485**  
MMeusch@farmersnational.com



**Farmers National Company**  
[www.FarmersNational.com](http://www.FarmersNational.com)



## REAL ESTATE

## AG LAND:

**NEW LISTING: 60 Ac +/-** Ot-tawa Co. expired CRP, NE of Minneapolis. Promising upland farm, good location and good soils. W 60 ac +/- of 33-9-3. Call Billy!

**80 Ac +/-** E2 of SW4 27-11-1 Dk Co NW of Talmage. Current CRP contract. With today's land prices look into this for future crop production potential. Call Brad!

**155 ac +/-** in Southern Dickinson Co. 100 ac +/- creek bottom tillable, 40+ acres of timber with a running creek! Wildlife Heaven! New energy efficient home, nice shop, RV hookup for visitors. This place has it all! Call Brad!

## RURAL HOMES &amp; LOTS:

**Country Ridge Estates** is offering 3-5 acre lots. 6 miles N of Salina. Blacktop frontage with a wonderful setting!

**Rustic Country home** on 5.75 Ac +/- 25 miles W of Salina. Custom horse pens and room for a cow or two. 48x84 Morton Bldg. Call Brad!

## RECENT SALES:

**120 ac +/-** 114 creek bottom tillable SE of Lyndon. Call Ray!

**80 ac +/-** tillable Class II soils E of Bennington. Call Ray!

**50 ac +/-** all grass w/pond, Hwy 18 a/c S of Bennington

**155 ac +/-** mostly Class II soils w/exp. irrig. S of N of Minneapolis

**160 ac +/-** Class II & III soils adjoining N of Minneapolis

## UPCOMING AUCTION:

**Saline Co. Auction**  
80 AC +/- expired CRP  
E1/2 of the NW 1/4 of 30-13-5  
Oct 2nd @ 7 PM  
Tescott Lions Club Bldg.  
See Sale Bill in this paper!  
For more information on any of these listings  
Call or visit our website!

## HORIZON

FARM &amp; RANCH REALTY, LLC

Formerly Blue

Office 785-825-1199

Toll Free 888-825-1199

www.horizonfarmranch.com

Ray Swearingen, Broker

785-452-8498

Brad Budden, Agent

785-280-0915

Billy Randle, Agent

785-479-1152

## FOR RENT OAKHILL ESTATES

## LUXURY

1 &amp; 2 BDRM APTS.

Private Balconies and Patios

Woodburning Fireplace

Ceiling Fans

Gas Heat/AC

Exclusive area in Wamego

1-888-537-9064

**160 ac+ WABAUNSEE County** grass wanted. Must have timber & water. Serious cash buyer 913-375-5452.

**147 ac NATIVE Grass Pasture.** Three ponds, Bison Hi-tensil fences, 120'x200' catch pen. Borders KTP. NW Osage county. 785- 221- 5517

## GRASS&amp;GRAIN

Place your Classified Ad

ONLINE at:

grassandgrain.com

## REAL ESTATE

## FARM &amp; RANCH

**McPherson Co.-** 156 acres m/l. pasture w/ 3 Ponds. Good Fences. 1 Mile off Blacktop.

**Ottawa Co.-** 80 Acres m/l. 57.6 Acres CRP. Great property for upland game birds.

**Salina Co.-** 38.5 Acres m/l. Great bldg. site with a 2824 sq. ft. Morton bldg & pond

**Ottawa Co.-** 2200 sq. ft. home on 4 acres m/l. Detached shed. Fenced pasture area.

**Ottawa Co.-** 3500+ sq. ft. Ranch home on 9.7 acres m/l. 24x30 outbldg. Lots of New!

**Lincoln Co.-** 20 Acres m/l. open Flr Plan Home. Nice Views.

**Saline Co.-** 19.2 Acres m/l. 5500 Sq Ft. Home w/high quality finishes. 4 car garage + Insulated Morton Bldg.

**Saline Co.-** Almost 2 Acres. Ranch home on Bonus Room off garage could be office or guest room.

**Saline Co.-** 9.5 acres m/l. Southeast of Saline schools. Multi level home. Several outbldgs.

**Ottawa Co.-** 3.4 Acre m/l building site in Triple Tree. Lake front views.

**Chris Rost • 785-493-2476**  
crost@cbsalina.com

Farm &amp; Ranch Division Of:

COLDWELL BANKER

Antrim-Piper

Wenger Realtors®

631 E Crawford Salina, KS

www.cbsalina.com

1-800-276-3641

© 2008 Coldwell Banker Real Estate LLC. All Rights Reserved.

Coldwell Banker is a registered trademark licensed to Coldwell Banker Real Estate LLC. An Equal Opportunity Company. Equal Housing Opportunity.

**PRICE REDUCED! 1115 Ash** Ct. Lyndon, Ks 3bd. 2ba. basement Custom built home only 10 years old! 215 E. 6th. Lyndon, Ks 3bd. 2ba. Nice shop and many updates! 1815 W. 325th Rd. Lebo, Ks. (Olivet) 3 acres 4 bd. 1ba. basement. Brandy Criss, Liberty Real Estate. Cell: 785-383-3169. Office: 785-828-4245. 618 Topeka Ave. Lyndon, Kansas.

**LAND AUCTION Saturday, Oct** 20th @ 10 AM 155 +/- Acres - Lyon County Tract #1: 151 +/- Acres Tract #2: 2000 Sq Ft home on 5 Acres Auction held at Hartford Community Bldg 117 Commercial St Hartford, KS Cameron Roth/Auctioneer 785-917-0867 Cameron@ResultsRE.com Alan Howard / Broker Results Realty, LLC www. ResultsRE.com 620-465-3499.

## PRICE ADJUSTED:

**RILEY COUNTY-** Deep Creek Area custom built ranch home w/ walkout bsmt. Vaulted ceiling, large rooms, south wall of windows, hardwood floors. 5 bed, 3 ba. 2 stall barn, 20 acres .....\$392,000

**Morris County-** Parkerville/White City Area. 2 story log home on 20 acres. 3 bdrm, 3 ba, hardwood floors, cherry cabinets, stone fireplace, 3 sided porch overlooking springfed pond, .....\$300,000

Call Dolly Anderson, Broker for more information or to preview 785-532-8801

www.DollyAnderson.com

**G&A REAL ESTATE**

Manhattan, Kansas

## TRAILERS

**2 HORSE TRAILER**, good paint tires and so on enclosed \$950 ; also I would give a good home for a Tenn Walking horse that you no longer want. 785-263-2952. Abilene Kansas.

## GRASS &amp; GRAIN

785-539-7558

## TRAILERS

**2004, 18ft. flatbed droplip** Eagle trailer, always shedded, tandem, brake & emergency lock brakes, \$1,850. Photo's available. 785-749-5956

## TRAVALONG

## TRAILERS

New & Used 31' & 25' flatbed New & Used 20' stock

Used 16' BH stock, '08 Used 14' dump trailer

## VISSER TRAILER SALES

Herington, KS

785-258-2800

## Trailers 4 U

Merritt Gooseneck 24' stock trailer, BBK 30' Combine Header Trailer, 5'x10' & 6'x12' Utility Trailers and

TravAlong trailers are available.

Check out trailers4u.com for more information

Frankfort, KS

785-292-4166

## NEW TRAILERS

## TRAVALONG

7x24 stock trailer .....\$9,850

7x24 GN stk .....\$9,150

29' GN flatbed w/ramps \$8,660

## USED TRAILERS

Sund. GN 3 horse w/changing station, nice, alum.....\$9,000

'09 Titan stk tlr 7x20, excellent cond., vents under nose....

.....\$7,700

'03 Titan stk tlr 7x24 vents under nose, 2 gates .....\$7,150

Titan 7x22 stk trailer.....\$3,500

Featherlite 8x26 alum.....\$5,500

**Bob Ramshaw, Salesman**

785-418-2227

## Sloop Sales &amp; Hook's Repair, Inc.

Lyndon, KS 66451

785-828-4706

www.sloophook.com

## HILLSBORO

New 24' & 26' GN Alum stock Enduras

## AUSTIN

## TRAILERS LLC

2560 Pillsbury Dr.

Manhattan, Kansas

785-539-3925

## CIRCLE D

## LIVESTOCK &amp; HORSE

## TRAILERS

## FLATBED TRAILERS

• 1-800-526-0939 •

www.circle-dtrailers.com

## TITAN

## NEW STOCK, HORSE

## TRAILERS &amp; FLATBEDS

## TRAILER REPAIR BRAKES,

## LIGHTS, SAND BLAST,

## PAINT WELD

## We Install Brake Controllers

## USED TRAILERS

'10 Fastline 25' FB .....\$5,450

'09 Circle D 20' stock ...\$6,700

'76 Chase 16' stock.....\$1,100

## New Hustler mowers

## All sizes

Call Us for

Drop'N'Lock GN Hitch

Dealer Nearest You.

## Blue Valley Trailers

225 South East St.

Waterville, Kansas 66548

785-363-2224

1-866-368-4826

## Elite Aluminum Stock

## Trailers - Superior

## Quality and Strength

Check out the "W.E.R.M."

Rubber Flooring

for Aluminum Trailers

## Mid-Plains

## Equipment

Kearney, NE

1-877-654-2553

www.midplainsonline.com

## Hedke Ag Co.

## Pro-Trak TRAILMANN

411 East Main

Waterville, KS 66548

877-505-2777 • 785-363-2777

## TRAILERS



Your Local Dealer for:

Travalong Trailers, Bradford

Built Flatbeds, Landoll,

Hillsboro, and Club Car

CALL FOR PRICES ON NEW

HYDRA BEDS

FEED PICKUP

2007 Dodge w/3500 dually, new HB 355 hydra bed, 3rd spool valve, new tires.....

.....\$36,000

Used bale bed 2007 Deweze

483 dually bale bed wireless remote .....

.....\$7,500

## USED DAYCAB TRUCKS

1998 9100 International 12.7

Detroit, new steer tires .....

.....\$16,500

2003 9900 I IH 6NZ CAT 500

horse 15 speed transmission

dual line wet kit.....\$21,500

## GRAIN TRAILERS

## BLOW OUT

New 42' aluminum grain trailer, FET incl. ....

.....\$31,500

New 38' Alum. grain trailer, FET incl. ...starting at \$28,500

38' New Travalong steel grain

trailers starting at \$23,995

FET included

## CALL FOR

## GRAIN TRAILERS

FOR LEASE BY THE MONTH

## USED STOCK TRAILERS

Titan West OK Corral 24' .....

.....\$12,400

1991 20' Titan .....

.....\$1,500

2001 Titan 24' Bull Package

rumber floor .....

.....\$5,500

2003 Titan BH skid steer 102

wide drive over fender, 7k

axles .....

.....\$3,500

## HAY TRAILER

## BLOWOUT

36' self dumping Inline bale

trailers .....

.....\$4,950

## Bradford Built Steel

## Pickup Flatbeds

Starting at.....\$1,870

We now install pickup Beds.

Call For Prices.

Buy Next to the Factory and

save hundreds of Dollars

## ROCKING "M"

## TRAILER SALES

430 S. Colorado

Waterville, KS 66548

Office: 1-866-261-2526

or 785-562-6614

## MACHINERY

## WHITE STAR

## WE RENT TREE SHEARS!

## BOBCATS - TRADE-INS

2011 Bobcat S205 cab, heat & air ACS 200 Hrs .....\$31,000

2011 Bobcat E35 L,A, excava-

tor, 255 hrs.....\$43,500

2011 Bobcat E35 excavator, C

& A, long arm, 550 hrs.....

.....\$40,500

2011 Bobcat S650, cab, heat

& air, 700 hours, two spd.....

.....\$36,500

2011 Bobcat S630, cab &

heat, 420 hrs.....\$30,500

2010 Bobcat T320 C, H, & A,

HF, 680 hrs.....\$51,500

2008 Case 450 C, H, & A, ra-

dio two sp., 150 hrs...\$35,000

2007 Bobcat 463 open, 2300

hrs.....\$10,500

2001 Bobcat 773 open, 2100

hours.....\$12,750

2001 T200 track loader, C, H,

& A, 2550 hrs.....\$20,500

## Service on all

## Bobcat Equipment

Stop by and talk to us.

Now Is The Time To Trade

ALL MACHINES INSPECTED

& READY TO WORK.

South on Rosencutter

in Manhattan, KS

For More Details Call

Greg • 785-215-4285

Travis • 785-410-8985

Office • 785-537-9979

**WESTENDORF TA46 loader**, JD mounts, bucket and bale spear. 785-364-7458.

## FOR SALE

JD 1253A row crop head .....







## MACHINERY

**Maize Repair Parts for Deere Forage Harvesters**  
Big Square Balers  
**Best Price and Quality**  
**MAIZE CORPORATION**  
**888-722-8710**

1978 4240 JD w/ farmhand loader.....Coming In  
Used Case IH 1020 25' flexhead rebuilt.....\$8,495  
Case IH 5230 MFD Maxxum w/Westendorf loader 1,900 hrs.....\$47,500  
2- New Hydra beds HB-200 bale beds  
New E-Z Trail 700 bushel grain cart w/tarp.....\$18,550  
Used IH 496 25' tandem.....\$10,250  
New Befco rotary rake.....\$4,800

**WINCHELL'S, INC.**  
Phillipsburg, KS 785-543-2118



## USED TRACTORS

CIH 9250 4WD  
CIH 485 4WD  
CIH 105U MFD

## USED COMBINES

Case IH 2188 RWA  
Case IH 2388 RWA  
Case IH 1688 RWA  
Case IH 1660 RWA  
Case IH 2166 RWA  
JD 9760 RWA  
JD 9860 RWA

**1-800-530-5428**

**Thomas Impl. Inc.**

Jct. 59 & 96 Hiways  
Altamont, Kansas  
Fax: 620-784-5622



## SALVAGE COMBINES

ALLIS N7-6, L2, L, M, G, F2, F, CII, All; JD 8820, 7720, 7700, 6600, 4400, 3300, 105, 95, 55; MF 860, 760, 750, 510, 410; IH 1680, 1480, 1460, 915, 815, 715, 503, 403; NH TR70-85, 1400, 995, 985, 975.

## SALVAGE TRACTORS

ALLIS 7000-7080, 220, 210, 190XT; D17-19; JD 84-8630, 7520, 6030, 5020, 4630, 4430, 4020, 3020, 720, 730; CASE 1470, 1370, 1270, 1200, 1070, 930, 400; IH 1568, 1466, 1256, 1066, 1026, 806; FORD 4-5-6-8-9000; MF 2745, 1155, 1100, 90, 85; OLIVER 2150; MM G1000; WH2-150, 4-150.

**Mike's Equipment**

BUHLER, KANSAS

**1-800-543-2535**

**JD FLEX heads 1 - 920, 1 - 922, 3 - 930s, 1 full finger, 1 - 630.** All heads have polys, most have poly snouts; nice heads \$4,500 - \$16,500. 620-767-5928 or 785-466-6019.

## MACHINERY

## 30- Gleaner heads

Corn, Flex, Rigid.  
Majority reconditioned  
'86 L3 Hydro chopper, big engine reconditioned, nice  
**Duffek Implement**  
Seward, NE  
**402-643-3290**  
*Let us repair your Gleaner combines, corn, flexheads.*  
Call Larry  
**402-643-5118**

**COMBINE HEADER IH 810**  
16.5' with or without Hesston heads, good condition & shedded. 620-381-4480.

## Case &amp; IH Tractor Salvage

Case 300's thru 2096  
IH 460's thru 5488  
Over 1000 Tractors on shelf  
New & Rebuilt parts for all brands of tractors & combines

Want to buy  
Case & IH salvage tractors

**Elmer's Repair**

CENTRALIA, KS  
785-857-3248  
www.elmersrepair.com

## NEW EQUIPMENT

Bush Hog mowers 5'-15'  
Vermeer 605 Super M Balers  
Vermeer twin rakes

## USED EQUIPMENT

605M baler  
Vermeer 605XL  
Vermeer 605 Super J  
Hesston 565A  
NH 14 wheel rake  
**CONSIGNED MACHINERY**  
JD 115 Chuckwagon  
JD 750 no-till drill  
White 2-155  
White 5100 6 row planter w/liquid

## WANTED

White 435 & 445 chisels  
Oliver 1855, 1955 for salvage

**Vermeer**



**G & R IMPL. CO.**

WESTENDORF-BUSH HOG  
STIHL

**620-732-3245**

or 620-732-2275  
DURHAM, KANSAS

## BUSH HOG

## Gleaner Combines

'95 R72.....\$56,500  
'95 R72.....\$46,500  
'97 R62 RWA.....\$62,500  
82L2.....\$9,500  
81L2.....\$6,500  
78L2.....\$5,500

## GRAVITY WAGONS

EZ Trail gravity wagons, 230 to 400 bushel  
EZ Trail grain carts, 490 & 700 bushel

## New Kent Field Cultivators

**81 Farm Eq. Service**

McPherson, KS. 620-241-3100  
**1-800-357-3101**

## MACHINERY

## OUR 62nd YEAR

## NEW TRACTORS

JD 310R

## USED TRACTORS

2010 JD 8320R  
2010 JD 8295R  
2010 JD 7230 MFWD  
2010 JD 7430 MFWD  
2010 JD 7330  
2008 JD 9230  
2008 JD 7630 MFWD  
1975 JD 4430, nice  
**COMBINES**  
2010 JD 625F  
2010 JD 9570  
1998 JD 9510  
1997 JD 9500 w/cm  
2-JD 630F

## NEW EQUIPMENT SPECIALS

2012 JD 2510H  
JD 637 DISK

BBK Header Trailers

## HAY EQUIPMENT

2012 JD 568 baler  
New big bale forks

## USED EQUIPMENT

2011 JD 637 disk 32'  
2010 JD 1990 Drill 40'  
2009 JD 1790 16/32 w/vert.

## SOLID — STABLE STILL JD



**TODD TRACTOR COMPANY INC**

**785-336-2138 Days**

**785-548-5855 Nights**

Visit Us At

jddealer.deere.com/toddtractor  
Seneca, Kansas

## TIRE TOWN INC.

18.4R38 Radial New.....\$1230  
14.9R46 used 80%.....\$750  
31/13.5-15 6p irregular.....\$115  
14.9R34 slightly used 70%.....\$500  
480/70R34 New FWD.....\$1100  
169-30 slightly used 75%.....\$325  
11.2-38 New.....\$290  
600/70R28 Overstocks.....\$1200  
320/90R46 Irregular.....\$900  
15.5-38 10p New.....\$558  
800/70R38 Used 80%.....\$1700  
184-34 New 10p.....\$690  
20.8R38 New Radial.....\$1535

## Nationwide Shipping

## WE DEAL

Other Sizes and Prices  
New & Used

800-444-7209 800-451-9864  
913-441-4500 913-682-3201

**JD 4020 diesel 1968, shedded,**  
6900 hrs, ROPS, windshield comfort cover, \$9,000. 785-229-9734.

## FOR SALE OR TRADE

Gravity Wagons, 200-500 bushel  
FarmHand Loader with Grapple.....\$1,950  
Killbros/Brent grain carts  
24.5x32 combine tires, 10-12 ply.....\$500-\$750

## Cooter's

**785-562-2027**

Day or evening

**Blue Rapids, KS**

## BRUNA IMPL. CO.

## TRACTORS:

1989 Case IH 7140 2WD, 7700 hrs.....\$43,500 (S)  
2003 Case IH DX25 MFD, 581 hrs.....\$12,750 (M)  
2009 Case IH Farmall 80 MFD w/lr., 268 hrs.....\$35,000 (H)  
2009 Case IH Maxxum 140 MFD w/lr., 1865 hrs.....\$89,500 (M)  
2002 Case IH MX110 MFD w/lr., 3180 hrs.....\$53,500 (M)  
2009 Case IH MX190 MFD, 675 hrs.....\$130,000 (W)  
2005 Case IH MX230 MFD, 1491 hrs.....\$125,000 (C)  
1999 Case IH MX270 MFD, 5009 hrs.....\$85,000 (H)  
2009 Case IH MX335 MFD, 1160 hrs.....\$178,500 (W)  
2007 Case IH Puma 155 MFD, 1959 hrs.....\$84,500 (C)  
2004 Case IH STX450 quad-trak, 3635 hrs.....\$138,500 (M)  
1989 JD 8560 4WD, 6960 hrs.....\$43,000 (M)  
1998 MF 4253 2WD, 2173 hrs.....\$23,750 (C)

## HARVESTING:

1993 Case IH 1688, 3954 hrs.....\$33,500 (M)  
1995 Case IH 2188, 3851 hrs.....\$54,500 (C)  
1998 Case IH 2366, 2985 hrs.....\$75,000 (W)  
2003 Case IH 2388, 2050 hrs.....\$105,000 (W)

## MACHINERY

## LIMITED SERVICES DUE TO EXPANSION CALL AHEAD FOR SERVICE NEEDS! NEW EQUIPMENT

VR 1022 Rake  
M850 Mower  
6640 Vermeer baler w/net wrap

## USED EQUIPMENT

Mowers  
BP 7000  
505 Super I Baler ....Only 1 left  
504 Super I Baler  
R2300 rake  
WRX12 rake



## BERG REPAIR

14200 Godlove Rd.  
Westmoreland, KS  
**785.457.3534**

**GRAIN DRILL #8350 John**  
Deere, field ready, 8" spacing 20 hole. Fred Meyer, 785-536-4594.

## GLEANERS

400 Series 30' head, good.....\$2,000  
2-L2 22' rigid headers, good  
R65 R75 fine tooth chopper w/floor, like new.....\$600  
6x6 Dynapower hydro L2-M2, good  
L3 straw chopper, complete  
New and used long sieves  
Various chaffers & sieves  
670 T - 670 HI blocks, cranks, etc.

**Dealer for Chaff spreaders, Universal for all combines driver off walker crank \$1,050**

**Indiana cyl. bars, outlast Agco chrome, available for most combines.**

## BLAZEKS

Belleville, KS

**785-729-3495**

**785-556-8952 - Cell**

**HOT WATER pressure** washer's portable or stationary units part for most makes. 620-583-2421.

**(4) 18.4X46, \$100-\$125, 20% plus tread.** 785-771-2301.

**KELLY RYAN silage wagon**  
4x12, shedded, good condition. 785-456-4319.

## SALVAGING COMBINES

N5, N7, L, L2, M, F, G, C, CII, All, A&E, K Gleaner. 6620, 7720, 8820, 7700, 6600, 4400, 3300, 105, 95, 55, JD. 915, 1480, 1460, 1420, 815 IHC. 860, 760, 750, 510, 410, 300 Massey. Several black and orange Gleaner cornheads.

**Jack Boyle**

Vermillion

785-382-6848 785-564-0511  
**605 F Vermeer baler, good**  
shape, ready to bale, \$2,500. Phone: 785-446-3663, evenings.

2005 Case IH 2388, 1705 hrs .. \$149,500 (W)  
2008 Case IH 2588, 1004 hrs .. \$193,500 (M)  
2009 Case IH 7088, 1544 hrs .. \$179,500 (M)  
2011 Case IH 7088, 930 hrs .... \$217,500 (S)  
2010 Case IH 7088, 1031 hrs .. \$215,500 (H)  
2009 Case IH 7120, 1060 hrs .. \$235,000 (C)  
2008 Lexion 570R, 1647 hrs .... \$165,000 (H)  
2010 Case IH 3408 8RN ..... \$48,000 (W)  
2007 Case IH 2062 30' draper . \$38,500 (C)  
Brent 774 grain cart\$17,500 (H)  
J&M 1150 grain cart.....\$45,350 (C)  
Kinze 1050 grain cart .....\$45,000 (C)

## Bruna Impl. Co.

C - Clay Center: 785-632-5621  
H - Hiawatha: 785-742-2261  
M - Marysville: 785-562-5304  
S - Seneca: 785-336-2111

W - Washington: 785-325-2232

**List of our entire used inventory on:**  
**www.brunaimplementco.com**



## MACHINERY

## TRACTORS

New JCB skid loaders  
2010 FarmAll 45 MFD  
2004 Case IH MX255  
**HAY EQUIPMENT**  
JD 640 5 bar rake  
New Hesston 2856A Rd baler  
New MF 1330, 10' disk mower

## COMBINES

Bish Head changer IH combine to JD head  
New B&B header trailers  
2005 Case IH 2020 30' flex  
1991 JD 653A row crop head  
1989 Case IH 1020 17.5' flex  
1988 Case IH 1660  
1982 IH 1480  
JD 643 cornhead

## NO-TILL DRILLS

Case IH 5400 15' drill  
Case IH 5400 20' no till drill

## AUGER &amp; GRAIN CARTS

New HI 10x72 swing  
New HI 1382 swing  
Brent 610 grain cart  
Brandt 850 & 1050 grain carts, red and green  
WF W80x61  
New Wheatheart 10x81 swing hopper  
A&L 356 grain cart  
Baasch D 231 drive over pit

## MISCELLANEOUS

MDS Pallet fork fits JD 600 & 700 series loaders  
New Rhino SD15 batwing shredder  
New Rhino 184 rotary mower  
Landoll 7431-29 vertical till  
JD 127 5' rotary mower  
New Rhino 1540 hydraulic blade  
Bush Hog 8' hydraulic blade  
Fargo dump wagon  
Icon 1632 grader  
Farmhand 1140 mounts only for TW Ford  
GB 860 loader w/IH 5088 mounts  
Pair of 28Lx26 combine tires & rims  
'08 Case IH P85 power unit, 268 hrs.



**HESSTON**



**SUNFLOWER**



**FARMHAND**

**Superior Impl., Inc.**

**402-879-4723**

Evening 402-879-3719

SUPERIOR, NEBRASKA

## MACHINERY

## COMBINES

2009 Case IH 6088 4WD  
2008 Case IH 7010 4WD  
2007 Case IH 2588  
2003 Case IH 2388, 4WD  
1998 Case IH 2388, 4WD  
1998 Case IH 1083 8RN poly  
1996 Case IH 1083 8RN steel

## NEW TRACTORS

Case IH Magnum 290  
Case IH Maxxum 140 MFD  
Case IH Maxxum 125 MFD  
Case IH Farmall 75C MFD  
Case IH Farmall's in Stock

## USED TRACTORS

2010 Kubota B3200 w/ mower  
2007 Kubota RTV 1100 OTT

## MISCELLANEOUS

2009 Case IH 1240 16/31 planter  
2009 Case IH 1240 12/23 planter  
2002 Kinze 3200 12RN  
2001 Kinze 3600 16/31  
1998 Kinze 2600 16/31  
1998 Kinze 840 grain cart  
1992 Case IH 496 28' DH  
1979 IH 490 20' DH  
1998 Kent Discovator 24'  
2000 Hesston 856A net/twine  
2000 NH BB 940S 3x3  
2005 Case IH RBX 562 net/twine  
2002 NH 658 net/twine  
MF 74 4-bottom plow  
1980 IH 770 disk



**McConnell Machinery**

1111 E. 23rd Lawrence, KS

**785-843-2676**

or

3313 Nebraska Terr.Ottawa, KS

**785-242-1463**

**Evenings**

**785-979-2271**

www.mcconnellmachineryco.com

**714A CHUCKWAGON, like**  
new, shedded, \$6,800; 14' Ford tandem disk 425 80 bushel auger wagon, long auger, shedded, big tires, \$900. 785-428-3495.

**24' GLEANER 300 series flex**  
head, poly skids, new reel fingers, \$3,000 obo. 316-259-7910.

**WANT TO BUY: JD** Chuckwagon, must be in good shape. 785-594-6680.

2008 ASV PT100 deluxe cab, 72" bucket with bolt on edge & tooth bar, 575 hrs, hyd. quick attach, self level.....\$49,000  
2008 ASV PT100 forestry, deluxe cab, forestry pkg., 1,300 hrs, hyd. quick attach, replaced tracks at 1,000 hrs.....\$54,900

2008 ASV/Fecon HD7460B brush mulcher.....\$12,000  
1990 MF 3660, 4WD, cab, 2,905 hrs, 140 PTO HP, 3 remotes, 20.8x38.....\$29,900  
1997 New Idea 4855, 6,000 bales, auto cycle.....\$5,900  
1999 New Idea 5209....\$10,900  
Sunflower 6333-31 Land Finisher.....\$42,500  
1979 White 2-135, very good cond., updated rotary A/C compressor, 75% rubber.....\$16,900

E-Z Trail seed tender 300 bu. w/hydraulic motor, hoses, & couplers, w/divider and roll tarp, red color.....\$7,500  
H&S BF1660 Hy-capacity rake, 16 wheel, 60" diameter wheels.....\$6,499

Hesston 1340 w/CV PTO.....\$7,900  
Killbros 1195 grain cart.....CALL  
Killbros HC362 36' header trailer, high speed, loaded.\$7,900  
2002 White 8523 planter, 12 row w/15" splitter, 3 bushel boxes, no till.....\$35,000  
2010 MF2680 w/DL280 loader, block heater, cab, 4WD, DL280 loader, 84" bucket, bale spear, joystick.....Coming In  
2004 MF9690 combine w/o header, lateral tilt, extra nice, RWA, Field Star, straw chopper & chaff spreader\$129,000  
MF 1545 front dozer blade package, fits MF 1547 tractor, hydraulic tilt and angle, very tough, quick removal hitch.....\$3,995

**Lawrence, KS**

**785-843-8093**

**800-654-519**



Healthier, Quieter, More  
Energy Efficient.™  
MID-AMERICAN SALES, INC.

**GRASS & GRAIN**  
**785-539-7558**

**TO PLACE YOUR AD CALL  
785-539-7558**

**GRASS & GRAIN**  
**785-539-7558**

**www.marysvillelivestock.com**







# River Valley Extension announces results to wheat straw ammoniation experiment

By Robin Slattery, DEA,  
Animal Sciences  
River Valley Extension  
District

The long anticipated results are in. For those of you that were unable to attend the River Valley District Straw Ammoniation Field Day, I will give you a little background.

With the dry conditions across most of the Midwest, forage has become scarce and high priced. Treating wheat straw with anhydrous ammonia is an option to turn poor quality forage into a more palatable, nutritious product for cattle. Specifically, it increases the protein and energy available to the cattle, in turn increasing intake and digestibility. This was a very popular process back in the 1970s and 1980s, but since then the price of plastic and anhydrous ammonia made it cost-prohibitive. This year we hit a threshold of where straw can be purchased and ammoniated, and still be a cheaper forage than buying prairie hay in most cases.

The K-State Livestock Program Focus Team saw a need for updating the research on this process since virtually nothing had been done since the 1980's. Rather than making this a

small study on a university farm, the team decided to have producers around the state participate in the research and open the sites up to the public so that all could benefit from the process. Six different sites across Kansas performed demonstrations on how to cover and apply anhydrous ammonia while partaking in the research.

The largest part of the research trial was to experiment with anhydrous ammonia application rates. Two separate stacks of straw were treated; one at the traditional 3% anhydrous ammonia rate, and one at a reduced 1.5% rate. A manifold was also attached to the anhydrous tank which split into three hoses that were threaded over the bottom row of bales, spaced out along the entire stack. The rationale for this was to lose less anhydrous ammonia to the ground and make a slower and more uniform release. Black 6mm plastic was used to cover 70 straw bales per stack and left for two weeks before sampling.

The straw used in the Morganville demonstration started at 88.9% dry matter (11.1% moisture) with a dry matter crude protein content

of 3.16% and TDN of 37.71%.

After anhydrous ammonia treatment, both samples were reduced to near 7.6% moisture. Crude protein for the 1.5% application rate increased to 8.72%, while the 3% application rate increased to 12.56%. Crude protein values after ammoniation cannot be directly interpreted as available protein to livestock. The rule of thumb is that half of the increase will be available protein. So with smaller application rate, crude protein increased 2.78%; adding that to the initial 3.16% gives us forage of approximately 5.94% available protein. Similarly, the higher ammoniation application rate gives us 7.86% available protein. As cows enter the third trimester this winter, supplementation will still be needed, but either level of ammoniated straw still gives a much better quality forage than it was initially.

Energy content in the samples should have also increased 8-15% according to 1980s research. Our samples do not initially show this change, however we are

not sure the laboratory has accurately captured TDN in our ammoniated samples. All three samples (Initial, 1.5% Ammonia application, and 3% Ammonia application) will be sent for "In Vitro True Matter Digestibility" which more extensively captures forage value by studying how digestive enzymes break down the forage. The Morganville demonstration site results will also be compiled with 5fiveother demonstration sites around the state to standardize findings. Please watch for this research paper on the 100th anniversary of Cattlemen's Day coming up in March 2013.

As for now, if you are still waiting to treat your straw with anhydrous ammonia, my advice would be to lean towards the 3% application rate until more data comes in from this research. Also, keep in mind the lower the temperatures get, the longer this process takes, so don't wait too long! Please feel free to contact me, Robin Slattery, at the River Valley District - Washington office (785-325-2121) with any questions on the procedure.



Pottawatomie County held a livestock judging contest in conjunction with their county fair. Pictured are the top three individuals in each age division. Front row: 3rd place Int.- Tatum Brunkow; 1st place Jr.- Eva Hinrichsen; 2nd place Jr.- Kady Figge; 3rd place Jr.- James DeRouchey. Back row: 1st place Sr. - Kyle Apley; 2nd place Sr. - Wade Miniham; 3rd place Sr. - Mitchell Duer; 2nd place Int.- Shay Duer; 1st place Int. - Marshall Fike.

Call us for Catalogs, Sale Flyers, Magazines, Calendars, Brochures, Books, Newspapers. Ask for Marlin.

## AG PRESS

7 8 5 - 5 3 9 - 7 5 5 8

## FARM AUCTION

SATURDAY, OCTOBER 13 — 10:00 AM

4 miles South of Sabetha, KANSAS on Old Hwy. 75 to Hwy. 36 then 1.5 miles West. 12.5 miles East of SENECA, KANSAS on Hwy. 36. 4.5 miles West of FAIRVIEW, KANSAS on Hwy. 36

### TRACTORS

1948 H IH, fenders, parade ready, good to go!; 1950 B JD, fenders, parade ready, good to go!; 1951 8N Ford, parade ready, good to go!; 2006 John Deere L111 42" riding mower w/extra blades, 20 HP, 302 hrs. Manuals for all the above.

### TRUCK

1997 Ford F-150 reg. cab 4x4, 101K, AC, AT, PS, maroon, perfect mechanically.

### EQUIPMENT

Old 8' KBA JD disk; 2-row JD cultivator; 2-section 10; JD spoke tooth harrow; JD spring-tooth harrow, PT, hyd. lift; 2-row JD planter, #5 or #6(?); #5 JD mower w/hangers & sickles; #8 JD mower w/hangers & sickles; JD side delivery rake on steel; Massey Harris side delivery rake on rubber; 2 JD No. 44 2-btm. plows; 3 pt. Ford Dearborn mounted plow, 2x14"; 3 pt. Win-Power post auger; 3 pt. Carry-all, new; 8x16 hay wagon; 3 pt. Danuser blade, 6 ft.; Good 2-wheel pickup bed trailer off '59 Chevy 3/4 ton, 6 ply tires; good umbrella for "H" IH; good umbrella for "B" John Deere; 3 pt. dirt scoop; 7' JD mower sickles.

### TOOLS

Fence stretcher; fence tools; tape measure; rakes; heavy duty work bench; hoes; bolt & screw gauge; sledge, 8-10 pound; pipe wrenches; levels; 4 weed trimmers, 2 new, all excellent; 5 electric drills; 3 air bubbles, 2 nearly new; Campbell Hausfeld air compressor, near new; screwdriver sets; Torx, straight, Phillips; corn knives; files; hatchet; hand hedge trimmers; putty knives; loppers; post driver; bolt cutters; lynch pins; tin snips; pry bars; gun rack; claw hammers (6); ball peen hammers (4 to 5); heavy hammers; elect. hedge trimmers; 12 crescent wrenches, 6" to 15"; Poulan 16" chain saw, brand new; jig saw; hack saw; wood chisels; C clamp; skil saw; file cleaner; shelves; hex key/allen wrench sets; hand saws; chisels & punches; B&D saw; 2 Coleman lanterns; several complete combination wrench sets; axe; spades; shovels; socket sets, complete; 3/8, 1/4 & 1/2" drive; hand trimmers; 6' step ladder; lumber; concrete blocks; treated fence boards; Homelite rechargeable hand trimmers; Makita 8" disc grinders; new tool bags; strap wrenches; carpenter, combination & tri-square; tape measures; other items too numerous to mention.

### MISCELLANEOUS

Mellies big bale feeder; 4 tractor cushions; post auger; sprinklers; hoof trimmers; ramps to work on vehicles; ramps to load mower/golf carts in pickups; 4 or 5 SMV signs; scores of peg boards, hooks & attachments; portable folding saw horses; conventional wooden saw horses; tires; 2-wheel yard/garden cart; 5-6 coolers, ice chests & thermoses; garden hoses; shop books; bridles; halters; neck yokes; curry combs; nippers; single tree; grease guns, several new; trouble light; work lights; several jacks, 20-ton is new; HandiMan jack, new; cover for riding mower, new; funnels; tarp; clevises; 3-4 tool boxes; squirrel cage fan; rubber & plastic tire wedges; chore buckets; jumper cables, new; stable broom; new steel posts; bungee cords; 2 Coleman lanterns; load binders; paint brushes; 8" mower wheel; saddle bags; lawn spreaders; some lumber; horse feeder, combination hay/grain; 2 ice cream freezers; anvil; curry combs; several extension cords; feed tubs; corn knives; bolt cutters; oil chain pans; gun rack; gas cans; cattle panels; log chains; grinder on work bench; step/toolbox for John Deere A, B, 50; extension ladder, 14'-16'; grill for JD B, 1947 to 1952; walk-behind mowers, 2 self-propelled; hoses; 2 organizers; step stools; hanging baskets; lots of pliers & vise grips, like new; fence tools; 8' windmill; new AC seat cover, cushion; 300-gal. gas barrel & stand; clevises; neck yoke; lots of hitch pins & lynch pins; 2 hand post augers; tractor toolboxes; quite a few 3-pt. parts, i.e. lift arms, etc.; 3 water tanks, 2 round, 1 oval; cattle panels; windmill, decorative; 2 feeders, 10', good; pickup hitch; rubber mat for PU bed; squeegee; scoop shovel; scraper; snow shovels; kiddie wagon.

### 35 TOY TRACTORS

3 Oliver; 14 JD; 4 AC; 8 IH; 1 Massey H.; 1 Case; 2 MM (1 Crawler); 2 Fords.

### PEDAL TRACTORS

Ford pedal tractor; JD 20 pedal tractor w/2-wheel trailer.

**ANTIQUE & COLLECTIBLE**  
Clippers; collars; neck yoke; butter churn; single trees; hay knife; sad iron; cow "kickers" or chains; wagon wrench or hammer; tea kettle; brace & bits; binder; hog ringers; curry combs; horse shears.

Lunch available. Porta-Potty.

AUCTIONEER'S NOTE: Manuals available for weed eaters, tractors, mowers and chain saws. Also manuals for "M" Farmall and JD 14T baler. Some household items and other items too numerous to mention.

TERMS: Cash or good check with photo ID. Bidding by number. All items sell as-is where-is with no guarantees or warranties expressed or implied. Statements made sale day take precedence over printed materials. Not responsible for accidents or theft. Nothing removed until settled for.

JOHN & JOANN WALTON 785-284-2445

AUCTIONEERS:

HERMAN RENYER, 785-467-5065

STEVE AESCHLIMAN (cell) 785-547-5034 (home) 785-284-2417  
For photos, go to [ashrealtyauctions.com](http://ashrealtyauctions.com)

## AUCTION

SATURDAY, OCTOBER 6 — 9:30 AM

115 Alice — NEWTON, KANSAS

Household, Guns, Subaru

## CANCELLED!!!!

AUCTION SPECIALISTS, LLC • [www.auctionspecialists.com](http://www.auctionspecialists.com)



2013 Honda 500 Rubicon w/Power Steering

Garber's Price: \$7,799 MSRP \$8,699\*

Garber's

402-729-2294

56885 Hwy. 136, Fairbury, NE 68352

FourTrax® Foreman® Rubicon  
Honda.com UTILITY ATVs ARE RECOMMENDED ONLY FOR RIDERS 16 YEARS OF AGE AND OLDER. ATVs CAN BE HAZARDOUS TO OPERATE. FOR YOUR SAFETY, BE RESPONSIBLE. READ THE OWNER'S MANUAL. ALWAYS WEAR A HELMET, EYE PROTECTION, AND PROTECTIVE CLOTHING. BE CAREFUL ON DIFFICULT TERRAIN. ALL ATV RIDERS SHOULD TAKE A TRAINING COURSE (FREE FOR NEW BUYERS. ASK YOUR DEALER OR CALL ASI AT 800-887-2887). NEVER RIDE UNDER THE INFLUENCE OF DRUGS OR ALCOHOL. ON PAVED SURFACES, ON PUBLIC ROADS, WITH PASSENGERS, OR AT EXCESSIVE SPEEDS. NO STUNT RIDING. RESPECT THE ENVIRONMENT WHEN RIDING. FourTrax® and Foreman® are registered trademarks of Honda Motor Co., Ltd. (MM/YY). \*Manufacturer Suggested Retail Price (MSRP) excludes \$310 destination charge.

## Don't Forget

## To Visit G&G Online!

*The new Grass & Grain homepage offers free services available to ALL readers.*

- Online classified ad placement
- Online subscription service
- Calendar of Events
- G&G Country weather information
- North America auction listings
- USDA Market Reports
- "Our Daily Bread" weekly recipe

## Go To

## [www.grassandgrain.com](http://www.grassandgrain.com)



# Kansas Corn represented in trade group to South Korea and China

Upon his return from a recent trade mission to South Korea and China, Kansas Corn Commissioner Brian Baalman said the abundance of food is the number one concern among the governments of these two countries.

Baalman was among a select delegation of farmers, ranchers and agribusiness leaders who toured the countries earlier this month, meeting with business and governmental leaders and existing buyers of Kansas agricultural products in addition to touring import and processing facilities.

Last year, Kansas agricultural exports to South Korea totaled \$125.2 million and exports to China totaled \$49.7 million.

The delegation began the mission in Seoul, South Korea to explore ways for Kansas farmers and ranchers to benefit from the U.S.-South Korea Free Trade Agreement (KORUS), which could increase trade between the two countries. Korea is the fifth largest market for food in the world and the United States has become Korea's largest trading partner. In 2011, Korea imported \$26 billion in goods from the U.S. and by 2016,

Korea is expected to import \$90.6 billion worth of U.S. goods.

The delegation spent the bulk of its mission in Beijing and Shanghai, China to learn more about the Chinese marketplace and build a greater understanding of China's food needs for its growing middle class. With only 12 percent of its land designated as arable, China strives to be self-sufficient in corn, wheat and rice production. The country's water

resources are limited and the number of farmers is declining but China is protective of its food supply with quotas for importing corn, wheat, rice and sugar.

Baalman said the affluent Chinese consumer is also craving beef, a high-quality food which the nation can not produce enough of to meet demand. He also learned China had a wetter than normal growing season.

"In China, one of the

things that struck me is that they are sitting on a heck of a corn crop," Baalman said. "One farmer told me, 'We got your rain.'"

Though the country may have enough moisture, what it lacks is land to grow the popular crop. Baalman said much of the corn in China is grown on very small family plots.

"We saw corn being harvested by hand," he said. "They took the whole stalk and stripped the ear off. There were piles of corn

drying on porches, in yards and beside fields. If there was a yard, or the back of the house, or a little space between the house and road, they would plant a couple rows of corn. They used every inch they could find to plant corn."

On the trade mission, Baalman was among 18 members of the Kansas Beef Council, Kansas Pork Commission, Kansas Wheat Commission, Kansas Soybean Commission, Kansas Farm Bureau,

Agtech, Inc. and SureFire Ag. The trip was organized and conducted by the Kansas Department of Agriculture.

Baalman, Menlo, represents the northwest district of the KCC. He and his wife, Sheri, manage a diversified farm with corn and other crops as well as livestock. Baalman is a past president of the Kansas Corn Growers Association and represents the Kansas Corn Commission to the U.S. Meat Export Federation.



These 4-H'ers tested their knowledge in the Livestock Skillathon Contest at the Pottawatomie County Fair. Front row: 1st place Sr.- Joelle Sylvester; 1st place Jr.- James DeRouchey; 1st place Int.- Cale Hinrichsen; 3rd place Jr.- Grace Fike; 2nd place Jr. - Eva Hinrichsen. Back Row: 3rd place Sr.- Kyle Apley; 2nd place Sr. - Lane Minihan; 2nd place Int. -Logan Marple; 3rd place Int.- Justin Moser.

## OCTOBER IS COOPERATIVE MONTH

At Frontier Farm Credit, our success is your success.

Find out why it pays to business with Frontier Farm Credit.



Baldwin	866-268-2900
Emporia	800-320-8391
Hiawatha	800-699-3521
Manhattan	800-874-2474
Marysville	800-475-2371
Parsons	800-741-2990



www.frontierfarmcredit.com

## Mid-America FEED YARD

FINISHING FIRST!

- Steam Flaked Corn
- Complete Cost Analysis & Sales Projections Available
- Pens - 40 to 200 Head
- Competitive Cattle Financing & 5% Feed Financing
- PVP Approved For Age & Source Verification
- 7 Packers Buying Live, On The Rail Or Value Based
- Risk Management/Corn Contracting Program

**Know the facts & decide what shrink levels are worth to you!**

When fat cattle are sold here at Mid-America we weigh on the ground and shrink 3% in the a.m. or 4% in the p.m. Compared to KS, OK TX and western NE at a 4% in the a.m. and 5% in the p.m. RUN THE NUMBERS AND SEE HOW MUCH WE CAN ADD TO YOUR BOTTOM LINE!

For More Details Call: Dave McCoy, Director of Marketing, 402-239-8074

**www.midamerica-feedyard.com**

## STABILITY!

*Built On A Solid FOUNDATION With Long Term EXPERIENCE!!!*

38 mi. W. of Beatrice, NE on Highway 4

**1-800-228-4532**  
Ohiowa, Nebraska

# AUCTION

FRIDAY, OCTOBER 26 — 10:30 AM

Auction will be held at the farm located at 2967 Bell Road 4 3/4 miles East of the Miltonvale Cemetery (Cemetery is South of Miltonvale on Starr street)

**REAL ESTATE Sells at 12:00 Noon**

**Tract I:** NE 1/4 24-8-1 Cloud Co. Kansas

160 acres located on Camp road and Meridian road, with 91.90 CRP acres, 2.60 acres brome, the balance is pasture. The North and East roads are all weather. Fence is good.

**Tract II:** SE 1/4 24-8-1 Cloud Co. Kansas

160 acres located on Bell road, this farm is located next to Tract I. There are 77.50 acres of CRP, 7.70 acres brome, the balance pasture and farmstead. The fence is good. The home is approximately an 1800 sq. ft. ranch style home in good condition, with 3 bedrooms, 1 bath, kitchen, dining room, 2 front rooms with large fireplace, utility porch, full basement with bath room. The house is on well water in the Dakota aquifer. The home is on propane with central heat & air. There is a new 1500 gal. septic system. There is a 40' x 60' metal building with a 40' x 80' open machine shed. There is a barn with new aluminum siding & roof. There are corral's with a loading chute. The fence is good. All inspections must be made before October 26, 2012. There are all weather roads on the South

and East sides. To look at the home contact the Buckland's at 785-413-0103.

**Tract III:** This will be a combination of Tract I & II with a \$5,000.00 bid increase.

**Possession:** Possession on home and land will be on December 1, 2012. Purchaser will receive the 2013 CRP payment. CRP contract expires in 2013. The total CRP acres are 169.2 acres. 2012 taxes will be paid by seller, 2013 taxes paid by purchaser. 2011 taxes on both tracts were \$3,388.56.

**Terms:** Down payment will be 10% of purchase price, the balance will be due upon closing on or before December 1, 2012. Title insurance will be used, the cost will be split 50/50 between seller & purchaser. Escrow fees will be split 50/50 between seller & purchaser. Scott Condray will be the escrow agent.

Thummel Real Estate & Auction LLC is acting as seller agent. All statements made day of auction take precedence over printed material.

**TRACTORS, DIRT EQUIPMENT, TRUCK & MACHINERY, ATV, BOAT, GUN & TOOLS**  
(watch upcoming issues for full listings).

Note: We will start at 10:30 a.m., there are very few small items. We will be on machinery before 11:00 a.m. The guns will sell at 12:00 noon, just before the farm. To view the farm, contact the Bucklands at 785-413-0103. LUNCH BY PIECE MAKERS Check our web site at www.thummelauction.com for pictures.

**JOE & DOROTHY BUCKLAND • 785-413-0103**

Auction Conducted By  
**THUMMEL REAL ESTATE & AUCTION LLC**  
785-738-0067 or 785-738-5933

## HALL AND HALL®



## FARM & RANCH SALES/AUCTION SERVICES



• Hall and Hall has SOLD over \$2.2 BILLION in Farm and Ranch properties in the last ten years.

• Hall and Hall's 2011 Auctions have exceeded \$40 MILLION.

• Hall and Hall's database is UNMATCHED in the industry.

• Offices in MT, ID, WY, CO, KS and TX.

Call us to discuss how our unique marketing approach can work for you.

**John Wildin • Scott Shuman**  
620.662.0411 970.716.2120

We are real estate broker friendly and encourage brokers to call to discuss our cooperating programs.



800/829.8747

**HALLANDHALL.COM**





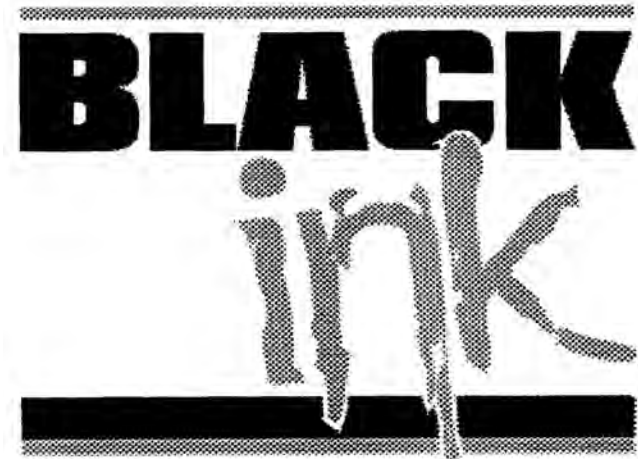

We've come so far

**By Miranda Reiman**

In this day and age, would you buy a sedan that only got 13 miles per gallon?

Seems a little absurd now, but that was average in the 1970s. It really shows how far the auto industry has come in improving fuel economy.

That same decade, a farmer would be pleased with a corn crop that binned 80 or 90 bushels per acre. Today, that's a disaster in most places.

But if you think those gains are impressive, take a moment to think of what you, America's beef producers, have accomplished.

Cattlemen used to brag about their cattle reaching "more than 60% Choice." In the last couple of years, USDA harvest reports show the national average was hovering near

65% Choice or better.

Nobody brags about just being average, especially not if they sell on a grid. In the upper Midwest, you're held to a fairly high standard if you want to beat plant averages and find yourself in the premiums.

Hitting 60% Choice won't cut it.

When premium Choice branded programs emerged, it was really something to get 15% or 20% that reached those marbling levels in commercial cattle. That's when it was incidental production, or luck of the draw that landed those cattle in branded programs.

Today, some cattlemen have made these upper-end markets their goal. They've built business plans that count on it. Some scoff at a number like 50%, thinking if 100% fit a premium program,

just imagine the financial reward.

Beyond that, there's a tier of producers who look to the highest level.

Take Missouri cattleman John Osborn, who routinely sends in loads that reach more than 50% Prime, and he's still looking to improve. The industry average is 3%.

What was once thought of as a happy accident, one or two in a pen, is now a logical target with premiums of \$200 or more per head.

As students return to class each fall, many are assessed on what they remember from last year or on what they already know. It's an evaluation to find their benchmark level going into the school year.

The beef industry has a similar measure that you've surely heard about this summer: The National Beef Quality Audit. The Checkoff-funded report tells us how far we've come and how far we have to go on consumer acceptance and meeting beef demand.

Done every five years since 1991, the 2011 results tell us we need more quality. Consumers called for 5% Prime and 30% premium Choice. Actual production levels for all beef in those categories during 2011 were 2% and 20%, 14 points short of expectations.

To some, that's inspiring. It's an objective to reach toward. To others, it's a little bit depressing. We've been working for 20 years and we still aren't quite where we want to be?

But the hard data tells the positive story: The 1996 audit revealed the lowest carcass quality of all reports at 49% Choice and Prime, but it's been an upward trend since then. Making stops at 51% in 2001 and 55% in 2006, before settling at 61% in 2011.

That's some improvement, and unlike the auto business, no government mandate said you had to make it. The consumers asked for it and you responded.

That's an accomplishment worth basking in, and celebrating – with a T-bone, perhaps?

Next time in Black Ink® Steve Suther will look at what to do after weaning. Questions? Call toll-free at 877-241-0717 or e-mail mreiman@certifiedangusbeef.com.

Winter wheat planting on pace with season average

AP – Kansas farmers have planted about 17 percent of next year's winter wheat crop while bringing in this year's corn crop far faster than normal.

Kansas Agricultural Statistics Service said in its weekly update September 24 that wheat seeding is on pace with both last year and the average for this point in the season. About 2 percent of the wheat has already emerged.

Meanwhile, the corn harvest reached the 64 percent mark as of Sunday prior to the report, about three weeks ahead of the five-year average. Just 5 percent of the corn still needs to mature in the field.

A lack of rain over the past week slowed the progress of other crops. The Kansas agency says about 67 percent of both the soybean and sorghum crops are in poor to very poor condition.

**FEED KEY FEEDS**

*"The Key To Successful Feeding"*

**How do you like your steak?**  
Well done, rare, medium?  
Everybody has a personal choice.

**How about your livestock feed?**  
Same deal, everybody's situation is different, and we do cater to what you need and want.

**We will blend the supplements to complement your feedstuffs ... you name it, we can balance your ration.**

Call Us Now so we can help you maximize your feedstuffs, livestock productivity and greenbacks in your pocketbook!

**FOURTH & POMEROY ASSOCIATES, INC.**  
Joseph Ebert, General Manager  
P.O. Box 516, Clay Center, KS 67432  
785-632-2141 • WATS 1-800-432-7423

**ESTATE AUCTION**  
**SATURDAY, OCTOBER 6 – 10:00 AM**

At the house, 506 2nd Street – LINN, KS

**REAL ESTATE** (sells at 11:00 a.m.)  
2 bedroom, 1 bathroom house with attached garage.

**AUTOMOBILE – FURNITURE – APPLIANCES**  
**COLLECTIBLES – HOUSEHOLD**

Check our website for a full sale bill and pictures.

**THE ANNA MAY HERDA ESTATE**

Auctions by  
**Raymond Bott Realty & Auction**  
Washington, Kansas  
785-325-2734  
www.BottRealtyAuction.com  
Professional Real Estate and Auction Service since 1982

**ATTENTION CATTLE FEEDERS**

Go to the Source for calves in northeast Kansas and southeast Nebraska

**Riverside Cattle Company**  
All calves will be purchased in Missouri and Kansas, loaded, and shipped the same day (partial loads available)

**Delivered Price:**

Heifers: 350-400 lbs. \$135.00-\$142.00  
400-500 lbs. \$130.00-\$135.00  
500-600 lbs. \$125.00-\$132.00

Steers & Bulls: 350-450 lbs. \$150.00-\$160.00  
450-500 lbs. \$140.00-\$145.00  
500-550 lbs. \$135.00-\$140.00

- Calves will be mixed color (black, red, char crosses) unless ordered otherwise
- All blacks upon request add \$5.00
- All prices includes freight
- Will buy back as yearling

Call for daily price quote

For more information contact:  
Jim Breeding, 785-562-7248, cell  
785-562-2615 home

*"If you don't like 'em on delivery, you don't own 'em"*

**JC LIVESTOCK SALES INC.**  
**Wednesday Sale, Hogs 10:30 AM • Cattle 12:30 PM**

For week of September 26, 2012:

STEERS				
3	435	191.00	12	624 136.75
6	512	177.50	7	687 136.00
7	576	174.75	14	701 136.00
14	549	172.50	22	708 135.00
13	601	169.50	64	721 134.00
6	633	166.50	15	769 133.75
13	656	163.00	50	796 130.25
3	662	148.00	12	812 130.00
22	754	147.75		
43	801	141.00		
12	846	139.00		
59	803	138.50		
10	922	129.75		

**HEIFERS**

4	415	154.50
14	529	152.50
21	528	149.00
10	562	148.50
7	581	145.00
52	773	139.00

**Top Butcher Cow was \$74.50 @ 1,395 lbs.**

**Top Butcher Bull was \$96.00 @ 1,745 lbs.**

**Bred Cows: No Test**

**Pairs: No Test**

**Fat Hog Top was \$45.00 @ 276 lbs.**

**Sows: \$27-\$31**

**Pigs: \$56.00/hd.**

**CONSIGNMENTS FOR OCTOBER 3:**

60 Ang X str.....575-625 lbs.....Loran Luthi

18 Blk X hfrs .....700-750 lbs. ....Yearlings

27 mix str .....825-875 lbs.

**PLUS MORE BY SALE TIME!**

**NEXT SPECIAL CALF SALE: MONDAY, OCT. 22, 6:30 PM**  
**CALL TO CONSIGN!**

*If you need assistance in marketing your cattle please call & we will be happy to discuss it with you.*

**JUNCTION CITY, KANSAS • Barn Phone 785-238-1471**

Seth Lauer 785-949-2285, Abilene

Radio Market Reports  
KFRM 550  
Tues. & Wed.  
8:00 am

HOWARD LANGVARDT 785-238-8212  
Cell: 785-761-5812

KARL LANGVARDT 785-499-5434  
Cell: 785-499-2945

**CLAY CENTER LIVESTOCK SALES INC.**  
**Cattle sales Tuesday, 11:00 AM.**

For week of September 25, 2012:

STEERS				
4	340	193.00	17	537 158.00
22	469	183.00	46	549 157.00
3	447	176.00	15	495 155.00
11	492	172.50	4	568 146.00
39	587	172.25	2	648 139.00
36	584	171.25	12	605 138.00
12	620	167.25	5	621 135.50
7	606	160.00	6	765 132.75
16	665	149.50	2	833 129.00
2	735	146.50		
6	781	142.00		
28 hol	545	101.00		
40 hol	660	98.25		
21 hol	785	97.50		

**HEIFERS**

1	260	179.00
36	480	165.00

**Top Butcher Cow was \$78.00 @ 1,370 lbs.**

**Top Butcher Bull was \$90.00 @ 1,825 lbs.**

**Bred Cows: \$1,250**

**Pairs: No Test**

**CONSIGNMENTS FOR OCTOBER 2:**

35 Blk str/hfrs.....550-650 lbs.

20 Blk X str/hfrs.....475-575 lbs.

10 Blk str/hfrs.....600-700 lbs.

**SHEEP & GOAT SALE SAT., OCT. 6, 11:30 AM**

15 Mix ewes, running with ram

1 Hampshire Ram 2 yrs. old

60 High % droper lambs, 60 lbs.

26 Boer kids, 45-60 lbs.

5 Boer Nanny kids (2 Reg. w/several ennoblements)

(1) 2012 Spotted Boer Billy

**PLUS MANY MORE BY SALE TIME!**

**Clay Center, Ks • Barn Phone 785-632-5566**

Clay Center Field Representatives: Lyle Perry, 785-392-4165  
Tom Koch, 785-243-5124 Lance Lagasse, 785-262-1185

MITCH LANGVARDT 785-238-1858  
Cell: 785-761-5814

LYNN LANGVARDT 785-762-2702  
Cell: 785-761-5813

Radio Market Reports  
KCLY-Fm 100.9  
Tues. 6:45 a.m.

**EMPORIA LIVESTOCK SALE CO.**  
*Bonded & Insured*

**SALE EVERY WEDNESDAY IN EMPORIA, KANSAS AT 11:00 AM**  
620-342-2425 or 800-835-7803 toll-free • Fax: 620-342-7741

Date: 9/26/12. Total Receipts: 1360. Another great sale with all classes being represented. Calves in high demand and selling good. Feeders mostly steady and cows and bulls, steady to lower.

3 hfrs @365# \$155.00	4 str @488# \$179.00
3 hfrs @388# \$155.00	6 str @489# \$178.00
7 hfrs @457# \$151.00	26 str @535# \$173.00
25 hfrs @477# \$149.00	4 str @525# \$170.00
5 hfrs @466# \$148.00	3 str @547# \$168.00
35 hfrs @569# \$145.50	12 str @561# \$166.00
4 hfrs @520# \$143.75	4 str @557# \$163.00
2 hfrs @560# \$142.00	10 str @574# \$160.00
6 hfrs @518# \$142.00	21 str @615# \$156.00
10 hfrs @550# \$140.50	3 str @660# \$150.00
2 hfrs @570# \$140.00	6 str @659# \$147.00
4 hfrs @580# \$136.00	2 str @660# \$144.00
5 hfrs @571# \$130.50	7 str @683# \$143.50
10 hfrs @672# \$137.75	13 str @735# \$146.50
9 hfrs @698# \$136.00	14 str @720# \$144.00
3 hfrs @645# \$130.50	12 str @740# \$141.25
31 hfrs @735# \$136.25	80 str @777# \$140.60
31 hfrs @753# \$135.00	10 str @757# \$140.00
10 hfrs @760# \$134.50	86 str @792# \$139.75
60 hfrs @777# \$134.10	10 str @767# \$137.50
36 hfrs @796# \$132.85	174 str @786# \$137.00 fleshy
13 hfrs @798# \$130.50	61 str @805# \$141.25
6 hfrs @833# \$129.00	62 str @840# \$141.00
13 hfrs @887# \$122.00	23 str @851# \$138.75
5 hfrs @930# \$119.50	58 str @878# \$135.75
2 str @310# \$194.00	4 str @876# \$134.75
3 str @438# \$187.00	119 str @860# \$134.10 fleshy
4 str @445# \$186.00	47 str @895# \$132.75
5 str @458# \$184.00	6 str @902# \$133.75

**COWS: \$70.00-\$76.00**  
**\$64.00-\$69.75**

**SHELLS: \$63.00 and down**  
**BULLS: \$89.50-\$93.00**

**EARLY CONSIGNMENTS FOR OCTOBER 3RD:**

- 100 blk & red str & hfrs, 350-500 lbs., 2 rounds of shots
- 31 Char & Red Angus str & hfrs, 450-550 lbs.
- 36 blk & blkwfr str & hfrs, 450-600 lbs.
- 20 blk & Char steers, 750-850 lbs.
- 130 blk & Char steers, 775-825 lbs.
- 240 black red & Char steers, 775-875 lbs.

**MORE CONSIGNMENTS BY SALE TIME!**

**OCTOBER 10TH HINKSON ANGUS INFLUENCE SALE:**  
Quality Local Angus calves from Top Quality Local Angus Genetics! For any questions on this sale call Brody, Frank, or Trey!

**EARLY CONSIGNMENTS FOR OCTOBER 17TH:**

- 74 blk steers, 875-925 lbs.
- 60 mostly blk steers, 850-900 lbs.
- 257 blk & Char steers, 850-900 lbs.
- 400 blk red & Char steers, 700-800 lbs.

**MORE CONSIGNMENTS BY SALE TIME!**

**CHECK US OUT AT emporialivestock.com**  
**FOR ALL THE SCHEDULES AND CONSIGNMENTS!**

**THANK YOU FOR ALL OF YOUR CONTINUED SUPPORT!**  
**YOUR BUSINESS ALWAYS APPRECIATED!**

For Cattle Appraisals Call:  
BRODY PEAK, 620-343-5107 GLENN UNRUH, 620-341-0607  
LYLE WILLIAMS, Field Representative, 785-229-5457  
WIBW 580 - 6:45 A.M. Thurs;  
KVOE 1400 - 6:30-6:45 A.M. Thurs. & Fri.  
emporialivestock.com



# NRCS Conservation Innovation Grant applications due October 15

The U.S. Department of Agriculture's Natural Resources Conservation Service (NRCS) state conservationist Eric B. Banks, reminds private individuals, tribes, local and state governments and non-governmental organizations that applications for Conservation Innovation Grants (CIG) are due October 15, 2012. Apply electronically at [www.grants.gov/](http://www.grants.gov/) or contact the NRCS National CIG office at (703) 235-8065.

Banks said that up to \$5 million in grants are available to evaluate and demonstrate agricultural

practices that help farmers and ranchers adapt to drought. NRCS is taking applications for CIGs to help producers build resiliency into their production systems so they can adapt to climatic extremes, such as the historic drought impacting the nation.

NRCS is offering the grants to partnering entities to evaluate innovative, field-based conservation technologies and approaches. These technologies and/or approaches should lead to improvements such as enhancing the water-holding capacity

in soils and installing drought-tolerant grazing systems, which will help farms and ranches become more resilient to drought.

"Severe drought conditions across the U.S. have greatly impacted the livelihood of our farmers and ranchers," said NRCS chief Dave White. "Conservation Innovation Grants allow us to generate and deploy as soon as possible cutting-edge ideas that help farmers and ranchers run sustainable and profitable operations."

Funds will be awarded through a competitive grants process for projects lasting for one to three years.

NRCS is especially interested in projects that demonstrate:

- Cropping or grazing systems that increase resiliency to drought through improved soil health
- Increases in available soil water-holding capacity by enhancing organic matter with reduced tillage, cover crops, and organic amendments
- Improvements in water use efficiency for agricultural production
- Coordination with NRCS Plant Material Centers in using drought-resistant plants and practices
- Recommendations for appropriate nutrient management follow-

ing an extended drought

- Analysis on a regional basis of how agricultural production and conservation systems fared during drought conditions
- Agricultural approaches that flourished in low-precipitation areas
- Traditional/historical production practices that have proven effective in dealing with drought
- Alternative feeding systems for confined

animal operations that incorporate novel drought-tolerant feedstocks

- Alternative housing or cooling systems for improved energy efficiency and better climate control in confined animal operations
- Technologies that reduce water use in confined animal operations

View the complete Announcement of Program Funding at [www.grants.gov/](http://www.grants.gov/) or <http://www.nrcs.usda.gov/technical/cig/>.

## Matador Cattle Company promotes Russell, Guerrero – purebred Akaushi herd to be expanded in Kansas

John D. ("J.D.") Russell has been promoted to ranch manager at Spring Creek Ranch in Eureka, to lead The Matador Cattle Company's purebred Akaushi cattle breeding program. Gilbert Guerrero has been promoted to assistant ranch manager and will join J.D. and Adam Waters at Spring Creek.

"Our ranching business is steeped in tradition rooted in Fred C. Koch's investments beginning in the 1940s," said Randy Lair, president of Koch Agriculture Company, which operates The Matador Cattle Company. "Mr. Koch was keen on innovation and set the expectation to carefully manage resources to efficiently produce a customer-preferred product (that we strive to meet today). To that end, and building on our reputation as a producer of high quality beef cattle for the past 60 years, we began experimenting with the Akaushi breed of cattle, which originated in Japan. Our interest was founded in its superior beef grade that required no additional inputs than our traditional crossbred program.

"Thus, as we embark on our fourth year producing Akaushi beef, J.D., Gilbert and Adam will focus on fully leveraging our relationship with HeartBrand Beef and grow our business to include developing a purebred Akaushi herd of 600-800 cows to supply bulls and replacement heifers for our Texas and Montana ranches to position them to produce half-blood Akaushi calves.

J.D., most recently assistant manager at Matador Ranch in Texas, will celebrate 25 years with Koch companies this year. Gilbert most recently managed the Wolf Creek herd at the Matador Ranch and will celebrate 15 years with the company.

Bob Kilmer, Matador Ranch manager and vice president of Koch Agriculture Company, will devote his time to develop opportunities to grow the Texas ranch's hunting and deer breeding businesses. James Palmer, vice president of The Matador Cattle Company, is relocating from Kansas to Texas to assume responsibility for the Texas cattle and horse programs. Rounding out the company's leadership team is Kyle Hardin, Beaverhead Ranch manager, based in Dillon, Mont., and Pam Lyford, operations support manager, based in Wichita.

## Eureka Livestock Sale

P.O. Box 267 Eureka, KS 67045  
620-583-5008 Office 620-583-7475

Sale Every Thursday at 11:30 a.m. Sharp

On Thursday, Sept. 27 we had 693 head of cattle.

STEERS			HEIFERS		
3 bk	358@202.00	7 bk bwf	622@142.00	9 beefmaster	464@145.00
13 mix	413@179.00	10 bk	688@141.00	8 bk rbf	514@145.00
6 beefmaster	449@170.50	16 bk bwf	773@142.90	6 bk	488@143.50
3 bk	497@165.00	13 Brangus	779@137.25	7 bk red	530@140.00
14 bk bwf	541@161.50	15 mix	797@137.25	9 bk	562@139.00
6 bk bwf	557@160.50	10 beefmaster	843@137.00	11 bk bwf	586@139.00
14 bk bwf	641@157.75	6 Brangus	718@128.25	7 bk red	605@137.00
13 bk	596@152.00	6 Braunvieh	926@124.00	7 bk char	650@135.50
9 beefmaster	574@147.25			15 beefmaster	657@133.75
5 bk rbf	639@144.00			75 mix	713@133.60
6 bk red	640@143.75	5 bk	430@160.00	9 beefmaster	788@129.50
14 beefmaster	713@142.00	6 bk bwf	448@151.25		
		5 beefmaster	519@146.00		

**BUTCHER COWS:** \$54-\$84.75, mostly \$68-\$79, \$1-\$2 lower, but very active.  
**BUTCHER BULLS:** \$83-\$96.75, mostly \$88-\$94, \$1-\$2 lower, but very active

**Early Consignments for October 4:**  
• 60 mixed steers & heifers, 400-600 lbs.  
• 35 black red Charolais steers & heifers, 550-800 lbs.

**Early Consignments for October 11:**  
• 250 mixed steers & heifers, 700-900 lbs.  
• 200 mostly black steers & heifers, 400-650 lbs.

**We appreciate your business!**

**Ron Ervin - Owner-Manager**  
Home Phone - 620-583-5385  
Mobile Cell 620-750-0123  
**Austin Evenson- Fieldman**  
Mobile Cell 620-750-0222  
If you have any cattle to be looked at call Ron or Austin



## WASHINGTON COUNTY LIVESTOCK, LLC

Locally owned & operated

WASHINGTON, KS – PHONE 785-325-2243  
Fax: 785-325-2244

**CATTLE SALES EVERY SATURDAY - 12 NOON**

A few sales from 9-29-12:

STEER CALVES		HEIFER CALVES	
4 blk str	559@164.00	1 gry hfr	600@141.00
4 blk str	418@177.00	5 blk hfrs	434@148.00
7 mix str	482@160.50	2 blk hfrs	325@167.00
4 blk str	634@153.00	7 blk hfrs	425@156.00
10 blk str	391@177.00	4 blk hfrs	556@142.00
		13 blk hfrs	367@167.00

**REGULAR SALE: SATURDAY, OCT. 6TH**

**View our live auctions at [www.lmauctions.com](http://www.lmauctions.com)**

*Any questions about our VIDEO AUCTIONS or how it works ... please give Bill or the Salebarn a call!*

**Manager: Bill Mathias, 785-258-0102**  
**Larry Kotas: 402-239-6926**  
**Bruce Rogge: 785-692-4214, 785-747-8011, Cell**  
**Lee Holtmeier: 785-747-7007, Cell**  
**Dave Roever: 785-562-8350**  
**Fieldman: Terry Ohlde: 785-747-6554**  
**[www.washingtoncountylivestock.com](http://www.washingtoncountylivestock.com)**

# EL DORADO

## LIVESTOCK AUCTION, INC.

### 316-320-3212

Fax: 316-320-7159  
2595 SE Highway 54, P.O. Box 622,  
El Dorado, KS 67042

Market Report - Sale Date: 9-27-12. Head Count: 1189

300-400 lb. steers, \$130-\$190; heifers, \$125-\$174; 400-500 lb. steers, \$125-\$179; heifers, \$120-\$156; 500-600 lb. steers, \$120-\$167.50; heifers, \$120-\$155.50; 600-700 lb. steers, \$120-\$150; heifers, \$115-\$141; 700-800 lb. steers, \$120-\$144.75; heifers, \$110-\$134; 800-900 lb. steers, \$115-\$142.50. Trend on Calves: Choice steer and heifer calves, \$2-\$3 lower with fat plainer calves, \$5-\$7 lower. Trend on Feeder Cattle: not enough Feeders for a market test. Butcher Cows: High dressing cows, \$70-\$80.50; Avg. dressing cows, \$60-\$70; Low dressing cows, \$35-\$60. Butcher Bulls: Avg. to high dressing bulls, \$87.50-\$103.50. Trend on Butcher Cows and Bulls: Butcher Cows, steady; Butcher Bulls, steady.

**CONSIGNED FOR OCTOBER 4TH SALE:**

- 180 black steers & heifers, 400-500 lbs., thin in flesh
- 110 steers & heifers, 850 lbs.
- 24 steers & heifers, 550-700 lbs.
- 66 steers & heifers, 500-600 lbs.
- 42 steers & heifers, 550-600 lbs.

**CONSIGNED FOR OCTOBER 11TH SALE:**

- 55 black spring calving cows, 5 to 8 years old, bred to Angus bulls
- 31 black cows, 3 to 4 years old, bred to Charolais or Angus bulls, to calve in spring
- 36 black cows, 4 to 6 years old, bred to Angus bulls, to calve in Feb. & March
- 20 black spring calving cows, 4 to 5 years old, bred to Angus bulls
- 80 black & bwf, 3 & 4 years old cows, bred to Reg. Angus bulls, to begin calving March 1 for 60 day period. Cows are Northern Origin.

We welcome your consignments!  
If you have cattle to consign or would like additional information, please call the office at 316-320-3212  
check our website for updated consignments:  
[www.eldoradolivestock.com](http://www.eldoradolivestock.com)

Chris Locke	Steven Hamlin
(316) 320-1005 (H)	(602) 402-6008 (H)
(316) 322-0675 (M)	(620) 222-1199 (M)

Larry Womacks, Fieldman	Van Schmidt, Fieldman
(620) 394-3273 (H)	(620) 367-2331 (H)
(620) 229-0076 (M)	(620) 345-6879 (M)

**Cattle Sale Every Thursday 11:00 AM**

## BELLEVILLE 81 LIVESTOCK SALES

Junction Hwys 36 & 81 Belleville, Kansas

**CATTLE SALES EVERY FRIDAY • 10:30 AM**

Results Cattle, Sept. 28th. Slaughter cows \$42-\$80.25

STEERS		HEIFERS	
466 lbs.	\$166.50	446 lbs.	\$148.50
600 lbs.	\$164.50	488 lbs.	\$144.00
608 lbs.	\$152.50		
625 lbs.	\$154.00	528 lbs.	\$143.00
638 lbs.	\$161.00	542 lbs.	\$142.75
644 lbs.	\$156.00	612 lbs.	\$136.75

Results Sheep-Goat Sale, Sept. 29th. 1142 head. Slaughter Nannies, \$60-\$116, most \$75-\$107.

GOATS		LAMBS	
35 lbs.	\$161.00	95 lbs.	\$160.00
48 lbs.	\$160.00	103 lbs.	\$146.00
55 lbs.	\$156.00	115 lbs.	\$146.00
58 lbs.	\$148.00	<b>FAT LAMBS</b>	
60 lbs.	\$148.00	123 lbs.	\$80.00
61 lbs.	\$154.00	123 lbs.	\$84.00
68 lbs.	\$148.00	130 lbs.	\$90.50
72 lbs.	\$154.00	135 lbs.	\$80.00
78 lbs.	\$144.00	140 lbs.	\$83.00
85 lbs.	\$144.00		
91 lbs.	\$141.00		

**SLAUGHTER EWES - \$20-\$41**

37 lbs. \$120.00  
49 lbs. \$106.00  
63 lbs. \$113.00  
66 lbs. \$96.00  
68 lbs. \$97.10  
71 lbs. \$97.00  
84 lbs. \$81.00  
84 lbs. \$118.00

**Friday, October 5th Cattle Sale**  
58 blk hfrs, 750 lbs.; 120 blk, 500-600; 77 blk, 525-650; 40 blk, 450-600

If you have cattle to sell please call anytime!  
785-527-2258

For Market Reports, Early Listings and to Watch Our Sale Live click on  
**Website: Belleville81.com**  
Barry & Angii Kort, Owners • 785-527-2258  
*Thanks for Your Business!*

## Holton Livestock Exchange, Inc.

1/2 mile East of Holton, KS on 16 Highway  
**Livestock Auction every Tuesday at 12 Noon**  
*Serving the Midwest Livestock Industry for 60 Years!*  
\*\*\*\*STARTING TIME: 6:00 PM\*\*\*\*

**MARKET REPORT FOR TUESDAY, SEPTEMBER 25**  
RECEIPTS: 1033 CATTLE

STEERS		HEIFERS	
3 blk str	421@188.50	12 mix str	695@141.25
2 blk str	370@187.00	8 blk bwf str	809@140.10
8 mix str	428@185.35	3 blk str	783@138.00
2 blk str	437@182.50	30 mix str	738@137.75
3 blk str	443@181.75	7 blk bwf hfrs	367@189.00
7 blk str	439@179.75	2 blk bwf hfrs	347@174.00
3 blk str	445@178.50	3 blk hfrs	301@174.00
6 mix str	445@176.75	2 bwf blk hfrs	395@171.00
7 blk str	480@176.00	8 blk hfrs	434@166.75
18 mix str	531@173.50	5 mix hfrs	434@165.00
4 mix str	511@173.00	6 blk char hfrs	440@164.75
2 blk str	542@172.00	18 blk bwf hfrs	454@163.25
6 blk str	472@172.00	9 blk bwf hfrs	476@157.50
7 red blk str	496@171.00	12 blk bwf hfrs	472@156.00
8 blk str	491@171.00	7 blk hfrs	508@153.50
23 blk bwf str	552@169.50	7 mix hfrs	460@153.50
5 blk str	509@169.00	15 blk bwf hfrs	506@152.50
7 blk str	510@169.00	13 blk hfrs	529@151.75
9 blk str	562@168.00	3 blk hfrs	531@151.50
10 blk bwf str	556@168.00	12 blk bwf hfrs	553@149.60
10 mix str	555@168.00	11 mix hfrs	550@148.50
7 blk bwf str	535@167.50	4 blk grw hfrs	515@148.00
5 blk bwf str	544@166.00	7 blk bwf hfrs	542@147.50
19 blk bwf str	585@165.50	7 mix hfrs	545@146.00
3 blk str	573@165.00	6 mix hfrs	604@142.50
3 blk str	611@158.00	7 blk bwf hfrs	587@142.00
5 blk str	629@152.00	73 mix hfrs	703@138.50
6 mix str	495@152.00	42 mix hfrs-fleshy	721@132.75
7 blk str	610@149.00	4 blk hfrs	660@131.00
5 blk str	639@147.50	20 mix hfrs-fleshy	727@130.25

**OCTOBER 2--REGULAR WEEKLY AUCTION 12 NOON**  
\*\*\*\*\*NOTE NEW STARTING TIME\*\*\*\*\*

Complete herd dispersal: 17 blk cows/Aug. calves, 5-8 yrs  
40 blk cows, bred blk gel for Jan. calves, 5-8 yrs

20 blk cows, 6-9 yrs, 5 with calves, balance 3rd period  
65 mix hfrs 775-800  
65 mix hfrs 800-850

**OCTOBER 6--MACHINERY CONSIGNMENT AUCTION**  
\*\*\*\*\*

**OCTOBER 16--SPECIAL LMA PRE-VACC AUCTION (MOSER RANCH GENETICS INCLUDED IN THIS SPECIAL AUCTION)**

**Dan Harris, Auctioneer & Owner • 785-364-3320**  
**Danny Deters, Corning, Aust. & Field Rep • 785-868-2591**  
**Dick Coppinger, Winchester, Field Rep. • 913-774-2415**  
**Steve Aeschliman, Sabetha, Field Rep. • 785-284-2417**  
**Larry Matzke, Wheaton, Field Rep. • 785-268-0225**  
Barn Phone • 785-364-4114  
WEBSITE: [www.holtonlivestock.com](http://www.holtonlivestock.com)  
EMAIL: [dan@holtonlivestock.com](mailto:dan@holtonlivestock.com)

**View our auctions live at "lmauctions.com"**



(AP) – Beef Products Inc. has sued ABC News, Inc. for defamation over its coverage of a meat product that critics dub “pink slime,” claiming the network damaged the company by misleading consumers into believing it is unhealthy and unsafe.

The Dakota Dunes, S.D.-based meat processor is seeking \$1.2 billion in damages for roughly 200 “false and misleading and defamatory” statements about the product officially known as lean, finely textured beef, said Dan Webb, BPI’s Chicago-based attorney.

The lawsuit filed in a South Dakota state court also names several individuals as defendants, including ABC news anchor Diane Sawyer and the Department of Agriculture microbiologist who coined the term “pink slime.”

The company's reporting "caused consumers to believe that our lean beef is not beef at all – that it's an unhealthy pink slime, unsafe for public consumption, and that somehow it got hidden in the meat," Webb said before the company's official announcement.

ABC News, owned by the Walt Disney Co., denied BPI's claims.

"The lawsuit is without merit," Jeffrey W. Schneider, the news station's senior vice president, said in a brief statement. "We will contest it vigorously."

The 257-page lawsuit names American Broadcasting Companies, Inc., ABC News, Inc., Sawyer and ABC correspondents Jim Avila and David Kerley as

defendants. It also names Gerald Zirnstein, the USDA microbiologist who named the product “pink slime,” Carl Custer, a former federal food scientist, and Kit Foshee, a former BPI quality assurance manager who was interviewed by ABC.

Richard McIntire, a spokesman for the USDA's Food Safety and Inspection Service, declined to comment and attempts to reach Foshee were unsuccessful.

The Food Integrity Campaign, a whistleblower advocacy group that has worked with Foshee, said in a statement that Foshee was fired from BPI because he refused to participate in the company's "misrepresentation of the product's safety to the USDA and to consumers."

"Thanks to ABC News, Kit Foshee and other whistleblowers shared their concerns about BPI," said Amanda Hitt, the group's director and former counsel to Foshee after he was fired. "Doing so took enormous courage for which they should be honored, not attacked. We believe that this product is questionable."

Zirnstien said that he had not yet been served with the lawsuit.

"I'm just a scientist giving my opinion. I'm not going to deal with this nonsense," he said, referring questions to his attorney.

Although several news organizations used the term "pink slime," Webb said ABC was being sued for attacking the company "night after night." The "defendants engaged in a month-long vicious, concerted dis-

information campaign against BPI,” the lawsuit claims, citing 11 TV and 14 online reports from March 7 to April 3.

Craig Letch, BPI's director of food-quality assurance, said the company lost 80 percent of its business in 28 days. BPI has declined to discuss how much it lost in sales, but acknowledged it took a "substantial" hit. Some of the customers have returned, Letch said, but not enough to allow BPI to rehire former employees.

Webb said the reports had a "catastrophic" impact on the company, forcing it to close three of its four U.S. plants and lay off 700 workers.

ABC published a list of major grocery stores that stopped selling the product, pressuring others to follow suit by placing them on a “black list,” he said.

BPI will have to prove the network intended to cause harm for the defamation lawsuit to succeed, said Patrick Garry, a media law expert at the University of South Dakota School of Law.

"The media – regardless of your opinion of them – don't usually print something that they know to be false," Garry said. "It may be negligent, but usually there's a malice requirement as well."

Bill Marler, a Seattle attorney who said he's representing Zirnstein and Custer, said his clients were considering a counter-claim against BPI.

“Our view is that the lawsuit against them, especially as public employees doing their job for food in-

spection, is completely bogus, without merit and frivolous," Marler said.

Critics worry about how the meat is processed. Bits of beef are heated and treated with a small amount of ammonia to kill bacteria, a practice that has been used for decades and meets federal food safety standards. Webb said that ABC ignored that information, instead giving the impression “that it’s some type of chemical product ... some kind of repulsive, horrible, vile substance that got put into ground beef and hidden from consumers.”

The name “pink slime” gained traction after The New York Times quoted Zirnstein in a 2009 article on the safety of meat processing methods. In the fol-

lowing years, celebrity chef Jamie Oliver began railing against it. McDonald's Corp. and other fast food companies stopped using the product, and major supermarket chains vowed to stop selling beef containing the low-cost product. An online petition calling for it to be banned from school menus, attracting hundreds of thousands of supporters.

The U.S. Department of Agriculture has said the vast majority of states participating in its National School Lunch Program have opted to order ground beef that doesn't contain the product. Only three – Iowa, Nebraska and South Dakota – chose to order beef that may contain it.

The uproar prompted Beef Products to suspend

operations at plants in Amarillo, Texas; Garden City; and Waterloo, Iowa. Beef Products' plants in Iowa and Kansas each produced about 350,000 pounds of lean, finely textured beef per day, while the one in Texas produced about 200,000 pounds a day.

The company has won support from the governors of Iowa, Nebraska, Kansas, Texas and South Dakota. U.S. Agriculture Secretary Tom Vilsack has also defended the product, saying the federal government wouldn't allow the product if it was unsafe.

The company has launched its own public relations offensive, including a website, [www. beefisbeef.com](http://www.beefisbeef.com), to advocate for the product.

# Grass & Grain Weather Report

## Seven Day Forecast

**TUESDAY**  
 Sunny  
 High: 82 Low: 59

**WEDNESDAY**  
 Sunny  
 High: 83 Low: 57

**THURSDAY**  
 Sunny  
 High: 75 Low: 54

**FRIDAY**  
 Mostly Sunny  
 High: 79 Low: 55

**SATURDAY**  
 Mostly Sunny  
 High: 80 Low: 52

**SUNDAY**  
 Partly Cloudy  
 High: 73 Low: 51

**MONDAY**  
 Mostly Sunny  
 High: 76 Low: 54

## In-Depth Local Forecast

Today we will see sunny skies with a high temperature of 82°, humidity of 53%. The record high temperature for today is 94° set in 1904. Expect mostly clear skies tonight with an overnight low of 59°. The record low for tonight is 34° set in 1928. Wednesday, skies will be sunny with a high temperature of 83°.

### Last Week's Almanac

Date	H/L	Normals	Precip
9/21	81/49	80/53	0.00"
9/22	67/44	80/53	0.00"
9/23	71/37	80/53	0.00"
9/24	78/48	79/52	0.00"
9/25	81/56	79/52	0.00"
9/26	69/55	79/51	0.12"
9/27	75/50	78/51	0.01"

Rainfall last week: 0.13"  
 Normal rainfall: 0.84"  
 Departure from normal: -0.71"  
 Average temp last week: 61.5°  
 Average normal last week: 65.7°  
 Departure from normal: -4.2"

## Today's Local Outlook

Washington 82/59  
 Blue Rapids 82/59  
 Seneca 82/58  
 Clay Center 82/59  
 Manhattan 82/59  
 Wamego 82/58  
 Ogden 82/59  
 Junction City 82/59  
 Abilene 82/60  
 Council Grove 82/59

## This Week's Sun & Moon Chart

	Day	Sunrise	Sunset	Moonrise	Moonset	
Last 10/8	Tuesday	7:23 a.m.	7:07 p.m.	8:21 p.m.	9:52 a.m.	First 10/21
	Wednesday	7:24 a.m.	7:05 p.m.	8:59 p.m.	10:48 a.m.	
	Thursday	7:25 a.m.	7:04 p.m.	9:41 p.m.	11:42 a.m.	
	Friday	7:26 a.m.	7:02 p.m.	10:28 p.m.	12:34 p.m.	
New 10/15	Saturday	7:27 a.m.	7:01 p.m.	11:18 p.m.	1:21 p.m.	Full 10/29
	Sunday	7:28 a.m.	6:59 p.m.	No Rise	2:05 p.m.	
	Monday	7:29 a.m.	6:57 p.m.	12:13 a.m.	2:45 p.m.	

## Local UV Index

0-2: Low, 3-5: Moderate, 6-7: High, 8-10: Very High, 11+: Extreme Exposure

## Weather History

Oct. 2, 1981 - Severe thunderstorms raked Phoenix with heavy rain, high winds and half up to an inch and a half in diameter, for the second day in a row. Thunderstorms on Oct. 1 deluged Phoenix with .68 inches of rain in five minutes, equaling their all-time record.

## Growing Degree Days

Date	Degree Days	Date	Degree Days
9/21	15	9/25	18
9/22	6	9/26	12
9/23	4	9/27	12
9/24	13		

# Sell

Or Buy

# At

# Cattle

# St.

By  
Auction

# Marys

Tuesdays

**STARTING TIME**  
**11:30 AM**

**11:30 AM**

**11:30 AM**

**We sold 2140 cattle September 25. We had a very good run of high quality cattle, including many Angus influence calves. Steer and heifer calves sold \$5.00-6.00 higher. Feeder steers and heifers were steady to \$4.00 higher. Cows and bulls sold on a steady market.**

**STEER & BULL CALVES**

1 blk str	260 @ 199.00
2 blk bulls	338 @ 189.00
4 blk str	360 @ 186.00
4 blk str	436 @ 186.00
8 bwf/blk str	472 @ 185.50
5 bwf/blk str	372 @ 185.00
4 blk str	430 @ 182.00
5 blk str	445 @ 182.00
8 blk/red str	481 @ 182.00
4 blk str	395 @ 180.00
14 blk str	480 @ 180.00
5 char str	454 @ 179.00
9 blk str	471 @ 179.00
4 char str	389 @ 178.00
8 blk str	448 @ 178.00
3 x-bred bulls	348 @ 177.00
3 bwf/blk str	472 @ 176.50
3 blk str	488 @ 174.00
14 blk str	529 @ 173.50
3 red str	480 @ 172.00
4 char str	484 @ 172.00
5 blk str	535 @ 172.00
3 bwf str/bulls	468 @ 170.00
4 bwf/blk str	490 @ 165.00
5 blk str	542 @ 165.00
10 char str	537 @ 162.50
3 blk bulls	545 @ 142.50

**STOCKER & FEEDER STEERS**

10 blk str	578 @ 170.00
7 blk str	574 @ 169.50
10 blk str	550 @ 168.00
7 blk str	581 @ 167.00
10 blk str	587 @ 166.00
18 blk str	608 @ 162.00
10 blk str	669 @ 162.00

6 char str	553 @ 160.00
8 bwf/blk str	615 @ 159.50
10 char str	564 @ 157.00
21 blk str	610 @ 157.00
136 mix str	747 @ 155.75
6 blk str	698 @ 155.00
7 blk str	726 @ 154.00
5 blk/char str	671 @ 152.50
40 blk str	754 @ 151.00
18 blk str	742 @ 150.50
8 blk/char str	638 @ 148.75
8 bwf/blk str	629 @ 147.00
60 bwf/blk str	790 @ 145.75
10 blk str	694 @ 145.50
151 mix str	801 @ 145.25
23 blk str	680 @ 145.00
64 blk/char str	818 @ 144.50
38 mix str	608 @ 142.50
16 blk/char str	663 @ 140.00
183 mix str	872 @ 139.75
122 mix str	880 @ 139.35
124 mix str	867 @ 137.25
61 mix str	900 @ 136.75

**HEIFER CALVES**

7 blk hfrs	420 @ 169.00
7 blk hfrs	351 @ 167.00
2 blk hfrs	355 @ 163.50
3 blk hfrs	432 @ 161.50
4 bwf/blk hfrs	343 @ 160.50
5 blk/char hfrs	365 @ 160.50
3 blk hfrs	377 @ 160.00
13 bwf/blk hfrs	420 @ 159.00
11 bwf/blk hfrs	446 @ 159.00
12 blk hfrs	446 @ 158.00
3 blk hfrs	487 @ 155.00
3 blk hfrs	492 @ 151.00

3 char hfrs	340 @ 150.00
4 blk hfrs	448 @ 150.00
11 blk hfrs	523 @ 150.00
5 blk hfrs	507 @ 147.50
7 blk hfrs	544 @ 147.00
5 wf/blk hfrs	439 @ 145.50
3 blk hfrs	530 @ 145.50
4 char hfrs	486 @ 145.00
3 blk hfrs	545 @ 144.50
5 blk/char hfrs	481 @ 143.50
4 blk hfrs	545 @ 142.50
5 bwf/blk hfrs	497 @ 141.00
7 char hfrs	481 @ 140.00
4 blk/char hfrs	545 @ 140.00

**STOCKER & FEEDER HEIFERS**

34 blk hfrs	667 @ 146.75
7 blk hfrs	656 @ 146.00
7 blk hfrs	663 @ 146.00
16 blk hfrs	595 @ 145.00
39 bwf/blk hfrs	668 @ 143.50
6 blk hfrs	590 @ 142.50
50 mix hfrs	629 @ 142.50
3 blk hfrs	593 @ 140.00
18 blk hfrs	606 @ 139.50
70 bwf/blk hfrs	744 @ 137.00
70 bwf/blk hfrs	775 @ 137.00
22 blk/char hfrs	649 @ 135.25
14 blk hfrs	681 @ 135.25
15 bwf/blk hfrs	805 @ 126.25

**COWS & HEIFERETTES**

1 bwf hfrt	935 @ 116.00
1 blk hfrt	1050 @ 115.00
1 red hfrt	920 @ 112.00
1 blk hfrt	905 @ 108.00
4 blk hfrts	1208 @ 99.00
1 blk cow	1415 @ 93.50
1 blk hfrt	1050 @ 89.50

**BRED COWS & PAIRS**

||
||
||

FOR INFORMATION OR ESTIMATES:

REZAC BARN . . . .ST. MARYS, 785-437-2785  
DENNIS REZAC . . .ST. MARYS, 785-437-6349  
DENNIS' CELL PHONE . . . . .785-456-4187  
KENNETH REZAC . .ST. MARYS 785-458-9071

LELAND BAILEY ...TOPEKA, 785-286-1107  
LYNN REZAC ....ST. MARYS, 785-456-4943  
REX ARB .....MELVERN, 785-224-6765

**Toll Free Number.....1-800-531-1676**

**Website: [www.rezaclivestock.com](http://www.rezaclivestock.com)**

**AUCTIONEERS: DENNIS REZAC & REX ARB**

Livestock Commission  
Company, Inc.

## St. Marys, Ks.