

Huge strides seen for U.S. beef in Russia

Russia was one of the hottest markets for U.S. beef during the first half of 2012, a trend upon which the beef checkoff has capitalized through trainings and promotions. Coming off a record performance in 2011, beef and beef variety meat exports to Russia were up 17 percent in volume (84.2 million pounds) and 57 percent in value (\$162.2 million) year-on-year through the first half of 2012.

Looking ahead, prospects for continued export growth are bolstered by Russia's entry into the World Trade Organization (WTO). Though Russia's invitation to join the WTO became official in December 2011, the Russian Parliament just recently (in late July) passed legislation to complete its accession to the WTO. This means that many of the trade commitments Russia agreed to as part of its WTO accession took effect Aug. 23, 2012.

"The duty on frozen beef muscle cuts will remain unchanged at 15 percent," explains Thad Lively, senior vice president for trade access for the U.S. Meat Export Federation (USMEF), contractor to the beef checkoff. "However, the U.S. beef industry is already benefiting from the WTO accession because of Russia's commitment to increase the quota on U.S. beef imports. That quota was only 47 million pounds in 2010 and 92 million pounds last year, but for 2012 it has been increased to 132 million pounds."

While most U.S. beef exports to Russia are frozen, the U.S. industry may also be able to capitalize on a new opportunity for chilled beef, Lively added. Russia has established a new, 24-million-pound quota for chilled beef from suppliers outside of the European Union.

To say that the Beef Checkoff Program is promoting U.S. beef far and wide in Russia would be an understatement. Two promotional events this summer were separated by nearly 7,000 miles and eight time zones.

In cooperation with the Association of Restaurateurs and Hoteliers of Kaliningrad, Russia, the national checkoff and the Texas Beef Council recently helped fund a first-of-its-kind U.S. beef master class in this uniquely positioned and strategically important region. With about 500,000 residents in its main metropolitan area, Kaliningrad has a growing restaurant and hotel sector with a wide variety of culinary styles and menu concepts. The objective of the master class was to demonstrate the many ways that U.S. beef can add quality and versatility to any menu.

"We are very excited to see so much enthusiasm for U.S. beef in new retail and food-service outlets," says Kevin Kester, a cattleman from Parkfield, California and chair of the checkoff's Joint International Markets Committee. "It only opens the door for more U.S. product, which beef producers should be excited about as well."

The checkoff also joined forces with a number of U.S. agricultural segments and the Agricultural Trade Office in the far eastern port city of Vladivostok for a "Taste of America" event to demonstrate the quality and diversity of U.S. farm products. The event attracted more than 60 representatives of eastern Russia's restaurants, cafes, hotels and taverns, as well as local food importers. Chef Erwin Peters of the El Gaucho Paveletskaya steakhouse in Moscow shared his positive experiences with U.S. beef in his restaurant and demonstrated creative cooking methods for U.S. beef chuck roll, flank steak, top blade and short ribs.

Other checkoff-funded promotional events in Russia this summer included Independence Day celebrations in Moscow and St. Petersburg, where guests comprised leading restaurateurs and other food industry professionals from both cities' growing hospitality sectors. Beef master classes also were sponsored in Velikiy Novgorod, a historic city located between Moscow and St. Petersburg that has a rapidly growing tourist sector. The checkoff also has been actively promoting U.S. beef in Sochi – the host city for the 2014 Winter Olympics – and other popular tourist destinations on Russia's Black Sea coast.

U.S. agricultural machinery exports gain 29 percent at midyear 2012, total \$7.2 billion

Exports of American-made agricultural machinery increased 29 percent to total \$7.2 billion for the first half of 2012 compared to January-June 2011, according to the Association of Equipment Manufacturers (AEM). The off-road equipment manufacturing trade group consolidates U.S. Commerce Dept. data with other sources into member global trend reports.

"Despite some volatility in world markets, global trade remains positive for agricultural equipment manufacturers, as producers in both emerging and industrialized regions seek to boost productivity. And exports are vital for U.S. manufacturers to stay in business and provide jobs for U.S. workers," stated Charlie O'Brien, AEM vice president and agriculture sector leader.

O'Brien noted that AEM has historically supported sound export policies to assist manufacturers and farmers to sell to international markets, and its I Make America national grassroots campaign has underscored the "exports equal jobs" message.

AEM and the campaign also advocate a balanced and long-term Farm Bill with an adequate safety net that allows American agriculture to continue to provide safe and affordable food for the U.S. and growing world populations.

U.S. exports by world regions & top 10 countries
South America bought 40

percent more American-made agricultural machinery than the same time period last year, for a total \$810 million, and exports to Central America grew 17 percent during January-June 2012 to total \$592 million.

Exports to Asia increased 27 percent for the first half of 2012 compared to midyear 2011, with purchases totaling \$614 million. Exports to Europe rose 34 percent for a total \$2.2 billion worth of agricultural machinery.

Exports to Africa gained 82 percent and totaled \$238 million; exports to Australia/Oceania totaled \$612 million for a 35-percent in-

crease; and agricultural machinery export volume to Canada increased 19 percent to total \$2.2 billion.

The top 10 buyers of U.S.-made agricultural equipment at midyear 2012 were: (1) Canada - \$2.2 billion, up 19 percent; (2) Australia - \$574 million, up 36 percent; (3) Mexico - \$509 million, up 29 percent; (4) Brazil - \$422 million, up 75 percent; (5) Germany - \$327 million, up 26 percent; (6) China - \$291 million, up 63 percent; (7) Ukraine - \$266 million, up 67 percent; (8) France - \$253 million, up 37 percent; (9) Russia - \$233 million, up 88 percent; (10) United Kingdom - \$192 million, up 33 percent.



Zach Bohnenblust, Riley Rascals 4-H, exhibited the reserve champion supreme ewe at the Riley County Fair. He was also named senior champion sheep showman.

MANHATTAN

COMM. CO. INC.

CATTLE AUCTION EVERY FRIDAY



1-800-834-1029

Toll-Free

STARTING 9:00 A.M. ON CULL COWS
FOLLOWED BY STOCKER FEEDERS — 11:00 A.M.

OFFICE PHONE 785-776-4815 • OWNERS MERVIN SEXTON & JOHN CLINE



A lighter of cattle found very good demand from local and out of state buyers for our sale Friday, August 31st. The cattle offered were mostly selling at steady to strong prices with overall quality and condition not as attractive. Cull cows and bulls were also selling steady on the kind offered.

STEER CALVES — 350-550 LBS

Rod Schaub	Princeton	10 blk	457@173.00
John Reischman	Tonganoxie	4 blk	357@170.00
Bob Bennett	Alta Vista	9 blk	421@168.00
John Reischman	Tonganoxie	4 bwf	427@167.00
Kyle Rootering	Olsburg	5 blk	512@164.50
James and/or Rhonda Steele	Randolph	5 xbred	466@155.50
Bob Bennett	Alta Vista	10 blk	488@155.50
Gary Boan	Blue Rapids	3 blk	486@145.00

FEEDER STEERS — 550-950 LBS

Rod Schaub	Princeton	3 blk	568@161.00
Bob Bennett	Alta Vista	14 blk	571@154.75
Rodney & Amber Biesenthal	Onaga	10 blk	617@150.50
Jeff Rootering	Olsburg	3 xbred	641@150.50
Jim Tessendorf	Wamego	4 blk	565@147.50
David C. Jones	Abilene	4 herford	552@144.00
David C. Jones	Abilene	9 herford	637@143.75
Jim Tessendorf	Wamego	14 blk	633@143.75
Rodney & Amber Biesenthal	Onaga	3 xbred	728@135.50
Bruce Kaump	Randolph	12 blk	782@135.00
Bruce Kaump	Randolph	13 blk	899@128.75

HOLSTEIN STEERS

Gary Gasche	Olpe	16 hols	773@95.00
-------------	------	---------	-----------

HEIFER CALVES — 400-550 LBS

Bob Bennett	Alta Vista	9 blk	456@153.50
Gary & Ea Schellhorn	Junction City	3 bwf	401@152.00
Rod Schaub	Princeton	6 blk	454@149.00
Bob Bennett	Alta Vista	6 blk	535@145.00
James and/or Rhonda Steele	Randolph	3 xbred	460@136.50

FEEDER HEIFERS — 550-850 LBS

Bruce Kaump	Randolph	7 blk	609@143.00
Jake Bausch	Mayetta	5 blk	582@142.00
Jim Tessendorf	Wamego	7 bwf	562@142.00
Jim Tessendorf	Wamego	3 bwf	623@136.50
Tenbrink & Bergstrom	Berryton	24 blk	677@135.00
Jake Bausch	Mayetta	3 xbred	555@133.50
Tenbrink & Bergstrom	Berryton	49 blk	790@130.10

COWS & HEIFERETTES — 900-1775 LBS

Bruce Kaump	Randolph	3 blk	760@127.50
Bob Avery	Olsburg	3 Angus	835@127.00
Bruce Kaump	Randolph	4 blk	823@126.00
Joe & Kelly Kennedy	Soldier	3 mix	820@124.50
Ohlde Farms, Inc	Palmer	1 bwf	900@120.50
Wendell Anderson	Randolph	3 blk	1041@118.50
Ron & Tim Grossnickle	Corning	2 blk	957@116.50
Wendell Anderson	Randolph	1 blk	1285@114.00
Tailgate Ranch	Prairie Village	1 xbred	1040@103.50
Bruce Abitz	Onaga	1 blk	1140@88.50
Sharp & Scully	Hillsboro	1 blk	1460@74.50
Sharp & Scully	Hillsboro	1 blk	1320@73.75
Sharp & Scully	Hillsboro	1 blk	1185@73.50
Dave Nelson	St. George	1 bwf	1270@73.50
Bruce Abitz	Onaga	1 blk	1585@73.25
Gary & Ea Schellhorn	Junction City	1 herford	1360@73.00
Duane &/or Judy Jones	Wamego	1 blk	1375@72.75
Shaun Ohlde	Palmer	1 blk	1755@72.75
Gary & Ea Schellhorn	Junction City	1 herford	1370@72.50
Jake Bausch	Mayetta	1 blk	1470@72.25
Bruce Abitz	Onaga	1 blk	1465@72.00
Steve Landis	Clay Center	1 blk	1230@72.00
Raymond Ohlde	Linn	1 blk	1700@72.00
Duane &/or Judy Jones	Wamego	1 xbred	1340@71.50
Ohlde Farms, Inc	Palmer	1 blk	1505@71.25
Sharp & Scully	Hillsboro	1 blk	1220@71.00
Scott Schaake	Westmoreland	1 Simm	1400@71.00
Ohlde Farms, Inc	Palmer	1 blk	1550@70.75
Gary & Ea Schellhorn	Junction City	1 herford	1130@70.50
Steve Landis	Clay Center	1 bwf	1160@70.00
Gary & Ea Schellhorn	Junction City	1 herford	1345@70.00
Scott Schaake	Westmoreland	1 Simm	1375@69.50
Bruce Abitz	Onaga	1 blk	1520@69.50
Gary & Ea Schellhorn	Junction City	1 herford	1315@69.00
Bruce Abitz	Onaga	1 blk	1420@69.00
Gary & Ea Schellhorn	Junction City	4 herford	1195@69.00
Sharp & Scully	Hillsboro	1 blk	1360@68.50
Gary & Ea Schellhorn	Junction City	2 herford	1607@68.50
Barbara Bausch	Mayetta	1 xbred	1195@68.00
Alan McKinsey	Onaga	1 blk	1025@68.00
Scott Schaake	Westmoreland	1 Simm	1215@67.50
Bruce Abitz	Onaga	1 blk	1440@67.00

Matthew Anderson	Alma	1 blk	1140@67.00
Ohlde Farms, Inc	Palmer	1 blk	1370@66.50
Gary & Ea Schellhorn	Junction City	1 herford	1325@66.25
Jake Bausch	Mayetta	1 xbred	1180@66.00
Alan McKinsey	Onaga	1 bwf	1500@66.00
Sharp & Scully	Hillsboro	1 blk	1490@65.75
Bruce Abitz	Onaga	1 blk	1285@65.75
Barbara Bausch	Mayetta	1 bwf	1165@65.75
Sharp & Scully	Hillsboro	1 blk	1290@65.50
Gary & Ea Schellhorn	Junction City	1 bwf	1685@65.50

BULLS — 925-2000 LBS

KSU Purebred Unit	Manhattan	1 blk	1160@105.00
Tailgate Ranch	Prairie Village	4 xbred	1040@103.50
Bob Avery	Olsburg	1 blk	1205@99.00
Downey Ranch	Wamego	1 blk	1040@98.00
Dave Heier	Olsburg	1 xbred	1725@95.75
Dave Heier	Olsburg	1 xbred	1730@94.50
Frank Farms	Westmoreland	1 blk	1980@94.50
Dave Heier	Olsburg	1 xbred	1790@94.25
Dave Heier	Olsburg	1 xbred	1640@93.75
Dave Heier	Olsburg	1 xbred	1500@93.50
Julie & Eldon Sylvester	Wamego	1 Simm	1665@93.50
Dave Heier	Olsburg	1 xbred	1500@91.50
Tailgate Ranch	Prairie Village	1 xbred	925@91.00
Julie & Eldon Sylvester	Wamego	1 Simm	1750@90.75
Joe & Kelly Kennedy	Soldier	1 blk	1775@90.00
Gary Boan	Blue Rapids	1 blk	1865@87.00
Don Behrens	Olsburg	1 blk	1475@86.50

CONSIGNMENTS FOR SEPTEMBER 7:

54 blk strs, weaned 30 days & 2 rds shots, 425-575 lbs.

52 choice reputation blk & bwf strs & hfrs, weaned, 650-800 lbs.

40 choice reputation Angus cows, 4 1/2 years old bred to Angus bulls for Feb/March calving

29 homeraised Shorthorn strs & hfrs, 850-1,000 lbs.

20 blk strs, weaned 30 days and 2 rds shots, 700-800 lbs.

15 bwf & rwf strs, weaned, 1 rd spring shots, 450-550 lbs.

8 Longhorn strs & hfrs, 750-900 lbs.

FIELD REPRESENTATIVES — Visit Us On The Web — www.mcclivestock.com

JOHN CLINE
ONAGA
785-889-4775
Cell: 785-532-8381

SAM GRIFFIN
BURNS
620-726-5877
Cell: 620-382-7502

BRENT MILLER
ALMA
785-765-3467
Cell: 785-587-7824

ALAN HUBBARD
OLSBURG
785-468-3552
Cell: 785-410-5011

MERVIN SEXTON
MANHATTAN
785-537-7295
Cell: 785-770-2622

BILL RAINE
MAPLE HILL
785-256-4439
Cell: 785-633-4610

TOM TAUL
MANHATTAN
785-537-0036
Cell: 785-556-1422

JEFF BROOKS
BEATTIE
785-353-2263
Cell: 785-562-6807

BRYCE HECK
LINN
785-348-5448
Cell: 785-447-0456

Kansas Hay Market Report

Hay trade slow to moderate. Demand moderate for dairy alfalfa and alfalfa pellets, moderate to strong for stock cow, grinding alfalfa and grass hay. The best general rain in months covered all but the southwest and northwest corners of the state with most receiving over an inch, many two-three inches and some up to eight inches. This will help pastures and benefit the fall wheat planting. It was too late for most row crops. Gov. Brownback has temporarily suspended certain trucking rules and regulations to aid in the delivery of hay to drought-stricken areas. If you have hay for sale or pasture to rent or need hay or grazing, use the services of the Hay and Pasture Exchange: www.kfb.org/hayandpasture/default.htm

Southwest Kansas

Dairy and grinding alfalfa steady to firm. Movement slow to moderate. Alfalfa, Dairy, *Supreme 250.00-265.00; *Premium 250.00; Heifer or Bunk hay 240.00-250.00. Fair-Good grinding alfalfa at the edge of the field, 230.00-250.00, an instance 260.00. Ground and delivered locally to feedlots and dairies, 250.00-280.00, clock contracts 280.00-290.00. The week of 8/20-25, 8,293T of grinding alfalfa and 1,555T of dairy alfalfa were delivered. Straw, large bales 60.00-65.00. Corn stalks 60.00-70.00, or 80.00-90.00 delivered, ground and delivered 90.00-125.00. PM6 small squares 250.00, large square 225.00. Oat hay 130.00-155.00. Corn hay, low nitrates, large bales 150.00. Bermuda, Good large bales 250.00.

South Central Kansas

Dairy and grinding alfalfa steady, alfalfa pellets steady to 10.00 higher. Movement slow. Alfalfa, Dairy, Supreme, 230.00-265.00, 275.00-300.00 for out of state shipment. Premium 220.00-240.00; Heifer or Bunk hay 210.00-250.00, some 265.00 for Oct/Nov. Fair-Good grinding alfalfa at the edge of the field 200.00-210.00, some to 220.00 delivered. Ground and delivered locally to feedlots, 220.00-260.00. The week of 8/20-25 4,243T of grinding alfalfa and 1,075T of dairy alfalfa were delivered. Alfalfa pellets: Sun Cured 15 pct protein 290.00, 17 pct protein 290.00-310.00; Dehydrated 17 pct 340.00. Straw, large bales 55.00-70.00, Hi-compression bales 65.00-75.00. Corn stalks 60.00-70.00. Sudan, Good, large bales 145.00. Milo stalks 95.00. Grass hay, Good, large bales 150.00-170.00, Fair, large bales 90.00-120.00.

Southeast Kansas

Alfalfa, brome and prairie hay steady to firm. Movement moderate. Alfalfa: Dairy, No trade, an instance stock cow 250.00; Bluestem: Good, small squares 140.00-150.00, some 175.00 delivered, mid and large squares 125.00-150.00, large rounds 100.00-125.00; Brome: Good, Small squares 140.00-150.00, mid and large squares 130.00-150.00, an instance 170.00, large rounds 100.00-150.00. Grass Mulch CWF, large round 65.00. Straw, large bales 50.00-60.00. Soybean hay, good large bales 160.00-200.00.

LAND AUCTION

MONDAY, SEPTEMBER 17 — 6:00 PM

Offering for sale at public auction, located at 200 N. Poplar, (Wheat Building), GOESSEL, KANSAS

80 +/- ACRES MARION COUNTY LAND

LEGAL DESCRIPTION: E 1/2 of the NW 1/4 of 24-21-2E, 80 acres, more or less, Marion County, Kansas. The land is located from Goessel, Kansas & K-15 Hwy. 2 miles south & 3 1/4 miles east. This tract consists of 75.8 acres of tillable ground. The soil consists of Rosehill silty clay, Irwin silty clay loam & Clime silty clay loam with an approximate slope of 1-3%. Attend this Auction prepared to BID AND BUY!

Statements made day of sale take precedence over advertised statements.

ORLIN C. & MARY JANE JANZEN, SELLERS

VAN SCHMIDT • Auctioneer/Realtor

7833 N. Spencer Road, Newton, KS 67114

620-367-3800 or 620-367-2331

Schmidt Clerks & Cashiers

www.hillsborofreepress.com

Farmers National Company, 402-496-3276

ESTATE AUCTION

THURSDAY, SEPTEMBER 13 — 5:00 PM

Due to the death of my wife I have moved to Medicalodge and will sell the following items at public auction at the house located 925 Clark St., Clay Center, Kansas.

FURNITURE & HOUSEHOLD GOODS (sell last): kitchen table w/leaf & 4 cushioned chairs on rollers, nice; 36" TV w/stand; queen bedroom set; full bed; dresser; various small tables & stands; other contemporary furniture; 2X5ft. full length mirror; Sears electric treadmill w/incline; 2 exercise bikes, 1 is Schwinn airdyne; mostly queen bedding; microwaves; small kitchen appliances and kitchen wares; tupperware; other assorted household goods. **POWER TOOLS, MOWER & SHOP SUPPLIES (sell first):** B&D 10" radial arm saw; Craftsman standing 12" band saw - sander w/extra blades; 24" bench top wood lathe; Delta jointer on stand; Craftsman 6" belt sander w/ 8" disc sander; router w/table; workman table; (2) 6" miter boxes; lg. rebar bender & cutter; John Deere push mower; lg. pile maple flooring from post office; lg. pile wain-scoating; trim boards; other misc. lumber; lots of long handled tools; lots of misc. shop supplies.

NOTE: This is the first day of a three day auction. The other 2 days will be October 4th & 6th at the Clay Center Armory and will be nearly all antiques and collectibles. Gooogle kretzauctions.com or go to kansasauctions.net

TERMS: Cash or good check day of sale. Not responsible for accidents

CLERK: United Bank, P.O. Box 514, Clay Center, Ks. 67432

HAROLD KEELER & THE DOROTHY KEELER ESTATE, SELLER

Auction conducted by:

Kretz, Hauserman Bloom Auction Service

Greg: (785) 630-0701 Gail: (785) 632-3062 Chad : (785) 632-0846

Northwest Kansas

Alfalfa steady to firm, movement slow to moderate. Alfalfa: Horse, small squares 300.00; Dairy, Premium 230.00; Stock cow 200.00-220.00. Fair-Good grinding alfalfa at the edge of the field 200.00. Ground and delivered to feedlots and dairies 230.00-260.00. Corn hay, large bales 100.00. Corn stalks 55.00-65.00. CRP hay, Good, large bales 125.00-150.00.

North Central-Northeast Kansas

Dairy, grinding alfalfa, prairie hay and brome steady to firm. Movement slow to moderate. Alfalfa: Horse, 300.00, some 10.00/small square bale; Dairy, Supreme 220.00-265.00, some 1.40/point RFV; Premium 220.00-240.00; Utility-Fair grinding alfalfa at the edge of the field, 200.00, some 230.00 delivered, alfalfa ground-on-the-truck 225.00, Ground and delivered 230.00-250.00. Grass hay: Bluestem Good, small squares, 5.00-6.50/bale, an instance 10.00/bale, 120.00-160.00, Mid squares 130.00-150.00, a little 165.00, large rounds 40.00-45.00/bale, 110.00-150.00/T. Brome: Good, small squares, 6.00-7.00/bale, an instance 10.00/bale, 110.00-150.00/T, Mid squares, 120.00-160.00, large round, 45.00-50.00/bale, 100.00-150.00/T; Grass Mulch, large round 60.00, CWF large round 75.00. Straw, small squares 3.50/bale or 4.50/bale delivered; large bales 60.00-65.00/T or 70.00-80.00 delivered. Soybean hay, good large bales 130.00-160.00.

***Prices are dollars per ton and FOB unless otherwise noted. Dairy alfalfa prices are for mid and large squares unless otherwise noted. Horse hay is in small squares unless otherwise noted. Prices are from the most recent sales. *CWF Certified Weed Free

*RFV calculated using the Wis/Minn formula. **TDN calculated using the Western formula. Quantitative factors are approximate, and many factors can affect feeding value. Values based on 100% dry matter (TDN showing both 100% & 90%). Guidelines are to be used with visual appearance and intent of sale (usage).

Source: Kansas Dept of Ag-USDA Market News Service, Dodge City. Steve Hessman, Rich Hruska, OIC (620) 227-8881 24 hour price information (620) 369-9311 www.ams.sda.gov/mnreports/DC_GR310.txt; www.ams.usda.gov/lsmarketnews.

The Kansas Hay Market Report is provided by the Kansas Department of Agriculture with technical oversight from the USDA Agricultural Marketing Service.

TOOL SALE

Taking Bids On Each until Sept. 28, 2012

- Powermatic Table Saw with extension arms
- Powermatic Jointer, 4' bed
- Powermatic Shaper
- Powermatic lathe, 4' bed
- Makita Planer, 15" bed
- Hegner Scroll Saw, 14"
- Craftsman Radial Arm Saw, 10"
- Fairbanks Ward Band Saw w/Stand, ¾ HP
- Sauder Cleveland industrial combo sander w/stand, 6x9 belt-disc
- Router table/cabinet with Rockler parts includes router
- Very Large Table Belt Sander can hold 4'X8' or larger work

Plus more tools & accessories!

For more information, to leave a bid, or to come and see

Contact In Linn, Kansas

Kent Singular: 785-348 5445 • brutus@bluevalley.net

Lee Singular: 785-747-6421

FARMLAND/ POTENTIAL DEVELOPMENT AUCTION

WEDNESDAY, NOVEMBER 7 — 7:00 PM

**Wamego Senior Center, 501 Ash Street
WAMEGO, KANSAS**

**74 ACRES M/L PRODUCTIVE AG LAND
OFFERED IN 3 TRACTS**

POTTAWATOMIE COUNTY, KANSAS

TRACT 1: 37 acres M/L located at the NE corner of Hwy. 99 and Elm Slough Rd., 3 miles North of Wamego, KS. Tract in 28-9-10 lies very well with a brome waterway running diagonally across N to S. Tract is productive ag land with K-99 frontage and rural water available.

TRACT 2: 37 acres M/L adjacent to Tract 1's east side. Property has Elm Slough Rd. and Lewis Wilson Rd. access along with rural water availability. Tract in 28-9-10 is productive farm ground with remnants of an old homestead.

TRACT 3: 74 acres M/L which includes both Tract 1 and Tract 2.

An opportunity to purchase well located, productive farm land or to develop as per Pottawatomie County zoning regulations permit. Tracts with a terrific amount of potential come along very rarely. Don't miss this golden opportunity!!

TERMS: 10% earnest money the day of the auction with the remainder at closing on or before December 6, 2012. Title insurance and escrow fees to be shared equally. The sale is not contingent on financing and all inspections should be conducted prior to the auction at bidder's expense. Should Tract 1 and Tract 2 sell to separate owners, the cost of a survey to locate corners of properties will be shared equally among each buyer and the seller. Murray Auction and Realty is acting as an agent for the seller. All information obtained from sources deemed to be reliable but not guaranteed. Statements made day of auction take precedence over printed material.

EDWIN YEAGER TRUST & TRINITY BAPTIST CHURCH – SELLERS

For more information or showing, contact:
MURRAY AUCTION AND REALTY
Steve Murray, Broker/Auctioneer • 785-556-4354
www.murrayauctionandrealty.com
murrayauctionandrealty@yahoo.com



Brett Loader led the supreme breeding ewe at the Washington County Fair and was also named champion junior showman.

ANTIQUE AUCTION

SATURDAY, SEPTEMBER 8 — 9:30 AM

I-70 and Valencia Rd., Exit 350 — TOPEKA, KS

DIRECTIONS & GENERAL INFO: From Topeka take I-70 West to Valencia Rd. - Exit 350. Cross Valencia Rd & straight ahead on Access Rd. to Auction House. Watch for Auction Signs. Bidding by Registered Number. Must show Picture I.D. if unknown to Cashier. Payment Day of Sale by Cash or Good Check. Parking available next door in the Front Lot of Carlson's I-70 Auto Auction and on the West Side of Auction House. PLEASE DO NOT PARK IN FRONT OF HIGH PLAINS GUN SHOP. Not responsible for accidents or lost items. Statements day of sale take precedence over previous written or oral information. Sale held inside climate controlled facility with seating. Food Service and Restroom available on site. Keep checking our website at www.whitmoreauction.com for updated listings and pictures. Most of auction is from the Mary Fillman and Janet & the late Jim Schalansky Estates.

ANTIQUE & PERIOD FURNITURE

Oak bookcase secretary; Mission oak library; primitive pine wardrobe; Victorian walnut settee; oak hiboy chest w/Serpentine drawers; mahogany Waterfall chest of chest; oak sideboard with mirror back; primitive pine cabinet; matching oak chair and rocker w/caning; oak Eastlake dresser; walnut entry table w/hoop base & marble top; 42" rd. oak table w/large ball and claw feet and leaf; oak hall seat; oak hiboy w/mirror; tall pine bookshelf; oak fireplace mantle w/mirror and grooved columns, painted; set of 6 oak arm chairs; mahogany chest on chest; beautiful oak library table w/claw feet; oak hiboy chest w/mirror; walnut settee; granite top kitchen table w/design; oak church pew; Victorian walnut parlor table w/marble top; set of 4 oak Bentwood chairs; walnut writing desk w/Serpentine marble top; oak make-up vanity; early walnut chest; oak flat front china cabinet; oak cased Singer treadle sewing machine; oak dresser; primitive pine bookshelf; set of 4 oak kitchen chairs; mahogany silverware chest; Mission oak rocker; Mission oak coffee table; oak table w/pull out leaves & barley twist legs; old butchers block table; oak flat front china cabinet; vintage oak dresser; oak desk chair; heavy carved walnut parlor chair; child's oak rocker; excellent Mohawk #6 pot belly stove; set of 6 oak chairs with Old Man North pattern back; pine quilt rack; Ridgeway "Tempus Fugit" Grandfather clock; oak pattern back rocker; 2 cast iron monkey stoves; cedar chest; pine pitcher and bowl stand; Duncan Phyfe 2 tier stand and parlor table; primitive oak rolltop desk w/2 map drawers; Eastlake oak framed mirror; oak Eastlake parlor table w/marble top; other furniture including some fixer-uppers.

GLASSWARE & COLLECTIBLES

Selection of Fiesta (pending, check w/Elmer for confirmation); crystal and pattern glass; Westmoreland "Mary Gregory" plates; selection of European glassware; selection of Carnival glass; Depression era glass in various colors and patterns; variety of kitchen glassware; Pyrex bowls; crock bowls; large selection of crocks and crock jugs; crock butter churn; B&G and Royal Copenhagen collector plates; character glasses; Norman Rockwell figurines; American Indian pottery, some signed; frosted glass door panel w/lady & dog figurine etchings; stain glass window; neat chuck wagon cart, no canvas top; fountain pens; GIBSON GUITAR Style L-7-C No. A-6189; Conqueror 5 string banjo; flute; horn; sax and 3 old violins; oak wall phone; candlestick phones; excellent very early leather football helmet; pocket watches; 36 I/S President spoons with case; large selection of cast iron skillets & pots; cast iron rendering kettle; Enterprise lard press; McCormick corn skillet; cream separator; kids books; books; White Mountain ice cream freezers; artwork; linens & needleworks; flats of fancy handkerchiefs; hand sewn quilts; copper pots & buckets; sad irons; kitchen primitives; ATSF funnel; Buck & other daggers; pocket knives including a 2007 Limited Edition Winchester set in org. tin; Springfield mod. 1878 rifle, fair condition; H&R mod. 926 22 cal. revolver w/military holster; RG mod. 14 22 cal. revolver w/holster; cigarette lighters; flat and hump back trunks; German doll 16-99-DEP-4, needs restrung; silverplate serving pcs.; old flatware; vintage die cast & rubber vehicles; 3 mint rare sawdust composition figurines of Hitler from Elastolin Factory in 1944 Germany; lead & composition toy soldiers; U.S. military items include trench art, metal & wood ammo boxes; patches and insignias; helmet w/ear phones; MP helmet liner; wood dress leggings; leather leggings; canteens; pictures; cannister stoves; Vietnam era mine detector & chemical suit; WWII German flag & banner; German insignias and arm bands; John Deere pedal tractor, missing 1 wheel, with cart; wood wagon; war comic books; walnut cased Regulator clock; Swiss Baumann AG Ward wall clock; Elgin oak cased 31 day Regulator clock; cow skull with horns; 2 Topeka State Hospital quart milk bottles; 3 glass framed display cabinets.

Partial listing. Keep checking our website at www.whitmoreauction.com for updated listing & pictures. PREVIEW: Friday, Sept. 7 from 9 a.m. to 5 p.m.

Auctioneers: Elmer Whitmore & Gary Hallenbeck

WHITMORE THUNDERWOOD AUCTION

785-232-3150 or 785-478-2100



Schwieterman Market Outlook

A marketing commentary by Bret Crotts

It ended up being another directionless week in the corn and wheat markets while the soybeans were able to make new all time highs. Soybean fundamentals are clearly the most bullish of the bunch right now, which is primarily due to the strong demand we are still seeing for soybeans. It seems that every time we have weakness in the soybean market the Chinese are there to take advantage of it. Production is still a big issue as well and we don't know for sure how much USDA will end up cutting the yield estimate in the September supply and demand report, but I am certain that we cannot maintain the current demand pace without running out of soybeans, which means the market still has a lot of work to do to slow down demand, regardless of the crop size.

The grain market charts really don't tell us much other than the obvious, which is that the corn and wheat are range-bound and the soybeans are heading higher. I think now that this three-day weekend is past us the wheat and corn will at least be testing the upper end of the trading range and perhaps be making new highs in anticipation of a bullish September supply and demand report. The beans are still in bull market mode and I expect to see the November contract reach the \$18.00 level soon.

The big news of the week was the Federal Reserve meeting in Jackson Hole this week. It didn't really amount to anything, which isn't a surprise, but it looks like traders were willing to

push the dollar lower and gold higher on hopes that we may see QE3 in September. Some people call this "hopeium." The Fed has been teasing traders with this for months without anything happening and it looks like this Jackson Hole meeting amounted to more of the same, but traders seem to be addicted to the hope of QE3, and I guess as long as it keeps the stock market supported then the hope of QE3 is probably accomplishing just as much as actual stimulus would. However, we must all take note that the US Dollar Index did make a new multi-month low on Friday and the gold and silver markets made multi-month highs. On the charts this is significant because the support failure in the dollar suggests a move to 78, which would be supportive to all commodities. The metal markets began working higher a couple of weeks ago and this week's action suggests more strength ahead. The December silver nearly reached the 50% retracement of the move down from the March high on Friday and a move up to the 62% retracement at \$33.25 looks likely in the near term. This break in the dollar has to be paid attention to.

Cash cattle traded at \$123 last week, so there is life once again in the cattle market. The October live cattle contract tested the 50-day moving average support early in the week then took off like a rocket on Wednesday. This market has plenty of upside potential and I look for the October live cattle to reach the

\$127.50 area soon and the \$129 area in a very likely upside target in the next couple of week.

As for the feeder cattle, I still worry about that market and what will happen if the corn market moves higher, but the corn hasn't been moving higher and that is allowing the feeder cattle to post solid gains. The October feeder cattle closed above the 50-day moving average for the first time since June. From a chart and technical standpoint that is bullish. I'm not quite ready to shift to being bullish feeder cattle, but the action early next week may get me there.

Schwieterman Marketing, L.L.C. specializes in risk management and cash grain and livestock marketing plans. For information on the markets or our marketing service you can contact Bret Crotts at 888-437-9131 or bret@swbell.net.

The information contained herein is based on data obtained from recognized statistical services and other sources believed to be reliable. However, we have not verified such information and we do not make any representations as to the accuracy or completeness. Past results are not necessarily indicative of future results. All statements contained herein are current opinions, which are subject to change. The risk of loss in trading commodity future contracts is substantial. You should therefore carefully consider whether such trading is suitable for you in light of your financial condition. Neither the information, nor any opinion expressed shall be construed as an offer to buy or sell any futures or options on futures contracts.

KSU's Beef Stocker Field Day planned Sept. 27

Management tips to help producers optimize their stocker operations are the focus of Kansas State University's 2012 Beef Stocker Field Day, planned for Thursday, Sept. 27 in Manhattan.

The day begins at 9:30 a.m. with registration and coffee, and the program starting at 10:15 a.m. The event, to be held at the KSU Beef Stocker Unit on West Marlatt Ave. includes posters, a barbecue brisket lunch, and prairie oys-

ters and Dutch oven dessert after the program.

Several presentations are planned.

- Cattle and Corn Market Outlook.

- Producer Panel — Managing Around Fewer Cattle.

- Bayer Research and Development Update for Stocker Cattle.

- Antibiotic Classes and Uses for Stocker Operations.

- Byproduct Utilization and Growing Cattle.

- Breakout Sessions — Pasture weed control
- Purchasing Commodity Feeds
- Why is He Dead? What a Necropsy Can Tell Us

The cost to attend Beef Stocker Field Day is \$25 if paid by Sept. 15, or \$35 at the door. Printable registration forms and online registration is available at www.KSUBeef.org. More information is available by calling 785-532-1267.

REAL ESTATE AUCTION

MONDAY, SEPTEMBER 17 — 10:00 AM

To be held at the Knights of Columbus Hall in AURORA, KANSAS

117 ACRES CLOUD COUNTY PASTURE

LOCATION OF REAL ESTATE: 1 mile south (on 210th Road) and 1/2 mile west (on Iron Road) of Aurora, Kansas.

LEGAL DESCRIPTION: The SW 1/4 16-7-2 west of the 6th PM in Cloud County, Kansas, except a tract of approximately 39 acres in the northwest corner.

GENERAL DESCRIPTION: A tract of approx. 117 acres native grass pasture with 2 ponds- 1 spring fed, good fences. NexTech Wireless tower w/5 year lease. \$1,200 per year transferable to new owner. This is a good, clean pasture.

TAXES: \$364.88

POSSESSION: November 1, 2012

TERMS: 20% of purchase price down on day of auction, balance due in the form of certified funds on or before October 17, 2012. Title Insurance and closing costs will be paid 1/2 by seller and 1/2 by purchaser. Seller will retain 2012 pasture and tower rent. Seller will pay 100% of 2012 and all prior year's taxes. **All statements made day of auction take precedence over all advertising materials. Larry Lagasse Auction and Real Estate represents the sellers as agents.**

NOTE: A good pasture in a good area. Look it over, make your financial arrangements and plan to attend the auction. Call Larry Lagasse Auction & Real Estate for information or viewing.

MARYLN I. SWENSON, SELLER

Website: www.lagasseauction-re.com • E-mail: lagasseauction@yahoo.com

**AUCTION CONDUCTED BY LARRY LAGASSE AUCTION & REAL ESTATE
CONCORDIA, KANSAS
AUCTIONEERS:**

**LARRY LAGASSE, Real Estate Broker
Ph: 785-243-3270**

**LANCE LAGASSE, Assoc. Real Estate Broker
Ph: 785-262-1185**

FALL MACHINERY AUCTION

FRIDAY, SEPTEMBER 7 — 9:00 AM

Auction Location: 109 South 4 th Street in CLAY CENTER, KANSAS. One block West of Deli Truck Stop at the south end of Clay Center on Harriett Street & Highway 15.

ATTENTION ALL BUYERS: All items removed in 20 days from auction date or will be disposed of by Mugler Auction Service. Loading at no charge first five days after auction. Fee for loading on sixth day.

ADDITIONAL CONSIGNMENTS FOR SEPTEMBER 7 AUCTION:

For a complete first listing or any additional consignments other than above go to www.claycenter.com and click on auctions for first auction ad and additional consignments ads or www.kansasauction.net for first auction ad and additional consignments ads.

TRACTOR: 1976 Allis 7040 w/FarmHand 526 loader, AC works, motor real good, motor uses very little oil, good older farm tractor; **BIG TRUCK:** 1976 Chevy C-60, 366 V-8, 4 & 2 spd.. w/10 ton tedder box w/stainless steel auger, roll tarp great to supply air seeders; **PICKUP:** 1986 Dodge D-2500, 3/4 ton, flatbed w/bale spear, 360 V-8, AT, engine needs work, but runs; **TRAILER:** Travelong tandem axle hydraulic over electric dump trailer, 6 ft. x 12 ft. w/45 inch sides, 9,000 lb. axles, bumper pull; WWW 20 ft. GN flat

bed trailer, very good; Flat bed trailer; **PICKUP ACCESSORIES:** Delta crossover tool box 29 inches wide and 71 inches long for full size pick-up; **WINCH:** Lufkin 15,000 lb. line pull w/gen poles, off a County Truck; **POST HOLE DIGGER:** Rhino post hole digger w/18 inch bit, 3 pt.; **WIRE WINDER:** Fact Built wire winder w/extra wheels w/wire; **TIRES & TUBES:** (2) 18.4 x 34 used tractor tires; 18.4 x 20, 8R, 42HD new tube; some 16 inch tires; **FENCING MATERIAL:** (113) 8 ft. pipe, 2 1/2 & 3 inch; (2)

big piles of oil field pipe, various lengths, used in feedlot fencing, sold by the pile; wire mesh panels; **CONSTRUCTION MATERIALS:** (2) Rolls of triplex wire; **HOT WATER HEATER:** 2009 40 gal. electric hot water heater; **SCHOOL DISTRICT #379 SURPLUS:** Ventilation fan; 1988 Force air furnace, NG, was still running when replaced; Drafting tables; (19) Student desk; Panasonic fax machine, works but needs toner; **HAY:** (24) big round bales of 012 wheat straw. **BOAT:** 4x14 aluminum V boat.

AUCTIONEERS NOTE: New items coming daily. Still have room for more consignments. Will run two rings at 9 A.M. one selling tools & misc. and one selling livestock equipment: small items not sold before 11 A.M., will sell after the farm equipment is all sold. Start on farm machinery, tractors, vehicles and lawn mowers at 11A.M. Hope to see you at the auction.

NEXT AUCTION: Fall Machinery Auction Friday, November 16, 2012

AUCTIONEER'S NOTE: Still taking consignments or for more information call Harold Mugler, Auctioneer and Sale Manager at 785-632-4994 or home 785-632-3994.

Statements made day of sale take precedence over all printed matter. Additions and possible deletions by sale day. All guarantees are between buyer and seller.

TERMS: Cash or good check day of auction with proper ID. Nothing removed until settled for. Auctioneers or consignees not responsible for accidents or lost property. All information given is from sources deemed reliable, but not guaranteed. **Lunch served.**

CASHIER: Reta Hemphill

MUGLER AUCTION SERVICE L.L.C.

P.O. Box 154 - Clay Center, Kansas

Harold Mugler
785-632-3994

Randy Reynolds
785-263-3394

Paul Geist
785-263-2545

or mobile 785-632-4994

AUCTION

SATURDAY, SEPTEMBER 8 — 9:33 AM

Sterl Hall, 619 N. Rogers — ABILENE, KANSAS



ANTIQUE, FURNITURE & MISCELLANEOUS
Arctic Cat 400 w/tree shearer mounted on front, good rubber; APCO sign, excellent condition; old metal cash box/file cabinet; old 3 tank oil storage with pump; RC Alea cash register; Gillette clock; 1965 265 HP Chevy motor; Exide battery thermometer; tire spreader; metal filling station storage cabinets; Halls Patton #37814 old safe; misc. filling station supplies and parts; 2 china hutches; table with 6 chairs; figurines; 2 Hurricane lamps; Hammond organ; wet bar; telescoping organ lamp; 3 piece white bedroom set; Hummel collection; large collection of Jim Beam decanters, some in original boxes; 2 roll top desks; bed & dresser set; couch; china closet; bed & dresser; wood kitchen pantry; electric bed; stereo; desk chair; portable fireplace; air purifiers; lamps; fan;

ANNOUNCEMENTS MADE DAY OF SALE TAKE PRECEDENCE OVER PRINTED MATERIAL. LUNCH SERVED.

boom box; upright freezer; miscellaneous hand tools; 2-4 drawer file cabinets; pellet gun; TVs; miscellaneous kitchen dishes and small kitchen appliances; computer parts; sewing machine and sewing machine cabinet; bedding; office supplies; old Pepsi machine; **MANY, MANY MORE ITEMS TOO NUMEROUS TO MENTION.**

SELLER: STEVE CRAMER & OTHERS

CLERK/CASHIER AUCTION COMPANY

RON SHIVERS REALTY & AUCTION CO.
RON SHIVERS, BROKER/AUCTIONEER

120 NE 14TH ST., P.O. BOX 356, ABILENE, KS 67410

PHONE: (785) 263-7488 • FAX: (785) 263-1973

EMAIL: rsrealty@ikansas.com

Visit our website: www.rsrealtyandauction.com

"Be Wise"...Select



Kansas Corn celebrates farmers, educates crowd during State Fair

Interactive features and the state's farmers and ranchers will greet thousands of fair-goers as they visit Agriland at this year's Kansas State Fair. The hands-on agriculture display is one of the most popular stops during the annual statewide event, held September 7-16 in Hutchinson.

Located in the Pride of Kansas building, a young person can milk a cow, climb into a combine cab, sit on a saddle and walk through a soil tunnel. The interactions are designed to give youth and adults a hands-on, true-to-life farm and ranch experience. Agriland is the perfect stop for teachers and school groups because of the interactive exhibits and take-home information.

This year, Agriland guests will receive baseball cards featuring Kansas

farmers. Kansas Corn Commissioner Ken McCauley's family is pictured on one of the cards with details about their farm operation in White Cloud. The 13 co-operating agricultural organizations are listed on the back of the card.

In addition, the Peterson Brothers, a family who produced the viral video "I'm Farming and I Grow It Video" will be at Agriland from 2 to 6 p.m., Sunday, Sept. 9. The Peterson brothers farm and ranch near Assaria. Those who visit the Peterson brothers at the State Fair will receive photo card that can be autographed by the boys.

The Kansas Corn Commission (KCC) and Kansas Corn Growers Association have been a partner in Agriland since its creation in 1994. Jere White, Kansas Corn executive director,

says Agriland is a source of pride among agriculture groups, showcasing the work of farmers and ranchers across the state. It is also a tradition for the many families who attend the State Fair. Agriland remains a popular and must-see feature for numerous school groups and families.

"It is more important than ever for kids to understand something about agriculture," White said. "Agriland reaches a lot of adults as well. If we can engage folks for a few minutes with tangible activities and interaction with producers, we just might plant a seed with our consumers. And that benefits all of us."

Agriland is staffed by organization and commodity volunteers who give their time to speak with and teach the more than 300,000 people who attend the fair each year. The 2012 Kansas State Fair runs through September 16 in Hutchinson. For more information on fair events visit: www.kansasstate-fair.com.

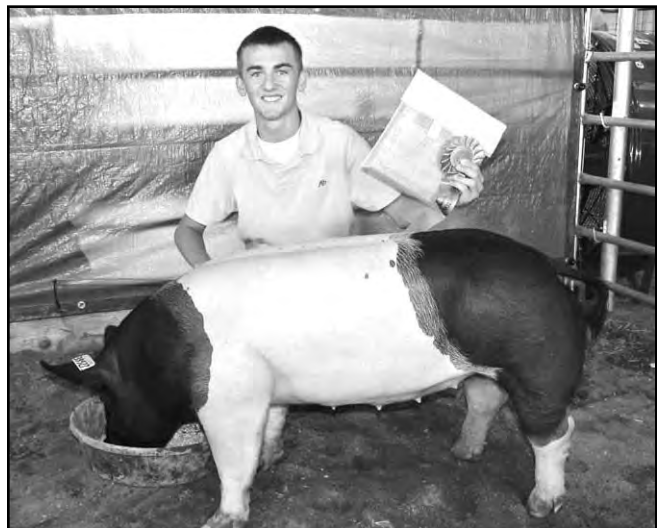

Jefferson Simmons drove the champion breeding gilt at the Washington County Fair.



GSI
GRAIN BINS
ALL SIZES AVAILABLE
Hopper Bins Available
FINANCING AVAILABLE
HARDER AG PRODUCTS
West Highway 50
PEABODY, KANSAS 66866
Phone 620-983-2158
www.grainbinsusa.com

KSU football coach Bill Snyder spokesperson for ethanol radio campaign

The Kansas Association of Ethanol Processors (KAEP) is proud to be a participating sponsor of a season-long ethanol promotion with K-State Sports Properties, the multimedia and sponsorship rights holder for Kansas State University athletics.

KSU Football head coach Bill Snyder will serve as the spokesperson for a radio campaign to promote the benefits of ethanol to fans across the state. The commercials will be aired on KSU's 33-station network during all regular-season football broadcasts and the Bill Snyder radio call-in shows.

The ethanol industry will also serve as the official game sponsor of the K-State versus North Texas football game on September 15, hosting a tailgate party for their fuel retailer customers and providing the game's halftime interview.

"KAEP is thrilled to be partnering with Kansas State Football and our agricultural friends on this exciting opportunity to share the message of ethanol's benefits to the economy and environment," Mike Chisam, general manager of Kansas Ethanol, LLC and KAEP Board Chairman, said. "We hope that all football fans will learn more about how they can join us in advancing Kansas' home grown fuel."

Other participating partners in the promotion include Growth Energy, Kansas Corn Commission and Kansas Sorghum Commission. Partners will also sponsor a seat upgrade for two fans during the seven home football games.

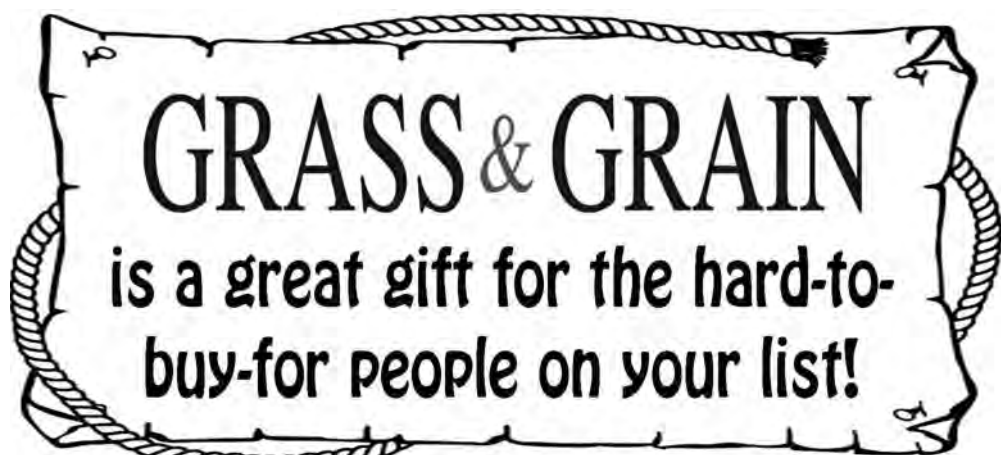

AUCTION

SATURDAY, SEPTEMBER 15 — 10:00 AM

603 Ash — WAMEGO, KANSAS

1956 Pontiac Starchief

Victorian sideboard; Walnut chest-of-drawers; Victorian organ; Oak wardrobe; trunks; blanket chests; sets Oak dining chairs; brass bed; chrome dinettes; Victorian loveseat; 4 Eastlake chairs; vintage TV's; rocking chairs; end tables; 1950's desk; Pr of Art Deco chairs; office chairs; tables; Oak porch swings; toy box; floor, torche & table lamps;

Oak wheel chair; show cases; carpets & rugs; Barber chair; Barber cabinet-Barber bottles; several old guns; Indian deer head mount; Impalla head mount; Elk head mount; Art Deco cash register; crocks; Mid Century radios; travel desk; Zither; Pepsi cooler; Coke tray; glider; bicycles; scooter; Sports items; KC Chiefs photos(ol); signs; Oak travel bar; clocks; cookie jars; many framed prints; framed

paint-by-numbers; African wood carvings; marbles; Beer signs; KPM figurines; wall pockets; Buster Brown hatchet; Osterizer blender; Art Deco lamps; 50's & 60's glass; silver brush with cherubs; mirrors; toys; games; puzzles; advertising items; wheelbarrow; well pump; cast iron items; tools; toolboxes; graniteware; teapots; coffee pots; salt & peppers; dishes; books; bottles; household & lots more!

NOTE: This is a partial list. There are hundreds of unlisted antiques and collectibles. Pictures on website.

RICHARD HECKER

GANNON REAL ESTATE & AUCTIONS
VERN GANNON, AUCTIONEER

785-770-0066 • MANHATTAN, KANSAS • 785-539-2316
www.gannonauctions.com

HERINGTON LIVESTOCK COMMISSION CO.



CATTLE SALE EVERY WEDNESDAY: 11:30 AM

SELL HOGS 1ST & 3RD

WEDNESDAY OF EVERY MONTH

RESULTS FOR AUGUST 29 2012:



Steer & heifer calves sold steady to active market. Feeder steer & heifer calves sold steady to \$1 lower on an active market. Slaughter cows & bulls, \$1 to \$2 lower.

COWS			
Marion, blk	1005@111.00	Herington, blk	1355@73.00
Marion, blk	950@81.25	Hope, bwf	1665@72.75
Marion, bwf	955@80.25	Leonardville, blk	1090@72.75
Leonardville, bwf	1305@77.25	Hope, blk	1375@72.50
Marion, blk	1335@76.75	Leonardville, blk	1140@72.25
Leonardville, blk	1270@76.25	Tampa, red	1140@70.25
Leonardville, blk	1320@76.00	STEERS	
Marion, blk	1070@75.50	Lincolnville, 3 mix	725@146.25
Herington, blk	1145@74.25	Council Grove, 6 blk	623@146.00
Leonardville, blk	1305@74.00	Herington, 4 mix	574@145.50
Leonardville, blk	1175@74.00	Herington, 7 mix	729@145.00
Marion, blk	1125@74.00	Ramona, 181 mix	812@139.25
Ramona, blk	1350@73.75	Lincolnville, 59 blk	855@138.75
Leonardville, blk	1275@73.75	Lincolnville, 25 blk	805@137.75
Hope, blk	1145@73.50	Lincolnville, 11 mix	861@137.00
Ramona, bwf	1280@73.50	Marion, 37 mix	848@135.75
Marion, blk	1270@73.50	Marion, 29 blk	866@135.00
Marion, blk	1265@73.50	Herington, 3 mix	850@134.75
		Council Grove, 6 blk	813@132.25
HEIFERS			
Marion, 119 mix	923@130.50	Marion, 3 blk	437@150.00
Herington, 62 mix	926@130.50	Marion, 16 blk	499@145.25
Marion, 14 char	925@130.00	Herington, 1 bmf	480@143.50
Tampa, 114 mix	929@129.10	Herington, 3 blk	613@135.00
Wilsey, 5 hol	684@86.50	Florence, 33 mix	742@132.00
		Lincolnville, 13 mix	672@131.00
		Herington, 10 mix	698@131.00
		Herington, 7 roan	712@130.25
		Wilsey, 8 blk	681@130.00
		Lincolnville, 8 mix	782@128.75
		Marion, 19 mix	807@126.50
		Herington, 30 blk	846@126.00
		Florence, 14 mix	877@125.00

CONSIGNMENTS FOR SEPTEMBER 5TH:

- 14 mix strs, 400-600 lbs.
- 13 mix strs & hfrs, 600-650 lbs.
- 18 mix strs & hfrs, 600-700 lbs., shots & weaned
- 15 choice blk strs, 675-700 lbs., all shots & weaned
- 18 mix strs, 700-750 lbs.
- 12 mix strs, 800-900 lbs.
- 60 mix strs, 800-850 lbs.
- 180 mix strs, 800-850 lbs.
- 114 mix strs, 850-900 lbs.

Many more consignments by sale time. Call in your consignments now for maximum advertising. For more information on any of these cattle, call Herington Livestock or Bill Mathias, 785-258-0102. SEE YOU AT THE SALE!

KFRM AM 550, Every Wed., 8:00 a.m.

Barn Phone 785-258-2205 *Fax No. 785-258-3766

IF YOU HAVE LIVESTOCK FOR SALE OR APPRAISAL, CALL COLLECT.

Bill Mathias, Manager • 785-258-0102

Gary Suderman • 913-837-6785

Bob Kickhaefer • Cell 785-258-4188 Dave Bures • 402-766-3743

PROPHOS 7-24-4

Liquid Starter Fertilizer for Wheat

PROPHOS 7-24-4 Liquid Starter for Wheat will satisfy the most demanding wheat grower.

PROPHOS 7-24-4 is high in orthophosphates.

With a low salt index it can be safely banded in-furrow at planting time. Nutrients are 100% available to the plant...crops have an immediate supply of N-P-K for easy uptake during germination.

Growers can expect trouble-free performance, more pounds of forage, earlier maturity, stronger root systems, and improved yields and profit.

PROPHOS 7-24-4

• Low Salt •

• Chloride-Free •

• Near Neutral pH •

• 100% Water Soluble •

• Will Not Rust Equipment •

• Lower Rates, Higher Yields •

Contact us TODAY for more information.

FIRST AG

Minden, Nebraska

Phone: 877-347-7824

0%^{APR}
FOR 72
MONTHS!

Summer Savings Event
2012 Buick Enclave
Good On All In-Stock Models



Buick Incentive Special
0% Financing for qualified buyers or
\$2000.00 Customer Cash Rebate
on All New 2012 Enclaves delivered
by September 4th, 2012!



BENNETT
BUICK.GMC.

THIS WEEKS FEATURED PRE-OWNED VEHICLE SPECIALS
8636 2012 Red GMC Canyon Crew Cab 12k, was \$23,995 now \$22,995
8659 2007 Blue Toyota FJ Cruiser 4WD 70K, was \$24,995 now \$23,995
2003 GMC Sierra 3500 Flat Bed Work Truck 22k, was \$20,995 now \$18,995
8680 2011 Ford Ranger XLT SuperCab 2WD 37K, was \$21,995 now \$19,995
8632A 2008 Gray GMC Sierra 1500 Reg Cab 69k, was \$15,995 now \$14,995
All new 2013 Cars & Trucks Now Arriving!!! - Shop Online 24/7
651 S. Ohio - Salina, Kansas 1-800-569-5653 bennettbuickgmc.com

0%^{APR}
FOR 72
MONTHS!

Summer Savings Event
2012 GMC Acadia
Good On All In-Stock Models



GMC Incentive Special!
0% Financing for qualified buyers or
\$2000.00 Customer Cash Rebate
on All New 2012 Acadias delivered
by September 4th, 2012!

Farmers & Ranchers

AUCTIONS EVERY MONDAY & THURSDAY

Selling Hogs & Cattle every Monday



FALL CLASSIC CATALOG HORSE SALE
Saturday, October 13, 2012

4th annual F&R Futurity October 12th starting at 1 p.m
Rope horse preview Friday October 12th at 6 p.m
Fall Classic Catalog Horse Sale Saturday October 13th at 10 am
15th Annual Colt and Yearling Sale Sunday October 14th 10 am

Due to the passing of long time AQHA breeder Larry Crum we are offering Larry's entire herd to public auction. These horses are the progeny of the great horse High Brow Husker. An outstanding performance horse himself earning 286.5 points in calf roping, heeling, and working cow horse while being ridden by the likes of PRCA cowboys Trevor Brazile, Troy Pruitt, and Darnel Johnson. This is a great opportunity to purchase horses from a proven breeding program offered to you as a complete herd dispersal. Selling will be everything from colts, brood mares, to riding horses. We will also be selling 48 straws of semen of High Brow Husker. These horses will start selling at lot 114 to 153. This is your chance of a lifetime so plan on being here October the 13th.

We are proud to have been chosen to host:
Advanced Beef Cattle Care & Handling Training
Featuring Beef Quality Assurance Training & Certification
Brought to you by Kansas Beef Council and Beef Cattle Institute @ KSU
Wednesday, September 12th at 6 PM
Please Pre-Register at 785-532-4528 by September 5th

Receipts for the week totaled 3,203 cattle and 123 hogs. Butcher hog top on Monday was \$50.50.

STEERS		5 red	Smolan	549@159.00
300-400	\$179.00-\$189.00	3 blk	Lincoln	550@159.00
400-500	\$170.00-\$178.00	7 blk	Sterling	534@159.00
500-600	\$160.00-\$169.50	8 red	Lyons	535@158.00
600-700	\$147.00-\$156.25	2 blk	Ellsworth	575@157.00
700-800	\$133.00-\$142.75	42 mix	Clafin	615@156.25
800-900	\$130.00-\$139.50	43 blk	Carlton	666@152.50
900-1000	No Test	2 blk	Sterling	618@150.00
HEIFERS		15 blk	Concordia	679@150.00
300-400	\$155.00-\$164.00	11 blk	Assaria	648@148.00
400-500	\$154.00-\$162.00	13 mix	Hope	641@148.00
500-600	\$140.00-\$149.75	3 blk	Lincoln	642@147.00
600-700	\$133.00-\$141.00	20 blk	Beloit	697@146.00
700-800	\$125.00-\$134.00	22 blk	Lincoln	645@145.25
800-900	\$119.00-\$129.00	1 blk	Hope	650@145.00
900-1000	No Test	9 blk	Courtland	643@145.00
STEERS		18 mix	Dorrance	697@145.00
2 blk	Beloit	5 blk	Moundridge	604@144.50
2 blk	Minneapolis	7 blk	Mahaska	650@144.00
2 mix	Aurora	13 mix	Bison	649@143.50
7 blk	Minneapolis	10 blk	Bennington	665@143.00
11 mix	Smolan	8 blk	Sedgwick	649@143.00
2 blk	Clafin	15 mix	Salina	717@142.75
7 blk	Minneapolis	9 blk	Abilene	778@141.75
3 blk	Beloit	82 mix	Bison	740@141.50
5 blk	Randolph	8 blk	Ellsworth	728@141.00
3 blk	Salina	6 wf	Carlton	717@141.00
7 blk	Assaria	34 blk	Carlton	767@140.75
13 blk	Salina	75 mix	Dorrance	762@140.00
2 red	Lyons	61 mix	Bison	814@139.50
10 blk	Minneapolis	23 blk	Beloit	815@139.25
22 mix	Smolan	8 mix	Lincoln	753@139.25
5 blk	Sterling	22 char	Courtland	736@138.50
9 red	Lyons	62 blk	Assaria	801@138.50
7 blk	Galva	62 blk	Gypsum	858@138.35
5 blk	Minneapolis	55 mix	Herington	727@138.25
6 blk	Minneapolis	55 mix	Enterprise	806@138.25
22 mix	Clafin	61 mix	Assaria	800@137.50
6 blk	Clafin	11 blk	Salina	851@137.25
52 mix	Clafin	60 blk	Hope	840@137.25
4 mix	Aurora	59 mix	Hope	872@136.50
11 blk	Sedgwick	64 mix	Carlton	808@136.25
7 blk	Courtland	26 mix	McPherson	832@135.50

Livestock Commission Co., Inc.

Salina, KANSAS

SALE BARN PHONE: 785-825-0211

MONDAY — HOGS & CATTLE

Hogs sell at 10:30 a.m. Cattle at 12:00 Noon. Selling calves and yearlings first, followed by Packer cows and bulls.

THURSDAY — CATTLE ONLY

Selling starts at 10:00 a.m. Consign your cattle as early as possible so we can get them highly advertised.

— AUCTIONEERS —
KYLE ELWOOD, GARREN WALROD & RUSTY TAYLOR

For a complete list of cattle for all sales check out our website at www.fandrive.com

6 mix	New Cambria	739@135.00	3 blk	Salina	613@135.50
10 char	Courtland	797@134.50	16 mix	Wilson	655@135.25
49 mix	Dorrance	887@133.35	17 blk	Mahaska	617@135.25
7 mix	Wilson	851@133.00	13 mix	Galva	688@134.25
7 mix	Wilsey	841@132.75	7 mix	Chapman	621@134.00
13 mix	Durham	863@132.00	59 blk	Mahaska	699@134.00
60 mix	Halstead	907@131.75	59 blk	Mahaska	742@134.00
59 mix	Council Grove	893@131.10	7 blk	Ellsworth	703@133.50
2 red	Canton	835@131.00	5 mix	Wilson	750@132.25
59 mix	Council Grove	920@131.00	16 blk	Ellsworth	758@132.00
14 mix	McPherson	914@130.50	6 mix	Abilene	753@131.00
60 mix	Council Grove	887@130.10	60 blk	Mahaska	779@131.00
10 blk	Salina	958@126.75	1 blk	Bennington	805@129.00
9 mix	New Cambria	984@125.00	10 blk	Canton	793@129.00
2 blk	Wilson	918@123.00	14 mix	Salina	788@129.00
HOLSTEINS			2 blk	Geneseo	723@128.00
4 hols	Salina	684@99.00	66 mix	Hope	817@128.00
2 hols	Wilson	698@96.00	6 char	Courtland	798@126.50
3 hols	Wilsey	438@96.00	2 mix	Chapman	718@126.00
1 hols	Salina	695@95.00	5 blk	Moundridge	856@125.50
1 hols	Wilsey	595@87.00	5 blk	Ellsworth	881@125.00
2 hols	Wilsey	998@83.00	3 mix	Salina	855@124.00
HEIFERS			57 blk	Moundridge	889@124.00
5 blk	Sedgwick	351@164.00	4 blk	Geneseo	869@124.00
6 blk	Minneapolis	370@163.50	2 mix	Lorraine	863@123.50
14 blk	Beloit	374@163.00	2 mix	Geneseo	828@123.00
6 blk	Sedgwick	422@162.00	1 blk	New Cambria	840@121.00
10 red	Lyons	403@160.00	4 mix	Wilson	871@120.00
6 blk	Galva	383@160.00	COWS		
5 blk	Minneapolis	418@159.50	1 gray	Council Grove	1140@81.00
3 blk	Minneapolis	378@156.00	9 bwf	McPherson	1150@78.00
6 blk	Minneapolis	452@156.00	1 red	McPherson	1300@77.50
3 blk	Randolph	363@156.00	1 blk	Ellsworth	1375@77.50
4 blk	Wilson	375@156.00	1 blk	Lindsborg	1475@76.50
3 blk	Lincoln	352@156.00	1 blk	Salina	1240@76.00
3 blk	Aurora	333@155.00	1 red	McPherson	1300@75.50
4 mix	Aurora	390@154.00	1 blk	Longford	1270@75.50
13 blk	Randolph	432@154.00	1 blk	Lindsborg	1480@75.50
16 mix	Smolan	403@153.00	1 blk	Carlton	1255@75.00
15 red	Lyons	466@153.00	BULLS		
8 blk	Minneapolis	521@149.75	1 char	Sedgwick	1940@103.00
11 mix	Smolan	470@149.50	1 blk	Tescott	2085@103.00
3 blk	Galva	438@149.00	1 blk	Concordia	1790@102.00
5 blk	Sedgwick	525@149.00	1 blk	Hope	1880@99.00
8 blk	Minneapolis	522@148.50	1 blk	Beloit	2060@96.00
3 blk	Ellsworth	532@147.00	SOWS		
5 blk	Randolph	496@146.00	3 mix	Abilene	590@42.00
7 mix	Aurora	470@145.00	1 mix	Abilene	535@41.00
3 blk	Randolph	545@144.00	1 mix	Newton	595@41.00
2 blk	Lincoln	495@143.00	1 wht	Hope	590@40.00
12 blk	Lincoln	521@142.50	1 wht	Abilene	505@40.00
34 mix	Lincoln	625@141.00	3 mix	Abilene	555@40.00
7 blk	Sedgwick	614@140.00	2 wht	Gypsum	565@40.00
4 blk	Ellsworth	624@137.50	HOGS		
4 blk	Beloit	641@136.00	22 mix	Tescott	255@50.50
15 mix	Abilene	674@135.50	10 mix	Abilene	263@50.00
4 blk	Bennington	658@135.50	7 mix	Salina	218@48.00

IN STOCK TODAY:

- 6'8"x14 Bumper Pull GR Trailer
- 6'8"x28 GR Gooseneck Stock Trailer
- 6'8"x16 GR Gooseneck Stock Trailer
- 6'8"x16 Gooseneck Stock Trailer Half Top
- 6'8"x16 Gooseneck Stock Trailer Half Top
 - Trip Hopper Feeders
 - Heavy Duty Round Bale Feeders

EARLY CONSIGNMENTS FOR THURSDAY, SEPT. 6TH:
18 strs & hfrs, 450 lbs.; 245 blk strs, 825-925 lbs., off grass.
PLUS MANY MORE BY SALE TIME!

SPECIAL COW SALE: MONDAY, SEPT. 17th
STARTING AT 6 PM
Early Consignments include: 50 fancy Angus hfrs, OCHV'd So. Dakota origin, bred to Ohlde bulls, heavy springers, finished calving by November 10; 60 mostly blk cows, 3-5 yrs, bred Angus fall bred; 20 blk, 5 yr pairs with 200# Angus calves; 19 blk cows, 2nd & 3rd calvers fall bred; 45 blk/charX, 5-10 yr. cows, late winter early spring calves; 40 blk/red Angus/char cows, 3-6 yrs.; 3 blk Angus cows, 5-7 yrs., bred blk Angus
PLUS MANY MORE BY SALE TIME!

For Information or estimates, contact:
Mike Samples, Sale Mgr., Cell Phone 785-826-7884
Kyle Elwood, Asst. Sale Mgr., Cell Phone 785-493-2901

Jim Crowther
785-254-7385
Roxbury, KS

Don Long
785-531-0606
Ellsworth, KS

Kenny Briscoe
785-658-7386
Lincoln, KS

Kevin Henke
H: 785-732-6434, C: 785-565-3525
Agenda, KS

Cattle Sale Broadcast Live on www.cattleusa.com

1150 KSAL, Salina 6:45 AM —MON.FRI ***** 880 KRVN 8:40 AM – WED.-THURS. *****550AM KFRM - 8:00 am, Wed.-Thurs.

CLASSIFIEDS

CLASSIFIED AD DEADLINE IS NOON SATURDAY

Although complete name, address and phone number need not appear in your ad, we must have this information for our records.

Name: _____ Phone #: _____

Address: _____ City: _____ State: _____ Zip: _____

WRITE YOUR AD HERE



RATES AND DISCOUNTS

FIGURE YOUR COST HERE:

RATE: 55¢ a word.

Number of words: _____ @ 55¢ each

Cost for one week: _____

Multiply one-week cost times number of weeks you want ad to run.

Run ad _____ consecutive weeks.

Category: _____

Cost for _____ weeks: _____

DISCOUNTS: (with cash or credit card orders only)
deduct 10% if ad runs 2 or 3 weeks;
deduct 25% if ad runs 4 weeks.

Less discounts: _____

TOTAL: \$ _____

PAY WITH (PLEASE CIRCLE ONE):

CHECK MASTERCARD VISA DISCOVER

Card No. _____ Exp. Date _____

V-Code _____ (required) last 3 digits (see sample: 567) located on the back of your credit card on the signature panel.

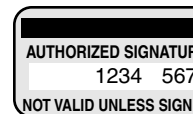

Signature: _____

CLASSIFICATIONS

CATTLE	GOAT
SWINE	SHEEP
HORSES	POULTRY
FERTILIZER	TRAILERS
FEED & SEED	MACHINERY
AUTOMOTIVE	EMPLOYMENT
REAL ESTATE	ANTIQUES
SERVICES	PASTURE
IRRIGATION	WANTED
HARVESTING	PETS
LIVESTOCK OTHER	
LIVESTOCK EQUIPMENT	
BUILDINGS-BUILDING MATERIALS	
BINS - DRYERS - VACS	
MOBILE HOMES	
SPRAY EQUIPMENT	
BUSINESS OPPORTUNITIES	
WELDING	
MISCELLANEOUS	

REMINDERS

- Please notify us of any errors at once. We cannot be responsible beyond the first insertion.
- **NO REFUNDS!**
- **BY PHONE:** Ads not accompanied by payment have \$1.00 billing charge added, and discounts are not available.



Four Ways To Place Your Ad

CALL: 877-537-3816 TOLL-FREE OR 785-539-7558

MAIL TO: AG PRESS, Box 1009, Manhattan, Kansas 66505

FAX: 785-539-2679

ONLINE: www.grassandgrain.com



CATTLE



Angus Bulls

Yearling thru 2-Year-Olds
High Growth Rate
Good Maternal Traits
Calm disposition
Performance Data Available

AI Sired
Fertility Tested

Greg Vering
Marysville, KS
785-562-3988
785-562-7164

CATTLE

BLACK FALL cattle for sale,
2-7 year olds, bred or with
calves. 785-770-7969.

IRVINE RANCH ANNUAL PRODUCTION SALE NOVEMBER 3rd, 2012 SATURDAY • 12:00 PM At the Ranch!

Selling:
• 40 Simmental & SimAngus
Bulls
Breed Leading \$ Index Values
• 20 Fall Cow/ Calf Pairs
Registered,
Young & Productive

www.irvineranchgenetics.com

IRVINE RANCH

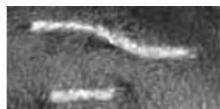

(785) 313-7473
johngirvine@sbcglobal.net

**ANGUS - SIMANGUS
SIMMENTAL
BULLS FOR SALE:**
SIRED BY:
OCC PAXTON
OCC MISSING LINK
& OTHERS

**MOST ARE CALVING EASE
YEARLINGS & 2 YR OLDS**



TERRY OHLDE
785-747-6554
tohlde62@gmail.com

CATTLE

Bull & Female Sale SAT., MARCH 9 2013



MILL BRAE RANCH

Mark Nikkel, Managing Partner
Maple Hill, Kansas
785-256-4327
millbraeranch.com

HEREFORD BULLS



Good bulls with balanced
EPD's, practical development,
good disposition & eye appeal.

Oleen Cattle Co.

Falun, KS
GLENN CHUCK
785-668-2368 785-668-2454

Naturally Sired Registered Black Angus BULLS



BLUESTEM Angus

Jim Gammell
Lindsborg, KS
Cell: 785-227-5544
Home: 785-227-2330

Place your ad today in
the **GRASS & GRAIN**
785-539-7558

CATTLE

Jensen Bros. Herefords



Breeding Program with
Balanced Genetic Results!

12-18 month old Polled
Hereford & Hereford Bulls

Calving ease bulls and volume
discounts. Fully guaranteed,
fertility tested, ultra sound
data, EPD's, performance
records. **Free Delivery**

Kevin Jensen
Courtland, KS
785-374-4372
785-243-6397, cell
jensenbros.net
jensenks@courtland.net

GRAHAM SCHOOL

Graham School for livestock
men and women. We special-
ize in teaching pregnancy
check, artificial insemination,
herd health, calf delivery and
many other subjects.

DATES FOR 2012
OCT 15-19
NOV 12-16
DEC 10-14



For more information,
call or write:
Dept. GG, Graham School
641 West Hwy. 31
Garnett, KS 66032
785-448-3119
www.grahamschool.com

Subscribe to

GRASS & GRAIN

Call: 785-539-7558
or visit us **ONLINE** at:
grassandgrain.com

CATTLE

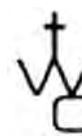

WOODEN CROSS CATTLE CO.

Charolais Bulls For Sale Private Treaty

- Sixteen months old
- Ranch raised
- Calving ease
- Large numbers
- All Registered
- EPD's + performance
- \$1,500 to \$3,000

CONTACT
Wooden Cross Cattle Co.
557 190th Rd.
Hillsboro, KS 67063
Marolyn, Maci and Merle
Schlehuber
Merle 620-381-1712
www.woodencrosscattleco.com

Great Plains HEREFORD SALE

Tuesday, October 30
12:30 PM
Russell Livestock
Russell, Kansas
Selling:

50 Registered Hereford
Females
Spring pairs, fall pairs, bred
heifers
250 Commercial Bred Heifers
black baldies, red baldies,
purebred Herefords
Call
913-645-5136
www.greatplainshereford.com

CATTLE

ANGUS & SIMMENTAL-ANGUS BULLS



- Priced for the Commercial
Cattleman
- Yearlings & 2 yr. olds with
calving ease & growth
- Excellent Selection with Vol-
ume Discounts
- Performance Data Available
- Good Maternal Traits

Huninghake Angus

FRANKFORT, KS
Leo Huninghake
785-292-4537
Cell: 785-556-2648

POLLED HEREFORD BULLS HEREFORD BULLS - Dehorned

Calving ease, good growth
and disposition
Semen tested, poured,
vaccinated
Delivery available
785-865-3444
Flory
Polled Herefords



REGISTERED SIMBRAH BULLS

12-24 months old, heat-tolerant,
good growth, docile disposition
RED and BLACK

Mike and Kristol Stenstrom

White City, Kansas
913-645-5839
mstendvm@sbcglobal.net

LET THE CLASSIFIEDS
WORK FOR YOU
PLACE YOUR AD TODAY
GRASS & GRAIN 785-539-7558

Polled Herefords

Balanced EPD's, quality, and
good disposition bulls, females
and steers.

Dave Stump
Blue Rapids, KS

SPRINGHILL HEREFORDS



(785) 363-7410
(785) 556-0124

Visit us at
SpringhillHerefords.com
A Gold TPR Breeder



AUTOMOTIVE

1980 CHEVY 1 ton 4WD truck, 454 engine, 4 speed, feed box, if you need a good drive train look at this. 620-794-5437. 620-256-0282.

2001 CHEVY x-cab dually 4x4 Duramax, 168,000 miles, must sell for \$14,500 obo. 785-770-7969.



2002 IHC 9200i, ISX Cummins, 10 speed, T/S, Fleet maintained, \$21,500.

Several Daycabs available
Feed Mixers and
Manure Spreaders
Kuhn Knight, new & used



Belleville, KS
800-536-2293

2003 Peterbilt, 229,000 miles, 10 speed transmission, asking \$25,000. 785-292-4710.

REAL ESTATE

PRICE ADJUSTED:
RILEY COUNTY- Deep Creek Area custom built ranch home w/ walkout bsmt. Vaulted ceiling, large rooms, south wall of windows, hardwood floors. 5 bed, 3 ba. 2 stall barn, 20 acres\$392,000
Morris County- Parkerville/White City Area. 2 story log home on 20 acres. 3 bdrm, 3 ba, hardwood floors, cherry cabinets, stone fireplace, 3 sided porch overlooking springfed pond,\$300,000
Call Dolly Anderson, Broker for more information or to preview 785-532-8801 www.DollyAnderson.com

G&A REAL ESTATE
Manhattan, Kansas

FOR RENT
OAKHILL ESTATESLUXURY
1 & 2 BDRM APTS.

Private Balconies and Patios
Woodburning Fireplace
Ceiling Fans
Gas Heat/AC
Exclusive area in Wamego
1-888-537-9064



For financial strength, competitive rates and terms as flexible as the way you operate, count on Frontier Farm Credit.

Baldwin, KS 866-268-2900
Emporia, KS 800-320-8391
Hiawatha, KS 800-699-3521
Manhattan, KS 800-874-2474
Marysville, KS 800-475-2371
Parsons, KS 800-741-2990
www.frontierfarmcredit.com

LAND FOR SALE!

N of Agenda, Kansas
80 +/- acres, 48 tillable, balance hunting habitat.

52 +/- acres, South of Belleville, KS 33.3 tillable, balance pasture with good pond.

280 +/- acres North of Belleville, KS or 2.5 miles South of Chester, NE all tillable.

THE REALTY
ASSOCIATES

For additional details or to make an offer call one of the guys!

John Rhine, Broker
Belleville
785-527-2983
Heath Rhine, Sales Assoc.
Belleville
785-527-2527
TOLL-FREE
888-811-5297

Check our website for pictures
www.realtyassociates.net
email: jrhone@nckcn.com

REAL ESTATE

AG LAND:

80 Ac +/- E2 of SW4 27-11-1 Dk Co NW of Talmage. Current CRP contract. With today's land prices look into this for future crop production potential. Call Brad!

40 Ac +/- Class II Soils SW of Lincoln, Ks, 1 1/4 mile of river frontage. Possession following wheat harvest! Call Brad!

NEW LISTING: 155 ac +/- in Southern Dickinson Co. 100 ac +/- creek bottom tillable, 40+ acres of timber with a running creek! Wildlife Heaven! New energy efficient home, nice shop, RV hookup for visitors. This place has it all! Call Brad!

RURAL HOMES
& LOTS:

Country Ridge Estates is offering 3-5 acre lots. 6 miles N of Salina. Blacktop frontage with a wonderful setting!

Rustic Country home on 5.75 Ac +/- 25 miles W of Salina. Custom horse pens and room for a cow or two. 48x84 Morton Bldg. Call Brad!

RECENT SALES:

NEW LISTING: 155 ac +/- excellent hunting area. 10 miles N of Salina. 3 mi N of Minneapolis on Highway 100.

160 ac +/- with multiple adjoining above listing 3 mi N of Minneapolis on Highway 100. Call Brad!

For more information on any of these listings
Call or visit our website!



Office 785-825-1199
Toll Free 888-825-1199
www.horizonfarmranch.com

Ray Swearingen, Broker
785-452-8498
Brad Budden, Agent
785-280-0915
Billy Randle, Agent
785-479-1152

WANTED: YOUNG couple looking for approximately 10- 20 acres to build on or acreage w/ existing home. We're looking in the Mill Creek Valley School district around the Maple Hill or Paxico areas. Looking to create a place for kids to raise their 4-H animals. Contact Rusty 785-556-2093.

FARM & RANCH

Ottawa Co.- NEW LISTING! 15.3 acres m/l. 36x48 Morton Bldg. Ranch Home w/ new flooring.

Ottawa Co.- 80 Acres m/l. 57.6 Acres CRP. Great property for upland game birds.

Salina Co.- 38.5 Acres m/l. Great bldg. site with a 2824 sq. ft. Morton bldg & pond

Saline Co.- Home on 3.5 Acres m.l. west of Salina. 2 outbdgs.
Ottawa Co.- 2200 sq. ft. home on 4 acres m/l. Detached shed. Fenced pasture area.
Ottawa Co.- 3500+ sq. ft. Ranch home on 9.7 acres m/l. 24x30 outbldg. Lots of New!

Lincoln Co.- 20 Acres m/l. open Flr Plan Home. Nice Views.

Saline Co.- 19.2 Acres m/l. 5500 Sq Ft. Home w/high quality finishes. 4 car garage + Insulated Morton Bldg.

Saline Co.- Almost 2 Acres. Ranch home on Bonus Room off garage could be office or guest room.

Saline Co.- 9.5 acres m/l. Southeast of Salina schools. Multi level home. Several outbdgs.

Chris Rost • 785-493-2476
crost@cbsalina.com

Farm & Ranch Division Of:



Antrim-Piper
Wenger Realtors®

631 E Crawford Salina, KS
www.cbsalina.com

1-800-276-3641

© 2008 Coldwell Banker Real Estate LLC. All Rights Reserved.
Coldwell Banker® is a registered trademark licensed to Coldwell Banker Real Estate LLC. An Equal Opportunity Company. Equal Housing Opportunity.

BEAUTIFUL VIEW lot. Colbert Hills area. Will sell on contract or trade. 785-925-1903.

CLASSIFIEDS —
THEY WORK FOR YOU

REAL ESTATE

Land...Land...Land

Since 1929 we have worked with landowners across the U.S. in the selling, buying, and exchanging of farms, ranches, hunting properties, and agri-businesses.

Call today, and let's talk about your real estate goals. We are looking for a few "top agents" to join our team in Kansas, Oklahoma, and Texas today.

If you have interest, contact

Monty Meusch
(817) 600-9485

MMeusch@farmersnational.com



www.FarmersNational.com

TRAILERS

1996 HILLSBORO 24' steel stock trailer, new floor, good condition, \$4,000 OBO. 620-382-6778.

#1 Elite Stock Trailer Dealer
Check out the "W.E.R.M"
Rubber Flooring for Aluminum Trailers @ Husker Harvest
Days September 11-13

Mid-Plains
Equipment

Kearney, NE
1-877-654-2553
www.midplainsonline.com

HILLSBORO

New 24' & 26' GN Alum stock Enduras

AUSTIN
TRAILERS LLC

2560 Pillsbury Dr.
Manhattan, Kansas
785-539-3925

TRAVALONG
TRAILERS

New & Used 31' & 25' flatbed
New & Used 20' stock
Used 16' BH stock, '08
Used 14' dump trailer

VISSER TRAILER
SALES

Herington, KS
785-258-2800

TITAN

NEW STOCK, HORSE TRAILERS & FLATBEDS
TRAILER REPAIR BRAKES, LIGHTS, SAND BLAST, PAINT WELD

We Install Brake Controllers

USED TRAILERS

'10 Fastlane 25' FB\$5,450
'09 Circle D 20' stock ...\$6,700
'05 Titan 26' classic stock\$7,850
'04 Titan 24' GN Utility ..\$4,200
'76 Chase 16' stock.....\$1,100

Call Us for Drop-N-Lock GN Hitch Dealer Nearest You.
Hustler Mowers
Coming Soon!

Blue Valley Trailers

225 South East St.
Waterville, Kansas 66548
785-363-2224
1-866-368-4826

CIRCLE®

LIVESTOCK & HORSE TRAILERS
FLATBED TRAILERS
• 1-800-526-0939 •
www.circle-dtrailers.com

NEW TRAILERS

TRAVALONG
7x24 stock trailer.....\$9,850

CIRCLE®

7x24 stk tr.\$9,150
USED TRAILERS
TL GN 7x24 stock\$6,950
Sund. GN 3 horse w/changing station, nice, alum.....\$9,000

Bob Ramshaw, Salesman
785-418-2227

Sloop Sales &
Hook's Repair, Inc.

Lyndon, KS 66451
785-828-4706
www.sloophook.com

TRAILERS



Your Local Dealer for:

Travelong Trailers, Bradford Built Flatbeds, Landoll, Hillsboro, and Club Car

CALL FOR PRICES ON NEW HYDRA BEDS FEED PICKUP

2007 Dodge w/3500 dually, new HB 355 hydra bed, 3rd spool valve, new tires\$36,000

Used bale bed 2007 Deweze 483 dually bale bed wireless remote\$7,500

USED DAYCAB TRUCKS
1998 9100 International 12.7 Detroit, new steer tires\$16,500

2- 2001 FLD 120 day cabs 520-580k 12.7 Detroit 10 speed.\$14,500
Choice 2003 9900 I IH 6NZ CAT 500 horse 15 speed transmission dual line wet kit.....\$21,500

GRAIN TRAILERS
BLOW OUT

New 42' aluminum grain trailer, FET incl.\$31,500

New 38' Alum. grain trailer, FET incl. ...starting at \$28,500

38' New Travelong steel grain trailers starting at \$23,995

FET included

CALL FOR GRAIN TRAILERS FOR LEASE BY THE MONTH

USED STOCK TRAILERS

Titan West OK Corral 24'\$11,800

1991 20' Titan\$1,500

2001 Titan 24' Bull Package rubber floor\$5,500

2003 Titan BH skid steer 102 wide drive over fender, 7k axles\$3,500

HAY TRAILER
BLOWOUT

36' self dumping Inline bale trailers\$4,950

Bradford Built Steel
Pickup Flatbeds

Starting at.....\$1,870

We now install pickup Beds. Call For Prices.

Buy Next to the Factory and save hundreds of Dollars
ROCKING "M"

TRAILER SALES

430 S. Colorado
Waterville, KS 66548
Office: 1-866-261-2526
or 785-562-6614

Trailers 4 U

Merritt Gooseneck 24' stock trailer, BBK 30' Combine Header Trailer, 5'x10' & 6'x12' Utility Trailers and TravAlong trailers are available.

Check out trailers4u.com for more information
Frankfort, KS
785-292-4166

2005 DONAHUE Gooseneck flatbed trailer 36', 2-15,000 pound self oiling dual axles, 16 ply tires, 36,986 GVW, like new. 620-794-5437. 620-256-0282.

Hedke Ag Co.

Pro-Trak TRAILMANN
411 East Main
Waterville, KS 66548
877-505-2777 • 785-363-2777

MACHINERY

GOOD 853A RC head \$12,000; 653A \$4,000; Straw Chopper for 1680 \$3,000; 925 flex head \$4,000. Jack Boyle Vermillion 785-382-6848, 785-564-0511.



THE LEADER IN THE FIELD

340/85R28 RAD 6000 127A8\$755
480/80R30 RAD AT DT 145A8\$838
18.4-34 SAT II 8pr TL\$712

DON'S TIRE
TF 866-888-7838

Abilene, KS

HAYBUSTER H1000 tub grinder 3/4", 1", 3", 4" screens, shedded, excellent condition, \$13,500. 785-325-2180.

MACHINERY



BOBCATS - TRADE-INS

2011 Bobcat S205 cab, heat & air ACS 200 Hrs\$31,000

2011 Bobcat E35 L,A, excavator, 255 hrs.....\$43,500

2011 Bobcat E35 excavator, C & A, long arm, 550 hrs.....\$40,500

2011 Bobcat S650, cab, heat & air, 700 hours, two spd.\$36,500

2011 Bobcat S630, cab & heat, 420 hrs.....\$30,500

2010 Bobcat T320 C, H, & A, HF, 680 hrs.....\$51,500

2007 Bobcat 5220, open, 850 hrs.....\$23,500

2007 Bobcat 463 open, 2300 hrs.....\$10,500

2001 Bobcat 773 open, 2100 hours.....\$12,750

2001 T200 track loader, C, H, & A, 2550 hrs.....\$20,500

Service on all
Bobcat Equipment

Stop by and talk to us.

Now Is The Time To Trade ALL MACHINES INSPECTED & READY TO WORK.

South on Rosencutter in Manhattan, KS

For More Details Call
Greg • 785-215-4285
Travis • 785-410-8985
Office • 785-537-9979

USED TRACTORS

'11 Case IH Farmall 55A MFD, Ropps

'09 Case IH Magnum 180 MFD, 1010 hrs.

'06 Case IH DX40 MFD w/loader, 1300 hrs

'05 Case IH MX230, 2000 hrs

'05 Case IH MX285, 3100 hrs

'00 JD 6410 MFD cab, 3400 hrs

'94 JD 7400 MFD

'77 IH 1086 w/loader, 7200 hrs

IH 1066 w/cab

'72 IH 574 gas w/loader

'67 Ford 4000, gas

'65 IH 656 diesel

'63 IH 706, gas, w/loader

'60 Farmall 460, gas, w/plow

Country Clipper com. mower 60", 158 hrs

MISCELLANEOUS

'11 Killbros 1150 grain cart

'06 Case IH 1200 pivot frame 12 row 30

EZ Trail 475 grain cart

UFT 500 grain cart

'09 Case IH 2020 flexhead 25', like new

'05 Case IH 1020 30' flexhead

'90 Case IH 1020 20' flexhead

'00 Case IH 1083 cornhead

'99 Case IH 2388, 3430 eng., 2495 sep.

IH 810 rigid platform 17.5'

IH 820 15' flex head

'88 Case IH 1660, 4300 hrs, clean

'98 Case IH 1020 25' flexhead

'95 NH 660 rd. baler

'04 Case IH RBX562 rd. baler

'92 Case IH 8480 rd.baler

Case IH 955 6 row 30 liquid fertilizer

Case IH 900 6 row 30

Case IH 496 disk 23', 7.5" spacing

Krause 1907 25' disk

Case IH 4800 FC 31'

DMI Tigermate F.C. 321/2'

Case IH 6500 conserv-till chisel, 11'

MACHINERY

— USED IMPLEMENT —

2011 Gleaner 8200 flex 25'
2003 MF 9690 w/30' head
1996 R72
Gehl 5240 skid loader
Gehl 7800 skid loader
Case IH STX 275
2011 S77 Gleaner
Gleaner 700 header 30'
Gehl 6640 skid loader
'05 Gleaner 8000 30' header
Gehl 2880 baler



AGCO ALLIS
WHITE EQUIP.
GLEANER
HESSTON
MF • GEHL
DIXON

Kuhlman Impl.
LINN, KANSAS
785-348-5547

BOBCAT SKIDSTEER \$205, 430 hrs., cab & air, power Bob-tach, bucket & pallet forks, \$24,600. 785-250-5148.

2007 635 JD flexhead, very nice, would trade for smaller head. 785-452-5685. 785-227-2578.

7600 FIELD Queen forage harvester, 4 row head, windrow pickup 620-837-5601. Walton, Kansas.



605 & 605 Super M balers
664/665M Rancher baler
R2300 twin rake
BP 8000 processor
VR1022/1224 wheel rake
TM850 trailed mower
Disc Mowers & Mower Cond.
USED VERMEER BALERS
Hydra-Bed™ & accessories
Winkel Livestock Equip.
Winkel Flatbeds
Bar 6 Cake Feeders



MILLER RANCH EQUIPMENT
33778 K-99 Hwy.
Alma, Kansas
785-765-3588
www.millerranchequipment.com

JD 215 flex head, \$1,750; Parker 200 bushel gravity wagon with hydraulic auger, \$2,750; UFT 15' pull-type D.D. drill 8" spacing coulters, \$2,500; Great Plains 30' single disc 8" spacing drill, \$1,500; Great Plains 24' D.D. 8" spacing drill, \$3,500; M&W 300 bushel gravity wagon, \$1,500. Palecek's. Munden, Kansas. 785- 527-0380.

COMBINES

— **COMBINES** —

One Year Power Guard Use Season waiver 2.9% Interest

'04 JD 9860\$135,000
'08 JD 9770\$209,500
'08 JD 9770 4WD ..\$190,000
'08 JD 9770\$210,000
'07 JD 9760 4WD ..\$189,500
'05 JD 9760 4WD ..\$140,000
'05 JD 9760\$139,500
'02 JD 9750\$86,000
'10 JD 9670 4WD ..\$205,000
'10 JD 9670\$190,000
'09 JD 9670\$200,000
'08 JD 9670 Hillco ..\$209,000
'06 JD 9660\$144,500
'05 JD 9660\$126,000
'04 JD 9660 4WD ..\$126,000
'01 JD 9650\$80,000
'98 JD 9610\$49,500
'04 JD 9560\$85,000
'99 JD 9510 duals ..\$65,000
'98 JD 9510\$60,000
'98 JD 9510 4WD\$59,000
'92 JD 8820 4WD ..\$19,500
'06 CIH 8010 loaded \$149,500
'05 CIH 2388\$118,000
'98 CIH 2388, 4WD ..\$70,000
32 corn heads
24 flex heads

— **SPRAYERS** —

'12 JD 4730\$210,000
'11 JD 4730\$186,000
'12 JD 4630\$157,165
'11 JD 4630\$164,000
'10 JD 4630\$142,000
'00 Top Airs 1200 gal . \$15,000
'97 Hardi Nav-1000 ..\$12,000
'08 Spray Coupe 4660 \$86,000
'98 Spray Coupe 4640 \$43,000
'10 Spray Coupe 4460 \$95,000
'00 Spray Coupe 3440 \$23,500
'09 JD 2510H 15 knife \$53,000
'08 DMI 20 knife LF ..\$56,000
'05 DMI 20 knife LF ..\$33,500

— **TRACTORS** —

'09 JD 8430 MFWD ..\$198,000
'08 JD 8430T\$194,500

MACHINERY

WE ARE DEALERS FOR



Kelly-Ryan-Kewanee - Westendorf C.E. Attachments H&S

RAKE WHEELS to fit most wheel rake \$120.00

New load of corral panels Just In
10', 12', 14' & 16' GATES CORRAL PANELS
10' corral panels\$65.00
12' corral panels\$75.00
14' corral panels\$85.00
16' corral panels\$95.00

SKID LOADERS & ATTACHMENTS
1989 Case 1825 skid loader, 1700 hrs, 48" bucket. \$7,500
2009 Gehl 5240E, 1100 hrs
2008 Gehl 5240E, 1500 hrs
New Bigfoot 6' rotary mower for skid loader
New Gehl 6640E skid loader
New Gehl 5640E skid loader
New Gehl V330 fully equipped
New 12", 16" M&M tree shears
New CEA pallet forks
New CEA tooth bars
New Mensch, manure scrprs
New Lowe hyd. post diggers
New Danuser Planetary post digger w/12" bit\$2,500
New Haugen 76" brush grapple
New Worksaver walk thru pallet forks\$895
New Bale Spears for big rounds and square
Used Mensch 6' saw dust shooter\$1,500

NEW EQUIPMENT
Cimmaron 6' rotary mower.....
.....\$1,600

Bison 3 pt. blade 9'
Bush Hog zero turn mowers
Bush Hog 12715 15' flex wing rotary mower

USED EQUIPMENT
AC 180 tractor
MF 165 gas tractor
Gehl 170 MX w/SAF swing auger feeder w/scales
Post hole digger for IH 2pt. hitch w/ 12' auger

SENECA IMPL.CO.
Hwy. 36 West
SENECA, KANSAS
Day ...785-336-2621
Night.....785-336-2502

Allis Chalmers Tractors

7060 PD, duals,\$5,500
7060 PST\$11,500
200D w/loader.....CALL
220\$8,250

JOHN BERGMAN

Seneca, KS • 785-336-3158

'08 JD 8430 MFWD . \$198,000
'07 JD 8430 MFWD . \$178,000
'05 JD 8420 MFWD . \$120,000
'72 JD 4320 \$9,950
'07 JD 7630 MFWD . \$118,000
'10 JD 7430 \$102,500
'09 JD 7330 MFWD . \$107,500
'72 JD, nice \$9,950
'04 JD 6120 2WD .. \$19,950
'09 JD 5065 w/553 .. \$29,500
'05 Kubota L3430 .. \$16,500
'01 JD 4200 w/261 .. \$9,500
'01 JD 4100 \$11,000
'66 JD 2510G \$6,500
'03 NH TS110 w/320 . \$47,500
'08 NH T2310 loader . \$23,000
'10 Cat MT765C .. \$192,000
'10 CIH Mag275 \$165,000
'05 CIH MX255 \$122,000
'02 CIH MX120 \$34,000

— **TILLAGE** —
'04 JD 512 Ripper .. \$23,500
'08 CIH Ecolo Tiger .. \$26,500
'08 Blue Jet Disk Ripper
.....\$19,000
Landoll 6-30 Ripper .. \$7,500
JD 32' 650 disk \$22,000

— **HAY EQUIPMENT** —
'96 JD 566, 7500 bales \$16,900
'88 JD 535 wrap \$10,850
'10 NH 7090 \$29,000
'05 NH 780, 3300 bales \$18,000
'04 NH 780 \$16,950
'94 NH 660 \$6,500
Vermeer 605C \$1,750

— **GATORS** —
'06 HPX diesel \$9,500
HPX \$4,900
'07 XUV 620i \$7,000



Hiawatha Implement Co.
785-742-7121
HIAWATHA, KS 66434
www.hiawathaimplement.com

MACHINERY



NEW
Balers 605SM, 604SM, 665 Rancher, 504N
Raker R-2800, R-2300 VR
1428 wheel rake
BP 8000 bale processor

USED
605SM, 605Ms, 604M, 504M, 554XL, 605J, 504Is, 605Fs, R-2300s, WR-22 wheel rake
BP 8000 Processor

LARGER BALE FORKS AVAILABLE
SPRING STEEL SHEET METAL
6'x10' 18 ga.....\$44.00
40"x72", 18 ga. \$20.00
23"x80", 18 ga. \$10.00

NEW STEEL
40' 4"x5"x3/8 rect. tube
20' 4"x7"x3/8 rect. tube
28' 8"x3"x1/4 rect. tube
24' 2"x2"x11 gal. sq. tube
33' 166 sheet 40 pipe
42' 31/8x5/10 pipe

ROUND SQUARE TUBING ANGLE CHANNEL & FLAT
14 GA AND 1/8" floorplate
23/8 & 27/8 & 41/2" pipe
3/4 & 7/8 sucker rods

WELDING SUPPLIES
Oxygen C125 & acet. Bottles for sale
Welding rods & wire
Top & bottom belts for all balers
Twine 4' & 5' netwrap
Portable panels, Feed Bunks & Round Bale Feeders

Forrest Johnson
LEONARDVILLE, KS 66449
785-293-5583
785-293-2235

2008 Land Pride FDR1672 72" finish mower. Rear discharge / adjustable heights. Excellent condition. Well maintained/ stored inside. \$1250. Call 785-820-6528 leave message. Located in Salina, Ks.



Contact our Salina office for competitive rates and terms with confidential service for your farm and ranch real estate financing needs.

**157 S. Seventh Street
Salina, KS 67401**

Justin Robinson Rick Henderson
785-404-6405 785-404-1649

— **ITEMS FOR SALE** —
2009 JD 635 draper head hydrofloat, NICE \$39,000
JD 4250 tractor w/158 loader ..
..... \$25,500
JD 2940 tractor, clean .. CALL
JD 4030 tractor \$11,000
JD 9610 combine, 2200 sep. hrs. \$60,000
Jaylor 1500 verticle mixer wagon \$14,500
2008 JD 568 baler, 7,600 bales, loaded \$25,500
2007 JD 568 baler 1000OK bales net mega wide . \$22,800
JD 956 MoCo swather . \$12,500
2008 NH BR7090 baler, net wrap, 5500 bales \$14,500
NH 650 baler \$4,000
Hesston 25 bale processor
..... \$5,250
Miller Pro 2190 manure spreader \$6,500
New Idea 3632 manure spreader CALL
JD 450 drill 16x10 \$4,000
JD 7200 8x30 planter LF, TV ..
..... \$9,500
2006 JD 1890 no till drill, 7.5x42ft. w/1900 cart. \$63,000
Sunflower 9433 no-till drill 7.5x30 ft \$35,000
JD 7200 8x30 planter LF TV ..
..... \$7,200

2008 CIH 1020 flexhead, 25 ft., FF auger, 1500 acres
..... \$20,000
2002 CIH 1020 flexhead w/air reel 25 ft. \$16,500
1999 CIH 1020 flexhead w/air reel 24 ft.Coming In
CIH 1010 30ft rigid head F&A ..
..... \$8,500
CIH 1020 30 ft flexhead . \$7,000
2000 CIH 1020 25 ft. flexhead, nice \$11,500
CIH 1020 25 ft flexheads
..... \$5,000
1998 & 1995 CIH 1020 25 ft. flex CALL

MACHINERY



LEASE A JOHN DEERE 2010 COMBINE
2 Year Lease: Annual Payment \$29,500. Attractive purchase option.

Call Carrico Implement today for details.
Beloit
877-542-4099
Lincoln
866-522-9600
Hays
800-658-4640

1982 JD 4640, 1974 IH 766 with loader, 2005 JD 320 Skid Steer, 2005 Demco 750 Grain Cart, 2005 GP 2200 Turbo- Till, all shedded and in excellent condition. Steve Richard 785-275-3999.

WANTED: A good used Kelly Ryan feed wagon with good chains and metal. 785-337-2793.

FOR RENT: JD 6 row corn heads. IH adapter available. 785-456-5093.

CASE IH 6200 grain drill 16 hole, good shape, always shedded. Call 785-747-2478.

FOR SALE OR TRADE
Gravity Wagons, 200-500 bushel
FarmHand Loader with Grapple.....\$1,950
Killbros/Brent grain carts

Cooter's
785-562-2027
Day or evening
Blue Rapids, KS

1997 9600 Anniversary Special low hours, just reconditioned 4WD loaded, trade considered. Lindsborg. 785-452-5685.

MACHINERY

OHLDE TRACTOR REPAIR

- New hyd. pumps for JD 10 through 50 series.....\$1,085
- 2005 550 mule
- 1999 Polaris Ranger 6x6
- JD 2030 with 145 loader

OHLDE TRACTOR REPAIR
892 Quivira Road
Linn, KS 66953
785-348-5766
800-546-5457

NICE 20' IH 1020 Flex head. 785-485-2408.

MACHINERY

Case & IH Tractor Salvage

Case 300's thru 2096
IH 460's thru 5488
Over 1000 Tractors on shelf
New & Rebuilt parts for all brands of tractors & combines

Want to buy
Case & IH salvage tractors

Elmer's Repair
CENTRALIA, KS
785-857-3248
www.elmersrepair.com

1943 IHCH restored with blade. 785-953-0670.



Four Generations
"Helping Kansas Grow"
Since 1944

TRACTORS

11 Magnum 260\$202000(S)
09 CIH STX385\$190000(W)
08 JD 9430, 1586 hrs..\$232000
07 CIH 305MAG.....\$179000
06 CAT 216B skid st. \$19950(L)
04 CIH MX255.....\$101000(H)
02 CIH MX270 MFD.....\$75000
02 CIH MX240.....\$74000(H)
01 JD 9200 4WD.....\$89000(S)
00 Mhndra 5005\$10800(W)
00 NH TC29.....\$14900(W)
97 Kubota L2350DT\$6250
97 CIH 9350\$70000(W)
96 CIH 9280\$56500(W)
95 CIH 9280 4WD . \$68500(GB)
95 CIH 7220\$54000(GB)
90 JD 8760\$49500(L)
80 Steiger 310 4WD\$11500
76 JD 2440F 2WD.....\$7200(W)
76 IH 1086.....\$15000(S)
69 IH 856\$8200(S)
58 CASE 800 propane \$7500
57 IHC 450 2WD \$4900(GB)
JD 401 BV/60" ditchmwr. \$7500

COMBINES

10 JD 9770\$194000(H)
08 CIH 2588\$175000(GB)
99 Gleaner R62\$59900(GB)
94 CIH 1688\$43000(H)
91 CIH 1680\$36500(W)
89 CIH 1680\$15000(W)
86 CIH 1680.....\$14900(L)
86 CIH 1680\$28900(GB)
84 IH 1460\$11900(W)
80 IH 1460\$6500(W)
79 IH 1460\$7900(W)
79 IHC 1440 w/20' head. . \$7500
(6) CIH 2388 ..\$72000-\$117000
(3) CIH 2188\$54500-\$58000

HEADERS

11 Duolift 27' header T\$4200
10 JD 6350 35' drpr.....\$50000
10 JD 6340 35' drpr.....\$50000
09 CIH 2020 35' FH . \$34000(W)
08 CIH 2162\$55000(GB)
07 CIH 2412 CH\$54900(L)
07 BeaverV Header T. \$5000(S)
06 CIH 2062\$35000(L)
01 BELL 30' HDRT trailer \$3250
98 JD 893 8RN CH ..\$18900(H)
94 CIH 1063 12R CH\$19000
92 JD 843 8RN CH\$10800
90 JD 925F 25' FH....\$7500(GB)
90 CIH 1083 8RN CH....\$10600
87 IH 963 head.....\$6500(H)
81 IH 810\$2000(M)
81 IH 810\$1000(W)
79 IH 810\$1000(W)
75 IH 863 6RN\$2000(M)
(6) CIH 1020 30' FH
.....\$13000-\$20900
(8) CIH 1020 25' FH
.....\$4500-\$20000
(13) CIH 1010 30'
.....\$5000-\$11750
(6) CIH 1010 25'...\$4500-\$7300
IH 883 8RN CH\$5000(W)
IH 820\$2500(W)
IH 810\$1000(W)

GRAIN DRILL

08 CB 4030\$40000(PR)
06 JD 1895 40' AD\$99900
04 GP 3S4000\$43500(L)
00 GP 3S3000 30'\$35000(S)
98 SNFLR 9411 3pt 15' \$14500
98 JD 455 35'\$29900(GB)
96 JD 455 25'\$11500(GB)
94 GP 2SF30.....\$8250(LA)
92 JD 455 35'\$17500(GB)
89 GP 2SF24 24'\$6500(M)
88 GP 2SF24 24'\$4500(LA)
86 GP 3SF3000.....\$12500(GB)
GP 45' FOLD\$10900(GB)
GP 13' SS drill\$2000(GB)
CB 4000 30'\$5900(L)
CB 3200 Hoe Drill..\$13900(GB)
CB 54' Hoe Drill\$2250(LA)
GP SSF30 30'\$8500(GB)
GP 1265 30' drill\$45000(L)

PLANTERS

09 CIH 1240 16RN...\$82000(H)
08 CIH 1250 24RN..\$69500(W)
06 CIH 1240\$53500(H)
02 CIH 1200 PT\$49750(PR)
00 CIH 955 6RN\$7500(M)
98 Kinze 2600 16R..\$29500(W)
95 CIH 950 12RN\$15000(H)
95 CIH 900 12RN\$8900(W)
91 JD 7300 8RN\$7500(L)

80 CIH 900 8RN\$4800(W)
White 6108 8RN.....\$9000(H)
JD 7200\$7500(W)
WHITE 5100 6RN.....\$2800(M)

SPRAYERS

08 JD 4930 SP\$209000(S)
08 CIH SPX4420.....\$220000(W)
06 CIH SPX3310.....\$129000(P)
05 HARDI 1100 PT...\$19000(S)
04 HARDI 1000\$14900(GB)
98 Rogator 854\$75500(H)
96 Spra-Coups SP\$30000(H)
HARDI 950 PT.....\$11000(S)
GP TS750 PT.....\$12000(PR)

SWATHER

08 CIH WD2303.....\$72500(GB)
08 Hesston 1275 PT\$17900
05 NH HW325 SP ..\$49250(PR)
03 JD 4895 SP\$49500(S)
00 Hesston 8450SP \$32000(W)
97 Hesston 8400SP \$25000(W)
95 MacDon 9000SP . \$26000(H)
93 NH 1116 WDRHD\$6900
92 NH 2550SP\$2500(W)
Hesston 1090 MC.....\$2950(W)

BALERS/RAKES

11 CIH RB564 5x6 ...\$40000(H)
09 SITREX 16WHR.....\$15500
08 CIH RB564 5x6 RB ..\$27500
08 CIH RB564 5x6 . \$24000(GB)
07 CIH RBX563 5x6\$24000
06 H&S 16WHR\$12500(GB)
05 CIH RBX562 5x6 ...\$19500(H)
05 CIH RBX562 5x6...\$19500(M)
05 NH BR780 RB.....\$13700(GB)
04 NH BR780 5x6...\$12500(GB)
04 VERMEER 605XL RB \$13500
03 JD 348 w/accum. ...\$19,500(S)
03 NH BR780 5X6 RB \$14500(S)
03 NH BR780 5x6.....\$15000(S)
03 CIH RBX562.....\$21000(H)
98 NH 5x6 RB\$6000(GB)
95 CIH 8465 5x6\$6900(H)
94 JD 535 5x6\$5500(GB)
CIH RS 551 RB 5x5 . \$12000(S)

TILLAGE

03 Kent 6542 48'\$16000(S)
96 SUNFL 14' chisel.....\$4500(S)
95 KRAUSE 4973 34'\$15000
93 SF 1232 29' disk \$10900(LA)
86 Kent 7554 54' FC..\$6500(W)
85 JD 1050 55' FC.....\$5500(H)
JD 1000 32' FC\$3500(GB)
CIH 800 10B plow.....\$5500(S)
Richardson 3650 V plow . \$3900

ATV'S

11 POL SPMN 850 (2) ..\$8195(S)
10 Kawasaki mule\$6200(S)
08 Arctic Cat 366.....\$3200(S)
08 POL SPTS2MAN 700...\$8250
07 POL RNGR XP\$7500(GB)
06 POL SPSM 500 ...\$4500(GB)
06 Arctic Cat 500 4x4 . \$4600(S)

MOWERS

11 Snapper 0 turn 48" ...\$3200(S)
09 KODIAK 6' rotary M.....\$1300
07 Toro Walkbehind ...\$1700(S)
06 LP Z52 MOWER..\$4100(LA)
01 Toro 71199 riding.....\$400(S)

MISC.

09 Worksaver bolt on bale spear .
.....\$250(W)
97 BRENT 774 Gcart.....\$18900
Set duals 18.4x42 2388 \$12000
EZ Steer Kit.....\$2000(H)

Call for More ATV & lawn equip.
Salina, Kansas (S)
1-800-658-4653
785-452-1180 Eric
785-493-4999 Kevin

Pratt, Ks. (PR)
1-877-680-4455

Marion, Kansas (M)
1-877-382-2188
620-382-5439 Marlin

Wichita, Ks. (W)
1-800-779-7012

Hutchinson Ks. (H)
1-800-658-1714

Larned Ks. (LA)
1-866-400-3105

Great Bend, Ks. (GB)
1-800-658-1706



MACHINERY

SALVAGE COMBINES
ALLIS N7-6, L2, L, M, G, F2, F, CII, All; JD 8820, 7720, 7700, 6600, 4400, 3300, 105, 95, 55; MF 860, 760, 750, 510, 410; IH 1680, 1480, 1460, 915, 815, 715, 503, 403; NH TR70-85, 1400, 995, 985, 975.

SALVAGE TRACTORS
ALLIS 7000-7080, 220, 210, 190XT; D17-19; JD 84-8630, 7520, 6030, 5020, 4630, 4430, 4020, 3020, 720, 730; CASE 1470, 1370, 1270, 1200, 1070, 930, 400; IH 1568, 1466, 1256, 1066, 1026, 806; FORD 4-5-6-8-9000; MF 2745, 1155, 1100, 90, 85; OLIVER 2150; MM G1000; WH2-150, 4-150.

Mike's Equipment
BUHLER, KANSAS
1-800-543-2535

COMBINES

2009 Case IH 6088 4WD
2008 Case IH 7010 4WD
2007 Case IH 2588
2003 Case IH 2388, 4WD
1998 Case IH 2388, 4WD
1998 Case IH 1083 8RN poly
1996 Case IH 1083 8RN steel

NEW TRACTORS

Case IH Magnum 290
Case IH Maxxum 140 MFD
Case IH Maxxum 125 MFD
Case IH Farmall 75C MFD
Case IH Farmall's in Stock

USED TRACTORS

2010 Kubota B3200 w/ mower
2008 JD 2320 ldr., MWR
2007 Kubota RTV 1100 OTT

MISCELLANEOUS

2010 Case IH 1250 16RN planter
2009 Case IH 1240 12/23 planter
2001 Kinze 3600 16/31
1998 Kinze 2600 16/31
1998 Kinze 840 grain cart
1998 Kent Discovator 24'
2000 Hesston 856A net/twine
2000 NH BB 940S 3x3
2005 Case IH RBX 562 net/twine
2002 NH 658 net/twine
MF 74 4-bottom plow



McConnell Machinery

1111 E. 23rd Lawrence, KS
785-843-2676

or
3313 Nebraska Terr. Ottawa, KS
785-242-1463

Evenings
785-979-2271

www.mcconnellmachineryco.com

Maize Repair Parts
for Deere Forage
Harvesters
Big Square Balers
Best Price
and Quality
MAIZE
CORPORATION
888-722-8710

MILITARY FORK lift w/8
weight mast 4x4 flotation tires.
785-770-7969.

MACHINERY

850 COMBINE rear wheel assist, field ready; 4 18.4x46 \$100-125 20% plus tread. 785-771-2301.

YOU NEED
PARTS.
NOT EXCUSES



AbileneMachine
Ag Replacement Parts

Honest. Personal. Service.

One of the largest retailers of new, reman & recycled parts for tractors & combines.

800-255-0337

www.AbileneMachine.com

2002 NH TJ325 tractor, 4300 hours, manual transmission, bareback, \$72,000. 785-826-6772.

1982 JD 7720, RWA chopper, 4300 hrs. 785-799-6039. #785-336-2405.

HESSTON 4910 2004 loaded 16,000 bales, Salina area. \$49,000. 785-527-5356.

2000 JD 853A row crop head, 8 row 30", used 7 years, shedded, nice, \$10,900; Dual Quick-attach 3500 loader with grapple, high lift, \$2,500. 785-336-6103.

JD 335 24' Tandem Disk, 22" Disks, New Center Section Wheel Bearings, Very Good Condition, Phone 785-778-2074

JD 35 silage cutter, no head, \$750; JD 112 chuck wagon, like new, \$3,000; NH silage wagon side & rear unload, \$3,000; Badger silage wagon, side unload, \$1,500; MF 1130 tractor, \$3,500; Hesston 6450 swather, cab, gas, \$2,500. Palecek's. Munden, Kansas. 785-527-0380.

FOR SALE: 9N Ford, new tires, carb and standard PTO, \$2,000 with blade. 785-446-3663 evenings.

NEW HOLLAND 190 manure spreader, \$7,000. White City area. 620-767-2471.

HOT WATER pressure wash-er's portable or stationary units part for most makes. 620-583-2421.

SALVAGING COMBINES
N5, N7, L, L2, M, F, G, C, CII, All, A&E, K Gleaner. 6620, 7720, 8820, 7700, 6600, 4400, 3300, 105, 95, 55, JD. 915, 1480, 1460, 1420, 815 IHC. 860, 760, 750, 510, 410, 300 Massey. Several black and orange Gleaner cornheads.

Jack Boyle

Vermillion

785-382-6848 785-564-0511

MACHINERY**OUR 62nd YEAR**
USED TRACTORS

2011 JD 8360R
2011 JD 8335R
2011 JD 7230R
2010 JD 7230 MFWD
2010 JD 7430
2009 JD 8530
2008 JD 7630 MFWD
1993 JD 4960 MFWD
1975 JD 4430, nice

COMBINES

2009 JD 9570
1998 JD 9510
1997 JD 9500 w/cm
3-JD 630F

NEW EQUIPMENT SPECIALS

2012 JD 2510H
JD 637 DISK
BBK Header Trailers

HAY EQUIPMENT

2012 JD 568 baler

New big bale forks

USED EQUIPMENT

2011 JD 2510H applicator
2011 JD 637 disk 32'
2010 JD 1990 Drill 40'
2009 JD 1790 16/32 w/fert.
2007 JD 1590 drill, nice

SOLID — STABLE**STILL JD**

TODD TRACTOR

COMPANY INC

785-336-2138 Days

785-548-5855 Nights

Visit Us At

jddealer.deere.com/toddtractor

Seneca, Kansas

JD Flex heads. 1-920, 1-922, 3-925s, 2-925s full finger augers, 3-930s 1 full finger, 2-630s, and 2-635s; all have polys, most have poly snouts; \$4500-\$17,500; all are nice heads. 620-767-5928 or 785-466-6019.

WILL RICH WA 52' Field Cultivator With Rake Bars, Good Tires, Phone 485-778-2074

FOR RENT: JD 6 row corn head \$6 acre, adaptors & trailers available. Jack Boyle Vermillion. 785-382-6848, 785-564-0511.

WANTED: JD 653A, 853A row crop heads, must be excellent. Also, 3-4-6-8 row corn heads. Roeder Impl. Seneca, KS 785-336-6103.

USED TRACTORS

CIH 9250 4WD
CIH 485 4WD
CIH 105U MFD

USED COMBINES

Case IH 2188 RWA
Case IH 2388 RWA
Case IH 1688 RWA
Case IH 1660 RWA
Case IH 2166 RWA
JD 9760 RWA
JD 9860 RWA

1-800-530-5428

Thomas Impl. Inc.

Jct. 59 & 96 Hiways

Altamont, Kansas

Fax: 620-784-5622

**MACHINERY****TRACTORS**

New JCB skid loaders
2010 FarmAll 45 MFD
HAY EQUIPMENT
2006 Hesston 956A w/net wrap
JD 640 5 bar rake
New Hesston 2856A Rd baler
New MF 1330, 10' disk mower
MF 1375 15' DMC Demo

COMBINES

New B&B header trailers
2005 Case IH 2020 30' flex
1991 JD 653A row crop head
1989 Case IH 1020 17.5' flex
1988 Case IH 1660
JD 643 cornhead

NO-TILL DRILLS

Case IH 5400 15' drill
Case IH 5400 20' no till drill

AUGER & GRAIN CARTS

Brent 610 grain cart
Brandt 850 & 1050 grain carts, red and green
WF W80x61

WF TR80x61 swing hopper
HI 10x82 swing hopper
New Wheatheart 10x81 swing hopper

A&L 356 grain cart

MISCELLANEOUS

MDS Pallet fork fits JD 600 & 700 series loaders
2006 Rhino SE-7 rotary mower
New Rhino SD15 batwing shredder

New Rhino 184 rotary mower
Landoll 7431-29 vertical till
Orthman 830 cult.

Sukup 9400 630 cult.

New Rhino 1540 hydraulic blade

Bush Hog 8' hydraulic blade

Fargo dump wagon

Crustbuster Speed King drive

over pit conveyor

Riteway 35' header trailer

Icon 1632 grader

Farmhand 1140 mounts only

for TW Ford

GB 860 loader w/IH 5088

mounts

Pair of 28Lx26 combine tires & rims

'08 Case IH P85 power unit, 268 hrs.



Superior Impl., Inc.

402-879-4723

Evening 402-879-3719

SUPERIOR, NEBRASKA

PLANTER SALVAGE

IH 400-500-800-900-950 Cyclo
JD 494-1280, 7000, plate and plateless

Koelzer Repair

Onaga, KS 785-857-3257

WANTED: LARGE manure spreader in real good condition. 785-456-7261.

2001 PJ 32' Gooseneck, dove-tail, ramps, triple #8000 axles, new tires, \$8,500; 30' Crustbuster Hoe Drill, new points, extra sprockets \$2,000; 1980 1440 IH Axial Flw, 22.5 header, extra pickup reel, field ready \$9,000. 785-283-4445.

SHUCK IMPLEMENT

IN STOCK- NEW MASSEY
FERGUSON HESSTON
SERIES ROUND BALERS

IN STOCK- 14 WHEEL
HYCAP H&S RAKES

ASV/ Fecon brush mulcher.....

.....Just In

Oliver Super SS, very nice, new

tires.....\$4,500

New Idea 5209 disc. mower con-

ditioner.....\$10,900

ASV PT100 forestry 2008, 1300

hrs, new tracks.....\$54,900

Killbros 1195 grain cart.....

.....New, In Stock

Dry Creek hay grapple.....

.....New, In Stock

EZ Trail seed tender, 300 bu.

w/hyd. motor, divider & roll tarp

.....New In Stock

Killbros HC362 36' high speed

header trailer, loaded...\$7,900

84" H.D. 6 way Dozer blade for

Skidsteer, like new.....\$4,900

2004 MF 9690 combine.....

.....\$129,000

MF 1545 front dozer blade pack-

age for MF compact tractor,

very heavy duty, perfect for

snow & ice.....Call

1990 MF 3660, 4WD cab, 2,905

hrs.....\$29,900

1980 MF 2705, 3 remotes,

5,300 hrs., needs some work.

.....Reduced to \$4,900

2002 White 8523 planter, 12 row

w/15" splitter, 3 bushel boxes,

no till.....\$35,000

1979 White 2-135, very good

condition.....Just In

2008 ASV PT100, 575 hrs,

Deluxe cab.....\$49,000

Oliver 770.....Just In

JD 435 Round Baler.....\$6,900

New Idea 4855 round baler,

6,000 bales, auto cycle.....

.....\$5,900

New Idea 5209 disc mower con-

ditioner.....\$10,900

Hesston 1340 disc mower con-

ditioner.....\$7,900

Sunflower 6333-31 Land Finish-

er.....Just In

2011 MF/Hesston 2856A round

baler, twine & mesh, suspen-

sion.....Just In

Lawrence, KS

785-843-8093

800-654-5191

Fax: 785-843-1014

MACHINERY**TIRE TOWN INC.**

18.4R38 Radial New.....\$1230
14.9R46 used 80%.....\$750
31/13.5-15 6p irregular.....\$115
14.9R34 slightly used 70%.....

.....\$500

480/70R34 New FWD.....\$1100

169-30 slightly used 75%...\$325

11.2-38 New.....\$290

600/70R28 Overstocks...\$1200

320/90R46 Irregular.....\$900

15.5-38 10p New.....\$558

800/70R38 Used 80%.....\$1700

184-34 New 10p.....\$690

20.8R38 New Radial.....\$1535

Nationwide Shipping**WE DEAL****Other Sizes and Prices****New & Used**

800-444-7209 800-451-9864

913-441-4500 913-682-3201

Gleaner Combines

'95 R72.....\$56,500

'95 R72.....\$46,500

'97 R62 RWA.....\$62,500

82L2.....\$9,500

81L2.....\$6,500

78L2.....\$5,500

GRAVITY WAGONS

EZ Trail gravity wagons, 230

to 400 bushel

EZ Trail grain carts, 490 & 700

Profitability for commercial ranch is top priority

Just as crossbreeding adds growth, fertility and longevity to hybrid cattle, the joint collaboration of two beef cattle breed associations yielded information, ideas and networking opportunities surpassing what either could have accomplished alone.

Profitability was the common theme at the first-ever, dual-breed Beef Profit Alliance seminar, and more specifically, profitability for the commercial rancher. The seminar — held at Kansas State University (KSU) in Manhattan July 22-24 — was a joint effort of the Red Angus Association of America (RAAA) and American Simmental Association (ASA).

Heterosis = Efficiency, Fertility and Profitability
Patsy Houghton, Heartland Cattle Co., of McCook, Neb., has expansive research and experience rooted in developing over 80,000 beef heifers in the past two decades.

“Crossbred cows’ first-service conception rates and pregnancy retention rates are 7 percent higher than straight-bred cows,” said Houghton, “and they will remain productive an average of one year longer.”

She continued by saying, however, there is a compromise. “Heterosis will increase birth weight by 4 percent, but the upside is that weaning weight also increases by a considerable average of 15 percent.”

Dr. Bob Weaber, KSU cow-calf Extension specialist, simplified the cow-calf production objective — grow grass for the cows to harvest, converting that grass into pounds of weaned calf. The result is not only profitability for the producer, but a desirable lifestyle and an improved environment.

He stressed that for maximum profitability each operation must adapt its cow type and size to best fit the range and forage conditions. “The key is to optimize the cow’s size and her lactation ability to fit the environment, producing the most pounds — and number of

calves — delivered, at the lowest possible production cost,” said Weaber. “Low-cost producers are generally more profitable.”

Profit Drivers in Feeding

It’s important for both seedstock and cow-calf producers to have a solid understanding of the feeding industry. Tom Brink, JBS Five Rivers Cattle Feeding, LLC, the nation’s largest feeder with a 960,000-head capacity at 12 yards in seven states, markets 1.7 million cattle a year, most on a pricing grid. “You are in the beef business,” said Brink. “Feedyards buy your customers’ cattle making us

your customers’ customer.”

He challenged seedstock producers to be diligent in selecting genetics that will leave a good fingerprint on the industry. “Genetically speaking, we need cattle that will grow and grade. Your genetics are going out there in the industry and having an impact in my world. Make sure it’s a good one.”

Brink also stressed the

importance of receiving healthy cattle that grow and grade. “Health is an old problem but we still identify it as the No. 1 production problem. Many cattle still need stronger immunity when they leave home. If not, they de-value their pen-mates.”

Branded Beef Programs Add Value

Branded beef programs are designed to add value to cattle that fill a specific niche in the market. Top ge-

netics enable producers to garner those extra dollars, according to Blake Angell of Meyer Natural Angus, Brian Bertelson of U.S. Premium Beef and John Butler of Beef Marketing Group. The panel of speakers also stressed better communication from their producers. “If we have previous feedlot and grid data, we have a better idea of how these cattle will perform and how we can maximize added value,” said Butler.



Gabryelle Gilliam exhibited the champion meat goat from the heavyweight class and was also tapped as the senior goat showman.

FARM MACHINERY & EQUIPMENT CONSIGNMENT AUCTION

SATURDAY, SEPTEMBER 8 — 10:00 AM

-LOCATION- Leavenworth County Fairgrounds, 405 W. 4th TONGANOXIE, KANSAS

TRACTORS

Ford 861 Diesel, W/F, 3pt.
JD 1010 W/F, 3pt.
IH 624, W/F, 3pt.
Ford 8N, W/F, 3pt. w/loader
Farmall C, N/F w/belly mower
AC D-14, W/F, 3pt.
Case DC, N/F

TRAILER & TRUCKS

2006 Ponderosa 20' gooseneck
Stock trailer
1993 Chevy Ext. Cab Z71 4x4
2002 IH 9400I, 430 Detroit 60
Series engine, 10 spd. Trans.

EQUIPMENT

Huskee 4' Brush Hog, 3pt.
King Kutter 6' Finish Mower
6' Rock Rake, 3pt.
Round Bale Feeders
Feed Bunks

BALER

Antique Ann Arbor Stationary
Square Baler w/steel wheels
(stored inside Made in approx.
1914-1925)

TOYS

1/64th scale farm toys, over 200
pieces mostly John Deere, all
types of machinery; over 100
pcs of Hot Wheels (some in
boxes)

MISCELLANEOUS

Huskee 30 ton log splitter
Knapheide 9' utility bed
14' Aluminum John Boat
w/trailer w/25hp Johnson
motor and trolling motor
Several 11R-22.5 tires/rims
Several 11R-24.5 tires/rims
(6) 24.5 Aluminum wheels

CONSTRUCTION EQUIP.

Lowe Skid Steer Hyd. Auger
w/9" & 12" Augers (new)
Lowe Skid Steer Hyd. Auger
w/12" Auger (new)
(2) Skid Steer Plate attach. (new)
Stout 66" Grapple Bucket (new)
Stout 72" Grapple Bucket (new)
Stout 84" Grapple Bucket (new)
Grapple Attachment (new)
Stout Heavy Duty 72' Open End
Rock/Brush Grapple Bucket
(2) Stout 48" Pallet Forks (new)
(2) Weld on Quick Hitch Plates
Pettibone 6,000 lb cap forklift
42' lift (new transmission)

LAWN EQUIP. & ATV

2001 Honda Foreman 500 AWD
ITP Wheels & Tires, 375 hrs
(like new)
3' pull behind lawn Aerator

AUCTIONEERS NOTE: We will be taking consignments, Monday, Sept. 3rd thru Friday, Sept. 7th 8:00 until 8:00 pm. **MANY MORE ITEMS EXPECTED. WE WILL RUN 2 RINGS MOST OF THE DAY.** Please feel free to inspect items ahead of time. Deletions from sale bill are possible, please call if interested in specific item. **ALL ITEMS MUST BE REMOVED NO LATER THAN Thursday, Sept. 13, NO EXCEPTIONS. **ALL BUYERS MUST RECEIVE NEW BUYER NUMBER****

TERMS & CONDITIONS: Cash or valid check with proper ID. **ALL ITEMS MUST BE PAID FOR ON THE DAY OF THE SALE.** We are not responsible for accidents, thefts or errors in advertising. It is the sole responsibility of all bidders and/or buyers agents to inspect all personal property to their satisfaction before all parties bid and/or buy. All sales are final. No exceptions. Statements made at the time of auction take precedence over printed material.

MOORE AUCTION SERVICE, INC.

www.kansasauctions.net/moore
Jamie Moore, Auctioneer • (913) 927-4708

GUNS & WESTERN MEMORABILIA AUCTION

SATURDAY,
SEPTEMBER 15 — 5:00 PM

ANTIQUE & COIN CONSIGNMENT AUCTION

SUNDAY,
SEPTEMBER 16 — 12:00 PM

Leavenworth County Fairgrounds — TONGANOXIE, KANSAS
West Side of Administration Building

Taking Consignments for Antique & Coin Auction Only! Call for an appointment.
Viewing of all items: Saturday, Sept. 15, 12 PM until Western sale time.

For Complete Listing and Pictures visit our website at:
www.kansasauctions.net/moore
MOORE AUCTION SERVICE, INC.
Jamie Moore, Auctioneer — 913-927-4708 cell

AUCTION

SATURDAY, SEPTEMBER 22 — 10:30 AM

17110 Arispie Road — ONAGA, KANSAS

(From Wamego North to Wheaton Road then North 12 Miles to Godlove Road, East 3 Miles to Arispie Road then North ½ Mile)

REAL ESTATE (SELLS APPROXIMATELY 12:00 NOON)

Large remodeled 4-bedroom home on approximately 20 Acres. This home has hardwood floors, 1 ½ baths, large country kitchen, utility room, living room, dining room and partial unfinished basement. There are several outbuildings on the property. The ground is both tillable and pasture. A very nice small farm that has had many updates.

Buyer to pay 10% down day of Auction with balance due on or before October 30, 2012. Cost of Title Insurance to be divided equally between

Buyer & Seller. All inspections including lead base paint inspection to be completed prior to Auction at Buyer's expense if requested. **STATEMENTS MADE DAY OF AUCTION TAKES PRECEDENCE OVER ANY OTHER INFORMATION. OPEN HOUSE ON REAL ESTATE Monday, September 10, 2012 from 5-7PM or by appointment by contacting Vern Gannon Auctioneer/Broker 785-770-0066, 785-539-2316 or Gannon Real Estate and Auctions 785-537-9003.**

D2 Caterpillar dozer-running with original books & oil can; Model B John Deere tractor (B271930), engine overhauled 3 years ago; 1978 Chevy Silverado one ton flatbed pick-up, 484 cubic inch engine; New Holland 4-wheel running gear; John Deere 8 sickle bar mower; pick-up bed trailer; JD 2-bottom pull-type plow; David Bradley garden tractor with blade, disk, plow, sickle bar, brush hog; wire panels (horse); iron wagon wheels; steel posts; Craftsman mitre saw; C-clamps; cast iron bath tub with legs; yard gate; 7 metal lawn chairs; milk can; tri-cycle; hay fork; grinders; dremel; drills; hammers; wrenches; tie down straps;

Pictures on website.

CHUCK & VICKI ASBURY

GANNON REAL ESTATE & AUCTIONS
VERN GANNON, AUCTIONEER

785-770-0066 • MANHATTAN, KANSAS • 785-539-2316

www.gannonauctions.com

electric cords; heat gun; sledge; hand tools; 3 battery chargers; electric fence; tires & wheels; 2 McCall's cabinets; spray tank; air bubble; shovels; yard light; doors; jacks; JD parts; 1 & 2-way hydraulic valve system; screwdrivers; pliers; plumbing & electrical supplies; valves.

Iron baby bed; cabinets; gun cabinet; Oak parlor table; wicker items; night stand; wood stools; Oak chair; swivel chair; porcelain table; area rug; school desk; Sony TV; wood high chair; exercise equipment; blonde shelf; 110 window air conditioner; magazine rack; Oak arm chair; shelves; 50's red & chrome

chairs; wood ironing board; **COLLECTION OF APPROXIMATELY 100 PIPKA FIGURINES;** Pipka throw & picture; Ty Beanie Babies; carving sets; quilt; records; decorative items; Christmas lights & decorations; die cast cars; toys; Fisher-Price pull toys; stuffed toys; car seat; radio/stereo; what-nots; kitchen items; croquet set; porcelain door knobs; old baby bed; egg basket; Boy Scout first aid kit; brass grain sifter; gas light fixtures; razor sharpener; pie cabinet(needs redone); wains coat cabinet (painted); desk; school desk; lockers; wood & metal boxes; lots miscellaneous.

Field Day

September 12, 2012

Manhattan Plant Materials Center (PMC)
3800 South 20th Street
Manhattan, Kansas
<http://plant-materials.nrcs.usda.gov/kspmc>

Seeking Vegetative Solutions to Conservation Problems

Join the PMC Staff at the PMC for
Field Day Activities

Wednesday, September 12

8:30—9	Registration
9:00—12	PMC Overview and Tour
12:00—1	Lunch: Brown Bag and Water (bring your own)
1:00—3	Breakout Sessions

Breakout Sessions:

-Soil Health	-Native Grass/Forbs
-Wildlife/Pollinators	-Riparian Habitat

Field day is for those interested in plants for conservation—farmers and ranchers, the public, K-State faculty and students, garden club members, those with forestry interests, and others.

Registration for the field day is needed by Wednesday, September 5, 2012, and can be made by calling the Manhattan Plant Materials Center at 785-539-8761; TTY 711. Participants should bring their own brown bag lunch and water. If you are in need of special accommodations, please call at least five (5) business days in advance of the registration deadline, and if you need a sign language interpreter, please call at least ten (10) business days prior to the registration deadline.

This field day will be conducted outdoors so dress appropriately. Hat, sunscreen, water, bug spray, walking shoes, and a lawn chair (if desired) are encouraged.

USDA is an equal opportunity provider and employer.

September 2012

Gov. Brownback signs order to expedite hay delivery in drought-stricken Kansas

Kansas Gov. Sam Brownback has issued an executive order to temporarily suspend certain motor carrier rules and regulations in order to expedite the delivery of hay to livestock in drought-stricken areas. Executive Order 12-11, which supersedes Executive Order 12-06, only applies to individuals who are hauling hay to livestock in drought stricken areas.

“Our entire state is in an emergency situation with the historic drought of 2012. Livestock producers need the ability to efficiently and safely deliver hay for their animals,” Gov. Brownback said. “With the amount and quality of forage available in pastures declining at rapid rates, this executive order will provide relief to Kansas livestock farmers and ranchers and deliver necessary feed to livestock across the state.”

The order temporarily suspends requirements for

registration and fuel tax permits from the Kansas Department of Revenue and licensing, certification and permitting rules and regulations as required by the Kansas Corporation Commission. Participating motor carriers are only allowed to operate during daylight hours and must comply with flag, sign and lighting requirements for over-width vehicles. Additionally, participating motor carriers are not allowed to drive during inclement weather conditions.

Participating motor carriers are limited to a load that does not exceed 12 feet in width and does not exceed a height of 14 feet, six inches. Under normal circumstances, haulers are required to obtain a permit for loads exceeding 8.5 feet in width and 14 feet in height. All other applicable state and federal regulations continue to apply, including the requirement to have a valid

driver’s license. Executive Order 12-11 is in effect until it is rescinded or until drought emergency disaster declarations are lifted.

“I appreciate the ongoing cooperative efforts among Governor Brownback, other state agencies, the federal government and local communities to respond to and recover from this drought,” Kansas Secretary of Agriculture Dale Rodman said. “While we cannot predict when this drought will end,

we can do everything possible today to assure Kansans have access to the recourses they need. We are committed to doing all we can to help farmers and ranchers adapt and recover today but also to plan for the future.”

In other drought-related action, the U.S. Department of Agriculture designated Marshall County as a primary federal natural disaster area. The move puts all 105 counties on the USDA’s natural disaster list.



Intermediate Round Robin showmen at the Washington County Fair were, from left: Lauren Simmons, Riley Moore, Haven Johnson-Reserve Champion, Taylor Klipp-Champion, Tori Zabokrtsky and Tyler Simmons.

grassandgrain.com

place a classified ad renew a subscription

FEED

FEEDS

“The Key To Successful Feeding”

How do you like your steak?

Well done, rare, medium?

Everybody has a personal choice.

How about your livestock feed?

Same deal, everybody's situation is different, and we do cater to what you need and want.

We will blend the supplements to complement your feedstuffs ... you name it, we can balance your ration.

Call Us Now so we can help you maximize your feedstuffs, livestock productivity and greenbacks in your pocketbook!

FOURTH & POMEROY ASSOCIATES, INC.

Joseph Ebert, General Manager

P.O. Box 516, Clay Center, KS 67432

785-632-2141 • WATS 1-800-432-7423

WEIGAND AUCTION

SATURDAY, SEPT. 29 @ 10:30 A.M.

659.20 ± Acres Offered in 2 Tracts.

East of Madison, KS in Greenwood County.

WATERSHED LAKE – FLINT HILLS RANCH – PRIME HUNTING – DEER & TURKEY FISHING – HOME & OUTBUILDINGS – CREEKS – HEAVY TIMBER – NATIVE GRASS AUCTION HELD ON-SITE at 2549 375th St., Madison, KS. TRACT 1: 339.7 ± ac. w/watershed lake, beautiful 3,200 ± sf home overlooking a great fishing pond & outbuildings. Built in 1992, home features 6 bdrm., 3.5 baths, rec room, granite countertops in kitchen, master bdrm. w/bath, & more. Lg. wkshp. is 1,600 ± sf w/ovrhd. doors & concrete flr. + another storage shed w/concrete flr. Great for ranch & lake toys. Land features private lake, creeks, heavy timber, prime hunting & fishing, cropland, & quality native grass. TRACT 2: 319.50 ± ac. quality native grass, creek bottom, heavy timber, cropland, prime deer & turkey hunting, & two ponds.

Lunch will be provided courtesy of American AgCredit.

For auction flyer and photos, visit: www.WeigandAuctions.com.

Call John Rupp, ALC or Terry Rupp, ALC at (316) 262-6400, J.P. Weigand & Sons, Inc. www.WeigandAuctions.com

ATTENTION CATTLE FEEDERS

Go to the Source for calves in northeast Kansas and southeast Nebraska

Riverside Cattle Company

All calves will be purchased in Missouri and Kansas, loaded, and shipped the same day (partial loads available)

Delivered Price:

Heifers: 350-400 lbs. \$135.00-\$142.00

400-500 lbs. \$130.00-\$135.00

500-600 lbs. \$125.00-\$132.00

Steers & Bulls: 350-450 lbs. \$150.00-\$160.00

450-500 lbs. \$140.00-\$145.00

500-550 lbs. \$135.00-\$140.00

- Calves will be mixed color (black, red, char crosses) unless ordered otherwise
- All blacks upon request add \$5.00
- All prices includes freight
- Will buy back as yearling

Call for daily price quote

For more information contact:

Jim Breeding, 785-562-7248, cell

785-562-2615 home

“If you don’t like ‘em on delivery, you don’t own ‘em”

JC LIVESTOCK SALES INC.

Wednesday Sale, Hogs 10:30 AM • Cattle 12:30 PM

For week of August 29, 2012:

2	285	190.50	9	463	154.00
37	480	182.50	3	673	135.00
8	464	179.50	86	736	131.50
10	520	177.25	7	771	130.25
9	562	172.50	3	888	123.25
5	539	165.50	2	903	122.00
7	574	155.50			
4	605	154.00			
9	43	142.50			
46	795	140.75			
45	792	138.00			
23	868	131.75			
6	972	124.25			

Top Butcher Cow was \$74.00 @ 1,225 lbs.

Top Butcher Bull was \$99.00 @ 2,365 lbs.

Bred Cows: No Test Pairs: No Test

Fat Hog Top was \$51.25 @ 251 lbs.

Sows: \$36-\$39

CONSIGNMENTS FOR SEPTEMBER 5:

38 Mix fdr pigs50-60 lbs.

5-5 Ang x Pairs.....5 years old

100 Blk X str & hfrs.....650-800 lbs.Weaned

80 Mix str.....800-850 lbs.Yearlings

60 Mix str.....875-900 lbs.Yearlings

60 Blk X str.....900-925 lbs.Yearlings

60 Mix hfrs800-825 lbs.Yearlings

PLUS MANY MORE BY SALE TIME!

SPECIAL FALL CALF SALE, MONDAY, SEPT. 17, 6:30 PM

- Due to dry conditions we have moved this sale up 2-3 weeks

250 Ang X str & hfrs.....450-600 lbs.Angus source

100 Ang X str & hfrs.....400-600 lbs.

36 Ang X Wf str & hfrs.....450-600 lbs.

25 Ang X str hfrs450-550 lbs.

12 Blk X str hfrs400-550 lbs.

18 Ang X str.....400-550 lbs.Pre-Vac

PLUS MANY MORE BY SALE TIME! Next Special Calf Sale will be in Oct.

If you need assistance in marketing your cattle please call & we will be happy to discuss it with you.

JUNCTION CITY, KANSAS • Barn Phone 785-238-1471

Seth Lauer 785-949-2285, Abilene

Radio Market Reports

KFRM 550

Tues. & Wed. 8:00 am

HOWARD LANGVARDT

785-238-8212

Cell: 785-761-5812

KARL LANGVARDT

785-499-5434

Cell: 785-499-2945

CLAY CENTER LIVESTOCK SALES INC.

Cattle sales Tuesday, 11:00 AM.

For week of August 28, 2012:

2	423	168.00	10	578	137.50
5	436	163.00	3	638	137.00
3	533	161.00	2	688	130.00
8	548	154.50	4	751	129.50
10	507	152.00			
8	600	148.50			
4	660	147.00			
2	668	144.00			
2	698	142.00			
6	819	133.50			
5	818	132.75			

Top Butcher Cow was \$75.75 @ 1,468 lbs.

Top Butcher Bull No Test

Bred Cows: No Test

Pairs: No Test

HEIFERS

2 323 162.00

9 393 155.00

11 453 154.00

8 455 139.00

Clay Center, Ks • Barn Phone 785-632-5566

Clay Center Field Representatives: Lyle Perry, 785-392-4165

Tom Koch, 785-243-5124 Lance Lagasse, 785-262-1185

MITCH LANGVARDT

785-238-1858

Cell: 785-761-5814

LYNN LANGVARDT

785-762-2702

Cell: 785-761-5813

Radio Market Reports

KCLY-Fm 100.9

Tues. 6:45 a.m.

EMPORIA LIVESTOCK SALE CO.

Bonded & Insured

SALE EVERY WEDNESDAY IN EMPORIA, KANSAS AT 11:00 AM

620-342-2425 or 800-835-7803 toll-free • Fax: 620-342-7741

Date: 8/29/12. A good sale with most classes offered. Calves that were weaned selling good and in demand but most were right off cow. Feeders mostly steady for the kind offered. Cows & bulls for slaughter steady as well.

4 hfrs @349#	\$155.00	4 strs @440#	\$175.00
7 hfrs @385#	\$155.00	2 strs @420#	\$171.00
4 hfrs @378#	\$152.00	2 strs @435#	\$168.00
3 hfrs @435#	\$150.00	13 strs @472#	\$162.50
2 hfrs @418#	\$149.50	6 strs @520#	\$155.00
6 hfrs @453#	\$146.00	2 strs @505#	\$147.00
2 hfrs @490#	\$144.00	4 strs @566#	\$146.00
3 hfrs @520#	\$142.00	9 strs @588#	\$145.50
2 hfrs @510#	\$140.00	5 strs @650#	\$145.00
7 hfrs @548#	\$139.00	9 strs @644#	\$144.00
3 hfrs @560#	\$136.00	5 strs @670#	\$143.00
8 hfrs @604#	\$135.00	3 strs @603#	\$142.50
2 hfrs @608#	\$133.50	5 strs @630#	\$141.50
4 hfrs @647#	\$127.00	9 strs @695#	\$139.50
6 hfrs @700#	\$130.00	4 strs @731#	\$141.00
6 hfrs @732#	\$129.50	47 strs @730#	\$140.50
3 hfrs @725#	\$128.50	16 strs @792#	\$137.00
15 hfrs @720#	\$128.50	4 strs @735#	\$135.75
5 hfrs @753#	\$128.50	13 strs @776#	\$134.50
5 hfrs @711#	\$127.50	8 strs @820#	\$136.25
83 hfrs @801#	\$128.00	14 strs @830#	\$135.75
6 hfrs @810#	\$127.25	48 strs @846#	\$135.75
10 hfrs @835#	\$126.00	8 strs @846#	\$134.00
15 hfrs @841#	\$124.00	16 strs @892#	\$130.00
35 hfrs @862#	\$124.00	12 strs @894#	\$129.75
32 hfrs @845#	\$123.00	4 strs @920#	\$130.00
5 hfrs @856#	\$123.00	22 strs @941#	\$127.00
20 hfrs @924#	\$120.00	41 strs @1081#	\$124.00

COWS: \$74.00-\$80.00

\$67.00-\$73.75

SHELLS: \$66.00 and down

BULLS: \$94.00-\$101.00

EARLY CONSIGNMENTS FOR SEPTEMBER 5TH:

- 100 black & blkwf heifers, 775-850 lbs.
- 60 blk red & char hfrs, 775-825 lbs.
- 125 blk red & Char steers, 775-825 lbs., sell together
- 37 black steers, 850-925 lbs.
- 58 blk & red strs, 875-925 lbs., pending
- 299 black & red steers, 875-925 lbs., sell together

MORE CONSIGNMENTS BY SALE TIME!

CHECK US OUT AT emporialivestock.com

FOR ALL THE SCHEDULES AND CONSIGNMENTS!

THANK YOU FOR ALL OF YOUR CONTINUED SUPPORT! YOUR BUSINESS ALWAYS APPRECIATED!

For Cattle Appraisals Call:

BRODY PEAK, 620-343-5107 GLENN UNRUH, 620-341-0607

LYLE WILLIAMS, Field Representative, 785-229-5457

WIBW 580 - 6:45 A.M. Thurs;

KVOE 1400 - 6:30-6:45 A.M. Thurs. & Fri.

emporialivestock.com

Specialist gives tips for applying anhydrous ammonia to wheat fields in dry conditions

As producers start thinking about anhydrous application for wheat this fall, extremely dry soils can be a concern, said Dave Mengel, K-State Research and Extension soil fertility specialist. The question often is, when the soil is dry, will it hold anhydrous ammonia or will some or most of the ammonia be lost shortly after application?

Three factors help determine whether ammonia might be lost after application under dry conditions, Mengel said.

The first is how quickly the ammonia gas is converted within the soil to a non-gaseous form that will stay in the soil.

"Ammonia gas needs to react with water shortly after application in order to convert into ammonium, which is the molecule that can attach to clay and organic matter in the soil," Mengel said.

Converting from gaseous ammonia to the less-

volatile ammonium ion takes a little time – it does not occur immediately upon contact with the soil, he explained.

"The higher the soil temperature and the wetter the soil, the more rapid the conversion occurs. If the ammonia does not react with water, it will remain as a gas that could escape from the soil. Also, a higher percentage of the ammonia will remain unconverted in the soil longer at higher application rates and at higher soil pH levels," he said.

The second factor to consider is how rough and open the dry soil is, Mengel said.

"Dry soils may be cloddy, with large air spaces where the soil has cracked. This can allow the gas to physically escape into the air before it has a chance to be converted into ammonium," the agronomist said. "Getting the soil sealed prop-

erly above the injection slot can also be a problem in dry soils."

The third factor is the amount of ammonia that might be lost, which depends on application depth, he said. The deeper the ammonia is applied, the more likely the ammonia will have moisture to react with, and the easier the sealing.

So, can anhydrous ammonia be applied to dry soils?

"Yes," the soil fertility specialist said, "as long as the ammonia is applied deep enough to get it in some moisture and the soil is well sealed above the injection slot. If the soil is dry and cloddy, there may be considerable losses of ammonia within just a few days of application if the soil is not well sealed above the injection slot or the injection point is too shallow."

Producers should be

able to tell if anhydrous is escaping from the soil during application or if the ammonia isn't being applied deeply enough. If ammonia can be smelled, the producer should either change the equipment setup to get better sealing or deeper injection, or wait until the soil has better moisture conditions, he said.

Mengel said producers can minimize loss of ammonia when applied to dry soils by:

* Applying the anhydrous ammonia at the proper depth (at least six to eight inches in 30- to 40-inch spacings);

* Using covering disks behind the knives or sealing wings ("beaver tails") on the knives; and

* Applying the anhydrous ammonia at least one to two weeks before planting. This waiting period should be even longer if soils are very dry.



Nathan Featherstone, Wildcat 4-H, exhibited the champion Jersey female at the Riley County Fair and also won intermediate champion showman.



Ty Ruckert led the reserve champion lamb at the Riley County Fair as selected by judge Kalen Poe. He was also tapped as senior reserve sheep showman.



Judge Kalen Poe selected Georgia Hatesohl's entry as grand champion lamb at the Riley County Fair. She was also named the intermediate champion sheep showman.

Eureka Livestock Sale

P.O. Box 267 Eureka, KS 67045
620-583-5008 Office 620-583-7475

Sale Every Thursday at 11:30 a.m. Sharp

On Thursday, Aug. 30 we had 1,442 head of cattle on a good market.

STEERS		52 bk red	747@137.90	4 bk bwf	591@136.00
12 bk bwf	375@178.00	49 bk rd chr	820@137.00	11 rd angs	560@135.25
19 bk bwf	455@170.00	6 bwf rbf	834@136.50	6 bk	579@135.00
8 bk	426@163.00	96 bk bwf rd	866@135.90	11 bk	569@133.50
13 bk bwf	527@159.00	9 bk bwf	727@134.50	21 bk bwf	674@132.50
5 bk	564@152.00	39 red bk	863@132.00	16 bwf rbf	717@131.00
7 bk bwf	597@150.25	13 bk (clvs)	877@130.50	14 bk red	720@127.50
4 rd angs	588@149.50	7 bk	914@129.00	4 bk rd	809@127.00
21 bk char	651@145.75	55 mstly bk	950@128.85	11 bk	803@127.00
35 bk	731@144.00	HEIFERS			
5 bk bwf	688@141.00	5 bk	341@159.50	8 mix	822@125.00
63 bk bwf	763@140.60	14 bk bwf	372@159.00	35 xbrd (fishy)	692@123.75
	(calves)	5 bk	452@148.00	4 bk gry	929@123.00
11 bk red	701@139.75	15 bk bwf	472@142.50	30 xbrd (fishy)	792@122.25
7 bk	723@138.75	4 bk bwf	490@138.00	9 bk bwf	953@122.00
				15 bk bwf	1063@116.75

BUTCHER COWS: \$55.00-\$84.50, mostly \$73-\$82, very active
BUTCHER BULLS: \$91-\$106.00, mostly \$96-\$103, very active
PREG COWS: \$900-\$1,100

Early Consignments for September 6:

- 56 black bwf red steers & heifers, 300-600 lbs.
- 56 mixed packer cows
- 55 mostly blk hfrs, 550-650 lbs., homeraised & EID tags

Special Stocker Feeder Calf Sale, Sept. 13:

- 200 black bwf steers & heifers, 300-650 lbs.
- 70 mixed steers & heifers, 350-700 lbs.
- 150 mixed hfrs, 600-750 lbs., longtime weaned & open
- 78 fancy Angus str & hfrs, homeraised, 700-850 lbs.
- 125 black red steers, 800-900 lbs., real green
- 120 black Charolais steers, 850-925 lbs.
- 64 mostly black steers, 875-925 lbs.
- 55 mostly black steers, 850-900 lbs.
- 55 mixed steers, 900-950 lbs.
- 65 mixed heifers, 850-900 lbs., open

We appreciate your business!

Ron Ervin - Owner-Manager

Home Phone - 620-583-5385

Mobile Cell 620-750-0123

Austin Evenson- Fieldman

Mobile Cell 620-750-0222

If you have any cattle to be looked at call Ron or Austin



WASHINGTON COUNTY LIVESTOCK, LLC

Locally owned & operated

WASHINGTON, KS – PHONE 785-325-2243
Fax: 785-325-2244

CATTLE SALES EVERY SATURDAY - 12 NOON

REGULAR SALE: SEPTEMBER 8, 2012

10 mix steers & heifers, 500-600 lbs.
56 mix steers, 850-900 lbs.
67 mostly black steers, 850-875 lbs.
60 mix steers, 750-825 lbs., pending
MANY MORE CATTLE BY SALE TIME!

View our live auctions at www.lmaauctions.com

Any questions about our VIDEO AUCTIONS or how it works ... please give Bill or the Salebarn a call!

Manager: Bill Mathias, 785-258-0102
Larry Kotas: 402-239-6926
Bruce Rogge: 785-692-4214, 785-747-8011, Cell
Lee Holtmeier: 785-747-7007, Cell
Dave Roevers: 785-562-8350
Fieldman: Terry Ohlde: 785-747-6554
www.washingtoncountylivestock.com

Holton Livestock Exchange, Inc.

1/2 mile East of Holton, KS on 16 Highway
Livestock Auction every Tuesday at 12 Noon
Serving the Midwest Livestock Industry for 60 Years!
******STARTING TIME: 6:00 PM******

MARKET REPORT FOR TUESDAY, AUGUST 28, 2012
RECEIPTS: 1131 CATTLE

STEERS			HEIFERS		
2 blk str	300@219.00	26 mxd str	783@132.00	1 blk str	295@213.00
1 blk str	295@213.00	7 mxd str	813@125.50	2 red str	290@201.00
2 red str	290@201.00	1 red hfr	320@170.00	5 blk red str	326@201.00
5 blk red str	326@201.00	5 blk hfrs	366@153.00	6 blk bwf str	332@188.00
6 blk bwf str	332@188.00	2 blk bwf hfrs	430@152.50	4 blk red males	253@187.50
4 blk red males	253@187.50	11 blk red hfrs	410@147.25	5 blk str	363@173.50
5 blk str	363@173.50	4 blk hfrs	365@147.00	7 blk str	422@169.00
7 blk str	422@169.00	7 blk hfrs	421@145.75	14 blk red str	430@167.25
14 blk red str	430@167.25	5 blk bwf hfrs	445@145.50	3 blk bwf str	475@165.00
3 blk bwf str	475@165.00	4 blk char hfrs	461@145.00	8 blk str	441@165.00
8 blk str	441@165.00	8 blk hfrs	487@143.75	11 blk str	453@165.00
11 blk str	453@165.00	7 blk red hfrs 3b	552@143.00	3 blk str	553@158.00
3 blk str	553@158.00	8 blk red hfrs	495@143.00	3 blk bwf str	558@157.00
3 blk bwf str	558@157.00	8 mxd hfrs	520@142.00	10 blk str	603@156.75
10 blk str	603@156.75	4 blk hfrs	543@141.00	7 blk str	556@156.50
7 blk str	556@156.50	7 blk bwf hfrs	487@141.00	11 blk str	513@156.50
11 blk str	513@156.50	11 blk red hfrs	627@139.50	13 blk str	617@156.50
13 blk str	617@156.50	9 blk rwf hfrs	617@138.00	6 blk str	522@155.50
6 blk str	522@155.50	7 blk bwf hfrs	611@136.50	4 blk str	606@154.00
4 blk str	606@154.00	41 blk hfrs	725@135.75	3 blk bwf str	641@150.00
3 blk bwf str	641@150.00	10 mxd hfrs	621@134.00	5 blk str	660@150.00
5 blk str	660@150.00	6 blk hfrs	634@133.75	7 blk str	643@147.00
7 blk str	643@147.00	8 blk bwf red hfrs	688@132.75	22 blk char str	717@146.75
22 blk char str	717@146.75	5 blk hfrs	758@132.50	7 blk red str	608@146.50
7 blk red str	608@146.50	9 mxd hfrs	706@128.75	11 blk bwf str	717@145.75
11 blk bwf str	717@145.75	3 red rwf hfrs	841@128.25	16 blk bwf str	691@143.85
16 blk bwf str	691@143.85	4 blk bwf hfrs	837@128.00	14 mxd str	701@141.25
14 mxd str	701@141.25	19 mxd hfrs	744@127.75	68 mxd str	789@139.85
68 mxd str	789@139.85	29 blk red char hfrs	797@127.75	9 blk str	698@139.50
9 blk str	698@139.50	23 mxd hfrs	772@127.00	13 blk red str	855@136.75
13 blk red str	855@136.75	9 mxd hfrs	758@126.50	32 blk bwf str	830@136.75
32 blk bwf str	830@136.75	25 blk hfrs	853@126.00	9 mxd str	811@132.75
9 mxd str	811@132.75	8 mxd hfrs	952@112.00		

SEPTEMBER 11--REGULAR WEEKLY AUCTION 6 P.M.

SEPTEMBER 18--REGULAR WEEKLY AUCTION 6 P.M.

SEPTEMBER 25--REGULAR WEEKLY AUCTION 6 P.M.

SEPTEMBER 26--REAL ESTATE AUCTION FOR DELMAN & MAZIE GOODERL, NORTHEAST OF HOYT, KS

OCTOBER 2--REGULAR WEEKLY AUCTION 12 NOON

*****NOTE NEW STARTING TIME*****

OCTOBER 6--MACHINERY CONSIGNMENT AUCTION

Dan Harris, Auctioneer & Owner • 785-364-3320
Danny Deters, Corning, Aut. & Field Rep • 785-868-2591
Dick Coppinger, Winchester, Field Rep. • 913-774-2415
Steve Aeschliman, Sabetha, Field Rep. • 785-284-2417
Larry Matzke, Wheaton, Field Rep. • 785-268-0225

Barn Phone • 785-364-4114
WEBSITE: www.holtonlivestock.com
EMAIL: dan@holtonlivestock.com

View our auctions live at "lmauctions.com"

EL DORADO LIVESTOCK AUCTION, INC.

316-320-3212

Fax: 316-320-7159

2595 SE Highway 54, P.O. Box 622, El Dorado, KS 67042

Market Report - Sale Date: 8-30-12. Head Count: 1321

300-400 lb. steers, \$125-\$190; heifers, \$120-\$173; 400-500 lb. steers, \$122.50-\$181; heifers, \$120-\$156; 500-600 lb. steers, \$120-\$176; heifers, \$115-\$156; 600-700 lb. steers, \$120-\$159; heifers, \$110-\$150; 700-800 lb. steers, \$115-\$143.50; heifers, \$110-\$133.50; 800-900 lb. steers, \$115-\$138, heifers, \$105-\$130. Trend on Calves: Choice steer & heifer calves, \$2-\$5 higher. Trend on Feeder Cattle: Choice Feeder steers and heifers, \$2-\$3 higher. Butcher Cows: High dressing cows, \$72.50-\$85; Avg. dressing cows, \$60-\$72.50; Low dressing cows, \$50-\$60. Stock Cows: Bred Cows, \$900-\$1410; Cow/calf pairs, \$1050-\$1435. Butcher Bulls: Avg. to high dressing bulls, \$90-\$102.75. Trend on Butcher Cows and Bulls: Butcher Cows, \$1-\$2 higher; Butcher Bulls, steady.

CONSIGNED FOR SEPTEMBER 6TH SALE:

Expecting 1250 head

- 58 steers, 750-800 lbs.
- 40 steers, 750 lbs.
- 40 steers, 775 lbs.
- 40 steers & heifers, 450-550 lbs.
- 42 steers & heifers, 350-400 lbs.

We welcome your consignments!

If you have cattle to consign or would like additional information, please call the office at 316-320-3212 check our website for updated consignments: www.eldoradolivestock.com

Chris Locke

(316) 320-1005 (H)

(316) 322-0675 (M)

Steven Hamlin

(602) 402-6008 (H)

(620) 222-1199 (M)

Larry Womacks, Fieldman

(620) 394-3273 (H)

(620) 229-0076 (M)

Van Schmidt, Fieldman

(620) 367-2331 (H)

(620) 345-6879 (M)

Cattle Sale Every Thursday 11:00 AM

American Angus Association® members and supporters have a chance to “Come Home to Kansas” during the 2012 National Angus Conference & Tour (NAC&T). Held Oct. 3-5 in Wichita, the event includes trips to both the Flint Hills and the western region of the state. “This year’s NAC&T is full of informative speakers, inventive cattle operations, and most of all, beautiful Kansas scenery,” says Bryce Schumann, the Association’s chief executive officer. The event is hosted by both the American Angus Association and the Kansas Angus Association, along with sponsorship support by Land O’ Lakes Purina Feed LLC. Rodney Nulik, Purina director of production livestock marketing, is a Kansas native and is proud to be a part of the NAC&T again this year: “Experience tells me that, no matter where it is held, the NAC&T will be another ‘can’t miss’ event.”

The 2012 agenda consists of a one-day conference, including industry-leading speakers and educational seminars, and two days of tours, which will feature the state's historic Angus genetics. The conference portion kicks off Wednesday, Oct. 3, and the first tour stop – McCurry Bros. Angus of Sedgwick – takes place that evening. “Angus enthusiasts from across the nation will learn something new, view elite Angus genetics and create friendships during the conference and tour,” says Shelia Stannard, Association director of activities and events. “We have a wide variety of items lined up; there is something for everyone at this highly-anticipated event.” The Flint Hills tour on Thursday will be Sankeys 6 N Ranch, Council Grove; Fink Beef Genetics, Randolph; Lyons Ranch, Alta Vista; and historic Cottonwood Falls. Friday's tour of western Kansas will feature Pratt Feeders.

REAL ESTATE AUCTION
TUESDAY, SEPTEMBER 11 — 7:00 PM
Held at 802 Martin — GREEN, KANSAS

Selling will be 12 lots totalling 2.2 acres with 4 bedroom house and 2-year-old 74x42 ft. Morton building. **Final OPEN HOUSE will be Thursday, Sept. 6, 5-7 PM**

Terms are 10% down day of sale. Balance due in 30 days. The auction firm is working for the seller. For large listing google kretzauctions.com or go to kansasauctions.net.

EVAN ADEE - SELLER

Auction conducted by Clay County Real Estate
Greg Kretz and Gail Hauserman
Salesmen and Auctioneers

Greg: (785) 630-0701 Gail: (785) 447-0686



2012 Honda 500 Rubicon w/Power Steering
Garber's Price: \$7,699 MSRP \$8,499*

402-29-2294
Garber's 56885 Hwy. 136, Fairbury, NE 68352

FourTrax® Foreman® Rubicon
 honda.com UTILITY ATVs ARE RECOMMENDED ONLY FOR RIDERS 16 YEARS OF AGE AND OLDER. ATVs CAN BE HAZ-
 ARDOUS TO OPERATE. FOR YOUR SAFETY, BE RESPONSIBLE. READ THE OWNER'S MANUAL. ALWAYS WEAR A HEL-
 MET, EYE PROTECTION AND PROTECTIVE CLOTHING. BE CAREFUL ON DIFFICULT TERRAIN. ALL ATV RIDERS SHOULD
 TAKE A TRAINING COURSE (FREE FOR NEW BUYERS, ASK YOUR DEALER OR CALL ASI AT 800-887-2867). NEVER RIDE
 UNDER THE INFLUENCE OF DRUGS OR ALCOHOL, ON PAVED SURFACES, ON PUBLIC ROADS, WITH PASSENGERS, OR
 AT EXCESSIVE SPEEDS. NO STUNT RIDING. RESPECT THE ENVIRONMENT WHEN RIDING. FourTrax® and Foreman®
 are registered trademarks of Honda Motor Co., Ltd. (MM/YY). *Manufacturer Suggested Retail Price (MSRP) excludes \$310 des-
 ination charge.

Sell

Or Buy

At

St.

Marys

Cattle

By Auction

STARTING TIME

11:30 AM

Tuesdays

We sold 1718 cattle August 28. There was good demand for steer and heifer calves, which sold steady to \$5.00 higher. Feeder steers and heifers were steady. Cows and bulls sold on a steady market.

STEER & BULL CALVES

2 bwf str	340 @ 189.00	61 bwf/blk str	826 @ 139.50
3 blk str	362 @ 186.00	3 char str	805 @ 137.25
4 blk str	434 @ 184.00	4 x-bred str	673 @ 135.00
3 blk bulls	405 @ 181.00	3 blk str	760 @ 135.00
1 blk str	300 @ 180.00	45 mix str	764 @ 135.00
3 bwf/blk str	468 @ 177.00	55 mix str	890 @ 135.00
2 blk/bwf bulls	320 @ 177.00	40 blk/char str	895 @ 135.00
4 blk bulls	396 @ 177.00	120 mix str	849 @ 134.85
6 blk str	500 @ 174.50	180 mix str	849 @ 134.25
1 bwf bull	385 @ 174.00	66 mix str	824 @ 134.00
2 blk str	495 @ 173.50	123 bwf/blk str	877 @ 134.00
1 blk bull	455 @ 168.50	58 mix str	871 @ 132.00
1 x-bred str	495 @ 168.00	16 blk str	925 @ 131.50
1 blk bull	430 @ 167.50	61 mix str	890 @ 131.25
4 x-bred str/bulls	451 @ 165.00	114 blk/red str	941 @ 130.75
		30 mix str	898 @ 130.00
		8 x-bred str	913 @ 129.50

STOCKER & FEEDER STEERS

8 blk/red str	550 @ 158.00
60 blk str	603 @ 157.10
5 blk str	581 @ 155.50
6 bwf/blk str	603 @ 153.25
3 x-bred str	608 @ 152.75
6 bwf/blk str	551 @ 150.00
6 blk str	618 @ 149.50
4 bwf/blk str	624 @ 149.50
10 blk/red str	591 @ 149.25
17 mix str	775 @ 144.75
5 blk str	757 @ 144.50
4 bwf/blk str	669 @ 142.75
4 blk str	655 @ 141.50

HEIFER CALVES

4 bwf hfr	259 @ 160.00
3 blk hfr	275 @ 160.00
1 blk hfr	280 @ 158.00
2 blk hfr	365 @ 155.50
1 blk hfr	345 @ 154.00
1 bwf hfr	335 @ 153.00
1 blk hfr	265 @ 152.00
2 bwf/blk hfr	303 @ 151.00
8 blk hfr	418 @ 150.50
3 blk/wf hfr	373 @ 150.00
6 blk hfr	453 @ 150.00
4 blk hfr	421 @ 148.00

7 blk/bwf hfrs

11 blk hfrs	431 @ 147.00
3 bwf hfrs	538 @ 146.25
8 blk hfrs	410 @ 146.00
26 blk/red hfrs	494 @ 146.00
7 blk hfrs	492 @ 145.50
5 blk/red hfrs	471 @ 145.00
4 blk hfrs	494 @ 142.75
5 wf/blk hfrs	504 @ 142.75
6 blk hfrs	546 @ 142.00
	542 @ 141.50

STOCKER & FEEDER HEIFERS

4 blk hfrs	594 @ 142.50
40 blk hfrs	571 @ 142.00
62 blk hfrs	725 @ 139.25
4 bwf/blk hfrs	665 @ 137.50
12 bwf/blk hfrs	704 @ 135.25
6 blk hfrs	635 @ 135.00
12 blk hfrs	649 @ 133.25
5 x-bred hfrs	730 @ 132.75
2 blk hfrs	678 @ 132.50
2 bwf/blk hfrs	680 @ 132.00
23 mix hfrs	625 @ 131.50
2 bwf/blk hfrs	625 @ 130.00
5 blk hfrs	684 @ 130.00
2 blk hfrs	710 @ 128.00
3 blk/red hfrs	908 @ 123.00
5 wf/blk hfrs	873 @ 115.00
2 x-bred hfrs	948 @ 112.00

COWS & HEIFERETTES

1 bwf hfrt	1040 @ 117.00
1 char hfrt	820 @ 105.00
1 blk hfrt	875 @ 93.00
1 blk hfrt	920 @ 84.00
1 blk cow	1305 @ 80.00
1 blk cow	1375 @ 78.00
1 sim cow	1270 @ 77.00
1 wf cow	1540 @ 76.75
3 blk/bwf cows	1190 @ 76.50
1 blk cow	1455 @ 76.00
1 blk cow	1030 @ 75.25
1 blk cow	1500 @ 74.75
1 shtn cow	1555 @ 74.00
1 blk cow	1105 @ 73.50
1 x-bred cow	1495 @ 73.25
1 wf cow	1510 @ 72.00
1 sim cow	1380 @ 71.50
1 blk cow	1180 @ 71.25
1 blk cow	1300 @ 70.50
1 limo cow	1340 @ 70.00
1 blk cow	1795 @ 69.50
1	