

Beef production strategies to consider during drought

As the weeks continue to pass without any significant rain in the Midwest, it is getting increasingly difficult to find feed for livestock, said University of Illinois assistant professor of animal sciences Dan Shike.

"It's amazing that the poor pasture conditions got almost no media attention," he said. "They were in very poor condition even before the corn crop was, but it just doesn't grab the headlines as much."

Cattle producers are facing some serious challenges. "They're out of grass and out of forage. Other feeds that they might try to buy are in short supply and

very expensive," Shike explained. Feed prices are at historic highs, as are many of the grain supplements.

Even ethanol coproducts, such as distillers grains and corn gluten feed, are becoming more expensive.

Livestock producers are wondering if they can use the drought-stricken corn as feed. Shike says that this is possible if nitrate levels are within acceptable limits. Nitrate levels depend on a number of factors, such as how much fertilizer was applied and at what stage the drought affected the plant. "It is absolutely necessary to test for nitrate,"

Shike warned.

This year, plants that got rain early in the season seem to have had more nitrogen uptake than plants that were under drought conditions for most of the growing period. "We are getting reports from corn producers that some of the corn that looks the toughest is actually acceptable for nitrate level," he said.

Even if damaged corn can be used for forage, it will not fill the hole in the livestock food supply. Many producers are tapping into the feed stores that they had saved for winter feeding. The availability of coproducts is limited at the moment because some ethanol plants have shut down or are considering

doing so. Some of them are not contracting new coproducts until they actually start harvesting the next corn crop.

"It's just a time of real uncertainty," Shike said.

Producers are going to have to make some tough management decisions. "We're encouraging producers who still have calves on cows to consider weaning them early," said Shike. "If you wean the calf, you immediately reduce that requirement on the cow, and if you then take the calves out of the pasture, you take that grazing pressure off." Feeding the calf is usually less expensive than feeding the cow to feed the calf.

Producers have not reached the point where

they have to make decisions about culling, which would normally be in the fall. Shike notes that the U.S. beef herd has been dwindling and that many cows were lost to the 2011 drought in the Southwest, bringing beef prices up to historic highs. Extensive culling would make the situation worse.

Shike said that the effects of the drought are likely to be felt for a long time. He suggested some short-term coping strategies but noted that each producer needs to assess his own situation.

"Look at what feeds you have stored and make the plan," he said. "Consider weaning the calves, consider culling. If you wean early,

you can cull sooner than the rest of the crowd. If you sell those culled cows before everybody else does, you might get a better price."

He also suggested using low-quality forage for the moment because cows have the lowest nutrient requirements when the calves are weaned and they are still in the early stages of gestation.

"Once we transition into winter, the cattle are under more strain because of the colder temperatures and the fact that they are in a later gestation stage. Their nutrient requirements are going to go up," Shike explained. "You should save any high-quality forage you have for then and supplement it with coproducts."



Annie Johnson took home the award for the 10 to 12 year old bucket calf division reserve champion at the Geary County Free Fair.



Elijah Schmidt earned reserve champion bucket calf in the 7 to 9 year old division at the Geary County Free Fair.



In the 10 to 12 year old bucket calf division at the Geary County Free Fair, Kylie Adams was awarded the grand champion.

MANHATTAN

COMM. CO. INC.

CATTLE AUCTION EVERY FRIDAY



1-800-834-1029
Toll-Free

STARTING 9:00 A.M. ON CULL COWS
FOLLOWED BY STOCKER FEEDERS — 11:00 A.M.

OFFICE PHONE 785-776-4815 • OWNERS MERVIN SEXTON & JOHN CLINE



For our sale Friday, August 17th, steer and heifer calves were selling from \$2 to \$4 higher. Stocker feeder cattle were selling at fully steady to stronger prices on the kind offered. Cull cows and bulls sold steady.

STEER CALVES — 375-550 LBS

Alan McKinsey	Onaga	5 bwf	407@187.00
Tim Dehoff	Tonganoxie	3 blk	376@175.00
Dan & Linda Patterson	Meridan	13 blk	489@174.25
Justin M. Clark	Delia	4 blk	485@174.00
Bryan Blanka	Wamego	4 blk	481@169.00
JC Cattle Co.	Junction City	4 blk	522@162.50
Bryan Blanka	Wamego	10 blk	535@162.25

FEEDER STEER — 550-950 LBS

Dan & Linda Patterson	Meridan	14 blk	566@161.75
Kenneth Goehring Trust	Westmoreland	3 blk	563@155.00
Bryan Blanka	Wamego	15 blk	612@154.50
Justin M. Clark	Delia	4 blk	571@152.50
Tom Steinberger	Wamego	6 blk	654@150.00
Kenneth Goehring Trust	Westmoreland	18 blk	638@149.00
Robert Harris	Marion	11 blk	558@147.50
JC Cattle Co.	Junction City	6 blk	654@147.50
SB Burris	Allen	5 blk	683@146.50
Dale Herring	Meriden	4 blk	616@146.00
Marcelus Biesenthal	Wheaton	10 blk	687@143.25
Godfrey Farms LLC	Cottonwood Falls	3 xbred	633@142.50
Richard Gustafson	Junction City	4 herford	567@142.00
Jean Mayer	Wamego	3 xbred	696@142.00
Neva D. Handley Trust	Onaga	70 blk	791@140.85
Kenneth Goehring Trust	Westmoreland	7 blk	723@139.50
Richard Gustafson	Junction City	6 herford	660@139.50
Marcelus Biesenthal	Wheaton	3 blk	751@139.00
Godfrey Farms LLC	Cottonwood Falls	6 blk	706@139.00
Bill Farrell	Frankfort	5 blk	738@137.50
Neva D. Handley Trust	Onaga	46 xbred	867@136.85
Swartz Farms	Alta Vista	60 blk	903@135.50
JC Cattle Co.	Junction City	6 xbred	757@135.00
Godfrey Farms LLC	Cottonwood Falls	17 blk	813@135.00
Gary & Annette Schreiber	Soldier	4 xbred	702@133.00
Frank Ingram	Baldwin City	4 xbred	830@133.00
Raymond Fischer	Wheaton	11 blk	938@130.00
Eric Taylor	Palmer	4 blk	560@129.00
Frank Ingram	Baldwin City	3 xbred	901@128.00
Bill Miller	Enterprise	3 blk	785@120.50

HOLSTEIN STEERS

Brad & Connie Hull	Frankfort	20 holstein	625@94.75
--------------------	-----------	-------------	-----------

HEIFER CALVES — 375-550 LBS

Alan McKinsey	Onaga	4 bwf	390@153.00
Bryan Blanka	Wamego	17 blk	493@149.50
Paula Williams	Americus	5 blk	421@149.00
Marvin Hachmeister	Manhattan	3 blk	490@147.50

FEEDER HEIFERS — 550-975 LBS

Bryan Blanka	Wamego	18 blk	567@143.75
Kenneth Goehring Trust	Westmoreland	18 blk	588@141.25
Justin M. Clark	Delia	3 blk	561@140.00
Berges Ranch	Onaga	3 blk	610@140.00
JC Cattle Co.	Junction City	7 blk	612@139.50
Frank Ingram	Baldwin City	6 xbred	708@138.75
Godfrey Farms LLC	Cottonwood Falls	9 blk	640@138.50
Kenneth Goehring Trust	Westmoreland	9 blk	649@138.00
Bill Miller	Enterprise	3 blk	665@135.50
Marcelus Biesenthal	Wheaton	9 blk	697@134.25
Berges Ranch	Onaga	4 blk	681@133.75
Eric Taylor	Palmer	6 blk	595@133.50
Marvin Smith	Topeka	9 blk	694@132.50
Bill Farrell	Frankfort	3 blk	700@132.50
Neva D. Handley Trust	Onaga	8 blk	753@132.00
Tenbrink & Bergstrom	Berryton	37 blk	754@131.50
Richard Gustafson	Junction City	5 herford	583@130.50
Scott Casey	Westmoreland	3 blk	748@129.50
Raymond Fischer	Wheaton	6 blk	885@128.50
Earle & Jason Evans	Alma	38 mix	766@128.00
Tenbrink & Bergstrom	Berryton	3 blk	845@128.00
Godfrey Farms LLC	Cottonwood Falls	17 blk	754@128.00
Berges Ranch	Onaga	4 blk	823@127.75
Bill Miller	Enterprise	3 blk	726@127.25
Bob Avery	Olsburg	6 blk	859@127.00
Neva D. Handley Trust	Onaga	6 blk	820@126.75
Jim Whittedge	Allen	64 xbred	851@126.60
Earle & Jason Evans	Alma	25 mix	856@124.25
Mashed O Ranch	Prairie Village	11 blk	965@124.00

COWS & HEIFERETTES — 800-1800 LBS

Downey Ranch	Wamego	11 blk	1038@122.00
John Edwards	Wamego	1 xbred	810@111.00
JC Cattle Co.	Junction City	1 bwf	1080@108.00
Keith Umscheid	Westmoreland	1 xbred	1045@105.00
John Slocombe	Manhattan	1 blk	1260@103.50
Ron Savage	Florence	1 blk	1090@95.00
Ron Savage	Florence	1 blk	1150@82.50
Danny Van Donge	Havensville	1 blk	1115@79.50
Keith Umscheid	Westmoreland	1 blk	1165@78.50
Ross Freeman	Abilene	1 blk	1420@78.25
Mill Creek Ranch	Alma	1 herford	1055@76.50
Ron Blanka	Wamego	1 blk	1160@76.25
Rick Ridder	St. George	1 blk	1255@76.00
Fred Hale	Kansas City	1 blk	1365@76.00
Kenneth Goehring Trust	Westmoreland	2 blk	1110@75.50
John E. Cline	Onaga	1	1165@75.50
Mike & Sharon Lindell	Leonardville	1 blk	1340@75.50

Downey Ranch	Wamego	1 blk	1250@74.00
Mill Creek Ranch	Alma	1 blk	1090@73.50
Rick Ridder	St. George	1 bwf	1155@73.00
McLaughlin Farms	Muscotah	1 blk	1485@72.75
Justin Boswell	Onaga	1 blk	1380@71.50
Gary & Annette Schreiber	Soldier	1 simm	1620@71.25
John B. Niehues	Havensville	1 bwf	1265@71.00
Duane Davis	Westmoreland	1 blk	1385@70.75
Ron Blanka	Wamego	1 blk	1745@70.50
Lyle & Jay Kufahl	Wheaton	1 blk	1375@70.25
Wendell Anderson	Randolph	1 blk	1245@70.25
Tim Dehoff	Tonganoxie	1 blk	1205@70.00
Lea Vandervelde	Linwood	1 blk	1135@70.00
Jean Mayer	Wamego	1 blk	1780@69.75
Dale Herring	Meriden	1	1175@69.50
Downey Ranch	Wamego	1 blk	1300@69.00
Brandon Oleen	Falun	1 blk	1195@68.50
Bob Avery	Olsburg	1 blk	1440@67.25
Bob Avery	Olsburg	1 blk	1440@66.00
Paula Williams	Americus	1 xbred	1280@63.50
Ralph Weller	Manhattan	1 herford	1225@63.00

BULLS — 1525-1950 LBS

Wendell Anderson	Randolph	1 blk	1535@94.00
Russ Umscheid	Flush	1 blk	1925@90.50
Ron Savage	Florence	1 blk	1545@85.50
Glen Dressman	Frankfort	1 blk	1935@85.25

COW/CALF PAIRS

			Age.	
Ron Albers	Bendena	6 blk	2	\$1,725.00
Alan Miller	Alma	1 blk	3	\$1,400.00

COWS

			Age	Mo.	
Ron Blanka	Wamego	5 blk	5 yr	7 & 8 mo.	\$1,200.00

CONSIGNMENTS FOR AUGUST 24TH

TO START SELLING AT 10:00 AM

120 Homeraised Angus cows, SS to BM, bred to Angus bull, to start calving Feb. 15th
75 blk cows, 4-8 yrs old, will calve Nov. thru Jan.

100 Choice Reputation Angus strs & Replacement Quality hfrs, 450-600 lbs.
60 Choice blk & xbred strs & hfrs, weaned 30 days, 500-700 lbs
55 Choice Hereford Feeder strs, 900-950 lbs.
30 blk Simm hfrs, 500-600 lbs.
5 Choice blk first calf heifers, 30 months old, w/July Angus sired calves by side

FIELD REPRESENTATIVES — Visit Us On The Web — www.mcclivestock.com

JOHN CLINE ONAGA 785-889-4775 Cell: 785-532-8381	SAM GRIFFIN BURNS 620-726-5877 Cell: 620-382-7502	BRENT MILLER ALMA 785-765-3467 Cell: 785-587-7824	ALAN HUBBARD OLSBURG 785-468-3552 Cell: 785-410-5011	MERVIN SEXTON MANHATTAN 785-537-7295 Cell: 785-770-2622	BILL RAINE MAPLE HILL 785-256-4439 Cell: 785-633-4610	TOM TAUL MANHATTAN 785-537-0036 Cell: 785-556-1422	JEFF BROOKS BEATTIE 785-353-2263 Cell: 785-562-6807	BRYCE HECK LINN 785-348-5448 Cell: 785-447-0456
---	--	--	---	--	--	---	--	--



Schwieterman Market Outlook

A marketing commentary by Bret Crotts

It turned out to be another uneventful week in the grain markets. The December corn finished the week at \$8.07 ¼, which is basically where it finished the previous two weeks and in the middle of the trading range. It was basically the same story for the wheat and soybeans as well.

The weather no longer moves the markets. For the corn it is too late to help much and for the soybeans the quantities and coverage have been enough to stabilize the crop is some areas, but not really enough to improve yield potential. That means traders are waiting for more information on the size of the crop. The Pro Farmer crop tour should give traders a pretty good idea of what is out there. I am curious to see how they handle fields that have already been harvested for grain or silage and if they use insurance yield numbers in their calculations. Once we get the Pro Farmer crop tour out of the way, then perhaps the markets may start to move higher again in anticipation of lower production numbers

in the September supply and demand report. Judging by the yield reports I have seen, the Pro Farmer tour should find less yield potential that what USDA suggested in the August report.

The weather may still be a factor for the wheat. Planting conditions will be horrible without some rain coming very soon to the HRW Belt. It will be interesting to see what the July 13 KW contract does over the next few weeks because the best chance to attract more acreage is now with a high insurance planting price. I don't think that the average can go over the \$9.00 level, but it could be higher than last year's \$8.62.

On the charts I like the looks of the corn, wheat, and soybeans. Although only the November soybeans were higher for the week, all three markets made a great recovery from last Monday's sell off and finished above the nine-day moving average. I fully expect to see the markets at the upper end of the trading range very soon. We've been stuck in that trading

range for over a month now, so it may be hard to move through that overhead resistance. However, as I mentioned, I am optimistic about a rally going into the September supply and demand report. I think that after the Pro Farmer tour is over more traders will realize just how dire the situation is. I also think there is a growing realization that the size of the soybean crop may be irrelevant at this point because all the beans that will be produced will be used. It is just a matter of determining what price they are used at. I also think that traders will soon be discovering that the elimination of the ethanol mandate won't cause the price of corn to drop very far. It is becoming apparent that the ethanol industry is functioning well under the laws of supply and demand. The prices of corn, ethanol, and gasoline will determine how much ethanol is produced and the mandate probably isn't necessary. I think that the hope that killing the mandate will kill ethanol and thus kill corn will fade away. I personally hope the mandate

is eliminated so that the ethanol industry can once and for all prove it is now a viable industry that no longer needs government support.

As a side note, the EPA won a court ruling that will pave the way for E15, meaning in short order the blend wall will be moved back and if economics warrant it, the ethanol industry could experience another period of growth.

The beef market is on the rise and we had cash cattle trade at \$121. Everything looks good except the charts. For the live cattle I think that the break late in the week was corrective in nature. I think the market was overbought and due for a setback. It would be a great spec trade if you could buy the October live cattle at \$123.75. The feeders on the other hand still make me nervous. If the corn market takes off again, and if we by chance don't get any strength in the live cattle, the feeder cattle are doomed. Critical support in the October feeder cattle contract is at \$140.50. Failure there will point to a move down to \$120 - \$125.

Schwieterman Marketing, L.L.C. specializes in risk

management and cash grain and livestock marketing plans. For information on the markets or our marketing service you can contact Bret Crotts at 888-437-9131 or bret@swbell.net.

The information contained herein is based on data obtained from recognized statistical services and other sources believed to be reliable. However, we have not verified such information and we do not make any representations as to the accuracy or completeness. Past re-

sults are not necessarily indicative of future results. All statements contained herein are current opinions, which are subject to change. The risk of loss in trading commodity future contracts is substantial. You should therefore carefully consider whether such trading is suitable for you in light of your financial condition. Neither the information, nor any opinion expressed shall be construed as an offer to buy or sell any futures or options on futures contracts.

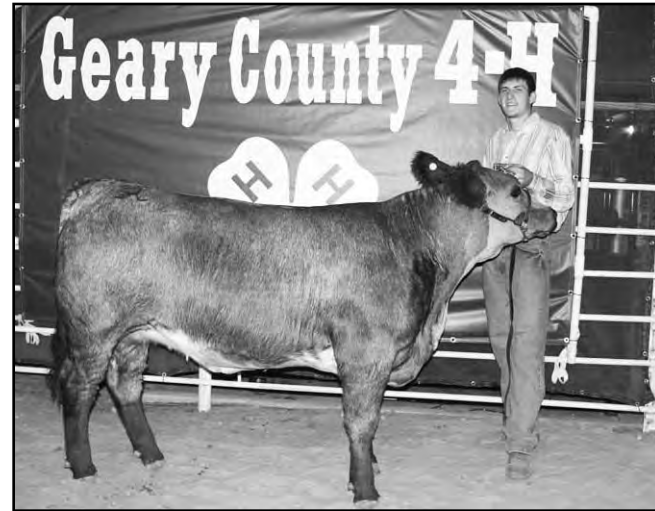

Grand champion market beef at the Geary County Free Fair was awarded to Trent Langvardt with his market heifer weighing 1217 pounds.

AUCTION

TUESDAY, SEPTEMBER 4 — 6:00 PM

**Held in First Baptist Church Gymnasium
402 Main — ALTA VISTA, KANSAS**

SE 1/4 Section 15, Township 14, Range 9 East, Wabaunsee County Kansas

Approximately 160 Acres of pasture with pond located on Wabaunsee/Morris County line from Alta Vista east on Highway 4, 4 miles to Alta Vista Road then 2 miles southeast to 300th Road then South 1/2 mile.

Buyer to pay 10% down day of Auction with balance due on or before October 4, 2012. Cost of Title Insurance divided equally between Buyer & Seller. Possession on or before November 5, 2012. Taxes for 2012 & prior years paid by Seller. Statements made day of auction takes precedence over any other information. Vern Gannon Auctioneer/Broker, 785-770-0066, 785-539-2316 or Gannon Real Estate and Auctions, 785-537-9003.

LAURA ANDRES

**GANNON REAL ESTATE & AUCTIONS
VERN GANNON, AUCTIONEER**

**785-770-0066 • MANHATTAN, KANSAS • 785-539-2316
www.gannonauctions.com**

AUCTION

SATURDAY, SEPTEMBER 1 — 9:30 AM

3744 SE Tecumseh Road — TOPEKA, KANSAS

2004 21' Starcraft expandable camper with slide-out and awning, sleeps 8, very clean and ready to go!

Cub Cadet LT1045 lawn tractor/mower, hydrostat, 20HP with 46" mower - clean & good; Craftsman 3HP table saw; Craftsman air compressor; Troybilt weed whacker; Milwaukee grinder.

Horse drawn yard art cultivator; 2 metal lawn chairs; fire pit; Post Office office cubicle on wheels (shop organizer); wood fence sections; extension & folding ladders.

Kenmore 500 series automatic washer & dryer; leather corner sectional couch & footstool; refrigerator; upright deep freeze; king size Mission style bed with pillow top mattress; dorm refrigerator; antique oak secretary bookcase; 4' oak church pew; round oak table with pull-up leaf; 4 oak chairs; Hoosier cabinet with flour bin; round table; 6 bar stools; 'Cabin Fever' wingback

loveseat; oak folding shelf; oak stand table; living room chair; Mission stand-up mirror; Mission bench; oak column; gun cabinet; 4-drawer file cabinet; **Pro form cross walk treadmill - like new;** crossbow weight machine; Victrola cabinet converted to bar; 4 bar stools; folding high chair/stroller; child's rocker; antique dropfront desk with pigeon holes; primitive bench; 2 canoe shelves; carved bar; 4-drawer wicker stand; 4-drawer cabinet; oak table patio table & 6 chairs; wood porch rocker; wood lawn bench; porch swing (hanging); brick collection; cow skulls; wheelbarrow; tubs; corn knives; cross-cut, buck & hay, hand saws; folding auditorium seats from Fairview high school; cabinets; variety of iron implement wheels; goat cart; milk cans; cistern pump; license plates; barn wood; porch posts; collection of 75 car tokens; 1951 KSU vs KU basketball post card; Marks-

man air pistol; 9MM pistol; glass fire extinguisher; cups & saucers; Elk root beer box; Elvis records; signs including highway; cigar boxes; apple peeler; meat grinder; red handle utensils; washboard; sad irons; baskets; yarn spools; 1909 Pottawatomie County Plat book; tins; scales; granite; cornbread pan; lamps; antique milk bottles & Mason jars; 5 gallon White Hall crock; 2 gallon Marshall Texas churn; primitives; **Collection of approximately 200 scale model cars & trucks (Franklin Mint, Danbury, Brumm, Eligor & others);** Christmas tree & decorations; bar glasses & supplies; camping supplies; stabilizer bar; coolers; recycle bins; paper shredder; shop vac; new Stihl chain saw & case; lawn tools; seed spreader; yard cart; antique hand & yard tools; 8-4' shop lights; metal shelves; lots miscellaneous.

GUY AND THERESA LUNDQUIST

**GANNON REAL ESTATE & AUCTIONS
VERN GANNON, AUCTIONEER**

**785-770-0066 • MANHATTAN, KANSAS • 785-539-2316
www.gannonauctions.com**

AUCTION

SATURDAY, AUGUST 25 — 10:30 AM

Pottorf Hall, Cico Park — MANHATTAN, KANSAS

3 pc. sectional entertainment center (exceptionally nice, will be sold choice section with option of taking all); oak dining table with 6 chairs & leaves; blue leather recliner; 4 very nice living room chairs; sofa; king size bed; corner armoire; triple dresser; pair of club chairs; TV & stand; antique Jenny Lind type bed; wine cooler refrigerator; brass & glass coffee table; antique & modern floor lamps; end tables; antique console radio; oak chair; very good treadmill; metal clothes hamper; Christmas trees & decorations; large brass swans; variety of art-

work; stoneware dishes; lawn items.

Fiesta Collection

Approximately 300 pieces modern Fiesta - many colors. Pictures on website

Chartreuse Millennium vase; fruit bowls; large & small teapots; pasta bowls; presentation bowls; plates; mugs; covered casserole; veggie bowls; mixing bowls; platters (large & small); gravy boat; pie baker; Cappuccino mugs; trivets; ramekin; salad plates; creamers; sugar; tray; tiered tidbit trays; bouillons; pitchers; Millennium pitcher; vases; saucers; chip & dip; pedestal;

cups; dinner & chop plates; utensil holders; tumblers; mini pitchers; bread tray; clock; child's set; character pieces; cereal bowl; lamp.

35 Hummel figurines; 22 Precious Moments; 55 Boyd's Bears; 10 Carousels; 13 Snow Babies;

Wildlife Prints

Variety of prints mostly Ducks Unlimited by the following artists: Lars Larsen, John Eberhardt, Hinton, Peter Hank, Howekelly, Green Hunter, Maass, Zimmerman, Leslie & Spies. This is a very nice collection of artwork!

NOTE: Great Quality throughout this Auction! Pictures on website.

ROY AND NANCY WORTHINGTON AND OTHERS

GANNON REAL ESTATE & AUCTIONS

VERN GANNON, AUCTIONEER

**785-770-0066 • MANHATTAN, KANSAS • 785-539-2316
www.gannonauctions.com**

AUCTION

SUNDAY, AUGUST 26 — 12:00 NOON

1000 Mill Valley Circle (Miller Ranch Area) — MANHATTAN, KANSAS

Dining table with 6 chairs (extra nice); sofa (new); serpentine front sideboard; large glass top coffee table; mahogany king sleigh bed; sofa with 2 recliners; game table & 2 chairs; full bed with pillow top mattress; armoire chest; nice server/buffet; computer desk/stand; Vision Fitness treadmill (like new); mahogany bookshelf; GE side-by-side refrigerator with water dispenser (black); 2 twin beds; 4-drawer chest with bookcase top; iron stand; 2 wood framed chairs; variety of stand tables; bench; footstool; wood stand; white wicker trunk & 2 night stands; set of heavily carved Oriental stack tables; wood desk; wood stools; area rugs; large footstool on casters; Dell computers; Sharp monitor; chair pad; printer; Yamaha receiver; microwave; wine cooler & stand; office chair; floor lamp; step stool.

Longaberger & other baskets; Krups cooker; bronze statue; antique mantel clock; cigar hu-

midor; stainless trash can; lamps; metal hall/hat tree; 5 gallon Red Wing crock; 2 gallon Ruckels crock; 3 gallon crock; golf clubs; luggage; cookbooks; baking dishes; skillets; casseroles; glasses; platters; stock pot; Tupperware; roasters; pitchers; food processor; bar glassware; copper boiler; glassware; mugs; bowls; trays; coolers; Hamilton Beach drink master; scale; wall decorations; nice large mirrors; pictures; painted cow; decorator pottery & vases; bookends; books; boots; jewelry; candles & candleholders; decorative urn; large vases; B&D paper shredder; clocks; paperweight; appliances; household items; Legos; Holiday decorations; Spirit stainless gas BBQ grill; **Big Green Egg smoker/grill;** patio table & 4 chairs; 2 wood patio lounge chairs & table; hose box & hose; Rubbermaid trash receptacle; wood bench/storage box; wood picnic table; 2 metal patio chairs;

iron planter; flower pots. Craftsman YT400 lawn tractor/mower 24HP with bagger-like new; Craftsman 21" electric start snow blower - near new; Honda HRX push lawn mower with bagger; Troybilt 2500 portable power washer; Craftsman shop vac; aluminum extension ladder; fiberglass & aluminum step ladders; lawn wagon; lawn spreader; Craftsman roll around tool cabinet; Craftsman socket sets - extensions - deep sockets - open & box end wrenches - adjustable wrenches - nice selection of good tools; extension cords; circular saw; jig saw; drills; Poulan chain saw; sprayers; hammers; rechargeable drill; folding saw horses; paint supplies; variety of shop & lawn tools; 2 Rubbermaid storage shelves; shovels; Raleigh 10 speed bike; child's wagon; lawn chairs; garden hose; miscellaneous.

NOTE: Extra clean quality auction, many items like new! Pictures on website.

KIPPES FAMILY

**GANNON REAL ESTATE & AUCTIONS
VERN GANNON, AUCTIONEER**

**785-770-0066 • MANHATTAN, KANSAS • 785-539-2316
www.gannonauctions.com**

Kansas Hay Market Report

Hay trade slow to moderate. Demand moderate for dairy alfalfa and alfalfa pellets, moderate to strong for stock cow, grinding alfalfa and grass hay. Hay producers are reluctant to sell hay at current prices. Livestock producers are haying and grazing anything and everything palatable to feed their animals. If you have hay for sale or pasture to rent or need hay or grazing, use the services of the Hay and Pasture Exchange: www.kfb.org/hayandpasture/default.htm.

Southwest Kansas

Dairy and grinding alfalfa higher. Movement slow to moderate. Alfalfa, Dairy, Supreme 215.00-250.00, an instance 265.00; Premium 205.00-235.00; Good 200.00-225.00; Heifer or Bunk hay 240.00. Fair-Good grinding alfalfa at the edge of the field, a little 220.00-250.00, a little shipped in 180.00-200.00. Ground and delivered locally to feedlots and dairies old contracts 240.00-280.00, Spot 240.00-280.00, instance clock contract 285.00-290.00. The week of 8/06-8/11, 8,085T of grinding alfalfa and 1,128T of dairy alfalfa were delivered. Straw, large bales 50.00-60.00, 65.00-82.00 delivered. Corn stalks 60.00-70.00, or 80.00-90.00 delivered, ground and delivered 90.00-125.00. PM6 small squares 250.00. Oat hay 130.00-155.00 delivered. Corn hay, low nitrates, large bales 150.00.

South Central Kansas

Dairy and grinding alfalfa steady to firm, alfalfa pellets firm to 10.00 higher. Movement slow. Alfalfa, Dairy, Supreme, 230.00-250.00, an instance 265.00, instance 300.00 for out of state shipment. Premium 200.00-230.00, Good 190.00-220.00; Heifer or Bunk hay 180.00-200.00; Fair-Good grinding alfalfa at the edge of the field 180.00-200.00. Ground and delivered locally to feedlots old contracts 220.00-250.00, Spot 200.00-240.00. The week of 8/06-8/11 3,363T of grinding alfalfa and 671T of dairy alfalfa were delivered. Alfalfa pellets: Sun Cured 15 pct protein 270.00-280.00, 17 pct protein 280.00-310.00; Dehydrated 17 pct 340.00. Straw, large bales 50.00-60.00, Hi-compression bales 60.00-70.00. Corn stalks 60.00-70.00.

Southeast Kansas

Alfalfa, brome and prairie hay steady to firm. Movement moderate. Alfalfa: Horse, no trade; Dairy, Supreme 230.00, an instance stock cow 250.00; Bluestem: Good, small squares 120.00-150.00, some 175.00 delivered, mid and large squares 120.00-150.00, large rounds 100.00-125.00; Brome: Good, Small squares 130.00-150.00, mid and large squares 130.00-150.00, an instance 170.00, large rounds 100.00-150.00. Grass Mulch CWF, large round 60.00. Straw, large bales 50.00-55.00. Soybean hay, good large bales 130.00-160.00.

Northwest Kansas

Alfalfa steady to firm, movement slow to moderate. Alfalfa: Horse, small squares 300.00; Dairy, Premium 230.00; Stock cow 180.00-210.00. Fair-Good grinding alfalfa at the edge of the field 180.00-200.00. Ground and delivered to feedlots and dairies 210.00-250.00. Corn stalks 55.00-65.00.

North Central-Northeast Kansas

Dairy, grinding alfalfa, prairie hay and brome steady to firm. Movement slow to moderate. Alfalfa: Horse, 300.00, some 8.00-10.00/small square bale; Dairy, Supreme 220.00-250.00, instances 265.00, some 1.40/point RFV; Premium 200.00-230.00; Utility-Fair grinding alfalfa at the edge of the field, 170.00-200.00, alfalfa ground-on-the-truck 210.00-225.00, Ground and delivered 225.00-235.00. Grass hay: Bluestem Good, small squares, 5.00-6.50/bale, an instance 10.00/bale, 120.00-160.00, Mid squares 130.00-150.00, a little

165.00, large rounds 40.00-45.00/bale, 110.00-150.00/T. Brome: Good, small squares, 6.00-7.00/bale, an instance 10.00/bale, 110.00-150.00/T, Mid squares, 120.00-160.00, large round 45.00-50.00/bale, 100.00-150.00/T; Grass Mulch, large round 50.00-60.00, CWF large round 75.00. Straw, small squares 3.00/bale or 4.50/bale delivered; large bales 60.00-65.00/T or 70.00-80.00 delivered. Soybean hay, good large bales 130.00-160.00.

****Prices are dollars per ton and FOB unless otherwise noted. Dairy alfalfa prices are for mid and large squares unless otherwise noted. Horse hay is in small squares unless otherwise noted. Prices are from the most recent sales. *CWF Certified Weed Free*

**RFV calculated using the Wis/Minn formula. **TDN calculated using the Western formula. Quantitative factors are approximate, and many factors can affect feeding value. Values based on 100% dry matter (TDN showing both 100% & 90%). Guidelines are to be used with visual appearance and intent of sale (usage). Source: Kansas Dept of Ag-USDA Market News Service, Dodge City, KS Steve Hessman, Rich Hruska, OIC (620) 227-8881 24 hour price information (620) 369-9311 www.ams.usda.gov/mnreports/DC_GR310.txt; www.ams.usda.gov/lsmarketnews*

The Kansas Hay Market Report is provided by the Kansas Department of Agriculture with technical oversight from the USDA Agricultural Marketing Service.



This 79-pound meat goat shown by Lindsey Ascher won the reserve champion meat goat at the Geary County Free Fair.

DONOVAN'S
AG-by-AIR
Minneapolis Kansas Airport

CALL DIRECT FOR SAVINGS
785-392-3300 OR TOLL FREE 877-392-3300

AUCTION

SUNDAY, AUGUST 26 — 12:30 PM

As we are moving from the state, following sells at 1698 Labette Rd. — OTTAWA, KS. (from south side of Ottawa Hwy. 59 & E. 23rd, Siroloin Stockade Corner, go 5 miles west on E. 23, turns into Labette Rd.)

2003 Ford F250 XLT SD, P.U., 4WD, crew cab, V-10, needs engine repair; IH 'H' tractor w/front loader; Marquette 10-144 welder; Acetylene welding set; Allmond Bros. welder, old; engine stand; 3) chain saws; shopbuilt 15 ft. G.N. trailer; Copper boiler; BWD tool chest; 2) wood burning stoves; selection of silver items; glass-

ware; tools; tool boxes; china items; old milk bottles; salvage items; etc.

Consigned by Gary Rice
JD 70 tractor NF, SN 7039033; IH tractor NF, SN 135816; 2) IH tractors, fenders, NF, SN 363649 & 271555; shopbuilt 16 ft. car style trailer, 18 ft. fiberglass garage door, 3) small, 2 wheel trailers.

NOTE: Many other items. Inspection Sale Day only. Lunch: Happy Trails Chuckwagon.

WILLIAM KUNARD, SELLER

AUCTIONEERS: Mark Elston & Wayne Wischropp-785-828-4212
www.beattyandwischropp.com

LAND AUCTION

UNION PACIFIC DEPOT, MANHATTAN, KS
THURSDAY, SEPTEMBER 20TH, 2012 — 6 PM

LAND FOR AUCTION LOCATED AT:
522 McDOWELL CREEK RD, MANHATTAN, KS

59.8 acres +/- total land on McDowell Creek Road just south-east of Manhattan, KS overlooking the Kansas River. 4.8 acres +/- sits between McDowell Creek Rd and the Kansas River, and 55 acres +/- sits east of McDowell Creek. This zoned residential, wooded land has great access to major roads and is located less than a mile from the Manhattan Town Center. From it's location atop the "KS" hill ridge, this property features great views of Manhattan, K-State, Bill Snyder Family Football Stadium, and the Kansas River Valley.

The Auction will be held at 6 pm at the Union Pacific Train Depot in Manhattan, KS, located at 120 Fort Riley Blvd.

Terms: Successful Buyer to pay 10% down day of auction, with balance due at closing on or before October 24th, 2012. Property will be provided between buyer and seller at time of closing. Title insurance will be paid by Buyer and Seller. All inspections must be made prior to auction. All statements made up to auction day take precedence over all previously printed material.

Jeff Ruckert, Realtor/Auctioneer
United Country Ruckert Realty & Auction
532a Pillsbury Dr., Manhattan, KS 66502
785-565-8293, jrtt.97@gmail.com
www.RuckertAuctions.com



Rebekah Thomas earned grand champion breeding market goat at the Geary County Free Fair with this yearling doe.

AUCTION

SATURDAY, SEPTEMBER 8 — 9:00 AM

ADDRESS: 2856 Highway 77 — LINCOLNVILLE, KANSAS
From Lincolnville, 1/2 mile south on Highway 77.

REAL ESTATE SELLS FIRST AT 9:00 AM!

Open House: Sunday, August 26,
2-4 PM or view by appointment

TRACT 1: Ranch home on 25 acres with outbuildings
3 bedroom, 1 bath ranch home with approximately 1298 sq. feet of living area. Forced air heat, vinyl siding and attached garage. Outbuildings include a 40'x80' pole storage shed with loft, shop area and partial concrete floor. Other outbuildings include a large barn with stone foundation with walk-out lower level, several smaller chicken sheds, storage buildings, and small grain bins. Property has 2 water wells and lots of fruit trees. 25 Acres of land is all currently grassland. Property has a nice location along Highway 77 with Clear Creek (a year round running stream) as the East boundary. Possession of Tract 1 will be given January 16, 2013.

TRACT 2 — 53 Acres

A nice 53 acre tract of nearly all cropland acreage with Clear Creek being the West boundary. Easements for access will be provided. Possession of Tract 2 given following the harvest of Fall crops.

TRACT 3 - The combination of Tracts 1 & 2

The properties will be offered separately and then combined and will sell in the method that generates the highest price.

Personal Property will be sold immediately following the Real Estate!

<p>FARM/SHOP/ SALVAGE ITEMS JD 3010 Diesel Tractor (SN 13831) Syncro-Range, 3pt, PTO (needs repair), 2 Hyd, with #46 JD Front Loader; IH 5-16 & 4-14 Semi-Mount Plows; Fold Up Springtooth; Bush Hog 3 Pt Rotary Mower; Trail Rotary Mower; 3) JD Side Delivery Rakes; 3 Pt 3 Section Drag Springtooth; Sev 3 Pt Bale Forks & Bale Spears; Metal Feed Box on 4 Wheel Running Gear; 4 Wheel Wagon with Steel Floor; 2) 4 Wheel Running Gears; 3 Pt Blade; 2) Ferris Wheel Bale Loaders; 2) Wheel Flat Bed Trailers; 2 Wheel Pick Up Bed Trailer; A Frame with Hoist; Ford 3 Bottom Semi-Mount Plow; Cement Mixer; 10" Burr Mill • '91 Ford F150 Pickup, XLT, Auto, (salvage); Dodge Powerwagon Pickup, (damaged/salvage); Honda CL-360 Motorcycle (salvage); Salvage Machinery & Aluminum Pile; Misc Pipe, Rebar, Pipe Racks; Hyd Cylinders; Sev 4" Augers; 10" Alum Jon Boat; 2) 12' Gates; Metal Feed Bunk; Steel Posts; Cattle Oiler; Concrete Cattle Waterer; Wood Posts; Sev Pump Jacks; Franklin Wood Stove; 20th Century & Lincoln Arc Welders; 5 Small Anvils; Acetylene Torch Set; Electric Snowblower; Tiller; Swisher Walk Behind Trimmer; Bench Grinder; Misc Shop Tools & Hand Tools; Combination Wrenches & Sockets; Pipe Cutters; Tin Snips; Chain Wrenches; Portable Air Compressor; Hi- Lift Jack; Wagon Jacks; Avery Jacks; Misc Clamps; Bottle Jacks; Welding Tables; Tap & Die Sets; Electric Motors; Hyd Fittings & Couplers; ATV Sprayer; Leg Vise; Bars; 48" Ridgid Pipe Wrench; 2 Barrel Shop Stove.</p>	<p>ANTIQU & COLLECTIBLE Pepsi Cola Chest Type Cooler/Dispenser Machine; 14" Cast Iron Ball; 3) Metal Corn Shellers, 1) JD #1A & 1) IH; Table Top Cream Separator (incomplete); 15+ Cream Separators; 30+ Cream Cans; Forge; Misc Forge Tools; Sev Cistern Pumps & Cups; Cast Iron & Metal Implement Seats; Hay Grapple; 50+ Steel Wheels; Pile of Wooden & Metal Hames; Collars, Brides, Single & Double Trees, Neck Yokes; Small Stock Saddles; Buggy Chaves; Wooden Wagon Seat with Springs; Approx 15 Hand Well Pumps & Pump Parts; Pitcher Pumps; IH Metal Tool Box; Walk Behind Garden Cultivators; "Planet JR" Walk Behind Garden Cultivator with Disks; Old Oil Cans; Lots of old Cans, Tins, Wooden Boxes; Wash Tubs; Many many Pitch Forks, Shovels, Scoops, 1 & 2 man Saws, Hand Saws, Post Hole Diggers, Augers, Picks, Axes, Sledge Hammers, Mattocks, Post Maul, Scythes; Leg Traps; Milk Bottles; 30+ Lanterns; 7+ Kerosene Heaters; Boat Oars; 3) Buzz Saw Blades; Old Ford Pickup Running Boards; Snow Sled; Wind Mill Tool; Wooden Ladders; Sad Irons; Bale Hooks; Wooden & Metal Pulleys; Misc Old Tools & Wrenches; Large Post Drill with Electric Motor & Transmission; Draw Knives; Cow Bells; Buck Saw; Produce Scale; Wooden Levels; Saw Vise; Barn Hinges; Wooden Coke & Dr. Pepper Cases; Old Wooden Trunk; Schwinn 3 Wheel Bicycle; Misc Tonka & other Metal & Plastic Toys; Coaster Wagon; Perfection Kerosene 2 Burner Range; Old Tub; 1 Cylinder Engine; Reel Type Mowers; Chicken Feeders, Coops, Incubator, Brooder; Wire Egg Baskets; Hall Tree; Door Knobs; Sausage Stuffer; Cloth Seed Sacks; Implement & Tractor Manuals; American Legion Clock; Pioneer Seed Clock; Bud Light, Schlitz & Coors Lighted Signs; Hundreds of Pop Bottles; Wooden Porch Posts; Wagon Wheel Hubs; Wash Boards; Corn Planter; Hog Oiler; Ice Cream Freezer; Stone Cocks; McCoy Pottery; IH M & H Tractor Pulleys; Old Utensils; Treadle Sewing Machine; License Plates; Wooden Pie Cabinet.</p>
--	--

OLD MACHINERY
6 Dump Rakes; Ferguson 2 Bottom 3 Pt Plow; 3) Steel Pull Type Plows (2 & 3 Bottom); 1 Bottom Plow; Moline 1 Row Lister; McCormick Cultivator; JD Timch Guide 1 Row Lister; Horse Drawn Steel Cultivators; Walking Plow & Cultivators; 2 Dirt Slips; Road Drag; McCormick (all steel) Manure Spreader; Buzz Saw; Grain Drill (all steel); McCormick 5' Sickle Mower; Drag Disk.

SEE WEBSITE FOR TERMS & PICS:

www.leppke.com

LELAND "RED" CHIZEK ESTATE, SELLER

LEPPKE REALTY & AUCTION
501 S. Main, Hillsboro, KS 67063, 620-947-3995
LYLE LEPPKE, Auctioneer/Broker: 620-382-5204
ROGER HIEBERT, Auctioneer/Sales Assoc.: 620-382-2963
www.leppke.com

AUCTION

THURSDAY, AUG. 30 — 10:00 AM

Monticello Auction Ctr. — SHAWNEE MISSION, KS
Vehicles, Skidloaders, Tractor, Trailers, RV toy haulers, Snow plows, Spreaders, New skid loader attachments. Shop equipment, Tanning beds, Copiers. Large auction with lots of nice equipment.

View website for list, photos & terms.

Online bidding available on Proxibid

LINDSAY AUCTION SERVICE, INC.
913.441.1557 • www.lindsayauctions.com

OMLI ASSOCIATES, INC. **ANTIQUES, COLLECTIBLES, FURNITURE, TOOLS!** **SUPER Auction** **DOORS OPEN at 2:00 PM**

Thursday, August 23rd • 3:00 PM
Kenwood Hall • 900 Greeley • Salina, KS
Saline County Fairgrounds • Sellers Vern Weis Construction, Patricia Mettleton Estate, ETAL

Vern Weis Construction
Vern Weis has retired and we have the opportunity to sell at public auction an excellent selection of quality construction tools for him.

Trailers & Truck sell at 6 p.m.
20 ft. Cargo Mate enclosed car hauler tandem axle trailer with drop down tail gate, 16 ft. Haulmark job trailer with tandem axle.

Truck
1998 Dodge Ram 3500 with hydraulic dump

Construction tools, equipment & supplies sell at 3 p.m.
Jet 18" woodworking band saw; Briggs & Stratton 5550 watt gas generator; Stihl 13" concrete saw with diamond blade; Wacker VP1500 compactor; Troy Bilt power washer 3000 psi; dry wall T-squares AND MUCH MORE!

Patricia Mettleton Estate, ETAL
Antiques and Collectibles: Hull vase; Deca records; Griswold cast iron waffle maker; Maytag wringer washer; Horseman doll — needs repair; White Mountain ice cream maker; single tree horse hames; wood step ladder; wood window frames with panels and more.

Furniture: Antique pie cupboard; kitchen table and chairs; couch and matching loveseat; coffee table; bed and more.

Household and Misc: Dirt Devil upright vac; Galaxy pedestal fan; comforters; framed pictures; books; lamps; numerous seasonal decorations; luggage and more.

Join us for this auction!

1-800-499-6182 • WWW.OMLI.COM
Omli and Associates, Inc. • 604 Barney at Broadway, Salina, KS 67401

Livestock water and fencing workshop set for September 11

A workshop on electric fencing and livestock watering options will be held September 11, 2012, near Jamestown in Republic County. The workshop will be held at the Jamestown Log Cabin Retreat and Dale Strickler Farm, 250 Xavier Road, Jamestown (south of Courtland). It will begin at 8:30 a.m. and last until 4 p.m. utilizing indoor workshop and outdoor classroom for demonstrations. Lunch will be provided courtesy of Star Seed.

Permanent and temporary fencing and water are on the minds of a lot of livestock producers, as drought hangs on in Kansas. At the September 11 workshop, Mark Green, district conservationist in Springfield, Missouri, USDA NRCS, will discuss and demonstrate the latest in electric fence products, the pros and cons of various materials used in electric fence construction, and installation techniques. Green will also cover livestock watering topics: water distribution for improved grazing distribution, permanent and portable tanks, above and below ground pipeline, and water sources — wells, streams, springs and ponds.

Mark Green has been with USDA NRCS since 1981. He currently is instructor and regional coordinator for the SW Missouri Regional Management Intensive Grazing Schools, and has worked with grazing management in SW Missouri for 31 years. He is a member of the American Forage and Grassland Council and is a board member for Missouri Forage and Grassland Council.

The workshop is free, but please RSVP for handouts and food planning to Mary Howell at 785-562-8726, or kfu.mary@gmail.com.

Sponsors are the Kansas Rural Center, Kansas SARE, Kansas Center for Sustainable Agriculture and Alternative Crops, and Kansas Farmers Union, with funding to KRC for the workshop from the USDA Risk Management Agency (RMA).



Grand champion goat showman at the Geary County Free Fair was Kyler Langvardt. Langvardt also received grand champion dairy goat honors with this Alpine senior doe.

REAL ESTATE AUCTION

TUESDAY, SEPTEMBER 11 — 7:00 PM

I have moved to the Clifton Nursing Home and will sell the following property at public auction at the residence located at 802 Martin in GREEN, KANSAS

LEGAL DESCRIPTION: Lots 1 through 12 in Block 2 in Hulins 1st Addition to Green, Kansas and VAC Bevard St. ADJ Section 20-7-4, Clay County, Kansas. This property consists of a large mostly vacant 2.2 acre area in the western part of Green. There is a home to the northeast and a building to the southeast. The house is a 1905 one story 4 bedroom wood frame structure with 1810 sq.ft. of living area and a partial concrete basement. Additional rooms include 2 1/2 baths, LR, DR, and large kitchen with utility area. Some appliances may be included. Outside is a cave and patio area. The building is a very nice 2010 74X42ft. Morton building with 18ft. overhead electric door to the east, double sliding door to the south, walk in door to the NE and 2 windows to the SE. Both house and building have outdoor hydrants. This property may be sold in 2 or more tracts depending on buyer interest as determined by auction firm prior to sale. **Open house Thursday August 23rd from 5:00 until 7:00 and Tuesday September 4th from 5:00 until 7:00.**

TERMS: 10% down day of sale. Balance due in 30 days or upon delivery of a merchantable title. Title insurance and escrow fees to be paid 1/2 each by seller and buyer. Seller to pay 2011 and all prior years property taxes. 2012 property taxes to be prorated to date of final closing. 2011 taxes were \$2,120.56. New buyer to get possession at closing. Contract, deed and down payment to be escrowed at **Clay County Abstract and Title Company, 509 Court St., Clay Center, Kansas 67432.** This property will sell to the highest bidder sale day. **The auction firm is working for the seller.** Not responsible for accidents. Announcements made sale day to take precedence over printed matter. **Google kretzauctions.com or go to kansasauctions.net.**

EVAN ADEE - SELLER

Auction conducted by Clay County Real Estate
Greg Kretz and Gail Hauserman
Salesmen and Auctioneers

Greg: (785) 630-0701

Gail: (785) 447-0686

Governor Brownback launches drought resource website, discusses relief and response with Kansans

Kansas Gov. Sam Brownback convened a meeting of Kansas leaders to discuss the intensifying toll the drought is taking on Kansas and to identify plans to help Kansans recover from the historic drought.

Brownback also launched Drought.ks.gov, an online resource to provide drought information for all Kansans. Developed to provide easy access to specific drought information, the site includes links to state and federal resources for farmers and ranchers, small businesses, Kansans, and cities and counties.

“Dry summers are nothing new to Kansas but this is not just another dry summer. From communities limiting water usage to farmers and ranchers in dire need of water for their crops, forage and livestock to businesses changing or slowing their production and more, the drought of 2012 is of historic proportion and demands cooperation among all Kansans to respond, recover and plan for the future,” Brownback said. “Our web-

site will provide Kansans with a one-stop resource to find the latest information about the drought. The cooperative efforts among communities and citizens to date to respond to this drought have been outstanding but I challenge all Kansans to continue working together to provide assistance and resources and to reduce the toll of the drought on our state.”

Kansas Adjutant General Maj. Gen. Lee Tafanelli; Kansas Secretary of Agriculture Dale Rodman; Kansas Secretary of Health and Environment Robert Moser, M.D.; Kansas Water Office Director Tracy Streeter; USDA Farm Service Agency State Executive Director Adrian Polansky; Augusta Mayor Kristey Williams; State Conservation Commission Chairman Rod Vorhees; State Board of Agriculture Chairman and agricultural producer Jerry McReynolds; Harry Moser, cattle producer from Wheaton; Dave Harry, White Energy plant operator, Russell; and Greg Standard, Se-

ward County emergency management director and assistant fire chief, joined the governor for the discussion.

“We cannot predict when this drought will loosen its grip on the state so we must keep an eye on consequences that may not be felt yet,” Brownback said. “The message was heard loud and clear. We can’t predict Mother Nature but we can be prepared. From cleaning ponds and lakes to enable us to catch every drop of water when it does rain, dig-

ging deeper wells, conserving water use at home and developing water management plans, we must work together to recover from this drought and prepare for the future.”

The governor updated the state’s drought disaster declaration late last month to include all 105 Kansas counties in an emergency status. The Governor’s Drought Response Team will continue to watch the situation closely and work to minimize the effects the drought has on Kansans.



Grand champion meat goat and reserve champion goat showmanship honors at the Geary County Free Fair went to Rebekah Thomas. The goat weighed in at 93 pounds.



This spring doe owned by Mason Muto won reserve champion breeding market goat at the Geary County Free Fair.

Don't Forget To Visit G&G Online!

*The new
Grass & Grain
homepage
offers free services
available to all readers
— print and online.*

- Online classified ad placement
- Online subscription service
- Calendar of Events
- G&G Country weather information
- North America auction listings
- USDA Market Reports
- “Our Daily Bread” weekly recipe

Go To
www.grassandgrain.com

AUCTION

SATURDAY, SEPTEMBER 8 — 9:00 AM

At the Residence, 323 W. 18th St.,
CONCORDIA, KANSAS

WOODWORKING EQUIPMENT & TOOLS

Craftsman: 1/2 hp drill press, 1/2 hp band saw; 27" X 50" Craftsman table saw on Craftsman rollers; Delta Milwaukee 18" wood lathe w/Craftsman 3/4 hp elec. motor; Black & Decker workmate bench; good wood-working benches; 48" long crafter's bench; Skil Model 324 4 1/2" belt sander; Rockwell upright 6" belt sander 3/4 hp Craftsman motor; Lie-Nielsen Chisel Plane; Porter Cable pad sander; Barron Tool Co. circular wood planer; set of Craftsman carbide tip lathe tools; other assortment of lathe tools; Bench rollers; T-squares; Dado blades; several levels; stacks of sand paper, various grits; numerous quick grip clamps; C clamps; bar clamps; picture framing clamps; assortment of wood chisels; Stanley adjustable wrenches; assortment of wood bits, steel bits; Stanley #59 doweling jig; replacement sanding belts; assortment of nail bars; assortment of wood glues; assortment of wood pieces; Miller Falls metal stamping numbers set; 1/8" Young steel letter stamps; Roddick Wedge-Pruf extractors; assorted hand saws; assorted masking tapes; assortment of mallets; lots of specialty drill bits; lots of screw bins including many brass screws and fasteners; lots of bolt bins; large assortment of wood crafting supplies; electric soldering iron; leather punch; extension cords; assorted pieces of Plexiglas; Hudson garden sprayer; screw drivers and misc. hand tools; sewing awl kit; 5' alum. Step ladder; 2' wood step stool; large wheeled Campbell Hausfeld air compressor; portable air tank.

BOOKS & MANUALS

Fine Woodworking Techniques vols. 1-5, most issues of magazine vols. 32-206 (1982-

2008); w/ cumulative Indexes for vols. 1-50 & 1-120; Fine Homebuilding magazine, most issues 1984-1993; Woodwork magazine, most issues vols. 1-32 (1989-1995); Wood magazine, most issues vols. 1-174 (1984-2007); American Woodworker, misc. issues; many vols. of woodworking books & manuals; numerous National Geographic books & magazines; National Geographic Society 1958 world atlas folio.

FURNITURE & APPLIANCES

Leather couch; easy chairs; book cases; finely handcrafted oak pieces; desk, 2 & 4 shelf bookcases & desk lamp; Eureka World vacuum; full size bed with solid wood head/foot board & matching dresser; solid wood kitchen table w/4 chairs and 2 leafs; General Electric side by side refrigerator/freezer, 66"H x 35 3/4" W x 30 1/2" deep; 3 pc blonde bedroom set; 4 dr. file cabinet; wood cart on metal wheels; old wood stand; large rustic wood cabinet.

RAILROAD, HOUSEHOLD & MISCELLANEOUS

Glenn Miller collectors sets, assortment of 33 rpm records from the big band era; kerosene lamp; Tornado fan; glass cheese preserver jar; pressure cooker; flower sifter; Mirro Decorator set in box; assorted misc. cookware; old trunk; lots of glass insulators; old carpenter's box; 1963 Hume Sales IH calendar; misc. local and travel matchbooks, pens and pencils; Southern Pacific Railroad Company safety and equipment manuals, time books, pamphlets from the 1940s-1970s; Santa Fe SP RR coffee mug; vintage Mexico and U.S. state maps, souvenir booklets; Union and Central Pacific commemorative buckle and belt; men's fedoras 1940s-1960s from New York and California.

Announcements day of sale take precedence over printed material. Lunch stand.

SELLING FOR: ESTATE OF OWEN E. BREWER, deceased
Dean D. Brewer, Administrator
Dana Brewer of Swenson, Brewer & Long Chartered -- Estate Attorneys

Auction Conducted by: 5A Auction Service
Ames, Kansas • 785-446-4780

Website: www.5Auction.com • 5aauction@twinvalley.net
See Pictures At www.5Auction.com

Greg Askren • Auctioneer Mark Uhlik • Auctioneer
Clerked by 5A Auction

First-half results encouraging for U.S. meat export value

U.S. pork and beef exports concluded the first half of 2012 in solid fashion, with June pork exports 4 percent higher in value than last year on steady volume. Despite a 15 percent decline in volume, June beef exports were still slightly higher in value than a year ago. These results are based on statistics released by the USDA and compiled by the U.S. Meat Export Federation (USMEF).

June pork exports totaled 165,065 metric tons valued at \$468.3 million. This pushed the first half total to 1.13 million metric tons valued at \$3.17 billion, which was 5 percent higher in volume and 13 percent higher in value than the record pace of 2011. June export value equated to \$54.78 per head slaughtered, bumping per-head value for the year to \$57.80 – more than 10 percent higher than in the first half of 2011. For the year, about 24 percent of U.S. muscle cut production has been exported and nearly 28 percent of total production (muscle cuts plus variety meat). Last year these ratios were 22.5 percent and 27 percent, respectively.

Beef exports in June totaled 94,119 metric tons valued at \$464.4 million. The results continued this year's pattern, with export volume significantly lower than last year's record pace but with an increase in export value. Through June, this year's beef export volume was down 11 percent to 550,462 metric tons while export volume was up 4 percent to \$2.66 billion. June export value equated to \$203.90 per head of fed slaughter, with per-head value for the year reaching \$208.88. This is 8.5 percent higher than in the first half of last year. For the year, exports accounted for just under 10 percent of total muscle cut production and 12.5 percent when including both muscle cuts and variety meat – lower

than last year's ratios of 10.6 percent and 13.8 percent.

Pork exports building on last year's record pace

Markets driving first half export growth for U.S. pork included volume leader Mexico, which was up 13 percent in volume to 294,097 metric tons and 11 percent in value to \$537.4 million. Value pacesetter Japan was up 7 percent in value (\$1.01 billion) despite a 7 percent decline in volume (231,984 metric tons). June was a rather slow month for Japan, with export volume posting the lowest total (32,923 metric tons) since September 2010.

"The remainder of 2012 will be very challenging in Japan, but we continue to pursue new marketing opportunities," said USMEF president and CEO Philip Seng. "In Mexico, we are focused on growing overall pork consumption, as this will definitely pay long-term dividends for the U.S. industry."

Russia provided a significant boost for June's pork results, with export volume up 75 percent from a year ago to 11,094 metric tons. Export value topped \$30 million – an increase of more than 50 percent over June 2011, bolstered by strong demand for higher-value products such as boneless hams and boneless loins. Through June, this year's pork exports to Russia were up 42 percent in volume (50,226 metric tons) and 38 percent in value (\$145 million).

"U.S. pork still faces obstacles in Russia, but we are gaining traction there," Seng said. "This is the first year in which the United States is participating in Russia's large (400,000 metric tons) global import quota, which expands our growth potential. On Aug. 23, the duty rate on pork imported under this quota drops from 15 percent to zero. This will level the playing field for U.S. pork –

especially vis-à-vis Brazil, which for many years has enjoyed a tariff rate advantage."

Other key growth markets for U.S. pork in the first half of 2012 included: China/Hong Kong, up 28 percent in volume (221,876 metric tons) and 72 percent in value (\$448.6 million); Canada, up 14 percent in volume (110,876 metric tons) and 20 percent in value (\$402.8 million); and Central and South America, up 16 percent in volume (39,700 metric tons) and 17 percent in value (\$101 million).

Beef export volume struggling, but value edges higher

Mexico remained the leading volume market for U.S. beef exports in the first half of the year but slipped to third (behind Canada and Japan) in value, totaling 103,751 metric tons valued at \$446 million. These totals were down 18 percent and 6 percent, respectively, compared to the first half of 2011. June was the slowest month of the year for beef exports to Mexico, reflecting a very unfavorable exchange rate. In fact, the peso weakened to more than 14 pesos per dollar in late May and early June, its lowest level since the economic crisis of 2008-2009. In recent weeks the peso has fared only slightly better, trading mostly in the range of 13 to 13.5 per dollar.

A sluggish economy and an oversupply of domestic beef have also slowed beef exports to Korea – not only for the United States but all major beef suppliers. U.S. exports to Korea fell 24 percent in volume (65,963 metric tons) in the first half of the year and 19 percent in value (\$309.2 million). Although there was no major interruption in trade, June results in Korea also reflected some impact from the April 24 BSE case.

In several other major markets, U.S. beef achieved an increase in export value despite moderately lower

volumes. These included Japan, where exports were down six percent in volume (72,443 metric tons) but 14 percent higher in value (\$476 million). For the second consecutive month, exports to Japan topped the \$100 million mark (\$105.3 million), dipping only slightly from the 2012 high reached in May. Exports to leading value market Canada were down 7 percent in volume (80,859 metric tons) in the first half but increased 12 percent in value (\$519.9 million); the Middle East was down 8 percent in volume (74,030 metric tons) but 11 percent higher in value (\$170 million); the ASEAN region was down 8 percent in volume (31,826 metric tons) but 16 percent higher in value (\$134.6 million); and Hong Kong was down 10 percent in volume (24,073 metric tons) but 16 percent higher in value (\$135.9 million).

Russia and Central and South America were destinations in which U.S. beef achieved significant growth in both volume and value in the first half of the year – especially impressive since both had set new records in 2011. Exports to Russia were up 17 percent in volume (38,210 metric tons) and 57 percent in value (\$162.2 million), reflecting Russia's growing appetite for higher-quality U.S. muscle cuts and

the expanded TRQ for U.S. beef. Exceptional growth in Chile and a steady climb in exports to Peru and Guatemala pushed results in Central and South America 34 percent higher in volume (17,187 metric tons) and 82 percent higher in value (\$64 million).

"While we are pleased to see beef export value on a record pace again this year, USMEF is focused on reversing this decline in volume," Seng said. "The economic challenges are significant, and there is no single approach that applies in every market. But we are working with our contacts in the trade to educate customers about more economical beef cuts, which can help them maintain or expand their purchases of U.S. beef. We also take great care to emphasize the unique attributes of U.S. beef in an effort to build customer loyalty even in times of rising costs."

Lamb exports gain some June momentum but remain below 2011
U.S. lamb exports also

struggled with a tough economic environment in the first half of 2012, finishing 34 percent lower in volume (6,215 metric tons) and 19 percent lower in value (\$12.5 million). June results were lower than a year ago but offered some encouraging signs as export volume (1,106 metric tons) was the highest since January and value (\$2.5 million) was the second-highest of the year (slightly below March).

"USMEF recently met with lamb industry representatives to discuss marketing initiatives in markets currently open to U.S. lamb," Seng said. "However, another key factor in reversing the recent decline in lamb exports will be gaining access to markets such as Japan, Russia, Taiwan, Korea and the European Union. These are critical destinations in which a resumption of trade could present promising opportunities for U.S. lamb, especially in the food service sector. We are working with our trade officials to make that happen."

USED EQUIPMENT FROM A NAME YOU CAN TRUST!

TRACTORS

NH TS125A.....\$55,500
Ford 7710/ldrCALL
Case DX31\$12,900
Case IH MX110.....\$52,500
Case IH 8910\$45,000
JD 4440/ldr.....\$24,500

HAY TOOLS

NH BR780A R. Baler-Net.....\$24,500
NH BR780 R. Baler-Net
Vermeer 605XL, Net\$15,500
Vermeer 605M, twine/net.....\$24,500
Case IH RBX563, Net\$25,500

See Us For The Full Line
Of Tough Bobcat Equipment

EARLEY TRACTOR • Cameron, MO
816-632-7277 • www.earleytractor.com
Hours: Mon.-Fri. 8-5; Sat. 8-12

Bobcat

One Tough Animal
www.bobcat.com



GSI

GRAIN BINS

ALL SIZES AVAILABLE
Hopper Bins Available
FINANCING AVAILABLE
Harder AG PRODUCTS
West Highway 50
PEABODY, KANSAS 66866
Phone 620-983-2158
www.grainbinsusa.com

HERINGTON LIVESTOCK COMMISSION CO.



CATTLE SALE EVERY WEDNESDAY: 11:30 AM
SELL HOGS 1ST & 3RD
WEDNESDAY OF EVERY MONTH
RESULTS FOR AUGUST 15 2012:



Steer & heifer calves sold on a very active market. Feeder steers & heifers calves sold steady to \$2 higher.

COWS

Herington, blk 1135@103.00
Lincolville, rwf 1000@102.00
Hope, bwf 1275@83.50
Herington, char 1390@80.75
Herington, char 1235@80.25
Herington, blk 1405@80.25
Herington, bwf 1570@80.25
Hillsboro, hol 1480@80.25
Herington, wf 1520@80.00
Herington, white 1320@79.75
Lincolville, blk 1300@79.50
Hillsboro, red 1280@79.00
Herington, wf 1195@78.50
Herington, char 1210@77.50
Herington, blk 1170@77.50
Herington, blk 1290@77.50
Hillsboro, red 1855@77.25
Lincolville, blk 1270@76.75
Herington, blk 1175@76.50
Herington, wf 1280@76.50
Lincolville, red 1380@76.50
Hope, char 1295@76.25
Herington, bmf 1205@76.25
Herington, blk 1170@76.00
Hope, blk 1655@76.00
Herington, blk 1180@75.75
Hope, blk 1730@75.75
Herington, white 1205@75.25

Lincolville, rwf 1380@75.25
Herington, bwf 1535@75.00
Herington, blk 1150@74.75
Lincolville, blk 1140@74.50
Hope, wf 1210@74.25
Lincolville, blk 1145@74.00
Lincolville, bwf 1160@73.75
Herington, blk 1115@73.50
Hope, hol 1755@73.25
Woodbine, blk 1555@73.25
Hope, blk 1290@73.00
Herington, blk 985@73.00
Herington, blk 1250@72.25

STEERS

Marion, 9 blk 512@159.00
Marion, 14 blk 595@153.00
Hope, 3 blk 523@150.50
Hope, 8 blk 652@150.00
White City, 2 blk 483@150.00
White City, 11 blk 613@149.50
Herington, 10 blk 577@149.00
Hope, 21 mix 749@144.50
Lincolville, 34 red 766@142.25
White City, 5 blk 604@142.00
Ramona, 19 blk 750@140.25
Lincolville, 14 blk 721@139.75
Lincolville, 64 mix 849@139.35
Tampa, 35 mix 778@139.25
Burdick, 59 mix 859@137.25

Ramona, 58 mix 869@137.25
Ramona, 22 blk 860@137.00
Lincolville, 7 blk 856@136.50
Hope, 15 blk 918@134.25
Herington, 8 mix 880@134.00
Herington, 25 blk 913@134.00

HEIFERS

Marion, 19 blk 538@143.50
Marion, 6 blk 605@140.00
Texas, blk 395@139.50
White City, 10 blk 614@136.50
Tampa, 9 mix 609@135.50
Tampa, 4 blk 700@135.50
Texas, 4 blk 454@135.50
Florence, 12 mix 646@135.00
Herington, 21 blk 729@133.60
White City, 5 blk 580@133.50
White City, 4 blk 730@132.50
White City, 7 blk 635@132.35
Herington, 6 blk 1021@116.50

BULLS

Hillsboro, blk 2105@105.25
Hope, blk 1975@104.75
Wilsey, blk 1500@104.50
Herington, rmf 2150@100.25
Hillsboro, blk 2080@96.00
Marion, blk 1440@95.75

CONSIGNMENTS FOR AUGUST 22ND:

- 8 black steers, 825-875 lbs.
- 14 mix steers & heifers, 500-600 lbs.
- 50 Choice Reputation black steers, 500-575 lbs., 2 round shots
- 12 mix steers, 750-800 lbs.
- 20 mix steers & heifers, 600-650 lbs.
- 21 mostly black heifers, 600-650 lbs.
- 56 crossbred steers, 800-875 lbs.
- 214 choice mostly black steers, 775-850 lbs.
- 60 choice mix steers, 800-850 lbs.
- 56 choice mix steers, 800-825 lbs.

Many more cattle by sale time!

Many more consignments by sale time. Call in your consignments now for maximum advertising. For more information on any of these cattle, call Herington Livestock or Bill Mathias, 785-258-0102. SEE YOU AT THE SALE!

KFRM AM 550, Every Wed., 8:00 a.m.

Barn Phone 785-258-2205 *Fax No. 785-258-3766

IF YOU HAVE LIVESTOCK FOR SALE OR APPRAISAL, CALL COLLECT.

Bill Mathias, Manager • 785-258-0102

Gary Suderman - 913-837-6785

Bob Kickhafer • Cell 785-258-4188 Dave Bures - 402-766-3743

Enhance palatability & digestibility of forages....
Straw • Corn Stalks • CRP Hay

by using **Anipro** **XF** Liquid Supplements
XTRAFORMANCE FEEDS poured over bales

For more information and pricing contact:
Earl Lyddane
620-366-0375

Choose from
Sweet • Hi Protein • Hi Energy
or combination of any of the three
All provide protein, minerals and vitamins.

REAL ESTATE AUCTION

MONDAY, SEPTEMBER 17 — 10:00 AM

To be held at the Knights of Columbus Hall in AURORA, KANSAS

117 ACRES CLOUD COUNTY PASTURE

LOCATION OF REAL ESTATE: 1 mile south (on 210th Road) and 1/2 mile west (on Iron Road) of Aurora, Kansas.

LEGAL DESCRIPTION: The SW 1/4 16-7-2 west of the 6th PM in Cloud County, Kansas, except a tract of approximately 39 acres in the northwest corner.

GENERAL DESCRIPTION: A tract of approx. 117 acres native grass pasture with 2 ponds- 1 spring fed, good fences. NextTech Wireless tower w/5 year lease. \$1,200 per year transferable to new owner. This is a good, clean pasture.

NOTE: A good pasture in a good area. Look it over, make your financial arrangements and plan to attend the auction. Call Larry Lagasse Auction & Real Estate for information or viewing.

MARYLN I. SWENSON, SELLER
Website: www.llagasseauction-re.com • E-mail: lagasseauction@yahoo.com

AUCTION CONDUCTED BY LARRY LAGASSE AUCTION & REAL ESTATE
CONCORDIA, KANSAS

AUCTIONEERS:
LARRY LAGASSE, Real Estate Broker
Ph: 785-243-3270

LANCE LAGASSE, Assoc. Real Estate Broker
Ph: 785-262-1185

0%^{APR}
FOR 72
MONTHS!

Summer Savings Event
2012 Buick Enclave
Good On All In-Stock Models



Buick Incentive Special
0% Financing for qualified buyers or
\$2000.00 Customer Cash Rebate
on All New 2012 Enclaves delivered
by September 4th, 2012!



BENNETT
BUICK.GMC.

THIS WEEKS FEATURED PRE-OWNED VEHICLE SPECIALS
8636 2012 Red GMC Canyon Crew Cab 12k, was \$23,995 now \$22,995
8659 2007 Blue Toyota FJ Cruiser 4WD 70K, was \$24,995 now \$23,995
2003 GMC Sierra 3500 Flat Bed Work Truck 22k, was \$20,995 now \$18,995
8632 2010 Ford Ranger Regular Cab 2WD 28K, was \$14,995 now \$13,850
8632A 2008 Gray GMC Sierra 1500 Reg Cab 69k, was \$15,995 now \$14,995

Incredible Rebates on New GMC Sierra TRUCKS! - Shop Online 24/7
651 S. Ohio - Salina, Kansas 1-800-569-5653 bennettbuickgmc.com

0%^{APR}
FOR 72
MONTHS!

Summer Savings Event
2012 GMC Acadia
Good On All In-Stock Models



GMC Incentive Special!
0% Financing for qualified buyers or
\$2000.00 Customer Cash Rebate
on All New 2012 Acadias delivered
by September 4th, 2012!

Farmers & Ranchers

AUCTIONS EVERY MONDAY & THURSDAY

Selling Hogs & Cattle every Monday



FALL CLASSIC CATALOG HORSE SALE
Saturday, October 13, 2012

4th annual F&R Futurity October 12th starting at 1 p.m
Rope horse preview Friday October 12th at 6 p.m
Fall Classic Catalog Horse Sale Saturday October 13th at 10 am
15th Annual Colt and Yearling Sale Sunday October 14th 10 am



Receipts for the week totaled 3,041 cattle and 82 hogs.
Butcher hog top on Monday was \$54.00

STEERS	3 blk	Minneapolis	613@156.00
300-400 \$174.00-\$190.00	4 blk	Kanopolis	526@155.00
400-500 \$160.00-\$189.00	12 blk	Barnard	528@155.00
500-600 \$145.00-\$173.00	5 blk	Abilene	599@154.50
600-700 \$142.00-\$156.50	3 blk	Hutchinson	530@154.00
700-800 \$136.00-\$145.00	6 blk	Brookville	623@154.00
800-900 \$130.00-\$141.35	14 red	Ellinwood	577@153.00
900-1000 \$124.00-\$136.60	14 blk	Minneapolis	636@152.50
HEIFERS	10 mix	Bennington	630@151.50
300-400 \$142.00-\$157.00	6 mix	Clay Center	549@151.00
400-500 \$138.00-\$154.50	11 mix	Kanopolis	688@150.50
500-600 \$128.00-\$151.00	7 blk	Longford	600@148.00
600-700 \$130.00-\$147.00	7 blk	Canton	696@147.00
700-800 \$125.00-\$133.50	25 blk	Longford	737@145.00
800-900 \$119.00-\$129.10	44 blk	Bennington	729@144.75
900-1000 No Test	3 blk	Minneapolis	703@144.00
STEERS	8 blk	Minneapolis	705@143.00
9 mix	4 blk	McPherson	761@141.50
4 blk	63 blk	Gypsum	845@141.35
7 blk	60 char	Hope	786@141.00
22 blk	16 blk	Minneapolis	824@140.75
7 mix	5 blk	Canton	805@140.50
9 mix	46 blk	Carlton	808@139.75
3 red	20 blk	Abilene	778@139.00
4 blk	62 blk	Abilene	827@138.10
4 mix	35 mix	Gypsum	804@138.00
28 blk	62 mix	Cedar Point	830@137.00
4 blk	29 mix	Abilene	858@136.85
5 mix	12 blk	Carlton	906@136.60
2 blk	7 mix	Abilene	930@135.50
6 blk	52 blk	Abilene	903@135.00
23 blk	4 mix	Ellinwood	903@134.50
2 blk	18 blk	Salina	971@130.35
3 mix	HOLSTEIN STEERS		
5 blk	5 hols	Abilene	551@105.50
18 blk	12 hols	Abilene	650@101.00
6 blk	4 hols	Wilsey	556@99.00

IN STOCK TODAY:

- 6'8"x14 Bumper Pull GR Trailer
- 6'8"x28 GR Gooseneck Stock Trailer
- 6'8"x20 GR Gooseneck Stock Trailer
- 6'8"x16 GR Gooseneck Stock Trailer
- 6'8"x16 Gooseneck Stock Trailer Half Top
- 6'8"x16 Gooseneck Stock Trailer Half Top
 - Trip Hopper Feeders
- Heavy Duty Round Bale Feeders

Livestock Commission Co., Inc.

Salina, KANSAS

SALE BARN PHONE: 785-825-0211

MONDAY — HOGS & CATTLE
Hogs sell at 10:30 a.m. Cattle at 12:00 Noon. Selling calves and yearlings first, followed by Packer cows and bulls.

THURSDAY — CATTLE ONLY
Selling starts at 10:00 a.m. Consign your cattle as early as possible so we can get them highly advertised.

— AUCTIONEERS —
KYLE ELWOOD, GARREN WALROD & RUSTY TAYLOR

For a complete list of cattle for all sales check out our website at www.fandrive.com

HEIFERS	35 mix	McPherson	827@127.85
5 blk	20 mix	Holyrood	873@126.85
14 blk		CALVES	
20 blk	1 bwf	Peabody	280@600.00
5 blk	1 blk	Smolan	270@535.00
3 red	2 blk	Ellsworth	228@440.00
4 mix	1 blk	Inman	195@435.00
5 blk	1 bwf	Inman	170@425.00
20 mix	2 blk	Ellsworth	188@420.00
7 blk	2 blk	Smolan	208@400.00
3 blk		COWS	
2 mix	1 char	Barnard	1565@86.00
3 blk	1 red	Hesston	1610@83.50
19 blk	1 blk	Lindsborg	1680@82.00
9 red	1 blk	Miltonvale	1430@81.50
3 blk	1 blk	Hesston	1525@79.50
17 blk	1 bwf	Miltonvale	1425@79.50
2 blk	1 red	Hesston	1460@79.00
8 blk	1 blk	Hesston	1140@78.50
22 blk		BULLS	
5 red	1 blk	Olpe	1905@112.00
3 blk	1 blk	Marquette	1945@104.00
2 blk	1 blk	Miltonvale	2610@104.00
7 blk	1 bwf	Abilene	1455@104.00
3 blk	1 blk	Lindsborg	2060@103.00
4 blk	1 blk	Hanston	2055@102.00
5 mix	1 blk	Lindsborg	2001@102.00
17 blk	1 blk	Newton	1745@102.00
19 blk	1 blk	Longford	1765@102.00
6 blk	1 red	Hillsboro	1920@102.00
7 blk		HOGS	
13 mix	4 mix	Enterprise	239@54.00
7 blk	4 wht	Russell	274@53.00
64 blk	2 mix	Hope	253@53.00
34 mix	7 mix	Solomon	234@53.00
12 blk	5 wht	Kalvesta	234@52.00
3 blk		SOWS	
17 mix	2 wht	Abilene	608@35.00
58 mix	1 red	Hutchinson	655@35.00
46 blk	1 wht	Hutchinson	590@35.00
4 blk	3 wht	Abilene	547@34.00
37 mix	1 wht	Abilene	565@34.00
45 mix		PIGS	
26 mix	5 wht	Kalvesta	41@49.00
	8 mix	Sylvan Grove	24@21.00

EARLY CONSIGNMENTS FOR THURSDAY, AUG. 23:
100 strs & hfrs, 700-750 lbs.; 108 hfrs blk, 700-800 lbs., off grass;
14 strs & hfrs, 1 rnd vacc.; 34 strs & hfrs, 550-600 lbs.
PLUS MANY MORE BY SALE TIME!

For Information or estimates, contact:
Mike Samples, Sale Mgr., Cell Phone 785-826-7884
Kyle Elwood, Asst. Sale Mgr., Cell Phone 785-493-2901

Jim Crowther
785-254-7385
Roxbury, KS

Don Long
785-531-0606
Ellsworth, KS

Kenny Briscoe
785-658-7386
Lincoln, KS

Kevin Henke
H: 785-732-6434, C: 785-565-3525
Agenda, KS

Cattle Sale Broadcast Live on www.cattleusa.com 1150 KSAL, Salina 6:45 AM —MON.FRI ***** 880 KRVN 8:40 AM — WED.-THURS. *****550AM KFRM - 8:00 am, Wed.-Thurs.

CLASSIFIEDS

CLASSIFIED AD DEADLINE IS NOON SATURDAY

Although complete name, address and phone number need not appear in your ad, we must have this information for our records.

Name: _____ Phone #: _____

Address: _____ City: _____ State: _____ Zip: _____

WRITE YOUR AD HERE



RATES AND DISCOUNTS

FIGURE YOUR COST HERE:

RATE: 55¢ a word.

Number of words: _____ @ 55¢ each

Cost for one week: _____

Multiply one-week cost times number of weeks you want ad to run.

Run ad _____ consecutive weeks.

Category: _____

Cost for _____ weeks: _____

DISCOUNTS: (with cash or credit card orders only)
deduct 10% if ad runs 2 or 3 weeks;
deduct 25% if ad runs 4 weeks.

Less discounts: _____

TOTAL: \$ _____

PAY WITH (PLEASE CIRCLE ONE):

CHECK MASTERCARD VISA DISCOVER

Card No. _____ Exp. Date _____

V-Code _____ (required) last
3 digits (see sample: 567) located
on the back of your credit card on
the signature panel.

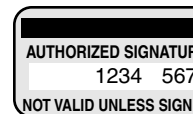

Signature: _____

CLASSIFICATIONS

CATTLE	GOAT
SWINE	SHEEP
HORSES	POULTRY
FERTILIZER	TRAILERS
FEED & SEED	MACHINERY
AUTOMOTIVE	EMPLOYMENT
REAL ESTATE	ANTIQUES
SERVICES	PASTURE
IRRIGATION	WANTED
HARVESTING	PETS
LIVESTOCK OTHER	
LIVESTOCK EQUIPMENT	
BUILDINGS-BUILDING MATERIALS	
BINS - DRYERS - VACS	
MOBILE HOMES	
SPRAY EQUIPMENT	
BUSINESS OPPORTUNITIES	
WELDING	
MISCELLANEOUS	

REMINDERS

- Please notify us of any errors at once. We cannot be responsible beyond the first insertion.
- **NO REFUNDS!**
- **BY PHONE:** Ads not accompanied by payment have \$1.00 billing charge added, and discounts are not available.



Four Ways To Place Your Ad

CALL: 877-537-3816 TOLL-FREE OR 785-539-7558

MAIL TO: AG PRESS, Box 1009, Manhattan, Kansas 66505

FAX: 785-539-2679

ONLINE: www.grassandgrain.com



CATTLE

ANGUS - SIMANGUS
SIMMENTAL
BULLS FOR SALE:
SIRE BY:
OCC PAXTON
OCC MISSING LINK
& OTHERS
MOST ARE CALVING EASE
YEARLINGS & 2 YR OLDS



TERRY OHLDE
785-747-6554
tohlde62@gmail.com

CATTLE



**REGISTERED
SIMBRAH BULLS**
12-24 months old, heat-tolerant,
good growth, docile disposition
RED and BLACK

**Mike and Kristol
Stenstrom**
White City, Kansas

913-645-5839
mstendvm@sbcglobal.net

CATTLE

IRVINE RANCH
ANNUAL
PRODUCTION SALE
NOVEMBER 3rd, 2012
SATURDAY • 12:00 PM
At the Ranch!

Selling:
• 40 Simmental & SimAngus
Bulls
Breed Leading \$ Index Values
• 20 Fall Cow/ Calf Pairs
Registered,
Young & Productive

www.irvineranchgenetics.com

IRVINE RANCH

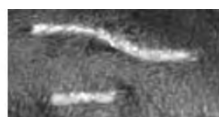

(785) 313-7473
johngirvine@sbcglobal.net

FOR SALE- JD 220 20' Flex
Head. Plastic reel fingers, good
condition, can possibly deliver.
\$1850. 785-845-8283, cell.

**POLLED
HEREFORD
BULLS**
**HEREFORD
BULLS - Dehorned**
Calving ease, good growth
and disposition
Semen tested, poured,
vaccinated
Delivery available
785-865-3444
Flory
Polled Herefords

AG PRESS
785-539-7558
• Catalogs • Sale Flyers • Magazines
• Calendars • Brochures • Books

CATTLE

GRAHAM SCHOOL
Graham School for livestock
men and women. We special-
ize in teaching pregnancy
check, artificial insemination,
herd health, calf delivery and
many other subjects.

DATES FOR 2012
OCT 15-19
NOV 12-16
DEC 10-14



For more information,
call or write:
Dept. GG, Graham School
641 West Hwy. 31
Garnett, KS 66032
785-448-3119
www.grahamschool.com

HEREFORD BULLS



Good bulls with balanced
EPD's, practical development,
good disposition & eye appeal.

Oleen Cattle Co.
Falun, KS

GLENN CHUCK
785-668-2368 785-668-2454

CATTLE

**Naturally Sired
Registered
Black Angus
BULLS**



BLUESTEM

Angus
Jim Gammell
Lindsborg, KS
Cell: 785-227-5544
Home: 785-227-2330

**ANGUS &
SIMMENTAL-ANGUS
BULLS**



- Priced for the Commercial Cattleman
- Yearlings & 2 yr. olds with calving ease & growth
- Excellent Selection with Volume Discounts
- Performance Data Available
- Good Maternal Traits

Huninghake Angus
FRANKFORT, KS
Leo Huninghake
785-292-4537
Cell: 785-556-2648

SWINE

BOARS & GILTS
Duroc, Chester, York, Hamp,
& Hamp/Duroc

**SLEICHTER
DUROC FARM**
ABILENE, KS
785-263-1898 785-479-6694

GRASS & GRAIN
Place your Classified Ad

ONLINE at:
grassandgrain.com

SWINE

HARMS
TOP QUALITY HAMP BOARS
Available Year Around
GALEN & ROBERTA HARMS
Whitewater, KS 316-799-2382



SPF SWINE SEED STOCK

- Boars- Duroc, DurocXPie-train, York, Landrace, HampXLandrace
- Whiteline gilts in volume.
- PRRs negative, high health.



Roth Farms
Green, KS.
785-944-3329
785-632-1951 - Ron Roth Cell
785-632-7155
Herdsmen, Matt Sullivan cell

SWINE EQUIPMENT

Buildings — Ventilation
Flooring — Feeders
Waterers — Heaters
Crates — Nursery Equip.

**K & N
Swine Systems**
RICK HENRY
785-336-2130
SENECA, KANSAS

HORSES

BUYER FOR all types of
horses. 785-556-5740.

10 YR OLD Halflinger mare
broke to ride & drive single or
double. \$1,650. 785-388-2129.

2 SEATED spring wagon,
stored, \$1,600. 785-388-2129.

Bull & Female Sale
SAT., MARCH 9
2013



**MILL BRAE
RANCH**

Mark Nikkel, Managing Partner
Maple Hill, Kansas
785-256-4327
millbraeranch.com



**SUNNYSIDE HEREFORDS
FOR SALE**

Bred Cows &
Heifers for sale
Bulls For Sale or Lease
Discounts Available
Margaret Sheriff
Alta Vista, KS

785-499-5353
sheriff.margaret@gmail.com

62 HEAD BLACK Angus Cows,
3-5 yrs. old, bred to black angus
bull, started calving Aug. 15,
\$1400. Cal Jason Filmore 620-
767-2577.

Polled Herefords

Balanced EPD's, quality, and
good disposition bulls, females
and steers.

Dave Stump
Blue Rapids, KS



(785) 363-7410
(785) 556-0124

Visit us at
SpringhillHerefords.com
A Gold TPR Breeder

Jensen Bros. Herefords



**Breeding Program with
Balanced Genetic Results!**

**12-18 month old Polled
Hereford & Hereford Bulls**

Calving ease bulls and volume
discounts. Fully guaranteed,
fertility tested, ultra sound
data, EPD's, performance
records. **Free Delivery**

Kevin Jensen
Courtland, KS
785-374-4372
785-243-6397, cell
jensenbros.net
jensenks@courtland.net

GRASS & GRAIN DIRECTORY



**D. ROCHE
FENCING
INC.**

QUALITY BUILT FENCES
DON ROCHE
785-292-4271
FRANKFORT, KS



Ag Services
Riley, KS

Pasture clearing/tree
shearing • Fence building
• Skidloader work • Welding

Kaleb Sullivan
785-410-2783-Cell
785-485-2535-Home

**YOUR AD
COULD BE HERE!
GRASS & GRAIN
785-539-7558**

AUCTIONEERS



BILL RAINE, Auctioneer
RAINE AUCTION SERVICE
Topeka, Kansas
Real Estate - Farm - Household - Antiques
785-256-4439
www.raineauction.com
PEARL REAL ESTATE
St. Marys, KS
785-437-6007

VATHAUER AUCTION SERVICE

Household-Antiques-Farm-Real Estate
"Competitive Rates*Superior Service"
Jim Vathauer
CLAY CENTER, KS
785-630-0849
785-777-2037
Stuart Hedrick
CLAY CENTER, KS
785-632-1903



BUY & SELL
Ag Equipment
Const. Equipment
& Vehicles
1.866.608.9283
purplewave.com

**HALDEMAN
WELL DRILLING &
PUMP SERVICE**
785-539-9295
MANHATTAN, KS

Blue Valley Drilling, Inc.
Water Well Drilling & Service
Family Business Over 70 Years!
CONTACT ERIC STRADER

785-363-7353

R.J. FENCING

On The Ranch:
• Pasture Clearing
• Tree Side-Lashing
• Pasture Fencing
• Pipe Corrals
Residential & Commercial
• Vinyl • Privacy • Splitrail
• Chain Link
Established 1996

785-577-6510
TESCOTT, KS

Custom Manure
Hauling & Spreading
Big to Small Jobs!
Chore-Boyz Services
913-636-1099



ARMSBID.COM
Kull's Old Town
Station invites con-
signments for our
Spring, Summer &
Fall Auctions. If you
have 1 or 1,000, we'd like to talk to you.

We will also buy collections or individual guns.

Dan@ArmsBid.com or
785-862-8800 • 800-466-5516
Topeka, Kansas

**"Marketing Farm
and Ranch Real
Estate Throughout
the Midwest"**

**Monty Meusch,
Auctioneer**
Omaha, Nebraska
Phone: (402) 496-3276
Fax: (402) 496-7956

**FARMERS
NATIONAL COMPANY**
www.FarmersNational.com



**GANNON REAL ESTATE
& AUCTIONS**
VERN GANNON, CAI
Broker/Auctioneer
Manhattan, Kansas 66502
785-539-2316
785-537-9003
www.gannonauctions.com
The Experienced Sound In Selling

LIVESTOCK EQUIPMENT



Continuous Fencing,
Guaranteed Gates,
Portable Working Equipment,
Wrangler Portable Corral,
EZMT Cattle Feeders,
Bova- Hold Squeeze Chute.
*For our complete line of live-
stock handling equipment
check out our website at*
www.linnpost.com

Linn, KS: 800-526-0993
Creighton, NE: 800-638-4036

CAKE FEEDERS

Taskmaster range cube and
grain dispensers. Chain drive,
full two year warranty on elec-
tric or hydraulic motor drive.
Pre-season 10% discount is
not in effect.

Luco
Manufacturing Co.
PO Box 385
Strong City, Kansas 66869
See us at
www.lucoinc.com
or call toll free
1-888-816-6707



Making tough jobs easier

Luco Mfg. Co.

Hydraulic Chutes • Working
Circles • Cake Feeders
• Continuous Fencing
• Panels & Gates
• Hog Haven affordable
portable confinement units

*See our featured
specials at the expanded
Luco's Ag Mart*
Go to www.lucoinc.com
1-888-816-6707
Box 385
Strong City, Kansas 66869

HOLD 'EM Fence Company-
barbed wire, welded continuous
fence, pipe, custom tubs, gates,
alleyways. Cell 785-313-4552,
home 785-499-5454.



Circle S Manufacturing
Hydraulic Chutes
continuous fencing
panels and gates
Phone:
620-924-5231
Cell: 620-381-1056
Lincolnvillle, KS 66858



Portable Corral **785-263-3436**
Introducing our New Rawhide
Processor by John McDonald
Used Rawhides for sale also
www.
rawhideportablecorral.com

W-W 6X16 BP all aluminum
stock trailer \$6,000 obo. 785-
554-8801.

FEED & SEED

STRAW BIG round net wrap,
Washington County. 785-747-
7986.

WANTED DAMAGED GRAIN

We pay top dollar for
damaged grain. Trucks and
vac's available. Immediate
response anywhere.

**Pruess
Elevator, Inc**
1-800-828-6642

1000 SUDEX, large rounds,
2012, crude protein 9.9%, ni-
trate " low " 359, moisture
17.6%. Liberty, Nebraska. 402-
730-3643.

FOR SALE: Triticale Seed.
785-456-7215. 785-456-3090,
cell.

FEED & SEED

ALFALFA SEED, \$2/ pound;
Red Clover seed, \$1.50/ pound;
also big round bales alfalfa hay.
785-608-3504. 785-554-0765.

HEDVILLE GRAIN & FEED

- County Fair Specials,**
- Buy 4 or more 35% Protein
Tubs- **\$95.00/ Tub,**
 - Bulk 20% Range Cubes-
\$319/ ton.
 - Bagged 20% Range Cubes-
\$9.00/ bag.
 - Bagged 18% Grower Pellet
\$9.69/ bag.

**Give us a call at
785-823-2401**
Just West of Salina.

STRAW SMALL Squares. Wire
Tied. Very Clean bales. 785-
249-9675.

**ELBON RYE
NORTHERN RYE
TRICALE TRITACALE
PURPLE TOP TONGUE
TURNIP**

TILLAGE RADISHES
Spring Creek Ag
Products
800-432-5672
Delivery Available

Cattle & Hog Feed

WHEAT MIDLINGS
Pelletized, crude protein not
less than 14.5%. Call for pric-
ing.

WESTERN STAR MILL
Division of ADM - Salina, KS
1-800-649-1541 (Kansas)

RYE SEED FOR SALE.
785-986-6357, 785-554-6895.

WANTED: STAR SEED, Os-
borne, Kansas is buying new
crop alfalfa seed. Telephone
800-782-7311 for current market
rate. We are anticipating 2012 t
be an excellent year for Alfalfa
Seed Production. (Only NON
genetically modified varieties)

NSV ALFALFA seed, @\$2.00
lb. also choice corn stalk bales
net wrapped. 620-726-5643.

FOR SALE: 5X5 prairie hay
bales. 785-494-2110.

DAMAGED GRAIN WANTED STATEWIDE

We buy damaged grain,
any condition-wet or dry-
including damaged silo corn.

TOP DOLLAR!
We have vacs and trucks.
CALL HEIDI OR GARTON
NORTHERN AG
SERVICE, INC.
800-205-5751

TRITACALE SEED for sale. Call
Brock Baker. 316-249-1907.
800-344-2144.

FOR SALE: Turnips, Tillage
Radishes, RR Alfalfa, Triticale,
Public and AgriPro seed wheat
varieties. Johnson Seed Sales.
Green, Kansas. 785-944-3593,
785-632-1019.

FEYH FARM SEED CO
ALMA, KANSAS
Producer and processor of
native prairie grass seed &
wildflowers
866-765-3415
785-765-4681 Fax
nativefeed@feyhfarmseed.com
**"FOR ALL YOUR SEED
NEEDS"**

BESTIFOR HAY CO.

**Buying: Dairy Alfalfa and
Grinding Hay**
Pickup or delivered prices
For prices call 877-527-2450

WANT TO BUY: big round
bales of brome, CRP hay, prai-
rie, and alfalfa, new and old
crop, delivered to Manhattan,
Kansas. Call 913-533-2478.

PASTURE

LOOKING FOR GRASS for
200- 400 cows & calves for
2013 & beyond. Prefer total
care, Smith Center, KS. 785-
389-5111.

AUTOMOTIVE

2005 CHEVY regular cab flat
bed 4x4, 2500 HD, 122K, good.
785-761-4554.

AUTOMOTIVE



2002 IHC 9200i, ISX Cum-
mins, 10 speed, T/S, Fleet
maintained, \$21,500.

Several Daycabs available
Feed Mixers and
Manure Spreaders
Kuhn Knight, new & used



Belleville, KS
800-536-2293



Hutchinson, Kansas
Hillsboro, Kansas

'11 Ford F250 crew 4x4 Lariat,
gas, auto, loaded, 53K
'11 Ford F150 crew 4x4 plat-
inum loaded, one owner,
7,500 miles
'08 Ford F250 crew 4x4 Lariat,
diesel, auto, loaded, 23K
'06 Ford F350 crew DRW 4x4,
diesel, auto, Lariat, loaded,
48K
'06 Ford F250 crew cab 4x4
King Ranch, diesel, auto,
loaded, 38K
'04 Dodge Ram 2500 quad
cab 4x4, SLT, diesel, auto,
loaded, 72K

Ask For Kris Hanschu
khanschu@
midwaymotors.com
620-755-2824



**Trucks • Trailers
Containers**
Solomon, KS
785-655-9430
www.chuckhenry.com

2010 Mazda 3
2008 Cadillac Escalade
2008 Jeep Grand Cherokee
2006 Toyota Rav 4
2006 Cadillac SRx4
2005 International 9400I
2004 Chevy X-Cab
2002 Ford X-Cab 4x4
2002 Jeep Grand Cherokee
2001 International Daycab single
axle
2000 Dodge 3/4 extended die-
sel

B. C. Motors

902 E. Trapp
Herington, KS 67449
785-258-2818

2003 BLACK Beauty original
owner slick F250 4x4, super
duty, crew cab, 6.0 diesel, 6 CD,
drop-n-lock hitch, boards,
sprayed liner, near new tires &
batteries, 112,000 highway
miles, \$18,000 firm. 785-969-
3465.

1980 CHEVY 1 ton 4WD truck,
454 engine, 4 speed, feed box,
if you need a good drive train
look at this. 620-794-5437. 620-
256-0282.

02 CHEVY 2500 4X4 Reg Cab
134K Butler spike bale bed
\$9,000 obo . 785- 554- 8801.

RUST FREE TRUCKS

• DAYCAB TRACTORS
• CHASSIS
Heald Truck Sales
704 NE Hwy. 24
TOPEKA, KANSAS 66608
785-235-5604
PRICES & PHOTOS @
www.healdtrucksales.com

'87 FRIEHTLINER Day Cab
425, Cummins 9 speed, new
clutch, good semi, \$8,500. 785-
763-4506. Barnes, KS.

REAL ESTATE

WANTED: YOUNG couple
looking for approximately 10- 20
acres to build on or acreage w/
existing home. We're looking in
the Mill Creek Valley School dis-
trict around the Maple Hill or
Paxico areas. Looking to create
a place for kids to raise their 4-H
animals. Contact Rusty 785-
556- 2093.

REAL ESTATE

FARM & RANCH

Ottawa Co.- 80 Acres m/l.
57.6 Acres CRP. Great prop-
erty for upland game birds.
Salina Co.- 38.5 Acres m/l.
Great bldg. site with a 2824
sq. ft. Morton bldg & pond
Saline Co.- Home on 3.5
Acres m.l. west of Salina. 2
outbldgs.
Ottawa Co.- 2200 sq. ft. home
on 4 acres m/l. Detached
shed. Fenced pasture area.
Ottawa Co.- 3500+ sq. ft.
Ranch home on 9.7 acres m/l.
24x30 outbldg. Lots of New!
Lincoln Co.- 20 Acres m/l.
open Flr Plan Home. Nice
Views.
Saline Co.- 19.2 Acres m/l.
5500 Sq Ft. Home w/high
quality finishes. 4 car garage +
Insulated Morton Bldg.
Saline Co.- Almost 2 Acres.
Ranch home on Bonus Room
off garage could be office or
guest room.
Saline Co.- 9.5 acres m/l.
Southeast of Saline schools.
Multi level home. Several
outbldgs.

Chris Rost • 785-493-2476
crost@cbsalina.com

Farm & Ranch Division Of:



Antrim-Piper
Wenger Realtors®
631 E Crawford Salina, KS
www.cbsalina.com
1-800-276-3641

© 2008 Coldwell Banker Real Estate LLC. All Rights Reserved.
Coldwell Banker® is a registered trademark. Licensed to Coldwell
Banker Real Estate LLC. An Equal Opportunity Company. Equal
Housing Opportunity.



1000 S 500 Rd

This beautiful home is located
on 20 acres down a quiet
country road in the heart of the
Flint Hills with breathtaking
views. Enjoy BBQ's on your
wraparound cedar ceiling
porch. Includes a 80x40 farm
utility building and 80x11
lean-to.

373 H Ave

This farm offers some of Mor-
ris County's best. Farm has
gently rolling topography of
which approx. 83 +/- acres are
productive crop ground that
has been converted to brome
and approx. 109 +/- of pasture.
Homestead has good well and
electricity for building site, barn
and pole shed. All mineral in-
terests will be conveyed to the
buyer.

Call for more information

**Bluestem
Brokerage**

Belinda LeMay
23 S. Mission
Council Grove, KS 66846
620-767-5323
office
785-466-1909 cell

Land...Land...Land

Since 1929 we have worked
with landowners across the
U.S. in the selling, buying, and
exchanging of farms, ranches,
hunting properties, and
agri-businesses.

**Call today, and let's talk
about your real estate goals.**
We are looking for a few "top
agents" to join our team in
Kansas, Oklahoma, and Texas
today.

If you have interest, contact

Monty Meusch
(817) 600-9485

MMeusch@farmersnational.com



www.FarmersNational.com

GRASS & GRAIN

Place your Classified Ad

ONLINE at:

grassandgrain.com

HORSES

HORSE SALE

**SATURDAY
AUGUST 18TH**

Tack Sells at 12:30 PM
Horses Sell at 1:30 PM
ALL Out-Of-State Horses
Coggin

**Fairbury
Livestock Co.**

For Information or to consign:
Contact:

402-729-3341 - BARN

LARRY JUNKER
402-729-2393 - HOME

HORSE SALE
Every Monday Night
6:30 p.m. with Tack



Campbell's Sale Barn
Linwood, Kansas
913-723-3661 913-724-1403

HORSES

BUYER FOR all horses, po-
nies, and mules. 785-633-3027.

SHEEP

250 WHITEFACE Ewes, 1-6
years old, starting to lamb now.
785-525-6116.

DORPER and White Dorper
ewes and rams for sale.
785-643-3201

POULTRY

RED SEX link & Leghorn Pul-
lets, \$6. 785-388-2129.

LIVESTOCK EQUIPMENT

OSWALT FEED truck 1979
Ford 700 with 370 Oswalt Mixer
box, truck has new radiator
good tires & new digital scale
box had new bottom auger new
conveyor chain, sprockets &
bearing and was relined. Please
call 785-747-7850 day or night
for more details.

FOR SALE: 1,000 gal. stainless
steel tank- Perfect for hauling
water. White City, KS. Call
785-223-7672 or 620-767-3066.

REAL ESTATE

AG LAND:

80 Ac +/- E2 of SW4 27-11-1 Dk Co NW of Talmage. Current CRP contract. With today's land prices look into this for future crop production potential. Call Brad!

40 Ac +/- Class II Soils SW of Lincoln, Ks, 1 1/4 mile of river frontage. Possession following wheat harvest! Call Brad!

NEW LISTING: 155 ac +/- excellent tillable with irrigation potential! 3 mi N of Minneapolis on the blacktop. Call Ray!

NEW LISTING: 160 ac +/- Class III tilable adjoining above listing! 3 mi N of Minneapolis on Oxbow Rd. Call Ray!

RURAL HOMES & LOTS:

Country Ridge Estates is offering 3-5 acre lots. 6 miles N of Salina. Blacktop frontage with a wonderful setting! **Rustic Country home** on 5.75 Ac +/- 25 miles W of Salina. Custom horse pens and room for a cow or two. 48x84 Morton Bldg. Call Brad!

HORIZON
FARM & RANCH REALTY, LLC
Family Real Estate

Office 785-825-1199
Toll Free 888-825-1199
www.horizonfarmranch.com

For more information on any of these listings
Call or visit our website!
Ray Swearingen, Broker
785-452-8498
Brad Budden, Agent
785-280-0915
Billy Randle, Agent
785-479-1152

RILEY COUNTY- Deep Creek Area custom built ranch home w/ walkout bsmt. Vaulted ceiling, large rooms, south wall of windows, hardwood floors. 5 bed, 3 ba. 2 stall barn, 20 acres\$397,000
Morris County- Parkerville/White City Area. 2 story log home on 20 acres. 3 bdrm, 3 ba, hardwood floors, cherry cabinets, stone fireplace, 3 sided porch overlooking springfed pond,\$300,000

Call Dolly Anderson, Broker for more information or to preview 785-532-8801
www.DollyAnderson.com
G&A REAL ESTATE
Manhattan, Kansas

FOR RENT
OAKHILL ESTATES
LUXURY
1 & 2 BDRM APTS.
Private Balconies and Patios
Woodburning Fireplace
Ceiling Fans
Gas Heat/AC
Exclusive area in Wamego
1-888-537-9064

FRONTIER
FARM CREDIT
Side-By-Side. Season-By-Season.

For financial strength, competitive rates and terms as flexible as the way you operate, count on Frontier Farm Credit.

Baldwin, KS 866-268-2900
Emporia, KS 800-320-8391
Hiawatha, KS 800-699-3521
Manhattan, KS 800-874-2474
Marysville, KS 800-475-2371
Parsons, KS 800-741-2990
www.frontierfarmcredit.com

TRAILERS

1997 Travelalong 24' stock GN
HILLSBORO
New 24' & 26' GN Alum stock
Enduras
New 27' GN flatbed TD with
BT

AUSTIN TRAILERS
2560 Pillsbury Dr.
Manhattan, Kansas
785-539-3925

TRAILERS

Trailers 4 U

Merritt Gooseneck 24' stock trailer, BBK 30' Combine Header Trailer, 5'x10' & 6'x12' Utility Trailers and
TravAlong trailers are available.

Check out trailers4u.com for more information
Frankfort, KS
785-292-4166

#1 Elite Stock Trailer Dealer
Check out the "W.E.R.M"
Rubber Flooring for Aluminum Trailers @ Husker Harvest
Days September 11-13

Mid-Plains Equipment

Kearney, NE
1-877-654-2553
www.midplainsonline.com

TITAN

NEW STOCK, HORSE TRAILERS & FLATBEDS
TRAILER REPAIR BRAKES, LIGHTS, SAND BLAST, PAINT WELD

We Install Brake Controllers
USED TRAILERS

'10 Lonestar 16' BH UT\$1,625
'10 Fastline 25' FB\$5,450
'09 Circle D 20' stock ...\$6,700
'05 Titan 26' classic stock\$7,850
'04 Titan 24' GN Utility .\$.4,200
'76 Chase 16' stock.....\$1,100

Call Us for
Drop N'Lock GN Hitch
Dealer Nearest You.
Hustler Mowers
Coming Soon!

Blue Valley Trailers
225 South East St.
Waterville, Kansas 66548
785-363-2224
1-866-368-4826

NEW TRAILERS

TRAVALONG

16'4" tilt tr. 2-7K axle....\$5,200
7x24 stock trailer.....\$9,850

CIRCLE D

7x24 stk tr.\$9,150
USED TRAILERS
TL GN 7x24 stock\$6,950
Sund. GN 3 horse w/changing station, nice, alum.....\$9,000
Bob Ramshaw, Salesman
785-418-2227

Sloop Sales & Hook's Repair, Inc.
Lyndon, KS 66451
785-828-4706
www.sloophook.com

TRAVALONG TRAILERS

New & Used 31' & 25' flatbed
New & Used 20' stock
Used 16' BH stock, '08
Used 14' dump trailer

VISSER TRAILER SALES
Herrington, KS
785-258-2800

Hedke Ag Co.
Pro-Trak TRAILMANN

411 East Main
Waterville, KS 66548
877-505-2777 • 785-363-2777

CIRCLE D
LIVESTOCK & HORSE TRAILERS
FLATBED TRAILERS
• 1-800-526-0939 •
www.circle-dtrailers.com

2005 DONAHUE Gooseneck flatbed trailer 36', 2- 15,000 pound self oiling dual axles, 16 ply tires, 36,986 GVW, like new. 620-794-5437. 620-256-0282.

Catalogs
Sale Flyers
Magazines
Calendars
Brochures
Books
Newspapers

Call Marlin today for all your printing needs.

785.539.7558

agpress

TRAILERS



Your Local Dealer for:
Travelalong Trailers, Bradford Built Flatbeds, Landoll, Hillsboro, and Club Car
CALL FOR PRICES ON NEW HYDRA BEDS FEED PICKUP

2007 Dodge w/3500 dually, new HB 355 hydra bed, 3rd spool valve, new tires\$36,000
Used bale bed 2007 Deweze 483 dually bale bed wireless remote\$7,500
USED DAYCAB TRUCKS
1998 9100 International 12.7 Detroit, new steer tires\$16,500
2- 2001 FLD 120 day cabs 520-580k 12.7 Detroit 10 speed.\$14,500
Choice 2003 9900 I IH 6NZ CAT 500 horse 15 speed transmission dual line wet kit.....\$21,500

GRAIN TRAILERS BLOW OUT
New 42' aluminum grain trailer, FET incl.\$31,500
New 38' Alum. grain trailer, FET incl. ...starting at \$28,500
38' New Travelalong steel grain trailers starting at \$23,995
FET included

CALL FOR GRAIN TRAILERS FOR LEASE BY THE MONTH

USED STOCK TRAILERS
Titan West OK Corral 24'\$11,800
1991 20' Titan\$1,500
2001 Titan 24' Bull Package rubber floor.....\$5,500
2003 Titan BH skid steer 102 wide drive over fender, 7k axles.....\$3,500

HAY TRAILER BLOWOUT
36' self dumping Inline bale trailers\$4,950

Bradford Built Steel Pickup Flatbeds
Starting at.....\$1,870

We now install pickup Beds. Call For Prices.

Buy Next to the Factory and save hundreds of Dollars
ROCKING "M" TRAILER SALES
430 S. Colorado
Waterville, KS 66548
Office: 1-866-261-2526
or 785-562-6614

MACHINERY

Gleaner Combines
'95 R72\$56,500
'95 R72\$46,500
'97 R62 RWA.....\$62,500
82L2\$9,500
81L2\$6,500
78L2\$5,500

GRAVITY WAGONS
EZ Trail gravity wagons, 230 to 400 bushel
EZ Trail grain carts, 490 & 700 bushel

New Kent Field Cultivators
81 Farm Eq. Service
McPherson, KS.620-241-3100
1-800-357-3101

2555 JD with/ without belly mower. Call Josh, 785-944-2312.

Allis Chalmers Tractors
7060 PD, duals, \$5,500
7060 PST\$11,500
200D w/loader.....CALL
220\$8,250

JOHN BERGMAN
Seneca, KS • **785-336-3158**

50' PORTABLE stainless steel conveyor w/16" belt. 913-845-2598.

PLANTER SALVAGE
IH 400-500-800-900-950 Cyclo JD 494-1280, 7000, plate and plateless

Koelzer Repair
Onaga, KS 785-857-3257

1988 JD 843 great sheet metal rolls, chains, & deck plates, very nice, \$8,750; also 2000 JD 1293, good poly rolls, deck plates & chains, no hydraulic deck plates, \$15,500. 620-767-5928. 785-466-6019.

HAYBUSTER H1000 tub grinder 3/4", 1", 3", 4" screens, shedded, excellent condition, \$13,500. 785- 325-2180.

MACHINERY

Firestone
FARM TIRES
THE LEADER IN THE FIELD

340/85R28 RAD 6000 127A8.\$755
480/80R30 RAD AT DT 145A8\$838
18.4-34 SAT II 8pr TL\$712

DON'S TIRE
TF 866-888-7838
Abilene, KS

NICE 20' IH 1020 Flex head. 785-485-2408.

SALVAGE COMBINES
ALLIS N7-6, L2, L, M, G, F2, F, CII, All; JD 8820, 7720, 7700, 6600, 4400, 3300, 105, 95, 55; MF 860, 760, 750, 510, 410; IH 1680, 1480, 1460, 915, 815, 715, 503, 403; NH TR70-85, 1400, 995, 985, 975.

SALVAGE TRACTORS
ALLIS 7000-7080, 220, 210, 190XT; D17-19; JD 84-8630, 7520, 6030, 5020, 4630, 4430, 4020, 3020, 720, 730; CASE 1470, 1370, 1270, 1200, 1070, 930, 400; IH 1568, 1466, 1256, 1066, 1026, 806; FORD 4-5-6-8-9000; MF 2745, 1155, 1100, 90, 85; OLIVER 2150; MM G1000; WH2-150, 4-150.

Mike's Equipment
BUHLER, KANSAS
1-800-543-2535

WANTED: JD chopper and heads; Richardton high dump wagons, must be good; JD heavy plowing disk. Roeder Impl. Seneca, KS. 785-336-6103.

WINDPOWER GENERATOR
1000 PTO volts 120/240, on trailer, new tires. 785-673-9589.

Vermeer

605 & 605 Super M balers
664/665M Rancher baler
R2300 twin rake
BP 8000 processor
VR1022/1224 wheel rake
TM850 trailed mower
Disc Mowers & Mower Cond.
USED VERMEER BALERS
Hydra-Bed™ & accessories
Winkel Livestock Equip.
Winkel Flatbeds
Bar 6 Cake Feeders

DIXIE CHOPPER
The World's Fastest Lawn Mower

MILLER RANCH EQUIPMENT
33778 K-99 Hwy.
Alma, Kansas
785-765-3588
www.millerranchequipment.com

BOBCAT SKIDSTEER S205, 430 hrs., cab & air, power Bob-tach, bucket & pallet forks, \$24,600. 785-250-5148.

SALVAGING COMBINES
N5, N7, L, L2, M, F, G, C, CII, All, A&E, K Gleaner. 6620, 7720, 8820, 7700, 6600, 4400, 3300, 105, 95, 55, JD. 915, 1480, 1460, 1420, 815 IHC. 860, 760, 750, 510, 410, 300 Massey. Several black and orange Gleaner cornheads.

Jack Boyle
Vermillion
785-382-6848 785-564-0511

1998 CAT 95E 6,181 Hours, 410 hp, Brand new 30" Camoplast Belts, Powershift, No PTO, Front & Rear Weights, In great condition, asking \$98,000. Call 785- 925-6165. Perry, KS.

NEW EQUIPMENT
VR 1022 Rake
M850 Mower
USED EQUIPMENT
Mowers
BP 7000
505 Super I BalerOnly 1 left
504 Super I Baler
R2300 rake
WRX12 rake

Vermeer **WINKEL**

BERG REPAIR
14200 Godlove Rd.
Westmoreland, KS
785.457.3534

MACHINERY

TRACTORS
New JCB skid loaders
2010 FarmAll 45 MFD
HAY EQUIPMENT
2006 Hesston 956A w/net wrap
JD 640 5 bar rake
New Hesston 2856A Rd baler
New MF 1330, 10' disk mower
MF 1375 15' DMC Demo

COMBINES
2005 Case IH 2020 30' flex
1991 JD 653A row crop head
1989 Case IH 1020 20' flex
1988 Case IH 1660
1980 IH 1460
JD 643 cornhead

NO-TILL DRILLS
Case IH 5400 15' drill
Case IH 5400 20' no till drill
AUGER & GRAIN CARTS
Brent 610 grain cart
Brandt 850 & 1050 grain carts, red and green
WF W80x61
WF TR80x61 swing hopper
HI 10x82 swing hopper
New Wheatheart 10x81 swing hopper

MISCELLANEOUS
MDS Pallet fork fits JD 600 & 700 series loaders
Alamo 15' batwing shredder
New Rhino SD15 batwing shredder
New Rhino 184 rotary mower
Landoll 7431-29 vertical till
Orthman 830 cult.
Sukup 9400 630 cult.
New Rhino 1540 hydraulic blade
Fargo dump wagon
Crustbuster Speed King drive over pit conveyor
Riteway 35' header trailer
Icon 1632 grader
Farmhand 1140 mounts only for TW Ford
GB 860 loader w/IH 5088 mounts
Pair of 28Lx26 combine tires & rims
'08 Case IH P85 power unit, 268 hrs.

HESSTON
AGCO

SUNFLOWER

FARMHAND
Superior Impl., Inc.
402-879-4723
Evening 402-879-3719
SUPERIOR, NEBRASKA

JD 566 baler, good condition, 150,500; JD 222 flex header, \$2,500. 785-577-5656.

Maize Repair Parts
for Deere Forage Harvesters
Big Square Balers
Best Price and Quality
MAIZE CORPORATION
888-722-8710

Landini

0% Fin. up to 60 months!

Vision 105 & Powerfarm 95 50 To 180 HP, 2-WD & 4-WD, Power Shuttle, Excellent Loader & Haying Tractors
Several Models Available
NEW GEHL SKID LOADERS
Gehl 5640E 2 spd.
Gehl 5240E 68 hp.
Gehl 5640E 70 hp.
0% for 48 mo.
or \$2,700 cash Rebate

GEHL **Belarus** **W**

Schwant Tractor
Dover, KS
785-256-6242
www.schwanttractor.com

JD Flex heads. 1- 920, 1- 922, 3- 925s, 2- 925s full finger augers, 3- 930s 1 full finger, 2- 630s, and 2- 635s; all have polys, most have poly snouts; \$4500 - \$17,500; all are nice heads. 620-767-5928 or 785-466-6019.

MACHINERY

COMBINES
2008 Case IH 7010 4WD
2007 Case IH 2588
2003 Case IH 2388, 4WD
1998 Case IH 2388, 4WD
1998 Case IH 1083 8RN poly
1996 Case IH 1083 8RN steel

NEW TRACTORS
Case IH Magnum 290
Case IH Maxxum 140 MFD
Case IH Farmall's in Stock

USED TRACTORS
2007 Case IH 330 Steiger
2007 Kubota RTV 1100 OTT

MISCELLANEOUS
2010 Case IH 1250 16RN planter
2009 Case IH 1240 12/23 planter
2001 Kinze 3600 16/31
1998 Kinze 2600 16/31
1998 Kinze 840 grain cart
1998 Kent Discovator 24'
2000 Hesston 856A net/twine
2000 NH BB 940S 3x3
2005 Case IH RBX 562 net/twine
2002 NH 658 net/twine
MF 74 4-bottom plow

CASE IH
AGRICULTURE

McConnell Machinery
1111 E. 23rd Lawrence, KS
785-843-2676
or
3313 Nebraska Terr.Ottawa, KS
785-242-1463
Evenings
785-979-2271
www.mcconnellmachineryco.com

1943 IHCH restored with blade. 785-953-0670.

WANTED: JD 653A, 853A row crop heads, must be excellent. Also, 3-4-6-8 row corn heads. Roeder Impl. Seneca, KS 785-336-6103.

1969 F Combine good condition. 785-364-7109.

FOR SALE: 1975 IHC 1800 gas twin screw grain truck. 18' bed and hoist with tarp. 5X4 transmission. 785-548-6265.

HESSTON 4910 2004 loaded 16,000 bales, Salina area. \$49,000. 785-527-5356.

2005 JD 9660 STS high rate unload Contour Master, duals, Mauer extensions spreader, 2700 separator hours, nice, \$79,500. Would consider trade. 620-767-5928. 785-466-6019.

OUR 62nd YEAR
USED TRACTORS
2011 JD 8360R
2011 JD 8335R
2011 JD 7930
2011 JD 7230R
2010 JD 7230 MFWD.Coming
2009 JD 8530
2008 JD 7630 MFWD
1993 JD 4960 MFWD
1975 JD 4430, nice

COMBINES
2011 JD 608
2009 JD 9570
1998 JD 9510
1997 JD 9500 w/cm
3-JD 630F
2007 JD 893

NEW EQUIPMENT SPECIALS
2012 JD 2510H
JD 637 DISK
BBK Header Trailers
HAY EQUIPMENT
2012 JD 568 baler
New big bale forks
USED EQUIPMENT
2011 JD 2510H applicator
2011 JD 637 disk 32'
2010 JD 1990 Drill 40'
2009 JD 1790 16/32 w/fert.
2007 JD 1590 drill, nice

SOLID — STABLE STILL JD

Todd Tractor Company Inc
785-336-2138 Days
785-548-5855 Nights
Visit Us At
jddealer.deere.com/toddtractor
Seneca, Kansas

GOOD 853A RC head \$12,000; 653A \$4,000; Straw Chopper for 1680 \$3,000; 925 flex head \$4,000. Jack Boyle Vermillion 785-382-6848, 785-564-0511.

FOR RENT: JD 6 row corn head \$6 acre, adaptors & trailers available. Jack Boyle Vermillion. 785-382-6848, 785-564-0511.

728 NH Pickup attachment very little use. 785-632-1051.

MACHINERY

TIRE TOWN INC.
18.4R38 Radial New\$1230
14.9R46 used 80%\$750
31/13.5-15 6p irregular\$115
14.9R34 slightly used 70%
.....\$500
480/70R34 New FWD\$1100
169-30 slightly used 75%...\$325
11.2-38 New\$290
600/70R28 Overstocks ...\$1200
320/90R46 Irregular\$900
15.5-38 10p New\$558
800/70R38 Used 80%\$1700
184-34 New 10p\$690
20.8R38 New Radial.....\$1535

**Nationwide Shipping
WE DEAL
Other Sizes and Prices
New & Used**
800-444-7209 800-451-9864
913-441-4500 913-682-3201

YOU NEED
PARTS,
NOT EXCUSES



AbileneMachine
Ag Replacement Parts
Honest. Personal. Service.

One of the largest retailers of
new, reman & recycled parts
for tractors & combines.

800-255-0337
www.AbileneMachine.com

JD 3800 FIELD Cutter, Field Queen Dump Wagon; Welco 8 bale acc.; 32' Schubert NH3 applicator with hyd. shutoff. 785-488-8186, 785-488-8039.

SHUCK
IMPLEMENT

IN STOCK- NEW MASSEY FERGUSON HESSTON SERIES ROUND BALERS

IN STOCK- 14 WHEEL HYCAC H&S RAKES
ASV/ Fecon brush mulcher
.....Just In
Oliver Super SS, very nice, new tires\$4,500
New Idea 5209 disc. mower conditioner.....\$10,900
ASV PT100 forestry 2008, 1300 hrs, new tracksJust In
Killbros 1195 grain cart
.....New, In Stock
Dry Creek hay grapple
.....New, In Stock
EZ Trail seed tender, 300 bu. w/hyd. motor, divider & roll tarp
.....New In Stock
Killbros HC362 36' high speed header trailer, loaded...\$7,900
84" H.D. 6 way Dozer blade for Skidsteer, like new\$4,900
2004 MF 9690 combine
.....\$129,000
MF 1545 front dozer blade package for MF compact tractor, very heavy duty, perfect for snow & iceCall

MACHINERY



NEW
Balers 605SM, 604SM, 665 Rancher, 504N
Raker R-2800, R-2300 VR 1428 wheel rake
BP 8000 bale processor

USED
605SM, 605Ms, 604M, 504M, 554XL, 605J, 504Is, 605Fs, R-2300s, WR-22 wheel rake
BP 8000 Processor

LARGER BALE FORKS AVAILABLE
SPRING STEEL SHEET METAL
6'x10' 18 ga\$44.00
40"x72", 18 ga\$20.00
23"x80", 18 ga\$10.00

NEW STEEL
40' 4"x5"x3/8 rect. tube
20' 4"x7"x3/8 rect. tube
28' 8"x3"x1/4 rect. tube
24' 2"x2"x11 gal. sq. tube
33' 166 sheet 40 pipe
42' 31/8x5/10 pipe

ROUND SQUARE TUBING ANGLE CHANNEL & FLAT
14 GA AND 1/8" floorplate
23/8 & 27/8 & 41/2" pipe
3/4 & 7/8 sucker rods

WELDING SUPPLIES
Oxygen C125 & acet. Bottles for sale
Welding rods & wire
Top & bottom belts for all balers
Twine 4' & 5' netwrap
Portable panels, Feed Bunks & Round Bale Feeders

Forrest Johnson
LEONARDVILLE, KS 66449
785-293-5583
785-293-2235

CIH 15' 820 flex head, \$975. 785-456-3000.

1990 MF 3660, 4WD cab, 2,905 hrs.....	\$29,900
1980 MF 2705, 3 remotes, 5,300 hrs., needs some work ..	\$5,900
2002 White 8523 planter, 12 row w/15" splitter, 3 bushel boxes, no till	\$35,000
1979 White 2-135, very good condition.....	Just In
2008 ASV PT100, 575 hrs, Deluxe cab	Just In
Oliver 770.....	Just In
JD 435 Round Baler.....	\$6,900
New Idea 4855 round baler, 6,000 bales, auto cycle.....	\$5,900
New Idea 5209 disc mower conditioner	Just In
Hesston 1340 disc mower conditioner.....	\$7,900
Sunflower 6333-31 Land Finisher.....	Just In

Lawrence, KS
785-843-8093
800-654-5191
Fax: 785-843-1014



R2800 twin rake

All Rebuilt Equip.-1 yr warr.
605L net kicker\$15,000
605K net monitor\$7,500
605XL net kicker.....\$17,000
605M nt kicker, flt tires\$22,500
RB46 Challenger, LN..\$12,000
2010 R2300 twin rake.\$13,500
WR20 8 wheel rake\$2,500
WR22 10 wheel rake\$3,000
SW3500 bale wrapper..\$6,500
BP8000 fat tires\$15,000
M8030 3pt. disc mower.\$5,500

VERMEER USED EQUIP.
504SF baler.....\$3,000
605F balers ..\$2,000 to \$3,000
605H baler.....\$3,000
605J monitor.....\$5,500
605K equil-fill, auto-tie..\$7,500
605XL monitorkickernet\$9,000

**BALER'S FOR RENT
CALL FOR DETAILS**



WINKEL MFG
Flatbeds
Livestock Equipment

WESTFIELD GRAIN AUGERS
MK10"x71" Swing Auger\$8,850
MK13"x81" swing agr. .\$16,750

BUSH HOG
Bush-Whacker

Exmark
Zero Turn Mowers
Homeowner to Professional models
Sales & Service
USED EQUIPMENT
Magrath10"x62" swg agr.\$1,500
'06 RBX443 Case IH blr\$7,000
514 Hesston baler\$3,500
IH Semi S2300 L10 Cummins, 9 spd.,.....\$4,500

FARM AID

430 w/scales.....\$13,500
430 w/scales.....\$17,500
550 w/scales.....\$18,500

ON FARM DEMOS, FEED MIXING, WAGONS & BOXES

Sloop Sales & Hook's Repair, Inc.
Lyndon, KS 66451 **785-828-4706** **www.sloophook.com**

MACHINERY

FOR SALE OR TRADE
Gravity Wagons, 200-500 bushel
Hesston 4600 square baler
.....\$4,850
FarmHand Loader with Grapple.....\$1,950

Cooter's
785-562-2027
Day or evening
Blue Rapids, KS

1968 4020 148 loader quick tatch bucket, bale spears, no oil leaks, clean. 785-673-9589.

FOR RENT: JD 6 row corn heads. IH adapter available. 785-456-5093.

— **USED IMPLEMENT** —

2011 Gleaner 8200 flex 25'
2003 MF 9690 w/30' head 1996 R72
Gehl 5240 skid loader
Gehl 7800 skid loader
Case IH STX 275
2011 S77 Gleaner
Gleaner 700 header 30'
Gehl 6640 skid loader
'05 Gleaner 8000 30' header
Gehl 2880 baler

 **AGCO ALLIS WHITE EQUIP. GLEANER HESSTON MF • GEHL DIXON**

Kuhlman Impl.
LINN, KANSAS
785-348-5547

WANTED: JD 1560 or 1590, 15' or 20' no till drill or GP 26' HD prefer dry fertilizer boxes, must be good. 785-488-3875, 785-488-7070 cell.

1996 JD 9500, 2001 920F Flex-hd, PRWD, CM, YM, Chaff Spreader, Bin Ext, \$52,000; 653 JD row crop head, \$1,000 OBO. 785- 741- 2747.

JD 922 Flex, poly snouts, con-tour master, 50 series hookup. 785-223-1935.

2550 NEW HOLLAND swather 2300 head, field ready, bar tires, shedded, \$22,500. 785-562-6483.

WANTED: FORD 331-391 engine AC. St.Marys, KS. 785-535-2135. 785-256-3230.

30- Gleaner heads

Corn, Flex, Rigid.
Majority reconditioned
'86 L3 Hydro chopper, big engine reconditioned, nice

Duffek Implement
Seward, NE
402-643-3290
Let us repair your Gleaner combines, corn, flexheads.
Call Larry
402-643-5118

BRUNA IMPL. CO.
HARVESTING:

1990 Case IH 1660, 4062 hrs ..
.....\$33,500 (M)
1991 Case IH 1680, 2865 hrs ..
.....\$28,500 (M)
1994 Case IH 1688, 4570 hrs ..
.....\$36,500 (M)
1997 Case IH 2144, 3497 hrs ..
.....\$49,500 (W)
1997 Case IH 2188, 4733 hrs ..
.....\$57,500 (W)
2006 Case IH 2377, 1866 hrs ..
.....\$165,000 (H)
2003 Case IH 2388, 3460 hrs ..
.....\$106,500 (C)
2008 Case IH 2588, 1004 hrs ..
.....\$193,500 (M)
2010 Case IH 6088, 409 hrs
.....\$215,000 (W)
2011 Case IH 7088, 337 hrs
.....\$236,500 (M)
2009 Case IH 7088, 1032 hrs ..
.....\$206,500 (M)
2011 Case IH 7120, 303 hrs
.....\$245,000 (S)
2009 Case IH 7120 4WD, 1603 hrs
.....\$254,000 (H)
2010 Case IH 8120, 667 hrs
.....\$265,000 (C)
2007 JD 9660 STS, 1322 hrs ..
.....\$168,500 (W)
A&L 47 grain cart.....\$8,950 (C)
Brent 420 grain cart\$10,000 (S)
Brent 572 grain cart\$13,500 (C)
Brent 882 grain cart.....
.....\$30,000 (W)
Brent 1080 grain cart.....
.....\$28,250 (H)
Demco 800 grain cart.....
.....\$24,500 (W)
J&M 675-14 grain cart.....
.....\$11,950 (M)
Kinze 1050 Sof-tred grain cart .
.....\$60,500 (M)

MACHINERY



BOBCATS - TRADE-INS
2011 Bobcat S205 cab, heat & air ACS 200 Hrs\$31,000
2011 Bobcat E35 L,A, excavator, 255 hrs.....\$43,500
2011 Bobcat S650, cab, heat & air, 700 hours, two spd.
.....\$36,500
2011 Bobcat S630, cab & heat, 420 hrs.....\$30,500
2010 Bobcat T320 C, H, & A, HF, 680 hrs\$51,500
2007 Bobcat 5220, open, 850 hrs\$23,500
2001 Bobcat 773 open, 2100 hours.....\$12,750
2001 T200 track loader, C, H, & A, 2550 hrs.....\$20,500

**Service on all Bobcat Equipment
Stop by and talk to us.**

Now Is The Time To Trade

ALL MACHINES INSPECTED & READY TO WORK.

South on Rosencutter in Manhattan, KS

For More Details Call
Greg • 785-215-4285
Travis • 785-410-8985
Office • 785-537-9979

HARVEST
SPECIALS

Grain Augers w/Lo-Pro Swing Hoppers
Harvest Internationals:
A- 10x72.....\$8,150
H- 10x72\$8,500
H- 10x82\$9,100
H- 13x72\$13,200

Westfield:
MK-10X61\$8,150
MK-10X71\$8,650

Truck Augers
10x31 EMD\$3,400
10x41 EMD\$3,995
8X36 EMD\$2,950
10X35 Heavy Duty\$4,250

Used Augers with Swinging Hoppers:
10x82 Harvest International
2010 Model w/ hydraulic hopper swing.....\$6,700
10x71 Westfield 2010 Model....
.....\$5,500
10x71 Westfield\$2,850
10x72 Hutch/ Mayrath...\$2,650
10x62 Hutch/ Mayrath.....\$1,800
8x62 Hutch/ Mayrath.....\$1,750

Misc:
500 bushel grain cart with roll tarp.....\$10,500
21 ft. header trailer.....\$2,200
26 ft. header traielr.....\$2,550

D & K AGRI SALES
Odell, NE
402-766-3824, office
402-223-9297, cell

340 INTERNATIONAL tractor, needs overhauled, \$1,200. 785-388-2129.

2000 Case IH 1063 6RN corn head.....\$19,500 (M)
1991 Case IH 1083 8RN corn head\$14,500 (H)
2004 Case IH 2206 6RN corn head.....\$27,500 (M)
2007 Case IH 2208 8RN corn head.....\$34,500 (M)
2006 Case IH 2212 12RN corn head\$54,500 (H)
2010 Case IH 3408 8RN corn head\$48,000 (W)
JD 843 8RN corn head.....
.....\$8,500 (C)
2007 Case IH 2062 30' draper .
.....\$38,500 (C)
2010 Case IH 2162 35' draper .
.....\$59,500 (S)
1999 Case IH 1020 20' flex
.....\$11,250 (C)
1997 Case IH 1020 25' flex
.....\$16,500 (M)
2008 Case IH 1020 25' flex
.....\$23,500 (C)
2004 Case IH 1020 30' flex
.....\$18,500 (M)
2008 Case IH 1020 30' flex
.....\$26,500 (C)
2010 Case IH 2020 25' flex
.....\$23,500 (W)
2009 Case IH 2020 30' flex
.....\$25,000 (S)
JD 925 25' flex\$10,500 (W)

Bruna Impl. Co.

C - Clay Center: 785-632-5621
H - Hiawatha: 785-742-2261
M - Marysville: 785-562-5304
S - Seneca: 785-336-2111

W - Washington: 785-325-2232

List of our entire used inventory on:
www.brunaimplementco.com

 **AGRICULTURE**

MACHINERY

OHLDE TRACTOR REPAIR

• New 2012 diesel XRT 1550's
• New hyd. pumps for JD 10 through 50 series\$1,085
• Tomberlin scooters\$1,500
• 2005 550 mule
• 1999 Polaris Ranger 6x6

OHLDE TRACTOR REPAIR
892 Quivira Road
Linn, KS 66953
785-348-5766
800-546-5457

1996 JD 925 flex head level land, good condition, \$4,900 OBO. 785-565-2349

MACHINERY

Case IH 5230 MFD Maxmum w/Westendorf loader 1,900 hrs.....\$47,500
2003 Ford F250 4x4 w/hydra bed.....\$12,995
New E-Z Trail 700 bushel grain cart w/tarp\$18,550
Used IH 496 25' tandem
.....\$10,250

WINCHELL'S, INC.
Phillipsburg, KS 785-543-2118

 **AGRICULTURE**

WANTED: USEABLE pony motor for D7 Cat-17A series. 620-443-5383 evenings.



Four Generations
"Helping Kansas Grow"
Since 1944

TRACTORS
11 Magnum 260\$202000(S)
09 CIH STX385\$190000(W)
08 JD 9430, 1586 hrs..\$232000
07 CIH 305MAG\$179000
06 CAT 216B skid st .\$19950(L)
04 CAT MT765.....\$97500(L)
04 CIH MX255.....\$101000(H)
02 CIH MX270 MFD.....\$75000
02 CIH MX240.....\$74000(H)
01 JD 9200 4WD\$89000(S)
00 Mhndra 5005\$10800(W)
00 NH TC29.....\$14900(W)
98 NH TV140 BI-D/LDR \$59900
97 Kubota L2350DT\$6250
97 CIH 9350\$70000(W)
96 CIH 9280\$56500(W)
95 CIH 9280 4WD .\$68500(GB)
95 CIH 7220\$54000(GB)
91 CIH 9230\$65,000(L)
90 JD 8760\$49500(L)
80 Steiger 310 4WD.....\$11500
76 JD 2440F 2WD.....\$7200(W)
76 IH 1086\$15000(S)
58 CASE 800 propane\$7500
57 IHC 450 2WD\$4900(GB)
JD 401 BV/60"ditchmwr..\$7500

COMBINES
99 Gleaner R62\$59900(GB)
94 CIH 1688\$43000(H)
91 CIH 1680\$36500(W)
89 CIH 1680\$15000(W)
86 CIH 1680\$14900(L)
86 CIH 1680\$28900(GB)
84 IH 1460\$6500(W)
80 IH 1460\$6500(W)
79 IH 1460\$7900(W)
79 IHC 1440 w/20' head..\$7500
(6) CIH 2388 ..\$72000-\$17000
(3) CIH 2188\$54500-\$58000

HEADERS
11 Duolift 27' header T\$4200
09 CIH 2020 35' FH .\$34000(W)
07 CIH 2412 CH\$54900(L)
01 BELL 30' HDRT trailer\$3250
98 JD 893 8RN CH ..\$18900(H)
94 CIH 1063 12R CH\$19000
93 CIH 1083 8RN CH....\$12500
92 JD 843 8RN CH\$10800
90 JD 925F 25' FH...\$7500(GB)
90 CIH 1083 8RN CH....\$10600
88 JD 843 8RN CH..\$5500(GB)
87 IH 963 head.....\$6500(H)
81 IH 810\$2000(M)
81 IH 810\$1000(W)
75 IH 863 6RN\$2000(M)
(6) CIH 1020 30' FH
.....\$13000-\$20900
(8) CIH 1020 25' FH
.....\$4500-\$20000
(13) CIH 1010 30'
.....\$5000-\$11750
(6) CIH 1010 25' ..\$4500-\$7300
IH 883 8RN CH\$5000(W)
IH 820\$2500(W)
IH 810\$1000(W)

GRAIN DRILL
10 CB 4740 40' NT\$75000(S)
10 CIH SDX40.....\$125500(W)
06 JD 1895 40' AD\$99900
04 GP 3S4000\$43500(L)
00 GP 3S3000 30'.....\$35000(S)
98 SNFLR 9411 3pt 15' \$14500
98 JD 455 35'\$29900(GB)
96 JD 455 25'\$11500(GB)
92 JD 455 35'\$17500(GB)
89 GP 3SF30 30'\$8900(GB)
89 GP 2SF24 24'\$6500(M)
88 GP 2SF24 24'\$4500(LA)\
86 GP 3SF3000\$12500(GB)
GP 45' FOLD\$10900(GB)
GP 13' SS drill\$2000(GB)
CB 3200 Hoe Drill..\$13900(GB)
CB 54' Hoe Drill\$2250(LA)
GP SSF30 30'\$8500(GB)
GP 1265 30' drill\$45000(L)

PLANTERS
09 CIH 1240 16RN...\$82000(H)
08 CIH 1250 24RN ..\$69500(W)
06 CIH 1240\$53500(H)
04 CIH 1200 16RN ..\$55000(M)
02 CIH 1200 PT.....\$49750(PR)
00 CIH 955 6RN\$7500(M)
98 Kinze 2600 16R..\$29500(W)
95 CIH 900 12RN\$8900(W)
91 JD 7300 8RN\$7500(L)
90 CIH 900 8RN.....\$4800(W)
White 6108 8RN.....\$9000(H)

JD 7200\$75000(W)
WHITE 5100 6RN.....\$2800(M)

SPRAYERS
10 CIH SPX3330 ...\$179500(GB)
08 JD 4930 SP\$209000(S)
08 CIH SPX4420.....\$220000(W)
06 CIH SPX3310.....\$129000(P)
05 HARDI 1100 PT...\$19000(S)
04 HARDI 1000\$14900(GB)
98 Rogator 854\$57500(H)
HARDI 950 PT\$11000(S)
GP TS750 PT.....\$12000(PR)

SWATHER
08 CIH WD2303.....\$72500(GB)
06 Hesston 1275 PT\$17900
05 NH HW325 SP ..\$49250(PR)
03 JD 4895 SP\$49500(S)
00 Hesston 8450SP \$32000(W)
97 Hesston 8400SP \$25000(W)
95 MacDon 9000SP .\$26000(H)
93 NH 1116 WDRHD\$6900
92 NH 2550SP\$2500(W)
91 CIH 8370 MC.....\$2000(GB)
Hesston 1090 MC.....\$2950(W)
NH 2216 header\$8000(GB)

BALERS/RAKES
11 CIH RB564 5x6\$40000(H)
09 SITREX 16WHR.....\$15500
08 H&S HDII 17WH.....\$19700
08 CIH RB564 5x6 RB ..\$27500
08 CIH RB564 5x6 .\$24000(GB)
07 CIH RBX563 5x6\$24000
06 H&S 16WHR.....\$12500(GB)
05 CIH RBX562 5x6 ..\$19500(H)
05 CIH RBX562 5x6...\$19500(M)
05 NH BR780 RB.....\$13700(GB)
04 NH BR780 5x6...\$12500(GB)
04 VERMEER 605XL RB \$13500
03 JD 348 w/accum...\$19,500(S)
03 NH BR780 5X6 RB\$14500(S)
03 NH BR780 5x6.....\$15000(S)
03 CIH RBX562\$21000(H)
02 Sitrex 16WH.....\$18900(GB)
98 NH 5x6 RB\$6000(GB)
95 CIH 8465 5x6\$6900(H)
94 JD 535 5x6\$5500(GB)
CIH RS 551 RB 5x5 . \$12000(S)

TILLAGE
03 Kent 6542 48'\$16000(S)
01 Kent 6542 42' FC.....\$12500
95 KRAUSE 4973 34'\$15000
93 SF 1232 29' disk\$10900(LA)
96 SUNFL 14' chisel...\$4500(S)
86 Kent 7554 54' FC..\$6500(W)
85 JD 1050 55' FC.....\$5500(H)
JD 1000 32' FC\$3500(GB)
CIH 800 10B plow.....\$5500(S)
Richardson 3650 V plow . \$3900

ATV'S
11 POL SPMN 850 (2) ..\$8195(S)
08 POL SPRTSMAN 700...\$8250
06 POL SPSM 500 ..\$4500(GB)
04 POL Mag 330\$2200(GB)

MOWERS
11 Snapper 0 turn 48" ...\$3200(S)
09 KODIAK 6' rotary M.....\$1300
07 Toro Walkbehind\$1700(S)
06 LP Z52 MOWER..\$4100(LA)

MISC.
09 Worksaver bolt on bale spear .
.....\$250(W)
97 BRENT 774 Gcart.....\$18900
Set duals 18.4x42 2388 \$12000
EZ Steer Kit.....\$2000(H)

Call for More ATV & lawn equip.
Salina, Kansas (S)
1-800-658-4653
785-452-1180 Eric
785-493-4999 Kevin

Pratt, Ks. (PR)
1-877-680-4455

Marion, Kansas (M)
1-877-382-2188
620-382-5439 Marlin

Wichita, Ks. (W)
1-800-779-7012

Hutchinson Ks. (H)
1-800-658-1714

Larned Ks. (LA)
1-866-400-3105

Great Bend, Ks. (GB)
1-800-658-1706

 **AGRICULTURE**

ANTIQUES

1937 MODEL D JD with PTO painted & runs. \$5,000 obo. 786-545-3498.

BUILDINGS - BLDG MATLS

DIAMOND I. SUPPLY
Dwight, KS
+ 1.888.608.7913 +

29 ga ptd (lifetime wty).....\$70/sq
29 ga #2 ptd.....\$62/sq
26 ga ptd (lifetime wty) . \$60/sq
26 ga galvalume\$76/sq
- **Delivery Available** -
Building Packages, OH Doors
Insulation, Livestock
Equipment, Scales, Waters
(prices subject to change)

Hardwood Lumber
Oak & Cottonwood

For trailers, decks, horse stalls, construction, fencing, etc.
CUSTOM CUT TO ANY SIZE
Also kiln dried hardwoods
CAN CUT YOUR LOGS
Kansas Hardwoods, Inc.
Belvue KS
785-456-8141

SMITH POSTYARD
Hedge Post
Delivery Available
JEFF SMITH
620-496-8956

Butterfly Supply, Inc.
800-249-7473

• Tubing • Rods • Cable •
• Guardrail • Clips •

On Sale While Supply Lasts:
13 1/2' Tri-beam
LIVESTOCK FENCING SUPPLIES
www.butterflysupplyinc.com



STEEL BUILDING INVENTORY SALE
I-Beam Construction
Easy Bolt-Up Design
40x65, 60x90, 100x150
Many Others Available
(800) 369-3882
www.toplinebuildings.com
sales@toplinebuildings.com

FOAM INSULATION

The Icynene Insulation System™ Metal Bldgs. — Homes
800-334-3626
Healthier, Quieter, More Energy Efficient.™
MID-AMERICAN SALES, INC.

BUILDINGS - BLDG MATLS



WE REFUSE TO BE BEAT!
SIX RAIL CONTINUOUS FENCE OVERSTOCK SALE
\$74 (200 PLUS)
\$76 (60 PLUS)
\$77 (Bundle plus)
1-855-490-9631
www.gobobpipe.com

RIGID STEEL PIPE

3"x10'\$50 each
4"x10'\$75 each
785-409-4831
St. Marys, Kansas

BINS - DRYERS - VACS

DETRIXHE GRAIN VACS - helping you since '62. Phone: 866-327-6822.

SERVICES

LARRY'S PORTABLE sawmill service, can come saw your logs. 785-776-8153. 785-565-2647.

PHELPS FENCING
Brookville, Kansas



Fencing
Installation & tear out
Pasture Clearing
Side lashing also available
785-577-4240

PETS

REG. CATAHOULA puppies. 785-364-5981.

10 WEEK OLD Border Collie Puppies. Make GREAT cattle dogs. Only \$100. 785- 477-5307

AKC SAINT BERNARD puppies. \$375. 785-824-3373.

HARVESTING

FOR SALE by owner: 1995 Ford L- 9000 Twin screw truck w/ air slide 5th, N- 14, 9 spd, sheded, great truck to haul your grain to town, 320k. Call for more details. 785-317-0865.

AUCTIONS!
Visit us at
grassandgrain.com
for hundreds of
upcoming sales
from across the country!

WANTED

WANTED: CUSTOM wheat drilling. 785-554-6895. 785-986-6357.

2 DOOR '57 Chevy and old signs, any condition. Steve Hund, Jr. 785-341-8957.

YOUNG FARMER looking for farm ground in NE KS to rent or custom farm. Cash rent or share crop. Please call 785-285-0317

\$\$\$\$\$\$\$\$\$\$\$\$\$\$\$\$
DAMAGED GRAIN BUYERS
WORK WITH THE BEST!!!
\$ \$ HIGHEST PRICES \$ \$
• Poor quality, bugs, odor, low test weight, etc.
• Picked up at your farm or storage facility
• We have vacs & equipment
• Immediate shipment & payment
• Min. quantity 800 bushels
• Satisfaction Guaranteed. No Surprises.
MGM Marketing
PH# 800-214-7788
\$\$\$\$\$\$\$\$\$\$\$\$\$\$\$\$

WANTED ROW cropland to cash rent top cash rent paid. 1 to 5 year lease. Rent terms flexible. 641-344-0627. Serious inquires only.

WANTED: FORD 331-391 engine AC. St.Marys, KS. 785-535-2135. 785-256-3230.

YOUNG FARMER looking for farmground in south central KS to cash rent or share crop. Appreciate a chance. 620-256-0282, 620-794-7669, 620-794-5437.

DAMAGED GRAIN WANTED STATEWIDE

We buy damaged grain, any condition
-wet or dry-
including damaged silo corn.
TOP DOLLAR!
We have vacs and trucks.

CALL HEIDI OR GARTON
NORTHERN AG SERVICE, INC.
800-205-5751

MISCELLANEOUS

CONCERT: BARRY WARD, Acclaimed Western Singer, and TREY ALLEN, Kansas Cowboy Poet - AUGUST 24, 7:30 p.m. C.L. Hoover Opera House, Junction City. Call 785 - 238 - 3906 for tickets or visit jcopera-house.org.

Antique tractors invited to ride and show at Pioneer Bluffs

Tractor enthusiasts are invited to participate in a celebration of agriculture heritage at the first-ever Pioneer Bluffs Tractor Ride and Antique Tractor Show on Saturday, October 6.

Antique tractors will be on exhibit from 11:30 a.m. to 6:00 p.m., with prizes awarded at 4:00 p.m.

All tractors, antique and otherwise, are invited to participate in a tractor ride through the beautiful Flint Hills. The ride will begin at noon that day, returning to Pioneer Bluffs around 2:30 p.m.

Those attending will remember a time when life ran at a much slower pace – about eight miles an hour on a tractor. “The older John Deeres were called ‘Johnny Pops’ because of their distinctive sound,” says tractor enthusiast

Charley Klamm of Cottonwood Falls. “It will be fun to hear the tractors’ nostalgic popping on a scenic ride in the Flint Hills.”

To enter a tractor in the Tractor Ride and Antique Tractor Show, contact Lynn Smith, executive director of Pioneer Bluffs, at (620) 753-3484 or lynn@pioneerbluffs.org.

Lunch is included with registration. Tractors must be registered by September 28.

The Tractor Ride and Antique Tractor Show is part of the annual Pioneer Bluffs Fall Festival, one of KANSAS! Magazine’s Top 20 Reasons to Love Kansas.

Community members can plan now to attend all the events at this year’s Fall Festival on October 6, including a quilt exhibit, juried art show, old-time games, petting zoo, arts and

crafts fair, demonstrations by spinners and weavers, music by area bands, and hog roast with locally grown food. The KU-KSU football game will occur that day and will be shown on a big-screen HDTV in the loft of the 1916 granary at Pioneer Bluffs, thanks to Tom VanSickle, Inc., a Dish Network authorized retailer.

There is no charge to attend the Fall Festival, though donations are gratefully accepted.

Pioneer Bluffs is a non-profit organization with a mission to preserve history, respect the land, and engage community. On the National Register of Historic Places, Pioneer Bluffs is located one mile north of Matfield Green or 15 miles south of Cottonwood Falls on Flint Hills National Scenic Byway K-177.

Marysville Livestock Sales
Every Thursday at 12 Noon
Donnie Kirkham, Manager • 785-562-1015
1180 US Hwy. 77, P. O. Box 67, Marysville, KS 66508
SALE INFORMATION FOR August 16, 2012

WASHINGTON	1 BLK STR	\$520.00	AXTELL	2 MIX HFRETTE	1,112@\$82.00
MARYSVILLE	2 BWF STR	\$520.00	AXTELL	1 BLK HFRETTE	955@\$82.00
WASHINGTON	1 BLK STR	\$490.00	MARYSVILLE	1 CHAR HFRETTE	1,080@\$76.50
ONAGA	1 BWF HFR	\$470.00	SUMMERFIELD	1 BLK HFRETTE	1,045@\$100.00
RILEY	2 CHAR HFR	\$470.00	SENECA	1 BLK HFRETTE	920@\$93.00
RILEY	3 CHAR STR	\$460.00	BREMEN	1 BLK HFRETTE	1,070@\$90.00
BARNES	1 BWF HFR	\$340.00			

				COWS	
			BARNES	1 BLK COW	1,135@\$77.50
			RANDOLPH	1 BLK COW	1,225@\$76.25
			RANDOLPH	1 BWF COW	1,240@\$76.25
			BERN	1 BWF COW	1,550@\$76.00
			POMONA	1 RED COW	1,405@\$75.00
			MARYSVILLE	1 BLK COW	1,450@\$75.00
			MARYSVILLE	1 CHAR COW	1,510@\$74.00
			BARNES	1 BLK COW	1,480@\$74.00
			WASHINGTON	1 RED COW	1,240@\$73.00
			MARYSVILLE	1 XBRD COW	1,595@\$72.00
			BARNES	1 BLK COW	1,420@\$71.75
			MARYSVILLE	1 BWF COW	1,320@\$71.50
			POMONA	1 RED COW	1,645@\$71.00
			SUMMERFIELD	1 BLK COW	1,500@\$70.25
			FRANKFORT	1 BLK COW	1,650@\$70.00
			MARYSVILLE	1 CHAR COW	1,690@\$70.00
			BERN	1 BLK COW	1,805@\$70.00
			BARNES	1 BLK COW	1,515@\$69.75
			FRANKFORT	1 BWF COW	1,530@\$69.50
			MARYSVILLE	1 BLK COW	1,335@\$69.00
			SENECA	1 HOL COW	1,405@\$69.00
			SENECA	1 HOL COW	1,595@\$69.00
			SUMMERFIELD	1 BLK COW	1,505@\$68.25
			WYMORE,NE	1 XBRD COW	1,365@\$68.25
			BERN	1 BLK COW	1,695@\$68.25
			BAILEYVILLE	1 HOL COW	1,275@\$68.00
			SENECA	1 HOL COW	1,615@\$68.00
			LIBERTY,NE	1 HOL COW	1,410@\$67.50
			BERN	1 BWF COW	1,660@\$67.50
			MARYSVILLE	1 WF COW	1,085@\$67.50
			SENECA	1 HOL COW	1,515@\$66.50
			FRANKFORT	1 BWF COW	1,535@\$65.50
			MARYSVILLE	1 WF COW	1,105@\$65.25
			SENECA	1 HOL COW	1,415@\$65.25
			FRANKFORT	1 HOL COW	1,480@\$65.00
			BAILEYVILLE	1 HOL COW	1,070@\$65.00
			MARYSVILLE	1 BWF COW	1,200@\$64.50
			SENECA	1 HOL COW	1,770@\$64.50
			WASHINGTON	1 WF COW	1,125@\$64.50
			HANOVER	1 BLK COW	1,630@\$63.75
			SENECA	1 HOL COW	1,710@\$63.00
			FRANKFORT	1 BLK COW	1,245@\$63.00
			SUMMERFIELD	1 RED COW	1,290@\$62.00
			MARYSVILLE	1 BLK COW	1,405@\$61.50
			WASHINGTON	1 BLK COW	1,465@\$60.75
			MARYSVILLE	1 WF COW	1,970@\$60.50
			HANOVER	1 BLK COW	1,175@\$60.25
			FRANKFORT	1 BLK COW	1,340@\$57.75
			BERN	1 BLK COW	1,395@\$57.75
			HANOVER	1 BLK COW	1,345@\$57.00
			HANOVER	1 BLK COW	1,390@\$56.50
			FRANKFORT	1 HOL COW	1,330@\$56.50
			MARYSVILLE	1 BLK COW	1,455@\$55.00

				ADULT BULLS	
			HANOVER	1 BLK BULL	2,255@\$106.00
			ONAGA	1 BLK BULL	1,755@\$102.75
			ONAGA	1 BLK BULL	1,715@\$100.75
			AXTELL	1 RED BULL	1,670@\$100.75
			WATERVILLE	1 BLK BULL	1,190@\$100.50
			AXTELL	1 BLK BULL	1,665@\$100.25
			OSKALOOSA	1 BLK BULL	1,785@\$99.25
			MORROWVILLE	1 BLK BULL	1,755@\$98.75
			MARYSVILLE	1 BLK BULL	1,755@\$97.25
			RILEY	1 CHAR BULL	1,550@\$97.00
			BREMEN	1 WF BULL	1,750@\$97.00
			HANOVER	1 BLK BULL	1,645@\$96.00
			RILEY	1 CHAR BULL	1,710@\$95.75
			FRANKFORT	1 BLK BULL	1,715@\$95.25
			BREMEN	1 BLK BULL	1,655@\$94.50
			AXTELL	1 RED BULL	2,030@\$93.50
			BARNES	1 BLK BULL	1,905@\$92.00
			WATERVILLE	1 BLK BULL	1,140@\$90.00

				EARLY CONSIGNMENTS FOR 8-16-2012	
4	BLK STRS/HFRS	400-500#	WV		
75	BLK STRS/HFRS	450-500#	WV	HR	
40	BLK STRS/HFRS	650-750#	WV	HR	
60	BLK STRS/HFRS	650-850#	WV	HR OG	
12	BLK HFRS	750-775#	WV		
90	BLK HFRS	800-825#	WV	OG	
64	MIX HFRS	800-825#	WV	OG	
61	BLK STRS	800-850#	WV	OG	
120	MIX STRS	825-850#	WV	OG	

			FIELDMEN		
Jim Dalinghaus	Dave Bures, Auctioneer	Jeff Cook	Greg Anderson	Trevor Lundberg	
785-799-5643	402-239-9717	785-564-2173	785-747-8170	785-770-2271	
Baileyville, KS	Odell, Nebraska	Hanover, KS	Waterville, KS	Frankfort, KS	
Barn Phone • 785-562-1015			www.marysvillivelivestock.com		

GRASS & GRAIN
CLASSIFIEDS



FOR ALL YOUR ADVERTISING NEEDS
785-539-7558

K-State breeder gives tips for getting improved winter canola stands

Getting a good stand is the first step for any winter canola producer — and goes a long way toward achieving the ultimate goal of having a successful crop, said Mike Stamm, K-State Research and Extension canola breeder. Planting date, planting depth, and soil moisture are all important factors that can affect stand establishment of winter canola in Kansas.

In general, it is best to plant canola six weeks before the average date of the first killing frost of 28 degrees in central and south central Kansas, or eight to ten weeks before for southwest Kansas, he said.

"Planting at about this time will allow for enough time for plants to have the right amount of growth for good winter survival and canopy development," Stamm explained. "If winter canola is planted too late, you'll likely end up with small plants that may not have enough food reserves to survive the winter well. If it is planted too early, you may end up with too much growth that can deplete soil moisture and nutrient reserves."

Excessive growth may also elevate the growing point or crown, increasing the chance of winterkill, he added. This can be a problem when heavy residue is left in the seed row without

tillage.

If soils remain dry this fall, dryland producers should probably delay planting as long as possible until moisture conditions improve and soil temperatures cool, Stamm said. Producers should not wait too long, however.

"In central Kansas, winter canola should be planted by Sept. 25. In south central Kansas, winter canola should be planted no later than the last week of September. In southwest Kansas, winter canola should be planted by Sept. 10 at the latest to try to avoid winterkill problems. Irrigated producers should not delay their planting date beyond the optimum time because of unusually warm soil conditions," the K-State plant breeder said.

Seed placement is critical for successful germination, emergence, and stand establishment, he added.

"In general, you'll get the best germination if you place seed one-half to one inch deep. Under drier conditions, you may have to plant deeper to get to moisture, but don't plant canola more than one-and-a-half inches deep," he said. "If you have to plant it that deep, you can expect delayed emergence and reduced vigor. Also, soil crusting following a heavy rain can result in a poor stand."

With planting depth being so important to getting good emergence, producers should pay close attention to tractor speed when they're planting, Stamm said. "Producers must plant slower when planting canola than when planting wheat — preferably five miles per hour or slower," he said.

Row spacing is less critical than planting date and seeding depth, he added. The most common row spacing for canola is between six and 15 inches, he said. That allows for rapid canopy closure and weed control. Yields are similar with row spacings in this range, with good weed control.

Some producers are experimenting with canola planted in 30-inch rows, using planters instead of

drills, Stamm said. By using planters, producers are able to get more accurate depth control, precision seed metering, and better residue removal from the seed row.

"As a general rule, yields may be reduced by about 10 percent when planting in 30-inch rows instead of 15-inch rows under dryland conditions. However, producers are able to reduce their seeding rate from five pounds per acre to between two-and-a-half and three-and-a-half pounds per acre, eliminating some inner row competition among plants and saving on seed costs," he said.

Planting a hybrid cultivar with prolific branching will increase the profitability of canola planted in 30-inch rows, he added.

Lonnie Wilson's CONSIGNMENT AUCTION SATURDAY, SEPTEMBER 15, 2012 — 10:00 AM 601 S. Broadway, Salina, Ks

Bring us your guns, archery, boats, motorhomes, campers, trucks, trailers, antiques, household items. We will sell anything of value. Bring your items in now to benefit from our advertising campaign or contact us if you like to have your own auction, either real estate or personal property.

UPCOMING AUCTIONS E. R. Teasley Estate

SATURDAY, SEPTEMBER 8 — 10:00 AM
1203 Talley Dr. — SALINA, KS

Real estate, 2009 Jeep w/4,000 miles, approx. 70 guns, coins (silver dollars & gold piece), diamond & ruby men's rings & household items

Joe & Audrey Kroneberger

SATURDAY, OCTOBER 20 — 10:00 AM
355 2200 Ave — SOLOMON, KS

Due to health issues Joe will be selling his collection of antique tractors. Approx. 40 antique tractors, trucks, trailers, tools, & real estate (77 acres of farm land with 5,000 sq ft metal building & large grain bins located northwest of Abilene Machine).

Go to website for pictures & list of items!

Any announcement made the day of sale takes precedence over any printed matter

Wilson Realty & Auction Service

Lonnie Wilson, Broker/Owner/Auctioneer

Dave Hunt- sales manager — 785-201-5257

P.O. Box 1305, Salina, Ks 785-823-1177 or 826-7800

Website: www.soldbywilson.com E-Mail: soldbywilson@cox.net

ANTIQUE AUCTION

SATURDAY MORNING, SEPTEMBER 1

Doors Open at 8:30 AM - Auction Starts at 9:45 AM

Ramada Conference Center, 1400 N. Lorraine

HUTCHINSON, KANSAS



250 lots of AMERICAN ART POTTERY including Roseville, Van Briggles, Weller, Rosemeade, California Pottery (Kay Finch, Hedi Schoop, etc.) & others. This comes from an estate in Joplin, Mo & Randolph, KS.

200 lots of HUMMEL FIGURINES, all sizes, some early marks! These come from an estate in Kingman, KS.

200 lots of GLASS & CHINA, including Depression glass (pink, yellow, green & blue), many patterns. The hand-painted china includes Nippon, R.S. Germany, Bavaria, Limoges & others in all shapes and sizes! These items come from an estate in Minneapolis, KS and a dealer from Missouri.

We've combined 4 Estates and brought them to a central location to make this nice auction. We hope you can attend!

For complete itemized list and photos of every item, go to:

www.brownauction.net

BID ONLINE at www.proxibid.com/brownauction

Ph. SCOTT BUS.: 620-723-2111

BROWN AUCTION & REAL ESTATE

GREENSBURG, KS 67054

RCLA Summer Tour set for August 26

The annual Riley County Livestock Association Summer Tour will be held on Sunday, August 26, 2012, starting at 5:00 p.m. at Downey Ranch, near Wabaunsee. From Manhattan, travel east on K-18 to mile marker 204, then travel 1/4 mile south on Wabaunsee Road to the Downey Ranch headquarters.

Tour hosts Joe Carpenter and Barb Downey will outline the history of Downey Ranch and will discuss their management, marketing, and cattle handling philosophies. Participants will also view cattle and tour the Downey Ranch cattle working facilities.

A free supper provided by the Riley County Livestock Association will be served following the tour. Participants are asked to bring their own lawn chairs.

Reservations to attend the RCLA Summer Tour are needed by Wednesday, August 22. Register online at www.riley.ksu.edu, or call the Riley County Extension Office at 785-537-6350.

NO OTHERS COMPARE!

Bextra Bale Feeder



- Bottom and Balanced feeding equals Extra hay dollar savings and profit to the producer
 - Bottom + Balanced = Extra \$
 - Cattle eat from the bottom of the feeder in their natural grazing position
 - Indented uprights balance the bale in the middle for minimal waste
- Maximize your feed dollars by minimizing your feed loss and equipment cost
- Convenience for all feeding applications
 - No loader equipment required • Feeds square, round or loose hay
- Concept engineered, designed, and manufactured for long product life
 - No need for cattle to push on feeder
 - Cylindrical angles create durability

Patented Feeding Product

Also selling ... Apache Creep Feeders

DENNIS HUTCHINSON DIST.

785-924-3700 or 785-364-7400, cell

CIRCLEVILLE, KANSAS

AUCTION

SATURDAY, AUGUST 25 — 9:30 AM

23217 210 Road — ATCHISON, KS 66002

From Atchison, KS: Approx. 12 miles south on US Hwy. 73, left on 210 Rd. 2 miles.

From Leavenworth, KS: Approx. 12 miles north on US Hwy. 73, right on 210 Rd. 2 miles. Watch for Signs.

PICKUP & MOWER: 1994 Ford F-250 4x4, standard trans., 7.3L diesel; Deines Magnum 2000 zero-turn mower, 312 hrs.

HOUSEHOLD: La-Z-Boy leather divan & recliner set; 4-pc. wood & glass end tables, parlor table & coffee table; 2) Nice La-Z-Boy recliners; 2) Blue suede chairs; Maple dining room table, hutch, 4 chairs & host, 2 leaves & pad; 2) 3 pc. bedroom sets, full size, very nice; Nice leather chair; Kenmore washer; Roper refrigerator/freezer; Hot Point electric dryer; 2) 26-cu. ft. chest deep freezers; Brass hall tree; Full-size bed; Singer sewing machine; Whiskey bar chairs & footstool; Many elect. lamps; Cookie jar; Set of Corning dishes & flatware; Several sets of glasses; DVD; RCA flat screen TV w/cab. entertainment center TV trays; Cane bottom chair; Many things not listed.

ANTIQUE & COLLECTIBLE Seeburg Select-O-Matic 100 working jukebox, very nice w/records;

Several Indian Artifacts Found in the Oak Mills Area

Large round oak table, 2 leaves & 4 chairs; Smaller round oak table; Old wooden love seat; Oak glass front cabinet; Round pie top 3-legged table, nice; Wooden election box from Oak Mill; Bird cage on stand; Very old bird cage; 2 Aladdin oil lamps & more; Kundo Anniversary clock; Full set of Noritake china & tea set; Blossom Time set of dishes; Carnival glass, 3

pieces; Depression pieces; Old pictures; Beaded purse & belt or necklace; Old doll; Deco chair; Coca-Cola wooden pop crate; Pepsi 6-bottle carrier, tin; Old 4-string banjo, May Bell; Wooden folding chair; Large host ice cream chair; Old jars; Medicine bottle; Wooden blade plane; Coors Beer elect. sign; 2 Large 5-gal. glass bottle; Wash tub, granite; Horse clock; Radioceptor crystal receiver w/head phones, KC Radio Mfg.; Old picture frames; Old Bridle & horse collar; Old electric heater; Tin lunch box; Silver cub; Fuel can; Match safe Quilt; Comforter; Fancy white Army/Navvy table cloth; Costume Jewelry; Old dishes; Old white rocker; Community plate silver & chest; Marble elect. lamp; And more!

TOYS: Old JD 20 series tractor; JD drill; Tonka bulldozer; Tin wind-up boat & police car; Tin gun; Am. Air Jeep; Old skateboard; A.R. Bun rubber tractor; Camper & more; Holsters & gun, And more!

GUNS: Navy revolver, Series III, .36-cal., Manhattan Firearms, 1861-1864, percussion, very old, complete; Colt single action Frontier Scout, .22-cal., nice; Iver Johnson Cadet model 55-S .22-cal.

MISCELLANEOUS: 2x2.5 safe w/combo, very nice; Ping pong table; 2) Kerosene heaters; Lots of Christmas decorations; Square & round card tables w/chairs; 2) 2-drawer filing cabinets; Life-Style 8.0 treadmill; Lawn chairs; Yard tools; B&D hedge trimmer, electric; Electric air compressor.

Terms: Cash or approved check. I.D. required to register; bidding will be by number. Statements made sale day take precedence over printed material. Not responsible for accidents or theft. Lunch & Restrooms on Grounds.

SELLER: NORMA & THE LATE HENRY (HANK) POHL

HOFFMAN AUCTION SERVICE

Jeff Hoffman, Auctioneer • Effingham, KS • (913) 833-4125

for pictures go to: www.thenewsleaf.com/hoffman.htm

HONDA

2012 Honda 500 Rubicon w/Power Steering
Garber's Price: \$7,699 MSRP \$8,499*

402-729-2294
Garber's 56885 Hwy. 136, Fairbury, NE 68352

FourTrax® Foreman® Rubicon
Honda.com UTILITY ATVs ARE RECOMMENDED ONLY FOR RIDERS 16 YEARS OF AGE AND OLDER. ATVs CAN BE HAZARDOUS TO OPERATE. FOR YOUR SAFETY, BE RESPONSIBLE. READ THE OWNER'S MANUAL. ALWAYS WEAR A HELMET, EYE PROTECTION AND PROTECTIVE CLOTHING. BE CAREFUL ON DIFFICULT TERRAIN. ALL ATVs RIDERS SHOULD TAKE A TRAINING COURSE (FREE FOR NEW BUYERS. ASK YOUR DEALER OR CALL ASI AT 800-887-2887). NEVER RIDE UNDER THE INFLUENCE OF DRUGS OR ALCOHOL. ON PAVED SURFACES, ON PUBLIC ROADS, WITH PASSENGERS, OR AT EXCESSIVE SPEEDS. NO STUNT RIDING. RESPECT THE ENVIRONMENT WHEN RIDING. FourTrax® and Foreman® are registered trademarks of Honda Motor Co., Ltd. (MM/YY). *Manufacturer Suggested Retail Price (MSRP) excludes \$310 destination charge.

www.purplewave.com

**AGRICULTURE EQUIPMENT
INTERNET AUCTION**

Wed., August 29
Bidding starts to close at 10 a.m. CDT

BID NOW!

Item #F5506 '93 JD 9500 combine

230+ assets selling without reserves!

purple wave auction
Straight. Simple. Sold!

PARTIAL LISTING: COMBINES: '93 JD 9500, '93 CIH 1688
TRACTORS: '04 Kubota L4330 MFWD, '86 CIH 1494 MFWD, JD 4720 MWFDD
APP EQUIP: '04 Int'l 9200i manure sprdr trk, '97 Chevy C8500 sprdr trk, '92 Melroe 3630 SpraCoupe self-propelled spry, '80 Int'l 2554 manure sprdr trk, Ag-Chem TerraGator 2505 floater
FERT TENDER TRKS: '95 Western Star 4964F, '94 Fritlir FLC112, '93 PB 378, '91 Volvo White GMC Aero WCA, '86 Fritlir Conventional FLC120-64T
SKID STEER: '91 Gehl SL3510
RND BALERS: '09 JD 568, '06 Hesston 956A
HEADER: JD 930 30' flex header
HVY TRKS: '94 Int'l 4900 flatbed, '88 PB 377 semi
TRAILERS: '07 Jet double hopper grain, '04 Willmar Side Shooter 24 fert tender, '95 Wil-Ro 20' gooseneck, Shop built folding neck combine trlr, Shop built spry/combine trlr
GRAIN CARTS: Killbros 1600
PLUS: 150+ unused industrial tires, nurse tanks, truck attachments and more . 10% buyer's premium applies 866.608.9283 | purplewave.com

Agriculture Secretary Vilsack announces meat purchase to assist livestock producers impacted by drought; bolster federal nutrition programs

As part of the Obama administration's commitment to do everything it can to help farmers, ranchers, small businesses, and communities being impacted by the nation's persistent drought, Agriculture Secretary Tom Vilsack announced USDA's intent to purchase up to \$170 million of pork, lamb, chicken, and catfish for federal food nutrition assistance programs, including food banks. The purchase will help relieve pressure on American livestock producers during the drought, while helping to bring the nation's meat supply in line with demand while providing high quality, nutritious food to recipients of USDA's nutrition programs.

"President Obama and I will continue to take swift action to get help to America's farmers and ranchers through this difficult time," said Vilsack. "These purchases will assist pork, catfish, chicken and lamb producers who are currently struggling due to challenging market conditions and the high cost of feed resulting from the widespread drought. The purchases will help mitigate further downward prices, stabilize market

conditions, and provide high quality, nutritious food to recipients of USDA's nutrition programs."

Today, USDA announced its intention to purchase up to \$100 million of pork products, up to \$10 million of catfish products, up to \$50 million in chicken products, and up to \$10 million of lamb products for federal food nutrition assistance programs, including food banks. Through the Emergency Surplus Removal Program, USDA can use Section 32 funds to purchase meat and poultry products to assist farmers and ranchers who have been affected by natural disasters. The pork, lamb and catfish purchases are based on analyses of current market conditions. A major factor affecting livestock producers is the value of feed, which is currently running high because of the drought.

USDA's Agricultural Marketing Service (AMS) purchases a variety of high-quality food products each year to support the National School Lunch Program, the School Breakfast Program, the Summer Food Service Program, the Food Distribution Program on Indian

Reservations, the Commodity Supplemental Food Program and the Emergency Food Assistance Program. USDA also makes emergency food purchases for distribution to victims of natural disasters. Government food experts work to ensure that all purchased food is healthful and nutritious. Food items are required to be low in fat, sugar and sodium. The commodities must meet specified requirements and be certified to ensure quality. AMS purchases only products of 100 percent domestic origin.

Recently in Washington, President Obama convened his White House Rural Council to review Executive Branch response actions and to develop additional policy initiatives to assist drought-stricken Americans. Following the meeting, the White House announced a number of new measures the administration is taking, including USDA's assistance for livestock and crop producers, the National Credit Union Administration's increased capacity for lending to customers including farmers, and the U.S. Department of Transportation's emer-

gency waivers for federal truck weight regulations and hours of service requirements to drought-stricken communities. President Obama also stressed the need for the entire Administration to continue to look at further steps it can take to ease the pain of this historic drought.

Within the last month, USDA has opened the Conservation Reserve Program to emergency haying and grazing, has lowered the borrower interest rate for emergency loans, and has worked with crop insurance companies to provide more flexibility to farmers. USDA has also announced the following:

Authorized \$16 million in existing funds from its Wildlife Habitat Incentive Program (WHIP) and Environmental Quality Incentives Program (EQIP) to target states experiencing exceptional and extreme drought.

Authorized the transfer of \$14 million in unobligated program funds into the Emergency Conservation Program (ECP) to help farmers and ranchers rehabilitate farmland damaged by natural disasters and for carrying out emergency water conservation

measures in periods of severe drought.

Authorized haying and grazing of Wetlands Reserve Program (WRP) easement areas in drought-affected areas where haying and grazing is consistent with conservation of wildlife habitat and wetlands.

Lowered the reduction in the annual rental payment to producers on CRP acres used for emergency haying or grazing from 25 percent to 10 percent in 2012.

Simplified the Secretar-

ial disaster designation process and reduced the time it takes to designate counties affected by disasters by 40 percent.

During the 2012 crop year, USDA has designated 1,628 unduplicated counties across 33 states as disaster areas—1,496 due to drought—making all qualified farm operators in the areas eligible for low-interest emergency loans.

Visit www.usda.gov/ drought for the latest information regarding USDA's drought response and assistance.



The 7 to 9 year old bucket calf division grand champion at the Geary County Free Fair was Lindsey Ascher.



This Shorthorn junior yearling owned by Trent Langvardt won reserve champion in the Breeding Beef division at the Geary County Free Fair. Langvardt also earned grand champion

JC LIVESTOCK SALES INC.

Wednesday Sale, Hogs 10:30 AM • Cattle 12:30 PM

For week of August 15, 2012:

3	430	173.50	5	822	127.50
11	522	169.00	6	884	126.75
24	553	166.75	4	914	123.25
10	665	150.00			
6	678	146.75			
16	718	142.75			
67	842	140.85			
41	897	134.84			
110	907	134.05			
20	955	131.50			
53	987	128.85			

HEIFERS

3	367	146.00
8	463	144.50
11	555	139.50
13	589	136.50
33	702	132.00
66	783	132.00

Top Butcher Cow was \$78.50 @ 1,078 lbs.

Top Butcher Bull was \$100.75 @ 2,055 lbs.

Bred Cows: \$930 to \$980

Pairs: \$1,250

Fat Hog Top was \$59.75 @ 263 lbs.

Sows: \$29.00 to \$35.50

CONSIGNMENTS FOR AUGUST 22:

25 Blk X str/hfrs	500-600 lbs.
64 Blk X str/hfrs	650-750 lbs.
45 Blk X str/hfrs	700-850 lbs. Weaned
80 Char X str/hfrs	550-700 lbs.
56 Blk X str/hfrs	650-800 lbs. Weaned
60 Blk str/hfrs	600-700 lbs.
100 Mix str/hfrs	750-800 lbs. Yearlings
40 Blk X str/hfrs	800-850 lbs. Yearlings
15 Blk X str/hfrs	600-650 lbs. Weaned
31 Mix hfrs	400-500 lbs. Shipped In

PLUS MANY MORE BY SALE TIME!

If you need assistance in marketing your cattle please call & we will be happy to discuss it with you.

JUNCTION CITY, KANSAS • Barn Phone 785-238-1471

Seth Lauer 785-949-2285, Abilene

HOWARD LANGVARDT
785-238-8212
Cell: 785-761-5812

KARL LANGVARDT
785-499-5434
Cell: 785-499-2945

CLAY CENTER LIVESTOCK SALES INC.

Cattle sales Tuesday, 11:00 AM.

For week of August 14, 2012:

Special Anniversary Sale

Consignments for Tuesday, Aug. 21st

20 Angus Cows, 3-8 yrs, bred to Lyons Angus bulls for spring calves, Complete Dispersal

125 Blk X str/hfrs	400-550 lbs.	Weaned
12 Blk X str/hfrs	450-550 lbs.	
35 Blk X str/hfrs	600-700 lbs.	
125 Mix str/hfrs	650-850 lbs.	
49 Blk X str/hfrs	700-800 lbs.	Weaned
30 Blk X str/hfrs	650-750 lbs.	Weaned
45 Blk X str/hfrs	775-900 lbs.	Weaned
30 Blk X str/hfrs	725-775 lbs.	Weaned
9 Blk X str/hfrs	750-900 lbs.	Weaned
20 Blk X str/hfrs	650-800 lbs.	Weaned
85 Blk X str/hfrs	500-725 lbs.	Weaned
30 Blk X str/hfrs	375-475 lbs.	
20 rwf str/hfrs	700-750 lbs.	Weaned
15 Blk X str/hfrs	750-775 lbs.	Weaned
40 Blk X str/hfrs	800-900 lbs.	Yearlings off grass
84 Blk X str/hfrs	875-925 lbs.	Yearlings off grass
72 Blk X str/hfrs	850-900 lbs.	Yearlings off grass
45 Blk X str/hfrs	700-750 lbs.	Yearlings off grass
175 Blk X str/hfrs	800-900 lbs.	Yearlings off grass
30 Blk X str/hfrs	825-875 lbs.	Yearlings off grass
25 Blk X str/hfrs	700-775 lbs.	Yearlings
14 Blk X str/hfrs	450-500 lbs.	
15 Wf OCV hfrs	750-775 lbs.	Weaned

Plus more by sale time. Come Celebrate with us!!!

Call 785-761-5813 with questions or to consign

NEXT SHEEP & GOAT SALE SAT., SEPT. 1:

Equipment 11:30 am • Sheep & Goats Noon

85 Suf X feeder lambs 80-90 lbs.

2 Min. Jenny Donkeys (1 w/30 day old foal) can be registered

PLUS MORE BY SALE TIME!

Call: 785-761-5814 with questions or to consign

Clay Center, Ks • Barn Phone 785-632-5566

Clay Center Field Representatives: Lyle Perry, 785-392-4165
Tom Koch, 785-243-5124
Lance Lagasse, 785-262-1185

MITCH LANGVARDT
785-238-1858
Cell: 785-761-5814

LYNN LANGVARDT
785-762-2702
Cell: 785-761-5813

FEED KEY FEEDS

"The Key To Successful Feeding"

How do you like your steak?
Well done, rare, medium?
Everybody has a personal choice.

How about your livestock feed?
Same deal, everybody's situation is different, and we do cater to what you need and want.

We will blend the supplements to complement your feedstuffs ... you name it, we can balance your ration.

Call Us Now so we can help you maximize your feedstuffs, livestock productivity and greenbacks in your pocketbook!

FOURTH & POMEROY ASSOCIATES, INC.
Joseph Ebert, General Manager
P.O. Box 516, Clay Center, KS 67432
785-632-2141 • WATS 1-800-432-7423

EMPORIA LIVESTOCK SALE CO.

Bonded & Insured

SALE EVERY WEDNESDAY IN EMPORIA, KANSAS AT 11:00 AM

620-342-2425 or 800-835-7803 toll-free • Fax: 620-342-7741

Date: 8/15/12. Total Receipts: 980. A good sale with things slowing down a little. Calves \$10-\$15 higher in most weight classes. Feeders mostly steady. Cows & bulls steady.

2 hfrs	@310#	\$162.50	17 str	@482#	\$155.00
2 hfrs	@290#	\$158.00	7 str	@469#	\$154.50
5 hfrs	@364#	\$153.50	3 str	@437#	\$153.50
3 hfrs	@365#	\$150.00	10 str	@472#	\$149.00
7 hfrs	@410#	\$149.00	3 str	@495#	\$148.00
4 hfrs	@458#	\$149.00	3 str	@523#	\$147.50
2 hfrs	@405#	\$148.00	7 str	@561#	\$145.00
16 hfrs	@476#	\$147.00	6 str	@598#	\$145.00
3 hfrs	@440#	\$143.50	5 str	@567#	\$143.00
4 hfrs	@474#	\$141.00	4 str	@575#	\$141.00
10 hfrs	@524#	\$141.00	6 str	@633#	\$141.00
6 hfrs	@501#	\$139.50	3 str	@690#	\$138.50
4 hfrs	@560#	\$137.50	29 str	@699#	\$137.00
6 hfrs	@557#	\$135.50	2 str	@680#	\$136.00
4 hfrs	@610#	\$132.00	7 str	@710#	\$145.00
6 hfrs	@652#	\$129.75	20 str	@705#	\$144.75
3 hfrs	@625#	\$128.00	12 str	@706#	\$142.50
3 hfrs	@690#	\$124.00	52 str	@743#	\$141.75
7 hfrs	@740#	\$130.00	2 str	@718#	\$138.00
3 hfrs	@733#	\$128.50	23 str	@774#	\$136.50
6 hfrs	@728#	\$128.25	3 str	@790#	\$136.25
8 hfrs	@774#	\$128.00	26 str	@825#	\$138.25
11 hfrs	@810#	\$128.75	26 str	@834#	\$137.00
35 hfrs	@821#	\$127.50	47 str	@850#	\$136.00
6 hfrs	@870#	\$125.00	7 str	@860#	\$135.25
7 hfrs	@939#	\$124.25	14 str	@862#	\$134.00
6 hfrs	@946#	\$124.00	14 str	@863#	\$132.50
5 hfrs	@937#	\$123.75	7 str	@892#	\$131.50
3 hfrs	@1063#	\$118.50	120 str	@897#	\$131.00
2 str	@270#	\$179.00	49 str	@885#	\$129.00
4 str	@374#	\$169.00	18 str	@1000#	\$125.00
2 str	@380#	\$165.00	54 str	@979#	\$125.00
3 str	@398#	\$157.00	14 str	@1075#	\$120.00

COWS: \$74.00-\$80.00
\$68.00-\$73.75

SHELLS: \$67.00 and down
BULLS: \$94.00-\$103.00

CHECK US OUT AT emporialivestock.com
FOR ALL THE SCHEDULES AND CONSIGNMENTS!

THANK YOU FOR ALL OF YOUR CONTINUED SUPPORT!
YOUR BUSINESS ALWAYS APPRECIATED!

For Cattle Appraisals Call:
BRODY PEAK, 620-343-5107
GLENN UNRUH, 620-341-0607
LYLE WILLIAMS, Field Representative, 785-229-5457
WIBW 580 - 6:45 A.M. Thurs;
KVOE 1400 - 6:30-6:45 A.M. Thurs. & Fri.
emporialivestock.com

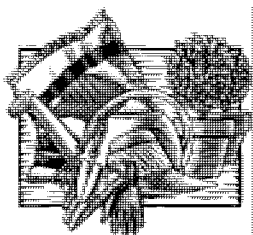

Yard & Garden Tips

By Gregg Eyestone

Being a Master Gardener

Do you like people and plants? You should say yes! Then being a Master Gardener is for you. You get to talk to people about plants. That is a Master Gardener in a nutshell.

The fall class will begin on Friday, September 7 from 9 a.m. to 4 p.m. Master Gardener trainees will meet each Friday through November 9th. An application is available on our website or can be obtained from the office. The cost is \$100 for the 56 hours of information that is presented. It will also cover the cost of an official shirt and name badge upon completion of 40 hours of volunteering. I'm almost certain that you will recoup \$100 from learning research-based gardening in one season.

There are several projects that Master Gardeners work on. They organize the area garden tour, assist with the garden show, help with county landscape plantings, teach our youth to garden, and oversee the butterfly garden at the Sun-

set Zoo. Another one is hosting the "Back to Gardening" educational event which will be Thursday, August 30th. Participants will enjoy the coolness of Pottorf Hall and learn about lawn care, fruit gardening and extending the vegetable gardening season.

Every other month, the Master Gardeners meet for an educational activity, lecture or field trip. We have toured the K-State Research and Extension centers in Olathe, Haysville and at Tuttle Creek. A potluck dinner is usually a part of the gathering. These are not mandatory meetings, but you do get acquainted with the other Master Gardeners.

Master Gardeners assist the community in having a nice place to live. You and a friend could be one of these advocates. The requirement is to have a desire to learn and give back to the community.

Ask yourself, do you want to be a Master Gardener? Then say yes. Please

contact me for additional information.

You can find out more information on this and other horticulture topics by going to the Riley County, K-State Research and Extension website at www.riley.ksu.edu. Gregg may be contacted by calling 785-537-6350 or stopping by 110 Courthouse Plaza in Manhattan or e-mail: geyeston@ksu.edu.

Agronomist urges caution when using treated soybeans for grazing or forage

The drought of 2012 is pushing livestock producers to think beyond their usual feed sources, but Kansas State University agronomist Stu Duncan urges caution when it comes to using herbicide-treated soybeans for grazing or forage.

"As more folks consider grazing, haying, or ensiling their failed soybeans this year, they should be mindful of restrictions resulting from the herbicides that were used on the crop, whether burndown, pre-

plant, pre-emergence or post-emergence," said Duncan, who is the northeast area crops specialist with K-State Research and Extension.

A list of herbicides and related label statements pertaining to intervals needed between application and grazing, haying or feeding the herbicide-treated soybeans is available in the Aug. 10 K-State Extension Agronomy newsletter, eUpdate:

<http://www.agronomy.ksu.edu/doc4019.ashx>.

"Be sure to follow label restrictions," Duncan said. "My advice is, if the label says not to use herbicide-treated crops for grazing or forage use, don't do it."

Information is also available on a University of Missouri website: <http://ipm.missouri.edu/IPCM/2012/7/Considering-Your-Grazing-Haying-and-Silage-Options-for-Herbicide-treated-Corn-and-Soybean/>.

WASHINGTON COUNTY LIVESTOCK, LLC

Locally owned & operated

WASHINGTON, KS – PHONE 785-325-2243

Fax: 785-325-2244

CATTLE SALES EVERY SATURDAY - 12 NOON

A few sales from 8-11-12:

BULLS Morrowville, 1 rd 1940@100.75 Jansen, NE, 1 wht 2130@100.50 Greenleaf, 1 red 1015@90.50	CALVES Greenleaf, 2 red @250.00H
COWS	
1 cow 1140@85.50 2 cows 1035@79.00 1 cow 1300@78.00 3 cows 1170@77-77.50 4 cows 1305@76-76.50 6 cows 1250@75-75.50 2 cows 1380@75-75.50 2 cows 1380@74-74.50 7 cows 1425@73-73.50	
STEER CALVES Clyde, 8 red 829@134.00	
HEIFER CALVES Greenleaf, 4 red 339@141.00 Haddam, 1 red 740@129.00 Greenleaf, 4 red 486@126.00 Olmite, 4 blk 991@114.50	

NO SALE September 1, 2012
Have a Safe & Happy Labor Day

View our live auctions at www.lmauctions.com

Any questions about our VIDEO AUCTIONS or how it works ... please give Bill or the Salebarn a call!

Manager: Bill Mathias, 785-258-0102
Larry Kotas: 402-239-6926
Bruce Rogge: 785-692-4214, 785-747-8011, Cell
Lee Holtmeier: 785-747-7007, Cell
Dave Roever: 785-562-8350
Fieldman: Terry Ohlde: 785-747-6554
www.washingtoncountylivestock.com

ATTENTION CATTLE FEEDERS

Go to the Source for calves in northeast Kansas and southeast Nebraska

Riverside Cattle Company

All calves will be purchased in Missouri and Kansas, loaded, and shipped the same day (partial loads available)

Delivered Price:

Heifers: 350-400 lbs. \$135.00-\$142.00

400-500 lbs. \$130.00-\$135.00

500-600 lbs. \$125.00-\$132.00

Steers & Bulls: 350-450 lbs. \$150.00-\$160.00

450-500 lbs. \$140.00-\$145.00

500-550 lbs. \$135.00-\$140.00

- Calves will be mixed color (black, red, char crosses) unless ordered otherwise
- All blacks upon request add \$5.00
- All prices includes freight
- Will buy back as yearling

Call for daily price quote

For more information contact:

Jim Breeding, 785-562-7248, cell

785-562-2615 home

"If you don't like 'em on delivery, you don't own 'em"

BELLEVILLE 81 LIVESTOCK SALES

Junction Hwys 36 & 81 Belleville, Kansas

CATTLE SALES EVERY FRIDAY • 10:30 AM

Aug. 17th Sale. Slaughter Cows \$60-\$80

STEERS		HEIFERS	
471 lbs. unwean	\$160.00	420 lbs. unwean	\$146.00
508 lbs. unwean	\$154.00	529 lbs. unwean	\$141.60
570 lbs. unwean	\$148.00		
628 lbs. unwean	\$147.75	781 lbs. full	\$129.00
769 lbs.	\$141.30	919 lbs.	\$123.95
805 lbs.	\$140.60	966 lbs.	\$120.90
841 lbs.	\$132.80	1000 lbs.	\$118.50
890 lbs.	\$131.00		
998 lbs. full	\$119.50		

Results Aug. 18 Goat Sale. All sold by the pound.
Slaughter Nannies \$60-\$110, most \$75-\$100

40 lbs.	\$154.00	64 lbs.	\$135.00
42 lbs.	\$147.00	80 lbs.	\$142.00
49 lbs.	\$143.00	86 lbs.	\$141.00
52 lbs.	\$138.00	90 lbs.	\$141.00
60 lbs.	\$136.00	115 lbs.	\$152.00

Friday, Aug. 24:

Disp.: John-Joe Fischer, 21 blk cows w/blk calves, 4 yrs & up, bred Benoit bulls Feb. 1st calf, all cows from Quirk or Benoit breeding. 3 yrl. Angus bulls, tested.

Roger Nelson, 14 blk blkwf cows, 6 w/small calves, balance bred, 1 Char bull, 2 yrs, tested.
53 blk hfrs, 525-550, wean 40 days; 15 blk, 600-800; 40 blk, 650-850; 100 blk str, 900-1,000; 50 blk str, 950.

If you have cattle to sell please call anytime!
785-527-2258

For Market Reports, Early Listings and to Watch Our Sale Live click on

Website: Belleville81.com

Barry & Angii Kort, Owners • 785-527-2258

Thanks for Your Business!

Eureka Livestock Sale

P.O. Box 267 Eureka, KS 67045

620-583-5008 Office 620-583-7475

Sale Every Thursday at 11:30 a.m. Sharp

On Thursday, Aug. 16 we had 1,542 head of cattle with calves \$8-\$12 higher. Feeder cattle steady to strong. A very good market.

STEERS		61 bk char 925@131.50	9 bk 713@132.75
6 char 364@182.00	27 red char828@130.25	30 bk red 677@131.75	
10 bk bwf 432@179.00	27 char x 880@130.00	12 bk 672@131.25	
11 bk 467@165.00	59 bk bwf 969@127.00	23 char 678@129.75	
4 bk bwf 522@159.00	57 bk bwf1008@126.00	19 bk red 643@129.00	
20 bk bwf 521@153.75	10 mix (calves)772@125.50	16 bk red 723@128.75	
9 bk 572@152.50	HEIFERS	58 mix 702@128.25	
16 bk 568@151.50	3 bk 385@154.50	11 bk gray 733@127.50	
10 bk bwf 640@149.00	3 bk char 353@152.00	21 char x 798@125.50	
7 bk 641@145.25	9 bk bwf 479@149.50	19 bk red 720@124.00	
32 bk bwf 651@144.50	11 bk 391@149.00	18 bk bwf 896@124.00	
6 char 633@141.50	8 bk bwf 541@149.00	16 bk bwf 938@123.75	
29 char 748@136.75	9 bk 420@148.50	18 xbred 718@123.75	
63 bk bwf 896@136.30	13 bk 549@148.50	14 xbred 742@122.25	
8 bk bwf 828@136.00	24 bk bwf 577@145.25	BULLS	
57 bk red 848@134.40	16 bk bwf 506@145.00	3 bk 383@185.50	
18 bk bwf 750@134.00	15 bk bwf 656@138.50	3 bk bwf 507@154.50	
14 mix (calves)716@133.75	10 char 604@138.00		
14 bk 867@132.50	14 bk bwf 674@136.75		

BUTCHER COWS: \$56.50-\$91.50, mostly \$75-\$85, steady
BUTCHER BULLS: \$91.50-\$104.25, mostly \$97-\$103, steady

Early Consignments for August 23:

- Complete Dispersal From Floyd Crane Ranch
- 65 blk bwf cows, 2-10 yr old, about 1/2 fall calves 1/2 spring calves, bred to Dalebanks Angus & Suhr Angus bulls, good set of Ranch cows.
- 118 mostly blk str, 850-875 lbs., 2 loads
- 60 blk char str, 925-950 lbs., 1 load
- 49 blk bwf str, 850-950 lbs.
- 80 bwf wf str & hfrs, 500-700 lbs.
- 103 blk char str & hfrs, 400-550 lbs.
- 67 blk bwf str & hfrs, 400-600 lbs., weaned & vacc.
- 65 blk bwf rbf str & hfrs, 400-525 lbs.
- 20 red Angus str & hfrs, 400-600 lbs.

We appreciate your business!

Ron Ervin - Owner-Manager

Home Phone - 620-583-5385

Mobile Cell 620-750-0123

Austin Evenson- Fieldman

Mobile Cell 620-750-0222

If you have any cattle to be looked at call Ron or Austin

Holton Livestock Exchange, Inc.

1/2 mile East of Holton, KS on 16 Highway
Livestock Auction every Tuesday at 12 Noon
Serving the Midwest Livestock Industry for 60 Years!
******STARTING TIME: 6:00 PM******

MARKET REPORT FOR TUESDAY, AUGUST 14

RECEIPTS: 1305 CATTLE

STEERS	41 blk bwf str	886@130.85
1 blk bull	64 blk bwf str	990@125.60
2 blk males		
1 blk str		
1 blk str		
5 blk str		
8 blk str		
4 blk str		
3 blk char bulls		
6 blk bwf str		
9 blk bwf str		
6 blk str		
7 blk red str		
8 blk str		
6 blk red rwf str		
6 blk str		
10 blk bwf rwf str		
5 blk bwf str		
5 blk str		
6 blk bwf char red str		
28 mix str		
4 blk bwf bulls		
5 blk bwf str		
26 blk red rwf str		
9 blk str		
4 blk str		
13 blk bwf str		
12 blk red rwf str		
18 blk bwf red str		
3 blk str		
55 mix str		
2 blk char hfrs		
2 blk hfrs		
3 blk bwf char hfrs		
7 blk hfrs		
4 blk red hfrs		
10 blk bwf rwf hfrs		
2 blk bwf hfrs		
10 blk hfrs		
2 bwf hfrs		
8 blk hfrs		
7 blk bwf rwf hfrs		
504@144.50		
490@143.50		
43 mix hfrs		
12 blk hfrs		
4 blk bwf hfrs		
18 blk red hfrs		
6 blk hfrs		
7 blk bwf hfrs		
8 blk red hfrs		
4 blk hfrs		
15 bwf rwf blk hfrs		
4 blk red hfrs		
69 mix hfrs		
59 mix hfrs		
16 blk bwf red hfrs		
7 blk hfrs		

AUGUST 23-- REAL ESTATE AUCTION FOR GEORGE FUQUA 74 ACRES, 4 MILES SOUTHEAST OF HOLTON, KS

AUGUST 25-- PERSONAL PROPERTY AUCTION FOR DR. PHIL MILLS, SILVER LAKE, KS

Dan Harris, Auctioneer & Owner • 785-364-3320
Danny Deters, Corning, Aust. & Field Rep • 785-868-2591
Dick Coppinger, Winchester, Field Rep. • 913-774-2415
Steve Aeschliman, Sabetha, Field Rep. • 785-284-2417
Larry Matzke, Wheaton, Field Rep. • 785-268-0225
Barn Phone • 785-364-4114
WEBSITE: www.holtonlivestock.com
EMAIL: dan@holtonlivestock.com

View our auctions live at "lmauctions.com"

EL DORADO LIVESTOCK AUCTION, INC.

316-320-3212

Fax: 316-320-7159

2595 SE Highway 54, P.O. Box 622,
El Dorado, KS 67042

Market Report - Sale Date: 8-16-12. Head Count: 610

300-400 lb. steers, \$125-\$183; heifers, \$125-\$165; 400-500 lb. steers, \$120-\$174; heifers, \$120-\$162; 500-600 lb. steers, \$115-\$158; heifers, \$110-\$141; 600-700 lb. steers, \$115-\$150; heifers, \$110-\$140; 700-800 lb. steers, \$110-\$147; heifers, \$105-\$132; 800-900 lb. steers, \$110-\$128, heifers, \$100-\$120. Trend on Calves: Steady to Stronger with good demand. Trend on Feeder Cattle: Not enough big cattle for good market test. Butcher Cows: High dressing cows, \$75-\$82; Avg. dressing cows, \$65-\$75; Low dressing cows, \$35-\$65. Butcher Bulls: Avg. to high dressing bulls, \$92-\$102.50. Trend on Butcher Cows and Bulls: Butcher Cows: \$1-\$2 lower.

CONSIGNED FOR AUGUST 23RD SALE:

Early Consignments- Expecting 1500 head

- 150 Steers & Heifers 450-600 lbs.
- 75 Steers & Heifers 350-450 lbs.
- 65 Heifers 550-650 lbs.
- 120 Heifers 650-750 lbs.
- 75 Steers & Heifers, 600-750 lbs.
- 190 Heifers 700-775 lbs.
- 28 Angus Bred Cows, Running Age

We welcome your consignments!

If you have cattle to consign or would like additional information, please call the office at 316-320-3212
check our website for updated consignments:
www.eldoradolivestock.com

Chris Locke

(316) 320-1005 (H)

(316) 322-0675 (M)

Steven Hamlin

(602) 402-6008 (H)

(620) 222-1199 (M)

Larry Womacks, Fieldman

(620) 394-3273 (H)

(620) 229-0076 (M)

Van Schmidt, Fieldman

(620) 367-2331 (H)

(620) 345-6879 (M)

Cattle Sale Every Thursday 11:00 AM

A new line of defense: researchers find cattle vaccine works to reduce E. coli in a large-scale feedlot setting

A commercial vaccine for cattle can effectively reduce levels of E. coli by more than 50 percent, a Kansas State University study has found. The vaccine is also effective using two doses instead of the recommended three doses, which can help cut costs for the beef industry.

David Renter, associate professor of epidemiology, is the principal investigator on a project that researched the effectiveness of products used to prevent the shedding of E. coli O157:H7 in cattle. The research appears in a recent online version of the journal *Vaccine* and helps improve current preventative methods for addressing food safety concerns.

While E. coli O157:H7 does not affect cattle, it causes foodborne disease in humans. Vaccines and other products may be given to cattle to help prevent the spread of the bacteria.

“We wanted to test how well these products work to control E. coli O157:H7 in a commercial feedlot with a large population of cattle that were fed in the summer and may be expected to have a high level of E. coli O157:H7,” Renter said.

Other Kansas State University researchers involved include T.G. Nagaraja, university distinguished professor of microbiology; Nora Bello, assistant professor of statistics; Charley Cull, doctoral student in pathobiology, Oakland, Neb.; and Zachary Paddock, doctoral student in pathobiology, Manhattan. Abram Babcock, an August 2010 Kansas State University doctoral graduate, also was involved in the research.

Using a commercial feedlot setting, the researchers studied more than 17,000 cattle during an 85-day period. They studied two products: a vaccine and a low-dose direct-fed microbial.

“What’s unique about this study is the number of animals we used, the research setting and that we used commercial products in the way that any cattle producer could use them,” Renter said. “We didn’t want it to be any different than the way somebody would use the products in a commercial feedlot.”

The researchers found that the vaccine reduced the number of cattle that were shedding E. coli O157:H7 in feces by more than 50 percent. E. coli shedding was reduced by more than 75 percent among cattle that were high shedders of E. coli. While the vaccine label suggests that it is given in three doses, the researchers found that two doses of the vaccine significantly reduced E. coli.

“Showing that level of efficacy with two doses is really important because a shift to two doses from three could significantly cut costs for the beef industry,” Renter said. “In terms of logistics, it can be difficult for commercial feedlot production systems to vaccinate animals three times. Both of these benefits help when considering how the vaccine can be adopted and implemented in the industry.”

The researchers also discovered that the low-dose direct-fed microbial product did not work as well as the vaccine. Renter said while the study used a lower dose of the direct-fed microbial and could find no evidence that it reduced E. coli shredding, it is possible that the direct-fed microbial product is more effective at a higher dose.

“This vaccine is an option for reducing E. coli,” Renter said. “We have shown that this vaccine works and that it is a tool that could be adopted in the industry.”

The research was supported as part of a three-year \$1 million grant from the U.S. Department of Agriculture. Nagaraja and Renter are involved in several other studies on E. coli O157 and other types of E. coli closely related to O157, including research associated with the \$25 million coordinated agricultural program, or CAP, grant with the University of Nebraska Lincoln and several other universities. That five-year grant is supported by the USDA’s National Institute of Food and Agriculture.

K-State’s SW Agriculture Research-Extension Field Day planned for Aug. 23

Kansas State University’s Southwest Research-Extension Center Field Day 2012 is Thursday, Aug. 23, at 4500 E. Mary St. in Garden City.

Several agricultural product displays will be available, in addition to presentations by K-State Research and Extension specialists. The displays and registration will open at 8 a.m., with the program starting at 9:15 a.m. Presentations and speakers will include:

- * Comparisons of Weed Control in Irrigated Corn with 60 Herbicide Tank Mixes – Randall Currie, weed scientist, K-State SW Research-Extension Center;

- * Herbicide-Resistant Sorghum Variety for Post-emergence Grass Control – Kassim Al-Khatib, plant sciences specialist, University of California-Davis;

- * Roundup-Resistant Kochia Control with 44 Herbicide Tank Mixes in Fallow, Sorghum, Corn and Wheat – Currie;

- * Broadleaf Weed Control in Irrigated Sorghum – Currie;

- * Impact of Late-Season Corn Stand Reductions – John Holman, cropping systems agronomist, SW Research-Extension Center, and Lucas Haag, K-State graduate research assistant;

- * Nitrogen Rate, Source and Placement for Grain

and Forage Sorghum – Holman;

- * Dryland Field Pea and Safflower as Potential Alternatives to Fallow – Haag and Holman;

- * Results: Multi-Year, Regional Study of Roundup-Resistant Kochia Control – Phillip Stahlman, weed scientist, K-State Agricultural Research Center - Hays; and

- * Economics of Till Versus No-Till for Roundup-Resistant Kochia – Troy Dumler, crops and soils specialist, SW Research-Extension Center. Complimentary coffee and doughnuts and lunch will be provided.

More information about the field day is available by calling 620-276-8286.

Grass & Grain Weather Report

Seven Day Forecast

TUESDAY
Mostly Sunny
High: 85 Low: 64

WEDNESDAY
Mostly Sunny
High: 87 Low: 67

THURSDAY
Mostly Sunny
High: 89 Low: 68

FRIDAY
Mostly Sunny
High: 90 Low: 71

SATURDAY
Partly Cloudy
High: 88 Low: 69

SUNDAY
Partly Cloudy
High: 84 Low: 65

MONDAY
Mostly Sunny
High: 90 Low: 68

In-Depth Local Forecast

Today we will see mostly sunny skies with a high of 85°, humidity of 48%. The record high for today is 113° set in 1936. Expect partly cloudy skies tonight with an overnight low of 64°. The record low for tonight is 47° set in 1920. Wednesday, skies will be mostly sunny with a high of 87°, humidity of 54%.

Date	H/L	Normals	Precip
8/10	86/58	92/67	0.00"
8/11	91/52	92/66	0.00"
8/12	92/66	92/66	0.00"
8/13	81/63	92/66	0.00"
8/14	76/61	92/66	0.30"
8/15	95/59	91/66	0.00"
8/16	83/60	91/65	0.00"

Rainfall last week: 0.30"
Normal rainfall: 0.70"
Departure from normal: -0.40"
Average temp last week: 73.1°
Average normal last week: 78.9°
Departure from normal: -5.8°

Last Week's Almanac

Date	H/L	Normals	Precip
8/10	86/58	92/67	0.00"
8/11	91/52	92/66	0.00"
8/12	92/66	92/66	0.00"
8/13	81/63	92/66	0.00"
8/14	76/61	92/66	0.30"
8/15	95/59	91/66	0.00"
8/16	83/60	91/65	0.00"

Today's Local Outlook

Washington 85/63	Blue Rapids 85/63	Seneca 86/64
Clay Center 85/64	Manhattan 85/64	Wamego 85/64
Ogden 85/64	Junction City 85/64	
Abilene 85/64		Council Grove 84/64

This Week's Sun & Moon Chart

Day	Sunrise	Sunset	Moonrise	Moonset
Tuesday	6:45 a.m.	8:13 p.m.	11:14 a.m.	10:16 p.m.
Wednesday	6:46 a.m.	8:11 p.m.	12:23 p.m.	10:56 p.m.
Thursday	6:47 a.m.	8:10 p.m.	1:32 p.m.	11:42 p.m.
Friday	6:48 a.m.	8:08 p.m.	2:38 p.m.	Next Day
Saturday	6:49 a.m.	8:07 p.m.	3:40 p.m.	12:35 a.m.
Sunday	6:50 a.m.	8:05 p.m.	4:35 p.m.	1:34 a.m.
Monday	6:51 a.m.	8:04 p.m.	5:23 p.m.	2:37 a.m.

Local UV Index

0-2 Low, 3-5 Moderate, 6-7 High, 8-10 Very High, 11+ Extreme Exposure

Weather History

Aug. 21, 1987 - Early morning thunderstorms produced severe weather in eastern Iowa and west central Illinois. Thunderstorms produced wind gusts to 82 mph at Moline, Ill. and tennis ball size hail at Independence, Iowa.

Growing Degree Days

Date	Degree Days	Date	Degree Days
8/10	22	8/14	18
8/11	22	8/15	27
8/12	29	8/16	22
8/13	22		

Sell At St. Marys

Sell Or Buy Cattle By Auction

We sold 2274 cattle August 14. There was good demand for steer and heifer calves, which sold \$2.00-3.00 higher. Feeder steers and heifers sold at steady prices. Cows and bulls remained steady.

STEER & BULL CALVES			
3 blk red str	293 @ 212.00	7 blk str	714 @ 146.75
2 bwf str	320 @ 196.00	44 mix str	748 @ 144.60
1 bwf str	260 @ 175.00	130 bwf/blk str	764 @ 142.85
1 bwf str	350 @ 175.00	6 blk str	693 @ 142.50
3 bwf str	408 @ 174.50	70 blk/char str	745 @ 142.50
2 bwf/blk str	468 @ 171.00	53 blk/char str	752 @ 142.35
1 blk str	370 @ 170.00	62 bwf/blk str	829 @ 141.60
1 blk str	470 @ 168.00	6 blk/char str	769 @ 140.25
2 bwf/blk str	453 @ 166.00	7 bwf/blk str	772 @ 140.00
8 bwf str	519 @ 166.00	64 blk/char str	806 @ 140.00
2 blk str	480 @ 158.50	62 bwf/blk str	801 @ 139.75
1 bwf str	485 @ 157.00	64 blk/char str	843 @ 138.50
1 blk str	435 @ 156.00	40 mix str	768 @ 138.25
3 x-bred str	470 @ 153.50	114 blk/char str	839 @ 138.25
7 blk str	482 @ 150.00	60 bwf/blk str	849 @ 138.00
13 blk/red str	490 @ 147.00	36 bwf/blk str	827 @ 135.85
2 blk bulls	515 @ 147.00	17 bwf/blk str	845 @ 135.25
		27 x-bred str	810 @ 134.60
		27 bwf/blk str	810 @ 134.10
		120 mix str	877 @ 134.00
		8 blk/red str	824 @ 132.00
		38 mix str	804 @ 131.50
		61 x-bred str	882 @ 130.25
		23 blk str	940 @ 129.75
		7 blk str	904 @ 129.50
		5 blk str	995 @ 125.75
STOCKER & FEEDER STEERS			
12 bwf/blk str	587 @ 157.50		
14 blk str	618 @ 156.75		
6 bwf/blk str	629 @ 155.25		
34 blk str	631 @ 154.00		
4 bwf/blk str	643 @ 153.25		
4 blk str	653 @ 152.75		
6 mix str	648 @ 152.25		
11 blk/red str	638 @ 151.75		
12 blk/red str	628 @ 151.25		
4 blk/char str	616 @ 149.75		
4 bwf str	589 @ 149.50		
4 blk str	661 @ 148.50		
15 blk str	664 @ 148.00		

STARTING TIME 11:30 AM

COWS

1 blk cow	1420 @ 81.25
1 limo cow	1515 @ 80.00
1 blk cow	1030 @ 77.75
1 wf cow	1065 @ 77.50
1 limo cow	1410 @ 77.00
1 blk cow	1685 @ 76.50
1 blk cow	1260 @ 76.00
1 bwf cow	1575 @ 75.50
1 red cow	990 @ 74.50
1 x-bred cow	1280 @ 74.00
1 sim cow	1475 @ 73.50
1 blk cow	1665 @ 73.00
1 blk cow	1495 @ 72.50
1 blk cow	1095 @ 72.00
1 red cow	1355 @ 71.75
1 blk cow	1285 @ 71.00
1 bwf cow	1195 @ 69.50
1 blk cow	1060 @ 69.00
1 red cow	1000 @ 68.25
1 bwf cow	1170 @ 67.50
1 wf cow	1435 @ 67.25
1 bwf cow	1095 @ 66.50
1 bwf cow	1215 @ 65.50
1 wf cow	1215 @ 65.00
1 wf cow	1015 @ 64.50
1 blk cow	885 @ 63.75
1 blk cow	1230 @ 63.00
1 wf cow	1275 @ 61.50
1 blk cow	1185 @ 61.00
2 wf cows	883 @ 60.00

BRED COWS & PAIRS

2 blk cows/cvs	@ 960.00
1 jers cow	@ 935.00
1 blk cow	@ 830.00

BULLS

1 blk bull	1995 @ 100.00
1 blk bull	2135 @ 99.00

HEIFER CALVES

1 bwf hfr	195 @ 167.00
1 bwf hfr	300 @ 161.00
4 bwf hfrs	346 @ 161.00
2 bwf hfrs	375 @ 151.00
6 blk/sim hfrs	445 @ 150.50

STOCKER & FEEDER HEIFERS

36 blk hfrs	616 @ 145.60
15 bwf/blk hfrs	605 @ 145.50
4 blk hfrs	594 @ 145.00
37 bwf/blk hfrs	602 @ 144.00
6 blk hfrs	564 @ 143.75
133 bwf/blk hfrs	728 @ 143.10
140 bwf/blk hfrs	694 @ 141.00
3 blk hfrs	627 @ 139.00
3 blk hfrs	683 @ 139.00
6 blk/red hfrs	641 @ 137.50
7 blk hfrs	724 @ 137.50
36 mix hfrs	631 @ 136.50
36 bwf/blk hfrs	739 @ 135.00
70 blk/red hfrs	724 @ 133.00
19 blk/red hfrs	757 @ 130.50
4 bwf/blk hfrs	595 @ 130.00
69 mix hfrs	815 @ 125.35
12 blk hfrs	883 @ 123.25
9 blk hfrs	1039 @ 123.00
8 bwf/blk hfrs	1042 @ 118.00
4 bwf/blk hfrs	1328 @ 90.50

WATCH OUR AUCTIONS LIVE ON DVAuctions.com

Our CONSIGNMENTS can now be viewed after 12 Noon on Mondays by going to www.grassandgrain.com & logging onto the online subscription

FOR INFORMATION OR ESTIMATES:

REZAC BARNST. MARYS, 785-437-2785

DENNIS REZAC . . .ST. MARYS, 785-437-6349

DENNIS' CELL PHONE785-456-4187

KENNETH REZAC . .ST. MARYS 785-458-9071

LELAND BAILEY . . .TOPEKA, 785-286-1107

LYNN REZAC . . .ST. MARYS, 785-456-4943

REX ARBMELVERN, 785-224-6765

Toll Free Number.....1-800-531-1676

Website: www.rezACLIVestock.com

AUCTIONEERS: DENNIS REZAC & REX ARB

RezAC

Livestock Commission Company, Inc.

St. Marys, Ks.