



Schwieterman Market Outlook

A marketing commentary by Bret Crotts

Friday USDA released the August supply and demand report. The numbers, for the most part, were friendly to the market although the reaction to them wasn't that impressive. To start with both the corn and soybean yield estimates came in below expectations with the corn at 123.4 bu/ac and the soybeans at 36.1 bu/ac. Production was therefore also below expectations at 10.779 billion bushels for the corn and 2.692 billion for the soybeans. The initial reaction of the corn market was for the December contract to move up to a new alltime high of \$8.49, but that only lasted for a moment before quickly dropping back to \$8.16. The market then spent the rest of the day trading sideways until we saw new lows for the day near the close. That leaves us with a reversal lower on the chart, which looks a little ominous. We have seen a couple of reversals lower lately and neither one of them amounted to anything, so I am not quite ready to say the top is in. We do, however, have to be cautious and not ignore the fact that we had a bearish reaction to a bullish report with a reversal lower in an overbought market. Don't be surprised

to see follow through selling this week. Looking down the road, the discussion will now turn to thoughts on USDA's yield and production estimates. It was lower than the average trade guess, but some will point out that the lowest production estimate of the year in 1988 came in the August report, while others will say that small crops get smaller. What I think we should pay attention to is that fact that the crop condition ratings have not quit deteriorating, that early harvest results have been worse than expected, and that USDA did not reduce harvested acres enough. Harvested acres were estimated at 87.4 million, which is still 90.7% of the planted acreage. That is high for a disastrous year like this where there will be a great deal of silage cut and abandonment. I think that 84.8 million acres, which is 88%, is a reasonable estimate for this year, so I expect to see further cuts in future reports. It is still possible that the corn crop ends up being much closer to 10 billion bushels than 11 billion, and there are those who believe it will be under 10 billion. If that is the case then we will have much more rationing to do. There is a good

chance that soybean harvested acres could be reduced as well. There have been many reports of failed double crop soybeans that won't be harvested. The yield is still the bigger question. With the recent weather stabilizing the crop in some areas, traders and analysts may wait until we see actual harvest data before cutting their yield estimates any further. However, we will need to see more moisture, particularly in the western Corn Belt, to help the crop.

The Pro Farmer crop tour will be very interesting in regard to yield estimates, but that is still a few days away. On the charts the soybeans look the most bullish of the bunch due to Friday's positive close. It looks to me like the soybeans are set for another leg higher. Perhaps the biggest reason for that is the fact that the Chinese still have a huge appetite for our soybeans. The soybean export estimate was cut to 1.110 billion bushels and we have already sold half that much and the crop year hasn't started yet. I still don't think that everyone fully realizes how much demand must slow this year.

As for the wheat mar-

ket, the numbers weren't very friendly with ending stocks coming in higher than expected at 698 million. Production was increased a little bit, but the big problem was that feed usage was only increased by 20 million bushels, despite the fact that USDA cut corn feed usage by 725 million. I don't think it is going to work out that way. I think we will see much higher wheat feed usage, unless we see a surge in wheat exports that prices the wheat out of the feed market. Export sales have been better recently and there is still the possibility that Russia will halt or severely curtail exports to avoid domestic shortages and food inflation. The wheat charts don't look great following Friday's reversal lower, so I won't be surprised to see follow through selling, but at the same time I don't think that the bullish chart pattern has been completely destroyed, which leads me to believe that the wheat will be able to move higher in conjunction with the improving fundamentals that we should see through the fall and winter. I still think that wheat could eventually become a leader in the marketplace due to tightening supplies caused by increased feed and export demand. There is also the fact that planting conditions in much of the HRW belt remain horrible and we will need to see rain in order to get the crop started and we will need to raise a decent wheat crop in order to

avoid shortages in the spring of 2014. The cattle market seems to be teetering on the brink of something. For the live cattle I remain optimistic due to both the fundamental outlook and the chart set up. I think we will see the live cattle work higher in the near term. However, I am still very worried about the feeder cattle. More strength in the corn could spell doom for the feeders. Plus the chart pattern still looks rather ominous to me and I just won't be the least bit surprised to see another \$20 drop in the feeder cattle futures. I will not be surprised to see the February live cattle at a premium to the October feeder cattle.

Schwieterman Marketing, L.L.C. specializes in risk management and cash grain and livestock marketing plans. For information on the markets or our market-

ing service you can contact Bret Crotts at 888-437-9131 or bret@swbell.net.

The information contained herein is based on data obtained from recognized statistical services and other sources believed to be reliable. However, we have not verified such information and we do not make any representations as to the accuracy or completeness. Past results are not necessarily indicative of future results. All statements contained herein are current opinions, which are subject to change. The risk of loss in trading commodity future contracts is substantial. You should therefore carefully consider whether such trading is suitable for you in light of your financial condition. Neither the information, nor any opinion expressed shall be construed as an offer to buy or sell any futures or options on futures contracts.



Jenna Weeks took home the reserve champion horse award with this two-year-old at the Geary County Free Fair.

MANHATTAN COMM. CO. INC.



1-800-834-1029

Toll-Free

STARTING 9:00 A.M. ON CULL COWS
FOLLOWED BY STOCKER FEEDERS — 11:00 A.M.

OFFICE PHONE 785-776-4815 • OWNERS MERVIN SEXTON & JOHN CLINE



For our sale Friday, August 10th, all classes of steers & heifers offered were selling at mostly steady prices with overall quality and condition not as attractive. Cull cows and bulls sold at fully steady to \$2 higher.

STEER CALVES — 400-550 LBS

Jim Hahn	Topeka	3 blk	410@170.50
Mulroy Farms	Mayetta	3 blk	515@152.00
Herpich Hereford & Son	Council Grove	6 herford	508@150.50
Mulroy Farms	Mayetta	12 blk	501@150.25

FEEDER STEER — 550-875 LBS

Steve Euler	Dwight	3 blk	603@155.50
Lester Ritter	Allen	4 blk	632@152.50
Dallas Picolet	Dwight	5 blk	676@151.50
Donald Eisenhut	Dwight	5 xbred	614@151.00
Rockhill Ranch	Alma	6 blk	607@150.50
Marvin Smith	Topeka	5 blk	594@150.00
Marvin Smith	Topeka	5 blk	654@145.50
John Masek	Odell	6 bwf	554@145.00
Sam Griffin	Burns	11 blk	702@143.75
Tim & Henry Horgan	Wheaton	5 blk	737@142.25
Hess Ranch	Alma	4 blk	707@141.50
Herpich Hereford & Son	Council Grove	14 herford	685@140.50
Steve Euler	Dwight	3 blk	680@140.50
Hess Ranch	Alma	3 blk	571@140.00
Mulroy Farms	Mayetta	5 blk	573@140.00
Dallas Picolet	Dwight	7 blk	837@137.00
Donald Eisenhut	Dwight	7 xbred	698@136.50
Tim & Henry Horgan	Wheaton	13 blk	868@134.50
Sam Griffin	Burns	9 blk	815@133.00
Steve Euler	Dwight	3 blk	718@133.00
Donald Eisenhut	Dwight	7 xbred	809@132.50
Lester Ritter	Allen	3 blk	753@132.50
Jacob Routh	Alma	4 blk	831@132.50

HEIFER CALVES — 425-550 LBS

John Masek	Odell	12 bwf	427@157.00
Mulroy Farms	Mayetta	11 blk	452@142.25
John Masek	Odell	7 bwf	520@142.00
Mulroy Farms	Mayetta	8 blk	485@141.00
Barbara Lerner	Council Grove	3 blk	535@138.50
Jim Hahn	Topeka	3 blk	526@135.00
Herpich Hereford & Son	Council Grove	9 herford	470@130.50
Don Koch	Blaine	3 blk	416@130.00

Donald Eisenhut	Dwight	6 herford	531@125.00
-----------------	--------	-----------	------------

FEEDER HEIFERS — 550-1075 LBS

Alan Fischer	Wheaton	7 blk	654@134.00
Sam Griffin	Burns	6 blk	600@133.50
Austin & Lance Cline	Frankfort	4 blk	661@132.50
Hess Ranch	Alma	10 blk	698@131.75
Tailgate Ranch	Prairie Village	69 xbred	790@131.35
Donald Eisenhut	Dwight	9 xbred	655@129.75
Sam Griffin	Burns	18 blk	744@129.00
Sam Griffin	Burns	38 blk	818@128.10
Herpich Hereford & Son	Council Grove	14 herford	592@127.50
Susan Labbe	Onaga	4 blk	683@127.50
Tim & Henry Horgan	Wheaton	10 blk	848@127.00
Oleen Brothers	Dwight	7 mix	756@126.25
Tailgate Ranch	Prairie Village	16 xbred	907@125.25
Herpich Hereford & Son	Council Grove	6 herford	715@125.00
Donald Eisenhut	Dwight	3 mix	826@119.00
Sharon & Dean Bosse	Wheaton	11 mix	1062@116.50

COWS & HEIFERETTES — 1000-1825 LBS

Duane Davis	Westmoreland	1 blk	1120@113.50
David C. Jones	Abilene	1 herford	1000@103.50
Mrs. Robert R. Eldridge	Alta Vista	1 xbred	1090@94.50
Mike Farrell	Frankfort	1 bwf	1125@83.00
Mark Strathman	Goff	1 bwf	1395@81.00
Phillip Goodyear	Junction City	1 blk	1155@79.75
Fred Hale	Kansas City	1 xbred	1260@79.00
Brian Falk	Harveyville	1 xbred	1555@78.00
Fred Hale	Kansas City	1 blk	1330@74.50
Dan Pollock	Havensville	1 blk	1440@74.00
Jack and/or Candy Schlegel	Onaga	1 char	1525@73.75
Stuart Sweeney	Linwood	1 herford	1415@73.50
Brian Falk	Harveyville	1 blk	1480@73.00
Alan Fischer	Wheaton	1 blk	1370@71.75
Brad Fahrmeier	Olzburg	1 blk	1305@71.25
Rockhill Ranch	Alma	1 blk	1325@70.50
Leroy Fechner	Alta Vista	1 herford	1805@70.25
David C. Jones	Abilene	1 herford	1315@70.00
Mulroy Farms	Mayetta	1 blk	1425@69.50
Marvin Smith	Topeka	1 blk	1130@69.25
Duane Davis	Westmoreland	1 blk	1250@69.00
Mark Strathman	Goff	1 blk	1275@69.00

Lance Abitz	Wheaton	1 blk	1455@68.00
Susan Labbe	Onaga	1 bwf	1400@68.00
Bob Avery	Olzburg	1 blk	1285@67.00
Arlene Haverkamp Trust	Seneca	1 bwf	1395@67.00
Charles Price	Perry	1 blk	1115@65.00
KDR Farms	Esbridge	1 blk	1310@63.75
Donna Olson	Alta Vista	1 holstein	1670@61.75
Glenn Atwood	Harveyville	1 blk	1275@60.50
Silver Creek Dairy	Cedar Point	1 holstein	1655@58.25

BULLS — 1375-2250 LBS

Darrell Downie	Topeka	1 xbred	2235@101.00
Austin Cline	Onaga	1 blk	1385@98.00

CONSIGNMENTS FOR AUGUST 17TH

122 blk strs, 750-800 lbs.
100 blk Homeraised Simm X strs & hfrs, weaned, 600-800 lbs.
65 Hereford & blk Feeder hfrs, no implants, 750-850 lbs.
60 Choice Reputation blk strs & hfrs, 2 complete rounds shots, 550-650 lbs.
60 blk & xbred strs, bunk broke, off grass, 875-925 lbs.
44 Choice blk strs & hfrs, 650-750 lbs.
30 blk, bwf, & wf strs & hfrs, weaned, 2 rounds shots, 600-700 lbs.
26 blk & xbred strs & hfrs, 500-600 lbs.
24 blk strs & hfrs, weaned, 500-600 lbs.
22 Holstein strs, 625-675 lbs.
20 blk & xbred hfrs, weaned, 550-650 lbs.
15 blk & char X strs & hfrs, 725-800 lbs.
15 Fancy Hereford strs & hfrs, 600-750 lbs.
15 blk hfrs, 700-750 lbs.

To Start Selling at 11:30 AM

9 Choice Homeraised bwf first calf heifers, bred to low birth weight Angus bulls, due to start calving Sept. 10th
6 Choice blk 30 month old first calf heifers with late June calves by side. Heifers have not been exposed back.

CONSIGNMENTS FOR AUGUST 24TH

120 Homeraised Angus cows, SS to BM, bred to Angus bull, to start calving Feb. 15th
75 blk cows, 4-8 yrs old, will calve Nov. thru Jan.

FIELD REPRESENTATIVES — Visit Us On The Web — www.mcclivestock.com

JOHN CLINE	SAM GRIFFIN	BRENT MILLER	ALAN HUBBARD	MERVIN SEXTON	BILL RAINE	TOM TAUL	JEFF BROOKS	BRYCE HECK
ONAGA	BURNS	ALMA	OLSBURG	MANHATTAN	MAPLE HILL	MANHATTAN	BEATTIE	LINN
785-889-4775	620-726-5877	785-765-3467	785-468-3552	785-537-7295	785-256-4439	785-537-0036	785-533-2263	785-348-5448
Cell: 785-532-8381	Cell: 620-382-7502	Cell: 785-587-7824	Cell: 785-410-5011	Cell: 785-770-2622	Cell: 785-633-4610	Cell: 785-556-1422	Cell: 785-562-6807	Cell: 785-447-0456

Heartland Plant Innovations awarded Kansas Bioscience Authority funding

Heartland Plant Innovations (HPI) has been awarded \$2.5 million in funding from the Kansas Bioscience Authority (KBA) for the fiscal year beginning July 1, 2012. HPI will utilize this funding to continue its mission of accelerating research, development, and commercialization of profitable innovations in the market performance of wheat and sorghum. As with other KBA awards, funding is tied to HPI's achievement of key milestones during the months ahead.

HPI was founded in 2009 with start-up support from the Life Science Center of Innovation Program of the KBA.

"This funding will allow HPI to continue the exciting research that we have advanced over the last three years. We are confident that this work will result in commercialization of valuable new products," said Forrest Chumley, Ph.D., president and CEO of HPI. "We are appreciative of the KBA's confidence in HPI and are confident that this investment will result in a large payback to the Kansas economy."

HPI provides customers with advanced plant breeding services and high-value genetic traits. HPI produces, on a fee-for-service basis, wheat doubled haploid lines (DH) for breeders and geneticists. HPI has produced and sold nearly 15,000 doubled haploids to

ten universities, three USDA laboratories, and two private companies over the last 20 months. Upon its completion in December 2012, HPI will move into the state-of-the-art Kansas Wheat Innovation Center which will provide HPI with the capacity to produce up to 50,000 doubled haploid lines per year. This new facility will firmly position Heartland Plant Innovations as the heartland's leader in meeting global wheat needs and leverage the state of Kansas' commitment to agriculture and leadership in business.

HPI is engaged in active partnerships with academic research institutions and industry leaders in trait discovery and advancement. "I think it's great we now have capacity for DH production for our program via HPI," said Scott Haley, professor of plant breeding and wheat breeder, Colorado State University. "Through investments from Colorado wheat growers, we are now implementing DH with advanced breeding technologies such as genomic selection. We are optimistic that using these technologies will help us make even greater advances in the future."

As a research partner HPI is sponsoring multiple research programs at Kansas State University focused on wheat. These projects are seeking to increase the yields and end use performance of wheat, based on input from their industry partners.

K-State Ag Research Center in Hays to host fall field day

Kansas State University's Agricultural Research Center at Hays will hold its Fall Field Day, this year titled "Every Drop Counts: Maximizing Crop Water Use" on Wednesday, Aug. 22.

"This year, maybe more than ever, it's important for western Kansas producers to be aware of the latest research related to maximizing water resources," said Bob Gillen, head of K-State's Western Kansas Agricultural Research Centers. "In July alone, the Hays area had 0.22 inch of precipitation, well below a normal average of 3.86 inches. Cumulative precipitation, January through July this year totaled 8.23 inches compared with 15.11 inches the area normally receives."

The field day, to be held at the research center located at 1232 240th Ave. in Hays, begins with registration at 8:30 a.m. and the program at 9:00 a.m. Presentations and K-State presenters include:

Historical Perspective

for 2011-2012 Drought – Bob Gillen;

Water Requirements for Western Kansas Crops – Loyd Stone, soil scientist;

Drought Impacts on Sorghum Growth – Ramasamy Perumal, sorghum breeder;

Conserving Moisture with Tillage and Residue Management – DeAnn Presley, soil scientist;

Alternative Row Spacing and Plant Populations – Lucas Haag, cropping systems agronomist;

Crop Rotation and Fallow Efficiency – Rob Aiken, crops research scientist;

Managing Weeds Under Stressful Conditions – Phil Stahlman, weed scientist; and

The Challenge of High Nitrates in Corn and Sorghum Silage – John Jaeger, beef cattle scientist.

Complimentary coffee and donuts will be available in the morning and a barbecue lunch will be served.

More information is available at www.wkarc.org or by calling 785-625-3425.



In the steer division at the Kansas Junior Simmental Association Show, Brittney Houck showed the grand champion, MCF Mister Cowgirl Y37.



Winning the showmanship class at the Kansas Junior Simmental Association Show were, from left: senior champion – Allyson Ottensmeier, reserve – Jody Baragary; intermediate champion – Logan Marple, reserve – Blair Vohs; novice champion – Weston Schrader, reserve: Anna Schrader.

OMLI ANTIQUES, COLLECTIBLES, FURNITURE, TOOLS!

SUPER Auction

Thurs., August 16th • 3:00 PM

Kenwood Hall • 900 Greeley, Salina, KS

Saline County Fairgrounds - Seller Valeria Haas Estate of Longford, KS
Ronnie & Linda Reed, Executors

DOORS OPEN at 2:00 PM

AUCTIONEER'S NOTE: This is a nice selection of many antiques and collectibles from the Valeria Haas Estate. She collected for many years and we are thankful to have the opportunity to sell her items at public auction.

ANTIQUES & COLLECTIBLES: oil lamps; vintage quilts; pedestal cake plates; carnival glass dishes; vintage hats; jewelry and jewelry boxes; Redwing crocks; book of le chic buttons; Robert Wesley Amick picture; Jeff Coat Studio photo of Abilene, KS; G. Inness 1851 print and much more.

FURNITURE: End tables; coffee table; file cabinets; typewriter stand; sewing table; child's upholstered rocker; dressers; recliners; Lane cedar chest; bedroom set; wicker rocker; washing machine; metal porch glider and more.

CHILDREN'S TOYS: doll buggy; vintage doll clothes puzzles; games; old toys; miniature dishes; yoyo's; view finder and more.

HOUSEHOLD: Mixmaster Hamilton Beach mixer; shells; Tupperware; paper shredder; Christmas decorations; kitchen pots and pans; lots of fabric; Oilpfa lip edge ruler; Fiskars cutting mat; sewing supplies; BBQ grill; oil cans; books and much more.

TOOLS & SHOP: Fishing rods; sump pump; glass insulators; license plates; aluminum storm windows; hand tools; riding boots and pants; extension cords; BBQ grill; oil cans and much more.

Join us for this auction!

1-800-499-6182 • WWW.OMLI.COM

Omli and Associates, Inc. • 804 Barney at Broadway, Salina, KS 67401

AUCTION

SATURDAY, AUGUST 25 — 10:00 AM

3414 NE Croco Road — TOPEKA, KANSAS

North from Hwy 24 on K-4 Hwy to NE 39th St., west to Croco Rd. then south to auction (going north from Ree's Apple Farm)

Siding brake (Tapco Pro III) w/ attachments. **WOOD WORKING TOOLS:** Porter cable router, Maketo router, 4x24 belt sander (like new), door hanging jig, pc saw (left side blade, new in box); Aluminum walk plank 24ft long 500 lb. **CONCRETE TOOLS:** pair slider (new in box), bull float trowels. **MISCELLANEOUS:** 2 transit, 1 level tripod & story poll. **SHOP TOOLS:** 2 drill presses, Dewalt chop saw, Milwaukee steel saw, Milwaukee 9" offset grinder, (2) 4 1/2" offset grinders, 3/8 Maketo offset drill motor. **MASONRY:** 14" bricksaw w/2 blades, concrete mixer, scaffolding w/wheels & planks. **WELDING:** Miller ac/dc thunderbolt, Hobart wire feed oxy/acetylene, (2) welding tables (1 with vise). Tool boxes crossbred & sidemount. **LADDERS:** alum 20' 24' & 28'. **AIR COMPRESSORS:** 2 Hitachi, 1 Jacuzi, 1 Hitachi gas. **Many other tools too numerous to list.** Used lumber, plyforms. **MOWERS:** Snapper riding mower 27hp/52" cut (1 year old like new), Snapper older 18 1/2 hpl 48" cut (good mower), Craftsman string trimmer on wheels. **RELOADING SUPPLIES:** 410 shotgun, 12 gauge shotgun, as well as metallic.

NOTE: These are all quality American made tools, not cheap tools. **TERMS:** Cash or good check. Owners & auction company not responsible for accidents or theft.

OWNER: DENNIS HAGEMANN

RAINE AUCTION SERVICE
www.raineauction.com

AUCTIONEERS: Bill Raine, 785-256-4439, 785-633-4610
Steve Murray

AUCTION

SATURDAY, AUGUST 25 — 9:00 AM

I have moved to Country Place and will sell the following items at public auction at the residence located at 306 Main St., MORGANVILLE, KANSAS.

FURNITURE & APPLIANCES: Maytag 30" elec. range; washer & dryer; sm. chest freezer; beautiful ornate oak secretary; tin punch pie cabinet; (2) nice 30s china cabinets; beautiful cherry Duncan Phyfe table & harp back chairs; very lg center pedestal walnut table w/2 leaves made by Norm Peters, refinished & nice; 54" X 30" S oak roll top desk w/cubby holes, refinished & nice; elec. Singer sewing machine in homemade cabinet; sm. ball & claw parlor table; bentwood high chair; large number of dining chairs, some sets; blue recliner; filing cabinet; various tables & stands; wicker planter; old bed frames; crib; variety of old & fixer upper furniture. **ANTIQUES & COLLECTIBLES (sell late AM/early PM):** fire hydrant; 1901 Cloud County Standard Atlas, rebound & nice; nice old mantle clock; standing corn sheller; child's wagons; Schwinn & other old bicycles; galv. bath tub; pedal grinder; cream can; cast iron kettle; nice steamer trunk; metal stools; nice metal lawn chairs; old metal yard table & chairs; 30" ornate porch posts; house windows & woodwork; porc. door knobs; old fruit jars; trike; stroller; reel mower; pitcher pump; cherry pitter; apple peeler; crockery; kero lamp; other primitives; 1/64 JD tractor set in boxes; other old toys; dolls; board games; Werner 1893 encyclopedias Vol. 9; other old books; homemade frames to display state quarters; complete tanned cowhide; old quilts; dollies & fancywork; ladies hats & boxes; jewelry & other old smalls; nice old pictures of End of Trail, lone wolf & other animals. **LOTS OF GLASSWARE (sells last - approx. 2:30):** lg. collection Marcrest stoneware; collection Norman Rockwell cups & plates; lots of ruby red; lots of crystal; tons of nic nacs; ash trays; lots of pink depression; blue carnival; Snow White & 7 dwarfs; some nice Fenton; Jadeite; Fireking; approx. 50 flats collectible glassware. **MISC. HOUSEHOLD & YARD ITEMS (sell mid AM):** sewing supplies; fabric; vacuums; usual variety cookware & kitchen supplies; pressure cookers; fruit jars; camping supplies; old mowers; picnic table w/benches; 4ft. windmill; concrete deer; bird bath & many other items too numerous to list. **TRUCKS & MOWER (sell at 11:00):** 2001 Ford Ranger extended cab pickup w/automatic, 6 cyl., cold AC, 69K, good condition; 1952 Chevy 1&1/2T w/6cyl, 4spd, all metal bed w/18" sides & hoist, good shape; Craftsman LT2000 tractor mower, 42" deck, 17hp Kohler, good. **TOOLS & SHOP SUPPLIES (sell first):** Note-all lg. pwr. tools are Craftsman; 10" radial arm saw; 10" table saw; 6" belt/10" disc sander; 12" planer; 18" scroll saw; 6" jointer; wood lathe w/ 12" throw, includes chisels; copy kit for lathe; hand pwr. tools; misc hand tools; workmate; rabbit planes; other woodworking tools; Jorgenson & other wood clamps; shop tables, benches & shelving; elec. motors, some very large; locker plant lockers; ladders; old mowers & much misc.

NOTE: The Marcottes have been in Morganville for over 40 years. Al ran the locker plant & sold insurance, Maxine attended many auctions. This is an abbreviated listing, sure to be surprises. This is a large sale. Come prepared to spend the day. Power tools and shop supplies must be removed by Monday August 27th.

Google kretzauctions.com or go to kansasauctions.net.

TERMS: Cash or good check day of sale. Not responsible for accidents.

CLERK: United Bank, P.O. Box 514, Clay Center, Ks. 67432

LUNCH: Clay Center Presbyterian Women

ALFRED MARCOTTE & MAXINE MARCOTTE ESTATE, SELLERS

Auction conducted by:

Kretz, Hauserman, Bloom Auction Service

Greg: (785) 630-0701 Gail: (785) 632-3062 Chad : (785) 632-0846

AUCTION

SATURDAY, AUGUST 18 — 10:30 AM

1318 Crest Hill Drive — JUNCTION CITY, KS

REAL ESTATE SELLS APPROX. 12:00 NOON

3 BED HOME, HANDICAP ACCESSIBLE CHEVROLET ASTRO, APPLIANCES, FURNITURE, HOUSEHOLD, CAMPING, MORE

See last week's Grass & Grain for complete list!

NADINE WALKER

GANNON REAL ESTATE & AUCTIONS

VERN GANNON, AUCTIONEER

785-770-0066 • MANHATTAN, KANSAS • 785-539-2316

www.gannonauctions.com

ESTATE AUCTION

SATURDAY, AUGUST 25 — 9:30 AM

2110 Harper, Dg. Fairgrounds — LAWRENCE, KS

JEWELRY (9:30 A.M.)
200+ pieces Sterling Silver & Gold: 10k, cameos, necklaces, rings, pendants, watches, earrings, bracelets, & sets; costume pieces; FAHYS MON-
TAUK #1 Elgin pocket watch; Groen Semi-Thin pocket watch.

VEHICLES & COLLECTOR CAR
2010 Dodge Grand Caravan SXT Van 3.8L V6, Stow'N Go, 19K, fully loaded warranty transfers (\$18K reserve); 1993 Grand Cherokee Jeep 4x4, auto; Baja Power Sport Double Go Cart-Dune 150 9.2 hp.; 1966 Ford Mustang 2 dr. coupe, 6 cylinder, 3 sp. manual, hard top (NICE).

FURNITURE & COLLECTIBLES
carved walnut entry cabinet; oak claw foot china cabinet; Ethan Allen maple dining room set; King Colonial buffet; hall tree; walnut coffee table/lamp stands; oak King bed; Broyhill full bedroom suite; American Drew bedroom set; matching twin beds; single bedroom suite; matching La-Z-Boy recliners & swivel chairs; La-Z-Boy hide-bed; Flexsteel couch; Lowrey electric organ w/Holiday Genie & bench; refrigerator w/ice maker; Amana upright freezer; Whirlpool washer/dryer; Sony 40 in. 1080P & Toshiba 38 in. w/DVD SD 6100 player flat screen TV's(NEW); Patio Set; maple gliders; oak kitchen dinette; 1950's kitchen chrome set; antique dresser/mirror, kitchen drop leaf table, secretary; 100's CD's; records; RA vintage carved pendulum wall clock; Vanbriggie vase; Goebel 487/1 creamer; Royal Albert Fine Bone china "Blossom Time" set; Royal Copenhagen plates; Rosenthal; Wedgwood; Crystal; Nippon; Royal Worcester; Rogers silver plate set; silver plate items; Pfaltzgraff set; hand-made

Quilts; sewing items; Singer 15-91 w/attachments machine; KU items: "Green Hall" 1964 Alvin Howell picture, "Fraser Hall" Alvin Howell picture, Jayhawk lamp/snow-globe, hats, "Deaner" signed book; Lawrence book; 1978 Farrah Playboy; 9 ft. Mobile Oil sign; Bennetts Ice Cream & Robinson's metal signs; Muehlebach Beer sign; hog oiler; Coop/US Royal Master tire ash-trays; fishing lures; cast iron; Griswold #8 corn bread, Krusty Korn, bean pots, #8 kettle, skillets, door stops & irons; pinball table; baby's medicine table/scale; military foot lockers; Little Prince red wagon; vintage tri-cycle; old toys: Structo/Tonka/Tootsie/Hot Wheels; farm toys; plug cutter; Stowe KC wrench; wooden handle wrenches(Keen Kutter); vintage wicker doll buggy; crocks; small anvil; pocket knives; sheathes; belt buckles; German miniature sewing machine; stamp book; 3000+ sports cards: Royals/some old cards; 1969 Chiefs picture; JD tractor trunk.

EQUIPMENT/MISC.
Lescos walk-behind 48 in. mower w/rideer attht.; Carry-On tilt 4 x 5 trailer; Quick Silver 42 in. front mower for ATV; Craftsman 4.75 push-mower(new); Vanguard 16 hp. power washer; concrete mixer; lawn trailer; 9 ga. Wire; 30 ft. fiberglass ex. Ladder; fiberglass ladders; electrical supplies: tools/ testers/wire/fittings/hvy-duty crimper w/dies/conduit benders/wire rolls; metal shelving; pigeon hole bolt bin; windsurf sale/mast; 5-sets golf clubs (Cannon/Yukon/Stealth); golf items; storage cabinets; large metal Parrot/Monkey cage; Balloon Wrap Machine; Christmas décor; small appliances; linens; lawn/garden supplies; hand tools; yard art; numerous items too many to mention!

Auction Note: Fantastic amount of High Quality Furniture & Collectibles. DO NOT MISS THIS AUCTION!! Happy Trails Chuckwagon.

SELLER: OTTO (RUSS) STITES & MAUD D. BARRETT ESTATES

Please visit us online at www.KansasAuctions.net for pictures!!

AUCTIONEERS: ELSTON AUCTION CO.
Home (785-594-0505) Cell (785-218-7851)
"Serving your auction needs since 1994"

Economist looks at drought impacts on cattle industry

The beef industry has already experienced a number of difficult years characterized by declining cow numbers and per capita beef supplies. There was hope in the first half of this year that this downward production phase was coming to an end, but the drought of 2012 has erased those hopes, according to Purdue University Extension economist Chris Hurt.

So, where is the cattle industry today, and what do we know about the impacts of this year's drought?

The mid-year cattle inventory report from USDA indicated that beef cow numbers had dropped by an additional 3 percent over the past year. Since 2006, beef cow numbers have dropped by 8 percent due to much higher feed prices and to the long drought in the southern Plains. The 2012 calf crop is expected to be down about 2 percent, and also down 8 percent from 2006.

Hurt said this year's drought likely means further decreases in cow numbers over the next 12 to 14 months.

"The impacts of the drought are just beginning to show up in some of the national data," Hurt said. "We do know the direction, but not the final magnitude of those impacts. The cattle industry is negatively affected by feed costs and lack of availability of forages. Higher corn and soybean meal price have dropped the value of calves and feeder cattle that will eventually go to the feedlots. Lack of pasture is also causing some early movement of cattle," he said.

Since feed prices started rising in mid-June, corn prices have increased around 60 percent and soybean meal prices are up 25 percent, Hurt reported.

"Forage conditions have been horrible across the Midwest," Hurt said. "At the end of July, pastures that were in 'very-poor' and 'poor' condition totaled from 82 percent to 98 percent for the states of Indi-

ana, Illinois, Arkansas, Missouri, Iowa, Kansas, Nebraska, and Colorado (USDA: NASS).

"There have been many reports of producers forced to feed hay that was intended for this winter's forage supply. Those producers are hoping for late-summer rain that may restore some pasture this fall. If that does not come, a deeper liquidation of cows can be expected," he said.

Hurt reported that in the wake of high feed prices and uncertainty regarding forage availability, calf and feeder cattle prices plummeted. Oklahoma steer calf prices were \$173 per hundredweight in mid-June and collapsed to \$138 by late July. How much loss of value is that? A \$35 per hundredweight decline on a 550-pound calf is nearly \$200 per head reduction in value. Multiplying that across a national calf crop of 34.5 million head totals a potential decline in value of over \$6 billion. Hurt said that it is still too early to count the actual damages, but this illustration shows it is likely large.

Reduced value of calves and feed uncertainty will most likely result in further declines in cow numbers this fall and winter. National slaughter data so far dur-

ing this drought indicate only modest increases in cow slaughter. However, most Midwest producers have had hay to feed helping them to avoid panic liquidation. How the drought unfolds in coming months will influence how much cow liquidation occurs. More rain and thus grass will reduce liquidation. Continued drought will increase fall and winter cow culling.

"The largest negative financial impacts of the drought will be felt by cow-calf producers and by feedlot managers who did not have feed prices locked in at the lower spring levels," Hurt said. "Assuming most large feedlots are primarily hedged on feed and feeding margins, this means that moderate- and small-sized family feedlots are the primary category that suffered large losses. Some of those family farms may also have large losses from crops, especially if they did not have crop insurance, and thus could be in financial difficulty," he said.

Hurt said the message for cow-calf producers is to hold on to the cows if possible. "The short-term losses of the next 12 to 14 months will be replace 2013, 2014, and 2015. These anticipated 'golden' days are based on

continued reductions in per capita beef supplies which will mean higher and higher retail beef prices; on an expected return to more normal crops in 2013 and beyond; and record-high calf prices and profits in late 2013 and beyond. The problem for some producers in a weakened financial condition is that they have to survive the pain in the short run to secure the prize in the long run," Hurt said.

Hurt said the message for family feedlot managers is "risk management."

Any thoughts of industry-wide expansion are pushed off for another year to late-2013 when pastures are restored and feed prices drop, Hurt said. The exception is for producers in areas of the country that have abundant forages. For them, buying cows sold this fall from distressed owners appears to be a strategic move.



Looking for an auction bill, hay prices or farm news? Subscribe to:

GRASS & GRAIN

Call 785-539-7558 or visit us ONLINE at www.grassandgrain.com

Mid-America FEED YARD

FINISHING FIRST!

- Steam Flaked Corn
- Complete Cost Analysis & Sales Projections Available
- Pens - 40 to 200 Head
- Competitive Cattle Financing & 5% Feed Financing
- PVP Approved For Age & Source Verification
- 7 Packers Buying Live, On The Rail Or Value Based
- Risk Management/Corn Contracting Program

WE WANT TO HELP!
Starting July 1 & running through September 30 we will help pay for your transportation cost to Mid-America Feed Yard! Call for details!

For More Details Call: Dave McCoy, Director of Marketing, 402-239-8074

www.midamerica-feedyard.com

STABILITY!

Built On A Solid FOUNDATION With Long Term EXPERIENCE!!!

38 mi. W. of Beatrice, NE on Highway 4

1-800-228-4532
Ohlawa, Nebraska



Logan Marple with Diamond D Black Ruby earned champion percentage heifer at the Kansas Junior Simmental Association show.

Riley County 4-H'ers want to say THANKS for purchasing our Food and Livestock at the 2012 Riley County Fair Auction.

BEEF
Grand Champion purchased by: Sink, Gordon and Associates LLP - Public Accountants
Dick Edwards Ford-Lincoln-Mercury Inc

Reserve Grand Champion purchased by: Farmers Co-op of Manhattan
Varney and Associates CPAs
Knopp & Bannister Attorneys
Dave Shipman Memorial

David & Barbara Leith - 6
Barrows Farm - Todd & Janet Barrows
Yorgensen-Meloan-Londeen Funeral Home
Concordia Tractor Inc
Scissor Works & More - Kathy Shawver
Riley State Bank - Riley & Leonardville - 4
Bayer Construction Company Inc
Union State Bank - Olsburg/Randolph - 2
Pfaff Services LLC - Randolph - 4
Crooked Creek Ranch - Rusty & AJ Berry
Leonardville Nursing Home
Orthopedic & Sports Medicine Center - Dr Jamie McAtee
Manhattan Commission Co Inc - 2
Manhattan Surgical Hospital - 2
Home Oil Services Inc - Blue Rapids
Pfeiffley Funeral Home - Riley
Vern Bulk Family - Vern, Kim & Lindsay Bulk
Morrison, Frost, Olsen, Irvine, & Schartz Attorney's
Fancy Creek Charolais - Don & Charlotte Olsen
Henry Farm - Terry & Tammie Henry
Marysville Livestock Auction Inc
Tom and Peggy Link
RM Baril General Contractors
Bob and Mary Lou Newsome
John & Karen McCulloh
Don's Tire and Supply Inc - Abilene
The Riley Countian - Ken and Donna Sullivan

GOAT
Konza Veterinary Clinic - Dr Deb Mangelsdorf - 2
Chiropractic Family Health Center - Dr Mark Hatesohl
Candlewood Veterinary Clinic - John and Peggy Lyons
Brenda Jordan Law Office
Riley County Farm Bureau Assoc

SWINE
Reserve Grand Champion purchased by: Wanklyn Oil - Frankfort - Pat Wanklyn
Farmers Co-op Association - Manhattan
Central National Bank - Manhattan
Alvan and Kristin Johnson

Bayer Construction Company Inc - 2
Frontier Chemical LLC - Travis Stukes - Beattie - 2
Ag Press/Grass & Grain
Manhattan Commission Co Inc - 2
Candlewood Veterinary Clinic - John and Peggy Lyons - 2
Tom Kimball Family Trust - Judy Kimball - 3
LG Seeds - Jamie Peter - Randolph - 2
Larson Construction Inc - 2
Key Feeds - Clay Center
Crooked Creek Realty - Leslie Eckhoff - Meade
Bruna Implement Co - Clay Center/Marysville/Washington
Copy Kats - Lynn Kloppenburg and Kari Cool
Dave Lewis
John & Karen McCulloh
Commerce Bank - Tom Giller - Manhattan - 3
Sump Ag Inc - Cody Sump - Randolph
Prairie Valley Veterinary Clinic - Dr Dan Musil - Blue Rapids

Irvine Family Realtors - Paul & Mary Beth Irvine - 3
Copeland Insurance - Riley/Manhattan/Wamego - Jay Copeland
Don's Stump Removal - Tom & Barb Van Slyke
Darrah Electric - Chad Darrah - 2
KanEquip Inc - Wamego
The Trust Co of Manhattan
Mike and Sandy Kearns - 2
Riverside Sales - Bryan Darrah
Kellstrom Pharmacy - John Kellstrom
Cary Co - Mike Motley
Representative Sydney Carlin
Riley County Farm Bureau Assoc
River Creek Farms - The Mertz Family
Paper Chase - Evan Howe
Citizen State Bank - Waterville
Union State Bank - Olsburg/Randolph
Tom & Barb Van Slyke
Willard Olson Family
Stan, Sandy & Seth Johnson - 7

SHEEP
Reserve Champion purchased by: Farmers Co-op Association - Manhattan
UMB Bank - Manhattan
Tom & Barb Van Slyke

Riley County Farm Bureau Assoc - 2
Clifford and Karen Spaeth
Melvin & Rae Jean Hunt
Ron Fowles Construction Management Services
Hanson Ford - Mercury Inc - Clay Center
Orlin & Sharon Fritzson - 2
Gladys Sedam - 2
Gary Edwards - 2
Bob Sawyer
Candlewood Veterinary Clinic - John and Peggy Lyons
River Creek Farms - The Mertz Family - 2
Beattie Coop - Beattie/Blue Rapids/Frankfort/Waterville

FOODS
Candlewood Veterinary Clinic - John and Peggy Lyons - 2
Tom Kimball Family Trust - Judy Kimball
Charlie Peterson
Bob Sawyer

Sale Appreciation Contributors:
Hardman Wholesale/Kolbe & Kolbe Windows - Rusty Berry
Deep Creek Appaloosa's - Charles & Patricia King
Cash Lumber and Hardware - Bob Stevens
Fink Beef Genetics - Galen, Lori & Megan Fink
David, Susan & Reid Shipman
Nelson's Landing - Alan & Kim Nelson and Family
Mitch's Kwik Shop - Mitch & Sue Knight
RC McGraw's/Ramblers Steak House/Ramblers Bar & Grill/Catering - Doug Long

Other Fair Contributors:
Briggs Auto Group, Russell Briggs
Bruna Implement Co. - Marysville/Clay Center/Washington
John Cline
Sam Griffith
Frontier Farm Credit Services
KanEquip Inc - Wamego
Community 1st National Bank
Kansas State Bank
The Streeter Family Businesses - Vista Drive In, Kansas Collection, Baskin Robbins
Triple T Harvesting
Jeff Ruckert
Mitch Langvardt

AUCTION

SATURDAY, AUGUST 25 — 2:00 PM
521 CHARLES ST. — SALINA, KANSAS



CALL FOR APPOINTMENT
HOUSE WILL BE OPEN 1 HOUR
PRIOR TO AUCTION.

DUPLEX
1 BEDROOM, 1 BATH
2 BEDROOM, 1 BATH
1,000 SQUARE FOOT
LOT SIZE: 50'X100'
2011 TAXES: \$635.42
2011 TAXES AND PRIORS YEARS
PAID BY SELLER, 2012 TAXES
PRORATED

TRACT DESCRIPTION: SOUTH
PARK ADD S14, T14, R3, E 50'
LOT 1 BLK 16, SALINE COUNTY
KS.

TERMS AND CONDITIONS: 10% down day of sale and sign a contract of sale. Balance due on or before September 20th, 2012 upon merchantable title. Title insurance will be used and cost equally divided between Buyer and Seller. Land Title Services, Inc. will be the escrow and closing agent. All information given is from sources deemed reliable but not guaranteed. Property selling subject to easements and restrictions now existing. Potential bidders should satisfy themselves as to any inspections needed before sale day. Property selling in present existing condition with no warranties.

POSSESSION: At closing.
Announcements made day of sale take precedence over printed matter.

SELLER: KEITH OLSON ESTATE

"Be Wise"...Select



RON SHIVERS REALTY & AUCTION CO.
RON SHIVERS, BROKER/AUCTIONEER

120 NE 14TH ST., P.O. BOX 356, ABILENE, KS 67410

PHONE: (785) 263-7488 • FAX: (785) 263-1973

EMAIL: rsrealty@ikansas.com

Visit our website: www.rsrealtyandauction.com

Kansas Hay Market Report

Dairy and grinding alfalfa steady to firm, alfalfa pellets 5.00-10.00 higher. Movement slow. Alfalfa, Dairy, Supreme, 230.00-250.00, an instance 265.00, Premium 200.00-230.00, Good 190.00-220.00; Heifer or Bunk hay 180.00-200.00; Fair-Good grinding alfalfa at the edge of the field 180.00-200.00. Ground and delivered locally to feedlots old contracts 220.00-250.00, Spot 200.00-240.00. The week of 7/30-8/4 3,490T of grinding alfalfa and 955T of dairy alfalfa were delivered. Alfalfa pellets: Sun Cured 15 pct protein 270.00-280.00, 17 pct protein 280.00-300.00; Dehydrated 17 pct 340.00. Straw, large bales 50.00-60.00, Hi-compression bales 60.00-70.00. Corn stalks 60.00-70.00.*The average paid by

Auctioneers: Elmer Whitmore & Gary Hallenbeck
WHITMORE THUNDERWOOD AUCTION
785-232-3150 or 785-478-2100

COLLECTIBLES: Several hand sew quilts; needlework; linens; 7 Days of Week tea towels; flats of fancy handkerchiefs; glass & wood rolling pins; thimbles; marbles; flower frogs; large ATSF oil can model ships; wood hat blocks; Col. McCauley space helmet w/orig. box; sugar buckets; good wood coffee bin w/roll; pickle jars; baskets; duck decoys; furniture hardware; grinding wheel w/frame & seat; corn sheller; well pumps; milk cans; graniteware; 10+ wagon wheels; single blade plow; glass & cast iron mailboxes; variety of cast iron kitchenware; CI rendering kettle; cast iron pots; nice collection of sad irons & trivets; wood hay rake & other primitive farm collectibles; buttons; crock & wood butter churns; wicker doll buggies; chalk dogs; wood egg crates, some w/inserts; flat & hump back trunks; kitchen collectibles & primitives; artwork; antique price guide books; vintage toys; kerosene heaters; brass fish scales; advertising boxes; dolls & doll accessories; advertising rulers; boxes of Beanie Babies; YARD ART: at least 15 larger statues; 30+ animal & figurines.

North Central-Northeast Kansas
Dairy and grinding alfalfa steady to firm, prairie hay and brome steady to 10.00 higher. Movement slow to moderate. Alfalfa: Horse, 300.00, some 8.00-10.00/small square bale; Dairy, Supreme 220.00-250.00, instances 265.00, some 1.40/point RFV; Premium 200.00-230.00; Utility-Fair grinding alfalfa at the edge of the field, 170.00-200.00, alfalfa ground-on-the-truck 210.00-225.00, Ground and delivered 225.00-235.00. Grass hay: Bluestem Good, small squares,

The Kansas Hay Market Report is provided by the Kansas Department of Agriculture with technical oversight from the USDA Agricultural Marketing Service.

Online
OMLI
AUCTIONS, INC.
MIN. BIDD. • NO RES.

ANTIQUES, COLLECTIBLES, FURNITURE, TOOLS!

SUPER
Auction

**DOORS OPEN
at 2:00 PM**

Thurs., August 23rd • 3:00 PM
Kenner Hall • 900 Greeley • Salina, KS

Saline County Fairgrounds • Sellers Vern Weis Construction, Patricia Mettleton Estate, ETAL

20 ft. Cargo Mate enclosed car hauler trailer with drop down tail gate, a 16 ft. Haul Mark job trailer, construction tools, gas generator, DeWalt & Senco tools, equipment, supplies and more.



1-800-499-6182 • WWW.OMLI.COM

Join us for this auction!

We specialize in Trucks and Sport U's!				OPEN Monday thru Saturday: 9 AM-6 PM	
<p align="center">"NOW AVAILABLE!" New Flatbeds & Trailers</p> <p align="center">Visit our website: www.millermotors.biz</p>					
<p align="center">DODGE RAM 2500</p> <p align="center">\$24,995</p> <p align="center">4 Door, 4x4, SLT, 5.9 Cummins Turbo Diesel</p>		<p align="center">JEEP LIBERTY "DIESEL!"</p> <p align="center">\$17,988</p> <p align="center">4x4, LOADED! Lifted & Great Fuel Mileage!</p>		<p align="center">DODGE RAM 2500</p> <p align="center">\$17,988</p> <p align="center">4 Dr., 4x4, SLT, Cummins Turbo Diesel, Loaded!</p>	
<p align="center">CHEVY SILVERADO 3500</p> <p align="center">\$18,988</p> <p align="center">Crew Cab, 4x4, LS, Duramax Diesel</p>		<p align="center">GMC SIERRA 2500HD</p> <p align="center">\$3,995</p> <p align="center">Reg. Cab, Flatbed, 6.0, AT</p>		<p align="center">FORD F-250 REG. CAB</p> <p align="center">\$12,988</p> <p align="center">4x4, Triton V-8, Low Miles!</p>	
<p align="center">GMC YUKON SLT</p> <p align="center">\$34,995</p> <p align="center">4 Dr., 4x4, 5.3 Vortec, AT, Loaded, Leather, only 21,000 Miles!</p>		<p align="center">CHEVY SILVERADO 2500HD</p> <p align="center">\$16,995</p> <p align="center">Quad Cab, 4x4, LS, Duramax Diesel, Allison AT, Loaded!</p>		<p align="center">CHEVY SILVERADO 2500HD</p> <p align="center">\$16,988</p> <p align="center">Quad Cab, 4x4, LT, 6.0 Vortec, AT, Loaded!</p>	
<p align="center">DODGE RAM 3500</p> <p align="center">PRICED TO SELL!</p> <p align="center">4 door, 4x4, SLT, Cummins Turbo Diesel, Loaded!</p>		<p align="center">CHEVY SILVERADO 2500HD</p> <p align="center">\$17,988</p> <p align="center">Reg. Cab, 4x4, 6.0 Vortec, AT, Loaded!</p>		<p align="center">CHEVY SILVERADO 2500</p> <p align="center">\$5,995 * \$4,995</p> <p align="center">Ext. Cab, 4x4, 6.0 Vortec, AT, Loaded!</p>	
<p align="center">CHEVY SILVERADO 2500HD</p> <p align="center">\$8,995 * \$7,995</p> <p align="center">Reg. Cab, 4x4, 350 Vortec, LOW MILES! Bed optional!</p>		<p align="center">FORD F-250 QUAD CAB</p> <p align="center">\$9,995</p> <p align="center">4x4, XLT, 7.3 Powerstroke Diesel, Loaded!</p>		<p align="center">CHEVY SILVERADO 2500HD</p> <p align="center">\$13,995</p> <p align="center">Reg. Cab, 4x4, LT, 6.0 Vortec AT, GOOD MILES! 5 IN STOCK!</p>	
<p align="center">NO REASONABLE OFFERS REFUSED!!!!</p>					
<p align="center">"MANY DIESELS IN STOCK"</p>					
<p align="center">MILLER MOTORS - 225 W. Hwy. 24, Rossville, Kansas</p> <p align="center">For Sales Call: 785-584-5850</p>					

K-State's Barnaby sees corn crop underwriting losses at about \$10 billion — Ag economist's number lower than some estimates

Kansas State University agricultural economist Art Barnaby is well aware of corn growers' struggles this year as they deal with blistering summer heat and drought. But after crunching the numbers, he believes that some estimates of this year's U.S. crop losses are premature and might be overstated.

Barnaby, who is a risk management specialist with K-State Research and Extension, gathered historical data from crop insurance participation going back to 1988 — the last big drought year in the Corn Belt. He then calculated the estimated premium for the 2012 corn crop and plugged the loss ratio for 1988 into the 2012 numbers.

"State by state, the numbers won't be so accurate because in 1988, some crops were better and some worse than this year, but in the aggregate, it generated a \$10 billion underwriting loss on corn. That is a large loss, there's no question about it, but it's less than 10 percent of the USDA budget and the insurance companies are expected to pay some of the loss. A big chunk of that budget is food stamps and other feeding programs."

Barnaby's \$12 billion to \$15 billion estimated underwriting losses for all crops and all states is well under recent industry estimates of \$20 billion to \$40 billion in losses. Based on the most recent crop condition reports the estimate is likely to be closer to \$15 billion, he said.

In estimating what this year's underwriting losses might be, he looked at the historical national crop loss ratios, which are indemnities divided by unsubsi-

dized premiums. The two largest national loss ratios were 2.71 in 1988 and 2.19 in 1993 for all crops combined. It would require a record national loss ratio of 3.0 to generate a \$21 billion underwriting loss. However, much has changed since 1988. The insurance pool is much larger and there are more crops in the pool. Corn is about 40 percent and soybeans are about 20 percent of the pool, which means 40 percent of the pool is in other crops. Because the USDA's Risk Management Agency (RMA) averages all crops together across the country, it will be difficult to generate a national loss ratio over 3.00. "There is some question if the 2012 crop has had enough damage to generate a national loss ratio on corn equal to 1988," Barnaby said. "The most current USDA data suggest the losses are worse in Indiana but not as severe in Iowa and Minnesota. It is rare for the national loss ratio to exceed 2.00. That has only happened twice in the last 25 years, and it is also rare for a state loss ratio to exceed 5.00 where the insurance companies have a stop loss in their reinsurance agreement. The rare year was 1993 when the national loss ratio was over 2.19 and Minnesota's all crop loss ratio was 6.10. Therefore, any suggestion the underwriting losses will exceed \$20 billion is premature. The 2012 underwriting losses will likely be between \$10 and \$12 billion. If we assume no rain for the next month then a \$15 billion to \$20 billion loss is possible and it would be a record loss ratio. The \$15 billion scenario seems more

likely with each crop condition report.

To get to a \$17 billion underwriting loss on corn, he said, would require a loss ratio of about 5.00 on the national corn book only. The largest corn loss ratio was in 1993 at 3.29 and higher than 1988. "I've gone back to 1988 and looked at the history in the top 18 producing corn states and it's very rare, even at the state level, much less at the national level, where you have a loss ratio of 5.0. In fact there are only five states that have ever had a loss ratio of 5.0 on corn and they will surprise you," Barnaby said. "The top four are in the Corn Belt. That was the first shocker. No. 1 was Minnesota in 1993 and the corn loss ratio was 8.27. Illinois in 1988 was No. 2 with a loss ratio of 6.61. Pennsylvania had a loss ratio of 6.46 in 1991 and Wisconsin in 1988 had a loss ratio of 6.41. Texas, the only Great Plains state in the top five, in 1988 had a loss ratio of 5.37. All of the rest of the states had a loss ratio on corn below 5.0, so if you're going to get to national loss ratio above 5.0 on corn, it will require a number of state loss ratios to exceed 5.0 and this is just for corn."

"It's very rare even at the state level, and it would be more rare at the national level because all crops gets averaged together, so I think my \$15 billion with \$10 billion from corn, should be on the upper end of the size of the underwriting loss," Barnaby said. "There's a lot of guessing going on. Based on what I'm seeing in the USDA reports, I don't think this crop is quite at the same level as what the '88

crop was in terms of being a disaster but the trend is clearly in that direction."

One state that's worse this year than it was in 1988 is Indiana, he said, but other states are better off. "I didn't say great, just not as bad as in 1988."

He noted that the dollar amount of claims is much more than in 1988 because more farmers buy crop insurance now.

"If you go back to '88, less than 13 percent of Illinois corn acres were insured. Today, roughly 80 percent are insured," the economist said.

"The way the press has been reporting this is the gross indemnity payment, not the loss in excess of premiums, which is the way the insurance industry and the government treat these things," he said. "The numbers are big, no matter how you cut it, but many farmers are wondering if their company will be able to pay the claim and the short answer is yes. This is something they don't need to worry about."

After a company failed about 10 years ago, he said, RMA put in into place much stronger financial require-

ments in order to be an approved insurance provider (AIP), including sufficient assets for reinsurance to cover at least two disasters in a row. "The reinsurance market is a worldwide market, not just a U.S. market, so if one thing goes bad, it doesn't bring down the whole market. For most of these companies, this is a very small part of their overall portfolio," said he added.

Barnaby says he may get cards and letters reminding him that a large insurance company failed after the banking fiasco, but it was writing derivatives on housing loans and other products and the dollar amounts were much larger than the numbers affected by this year's crop losses. Plus the \$10 billion to \$15 billion underwriting loss will not be completely borne by the insurance industry. The government will bear some of it.

He said that some wells have been shut off because farmers have hit their irrigation limits. He's encouraging producers to talk to their insurance agent to make sure everything is handled and documented

properly. "The crop insurance portion of the farm bill that's been in place for the past several years has been successful in this sense — it got a lot of people insured," Barnaby said. "There's no doubt that farmers with this crop loss in 2012 are going to be covered a lot better than farmers were in 1988. Congress and the USDA have put a lot of effort into moving farmers from "free" disaster to a farmer-RMA premium shared crop insurance program. I find it ironic that many people are criticizing the size of the insurance program's participation and the resulting payments."



GSI
GRAIN BINS
ALL SIZES AVAILABLE
Hopper Bins Available
FINANCING AVAILABLE
Harder AG PRODUCTS
West Highway 50
PEABODY, KANSAS 66866
Phone 620-983-2158
www.grainbinsusa.com

REAL ESTATE AUCTION

TUESDAY, SEPTEMBER 4 — 6:00 PM

Held in First Baptist Church Gymnasium, 402 Main Street
ALTA VISTA, KANSAS

SE1/4 SECTION 15, TOWNSHIP 14, RANGE 9 EAST, WABAUNSEE COUNTY, KANSAS

Approximately 160 Acres of pasture with pond located on Wabaunsee/Morris County line from Alta Vista east on Highway 4, 4 miles to Alta Vista Road then 2 miles southeast to 300th Road then South 1/2 mile.

Buyer to pay 10% down day of Auction with balance due on or before October 4, 2012. Cost of Title Insurance to be divided equally between Buyer & Seller. Possession on or before November 5, 2012. Taxes for 2012 & prior years paid by Seller.

STATEMENTS MADE DAY OF AUCTION TAKE PRECEDENCE OVER ANY OTHER INFORMATION.

Vern Gannon Auctioneer/Broker 785-770-0066, 785-539-2316 or Gannon Real Estate and Auctions 785-537-9003.

LAURA ANDRES

GANNON REAL ESTATE & AUCTIONS
VERN GANNON, AUCTIONEER

785-770-0066 • MANHATTAN, KANSAS • 785-539-2316
www.gannonauctions.com

HERINGTON LIVESTOCK COMMISSION CO.



CATTLE SALE EVERY WEDNESDAY: 11:30 AM
SELL HOGS 1ST & 3RD
WEDNESDAY OF EVERY MONTH
RESULTS FOR AUGUST 8 2012:



Steer & heifer calves sold on a active market. Feeder steers & heifers sold steady to higher with good buyer attendance. Slaughter cows & bulls sold \$3-\$5 higher.

COWS			
Marion, blk	1090@95.00	Herington, blk	1080@76.25
Marion, blk	1550@85.00	White City, blk	1140@75.75
Wilsey, red	1310@84.25	Lincolnvill, blk	1700@75.75
Marion, blk	1335@82.75	Herington, bwf	1240@75.00
Herington, blk	1360@81.75	Herington, blk	1185@74.75
Marion, blk	1415@81.25	Lincolnvill, blk	1485@73.75
Lincoln, blk	1280@81.00	Lincolnvill, blk	1555@73.50
Lincoln, blk	1385@80.50	Herington, bwf	1180@73.00
Lincoln, blk	2660@80.25	STEERS	
White City, bwf	1435@80.25	Ramona, 120 mix	720@146.50
Herington, blk	1400@80.25	Herington, 23 blk	682@142.00
Lincoln, char	1300@80.00	Herington, 6 wf	663@141.00
Lincoln, bwf	1400@79.00	White City, 8 blk	741@138.50
Marion, blk	1555@78.75	White City, 4 blk	805@137.00
Wilsey, bwf	1360@78.00	Herington, 19 blk	869@136.25
Lincolnvill, blk	1490@77.50	Marion, 69 mix	890@134.60
Lincoln, red	1120@77.00	Tampa, 56 blk	955@122.85
Lincolnvill, blk	1275@77.00	HEIFERS	
		Herington, 2 rnf	513@139.00
		BULLS	
		Lincolnvill, blk	1860@105.50
		Lincolnvill, blk	1975@100.75
		Emporia, blk	1935@99.25
		Emporia, blk	1800@95.50
		Emporia, blk	1660@95.25
		Abilene, red	2300@92.50

CONSIGNMENTS FOR AUGUST 15TH:

- 14 mix steers & heifers, 400-550 lbs.
- 12 mix steers & heifers, 500-650 lbs.
- 50 black steers, 550-625 lbs., longtime weaned, all shots.
- 50 Choice Reputation black steers & heifers, 500-600 lbs.
- 27 mix heifers, 675-700 lbs.
- 10 mix steers, 800-850 lbs.
- 25 black Angus steers, 850-875 lbs.
- 98 Choice black steers, 825-850 lbs.
- 60 mix steers, 850-875 lbs.
- 56 mix steers, 900-925 lbs.
- 8 black heifers, 900-950 lbs.
- 60 mostly black steers, 800-825 lbs., pending

Many more cattle by sale time!

Many more consignments by sale time. Call in your consignments now for maximum advertising. For more information on any of these cattle, call Herington Livestock or Bill Mathias, 785-258-0102. SEE YOU AT THE SALE!

KFRM AM 550, Every Wed., 8:00 a.m.

Barn Phone 785-258-2205 *Fax No. 785-258-3766

IF YOU HAVE LIVESTOCK FOR SALE OR APPRAISAL, CALL COLLECT.

Bill Mathias, Manager • 785-258-0102

Gary Suderman - 913-837-6785

Bob Kickhafer • Cell 785-258-4188 Dave Bures - 402-766-3743

Don't Forget To Visit G&G Online!

The Grass & Grain homepage offers free services available to all readers — print and online.

- Online classified ad placement
- Online subscription service
- Calendar of Events
- G&G Country weather information
- North America auction listings
- USDA Market Reports
- "Our Daily Bread" weekly recipe

Go To
www.grassandgrain.com

0%^{APR}
FOR 72
MONTHS!

Summer Savings Event
2012 Buick Enclave
Good On All In-Stock Models



Buick Incentive Special
0% Financing for qualified buyers or
\$2000.00 Customer Cash Rebate
on All New 2012 Enclaves delivered
by September 4th, 2012!



BENNETT
BUICK.GMC.

THIS WEEKS FEATURED PRE-OWNED VEHICLE SPECIALS
8636 2012 Red GMC Canyon Crew Cab 12k, was \$23,995 now \$22,995
8659 2007 Blue Toyota FJ Cruiser 4WD 70K, was \$24,995 now \$23,995
2003 GMC Sierra 3500 Flat Bed Work Truck 22k, was \$20,995 now \$18,995
8632 2010 Ford Ranger Regular Cab 2WD 28K, was \$14,995 now \$13,850
8632A 2008 Gray GMC Sierra 1500 Reg Cab 69k, was \$15,995 now \$14,995

Incredible Rebates on New GMC Sierra TRUCKS! - Shop Online 24/7
651 S. Ohio - Salina, Kansas 1-800-569-5653 bennettbuickgmc.com

0%^{APR}
FOR 72
MONTHS!

Summer Savings Event
2012 GMC Acadia
Good On All In-Stock Models



GMC Incentive Special!
0% Financing for qualified buyers or
\$2000.00 Customer Cash Rebate
on All New 2012 Acadias delivered
by September 4th, 2012!

Farmers & Ranchers

AUCTIONS EVERY MONDAY & THURSDAY

Selling Hogs & Cattle every Monday



FALL CLASSIC CATALOG HORSE SALE
Saturday, October 13, 2012
Call the Barn for Consignment Information!

4th annual F&R Futurity October 12th starting at 1 p.m
Rope horse preview Friday October 12th at 6 p.m
Fall Classic Catalog Horse Sale Saturday October 13th at 10 am
15th Annual Colt and Yearling Sale Sunday October 14th 10 am

Receipts for the week totaled 4,555 cattle and 39 hogs.
Butcher hog top on Monday was \$54.00

STEERS		87 mix	Longford	777@139.10	
300-400	\$174.00-\$195.00	114 blk	Sterling	829@138.35	
400-500	\$160.00-\$174.00	68 blk	Salina	775@138.10	
500-600	\$145.00-\$149.00	61 mix	Enterprise	798@137.85	
600-700	\$142.00-\$153.10	60 blk	Durham	892@137.35	
700-800	\$136.00-\$142.00	27 mix	Newton	826@137.00	
800-900	\$130.00-\$138.35	74 blk	Hope	812@137.00	
900-1000	\$124.00-\$133.75	44 mix	Abilene	829@136.35	
HEIFERS		16 mix	Beloit	847@136.25	
300-400	\$142.00-\$148.00	15 blk	Piedmont	809@136.25	
400-500	\$138.00-\$142.00	24 mix	Sterling	865@136.25	
500-600	\$128.00-\$140.00	62 mix	Tescott	808@135.60	
600-700	\$130.00-\$139.00	13 blk	Longford	923@133.75	
700-800	\$125.00-\$132.25	24 blk	Salina	908@133.35	
800-900	\$119.00-\$127.85	20 blk	Hope	910@132.75	
900-1000	No Test	5 blk	Kanopolis	963@131.50	
STEERS		114 mix	Smolan	1007@123.35	
3 blk	Kanopolis	360@195.00	HOLSTEIN STEERS		
3 blk	Holyrood	380@185.00	4 hols	McPherson	295@99.00
4 mix	Halstead	404@174.00	8 hols	Ellsworth	709@98.00
4 blk	Kanopolis	455@173.00	5 hols	Ellsworth	588@95.00
3 blk	New Cambria	415@173.00	6 hols	Ellsworth	617@95.00
2 blk	Beverly	415@171.00	HEIFERS		
5 blk	Holyrood	491@162.00	2 blk	Halstead	358@148.00
3 blk	Hutchinson	497@161.00	3 blk	Ellsworth	488@142.00
80 blk	Salina	633@153.10	6 blk	Beverly	532@141.00
3 mix	Miltonvale	620@151.50	8 blk	Ellsworth	511@140.00
4 blk	Miltonvale	676@151.50	30 blk	Ellsworth	599@139.75
11 blk	Ellsworth	603@149.00	7 mix	Beverly	571@139.00
10 mix	Beverly	587@149.00	41 mix	Beverly	620@139.00
6 blk	Gypsum	671@148.50	27 blk	Ellsworth	665@138.50
45 blk	Beverly	683@145.50	86 mix	Scandia	602@138.10
10 blk	Ada	760@142.00	5 blk	Halstead	551@137.50
9 blk	Newton	753@141.00	12 blk	Beverly	639@136.00
60 mix	Tampa	771@140.85	30 blk	Piedmont	668@135.75
73 blk	Sterling	758@140.60	6 blk	Gypsum	660@135.00
19 blk	Ellsworth	740@140.25	9 mix	Marquette	680@135.00
8 mix	McPherson	781@140.00	53 mix	Beverly	694@133.00
79 mix	Longford	711@139.50			

Livestock Commission Co., Inc.

Salina, KANSAS

SALE BARN PHONE: 785-825-0211

MONDAY — HOGS & CATTLE

Hogs sell at 10:30 a.m. Cattle at 12:00 Noon. Selling calves and yearlings first, followed by Packer cows and bulls.

THURSDAY — CATTLE ONLY

Selling starts at 10:00 a.m. Consign your cattle as early as possible so we can get them highly advertised.

— AUCTIONEERS —

KYLE ELWOOD, GARREN WALROD & RUSTY TAYLOR

For a complete list of cattle for all sales check out our website at www.fandrlive.com

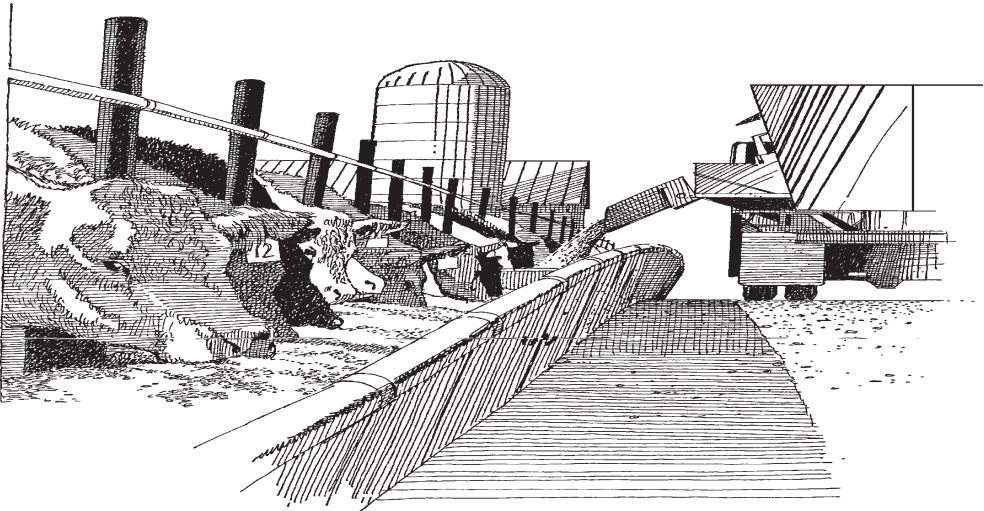

65 blk	Ada	751@132.25	1 bwf	Solomon	1280@75.50
20 blk	Marion	711@132.00	BULLS		
7 mix	Marquette	719@132.00	1 char	Culver	1945@104.00
64 blk	Wilsey	784@129.85	1 blk	Ellsworth	1685@103.00
11 mix	Durham	788@128.50	1 blk	Ellsworth	2305@102.00
65 mix	Wilsey	809@127.85	1 blk	Sterling	2130@102.00
34 mix	Ada	824@127.00	1 blk	McPherson	1885@101.00
13 mix	Solomon	839@126.75	1 blk	Lorraine	1960@101.00
5 blk	Marion	830@126.50	1 blk	Gypsum	1270@93.00
67 blk	McPherson	873@125.00	1 red	Smolan	1405@92.00
CALVES			FALL BRED COWS		
1 blk	Hoisington	240@450.00	10 red	Gypsum	2 yrs \$1,675.00
1 blk	Little River	280@435.00	41 blk	Ellsworth	4-5 yrs \$1,510.00
2 red	Salina	275@430.00	10 blk	Lorraine	4-6 yrs \$1,425.00
3 blk	Hoisington	273@400.00	14 blk	Ellsworth	4-6 yrs \$1,350.00
1 bwf	Oak Hill	225@400.00	8 blk	Ellsworth	5-6 yrs \$1,310.00
1 blk	Ellsworth	225@300.00	20 blk	Ellsworth	6-7 yrs \$1,275.00
1 blk	Hoisington	180@300.00	8 blk	Ellsworth	8-9 yrs \$1,160.00
1 rwf	Ellsworth	170@275.00	14 blk	Ellsworth	Broken \$1,035.00
1 blk	Ellsworth	230@275.00	PAIRS		
1 red	Ellsworth	115@260.00	9 blk	Hutchinson	4-5 yrs \$1,585.00
1 blk	Mayetta	105@250.00	6 blk	Tescott	4-5 yrs \$1,525.00
1 blk	Beloit	110@200.00	6 blk	Hoisington	4-5 yrs \$1,510.00
COWS			9 blk	Wakeeney	5-6 yrs \$1,475.00
1 blk	Glasco	1375@79.00	5 blk	Hutchinson	4-5 yrs \$1,475.00
1 blk	Salina	1345@78.50	HOGS		
1 blk	Concordia	1305@78.00	13 wht	Lucas	258@54.00
1 bwf	Falun	1385@77.00	6 mix	Tescott	273@53.00
1 blk	Salina	1220@76.00	2 mix	Enterprise	260@52.50
1 blk	Ellsworth	1610@76.00	1 wht	Lindsborg	230@52.00
1 blk	Lindsborg	1290@76.00	1 wht	Lindsborg	300@51.50
1 blk	Concordia	1485@76.00			

IN STOCK TODAY:

- 6'8"x14 Bumper Pull GR Trailer
- 6'8"x28 GR Gooseneck Stock Trailer
- 6'8"x20 GR Gooseneck Stock Trailer
- 6'8"x16 GR Gooseneck Stock Trailer
- 6'8"x16 Gooseneck Stock Trailer Half Top
- 6'8"x16 Gooseneck Stock Trailer Half Top
 - Trip Hopper Feeders
- Heavy Duty Round Bale Feeders

EARLY CONSIGNMENTS FOR THURSDAY, AUG. 16:
9 hfrs, 500-600 lbs., weaned/vacc.; 55 blk strs, 850 lbs.; 70 strs, 350-450 lbs., vacc.; 95 hfrs, 700-800 lbs., off grass; 35 strs, 700-800 lbs., off grass; 40 hfrs, 750-800 lbs.; 35 hfrs, 675-700 lbs.; 13 strs & hfrs, 600-700 lbs., weaned/open; 90 blk strs & hfrs, 550-600 lbs.
PLUS MANY MORE BY SALE TIME!

For Information or estimates, contact:
Mike Samples, Sale Mgr., Cell Phone 785-826-7884
Kyle Elwood, Asst. Sale Mgr., Cell Phone 785-493-2901

Jim Crowther
785-254-7385
Roxbury, KS

Don Long
785-531-0606
Ellsworth, KS

Kenny Briscoe
785-658-7386
Lincoln, KS

Kevin Henke
H: 785-732-6434, C: 785-565-3525
Agenda, KS

Cattle Sale Broadcast Live on www.cattleusa.com 1150 KSAL, Salina 6:45 AM —MON.FRI ***** 880 KRVN 8:40 AM — WED.-THURS. *****550AM KFRM - 8:00 am, Wed.-Thurs.

CLASSIFIEDS

CLASSIFIED AD DEADLINE IS NOON SATURDAY

Although complete name, address and phone number need not appear in your ad, we must have this information for our records.

Name: _____ Phone #: _____

Address: _____ City: _____ State: _____ Zip: _____

WRITE YOUR AD HERE

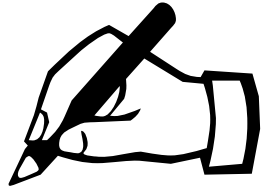

RATES AND DISCOUNTS

FIGURE YOUR COST HERE:

RATE: 55¢ a word.

Number of words: _____ @ 55¢ each

Cost for one week: _____

Multiply one-week cost times number of weeks you want ad to run.

Run ad _____ consecutive weeks.

Category: _____

Cost for _____ weeks: _____

DISCOUNTS: (with cash or credit card orders only)
deduct 10% if ad runs 2 or 3 weeks;
deduct 25% if ad runs 4 weeks.

Less discounts: _____

TOTAL: \$ _____

PAY WITH (PLEASE CIRCLE ONE):

CHECK MASTERCARD VISA DISCOVER

Card No. _____ Exp. Date _____

V-Code _____ (required) last
3 digits (see sample: 567) located
on the back of your credit card on
the signature panel.

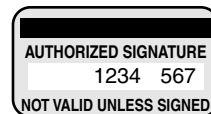

Signature: _____

CLASSIFICATIONS

CATTLE	GOAT
SWINE	SHEEP
HORSES	POULTRY
FERTILIZER	TRAILERS
FEED & SEED	MACHINERY
AUTOMOTIVE	EMPLOYMENT
REAL ESTATE	ANTIQUES
SERVICES	PASTURE
IRRIGATION	WANTED
HARVESTING	PETS
LIVESTOCK OTHER	
LIVESTOCK EQUIPMENT	
BUILDINGS-BUILDING MATERIALS	
BINS - DRYERS - VACS	
MOBILE HOMES	
SPRAY EQUIPMENT	
BUSINESS OPPORTUNITIES	
WELDING	
MISCELLANEOUS	

REMINDERS

- Please notify us of any errors at once. We cannot be responsible beyond the first insertion.
- NO REFUNDS!
- BY PHONE: Ads not accompanied by payment have \$1.00 billing charge added, and discounts are not available.



Four Ways To Place Your Ad

CALL: 877-537-3816 TOLL-FREE OR 785-539-7558

MAIL TO: AG PRESS, Box 1009, Manhattan, Kansas 66505

FAX: 785-539-2679

ONLINE: www.grassandgrain.com



CATTLE

BLACK ANGUS POLLED HEREFORD BULLS

Full Brothers
Volume Discounts
Large frame, low birth weight,
fertility tested
• Guaranteed & Delivered •
Add meat, muscle, growth.
Heifers also available.

MIKE and BOB FEIGHT
CLYDE, KANSAS

785-614-1368
785-243-4973
785-446-3729

CATTLE

RED ANGUS GELBVIEH BULLS

Full Brothers
Volume Discounts
Large frame, low birth weight,
fertility tested
• Guaranteed & Delivered •
Add meat, muscle, growth.
Heifers also available.

MIKE and BOB FEIGHT
CLYDE, KANSAS

785-243-4973
785-614-1368
785-446-3729

CATTLE

Polled Herefords

Balanced EPD's, quality, and
good disposition bulls, females
and steers.

Dave Stump
Blue Rapids, KS



(785) 363-7410
(785) 556-0124

Visit us at
SpringhillHerefords.com
A Gold TPR Breeder

CATTLE

ANGUS & SIMMENTAL-ANGUS BULLS



- Priced for the Commercial Cattleman
- Yearlings & 2 yr. olds with calving ease & growth
- Excellent Selection with Volume Discounts
- Performance Data Available
- Good Maternal Traits

Huninghake Angus

FRANKFORT, KS
Leo Huninghake
785-292-4537
Cell: 785-556-2648

CATTLE



REGISTERED SIMBRAH BULLS

12-24 months old, heat-tolerant,
good growth, docile disposition
RED and BLACK

Mike and Kristol
Stenstrom

White City, Kansas

913-645-5839

mstendvm@sbcglobal.net

ANGUS - SIMANGUS

SIMMENTAL

BULLS FOR SALE:

Sired by:

OCC PAXTON

OCC MISSING LINK

& OTHERS

MOST ARE CALVING EASE

YEARLINGS & 2 YR OLDS



TERRY OHLDE

785-747-6554

tohld62@gmail.com

SWINE

SPF SWINE SEED STOCK

- Boars- Duroc, DurocxPie-train, York, Landrace, HampxLandrace
- Whiteline gilts in volume.
- PRRs negative, high health.

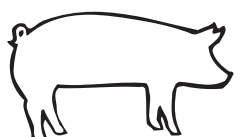

Roth Farms

Green, KS.

785-944-3329

785-632-1951 - Ron Roth Cell

785-632-7155

Herdsmen, Matt Sullivan cell

SWINE EQUIPMENT

Buildings — Ventilation
Flooring — Feeders
Waterers — Heaters
Crates — Nursery Equip.

K & N

Swine Systems

RICK HENRY

785-336-2130

SENECA, KANSAS

HORSES

WANTED COLTS to ride.
Ranch, cowhorse, and roping
training. Multiple month and colt
discounts. Olsburg, KS 620-626-
9379.

10 YR OLD Halflinger mare
broke to ride & drive single or
double. \$1,650. 785-388-2129.

2 SEATED spring wagon, re-
stored, \$1,600. 785-388-2129.

BUYER FOR all types of
horses. 785-556-5740.

BUYER FOR all horses, po-
nies, and mules. 785-633-3027.

GRAHAM SCHOOL

Graham School for livestock
men and women. We special-
ize in teaching pregnancy
check, artificial insemination,
herd health, calf delivery and
many other subjects.

DATES FOR 2012

OCT 15-19

NOV 12-16

DEC 10-14



For more information,
call or write:

Dept. GG, Graham School

641 West Hwy. 31

Garnett, KS 66032

785-448-3119

www.grahamschool.com

Bull & Female Sale SAT., MARCH 9 2013



MILL BRAE
RANCH

Mark Nikkel, Managing Partner

Maple Hill, Kansas

785-256-4327

millbraeranch.com

Jensen Bros. Herefords



Breeding Program with
Balanced Genetic Results!

12-18 month old Polled
Hereford & Hereford Bulls

Calving ease bulls and volume
discounts. Fully guaranteed,
fertility tested, ultra sound
data, EPD's, performance
records. Free Delivery

Kevin Jensen

Courtland, KS

785-374-4372

785-243-6397, cell

jensenbros.net

jensenks@courtland.net

Naturally Sired Registered Black Angus BULLS



BLUESTEM

Angus

Jim Gammell

Lindsborg, KS

Cell: 785-227-5544

Home: 785-227-2330

POLLED HEREFORD BULLS HEREFORD BULLS - Dehorned

Calving ease, good growth
and disposition

Semen tested, poured,
vaccinated

Delivery available

785-865-3444

Flory

Polled Herefords

HEREFORD BULLS



Good bulls with balanced
EPD's, practical development,
good disposition & eye appeal.

Oleen Cattle Co.

Falun, KS

GLENN

785-668-2368

CHUCK

785-668-2454



SUNNYSIDE HEREFORDS FOR SALE

Bred Cows &
Heifers for sale
Bulls For Sale or Lease

Discounts Available

Margaret Sheriff

Alta Vista, KS

785-499-5353

sheriff.margaret@gmail.com

LET THE CLASSIFIEDS

WORK FOR YOU

PLACE YOUR AD TODAY

GRASS & GRAIN 785-539-7558



subscribe online at:

grassandgrain.com

TO PLACE YOUR AD CALL 785-539-7558

GRASS & GRAIN DIRECTORY

AUCTIONEERS



STEVE MURRAY
Broker/Auctioneer
MURRAY
AUCTION & REALTY
Real Estate - Farm - Household
785-556-4354
murrayrealtyandauction@yahoo.com
www.murrayauctionandrealty.com

"Marketing Farm and Ranch Real Estate Throughout the Midwest"

Monty Meusch, Auctioneer
Omaha, Nebraska
Phone: (402) 496-3276
Fax: (402) 496-7956

FARMERS NATIONAL COMPANY
www.FarmersNational.com

purple wave auction

BUY & SELL

Ag Equipment
Const. Equipment
& Vehicles
1.866.608.9283

purplewave.com

YOUR AD

COULD BE HERE!

GRASS & GRAIN

785-539-7558

VATHAUER AUCTION SERVICE

Household-Antiques-Farm-Real Estate

"Competitive Rates*Superior Service"

Jim Vathauer
CLAY CENTER, KS
785-630-0849
785-777-2037

Stuart Hedrick
CLAY CENTER, KS
785-632-1903



GANNON REAL ESTATE & AUCTIONS

VERN GANNON, CAI
Broker/Auctioneer
Manhattan, Kansas 66502
785-539-2316
785-537-9003

www.gannonauctions.com
The Experienced Sound In Selling



ARMSBID.COM
Kull's Old Town Station invites consignments for our Spring, Summer & Fall Auctions. If you have 1 or 1,000, we'd like to talk to you.

We will also buy collections or individual guns.

Dan@ArmsBid.com or
785-862-8800 • 800-466-5516
Topeka, Kansas

JEFF RUCKERT,
SALES AGENT/AUCTIONEER

2708 Amherst Ave
Manhattan, KS

785-565-8293

www.ruckertrealty.com



United Country

Ruckert Realty & Auction

Homes, Farms, Ranches, Land,
Auctions & Recreational Property



D. ROCHE FENCING INC.

QUALITY BUILT FENCES

DON ROCHE

785-292-4271

FRANKFORT, KS



Blue Valley Drilling, Inc.
Water Well Drilling & Service
Family Business Over 70 Years!
CONTACT ERIC STRADER

785-363-7353

Custom Manure
Hauling & Spreading
Big to Small Jobs!
Chore-Boyz Services
913-636-1099

HORSES

GENTLE MULES with beautiful shaped heads and good disposition, born and raised on our farm. 14.3 to 16 hands. Any serious offer considered. 785-309-6662. 785-201-8569.

HORSE SALE

SATURDAY

AUGUST 18TH

Tack Sells at 12:30 PM

Horses Sell at 1:30 PM

ALL Out-Of-State Horses

Coggin

Fairbury

Livestock Co.

For Information or to consign:

Contact:

402-729-3341 - BARN

LARRY JUNKER

402-729-2393 - HOME

GRASS & GRAIN

Place your Classified Ad

ONLINE at:

grassandgrain.com

LIVESTOCK EQUIPMENT



Portable Corral 785-263-3436
Introducing our New Rawhide Processor by John McDonald
Used Rawhides for sale also
www.rawhideportablecorral.com

CAKE FEEDERS

Taskmaster range cube and grain dispensers. Chain drive, full two year warranty on electric or hydraulic motor drive. Pre-season 10% discount is not in effect.

Luco Manufacturing Co.

PO Box 385

Strong City, Kansas 66869

See us at

www.lucoinc.com

or call toll free

1-888-816-6707

FOR SALE: Used exhaust ventilation fans. 1-24" and 2-18" fans. All in good working condition. \$275 for all. Ph. 785-364-4270.

ASWALT FEED truck 1979 Ford 700 with 370 Aswalt Mixer box, truck has new radiator good tires & new digital scale box had new bottom auger new conveyor chain, sprockets & baring and was relined. Please call 785-747-7850 day or night for more details.

HOLD 'EM Fence Company- barbed wire, welded continuous fence, pipe, custom tubs, gates, alleyways. Cell 785-313-4552, home 785-499-5454.



Making tough jobs easier

Luco Mfg. Co.

Hydraulic Chutes • Working

Circles • Cake Feeders

• Continuous Fencing

• Panels & Gates

• Hog Haven affordable

portable confinement units

See our featured

specials at the expanded

Luco's Ag Mart

Go to **www.lucoinc.com**

1-888-816-6707

Box 385

Strong City, Kansas 66869



Circle S Manufacturing
Hydraulic Chutes
continuous fencing
panels and gates

Phone:

620-924-5231

Cell: 620-381-1056

Lincolville, KS 66858



Continuous Fencing,
Guaranteed Gates,
Portable Working Equipment,
Wrangler Portable Corral,
EZMT Cattle Feeders,
Bova- Hold Squeeze Chute.

For our complete line of livestock handling equipment check out our website at **www.linnpost.com**

Linn, KS: 800-526-0993

Creighton, NE: 800-638-4036

FEED & SEED

FEYH FARM SEED CO

ALMA, KANSAS

Producer and processor of native prairie grass seed & wildflowers

866-765-3415

785-765-4681 Fax

nativeseed@feyhfarmseed.com

"FOR ALL YOUR SEED NEEDS"

FOR SALE: Triticale Seed.

785-456-7215. 785-456-3090, cell.

FEED & SEED

FOR SALE: Turnips, Tillage Radishes, RR Alfalfa, Triticale, Public and AgriPro seed wheat varieties. Johnson Seed Sales. Green, Kansas. 785-944-3593, 785-632-1019.

DAMAGED GRAIN WANTED STATEWIDE

We buy damaged grain, any condition-wet or dry-including damaged silo corn.

TOP DOLLAR!

We have vacs and trucks.

CALL HEIDI OR GARTON

NORTHERN AG

SERVICE, INC.

800-205-5751

WANT TO BUY: big round bales of brome, CRP hay, prairie, and alfalfa, new and old crop, delivered to Manhattan, Kansas. Call 913-533-2478.

Cattle & Hog Feed

WHEAT MIDLINGS

Pelletized, crude protein not less than 14.5%. Call for pricing.

WESTERN STAR MILL

Division of ADM - Salina, KS
1-800-649-1541 (Kansas)

FOR SALE: 5X5 prairie hay bales. 785-494-2110.

NSV ALFALFA seed, @\$2.00 lb. also choice corn stalk bales net wrapped.620-726-5643.

STRAW BIG round net wrap. Washington County. 785-747-7986.

STRAW SMALL Squares. Wire Tied. Very Clean bales. 785-249-9675.

WANTED: GROWERS for Triticale Seed Production. Contact Star Seed Inc 800-782-7311. Since 1920. Dennis 785-738-8418, cell.

PRAIRIE HAY Small Squares, shedded, wire tied. 785-249-9675, 785-845-4300.

ALFALFA SEED, \$2/ pound; Red Clover seed, \$1.50/ pound; also big round bales alfalfa hay. 785-608-3504. 785-554-0765.

NATIVE HAY for sale, \$140/ ton. 785-336-1073. 785-336-3339.

HEDVILLE GRAIN & FEED

County Fair Specials,

• Buy 4 or more 35% Protein

Tubs- **\$95.00/ Tub,**

• Bulk 20% Range Cubes-

\$319/ ton.

• Bagged 20% Range Cubes-

\$9.00/ bag.

• Bagged 18% Grower Pellet

\$9.69/ bag.

Give us a call at

785-823-2401

Just West of Salina.

TRITICALE SEED for sale. Call

Brock Baker. 316-249-1907.

800-344-2144.

WANTED: STAR SEED, Osborne, Kansas is buying new crop alfalfa seed. Telephone 800-782-7311 for current market rate. We are anticipating 2012 to be an excellent year for Alfalfa Seed Production. (Only NON genetically modified varieties)

BESTIFOR HAY CO.

Buying: Dairy Alfalfa and

Grinding Hay

Pickup or delivered prices

For prices call **877-527-2450**

WANTED DAMAGED GRAIN

We pay top dollar for damaged grain. Trucks and vac's available. Immediate response anywhere.

Pruess Elevator, Inc

1-800-828-6642

ELBON RYE

NORTHERN RYE

TRICALE TRITICALE

PURPLE TOP TONGUE

TURNIP

TILLAGE RADISHES

Spring Creek Ag

Products

800-432-5672

Delivery Available

PASTURE

WANTED: PASTURE ground North East Kansas area. 785-336-1073.

AUTOMOTIVE

'87 FRIEHTLINER Day Cab 425, Cummins 9 speed, new clutch, good semi, \$8,500. 785-763-4506. Barnes, KS.



1988 IHC with 20' aluminum box.

Several Daycabs available

Feed Mixers and

Manure Spreaders

Kuhn Knight, new & used



Belleville, KS

800-536-2293

RUST FREE TRUCKS

• DAYCAB TRACTORS
• CHASSIS

Heald Truck Sales

704 NE Hwy. 24

TOPEKA, KANSAS 66608

785-235-5604

PRICES & PHOTOS @

www.healdtrucksales.com



2010 Mazda 3

2008 Cadillac Escalade

2008 Jeep Grand Cherokee

2007 Honda Odyssey

2006 Toyota Rav 4

2006 Cadillac SRx4

2005 International 9400I

2004 Ford Explorer

2002 Jeep Grand Cherokee

2001 International Daycab single axle

2000 Dodge 3/4 extended diesel

B. C. Motors

902 E. Trapp

Herington, KS 67449

785-258-2818

CHARLES GRISWOLD of 4711 McIntyre, MHK. Abandoned 2002 Dodge VIN#3D7HA18 NX2G183062. Intent to sell beginning 11 SEP 2012.

02 CHEVY 2500 4X4 Reg Cab 134k Butler spike bale bed \$9,000 obo . 785- 554- 8801.



Hutchinson, Kansas

Hillsboro, Kansas

'11 Ford F250 crew 4x4 Lariat,

gas, auto, loaded, 53K

'11 Ford F150 crew 4x4 platinum loaded, one owner,

7,500 miles

'08 Ford F250 crew 4x4 Lariat,

diesel, auto, loaded, 23K

'06 Ford F350 crew DRW 4x4,

diesel, auto, Lariat, loaded,

48K

'06 Ford F250 crew cab 4x4

King Ranch, diesel, auto,

loaded, 38K

'04 Dodge Ram 2500 quad

cab 4x4, SLT, diesel, auto,

loaded, 72K

Ask For Kris Hanschu

khanschu@

midwaymotors.com

REAL ESTATE

AG LAND:

80 Ac +/- E2 of SW4 27-11-1 Dk Co NW of Talmage. Current CRP contract. With today's land prices look into this for future crop production potential. Call Brad!

40 Ac +/- Class II Soils SW of Lincoln, Ks, 1 1/4 mile of river frontage. Possession following wheat harvest! Call Brad!

NEW LISTING: 155 ac +/- excellent tillable with irrigation potential! 3 mi N of Minneapolis on the blacktop. Call Ray!

NEW LISTING: 160 ac +/- Class III tillable adjoining above listing! 3 mi N of Minneapolis on Oxbow Rd. Call Ray!

NEW LISTING: 155 ac +/- in Southern Dickinson Co. 100 ac +/- creek bottom tillable, 40+ acres of timber with a running creek! Wildlife Heaven! New energy efficient home, nice shop, RV hookup for visitors. This place has it all! Call Brad!

RURAL HOMES & LOTS:

Country Ridge Estates is offering 3-5 acre lots. 6 miles N of Salina. Blacktop frontage with a wonderful setting!

Rustic Country home on 5.75 Ac +/- 25 miles W of Salina. Custom horse pens and room for a cow or two. 48x84 Morton Bldg. Call Brad!

RECENT SALES:

165 Ac +/- 4 miles NW of Lincoln, Ks. Class I and II land. 160 ac +/- tillable. 5 miles W of Salina. Custom horse pens and room for a cow or two. 48x84 Morton Bldg. Call Brad!

400 acres all grass just east of Kanopolis. **SOLD**

68 acres Class II tillable N of Lindsborg. **SOLD**

HORIZON

FARM & RANCH REALTY, LLC

Office 785-825-1199

Toll Free 888-825-1199

www.horizonfarmranch.com

For more information on any of these listings

Call or visit our website!

Ray Swearingen, Broker

785-452-8498

Brad Budden, Agent

785-280-0915

Billy Randle, Agent

785-479-1152

FOR RENT**OAKHILL ESTATES****LUXURY****1 & 2 BDRM APTS.**

Private Balconies and Patios

Woodburning Fireplace

Ceiling Fans

Gas Heat/AC

Exclusive area in Wamego

1-888-537-9064

THREE BEDROOM, Two bath-

room home for sale in Randolph

with three outbuildings on 25

acres. 785-410-5456.

Even Sideways GRASS & GRAIN can

take care of all your advertising needs!

REAL ESTATE

FARM & RANCH

Ottawa Co.- 80 Acres m/l. 57.6 Acres CRP. Great property for upland game birds.

Salina Co.- 38.5 Acres m/l. Great bldg. site with a 2824 sq. ft. Morton bldg & pond

Saline Co.- Home on 3.5 Acres m.l. west of Salina. 2 outbldgs.

Ottawa Co.- 2200 sq. ft. home on 4 acres m/l. Detached shed. Fenced pasture area.

Ottawa Co.- 3500+ sq. ft. Ranch home on 9.7 acres m/l. 24x30 outbldg. Lots of New!

Lincoln Co.- 20 Acres m/l. open Flr Plan Home. Nice Views.

Saline Co.- 19.2 Acres m/l. 5500 Sq Ft. Home w/high quality finishes. 4 car garage + Insulated Morton Bldg.

Saline Co.- Almost 2 Acres. Ranch home on Bonus Room off garage could be office or guest room.

Saline Co.- 9.5 acres m/l. Southeast of Salina schools. Multi level home. Several outbldgs.

Chris Rost • 785-493-2476
crost@cbsalina.com

Farm & Ranch Division Of:



Antrim-Piper

Wenger Realtors®

631 E Crawford Salina, KS

www.cbsalina.com

1-800-276-3641

© 2008 Coldwell Banker Real Estate LLC. All Rights Reserved.

Coldwell Banker® is a registered trademark licensed to Coldwell Banker Real Estate LLC. An Equal Opportunity Company. Equal Housing Opportunity.

TRAILERS

Dale Ade

TRAILER SALES

785-227-4220

LINDSBORG, KS

TITAN TRAILERS IN STOCK

BARGIN PRICES

6'X20' STOCK TRAILER

6 BALE GN SELF DUMPING

BALE TRAILERBARGIN

93 24' HILLSBORO STOCK

EXCELLENT

"WE NEED YOUR

TRADE IN'S"



Your Local Dealer for:

Travalong Trailers, Bradford

Built Flatbeds, Landoll,

Hillsboro, and Club Car

CALL FOR PRICES ON NEW

HYDRA BEDS

FEED PICKUP

2007 Dodge w/3500 dually,

new HB 355 hydra bed, 3rd

spool valve, new tires.....

.....\$36,000

Used bale bed 2007 Deweze

483 dually bale bed wireless

remote\$7,500

USED DAYCAB TRUCKS

1998 9100 International 12.7

Detroit, new steer tires.....

.....\$18,500

GRAIN TRAILERS**BLOW OUT**

New 42' aluminum grain

trailer, FET incl.\$31,500

New 38' Alum. grain trailer,

FET incl. ...starting at \$28,500

38' New Travalong steel grain

trailers starting at \$23,995

FET included

CALL FOR**GRAIN TRAILERS****FOR LEASE BY THE MONTH****USED STOCK TRAILERS**

Titan West OK Corral 24'

.....\$11,800

1991 20' Titan\$1,850

HAY TRAILER**BLOWOUT**

36' self dumping Inline bale

trailers.....\$4,595

Bradford Built Steel**Pickup Flatbeds**

Starting at.....\$1,870

We now install pickup Beds.**Call For Prices.****Buy Next to the Factory and****save hundreds of Dollars****ROCKING "M"****TRAILER SALES**

430 S. Colorado

Waterville, KS 66548

Office: 1-866-261-2526

or 785-562-6614

TRAILERS

Trailers 4 U

Merritt Gooseneck 24' stock trailer, BBK 30' Combine Header Trailer, 5'x10' & 6'x12' Utility Trailers and

TravAlong trailers are available.

Check out trailers4u.com for more information

Frankfort, KS

785-292-4166

CIRCLE D

LIVESTOCK & HORSE

TRAILERS

FLATBED TRAILERS

• 1-800-526-0939 •

www.circle-dtrailers.com

#1 Elite Stock Trailer Dealer

Check out the "W.E.R.M."

Rubber Flooring for Aluminum

Trailers @ Husker Harvest

Days September 11-13

Mid-Plains**Equipment**

Kearney, NE

1-877-654-2553

www.midplainsonline.com

NEW TRAILERS

TRAVALONG

16'4" tilt tr. 2-7K axle....\$5,200

7x24 stock trailer.....\$9,850

CIRCLE D

7x24 stk tr.\$9,150

USED TRAILERS

TL GN 7x24 stock\$6,950

Sund. GN 3 horse w/changing

station, nice, alum.....\$9,000

Bob Ramshaw, Salesman

785-418-2227

Sloop Sales &**Hook's Repair, Inc.**

Lyndon, KS 66451

785-828-4706

www.sloophook.com

TRAVALONG

TRAILERS

New & Used 31' & 25' flatbed

New & Used 20' stock

Used 16' BH stock, '08

Used 14' dump trailer

VISSER TRAILER**SALES**

Herington, KS

785-258-2800

Hedke Ag Co.**Pro-Trak TRAILMANN**

411 East Main

Waterville, KS 66548

877-505-2777 • 785-363-2777

TITAN**NEW STOCK, HORSE****TRAILERS & FLATBEDS****TRAILER REPAIR BRAKES,****LIGHTS, SAND BLAST,****PAINT WELD****We Install Brake Controllers****USED TRAILERS**

'10 Fastlane 25' FB\$5,450

'09 Circle D 20' stock\$6,700

'05 Titan 26' classic stock

.....\$7,850

'04 Titan 24' GN Utility ..\$4,200

'00 Blair 26' GN Flatbed\$4,500

'95 Wilson aluminum stock

.....\$10,000

'76 Chase 16' stock.....\$1,100

Call Us for**Drop 'N' Lock GN Hitch****Dealer Nearest You.****Hustler Mowers****Coming Soon!****Blue Valley Trailers**

225 South East St.

Waterville, Kansas 66548

785-363-2224

1-866-368-4826

1997 Travalong 24' stock GN

HILLSBORO

New 24' & 26' GN Alum stock

Endura

2012 27' flatbed T.D. GN with

BT

New 27' GN flatbed TD with

BT

AUSTIN TRAILERS

2560 Pillsbury Dr.

Manhattan, Kansas

785-539-3925

GRASS & GRAIN

785-539-7558

MACHINERY

1990 JD 653A, low acreage, shedded, nice, \$3,000; JD 843 low tin corn head, \$5,900; Adapter to Int'l combine, \$425. Roeder Impl. Seneca, KS. 785-336-6103.



THE LEADER IN THE FIELD

340/85R28 RAD 6000 127A8 .

.....\$755

480/80R30 RAD AT DT 145A8

.....\$838

18.4-34 SAT II 8pr TL\$712

DON'S TIRE**TF 866-888-7838**

Abilene, KS

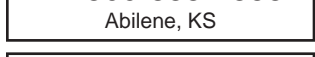

USED DRILLS

Beloit

'03 JD 1590 U08204 ...\$45,000

'05 GP 2S2600F U07334.....

.....\$29,500

'89 GP 2SF24 U08265 ..\$7,000

'06 GP 3S3000 U08205

.....\$39,500

'00 GP 3S3000F U07771.....

.....\$27,500

'08 GP 3S3000HDF U07976....

.....\$51,500

'07 GP 3S4000HDF U07929....

.....\$61,000

'95 JD 455 U07473\$22,500

'00 JD 455 U07806\$21,000

JD 455 U08230\$15,000

'94 JD 455 U08264\$21,000

CI 5500 U07889.....\$23,000

'02 SF 9433-40 U08287.....

.....\$39,000

'03 SF 9433-40 U08288.....

.....\$43,000

'07 SF 9530-40 U07398.....

.....\$64,600

Hays

'02 SF 9433-30 U07913.....

.....\$28,750

Lincoln

'99 JD 1560 U08232 ...\$25,500

'94 GP 2SF30 U07513\$13,000

'89 GP 2SF30 U07514\$14,000

'00 GP 3S4000 U06547

.....\$39,500

'04 GP 3S4000 U07746.....

.....\$44,000

'02 JD 455 U06752\$32,500

'95 JD 455 U07010\$25,500

'94 JD 455 U08269\$18,000

'98 JD 455 U08305\$21,500

'96 SF 9431-40 U07918.....

.....\$33,000

'99 SF 9432 U07113' ..\$35,000

'05 SF 9433 U07833 ...\$37,500

MACHINERY

COMBINES

2008 Case IH 7010 4WD
2007 Case IH 2588
2003 Case IH 2388, 4WD
1998 Case IH 2388, 4WD
1998 Case IH 1083 8RN poly
1996 Case IH 1083 8RN steel

NEW TRACTORS

Case IH Magnum 290
Case IH Maxxum 140 MFD
Case IH Farmall's in Stock

USED TRACTORS

2007 Case IH 330 Steiger
2004 Case IH JX 1090U MFD, ldr.
1994 Ford 8340 MFD, ldr.
2007 Kubota RTV 1100 OTT

MISCELLANEOUS

2010 Case IH 1250 16RN planter
2009 Case IH 1240 12/23 planter
1988 GP 25F 24' grain drill
2001 Kinze 3600 16/31
1998 Kinze 2600 16/31
1998 Kinze 840 grain cart
1998 Kent Discovator 24'
2000 Hesston 856A net/twine
2000 NH BB 940S 3x3
2005 Case IH RBX 562 net/twine
2002 NH 658 net/twine
MF 74 4-bottom plow

McConnell Machinery

1111 E. 23rd Lawrence, KS

785-843-2676

or

3313 Nebraska Terr.Ottawa, KS

785-242-1463

Evenings

785-979-2271

www.mcconnellmachineryco.com

LEASE A JOHN DEERE 2010 COMBINE

2 Year Lease: Annual

Payment \$29,500. Attractive purchase option.

Call Carrico Implement today for details.

Beloit

877-542-4099

Lincoln

866-522-9600

Hays

800-658-4640

NICE 1990 9600, \$25,000, re-cent reconditioning at Prairie-land JD higher houred, \$38,500; Super nice '07 635 flexhead trades considered. 785-227-2578.

BRUNA IMPL. CO.

HARVESTING:

1997 Case IH 2188, 4733 hrs ..
.....\$57,500 (W)
2005 Case IH 2388, 746 hrs
.....\$167,500 (M)
2008 Case IH 2588, 2615 hrs ..
.....\$155,000 (W)
2010 Case IH 6088, 409 hrs
.....\$215,000 (W)
2011 Case IH 7088, 846 hrs
.....\$233,500 (H)
2009 Case IH 7120 4WD, 1603 hrs
.....\$254,000 (H)
7- Case IH 1063 6RN corn heads ..\$8,500-\$23,500 (ALL)
8- Case IH 2208 8RN corn heads \$25,200-\$34,500 (ALL)
2010 Case IH 2162 35' draper .
.....\$59,500 (S)
10- Case IH 1020 25' flex
.....\$10,500-\$23,500 (ALL)
10- Case IH 1020 30' flex
.....\$11,400-\$28,750 (ALL)
8- Case IH 2020 30' flex
.....\$18,500-\$26,500 (ALL)

TRACTORS:

1997 Case IH 8920 2WD, 5500 hrs\$48,500 (C)
2009 Case IH Farmall 80 MFD w/ldr., 268 hrs.....\$35,000 (H)
2010 Case IH Maxxum 125 MFD w/ldr., 1432 hrs
.....\$79,500 (C)
2006 Case IH MX245 MFD, 1332 hrs\$139,500 (S)
2005 Case IH MX285 MFD, 2560 hrs\$124,500 (M)
2009 Case IH MX335 MFD, 1160 hrs\$178,500 (W)
2005 Case IH STX375 Quad-trak, 1890 hrs.....\$174,000 (C)
2011 Case IH STX435 4WD, 234 hrs.....\$223,500 (M)

MACHINERY

HARVEST SPECIALS

Grain Augers w/Lo-Pro Swing Hoppers

Harvest Internationals:

A- 10x72\$8,150
H- 10x72\$8,500
H- 10x82\$9,100
H- 13x72\$13,200

Westfield:

MK-10X61\$8,150
MK-10X71\$8,650

Truck Augers

10x31 EMD\$3,400
10x41 EMD\$3,995
8X36 EMD\$2,950
10X35 Heavy Duty\$4,250

Used Augers with Swinging Hoppers:

10x82 Harvest International
2010 Model w/ hydraulic hopper swing.....\$6,700
10x71 Westfield 2010 Model....
.....\$5,500
10x71 Westfield\$2,850
10x72 Hutch/ Mayrath...\$2,650
10x62 Hutch/ Mayrath...\$1,800
8x62 Hutch/ Mayrath.....\$1,750

Misc:

500 bushel grain cart with roll tarp\$10,500
21 ft. header trailer.....\$2,200
26 ft. header traileri.....\$2,550

D & K AGRI SALES

Odell, NE

402-766-3824, office

402-223-9297, cell

2550 NEW HOLLAND swather
2300 head, field ready, mud tires, shedded, \$22,500. 785-562-6483.

PLANTER SALVAGE

IH 400-500-800-900-950 Cyclo
JD 494-1280, 7000, plate and plateless

Koelzer Repair

Onaga, KS 785-857-3257

Earn Top \$\$\$ Leasing Hunting Rights. Call Base Camp Leasing for free quote & info packet. Hunting Leases Done Right since 1999.

1-866-309-1507

www.basecampleasing.com

FOR SALE: 1975 IHC 1800 gas twin screw grain truck. 18' bed and hoist with tarp. 5X4 transmission. 785- 548-6265.

FOR SALE OR TRADE

Gravity Wagons, 200-500 bushel
Hesston 4600 square baler
.....\$4,850
FarmHand Loader with Grapple.....\$1,950

Cooter's

785-562-2027

Day or evening

Blue Rapids, KS

TILLAGE:

Case IH 5300 15 shank applic.
.....\$54,000 (H)
Dalton D3032 13 shank applic.
.....\$12,950 (C)
Dalton DW6032 14 shank applic.\$19,500 (S)
DMI 4250 15 shank applic.....
.....\$23,500 (H)
Case IH RMX330 25' turbo till ..
.....\$41,500 (H)
Great Plains 2400 24' turbo chopper\$28,500 (W)
Sunflower 6332-23 23' land finisher\$19,750 (C)
Case IH 4300 44' FC
.....\$23,500 (M)
Krause 4241HR 45' FC
.....\$21,500 (M)

DRILLS:

Great Plains 1510 15' w/liquid..
.....\$25,500 (C)
Great Plains 2600 26' w/liquid..
.....\$38,500 (M)
Great Plains 3000 30' plain
.....\$18,500 (M)
Great Plains 4000 40' plain
.....\$41,500 (W)
JD 750 15' w/dry ...\$19,650 (W)
Krause 5425 25' plain.....
.....\$14,500 (C)

Bruna Impl. Co.

C - Clay Center: 785-632-5621

H - Hiawatha: 785-742-2261

M - Marysville: 785-562-5304

S - Seneca: 785-336-2111

W - Washington: 785-325-2232

List of our entire used inventory on:

www.brunaimplementco.com

MACHINERY

6 ROW MASSEY Combine

corn header with I H C adaptor , \$1,500. 620-947-4015.

Case IH 5230 MFD Maxmum w/Westendorf loader 1,900 hrs.....\$47,500

2003 Ford F250 4x4 w/hydra bed.....\$12,995

New E-Z Trail 700 bushel grain cart w/tarp.....\$18,550

Used IH 496 25' tandem
.....\$10,250

WINCHELL'S, INC.

Phillipsburg, KS 785-543-2118

1968 4020 148 loader quick tach bucket, bale spears, no oil leaks, clean. 785-673-9589.

— USED IMPLEMENT —

2011 Gleaner 2200 flex 25'
2003 MF 9690 w/30' head
1996 R72
Gehl 5240 skid loader
Gehl 7800 skid loader
Case IH STX 275
2011 S77 Gleaner
Gleaner 700 header 30'
'09 Gleaner 8200 30' flex
Hesston 565 round baler
Gehl 2880 baler

Kuhlman Impl.

LINN, KANSAS

785-348-5547

SALVAGE COMBINES

ALLIS N7-6, L2, L, M, G, F2, F, CII, AII; JD 8820, 7720, 7700, 6600, 4400, 3300, 105, 95, 55; MF 860, 760, 750, 510, 410; IH 1680, 1480, 1460, 915, 815, 715, 503, 403; NH TR70-85, 1400, 995, 985, 975.

SALVAGE TRACTORS

ALLIS 7000-7080, 220, 210, 190XT; D17-19; JD 84-8630, 7520, 6030, 5020, 4630, 4430, 4020, 3020, 720, 730; CASE 1470, 1370, 1270, 1200, 1070, 930, 400; IH 1568, 1466, 1256, 1066, 1026, 806; FORD 4-5-6-8-9000; MF 2745, 1155, 1100, 90, 85; OLIVER 2150; MM G1000; WH2-150, 4-150.

Mike's Equipment

BUHLER, KANSAS

1-800-543-2535

Allis Chalmers Tractors

7060 PD, duals, \$5,500
7060 PST\$11,500
200D w/loader.....CALL
220\$8,250

JOHN BERGMAN

Seneca, KS • 785-336-3158

— COMBINES —

One Year Power Guard Use Season waiver

2.9% Interest

'04 JD 9860 \$135,000
'08 JD 9770 \$209,500
'08 JD 9770 4WD \$190,000
'08 JD 9770 \$210,000
'07 JD 9760 4WD \$189,500
'05 JD 9760 4WD \$140,000
'05 JD 9760 \$139,500
'02 JD 9750 \$86,000
'10 JD 9670 4WD . . . \$205,000
'10 JD 9670 \$190,000
'09 JD 9670 \$200,000
'08 JD 9670 Hillico . . \$209,000
'06 JD 9660 \$144,500
'05 JD 9660 \$126,000
'04 JD 9660 4WD . . . \$126,000
'01 JD 9650 \$80,000
'98 JD 9610 \$49,500
'04 JD 9560 \$85,000
'99 JD 9510 duals . . . \$65,000
'98 JD 9510 \$60,000
'98 JD 9510 4WD . . . \$59,000
'92 JD 8820 4WD . . . \$19,500
'06 CIH 8010 loaded \$149,500
'05 CIH 2388 \$118,000
'98 CIH 2388, 4WD . . \$70,000
32 corn heads
24 flex heads

— SPRAYERS —

'12 JD 4730 \$210,000
'11 JD 4730 \$186,000
'12 JD 4630 \$157,165
'11 JD 4630 \$164,000
'10 JD 4630 \$142,000
'00 Top Airs 1200 gal . \$15,000
'97 Hardi Nav-1000 . . \$12,000
'08 Spray Coupe 4660 \$86,000
'98 Spray Coupe 4640 \$43,000
'10 Spray Coupe 4460 \$95,000
'00 Spray Coupe 3440 \$23,500
'09 JD 2510H 15 knife \$53,000
'08 DMI 20 knife LF . . \$56,000
'05 DMI 20 knife LF . . \$33,500

— TRACTORS —

'09 JD 8430 MFWD . \$198,000
'08 JD 8430T \$194,500

MACHINERY

NEW VERSALTILE DEALERS USED FORAGE HARVESTERS & HEADS

'09 Claas 980
'05 Claas 900Call
2004 Claas 900Call
4- Claas 880From \$40,000
Claas RU600, 8 row head
.....From \$30,000

COMBINES

2-Gleaner S-77 from \$245,000
2-'10 Gleaner R76
.....from \$220,000
2-'08 Gleaner R75....\$188,500
'83 L3, 24' head, 1723 hrs
.....\$15,000

MISCELLANEOUS

Sunflower Tillage equipment...
.....Coming in daily
White 4-210\$6,500
Twin Diamond 12 row 30 strip Cat\$22,000
Quinstar 8 row strip till . \$7,500

Kalvesta Impl. Company, Inc.

620-855-3567

KALVESTA, KS 67856

www.kalvestaimplement.com

340 INTERNATIONAL tractor, needs overhauled, \$1,200. 785-388-2129.

USED TRACTORS

CIH 9250 4WD
CIH 485 4WD
CIH 105U MFD

USED COMBINES

Case IH 2188 RWA
Case IH 2388 RWA
Case IH 1688 RWA
Case IH 1660 RWA
Case IH 2166 RWA
JD 9760 RWA
JD 9860 RWA

1-800-530-5428

Thomas Impl. Inc.

Jct. 59 & 96 Hiways

Altamont, Kansas

Fax: 620-784-5622

WINDPOWER GENERATOR
1000 PTO volts 120/240, on trailer, new tires. 785-673-9589.

50' PORTABLE stainless steel conveyor w/ 16" belt. 913-845-2598.

2555 JD with/without belly mower. Call Josh, 785-944-2312.

(2) 9650 STS combines duals top condition. 785-452-5685.

'08 JD 8430 MFWD . \$198,000

'07 JD 8430 MFWD . \$178,000

'05 JD 8420 MFWD . \$120,000

'72 JD 4320 \$9,950

'07 JD 7630 MFWD . \$118,000

'10 JD 7430 \$102,500

'09 JD 7330 MFWD . \$107,500

'72 JD, nice \$9,950

'04 JD 6120 2WD . . \$19,950

'09 JD 5065 w/553 . . \$29,500

'05 Kubota L3430 . . \$16,500

'01 JD 4200 w/261 . . \$9,500

'01 JD 4100 \$11,000

'66 JD 2510G \$6,500

'03 NH TS110 w/320 . \$47,500

'08 NH T2310 loader . \$23,000

'10 Cat MT765C . . . \$192,000

'10 CIH Mag275 . . . \$165,000

'05 CIH MX255 \$122,000

'02 CIH MX120 \$34,000

— TILLAGE —

'04 JD 512 Ripper . . \$23,500
'08 CIH Ecolo Tiger . . \$26,500
'08 Blue Jet Disk Ripper . . .
.....\$19,000
Landoll 6-30 Ripper . . \$7,500
JD 32' 650 disk \$22,000

— HAY EQUIPMENT —

'96 JD 566, 7500 bales\$16,900
'88 JD 535 wrap \$10,850
'10 NH 7090 \$29,000
'05 NH 780, 3300 bales\$18,000
'04 NH 780 \$16,950
'94 NH 660 \$6,500
Vermeer 605C \$1,750

— GATORS —

'06 HPX diesel \$9,500
HPX \$4,900
'07 XUV 620i \$7,000

Hiawatha Implement Co.

785-742-7121

HIAWATHA, KS 66434

www.hiawathaimplement.com

MACHINERY

Case & IH Tractor Salvage

Case 300's thru 2096
IH 460's thru 5488
Over 1000 Tractors on shelf
New & Rebuilt parts for all brands of tractors & combines

Want to buy

Case & IH salvage tractors

Elmer's Repair

CENTRALIA, KS

785-857-3248

www.elmersrepair.com

2005 JD 9660 STS high rate unload Contour Master, duals, Mauer extensions spreader, 2700 separator hours, nice, \$79,500. Would consider trade. 620-767-5928. 785-466-6019.

Four Generations

"Helping Kansas Grow"

Since 1944

TRACTORS

11 Magnum 260\$202000(S)
09 CIH STX385\$190000(W)
08 JD 9430, 1586 hrs..\$232000
07 CIH 305MAG\$179000
04 CAT MT765\$97500(L)
04 CIH MX255.....\$101000(H)
02 CIH MX270 MFD\$75000
02 CIH MX240.....\$74000(H)
01 JD 9200 4WD\$89000(S)
00 Mhndra 5005\$10800(W)
00 NH TC29.....\$14900(W)
98 NH TV140 BI-D/LDR \$59900
97 Kubota L2350DT\$6250
96 CIH 9280\$56500(W)
95 CIH 9280 4WD . \$68500(GB)
95 CIH 7220\$54000(GB)
91 CIH 9230.....\$65,000(L)
90 JD 8760\$49500(L)
80 Steiger 310 4WD.....\$11500
76 JD 2440F 2WD.....\$7200(W)
76 IH 1086\$15000(S)
66 JD 3020 loader.....\$7800(S)
58 CASE 800 propane\$7500
57 IHC 450 2WD\$4900(GB)
JD 401 BVV/60"ditchmwr. \$7500

COMBINES

94 CIH 1688\$43000(H)
91 CIH 1680\$36500(W)
86 CIH 1680\$14900(L)
86 CIH 1680\$28900(GB)
80 IH 1460\$6500(W)
79 IHC 1440 w/20' head. \$7500
(8) CIH 2388 ..\$69100-\$119000
(3) CIH 2188\$54500-\$58000

HEADERS

11 Duolift 27' header T\$4200
09 CIH 2020 35' FH. \$34000(W)
07 CIH 2412 CH\$54900(L)
01 BELL 30' HDRT trailer \$3250
98 JD 893 8RN CH ..\$18900(H)
94 CIH 1063 12R CH\$19000
93 CIH 1083 8RN CH.....\$12500
92 JD 843 8RN CH\$10800
90 JD 925F 25' FH...\$7500(GB)
90 CIH 1083 8RN CH....\$10600
88 JD 843 8RN CH..\$5500(GB)
87 IH 963 head.....\$6500(H)
81 IH 810\$2000(M)
75 IH 863 6RN\$2000(M)
(6) CIH 1020 30' FH
.....\$13000-\$20900
(8) CIH 1020 25' FH
.....\$4500-\$20000
(13) CIH 1010 30'
.....\$5000-\$11750
(6) CIH 1010 25' ..\$4500-\$7300
IH 883 8RN CH\$5000(W)

GRAIN DRILL

10 CB 4740 40' NT ...\$75000(S)
10 CIH SDX40.....\$125500(W)
06 JD 1895 40' AD\$99900
04 GP 3S4000\$43500(L)
02 CIH SDX30\$68000(W)
01 GP 1510 15'\$19000(S)
00 GP 3S3000 30'\$35000(S)
98 SNFLR 9411 3pt 15' \$14500
96 JD 455 25'\$11500(GB)
92 JD 455 35'\$17500(GB)
89 GP 3SF30 30'\$8900(GB)
89 GP 2SF24 24'\$6500(M)
88 GP 2SF24 24'\$4500(LA)
86 GP 3SF3000.....\$12500(GB)
GP 45' FOLD\$10900(GB)
GP 13' SS drill\$2000(GB)
CB 3200 Hoe Drill..\$13900(GB)
CB 54' Hoe Drill.....\$2250(LA)
GP SSF30 30'.....\$8500(GB)
GP 1265 30' drill\$45000(L)

PLANTERS

08 CIH 1250 24RN ..\$69500(W)
06 CIH 1240\$53500(H)
04 CIH 1200 16RN ..\$55000(M)
02 CIH 1200 PT\$49750(PR)
00 CIH 955 6RN\$7500(M)
98 Kinze 2600 16R. . \$29500(W)
95 CIH 900 12RN\$8900(W)
95 CIH 950 12RN\$15000(H)
91 JD 7300 8RN\$7500(L)
90 CIH 900 8RN.....\$4800(W)
IH 800 Cyclo 6RW\$3000(M)
White 6108 8RN.....\$9000(H)

SPRAYERS

10 CIH SPX3330...\$179500(GB)

08 JD 4930 SP.....\$209000(S)

08 CIH SPX4420.....\$220000(W)

06 CIH SPX3310.....\$129000(P)

05 HARDI 1100 PT....\$19000(S)

04 HARDI 1000\$14900(GB)

98 Rogator 854\$57500(H)

96 Spra-Coup\$30000(H)

HARDI 950 PT\$11000(S)

GP 1090 PT 90'\$12000(PR)

SWATHER

08 CIH WD2303.....\$72500(GB)
06 Hesston 1275 PT\$17900
03 JD 4895 SP\$49500(S)
00 Hesston 8450SP \$32000(W)
97 Hesston 8400SP \$25000(W)
95 MacDon 9000SP. \$26000(H)
93 NH 1116 WDRHD\$6900
92 NH 2550SP\$2500(W)
91 CIH 8370 MC\$2000(GB)
Hesston 1090 MC.....\$2950(W)
NH 2216 header\$8000(GB)

BALERS/RAKES

11 CIH RB564 5x6 ...\$40000(H)
09 SITREX 16WHR.....\$15500
08 H&S HDII 17WH.....\$19700
08 CIH RB564 5x6 RB ..\$27500
08 CIH RB564 5x6. \$24000(GB)
07 CIH RBX563 5x6.....\$24000
06 H&S 16WHR\$12500(GB)
05 CIH RBX562 5x6 ...\$19500(H)
05 CIH RBX562 5x6...\$19500(M)
05 NH BR780 RB.....\$13700(GB)
04 NH BR780 5x6.....\$12500(GB)
04 VERMEER 605XL RB \$13500
03 JD 348 w/accum...\$19,500(S)
03 NH BR780 5X6 RB \$14500(S)
03 NH BR780 5x6.....\$15000(S)
03 CIH RBX562.....\$21000(H)
02 Sitrex 16WH.....\$8900(GB)
98 NH 5x6 RB.....\$6000(GB)
95 CIH 8465 5x6\$6900(H)
94 JD 535 5x6\$5500(GB)
CIH RS 551 RB 5x5 . \$12000(S)

TILLAGE

09 CIH 330 25' Turbo.....\$41000
01 Kent 6542 42' FC.....\$12500
9

MACHINERY

TRACTORS
New JCB skid loaders
2010 FarmAll 45 MFD
HAY EQUIPMENT
2006 Hesston 956A w/net wrap
JD 640 5 bar rake
New Hesston 2856A Rd baler
New MF 1330, 10' disk mower
MF 1375 15' DMC Demo
COMBINES
2005 Case IH 2020 30' flex
1991 JD 653A row crop head
1989 Case IH 1020 20' flex
1988 Case IH 1660
1980 IH 1460
JD 643 cornhead
NO-TILL DRILLS
2002 Sunflower 9433-30
Case IH 5400 20' no till drill
AUGER & GRAIN CARTS
Brent 610 grain cart
Brandt 850 & 1050 grain carts, red and green
WF W80x61
WF TR80x61 swing hopper
HI 10x82 swing hopper
New Wheatheart 10x81 swing hopper
A&L 356 grain cart
MISCELLANEOUS
MDS Pallet fork fits JD 600 & 700 series loaders
Alamo 15' batwing shredder
New Rhino SD15 batwing shredder
New Rhino 184 rotary mower
Landoll 7431-29 vertical till
Orthman 830 cult.
Sukup 9400 630 cult.
New Rhino 1540 hydraulic blade
Bush Hog 8' hydraulic blade
Fargo dump wagon
Crustbuster Speed King drive over pit conveyor
Riteway 35' header trailer
Icon 1632 grader
Farmhand 1140 mounts only for TW Ford
GB 860 loader w/IH 5088 mounts
Pair of 28Lx26 combine tires & rims
'08 Case IH P85 power unit, 268 hrs.

HESSTON

AGCO

SUNFLOWER

FARMHAND

Superior Impl., Inc.

402-879-4723

Evening 402-879-3719

SUPERIOR, NEBRASKA

SALVAGING COMBINES
N5, N7, L, L2, M, F, G, C, CII, All, A&E, K Gleaner. 6620, 7720, 8820, 7700, 6600, 4400, 3300, 105, 95, 55, JD. 915, 1480, 1460, 1420, 815 IHC. 860, 760, 750, 510, 410, 300 Massey. Several black and orange Gleaner cornheads.

Jack Boyle

Vermillion

785-382-6848 785-564-0511

30- Gleaner heads
Corn, Flex, Rigid.
Majority reconditioned
'86 L3 Hydro chopper, big engine reconditioned, nice
Duffek Implement
Seward, NE
402-643-3290

Let us repair your Gleaner combines, corn, flexheads.
Call Larry
402-643-5118

JD 566 baler, good condition, \$10,500; JD 222 flex header, \$2,500. 785-577-5656.

WANTED: FORD 331-391 engine AC. St.Marys, KS. 785-535-2135. 785-256-3230.

JD 2004 625F header full finger. 785-548-5948.

OHLDE TRACTOR REPAIR

• New 2012 diesel XRT 1550's
• New hyd. pumps for JD 10 through 50 series.....\$1,085
• Tomberlin scooters.....\$1,500
• 2005 550 mule
• 1999 Polaris Ranger 6x6

OHLDE TRACTOR REPAIR

892 Quivira Road
Linn, KS 66953
785-348-5766
800-546-5457

FOR RENT: JD 6 row corn heads. IH adapter available. 785-456-5093.

MACHINERY

WE ARE DEALERS FOR
GEHL
BUSH HOG

Kelly-Ryan-Kewanee - Westendorf
C.E. Attachments
H&S

RAKE WHEELS to fit most wheel rake
\$120.00

New load of corral panels Just In
10', 12', 14' & 16' GATES CORRAL PANELS
10' corral panels.....\$65.00
12' corral panels.....\$75.00
14' corral panels.....\$85.00
16' corral panels.....\$95.00
SKID LOADERS & ATTACHMENTS
1989 Case 1825 skid loader, 1700 hrs, 48" bucket. \$7,500
2009 Gehl 5240E, 1050 hrs
2008 Gehl 5240E, 1300 hrs. ...
.....\$22,500
New Bigfoot 6' rotary mower for skid loader
New Gehl 6640 skid loader
New Gehl 5640E skid loader
New Gehl V330 fully equipped
New 12", 16" M&M tree shears
New CEA pallet forks
New CEA tooth bars
New Mensch, manure scrprs
New Lowe hyd. post diggers
New Danuser Planetary post digger w/12" bit\$2,500
New Haugen brush grapples
New Worksaver walk thru pallet forks\$895
New Bale Spears for big rounds and square
New 80" rock grapple with teeth buck for skid loader.....
.....\$2,800
Used Mensch 6' saw dust shooter.....\$1,500
NEW EQUIPMENT
Cimmaron 6' rotary mower.....
.....\$1,600
Bison 3 pt. blade 9'
Bush Hog zero turn mowers
USED EQUIPMENT
MF 1240 Compact tractor, with Rhino 60" Estate Mower
AC 180 tractor
MF 165 gas tractor
Gehl 170 MX w/SAF swing auger feeder w/scales
Post hole digger for IH 2pt. hitch w/ 12' auger
Bush Hog 3710 rotary mower wing fold

SENECA IMPL.CO.

Hwy. 36 West
SENECA, KANSAS

Day ...785-336-2621

Night.....785-336-2502

1996 JD 925 flex head level land, good condition, \$4,900 OBO. 785-565-2349

FOR SALE: Several used silage wagons. NH 790 field culter, like new with pickup, Gehl silage blwer. 785-258-2800.

WHITE STAR

BOBCATS - TRADE-INS

2011 Bobcat S205 cab, heat & air ACS 200 Hrs\$31,000
2011 Bobcat E35 L,A, excavator, 255 hrs.....\$43,500
2011 Bobcat S650, cab, heat & air, 700 hours, two spd.
.....\$36,500
2011 Bobcat S630, cab & heat, 420 hrs.....\$30,500
2010 Bobcat T320 C, H, & A, HF, 680 hrs.....\$51,500
2007 Bobcat 5220, open, 850 hrs.....\$23,500
2001 Bobcat 773 open, 2100 hours.....\$12,750
2001 T200 track loader, C, H, & A, 2550 hrs.\$20,500
Service on all Bobcat Equipment
Stop by and talk to us.
Now Is The Time To Trade
ALL MACHINES INSPECTED & READY TO WORK.
South on Rosencutter in Manhattan, KS
For More Details Call
Greg • 785-215-4285
Travis • 785-410-8985
Office • 785-537-9979

1997 9600 Anniversary Special low hours, just reconditioned 4WD loaded, trade considered. Lindsborg. 785-452-5685.

1243 JD corn head rebuilt stock rolls & deck plates, nice older head with corn reel, \$14,500. 785-452-5685.

MACHINERY

OUR 62nd YEAR USED TRACTORS
2011 JD 8360R
2011 JD 8335R
2011 JD 7930
2011 JD 7230R
2010 JD 7230 MFWD .Coming
2009 JD 8530
2008 JD 7630 MFWD
1993 JD 4960 MFWD
1975 JD 4430, nice
COMBINES
2011 JD 608
2009 JD 9570
1998 JD 9510
1997 JD 9500 w/cm
3-JD 630F
2007 JD 893
NEW EQUIPMENT SPECIALS
2012 JD 2510H
JD 637 DISK
BBK Header Trailers
HAY EQUIPMENT
2012 JD 568 baler
New big bale forks
USED EQUIPMENT
2011 JD 2510H applicator
2011 JD 637 disk 32'
2010 JD 1990 Drill 40'
2009 JD 1790 16/32 w/feret.
2007 JD 1590 drill, nice
SOLID — STABLE STILL JD

TODD TRACTOR COMPANY INC

785-336-2138 Days
785-548-5855 Nights

Visit Us At
jddealer.deere.com/toddtractor
Seneca, Kansas

Used

• BF 220 Schuler feed wagon no scales
• 13- 8" & 10" augers
• 8" & 10" SA Westfield
• 8" & 10" swing away Mayrath
• 2- 2100 Rem vacs
• 5010 Schuler TMR wagon
New
Mayrath 8", 10", 13" Augers Rem grain vacs in stock

Steiner Implement

2462 Acorn Rd., Sabetha, KS
785-284-2181
Fax 785-284-2182

Used Combine Parts

Gleaner A, E, C, C II, G, F, F2, M, K, L, L2, N6
NH TR 70
IH 715, 815; MF 550, 510
JD 4400 & 6600
Various headers & tires
DON McLAUGHLIN
Vermillion, KS
785-382-6394
Cell: 785-799-7753

JD 3800 chopper, new knives & shear bar, with 2x40 head, \$2,400, with 2x30, \$3,000; 16' Omaha Standard, all steel bed & 2 cyl. hoist, \$2,000; 20' Trade-wind, all steel bed, 2 cyl. hoist, \$3,500; 1033 NH 104 bale wagon, \$4,600. Roeder Imp. Seneca, KS. 785-336-6103.

24' Hume Pickup reel good \$1,250; 12 row flex 71 JD planter on 30' bar w/markers \$2,000. 620-276-6361.

Vermeer

R2800 twin rake

All Rebuilt Equip.-1 yr warr.

605L net kicker.....\$15,000
605K net monitor.....\$7,500
605XL net kicker.....\$17,000
605M nt kicker, flt tires \$22,500
RB46 Challenger, LN..\$12,000
2010 R2300 twin rake.\$13,500
WR20 8 wheel rake.....\$2,500
WR22 10 wheel rake.....\$3,000
SW3500 bale wrapper...\$6,500
VERMEER USED EQUIP.
504SF baler.....\$3,000
605F balers ..\$2,000 to \$3,000
605H baler.....\$3,000
605J monitor.....\$5,500
605K equil-fill, auto-tie...\$7,500
605XL monitorkickernet\$9,000
M8030 3pt. disc mower.\$4,500

BALER'S FOR RENT
CALL FOR DETAILS

Sloop Sales & Hook's Repair, Inc.
Lyndon, KS 66451 785-828-4706 www.sloophook.com

MACHINERY

Koyker K5 loader with JD mounts.....\$1,750
Great Plains 24' grain drill.....
.....\$3,000
BJM grain cart.....\$1,750
Westendorf Gravity boxes, 350 bu\$2,750
Other gravity boxes
2 - 20' MF rigid heads.....\$850
White 226 24' field cultivator ...
.....\$2,250
MF 43 cornhead.....\$800
Glencoe 12 shank pull type chisel\$850
3 pt. Wichita Tree Shearer
.....\$1,750
IH 5100 20x7.5 grain drill
.....\$1,750
Gehl chuckwagon.....\$2,000
UFT grain cart 400 bu ..\$2,000
JD 8350 drill\$1250
Case IH 8-30 planter\$4,500
MF 1859 20' flexhead...\$1,750
1994 GMC 3500 LWB ..\$2,000
IH 496 32' disc.....\$5,500
2 yard soil mover\$1,500
1973 MF 150 tractor.....\$4,000

Mellenbruch Machinery

Soldier, Kansas
785-834-2541
Cell: 785-305-0234

AC 7060 tractor 150 hp, low hours, excellent condition. 620-241-3822.

YOU NEED PARTS, NOT EXCUSES

AbileneMachine

Ag Replacement Parts

Honest. Personal. Service.

One of the largest retailers of new, reman & recycled parts for tractors & combines.

800-255-0337
www.AbileneMachine.com

GRASS & GRAIN

Looking for an auction bill, hay prices or farm news?
Subscribe to:
GRASS & GRAIN
Call 785-539-7558
or visit us ONLINE at
www.grassandgrain.com

MacDon @Husqvarna

WINKEL MFG Flatbeds
Livestock Equipment
DewEze WESTFIELD
WESTFIELD GRAIN AUGERS
MK10"x71' Swing Auger\$8,850
MK13"x81' swing agr. \$16,750
BUSH HOG
Bush-Whacker
Exmark
Zero Turn Mowers
Homeowner to Professional models
Sales & Service
USED EQUIPMENT
Magrath10"x62' swg agr.\$1,500
'06 RBX443 Case IH blr\$7,000
514 Hesston baler\$3,500
430 w/scales wagon...\$12,500
430 w/scales wagon...\$16,500
IH Semi S2300 L10 Cummins, 9 spd.....\$4,500

430 w/scales.....\$13,500
430 w/scales.....\$17,500
550 w/scales.....\$18,500
ON FARM DEMOS, FEED MIXING, WAGONS & BOXES

MACHINERY

Vermeer

605 & 605 Super M balers
664/665M Rancher baler
R2300 twin rake
BP 8000 processor
VR1022/1224 wheel rake
TM850 trailed mower
Disc Mowers & Mower Cond.
USED VERMEER BALERS
Hydra-Bed™ & accessories
Winkel Livestock Equip.
Winkel Flatbeds
Bar 6 Cake Feeders

DIXIE CHOPPER

The World's Fastest Lawn Mower

MILLER RANCH EQUIPMENT

33778 K-99 Hwy.
Alma, Kansas
785-765-3588
www.millerranchequipment.com

Let the CLASSIFIEDS work for you place your ad today

GRASS & GRAIN

1531 Yuma
Manhattan, KS
785-539-7558

Don't forget to call or go online at
grassandgrain.com

— ITEMS FOR SALE —
2009 JD 635 draper head hydrofloat, NICE ... \$39,000
JD 7420, 6200 hrs, 3 hyd. MFWD\$53,000
JD 4250 tractor w/158 loader ..
.....\$25,500
JD 2940 tractor, clean ...CALL
JD 4030 tractor\$11,000
JD 4320 tractor AC factory cab, clean\$10,500
1998 CIH 8920 MFWD, 6200 hrs, 3 hyd.CALL
JD 240 series II skid steer
.....\$9,500
JD 9610 combine, 2200 sep. hrs.\$60,000
Jaylor 1500 verticle mixer wagonCALL
Roto Mix VXT 505 verticle mixer wagonCALL
2008 JD 568 baler, 7,600 bales, loaded\$25,500
JD 956 MoCo swather . \$12,500
2008 NH BR7090 baler, net wrap, 5500 bales \$14,500
NH 650 baler\$4,000
2006 Hesston 1275 swather 16ft\$8,000
Hesston 25 bale processor ...
.....\$5,250
2009 Vermeer R2300 hyd. rake, NICE\$13,500
Miller Pro 2190 manure spreader\$6,500
JD 450 drill 16x10 \$4,000
JD 7200 8x30 planter LF, TW ..
.....\$9,500
2006 JD 1890 no-till drill, 7.5x42ft. w/1900 cart . \$63,000
Sunflower 9433 no-till drill 7.5x30 ft\$35,000
JD 7200 8x30 planter LF TW ..
.....\$7,200
2008 CIH 1020 flexhead, 25 ft., FF auger, 1500 acres
.....\$20,000
2002 CIH 1020 flexhead w/air reel 25 ft. \$16,500
CIH 1010 30ft rigid head F&A .
.....\$8,500
CIH 1020 30 ft flexhead . \$7,000

MACHINERY

Vermeer

NEW
Balers 605SM, 604SM, 665 Rancher, 504N
Raker R-2800, R-2300 VR 1428 wheel rake
BP 8000 bale processor
USED
605SM, 605Ms, 604M, 504M, 554XL, 605J, 504Is, 605Fs, R-2300s, WR-22 wheel rake
BP 8000 Processor
LARGER BALE FORKS AVAILABLE
SPRING STEEL SHEET METAL
6'x10' 18 ga.....\$44.00
40"x72", 18 ga.\$20.00
23"x80", 18 ga.\$10.00
NEW STEEL
40' 4"x5"x3/8 rect. tube
20' 4"x7"x3/8 rect. tube
28' 8"x3"x1/4 rect. tube
24' 2"x2"x11 gal. sq. tube
33' 166 sheet 40 pipe
42' 31/8x5/10 pipe
ROUND SQUARE TUBING
ANGLE CHANNEL & FLAT
14 GA AND 1/8" floorplate
23/8 & 27/8 & 41/2" pipe
3/4 & 7/8 sucker rods
WELDING SUPPLIES
Oxygen C125 & acet. Bottles for sale
Welding rods & wire
Top & bottom belts for all balers
Twine 4' & 5' netwrap
Portable panels, Feed Bunks & Round Bale Feeders
Forrest Johnson
LEONARDVILLE, KS 66449
785-293-5583
785-293-2235

EMPLOYMENT

FULL TIME POSITION Eastern Kansas farm and more. Prefer experienced JD mechanic or experience in crop consulting. Looking for responsible, motivated, self-starter. Very competitive salary BOE, Health Ins., Retirement, Vacation, Plus More. Send Resume/References. feyh3415@gmail.com or Call 785-765-3415.

WANT TO TRADE out house rent for part time farm work. Ideal for KSU student or someone wanting to live out in the country. 25 miles from Manhatan. 785-238-0868.

2000 CIH 1020 25 ft. flexhead, nice\$11,500
CIH 1020 25 ft flexheads
.....\$5,000
2000 CIH 1042 36ft draper head, new belts \$24,000
2005 JD 630 hydra flex FF auger\$16,500
2003 JD 925 flexhead FF Auger F&AComing In
JD 925 flexhead\$6,000
JD 925 flexhead\$4,500
Gleaner 630 cornhead . \$4,500
JD 915 ripper 7 shank ..\$6,000
Blue Jet 6 shank ripper auto reset, nice\$8,500
Landoll disc ripper weather proofer II\$12,000
2006 JD 2200 32ft. field cultivator\$23,000
JD 980 field cultivator, 32.5 ft. .
.....\$20,500
Great Plains 6332 field cultivator 32 ft.. like new
.....\$22,000
JD 635 disc C-flex 32' ..\$20,000
JD 650 disc 26ft.CALL
Sunflower 1433 32 ft. disc
.....\$23,000
Reynolds 14c scraper 14 yard .
.....\$13,000
JD 1508 bat wing shredder 15 ft.\$4,500
JD 716A Chuckwagon ..\$7,500
Bush Hog post hole digger\$550
2002 JD 893 cornhead HDP ..
.....\$20,000
Gehl 120 grinder mixer . \$2,000

Complete listing on our web: www.jonesmachineryinc.com

BUY/SELL/TRADE DAILY

Jones Machinery, Inc.

Smith Center, KS
785-282-3000
785-282-0432 Cell
785-686-4005
Evening Calls Welcome

EMPLOYMENT

EARN \$75,000/ yr. Part Time in the livestock or equipment appraisal business. Agricultural background required. Classroom or home study courses available.

800-488-7570

ADULTS - Want to complete your education and earn a Manhattan High School diploma?

Flexible hours in a self-paced program are designed to help you complete required credits.

Enrollment fee: \$25.

Contact OPEN DOOR AT 539-5928, go to www.usd383.org/programs/opendoor.aspx

Or stop by 205 South 4th Street, Suite F. Enrollment is underway, Don't Delay!

ANTIQUES

1948 C Farmall tractor, S#6014, first year manufactured, rear tires new in '06, runs good, 6 volt, \$1,550. 785-749-5956.

BUILDINGS - BLDG MATLS

DIAMOND L SUPPLY
Dwight, KS
• 1.888.608.7913 •

29 ga ptd (lifetime wty).....\$70/sq
29 ga #2 ptd.....\$62/sq
26 ga ptd (lifetime wty) . \$60/sq
26 ga galvalume\$76/sq

- Delivery Available -
Building Packages, OH Doors
Insulation, Livestock
Equipment, Scales, Waters
(prices subject to change)

FABRAL
METAL WALL AND ROOF SYSTEMS

topline
STEEL BUILDINGS

STEEL BUILDING INVENTORY SALE
I-Beam Construction
Easy Bolt-Up Design
40x65, 60x90, 100x150
Many Others Available
(800) 369-3882
www.toplinebuildings.com
sales@toplinebuildings.com

GoBob
Pipe & Steel Sales

WE REFUSE TO BE BEAT!
SIX RAIL CONTINUOUS
FENCE OVERSTOCK SALE
\$74 (200 PLUS)
\$76 (60 PLUS)
\$77 (Bundle plus)
1-855-490-9631
www.gobobpipe.com

FOAM INSULATION

The Icynene Insulation System™ Metal Bldgs. — Homes

800-334-3626

Healthier, Quieter, More Energy Efficient.™

MID-AMERICAN SALES, INC.

Hardwood Lumber
Oak & Cottonwood

For trailers, decks, horse stalls, construction, fencing, etc.

CUSTOM CUT TO ANY SIZE

Also kiln dried hardwoods
CAN CUT YOUR LOGS

Kansas
Hardwoods, Inc.
Belvue KS
785-456-8141

RIGID STEEL PIPE

3"x10'\$50 each
4"x10'\$75 each

785-409-4831

St. Marys, Kansas

TO PLACE YOUR AD CALL 785-539-7558

BUILDINGS - BLDG MATLS

Butterfly Supply, Inc.
800-249-7473

• Tubing • Rods • Cable •
• Guardrail • Clips •

On Sale While Supply Lasts:
13 1/2' Tri-beam

LIVESTOCK
FENCING SUPPLIES
www.butterflysupplyinc.com

SMITH POSTYARD
Hedge Post
Delivery Available
JEFF SMITH
620-496-8956

BINS - DRYERS - VACS

DETRIXHE GRAIN VACS - helping you since '62. Phone: 866-327-6822.

SERVICES

WINDMILLS FOR POND AERATION

• Keep your ponds clean year around using wind energy adding oxygen helps elimiate Algae and excessive muck.

• Also, keeps fish alive thru the winter months pumps tons of air upto 3 times other models.

• Licensed Underground Storage Tank removal pond cleaning, dozer work, excavator & hauling

MT Dirt Service
620-245-2356

LARRY'S PORTABLE sawmill service, can come saw your logs. 785-776-8153. 785-565-2647.

PHELPS FENCING
Brookville, Kansas

Fencing
Installation & tear out
Pasture Clearing
Side lashing also available
785-577-4240

PETS

REG. CATAHOULA puppies. 785-364-5981.

10 WEEK OLD Border Collie Puppies. Make GREAT cattle dogs. Only \$100. 785- 477-5307

WANTED

WANTED: FORD 331-391 engine AC. St.Marys, KS. 785-535-2135. 785-256-3230.

WANTED ROW cropland to cash rent top cash rent paid. 1 to 5 year lease. Rent terms flexible. 641-344-0627. Serious inquires only.

WANTED: USED wood bridge planks. 785-738-8418.

YOUNG FARMER looking for farm ground in NE KS to rent or custom farm. Cash rent or share crop. Please call 785-285-0317

WANTED TO buy: 1990 or newer, good Mack trucks. Single tandem or dump trucks. 785-488-3875, Cell: 785-488-7070, or 321-624-2170.

2 DOOR '57 Chevy and old signs, any condition. Steve Hund, Jr. 785-341-8957.

WANTED: CUSTOM wheat drilling. 785-554-6895. 785-986-6357.

CRUSTBUSTER DRILL 25 or 30' all plant 10" spacing. 785-554-6895.

Catalogs
Sale Flyers
Magazines
Calendars
Brochures
Books
Newspapers

785.539.7558

agpress

WANTED

DAMAGED GRAIN WANTED STATEWIDE

We buy damaged grain, any condition -wet or dry- including damaged silo corn.

TOP DOLLAR!

We have vacs and trucks.

CALL HEIDI OR GARTON
NORTHERN AG SERVICE, INC.
800-205-5751

\$\$\$\$\$\$\$\$\$\$\$\$\$\$\$\$

DAMAGED GRAIN BUYERS

WORK WITH THE BEST!!!
\$\$ HIGHEST PRICES \$\$

• Poor quality, bugs, odor, low test weight, etc.

• Picked up at your farm or storage facility

• We have vacs & equipment

• Immediate shipment & payment

• Min. quantity 800 bushels

• Satisfaction Guaranteed. No Surprises.

MGM Marketing
PH# 800-214-7788
\$\$\$\$\$\$\$\$\$\$\$\$\$\$\$\$

MISCELLANEOUS

CONCERT: BARRY WARD, Acclaimed Western Singer, and TREY ALLEN, Kansas Cowboy Poet - AUGUST 24, 7:30 p.m. C.L. Hoover Opera House, Junction City. Call 785-238-3906 for tickets or visit jcopera-house.org.

2006 ATV Arctic Cat 400 4WD with tree shear and wench, 234 miles, \$5000. obo 785-479-0095.

Visit us online for hundreds of upcoming auction sales from across the country!

g
r
a
s
s
a
n
d
g
r
a
i
n
.
c
o
m

Use science in regulating antibiotics, agriculture coalition says

A coalition of agricultural organizations recently sent a letter to Rep. Louise Slaughter, D-N.Y., who is seeking to severely restrict antibiotic use in livestock and poultry production, pointing out the stringent federal approval process and regulation of antibiotics, the lack of human health risks from their judicious use in livestock production and the benefits they offer in food animal production.

Members of the coalition include the American Farm Bureau Federation, American Feed Industry Association, American Meat Institute, Animal Health Institute, American Veterinary Medical Association, National Cattlemen's Beef Association, National Chicken Council, National Milk Producers Federation, National Pork Producers Council, National Meat Association and the National Turkey Federation.

In February, Slaughter asked food companies to submit to her by June 15 their purchasing policies related to antibiotic use in food animals. She is the primary author of the “Preservation of Antibiotics for Medical Treatment Act” (H.R. 965), which seeks to ban the use in livestock and poultry production of several classes of antibiotics employed for preventing and controlling diseases and for promoting nutritional efficiency.

“Antibiotics used in veterinary medicine are reviewed and approved by the U.S. Food & Drug Administration (FDA),” the coalition stated in its letter. For animal antibiotics, the safety assessment is more stringent than that for human antibiotics in three ways:

If there are risks to humans, FDA will not approve the antibiotic for animals; FDA requires a food safety assessment to ensure meat is safe; and FDA studies the pharmaceutical thoroughly to guarantee it does not increase the risk of antibiotic-resistant bacteria in food.

The coalition further explained that FDA recently issued new regulations that effectively prohibit the use in food animals of “medically important” antibiotics for improving nutritional efficiency. The rules also ensure veterinarians will be involved in over-seeing all uses of these products.

Marysville Livestock Sales

Every Thursday at 12 Noon

Donnie Kirkham, Manager • 785-562-1015

1180 US Hwy. 77, P. O. Box 67, Marysville, KS 66508

SALE INFORMATION FOR August 9, 2012

HANOVER	1 BLK HFR	\$340.00	MARYSVILLE	3 BLK COW	SS 6 MO	\$1,040.00
HANOVER	1 BLK HFR	\$320.00	MARYSVILLE	2 BLK COW	SS 3 MO	\$1,035.00
CORNING	1 BLK HFR	\$310.00	CLAY CENTER	1 HOL COW	5 YRS 7 MO	\$980.00
HANOVER	1 BLK HFR	\$220.00	CLAY CENTER	1 BLK CCPR	4 YRS	\$1,410.00
BAILEYVILLE	1 BLK HFR	\$210.00	MARYSVILLE	1 BLK CCPR	7 YRS	\$1,330.00
			CLAY CENTER	1 BLK CCPR	4 YRS	\$1,290.00
			HANOVER	2 BLK CCPR	SS	\$1,270.00
			CLAY CENTER	1 MIX CCPR	AGED	\$1,280.00
			CLAY CENTER	1 HOL CCPR	5 YRS	\$1,150.00

STEERS

MARYSVILLE 2 BLK BULL 380@\$178.00

BAILEYVILLE 7 BLK STR 490@\$164.50

VERMILLION 11 BLK STR 526@\$164.50

FRANKFORT 4 RED STR 562@\$158.25

VERMILLION 11 BLK STR 615@\$155.00

HANOVER 2 BLK STR 540@\$155.00

AXTELL 3 XBRD STR 606@\$152.00

AXTELL 4 BWF STR 611@\$150.00

VERMILLION 18 BLK STR 734@\$146.00

AXTELL 7 BWF STR 728@\$145.75

CLAY CENTER 1 BLK BULL 505@\$142.00

MORROWVILLE 1 BLK STR 590@\$140.50

OKETO 3 XBRD STR 555@\$140.50

HERKIMER 3 RED STR 520@\$140.00

WESTMORELAND 111 BLK STR 833@\$139.85

SENECA 3 BLK STR 713@\$139.75

HAVENSVILLE 126 MIX STR 826@\$138.00

VERMILLION 38 BLK STR 793@\$138.00

OKETO 4 BWF STR 670@\$137.50

FRANKFORT 11 RED STR 704@\$137.25

HANOVER 2 BLK STR 690@\$136.50

MARYSVILLE 25 BLK STR 834@\$134.50

MARYSVILLE 17 BLK STR 794@\$134.10

AXTELL 6 BLK STR 820@\$133.50

SENECA 4 XBRD STR 777@\$132.00

FRANKFORT 58 BLK STR 903@\$130.10

FRANKFORT 57 BLK STR 883@\$130.10

AXTELL 4 BLK STR 877@\$130.00

MORROWVILLE 4 MIX STR 762@\$130.00

FRANKFORT 28 RED STR 854@\$128.75

BAILEYVILLE 60 BLK STR 951@\$125.00

HOLSTEINS

BAILEYVILLE 15 HOL STR 466@\$107.50

BAILEYVILLE 18 HOL STR 540@\$107.25

BAILEYVILLE 21 HOL STR 454@\$105.25

AXTELL 38 HOL STR 450@\$101.00

HEIFERS

MARYSVILLE 2 BLK HFR 335@\$162.00

CLAY CENTER 6 BLK HFR 478@\$142.00

ONAGA 2 BLK HFR 427@\$141.00

VERMILLION 6 BLK HFR 485@\$139.50

HANOVER 3 BLK HFR 500@\$136.75

BAILEYVILLE 5 BLK HFR 536@\$136.00

LINN 6 BLK HFR 632@\$133.75

WASHINGTON 5 BLK HFR 629@\$132.00

AXTELL 17 BLK HFR 731@\$131.75

MARYSVILLE 8 BLK HFR 698@\$130.50

AXTELL 5 BWF HFR 573@\$130.25

LINN 4 MIX HFR 548@\$130.00

LINN 10 MIX HFR 734@\$129.75

FRANKFORT 20 BLK HFR 704@\$129.50

AXTELL 6 BLK HFR 659@\$129.00

WASHINGTON 8 BLK HFR 771@\$128.25

WATERVILLE 48 BLK HFR 844@\$127.75

SENECA 4 BLK HFR 662@\$127.50

WATERVILLE 15 BLK HFR 827@\$127.00

WATERVILLE 125 BLK HFR 844@\$126.60

HANOVER 3 MIX HFR 626@\$126.50

BLUE RAPIDS 79 MIX HFR 814@\$126.50

BLUE RAPIDS 18 MIX HFR 809@\$126.50

SENECA 2 BLK HFR 795@\$126.00

FRANKFORT 134 MIX HFR 754@\$125.60

VERMILLION 1 BWF HFR 695@\$125.50

FRANKFORT 63 BLK HFR 809@\$125.35

LINN 44 BLK HFR 840@\$125.25

LINN 1 BLK HFR 560@\$125.00

HERKIMER 4 RED HFR 575@\$124.25

MORROWVILLE 1 XBRD HFR 595@\$123.50

AXTELL 2 BLK HFR 540@\$123.00

FRANKFORT 5 RED HFR 637@\$120.50

GOFF 5 BLK HFR 758@\$120.25

FRANKFORT 4 RED HFR 712@\$118.25

HFRETTES

MORROWVILLE 1 RED HFRETTE 885@\$103.75

PALMER 1 RED COW 865@\$91.00

BRED COWS/PAIRS

CORNING 1 BLK COW 5 YRS 6 MO \$1,100.00

MARYSVILLE 3 BLK COW 7 YRS 6 MO \$1,100.00

ONAGA 1 BWF COW 5 YRS 8 MO \$1,100.00

COWS

PALMER 1 BLK COW 1,265@\$77.00

CENTRALIA 1 BLK COW 1,625@\$76.50

FRANKFORT 1 BLK COW 1,325@\$76.50

BERN 1 BWF COW 1,280@\$75.50

MARYSVILLE 1 BLK COW 1,165@\$75.25

AXTELL 1 BLK COW 1,375@\$75.00

HOLLENBERG 1 BLK COW 1,395@\$74.75

CENTRALIA 1 BLK COW 1,580@\$74.25

HOLLENBERG 1 BLK COW 1,115@\$74.00

CENTRALIA 1 HOL COW 1,800@\$74.00

ODELL,NE 1 BLK COW 1,180@\$73.25

CLAY CENTER 1 BLK COW 1,165@\$72.75

CENTRALIA 1 HOL COW 1,580@\$72.50

ODELL,NE 1 BLK COW 1,415@\$72.00

CLAY CENTER 1 BLK COW 1,330@\$72.00

CORNING 1 BLK COW 1,290@\$71.50

MARYSVILLE 1 BWF COW 1,275@\$71.00

BLUE SPRINGS,NE 1 BWF COW 1,480@\$71.00

ODELL,NE 1 BLK COW 1,015@\$71.00

CORNING 1 WF COW 1,250@\$70.25

CLAY CENTER 1 BLK COW 1,200@\$70.25

CLAY CENTER 1 BLK COW 1,320@\$70.00

BURCHARD,NE 1 XBRD COW 1,395@\$69.75

HANOVER 1 BLK COW 1,530@\$69.75

CLAY CENTER 1 BWF COW 1,450@\$69.50

CENTRALIA 1 BWF COW 1,380@\$69.25

FRANKFORT 1 BLK COW 1,005@\$69.00

BURCHARD,NE 1 RED COW 1,470@\$69.00

BLUE SPRINGS,NE 1 BLK COW 1,430@\$69.00

CLAY CENTER 1 BLK COW 1,390@\$68.75

BLUE SPRINGS,NE 1 BLK COW 1,500@\$68.00

CENTRALIA 1 BLK COW 1,305@\$67.75

MARYSVILLE 1 BLK COW 1,130@\$67.50

CENTRALIA 1 HOL COW 1,140@\$67.50

CENTRALIA 1 HOL COW 1,710@\$67.25

MARYSVILLE 1 BLK COW 1,080@\$67.00

CENTRALIA 1 BLK COW 1,545@\$67.00

PALMER 1 BLK COW 1,540@\$66.25

CLAY CENTER 1 BLK COW 1,510@\$65.25

MARYSVILLE 1 WF COW 1,460@\$65.00

PALMER 1 BLK COW 1,515@\$65.00

PALMER 1 BLK COW 1,745@\$65.00

MARYSVILLE 1 CHAR COW 1,040@\$64.50

CENTRALIA 1 BWF COW 1,260@\$64.25

BLUE SPRINGS,NE 1 BLK COW 1,735@\$63.25

ODELL,NE 1 BWF COW 1,285@\$62.75

BLUE RAPIDS 1 BLK COW 1,715@\$62.25

CENTRALIA 1 BLK COW 1,215@\$62.00

CENTRALIA 1 BLK COW 1,540@\$62.00

CENTRALIA 1 BLK COW 1,290@\$61.75

BLUE SPRINGS,NE 1 XBRD COW 1,310@\$61.50

CENTRALIA 1 HOL COW 1,125@\$60.25

HANOVER 1 BLK COW 1,090@\$60.25

CENTRALIA 1 BLK COW 1,205@\$60.25

BLUE SPRINGS,NE 1 BLK COW 1,105@\$60.00

BURCHARD,NE 1 BWF COW 1,115@\$59.00

ADULT BULLS

MORROWVILLE 1 CHAR BULL 2,120@\$108.00

PALMER 1 BLK BULL 1,825@\$96.25

HOLLENBERG 1 BWF BULL 1,855@\$94.00

ODELL,NE 1 BLK BULL 1,540@\$93.00

MARYSVILLE 1 BLK BULL 1,445@\$92.75

FRANKFORT 1 CHAR BULL 1,085@\$90.00

WASHINGTON 1 BLK BULL 1,360@\$88.25

BLUE SPRINGS,NE 1 BLK BULL 1,650@\$88.00

BLUE SPRINGS,NE 1 BLK BULL 1,275@\$80.25

EARLY CONSIGNMENTS FOR 8-16-2012

20 BLK STRS/HFRS 400-500# WV HR

30 BLK STRS 550-600# WV HR OG

60 BLK STRS/HFRS 650-850# WV HR OG

60 BLK STRS/HFRS 650-850# WV HR OB

66 MIX HFRS 725-750# WV

90 BLK HFRS 800-825# WV OB

120 BLK STRS 825-850# WV OG

55 BLK STRS 850-900# WV OG

FIELDMEN

Jim Dalinghaus 785-799-5643 Baileyville, KS

Dave Bures, Auctioneer 402-239-9717 Odell, Nebraska

Jeff Cook 785-564-2173 Hanover, KS

Greg Anderson 785-747-8170 Waterville, KS

Trevor Lundberg 785-770-2271 Frankfort, KS

Barn Phone • 785-562-1015

www.marysvillelivestock.com

East Kansas Agri-Energy to halt production

East Kansas Agri-Energy, LLC in Garnett recently announced plans to temporarily suspend production operations beginning October 1st, 2012.

The company cited the

prolonged drought conditions as having a negative impact on availability of corn and rising feedstock prices as the main reasons for the halt of production. Additionally, the demand

for gasoline is down resulting in surplus ethanol stocks. These challenges led the company to reduce plant production capacity by 20 percent on April 1, 2012.

Bill Pracht, chairperson of the board, said, "We have studied the situation extensively and with the challenging economic conditions the board of directors has determined that it is in the best interest of the company and its shareholders to halt production at this time."

"We will monitor the situation with the hope to resume production of the facility as soon as market conditions allow," Pracht

added.

The company employs 35 people and a portion of the staff will be impacted by this decision. Pracht also added, "Every effort will be made to treat our employees as best we can; many of our employees have been with the company since the plant opened. Knowing the impact that this decision has on our communities and families made the decision even more difficult."

East Kansas Agri-Energy formed in 2001 to construct and operate an ethanol plant and began producing ethanol in 2005, making 42 million gallons per year annually.



This aged mare shown by Colton Weeks won grand champion horse honors at the Geary County Free Fair.



Showing the champion and reserve champion halter horses at the Pottawatomie County Fair horse show were, from left: Peyton Freeman, Wamego and Cassandra Ebert, St. George, seen here with judge Anna Pesta.



Champion horse showmen at the Pottawatomie County Horse Show were, from left: senior showman Trevor Sutton, intermedaite showman Peyton Freeman, junior showman Charlie Killingsworth. They are pictured with judge Anna Pesta.

COIN AUCTION

SATURDAY, AUGUST 18 — 10:00 AM

American Legion Post 14, 3408 W. 6th Street
LAWRENCE, KANSAS 66049

Note: Two outstanding collections, numerous key date coins in all denominations, many coins have been independently graded. Plan to attend!!

465 Lots of Coins: Excellent Selection - Highlights incl. 8 Gold Coins, 2-\$20 Liberty, \$10 Indian Head; \$5 Indian Heads and Rare 1847-D \$2 ½ Gold Piece; 120+ Silver Dollars, Most all are BU/MS, Key Dates incl. 1899-CC and 1894; Silver Eagles; 17 Bust, 23 Seated, 18 Barber and 50+ Walking Liberty Half Dollars, Several Key Dates; Franklin Half Dollar Rolls, BU; Seated and Barber Quarters; 1923 Standing Liberty Quarter MS-65; 30+ Bust, Seated, Barber and Mercury Dimes; 23 Half Dimes; 1879 Shield, Liberty and Buffalo Nickels; Half and Large Cents; Indian Head and Lincoln Cents, Plus Rolls of LC; Silver Three-Cent Pieces; Currency; Several Coin Books; 100+ Mint and Proof Sets; Commemoratives and Coin Supplies.

See Complete Coin List at www.dandlauctions.com PLAN TO ATTEND!

**D & L Auctions, Lawrence, KS
785-749-1513 or 785-766-5630
Auctioneers: Doug Riat and Chris Paxton**



CARS, & TRUCKS: 1973 Dodge Coronet Station Wag 318 auto, WH560G132144; 1967 Chevy Impala Fastback 327 auto, 1648775100107; Dodge Holmes 220 hoist 1 ton wrecker; 1957? Fiat 600 rough, 100000811272; 1975 Jeep AMC Honcho, J6A25MN061812; 1973 Jeep AMC J4000 no heads/intakes, J34A81ZN14257; 1947 Plymouth Spec. Deluxe flathead 6 cyl./complete, 20216385; 1963 Ford Ranchero 3 speed, 6 cyl., complete, 3H27U246037; 1950 Chevy 2 Door, complete, 5HKG-56402; 1961 Ford F100 6 cyl. 3 speed, complete, F10J7K10945; Chevy 100 6 cyl., complete, 11BA393982; 1961 Ford F100 custom cab, V8, 4 speed, complete, F10K710386; 1967 Ford hard top Mustang 6 cyl., auto, complete, 7501C162575; 1974 Jeep AMC soft top Renegade V8, 3 speed, complete, J8F834H027651; 1961 Buick convertible Special V6, auto, complete, A12506654; 1971 Jeep Corp Jeepster Commando V6, 4WD, 3 speed, 8705F17076511; 1967 Ford hard top Mustang, 6 cyl., auto, no radiator or dash, 8F01TIO36421; 1974 Jeep Corp 6 cyl., 4 speed, complete, J4M8357A48960; 1960 Willys Jeep FC-150 forward cab, 4WD, 4 cyl., 3 speed, 6554811699; 1948 Chevy Fleetmaster 4-dr., 6 cyl., 3 speed, complete, 5FKH84276; 1962 Cadillac Hearse 4-dr., V8, disassembled parts in back, Engine # 627125100; 1950 Chrysler Windsor 4-dr., Chevy 6 cyl. motor, 3 speed, floor shift, 70781961; 1996 Dodge Caravan V6, auto, complete, 2B4GP44R9TR785426; 1991 Nissan pickup, 4 cyl., tranny missing, good eng., 1N6SD1157MC337396; 1987 Nissan pickup, parts only, JN6ND16S5HW009825; 1953 Ford 6 cyl., auto, 2 dr., Fordomatic complete, A4KG135410; 1991 Nissan pickup, 4 cyl., 2.4L fuel in, auto, complete, 1N6SD11S9MC327758; 1987 Nissan pickup, 4 cyl., 5 speed, 1N6ND1152HC368753; 1978 missing front fender stick shift, 115410002514;

1987 Nissan Pulsar T-top stick shift, 5 speed, 4 cyl., complete, JN1EN34S3HM103546; 1984 Nissan pickup, 4 cyl., 4 speed, parts only, 1N6ND1159JC325064; 1987 Nissan Pulsar T-top, 4 cyl., 5 speed, JN1EN3434WMO186321; Willys Jeep pickup 4WD, flathead 6, 3 speed, 4WD, 5526870304; 1987 Nissan Pulsar T-top, 4 cyl., 5 speed, JN1EN34S4HM012017; 1987 Nissan Pulsar T-top, 4 cyl., 5 speed, JN1PN34S9HM043921; 1952? Studebaker Champion 4dr., parts only, has engine, G336460; 1947 Chevy Spec. Deluxe, parts only, no engine or tranny; 1986 Dodge Colt Vista 4 cyl., 5 speed, 4WD, JB4FH31D9HZ019074; 1978 Subaru Brat, 4 cyl., 5 speed, 4WD, A69L-015272; 1947 Plymouth Spec. Deluxe 4dr., 6 cyl., 3 speed, no ca, 20254753; 1952? Chrysler Fluidmaster, flathead 6; 1955 Chrysler Windsor, V8, auto, Spitfire, no seats, W55L2741; 1958 Edsel Ranger V8, auto, complete, C94G733420; 1984 Ford Conversion E-150 Econoline, V8, auto, complete, 5 liter 5.8, FDEE142HEHA85442; 1980 International Model 1624 V8, gas, transmission missing, AA162KHB16083; 1958? GMC 3/4 ton, hydromatic, V8, complete, 1528CY1399; 1982 Dodge 3/4 ton van 250 Ram, V18, 318 cu in, complete, 2B6HB23P3CK115183; 1990 Chevy Beretta, V6, 3.1 liter, complete, 1G1LV13TXYM157612; 1981 Pontiac T1000, 4 cyl., 4 speed, G2AM6892BA222284; 1955? Willys Jeep pickup, 3 speed, 4WD, flathead 6, 5526838469; Chevy 3/4 ton pickup, 6 cyl., 4 speed, OHV, 5JRJK10088; 1953 Chevy 2 door, 6 cyl., 3 speed, OHV, 853K047936; 1963 Mercury Comet 4 dr., Minus eng. & tranny, parts only, 3H124511554; 1987 GMC Van Safari 4.3 liter, V6, automatic, 1GKDM15ZXBH519970; 1948? British Hillman Mink, 4 cyl., 3 speed, 791060.00; 1980 Chevy Monza, V6, 4 speed, 3.8 liter, IM27AA7101105; 1955 Ford Customline 2 dr., V8, rebuilt eng., 3 speed, with overdrive, U5KG149408; 1954? Ford pickup custom cab, V8, 4 speed, left head missing, F10V5G21623; 1981 Chevy Camaro, no eng. or tranny, parts only, 1G1AP87J6B6170824; Porsche 924 4 cyl., 4 speed, scratched off; 1963 Mercury Comet convertible, 6 cyl., 3H18F557493; 1979 Subaru Station Wagon, 4 cyl., 4 speed, 4WD, A66L-719022; 1960? Jeep FC-150 forward

cab, 4 cyl., 3 speed, no head; 1962? Ford Ranchero, 6 cyl., 3 speed, 3H274239907; 1981 Chevy Camaro, V8, auto, 1G1AP87A8BL185695; 1960 Ford Ranchero, 6 cyl., auto, 1K27U215331; 1954 Chevy 2 door, 6 cyl., 3 speed, B54K012316; 1952? Chevy panel, 6 cyl, dairy delivery, 5JJB5793; 1959 Ford 2 door, 807L, 3 speed, complete, C9KG154567; 1955 Chevy 2 door, 6 cyl., 3 speed, missing hood and deck lid, B55K120385; 1950 Chevy 2 door, 6 cyl, 3 speed, fast back style; 1963 Buick Riviera, V8, auto, parts missing, 7J1120412; 1951 Chevy 2 door, no motor and transmission, parts only, 5GK-G40283; 1965 Ford Fairlane 500, 6 cyl., 3 speed, 5K42T112736; 1951 Chevy 2 door Deluxe, 6 cyl., 3 speed, unreadable; Nissan pickup, 4 cyl., no tranny, 1N6NJ1152JC345222; 1987 Nissan pickup, 4 cyl., 5 speed, JN6ND1153HW008499; 1970 Winnebago motorhome, keys in ignition, Chrysler 360, WORD220599; 1989 Chevy Astro Van, 4.3 liter, V6, automatic, 1GDM15Z0KB136551; 1974 Jeep pickup, 4WD, V8, auto, J6A45MN038597; 1968? Dodge Custom 100, Big V8, auto, minus rad. & card.; 1181909949; 1985 Chevy Blazer, 4WD, 2.8 liter, V6, auto, 1G8CT18N1F8183056; 1973 GMC 1/2 ton V8 custom pickup, 350 4 barrel, auto, TCY1435520956; 1975 Chevy 3/4 ton custom deluxe, V8, 4 speed, missing engine, parts, CCY245S100757; 1979 Ford P.U. custom F-100, V8, auto, 5 liter 302, F10APFD6110; Jeep CJ-7, no eng. or tranny, parts only, J0M93EC700380; Willys Jeep V6, 3 speed, 4WD, parts only; 1960 Chevy C-20 pickup, V8, 4 speed; 1973 Ford F-700 dump truck, V8, 5 speed, F70EVS33400; 1980 Z100 diesel, 5 cyl., 5 speed, Deutz eng., ZCFAE01H6A1000664; 1985 Ford Ranger 4WD, 4 cyl., 4 speed; 1FTBR1187FUA32649; 1973 Chevy 1 ton fire truck, V8, auto, CCY333S186861; 1982 Chevy S10, 4 cyl., 4 speed, Isuzu eng., 1GCB514A7C0123164; 1987 Nissan Pulsar NX, T-tops missing, J1CN3457JM007519; 1954 Chevy Bel-Air 4 dr., 6 cyl., auto, 54B129664; 1961 Lincoln Continental, 4Y86N406268; 1974? Jeep Renegade, 6 cyl., auto, 4WD, J0D93EC709718; 1965 Ford T-Bird, 390 V8, auto, 5Y872148281; 1963 Dodge 880, V8, P.B. auto, 360 c.u., 5243197559; 1994 GMC Vandura

3500, 350, auto, box van, 1GPHG31K8RF522803; GMC general dump truck, TNJ927V564641; 1971 Ford F600 moving van, 359, V8, 4 speed, F61DCP69013; El Dorado pull behind camper motorhome.



TRACTORS: Minneapolis-Moline model UTU tractor, s/n 01149032-14, good rubber, PTO; McCormick-Deering model F-20; McCormick Farmall model 140, s/n 351887-R8; McCormick Farmall model 14 s/n 243768x1B; McCormick Farmall model H s/n FBH306480x1; McCormick Farmall Model M s/n FBK201868x1; McCormick Farmall Model M s/n FBK46534; Ford Model 8N tractor, 3 pt, PTO, good rubber; Ford Model 8N tractor, 3 pt, PTO good rubber; 3 bt. trip plow; **MISC.:** 15' 2 axle Shopmade car trailer; Ditch Witch walk behind trencher, Model AENIO, Wisconsin motor; 17' Hobbie catamaran (no sail); 22' 2 axle camper (rough); 2 helicopter cockpits; 2 axle skid loader trailer w/ramps; Raymond elect. forklift (no battery); Ford U Haul truck; pallet racking; 8'x16' single axle job site trailer; 12 sections of radio tower; s/s shelving; boat trailer; 3 utility trailers; bob wire; high pressure hose; several large rolls of 6' & 8' fence; 8' H.D. chain link fence; approx. 10 - 12'x6' chain link panels; several long pieces of galvanized pipe; H.D. military trailer; 150 & 300 gal fuel barrels; several poly tanks; PVC pipe; steel & plastic barrels; fiberglass pickup topper; 8'x14' enclosed job site trailer; Cammond 48" box blade w/rippers; Mite-E-Lift elect. scissor lift; 3 pt. 48" disc; 3 pt. King Kutter chisel; bike rack; Cub Cadet 2130 mower; rear tine tiller; 2 front tine tillers; Bradco 617 trencher fits on a large skid loader; Hough rubber tire; Payloader alum step ladder; 3 hyd engine hoists; alum rolling step ladder; approx. 60 - 6' T posts; s/s rolling cart; Dynalift telescopic forklift, V8 gas engine, needs repairs; fiberglass port a pot.

UPCOMING AUCTIONS:

E.R. Teasley Estate
Saturday, September 8th
10:00 AM

1203 Talley Dr., Salina, KS
Real Estate, 2009 Jeep w/4,000 miles, approx. 70 guns, coins (silver dollars & gold piece), diamond & ruby men's rings, & household items

Consignment Auction
Saturday, September 15th
10:00 AM

601 S. Broadway,
Salina, KS
We are now accepting consignments.

Joe & Audrey Kroneberger
Saturday, October 20th
10:00 AM

355 2200 Ave., Solomon, KS
Due to health issues Joe will be selling his collection of antique tractors and his farm. Approx. 40 antique tractors, trucks, trailers, tools, & real estate (77 acres of farm land with 5,000 sq. ft. metal building & large grain bins located northwest of Abilene Machine).

SELLER: MILLARD PACE

Any announcement made the day of sale takes precedence over any printed matter.

For more pictures go to the Website

www.soldbywilson.com

Wilson Realty & Auction Service

Lonnie Wilson, Broker/Owner/Auctioneer

Dave Hunt- sales manager – 785-201-5257

P.O. Box 1305, Salina, Ks • 785-823-1177 or 826-7800

Website: www.soldbywilson.com E-Mail: soldbywilson@cox.net

Since 1954

GRASS & GRAIN

Published by AG PRESS 57th Year No. 43 December 20, 2011 \$1.00

ARRIVING IN KANSAS
MAIL BOXES SINCE 1954...

Since 1954

GRASSANDGRAIN.COM

...ONLINE SINCE 2007.

Antibiotics and biotechnology take center stage at Food Dialogues Event

More than ever, Americans want information on how their food is grown and raised. The U.S. Farmers & Ranchers Alliance (USFRA) was created to lead the dialogue and answer questions consumers have about food production through events, social media, access to farmers and ranchers, and content on its website, www.food-dialogues.com. To continue the conversation on some of today's most press-

ing issues concerning food, the USFRA has announced plans to hold the next Food Dialogues event in New York on Thursday, November 15.

"Since being formed in 2010, USFRA has demonstrated a willingness to bring farmers, ranchers, experts and academics together for robust conversations about how food is grown and raised," said Bob Stallman, chairman of USFRA and president of

the American Farm Bureau Federation. "USFRA is continuing its mission of answering Americans' questions about food production by focusing our next Food Dialogues event on issues that are making national headlines, specifically antibiotic use in farm animals and biotechnology."

While USFRA is currently working to finalize the agenda and panelists for The Food Dialogues: New York, the event will feature three distinct panel discussions focused on antibiotics, biotechnology and media, marketing and food. Additional details, including event moderators and other speakers will be announced in the next several weeks. In the interim, USFRA has created a section of its website where individuals can sign up for more information and receive up-

dates as they become available.

Recently, USFRA hosted The Food Dialogues: Los Angeles, a two-day event that brought together 28 panelists and four moderators, including entertainment decision-makers, chefs, academics, farmers and ranchers for in-depth conversations about food. The event's four panel discussions addressed questions including:

As more Americans turn to entertainment to influence their food-purchasing and consumption decisions, are they getting the full story?

What role do urban farms play in feeding Americans? What can larger, conventional farms learn about best practices from urban farms – and vice versa?

What technologies are farmers and ranchers

using to produce food while protecting the environment?

How are chefs, farmers and ranchers adapting their practices as Americans' appetites for more information and preferences about food sourcing grow?

Answers to these questions, in the form of video

content from The Food Dialogues: Los Angeles, is available at www.fooddialogues.com.

For more information about USFRA or its signature event series, The Food Dialogues, visit www.fooddialogues.com.

Follow USFRA on Twitter @USFRA using #FoodD.



Alex Burgess of the Sterling Meadowlarks 4-H sold his grand champion market steer at the Rice County 4-H Fair for a \$2,100 premium to Owl Creek Cattle Co. and Sunflower Cattle Co. Pictured with Alex is GERAL SCHMIDT of Sterling.



Sterling Meadowlarks 4-H member Kirk Engelland sold his reserve grand champion meat goat at the Rice County 4-H Fair for a \$700 premium to Lindsay and Rhonda Schmidt of Geneseo.

JC LIVESTOCK SALES INC.

Wednesday Sale, Hogs 10:30 AM • Cattle 12:30 PM

For week of August 8, 2012:

STEERS			HEIFERS		
8	478	159.00	16	715	130.00
3	562	158.00	59	767	127.75
25	595	157.25	10	962	124.50
2	588	157.00	25	852	122.60
2	603	155.50	6	822	122.00
6	596	154.50			
26	693	139.75			
5	737	139.00			
15	746	135.50			
6	830	134.50			
3	852	132.00			

Top Butcher Cow was \$79.50 @ 1,220 lbs.

Top Butcher Bull was \$105.50 @ 2,055 lbs.

Bred Cows: \$1010 Pairs: NO TEST

Fat Hog Top was: no test

Sows: no test

CONSIGNMENTS FOR AUGUST 15:

180 Blk X str	850-900 lbs.	Yearlings
80 Blk X str	850-900 lbs.	Yearlings
25 Blk X str & hfrs	500-600 lbs.	
40 Blk X str & hfrs	500-675 lbs.	
45 Blk X str & hfrs	700-850 lbs.	Weaned
165 Blk X str	850-900 lbs.	Yearlings
80 Blk X str	850-900 lbs.	Yearlings
125 Blk X hfrs	800-850 lbs.	Yearlings
36 Blk X str & hfrs	700-800 lbs.	Weaned

PLUS MANY MORE BY SALE TIME!

If you need assistance in marketing your cattle please call & we will be happy to discuss it with you.

JUNCTION CITY, KANSAS • Barn Phone 785-238-1471

Seth Lauer 785-949-2285, Abilene

Radio Market Reports
KFRM 550
Tues. & Wed.
8:00 am

HOWARD LANGVARDT
785-238-8212
Cell: 785-761-5812

KARL LANGVARDT
785-499-5434
Cell: 785-499-2945

Radio Market Reports
KCLY-Fm 100.9
Tues. 6:45 a.m.

MITCH LANGVARDT
785-238-1858
Cell: 785-761-5814

LYNN LANGVARDT
785-762-2702
Cell: 785-761-5813

FEED THE KEY FEEDS

"The Key To Successful Feeding"

How do you like your steak?
Well done, rare, medium?
Everybody has a personal choice.

How about your livestock feed?
Same deal, everybody's situation is different, and we do cater to what you need and want.

We will blend the supplements to complement your feedstuffs ... you name it, we can balance your ration.

Call Us Now so we can help you maximize your feedstuffs, livestock productivity and greenbacks in your pocketbook!

FOURTH & POMEROY ASSOCIATES, INC.
Joseph Ebert, General Manager
P.O. Box 516, Clay Center, KS 67432
785-632-2141 • WATS 1-800-432-7423

CLAY CENTER LIVESTOCK SALES INC.

Cattle sales Tuesday, 11:00 AM.

For week of August 7, 2012:

STEERS			HEIFERS		
6	469	159.00	3	623	129.50
5	524	154.50	3	905	123.00
5	503	152.50	5	1051	116.50
2	658	145.50	2	1160	107.00
13	923	134.85			
26	884	134.85			
48 hols	891	102.50			
10 hols	857	102.25			
5 hols	764	90.50			

Top Butcher Cow was \$80.75 @ 1,335 lbs.

Top Butcher Bull was \$105.50 @ 1,905 lbs.

Bred Cows: NO TEST Pairs: NO TEST

CONSIGNMENTS FOR AUGUST 14:

30 Blk str375-475 lbs.off cows

CONSIGNMENTS FOR AUGUST 14:

20 Blk Angus cows, 3-8 yrs old, spring bred to Angus bulls

14 Blk/bwf hfrs450-500 lbs.

49 Blk str & hfrs700-800 lbs.weaned

30 Blk str & hfrs650-750 lbs.weaned

30 Blk str & hfrs725-775 lbs.weaned

120 Blk & Red str & hfrs ...700-850 lbs.

12 Blk str & hfrs525-575 lbs.

45 Blk str & hfrs775-900 lbs.weaned

45 Blk str700-750 lbs.weaned & off grass

84 Blk str875-925 lbs.off grass

72 Blk str850-925 lbs.off grass

Special Anniversary Sale

Tuesday, August 21st
Come Celebrate with us!!!
Call 785-761-5814 with questions or to consign

Clay Center, Ks • Barn Phone 785-632-5566
Clay Center Field Representatives: Lyle Perry, 785-392-4165
Tom Koch, 785-243-5124 Lance Lagasse, 785-262-1185

TURBO-MAX

TAKING VERTICAL TILLAGE TO THE MAX

Great Plains
"Harvest Starts Here."

With an overall blade spacing of just 3 3/4" and a hydraulically adjustable gang angle from 0° to 6°, Turbo-Max takes vertical tillage to the max by giving you options on how much tillage you can do on the fly. In the fall, you can run the machine at an angle to bury more residue which aids in the decay process and helps keep the residue from blowing away in high winds. In the spring, you can run it straight to create an excellent vertically tilled seedbed that is perfect to plant into or do any combination you want to prepare the ultimate seedbed.

Four Generations
"Helping Kansas Grow"
Since 1944

www.straubint.com

Great Bend / Pratt / Salina / Marion / Wichita / Hutchinson / Larned

601 W. Main Marion, KS
620-382-2188 | 877-382-2188

EMPORIA LIVESTOCK SALE CO.

Bonded & Insured

SALE EVERY WEDNESDAY IN EMPORIA, KANSAS AT 11:00 AM
620-342-2425 or 800-835-7803 toll-free • Fax: 620-342-7741

Date: 8/08/12. Total Receipts: 1,752. A good sale with all classes being represented. Active on all classes.

3 hfrs @300#	\$161.00	7 str @515#	\$140.50
2 hfrs @320#	\$155.00	3 str @545#	\$138.50
6 hfrs @353#	\$152.50	4 str @585#	\$137.25
2 hfrs @360#	\$147.00	3 str @635#	\$141.50
7 hfrs @407#	\$143.50	27 str @629#	\$138.00
9 hfrs @472#	\$142.00	4 str @605#	\$136.00
3 hfrs @415#	\$139.00	6 str @611#	\$135.50
2 hfrs @420#	\$135.00	2 str @648#	\$134.50
6 hfrs @505#	\$138.00	27 str @661#	\$131.85
4 hfrs @510#	\$134.00	3 str @688#	\$130.50
2 hfrs @500#	\$132.00	10 str @743#	\$143.50
8 hfrs @501#	\$129.50	19 str @739#	\$141.75
5 hfrs @538#	\$129.00	65 str @781#	\$138.60
6 hfrs @592#	\$129.00	60 str @797#	\$138.35
4 hfrs @590#	\$127.75	5 str @798#	\$136.25
3 hfrs @585#	\$126.00	23 str @799#	\$134.50
18 hfrs @585#	\$129.85	6 str @748#	\$133.00
29 hfrs @699#	\$129.25	27 str @745#	\$129.75 (calves)
8 hfrs @672#	\$128.75	10 str @797#	\$128.00 (calves)
8 hfrs @604#	\$128.75	14 str @810#	\$137.00
5 hfrs @613#	\$128.50	51 str @822#	\$136.60
51 hfrs @618#	\$128.35	60 str @800#	\$136.25
6 hfrs @604#	\$128.00	60 str @844#	\$136.10
3 hfrs @657#	\$125.75	18 str @864#	\$135.75
19 hfrs @759#	\$129.60	47 str @857#	\$135.00
21 hfrs @704#	\$128.85	100 str @860#	\$134.35
28 hfrs @722#	\$128.35	11 str @863#	\$134.00
20 hfrs @742#	\$127.60	41 str @868#	\$133.00
28 hfrs @794#	\$127.35	18 str @886#	\$132.60
9 hfrs @798#	\$126.75	17 str @885#	\$130.35
9 hfrs @849#	\$127.25	20 str @900#	\$132.00
48 hfrs @803#	\$126.60	34 str @940#	\$128.85
62 hfrs @844#	\$126.25	33 str @954#	\$128.00
46 hfrs @812#	\$126.00	14 str @945#	\$128.00
5 hfrs @1002#	\$118.50	10 str @962#	\$126.25
7 str @351#	\$173.00	16 str @989#	\$126.00
4 str @330#	\$170.00	15 str @987#	\$124.85
3 str @400#	\$164.00	58 str @982#	\$122.75
2 str @483#	\$145.50	16 str @1000#	\$122.50
7 str @479#	\$145.00		
8 str @502#	\$142.50		

COWS: \$79.00-\$85.50
\$69.00-\$76.75

SHELLS: \$68.00 and down
BULLS: \$91.00-\$96.50

EARLY CONSIGNMENTS AUGUST 15TH

- 20 mix str & hfrs, 400-500 lbs.
- 15 blk str & hfrs, 400-500 lbs.
- 70 mix hfrs, 650-750 lbs.
- 65 blk & red str, 775-850 lbs.
- 45 mostly blk hfrs, 800-850 lbs.
- 62 blk & red str, 800-875 lbs.
- 170 blk & red str, 875-925 lbs.

MORE CONSIGNMENTS BY SALE TIME!

CHECK US OUT AT emporialivestock.com FOR ALL THE SCHEDULES AND CONSIGNMENTS!

THANK YOU FOR ALL OF YOUR CONTINUED SUPPORT! YOUR BUSINESS ALWAYS APPRECIATED!

For Cattle Appraisals Call:
BRODY PEAK, 620-343-5107
GLENN UNRUH, 620-341-0607
LYLE WILLIAMS, Field Representative, 785-229-5457
WIBW 580 - 6:45 A.M. Thurs;
KVOE 1400 - 6:30-6:45 A.M. Thurs. & Fri.
emporialivestock.com

USDA purchases 396,000 pounds of lamb

The U.S. Department of Agriculture's Agricultural Marketing Service (AMS) announced the purchase of 396,000 pounds of lamb leg roast and lamb shoulder chops at a cost of approximately \$1.64 million. This product will be distributed in federal food and nutrition programs.

"American lamb producers and the entire market will benefit from the purchase of this lamb," commented Margaret Soulen Hinson, president of the American Sheep Industry Association (ASI). "The intent of the program is to strengthen lamb prices to the farm and ranch level and we are very

appreciative of the department taking this very much-needed action."

Both companies that submitted bids — Mountain States Rosen LLC and Transhumance Inc. — were awarded contracts from this invitation. The lamb is scheduled for delivery in September.

"With deliveries in September, the winning companies can begin processing to fill the orders promptly," said Peter Orwick, ASI executive director. "By my count, this bid accounts for the movement of more than a dozen semi loads of lamb."

ASI secured approval of the program to spend a

minimum of \$2 million in section 32 funds through calendar year 2012 to provide the industry with more confidence in this rough economy.

In related news, ASI leadership petitioned AMS to support an additional section 32 commodity purchase asking for consideration of additional millions of dollars of authority for lamb purchases.

Soulen Hinson commented that this program is the quickest and most efficient way to address the backlog in supply and improve prices for sheep producers. Industry, company and department officials discussed options this week for the remaining loads to be bid along with the potential of additional authority for further product offerings this fall.

Compounding the situation are the severe drought conditions across much of the nation hitting grazing lands and forcing lambs into the feeding sector sooner than normal as well as the dramatic in-

crease in all feed costs. AMS is well aware of the collapse of the live lamb prices in recent weeks with July prices for slaughter and feeder lambs selling for half the amount they did in 2011.

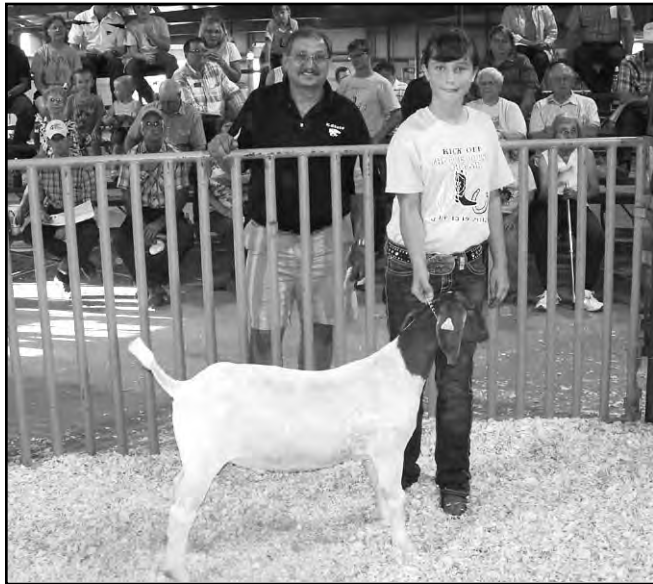

Country Pals 4-H member Taylor Dieball recently sold her grand champion meat goat for a premium of \$800 to the Farmers Co-op of Hutchinson at the Rice County 4-H Fair. Pictured with Taylor is Verton Miller.



Verton Miller from the Farmers Co-op of Hutchinson recently purchased the grand champion lamb owned by Sterling Eagles 4-H member Skylar Edison for a \$700 premium at the Rice County 4-H Fair.



The grand champion swine owned by Brayden Hosman, member of the Sterling Meadowlarks 4-H sold for a \$900 premium to Mona Ball of Ball Farms in Sterling.

ATTENTION CATTLE FEEDERS

Go to the Source for calves in northeast Kansas and southeast Nebraska

Riverside Cattle Company

All calves will be purchased in Missouri and Kansas, loaded, and shipped the same day (partial loads available)

Delivered Price:

Heifers: 350-400 lbs.	\$135.00-\$142.00
400-500 lbs.	\$130.00-\$135.00
500-600 lbs.	\$125.00-\$132.00
Steers & Bulls: 350-450 lbs.	\$150.00-\$160.00
450-500 lbs.	\$140.00-\$145.00
500-550 lbs.	\$135.00-\$140.00

- Calves will be mixed color (black, red, char crosses) unless ordered otherwise
- All blacks upon request add \$5.00
- All prices includes freight
- Will buy back as yearling

Call for daily price quote

For more information contact:

Jim Breeding, 785-562-7248, cell
785-562-2615 home

"If you don't like 'em on delivery, you don't own 'em"

EL DORADO LIVESTOCK AUCTION, INC.

316-320-3212

Fax: 316-320-7159

2595 SE Highway 54, P.O. Box 622,
El Dorado, KS 67042

Market Report - Sale Date: 8-9-12. Head Count: 1,077

300-400 lb. steers, \$120-\$169; heifers, \$120-\$156; 400-500 lb. steers, \$117.50-\$167; heifers, \$115-\$149; 500-600 lb. steers, \$115-\$159; heifers, \$110-\$141; 600-700 lb. steers, \$115-\$152; heifers, \$110-\$140; 700-800 lb. steers, \$115-\$138; heifers, \$105-\$132; 800-900 lb. steers, \$112.50-\$132, heifers, \$100-\$122. Trend on Calves: Choice steer & heifer calves, \$5-\$10 higher on a very active market. Trend on Feeder Cattle: Feeder steers & heifers, \$3-\$5 higher. Butcher Cows: High dressing cows: \$75-\$88; Avg. dressing cows, \$67.50-\$75; Low dressing cows, \$35-\$67.50. Butcher Bulls: Avg. to high dressing bulls, \$92.50-\$105.50. Trend on Butcher Cows and Bulls: Butcher Cows: \$2-\$3 higher; Butcher Bulls: \$2-\$3 higher.

We welcome your consignments!

If you have cattle to consign or would like additional information, please call the office at 316-320-3212 check our website for updated consignments: www.eldoradolivestock.com

Chris Locke (316) 320-1005 (H) (316) 322-0675 (M)	Steven Hamlin (602) 402-6008 (H) (620) 222-1199 (M)
Larry Womacks, Fieldman (620) 394-3273 (H) (620) 229-0076 (M)	Van Schmidt, Fieldman (620) 367-2331 (H) (620) 345-6879 (M)

Cattle Sale Every Thursday 11:00 AM

BELLEVILLE 81 LIVESTOCK SALES

Junction Hwys 36 & 81 Belleville, Kansas

CATTLE SALES EVERY FRIDAY • 10:30 AM

Cattle Sale: Friday, August 17 • 10 AM Start
90 red cows, 300-600 lbs.; 20 blk, 400-550 lbs.;
18 blk str, 900-950 lbs.; 25 blk, 750-850 lbs.

Goat-Sheep Sale: Saturday, August 18th
5:00 PM

If you have cattle to sell please call anytime!
785-527-2258

For Market Reports, Early Listings and to
Watch Our Sale Live click on

Website: Belleville81.com

Barry & Angli Kort, Owners • 785-527-2258

Thanks for Your Business!

Eureka Livestock Sale

P.O. Box 267 Eureka, KS 67045

620-583-5008 Office 620-583-7475

Sale Every Thursday at 11:30 a.m. Sharp

On Thursday, Aug. 9 we had 1,769 head of cattle on a good market.

STEERS					
6 bk	518@149.50	19 bwfbkbf798@136.00	16 bk	608@130.00	
6 red	498@145.00	64 angus 831@135.75	24 bk red	662@129.00	
8 bk bwf	677@142.25	59 mix 814@134.00	8 bk	689@128.75	
22 bk bwf	702@142.00	60 bk 912@133.85	65 angus	776@128.60	
17 bkchar	667@141.00	13 bk gray 659@133.50	6 bwf rwf	756@127.25	
24 bk	685@141.00	(calves)	75 x-bred	670@126.50	
7 bk	709@140.00	33 bk 893@131.50	11 bk	798@126.25	
86 bkbfw	749@139.50	51 mixed 827@131.00		(calves)	
9 bk grey	584@139.25	44 mixed 878@129.85	18 char	795@126.00	
38 redchar	789@139.00	11 bk 869@128.00	38 wf	647@125.50	
14 bk rfw	752@138.75	(calves)	18 bk char	862@124.25	
20 bk	756@138.00		37 wfx	779@122.75	
90 bkbfw	823@137.90		6 bk	915@119.00	
16 bkbfw	656@137.60		5 bk	1027@116.75	
	(calves)			BULLS	
45bkbfwrf827@137.00			5 bk	556@140.00	
			5 bk	664@124.00	

BUTCHER COWS: \$64-\$89.50, mostly \$76-\$85, \$1 to \$2 higher, very active
BUTCHER BULLS: \$95-\$104.25, mostly \$97-\$101, \$1 to \$2 higher, very active

Early Consignments for August 16:

- 150 black bwf rfw steers & hfeifers, 600-750 lbs. long time weaned & vacc.
- 125 bk red steers & heifers, 600-800 lbs. long time weaned & vacc.
- 80 bk red steers & heifers, 400-600 lbs. weaned 30 days & vacc.
- 130 char-x steers & heifers, 650-800 lbs. weaned 45 days & vacc.
- 60 bk bwf rfw steers & heifers, 375-500 lbs
- 120 bk steers, 900-950 lbs
- 60 mostly bk steers, 875-925 lbs.
- 70 bk red char heifers, 700-750 lbs. (Open)

We appreciate your business!

Ron Ervin - Owner-Manager

Home Phone - 620-583-5385

Mobile Cell 620-750-0123

Austin Evenson- Fieldman

Mobile Cell 620-750-0222

If you have any cattle to be looked at call Ron or Austin

WASHINGTON COUNTY LIVESTOCK, LLC

Locally owned & operated

WASHINGTON, KS - PHONE 785-325-2243

Fax: 785-325-2244

CATTLE SALES EVERY SATURDAY - 12 NOON

REGULAR SALE AUGUST 18th

View our live auctions at www.lmauctions.com

*Any questions about our
VIDEO AUCTIONS or how it works ...
please give Bill or the Salebarn a call!*

Manager: Bill Mathias, 785-258-0102

Larry Kotas: 402-239-6926

Bruce Rogge: 785-692-4214, 785-747-8011, Cell

Lee Holtmeier: 785-747-7007, Cell

Dave Roever: 785-562-8350

Fieldman: Terry Ohlde: 785-747-6554

www.washingtoncountylivestock.com

Holton Livestock Exchange, Inc.

1/2 mile East of Holton, KS on 16 Highway
Livestock Auction every Tuesday at 12 Noon
Serving the Midwest Livestock Industry for 60 Years!
******STARTING TIME: 6:00 PM******

MARKET REPORT FOR TUESDAY, AUGUST 7 RECEIPTS: 1058 CATTLE

STEERS			HEIFERS		
1 blk str	330@192.50	7 hols str	487@106.50		
2 bwf rfw str	327@188.00	7 hols str	648@103.50		
3 blk str	246@187.00	2 hols str	617@103.00		
2 red str	282@186.00	2 hols str	780@102.00		
2 blk str	337@175.00	2 hols str	587@100.00		
3 blk bulls	351@175.00	7 hols str	592@99.00		
3 blk bwf str	416@173.00	8 hols str	691@97.50		
5 red str	392@171.00				
9 blk bwf str	460@169.50	3 blk hfrs	335@156.00		
3 blk str	445@169.00	2 char hfrs	325@154.00		
5 blk bwf str	389@168.50	3 blk hfrs	378@153.00		
4 blk bwf str	465@167.00	3 blk hfrs	371@152.50		
10 blk str	540@158.50	3 bwf rfw hfrs	328@150.00		
13 blk bwf rfw str	576@153.00	3 red rfw hfrs	381@149.00		
2 blk bwf str	595@151.00	8 blk hfrs	496@145.00		
25 mix str	700@144.50	2 blk hfrs	500@139.50		
27 blk bwf rfw str	715@141.85	20 blk bwf hfrs	584@136.50		
9 blk str	596@140.50	2 bwf hfrs	677@134.50		
10 blk bwf str	679@138.00	12 blk bwf rfw hfrs	610@134.00		
28 mix str calves	812@133.00	4 blk hfrs	655@133.50		
8 blk bwf str	871@131.85	25 mix hfrs	710@131.00		
115 mix str	922@130.75	6 blk bwf hfrs	688@130.25		
65 mix str	925@130.60	35 mix hfrs	787@129.00		
26 mix str	898@129.00	3 blk hfrs	788@128.50		
8 hol x str	669@127.00	64 mix hfrs	806@127.85		
		10 blk bwf hfrs	813@127.50		

HOLSTEIN STEERS

2 hols str 542@110.00

AUGUST 23-- REAL ESTATE AUCTION FOR GEORGE FUQUA 74 ACRES, 4 MILES SOUTHEAST OF HOLTON, KS

AUGUST 25-- PERSONAL PROPERTY AUCTION FOR DR. PHIL MILLS, SILVER LAKE, KS

Dan Harris, Auctioneer & Owner • 785-364-3320

Danny Deters, Corning, Auct. & Field Rep • 785-868-2591

Dick Coppinger, Winchester, Field Rep. • 913-774-2415

Steve Aeschliman, Sabetha, Field Rep. • 785-284-2417

Larry Matzke, Wheaton, Field Rep. • 785-268-0225

Barn Phone • 785-364-4114

WEBSITE: www.holtonlivestock.com

EMAIL: dan@holtonlivestock.com

View our auctions live at "lmauctions.com"

Livestock Commission
Company, Inc.
St. Marys, Ks.