

DNA: an arriving tool for beef cattle

By Miranda Reiman

Right now, it's hard to imagine how future tools will change the beef cowherd.

Today, heifer development costs are high and getting higher as ranch profit goals demand efficiency while consumers want quality.

DNA technology is one of the emerging solutions for beef production, in line with the role it has played in agronomy.

"It takes so much time to develop a herd of cattle—a lifetime, honestly—that's designed to be feed-efficient or have high reproduction," says Cody Jorgensen of Jorgensen Land and Cattle, Ideal, SD. "The more knowledge you have about DNA to help you make the right decision, the better."

His family has DNA-tested standout Angus bulls and donor cows for years, but he plans to step it up a notch this fall.

"It's going to be a tremendous tool to add, along with the quantitative genetic research that we do," Jorgensen says. And although the registered cattle world will be quicker to use the tool, he says the new lower-density, lower-cost tests "could impact commercial cattle heavily."

"Data is a power," he says. "You get a lot of cost and time and energy stuck into a bred female, and every day that it may be in the wrong group, it's very expensive. If a guy knew

early in a calf's life if it had the abilities we want, it would definitely improve the costs of raising replacement heifers."

Larry Kuehn, geneticist at the USDA Agricultural Research Service Meat Animal Research Center in Clay Center, Neb., says DNA is the best forecasting tool available right now for young calves. "It basically helps you skip time," he says. "You're trying to increase your accuracy earlier. It's potentially cheaper to pay for a test to increase accuracy when a bull is born, for example, versus waiting for it to be ultrasounded itself, and especially waiting for it to be progeny-tested." The technology has gotten better and cheaper in the last five years, says Bill Bowman, American Angus Association COO and president of Angus Genetics Inc. "With some of the very early DNA tests, we were using individual genes or individual markers and in many cases they didn't account for very much of the genetic variations."

Researchers streamlined the process when they began looking at changes in the DNA sequence—or "snips" (from single-nucleotide polymorphisms, SNPs)—and how they impact specific traits. That's when the 50K tests were born, looking at 50,000 of these snips. Scientists hope that even higher-density tests and genome sequencing will allow them to find

"functional mutations," the specific points of differentiation from one animal to another. That will be important in trying to apply DNA tests across breeds, Kuehn says. The accuracy of the high-density tests improves confidence in more basic, less-expensive ones that draw on a reduced number of snips. An example is GeneMax®, from Certified Angus Beef LLC, that evaluates gain and grade potential in commercial Angus cattle.

Today, DNA works especially well in predicting carcass traits. "The genetic correlations derived at AGI suggest that 30% to 40% of the variation within a given carcass EPD is explained by available genomic tests," Kuehn says, adding that there are other profit-related traits of interest as well. Reproduction, longevity and animal health top the wish list. "Just a few percentage changes in fertility would have a much higher impact in whole-system profitability than most of these carcass measures we're talking about," he says. The Angus breed is working on measuring longevity and survivability currently.

"Once you get data and ways to measure traits like that, then a DNA test is soon to follow," Bowman says. Jorgensen dreams of a system similar to what has shaped the crop side of their business.

"If we could genetically

select for all the things that challenge us—if that's the fescue grass or the elevation—if we could understand DNA that could handle that type of environment or that was resistant to respiratory disease—just imagine that. It would be a game changer."

E. coli resistance. Fertility. Ability to handle "hot" rations. Tests for these traits are all on the horizon.

"Any places we can increase efficiency by selling one more calf, because we have one more fertile female," Kuehn says, "or have one more calf sold for slaughter because he made it through the feedlot without respiratory disease, or fewer food-borne pathogens are advantageous—those sorts of changes are a boon for the industry in terms of perception and environmental footprint." Jorgensen has been pulling DNA samples for their files, "just in case" they want to analyze them. "It's not like the poultry or swine business where they can do 2.4 turns per year," he says. "You just can't make that much progress in a year's time. It's critical to know whether those cattle will do it or not."

It matters to individual ranchers and to those further down the beef production chain. "Meat demand is not going down, especially worldwide, Kuehn says. "It'll take focus if we're going to keep beef competitive to other protein sources."

UNL Extension offers Mid-Plains BEEF series

University of Nebraska-Lincoln Extension's Mid-Plains BEEF Educational Series begins in June at the UNL Agricultural Research and Development Center near Mead, Neb.

The series will draw on the expertise of Extension educators and specialists from across Nebraska to share their beef cattle expertise with participants.

The program is designed for producers, veterinarians, college students or others involved in the beef industry. Participants will learn more about the systems approach to beef cattle production through these multi-session, hands-on learning experiences in beef production, economics and forage management.

The multi-session program begins June 13 and continues Nov. 29 and Jan. 31, 2013. Participants may choose to attend one or all three sessions.

The theme for the 2012-2013 year is cattle herd health. Participants will learn about the management of diseases, insect control, pesticide toxicity, low stress weaning, pre-conditioning and vaccination protocols, pregnancy checking, ultrasound, body condition scoring and how it relates to production and economics, preparation for calving and dealing with calving difficulty and more.

Additionally, Beef Quality Assurance (BQA) principles will be taught and demonstrated at each session. Producers can become BQA certified if they attend all three sessions. All of these components are part of a systems approach with a connection between production, economics and forage management, and its important relationship to the production system.

Registration for the June 13 program is requested by June 6, registration for the Nov. 29 program is requested by Nov. 21 and registration for the Jan. 31, 2013 program is requested Jan. 24.

Registration is \$60 per session or \$160 for all three sessions, which covers educational materials, noon meals and breaks. Producers interested in BQA certification will incur a \$20 certification fee.

The Mid-Plains BEEF Educational Series is an effort by a team of southeastern Nebraska Extension educators.

To register or obtain more information, contact them at: Lindsay Chichester, Richardson County, 402-245-4324; Sara Ellicott, Saunders County, 402-624-8030; Jessica Jones, Johnson County, 402-335-3669; Darci McGee, Nuckolls/Thayer Counties, 402-768-7212 or 402-225-2381; Monte Stauffer, Douglas/Sarpy counties, 402-444-7804; or Steve Tonn, Washington County, 402-426-9455.

MANHATTAN

COMM.
CO. INC.

CATTLE AUCTION
EVERY FRIDAY



1-800-834-1029

Toll-Free

STARTING 9:00 A.M. ON CULL COWS

FOLLOWED BY STOCKER FEEDERS — 11:00 A.M.

OFFICE PHONE 785-776-4815 • OWNERS MERVIN SEXTON & JOHN CLINE



For our sale Friday May 11th, all classes of cattle offered were finding a very good demand at fully steady to higher prices. Cull cows and bulls were selling at steady prices on the kind offered.

STEER CALVES — 325-550 LBS

John S. & Daniel J. Lee	Potter	7 herford	345@204.00
Ron Street	Council Grove	9 blk	510@192.00
Glessner Hill Ranch	Alta Vista	8 xbred	516@189.50
Charles Long	Alta Vista	3 blk	521@189.00
John S. & Daniel J. Lee	Potter	4 herford	461@181.00
Steve Fouts	Basehor	8 bwf	493@172.00

FEEDER STEERS — 550-825 LBS

Ron Street	Council Grove	11 blk	574@180.00
Bobby Anderson	Pomona	3 blk	563@176.00
Umscheid Farms	Flush	9 blk	584@171.25
Steve Fouts	Basehor	17 blk	614@169.00
Samuel H. Euler	Dwight	5 blk	634@165.50
Bobby Anderson	Pomona	4 blk	637@165.00
Joe Miller	Enterprise	5 blk	662@159.00
Rick Borg	Manhattan	13 blk	668@158.00
Steve Fouts	Basehor	5 blk	701@157.50
Umscheid Farms	Flush	7 blk	660@157.50
Steve Fouts	Basehor	5 blk	621@156.00
Hurla Cattle Co.	Paxico	56 xbred	708@155.00
Ron Street	Council Grove	14 blk	692@153.50
Umscheid Farms	Flush	3 blk	701@150.00
Umscheid Farms	Flush	5 blk	679@150.00
Hurla Cattle Co.	Paxico	62 xbred	825@147.60
James Rudolph	Riley	25 blk	796@144.10

HEIFER CALVES — 425-550 LBS

Steve Fouts	Basehor	9 blk	459@185.00
Jake Reisinger	Havensville	6 blk	481@184.50
Charles Long	Alta Vista	5 blk	445@184.00
Leo & Frank Finan	Blaine	4 blk	458@182.00
Gregg Williams	Topeka	3 xbred	441@171.00
John S. & Daniel J. Lee	Potter	4 herford	446@170.00
Duane Boley	Topeka	5 xbred	524@166.00
John S. & Daniel J. Lee	Potter	3 herford	358@161.00
Glessner Hill Ranch	Alta Vista	4 xbred	455@161.00

FEEDER HEIFERS — 550-775 LBS

Ron Street	Council Grove	12 blk	552@168.00
Steve Fouts	Basehor	15 blk	559@165.00
Umscheid Farms	Flush	5 blk	572@160.50
Bill Dougherty	Olzburg	4 xbred	578@155.00
Rick Borg	Manhattan	10 blk	584@150.00
Umscheid Farms	Flush	10 blk	657@149.75
Ron Street	Council Grove	8 blk	660@147.50
Steve Fouts	Basehor	3 xbred	703@134.25
Mushrush Ranch LLC	Strong City	3 xbred	751@134.00

COWS & HEIFERETTES — 675-1700 LBS

Alvin Lay	Alta Vista	1 blk	755@135.00
Pat Herrmann	Sabetha	1 blk	756@126.00
Armin Scriptor	Abilene	2 blk	897@126.00
Jim Elder	Wamego	1 xbred	635@125.00
Pat Herrmann	Sabetha	3 blk	885@124.00
Jeff Schurle	Manhattan	4 char	1051@119.50
Armin Scriptor	Abilene	1 blk	990@117.00
Marvin Scriptor	Abilene	1 blk	875@113.00
Eggerman Farms	Green	1 bwf	975@109.00
Martin & Jane McClelland	Rossville	1 herford	975@109.00
Brian Still	Ogden	1 blk	1940@104.50
Benedick Cattle Co.	Alta Vista	1 blk	1035@104.00
Keith Albrecht	Herington	1 blk	910@102.00
Donn Teske	Wheaton	1 blk	1035@100.00
Rodney & Amber M Biesenthal	Onaga	1 blk	1125@98.00
Glenn Brunkow	Westmoreland	1 blk	1110@93.00
Justin Visser	Riley	1 blk	1205@92.50
Keith Albrecht	Herington	1 xbred	1210@91.75
Rick Sprang	Effingham	1 xbred	1545@91.50
Mushrush Ranch LLC	Strong City	1 xbred	1200@90.50
Pat Herrmann	Sabetha	1 blk	1605@89.25
Lorraine A. Schlegel	Onaga	1 char	1550@89.25
SB Burris	Allen	1 xbred	1625@88.25
Fred Meyer	Alma	1 blk	1470@88.00
Marvin Scriptor	Abilene	1 blk	1130@88.00
Don Wischmeier	Holton	1 blk	1420@87.25
Jeremy Johnson	Westmoreland	1 blk	1165@87.00
Benedick Cattle Co.	Alta Vista	1 blk	1745@86.75

Rodney & Amber M Biesenthal	Onaga	1 blk	1390@86.75
Wickstrum Farms	Westmoreland	1 blk	1285@86.50
Jeff Altwegg	Riley	1 blk	1555@86.00
Ryan Gibbs	Olzburg	1 blk	1185@85.25
Darren Ronnebaum	Seneca	1 blk	1680@84.75
David C. Jones	Abilene	1 herford	1595@84.50
Pat Herrmann	Sabetha	1 xbred	1350@84.25
McDiffett Farms	Alma	1 blk	1550@84.25
Glessner Hill Ranch	Alta Vista	1 bwf	1290@83.50
Brian Still	Ogden	1 blk	1600@83.50
Jack Austin	Manhattan	1 blk	1200@83.00
Donn Teske	Wheaton	1 blk	1290@83.00
Gregg Williams	Topeka	1 xbred	1035@81.50
Jim Brenner	Randolph	1 xbred	1365@81.50
Keith Albrecht	Herington	1 blk	1135@81.50
Jack Austin	Manhattan	1 xbred	975@81.50
Mike Bellinger	St. George	1 blk	1270@80.50
Dean Altenhofen	Westmoreland	1 blk	1375@80.00
Don Wischmeier	Holton	1 xbred	1015@77.50
Josh Patry	Dwight	1 herford	945@73.00

BULLS — 1675-2275 LBS

Mashed O Ranch	Prairie Village	1 blk	1785@109.25
BL Burris	Allen	1 blk	1905@106.50
Mashed O Ranch	Prairie Village	1 herford	1745@102.25
Rick Sprang	Effingham	1 xbred	2270@100.00
Benedick Cattle Co.	Alta Vista	1 blk	1725@96.75
Tony Valburg	Onaga	1 blk	1675@93.75

CONSIGNMENTS FOR MAY 18TH

50 Hereford OCV str & hfrs, weaned, 1 round shots, 350-600 lbs.

30 blk & bwf str & hfrs, out of Olen or Mushrush, 675-850 lbs.

27 Beefmaster x str & hfrs, 500-700 lbs.

20 Angus Gelv-x str & hfrs, 475-525 lbs.

18 Holstein str, 650-700 lbs.

8 blk str & one hfr, 1 round shots, 400-500 lbs.

5 baby calves

FIELD REPRESENTATIVES — Visit Us On The Web — www.mcclivestock.com

JOHN CLINE
ONAGA
785-889-4775
Cell: 785-532-8381

SAM GRIFFIN
BURNS
620-726-5877
Cell: 620-382-7502

BRENT MILLER
ALMA
785-765-3467
Cell: 785-587-7824

ALAN HUBBARD
OLSBURG
785-468-3552
Cell: 785-410-5011

MERVIN SEXTON
MANHATTAN
785-537-7295
Cell: 785-770-2622

BILL RAINE
MAPLE HILL
785-256-4439
Cell: 785-633-4610

TOM TAUL
MANHATTAN
785-537-0036
Cell: 785-556-1422

JEFF BROOKS
BEATTIE
785-353-2263
Cell: 785-562-6807

BRYCE HECK
LINN
785-348-5448
Cell: 785-447-0456

Kansas Hay Market Report

Ground alfalfa movement: Southwest/South Central Tonage: 6,635/2,811 Last week: 6,672/2,730 Last year: 10,630/4,032 Hay trade slow. Demand light to moderate for dairy, stock cow, grinding alfalfa, grass hay and alfalfa pellets. Producers are cutting alfalfa over most of Kansas, yields are light to moderate, some are good, quality is reported mostly good. Prices are slow developing. More areas are reporting the need for rain after the hot, windy weather last week. Alfalfa yields are light in dry areas and the second cutting needs rain to grow. If you have hay for sale or pasture to rent or need hay or grazing, use the services of the Hay and Pasture Exchange: www.kfb.org/hayandpasture/default.htm

Southwest Kansas

Dairy and grinding alfalfa steady, to soft. Movement slow. Alfalfa, Dairy, New Crop Premium-Supreme 230.00-250.00; Good 200.00-235.00; Heifer or Bunk hay New Crop 210.00; Fair-Good grinding alfalfa at the edge of the field or shipped in, a little new crop contracted 175.00-185.00. Ground and delivered locally to feedlots and dairies old contracts 240.00-280.00, some ground on 215.00-230.00, a little new crop contracted 190.00-230.00. The week of 4/30-5/5, 6,635T of grinding alfalfa and 2,050T of dairy alfalfa were delivered. Corn stalks 65.00-70.00, or 80.00-100.00 delivered, ground and delivered 90.00-125.00. The average paid by feedlots on May 1 for alfalfa ground and delivered was 237.54/T, down 93 cents from last month, usage was 790T/day down 4%, total usage was 23,695T.

South Central Kansas

Dairy and grinding alfalfa steady, alfalfa pellets steady to 5.00 lower. Movement slow. Alfalfa, Dairy, New crop Premium-Supreme, 200.00-250.00; Utility-Good grinding alfalfa at the edge of the field new crop 150.00-160.00. Ground and delivered locally to feedlots old contracts 220.00-250.00, a little new crop contracted 190.00-220.00. The week of 4/30-5/5, 2,811T of grinding alfalfa and 800T of dairy alfalfa were delivered. Alfalfa pellets: Sun Cured 15 pct protein 265.00-275.00, 17 pct protein 280.00-290.00; Dehydrated 17 pct 310.00. Straw, large bales 60.00-75.00. Corn stalks 65.00-70.00. The average paid by feedlots on May 1 for alfalfa ground and delivered was 233.34/T up 9.49 from last month, usage was 195T/day, down 10%, total usage was 5,848T.

Southeast Kansas

Alfalfa, brome and prairie hay steady. Movement slow. Alfalfa: Horse and goat, mid square 250.00; Dairy 250.00;

Bluestem: Good, small squares 100.00-130.00, mid and large squares 100.00-125.00, large rounds 80.00-85.00. Brome: Good, Small squares 110.00-130.00 mid and large squares 100.00-110.00, large rounds 80.00-100.00. Grass Mulch CWF, large round 60.00. Straw, large bales 60.00-65.00.

Northwest Kansas

Grinding alfalfa steady. Movement slow. Alfalfa: Horse scarce; Dairy, no trade. Fair-Good grinding alfalfa at the edge of the field 180.00-220.00, a little new crop contracted 160.00. Ground and delivered to feedlots and dairies old contracts 205.00-250.00. CRP grass in large bales 80.00-100.00. Corn stalks 55.00-65.00.

North Central-Northeast Kansas

Dairy and grinding alfalfa, prairie hay and brome steady. Movement slow. Alfalfa: Horse, 280.00-300.00, some 7.50-8.00/small square bale; Dairy, New Crop, Premium-Supreme 210.00-250.00; Utility-Fair grinding alfalfa at the edge of the field, 170.00, alfalfa ground-on-the-truck old contracts 200.00-250.00, Ground and delivered old contracts 225.00-250.00. Grass hay: Bluestem Good, small squares, 5.00-6.50/bale, 100.00-125.00, Mid squares 100.00-140.00, large rounds 40.00-45.00/bale, 70.00-100.00/T, 110.00 delivered. Brome: Good, small squares, 6.50-8.00/bale, 110.00-150.00/T, Mid squares, 100.00-150.00, large round, 50.00/bale, 75.00-100.00/T. Grass Mulch, large round 50.00-60.00, CWF large round 95.00-100.00. Straw, small squares 3.00/bale or 4.00/bale delivered, large bales 60.00-70.00/T or 70.00-75.00



Corey Craver, Saline County, led the reserve champion Maine Anjou heifer at the Wild Bill Kick 'Em Up Shootout in Abilene on April 7.

delivered. Cornstalks ground and delivered 100.00. Milo stalks, large round 65.00-75.00.

****Prices are dollars per ton and FOB unless otherwise noted. Dairy alfalfa prices are for mid and large squares unless otherwise noted. Horse hay is in small squares unless otherwise noted. Prices are from the most recent sales. *RFV calculated using the Wis/Minn formula. **TDN calculated using the Western formula. Quantitative factors are approximate, and many factors can affect feeding value. Values based on 100% dry matter (TDN showing both 100% & 90%). Guidelines are to be used with visual appearance and intent of sale (usage). Source: Kansas Dept of Ag-USDA Market News Service, Dodge City. Steve Hessman, Rich Hruska, OIC (620) 227-8881 24 hour price information (620) 369-9311 www.ams.usda.gov/mnreports/DC_GR310.txt www.ams.usda.gov/lsmarketnews The Kansas Hay Market Report is provided by the Kansas Department of Agriculture with technical oversight from the USDA Agricultural Marketing Service.*

AUCTION



SATURDAY, MAY 19 — 10:00 AM

LOCATION: 375 Cherokee Rd., Inman, Kansas. 4 1/4 miles west of Inman on Cherokee Rd.

WATCH FOR SIGNS!

WELDERS, PIPE FITTING EQUIPMENT & TOOLS

18'x102" deck over tandem axel trailer; Hobart Champion 16 welder, 225 amp, 8000 watt generator, 1400 hrs; Hobart 250 amp AC/DC welder, Twentieth Century 295 amp welder; New Miller 110 welder; Ridgid 400A pipe threader; 2 Ridgid 535 threaders; Ridgid 800 threader; Several acetylene cutting torches; Several hundred feet of hose; Oxygen & acetylene bottles; Several hundred feet of welding cable; 3 Ridgid pipe vise stands; Montezuma parts boxes; Montezuma tool boxes; Ridgid & Better Built 4' job boxes; 2 Pipe beveling torch assemblies 1 1/2" - 4" & up to 8"; Ridgid 1/4" - 2", 1" - 3", 1 7/8" - 4 1/2" cutters; Milwaukee Sawzall; Milwaukee hand held band saw; (2) 14" Chop saws; 40" under bed tool box; Several truck tool boxes; R&K 48" under bed tool box; Ryobi 18 volt drill; Reciprocating saw; Skill saw & flash light; 3 Bench grinders; Curv-O-Mark tool; Torch hose repair kit; Welding tables; Hi Lift jack; Several extension cords; Fire extinguishers; Portable pipe vise; 1/2" electric Dewalt impact; Electric tank roller; C-Clamps to 13"; 25 log chains; Boomers; Aluminum pipe wrenches 18" - 48"; Fitting pipe wrenches; 1/2 & 1 1/2 ton chain hoists; Many steel bars; 6" & 8" Snatch blocks; Hole saw kit; Alphabet stamps; Drill bits; 48" chain pipe cutter; Several hydraulic jacks; 20 Ton Low Pro jack; 7 Simplicity jacks; Avery jacks; Screw jacks; Quarts lights on stands; Cherry picker; Truck mount crane; Parts washer; Socket sets; Wrench sets; Shovels; Clevises; Sheet metal lifting claws; Steel plate lifting claw; Hilman rollers; Scaffolding ladder; 8', (2) 10' & 12' Fiberglass step ladders; 24' Aluminum extension ladder; 10' Aluminum step ladder; (2) 2 Wheel trailers; Swisher string trimmer; 2 High wheel push mowers; Wheel barrow; Misc. 2" lumber; 8 1/2' Flatbed; 8' x 8 1/2' Flatbed/turnover ball; 8' Winch bed with poles; 13 1/2' Winch bed with winch; 36' Oil field portable storage box; Truck storage box, roll up door; 24' cargo truck box, rollup door; (7) 100# LP bottles; RV-LP bottles; 40 Plastic gas, diesel & kerosene containers; 5 Kerosene space heaters; 2 New kerosene radiant heaters; 2 Power cell fans; RV Cords & adapters; RV Fifth wheel hitch; **Many more tools too numerous to mention!**

SALVAGE IRON

20 boilers; 2 ton of cast iron valves; Several ton of iron; Stainless steel; Electric motors. (Buyer responsible for loading boilers & salvage iron).

Harrison was a welder and boiler installer for many years. There will be many nice tools. Come to Bid & Buy.

Statements made the day of the auction will take precedence over advertised statements. NOT RESPONSIBLE FOR ACCIDENTS. Lunch Will Be Served by Elyria Christian School.

HARRISON FOOS, SELLER

Sale conducted by: TRIPLE K AUCTION & REAL ESTATE
Kevin K. Krehbiel Auctioneer/Broker/Appraiser 620-585-6881, 620-386-0650
Bill Oswalt Assisting Auctioneer 620-897-6354
<http://triplekauction.tripod.com> • trikaut@lrmutual.com

USED EQUIPMENT FROM A NAME YOU CAN TRUST!

TRACTORS

NH TS100A/Ldr . \$53,500
Ford 7710\$29,500
Ford 3910\$6,900
Case DX31\$12,900
Case 9130\$59,500
Allis 185/Ldr\$9,800

COMBINES & PLANTERS

NH CR960, FWD ...\$175,000
NH CR940, FWD ...\$135,000
NH CR9060, FWD . \$195,000
Case 6088, FWD ...\$215,000
Kinze 3600, 12 Row
Kinze 3600, 16 Row
Kinze 2200

INDUSTRIAL

Bobcat 430X

See Us For The Full Line Of Tough Bobcat Equipment

EARLEY TRACTOR • Cameron, MO
816-632-7277 • www.earleytractor.com
Hours: Mon.-Fri. 8-5; Sat.: 8-12

Bobcat

One Tough Animal

AUCTION ESTATE #1

SATURDAY, MAY 26 — 10:00 AM

1106 Rhode Island — LAWRENCE, KANSAS

COLLECTOR CARS

15 - 1950's Packard Cars in various NON RUNNING CONDITION!

SEE WEB PAGE FOR COMPLETE LISTING!

MISCELLANEOUS

FINA Gas Station metal pole; 24 ft. Z metal trusses & metal sheeting/posts; Vintage Lubester pumps; Packard bumpers; old tire balancer & under coater; 1900's license plates; large air compressor; misc. hardware; lumber: dimensional/rough cut/planks; red brick; radiators; LARGE AMOUNT OF SALVAGE: metal, iron, copper wire, pipe, I-beams; other items too numerous to mention!

Auction Note: Day of Auction inspection or by appointment only! ALL ITEMS MUST BE REMOVED WITHIN 14 DAYS AFTER AUCTION!

SELLER: RAYMOND F. BARLAND ESTATE
Brain Barland (785)840-7464

Auctioneers:
ELSTON AUCTION COMPANY
(785) 218-7851 (785) 594-0505

"Serving your auction needs since 1994"

Please visit us online at www.KansasAuctions.net for pictures!

LAST CHANCE ANGUS BULL SALE! GREAT ANGUS BULLS & ONE OF THE BEST SETS TO SELL ANYWHERE THIS SPRING!

MARYVILLE/ST JOE LAST CHANCE BULL SALE

Wednesday • May 30, 2012 • 7 p.m.

Held at the United Producers Sale Facility, Maryville, MO

Selling 50

Seventeen-Month-Old, Fertility-Tested, Pasture Ready, Registered Angus Bulls

**THESE BULLS ARE
READY TO GO
TO WORK!**

**One of America's
Oldest Angus Events!**
Many calving-ease bulls with
weaning weights over 800 pounds
and yearling weights
over 1,400 pounds!



* **Featuring bulls from these leading programs:**
O'Neill Angus Farm, R&L Angus, Sunderman Angus, Timperly Cattle, Rockin H Ranch

* **Also offering sons of these outstanding A.I. sires:**
BC Eagle Eye 110-7, CJ Prestige 25T, TC Aberdeen 759, Hyline Right Time 338, GAR Predestined, Sitz Alliance 6595

For your free reference sale booklet, contact anyone in the office of the Sale Managers. TOM BURKE, KURT SCHAFF, JEREMY HAAG, AMERICAN ANGUS HALL OF FAME, at the WORLD ANGUS HEADQUARTERS, Box 660, Smithville, MO 64089-0660. Phone: (816) 532-0811. Fax: (816) 532-0851. E-Mail angushall@earthlink.net.

USDA announces lamb products purchase

Agriculture Sec. Tom Vilsack announced recently the U.S. Department of Agriculture’s intention to purchase up to \$2 million of lamb products for federal food nutrition assistance programs, including food banks.

“This purchase will provide welcome assistance to thousands of families in these challenging economic times,” said Vilsack. “It will also provide support to the lamb industry and the many small independent sheep growers that depend on the industry for their livelihood.” The announcement follows the request of Sen. Tim Johnson (S.D.) and that of 14 other senators who requested earlier this year that the agency purchase high-quality, high-protein American products to support food banks, which have seen a spike in demand during the economic downturn. “I have been to many food banks across South Dakota and they have experienced a significant increase in demand over the last several years,” said Johnson. “I am pleased that USDA will purchase high-protein lamb products raised by American farmers to help feed the many individuals who rely on food assistance as they try to get back on their feet.” The American Sheep Industry Association’s board of directors approved requesting USDA’s support at their annual meeting in January. USDA’s Agricultural Marketing Service purchases a variety of high-quality food products each year to support the National School Lunch Program, the School Breakfast Program, the Summer Food Service Program, the Food Distribution Program on Indian Reservations, the Commodity Supplemental Food Program and the Emergency Food Assistance Program. USDA also makes emergency food purchases for distribution to victims of natural disasters.

NBAF funding included in initial draft of House Appropriations bill

WASHINGTON – The House Appropriations Subcommittee on Homeland Security released its version of the FY2013 Homeland Security Appropriations bill. The subcommittee approved language includes \$75 million for the construction of the Nation Bio and Agro-Defense Facility (NBAF) in Manhattan, and directs the Department of Homeland Security to complete a funding plan for the completion of the NBAF. Congress has previously appropriated \$40 million in FY2011 for the construction of the Central Utility Plant at the NBAF and the \$50 million in FY2012 for the construction of the facility as a whole. All told, these funds will bring the total House commitment to construction on NBAF to \$165 million.

Congresswoman Lynn Jenkins released the following statement after the Homeland Security Appropriations Subcommittee released their version of the legislation:

“The protection of our nation’s citizens and food supply is a critical mission for the NBAF and the best place for the NBAF is Manhat-

Federal Government. I am pleased that the House Appropriations Committee has once again recognized the dire need for NBAF in our efforts to fulfill this responsibility to the American people. The Department of Homeland Security, under both the Bush and Obama administrations, and the House Appropriations Committee, under both Democrat and Republican leadership, have made it quite clear, time and again, that our country needs the NBAF and the best place for the NBAF is Manhat-

tan. While I was disappointed that President Obama’s budget included no funding for construction of this facility of tremendous significance to our national security, I appreciate the diligent work of my colleagues on the Homeland Security Subcommittee to ensure funds for the NBAF are included in their appropriations bill. I look forward to working closely with them, the full Appropriations Committee, and the whole House to ensure these funds are included in the final legislation.”

AUCTION

SATURDAY, MAY 19 — 10:00 AM
At the place, 222 W. 9th Street, **CHAPMAN, KANSAS**
1937 JOHN DEERE D TRACTOR, very good – GUNS, PICKUPS - TOOLS & EQUIPMENT – ANTIQUES
A more complete listing is available at www.BottRealtyAuction.com
THE FLOHR, CEDERBERG & CADE ESTATES

Auction by
Raymond Bott Realty & Auction
Auctioneers: Raymond Bott, Lee Holtmeier, Luke Bott
Washington, Kansas 785-325-2734 or 747-8017
www.BottRealtyAuction.com
Professional Real Estate and Auction Service since 1982

AUCTION

SUNDAY, MAY 20 — 11:00 AM
1202 Cardinal Dr. — **EUDORA, KANSAS 66025**
Directions: Take K 10 to exit West 442 or 1400 rd & go west 1/4 mi. to OCL parkway (Industrial Park) turn Left or south to sale site.
Over stock of NEW inventory we will offer for sale at public auction to the highest bidder at Sac’s Distributors
NEW LAWN & SHOP EQUIPMENT, HOUSEHOLD, GUN SCOPES (Yard wagons, pallet jacks, air compressors, shop fans, etc.
NEW BOX — PALLET LOTS: lock sets, toys, slot machines, etc.
RADIO SHACK SURPLUS SHELF PULLS: electrical supplies, batters, connectors, circuit boards, wire connectors, parts, etc.

For complete listings & pictures go to www.phillipsauctioneers.com

AUCTIONEERS: BEN PHILLIPS & ASSOCIATES
Ben Phillips: 913-727-6622 • Bennie Phillips: 913-927-8570
Clerks: Angela & Marie Phillips, Pam Arevalo

MEMORIAL DAY AUCTION

ANTIQUES * AUTOMOBILES * COINS * COLLECTIBLES
MONDAY, MAY 28 — 8:50 AM
Hartter Auction Center, 1002 S. Old Hwy 75
SABETHA, KANSAS
Lunch by Renita “Home baked pies”
Website: www.hartterauction.com

COINS - Sell at 8:50 am
14 Morgan Dollars; 6 Peace dollars; U.S. Twentieth Century Type Coin set w/24 different coins; 1852 Large cent; 1853 Half Dime; 1854 Seated Lib. Half; 1857 Flying Eagle cent; 1865 Nickel 3 cent; 1868 2 cent; 42 Mercury dimes; 240 Roosevelt 90% dimes; 2 - 1840, \$1000 U.S. Bank Notes, replicas; 23-W. Lib. & 18-Franklin halves; 100 Wash. Quarters, 90%; Mercury & 90% Roosevelt dimes; 30 Buffalo nickels; U.S. Proof & Mint sets; Other coins.

MARBLES
Sell approx 11:00 am
Large collection including: Swirls, sulfides, opaque, china’s, crockeries, bennington, clays, wire pulls, clambrith, micas, onion skins, oxbloods, comics, contemporaries. Antique, 6 drawer thread cabinet, used to store marbles.

THIMBLES
Collection of approx 40 lots
Sell approx 12:30 pm

AUTOMOBILES
Sell at approx 1:00 pm
2006 Cadillac DTS, 4 door sedan, 4.6L V8, Platinum color w/ leather seats, 32,183 miles, one owner, Dolores Aul Estate, very clean; 1976 Buick Electra Limited, 4 door hardtop, 455 V8, 61,765 actual miles, Boston Red w/ red valor interior, vinyl top, clean, always garaged, one owner, Nina Sefried; Model-T parade car w/ 3.5 hp gas engine, one of a kind.

FURNITURE
Sells after the automobiles
Walnut parlor table; 4 Walnut parlor chairs; Walnut hall table, 22 1/2”x 48” w/ 13” butterfly leaf; Walnut sewing cabinet; Walnut Willimantic spool cabinet, 6 drawer; Fancy Oak parlor table w/ twist legs, ball/claw feet; Fancy parlor rocker w/ veneer seat & back; Oak rocker; Oak Secretary/Bookcase, nice but not orig.; 5 Stack, Wernicke System Elastic Barrister bookcase; 3 Stack, Globe-Wernicke barrister bookcase w/ btm drawer; Wrought iron bed w/ brass top rod & knobs; Iron shaving stand w/ mirror & twisted legs; Ropleg 12” dia. world globe on stand; Mahogany “Victorian” plant stand, 18” w/ white marble top; Mastercraft sofa sleeper, full; Prestige sofa; Full bedroom set, 6 pcs; Kitchen

DOLORES AUL ESTATE, RUTH WATKINS ESTATE & NINA SEFRIED
Auction Conducted By
Hartter Auction Service
Sabetha, Kansas 785-284-2590 or 284-2643
Auctioneers: Roger Hartter, Todd Rokey, Kent Grimm

dining table w/ 6 chairs; Other pcs of furniture.

STONEWARE * GRISWOLD
Sell after the automobiles
Griswold #6 lard & fruit press; 3 gal. Buckeye butter churn; 6, 8, 12 ga RW crocks w/ 6” wing; 4 gal. Western crock; 6 gal. Blue Band crock.

COLLECTIBLES
Starting approx. 10 am
1930’s Keystone, Packard Dump Truck, orig; Cowan, art deco, lamp, Mark #8; 2-pcs Indian pottery; Seth Thomas, 8 day, kitchen clock; Planters “Mr. Peanut” jar; 2 Heritage dolls, Jessica & Jennifer, like new in box; Several stone bowls; Cast iron & chalk Boston Terriers ; Goddell, treadle wood lathe; Mandolin w/ lute back; Westinghouse, H-130 radio, works; SP, Adlake RR lantern, 3 1/4” red, wire ring btm; MoPac, Handlan RR lantern, 4 1/2” red, wire ring btm; AT & SF, engineers, long spout oiler; Tallow pot, side handle, tea pot style; Switch stand lamp, electrified; 10-R.R Collector Plates; Several Kerosene lamps; Broad axe; Horse collar hames w/ brass knobs; 2 Well pulleys; 2 Fish graf; One lot of sheet music; Other items of interest.

TELEPHONES
Sell after the automobiles
Walnut Cabinet desk telephone, believe it is the Stromberg Carlson #33, very nice; Kellogg brass candle stick telephone; 3 Oak, Kellogg, wall phones; Several Deco candle stick dial phones.

GLASSWARE
After 10:30 am
Haviland Limoges China; Homer Laughlin, Eggshell Georgian, China; Cambridge fruit bowl w/ orig sticker; Roseville jardiniere, Snowberry, 1J-4”, blue; 2 Pedestal cake stands; Crystal, stemmed goblets & sherbets; 1909 Calendar plate; O. S. Winter Gen Merchandise, Carlock S. D.; Few pcs Fiesta; Misc glassware.

APPLIANCES * HOUSEHOLD
Sell with the furniture
Maytag Refrigerator w/ice maker; Maytag elec. stove; Whirlpool washer; Maytag elec dryer; Embroidered tea towels; Quilt & embroidered pillow cases; 2 Area rugs: 8’x 11’, Nice.

RATLIFF PROOF of PROGRESS SALE II

MAY 19, 2012 ... 12:00 NOON ... FAIRGROUNDS — GARNETT, KANSAS

Sale Information
MILK — MILK — MILK 80 HEAD ALL FROM THE RATLIFF HERD SELL!
Something for everyone! Milk, Components, Show Prospects, Deep Pedigrees, Great Cow Families ... 25 Milk Cows & 20 Bred Heifers
STATS FROM LAST MILK CHECK ... \$22.00 Milk 4.9% Butterfat 3.6% Protein
.....

SPECIAL FEATURES to the PROGRESS SALE



Ratliff Price Alicia, EX-95
3-5 359 23829 4.8% 1144 3.7% 875
3-Time National Grand Champion '08 - '09 - '10
Unprecedented opportunity to purchase 6 daughters!
DAUGHTERS BY IMPRESSION - AMEDEO TEQUILA - ACTION - SAMBO SELL



Ratliff Amedeo Krissy, EX-90
2-11 305 19060 4.6% 882 3.8% 724
1st Sr 3 & Int Champ, '10 WI Spring Show
One of 18 EX & 17 VG daughters of Avonlea D Jude Karmel
9 of her next 10 dams are VG or EX!
SHE SELLS! Add a great foundation cow to your herd!



Ratliff King Snickers, EX-91
2-03 441 21616 4.9% 1052 3.8% 831
ABA All-American Senior Calf '08
1st Sr 2-Yr-Old, '10 WI Spring Show
Due to calve in Aug '12 & backed by 5 gens of VG or EX dams
SHE SELLS!



Ratliff Kaptain Erica, EX-93
4-01 305 19980 4.7% 939 3.7% 737
1st Sr 3-Yr-Old, '09 WI Spring Show
1st 4-Year-Old, '10 WI Spring Show
Due to calve in June 2012
SHE SELLS!



Pope Hilltop Para Kimmy, EX-94
5-09 305 27590 4.4% 1307 3.6% 981
6-10 305 27790 4.2% 1155 3.8% 1054
Reserve All-American Sr 2-Yr-Old '05
ACTION DAUGHTER SELLS



Ratliff Jade Maisy, EX-94
6-00 305 22340 4.8% 1079 3.3% 728
Backed by 8 gens of EX cows!
2 DAUGHTERS & 5 GRANDDAUGHTERS BY SAMBO - GOVERNOR - COMERICA REMAKE & SENIOR SELL



Ratliff Jerseys
GARNETT, KANSAS

SALE HOSTED BY: Ron & Christy Ratliff | 785-448-8200 Ron | 785-448-8201 Christy
23474 NW 1700 Rd, Garnett, KS 66032 | www.allbreedaccess.com/ratliff | ronrat@embarqmail.com
SALE MANAGED BY: Andrew & Jennifer Vander Meulen | 613-968-1599 | 613-475-2623 Fax
R.R. 7 1925 CR 26, Brighton, Ontario CAN KOK 1H0 | avonlea@on.aibn.com
OTHER SALE CONTACTS: Robert Yeoman 405-880-2209 | Gary Estes 417-830-0051



Schwieterman Market Outlook

A marketing commentary by Bret Crofts

As expected, the May supply and demand report helped to create a great deal of volatility in the grain markets. First of all, it was a surprise to the market that USDA cut the old crop feed usage number by 50 million bushels, which increased the ending stocks estimate to 851 million. Traders had expected a 50 million bushel decrease in ending stocks due to higher exports and possibly higher feed usage. Remember the March 1st stocks were lower than expected, presumably due to higher than expected demand? Instead feed usage, according to USDA is at a 22 year low. Meanwhile, corn feed usage is expected to make a record large jump of 900 million bushels to 5.45 billion bushels in the next crop year. At the same time wheat feed usage is expected to increase 50 million bushels in the new crop year and sorghum is to increase 25 million bushels. USDA explains some of this increase in feed usage by calling it a "sharp rebound in residual disappearance." Feed and residual usage in the feed grains are lumped together and no one is quite sure what the definition of residual usage is. USDA

even printed negative residual usage numbers in the soybeans for a while a couple of years ago, which tells you how mysterious this number is.

Moving on, USDA printed a record large corn yield estimate of 166 bu/ac. As I have stated before USDA has a tendency to adjust the trend line yield for planting pace even though there is little correlation between planting pace and final yield. I fully expected a 166 yield, so I wasn't surprised at all, but I was disappointed that they didn't take a more cautious approach especially considering we have never had a yield over 154 bu/ac when acreage was over 90 million. The soybean yield estimate has record high as well at 43.9 bu/ac, so it wasn't like the corn was singled out for the big number, and the usage numbers for both corn and soybeans are record large to go with the big production numbers. For the soybeans the record large export projection helps to bring down the new crop ending stocks to 145 million, which is a pretty low estimate for USDA to start the year with. They typically underestimate demand and then whittle away at the stocks

estimate, so perhaps this is a warning to end users that stocks could get exceptionally tight if the Chinese appetite for soybeans continues to grow. New crop corn ending stocks at 1.881 billion would be the highest since 2004/2005, which was the first year we had a national average yield over 160. That was a little higher than expected, largely because of higher than expected beginning stocks, but traders had been expecting something bearish for a long time, so it wasn't much of a surprise.

The wheat numbers were fairly friendly with new crop ending stocks coming in lower than expected at 735 million. That isn't a bullish figure, but it isn't terribly bearish either. It would be the third decrease in stocks in a row, but the stocks remain at an adequate level and there just isn't much reason to get overly excited about the wheat when we have plenty on hand. The wheat will still be dependent on the price of corn for maintaining, or increasing, feed demand, and without feed demand we just

have too much wheat.

The charts all look negative and the general, recurring theme is support failure and new lows for the move. The soybeans still look much more bullish on the charts, but the July contract is headed for a 38% retracement of the move up that started in December. A bull market retracement is fine for the long term health of the market, but the corn and wheat are a much different story. Despite the bearish charts I still have a hard time being bearish old crop corn with the strong basis and huge inverse in the market and I won't be surprised to see a surge in the July contract after the May goes off the board. The December contract, however, could get worse from here. If the weather cooperates for the next month it will be easy to take another 50 cents off the market.

Schwieterman Marketing, L.L.C. specializes in risk management and cash grain and livestock marketing plans. For information on the markets or our marketing service you can contact Bret Crofts at 888-437-9131 or bret@swbell.net.

The information contained herein is based on data obtained from recognized statistical services and other sources believed to be reliable. However, we have not verified such information and we do not make any representations as to the ac-

curacy or completeness. Past results are not necessarily indicative of future results. All statements contained herein are current opinions, which are subject to change. The risk of loss in trading commodity future contracts is substantial. You should

therefore carefully consider whether such trading is suitable for you in light of your financial condition. Neither the information, nor any opinion expressed shall be construed as an offer to buy or sell any futures or options on futures contracts.



Tapped as champion Chianina heifer at the Wild Bill Kick 'Em Up Shootout in Abilene was the entry shown by Mandy Michaelis, Wabaunsee County.

REAL ESTATE AUCTION

TUESDAY, MAY 15 — 7:00 PM

The auction will be held at 124 E. Lincoln, LINDSBORG, KS
Approximately 40 acres of farmland located on the west side of Main Street on the north side of Lindsborg, Ks.



AUCTIONEER'S NOTE:
Great farmland with development potential. Mineral rights do not sell with the property.

\$2,000 down day of sale with balance due upon closing.

Closing on or before May 29, 2012.

Bidders should satisfy themselves with respect to all issues that they might deem material to this transaction. Successful bidder will sign a

purchase contract. Wilson Realty & Auction Service, Lonnie Wilson, will be acting as an agent for the seller in the transaction.

RICHARD NELSON, SELLER

Any announcement made the day of sale takes precedence over any printed matter

Wilson Realty & Auction Service
Lonnie Wilson, Broker/Owner/Auctioneer

P.O. Box 1305, Salina, KS 775-823-1177 or 826-7800
Website: www.soldbywilson.com • E-Mail: soldbywilson@cox.net

LAND AUCTION

TUESDAY, MAY 22 — 10:00 AM

50 ACRES MARION COUNTY CROPLAND

Sale held at Hillsboro Scout House located at the East side of the Marion County Fairgrounds.

LAND LOCATION: From the East edge of Hillsboro, KS go 1 mile South on Jade Road, then ¼ mile East on 180th.

LEGAL DESCRIPTION: Part E ½ SW ¼ 2-20-2 Marion County, KS.

LAND DESCRIPTION: A very nice and level tract of all cultivated cropland. 49.12 FSA Acres tillable. Soils are (lb) Irwin Silty Clay Loam 1 to 3 percent slopes. This is a productive tract of cropland that farms very well and is located close to town. FSA Bases: Wheat — 33.9 Acres, Grain Sorghum — 6.9 Acres, Soybeans — 2.7 Acres.

See website for terms: www.leppke.com

LEPPKE REALTY & AUCTION; 620-947-3995

501 S. Main, Hillsboro, KS 67063

LYLE LEPPKE, Auctioneer: 620-382-5204

ROGER HIEBERT, Sales Assoc. & Auctioneer: 620-382-2963

CONSIGN TODAY FOR HARLEY GERDES 19TH ANNUAL MEMORIAL DAY CONSIGNMENT AUCTION

Monday, May 28 • Lyndon, Kansas

**** AD DEADLINE IS MAY 16! ****

NOW is the time to SELL. This is always one of our most active auctions of the year! Call today and take advantage of our same Fair, Low commission rates and No Buyers Premium. Trucking available.

We are full time Farm & Industrial Equip. Specialists, Buying & Selling Daily throughout the Midwest

CALL TODAY!

And let our 35 YEARS of EXPERIENCE Work for You!

785-828-4476 or cell: 785-229-2369

Visit us on the web: www.HarleyGerdesAuctions.com

High Capacity Handling Systems

Introducing the New
13" Top Drive Auger

- Top drive simplicity with up to 7,500 bph (200 tph) capacity.
- Select from PTO or Electric drive options.
- Available in 72" (22 m) or 82" (25 m) lengths.
- 82" Model incorporates an adjustable axle width at transport.
- Optional hopper with collapsible feature for transport.

Drive Over Chain
Conveyor

- Low profile, high capacity portable system.
- Conveniently unload up to 8,000 bph (216 tph).
- Approach ramps conveniently fold for ultra narrow transport.
- Dependability of chain conveyor design with minimal maintenance.
- Select from electric or hydraulic drive.
- Oversize hopper with flexible rubber belting simplifies trailer positioning.

To learn more about Mayrath
High Capacity Handling Systems,
call us today at 1-800-523-6993.

Mayrath

BRUNA IMPLEMENT

Clay Center, KS 785-632-5621

Washington, KS 785-325-2232

Marysville, KS 785-562-5304

A Division of GLOBAL Industries, Inc.

P.O. Box 529 • Clay Center, Kansas 67432

Ph: (785) 632-2161 • FAX (785) 632-5964

www.hutchinson-mayrath.com

STEINER IMPLEMENT

Sabetha, KS

785-284-2181

BUSINESS RETIREMENT AUCTION

SATURDAY—JUNE 2ND, 2012—10AM

4440 ROCKENHAM RD—ST. GEORGE, KS

FEATURING: 1966 Mercury Monterey Convertible; 1999 Chevy 3500 Crew cab, 284k miles; LULL High-lift 644B-37; Hay loader; Prime-Mover L36 forklift; 24' Belshe gooseneck tilt trailer; 10' Road Hog trailer; 2 Custom scaffolding trailers; assorted scaffolding; 3 pull-behind concrete mixers; misc concrete forms; pallet forks; wheel barrows; Billy Goat leaf vac; Murray 22" lawn mower; STIHL weedeater; grass seed/fertilizer spreader; assorted ladders; assorted shovels; Large barrel fan; Target, Clipper, & MK Diamond masonry saws; Rockwell table saw with Stand; Miter saw; DeWalt reciprocating saw; Porter Cable circular saw; chain saw; Rigid Air compressor; DeWalt & Vanguard power washers; grinder; assorted tools; shop vac; Upright and chest freezers; misc stone and brick pallets; picnic table and chairs; and MUCH MORE!!!!

Go to RuckertAuctions.com for pictures and more details!

SELLER: PADGETT MASONRY

Terms: All Sales Final. Cash or Good Check accepted. Buyers must pay before leaving auction. Announcements made day of Auction take precedence over all previously printed material.



Jeff Ruckert—Auctioneer

United Country Ruckert Realty & Auction

532a Pillsbury Dr., Manhattan, KS 66502

785-565-8293-jctt.97@gmail.com

www.RuckertAuctions.com

Ruckert Realty & Auction

PUBLIC AUCTION
DATE: SATURDAY, MAY 19TH, 2012 @ 10:00 A.M.
LOCATION: ON SITE — 1056 NW 30TH AVE,
HOISINGTON, KANSAS
(3/4 ON KEYSTONE ROAD), ½ N ON 30TH AVE)

SELLER: DENTON DOZE

MACHINERY: Tandem Wheel Disc * 3 pt. Bale Fork * 6 ft. 3-pt Back Blade **TRACTOR:** 1964 IH Mod 706 Farmall Tractor, Wide Dual Front End, Heavy Duty Loader, * Loader Bucket * 5 ft. Rotary 3 pt. Mower **VEHICLE:** 1979 Chev. 1-ton Flatbed, 4-spd. w/ 350 **LIVESTOCK:** Stock Tank Heaters * Wire Panels * 6 ft. T Posts * (45) 10 ft. X 5 ft. Mtl. Panels * (3) Saddle Racks * Child's Horse Saddle **FURNITURE:** Marble Top Dinette Table * Lazy Boy Leather Recliner * Pine End Tables w/ Storage * Earth Tone Divan * 4 pc. Bedroom Set, New Mattress & Box Springs * Curio Cabinet * Hi Back w/ Roller Chair * Wood File Cabinet * 8 Drawer Jewelry Chest * 2 Drawer End Tables * **APPLIANCES:** Deep Freezer (Chest) * Microwave * Floor Fans * Room A/C w/ Remote (1 yr.) * Dehumidifier * "Estate" Elect. Washer & Dryer * Port. TV * GE Refrigerator **HOUSEHOLD:** Dishes * Many Items Found Around the House **SHOP & TOOLS:** Shop Vac Wet/Dry * Shop Lights * Gal. Clarke Air Compressor * Airless Paint Sprayer * 10 hp. Battery Charger * Steel Work Bench w/ 7" Rock Island Bench Vise * Shop Creeper * Steel Work Bench * 48" Port. Shop Fan **SPORTING:** Air up Bed Mattress * Coleman Gas Lantern * Wheel Deer Carrier **YARD & GARDEN:** Grass Seeder * Patio Grille * Patio Furniture * Solar Lights * Charcoal Grill * 75 Gal. Stock Tank, (Rbr.) * Murray Push Gas Mower * Patio Chairs * Poulan "Pro" 16" Chain Saw * Weed Eater * Trimmer * Self Propelled Lawn Mower * Double Wheel Barrow * Post Hole Diggers **MISCELLANEOUS ITEMS:** Dog Carrier * Cast Iron Bath Tub * Lumber * Buckets * Traffic Cones * **LOTS MORE ITEMS**

Visit our website — www.schremmerauction.com

SCHREMMER

REALTY, AUCTION & APPRAISERS, L.C.

188 N. Hwy. 281 • Great Bend, Ks. 67530

(620) 792-3988



Kansas Cowboy Poetry Contest to be held June 8

Throughout American history, cowboy poets have played a large part in framing the landscape of the American West and the State of Kansas through written and oral poetry. On Friday, June 8th the second statewide Kansas Cowboy Poetry Contest will be held in Alma in conjunction with the Symphony in the Flint Hills. The event will take place at the St. John's Lutheran Memorial Hall, with the contest beginning at 7 p.m. There will be two divisions: serious and humorous poetry. The event is open to the public, all are encouraged to attend and participate. As the honorary chair of the Symphony in the Flint Hills, Brownback will be signing the winning certificates of the Kansas Cowboy Poetry Contest and the grand prize will be the Governor's Buckle. The award is titled the Saddlejack Bradrick Kansas Cowboy Poetry Award.

The first-place competitors in each division will receive the coveted Governor's Buckle. A champion will be named in each division, receiving two tickets to the Symphony in the Flint Hills where they will receive recognition from Brownback and will be asked to recite their work again in the Pa-

tron's Tent at the Symphony in the Flint Hills.

Earlier this year, Brownback signed a proclamation designating April 15-21 Cowboy Poetry Week. "Cowboy poetry is still a living art, practiced by Kansans and others today," said Ron Wilson, poetry contest chair. "It is important to recognize the significance of cowboy poetry and our western heritage for future generations of Kansans."

Poetry guidelines, for contestants and judges, will be set by two-time national champion Cowboy Poet Geff Dawson from Alma. Contestants will be evaluated on a 20 point scale, of which up to 10 points are awarded for quality and up to five points each for theme (topic) and presentation (delivery). Content: Poems and Lyrics must be original works from contestant. Stories can be of cowboying, ranching, rural life and may be of the present, or the past and involve any family history or legend. Content of poems must be clean and G-rated and be good for the whole family. Presentation: Poems and lyrics should be told in traditional cowboy poetry style, which has rhyme and meter and a story line that flows naturally. Prose is for

the coffee house and not considered for this contest.

For entry information visit www.cowboypoetrycontest.com or contact chair Ron Wilson, Poet Lariat, at ron@ronscowboypoetry.com or contact Abby Amick, Wabaunsee County Economic Development, 785-765-4655, abby@wabaunsee.com. Committee Members include: Jeff Davidson, president, Kansas Chapter of Western Music Association from Greenwood County; Brad Hamilton, Western entertainer from Hoyt; Geff Dawson, accomplished cowboy poet and entertainer from the Alma area, Glenn Brunkow, an entertainer from Pottawatomie County, and Trey Allen, winner of the 2011 Kansas Cowboy Poetry Contest.



GSI
GRAIN BINS
ALL SIZES AVAILABLE
Hopper Bins Available
FINANCING AVAILABLE
Harder AG PRODUCTS
West Highway 50
PEABODY, KANSAS 66866
Phone 620-983-2158
www.grainbinsusa.com

Some farmers expecting harvest to start in May

(AP) - Some farmers in north-central Kansas say they are preparing to begin wheat harvesting weeks earlier than normal.

The wheat crop is sprouting early because of a mild winter and spring.

Wheat harvests generally begin in Kansas around mid-June. But the Salina Journal reports some are predicting that combines could roll into Saline County this year during the last week of May, or no later than the first week of June.

The harvest has already begun in Oklahoma and Texas.

Pam Shmidl is operations manager for the U.S. Custom Harvesters Association, based in Hutchinson.

She says the fast-ripening wheat has caused many of the associations' members to begin their work early this year.

Agriculture experts are predicting a bountiful crop this year, if the weather cooperates.

AUCTION

SUNDAY, JUNE 3 — 10:00 AM

3200 Chicago Avenue - KEATS, KANSAS

(West of Manhattan, KS on Anderson)

REAL ESTATE
(SELLS APPROXIMATELY 1:00 PM)

This 2-bedroom home has a living room, dining room, kitchen, bath, breakfast nook & partial basement. There is also a double car garage & storage building on this large lot. Lots of room for gardening.

Buyer to pay 10% down day of Auction with balance due on or before July 2, 2012. Cost of Title Insurance to be divided equally be-

tween Buyer & Seller. All inspections including lead base paint inspection to be completed prior to Auction at Buyer's expense if requested. Taxes prorated to closing.

OPEN HOUSE ON REAL ESTATE Wednesday, May 23, 2012 from 5-6:30PM or by appointment by contacting Vern Gannon Broker/Auctioneer 785-770-0066, 785-539-2316 or Gannon Real Estate and Auctions 785-537-9003.

MERTON G. SCHURLE ESTATE

GANNON REAL ESTATE & AUCTIONS

VERN GANNON, AUCTIONEER

785-770-0066 • MANHATTAN, KANSAS • 785-539-2316

www.gannonauctions.com

AUCTION

SATURDAY, MAY 26 — 9:00 AM

Auction will be held at 3537 S. Ohio — SALINA, KANSAS

FIRETRUCK

1958 Ford F800 fire truck, 5 speed, V8 engine, 10,000 actual miles, good condition.

MACHINERY, OTHER

New Holland Hayliner 68 twine baler; New Idea manure spreader; sprayer; BCS sickle mower w/gas engine; 100 ga.; water tank on trailer; cultivator; 2 wheel trailer; 4 wheel flat bed trailer needs work; seed clean-

er on trailer; pickup reel for JD 55 combine; topper for 2003 Ford Ranger; seed cleaner; soil warmer; truck boxes; Eshland wood fired boiler; Sun System 3 greenhouse lights 1000 & 400 watt; greenhouse fans; greenhouse growth light; greenhouse fans; greenhouse louvers; assortment lumber; steel roof material; skylights; patio doors & storm windows;

bench; gurney; concession stand; antique horse cultivator; chimney pipe; power poles; fuel oil tank; diesel tank; concrete blocks; tent bows; windmill tower; windows; tables; chairs; steel boxes; desks; black boards; eraser board; jerry cans; chairs; file cabinets; freezer; lab benches; lab bench top; assortment of other items.

Note: Check our website for pictures at www.thummelauction.com. This auction will not last long, be on time. The Land Institute is selling excess items. This is an opportunity to purchase green house equipment.

THE LAND INSTITUTE

Auction Conducted By

THUMMEL REAL ESTATE & AUCTION LLC

785-738-0067 or 785-738-5933

HERINGTON LIVESTOCK COMMISSION CO.



CATTLE SALE EVERY WEDNESDAY: 11:30 AM

SELL HOGS 1ST & 3RD

WEDNESDAY OF EVERY MONTH

RESULTS FOR MAY 9, 2012:

On Wednesday, May 9th, steer & heifer calves sold on a steady market. Feeder steers & heifers sold \$3-\$4 higher depending on quality & condition.

COWS

Wilsey, rwf 1090@95.50
Marion, blk 1155@94.50
Wilsey, bmf 1165@94.00
Hope, blk 1075@93.00
Hillsboro, char 1450@92.75
Hope, blk 1270@91.75
Hesston, char 1585@91.00
Ramona, rwf 1015@90.75
Hope, blk 1115@90.50
Hope, blk 1190@90.25
Lost Springs, red 1170@89.25
Burdick, rwf 1425@87.75
Ramona, red 1245@87.25
Wilsey, blk 1255@87.25
Wilsey, bmf 875@87.00
Herington, blk 1270@86.25
Lost Springs, blk 1270@86.25
Burdick, red 1150@86.00
Herington, blk 1325@85.75
Hillsboro, char 1860@85.75
Ramona, rwf 1015@85.50

Ramona, bwf 1325@85.25
Marion, blk 1260@85.25
Burdick, red 1455@85.00
Ramona, red 1335@84.50
Burdick, blk 1270@84.25
Herington, wlf 1260@84.00
Burdick, buck 1080@83.75
Herington, bwf 1225@83.75
White City, blk 1295@83.75
White City, blk 1430@83.75
Herington, blk 1325@83.00
Woodbine, bmf 1525@82.50
Herington, bwf 1405@80.25
Ramona, red 1130@80.00

BULLS

Council Grove, 3 blk 403@185.50
Peabody, blk 1950@117.00
Hope, blk 1025@111.00
Hope, wlf 1415@105.25
Hope, bmf 1320@104.00
Hope, bwf 1210@103.75

Hope, bmf 1335@102.00
STEERS
Lost Springs, 6 blk 522@184.25
Burdick, 3 mix 553@183.00
Hope, blk 470@181.00
Hope, 3 blk 572@171.25
Chapman, 18 rwf 621@164.50
Hope, 8 blk 694@158.50
Lost Springs, 2 blk 700@155.50
Marion, 65 mix 869@142.00
Marion, 117 mix 894@139.75
Tampa, 11 mix 930@137.85
Marion, 14 mix 964@135.00
Hillsboro, 8 hol 405@118.00

HEIFERS

Council Grove, 4 blk 364@184.00
Council Grove, 2 blk 706@176.50
Chapman, 6 rwf 563@153.00
Lost Springs, 3 blk 620@142.00
Hope, 4 blk 635@139.75
Tampa, 18 blk 734@131.00
Tampa, 11 blk 845@127.75

CONSIGNMENTS FOR MAY 16

- 11 mix cows, bred to Angus bull, 3 yrs. & up, start calving middle of August
- 35 blk cows, 7-8 yrs old, bred to wlf horned bull, had shots, start calving first of August
- 18 mix steers & heifers, 450-650 lbs.
- 10 mix steers & heifers, 550-700 lbs.
- 110 mostly black Angus heifers, 775-800 lbs.
- 60 mix steers, 825-850 lbs.
- 112 mix steers, 900-950 lbs.
- 90 choice mostly black heifers, 775-800 lbs.

More cattle by sale time!

Many more consignments by sale time. Call in your consignments now for maximum advertising. For more information on any of these cattle, call Herington Livestock or Bill Mathias, 785-258-0102. SEE YOU AT THE SALE!

KFRM AM 550, Every Wed., 8:00 a.m.

Barn Phone 785-258-2205 *Fax No. 785-258-3766

IF YOU HAVE LIVESTOCK FOR SALE OR APPRAISAL, CALL COLLECT.

Bill Mathias, Manager • 785-258-0102

Gary Suderman - 913-837-6785

Bob Kickhafer • Cell 785-258-4188 Dave Bures - 402-766-3743

3-DAY AUCTION

SATURDAY, MAY 19 • SUNDAY, MAY 20 • MONDAY, MAY 21
10:00 AM EACH DAY

Clarion Hotel, 530 Richards Drive — MANHATTAN, KANSAS

DAY #1

58 pcs Fenton cranberry & blue quilted & opalescent etc; 11 pcs Vaseline; 3 signed George Fenton; 31pcs Belleek; 5 Milleflora pcs; pickle castor with blue insert; 2 Lalique ashtrays; 64 pcs green jadeite & McKee; Imperial Carnival pitcher & 6 glasses; 2 red Bohemian wine sets; 33pcs Van Briggles; 56 pcs; Wedgwood; 7 pcs Swarovski crystal; 2 pcs Latiseno; glass Goebel cat; Cape-De-Monte punch set; 21 Hummels & Goebels (some 6" & full B); coin glass; 2 Ruevan vases; cranberry opalescent hobnail; Northwood grape & cable bowl; Royal Copenhagen figurines; 31 Hummel plates; 10 B&G plates; 12 juicers; 14pcs blue Fireking milkglass; glass baskets; 51 Denmark & Royal Copenhagen mini plates; 5 Czechoslovakia pcs; green thistle bowl; black satin; Holly berry bowl; 18pcs Carnival; 35 pcs cobalt ship glass; large pink Miss America bowl; 8 Bosom figures; 6 Jade pcs; Delft; toothpick holders; 44-1950's Carnival bowls; green opalescent pitcher & spooner; 22 paperweights; 32 pcs pink depression; figurines including Royal Doulton, Russian, Royal Copenhagen, Lefton, Rowe; Soapstone; 60 salt cellars; sterling straw spoons; green depression glass; Shawnee pig creamer; 4pcs Watt; beater jar; butter crock; crock bowls; Nippon; handpainted bowls; 2 Lenox Woodland Wildlife plates; 5 Scottie dog cream-

ers; 3 David Winter cottages; variety of stoneware; miscellaneous items & lots more.

DAY #2

Early primitive pine corner cabinet; 3 & 4-section stack bookcases; 2 pie cabinets; primitive dry sink; 3-drawer Walnut chest with fruitwood pulls; 4-drawer spool cabinet; Enterprise table top iron coffee grinder; trunk; 2 slant top coffee/potato bins; primitive bench; Singer Featherweight sewing machine; 3 one quart Daisy churns; 2-2quart, #20 & #40 Daisy churns; 13 pcs Native American pottery & baskets; Railroad lantern; 17 ice cream & chocolate molds; 4 wood stomper churns; collection of approximately 70 wood butter molds; wood coffee grinder; hand grinder; 14 glass & 36 wood rolling pins; 2 gallon Red Wing churn; 4 gallon elephant ear churn; Sponge band cookie jar (no lid); beater jar; blue band crock; 15 stoneware bowls; 20 decoys (several wood); 9 pcs Bennington pottery; 4 pcs Red Wing splatterware; blue & white sponge batter crock; 16 pcs; splatter ware bowls; 48 pcs stoneware including canning & horse radish jars; 3 gallon Birchleaf crock; 2 gallon Lazy 8 salt glaze crock; 5 gallon Red Wing & other jugs; 20 gallon Birchleaf crock; Red Wing vase; 73 wooden figural bottle stoppers; 4 glass butter molds; Arcade wall coffee grinder; 25 pcs; old wooden ware; 18 rug beaters; 35 wood handled kitchen utensils; ad-

vertising ice picks & bullet pencils; 23 leather post cards; 40 washboards; 2 Lone Wolf & one Elk pictures; button Coke sign; 2 copper boilers; wire baskets; 40 glove/sock stretchers; 8 wood drying racks; 13 mini butter molds; Weber's peanut butter tin; child's chair; egg crate; 28 large spools; tin & more.

DAY #3

59 Anri figurines; 4 Royal Doulton Toby's; Lalique & Sabino; 17pcs Venetian glass; 15 pcs Staffordshire porcelain flowers; 7 Goebel rabbits; 10pcs Lowell Davis; 12 Lladro figurines; 5 Nadel figurines; Cybis rabbit & seal; 3 Waterford pcs; 25 Marlow woodcuts; 30 burnt wood boxes; Boehm duck; Stangl; 5 mesh beaded purses; sterling coin purse; 3 pocket watches; 9pcs Roseville; 17pcs Hull; Satsuma; lots of Cloisonné; 4 Roseville Tulip pitchers; 74 beer steins; maple sugar molds; Dutch cookie board; 3 wood sugar buckets; 50 pcs cloisonné; USSR lion; Olive Oyl doll; Occupied Japan; salt shakers; Black memorabilia; 12pcs pewter; 56 pewter figurines; marble eggs; 26pcs Bennington stoneware; 35 rug beaters; Swedish Dalah horses; Swedish candleholders; 14 granite dippers; 16 granite bowls; 5 pcs wooden ware; 13 cast iron trivets; cast iron cat; 8 stoneware bowls; elephant cookie jar; 8 blue stoneware bowls; 2 Bennington bowls; beanpot; pitchers. More each day, this is a partial list!

NOTE: Mrs. Fillman collected for years, this is the first of several Auctions we will be conducting. Many quality collectibles, this is a partial list!

MARY FILLMAN TRUST

GANNON REAL ESTATE & AUCTIONS

VERN GANNON, AUCTIONEER

785-770-0066 • MANHATTAN, KANSAS • 785-539-2316

www.gannonauctions.com

NEW!
2012 GMC Sierra 3500HD #4924
One Ton, Crew Cab, 8' Bed, SLE Trim



6.6L Duramax Diesel, Allison Trans.
HD Trailing Package.
MSRP Was \$53,330
Now \$44,950*

*After rebate & qualifying discounts.



BENNETT
BUICK GMC

This Weeks Featured Pre-Owned Vehicle Specials

8547 2011 White Chevy Express 2500 Cargo Van 20k, was \$23,995 now \$19,950
4961A 2009 GMC Sierra Denali Crew Cab 4x4 73K, was \$31,995 now \$25,900
4965A 2009 GMC Sierra 3500 SLE Crew, Long Box 100k, was \$26,995 now \$24,950
4927A 2011 GMC Sierra Z-71 Crew Cab 4x4 38K, was \$32,995 now \$28,500
8590 2011 Buick Enclave CXL AWD V6 15k, was \$38,995 now \$35,950

Incredible Rebates on New GMC Sierra TRUCKS! - Shop Online 24/7

651 S. Ohio - Salina, Kansas 1-800-569-5653 bennettbuickgmc.com

NEW!
2012 Sierra 1500 Ext Cab #4945



MSRP Was \$36,795.
Now \$30,808*

*Requires 99 or newer Trade-In

Farmers & Ranchers

AUCTIONS EVERY MONDAY & THURSDAY

Selling Hogs & Cattle every Monday



Don't Forget the
SPRING SPECTACULAR
HORSE SALE

MAY 19-20
Starting at 12 noon both days

Selling 400 horses.

Ranch Horse Competition: Friday, May 18th at 6 pm
Rope Horse Previews:
Friday, May 18th, 1-4 pm
Saturday & Sunday, 8-11:30 am

Call the barn for a catalog.



Gene Base Benefit Team Roping & Barrel Race

Monday May 28th
Starting 10 AM with the barrels
Farmers & Ranchers Sale Barn Arena — Salina, Kansas

Barrel Race
JR Barrels (12 & under) \$15
3D Open Barrel Race \$30
Using Electric Eye

Gene has been diagnosed with ALS (Lou Gehrig's disease) and all of the proceeds go to Gene.

For more information contact Cindy Lindsay 785-820-7814

Team Roping
#12 4/\$30 progressive
#9 4/\$30 progressive
Run together with 2 separate short rounds
Cactus Trophy Saddle to
High Money Winner of the Ropings.

LAST THURSDAY AUCTION OF THE SEASON MAY 24TH.
NO SALE MONDAY MAY 28TH IN OBSERVANCE OF MEMORIAL DAY
WILL RESUME REGULAR MONDAY AUCTIONS JUNE 4TH

Receipts for the week totaled 2,535 cattle & 62 hogs.

STEERS						
300-400	\$208.00-\$218.00	7 mix	Miltonvale	580@188.00		
400-500	\$196.00-\$204.00	16 blk	Seldon	596@177.00		
500-600	\$186.00-\$195.00	5 char	Hillsboro	639@176.00		
600-700	\$168.00-\$176.00	13 blk	Pawnee Rock	783@149.00		
700-800	\$142.00-\$149.00	60 mix	Valley Center	818@147.50		
800-900	\$140.00-\$147.50	60 blk	Enterprise	830@146.85		
900-1000	\$130.00-\$138.00	124 mix	Hope	825@146.85		
		61 mix	Abilene	865@146.35		
HEIFERS		43 mix	Abilene	781@145.00		
300-400	\$180.00-\$189.00	61 blk	Newton	865@144.85		
400-500	\$180.00-\$186.00	122 mix	Hope	840@144.25		
500-600	\$170.00-\$178.00	22 mix	Abilene	902@138.00		
600-700	\$160.00-\$167.00	26 mix	Hope	904@137.75		
700-800	\$135.00-\$145.00					
800-900	\$130.00-\$137.25					
900-1000	No Test					
STEERS			HOLSTEINS			
2 blk	Ada	315@218.00	5 hols	Inman	521@118.00	
2 blk	Miltonvale	388@210.00	5 hols	Brookville	503@117.00	
4 blk	Miltonvale	353@209.00	5 hols	Inman	547@115.00	
1 gray	Clafin	335@208.00				
3 blk	Galva	398@204.00		HEIFERS		
6 blk	Miltonvale	439@204.00		4 mix	Ada	351@189.00
15 blk	Miltonvale	485@200.00		11 blk	Miltonvale	442@186.00
3 blk	Peck	453@198.00		9 mix	Ada	409@184.50
20 mix	Miltonvale	528@195.00		3 char	Clafin	430@184.00
7 blk	Randolph	534@194.50		9 blk	Miltonvale	447@184.00
3 blk	Brookville	503@194.00		6 blk	Moundridge	400@181.00
4 char	Clafin	536@190.00		3 mix	Moundridge	377@180.00
8 blk	McPherson	506@190.00		21 mix	Miltonvale	513@178.00
11 blk	Miltonvale	539@189.00		18 blk	Miltonvale	498@178.00
6 blk	Seldon	551@188.00		3 blk	Peck	457@175.00
				3 blk	Moundridge	477@174.00
				18 blk	Randolph	524@172.50
				17 blk	Council Grove	548@172.50
				9 blk	Council Grove	589@172.50

IN STOCK TODAY:

- 6'8"x16 Half top trailer GR Trailer
- 6'8"x32 Metal top GR Trailer
- 6'8"x14 Bumper Pull GR Trailer

- Trip Hopper Feeders
- Heavy Duty Round Bale Feeders

Livestock Commission Co., Inc.

Salina, KANSAS

SALE BARN PHONE: 785-825-0211

MONDAY — HOGS & CATTLE
Hogs sell at 10:30 a.m. Cattle at 12:00 Noon. Selling calves and yearlings first, followed by Packer cows and bulls.

THURSDAY — CATTLE ONLY
Selling starts at 10:00 a.m. Consign your cattle as early as possible so we can get them highly advertised.

— AUCTIONEERS —
KYLE ELWOOD, GARREN WALROD & RUSTY TAYLOR

For a complete list of cattle for all sales check out our website at www.fandrillive.com



39 blk	Randolph	579@172.00	2 blk	Canton	1293@90.00
3 blk	Inman	538@169.00	1 blk	Canton	1290@89.50
10 blk	Miltonvale	553@168.00	1 blk	Assaria	1450@89.00
11 mix	Council Grove	602@167.00	1 rwf	Assaria	1550@88.50
6 mix	Lincoln	687@164.50		BULLS	
5 mix	Bennington	617@163.00	1 blk	Wilsey	2000@118.00
9 mix	Miltonvale	608@158.00	1 red	Assaria	2020@118.00
7 blk	Salina	736@145.00	1 blk	McPherson	2145@115.00
63 mix	Hope	805@137.25	1 blk	Assaria	1975@115.00
62 mix	Marion	850@131.85	1 blk	Lindsborg	2250@115.00
			1 blk	Wilsey	2140@114.00
			1 blk	Salina	1880@111.00
			1 rwf	Tescott	1855@109.00
				PAIRS	
			5 blk	Beverly	\$2,250.00
			9 blk	Salina	\$2,225.00
			3 red	Beverly	\$1,850.00
				BRED	
			2 blk	Smolan	\$1,625.00
			10 blk	Scott City	\$1,510.00
			9 blk	Lost Springs	\$1,475.00
			25 blk	Scott City	\$1,475.00
			40 blk	Scott City	\$1,450.00
			13 wf	Salina	\$1,275.00
				BREEDING BULLS	
			1 blk	Salina	\$3,600.00
			1 blk	Salina	\$3,400.00
			1 blk	Salina	\$2,800.00
				SOWS	
			1 wht	Abilene	685@49.00
			1 wht	Abilene	630@49.00
			2 wht	Abilene	575@48.00
			1 wht	Abilene	605@48.00
			6 wht	Abilene	614@48.00



Lot 8



Lot 86



Lot 12

For Information or estimates, contact:

Mike Samples, Sale Mgr., Cell Phone 785-826-7884
Kyle Elwood, Asst. Sale Mgr., Cell Phone 785-493-2901

Jim Crowther
785-254-7385
Roxbury, KS

Don Long
785-531-0606
Ellsworth, KS

Ron Bearnes
785-283-4757
Tescott, KS

Kenny Briscoe
785-658-7386
Lincoln, KS

Kevin Henke
H: 785-732-6434, C: 785-565-3525
Agenda, KS

Check our listings each week on our website at www.fandrillive.com

Cattle Sale Broadcast Live on www.cattleusa.com 1150 KSAL, Salina 6:45 AM —MON-FRI *** 880 KRVN 8:40 AM — WED.-THURS. *****550AM KFRM - 8:00 am, Wed.-Thurs.**

CLASSIFIEDS

CLASSIFIED AD DEADLINE IS NOON SATURDAY

Although complete name, address and phone number need not appear in your ad, we must have this information for our records.

Name: _____ Phone #: _____

Address: _____ City: _____ State: _____ Zip: _____

WRITE YOUR AD HERE

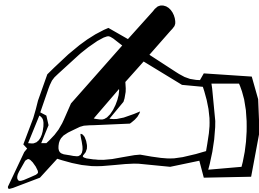

RATES AND DISCOUNTS

FIGURE YOUR COST HERE:

RATE: 55¢ a word.

Number of words: _____ @ 55¢ each

Cost for one week: _____

Multiply one-week cost times number of weeks you want ad to run.

Run ad _____ consecutive weeks.

Category: _____

Cost for _____ weeks: _____

DISCOUNTS: (with cash or credit card orders only)
deduct 10% if ad runs 2 or 3 weeks;
deduct 25% if ad runs 4 weeks.

Less discounts: _____

TOTAL: \$ _____

PAY WITH (PLEASE CIRCLE ONE):

CHECK MASTERCARD VISA DISCOVER

Card No. _____ Exp. Date _____

V-Code _____ (required) last
3 digits (see sample: 567) located
on the back of your credit card on
the signature panel.

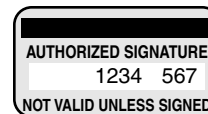

Signature: _____

CLASSIFICATIONS

CATTLE	GOAT
SWINE	SHEEP
HORSES	POULTRY
FERTILIZER	TRAILERS
FEED & SEED	MACHINERY
AUTOMOTIVE	EMPLOYMENT
REAL ESTATE	ANTIQUES
SERVICES	PASTURE
IRRIGATION	WANTED
HARVESTING	PETS
LIVESTOCK OTHER	
LIVESTOCK EQUIPMENT	
BUILDINGS-BUILDING MATERIALS	
BINS - DRYERS - VACS	
MOBILE HOMES	
SPRAY EQUIPMENT	
BUSINESS OPPORTUNITIES	
WELDING	
MISCELLANEOUS	

REMINDERS

- Please notify us of any errors at once. We cannot be responsible beyond the first insertion.
- NO REFUNDS!
- BY PHONE: Ads not accompanied by payment have \$1.00 billing charge added, and discounts are not available.



Four Ways To Place Your Ad

CALL: 877-537-3816 TOLL-FREE OR 785-539-7558

MAIL TO: AG PRESS, Box 1009, Manhattan, Kansas 66505

FAX: 785-539-2679

ONLINE: www.grassandgrain.com



CATTLE

SELECT GROUP of yearling Hereford bulls for sale. Valley Falls. 785-945-3610.

POLLED HEREFORD BULLS HEREFORD BULLS - Dehorned

Calving ease, good growth and disposition

Semen tested, poured, vaccinated

Delivery available

785-865-3444

Flory
Polled Herefords



14 ANGUS BULLS For Sale by Private Treaty

Featured Sires: Bextor, Shear Force, Magnitude, New Day 454, Sons of Emblazon.

Performance Tested; Fertility Tested; Fully Guaranteed; Free Delivery in KS & NE.

Volume Discounts
See Price List at:

www.WolfCreekAngus.com

LURAY, KANSAS

785-698-2225

PUREBRED CHAROLAIS 1 and 2 year old bulls, weaning weights available. Richard Racette. 785-243-0748. 785-446-3510.

BULLS FOR SALE

Tested Ready to turn out
2 year olds & yearlings
Angus & Composites

Dalquest Farms

Clay

785-466-0090

CATTLE



"The Commercial Man's Kind"

Excellent selection of Polled Hereford And F1 Black Baldy Yearling Bulls

Sires Include:

Rib Eye • Feltons Legend
Wideload • In Focus
Image Maker • Progress

Ready to go to work for you
-Fertility Tested and Delivered-

Valek Farms

Mick: 785-732-6637

Cell: 785-527-1049

Bill: 785-527-1033



Hereford Bulls & Females For Sale

2 YEAR OLD
& 18 MONTHS

Tested

All Shots

BUY NOW ...

Will deliver when ready.

HERD BULLS:

Churchill Rancher 758T

G407 Extra Lad

Nichols Tornado 8090

Triple R Herefords

JEFF & BEVERLY
REICHART

Valley Falls, Kansas

2 miles north on Coal Creek Rd

785-945-6816

Cell: 1-785-633-3342

15 YOUNG blk heavy springer,
4 calves on ground, \$1,500 per
head. 620-596-2813.

CATTLE

NEW HAVEN ANGUS YEARLING BULLS FOR SALE

We kept high quality bulls to sell by private treaty. All bulls have been ultrasounded, vaccinated, tested PI negative and have passed a breeding soundness exam.

Sired by:

Gardens Prodigy
New Haven American Made
New Haven All American



New Haven American Made

Calving Ease

Performance

Growth

Carcass Genetics

Brandon New: 913-680-4414

Damon New: 913-727-1885

Bill & Loris New:

913-351-1813

24181 187th St.

Leavenworth Kansas

Jensen Bros. Herefords



Breeding Program with
Balanced Genetic Results!

12-18 month old Polled
Hereford & Hereford Bulls

Calving ease bulls and volume discounts. Fully guaranteed, fertility tested, ultra sound data, EPD's, performance records. Free Delivery

Kevin Jensen

Courtland, KS

785-374-4372

785-243-6397, cell

jensenbros.net

jensenks@courtland.net

GRASS & GRAIN

CATTLE

GRAHAM SCHOOL

Graham School for livestock men and women. We specialize in teaching pregnancy check, artificial insemination, herd health, calf delivery and many other subjects.

DATES FOR 2012

JUNE 11-15

JULY 9-13

AUGUST 13-17



For more information,
call or write:

Dept. GG, Graham School

641 West Hwy. 31

Garnett, KS 66032

785-448-3119

www.grahamschool.com

Polled Herefords

Balanced EPD's, quality, and good disposition bulls, females and steers.

Dave Stump
Blue Rapids, KS



Home of the Round Barn

(785) 363-7410

(785) 556-0124

Visit us at

SpringhillHerefords.com

A Gold TPR Breeder

REGISTERED RED ANGUS bulls, 18-months-old. Breeding soundness examined, shots, Dectomax. Ready to go to work! Mike Becker 785-254-7650 Home, 785-829-0401 Cell.

POLLED HEREFORD bulls/ cows & calves, \$1200- \$2000. Shu-lar/ Jensen bred. Topeka. 785-256-2141.

CATTLE

ANGUS GENETIC ALLIANCE

PERFORMANCE

Yearling and Two Year old
BULLS

Registered Angus Bulls

For Sale or Lease: complete performance records available.

Holton, KS

At the Ranch



785-364-3517

Bruce

785-845-5272

Brandon

785-817-2328

"Genetics That Work"

ANGUS & SIMMENTAL-ANGUS BULLS



- Priced for the Commercial Cattleman
- Yearlings & 2 yr. olds with calving ease & growth
- Excellent Selection with Volume Discounts
- Performance Data Available
- Good Maternal Traits

Huninghake Angus

FRANKFORT, KS

Leo Huninghake

785-292-4537

Cell: 785-556-2648

ANGUS FALL BULLS

60 head to Select From
Plus six, 2-year old Bulls

This is a stout set of
artificially sired bulls.

Semen checked, ready to go

Nelson Angus

Raymond & Alan Nelson

Riley, KS

785-485-2378 & 785-485-2896

Alan's Cell: 785-770-7054

Mike's Cell: 785-565-8477

CATTLE

Yearling Angus Bulls

Sons & Grandsons of
In Focus, Rito 2 878,
Right Answer
All bulls are free of "AM" "NH"
"CA" & D2 defects



Contact

Armin or Roger Blanken

Greenleaf, KS

785-541-0120 or

785-747-8944

www.triplebangus.com



ANGUS SPRING SALE REGISTERED BLACK ANGUS BULLS & COWS

2 YR NEW DAY
20 MO. OBJECTIVE
13 MO. OBJECTIVE
10 MO. NET WORTH
COWS

6- 4YR PAIRS

6- 4 YR BRED

1- 5 YR PAIR

1- 5 YR BRED

2- 2YR PAIRS

6 YEARLINGS

ALL GOOD EPD's- Tested,
Vaccinated
For Viewing Call
785-556-8784

WAMEGO, KANSAS

GELBIEH AND Balancer
Bulls for Sale. DNA tested. Excellent bulls for the commercial herd. Robert Anderson 785-275-1946, 785-439-6571.

GRASS & GRAIN DIRECTORY



**D. ROCHE
FENCING
INC.**

QUALITY BUILT FENCES
DON ROCHE
785-292-4271
FRANKFORT, KS



Ag Services
Riley, KS

Pasture clearing/tree
shearing • Fence building
• Skidloader work • Welding
Kaleb Sullivan
785-410-2783-Cell
785-485-2535-Home

**YOUR AD
COULD BE HERE!
GRASS & GRAIN
785-539-7558**

**HALDEMAN
WELL DRILLING &
PUMP SERVICE**
785-539-9295
MANHATTAN, KS

Blue Valley Drilling, Inc.
Water Well Drilling & Service
Family Business Over 70 Years!
CONTACT ERIC STRADER

785-363-7353

R.J. FENCING

On The Ranch:

- Pasture Clearing
 - Tree Side-Lashing
 - Pasture Fencing
 - Pipe Corrals
 - Residential & Commercial*
 - Vinyl • Privacy • Splitrail
 - Chain Link
- Established 1996*

785-577-6510
TESCOTT, KS

Custom Manure
Hauling & Spreading
Big to Small Jobs!
Chore-Boyz Services
913-636-1099

AUCTIONEERS



BILL RAINE, Auctioneer
RAINE AUCTION SERVICE
Topeka, Kansas
Real Estate - Farm - Household - Antiques
785-256-4439
www.raineauction.com
PEARL REAL ESTATE
St. Marys, KS
785-437-6007

VATHAUER AUCTION SERVICE
Household-Antiques-Farm-Real Estate
"Competitive Rates*Superior Service"

Jim Vathauer
CLAY CENTER, KS
785-630-0849
785-777-2037

Stuart Hedrick
CLAY CENTER, KS
785-632-1903



BUY & SELL
Ag Equipment
Const. Equipment
& Vehicles
1.866.608.9283
purplewave.com

**"Marketing Farm
and Ranch Real
Estate Throughout
the Midwest"**
Monty Meusch,
Auctioneer
Omaha, Nebraska
Phone: (402) 496-3276
Fax: (402) 496-7956

**FARMERS
NATIONAL COMPANY**
www.FarmersNational.com



**GANNON REAL ESTATE
& AUCTIONS**
VERN GANNON, CAI
Broker/Auctioneer
Manhattan, Kansas 66502
785-539-2316
785-537-9003
www.gannonauctions.com
The Experienced Sound In Selling

CATTLE



**REGISTERED
ANGUS BULLS**

Sired by:

Final Answer, Bismarck, Pre-
dominant, Pioneer, Next Day,
New Day 454, Net Worth.

- Quality in Volume.
- Generations of problem-solv-
ing genetics. Low to moderate
birth weight bulls by high accu-
racy sires and out of dams
backed by several generations
of low BW, excellent growth
and positive carcass traits.
- **Your Private Treaty Head-
quarters.** All cattle sold private
treaty - no pressure, no polit-
ics. Come visit us and to-
gether, we'll invest the time
necessary to identify the right
bull(s) that best fit your pro-
gram and help you gain a
competitive edge. No pres-
sure, no rush decisions.
- Each bull fertility tested and
guaranteed.
- All bulls scanned by ultra-
sound and negative for
PI-BVD.
- **Short on Time** - We have ex-
tensive experience with sight
unseen purchases. Satisfac-
tion Guaranteed!
- Your Partner in Progress -
We want the opportunity to
earn your business.
- Bred and managed for de-
pendable performance with
sensible EPDs. **Fed to be fit**
— **not fat.**

**HARMS
PLAINVIEW
RANCH**

Mark & Kim Harms
2528 250th Street
Lincolnville, KS 66858
Email: hprbulls@tctelco.net
www.HARMSRANCH.com
620-924-5544
Mark Cell:
620-382-6388

RED ANGUS bulls registered,
18 months, calving ease, pas-
ture raised, good dispositions.
Parsons Red Angus. Leaven-
worth, KS. 913-727-3071.

**Naturally Sired
Registered
Black Angus
BULLS**

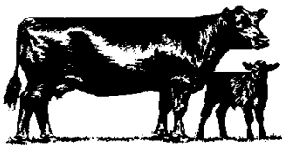

**BLUESTEM
Angus**

Jim Gammell
Lindsborg, KS
Cell: 785-227-5544
Home: 785-227-2330



Registered Angus Bulls

15 months old

Many considered for
calving ease

*All fertility tested and
guaranteed*

Brooke & Jason Woodworth

Joel Harrison

785-479-7496 Joel cell
Enterprise, KS
www.hedgewoodprairie.com

34 MOSTLY blk young fall
calving cows, \$1,300 per head.
620-596-2813.

HOME RAISED red Angus
cross heifers with March and
April calves. Worked and ready
for your pasture. Roth Farms
Green, Ks. Rob 785-532-9568

**WALKIN' MAN
RANCH**

has 45 top quality
Gelbvieh & Gelbvieh-Angus
bulls bred for big rumps.
PI-BVD, bangs,
fertility tested.
Starting at \$1,750.
620-537-2304
620-212-4097

CATTLE



**15 Yearling Bulls
For Sale
Private Treaty**

Contact for information:
Matt: 620-583-5033
mattperrier@dalebanks.com
Tom: 620-583-6956
tperrier@dalebanks.com

**RED ANGUS
GELBIEH
BULLS**

Full Brothers
Volume Discounts
Large frame, low birth weight,
fertility tested
• Guaranteed & Delivered •
Add meat, muscle, growth.
Heifers also available.

MIKE and BOB FEIGHT
CLYDE, KANSAS

785-243-4973
785-614-1368
785-446-3729

20 HEAD Simm/ Angus bulls,
yearling/ 2 yr., black, red, polled.
Calving ease and growth, calm
disposition. Luin Berger. Water-
ville. H: 785-268-0647. C: 785-
363-2645.

ANGUS BULLS for Sale- 1 two
year old, 2 eighteen month old,
4 yearlings, several low birth
weight bulls in this offering, Bai-
ley Angus Farm 785-828-3338.

POLLED SHORTHORN bulls,
performance data, quiet easy to
handle, 12-36 mo, Roux Short-
horns, Moundridge, KS 620-
345-6488.

BUSS ANGUS

ANGUS BULLS

14 to 20 Months Old

Featured Sires:

Leachman Right Time
Network
New Frontier
Final Answer
Several sets of full brothers

GARY BUSS

Leonardville, Kansas
785-293-4444 • 785-410-3006

ANGUS - SIMANGUS

SIMMENTAL

BULLS FOR SALE:

SIRED BY:

OCC PAXTON
OCC MISSING LINK
& OTHERS
MOST ARE CALVING EASE
YEARLINGS & 2 YR OLDS



TERRY OHLDE
785-747-6554

tohilde62@gmail.com



ANGUS BULLS

Calving Ease

Virgin 2 year old bulls

BRIAN KOSTER

TESCOTT, KS

785-488-6219 • 785-392-0345
bk_angus@yahoo.com

BLACK CHAROLAIS BULLS
FOR SALE

Also White & Red
Yearlings and Two Year Olds
Backed by 50 years of
breeding for quality and
performance.

Call Lester at: 785-337-2600



Hanover, Kansas 66945
www.laueranch.com

REGISTERED RED Angus
yearling bull, fertility tested, 36
cm scrotal circm. This little bull
is a product of years of selected
breeding, Grandson to Chero-
kee Canyon, excellent for heif-
ers, easy to work with. For more
information call 785-806-4588

TO PLACE YOUR AD CALL
785-539-7558

CATTLE

**BLACK ANGUS
POLLED HEREFORD
BULLS**

Full Brothers
Volume Discounts
Large frame, low birth weight,
fertility tested
• Guaranteed & Delivered •
Add meat, muscle, growth.
Heifers also available.

MIKE and BOB FEIGHT
CLYDE, KANSAS

785-614-1368
785-243-4973
785-446-3729

Bull & Female Sale
SAT., MARCH 9
2013



**MILL BRAE
RANCH**

Mark Nikkel, Managing Partner
Maple Hill, Kansas
785-256-4327
millbraeranch.com



SENECA, KS

Yearlings &

18 mos.

REGISTERED

ANGUS BULLS

AI Sires

David J. & Doris,
Dustin & Daren Ronnebaum
785-336-2830



**REGISTERED
SIMBRAH BULLS**
12-24 months old, heat-tolerant,
good growth, docile disposition
RED and BLACK

Mike and Kristol
Stenstrom

White City, Kansas

913-645-5839
mstendvm@sbcglobal.net

ANGUS BULLS

13 to 15 months old



**WOODBURY
FARMS**

Howard Woodbury
785-453-2492 785-241-0515
Quenemo, Kansas

HEREFORD BULLS



Good bulls with balanced
EPD's, practical development,
good disposition & eye appeal.

Oleen Cattle Co.

Falun, KS

GLENN **CHUCK**
785-668-2368 785-668-2454

**POLLED
HEREFORD
BULLS**

**Bred for Complete
Performance**

- Growth
- Muscle
- Maternal
- Disposition

Fertility Tested and

Guaranteed

DETTKE FARMS

Call:

ANDY DETTKE

Marysville, KS

785-268-0423

785-562-6257 Brian

BLACK ANGUS bred cows &
heifers & black Angus first calf
heifer pairs. 785-292-4537. 785-
556-2648.

LET THE CLASSIFIEDS
WORK FOR YOU
PLACE YOUR AD TODAY
GRASS & GRAIN 785-539-7558

CATTLE

**SIMMENTAL - SIM ANGUS
BULLS**

16-17 months old
Semen checked &
performance tested

Sires: U40 Dream On Sire
Group Winner at Bull Test,
Ranch Hand
SHILOH SIMMENTALS
Salina, KS
785-823-6781
Cell: 785-826-0341



SUNNYSIDE HEREFORDS
FOR SALE

Bred Cows &
Heifers for sale
Bulls For Sale or Lease

Discounts Available

Margaret Sheriff

Alta Vista, KS

785-499-5353

sheriff.margaret@gmail.com



**High Quality
Red Angus and Charolais
Bulls in Quantity!**

Red Angus Sired by:

Mission Statement, Ole's Os-
car, Makin Hay, Norseman
King, Sequoya, Romero, Mul-
berry, Jackhammer, Golden
Oscar.

Charolais Sired by:

Bluegrass, Gridmaker, Doc Sil-
ver, Firemaker.

• An Extremely nice set of Fall
18-month old & Spring Year-
ling bulls available.

• All scanned by ultrasound,
fertility tested and guaranteed.

• EPD Balance and High Qual-
ity

• **Your Private Treaty Head-
quarters.** No Pressure, No
Politics. All cattle are sold by
private treaty. Come visit us
and together, we'll invest the
time necessary to identify the
right bull(s) that best fit your
program and help you gain a
competitive edge.

• Short on Time - We have ex-
tensive experience with sight
unseen purchases. Satisfac-
tion guaranteed.

**Your Partner in
Progress.**

We look forward to the op-
portunity to EARN your
business.

**HARMS
PLAINVIEW
RANCH**

Mark & Kim Harms
2528 250th Street
Lincolnville, KS 66858
Email: hprbulls@tctelco.net
www.HARMSRANCH.com
620-924-5544

Mark Cell:
620-382-6388

CATTLEMEN'S LIVESTOCK
Service - "all work done by
cattlemen for cattlemen." Fence
building and repair and livestock
care, barn building and repair.,
corral building. References pro-
vided. 785-214-9532.

**RED ANGUS
GELBIEH
BULLS**

Full Brothers
Volume Discounts
Large frame, low birth weight,
fertility tested

- Guaranteed & Delivered •
Add meat, muscle, growth.
Heifers also available.

MIKE and BOB FEIGHT

CLYDE, KANSAS

785-243-4973

785-614-1368

785-446-3729

Since 1954

**GRASS
& GRAIN**

785-539-7558

CATTLE



Olsburg, Kansas
**Registered-Performance
Tested Angus**



"Offering a limited, high
quality group of yearling
bulls private treaty."
Complete EPDs and
ultra-sound data available.
www.goodfarmsangus.com

CRAIG & AMY GOOD
785-468-3613
goodfarms@twinvalley.net
Layton McKinney
785-565-3252

30 BLACK cow/calf pairs, 5-8
years old, \$1,650. 785-452-
8498.

GRASS & GRAIN

CATTLE



Angus Bulls

Yearling thru 2-Year-Olds

High Growth Rate

Good Maternal Traits

Calm disposition

Performance Data Available

AI Sired

Fertility Tested

Greg Vering

Marysville, KS

785-562-3988

785-562-7164

LIMOUSIN BULLS

Black Polled Yearlings and 2

year olds

All Performance Information,

Balanced EPDs,

Ideal cross on British based

cows.

Kaw Valley Limousin

Rossville, Kansas

785-584-6801

SWINE

SPF SWINE
SEED STOCK

- Boars- Duroc, DurocxPie-train, York, Landrace, HampxLandrace
- Whiteline gilts in volume.
- PRRs negative, high health.

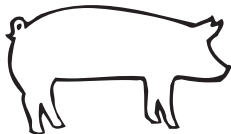

Roth Farms

Green, KS.

785-944-3329

785-632-1951 - Ron Roth Cell

785-632-7155

Herdsman, Matt Sullivan cell

SWINE
EQUIPMENT

Buildings — Ventilation
Flooring — Feeders
Waterers — Heaters
Crates — Nursery Equip.

K & N
Swine Systems

RICK HENRY

785-336-2130

SENECA, KANSAS

H
A
R
M
SH
A
M
P
STOP QUALITY HAMP BOARS
Available Year AroundGALEN & ROBERTA HARMS
Whitewater, KS 316-799-2382

BOARS & GILTS

Duroc, Chester, York, Hamp,
& Hamp/DurocSLEICHTER
DUROC FARM

ABILENE, KS

785-263-1898 785-479-6694

HORSES

BLACK 6 yr. old Quarter Horse mare. Quick mover, started right, easy to handle. Needs a job/direction. \$1500. 785-632-7681

BUYER FOR all types of horses. 785-765-3639.

JOHN LYONS 60' symposium round pen, good to excellent condition, \$1,400 OBO. 785-479-7555.

HORSE SALE

Every Monday Night
6:30 p.m. with Tack



Campbell's Sale Barn

Linwood, Kansas

913-723-3661 913-724-1403

AQHA BUCKSKIN mare, 5 years old, spayed, quiet and steady, raised & used on ranch, \$2,500. 620-767-7048.

HORSE TRAINER needed, Break and Train Horses. Good facilities to work in. Reference required. Call 785-545-8187.

HORSE SALE

SATURDAY
MAY 19

Tack Sells at 12:30 PM
Horses Sell at 1:30 PM
ALL Out-Of-State Horses
Coggin

Fairbury
Livestock Co.

For Information or to consign:

Contact:

402-729-3341 - BARN

LARRY JUNKER

402-729-2393 - HOME

5 & 7 yr old geldings both have been used on the ranch and feedlot ready to go to work for you. 785-456-3233

2 SEATED single horse buggy. 785-427-7784.

GOAT

DAIRY GOATS, alpine and crossbreeds, 3 month old kids, wormed & shots, ready to go. Clay Center. 785-447-1144.

SHEEP

SELECT HAMPSHIRE rams out of Miller "Untouchable", plus late wethers for Kansas State Fair and KJLS. Eight young brood ewes available. 785-776-1407.

DORPER RAMS and White Dorper ewes for sale. 785-643-3201

POULTRY

Poultry and Small
Animal Auction

Fairgrounds, Clay Center, KS

Mark your calendars for

2012 Spring Sale:

May 19, 2012

June 16, 2012

August 18, 2012

SALES CASH
ONLY

15% commission

Check in begins at 7:00 a.m.

Auction begins at 12:00 p.m.

Gate fee: \$1.00 per person

Fee for no sale over \$50 is

commission on the bid.

Birds must be blood tested -

on site testing (.50/bird)

Bid is per animal in the cage

Cages sell with animals

No boxes except for chicks.

No Sale Fee.

For Information or
to consign:

785-410-0054 or

785-485-2845

LIVESTOCK OTHER

BUFFALO/ BISON for sale. 5 yearlings male & female, 3-2 year old heifers. Available now. 785-221-5517.

LIVESTOCK EQUIPMENT



Making tough jobs easier

Luco Mfg. Co.

Hydraulic Chutes • Working

Circles • Cake Feeders

• Continuous Fencing

• Panels & Gates

• Hog Haven affordable

portable confinement units

See our featured

specials at the expanded

Luco's Ag Mart

Go to www.lucoinc.com

1-888-816-6707

Box 385

Strong City, Kansas 66869



Circle S Manufacturing

Hydraulic Chutes

continuous fencing

panels and gates

Phone:

620-924-5231

Cell: 620-381-1056

Lincolnvillle, KS 66858

HOLD 'EM Fence Company- barbed wire, welded continuous fence, pipe, custom tubs, gates, alleyways. Cell 785-313-4552, home 785-499-5454.



Continuous Fencing,

Guaranteed Gates,

Portable Working Equipment,

Wrangler Portable Corral,

EZMT Cattle Feeders,

Bova- Hold Squeeze Chute.

For our complete line of live-

stock handling equipment

check out our website at

www.linnpost.com

Linn, KS: 800-526-0993

Creighton, NE: 800-638-4036



Portable Corral 785-263-3436

Introducing our New Rawhide

Processor by John McDonald

Used Rawhides for sale also

[www.](http://www.rawhideportablecorral.com)[rawhideportablecorral.com](http://www.rawhideportablecorral.com)

LIVESTOCK EQUIPMENT

2006 16' stock trailer. 785-640-8725. Topeka.

APACHE CREEP feeder 150 bushel, good condition but needs some work, \$1,000. 785-246-3293.

FEED & SEED

FEYH FARM SEED CO

ALMA, KANSAS

Producer and processor of
native prairie grass seed &
wildflowers

866-765-3415

785-765-4681 Fax

nativeseed@feyhfarmseed.com"FOR ALL YOUR SEED
NEEDS"

Cattle & Hog Feed

WHEAT MIDLINGS

Pelletized, crude protein not
less than 14.5%. Call for pric-
ing.

WESTERN STAR MILL

Division of ADM - Salina, KS

1-800-649-1541 (Kansas)

RYE GRASS 17.7 protein lgrd
net wrap. Call 785-787-0236.

STRAW SMALL Squares.
785-249-9675.

WANTED
DAMAGED
GRAIN

We pay top dollar for
damaged grain. Trucks and
vac's available. Immediate
response anywhere.

Pruess
Elevator, Inc
1-800-828-6642

HEDVILLE GRAIN & Feed-
Spring Specials- ADM 20%
Range Cubes- 8.85/ bag, ADM
18% Grower Pellet- 10.20/ bag
and a large supply of mineral.
Give us a call at 785-823-2401.
Just west of Salina.

COVER CROP

SEED

Sunn hemp

Millet

Turnips

Radishes

Cabbage

Canola

Lentils

Peas

Chickling Vetch

Cow Peas

YOUR COMPLETE COVER

CROP SEED SOURCE!



Osborne, Kansas

800-782-7311

Since 1920

BUYING NEW CROP
BROME GRASS SEED

800-782-7311

or Call

785-738-8418 - Dennis

AUTOMOTIVE



McPherson, KS

Hutchinson, Kansas

'11 Ford F350 XL super cab

4x4, gas, auto, nice, 21K

'10 Dodge 2500 crew 4x4

SLD, diesel, auto, loaded, like

new, 15K

'09 Chevy 1500 crew cab 4x4,

gas, auto, loaded, 25K

'08 Chevy 2500 HD crew, 4x4,

Silverado 4x4, diesel, auto,

loaded, 35K

'07 Ford F150 super crew 4x4

Lariat, V8, auto, loaded, 49K

'05 Ford F250 crew 4x4 Lariat,

diesel, auto, loaded, one

owner, 122K

Ask For Kris Hanschu

[khanschu@](mailto:khanschu@midwaymotors.com)midwaymotors.com

620-755-2824

TO PLACE YOUR AD CALL
785-539-7558

AUTOMOTIVE

1976 INTERNATIONAL Tran-
star, C.O., T.S., 22' box steel
bed & hoist, tarp, 350 Cummins,
15 spd., \$6,000. 785-650-5153.

2010 Mazda 3

2008 Cadillac Escalade

2007 Honda Odyssey

2006 Hyundai Santa Fe

2006 Toyota Rav 4

2006 Cadillac SRx4

2005 Chrysler Town & Country

2005 International 9400I

2003 Ford Windstar

2002 Jeep Grand Cherokee

1997 Ford x-cab 4x4

B. C. Motors

902 E. Trapp

Herington, KS 67449

785-258-2818



1-800-794-3707

www.midwaymotors.com

NEW and USED

Sales • Service • Parts

In Now

2012 1 ton Chevrolet Express
12 passenger van, 18,351
miles. Perfect for church, col-
lege or large group transpor-
tation.

2010 GMC Sierra 1500 crew
cab., short bed, Z71 4x4
SLT, leather interior, loaded
with equipment, 25,105 miles
2010 Ford F250 Super Duty,
crew cab, short bed, Lariat
4x4, V8 powerstroke diesel,
leather interior and loaded
with equipment, 27,033 miles
2008 Ford F150 crew cab
short bed, FX4, 4x4, leather
interior, loaded with equip-
ment, 45,388 miles
2008 Ford F150 crew cab,
short bed, Lariat, 4x4, leather
interior, loaded with equip-
ment, 24,377 miles

'88 PETE 379 EXHD, 63" flat
top, 255" wheel base, 425B Cat,
13 sp, 4.10, new steers, new ex-
haust, wet kit, above avg. cond.,
can email pics, \$16,000 obo.
ufarms@satelephone.com, 785-
640-5009.

MIDDLE 70's Chevy tandem
truck 20' bed & hoist rollover
tarp, excellent shape, 427 motor
with 5+2 transmission. 785-366-
6232.

1999 CHEVROLET one ton
dually, four wheel drive, flat bed
with hoist, mileage is 230,489,
\$3,750. Call 785-456-7262.



2003 IHC 8600, ISM Cum-
mins, 10 spd., 22' Omaha std.
bed, Hasrh hoist.....\$43,500.
Several Daycabs available
Feed Mixers and
Manure Spreaders
Kuhn Knight, new & used



Belleville, KS

800-536-2293

Braverman

Aluminum Truck Beds



Weld Free Design

Adjustable Frame Rails

Standard Bed Package as

shown \$2,400

Contact Bittersweet Farms

785-215-2971

1978 CHEVY C65. 427 engine.
P/S. 16' all steel grain box 60"
sides. Tarp. Very nice and
clean. \$6500. 785-337-2921.
515- 321-2462.

2005 KENWORTH T600 880K
miles, 10 speed, 3.55 rears,
good solid truck. 785-713-1571.

FOR SALE: 2004 Yamaha 660,
4x4 Grizzly, excellent condition,
only 235 actual hours. 785-765-
3467.

GRASS & GRAIN

AUTOMOTIVE



2000 PETERBILT with sleeper;
2011 Neville built grain trailer.
785-427-7784.

salinapowersports.com

PARTS * SALES * SERVICE

For all major brands

including:

Suzuki, Honda, Yamaha,

Kawaskaki, Polaris,

Arctic Cat, Can Am

Hustler, Big Dog, Walker

10% off parts orders

All brands - good 'till 3/31/12

MUST MENTION THIS AD

AT TIME OF ORDER

Largest Selection of ATV's

in the area!

Call for current inventory

785-823-7297

RUST FREE

TRUCKS

• DAYCAB TRACTORS

• CHASSIS

Heald Truck Sales

704 NE Hwy. 24

TOPEKA, KANSAS 66608

REAL ESTATE

REAL ESTATE AUCTION

May 17, 2012 - 6:30 PM

Farmland, beautiful home, horse/livestock facility. 176 +/- ac on DG CO farm/pasture land w/modern beautiful improvements. Offered in 3 tracts.

SELLER: Wauk-A-Way Farms & WW Wempe Estate

Jason Flory:
785-979-2183

For additional information and pictures visit:
www.FloryAndAssociates.com

Morris County-

Parkerville/White City Area. Wonderful log home on 86 acres. 3 bdrm, 3 ba, 2 story livingroom w/ stone fireplace, 24x36 shop bldg., 2 springfed ponds, springfed creek runs throught property. Rolling hills, pasture & timber. Perfect country home.....\$365,000

Geary Co.-

3 bdrm, 2 1/2 ba on 20 acres +/- oversized double garage with workshop. Older barn, Manhattan schools. South on Hwy 177\$239,000

6- 20 acres +/- building sites, Manhattan schools. South on Hwy 177\$50,000 each

Call Dolly Anderson, Broker for more information or to preview 785-532-8801 www.DollyAnderson.com

G&A REAL ESTATE
Manhattan, Kansas

TRAILERS

We Want your Business!

Titan - Elite - Sharp Trailers

We want your trade

Mid-Plains Equipment

Kearney, NE

1-877-654-2553

www.midplainsonline.com

CIRCLE D

LIVESTOCK & HORSE TRAILERS
FLATBED TRAILERS
• 1-800-526-0939 •
www.circle-dtrailers.com

Trailers 4 U

24' Merritt Gooseneck aluminum stock trailer, 30' BBK Combine Header and 6'x12' Utility Trailers Available. Other sizes of Utility Trailers also are now available.

Check out trailers4u.com for more information

Frankfort, KS

785-292-4166

1995 Travalong 24' stock
2010 Timpette 46'6"x72" ag hoppers 8'2" spread
HILLSBORO
New 24' & 26' Alum stock GN Endura
2008 Endura 30' stock
2012 16+4 BP tilt
2012 27' flatbed T.D. GN with BT
AUSTIN TRAILERS
2560 Pillsbury Dr.
Manhattan, Kansas
785-539-3925

Hedke Ag Co.
Pro-Trak Trailmann

411 East Main
Waterville, KS 66548
877-505-2777 • 785-363-2777

2002 WHITE Circle D 16' bumper pull stock trailer, always shedded, very good condition, \$3,000. 785-479-7555.

1991 TRAVALONG 7 by 20 Gooseneck livestock trailer with bull package and 14 ply tires. 1971 WW 5 by 16 bumper pull livestock trailer. 785-806-7239

LET THE CLASSIFIEDS WORK FOR YOU
PLACE YOUR AD TODAY
GRASS & GRAIN 785-539-7558

TRAILERS

Your Local Dealer for:

Travalong Trailers, Bradford Built Flatbeds, Landoll, Hillsboro, and Club Car

CALL FOR PRICES ON NEW HYDRA BEDS FEED PICKUP

2007 Dodge w/3500 dually, new HB 355 hydra bed, 3rd spool valve\$34,900

Used bale bed 2007 Deweze 483 dually bale bed wireless remote\$7,500

GRAIN TRAILERS BLOW OUT

New 42' aluminum grain trailer, FET incl.\$31,500

New 38' Alum. grain trailer, FET incl. ...starting at \$28,500

38' New Travalong steel grain trailers starting at \$23,995 FET included

CALL FOR GRAIN TRAILERS FOR LEASE BY THE MONTH

USED STOCK TRAILERS

Titan West OK Corral 24'\$11,800

'08 24' aluminum Travalong.....\$11,200

1991 20' Titan\$1,850

HAY TRAILER BLOWOUT

36' self dumping Inline bale trailers\$4,595

Bradford Built Steel Pickup Flatbeds

Starting at.....\$1,870

We now install pickup Beds and Trailer AC Units. Call For Prices.

Buy Next to the Factory and save hundreds of Dollars

ROCKING "M" TRAILER SALES

430 S. Colorado
Waterville, KS 66548
Office: 1-866-261-2526 or 785-562-6614

TRAVALONG TRAILERS

New 31' & 25' flatbed, dovetail

New 20' stock, slider, 4' cleated

Used 16' BH stock, '08

Used 14' dump trailer

VISSER TRAILER SALES

Herington, KS

785-258-2800

TITAN

NEW STOCK, HORSE TRAILERS & FLATBEDS

TRAILER REPAIR BRAKES, LIGHTS, SAND BLAST, PAINT WELD

We Install Brake Controllers

USED TRAILERS

'08 Titan 24x6' flatbed..\$6,200

'03 Campout 26' camper.....\$10,500

'97 Titan 20' flatbed.....\$3,000

'96 Titan 20' stock.....\$3,750

'76 Chase 16' stock.....\$1,200

Call Us for Drop-N'Lock GN Hitch Dealer Nearest You.

Hustler Mowers Coming Soon!

Blue Valley Trailers

225 South East St.
Waterville, Kansas 66548
785-363-2224
1-866-368-4826

ONEW TRAILERS
TRAVALONG

7x24 aluminum stk tr...\$13,950

16'4" tilt tr. 2-7K axle....\$5,200

7x24 stock trailer.....\$9,850

CIRCLE D

29' GN flat 10k duals tr.w/BT w/ ramps\$8,500

7x24 stk tr.\$8,675

USED TRAILERS

TL GN 7x24 stock.....\$6,950

Bob Ramshaw, Salesman
785-418-2227

Sloop Sales & Hook's Repair, Inc.

Lyndon, KS 66451

785-828-4706

www.sloophook.com

TO PLACE YOUR AD CALL

785-539-7558

MACHINERY

JD 7300 8-row Planter
785-826-3262

LEASE A JOHN DEERE 2010 COMBINE

2 Year Lease: Annual Payment \$29,500. Attractive purchase option.

Call Carrico Implement today for details.

Beloit
877-542-4099

Lincoln
866-522-9600

Hays
800-658-4640

USED TRACTORS
IH 5088 CAH
USED COMBINES
Case IH 2188 RWA
Case IH 2388 RWA
Case IH 1688 RWA
Case IH 1660 RWA
Case IH 2166 RWA

1-800-530-5428

Thomas Impl. Inc.

Jct. 59 & 96 Hiways
Altamont, Kansas
Fax: 620-784-5622

CASE III
AGRICULTURE

NEW VERSALTILE DEALERS
USED FORAGE HARVESTERS & HEADS
'09 Claas 980
'05 Claas 900Call
3 - '02 Claas 900Call
2004 Claas 900Call
1996 Claas 880\$65,000
Claas RU600, 8 row head
.....From \$30,000

COMBINES
2-Gleaner S-77 from \$245,000
2-'10 Gleaner R76.....
.....from \$220,000
2-'08 Gleaner R75....\$188,500
'83 L3, 24' head, 1723 hrs\$15,000

MISCELLANEOUS
Sunflower Tillage equipment...
.....Coming in daily
JD 8400T\$44,500
White 4-210.....\$6,500
Twin Diamond 12 row 30 strip Cat\$22,000
Quinstar 8 row strip till . \$7,500

ALLIS WHITE HESSTON

MASSEY FERGUSON

Kalvesta Impl. Company, Inc.

620-855-3567

KALVESTA, KS 67856

www.kalvestaimplement.com

PAIR OF John Deere 7700 combines 1978 models. Shedded, maintained, field ready with 224 heads. Rare find. \$6500 each or \$12,000 for both. 785-227-8949

IH 800 planter. 785-539-1345.

TM800 Trailmower
664 Rancher net ramp
R2300 & R2800 twin rake
605 SM net ramp flts.
VR1022-VR1024 wheel rakes
TD120 Tedder\$2,650

All Rebuilt Equip.-1 yr warr.

'10 TM800 Trailmower\$10,500

604M net flt ramp\$27,500

605L net kicker\$15,000

605K net monitor\$7,500

605XL net kicker.....\$13,500

605M nt kicker, flt tires\$28,000

RB46 Challenger, LN..\$12,000

R23 twin rake.....\$6,000

WR20 8 wheel rake\$2,500

R23B twin rake\$3,000

VERMEER USED EQUIP.

504SF baler.....\$3,000

605F balers ..\$2,000 to \$3,000

605H baler.....\$3,000

605J monitor.....\$5,500

605K equiil-fill, auto-tie..\$9,500

605XL monitorkickernet\$9,000

504G baler.....\$2,000

BALER'S FOR RENT
CALL FOR DETAILS

Sloop Sales & Hook's Repair, Inc.

Lyndon, KS 66451

785-828-4706

www.sloophook.com

MACHINERY

USED TRACTORS

'08 Case IH JX70 MFD cab loader, 600 hrs.

'06 Case IH DX40 MFD w/loader, 1300 hrs

'05 Case IH MX230, 1900 hrs

'00 JD 6410 MFD cab, 3400 hrs

'90 JD 4455 2WD, new tires, 7000 hrs

'83 JD 2550 2WD cab/loader, 4735 hrs

'77 IH 1086 w/loader, 7200 hrs

'73 Case 1070 cab & loader

IH 1066 w/cab

'67 Ford 4000, gas

'65 IH 656 diesel

'60 Farmall 460, gas, w/plow

MISCELLANEOUS

'06 Case IH 1200 pivot frame 12 row 30

EZ Trail 475 grain cart

UFT 500 grain cart

'05 Case IH LBX 332 sq. baler, clean

'09 Case IH 2020 flexhead 25', like new

'02 Case IH 1020 20'

(2) IH 963 cornhead

'05 Case IH 1020 30' flexhead

'95 Case IH 1020 20' flexhead

'00 Case IH 1083 cornhead

Case IH 2355 loader

'99 Case IH 2388, 3430 eng., 2495 sep.

'02 Case 1020 flex 17.5'

'97 Case IH 2166, 3440 eng., 2872 sep.

'00 Case IH, RS 451 baler

'88 Case IH 1660, 4300 hrs, clean

'98 Case IH 1020 25' flexhead

'95 NH 660 rd. baler

'93 JD 535 rd. baler

'04 Case IH RBX562 rd. baler

'92 Case IH 8480 rd.baler

Case IH 955 6 row 30 liquid fertilizer

Case IH 900 6 row 30

Krause 1907 25'

Hesston 2240 FC 18'

Case IH 4800 FC 31'

DMI Tigermate F.C. 321/2'

Sitrex MK12 wheel rake

IH No. 16 side delivery rake

Schaben spray boom 60'

SALVAGE

'80 NH TR-75 combine

IH 1440, 1460 & 1660 combines

YOU NEED PARTS, NOT EXCUSES

AbileneMachine
Ag Replacement Parts
Honest. Personal. Service.

One of the largest retailers of new, reman & recycled parts for tractors & combines.

800-255-0337
www.AbileneMachine.com

WINKEL MFG

Flatbeds

WINKEL Livestock Equipment

DEWEZE

WESTFIELD

WESTFIELD GRAIN AUGERS
MK10"x71' Swing Auger\$8,850

BUSH HOG

Exmark
Zero Turn Mowers
Homeowner to Professional models
Sales & Service
USED EQUIPMENT
'06 RBX443 Case IH blr\$7,000
JD 535 net wrap baler ..\$7,500
514 Hesston baler\$1,500
10 wheel rake\$1,200

430 w/scales wagon ...\$12,500
430 w/scales wagon ...\$16,500

ON FARM DEMOS, FEED MIXING, WAGONS & BOXES

MACHINERY

TRACTORS

2010 FarmAll 45 MFD

1977 IH 1586 w/DoAll 3100 ldr.

HAY EQUIPMENT

2009 Vermeer 12 wheel WRX rake

2002 NH 1441 15' DMC

COMBINES

2005 Case IH 2020 30' flex

1990 Case IH 1020 20' flex

1989 Case IH 1020 20' flex

1988 Case IH 1660

1980 IH 1460

IH 863 cornhead

JD 643 cornhead

NO-TILL DRILLS

2002 Sunflower 9433-30

2002 Sunflower 9412 15' drill

Case IH 5400 20' no till drill

AUGER & GRAIN CARTS

WF W80x61

WF TR80x61 swing hopper

WF MX100x71 swing hopper

HI 10x82 swing hopper

New Wheatheart 10x81 swing hopper

A&L 356 grain cart

MISCELLANEOUS

New Rhino 184 rotary mower

Landoll 7431-29 vertical till

New Landoll 7431-26 vertical till

Sukup 9400 630 cult.

New Rhino 1540 hydraulic blade

Bush Hog 8' hydraulic blade

Fargo dump wagon

Crustbuster Speed King drive over pit conveyor

Riteway 35' header trailer

Icon 1632 grader

Farmhand 1140 mounts only for TW Ford

Super Rhino 8' rear blade

GB 860 loader w/IH 5088 mounts

Pair of 28Lx26 combine tires & rims

'08 Case IH P85 power unit, 268 hrs.

HESSTON

SUNFLOWER

FARMHAND

Superior Impl., Inc.
402-879-4723
Evening 402-879-3719
SUPERIOR, NEBRASKA

TIRE TOWN INC.
18.4R38 Radial New\$1185
14.9R46 used 80%\$650
31/13.5-15 6p irregular\$115
14.9R34 slightly used 70%
.....\$400
480/70R34 New FWD.....\$1100
169-30 slightly used 75%...\$325
11.2-38 New\$290
600/70R28 Overstocks ...\$1200
320/90R46 Irregular.....\$900
15.5-38 10p New\$517
800/70R38 Used 80%\$1700
184-34 New 10p\$675
20.8R38 New Radial.....\$1225

Nationwide Shipping WE DEAL
Other Sizes and Prices New & Used
800-444-7209 800-451-9864
913-441-4500 913-682-3201

— COMBINES —
One Year Power Guard Use Season waiver
2.9% Interest
'10 JD 9870, 213 hrs \$265,000
'09 JD 9870\$235,000
'04 JD 9860\$163,500
'08 JD 9770\$219,500
'08 JD 9770 4WD ..\$190,000
'08 JD 9770\$230,000
'07 JD 9760 4WD ..\$210,000
'07 KD 9760\$169,500
'07 JD 9760\$142,500
'05 JD 9760\$150,000
'04 JD 9760\$119,500
'02 JD 9750\$86,000
'10 JD 9670 4WD ..\$205,000
'10 JD 9670\$190,000
'09 JD 9670\$200,000
'08 JD 9670 Hillico ..\$209,000
'06 JD 9660\$152,000
'05 JD 9660\$137,500
'04 JD 9660 4WD ..\$132,000
'01 JD 9650\$105,000
'98 JD 9610\$58,000
'01 JD 9550\$79,500
'00 JD 9550 SH\$85,000
'99 JD 9510 duals ...\$72,500
'06 CIH 8010 loaded \$169,500
'05 CIH 2388 4WD ..\$142,000
'05 CIH 2388\$118,000
43 corn heads
— SPRAYERS —
'97 RoGator 854 ...\$40,000
'00 Top Airs 1200 gal ..\$15,000

0% Fin. up to 60 months!

Vision 105 & Powerfarm 95
50 To 180 HP, 2-WD & 4-WD,
Power Shuttle, Excellent
Loader & Haying Tractors
Several Models Available
USED EQUIPMENT
Westendorf CC340 ldr.
Farmtrac 300 w/ldr.
1407 Kraus 25' disc
Kubota B7100 HST
Gehl 5640E skid loader,
1130 hr., nice
New Gehl 5640E, 2 spd.
8N Ford.....Coming In

Schwant Tractor
Dover, KS
785-256-6242
www.schwantractor.com

JD 8300 end wheel drill 13', excellent condition, \$2500 OBO. 785-250-3965.

JD 4400 diesel combine with 215 head, cab, air, \$3,000 OBO. 785-294-2282.

801 FORD tractor 66 hp, 6 ft. B & B rotary mower and 6 ft. blade. Price negotiable. 785-201-7928, cell.

'08 JD 1590 15' No-till Drill, liq-uid fertlizer, 785- 826-3262.

SALVAGING COMBINES
N5, N7, L, L2, M, F, G, C, CII, All, A&E, K Gleaner. 6620, 7720, 8820, 7700, 6600, 4400, 3300, 105, 95, 55, JD. 915, 1480, 1460, 1420, 815 IHC. 860, 760, 750, 510, 410, 300 Massey. Several black and orange Gleaner cornheads.

Jack Boyle
Vermillion
785-382-6848 785-564-0511

JD 7700 Hydrastat good condition \$4,500; JD 222 flex head \$2,900; JD 220 R \$2200; 7000 JD 6 row planter, \$2,500. 785-577-5656.

1460 IH combine electric over hydraulic; Vermeer 605 Super F baler; 900 IH 6 row planter, no till with liquid. All equipment shedded. 785-817-5862.

Used Case IH 1020 25' flex head.....\$8,500
New & Used Country Clipper mowersIn Stock
Case IH 5230 MFD Maxmum w/Westendorf loader 1,900 hrs.....\$47,500
2003 Ford F250 4x4 w/hydra bed.....\$12,995
New E-Z Trail 700 bushel grain cartComing In
Tonutti 12 wheel rake...\$8,999

WINCHELL'S, INC.
Phillipsburg, KS 785-543-2118

'00 Spray Coupe 3440\$29,500
'09 JD 2510H 15 knife \$53,000
'08 DMI 20 knife LF ..\$56,000
'05 DMI 20 knife LF ..\$33,500
—TRACTORS—
(2) '08 JD 8430T ..\$179,500
'78 JD 4440 PS\$22,500
'72 JD 4320\$12,500
'04 JD 6120 2WD ..\$24,000
'05 Kubota L3430 ...\$19,500
'01 JD 4100\$11,000
'66 JD 2510G\$6,500
—TILLAGE—
'04 JD 512 Ripper ..\$23,500
'08 CIH Ecolo Tiger ..\$26,500
'08 Blue Jet Disk Ripper
.....\$19,000
Landoll 6-30 Ripper ...\$7,500
JD 32' 650 disk\$22,000
— HAY EQUIPMENT —
'96 JD 566, 7500 bales\$16,900
'88 JD 535 wrap\$10,850
'05 NH 780, 3300 bales\$18,000
'04 NH 780\$16,950
'94 NH 660\$6,500
Vermeer 605C\$1,750

Hiawatha Implement Co.
785-742-7121
HIAWATHA, KS 66434
www.hiawathaimplement.com

MACHINERY



BOBCATS - TRADE-INS

2011 Bobcat E35 L-A, excavator, 255 hrs.....\$43,500
 2011 Bobcat S650, cab, heat & air, 700 hours, two spd.....\$36,500
 2011 Bobcat S630, cab & heat, 420 hrs.....\$30,500
 2011 Bobcat S250, cab, heat, & air, 400 hrs.....\$37,500
 2010 Bobcat T320 C, H, & A, HF, 450 hrs.....\$53,500
 2007 Bobcat 5205, C, H, & A, 1800 hours.....\$23,500
 2007 Bobcat 5220, open, 850 hrs.....\$23,500
 2006 Bobcat 5600 Tool Cat, 250 hrs.....\$33,000
 2001 Bobcat 773 open, 2100 hours.....\$12,750
 Bobcat 709 backhoe, attach for mid-frame.....\$4,500
 Bobcat 96" snowblade...\$2,250

Service on all
Bobcat Equipment
 Stop by and talk to us.

Now Is The Time To Trade
**ALL MACHINES INSPECTED
 & READY TO WORK.**

South on Rosencutter
 in Manhattan, KS

For More Details Call
Greg • 785-215-4285
Travis • 785-410-8985
Office • 785-537-9979

MACHINERY

1969 ALLIS CHALMERS F
 combine, good condition, every-
 thing works. 785-364-7109.

SALVAGE COMBINES

ALLIS N7-6, L2, L, M, G, F2,
 F, CII, AII; JD 8820, 7720,
 7700, 6600, 4400, 3300, 105,
 95, 55; MF 860, 760, 750, 510,
 410; IH 1680, 1480, 1460,
 915, 815, 715, 503, 403; NH
 TR70-85, 1400, 995, 985, 975.

SALVAGE TRACTORS

ALLIS 7000-7080, 220, 210,
 190XT; D17-19; JD 84-8630,
 7520, 6030, 5020, 4630, 4430,
 4020, 3020, 720, 730; CASE
 1470, 1370, 1270, 1200, 1070,
 930, 400; IH 1568, 1466,
 1256, 1066, 1026, 806; FORD
 4-5-6-8-9000; MF 2745, 1155,
 1100, 90, 85; OLIVER 2150;
 MM G1000; WH2-150, 4-150.

Mike's Equipment

BUHLER, KANSAS
1-800-543-2535

GLEANERS

400 Series 30' head, good\$2,000
 2-L2 22' rigid headers, good
 R65 R75 fine tooth chopper
 w/floor, like new.....\$600
 6x6 Dynapower hydro L2-M2,
 good
 L3 straw chopper, complete
 New and used long sieves
 Various chaffers & sieves
 670 T - 670 HI blocks, cranks,
 etc.

Dealer for Chaff spreaders,
Universal for all combines
driver off walker crank
\$1,050

Indiana cyl. bars, outlast
Agco chrome, available for
most combines.

BLAZEKS
 Belleville, KS

785-729-3495
785-556-8952 - Cell

FOR SALE: Nice 924 JD Wheat
 Header \$5,500, good 218 JD
 Flex header poly, stainless
 steel, plastic reel fingers \$2,850.
 GN 800 Work master Loader 6
 food Bucket \$2,500. Nice 2005
 MacDon 36 ft draper header
 \$32,000. 28 ft Shelbourne Strip-
 per Header \$21,000. Jack Boyle
 785-382-6849.

NEW HOLLAND swather 9', 2
 wheel bale spear 416 plows;
 New Holland 5 & 4 bar; Antique
 International 1 ton 1960 truck;
 Antique International grinder;
 Bale carrier for little bales; 966
 International tractor, mechani-
 cally good, 3 point dirt scrapers;
 Alfalfa packer; riding cow horse;
 Allis baler; DewEze big bale car-
 rier; 9' International mower.
 785-388-2356.

FOR SALE: 2012 John Deere
 635 Header. Cut less then 200
 acres. Call 785-545-8187.

FOR SALE: wide front axle
 from IHC 560, \$475. 620-326-
 7704.

CASE IH 2388 RWA/ AFX rotor,
 header, field ready, excellent,
 \$62,500. 785-985-3605. 816-
 387-6091.

JD 336T square baler, field
 ready, \$3,500. 785- 288-0216.

2007 Case IH 1010 30' rigid.....\$14,995 (C)

HAY:

1989 Case IH 8830 14' windrow-
 er, 2176 hrs.....\$26,500 (M)
 2007 Case IH WD1902 w/16'
 disc head, 1284 hrs\$55,000 (C)
 1997 Hesston 1160 14' swather
\$9,500 (M)
 2006 Hesston 4910 4x4 sq.
 baler.....\$65,000 (C)
 2005 Case IH RBX552 5x5 rd.
 baler.....\$12,500 (H)
 2007 Case IH RBX563 5x6 rd.
 baler.....\$19,850 (W)
 2006 NH BR780 5x6 rd. baler..
\$16,500 (S)

Bruna Impl. Co.

C - Clay Center: 785-632-5621
 H - Hiawatha: 785-742-2261
 M - Marysville: 785-562-5304
 S - Seneca: 785-336-2111

W - Washington: 785-325-2232

List of our entire
used inventory on:
www.brunaimplementco.com



MACHINERY

1600 JD Mower Conditioner.
 14ft sickle head, rubber condi-
 tioners, 540 PTO. Asking \$2500.
 Call 785-731-5867.

1980 JD 7700 combine turbo
 hydro straw chopper, shaft
 spreader 224 header, farmer
 owned 2nd owner, 9250 455 JD
 drill soybean special yetter
 markers, new disc, very nice,
 \$16,500. 785-488-7070. 785-
 488-3875.

COMBINES

2008 Case IH 7010 4WD
 2007 Case IH 2588
 2003 Case IH 2388, 4WD
 2001 Case IH 2388, 4WD,
 OTT
 1998 Case IH 1083 cornhead
 8RN poly
 1996 Case IH 1083 8RN steel
NEW TRACTORS
 Case IH Magnum 290
 Case IH Puma 125 MFD
 Case IH Maxxum 125 MFD
 Case IH Farmall's in Stock

USED TRACTORS

2008 Kubota L5740 HSTC
 w/ldr.
 2007 Kubota RTV 1100 OTT
MISCELLANEOUS
 1988 GP 25F 24' grain drill
 2001 Kinze 3600 16/31
 1998 Kinze 2600 16/31
 1998 Kinze 840 grain cart
 1998 Kent Discovator 24'
 2000 Hesston 856A net/twine
 2000 NH BB 940S 3x3
 2008 Case IH RB 564,
 net/twine
 2005 Case IH RBX 562
 net/twine
 2003 Case IH RBX462 twine
 2002 NH 658 net/twine
 MF 74 4-bottom plow



McConnell Machinery

1111 E. 23rd Lawrence, KS
785-843-2676

or

3313 Nebraska Terr.Ottawa, KS

785-242-1463

Evenings

785-979-2271

www.mcconnellmachineryco.com

Combines

Lincoln

'09 JD 9770STS, prwd, 980 sep.
 hrs, U07134\$193,000
 '08 JD 9770STS, 2WD, 1150
 sep. hrs, U06311 ...\$189,000
 '04 JD 9660STS, 2WD, 1286
 sep. hrs, U07576 ...\$140,000
 CIH 1460, 2WD, 5070 sep. hrs,
 U07500\$8,500

Hays

'11 JD 9770STS, 2WD, 760 sep.
 hrs, U07536\$251,000
 '10 JD 9770STS, prwd, 1034
 sep. hrs, U06362 ...\$195,000
 '09 JD 9770STS, prwd, 1514
 sep. hrs, U05341 ...\$171,000
 '09 JD 9770STS, 2WD, 911 sep.
 hrs, U05342\$193,000
 '08 JD 9770STS, 2WD, 1622
 sep. hrs, U06705 ...\$165,000
 '06 JD 9660STS, 2WD, 2918
 sep. hrs, U07260 ...\$132,000
 '01 JD 9650STS, 2WD, 3227
 sep. hrs, U07734\$81,000
 '97 JD 9600W, 2WD, 2667 sep.
 hrs, U07829\$53,500

Beloit

'10 JD 9770STS, prwd, 872 sep.
 hrs, U06275\$198,000
 '09 JD 9770STS, prwd, 988 sep.
 hrs, U07001\$193,000
 '08 JD 9770STS, prwd, 1418
 sep. hrs, U05779 ...\$170,000
 '08 JD 9770STS, prwd, 1455
 sep. hrs, U07360 ...\$170,000
 '01 JD 9750STS 2WD, 3081 sep.
 hrs, U06359\$85,000
 '05 JD 9660STS, 2WD, 1385
 sep. hrs, U06184 ...\$127,000
 '03 JD 9650W 2WD, 4021 sep.
 hrs, U06900\$86,000
 '91 JD 9500 2WD, 3000 sep. hrs,
 U06484\$40,000
 '90 JD 9500 2WD, 3567 sep. hrs,
 U07364\$39,500
 '90 JD 9500 2WD, U07651 ...
\$37,500
 '82 JD 8820 2WD, U08031 ...
\$12,500

Coming Soon

'11 JD 9770STS, prwd, 1023
 sep. hrs, U07824 ..\$238,500
 '11 JD 9770STS, prwd, 738
 sep. hrs, U07825 ..\$251,000



MACHINERY

OHLDE TRACTOR REPAIR

- New 2012 diesel XRT 1550's
- New hyd. pumps for JD 10 through 50 series.....\$1,085
- Tomberlin scooters.....\$1,500
- 2007 gas 1550 4x4

OHLDE

TRACTOR REPAIR

892 Quivira Road
 Linn, KS 66953

785-348-5766

800-546-5457

HAVERKAMP

SALVAGE

JD COMBINES

4400-6600-7700-
 6620-8820-9500-9600-9610

HOME, KANSAS

785-927-0186

14' NH swather. 785-640-8725.
 Topeka.

Gleaner Combines

'95 R72.....\$56,500
 '95 R72.....\$46,500
 '97 R62 RWA.....\$62,500
 82L2.....\$9,500
 81L2.....\$6,500
 78L2.....\$5,500

GRAVITY WAGONS

EZ Trail gravity wagons, 230
 to 400 bushel
 EZ Trail grain carts, 490 & 700
 bushel

New Kent Field Cultivators

81 Farm Eq. Service

McPherson, KS. 620-241-3100
1-800-357-3101

JD 4400 combine diesel straw
 chopper, new belts, 213F head,
 very good condition, \$3500
 OBO. 785-250-3965.

SUPER SHARP 2001 JD 9650

STS. Duals, 4x4, Contour Mas-
 ter, chopper, yield & moisture
 with display, 1769 sep hrs, 2409
 engine, \$87,500. Would con-
 sider trade. Also 2004 JD 930
 Hydroflex, nice, \$17,500.
 620-767-5928 or 785-466-6019.

JD 466 round baler.
 913-441-2777.

'05 JD 9760STS 2WD, 1435
 sep. hrs, U07867 ..\$152,000

'04 JD 9660STS 2WD, 765 sep.
 hrs, U07665\$148,000

'06 JD 9660 2WD, 2500 sep.
 hrs U07596\$139,000

Balers

Lincoln

Hesston 856A, U06499
\$15,900
 '06 JD 348, U07999 ..\$16,000
 JD 566, U07439 ...\$11,000
 '97 JD 566, U07544 ..\$13,000
 '97 JD 566, U07068 ..\$13,000
 '98 JD 566, U07946 ...\$8,500
 '03 JD 567, U06584 ..\$15,500
 '05 NH BR780, U07479
\$17,000

Hays

'00 Hesston 856 U07305
\$12,000
 '04 Hesston 956A, U07227 ...
\$14,000
 '08 JD 558, U07439 ..\$23,500
 '05 JD 567, U07528 ..\$23,500
 '08 JD 568 U07668 ...\$16,000

Beloit

'97 JD 566, U07306 ..\$10,000
 '09 JD 568, U07512 ..\$30,000
 '10 JD 568 U07568 ...\$34,000

Coming Soon

'02 JD 467, U07777 ..\$12,000
 '92 JD 535, U07982 ...\$5,000
 '97 JD 566, U07920 ...\$8,100
 '01 JD 567, U08002 ..\$14,000
 '01 JD 567, U07741 ..\$15,500
 '02 JD 567, U07848 ..\$22,500
 '07 JD 568, U07836 ..\$27,000
 '08 JD 568, U07659 ..\$29,500
 '08 JD 568, U07660 ..\$29,500
 '11 JD 568, U07645 ..\$32,000
 '11 JD 568, U07916 ..\$32,000
 '11 JD 568, U08017 ..\$36,500
 '08 NH BR7090, U07818
\$22,000

'89 Vermeer 605J, U07846 ...
\$7,000
 Vermeer 605SJ, U08033
\$5,500

Lincoln (866) 522-9600
 Beloit (877) 542-4099
 Hays (800) 658-4640
 www.carricoimplement.com

MACHINERY

Used Combine Parts

Gleaner A, E, C, C II, G, F, F2,
 M, K, L, L2, N6
 NH TR 70
 IH 715, 815; MF 550, 510
 JD 4400 & 6600
 Various headers & tires

DON McLAUGHLIN

Vermillion, KS

785-382-6394

Cell: 785-799-7753

MACHINERY

FOR SALE OR TRADE

Gravity Wagons, 200-500
 bushel
 NH 518 Manure Spreader
 PTO\$2250

Cooter's

785-562-2027

Day or evening

Blue Rapids, KS



TRACTORS

10 CIH M335.....\$194000(PR)
 09 CIH M335.....\$181500(PR)
 09 MHNDRA 2816G.....\$11500
 09 JD 9230.....\$20900(S)
 07 CIH 305MAG.....\$179000
 04 CIH MX255.....\$101000(H)
 02 CIH MX270 MFD.....\$75000
 02 CIH MX240.....\$74000(H)
 01 CIH MX150 w/ldr.....\$56000
 01 JD 9200 4WD.....\$89000(S)
 98 NH TV140 BI-D/LDR \$59900
 97 CAT CHLGER 85D...\$31000
 95 CIH 9280 4WD ..\$68500(GB)
 76 JD 2440F 2WD.....\$7200(W)
 65 JD 3020.....\$9500(GB)
 58 CASE 800 propane.....\$7500
 57 IHC 450 2WD.....\$4900(GB)
 55 IH 300.....\$3500(M)
 54 Ford G. Jubilee.....\$6500(GB)
 JD 401 BW/60" ditch mwr.....
\$7500

COMBINES

11 CIH 7088.....\$215000(S)
 11 CIH 7120.....\$283000(W)
 10 CIH 7120.....\$285000(H)
 09 CIH 7088.....\$190000(S)
 08 CIH 8010.....\$174000(PR)
 00 JD 1293 12RN.....\$25500(S)
 99 Gleaner R62.....\$59900(GB)
 98 JD 9610.....\$69500(W)
 86 CIH 1680.....\$28900(GB)
 79 IHC 1440 w/20' head..\$7500
 (10) CIH 2388 \$46875-\$135000
 (4) CIH 2188.....\$49500-\$75000

HEADERS

11 CIH 2162 35'.....\$68000(S)
 11 Duolift 27' header T.....\$4200
 09 CIH 2020 35' FH...\$39500(H)
 08 CIH 2212 12RN CH...\$42500
 07 JD 1293 12R CH.....\$39000
 07 CIH 2412 CH.....\$54900(LA)
 05 MACDN 973 35' DH ..\$32900
 03 CIH 1042 36' DH.....\$28900
 03 Shelbrn 32' strp.....\$33000
 02 JD 930F 30' FH...\$9750(PR)
 02 CIH 2212 12RN CH..\$35000
 01 BELL 30' HDRT trailer\$3250
 01 CIH 1042 35' dpr.....\$22500
 98 JD 893 8RN CH.....\$18900(H)
 97 CIH 1083 CH.....\$14000(W)
 95 CIH 1083 CH.....\$12000(GB)
 94 CIH 1063 12R CH.....\$19000
 93 CIH 1083 8RN CH...\$12500
 92 JD 930 30' H.....\$8500(W)
 91 JD 925R head.....\$7500(W)
 90 1083 8RN CH.....\$10600(PR)
 88 JD 843 8RN CH...\$5500(GB)
 85 IHC 863 6RN CH...\$5500(W)
 (6) CIH 1020 30' FH.....
\$13000-\$20900
 (8) CIH 1020 25' FH.....
\$4500-\$20000
 (13) CIH 1010 30'.....
\$5000-\$11750
 (6) CIH 1010 25'...\$4500-\$7300
 Hmade 25' HDRTLR \$1500(S)

GRAIN DRILL

10 CB 4740 40' NT.....\$75000(S)
 09 CIH SDX30.....\$105000(GB)
 07 GP 2S2600 26' HD...\$38000
 06 JD 1895 40' AD.....\$99900
 05 CB 4000 NT 30' \$34900(GB)
 04 GP

MACHINERY

Case & IH
Tractor Salvage

Case 300's thru 2096
IH 460's thru 5488
Over 1000 Tractors on shelf
New & Rebuilt parts for all
brands of tractors & combines

Want to buy
Case & IH salvage tractors
Elmer's Repair
CENTRALIA, KS
785-857-3248
www.elmersrepair.com

Maize Repair Parts
for Deere Forage
Harvesters
Big Square Balers
*Best Price
and Quality*
**MAIZE
CORPORATION**
888-722-8710

'86 VOLVO semi tractor; '81
N6 Gleaner. 785-949-2889.

6600 JD combine 16' header
chopper, shedded. 785-466-
1159.

OUR 61st YEAR
NEW TRACTORS
2012 JD 8335R
2012 JD 7230R
USED TRACTORS
1998 JD 8300
1975 JD 4430, nice
COMBINES
2009 JD 9570
1998 JD 9610
1998 JD 9510
1997 JD 9500 w/cm
1995 JD 9500 PRWD, sharp
3-JD 630F
2007 JD 893
2010 JD 608
NEW EQUIPMENT
SPECIALS
JD 637 DISK
BBK Header Trailers
HAY EQUIPMENT
New big bale forks
1996 JD 535 w/wrap
USED EQUIPMENT
2009 Kinze 3660 16/31
SOLID — STABLE
STILL JD

**TODD TRACTOR
COMPANY INC**
785-336-2138 Days
785-548-5855 Nights
Visit Us At
jddealer.deere.com/toddtractor
Seneca, Kansas

Allis Chalmers Tractors
7060 PD, duals, \$5,500
7000 PST, shedded
nice WD wide front.....\$1,200
210 or 220\$8,250 each
JOHN BERGMAN
Seneca, KS • 785-336-3158

1990 JD 925 ridged, straight
bats, fore & aft, good head,
\$5500. 620-767-5928 or 785-
466-6019

SHUCK
IMPLEMENT
IN STOCK- NEW MASSEY
FERGUSON HESSTON
SERIES ROUND BALERS

IN STOCK- 14 WHEEL
HYCAP H&S RAKES
Killbros 1195 grain cart
.....New, In Stock
Dry Creek hay grapple
.....New, In Stock
EZ Trail seed tender, 300 bu.
w/hyd. motor, divider & roll tarp
.....New In Stock
Killbros HC362 36' high speed
header trailer, loaded...\$7,900
84" H.D. 6 way Dozer blade for
Skidsteer, like new.....\$4,900
2004 MF 9690 combine
.....\$129,000
Hesston 1340 Mo Co w/swivel
hitch\$14,000
MF 471, 2WD, 480 hrs, extra
sharp, 8x8 Syndhro shuttle
w/1070 loader, joystick, with
MF Canopy\$19,900
New Idea 5410 disc mower,
reconditioned.....\$4,900
Sunflower no-till drill 9421- 20'..
.....Rental Discount
MF 1545 front dozer blade pack-
age for MF compact tractor,
very heavy duty, perfect for
snow & ice.....Call

JD 468 round baler, megawide
plus, 2010.....Coming In
IH 496 disc 21', blades 20",
shedded.....\$5,900
1990 MF 3660, 4WD cab, 2,905
hrs.....\$29,900
1980 MF 2705, 3 remotes,
5,300 hrs., needs some work..
.....\$5,900
White 2-105 w/cab kit, A/C
repaired\$11,000
2002 White 8523 planter, 12 row
w/15" splitter, 3 bushel boxes,
no till.....Just In
1979 White 2-135, very good
condition.....Just In
New Idea 3732 spreader, 220
bushel, tandem axle, same as
new, hauled only 150 loads,
hyd. end gate, upper beater,
front pan\$12,900
2008 ASV PT100, 575 hrs,
Deluxe cabJust In
JD 8870, 1996, low hrs, excel-
lent conditionCALL
MF 9750 20' flex head.....\$4,995

Lawrence, KS
785-843-8093
800-654-5191
Fax: 785-843-1014

MACHINERY

HOELSCHER

Limited Supply
Hay Accumulators
Forks For Small Square Bales
& NH Bale Wagons

"Call Us Before You Buy"

DRY CREEK
FARMS & SUPPLY
Hesston, KS
620-327-2183, Ask for Joe

1475 NH 16' pivot tongue,
good condition. 620-727-6936.

JD 640 side delivery rake,
good shape, \$1,200; JD 37
mower 9' pull type, field ready,
\$850. Eskridge. 785-449-2153.

851 NH baler, good condition,
\$1,500. Call evening, 785-549-
0140.

NEW EQUIPMENT
VR 1022 Rake
VR 1224 Rake
664 Rancher
665 Rancher
M850 Mower
USED EQUIPMENT
Mowers
BP 7000
3- 505 Super I Balers.....
.....Starting at \$8,750
504 Super I Baler
605F Baler
R2300 rake
WRX12 rake
2011-VR 1022 rake

BERG REPAIR
14200 Godlove Rd.
Westmoreland, KS
785.457.3534

HUTCHINSON SWING- AWAY
auger 12"x81', \$6,000. 785-243-
5223.

— USED IMPLEMENT —
2003 MF 9690 combine
Gehl 5240 skid loader
Gehl 7800 skid loader
Case IH STX 275
2011 S77 Gleaner
Gleaner 700 header 30'
Gleaner 700, 27" rigid
2000 Gleaner R62
Allis 7020 tractor
Allis 7000 tractor
'09 Gleaner 8200 30' flex
Hesston 565 round baler
Gehl 2880 baler

Kuhlman Impl.
LINN, KANSAS
785-348-5547

AGCO ALLIS
WHITE EQUIP.
GLENER
HESSTON
MF • GEHL
DIXON

Kuhlman Impl.
LINN, KANSAS
785-348-5547

JD 3970 chopper, iron guard,
90% knives, through shop,
\$7,000; JD 71/2' pickup, \$2,000;
51/2' pickup, \$500; 16'
Parkhurst steel bed, 52" steel
sides, hoist, \$2,200. Roeder
Impl. Seneca, KS. 785-336-
6103.

NH 1495 header only OBO.
785-766-7538.

JD 468 round baler, megawide
plus, 2010.....Coming In
IH 496 disc 21', blades 20",
shedded.....\$5,900
1990 MF 3660, 4WD cab, 2,905
hrs.....\$29,900
1980 MF 2705, 3 remotes,
5,300 hrs., needs some work..
.....\$5,900
White 2-105 w/cab kit, A/C
repaired\$11,000
2002 White 8523 planter, 12 row
w/15" splitter, 3 bushel boxes,
no till.....Just In
1979 White 2-135, very good
condition.....Just In
New Idea 3732 spreader, 220
bushel, tandem axle, same as
new, hauled only 150 loads,
hyd. end gate, upper beater,
front pan\$12,900
2008 ASV PT100, 575 hrs,
Deluxe cabJust In
JD 8870, 1996, low hrs, excel-
lent conditionCALL
MF 9750 20' flex head.....\$4,995

Lawrence, KS
785-843-8093
800-654-5191
Fax: 785-843-1014

MACHINERY

2008 FORD F350 XLT dually,
4WD, 6.4L diesel, w/ flatbed,
67,500 miles, \$24,000 OBO.
620-757-0172.

N&W 12 wheel rake, 1 owner,
field ready condition, \$5,900.
785-548-5720.

GRAIN CART tires 24.5x32,
30.5x32. 785-761-4554.

JOHN DEERE 800 draper
swather, shedded, nice, \$2,400.
785-243-5223.

6620 COMBINE for sale, Glen
Lee Lacy. 785-427-2451, 785-
427-6554.

Vermeer

NEW
Balers 605SM, 604SM, 665
Rancher, 504N
Raker R-2800, R-2300 VR
1428 wheel rake
BP 8000 bale processor
USED
605SM, 605Ms, 604M, 504M,
554XL, 605J, 504ls, 605Fs,
R-2300s, WR-22 wheel rake
BP 8000 Processor
LARGER BALE FORKS
AVAILABLE
SPRING STEEL
SHEET METAL
6"x10' 18 ga.....\$44.00
40"x72", 18 ga.\$20.00
23"x80", 18 ga.\$10.00
NEW STEEL
40' 4"x5"x3/8 rect. tube
20' 4"x7"x3/8 rect. tube
28' 8"x3"x1/4 rect. tube
24' 2"x2"x11 gal. sq. tube
33' 166 sheet 40 pipe
42' 31/8x5/10 pipe
ROUND SQUARE TUBING
ANGLE CHANNEL & FLAT
14 GA AND 1/8" floorplate
23/8 & 27/8 & 41/2" pipe
3/4 & 7/8 sucker rods
WELDING SUPPLIES
Oxygen C125 & acet. Bottles
for sale
Welding rods & wire
Top & bottom belts for all bal-
ers
Twine 4' & 5' netwrap
Portable panels, Feed Bunks
& Round Bale Feeders
Forrest Johnson
LEONARDVILLE, KS 66449
785-293-5583
785-293-2235

PLANTER SALVAGE
IH 400-500-800-900-950 Cyclo
JD 494-1280, 7000, plate and
plateless

Koelzer Repair
Onaga, KS 785-857-3257

— ITEMS FOR SALE —
2007 JD 4720 sprayer, 1800
hrs., loaded, SS tank, JD auto
S\$140,000
JD 7410 tractor MFWD 6,000
hrs\$40,000
JD 8870 tractor, 6300 hrs
.....\$55,000
IH 1486 tractor, 3 hyds. ..CALL
JD 9610 Combine, 2095 sep.
hrs, Greenstar, DAS, DAM,
F&A\$60,000
2008 JD 568 baler, 8250 bales
loaded\$27,500
2006 JD 946 MoCo swather
impellerCALL
JD 567 baler, net, 10K bales ..
.....CALL
JD 7200 8x30 planter LF, TV ..
.....\$9,500
Vermeer 2300 twin rake
.....\$13,000
CIH 955 planter 8x30 LF, TV ..
.....CALL
2006 JD 1890 no till drill,
7.5x42ft. w/1900 cart .\$63,000
1999 JD 455 drill, 10x35ft.
.....\$20,000
Sunflower 9433 no-till drill
7.5x30 ftCALL
Sunflower 9433 no-till 10x40 ft.
.....CALL
JD 455 drill 10x30ft. dry fert. ..
.....\$18,000
JD 7200 8x30 planter LF TW ..
.....\$7,200
2008 CIH 1020 flexhead, 25 ft.,
FF auger, 1500 acres
.....\$20,000
CIH 1020 25 ft flexheads
.....\$8,000
CIH 1020 30 ft flexhead .\$7,000
Case IH 1010 25' rigid head ...
.....\$5000
2000 CIH 1042 36ft draper
head\$19,000
CIH 1083 8x30 cornhead CALL
2004 JD 625 hydra flex FF
auger, NICE\$20,000

Complete listing on our web:
www.jonesmachineryinc.com

BUY/SELL/TRADE DAILY

**Jones
Machinery, Inc.**
Smith Center, KS
785-282-3000
785-282-0432 Cell
785-686-4005
Evening Calls Welcome

MACHINERY

WE ARE DEALERS FOR
GEHL
BUSH HOG

Kelly-Ryan-
Kewanee - Westendorf
C.E. Attachments
H&S

RAKE WHEELS to fit
most wheel rake
\$119.00

New load of corral panels
Just In
10', 12', 14' & 16' GATES
CORRAL PANELS
10' corral panels.....\$65.00
14' corral panels.....\$85.00
16' corral panels.....\$95.00

SKID LOADERS
& ATTACHMENTS
New 12", 16" M&M tree shears
New CEA pallet forks
New CEA tooth bars
New Mensch, manure scrprs
New Lowe hyd. post diggers
New Danuser Planetary post
digger w/12" bit\$2,500
New Haugen brush grapples
New Worksaver walk thru pal-
let forks\$895
New Bale Spears for big
rounds and square
1989 Case 1825 skid loader,
1700 hrs, 48" bucket .\$7,500
2009 Gehl 5240E, 1050 hrs
2008 Gehl 5240E, 1300 hrs. ...
.....\$22,500
2008 Gehl 4840E, cab/heat,
3000 hrs.
Used Mensch 6' saw dust
shooter.....\$1,500
NEW EQUIPMENT
New 72" bucket for skid
loader.....\$833
New 80" rock grapple with
teeth buck for skid loader.....
.....\$2,800
Cimmaron 10' rotary mower
.....\$4,600
Cimmaron 6' rotary mower.....
.....\$1,600

Bison 3 pt. blade 9'
Bush Hog zero turn mowers

USED EQUIPMENT
Gehl 170 MX w/SAF swing
auger feeder w/scales
KMC pull cart for 3 pt. disk
mower
Westendorf TA26 loader
Post hole digger for IH 2pt.
hitch w/ 12' auger
Bush Hog 3710 rotary mower
wing fold
SENECA IMPL.CO.
Hwy. 36 West
SENECA, KANSAS
Day ...785-336-2621
Night.....785-336-2502

'95 CASE IH 2188, 3000 hrs,
\$45,000; '96 JD 9600 duals,
2500 hrs, \$45,000. 785-630-
1155.

'95 CASE IH 2188, 3000 hrs,
\$45,000; '96 JD 9600 duals,
2500 hrs, \$45,000. 785-630-
1155.

2000 JD 930 flexhead FF
auger, NICE\$11,000
2005 JD 630 hydra flex FF
auger\$16,500
JD 925 flexheadCALL
JD 925 flexhead\$4,500
JD 843 cornhead low tin oil ...
.....\$6,750
2005 Gleaner 7000 30 ft. rigid
head\$10,500
Gleaner 8x30 hugger corn
headCALL
Gleaner 630 cornhead .\$4,500
1991 CIH 1680 combine new
engine F&A\$20,000
JD 915 ripper 7 shank ..\$6,000
2006 JD 2200 32ft. field
cultivator\$23,000
JD 980 field cultivator, 32.5 ft. ..
.....CALL
JD 635 disc C-flex 32' . \$20,000
JD 650 disc 26ft.CALL
Sunflower 1440 disc 27 ft. C-
flex\$6,500
JD 716A Chuckwagon ..\$7,500
JD 7300 8 row 30 planter CALL
Dakon Gravity wagons ..CALL
Bush Hog post hole digger\$550
Quinstart 21ft. fallowmaster ...
.....\$5,750
2002 JD 893 cornhead HDP ..
.....CALL

Complete listing on our web:
www.jonesmachineryinc.com

BUY/SELL/TRADE DAILY

**Jones
Machinery, Inc.**
Smith Center, KS
785-282-3000
785-282-0432 Cell
785-686-4005
Evening Calls Welcome

MACHINERY

NEW EQUIPMENT
Bush Hog mowers 5'-15'
Vermeer 605 Super M Balers
Vermeer twin rakes
USED EQUIPMENT
Vermeer 605XL
Vermeer 605 Super J
2 to choose Hesston 565A
New Idea 4665
VR 24 Vermeer rake
R23 Vermeer rake
CONSIGNED MACHINERY
White 2-105
White 2-155
White 5100 6 row planter w/liq-
uid
Oliver 550 w/loader
WANTED
Oliver 1855, 1955 for salvage

Vermeer

G & R IMPL. CO.
WESTENDORF-BUSH HOG
STIHL
620-732-3245
or 620-732-2275
DURHAM, KANSAS

BUSH HOG

NH 258 rake; nice 300 tractor;
IH 20' flex head; small wire con-
caves. 785-485-2408.

JOHN DEERE 9500 Combine.
1,516 seperator hours. Always
Shedded, 2 owner. \$43,500 with
header. Lindsborg, Ks. 785-452-
1967.

JOHN DEERE 220 Rigid
header. Pickup Reel. Nice head.
\$2500. 785-227-8949

JD 4400 diesel combine with
cab, no header, \$2,000. 913-
845-2797.

2008 JD 946 MoCo, excellent
condition, \$22,000; 1972 Inter-
national 666 tractor, gas,
\$5,000. 620-205-8100.

JOHN DEERE 567 round baler,
2003, 12,599 bales, variable
core, field ready, always shed-
ded. \$13,500. 620-366-1582.

LOADER, GB 900 triple spool
valve, with bucket always shed-
ded, excellent condition, \$2800.
620-680-0693

1000 BUSHEL 9250 Unverferth
grain cart, excellent shape, rollo-
ver tarp, big tires, \$24,500.
316-616-5651.

EMPLOYMENT

K-STATE
Research and Extension
K-State Research and Extension
- Flint Hills Extension Dist-
rict is seeking an Extension
Agent, Agriculture and Natural
Resources. Office location is
Council Grove. See:
www.ksre.ksu.edu/jobs for res-
ponsibilities, qualifications,
and application procedure. Ap-
plication Deadline: May 28,
2012. K-State Research and
Extension is an equal opportu-
nity provider and employer.
Employment is contingent
upon results of a Background
and Driving Record Check.

PARTS WAREHOUSE Position
- Lang Diesel, Inc. Topeka will
be hiring a part/full time em-
ployee. Agricultural experience
preferred. Possible employee
benefits. Organizational skills,
dedication & good customer
service all a must. Job applica-
tions available on our web site
www.langdieselinc.com or
Topeka store 1200 NW Hwy 24.
Call Gaylon or Kevin @ 785-
267-8137 for more details.

ANTIQUES

1953 SUPER M Farmall re-
stored; 1942 H Farmall restored;
1949 M restored with Interna-
tional 31 loader, tractor has 12
volt system International 16 side
delivery rake. 620-344-5318.
620-443-5683.

AG PRESS
785-539-7558
• Catalogs • Sale Flyers • Magazines
• Calendars • Brochures • Books

BUILDINGS - BLDG MATLS

DIAMOND L SUPPLY
Dwight, KS
• 1.888.608.7913 •
29 ga ptd (lifetime wty).....
.....\$73/sq
29 ga #2 ptd.....\$63/sq
26 ga ptd (lifetime wty) . \$88/sq
26 ga galvalume\$76/sq
- Delivery Available -
Building Packages, OH Doors
Insulation, Livestock
Equipment, Scales, Waters
(prices
subject to
change)

Hardwood Lumber
Oak & Cottonwood

For trailers, decks, horse stalls,
construction, fencing, etc.

CUSTOM CUT TO ANY SIZE

Also kiln dried hardwoods
CAN CUT YOUR LOGS

**Kansas
Hardwoods, Inc.**
Belvue KS
785-456-8141

STEEL BUILDING
INVENTORY SALE
I-Beam Construction
Easy Bolt-Up Design
40x65, 60x90, 100x150

Many Others Available
(800) 369-3882
www.toplinebuildings.com

Fortress Fence
Strongest continuous
fence made.
4, 5, 6 & 7 bars available
Bigger...Stronger...Cheaper!
Corral Materials
More choices...Lowest prices!
Prime & reject pipe, rods,
cable, caps, clips, springs
and more.

Structural Steel
Square tubing, angles, flats,
channel, beams, sheet, plate
and more.

WE DELIVER

GoBob Pipe & Steel
855-880-7964
www.gobobpipe.com

Butterfly Supply, Inc.
800-249-7473

• Tubing • Rods • Cable •
• Guardrail • Clips •

On Sale While Supply Lasts:
13 1/2' Guardrail
and Tri-beam

**LIVESTOCK
FENCING SUPPLIES**

www.butterflysupplyinc.com

FOAM INSULATION

The Icynene Insulation
System™ Metal Bldgs. —
Homes
800-334-3626
Healthier, Quieter, More
Energy Efficient.™
MID-AMERICAN SALES, INC.

METAL PANELS
& ACCESSORIES
45 yr. premium painted metal,
18 colors.....\$79/sq.
20 yr. Galvalume metal \$64/sq.
Window units.....starting \$75
• DELIVERY AVAILABLE •
Prices subject to change
WESTERN METAL
2 Locations • Best Service
LOUISBURG, KANSAS
1-800-489-4100
HAYS, KANSAS
1-800-770-2725

BUILDINGS - BLDG MATLS

SMITH POSTYARD
Hedge Post
Delivery Available
JEFF SMITH
620-496-8956

BINS - DRYERS - VACS

DETRIXHE GRAIN VACS - helping you since '62. Phone: 866-327-6822.

SERVICES

PHELPS FENCING
Brookville, Kansas

Fencing
Installation & tear out
Pasture Clearing
Side lashing also available
785-577-4240

NEED PIPE FENCE INSTALLED?

- Save 10% on spring projects
- Corrals, pens, gates, alleyways, & fences
- Excellent workmanship
- 20 years experience
- Creative approaches
 - Turnkey service
 - Free estimates
- Satisfaction guaranteed

CONTACT JOHN WISE
913-486-4851

LARRY'S PORTABLE sawmill service, can come saw your logs. 785-776-8153. 785-565-2647.

PETS

REGISTERED black & white Border Collie stock dog pups. Griz bloodline. 620-274-4437.

SHELTIE PUPPIES. Ready to go May 15. 785-737-4045. Palco, KS.

BLUE HEELER/ Border Collie cross 3 puppies 2 females 1 male 8 weeks old. Also 1 female one year old out of same parents has great personality. Asking \$125 for puppies, \$300 for older female Call 785-844-0611.

PETS

BORDER COLLIE pups reg. \$350, 1 male, 2 females. 785-238-5265.

PUREBRED GERMAN Shepherd pups, \$350, in Abilene, Kansas. Ready Memorial Week-end. 785-280-0810.

REGISTERED AUSTRALIAN Shepherd Puppies working parents/ farm raised/ \$250- \$300. Call 785-541-0592. www.riddlecreekaussies.com.

WANTED

WANTED: BENT blown over auger 8-10" diameter. 316-616-5651.

\$\$\$\$\$\$\$\$\$\$\$\$\$\$\$\$
GOT DAMAGED GRAIN OR INSECT PROBLEMS?
CREATE BIN SPACE PRIOR TO HARVEST!
\$\$ HIGHEST PRICES \$\$

- Poor quality, bugs, odor, low test weight, etc.
- Picked up at your farm or storage facility
- We have vacs & equipment
- Immediate shipment & payment
- Min. quantity 800 bushels
- **Satisfaction Guaranteed. No Surprises.**

MGM Marketing
PH# 800-214-7788
\$\$\$\$\$\$\$\$\$\$\$\$\$\$\$\$

DAMAGED GRAIN WANTED STATEWIDE

We buy damaged grain, any condition
-wet or dry-
including damaged silo corn.
TOP DOLLAR!
We have vacs and trucks.

CALL HEIDI OR GARTON
NORTHERN AG SERVICE, INC.
800-205-5751

WANTED: BRILLION type seed packer. 785-738-8418.

MISCELLANEOUS

- Red-Tek 12A Refrigerant
- Apache Creep Feeders
- Also several reconditioned PTO generators

Dennis Hutchinson
785-924-3700
PO Box 32
Circleville, Kansas

PRAIRIE GHOST Gallery, Paxico. Native American and Wildlife art, bronzes, decoys, pottery and more. A portion of the proceeds of selected pieces will benefit KU Med Breast Cancer Prevention Center, KSDS, Becoming an Outdoors-Woman, The Nature Conservancy, or Wildlife Management Institute. Grand Opening Fri & Sat, May 25-26.

CUT LIMESTONE rock, \$100/ton pickup load. 620-528-3298.

Let the CLASSIFIEDS work for you place your ad today

GRASS & GRAIN
1531 Yuma
Manhattan, KS
785-539-7558

Don't forget to call or go online at
grassandgrain.com

Growers Edge offers new basis tracking tool

Growers Edge™ has introduced a new basis tracking tool to help farmers find, track and evaluate basis at hundreds of grain elevators. The tool identifies the best basis in the area allowing farmers to market their grain more profitably.

The basis tracking tool provides farmers with in-depth basis information, by location, arming them with the information they need to make more profitable decisions as to when and where they are going to sell their grain. The information includes historical basis charts and analysis of basis by location, as well as basis trends and commentary.

Farmers have access to exclusive basis commentary explaining basis

trends, with basis overview maps by crop type. A color-coded, circular icon system is used to visually indicate the strength or weakness of the location's current basis quote in comparison to the location's historical norms over the previous five-year period. Additional basis details for a location, including the historical maximum, average and minimum are displayed by hovering over the current basis price. For example, a dark red icon indicates the current basis is the weakest basis on record for this location and is the new minimum basis. Whereas, a green icon shows the current basis is strong for this location when compared to its historical norms.

"When it comes to sell-

ing your grain the cash price is only half of the equation," said Craig Mouchka, president of Growers Edge. "Tracking basis is important to a producer in managing risk. Our basis tracking tool is a great way to evaluate basis contract offers and when it's a good time to sell grain."

Growers-edge.com provides farmers a free, one-stop resource for their business and marketing needs. Currently, more than 15,000 farmers use growers-edge.com to help enhance their profits. For more information, and to sign up for the basis tracking tool and other free features from Growers Edge, go to www.growersedge.com.

Marysville Livestock Sales
Every Thursday at 12 Noon
Donnie Kirkham, Manager • 785-562-1015
1180 US Hwy. 77, P. O. Box 67, Marysville, KS 66508
SALE INFORMATION FOR May 10, 2012

CALVES BY THE HEAD		MARYSVILLE	1 BLK COW	1,355@\$85.00
BERN	1 BWF HFR	BLUE RAPIDS	1 BLK COW	1,400@\$85.00
MARYSVILLE	1 BLK STR	BLUE RAPIDS	1 BLK COW	1,435@\$84.75
BARNES	1 BLK STR	MARYSVILLE	1 BLK COW	1,335@\$84.75
HOME	1 BLK BULL	WHEATON	1 BLK COW	1,080@\$84.50
BARNES	1 BLK HFR	MARYSVILLE	1 BLK COW	1,060@\$84.50
STEERS		VALLEY FALLS	1 RED COW	1,465@\$84.25
BERN	1 BLK BULL	SENECA	1 BLK COW	1,570@\$84.00
OLSBURG	3 CHAR STR	SENECA	1 WF COW	1,250@\$84.00
OLSBURG	2 CHAR STR	WATERVILLE	1 BLK COW	1,020@\$84.00
WASHINGTON	1 BLK STR	SENECA	1 BLK COW	1,225@\$83.75
BERN	6 BLK STR	MARYSVILLE	1 BLK COW	1,165@\$83.75
BERN	2 BLK BULL	GREENLEAF	1 BLK COW	1,460@\$83.25
BREMEN	2 WF STR	MARYSVILLE	1 BLK COW	1,230@\$83.00
BARNES	2 BLK BULL	GREENLEAF	1 BLK COW	1,385@\$83.00
VALLEY FALLS	3 BLK STR	MARYSVILLE	1 BLK COW	1,355@\$82.75
SENECA	1 BLK STR	AXTELL	1 BWF COW	1,180@\$82.75
BERN	1 BLK BULL	GOFF	1 BLK COW	1,295@\$82.50
BARNES	2 BLK BULL	BLUE RAPIDS	1 BLK COW	1,360@\$82.25
HERKIMER	11 BWF STR	MARYSVILLE	1 BLK COW	1,115@\$82.00
FRANKFORT	1 BWF STR	OLSBURG	1 BLK COW	1,215@\$81.75
BERN	4 BLK STR	SENECA	1 BLK COW	1,395@\$81.50
VALLEY FALLS	19 BLK STR	SENECA	1 BLK COW	1,560@\$81.25
VALLEY FALLS	7 BLK STR	GREENLEAF	1 BLK COW	1,325@\$81.25
MARYSVILLE	1 BLK STR	GREENLEAF	1 BWF COW	1,665@\$81.00
BAILEYVILLE	61 MIX STR	MARYSVILLE	1 WF COW	1,255@\$81.00
GREEN	3 BLK STR	DILLER,NE	1 BLK COW	1,340@\$80.50
HEIFERS		BAILEYVILLE	1 HOL COW	1,690@\$80.50
BERN	4 BLK HFR	FRANKFORT	1 BLK COW	1,210@\$80.50
VALLEY FALLS	4 BLK HFR	WATERVILLE	1 BLK COW	1,015@\$80.50
WASHINGTON	1 BLK HFR	WATERVILLE	1 RED COW	1,260@\$80.50
BERN	4 BLK HFR	MARYSVILLE	1 XBRD COW	1,110@\$80.25
OLSBURG	10 CHAR HFR	SENECA	1 RED COW	1,365@\$80.25
BLUE RAPIDS	1 BLK HFR	BARNES	1 CHAR COW	1,130@\$80.25
SENECA	2 BLK HFR	GOFF	1 HOL COW	1,775@\$80.00
MARYSVILLE	2 BLK HFR	WASHINGTON	1 BLK COW	1,415@\$80.00
FRANKFORT	11 BLK HFR	BAILEYVILLE	1 HOL COW	1,450@\$80.00
MANHATTAN	5 MIX HFR	MARYSVILLE	1 BLK COW	1,345@\$80.00
BARNES	1 BLK HFR	SENECA	1 BLK COW	1,030@\$78.25
ODELL,NE	70 MIX HFR	GREENLEAF	1 BLK COW	1,250@\$78.00
AXTELL	70 MIX HFR	BLUE RAPIDS	1 BLK COW	1,140@\$78.00
MANHATTAN	4 BLK HFR	HANOVER	1 WF COW	1,015@\$78.00
FRANKFORT	15 BLK HFR	GREENLEAF	1 BLK COW	1,080@\$77.75
BRED COWS/PAIRS		FRANKFORT	1 BLK COW	1,170@\$77.50
ONAGA	4 BLK COW 4-5 YRS 7-8 MO	WASHINGTON	1 BLK COW	1,510@\$77.50
WASHINGTON	1 BLK COW 4 YRS 4 MO	HERKIMER	1 RED COW	1,430@\$77.00
WASHINGTON	1 BLK COW 6 YRS 3 MO	HERKIMER	1 BLK COW	1,255@\$76.75
MARYSVILLE	1 BLK COW AGED 8 MO	HERKIMER	1 BLK COW	1,015@\$76.25
OKETO	1 RED COW 7 YRS 8 MO	BAILEYVILLE	1 HOL COW	1,400@\$76.00
VERMILLION	5 RED COW 7-8 YRS 5-6 MO	VERMILLION	2 RED COW	1,330@\$76.00
CENTRALIA	2 WF COW 5-6 YRS 5-6 MO	GOFF	1 HOL COW	1,205@\$76.00
BLUE RAPIDS	1 BLK CCPR SS	WASHINGTON	1 BWF COW	1,375@\$75.75
ONAGA	1 BLK CCPR 8 YRS	SENECA	1 BLK COW	1,320@\$75.75
HFRETES		MARYSVILLE	1 BLK COW	1,180@\$75.75
OLSBURG	1 BLK HFRETTE	BARNES	1 CHAR COW	960@\$75.50
BLUE RAPIDS	1 BLK HFRETTE	BLUE RAPIDS	1 BLK COW	1,345@\$75.25
VALLEY FALLS	1 BLK HFRETTE	SENECA	1 RED COW	975@\$75.25
VALLEY FALLS	1 BLK HFRETTE	WHEATON	1 BLK COW	1,155@\$75.00
HANOVER	1 BLK HFRETTE	VALLEY FALLS	1 WF COW	1,105@\$75.00
HANOVER	1 BLK HFRETTE	GOFF	1 HOL COW	1,410@\$74.75
RANDOLPH	1 BLK HFRETTE	AXTELL	1 BLK COW	1,430@\$74.50
BARNES	1 CHAR HFRETTE	HERKIMER	1 BLK COW	1,265@\$74.25
VALLEY FALLS	1 BLK HFRETTE	AXTELL	1 BWF COW	930@\$74.25
COWS		MARYSVILLE	1 WF COW	1,295@\$74.25
BREMEN	1 BLK COW	HERKIMER	1 BLK COW	1,145@\$74.00
BARNES	1 CHAR COW	MARYSVILLE	1 BLK COW	1,075@\$73.50
BLUE RAPIDS	1 BLK COW	WASHINGTON	1 BLK COW	1,210@\$73.50
BLUE RAPIDS	1 CHAR COW	WHEATON	1 BLK COW	1,140@\$72.75
MARYSVILLE	1 BLK COW	MARYSVILLE	1 BLK COW	1,290@\$72.75
MARYSVILLE	1 BLK COW	GREENLEAF	1 BLK COW	1,450@\$72.50
BLUE RAPIDS	1 BLK COW	HERKIMER	1 BLK COW	1,085@\$72.50
BLUE RAPIDS	1 BLK COW	HERKIMER	1 HOL COW	1,205@\$75.50
WATERVILLE	1 BLK COW	HERKIMER	1 HOL COW	1,235@\$72.00
MARYSVILLE	1 BLK COW	ADULT BULLS		
MARYSVILLE	1 BLK COW	RANDOLPH	1 BLK BULL	1,830@\$111.75
OLSBURG	1 RED COW	SENECA	1 RED BULL	1,565@\$95.00
WHEATON	1 BLK COW			
BAILEYVILLE	1 HOL COW			
OLSBURG	1 BLK COW			

EARLY CONSIGNMENTS FOR 5-17-2012

25	HOLSTEIN STRS	400-450#	WV
10	HOLSTEIN STRS	450-500#	WV
15	HOLSTEIN STRS	550-600#	WV
15	HOLSTEIN STRS	500-700#	WV
40	HOLSTEIN STRS	550-750#	WV
30	BLK STRS/HFRS	450-500#	WV HR
25	BLK STRS/HFRS	500-600#	WV HR
50	BLK & XBRED HFRS	625-650#	WV
70	MIX HFRS	750-775#	WV
20	MIX STRS	750-800#	WV HR

Jim Dalinghaus 785-799-5643
Dave Bures, Auctioneer 402-239-9717
Baileyville, KS Odell, Nebraska
Barn Phone • 785-562-1015

Fieldmen
Jeff Cook 785-564-2173
Hanover, KS

Greg Anderson 785-747-8170
Waterville, KS

Trevor Lundberg 785-770-2271
Frankfort, KS
www.marysvillivelivestock.com

FINISHING FIRST!

- Complete Cost Analysis & Sales Projections Available
- Pens - 40 to 200 Head
- Competitive Cattle Financing & 5% Feed Financing
- PVP Approved For Age & Source Verification
- 7 Packers Buying Live, On The Rail Or Value Based
- Risk Management
- Corn Contracting Program

WANTING GENERAL INFORMATION AFTER HOURS?
Call 1-800-228-4532, Ext. 103
Leave your name and address and we will send you a free informational packet.

For More Details Call: Dave McCoy,
Director of Marketing, 402-239-8074

www.midamerica-feedyard.com

STABILITY!
Built On A "Solid Foundation" With Long Term EXPERIENCE!!!
38 mi. W. of Beatrice, NE on Highway 4
1-800-228-4532
Ohiowa, Nebraska

GRASS & GRAIN

Letter to the Editor

The time is now to re-open Kansas horse and dog tracks. SB 472 would make changes to the Expanded Lottery Act that passed in 2007. The Expanded Lottery Act allowed for the new casinos in Mulvane, Dodge City and Kansas City as well as the addition of slot machines at some Kansas horse and dog tracks. Unfortunately, the bill imposed a 40% tax rate on the racetracks while the other casinos enjoy a tax rate of 22%. The track operators didn't find this financially feasible after looking at the numbers and shuttered the tracks. Meanwhile, the horse and dog industries have faltered and there has been a huge loss of the revenue they provide.

SB 472 was introduced into the Federal and State Affairs Committee on April 26th. This bill will mean millions of dollars in economic impact and thousands of jobs for Kansans. I point to Oklahoma, West Virginia, and Pennsylvania as prime examples of what economic impact casino-subsidized racing industries can bring to Kansas. The Oklahoma horse racing industry creates \$219 million in economic impact and 4,200 total jobs, while West Virginia enjoys an economic impact of \$191 million with 1,450 jobs in the

Eastern Panhandle alone. In Pennsylvania, the horse industry generated federal, state, and local taxes of \$78.3 million. That's a lot of expenditures on hay, grain, veterinarian services, trucks, trailers, fuel, etc... And don't forget the tons of beef by-products consumed by greyhounds.

I expect the main opposition of the bill will be the Missouri riverboats, Kansas tribal casinos, and the new Hollywood and Kansas Star casinos as they don't want added competition. This isn't a fair fight as the Missouri riverboats have been robbing Kansas gaming dollars for years and the casinos currently operating in Kansas pale by comparison in regards to the job numbers the horse and dog industries could provide. Additionally, the current casinos have little to no direct economic impact for Kansas agri-business.

People need to stop and think of the trickle-down dollars these industries send throughout the state. Previous to moving my horses to Oklahoma when Kansas racing ceased, I bought my hay in Coffey County. That hay producer went to an Emporia ag dealer to buy hay equipment that was made in Hesston. It's simple economics, but we have had a mass exodus

of horse and greyhound operations leaving for other states and taking their dollars with them.

I feel this bill can be supported on both sides of the aisle at the Capitol as we have a large contingent of moderate Republicans and Democrats in our corner. As a lifelong conservative, I think economic impact can be sold to all. This bill is not about whether or not to allow casino gaming in Kansas, as it's already here. This bill is about job creation, tax revenue, and supporting Kansas businesses from one side of the state to the other. We are not asking the state to give track operators anything except a level playing field.

I'll conclude by saying I feel the State needs this bill to pass because of the widespread economic impact it creates. It's an election year and I urge Kansans to push for their legislators to support SB 472 as its passing would help them all. Lawmakers are listening and the voter's voice can make a difference. Questions remain on how lawmakers are going to fund the budget and KPERS and here's a golden opportunity for a fresh influx of revenue.

Cameron Roth
Lawrence, Ks.

FSA announces assistance available for producers hit by storms in Edwards, Ellsworth, Rice and Stafford counties

Adrian J. Polansky, state executive director of USDA's Farm Service Agency in Kansas has announced that assistance is available for producers affected by tornadoes and high winds in Edwards, Ellsworth, Rice and Stafford counties. The storms occurred on April 14 and 15, 2012.

Producers with eligible damage in approved counties may file an application for cost-share assistance under the Emergency Conservation Program (ECP) from May 14 through June 22, 2012. ECP provides emergency cost-share assistance for farmers and ranchers to rehabilitate farmland damaged by natural disasters. The damage must be of such magnitude

that it would be too costly for the producer to rehabilitate without federal assistance. Participants can receive cost-share assistance of up to 75 percent of the cost to implement approved emergency conservation practices. Practices approved in these counties include: removing debris from farmland; grading, shaping, and re-leveling measures; restoring permanent fences; restoring conservation structures or other installations; and

field windbreaks and farmstead shelterbelts emergency measures. Form FSA-848 must be filed prior to starting the practice. Conservation problems existing prior to the applicable disaster are ineligible and land subject to frequent damage or susceptible to severe damage is ineligible. Contact the FSA office at your local USDA Service Center by the June 22 deadline. USDA is an equal opportunity provider and employer.

ANTIQUE & COLLECTIBLE

AUCTION

ONLINE NOW – ENDS MAY 17
DON'T MISS THIS OPPORTUNITY!

Over 40 antique & vintage bikes to include: 1939 Shelby; (3) Schwinn Black Phantoms; Monark Rocket; (5) Western Flyer Supers; (5) Monark Super Deluxe's; Schwinn Red Panther; About 300 lots US coins to include gold, (2) 100 oz. silver bars and more - Nice selection of vintage McDonald's in-store collectibles and more. **Local pick-up and preview available.**
HURRY ONLINE AUCTION ENDS MAY 17 – 7 PM CST
For bidding info & 100's of photos, please see:



KullAuction.com
201 SE 59th St. Topeka, KS
785-862-8800
info@KullAuction.com

INSTALLTEC, INC

Professional Spray Applied
Insulation & Roofing

- Spray Polyurethane Foam Insulation
- Roof Coatings • Single-Ply Membranes
- Metal Roof Restoration • Roof Repairs
- Extended Roof Warranties

816.410.4900
Kansas City, MO 64152
www.installtecinc.com

GRASS & GRAIN

subscribe online at:
grassandgrain.com

FEED KEY FEEDS



"The Key To Successful Feeding"

How do you like your steak?
Well done, rare, medium?
Everybody has a personal choice.

How about your livestock feed?
Same deal, everybody's situation is different, and we do cater to what you need and want.

We will blend the supplements to complement your feedstuffs ... you name it, we can balance your ration.

Call Us Now so we can help you maximize your feedstuffs, livestock productivity and greenbacks in your pocketbook!



FOURTH & POMEROY ASSOCIATES, INC.
Joseph Ebert, General Manager
P.O. Box 516, Clay Center, KS 67432
785-632-2141 • WATS 1-800-432-7423

JC LIVESTOCK SALES INC.

Wednesday Sale, Hogs 10:30 AM • Cattle 12:30 PM

For week of May 9:

STEERS		
3	358	211.00
3	360	207.00
6	452	194.00
1	545	181.00
2	585	179.00
8	784	142.25
47	883	138.85
1	1015	130.00

Butcher Cow Top was \$92.50 weighing 1,235 lbs.
Butcher Bull top was \$110 weighing 2,115 lbs.
BRED COWS: \$980-\$1,275
PAIRS: \$1,500-\$1,700

HEIFERS		
2	315	189.00
2	395	185.00
2	463	179.50
4	449	175.00
6	612	150.00
4	788	135.00
1	910	125.00

Fat Hog Top was \$49, avg. 250 lbs.
SOWS: \$31-\$48

CONSIGNMENTS FOR NEXT SALE, MAY 16:
15 Blk X str/hftrs.....400-450 lbs.
110 Blk X str.....800-850 lbs.....Yearlings
30 Blk X str.....800-850 lbs.....Yearlings
PLUS MORE BY SALE TIME!

JUNCTION CITY, KANSAS • Barn Phone 785-238-1471
Junction City Field Reps: Jim Heine 785-765-3480, Alma Seth Lauer 785-949-2285, Abilene



HOWARD LANGVARDT
785-238-8212
Cell: 785-761-5812

KARL LANGVARDT
785-499-5434
Cell: 785-499-2945

CLAY CENTER LIVESTOCK SALES INC.

Cattle sales Tuesday, 11:00 AM.

Results for the week of May 8, 2012:

STEERS		
1	365	201.00
1	480	185.00
6	455	181.00
2	570	174.00
1	740	146.00
1	795	140.00
1	900	120.00

Butcher Cow Top was 1,295 lbs. @ \$97.00
Butcher Bull Top was 2,045 lbs. @ \$110.25
BRED COWS: \$910-\$1,300
PAIRS: No Test

HEIFERS		
1	345	187.00
1	415	181.00
1	470	169.00
6	549	161.00
3	660	142.00

CONSIGNMENTS FOR NEXT SALE, MAY 15:
70 Blk X str/hftrs.....500-725 lbs.Weaned & vacc.
21 Blk str/hftrs.....400-550 lbs.Weaned & vacc.
10 Blk str/hftrs.....600-700 lbs.Weaned & vacc.
5 Blk X str/hftrs.....500-600 lbs.....Weaned
PLUS MORE BY SALE TIME!

Clay Center, Ks • Barn Phone 785-632-5566
Clay Center Field Representatives: Lyle Perry, 785-392-4165
Tom Koch, 785-243-5124 Lance Lagasse, 785-262-1185



MITCH LANGVARDT
785-238-1858
Cell: 785-761-5814

LYNN LANGVARDT
785-762-2702
Cell: 785-761-5813

EMPORIA LIVESTOCK SALE CO.

Bonded & Insured
SALE EVERY WEDNESDAY IN EMPORIA, KANSAS AT 11:00 AM
620-342-2425 or 800-835-7803 toll-free • Fax: 620-342-7741

Date: 5/11/12. Cow & bull markets steady to a little weaker last week. Calves were in demand but a lighter test. Mostly heifers in our feeder auction which were mostly steady.

2 hftrs @215# \$197.00	70 hftrs@832# \$134.50
1 hfr @285# \$185.00	14 hftrs@851# \$131.50
2 hftrs @370# \$180.00	58 hftrs@880# \$129.25
1 hfr @380# \$178.00	3 str @280# \$215.00
3 hftrs @420# \$176.00	2 str @330# \$205.00
2 hftrs @470# \$170.00	2 str @400# \$195.00
6 hftrs @523# \$160.00	7 str @512# \$190.00
2 hftrs @510# \$156.00	7 str @616# \$174.00
4 hftrs @646# \$148.75	3 str @665# \$144.00
11 hftrs@651# \$147.75	12 str@745# \$145.50
9 hftrs @715# \$141.00	2 str @840# \$138.75
17 hftrs@794# \$136.00	

COWS: \$84.00-\$94.50
\$74.00-\$83.75
SHELLS: \$72.00 and down

BULLS: \$99.00-\$111.00
PAIRS: \$1230.00-\$1550.00, 8 yrs-SS

EARLY CONSIGNMENTS FOR MAY 16:
• 23 mix pairs, 6 yr- older with nice calves by side
• 70 blk bulls & hftrs, weaned, 600-800 lbs.

CHECK US OUT AT emporialivestock.com
FOR ALL THE SCHEDULES AND CONSIGNMENTS!
THANK YOU FOR ALL OF YOUR CONTINUED SUPPORT! YOUR BUSINESS ALWAYS APPRECIATED!
For Cattle Appraisals Call:
BRODY PEAK, 620-343-5107 GLENN UNRUH, 620-341-0607
LYLE WILLIAMS, Field Representative, 785-229-5457
WIBW 580 - 6:45 A.M. Thurs;
KVOE 1400 - 6:30-6:45 A.M. Thurs. & Fri.
emporialivestock.com

Gov. Brownback antes up Kansas beef

It's part celebration and part humble pie during this year's 28th annual Kansas Beef Month.

In a friendly wager with Kentucky Gov. Steve Beshear, Kansas Gov. Sam Brownback promised to send some Kansas beef if the Kentucky Wildcats beat the Kansas Jayhawks in the 2012 NCAA final. Gov. Beshear agreed to send Kentucky ham for the reverse outcome. Both governors agreed the victor would share the winnings with a local shelter. Unfortunately for the Jayhawks, Kentucky won the game (67-59) on April 2 in New Orleans.

Recently Brownback officially made good on the bet. He donated 440 Kansas steak burger patties to the Hope Shelter in Lexington, Ky., where Beshear was present to receive them. At the same time, Brownback hand-delivered an additional 120 Kansas steak burger patties to the Lawrence Community Shelter, recognizing Kansans in need. Both shelters provide sleeping space and services for individuals and families who are homeless.

"While we were cheering for a championship, we are still proud of the great season the Jayhawks had," Brownback said. "In recognition of Kentucky's victory, we're also proud to share one of our finest products, Kansas beef, with those in need in both Kentucky and Kansas. Beef is a significant driver of the Kansas economy and an important part of our state's heritage."

Home to 6.3 million cattle and more than 30,000 beef producers, Kansas generates roughly \$6.5 billion each year from beef production. Through related work, the industry also employs thousands of Kansans who provide safe, nutritious and wholesome beef for consumers around the world.

"We're honored Gov. Brownback chose Kansas beef for the good-natured bet with Kentucky," said Jaret Moyer, Kansas Beef Council chairman and cattle farmer and rancher from Emporia. "It also pleases us very much to know the donation will feed those in need in both states."



From Riley County, Kobie Camerlinck showed the reserve champion Simmental heifer at the Wild Bill Kick 'Em Up Shootout in Abilene.

Prognosticators forecast 403 million bushel wheat crop

If the annual Wheat Quality Tour forecast is correct, the 2012 Kansas wheat crop will total 403.6 million bushels. The estimate represents a dramatic increase over the 2011 crop, which yielded a total of 278 million bushels. If realized, this would be the largest crop since 2003.

The Wheat Quality Tour, sponsored by the Wheat Quality Council, featured 100 participants who collectively traveled four pre-determined routes across the state of Kansas the week of May 1. They made more than 1,000 field stops throughout Kansas, southern Nebraska and northern Oklahoma, evaluating yield potential and crop quality along the way. The Kansas production estimate was made at the Kansas City Board of Trade on May 3.

At the time, crop scouts estimated the average yield per acre would total 49.1 bushels. That would be the highest average yield since 1998.

On May 10, the National Ag Statistics Service released its own estimate for Kansas: 387 million bushels, and a per acre yield of 43 bushels, 8 bushels more than last year. The NASS estimate is considered by the wheat industry to be the more credible of the two.

Both estimates are a snapshot of the Kansas wheat crop at a moment in

time, says Justin Gilpin, chief executive officer of Kansas Wheat, the cooperative agreement between the Kansas Wheat Commission and Kansas Association of Wheat Growers.

"These estimates fall in line with what the wheat trade has suspected all along: this could be a better than average Kansas wheat crop in terms of bushels produced," Gilpin says.

Signs of stress are showing up in the Kansas wheat crop, however. Pockets of freeze-damaged wheat are appearing throughout the state; also, lack of measurable precipitation is taking a toll. Southern Kansas wheat is finishing grain-fill; in northern Kansas the crop is at the latter stages of flowering and beginning to fill. The crop uses about three-tenths of an inch of precipitation per day at these stages.

"We still have several weeks to go before harvest. If the crop continues to be stressed by disease pressure and lack of rainfall, the crop could deteriorate. On the other hand, the combination of mild temperatures and timely rains could help the crop achieve even greater yield potential," Gilpin says. "Still, if realized, 387 million bushels is a nice crop for Kansas."

The May 10 NASS numbers pegged the U.S. winter wheat crop at 1.69 billion

bushels, up 13 percent from 2011. The area expected to be harvested for grain or seed totals 35.6 million acres, up 10 percent from last year. Based on May 1 conditions, the United States yield is forecast at 47.6 bushels per acre, up 1.4 bushels from last year.

Hard Red Winter, at 1.03 billion bushels, is up 32 percent from 2011. White Winter is down 9 percent from last year and now totals 233 million bushels. Of this total, 14.1 million bushels are Hard White and 219 million bushels Soft White.



Lexie Fager, Osage County, exhibited the reserve champion Shorthorn Plus heifer at the Wild Bill Kick 'Em Up Shoot-out.

EL DORADO LIVESTOCK AUCTION, INC.

316-320-3212

Fax: 316-320-7159

2595 SE Highway 54, P.O. Box 622, El Dorado, KS 67042

Market Report - Sale Date: 5-10-12 Head Count: 288

300-400 lb. steers, \$175-\$222; heifers, \$160-\$212; 400-500 lb. steers, \$160-\$200; heifers, \$145-\$172; 500-600 lb. steers, \$145-\$185; heifers, \$135-\$165; 600-700 lb. steers, \$130-\$180; heifers, \$120-\$152. Trend on Calves: steady on limited test. Trend on Feeder Cattle: No test. Butcher Cows: High dressing cows: \$85-\$96; Avg. dressing cows, \$75-\$85; Low dressing cows, \$60-\$75. Butcher Bulls: Avg. to high dressing bulls, \$95-\$109. Trend on Cows & Bulls: steady

We welcome your consignments!

If you have cattle to consign or would like additional information, please call the office at 316-320-3212 check our website for updated consignments: www.eldoradolivestock.com

Chris Locke (316) 320-1005 (H) (316) 322-0675 (M)	Steven Hamlin (602) 402-6008 (H) (602) 222-1199 (M)
Larry Womacks, Fieldman (620) 394-3273 (H) (620) 229-0076 (M)	Van Schmidt, Fieldman (620) 367-2331 (H) (620) 345-6879 (M)

Cattle Sale Every Thursday 11:00 AM

ATTENTION CATTLE FEEDERS

Go to the Source for calves in northeast Kansas and southeast Nebraska

Riverside Cattle Company

All calves will be purchased in Missouri and Kansas, loaded, and shipped the same day (partial loads available)

Delivered Price:

Heifers: 350-400 lbs. \$135.00-\$142.00
400-500 lbs. \$130.00-\$135.00
500-600 lbs. \$125.00-\$132.00
Steers & Bulls: 350-450 lbs. \$150.00-\$160.00
450-500 lbs. \$140.00-\$145.00
500-550 lbs. \$135.00-\$140.00

- Calves will be mixed color (black, red, char crosses) unless ordered otherwise
- All blacks upon request add \$5.00
- All prices includes freight
- Will buy back as yearling

Call for daily price quote

For more information contact:

Jim Breeding, 785-562-7248, cell
785-562-2615 home

"If you don't like 'em on delivery, you don't own 'em"

Eureka Livestock Sale

P.O. Box 267 Eureka, KS 67045

620-583-5008 Office 620-583-7475

Sale Every Thursday at 11:30 a.m. Sharp

On Thursday, May 10 we had 532 head of cattle with mostly packer cows & bulls.

STEERS	HEIFERS	
2 bwf 438@195.00	2 bk 220@187.00	8 bk char 608@147.25
2 wf 538@177.00	2 rbf 378@181.00	4 red char 658@145.00
3 bk 538@175.00	4 bk 380@180.00	3 bk 715@143.00
2 Gelv 570@171.00	3 bwf 457@177.00	18 bk bwf 705@143.00
2 bk 710@147.00	6 bwf rbf 568@160.00	2 bk 890@136.00
5 bk red 784@145.00	5 bk char 525@159.50	6 bk bwf 838@133.00
17 xbred 930@136.25	19 char 544@156.50	6 xbred 788@125.00
	12 red 576@152.50	56 mix 969@118.75
	5 bk 614@151.00	(fleshy)

BUTCHER COWS: \$60-\$97, mostly \$85-\$94, steady to \$2 lower.

BUTCHER BULLS: \$95-\$117.50, mostly \$105-\$115, steady.

PREG COWS: \$850-\$1,375. **PAIRS:** \$1,025-\$1,160.

COWS	2 blk	1368@93.75	1 blk	1955@116.50
1 blk 1145@97.50	1 simm	1325@93.50	1 blk	2015@116.00
1 blk 1275@95.00			1 blk	1890@115.00
2 blk 1082@94.75	1 blk	2520@117.50	1 Char	2055@114.00

Special Stocker Feeder Calf Sale: May 17

- 200 black Charolais red steers, 675-725 lbs., Real Green
- 62 black red Charolais steers, 875-925 lbs.
- 60 black red steers, 850-900 lbs.
- 60 black bwf steers, 800-1,000 lbs.
- 60 mixed steers, 850-950 lbs.
- 60 mixed steers & heifers, 775-825 lbs.
- 61 black red heifers, 750-800 lbs.
- 60 black Charolais heifers, 700-750 lbs.
- 80 black red steers & heifers, 400-700 lbs.
- 60 blk bwf steers & heifers, 450-650 lbs., longtime weaned
- 58 black red Charolais steers, 950-1,000 lbs.
- 40 black red Charolais heifers, 550-650 lbs., longtime weaned

We appreciate your business!

Ron Ervin - Owner-Manager

Home Phone - 620-583-5385
Mobile Cell 620-750-0123

WASHINGTON COUNTY LIVESTOCK, LLC

Locally owned & operated

WASHINGTON, KS - PHONE 785-325-2243

Fax: 785-325-2244

CATTLE SALES EVERY SATURDAY - 12 NOON

Very active market for baby calves. Steer & heifer calves steady. Active market for slaughter cow & bull sale. A few sales from 5-12-12.

COWS	Home, 1 blk	1290@80.00
Washington, 2 blk 973@96.00	Home, 1 bwf	1405@79.00
Washington, 1 bwf1300@91.00	Washington, 1 rwf	1260@77.50
Home, 1 bwf 1425@85.50	Washington, 1 blk	1390@77.00
Morrowville, 1 rwf 1510@85.00	Linn, 1 red	1430@74.50
Morrowville, 1 wht 1185@85.00		
Hanover, 1 blk 1390@84.00	Hanover, 6 mx	1246@1,100H
Home, 1 bwf 1335@83.75	Washington, 3 blk1285@1,090H	
Washington, 1 blk 1475@83.50		
Home, 1 bwf 1390@83.00		
Washington, 1 wht1680@82.75		
Home, 1 bwf 1300@81.50		

View our live auctions at
www.lmauctions.com

Any questions about our
VIDEO AUCTIONS or how it works ...
please give Bill or the Salebarn a call!

Manager: Bill Mathias, 785-258-0102

Larry Kotas: 402-239-6926

Bruce Rogge: 785-692-4214, 785-747-8011, Cell

Lee Holtmeier: 785-747-7007, Cell

Dave Roever: 785-562-8350

www.washingtoncountylivestock.com

Holton Livestock Exchange, Inc.

1/2 mile East of Holton, KS on 16 Highway
Livestock Auction every Tuesday at 12 Noon
Serving the Midwest Livestock Industry for 60 Years!
******STARTING TIME: 6:00 PM******

MARKET REPORT FOR TUESDAY, MAY 8

RECEIPTS: 825 CATTLE

STEERS	9 hols str	643@102.00
3 blk str	400@212.00	
2 blk char str	400@209.00	
3 blk red str	393@203.00	
6 blk bwf str	508@194.00	
13 blk char str	495@193.00	
4 blk bwf char str	487@190.00	
26 blk bwf str	562@187.50	
7 blk bwf char str	505@185.00	
8 blk str	565@180.50	
7 blk red bwf str	552@179.00	
4 blk bwf str	581@176.00	
13 blk red str	592@174.00	
13 blk bwf str	637@169.00	
12 blk str	656@167.25	
7 blk bwf str	636@165.00	
13 blk str	667@164.75	
3 blk bwf str	715@157.00	
9 blk bwf str	708@148.50	
6 blk bwf rwf str	816@142.50	
5 hols str	567@112.00	
16 hols str	473@111.50	
2 hols str	567@107.50	
5 hols str	584@107.50	

MAY 15-REGULAR WEEKLY AUCTION 6 P.M.	
35 blk bwf rwf cow/calf pairs, 1st calf to 5 yrs	7 blk s&h 550-600 w&v
70 blk & xbred s&h 400-500 w&v	111 blk bwf hfrs 700-750 w&v

Dan Harris, Auctioneer & Owner • 785-364-3320
Danny Deters, Coming, Auct. & Field Rep • 785-868-2591
Dick Coppinger, Winchester, Field Rep. • 913-774-2415
Steve Aeschliman, Sabetha, Field Rep. • 785-284-2417
Larry Matzke, Wheaton, Field Rep. • 785-268-0225
Barn Phone • 785-364-4114
WEBSITE: www.holtonlivestock.com
EMAIL: dan@holtonlivestock.com

View our auctions live at "lmauctions.com"

‘Pink slime’ label echoes ‘swine flu’ misnomer, notes MU Extension economist

Just as the “swine flu” misnomer for the H1N1 virus had an economic impact on the swine industry, the pejorative “pink slime” is causing notable impact on the beef industry, said a University of Missouri Extension economist.

The correct term is “lean finely textured beef” or LFTB, says Ron Plain of MU Extension commercial agriculture. LFTB is what its name implies: finely ground beef that is low in fat. It is mixed with high-fat beef trimmings to reduce the fat ratio of hamburger meat.

“The LFTB is actually a safer product than the ground beef it is added to,” Plain said. “However, perception is everything. Eating is both necessary for life and fun. It is a social activity. When a less appetizing name is attached to something I normally enjoy, the unappealing name takes away some of my pleasure.”

In the early 1990s, a USDA scientist used the term “pink slime” in an internal memo. The memo surfaced in a 2009 New York Times article critical of the product’s maker, Beef Products Inc. (BPI). Next, celebrity chef Jamie Oliver televised a story incorrectly suggesting that the beef was soaked in

buckets of ammonia. This was followed by negative stories from ABC News and numerous other news outlets. Social media latched on to the controversy and LFTB/pink slime became the latest target for consumer outrage.

LFTB is made from finely ground, high-fat beef trimmings that have had the fat, sinew and connective tissue mechanically separated in a centrifuge heated at 100 degrees Fahrenheit, Plain said. The remaining product is treated with a puff of ammonia gas to kill any bacteria that is present. The gas then disperses into the air.

“Most grain-fed steers produce a lot of 50-50 beef trimmings—50 percent lean and 50 percent fat,” said Plain. “The trimmings from older, less valuable cows are closer to 90-10, meaning 90 percent lean meat and 10 percent fat. Unfortunately, the latter does not make for a very cohesive meat patty. Stores often mix 50-50 beef with 90-10 beef and then add up to 15 percent LFTB to reach the perfect texture for meat to be used in making hamburger patties.”

USDA Under Secretary for Food Safety Elisabeth A. Hagen issued a statement on March 22 saying, “The process used to produce LFTB is safe and has

been used for a very long time. Adding LFTB to ground beef does not make that ground beef any less safe to consume.”

The addition of LFTB actually lowers the fat-to-meat ratio, making the product healthier, notes Plain.

The media firestorm over the product has led to a decline in sales of ground beef. Many big buyers such as Wal-Mart, Costco, Safeway and Whole Foods have announced that they will not buy any product containing the additive. McDonalds, Burger King and Taco Bell restaurants say they will discontinue use of products containing LFTB.

In March, BPI suspended operations at three of its four plants in Texas, Kansas and Iowa, laying off 650 workers. On May 25, the company will officially close those plants. A fourth plant in South Sioux City, Neb., will operate at reduced capacity.

In April, ground-beef processor AFA Foods filed for Chapter 11 bankruptcy, citing “ongoing media attention” that has “dramatically reduced the demand for all ground beef products.”

John Kleiboeker, executive director of the Missouri Beef Industry Council, has expressed his concern. “Consumers are asking for lean, safe, lower-cost protein, and LFTB is one of our great products that fully meets their needs,” Kleiboeker said. “Those who have misled the public about LFTB will bear the responsibility for higher family and school food prices at a time when none of us wants to risk our children’s long-term health by reducing their protein consumption at home or school.”

The economic impact of the LFTB controversy on the beef industry shows in wholesale prices, Plain said. “Packers are paying less when buying cattle because they will get less for high-fat beef trimmings due to the outcry against LFTB.” He noted that 50-50 beef trimmings dropped from \$1 per pound in early March to 50 cents per pound in mid-April.

“But this too shall pass, just as the flurry over the non-swine flu,” he said. “The media will latch on to something else that plays on the public’s emotions more than facts or reason.”

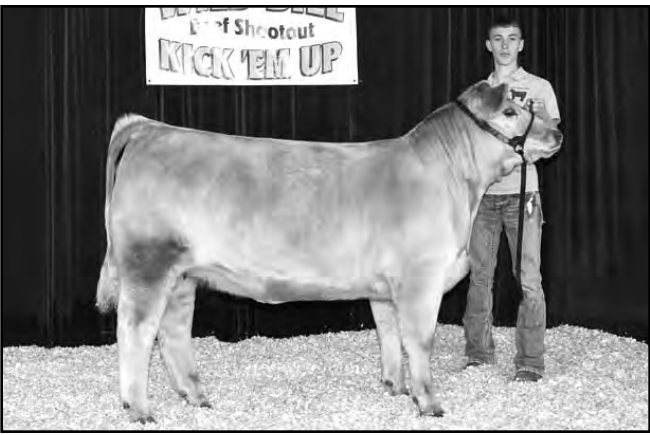

The reserve champion composite Charolais at the Wild Bill Kick 'Em Up Shootout in Abilene was shown by Billy Seibert, Stafford County.



2012 Honda 420 Rancher Manual Shift 4x4
Garber's Price: \$5,399 MSRP \$6,099*

Garber's **402-729-2294**
56885 Hwy. 136, Fairbury, NE 68352

For Trail/Rancher/ATV use only. Honda ATVs are recommended only for riders 14 years of age and older. ATVs can be hazardous to operate. For your safety, be responsible. Read the owner's manual. Always wear a helmet, eye protection and protective clothing. Be careful on difficult terrain. All ATV riders should take a training course. Free for new buyers. Ask your dealer on call. Ask at 800-887-2867. Never ride under the influence of drugs or alcohol. On paved surfaces, on public roads, with passengers, off at excessive speeds, no stunt riding. Respect the environment when riding. Power windows and accessories are registered trademarks of Honda Motor Co., Ltd. (USA). Manufacturer's Suggested Retail Price (MSRP) includes \$210 destination charge.

**LAND AUCTION**

When: Thursday, May 17 • 7:00 P.M.
Where: Brookville City Hall,
Brookville, Kansas
Seller: Watters Heirs

177 Acres M/L Saline Co. Pasture & Crop

Land Location: Tract I is located 2 miles north on Brookville Rd and Cloud St. Tract II is south of Brookville, KS. Water Well Rd. runs south of this tract and is located east of sewage ponds.

Land Description: Tract I: 156 acres all pasture with pond and fence. N2NE4 & SW4 of NE4 & NE4 NW4 28-14-5. Saline Co. Kansas in the Spring Creek 'N' Township. Tract II: 21.5 Acre farm south of railroad right of way in S2 3-15-5. Saline Co. Kansas in the Spring Creek 'S' Township. 18.06 acres cropland.

Announcements day of auction take precedence over printed material.

Auction conducted by Omli and Associates, Inc.
604 Barney at Broadway, Salina, KS 67401
785-825-1316 or 1-800-499-6182 • www.omli.com

WESTFALL GMC PRE-OWNED TRUCKS READY TO WORK FOR YOU!
MANY MORE IN STOCK - CALL TODAY!!



3 IN STOCK!

2006 VOLVO VNL64T430 - Volvo VD12 Eng 435 HP, 10 Spd OD, 3.58 Ratio, Air Ride Susp, 22.5 LP Tires, 215" WB, Lease Maintained!



3 IN STOCK!

2008 VOLVO VNL64T300 - Volvo VD12 Eng 435 HP, 10 Spd OD, 3.73 Ratio, Air Ride Susp, 11R22.5 Tires, 191" WB, Lease Maintained!



3 IN STOCK!

2004 MACK VISION CX613 - Mack Eng 350 HP, 9 Spd, 3.90 Ratio, Air Ride Susp, 295/75R22.5 Tires, 155" WB, Very Clean/Low Mileage!



3 IN STOCK!

2006 INTERNATIONAL 9200i - Cummins ISM Eng 350 HP, 10 Spd, Air Ride Susp, 80R22.5 Tires, 159" WB, Dual Fuel Tanks, Very Clean!



WWW.WESTFALLGMC.COM
800-962-7322
3915 NE Randolph Rd • Kansas City, MO 64161

Sell At St. Marys

Sell Or Buy Cattle

We sold 798 cattle May 8. Steer and heifer calves were in good demand and sold \$2.00-3.00 higher. Feeder steers and heifers sold steady to \$1.00 higher. Cows and bulls were steady.

STEER & BULL CALVES		HEIFER CALVES	
4 blk str	388 @ 215.00	56 mix str	894 @ 138.00
4 x-bred str	386 @ 208.00	5 blk str	805 @ 137.50
7 blk str	452 @ 203.00	61 mix str	945 @ 135.00
18 blk/char str	456 @ 198.50	2 blk str	853 @ 134.00
1 blk str	470 @ 196.00		
1 red bull	375 @ 196.00	3 blk hfr	360 @ 187.00
4 blk str/bulls	376 @ 196.00	2 blk hfr	355 @ 186.00
3 blk/red bulls	352 @ 195.00	2 bwf/blk hfr	318 @ 180.00
3 blk str	462 @ 195.00	15 blk/char hfr	486 @ 179.00
3 blk/red str	475 @ 192.50	4 blk hfr	410 @ 178.00
37 blk/char str	537 @ 192.50	1 blk hfr	320 @ 175.00
1 blk bull	460 @ 192.00	9 blk hfr	484 @ 175.00
3 blk str	477 @ 191.00	5 blk hfr	461 @ 166.00
3 blk bulls	490 @ 184.00	1 blk hfr	395 @ 165.00
4 blk bulls	526 @ 183.50	5 blk/red hfr	485 @ 165.00
		17 blk hfr	521 @ 164.75
		1 bwf hfr	485 @ 161.00
		1 blk hfr	465 @ 159.50
		1 red hfr	355 @ 156.00

STOCKER & FEEDER STEERS		STOCKER & FEEDER HEIFERS	
22 blk/char str	556 @ 190.50	22 blk/char hfr	559 @ 164.00
10 blk/bwf str	562 @ 177.00	2 x-bred hfr	563 @ 140.00
13 blk str	642 @ 173.00	1 blk hfr	615 @ 140.00
1 x-bred sytr	565 @ 170.00	69 mix hfr	768 @ 136.60
8 blk/char str	684 @ 160.00	63 bwf/blk hfr	799 @ 136.35
1 blk str	580 @ 157.00	2 bwf hfr	668 @ 136.00
2 blk str	640 @ 151.00		
2 blk str	663 @ 150.00		
3 x-bred str	665 @ 150.00		
64 bwf/blk str	832 @ 143.25		

COWS & HEIFERETTES	
4 blk/bwf hfr	935 @ 125.00
1 red hfr	800 @ 116.00
1 blk hfr	900 @ 115.00
1 bwf hfr	800 @ 110.00
1 blk hfr	1120 @ 109.00
1 bwf hfr	1165 @ 108.50
1 blk hfr	1105 @ 107.00
1 blk hfr	800 @ 103.00
1 limo cow	1430 @ 97.00
1 blk cow	915 @ 96.50
1 sim cow	960 @ 95.00
1 blk cow	1330 @ 92.50
1 bwf cow	1405 @ 91.50
3 blk/bwf cows	1572 @ 91.00
1 blk cow	1360 @ 90.75
1 blk cow	1220 @ 90.25
1 blk cow	1230 @ 89.50
1 x-bred cow	1005 @ 89.00
2 sim cows	1140 @ 88.50
3 blk cows	1437 @ 88.00

BRED COWS	
1 blk cow	1488 @ 87.25
1 wf cow	1225 @ 87.00
1 wf cow	1390 @ 86.75
1 blk cow	1635 @ 86.00
2 blk/bwf cows	1338 @ 85.75
2 wf cows	1243 @ 85.50
1 bwf cow	1445 @ 85.00
2 blk/red cows	1303 @ 84.75
4 blk/bwf cows	1121 @ 84.25
3 x-bred cows	1147 @ 84.00
1 bwf cow	1510 @ 83.75
1 blk cow	1255 @ 83.25
1 sim cow	1420 @ 82.75
1 blk cow	1340 @ 82.50
1 bwf cow	1420 @ 81.50
1 char cow	1165 @ 81.00
1 blk cow	1235 @ 80.75
2 blk cows	1380 @ 80.00
1 blk cow	1465 @ 78.75
1 blk cow	1320 @ 78.00
1 wf cow	1060 @ 77.50
1 blk cow	1120 @ 77.25
2 blk cows	1148 @ 76.25
1 sim cow	1160 @ 76.00
1 blk cow	1025 @ 75.50
1 sim cow	1110 @ 75.00

BULLS	
1 blk bull	1755 @ 114.00
1 char bull	2175 @ 114.00
1 blk bull	1995 @ 107.75
1 blk bull	1965 @ 106.50
1 blk bull	1675 @ 104.00

COW/CALF PAIRS	
1 char cow/cf	@ 1600.00

WATCH OUR AUCTIONS LIVE ON DVAuctions.com

CONSIGNMENTS FOR MAY 15:
2 Jersey cows, 5 years old, one heavy springer, one fresh
20 black steers & heifers, 400-500 lbs.
22 black steers & heifers, 500-575 lbs.
18 black steers & heifers, 550-600 lbs.
70 black crossbred heifers, 750-775 lbs.
58 black crossbred steers, 875-900 lbs.
60 black bwf steers, 825-850 lbs.
61 black crossbred steers, 900-925 lbs.

Our CONSIGNMENTS can now be viewed after 12 Noon on Mondays by going to www.grassandgrain.com & logging onto the online subscription

FOR INFORMATION OR ESTIMATES:

REZAC BARNST. MARYS, 785-437-2785
DENNIS REZAC . . .ST. MARYS, 785-437-6349
DENNIS' CELL PHONE785-456-4187
KENNETH REZAC . .ST. MARYS 785-458-9071

LELAND BAILEY . . .TOPEKA, 785-286-1107
LYNN REZAC . . .ST. MARYS, 785-456-4943
REX ARBMELVERN, 785-224-6765

Toll Free Number.....1-800-531-1676
Website: www.rezACLivestock.com
AUCTIONEERS: DENNIS REZAC & REX ARB

Livestock Commission Company, Inc.
St. Marys, Ks.