



## Grass & Grain Community Deaths

If you would like to have an obituary printed in Grass & Grain, please email [gandgeditor@agpress.com](mailto:gandgeditor@agpress.com).

Death notices, which include name, location and dates of death and services will be printed at no charge. Standard advertising rates apply to full obituaries and photos.

### MELVIN SHIPLEY

#### Longtime Kansas Hampshire Breeder Dies

Melvin Shipley, 83, of Esbon, Kansas, passed away at his farm which he lived at his entire life on April 28, 2012.

Melvin began raising purebred Hampshire breeding stock with the purchase of 10 Hampshire gilts and 1 Hampshire boar in 1951. He was instrumental in many areas of the swine industry until 1996, when he sold all of his sows. He was a charter member of the Jewell County Pork Producers, the NCK Pork Producers, the Waconda Area Swine Producers, the Kansas Pork Producers Association, and the Kansas Hampshire Breeders Association. Melvin was an early supporter of the Purebred Boar testing stations at Manhattan and Valley Center, Kansas and SENEK boar testing at Wymore, Nebraska. He participated in many area, state, and national swine shows placing near or at the top each time. He was well respected world-wide for his purebred Hampshire breeding stock.

Melvin liked to help youth. He spent many hours helping 4-H'ers and FFA'ers with their livestock projects. He especially liked to help with livestock judging, hosting many contests and workouts. He also raised a reputation commercial Angus herd with buyers wanting his steers and heifers.

Melvin never retired from the farm that was his life. In his later years he loved to raise watermelons, cantaloupe, pumpkins, and decorative gourds, not for sale, but to give to anyone that would take them. He loved to work with his hands. His hobby was to make barbwire windmills, horseshoe cowboys, barnwood picture frames, hedge root decorative, and several other wood projects, all to give away to neighbors, friends, relatives, and people he met along his life's journey.

His bride of 57 years, lone, still lives on the family farm. His son Gary and wife Teresa, live and work on the farm near Esbon. His son, Lyle and wife Pennie, pastor in the United Methodist Church at Coalgate, Okla., and his daughter, Melva and husband John Harvey, manage a landscaping business near Raymore, Mo. He has eight grandchildren and one great grandchild due in August.



**AG PRESS**

Call us for:  
Catalogs  
Sale Flyers  
Magazines  
Calendars  
Brochures  
Books  
Newspapers

Ask for Marlin

**785-539-7558**

## AUCTION

### GUNS-PICKUPS-JOHN DEERE D TRACTOR, TOOLS & EQUIPMENT

#### SATURDAY, MAY 19 — 10:00 AM

At the place, north of the house in the Astro building, 222 W. 9th Street, CHAPMAN, KANSAS

#### GUNS

Winchester .22 S-L-LR single shot rifle; Iver Johnson .410 single barrel shotgun; Winchester Model 94, .30-30 lever action rifle; Rickard 12 gauge double barrel, exposed hammers; HSB & Co. RUSO 20 gauge double barrel, exposed hammers; Savage Model 720, 12 gauge semi-auto shotgun; Richland Arms Model 711, 10 gauge, double barrel shotgun; H&R Arms revolvers; Daisy BB guns; gun cabinet.

#### PICKUPS & TRACTOR

1977 Ford F-150 pickup, 2wd, long bed, good body, 300 6 cyl., auto, runs  
1969 IHC 1100D pickup, 2wd, long bed, 304 V-8, auto, runs  
1937 JD D tractor, on new rubber, stored inside, runs

#### TOOLS, OUTDOOR ITEMS, YARD & GARDEN EQUIP.

Tuff Shed 10'x12', 16 ft. bumper hitch flatbed trailer; David Bradley walk behind garden tractors; Murray 10 hp riding mower with bagger; Ariens snow blower; rear and front



tine tillers; push mowers; gas pressure washer; wood lathe; jointer and sander; power saws; corn grinder; 10 ton Porta Power; sand blaster; patio set; squirrel-cage fans; aluminum ladders; primitive & old farm & hand tools; primitive workbench; upright freezer; wheel barrows; miter saw; air compressor; jacks; chains; air compressor; metal cabinets; wrench sets; socket sets; clamps; tool boxes; Schwinn bicycle; rakes; shovels; lumber; old advertising items; chicken feeder; ladders; wooden crates; old toys; Christmas decorations; many other items.

This is a nice assortment of shop and mechanic's tools. Mr. Dudley Cade was a shop instructor at Chapman schools for many years.

A more complete listing is available at [www.BottRealtyAuction.com](http://www.BottRealtyAuction.com)

THE FLOHR, CEDERBERG & CADE ESTATES

Auction by

**Raymond Bott Realty & Auction**

Auctioneers: Raymond Bott, Lee Holtmeier, Luke Bott

Washington, Kansas 785-325-2734 or 747-8017  
[www.BottRealtyAuction.com](http://www.BottRealtyAuction.com)

Professional Real Estate and Auction Service since 1982

## Youth Beef Quality Assurance training modules now available online

Beef industry youth have the opportunity to become certified in Beef Quality Assurance (BQA) online at no cost. The Beef Cattle Institute at Kansas State University has launched a Youth Animal Care Training program.

The BQA program teaches participants about implementing best management practices to help enhance herd profitability and improve consumer confidence in high quality beef products. With increased public attention on animal welfare, BQA enables youth and producers to demonstrate their commitment to food safety and quality.

The program features free online educational training modules for youth through high school age. By participating in the training, youth can improve their knowledge of animal handling, animal welfare, antimicrobial residue avoidance and food safety. After a training package is completed, a certificate is available for printing.

Through the support of Beef Cattle Institute sponsors, the training packages, certification and electronic record of training are offered to youth at no cost.

"Animal handling, welfare, and disease prevention and control are very important management concepts to anyone who raises beef cattle," said Dan Thomson, DVM, assistant dean of outreach for K-State's College of Veterinary Medicine. "As we move forward, it's essential to teach our industry youth these practices early on so they become more routine and instinctive."

Youth can work through the multimedia training modules at any time. Once all the modules within a package are completed and the quizzes are passed with 80 percent accuracy or higher, a certificate is available. There is no time limit or deadline to complete the modules and quizzes.

The program is designed to provide valuable online training in various areas of

animal care. Each package is different in the length of time it takes to complete all of the modules. However, each module ranges from five to 20 minutes long.

The current training packages are:

- Youth Beef Quality Assurance (28 modules)

- Youth Dairy Animal Care and Quality Assurance (31 modules)

Youth need to re-certify every three years to keep their certificate for Beef Quality Assurance up-to-date. The system will send an email a month before the certification is up as a reminder to re-certify.

"As an educational program, BQA helps producers, including young cattle producers, identify management practices that can be improved," said Ryan Ruppert, senior director of Beef Quality Assurance at the National Cattlemen's Beef Association. "The program raises consumer confidence through offering proper management techniques and a commitment

to quality within every segment of the beef industry. BQA is all about continuous improvement, and these modules get the future farmers and ranchers off on the right foot for a life time of improvement in beef production."

The efforts of Beef Quality Assurance have been instrumental in recent successes that continue to rebuild and sustain beef demand. Through BQA programs, new and experienced producers recognize the economic value of committing to quality beef production at every level, not just at the feedlot or packing plant, but within every segment of the cattle industry.

"Youth are not tomorrow's leaders; they're today's leaders. We must provide them with the tools to help them learn and move the industry forward," Thomson said.

For more information about Youth Animal Care Training, see <http://www.animalcaretraining.org>.

## REAL ESTATE AUCTION

### SATURDAY, MAY 26 — 10:00 AM

#### 30 ACRE RANCHETTE

#### 1848 Indigo — HILLSBORO, KS

Includes modern ranch home, horse/cattle facilities, 2) 30'x60' barns with stalls, large 50'x100' machine shed with feeding facilities/ corrals. *Excellent location on the edge of Hillsboro city limits!*

Personal property sells first followed by real estate (approx 1:30 pm)

#### TRACTORS, TRUCKS, TRAILERS & EQUIP

JD 4320 Tractor, Syncro range, 3pt, PTO, 2 Hyd; JD 3020 Diesel, Powershift, 3pt, PTO, 1 Hyd, w/ JD 148 Loader, 7' bucket; Hesston BP25 Hay Processor; 2000 Chevy 3500 LS 4x4 Dually Pickup, Auto, V-8, w/ Alum. Flat bed & ball hitch; '74 Ford F250 4x4 Pickup, Auto, 390 V8, Flatbed w/ ball hitch; '07 Circle D 7'x20' GN Stock Trailer; Hillsboro 16' All Steel GN Grain Trailer, Triple Axle, w/ electric/hyd hoist & jack; Patriot Seed Inoculator, 5'x6' Hopper; Bush Hog Squealer, 8', 3pt, PTO Rotary Mower; Mach Sm 33 Nitrogen Seaman Tank, newly charged; JD F145 5-16 Semi mount Plow; NH 327 PTO Manure Spreader; 3pt Post Hole Digger, 8" & 12" bits; Bale Spear & Forks (fits 148 Loader); Donahue 3pt Hyd Lift Bale Fork; Set of 20.8 -34 Duals; 10) 235.85R 16 used tires; Ford (8 Bolt) 16" wheels & mud tires; 300 Gal Fuel Tank; Portable Hyd Pallet Jack.

#### ATV, MOWER, SHOP EQUIPMENT, TOOLS

Artic Cat 300 2x4 Wheeler, 428 miles, with 25g Sprayer w/ booms; JD 120 Automatic Riding Mower, 22hp, ZTR, 48" deck; Titan 8500m Industrial Generator; American Industrial Air Compressor, 5hp, 80gal; Craftsman 1800 PSI, 4.5hp, 2gpm Pressure Washer; Craftsman 225 Amp AC Welder; Craftsman 15 Drawer Rolling Tool Cabinet, top & bottom; Craftsman 1Door / 2 Drawer Tool Cabinet top; Craftsman 10" Radial Arm Saw & Stand; 2) Craftsman Battery Charger / Boosters / Battery Tester; Dewalt Cordless Set: Drill, Saws, Lights, Etc; Craftsman Reversible Ratchet Set; Craftsman Box End / Open End Wrench Sets; Craftsman Bench Grinder; Craftsman Torque Wrench; MAC 1/2" Drive Deep Well Socket Set (up to 1 1/4"); 3/4" Drive Socket Set with Ratchet; Craftsman Router & Table; 42 pc Snap-On Re-Threading Set; 1/4" Socket Set; 4WD Ball Joint Service Set; CP 1/2" Air Impact; Skil 1/2" Hammerdrill; Electric Drills & Saws; Hobart Auto Darkening Welding Helmet (new); Shop Vac; Snap-On Pliers Set; McCulloch Gas Trimmer; Stihl

024 Chain Saw; Floor Jack; Bolt Cutters; Bars; Wire Stretchers; Spades; Forks; Gas Cans; Log Chains; Boomers; Metal Shelves; Airless Paint Sprayer; JD Hyd Cylinder; Back Pack Hand Yard Sprayer; 2 Wheel Lawn Sprayer; Several Lawn Seeders; Misc Hand Tools; Shop Supplies; Electrical Supplies; Lots of oils, etc; 2-4D Spray; Live Animal Trap; Wheel Barrow.

#### LIVESTOCK EQUIPMENT & SUPPLIES

Zeitlow #150 Squeeze Chute with Self Catching Head Gate & 9' Adjustable Alley Approach; 12) 10' Zeitlow Cattle Panels; 30) 3"x8" Pipe Posts - new; 16) Rolls Barbed Wire; 2) Rolls 50" Woven Wire Electric Fence Wire; 20) 8' Wood Posts; Approx. 50 6ft T-Posts - new; 100+ Electric Posts - new; Mach Sm 33 Nitrogen Seaman Tank; Electric Fencers; 15) Bags Beef Mineral; 24) Blocks White Salt; Dempster Pump Jack; Misc Gates; Calf Creep Feeder; Hay Saver Round Baler Feeder; Several Round Bale Feeders; Square Feeder; Mineral Feeder; Metal Feed Bunk; Several Wire Panels; 6 Tire Feeders; Oiler; Approx 150 small Square Bales Straw.

#### CAR, GUNS, HOUSEHOLD, MISC

**\*\*1992 Pontiac Bonneville SE, 4 dr, Auto, All Elec, ONLY 74,222miles, dark red color;** Remington 700 25.06 Bolt Action with Weaver Scope; Henry "Golden Boy" .17 HMR Lever Action, NEW IN BOX; Hawthorne-Sentry .22 LR Single Shot Bolt Action; Remington 870 Wingmaster 20 gauge pump, Full Choke 2 3/4"; Remington 870 Wingmaster Magnum 12 gauge 3" pump; Hi-Standard Double Nine .22 Caliber Pistol; Misc Shot Gun & Rifle shells; Fishing Rods, Reels, Tackle; 2) Kitchen Tables; 4 Rolling Kitchen Chairs; Drop Leaf Dinette Table, 3 Leaves, 6 Chairs; Couch; Recliner; Double Bed with matching Dresser, Night Stands, Desk; Double Bed with Dresser; Several Night Stands; Several End Tables; Lamps; 2 & 4 Drawer Files; Computer Desk; Grandfather Clock; Roll Top Desk; China Hutch; Picnic Table; Metal Office Desk & Chair; Misc Household Items.

#### KAYLENE UNRUH, SELLER

[www.leppke.com](http://www.leppke.com)

LEPPKE REALTY & AUCTION; 620-947-3995  
501 S. Main, Hillsboro, KS 67063

LYLE LEPPKE, Auctioneer: 620-382-5204  
ROGER HIEBERT, Sales Assoc. & Auctioneer: 620-382-2963

## HOUSEHOLD AUCTION

SATURDAY, MAY 12 — 10:00 AM

796 Road 90 — OLPE, KANSAS 66801

#### TOOLS & EQUIPMENT

Campbell Hausfeld compressor; Twentieth Century welder; Delta sanding center; JET 14" band saw; DeWalt chop saw; 2 Skil saws; Shop lights, grow lights, grow box; Sears 10" table saw; 7-4x8 vegetable display tables; 100 lb. Propane bottle; water pumps; sets plastic saw horses & metal saw horses; Bench-top work mate; Bench-top lathe; Lots of small tools. **MANY MORE CLEAN TOOLS.**

#### OUTDOOR

Ford YT 12.5 yard tractor; Ford 600 tractor SN89602; Sovema rotary 6' mower; 4x2 John Deere Gator; garden hoses; shovels, hoes, landscape edging; 38" belly mower; Ariens rear roto tiller & others; Stihl weeder; Snapper snow blower; horse-drawn cultivator; T-posts; old traps, live trap; stepping stones; fishing equipment; pulleys; balance scales (hardware); Glenfield 22 mdl 60 LR only; Remington Wingmaster 870 12 ga., modified barrel, imp. Cyl barrel; 5'x8' trailer

#### HOUSEHOLD

List & photos online at [www.flinthillsauction.com](http://www.flinthillsauction.com)

SELLER: HOWARD RICHARD ESTATE, Pat Richard, Trustee

FLINT HILLS AUCTION SERVICE / Gail Hancock, Auctioneer  
[www.flinthillsauction.com](http://www.flinthillsauction.com) • Emporia, KS  
620-342-8444 • 620-757-3906

## AUCTION

SATURDAY, MAY 19 — 9:30 AM

1153 Jade — PEABODY, KANSAS

From Hillsboro, 7 miles South on Indigo, 1 mile East on 120th, & 1/4 mile South on Jade. From Peabody, 5 miles North on Nighthawk, 4 miles West on 120th, then 1/4 mile South on Jade.

#### TRACTORS, FARM EQUIPMENT, SHOP ITEMS

Farm-all 560 Tractor, Wide Front, 2pt, PTO, Hyd, with GB 800 Loadmaster Loader, 6' Bucket; IH Super M TA Tractor, Wide & Narrow Fronts, 3pt, PTO, SN61251; IH Super H Tractor, Narrow Front, 2pt, PTO, 1 Hyd, SN19639; 1946 Farm-all M with 3 point, 12V & fenders; Gleaner All Combine with cab, 13' Header — shedded & clean; Howse 3pt 6' Rotary Mower; IH 7' mounted sickle Mower; JD #16 2bottom 16" pull type Plow; 3pt 8' Blade; 4 wheel Hay Wagon; 2 wheel Utility Trailer — wood box; Chief 7 Ton Bulk Bin with Auger; Field Sprayer with metal tank; 3pt boom; Large Hyd Cylinder; PTO Wire Winder; Mix used Lumber; Misc T Posts; 3) 20' 1 1/2" black Pipe; Metal Shop Shelving Rack; Portable Air Compressor; Air Bubble; 20th Century Welder; welding supplies; Battery Charger; Bench Grinder; Bench Vise; Floor Jack; Bottle Jacks; Wood & Alum Shop Ladders; Elec Drill; Misc Shop Tools, Wrenches; Elec Fencer; Bars; Bar Clamps; Elec Cords; Log Chains; Gas Cans; Misc Bolts/Screws/Nails & other shop supplies; Old Implements & Scrap Iron; Fuel Tanks & Stands.

#### LAWN & GARDEN

Cub Cadet 22hp 50" ZTR Mower; Cub Cadet 109 Hydro Riding Mower; 5hp Push Mower; Craftsman Push Mower; 2 Wheel Metal Lawn Trailer; Pull Behind Lawn Seeder/Spreader; IH Lawn Sweep; Metal Garden Wagon; Several Coaster Wagons; Gas Weeder; Hydrants; misc shovels, spades, forks, rakes, hoes, rock pick, garden supplies.

#### OLD, COLLECTIBLE

4 Drawer Dresser with Beveled Mirror; 4 Drawer Dresser; Veneer Armoire with Side Doors & Middle Drawers; Treadle Sew Machine in oak cabinet; Zenith tube Radio in large veneer cabinet; Oak Library Table; Hall Tree; 2) Waterfall Desks; Numerous Old Chairs; Numerous old wood Cabinets & Tables; Sausage Stuffer; Wringer Washing Machine; 2 Rendering Kettles; Wooden Benches; Porch Posts; Wash Tubs; Stainless Milk Buckets; Cream Cans; Watering Cans; Horse Collar; Double Trees; 2) Pitcher Pumps; Victor Animal Traps; Egg Baskets; Large old Ice Tongs; Porcelain Pans; Several Crocks/ Crock Jugs; Misc Old Shop Tools; Wooden Pulley; Old Pans; Metal Implement Seat; 1940's Servel Gas Refrigerator

#### HOUSEHOLD ITEMS & MISC

1994 Chevy S10 Pickup LS, Extended Cab, 6 Cylinder, Automatic, 135,376 miles, White, Very clean!!

DOROTHY (MRS. JOEL) HANNEMAN, SELLER

[www.leppke.com](http://www.leppke.com)

LEPPKE REALTY & AUCTION; 620-947-3995  
501 S. Main, Hillsboro, KS 67063

LYLE LEPPKE, Auctioneer: 620-382-5204  
ROGER HIEBERT, Sales Assoc. & Auctioneer: 620-382-2963

# Smith County and Post Rock Extension District wheat tours set for May 22

The Post Rock District and Smith County Extension have joined together for the 2012 Wheat Plot Tour, which will be held Tuesday, May 22, according to K-State Research and Extension Agriculture agents Scott Chapman and Sandra Wick. With Smith County Extension joining the Post Rock District on July 1st, Smith County Extension agent Wick and Chapman are working together to provide this educational program.

Each year the Kansas wheat crop faces challenges from the weather, insects, and disease. With indications of an early harvest, this year is no exception,

the warm winter and spring, a late April frost, greenbugs, barley yellow dwarf and a new race of Stripe rust all challenging the 2012 wheat crop. Producers are invited to make their own observations at any of the stops that fit their schedule.

Pick your tour(s): 8:30 a.m. Smith County Plot — 17 varieties/Micronutrient & Population Study — provided by Sue and Kelly Roush.

9:00 a.m. Osborne County Plot — 22 varieties — provided by Brice Guttery.

10:30 a.m. Jewell County Plot — 22 varieties — provided by Calvin Bohnert. 1:00 p.m. Lincoln County Plot — 24 varieties — provided by

Ron Buitenhoff

4:00 p.m. Mitchell County Plot — Official State Replicated Plot, Southwest of Beloit, provided by Marty Fletchall.

5:00 p.m. Presentations by K-State specialists at Fletchall Farmstead (mile west of plot) and meal provided by Ag Businesses in the Smith County Extension and Post Rock Extension District.

a. Variety Selection - Jim Shroyer, KSU Agronomist.

b. Wheat disease 2012-Erick DeWolf, KSU Wheat Disease Specialist

c. Micronutrients & wheat — Dorivar Ruiz Diaz, KSU Soil Fertility Specialist  
d. Wheat Research - Randall Nelson, NC Experiment Field Agronomist

Producers are encouraged to check out the plots nearest their operation then bring a neighbor for the presentations and dinner at the replicated plot. Contact Sandra Wick at 785-282-6823 (swick@ksu.edu) or Scott Chapman at 738-3597 schapman@ksu.edu or your local office of Post Rock Extension for more information and directions to the plots.

## ANTIQUE AUCTION

SATURDAY, MAY 12 — 9:30 AM

I-70 and Valencia Rd., Exit 350 — TOPEKA, KS

**DIRECTIONS & GENERAL INFO:** From Topeka take I-70 West to Valencia Rd. - Exit 350. Cross Valencia Rd & straight ahead on Access Rd. for 2 Blocks to Auction House. Watch for Auction Signs. Parking available next door in the Front Lot of Carlson's I-70 Auto Auction and on the West Side of Auction House. PLEASE DO NOT PARK IN FRONT OF HIGH PLAINS GUN SHOP. Bidding by Registered Number. Must show Picture I.D. if unknown to Cashier. Payment Day of Sale by Cash or Good Check. Sale held inside with seating. Food Service and Restroom available on site. Keep checking our website at [www.whitmoreauction.com](http://www.whitmoreauction.com) for updated listing and pictures. **PREVIEW:** Friday, May 11 from 9 AM to 5 PM. Great Auction so make plans to attend!

**ANTIQUE & PERIOD FURNITURE:** Oak bow front Sideboard with high back splash & heavily carved crown, mirror & columns; nice Victorian walnut dresser w/marble top; Victorian walnut commode w/marble top & back splash; oak curved glass china w/crown; full size brass bed w/mushroom posts; pine blanket chest; Victorian walnut bookcase; birdseye maple highboy w/matching dresser; 45" rd. oak table; set of 4 oak chairs; walnut framed sofa w/matching chair; oak rocker w/Rush seat; black lacquer curio cabinet w/lead glass panel; pine 5 tier corner shelf; Victorian walnut stand w/marble top; child's oak writing desk; mahogany Waterfall chest; mahogany double door wardrobe; oak rocker; 2 tier walnut curio cabinet; walnut library table; oak cased floor model record player; beautiful half moon mahogany desk w/matching desk chair; camel saddle; oak curved glass china cabinet; oak wardrobe; mahogany chest; birdseye maple dresser; nice 3 pcs. 1930s bedroom set; child's oak rocker; primitive wainscoted pine cabinet; oak shaving box w/mirror; walnut phone stand; cedar wardrobe; pine magazine rack w/spool brackets; Eastlake walnut washstand; walnut highboy w/burl walnut drawers; walnut clock shelf w/carved stag motif; several occasional stands; pine medicine cabinet; oak quilt rack; oak leather covered fainting couch; neat oak stand w/marble top; other furniture plus some scheduled but not on site at press deadline.

**GLASSWARE:** Excellent selection of Royal Doulton figurines: Jessie, Alexandria, Simone, Happy Birthday, Charlotte, Fleur, Precious Moments, Julia, Meditation, At Ease, Melanie, Lorraine, Top of the Hill, Adriane, Happy Anniversary, Premiere, Madeline, Harmond, and Home Again; Goebel statues; other figurines including Lladro, Jospf Original and Occupied Japan; Boehm "Fledgling Kingfisher," #449; good selection of Fenton glass in various colors and patterns; European & Depression era glass, Heisy cups & saucers; set of 6 Iris & Herringbone footed tumblers; porcelain pitcher & bowl sets; neat amber pitcher in metal frame w/griffon motif; Fiestaware china; Wedgwood mortar w/pestle; nest of 3 Fire King tulip bowls; selection of Roseville, Weller, McCoy and Shawnee pottery; several

pcs. of signed pottery by a local artist; crocks and crock jugs; set of Santa Fe glasses; character glasses; pickle pink Vernonware; Occupied Japan; Boomerang glasses; kitchen glassware and a variety of other collectible glass.

**COLLECTIBLES & PRIMITIVES:** 2 stain glass windows, 10"x15" and 20"x30"; 2 sets of wood shaft golf clubs w/bags; set of Towle sterling flatware; 5 place setting with service for 8 plus 2 serving spoons, butter knife and case; sterling creamer & sugar; 29 individual flatware pcs.; sets of silverplate flatware in cases; silverplate serving dishes; 10"x15" Standard Oil Red Crown signs; Food Gas Head Lamps; quilts; 5' model battleship; die cast & vintage toys; Sessions mantel clock; Waterbury Regulator clock; Elgin pocket watch; salesman sample fainting couch; Kodak #120 & other cameras; CI soldier bank; set of Times-Scales; copper pot; cast iron mortar & pestle; kerosene lamps; mesh & beaded purses; 25"x34" Thomas Kinkade "The Garden of Prayer" print; sports collectibles; 10¢ to 60¢ comic books; Dean heavy metal elec. guitar w/case; Challenger flute; advertising tins & paper goods; boxes of old books; lapidary saw; watch cleaner; 1930s Laurel and Hardy chalk figurines; Hamilton Beach malt mixer; cast iron lion paper weight; selection of nice pictures & prints; flat trunks w/trays; old tools; ATSF & other railroad collectibles including lanterns, locks, tools, ashtrays, pins, paper goods and more; lots of other neat collectibles.

**MILITARY COLLECTIBLES:** German insignias & patches, some may be WWI; German helmet; WWI items including 2 cavalry pants; leather & canvas leggings; lantern; gas mask; helmet; insignias & patches; 2 pairs of shoes; paper goods; ammo boxes; ammo belt & shirt; neat 1949 35th Division Reunion Blatz Beer bottle; 35th Division Reunion maps & posters; helmet liners; ammo boxes; locks; belts; American Legion shirt; 2 heaters; bolo knife; US Navy recruiting picture; yard long picture of Camp Dobson soldiers; Thermos used on B-17; medals; stein w/Hitler & Swastika design.

**GUNS:** 1900 Stevens 12 ga.; Stevens 22 cal. rifle; Champion 12 ga.; Stevens 12 ga.; long range rifle; Savage 12 ga. w/case, ammo

Military & Guns will start selling about 11 AM. Possible that 2 rings may run part of the day.

Auctioneers: Elmer Whitmore & Gary Hallenbeck  
WHITMORE THUNDERWOOD AUCTION  
785-478-2100 or 785-232-3150

## AUCTION

SATURDAY, MAY 12 — 11:00 AM

8th & Potomac — BURLINGTON, KS

Selling old signs including 4 ft porcelain Sinclair sign; 2 very old large cast iron US Mail Collection boxes; Railroad items; Old blacksmith items; #2 Bench Anvil w/1897 date; Forge; Large amount of Old primitive items, antiques & collectibles; Skelly Oil hvy bulk can 10 gallon; 5 Antique Oak Court Room chairs out of the old Coffey Co. Court House; Some Old furniture; US Military Generator; Pressure water pump; gas powered water transfer pump; good used tires; Lots of good lumber; JD 2 wheel Manure spreader (shedded); 22 ft hay escalator & LOTS MORE!

Complete sale bill and pictures at [www.kansasauctions.net/kurtz](http://www.kansasauctions.net/kurtz)

MR. & MRS. JOHN JUNIOR DEITRICH, OWNERS

KURTZ AUCTION & REALTY SERVICE  
Auctioneers: Darwin W. Kurtz & Col. Ben Ernst  
785-489-2200 785-448-4152 620-364-6786

## See CORBIN STEEL for all your Livestock Equipment and Pipe Needs!



Hay Express! Built the right way to work for you. Quality workmanship and components. You'll see the difference. All #1 Steel! Radial Tires! Closer support arms!



Fence Panels with solid round steel bracing.

Complete welds on all joints. All #1 steel, with connectors that fit right!



Tired of pipe guys not being clear with pricing, quality & who really owns what they're selling? We stock new, surplus & #2 steel. We tell you the true wall thickness!



Try our Hay Saving Green Feeders! Once you see them work you'll switch. More hay staying in the feeder means more money staying in your pocket. 24 openings for cattle with capacity for 6 ft. round bales.

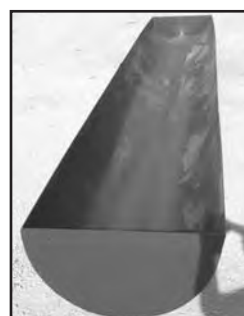

Rollled steel feed bunks, 7 ga. & 10 ga. with flotation feet.



Heavy duty sheeted tubs in 120 degree and 180 degree and adjustable alleyways available in sizes from 10' up to 24' long. Simple and easy to set up and operate.



Corbin Steel Odessa, MO

1-877-448-6325, 816-633-4130

Hay Express™  
Faster, Safer & More  
Economical Hay Transfer



"Do it right, Do it once"  
"Genuine Corbin"  
[www.corbinsteel.com](http://www.corbinsteel.com)

WESTFALL GMC PRE-OWNED  
TRUCKS READY TO  
WORK FOR YOU!  
MANY MORE IN STOCK - CALL TODAY!!



2006 VOLVO VNL64T430 - Volvo VD12 Eng 435 HP, 10 Spd OD, 3.58 Ratio, Air Ride Susp, 22.5 LP Tires, 215" WB, Lease Maintained!



2008 VOLVO VNL64T300 - Volvo VD12 Eng 435 HP, 10 Spd OD, 3.73 Ratio, Air Ride Susp, 11R22.5 Tires, 191" WB, Lease Maintained!



2004 MACK VISION CX613 - Mack Eng 350 HP, 9 Spd, 3.90 Ratio, Air Ride Susp, 295/75R22.5 Tires, 155" WB, Very Clean/Low Mileage!



2006 INTERNATIONAL 9200i - Cummins ISM Eng 350 HP, 10 Spd, Air Ride Susp, 80R22.5 Tires, 159" WB, Dual Fuel Tanks, Very Clean!



WWW.WESTFALLGMC.COM

800-962-7322

3915 NE Randolph Rd · Kansas City, MO 64161

# Flyover People: book reading by Cheryl Unruh

Community members have the opportunity to meet a "notable" Kansas author at a book reading to be held Saturday May 12, 3:00 p.m., at Pioneer Bluffs near Matfield Green.

Cheryl Unruh will read from her 2011 Kansas Notable Book, *Flyover People: Life on the Ground in a Rectangular State*.

According to the Kansas Center for the Book, *Flyover People* is a compilation of 80 essays that demonstrate the author's passion for Kansas. Unruh writes of Kansas topography, the wind, the sky, the people, the seasons, small towns and growing up in a dirt-street town of 400 residents. Each essay is a snapshot of a day in the life and is written from one Kansan to another.

"As a writer," says Unruh, "I can't think of a subject I'd rather cover each week than the great state of Kansas - its small

towns, the weather, the people, the landscape. I love this place."

Marci Penner, director of the Kansas Sampler Foundation, predicted that "Cheryl's easy-to-read stories will become a descriptive and colorful memorial to Kansas nuances that are often overlooked."

The author will also be available for autographs. Unruh is working on a new book to be published in 2013, and may be in the right mood to present a preview to her audience at Pioneer Bluffs.

In the gallery at Pioneer Bluffs, Unruh's husband Dave Leiker is presenting a show of his Kansas photography titled "The Working Landscape" (through June 24, 2012).

This is a free community event, although donations are always welcome. For information call (620) 753-3484 or gallery@pioneerbluffs.org.

Pioneer Bluffs is a non-profit organization with a mission to preserve history, respect the land, and engage community. On the National Register of His-

toric Places, Pioneer Bluffs is located one mile north of Matfield Green or 15 miles south of Cottonwood Falls on Flint Hills National Scenic Byway K-177.

## Tractor Safety Course — June 4 & 5

A Hazardous Occupations Training course (tractor safety) will be conducted on Monday, June 4 and Tuesday, June 5 at KanEquip in Wamego. The class will run from 9:00 a.m. to 4:00 p.m. the first day, and from 9:00 a.m. to 3:00 p.m. on day two.

The course is taught by KSU Extension agents from Pottawatomie, Riley, Shaw-nee and Wabaunsee counties and is recommended for youths age 12 and older. Any youth 14 or 15 years old who will operate a tractor for someone other than their parent is required to pass the course to be legally employed. Youths age 12 and 13 are welcome to participate in the class, but can't be certified until age 14.

Two hours of practical tractor experience is also required for certification. A parent or employer will supervise the two hours of practical experience at a later date. Actual tractor driving will not be included in the safety course.

The registration deadline to enroll in the Hazardous Occupations Training course is May 31. A thirty dollar fee will be collected to cover class materials and lunch both days. Contact the Riley County Extension Office at 785-537-6350 to enroll or register online at www.pottawatomie.ksu.edu.

## 20.55± Ac. Residential Building Site ONLINE ONLY AUCTION: Ends May 21st

Located 14 miles west of Salina, KS, at I-70 Brookville Exit #238; Electricity Available; Rural water; \$550/yr billboard income.

Reg./Bid Online at: [www.proxibid.com/theurer](http://www.proxibid.com/theurer)

**United Country**  
Theurer  
Auction/Realty, LLC

National Marketing. Local Expertise  
Call Theurer For Sure  
800-207-6830  
[www.UCTheurerAuctions.com](http://www.UCTheurerAuctions.com)

## AG EQUIPMENT INTERNET AUCTION

**WED., MAY 9**  
Bidding starts to close 10 a.m. CDT

**ALL SELLING NO RESERVE!**

**Item #B6531**  
'86 CIH 2294 MFWD tractor

**purple wave auction**  
Straight. Simple. Sold!

**Item #D7869**  
'87 CIH 1680 Axial Flow combine

**Item #B6524**  
'96 Ford LN8000 Loral Air Max fert truck

**PARTIAL LISTING: TRACTORS:** '94 Ford 3230, '86 CIH 2294 MFWD, '81 JD 4840, '79 Versatile 875 4WD, '78 Ford 6700, MF 1135, Ford 6700 **COMBINES:** '87 CIH 1680 Axial-Flow, '86 JD 7720 Titan II, '83 Gleaner N6 Series III, MF 750 **HVY TRK:** '93 Int'l 4900 semi w/ mixer box **TRAILER:** '02 Travalong 20' gooseneck **HEADER:** '00 JD 936D 36' draper **APP EQUIP:** '96 Ford LN8000 Loral Air Max fertilizer trk, '92 Ford F450 SD sprytr trk, United Farm Tools 1263 sprdr **BALERS:** '03 NH BR780 rnd, '95 JD 535 rnd, '94 NH 650 rnd, '93 CIH 8580 lg sq, Hesston 5540 rnd **SWATHER:** Hesston 1160 hydro-swing **GRAIN HANDLING:** GSI 600 bu galvanized grain bin **PICKUPS:** '99 Ford F350, '97 Chevy 2500 utility **SKID STEER ATTACHES:** Lowe 750CH hydraulic auger, STOUT hydraulic brush grapple and more.

**BID NOW!** 10% buyers premium applies **866.608.9283**

**www.purplewave.com**

## REAL ESTATE & PERSONAL PROPERTY AUCTION

**SATURDAY, MAY 19 — 10:00 AM**  
Offering Personal Property for sale at public auction, located at 518 S. Becker Ave., MOUNDRIDGE, KS.

**OPEN HOUSE: MONDAY, MAY 14, FROM 5-7 PM**

**LEGAL DESCRIPTION:** Beginning in the SE/C of Lot 14, Block 3, Becker's Sub Division for P.O.B. thence E. 594', NELY 155' to the W. RR R/W, NWLY 395' long SD RR R/W, W. 400', S. 358.7', to P.O.B. 26-21-2. This property is improved with a 4 bedroom, 2 bath, 1866 sq. ft. home built in 1953, on 4.7 acres with hot water heat, central air, wood burning stove, car port, 36x50 out building with heat & air. Attend this auction prepared to BID AND BUY!

**TERMS OF SALE:** 10% of Purchase Price down day of Auction, balance due as of closing date June 19, 2012. The Seller will provide an Owner's policy of title insurance in the amount of the purchase price. The cost of such title insurance and any escrow closing services will be shared equally by the Seller & Buyer. Sale is not contingent upon Buyer financing. Real Estate taxes will be prorated the day of closing. Farmers National Company is acting as agent of the Seller. For more information call Van Schmidt, 620-367-3800 or Farmers National Company, 402-496-3276.

**VEHICLES, MOWERS, SHOP EQUIPMENT & HOUSEHOLD:** 1998 Monte Carlo 2 door car, 112,661 miles; 1979 El Camino car, 99,881 miles; Deines Commander Commercial 72" riding mower with Onan Performer 24XSL eng., 493 hrs., good; 1961 serial #2 Hustler mower, 2nd mower built; shop built Rover 3 wheel road grader, 5' blade, 12 1/2 hp Wisconsin eng.; Wheelburro gas powered 3 wheel cart; Wheelburro elec. 3 wheel cart; lg. AFM Phillips & Easton 60" metal cutting lathe; Dake #1 1/2 arbor press; lg. metal brake; Powermatic mo. 1150 floor mo. drill press Powr-Kraft HD band saw; Ingersoll Rand air compressor; pedestal grinder; cutting torch unit; Enerpac hyd. cherry picker; Twentieth Century welder; Mini Pro 125 airco welder; roll away toolbox; lg. drafting table; Wells metal cutting band saw; Ford 1.3 diesel eng., 100 hrs.; welding table; lg. anvil; wheelbarrow; Maytag eng.; JD rototiller; coaster wagon; Hustler snow blower; Hustler parts; gear pullers; tap & die; elec. drills; Remington 14" elec. pole saw; Stihl 011AV chainsaw; Echo elec. trimmer; Weed Eater gas powered 19" hedge trimmer; new 5 hp Tecumseh eng.; pipe wrenches; shop vac.; sockets; end wrenches; lawn furniture; rendering kettle; old Mohawk bicycle; manuals; shelving; old forge; Frigidaire 18.2 cu. ft. refrigerator & freezer; Sharp microwave; glider rocker & ottoman; sofa; chairs; coffee table; desks; TV's; washer & dryer; kitchen appliances; Qu. bed; chest-of-drawers; wicker baby buggy; high chair; wood framed love seat & chair; trunk; Singer cabinet sewing machine; bedding; metal trucks & toys; bird collection; sewing supplies; Carnival glass; cups & mugs; Pfaltzgraff; canisters; bowls; blender; Corning ware; George Foreman grill; Forget Me Not china; salt & peppers; Homer Laughlin; books; oil lamps; Hummels; 1959 Horseman doll; Ideal doll; lamps; crocks; wood carvings; oak buffet; pictures; stereo; child's rocker; games & toys; records; buckles; cast iron toys; toy car collection; hanging lamp; binoculars; decorations; trombone; humidifier; & more.

**JOHN WARREN REGIER, SELLERS**  
**VAN SCHMIDT • Auctioneer/Realtor**  
7833 N. Spencer Road, Newton, KS 67114  
620-367-3800 or 620-367-2331  
Schmidt Clerks & Cashiers  
[www.hillsborofreepress.com](http://www.hillsborofreepress.com)

**We specialize in Trucks and Sport U's!**

**MILLER MOTORS**

**785-584-5850**

**OPEN Monday thru Saturday: 9 AM-6 PM**

**NO REASONABLE OFFERS REFUSED!!!!**

<p><b>CHEVY SILVERADO 2500HD</b></p> <p>2003</p> <p><b>\$9,995</b></p> <p>Reg. Cab, 4x4, 6.0 Vortec AT</p>	<p><b>CHEVY 2500HD</b></p> <p>2006</p> <p><b>\$6,995</b></p> <p>Quad Cab, 6.0 Vortec, AT</p>	<p><b>CHEVY SILVERADO 2500HD</b></p> <p>2009</p> <p><b>\$18,988</b></p> <p>Reg. Cab, 4x4, LT, 6.0 Vortec AT, GOOD MILES! 5 IN STOCK!</p>
<p><b>CHEVY SILVERADO 2500HD</b></p> <p>2000</p> <p><b>\$7,995</b></p> <p>Reg. Cab, 4x4, 350 Vortec, LOW MILES!</p>	<p><b>CHEVY SILVERADO 2500</b></p> <p>1997</p> <p><b>\$4,995 * \$3,995</b></p> <p>Ext. Cab, 4x4, Vortec V-8, AT, Loaded!</p>	<p><b>DODGE RAM 3500</b></p> <p>1999</p> <p><b>\$10,988</b></p> <p>4x4, SLT, Quad Cab, Cummins Turbo Diesel, Loaded!</p>
<p><b>CHEVY SILVERADO 2500HD</b></p> <p>2004</p> <p><b>\$14,995</b></p> <p>Crew Cab 4x4, LS, Duramax Diesel, Allison AT, Loaded!</p>	<p><b>CHEVY SUBURBAN 2500</b></p> <p>2003</p> <p><b>\$12,995</b></p> <p>4 door, 4x4, LT, 6.0 Vortec, Leather, Loaded!</p>	<p><b>DODGE RAM 2500</b></p> <p>2004</p> <p><b>\$15,995</b></p> <p>4 Door, 4x4, SLT, Cummins Turbo Diesel, LIKE NEW!</p>
<p><b>FORD F-250 QUAD CAB 4X4</b></p> <p>2006</p> <p><b>\$10,995 * \$8,995</b></p> <p>Fully Loaded! Nice!</p>	<p><b>DODGE RAM 2500 QUAD CAB</b></p> <p>2003</p> <p><b>\$18,988 • \$17,995</b></p> <p>4x4, SLT, Cummins Turbo Diesel</p>	<p><b>CHEVY SILVERADO 2500</b></p> <p>2000</p> <p><b>\$6,995</b></p> <p>Crew Cab, 4x4, 350 Vortec, AT, Loaded!</p>
<p><b>CHEVY SILVERADO 2500HD</b></p> <p>2002</p> <p><b>\$7,995</b></p> <p>4x4, Quad Cab, LS, 6.0 Vortec, AT, Loaded!</p>	<p><b>DODGE RAM 3500</b></p> <p>2006</p> <p><b>PRICED TO SELL!</b></p> <p>4 door, 4x4, SLT, Cummins Turbo Diesel, Loaded!</p>	<p><b>GMC SIERRA 2500HD SLE</b></p> <p>2003</p> <p><b>\$16,995</b></p> <p>Reg. Cab, "Duramax Diesel," Loaded! HARD TO FIND!</p>

**"OVER 20 DIESELS IN STOCK"**

**"NOW AVAILABLE!" New Flatbeds & Trailers**

**Visit our website: [www.millermotors.biz](http://www.millermotors.biz)**

**MILLER MOTORS - 225 W. Hwy. 24, Rossville, Kansas**

**For Sales Call: 785-584-5850**

## Checkoff invites farmers to help tell sustainability story

An investment of just a few minutes of time and a few clicks of the mouse can help farmers demonstrate the high sustainability performance of U.S. soy. The payoff could include helping to retain and increase all U.S. soybean farmers' markets.

Some major customers of U.S. soy want to source sustainable ingredients for food, feed, fiber and biofuel.

The United Soybean Board (USB) and soy check-off remain committed to helping U.S. soy farmers demonstrate their excellent sustainability performance. One new example of the effort is a checkoff partnership with the National Institute for Sustainable Agriculture (NISA) on an Internet-based questionnaire to help gather data to show U.S. soybean farmers already use sustainable management practices.

"We don't want a list of standards U.S. farmers have to meet that are created by people who know nothing

about today's agriculture," explains Wisconsin farmer Chuck Prellwitz, a former soy checkoff farmer-director and current NISA board member. "Instead, we want a way of measuring what farmers have already done to grow their products sustainably."

Farmers can visit [www.CoolBean.info](http://www.CoolBean.info) to complete the confidential and anonymous Soybean Assessment Tool or Whole-Farm Assessment Tool questionnaires. Prellwitz encourages all U.S. farmers to participate.

The results will be segmented by region because best management practices are dependent on factors that vary regionally, such as soil, water, and weather. As

one way of demonstrating soy's sustainability performance, the checkoff and NISA could use the data to show U.S. soy customers the share of U.S. farmers who have adopted sustainable best management practices appropriate for their region.

"This is another example of a farmer-driven effort to show our customers that we're sustainable before some non-agriculture group tells us what to do and how to do it," says soy checkoff farmer-director Mary Lou Smith, who farms in southeastern Michigan and serves on USB's Sustainability Initiative Leadership Team. "The goal is to compile more information to show that our agricultur-

al practices are sustainable."

The soy checkoff has already conducted an independent, third-party life-cycle assessment that demonstrates the sustainability performance of U.S. soy production and processing. The checkoff also continues to support the Field-print Calculator, another sustainability tool that U.S. farmers may use for free. This tool can show farmers the effects of various farm-management decisions on the sustainability performance of their farm, including the financial impacts of those decisions.



Taylor Nikkel, Wabaunsee County, showed the reserve champion Angus heifer at the Wild Bill Kick 'Em Up Shoot-out in Abilene.

## HERINGTON LIVESTOCK COMMISSION CO.



**CATTLE SALE EVERY WEDNESDAY: 11:30 AM**  
**SELL HOGS 1ST & 3RD**  
**WEDNESDAY OF EVERY MONTH**  
**RESULTS FOR MAY 2, 2012:**



On Wednesday, May 2nd, steer & heifer calves sold on a steady market. Feeder steers & heifers sold steady to \$1 higher. Very active market for our cow sale.

COWS		STEERS	
Durham, red	1015@107.00	Lincolville, 3 bnf	412@200.00
Herington, blk	830@105.50	Lincolville, 2 mix	420@193.00
Shawnee Mission, blk	1440@105.00	Herington, 2 blk	558@191.00
Marion, red	1085@92.50	Lincolville, 3 rnf	965@190.50
Council Grove, blk	1280@92.50	Hope, 2 blk	455@187.00
Lincolville, bnf	1170@92.00	Lincolville, 3 bmf	607@167.50
Marion, red	1400@92.00	Ramona, 2 blk	625@164.50
Lincolville, grey	1265@91.00	Woodbine, 26 mix	806@141.00
White City, bmf	1095@90.50	Lincolville, 58 mix	834@140.85
Lincolville, blk	1145@90.50	Burdick, 24 blk	824@140.50
Herington, blk	1265@90.00	Bel Air, 25 mix	815@140.35
Durham, rnf	1015@89.50	Lincolville, 38 mix	826@140.35
Herington, blk	1200@89.00	Ramona, 117 mix	897@132.60
White City, blk	1135@88.00	Tampa, 168 mix	949@129.25
Ramona, bmf	1540@88.00	Hope, 3 mix	908@109.00
Durham, rnf	1115@88.00	HEIFERS	
Herington, rnf	1210@87.50	Herington, 2 blk	835@176.00
Herington, blk	1005@87.50	Herington, 12 mix	646@147.25
Herington, blk	1230@87.25	Hope, 4 rnf	573@143.00
Marion, bnf	1285@87.00	Woodbine, 64 mix	759@135.35
Wilsey, red	1380@87.00	Hillsboro, 62 blk	815@131.00
		Woodbine, 13 bnf	809@130.25

### CONSIGNMENTS FOR MAY 9

- 10 mix str & hfrs, 450-550 lbs.
- 34 mix str & hfrs, mostly str, 600-700 lbs., shots & weaned
- 12 mix steers & heifers, 500-650 lbs.
- 16 mix steers, 825-850 lbs.
- 62 mix steers, 850 lbs.
- 120 mix steers, 825-850 lbs.
- 60 choice mix steers, 925-950 lbs.
- 63 mix steers, 850 lbs.
- 65 mix heifers, 775-800 lbs.

### CONSIGNMENTS FOR MAY 16

- 35 blk Angus cows, 7-8 yrs old, bred to wf bull, start calving in August
- 90 choice mostly black heifers, 775-800 lbs.

*Special at the Cafe this week: Roast Beef Dinner*

Many more consignments by sale time. Call in your consignments now for maximum advertising. For more information on any of these cattle, call Herington Livestock or Bill Mathias, 785-258-0102. SEE YOU AT THE SALE!

KFRM AM 550, Every Wed., 8:00 a.m.

Barn Phone 785-258-2205 \*Fax No. 785-258-3766

IF YOU HAVE LIVESTOCK FOR SALE OR APPRAISAL, CALL COLLECT.

**Bill Mathias, Manager • 785-258-0102**

Gary Suderman - 913-837-6785

Bob Kickhaefer • Cell 785-258-4188 Dave Bures - 402-766-3743



**GS**

**GRAIN BINS**

**ALL SIZES AVAILABLE**

**Hopper Bins Available**

**FINANCING AVAILABLE**

**Harder AG PRODUCTS**

**West Highway 50**

**PEABODY, KANSAS 66866**

**Phone 620-983-2158**

**www.grainbinsusa.com**

**LAND AUCTION**  
**When: Thursday, May 17 • 7:00 P.M.**  
**Where: Brookville City Hall,**  
**Brookville, Kansas**  
**Seller: Watters Heirs**

**177 Acres M/L Saline Co. Pasture & Crop**

**Land Location:** Tract I is located 2 miles north on Brookville Rd and Cloud St. Tract II is south of Brookville, KS. Water Well Rd. runs south of this tract and is located east of sewage ponds.

**Land Description:** Tract I: 156 acres all pasture with pond and fence. N2NE4 & SW4 of NE4 & NE4 NW4 28-14-5. Saline Co. Kansas in the Spring Creek 'N' Township. Tract II: 21.5 Acre farm south of railroad right of way in S2 3-15-5, Saline Co. Kansas in the Spring Creek 'S' Township. 18.06 acres cropland. 2011 Taxes: Tract I: \$197.20; Tract II: \$133.86

**Terms:** 10% down day of auction and sign sales agreement. Balance due in certified funds at closing on or before June 18, 2012. Taxes for 2011 and prior years are paid by Seller and 2012 taxes are paid for by the Buyer. Title insurance shared equally between Buyer and Seller. Mineral rights retained by Seller. **Possession:** Subject to tenant's rights of George O. Wagner. Possession November 1, 2012 on pasture and possession on cropland after harvest 2012. Cash rent to Buyer. **Agency:** Omli & Associates, Inc. is representing the Seller in this transaction.

**Announcements day of auction take precedence over printed material.**  
**Auction conducted by Omli and Associates, Inc.**  
**604 Barney at Broadway, Salina, KS 67401**  
**785-825-1316 or 1-800-499-6182 • www.omli.com**

# AUCTION

**SATURDAY, MAY 12 — 9:33 AM**

**Sterl Hall, 619 N. Rogers — ABILENE, KANSAS**



**1997 FORD F150 LARIAT, ALL ELECTRIC, SLIDING BED COVER**



**2002 BUICK LESABRE, 4 DR, ALL ELECTRIC, LEATHER INTERIOR, 54,000 MILES**

### ANTIQUE, FURNITURE & MISCELLANEOUS

Recliner sofa; washer; dryer; apt. size chest type deep freezer; recliner; antique dresser; small dining table; 2-3 piece bedroom sets; 2 end tables; antique table w/claw feet (glass ball) - 26" square top; antique occasional table, 16" square top; roll top desk; bedroom set; double bed frame; leather loveseat w/console; metal cabinet; chest of drawers; children's bookcase; high back platform rocking chair; sewing machine in cabinet; 2 magazine racks; end tables; cedar chest; pair of glass table lamps; low back swivel chair, upholstered; 2 antique secretaries with side glass display; floor lamp; card table w/4 chairs; dining table w/3 leaves and chairs; chrome dining table w/chairs; wooden folding chairs; iron & ironing board; upright vacuum w/attachments; gray filing cabinet; 2 microwaves; stainless steel pots & pans; small kitchen appliances; Corningware dishes; bakeware; fans; antique fan w/brass blades; silverplated silverware set; antique glassware; commemorative plates; commemorative spoons with spoon rack; glass framed wall mirror;

figurines; old magazines; old newspapers, lke; vases; knick knacks; Noritake china, Japan (Arnaud); salt & pepper shaker collection; 10 gallon crock, excellent condition; blankets; Bowflex; 2 weight bench & free weights; china, service for 8 + extra; silver; miscellaneous china & glass; 2 camping stoves; children's books; miscellaneous kitchen items; remote control car; stereo; small TV; tennis racket; stroller; play pen; pots & pans, misc.

### COINS

1987 BU American Eagle silver dollar, 1 coin; 2003 BU American Eagle silver dollar, 1 coin; 2004 BU American Eagle silver dollar, 1 coin; 1921P Morgan silver dollar, nice, 1 coin; 1921P Peace silver dollar, very rare, 1 coin; painted 2004 American Eagle silver dollar, 1 coin; painted 1972D lke dollar and 200P half dollar, 2 coins; Oregon Trail and BD of Lady Mgr commemoratives, 2 coins; Franklin half dollars, 1963P & 1963D, 2 coins; Franklin half dollars, 1960D & 1962D, 2 coins; Franklin half dollars, 1951P & 1959D, 2 coins; Walking Liberty half dollars, 1944P & 1944S, 2 coins; Walking Liberty half dol-

lars, 1937P & 1941S, 2 coins; Indian Head pennies, 1883 to 1907, 8 coins; Liberty Head V-Nickels, 1900 to 1912 P&D's, 8 coins; Standing Liberty quarters, 1925 to 1929 P-D-S's, 8 coins; Washington quarters, all 1964D, 8 coins; Susan B. Anthony dollars, all 1979D mint state, 9 coins; Roosevelt dimes, all 1964D, nice, 16 coins; Roosevelt dimes, 1953 to 1963 P & D's, 16 coins; Roosevelt dimes, 1946 to 1951 P-D-S's, 16 coins; Mercury dimes, 1940 to 1945 P-D-S's, 16 coins; ancient coins, 20 coins; Presidential collectors coins silver-alloy commemorative, 100 coins; Barber coin collector set plus Indian Head, 5 coins; Eisenhower dollars, all 1972D, 5 coins; Eisenhower dollars, all 1972D, 5 coins; book of China dollars, 11 coins; Mexico silver dollars, 1882 & 2 - 1947, 3 coins; wooden nickels, Great Bend Centennial, 4 coins; wooden nickels, Newton, KS Centennial, 4 coins; railroad tie date nails, 1920 to 1957, 30 coins; exhibit board of 20th Century coins, 16 coins; 1979 pennies in framed board stamped with all 50 states LO.

**ANNOUNCEMENTS MADE DAY OF SALE TAKE PRECEDENCE OVER PRINTED MATERIAL. LUNCH SERVED.**

**SELLER: ELIZABETH STORER ESTATE**

**CLERK/CASHIER AUCTION COMPANY**

"Be Wise"...Select



**RON SHIVERS REALTY & AUCTION CO.**

**RON SHIVERS, BROKER/AUCTIONEER**

**120 NE 14TH ST., P.O. BOX 356, ABILENE, KS 67410**

**PHONE: (785) 263-7488 • FAX: (785) 263-1973**

**EMAIL: [rsrealty@ikansas.com](mailto:rsrealty@ikansas.com)**

**Visit our website: [www.rsrealtyandauction.com](http://www.rsrealtyandauction.com)**

## Real Estate Auction

**MAY 17, 2012 ~ 6:30 PM**

**663 East 550 Road,**

**Lawrence, KS**

*Real Estate Auction to be held on site!*

Combination livestock, grain, hay and grass farm. Homestead, livestock or equine facility, corral, pond, good fences.

Approximately 176± acres offered in 3 Tracts:

TRACT "A": 80± acres, beautiful, well built 3BR home (2,689± sq ft); 35X90 Morton w/12 stalls, tack room, feed room, heated office w/bath; 30X60 Morton w/loft area above heated shop; 30X120 Pole barn w/15X60 lean-to/feeding area open to corral. 4± acres tillable, GOOD fences for horses or livestock.

TRACT "B": 40± acres — 22± acres tillable.

TRACT "C": 56.4± acres — 43± acres tillable. We will have actual FSA information in Bidder Prospectus.

### OPTIONS:

Option 1: Tract combinations A&B

Option 2: Tract combinations B&C

Option 3: Tract A

Option 4: Tract C

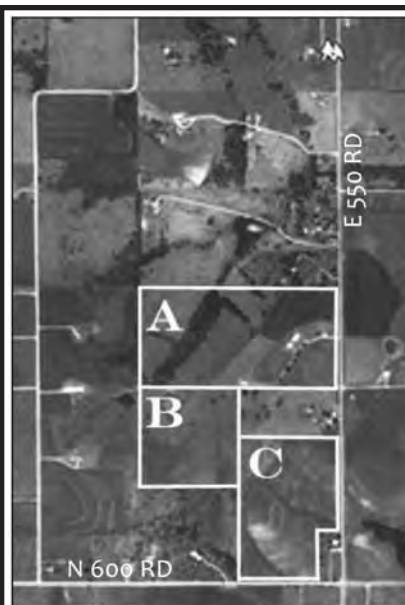

**OPEN HOUSE DATES:**  
**Tuesday, May 1st 4-7p.m.**  
**Sunday, May 6th, 1-4p.m.**  
**Saturday, May 12—**  
**during personal**  
**property auction.**



**FOR SALE - AUCTION**  
**FLORY & ASSOCIATES**  
**REALTY/AUCTIONS**  
**785.979.2923**  
**785.979.2183**  
**www.FloryAndAssociates.com**

**CONTACT FLORY & ASSOCIATES for complete Terms & Conditions of Auction**  
**OR visit [www.FloryAndAssociates.com](http://www.FloryAndAssociates.com) for additional information!**  
**Jason Flory, Agent/Auctioneer: 785.979.2183**

**NEW!**  
**2012 GMC Sierra 3500HD #4924**  
One Ton, Crew Cab, 8' Bed, SLE Trim



6.6L Duramax Diesel, Allison Trans.  
HD Trailing Package.  
**MSRP Was \$53,330**  
**Now \$44,950\***

\*After rebate & qualifying discounts.



**BENNETT**  
**BUICK.GMC.**

This Weeks Featured Pre-Owned Vehicle Specials

8547 2011 White Chevy Express 2500 Cargo Van 20k, WAS \$23,995 NOW \$19,950  
4844a 2011 White GMC Sierra 1500 Crew Cab 14k, WAS \$32,995 NOW \$29,950  
4965A 2009 GMC Sierra 3500 SLE Crew, Long Box 100k, WAS \$26,995 NOW \$24,950  
4849B 2008 White Toyota Tacoma Reg Cab 65k, WAS \$13,995 NOW \$11,950  
8590 2011 Buick Enclave CXL AWD V6 15k, WAS \$38,995 NOW \$35,950

GMC Truck Month Continues! - Shop Online 24/7

**NEW!**  
**2012 Sierra 1500 Ext Cab #4945**



**MSRP Was \$36,795.**  
**Now \$30,808\***

\*Requires 99 or newer Trade-In

**651 S. Ohio - Salina, Kansas 1-800-569-5653 bennettbuickgmc.com**

# Farmers & Ranchers

## AUCTIONS EVERY MONDAY & THURSDAY

Selling Hogs & Cattle every Monday

**Don't Forget the**  
**SPRING SPECTACULAR**  
**HORSE SALE**

**MAY 19-20**  
**Starting at 12 noon both days**

Selling 400 horses.

**Ranch Horse Competition: Friday, May 18th at 6 pm**  
**Rope Horse Previews:**  
**Friday, May 18th, 1-4 pm**  
**Saturday & Sunday, 8-11:30 am**

Call the barn for a catalog.

Receipts for the week totaled 5,755 cattle & 51 hogs. Butcher hog top on Monday was \$52.00.

<b>STEERS</b>		13 bwf	Milford, NE Young	\$1,600.00
300-400	\$196.00-\$207.00	30 blk	Council Grove Young	\$1,575.00
400-500	\$190.00-\$197.75	11 blk	Council Grove Young	\$1,545.00
500-600	\$183.00-\$195.00		<b>STEERS</b>	
600-700	\$163.00-\$170.50	2 bwf	New Cambria	338@207.00
700-800	\$148.00-\$154.25	10 mix	Sylvan Grove	370@200.00
800-900	\$129.00-\$145.10	5 blk	Carlton	497@197.75
900-1000	\$126.00-\$138.00	7 blk	Lincoln	509@197.25
		2 blk	Sylvan Grove	425@197.00
<b>HEIFERS</b>		7 blk	Russell	477@196.00
300-400	\$176.00-\$180.00	4 blk	Lincoln	469@196.00
400-500	\$172.00-\$179.00	42 mix	Sylvan Grove	485@195.25
500-600	\$164.00-\$177.00	14 blk	Miltonvale	507@195.00
600-700	\$146.00-\$156.00	24 mix	Sylvan Grove	446@194.25
700-800	\$130.00-\$142.50	3 blk	Bennington	510@193.00
800-900	\$130.00-\$139.50	5 blk	Carlton	540@192.50
900-1000	No Test	5 blk	Manchester	552@184.00
<b>BULLS</b>		11 red	Lyons	557@183.50
1 blk	Abilene	3 blk	Bennington	572@178.00
1 blk	Abilene	9 blk	Bennington	626@170.50
1 blk	Abilene	23 mix	Miltonvale	600@170.00
1 red	Hebron, NE	7 blk	Lincoln	621@169.00
1 blk	Roanoke, VA	11 red	Lyons	621@168.00
1 red	Hebron, NE	63 mix	Tampa	686@160.75
1 char	Wellington	11 blk	Hope	735@154.25
	<b>HEIFER PAIRS</b>	4 blk	Burrton	709@153.00
4 red	Lincoln	58 mix	Abilene	786@148.00
9 red	Lincoln	19 mix	Clafin	793@146.50
11 blk	Marquette	29 mix	Great Bend	832@145.10
8 blk	Randall	113 mix	Hope	800@144.75
20 blk	Marquette	70 blk	Hillsboro	800@143.60
15 blk	Marquette	4 mix	Lost Springs	835@143.50
7 blk	Randall	61 blk	Abilene	851@142.85
3 blk	Arlington	67 mix	Assaria	851@142.50
3 blk	Raymond	61 mix	Newton	864@142.25
19 blk	Marquette	15 mix	Clafin	883@141.25
17 blk	Raymond	64 blk	Great Bend	913@138.00
6 red	Lincoln		<b>HEIFERS</b>	
5 blk	Lindsborg	21 mix	Sylvan Grove	397@180.00
4 hereford	Rolla	4 blk	Lincoln	470@179.00
	<b>FALL BRED HEIFERS</b>	37 blk	Sylvan Grove	438@179.00
5 blk	Barnard	7 blk	Glen Elder	520@178.00
11 blk	Barnard	2 blk	Ada	438@178.00
13 blk	Barnard	14 blk	Glen Elder	571@177.00
12 blk	Barnard	9 mix	Carlton	545@176.00
35 blk	Halstead	5 mix	Lincoln	497@176.00
	<b>REPLACEMENT HEIFERS</b>	8 blk	Carlton	512@173.00
69 blk	Assaria	4 blk	Lincoln	524@173.00
54 blk	Assaria	1 blk	Newton	430@172.00
	<b>FALL COWS</b>	3 blk	Lincoln	535@172.00
26 red	Milford, NE Young	15 blk	Miltonvale	499@172.00
9 blk	Milford, NE Young			
30 blk	Council Grove Young			

**IN STOCK TODAY:**

- 6'8"x16 Half top trailer GR Trailer
- 6'8"x32 Metal top GR Trailer
- 6'8"x14 Bumper Pull GR Trailer
- Trip Hopper Feeders
- Heavy Duty Round Bale Feeders
- Heavy Duty Mineral Feeder

# Livestock Commission Co., Inc.

## Salina, KANSAS

### SALE BARN PHONE: 785-825-0211

**MONDAY — HOGS & CATTLE**  
Hogs sell at 10:30 a.m. Cattle at 12:00 Noon. Selling calves and yearlings first, followed by Packer cows and bulls.

**THURSDAY — CATTLE ONLY**  
Selling starts at 10:00 a.m. Consign your cattle as early as possible so we can get them highly advertised.

— AUCTIONEERS —  
**KYLE ELWOOD, GARREN WALROD & RUSTY TAYLOR**

For a complete list of cattle for all sales check out our website at [www.fandrive.com](http://www.fandrive.com)



7 red	Lyons	512@172.00	2 blk	Ada	240@625.00
10 mix	Solomon	496@172.00	1 bwf	Assaria	300@610.00
2 mix	Lindsborg	518@170.00	1 blk	Smolan	290@610.00
4 blk	Sylvan Grove	551@170.00	2 blk	Ada	210@530.00
6 blk	Russell	546@169.50	1 blk	Ada	180@510.00
24 mix	Miltonvale	579@164.50	1 blk	Clafin	190@475.00
4 blk	Lincoln	574@164.00	1 blk	Smolan	105@310.00
8 mix	Miltonvale	613@156.00		<b>COWS</b>	
4 blk	Sylvan Grove	621@154.00	1 bwf	Geneseo	1100@95.00
18 mix	Little River	614@154.00	1 char	Brookville	1645@93.00
4 blk	Sylvan Grove	628@151.00	1 blk	Lindsborg	1055@92.50
7 mix	Wilsey	641@149.00	9 blk	Marion	1251@92.00
2 blk	Galva	618@146.00	11 wf	Frankfort	1164@92.00
7 blk	Newton	639@145.50	1 blk	Salina	1195@91.50
5 blk	Glen Elder	730@142.50	6 blk	Council Grove	1282@91.50
19 blk	Inman	748@142.50	1 blk	Hutchinson	1090@91.00
17 mix	Great Bend	757@141.00	1 char	Salina	1295@90.00
31 blk	Inman	800@139.50		<b>BULLS</b>	
62 blk	Hope	781@136.60	1 blk	Randolph	1640@118.00
	<b>HOGS</b>		1 blk	Tescott	1870@113.00
13 mix	Solomon	263@52.00	1 blk	Ada	1995@112.00
20 mix	Tipton	289@50.50	1 blk	Brookville	2020@109.00
	<b>CALVES</b>		1 bwf	Hillsboro	1490@107.00
1 blk	Durham	290@635.00	1 blk	Minneapolis	1500@107.00
			1 red	Tescott	1720@106.00

**EARLY CONSIGNMENTS FOR THURSDAY, MAY 10TH:**  
35 str & hfrs, 350-550 lbs., off brome/weaned/3 rounds vacc.; 61 mostly blk str, 800-850 lbs., no sort; 70 hfrs, 820 lbs., open.

**PLUS MANY MORE BY SALE TIME!**

**SELLING AT 4 P.M. THURSDAY MAY 10TH:**  
80 Blk, 3 & 4 yr. cows, Northern Origin Bred Angus  
Heavy Springers

For Information or estimates, contact:

**Mike Samples, Sale Mgr., Cell Phone 785-826-7884**  
**Kyle Elwood, Asst. Sale Mgr., Cell Phone 785-493-2901**

Jim Crowther 785-254-7385 Roxbury, KS	Don Long 785-531-0606 Ellsworth, KS	Ron Bearnes 785-283-4757 Tescott, KS	Kenny Briscoe 785-658-7386 Lincoln, KS	Kevin Henke H: 785-732-6434, C: 785-565-3525 Agenda, KS
---	---	--	--	---

**Cattle Sale Broadcast Live on [www.cattleusa.com](http://www.cattleusa.com)** 1150 KSAL, Salina 6:45 AM —MON.FRI \*\*\*\*\* 880 KRVN 8:40 AM — WED.-THURS. \*\*\*\*\*550AM KFRM - 8:00 am, Wed.-Thurs.

# CLASSIFIEDS

## CLASSIFIED AD DEADLINE IS NOON SATURDAY

Although complete name, address and phone number need not appear in your ad, we must have this information for our records.

Name: \_\_\_\_\_ Phone #: \_\_\_\_\_

Address: \_\_\_\_\_ City: \_\_\_\_\_ State: \_\_\_\_\_ Zip: \_\_\_\_\_

### WRITE YOUR AD HERE

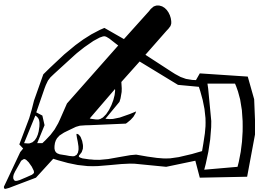

## RATES AND DISCOUNTS

### FIGURE YOUR COST HERE:

RATE: 55¢ a word.

Number of words: \_\_\_\_\_ @ 55¢ each

Cost for one week: \_\_\_\_\_

Multiply one-week cost times number of weeks you want ad to run.

Run ad \_\_\_\_\_ consecutive weeks.

Category: \_\_\_\_\_

Cost for \_\_\_\_\_ weeks: \_\_\_\_\_

DISCOUNTS: (with cash or credit card orders only)  
deduct 10% if ad runs 2 or 3 weeks;  
deduct 25% if ad runs 4 weeks.

Less discounts: \_\_\_\_\_

TOTAL: \$ \_\_\_\_\_

PAY WITH (PLEASE CIRCLE ONE):

CHECK MASTERCARD VISA DISCOVER

Card No. \_\_\_\_\_ Exp. Date \_\_\_\_\_

V-Code \_\_\_\_\_ (required) last 3 digits (see sample: 567) located on the back of your credit card on the signature panel.

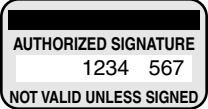

Signature: \_\_\_\_\_

## CLASSIFICATIONS

CATTLE	GOAT
SWINE	SHEEP
HORSES	POULTRY
FERTILIZER	TRAILERS
FEED & SEED	MACHINERY
AUTOMOTIVE	EMPLOYMENT
REAL ESTATE	ANTIQUES
SERVICES	PASTURE
IRRIGATION	WANTED
HARVESTING	PETS
LIVESTOCK OTHER	
LIVESTOCK EQUIPMENT	
BUILDINGS-BUILDING MATERIALS	
BINS - DRYERS - VACS	
MOBILE HOMES	
SPRAY EQUIPMENT	
BUSINESS OPPORTUNITIES	
WELDING	
MISCELLANEOUS	

## REMINDERS

- Please notify us of any errors at once. We cannot be responsible beyond the first insertion.
- NO REFUNDS!
- BY PHONE: Ads not accompanied by payment have \$1.00 billing charge added, and discounts are not available.



## Four Ways To Place Your Ad

CALL: 877-537-3816 TOLL-FREE OR 785-539-7558

MAIL TO: AG PRESS, Box 1009, Manhattan, Kansas 66505

FAX: 785-539-2679

ONLINE: [www.grassandgrain.com](http://www.grassandgrain.com)



### CATTLE

#### BLACK CHAROLAIS BULLS FOR SALE

Also White & Red Yearlings and Two Year Olds Backed by 50 years of breeding for quality and performance.

Call Lester at: 785-337-2600



Hanover, Kansas 66945  
[www.laueranch.com](http://www.laueranch.com)

### CATTLE

#### ANGUS GENETIC ALLIANCE

##### PERFORMANCE

Yearling and Two Year old BULLS

Registered Angus Bulls

For Sale or Lease: complete performance records available.

Holton, KS  
At the Ranch



785-364-3517

Bruce

785-845-5272

Brandon

785-817-2328

"Genetics That Work"

#### LIMOUSIN BULLS

Black Polled Yearlings and 2 year olds

All Performance Information, Balanced EPDs, Ideal cross on British based cows.

Kaw Valley Limousin  
Rossville, Kansas  
785-584-6801

REGISTERED RED ANGUS bulls, 18-months-old. Breeding soundness examined, shots, Dectomax. Ready to go to work! Mike Becker 785-254-7650 Home, 785-829-0401 Cell.



#### 15 Yearling Bulls For Sale Private Treaty

Contact for information:  
Matt: 620-583-5033  
[mattperrier@dalebanks.com](mailto:mattperrier@dalebanks.com)  
Tom: 620-583-6956  
[tperrier@dalebanks.com](mailto:tperrier@dalebanks.com)

ANGUS BULLS 20 mo. Jeff Johnson 785-883-4880.

### CATTLE



Performance Tested Purebred Black Angus Yearling and 2 yr Bulls and 60 Yearling Heifers  
PI Tested Negative

##### Private Treaty

• Easy Keeping

• Easy Fleshing

• Docile

• Moderate BW

• Ultrasound and EPD's

Sires:  
• DAYBREAK • IRONSTONE  
• IN FOCUS • OCC MARACA

Flat Iron Angus, Inc.  
Haddam, Kansas

Heath and Bob Allen

785-556-8982

785-556-8980

[FlatIronAngus@hotmail.com](mailto:FlatIronAngus@hotmail.com)

#### Polled Herefords

Balanced EPD's, quality, and good disposition bulls, females and steers.

Dave Stump  
Blue Rapids, KS



(785) 363-7410

(785) 556-0124

Visit us at

[SpringhillHerefords.com](http://SpringhillHerefords.com)

A Gold TPR Breeder

TO PLACE YOUR AD CALL 785-539-7558

### CATTLE

#### RED ANGUS GELBIEH BULLS

Full Brothers Volume Discounts Large frame, low birth weight, fertility tested

• Guaranteed & Delivered • Add meat, muscle, growth. Heifers also available.

MIKE and BOB FEIGHT  
CLYDE, KANSAS

785-243-4973

785-614-1368

785-446-3729



SENECA, KS

Yearlings & 18 mos.

REGISTERED

ANGUS BULLS

AI Sires

David J. & Doris,  
Dustin & Daren Ronnebaum  
785-336-2830

ANGUS BULLS for Sale- 1 two year old, 2 eighteen month old, 4 yearlings, several low birth weight bulls in this offering. Bailey Angus Farm 785-828-3338.

#### POLLED HEREFORD BULLS

Bred for Complete Performance

• Growth

• Muscle

• Maternal

• Disposition

Fertility Tested and Guaranteed

DETTKE FARMS

Call:

ANDY DETTKE

Marysville, KS

785-268-0423

785-562-6257 Brian

### CATTLE

Jensen Bros. Herefords



Breeding Program with Balanced Genetic Results!

12-18 month old Polled Hereford & Hereford Bulls

Calving ease bulls and volume discounts. Fully guaranteed, fertility tested, ultra sound data, EPD's, performance records. Free Delivery

Kevin Jensen  
Courtland, KS

785-374-4372

785-243-6397, cell

[jensenbros.net](http://jensenbros.net)

[jensenks@courtland.net](mailto:jensenks@courtland.net)

#### ANGUS & SIMMENTAL-ANGUS BULLS



- Priced for the Commercial Cattleman
- Yearlings & 2 yr. olds with calving ease & growth
- Excellent Selection with Volume Discounts
- Performance Data Available
- Good Maternal Traits

#### Huninghake Angus

FRANKFORT, KS

Leo Huninghake

785-292-4537

Cell: 785-556-2648

POLLED HEREFORD bulls/ cows & calves, \$1200- \$2000, Shu-lar/ Jensen bred. Topeka. 785-256-2141.

#### ANGUS BULLS

13 to 15 months old



WOODBURY FARMS

Howard Woodbury  
785-453-2492 785-241-0515  
Queenemo, Kansas

### CATTLE

#### NEW HAVEN ANGUS YEARLING BULLS FOR SALE

We kept high quality bulls to sell by private treaty. All bulls have been ultrasounded, vaccinated, tested PI negative and have passed a breeding soundness exam.

Sired by:

Gardens Prodigy  
New Haven American Made  
New Haven All American



New Haven American Made

Calving Ease

Performance

Growth

Carcass Genetics

Brandon New: 913-680-4414

Damon New: 913-727-1885

Bill & Loris New:

913-351-1813

24181 187th St.

Leavenworth Kansas

#### Bull & Female Sale SAT., MARCH 9 2013



#### MILL BRAE RANCH

Mark Nikkel, Managing Partner

Maple Hill, Kansas

785-256-4327

[millbraeranch.com](http://millbraeranch.com)

LET THE CLASSIFIEDS WORK FOR YOU  
PLACE YOUR AD TODAY!



CATTLE

Yearling Angus Bulls

Sons & Grandsons of In Focus, Rito 2 878, Right Answer  
*All bulls are free of "AM" "NH" "CA" & D2 defects*

Contact  
Armin or Roger Blanken  
Greenleaf, KS  
**785-541-0120** or  
**785-747-8944**  
www.triplebangus.com

SWINE

SPF SWINE SEED STOCK

- Boars- Duroc, DurocxPie-train, York, Landrace, HampxLandrace
- Whiteline gilts in volume.
- PRRs negative, high health.

Roth Farms

Green, KS.  
**785-944-3329**  
785-632-1951 - Ron Roth Cell  
785-632-7155  
Herdsman, Matt Sullivan cell

SWINE EQUIPMENT

Buildings — Ventilation  
Flooring — Feeders  
Waterers — Heaters  
Crates — Nursery Equip.

K & N Swine Systems

RICK HENRY  
785-336-2130  
SENECA, KANSAS

HARMS

HAMPS

TOP QUALITY HAMP BOARS  
Available Year Around

**GALEN & ROBERTA HARMS**  
Whitewater, KS 316-799-2382

BOARS & GILTS

Duroc, Chester, York, Hamp, & Hamp/Duroc

SLEICHTER DUROC FARM

ABILENE, KS  
785-263-1898 785-479-6694

HORSES

2 SEATED single horse buggy.  
785-427-7784.

2005 AQHA red dun mare; proven brood mare; broke to ride; easy keeper and sound; \$1100.; offers considered; Long-ford 785-392-4166

\*HORSE SALE\*

Every Monday Night  
6:30 p.m. with Tack

Campbell's Sale Barn  
Linwood, Kansas  
913-723-3661 913-724-1403

JOHN LYONS 60' symposium round pen, good to excellent condition, \$1,400 OBO. 785-479-7555.

BLACK 6 yr. old Quarter Horse mare. Quick mover, started right, easy to handle. Needs a job/ direction. \$1500. 785-632-7681

5 & 7 yr old geldings both have been used on the ranch and feedlot ready to go to work for you. 785-456-3233

LET THE CLASSIFIEDS WORK FOR YOU  
PLACE YOUR AD TODAY  
GRASS & GRAIN 785-539-7558

HORSES

MID-KANSAS HORSE SALE

All Breeds. South Hutchinson Sale Barn, Saturday, May 12. Tack starts at 10:00 a.m. Riding Horses sell at 1:00 p.m. sharp! Loose horses sell immediately following. Accepting all classes of horses. We have buyers from several states for all types. 1st 50 head of select riding horses 100% sound. To protect our buyers we offer a Soundness Guarantee. Horses accepted through sale date. 8% commission/\$20 PO fee. For early numbers or information contact: Randy Smith 620-200-7971 or sale barn 620-662-3371. Horse Sale 2nd Saturday every other month.

SHEEP

DORPER RAMS and White Dorper ewes for sale. 785-643-3201

SELECT HAMPSHIRE rams out of Miller "Untouchable", plus late wethers for Kansas State Fair and KJLS. Eight young brood ewes available. 785-776-1407.

POULTRY

Poultry and Small Animal Auction

Fairgrounds, Clay Center, KS  
Mark your calendars for  
2012 Spring Sale:  
May 19, 2012  
June 16, 2012  
August 18, 2012

SALES CASH ONLY

15% commission  
Check in begins at 7:00 a.m.  
Auction begins at 12:00 p.m.  
Gate fee: \$1.00 per person  
Fee for no sale over \$50 is commission on the bid.  
Birds must be blood tested - on site testing (.50/bird)  
Bid is per animal in the cage  
Cages sell with animals  
No boxes except for chicks.  
No Sale Fee.  
For information or to consign:  
**785-410-0054** or  
**785-485-2845**

LIVESTOCK OTHER

BUFFALO/ BISON for sale. 5 yearlings male & female, 3-2 year old heifers. Available now. 785-221-5517.

LIVESTOCK EQUIPMENT

Portable Corral 785-263-3436  
Introducing our New Rawhide Processor by John McDonald  
Used Rawhides for sale also  
www.rawhideportablecorral.com

APACHE CREEP feeder 150 bushel, good condition but needs some work, \$1,000. 785-246-3293.

CATTLE LOADING chute re-built. 785-227-2639. Lindsborg.

HOLD 'EM Fence Company- barbed wire, welded continuous fence, pipe, custom tubs, gates, alleyways. Cell 785-313-4552, home 785-499-5454.

Making tough jobs easier  
**Luco Mfg. Co.**  
Hydraulic Chutes • Working Circles • Cake Feeders  
• Continuous Fencing  
• Panels & Gates  
• Hog Haven affordable portable confinement units  
See our featured specials at the expanded Luco's Ag Mart  
Go to www.lucoinc.com  
1-888-816-6707  
Box 385  
Strong City, Kansas 66869

LIVESTOCK EQUIPMENT

Continuous Fencing, Guaranteed Gates, Portable Working Equipment, Wrangler Portable Corral, EZMT Cattle Feeders, Bova- Hold Squeeze Chute. For our complete line of livestock handling equipment check out our website at www.linnpost.com  
Linn, KS: 800-526-0993  
Creighton, NE: 800-638-4036

Circle S Manufacturing  
Hydraulic Chutes  
continuous fencing  
panels and gates  
Phone:  
**620-924-5231**  
Cell: 620-381-1056  
Lincolnvillle, KS 66858

FEED & SEED

STRAW SMALL Squares. 785-249-9675.

FEYH FARM SEED CO  
ALMA, KANSAS  
Producer and processor of native prairie grass seed & wildflowers  
**866-765-3415**  
**785-765-4681** Fax  
nativeseed@feyhfarmseed.com  
"FOR ALL YOUR SEED NEEDS"

HEDVILLE GRAIN & Feed-Spring Specials- ADM 20% Range Cubes- 8.85/ bag, ADM 18% Grower Pellet- 10.20/ bag and a large supply of mineral. Give us a call at 785-823-2401. Just west of Salina.

Cattle & Hog Feed

WHEAT MIDLINGS  
Pelletized, crude protein not less than 14.5%. Call for pricing.  
WESTERN STAR MILL  
Division of ADM - Salina, KS  
1-800-649-1541 (Kansas)

COVER CROP SEED

Sunn hemp  
Millett  
Turnips  
Radishes  
Cabbage  
Canola  
Lentils  
Peas  
Chickling Vetch  
Cow Peas  
YOUR COMPLETE COVER CROP SEED SOURCE!

Osborne, Kansas  
**800-782-7311**  
Since 1920

WANTED DAMAGED GRAIN

We pay top dollar for damaged grain. Trucks and vac's available. Immediate response anywhere.  
**Pruess Elevator, Inc**  
**1-800-828-6642**

RYE GRASS 17.7 protein lgrd net wrap. Call 785-787-0236.

Native Grasses

**800-782-7311**  
www.gostarseed.com  
101 Industrial Ave.Osborne,KS  
Since 1920

GRASS & GRAIN

**785-539-7558**

AUTOMOTIVE

Trucks • Trailers  
Containers  
Solomon, KS  
785-655-9430  
www.chuckhenry.com

1999 CHEVROLET one ton dually, four wheel drive, flat bed with hoist, mileage is 230,489, \$3,750. Call 785-456-7262.

NEW and USED  
Sales • Service • Parts  
In Now  
2012 1 ton Chevrolet Express 12 passenger van, 18,351 miles. Perfect for church, college or large group transportation.  
2010 GMC Sierra 1500 crew cab,, short bed, Z71 4x4 SLT, leather interior, loaded with equipment, 25,105 miles  
2010 Ford F250 Super Duty, crew cab, short bed, Lariat 4x4, V8 powerstroke diesel, leather interior and loaded with equipment, 27,033 miles  
2008 Ford F150 crew cab short bed, FX4, 4x4, leather interior, loaded with equipment, 45,388 miles  
2008 Ford F150 crew cab, short bed, Lariat, 4x4, leather interior, loaded with equipment, 24,377 miles

2003 IHC 8600, ISM Cummins, 10 spd., 22' Omaha std. bed, Hasrh hoist.....\$43,500.  
Several Daycabs available  
Feed Mixers and Manure Spreaders  
Kuhn Knight, new & used  
  
Belleville, KS  
**800-536-2293**

Braverman Aluminum Truck Beds

Weld Free Design  
Adjustable Frame Rails  
Standard Bed Package as shown \$2,400  
Contact Bittersweet Farms  
**785-215-2971**

1976 INTERNATIONAL Transtar, C.O., T.S., 22' box steel bed & hoist, tarp, 350 Cummins, 15 spd., \$6,000. 785-650-5153.

Hutchinson, Kansas  
Hillsboro, Kansas  
'11 Ford F350 XL super cab 4x4, gas, auto, nice, 21K  
'10 Dodge 2500 crew 4x4 SLD, diesel, auto, loaded, like new, 15K  
'09 Chevy 1500 crew cab 4x4, gas, auto, loaded, 25K  
'08 Chevy 2500 HD crew, 4x4, Silverado 4x4, diesel, auto, loaded, 35K  
'07 Ford F150 super crew 4x4 Lariat, V8, auto, loaded, 49K  
'05 Ford F250 crew 4x4 Lariat, diesel, auto, loaded, one owner, 122K  
Ask For Kris Hanschu  
khanschu@midwaymotors.com  
**620-755-2824**

MIDDLE 70's Chevy tandem truck 20' bed & hoist rollover tarp, excellent shape, 427 motor with 5+2 transmission. 785-366-6232.

1991 CHEV. Kodiak. Single axle 366 FI 16' grain bed all steel with hoist. Excellent condition. \$10,500. 785-215-0977.

AUTOMOTIVE

2010 Mazda 3  
2008 Cadillac Escalade  
2007 Honda Odyssey  
2006 Hyundai Santa Fe  
2006 Toyota Rav 4  
2006 Cadillac SRx4  
2005 Chrysler Town & Country  
2005 International 9400I  
2003 Ford Windstar  
2002 Jeep Grand Cherokee  
1997 Ford x-cab 4x4  
**B. C. Motors**  
902 E. Trapp  
Herington, KS 67449  
**785-258-2818**

DUALS FOR SALE: 1 pair 18.4x34, \$225; 1 pair 18.4x30, \$75; 1 pair 16.9x34, \$125. All have hooks. 785-467-5065. Fairview, Kansas.

RUST FREE TRUCKS

• DAYCAB TRACTORS  
• CHASSIS  
Heald Truck Sales  
704 NE Hwy. 24  
TOPEKA, KANSAS 66608  
**785-235-5604**  
PRICES & PHOTOS @  
www.healdtrucksales.com

2000 PETERBILT with sleeper; 2011 Neville built grain trailer. 785-427-7784.

REAL ESTATE

80 +/- acres on the Douglas/Johnson County, KS line. 60 +/- terraced acres in CRP will be released October 1, 2012. 20 +/- acres in hay, one spring fed pond, capped, hand dug well. Road frontage on 2 sides.  
Joy Mestagh 816-830-2731  
JoyM@ucheartofamerica.com  
  
Real Estate & Auction  
313 Jefferson St.  
Oskaloosa, KS  
www.ucnortheastkansas.com  
**1.877.310.4663**

Morris County- Parkerville/ White City Area. Wonderful log home on 86 acres. 3 bdrm, 3 ba, 2 story livingroom w/ stone fireplace, 24x36 shop bldg., 2 springfed ponds, springfed creek runs through property. Rolling hills, pasture & timber. Perfect country home.....  
.....\$365,000  
Geary Co.- 3 bdrm, 2 1/2 ba on 20 acres +/- oversized double garage with workshop. Older barn, Manhattan schools. South on Hwy 177 .....  
.....\$239,000  
6- 20 acres +/- building sites, Manhattan schools. South on Hwy 177 .....\$50,000 each  
Call Dolly Anderson, Broker for more information or to preview 785-532-8801  
www.DollyAnderson.com

G&A REAL ESTATE  
Manhattan, Kansas

Land...Land...Land

Since 1929 we have worked with landowners across the U.S. in the selling, buying, and exchanging of farms, ranches, hunting properties, and agri-businesses.  
Call today, and let's talk about your real estate goals. We are looking for a few "top agents" to join our team in Kansas, Oklahoma, and Texas today.  
If you have interest, contact  
**Monty Meusch**  
(817) 600-9485  
MMeusch@farmersnational.com  
  
www.FarmersNational.com

KANSAS LAND BUYERS !  
www. Tri-State-Land . com.

For all your printing needs talk to Marlin at  
**785-539-7558**  
• Catalogs • Sale Flyers • Magazines  
• Calendars • Brochures • Books

REAL ESTATE

Search 100's of area homes instantly from our website at www.kscrossroads.com  
**Country Dream!**  
  
Beautiful 4 bedroom, 2.5 bath house with shop, orchard, 35 acres pasture ground and farm ground located at 31591 Hwy 18. Priced to sell at \$350,000. Must See!  
Custom Built on Legends Lake.  
  
3 Bedrooms, 3 bath home with open floor plan, great four season room, walk-out basement, extra garage and an amazing back yard on the lake's edge. \$359,000. Call for your tour!

FARM & RANCH

Ottawa Co.- New Listing! 3500+ sq. ft. Ranch home on 9.7 acres m/l. 24x30 outbldg. Lots of New!  
Lincoln Co.- 20 Acres m/l. open Flr Plan Home. Nice Views.  
Saline Co.- 19.2 Acres m/l. 5500 Sq Ft. Home w/high quality finishes. 4 car garage + Insulated Morton Bldg.  
Saline Co.- 6 Acres m/l Rural Prairie Setting. Walk Out Bsmt.  
Saline Co.- Almost 2 Acres. Ranch home on Bonus Room off garage could be office or guest room.  
Saline Co.- 9.5 acres m/l. Southeast of Saline schools. Multi level home. Several outbdgs.  
Saline Co.- 28.5 Acres m/l. Prime Farmland w/ Potential Industrial Use.  
Lincoln Co.- 82.6 Acres w/ 18.09 Acres CRP. Great hunting property. Single wide manufactured home.

Chris Rost • 785-493-2476  
crost@cbsalina.com

Farm & Ranch Division Of:  
  
Antrim-Piper  
Wenger Realtors®  
631 E Crawford Salina, KS  
www.cbsalina.com  
1-800-276-3641  
  
© 2008 Coldwell Banker Real Estate LLC. All Rights Reserved. Coldwell Banker is a registered trademark. Licensed in Coldwell Banker Real Estate LLC. An Equal Opportunity Company. Equal Housing Opportunity.

REAL ESTATE AUCTION

May 17, 2012 - 6:30 PM  
Farmland, beautiful home, horse/livestock facility. 176 +/- ac on DG CO farm/pasture land w/modern beautiful improvements. Offered in 3 tracts.  
SELLER: Wauk-A-Way Farms & WW Wempe Estate  
  
Jason Flory:  
**785-979-2183**  
For additional information and pictures visit:  
www.FloryAndAssociates.com

Place your Classified Ad ONLINE today at:

**785-539-7558**  
**GRASS & GRAIN**  
grassandgrain.com

REAL ESTATE

COUNTRY HOMES FOR SALE

4 Bedroom, 2 bath home with large kitchen, dining room, living room, & enclosed porch. Nice landscaping and good barn. New roof, windows, siding, central heat & AC. Located on 3 acres north of Randolph.

3 Bedroom, 2 bathroom home on 5 acres in northern Riley Co. Large kitchen, living room, family room, wood stove.

Call Raymond Bott Realty & Auction  
Washington, Kansas  
785-325-2734  
www.bottrealtyauction.com  
Professional Real Estate and Auction Service.

AG LAND:

Ultimate Hunting Property! 160 Ac +/- SE of Abilene. 110 Ac creek bottom tillable, 40 Ac heavy timber, live creek, pond. Energy efficient home & htd. shop. Paradise! Call Brad!

50 Ac +/- tillable, Class II soils located at Kanopolis Lake, Yankee Run.

RURAL HOMES & LOTS:

Country Ridge Estates is offering 3-5 acre lots. 6 miles N of Salina. Blacktop frontage with a wonderful setting!

Rustic Country home on 5.75 Ac +/- 25 miles W of Salina. Custom horse pens and room for a cow or two. 48x84 Morton Bldg. Call Brad!

RECENT SALES:

2006 Home on 1.5 Ac +/- NE of Bennington. 3 bdrm. 2 bath. Nice bldg.

115 Ac +/- NE of Abilene. CRP brome meadow and timber. Call Brad!

For more information on any of these listings  
Call or visit our website!

HORIZON

FARM & RANCH REALTY, LLC

Office 785-825-1199  
Toll Free 888-825-1199  
www.horizonfarmranch.com

Ray Swearingen, Broker  
785-452-8498  
Brad Budden, Agent  
785-280-0915  
Billy Randle, Agent  
785-479-1152

FRONTIER

FARM CREDIT

Side-By-Side. Season-By-Season.

For financial strength, competitive rates and terms as flexible as the way you operate, count on Frontier Farm Credit.

Baldwin, KS 866-268-2900  
Emporia, KS 800-320-8391  
Hiawatha, KS 800-699-3521  
Manhattan, KS 800-874-2474  
Marysville, KS 800-475-2371  
Parsons, KS 800-741-2990  
www.frontierfarmcredit.com

TRAILERS

TRAVALONG TRAILERS

New 31' & 25' flatbed, dovetail New 20' stock, slider, 4' cleated  
Used 16' BH stock, '08 Used 14' dump trailer

VISSEY TRAILER SALES

Herington, KS  
785-258-2800

We Want your Business!

Titan - Elite - Sharp Trailers

We want your trade

Mid-Plains Equipment

Kearney, NE  
1-877-654-2553  
www.midplainsonline.com

2002 WHITE Circle D 16' bumper pull stock trailer, always shedded, very good condition, \$3,000. 785-479-7555.

LET THE CLASSIFIEDS WORK FOR YOU  
PLACE YOUR AD TODAY  
GRASS & GRAIN 785-539-7558

TRAILERS

CIRCLE D

LIVESTOCK & HORSE TRAILERS  
FLATBED TRAILERS  
• 1-800-526-0939 •  
www.circle-dtrailers.com

Dale Ade

TRAILER SALES

785-227-4220  
LINDSBORG, KS  
TITAN TRAILERS IN STOCK  
BARGIN PRICES  
6'X20' STOCK TRAILER  
6 BALE GN SELF DUMPING BALE TRAILER .....BARGIN  
93 24' HILLSBORO STOCK EXCELLENT  
"WE NEED YOUR TRADE IN'S"

TITAN

NEW STOCK, HORSE TRAILERS & FLATBEDS  
TRAILER REPAIR BRAKES, LIGHTS, SAND BLAST, PAINT WELD  
We Install Brake Controllers  
USED TRAILERS  
'03 Campout 26' camper .....\$10,500  
'96 Titan 20' stock .....\$3,750  
'76 Chase 16' stock.....\$1,200  
Call Us for  
Drop'N'Lock GN Hitch Dealer Nearest You.  
Hustler Mowers Coming Soon!

Blue Valley Trailers

225 South East St.  
Waterville, Kansas 66548  
785-363-2224  
1-866-368-4826

Hedke Ag Co.

Pro-Trak TRAILMANN

411 East Main  
Waterville, KS 66548  
877-505-2777 • 785-363-2777

Trailers 4 U

24' Merritt Gooseneck aluminum stock trailer, 30' BBK Combine Header and 6'x12' Utility Trailers Available. Other sizes of Utility Trailers also are now available.  
Check out trailers4u.com for more information  
Frankfort, KS  
785-292-4166

1991 TRAVALONG 7 by 20 Gooseneck livestock trailer with bull package and 14 ply tires. 1971 WW 5 by 16 bumper pull livestock trailer. 785-806-7239

1995 Travalong 24' stock 2010 Timpte 46'6"x72" ag hoppers 8'2" spread  
HILLSBORO  
New 24' & 26' Alum stock GN Endura  
2008 Endura 30' stock  
2012 16+4 BP tilt  
2012 27' flatbed T.D. GN with BT

AUSTIN TRAILERS

2560 Pillsbury Dr.  
Manhattan, Kansas  
785-539-3925

ONEW TRAILERS

TRAVALONG

7x24 aluminum stk tr....\$13,950  
16'4' tilt tr. 2-7K axle....\$5,200  
7x24 stock trailer.....\$9,850

CIRCLE D

29' GN flat 10k duals tr.w/BT w/ ramps .....\$8,500  
7x24 stk tr. ....\$8,675

USED TRAILERS  
TL GN 7x24 stock .....\$6,950  
TM GN 7x16 stock .....\$2,850  
Bob Ramshaw, Salesman  
785-418-2227

Sloop Sales & Hook's Repair, Inc.

Lyndon, KS 66451  
785-828-4706  
www.sloophook.com

A-G PRESS

For all your printing needs talk to Marlin at

785-539-7558

• Catalogs • Sale Flyers • Magazines  
• Calendars • Brochures • Books

TRAILERS

M

Your Local Dealer for:  
Travalong Trailers, Bradford Built Flatbeds, Landoll, Hillsboro, and Club Car  
CALL FOR PRICES ON NEW HYDRA BEDS  
FEED PICKUP  
2007 Dodge w/3500 dually, new HB 355 hydra bed, 3rd spool valve .....\$34,900  
Used bale bed 2007 Deweze 483 dually bale bed wireless remote .....\$7,500

GRAIN TRAILERS BLOW OUT  
New 42' aluminum grain trailer, FET incl. ....\$31,500  
New 38' Alum. grain trailer, FET incl. ...starting at \$28,500  
38' New Travalong steel grain trailers starting at \$23,995  
FET included

CALL FOR GRAIN TRAILERS FOR LEASE BY THE MONTH  
USED STOCK TRAILERS  
Titan West OK Corral 24' .....\$11,800  
'08 24' aluminum Travalong.....\$11,200  
1991 20' Titan .....\$1,850

HAY TRAILER BLOWOUT  
36' self dumping Inline bale trailers .....\$4,595

Bradford Built Steel Pickup Flatbeds  
Starting at.....\$1,870

We now install pickup Beds and Trailer AC Units.  
Call For Prices.  
Buy Next to the Factory and save hundreds of Dollars

ROCKING "M" TRAILER SALES  
430 S. Colorado  
Waterville, KS 66548  
Office: 1-866-261-2526 or 785-562-6614

MACHINERY

FOR SALE: Vermeer 605F baler, new tires; Kelly Ryan manure spreader, 5x12, PTO, good.785-763-4536.

MACHINERY

FOR SALE: Vermeer 605F baler, new tires; Kelly Ryan manure spreader, 5x12, PTO, good.785-763-4536.

GLEANERS

400 Series 30' head, good .....\$2,000  
2-L2 22' rigid headers, good  
R65 R75 fine tooth chopper w/floor, like new .....\$600  
6x6 Dynapower hydro L2-M2, good  
L3 straw chopper, complete  
New and used long sieves  
Various chaffers & sieves  
670 T - 670 HI blocks, cranks, etc.

Dealer for Chaff spreaders, Universal for all combines driver off walker crank \$1,050

Indiana cyl. bars, outlast Agco chrome, available for most combines.

BLAZEKS

Belleville, KS  
785-729-3495  
785-556-8952 - Cell

JD 466 round baler. 913-441-2777.

2-Koyker K5 loader with IH & JD mounts .....\$1,750  
MF 235 loader .....\$1,000  
Great Plains 24' grain drill.....\$3,000  
MF 246 loader .....\$2,250  
BJM grain cart .....\$1,750  
Westendorf Gravity boxes, 350 bu .....\$2,750  
Other gravity boxes  
2 - 20' MF rigid heads.....\$850  
White 226 24' field cultivator ...\$2,250  
MF 43 cornhead .....\$800  
Wilrich 24' field cultivator.....\$1,850  
Glencoe 12 shank pull type chisel .....\$850  
3 pt. Wichita Tree Shooter.....\$1,750  
IH 5100 20x7.5 grain drill .....\$1,750  
Ford CL40 skid steer....\$2,750  
IH 496 18.5 disc .....\$5,000  
JD 7000 planter.....\$1,750

Mellenbruch Machinery

Soldier, Kansas  
785-834-2541  
Cell: 785-305-0234

MACHINERY

OUR 61st YEAR  
NEW TRACTORS  
2012 JD 8335R  
2012 JD 7230R  
USED TRACTORS  
1998 JD 8300  
1975 JD 4430, nice  
COMBINES  
2009 JD 9570  
1998 JD 9610  
1998 JD 9510  
1997 JD 9500 w/cn  
1995 JD 9500 PRWD, sharp  
3-JD 630F  
2007 JD 893  
2010 JD 608

NEW EQUIPMENT SPECIALS  
JD 637 DISK  
BBK Header Trailers  
HAY EQUIPMENT  
New big bale forks  
1996 JD 535 w/wrap  
USED EQUIPMENT  
2009 Kinze 3660 16/31  
SOLID — STABLE STILL JD

TODD TRACTOR COMPANY INC  
785-336-2138 Days  
785-548-5855 Nights  
Visit Us At  
jddealer.deere.com/toddtractor  
Seneca, Kansas

NH 258 rake; nice 300 tractor; IH 20' flex head; small wire concaves. 785- 485- 2408.

1969 ALLIS CHALMERS F combine, good condition, everything works. 785-364-7109.

JOHN DEERE 800 draper swather, shedded, nice, \$2,400. 785-243-5223.

Firestone

FARM TIRES

THE LEADER IN THE FIELD

340/85R28 RAD 6000 127A8 .....\$739  
480/80R30 RAD AT DT 145A8 .....\$829  
18.4-34 SAT II 8pr TL .....\$712

NEW VERSALTILE DEALERS  
USED FORAGE HARVESTERS & HEADS  
'09 Claas 980  
'05 Claas 900 .....Call  
3 - '02 Claas 900 .....Call  
2004 Claas 900 .....Call  
1996 Claas 880 .....\$65,000  
Claas RU600, 8 row head.....\$30,000  
\*\*\*\*\*

COMBINES  
2-Gleaner S-77 from \$245,000  
2-'10 Gleaner R76.....\$220,000  
2-'08 Gleaner R75.....\$188,500  
'83 L3, 24' head, 1723 hrs .....\$15,000  
\*\*\*\*\*

ALLIS WHITE  
HESSTON

MASSEY FERGUSON

Kalvesta Impl. Company, Inc.

620-855-3567  
KALVESTA, KS 67856  
www.kalvestaimplement.com

FOR SALE: wide front axle from IHC 560, \$475. 620-326-7704.

Used Combine Parts

Gleaner A, E, C, C II, G, F, F2, M, K, L, L2, N6  
NH TR 70  
IH 715, 815; MF 550, 510  
JD 4400 & 6600  
Various headers & tires  
DON McLAUGHLIN  
Vermillion, KS  
785-382-6394  
Cell: 785-799-7753

1000 BUSHEL 9250 Unverferth grain cart, excellent shape, rollover tarp, big tires, \$24,500. 316-616-5651.

MACHINERY

Used Case IH 1020 25' flex head.....\$8,500  
New & Used Country Clipper mowers .....In Stock  
Case IH 5230 MFD Maxmum w/Westendorf loader 1,900 hrs.....\$47,500  
2003 Ford F250 4x4 w/hydra bed.....\$12,995  
New E-Z Trail 700 bushel grain cart .....Coming In  
Tonutti 12 wheel rake...\$8,999  
WINCHELL'S, INC.  
Phillipsburg, KS 785-543-2118

WHITE STAR

BOBCATS - TRADE-INS  
2011 Bobcat E35 L,A, excavator, 255 hrs.....\$43,500  
2011 Bobcat S650, cab, heat & air, 220 hours, two spd. ....\$36,500  
2011 Bobcat S630, cab & heat, 420 hrs.....\$30,500  
2011 Bobcat S250, cab, heat, & air, 400 hrs .....\$37,500  
2010 Bobcat T320 C, H, & A, HF, 450 hrs .....\$53,500  
2007 Bobcat 5205, C, H, & A, 1800 hours .....\$23,500  
2006 Bobcat 5600 Tool Cat, 250 hrs.....\$33,000  
2001 Bobcat 773 open, 2100 hours.....\$12,750  
Bobcat 709 backhoe, attach for mid-frame .....\$4,500  
Bobcat 96" snowblade ..\$2,250

JD 4400 diesel combine with 215 head, cab, air, \$3,000 OBO. 785-294-2282.

JD 640 side delivery rake, good shape, \$1,200; JD 37 mower 9' pull type, field ready, \$850. Eskridge. 785-449-2153.

FOR SALE: Nice 924 JD Wheat Header \$5,500, good 218 JD Flex header poly, stainless steel, plastic reel fingers \$2,850. GN 800 Work master Loader 6 food Bucket \$2,500. Nice 2005 MacDon 36 ft draper header \$32,000. 28 ft Shelbourne Stripper Header \$21,000. Jack Boyle 785-382-6849.

— ITEMS FOR SALE —

2007 JD 4720 sprayer, 1800 hrs., loaded, SS tank, JD auto S .....\$140,000  
JD 7410 tractor MFWD 6,000 hrs .....\$40,000  
JD 8870 tractor, 6300 hrs .....\$55,000  
Vermeer R23 twin rake ..\$5,250  
2008 JD 568 baler, 8250 bales loaded .....\$27,500  
JD 567 baler, net, 10K bales ..\$18,000  
JD 7200 8x30 planter LF, TW ..\$9,500  
Vermeer 2300 twin rake .....\$13,000  
CIH 955 planter 8x30 LF, TW ..\$55,000  
White 5100 8R30 in 3 pt.\$2,500  
2006 JD 1890 no till drill, 7.5x42ft. w/1900 cart ..\$63,000  
1999 JD 455 drill, 10x35ft. ....\$20,000  
JD 455 drill 10x30ft. dry fert. ..\$18,000  
JD 7200 8x30 planter LF TW ..\$7,200  
2008 CIH 1020 flexhead, 25 ft., FF auger, 1500 acres .....\$20,000  
CIH 1020 25 ft flexheads .....\$8,000  
CIH 1020 30 ft flexhead ..\$7,000  
Case IH 1010 25' rigid head ...\$5000  
2000 CIH 1042 36ft draper head .....\$19,000  
CIH 1083 8x30 cornhead CALL  
2004 JD 625 hydra flex FF auger, NICE .....\$20,000  
2000 JD 930 flexhead FF auger, NICE .....\$11,000  
2005 JD 630 hydra flex FF auger .....\$16,500  
2006 John Deere 936 draper head .....\$32,000  
JD 925 flexhead .....CALL  
JD 925 flexhead .....\$4,500

YOU NEED PARTS. NOT EXCUSES

AbileneMachine

Ag Replacement Parts  
Honest. Personal. Service.

One of the largest retailers of new, reman & recycled parts for tractors & combines.

800-255-0337  
www.AbileneMachine.com

ALL NEW Liberty gun safes. Wholesale Revere23:\$895; FatboyJr.:\$1075; Fatboy64:\$1,695; Franklin50:\$2,095; Lincoln 50: \$2,695. All S&G electronic locks. Prices are total, no other fees. 785-829-1090. tgarrels2@yahoo.com.

851 NH baler, good condition, \$1,500. Call evening, 785-549-0140.

JOHN DEERE 7200 6 row no till planter. Dry fertilizer, yetter row cleaners, monitor, new disks and chains. Steve Richard 785 275-3999.

NH 1495 header only OBO. 785-766-7538.

— USED IMPLEMENT —

2003 MF 9690 combine  
Gehl 5240 skid loader  
Gehl 7800 skid loader  
Case IH STX 275  
2011 S77 Gleaner  
Gleaner 700 header 30'  
Gleaner 700, 27' rigid  
2000 Gleaner R62  
Allis 7020 tractor  
Allis 7000 tractor  
'09 Gleaner 8200 30' flex  
Hesston 1340 MoCo  
Hesston 565 round baler  
Gehl 2880 baler

JOHN DEERE 567 round baler, 2003, 12,599 bales, variable core, field ready, always shedded. \$13,500. 620-366-1582.

JD 843 cornhead low tin oil ...\$6,750  
2005 Gleaner 7000 30 ft. rigid head .....\$10,500  
Gleaner 8x30 hugger corn head .....CALL  
Gleaner 630 cornhead ..\$4,500  
1991 CIH 1680 combine new engine F&A .....\$20,000  
JD 915 ripper 7 shank ..\$6,000  
2006 JD 2200 32ft. field cultivator .....\$23,000  
JD 980 field cultivator, 32.5 ft. ....CALL  
JD 635 disc C-flex 32' ..\$20,000  
JD 650 disc 26ft. ....CALL  
Sunflower 1440 disc 27 ft. C-flex .....\$6,500  
6 Sunflower rolling tredders 6 ft, BRAND NEW ...\$1,500 each  
Sunflower 3350 5x5 V blade .....\$5,500  
JD 716A Chuckwagon ..\$7,500  
EZ Trail 475 grain cart ..\$6,000  
JD 7300 8 row 30 planter CALL  
Dakon Gravity wagons ..CALL  
Bush Hog post hole digger\$550  
New Holland 900 silage chopper .....\$6,000  
Quinstart 21ft. fallowmaster ...\$5,750  
Hardi 1000 gallon sprayer 60 ft. ....\$6,000  
2002 JD 893 cornhead HDP ...CALL

Complete listing on our web: www.jonesmachineryinc.com

BUY/SELL/TRADE DAILY

Jones Machinery, Inc.

Smith Center, KS  
785-282-3000  
785-282-0432 Cell  
785-686-4005  
Evening Calls Welcome

**MACHINERY**

**1600 JD Mower Conditioner.**  
14ft sickle head, rubber conditioners, 540 PTO. Asking \$2500. Call 785-731-5867.

**Gleaner Combines**

'95 R72 .....\$56,500  
'95 R72 .....\$46,500  
'97 R62 RWA.....\$62,500  
82L2 .....\$9,500  
81L2 .....\$6,500  
78L2 .....\$5,500

**GRAVITY WAGONS**

EZ Trail gravity wagons, 230 to 400 bushel  
EZ Trail grain carts, 490 & 700 bushel

**New Kent Field Cultivators****81 Farm Eq. Service**

McPherson, KS. 620-241-3100  
1-800-357-3101

**FOR SALE:**

**Bestway Sprayer  
Field Pro II, with  
controller  
785-336-2110**

**NH 492 Swather, excellent**  
condition, \$3,000; JD Hay Rack, JD hay rake, portable hay elevator, other hay equipment. 785-227-2572 or 620-755-3900.



605 & 605 Super M balers  
664/665M Rancher baler  
R2300 twin rake  
BP 8000 processor  
VR1022/1224 wheel rake  
TM850 trailed mower  
Disc Mowers & Mower Cond.  
USED VERMEER BALERS  
Hydra-Bed™ & accessories  
Winkel Livestock Equip.  
Winkel Flatbeds  
Bar 6 Cake Feeders



**MILLER RANCH  
EQUIPMENT**

33778 K-99 Hwy.

Alma, Kansas

**785-765-3588**

[www.millerranchequipment.com](http://www.millerranchequipment.com)

**VERMEER 605K baler, pickup**  
just been gone through, 2 year old belts very good condition. \$4,250. 785-562- 8053.

**JD 7300 8-row Planter**  
785-826-3262

**PLANTER SALVAGE**

IH 400-500-800-900-950 Cyclo  
JD 494-1280, 7000, plate and plateless

**Koelzer Repair**

Onaga, KS 785-857-3257

**WANT BOLT-ON transmission**  
for JD 7100 planter. 785-614-1603.

**BRUNA IMPL. CO.****TRACTORS:**

2009 Case IH Maxxum 140 Pro  
MFD w/ldr., 1682 hrs .....  
.....\$89,500 (H)  
1999 Case IH MX135 MFD  
w/ldr., 6015 hrs....\$53,500 (S)  
2009 Case IH MX245 MFD, 601  
hrs .....\$149,500 (W)  
2010 Case IH MX305 MFD, 618  
hrs .....\$186,250 (C)  
1994 Cat Challenger 65C, 4230  
hrs .....\$65,000 (H)

**HARVESTING:**

1990 Case IH 1660, 4062 hrs ..  
.....\$33,500 (M)  
1997 Case IH 2144, 3497 hrs ..  
.....\$49,500 (W)  
2004 Case IH 2388, 1869 hrs ..  
.....\$137,500 (H)  
2007 Case IH 2588, 1058 hrs ..  
.....\$185,000 (W)  
2010 Case IH 6088, 336 hrs ....  
.....\$215,000 (W)  
2011 Case IH 7088, 846 hrs ....  
.....\$233,500 (M)  
2009 Case IH 7120, 1445 hrs ..  
.....\$198,500 (C)  
2010 Case IH 8120, 667 hrs ....  
.....\$265,000 (C)  
(6) Case IH 2162 35' drapers ...  
.....\$52,500-\$59,900 (C,M,S)  
2010 Case IH 1020 30' flex .....  
.....\$27,500 (M)  
2009 Case IH 2020 25' flex .....  
.....\$18,500 (W)

**MACHINERY****USED TRACTORS**

IH 5088 CAH

**USED COMBINES**

Case IH 2188 RWA  
Case IH 2388 RWA  
Case IH 1688 RWA  
Case IH 1660 RWA  
Case IH 2166 RWA

**1-800-530-5428**

**Thomas Impl. Inc.**

Jct. 59 & 96 Hiways  
Altamont, Kansas  
Fax: 620-784-5622



**LEASE A JOHN DEERE  
2010 COMBINE**  
2 Year Lease: Annual  
Payment \$29,500. Attractive  
purchase option.

**Call**

**Carrico Implement  
today for details.**

Beloit

**877-542-4099**

Lincoln

**866-522-9600**

Hays

**800-658-4640**

**1998 EASY Trail 750 bushel**  
grain cart, always shedded;  
1999 9610 with 930 JD  
flexhead, 2370 hours, several  
updates. Both always shedded  
and good condition. 785-738-  
8065, day. 785-439-6289, night.

**1990 JD 925 ridged, straight**  
bats, fore & aft, good head,  
\$5500. 620-767-5928 or 785-  
466-6019

**NEW EQUIPMENT**

VR 1022 Rake  
VR 1224 Rake  
664 Rancher  
665 Rancher  
M850 Mower

**USED EQUIPMENT**

Mowers  
BP 7000  
3- 505 Super I Balers.....  
.....Starting at \$8,750  
504 Super I Baler  
605F Baler  
R2300 rake  
WRX12 rake  
2011-VR 1022 rake

**BERG REPAIR**

14200 Godlove Rd.  
Westmoreland, KS  
**785.457.3534**

**N&W 12 wheel rake, 1 owner,**  
field ready condition, \$5,900.  
785-548-5720.

**MACHINERY****TRACTORS**

2010 FarmAll 45 MFD  
1977 IH 1586 w/DoAll 3100  
ldr.  
1966 JD 2020 w/47 loader  
**HAY EQUIPMENT**  
2009 Vermeer 12 wheel WRX  
rake  
2002 NH 1441 15' DMC

**COMBINES**

2005 Case IH 2020 30' flex  
1990 Case IH 1020 20' flex  
1989 Case IH 1020 20' flex  
1988 Case IH 1660  
1980 IH 1460

IH 863 cornhead  
JD 643 cornhead

**NO-TILL DRILLS**

2002 Sunflower 9433-30  
2001 Sunflower 9421 30' drill  
Case IH 5400 20' no till drill

**MISCELLANEOUS**

New Rhino 184 rotary mower  
Landoll 7431-29 vertical till  
New Landoll 7431-26 vertical  
till

New Rhino 950 hydraulic  
blade

New Rhino 1540 hydraulic  
blade

Bush Hog 8' hydraulic blade

Fargo dump wagon

Crustbuster Speed King drive  
over pit conveyor

Riteway 35' header trailer

Icon 1632 grader

Farmhand 1140 mounts only  
for TW Ford

Super Rhino 8' rear blade

GB 860 loader w/IH 5088  
mounts

Pair of 28Lx26 combine tires &  
rims

'08 Case IH P85 power unit,  
268 hrs.



**Superior Impl., Inc.**  
**402-879-4723**

Evening 402-879-3719

SUPERIOR, NEBRASKA

**GRAIN CART tires 24.5x32,**  
30.5x32. 785-761-4554.

**Combines**

Lincoln

'09 JD 9770STS, prwd, 980 sep.  
hrs, U07134 .....\$193,000  
'08 JD 9770STS, 2WD, 1150  
sep. hrs, U06311 .....\$189,000  
'04 JD 9660STS, 2WD, 1286  
sep. hrs, U07576 ...\$140,000  
CIH 1460, 2WD, 5070 sep. hrs,  
U07500 .....\$8,500

Hays

'11 JD 9770STS, 2WD, 760 sep.  
hrs, U07536 .....\$251,000  
'10 JD 9770STS, prwd, 1034  
sep. hrs, U06362 ...\$195,000  
'09 JD 9770STS, prwd, 1514  
sep. hrs, U05341 ...\$171,000  
'09 JD 9770STS, 2WD, 911 sep.  
hrs, U05342 .....\$193,000  
'08 JD 9770STS, 2WD, 1622  
sep. hrs, U06705 ...\$165,000  
'06 JD 9660STS, 2WD, 2918  
sep. hrs, U07260 ...\$132,000  
'01 JD 9650STS, 2WD, 3227  
sep. hrs, U07734 .....\$81,000  
'97 JD 9600W, 2WD, 2667 sep.  
hrs, U07829 .....\$53,500

Beloit

'10 JD 9770STS, prwd, 872 sep.  
hrs, U06275 .....\$198,000  
'09 JD 9770STS, prwd, 988 sep.  
hrs, U07001 .....\$193,000  
'08 JD 9770STS, prwd, 1418  
sep. hrs, U05779 ...\$170,000  
'08 JD 9770STS, prwd, 1455  
sep. hrs, U07360 ...\$170,000  
'01 JD 9750STS 2WD, 3081 sep.  
hrs, U06359 .....\$85,000  
'05 JD 9660STS, 2WD, 1385  
sep. hrs, U06184 ...\$127,000  
'03 JD 9650W 2WD, 4021 sep.  
hrs, U06900 .....\$86,000  
'91 JD 9500 2WD, 3000 sep. hrs,  
U06484 .....\$40,000  
'90 JD 9500 2WD, 3567 sep. hrs,  
U07364 .....\$39,500  
'90 JD 9500 2WD, U07651 ...  
.....\$37,500  
'82 JD 8820 2WD, U08031 ...  
.....\$12,500

Coming Soon

'11 JD 9770STS, prwd, 1023  
sep. hrs, U07824 ...\$238,500

'11 JD 9770STS, prwd, 738  
sep. hrs, U07825 ...\$251,000

**NEW**

Balers 605SM, 604SM, 665  
Rancher, 504N  
Raker R-2800, R-2300 VR  
1428 wheel rake  
BP 8000 bale processor

**USED**

605SM, 605Ms, 604M, 504M,  
554XL, 605J, 504Is, 605Fs,  
R-2300s, WR-22 wheel rake  
BP 8000 Processor

**LARGER BALE FORKS****AVAILABLE****SPRING STEEL****SHEET METAL**

6'x10' 18 ga .....\$44.00  
40"x72", 18 ga. ....\$20.00  
23"x80", 18 ga. ....\$10.00

**NEW STEEL**

40' 4"x5"x3/8 rect. tube  
20' 4"x7"x3/8 rect. tube  
28' 8"x3"x1/4 rect. tube  
24' 2"x2"x11 gal. sq. tube  
33' 166 sheet 40 pipe  
42' 31/8x5/10 pipe

**ROUND SQUARE TUBING  
ANGLE CHANNEL & FLAT**

14 GA AND 1/8" floorplate  
23/8 & 27/8 & 41/2" pipe  
3/4 & 7/8 sucker rods

**WELDING SUPPLIES**

Oxygen C125 & acet. Bottles  
for sale

Welding rods & wire

Top & bottom belts for all bal-  
ers

Twine 4' & 5' netwrap

Portable panels, Feed Bunks  
& Round Bale Feeders

**Forrest Johnson**

LEONARDVILLE, KS 66449

785-293-5583

785-293-2235

**SUPER SHARP 2001 JD 9650**  
STS. Duals, 4x4, Contour Mas-  
ter, chopper, yield & moisture  
with display, 1769 sep hrs, 2409  
engine, \$87,500. Would con-  
sider trade. Also 2004 JD 930  
Hydroflex, nice, \$17,500. 620-  
767-5928 or 785-466-6019.

'05 JD 9760STS 2WD, 1435  
sep. hrs, U07867 ...\$152,000

'04 JD 9660STS 2WD, 765 sep.  
hrs, U07665 .....\$148,000

'06 JD 9660 2WD, 2500 sep.  
hrs U07596 .....\$139,000

**Balers**

Lincoln

Hesston 856A, U06499 .....  
.....\$15,900  
'06 JD 348, U07999 ...\$16,000  
JD 566, U07439 ...\$11,000  
'97 JD 566, U07544 ...\$13,000  
'97 JD 566, U07068 ...\$13,000  
'98 JD 566, U07946 ...\$8,500  
'03 JD 567, U06584 ...\$15,500  
'05 NH BR780, U07479 .....  
.....\$17,000

Hays

'00 Hesston 856 U07305 .....  
.....\$12,000

'04 Hesston 956A, U07227 ...  
.....\$14,000

'08 JD 558, U07439 ...\$23,500  
'05 JD 567, U07528 ...\$23,500  
'08 JD 568 U07668 ...\$16,000

Beloit

'97 JD 566, U07306 ...\$10,000  
'09 JD 568, U07512 ...\$30,000  
'10 JD 568 U07568 ...\$34,000

Coming Soon

'02 JD 467, U07777 ...\$12,000  
'92 JD 535, U07982 ...\$5,000

'97 JD 566, U07920 ...\$8,100  
'01 JD 567, U08002 ...\$14,000  
'01 JD 567, U07741 ...\$15,500

'02 JD 567, U07848 ...\$22,500  
'07 JD 568, U07836 ...\$27,000

'08 JD 568, U07659 ...\$29,500  
'08 JD 568, U07660 ...\$29,500

'11 JD 568, U07645 ...\$32,000  
'11 JD 568, U07916 ...\$32,000

'11 JD 568, U08017 ...\$36,500  
'08 NH BR7090, U07818 ...  
.....\$22,000

'89 Vermeer 605J, U07846 ...  
.....\$7,000

Vermeer 605SJ, U08033 ....  
.....\$5,500

Lincoln (866) 522-9600  
Beloit (877) 542-4099  
Hays (800) 658-4640

[www.carricoimplement.com](http://www.carricoimplement.com)

**MACHINERY****Allis Chalmers Tractors**

7060 PD, duals, ..... \$5,500  
7000 PST, shedded  
nice WD wide front.....\$1,200  
210 or 220 .....\$8,250 each

**JOHN BERGMAN**

Seneca, KS • **785-336-3158**

**MACHINERY**

**1460 IH combine electric over**  
hydraulic; Vermeer 605 Super F  
baler; 900 IH 6 row planter, no  
till with liquid. All equipment  
shedded. 785-817-5862.

**HUTCHINSON SWING- AWAY**  
auger 12"x81", \$6,000. 785-243-  
5223.

**Four Generations**

"Helping Kansas Grow"

Since 1944

**TRACTORS**

10 MHNDRA 3316G.....\$14900  
10 CIH M335.....\$194000(PR)  
09 CIH M335.....\$181500(PR)  
09 MHNDRA 2816G.....\$11500  
09 JD 9230 .....\$220000(S)  
07 CIH 305MAG .....\$179000  
07 MHNDRA 2015H ..\$9800(W)  
04 CIH MX255.....\$101000(H)  
02 CIH MX270 MFD .....\$75000  
02 CIH MX240.....\$74000(H)  
01 CIH MX150 w/ldr. ....\$56000  
01 JD 9200 4WD ....\$107000(S)  
98 NH TV140 BI-D/LDR \$59900  
97 CAT CHLGER 85D ...\$31000  
95 CIH 9280 4WD .68500(GB)  
76 JD 2440F 2WD .....\$7200(W)  
76 IHC 986 .....\$16500(LA)  
58 CASE 800 propane .....\$7500  
57 IHC 450 2WD ....\$4900(GB)  
55 IH 300 .....\$3500(M)  
54 Ford G. Jubilee ...\$6500(GB)  
JD 401 BW/60" ditch mwr.....  
.....\$7500

**COMBINES**

11 CIH 7088 .....\$215000(S)  
11 CIH 7088 .....\$215000(W)  
10 CIH 7120 .....\$285000(H)  
09 CIH 7088 .....\$190000(S)  
08 CIH 8010.....\$174000(PR)  
08 CIH 2588 .....\$189000(GB)  
06 CIH 2311 .....\$119000(LA)  
03 CIH 8010 .....\$150000(W)  
99 Gleaner R62 .....\$59900(GB)  
98 JD 9610 .....\$69500(W)  
86 CIH 1680 .....\$7500(GB)  
86 CIH 1680 .....\$28900(GB)  
79 IHC 1440 w/20' head ..\$7500  
(10) CIH 2388 \$46875-\$135000  
(4) CIH 2188 .....\$49500-\$75000

**HEADERS**

11 CIH 2162 35' .....\$68000(S)  
11 Duolift 27' header T ....\$4200  
09 CIH 2162 35' FHD ...\$62000  
09 CIH 2020 35' FH..\$39500(H)  
08 CIH 2212 12RN CH..\$42500  
07 JD 1293 12R CH ....\$9500  
07 CIH 2412 CH .....\$54900(LA)  
05 MAC

MACHINERY

WE ARE DEALERS FOR

GEHL

BUSH HOG

Kelly-Ryan-Kewanee - Westendorf C.E. Attachments H&S

RAKE WHEELS to fit most wheel rake \$119.00

New load of corral panels Just In 10', 12', 14' & 16' GATES CORRAL PANELS

10' corral panels.....\$65.00

14' corral panels.....\$85.00

16' corral panels.....\$95.00

SKID LOADERS & ATTACHMENTS

New 12", 16" M&M tree shears

New CEA pallet forks

New CEA tooth bars

New Mensch, manure scrprs

New Lowe hyd. post diggers

New Danuser Planetary post digger w/12" bit .....\$2,500

New Haugen brush grapples

New Worksaver walk thru pallet forks .....\$895

New Bale Spears for big rounds and square

1989 Case 1825 skid loader, 1700 hrs, 48" bucket.\$7,500

2009 Gehl 5240E, 1050 hrs

2008 Gehl 5240E, 1300 hrs. ....\$22,500

2008 Gehl 4840E, cab/heat, 3000 hrs.

Used Mensch 6' saw dust shooter.....\$1,500

NEW EQUIPMENT

New 72" bucket for skid loader.....\$833

New 80" rock grapple with teeth buck for skid loader.....\$2,800

Cimmaron 10' rotary mower.....\$4,600

Cimmaron 6' rotary mower.....\$1,600

Bison 3 pt. blade 9'

Bush Hog zero turn mowers

USED EQUIPMENT

Gehl 170 MX w/SAF swing auger feeder w/scales

KMC pull cart for 3 pt. disk mower

Westendorf TA26 loader

Post hole digger for IH 2pt. hitch w/ 12' auger

Bush Hog 3710 rotary mower wing fold

SENECA IMPL.CO.

Hwy. 36 West SENECA, KANSAS

Day ...785-336-2621

Night.....785-336-2502

TIRE TOWN INC.

18.4R38 Radial New .....\$1185

14.9R46 used 80% .....\$650

31/13.5-15 6p irregular .....\$115

14.9R34 slightly used 70% .....\$400

480/70R34 New FWD.....\$1100

169-30 slightly used 75%...\$325

11.2-38 New .....\$290

600/70R28 Overstocks ...\$1200

320/90R46 Irregular.....\$900

15.5-38 10p New .....\$517

800/70R38 Used 80% .....\$1700

184-34 New 10p .....\$675

20.8R38 New Radial.....\$1225

Nationwide Shipping

WE DEAL

Other Sizes and Prices New & Used

800-444-7209 800-451-9864

913-441-4500 913-682-3201

Vermeer

TM800 Trailmower

664 Rancher net ramp\$28,000

R2300 twin rake

605 SM net ramp flts.

VR1022-VR1024 wheel rakes

TD120 Tedder.....\$2,650

All Rebuilt Equip.-1 yr warr.

'10 TM800 Trailmower\$10,500

604M net flt ramp .....\$27,500

605L net kicker .....\$15,000

605K net monitor .....\$7,500

605XL net kicker.....\$13,500

605M nt kicker, flt tires\$28,000

RB46 Challenger, LN...\$12,000

R23 twin rake.....\$6,000

VR20 8 wheel rake .....\$2,500

R23B twin rake .....\$3,000

VERMEER USED EQUIP.

504SF baler .....\$3,000

605F balers ..\$2,000 to \$3,000

605H baler.....\$3,000

605J monitor.....\$5,500

605K equi-fill, auto-tie ..\$9,500

605XL monitorkickernet\$9,000

504G baler.....\$2,000

BALER'S FOR RENT

CALL FOR DETAILS

Sloop Sales & Hook's Repair, Inc.

Lyndon, KS 66451 785-828-4706 www.sloophook.com

MACHINERY

SALVAGE COMBINES

ALLIS N7-6, L2, L, M, G, F2, F, CII, All; JD 8820, 7720, 7700, 6600, 4400, 3300, 105, 95, 55; MF 860, 760, 750, 510, 410; IH 1680, 1480, 1460, 915, 815, 715, 503, 403; NH TR70-85, 1400, 995, 985, 975.

SALVAGE TRACTORS

ALLIS 7000-7080, 220, 210, 190XT; D17-19; JD 84-8630, 7520, 6030, 5020, 4630, 4430, 4020, 3020, 720, 730; CASE 1470, 1370, 1270, 1200, 1070, 930, 400; IH 1568, 1466, 1256, 1066, 1026, 806; FORD 4-5-6-8-9000; MF 2745, 1155, 1100, 90, 85; OLIVER 2150; MM G1000; WH2-150, 4-150.

Mike's Equipment

BUHLER, KANSAS

1-800-543-2535

COMBINES

2008 Case IH 7010 4WD

2007 Case IH 2588

2003 Case IH 2388, 4WD

2001 Case IH 2388, 4WD, OTT

1998 Case IH 1083 cornhead 8RN poly

1996 Case IH 1083 8RN steel

NEW TRACTORS

Case IH Magnum 290

Case IH Puma 125 MFD

Case IH Maxxum 125 MFD

Case IH Farmall's in Stock

USED TRACTORS

2010 Bobcat CT445 w/dr.

2007 Kubota RTV 1100 OTT

MISCELLANEOUS

1988 GP 25F 24' grain drill

2001 Kinze 3600 16/31

1998 Kinze 2600 16/31

1998 Kinze 840 grain cart

1998 Kent Discovator 24'

2000 Hesston 856A net/twine

2000 NH BB 940S 3x3

2008 Case IH RB 564, net/twine

2005 Case IH RBX 562 net/twine

2003 Case IH RBX462 twine

2002 NH 658 net/twine

MF 74 4-bottom plow

CASE IH

AGRICULTURE

McConnell Machinery

1111 E. 23rd Lawrence, KS

785-843-2676

or

3313 Nebraska Terr.Ottawa, KS

785-242-1463

Evenings

785-979-2271

www.mcconnellmachineryco.com

Used

• BF 220 Schuler feed wagon no scales

• 13- 8" & 10" augers

• 8" & 10" SA Westfield

• 8" & 10" swing away Mayrath

• 4- 2100 Rem vacs

• 5010 Schuler TMR wagon

• Walinga 510 vac w/a lot of tube and hose

New

Mayrath 8", 10", 13" Augers

Rem grain vacs in stock

Steiner Implement

2462 Acorn Rd., Sabetha, KS

785-284-2181

Fax 785-284-2182

LOADER, GB 900 triple spool valve, with bucket always shedded, excellent condition, \$2800. 620-680-0693

MACHINERY

Landini

0% Fin. up to 60 months!

Vision 105 & Powerfarm 95

50 To 180 HP, 2-WD & 4-WD, Power Shuttle, Excellent Loader & Haying Tractors

Several Models Available

USED EQUIPMENT

Westendorf CC340 ldr.

Farmtrac 300 w/ldr.

1407 Kraus 25' disc

Kubota B7100 HST

Gehl 5640E skid loader, 1130 hr., nice

Kubota L2350 w/loader

Several Used Zero-turn lawn mowers

8N Ford.....Coming In

GEHL

Belarus

WM

Schwant Tractor

Dover, KS

785-256-6242

www.schwantractor.com

**NEW HOLLAND 1010 bale wagon,** 56 bales, \$1,300; 1030, 69 bales, \$2,100; 1044, 119 bales, \$3,300; 1047, self-propelled, 119 bales, \$6,900; S1049, cab, 160 bales, \$17,900; Farmhand 8-bale acc. & fork, \$2,100; New Holland 166 hay inverter, \$2,100, with 5' extension, \$2,600; JD 346 T baler, \$3,300; JD 224 baler, \$1,000. Roeder Impl. Seneca, KS. 785-336-6103.

**6600 JD combine 16' header** chopper, shedded. 785-466-1159.

**1992 JD 9600 Combine. 1,126** hrs on completely rebuilt engine, 3,259 separator hrs. 30.5x32, 18.4x26 rubber, 75% tread. Verifiable inspection & work records with John Deere dealer. Chopper, chaff spreader, long unloading auger, Mauer extensions, new hydro. Shedded and in very good condition. \$45,000. Also have '97 JD 930 header, \$4,500. Call 620- 947- 3012.

**FOR SALE**  
 1976 JD 8430 4WD, 215 hp, cab, serial # 0010790, weights, Bar back, 70% tread left on tires, 18.4x34.....\$8,500 OBO  
 1968 IH 656 tractor, hydro, wide front, weights, only 4812 hrs, original paint, with IH 2001 loader, nice .....\$5,900 OBO  
 1992 Ford one ton 4x4 factory built spray rig, 7.3 diesel, with less than 20,000 miles, GPS, 600 gallon tank, 60 foot booms, nice unit.\$13,500 OBO  
 Dempster 600 gallon SS tank, 45 foot booms, needs new central panel .....\$1,500 OBO.

**Call**  
**Ensminger Seed**  
**Moran, Kansas**  
**620-237-4221**  
**M-F, 8 AM- 5 PM**

**— COMBINES —**  
**One Year Power Guard**  
**Use Season waiver**  
**2.9% Interest**  
 '10 JD 9870, 213 hrs \$265,000  
 '09 JD 9870 ..... \$235,000  
 '04 JD 9860 ..... \$163,500  
 '08 JD 9770 ..... \$219,500  
 '08 JD 9770 4WD .. \$190,000  
 '08 JD 9770 ..... \$230,000  
 '07 JD 9760 4WD .. \$210,000  
 '07 KD 9760 ..... \$169,500  
 '07 JD 9760 ..... \$142,500  
 '05 JD 9760 ..... \$150,000  
 '04 JD 9760 ..... \$119,500  
 '02 JD 9750 ..... \$86,000  
 '10 JD 9670 4WD .. \$205,000  
 '10 JD 9670 ..... \$190,000  
 '09 JD 9670 ..... \$200,000  
 '08 JD 9670 Hilco .. \$209,000  
 '06 JD 9660 ..... \$152,000  
 '05 JD 9660 ..... \$137,500  
 '04 JD 9660 4WD .. \$132,000  
 '01 JD 9650 ..... \$105,000  
 '98 JD 9610 ..... \$58,000  
 '01 JD 9550 ..... \$79,500  
 '00 JD 9550 SH .... \$85,000  
 '99 JD 9510 duals .. \$72,500  
 '06 CIH 8010 loaded \$169,500  
 '05 CIH 2388 4WD .. \$142,000  
 '05 CIH 2388 ..... \$118,000  
 43 corn heads  
**— SPRAYERS —**  
 '97 RoGator 854 .... \$40,000  
 '00 Top Airs 1200 gal . \$15,000

MACHINERY

USED TRACTORS

'08 Case IH JX70 MFD cab loader, 600 hrs.

'06 Case IH DX40 MFD w/loader, 1300 hrs

'05 Case IH MX230, 1900 hrs

'00 JD 6410 MFD cab, 3400 hrs

'90 JD 4455 2WD, new tires, 7000 hrs

'83 JD 2550 2WD cab/loader, 4735 hrs

'77 IH 1086 w/loader, 7200 hrs

'73 Case 1070 cab & loader

IH 1066 w/cab

'67 Ford 4000, gas

'65 IH 656 diesel

MISCELLANEOUS

'06 Case IH 1200 pivot frame 12 row 30

EZ Trail 475 grain cart

UFT 500 grain cart

'05 Case IH LBX 332 sq. baler, clean

'09 Case IH 2020 flexhead 25', like new

'02 Case IH 1020 20'

(2) IH 963 cornhead

'05 Case IH 1020 30' flexhead

'95 Case IH 1020 20' flexhead

'00 Case IH 1083 cornhead

Case IH 2355 loader

'99 Case IH 2388, 3430 eng., 2495 sep.

'02 Case 1020 flex 17.5'

'97 Case IH 2166, 3440 eng., 2872 sep.

'00 Case IH, RS 451 baler

'88 Case IH 1660, 4300 hrs, clean

'98 Case IH 1020 25' flexhead

'95 NH 660 rd. baler

'93 JD 535 rd. baler

'04 Case IH RBX562 rd. baler

'92 Case IH 8480 rd.baler

Case IH 955 6 row 30 liquid fertilizer

Case IH 900 6 row 30

Krause 1907 25'

Hesston 2240 FC 18'

Case IH 4800 FC 31'

DMI Tigermate F.C. 321/2'

Sitrex MK12 wheel rake

Schaben spray boom 60'

SALVAGE

'80 NH TR-75 combine

IH 1440, 1460 & 1660 combines

CASE IH

AGRICULTURE

ROSSVILLE

Truck & Tractor

ROSSVILLE, KANSAS

785-584-6195

**CASE IH 8455 round baler** for sale, \$5000 obo. 913-669-6559.

**JD SWATHER 1600A, Mo-Co** 16' hydro-swing, shedded \$8,500. 785-283-4430.

Maize Repair Parts

for Deere Forage Harvesters

Big Square Balers

Best Price and Quality

MAIZE CORPORATION

888-722-8710

**14' PIVOT tongue swather;** 2006 16' stock trailer. 785-640-8725.

'00 Spray Coupe 3440\$29,500  
 '09 JD 2510H 15 knife \$53,000  
 '08 DMI 20 knife LF .. \$56,000  
 '05 DMI 20 knife LF .. \$33,500  
**— TRACTORS —**  
 (2) '08 JD 8430T ... \$179,500  
 '78 JD 4440 PS .... \$22,500  
 '72 JD 4320 ..... \$12,500  
 '04 JD 6120 2WD .. \$24,000  
 '05 Kubota L3430 .. \$19,500  
 '01 JD 4100 ..... \$11,000  
 '66 JD 2510G ..... \$6,500  
**— TILLAGE —**  
 '04 JD 512 Ripper .. \$23,500  
 '08 CIH Ecolo Tiger .. \$26,500  
 '08 Blue Jet Disk Ripper ..... \$19,000  
 Landoll 6-30 Ripper ... \$7,500  
 JD 32' 650 disk .... \$22,000  
**— HAY EQUIPMENT —**  
 '96 JD 566, 7500 bales\$16,900  
 '88 JD 535 wrap .... \$10,850  
 '05 NH 780, 3300 bales\$18,000  
 '04 NH 780 ..... \$16,950  
 '94 NH 660 ..... \$6,500  
 Vermeer 605C ..... \$1,750

**Hiawatha**  
**Implement Co.**  
**785-742-7121**  
**HIAWATHA, KS 66434**  
**www.hiawathaimplement.com**



MACHINERY

Case & IH

Tractor Salvage

Case 300's thru 2096

IH 460's thru 5488

Over 1000 Tractors on shelf

New & Rebuilt parts for all brands of tractors & combines

Want to buy

Case & IH salvage tractors

Elmer's Repair

CENTRALIA, KS

785-857-3248

www.elmersrepair.com

SALVAGING COMBINES  
 N5, N7, L, L2, M, F, G, C, CII, All, A&E, K Gleaner. 6620, 7720, 8820, 7700, 6600, 4400, 3300, 105, 95, 55, JD. 915, 1480, 1460, 1420, 815 IHC. 860, 760, 750, 510, 410, 300 Massey. Several black and orange Gleaner cornheads.

**Jack Boyle**  
 Vermillion  
 785-382-6848 785-564-0511

OHLDE TRACTOR REPAIR

• New 2012 diesel XRT 1550's

• New hyd. pumps for JD 10 through 50 series.....\$1,085

• Tomberlin scooters.....\$1,500

• 2007 gas 1550 4x4

OHLDE

TRACTOR REPAIR

892 Quivira Road

Linn, KS 66953

785-348-5766

800-546-5457

FOR SALE OR TRADE

Gravity Wagons, 200-500 bushel

NH 518 Manure Spreader

PTO .....\$2250

Cooter's

785-562-2027

Day or evening

Blue Rapids, KS

NEW EQUIPMENT

Bush Hog mowers 5'-15'

Vermeer 605 Super M Balers

Vermeer twin rakes

USED EQUIPMENT

Vermeer 605XL

Vermeer 605 Super J

2 to choose Hesston 565A

New Idea 4665

VR 24 Vermeer rake

R23 Vermeer rake

Vermeer 605 M

SOLD

CONSIGNED MACHINERY

White 2-105

White 2-155

White 5100 6 row planter w/liq-uid

Oliver 550 w/loader

WANTED

Oliver 1855, 1955 for salvage

Vermeer

G & R IMPL. CO.

WESTENDORF-BUSH HOG

STIHL

620-732-3245

or 620-732-2275

DURHAM, KANSAS

BUSH HOG

1475 NH 16' pivot tongue, good condition. 620-727-6936.

'08 JD 1590 15' No-till Drill, liq-uid fertilizer, 785- 826-3262.

HOELSCHER

Limited Supply

Hay Accumulators

Forks For Small Square Bales & NH Bale Wagons

"Call Us Before You Buy"

DRY CREEK

FARMS & SUPPLY

Hesston, KS

620-327-2183, Ask for Joe

FARMHAND BALE accumula-tor for small squares. 620-345-8542.

IH 800 planter. 785-539-1345.

JOHN DEERE 672 Hay Rake 9'-5 bar w/dolly wheel 785-741-3498.

GRASS & GRAIN

EMPLOYMENT

UTILITY WORKER

Archer Daniels Midland Company (ADM) is a world leader in agri-cultural processing. We are seeking a Utility Worker at our Salina, Kansas, location. Potential assignments may include, but are not limited to : cleaning; working on a packing line at the flour mill; and fulfilling operator positions at various locations within the plant. The ideal candidate will have the ability to : lift at least 50 pounds; work at various heights; sit; stand; kneel; crawl; bend; work in hot, cold or dusty conditions; and provide high- quality customer service. ADM offers competitive pay and benefits including medical, dental, prescription drug coverage, life insurance, pension and a 401(k) / ESOP with a company match. Apply online at www.adm.com/jobs ADM requires successful completion of a pre-employment drug screening and background check. ADM is an Equal Opportunity/ Affirmative Action Employer.

TRAVALONG TRAILERS

is accepting applications for chip & grind in weld dept. and wash in the paint department. Will train the right person. Pre-employment testing. Paid holiday, paid vacation, 401K.

Apply in Person

451 Highway 9

Waterville, KS 66548

Email resume to

m@travalong.com

TRAVALONG TRAILERS

is accepting applications for experienced welder with good math skills and good work history. Competitive pay. Pre-employment testing. Paid holiday, paid vacation, 401K.

Apply in Person

451 Highway 9

Waterville, KS 66548

Email resume to

m@travalong.com

ANTIQUES

1953 SUPER M Farmall re-stored; 1942 H Farmall restored; 1949 M restored with International 31 loader, tractor has 12 volt system International 16 side delivery rake. 620-344-5318. 620-443-5683.

BUILDINGS - BLDG MATLS

STEEL BUILDING

INVENTORY SALE

I-Beam Construction

Easy Bolt-Up Design

40x65, 60x90, 100x150

Many Others Available

(800) 369-3882

www.toplinebuildings.com

DIAMOND I SUPPLY

Dwight, KS

• 1.888.608.7913 •

29 ga ptd (lifetime wty)..... \$73/sq

29 ga #2 ptd.....\$63/sq

26 ga ptd (lifetime wty) . \$88/sq

26 ga galvalume .....\$76/sq

- Delivery Available -

Building Packages, OH Doors

Insulation, Livestock

Equipment, Scales, Waters

FABRAL

(prices subject to change)

HEDGE POSTS: corner, line, brace. 785-528-3278.

Butterfly Supply, Inc.

800-249-7473

• Tubing • Rods • Cable •

• Guardrail • Clips •

On Sale While Supply Lasts:

13 1/2' Guardrail

and Tri-beam

LIVESTOCK

FENCING SUPPLIES

www.butterflysupplyinc.com

SLAB LUMBER: ash, walnut, cedar. 785-528-3278.

BUILDINGS - BLDG MATLS

SMITH POSTYARD

**Hedge Post**  
**Delivery Available**  
**JEFF SMITH**  
**620-496-8956**

**Fortress Fence**  
**Strongest continuous**  
**fence made.**

**4, 5, 6 & 7 bars available**  
**Bigger...Stronger...Cheaper!**

**Corral Materials**

**More choices...Lowest prices!**

Prime & reject pipe, rods,  
cable, caps, clips, springs  
and more.

**Structural Steel**

Square tubing, angles, flats,  
channel, beams, sheet, plate  
and more.

**WE DELIVER**



**GoBob Pipe & Steel**  
**855-880-7964**  
www.gobobpipe.com

**Hardwood Lumber**  
**Oak & Cottonwood**

For trailers, decks, horse stalls,  
construction, fencing, etc.  
*CUSTOM CUT TO ANY SIZE*

Also kiln dried hardwoods  
CAN CUT YOUR LOGS

**Kansas**  
**Hardwoods, Inc.**  
Belvue KS  
**785-456-8141**

**FOAM INSULATION**

The Icynene Insulation  
System™ Metal Bldgs. —  
Homes

**800-334-3626**

Healthier, Quieter, More  
Energy Efficient.™  
MID-AMERICAN SALES, INC.

**METAL PANELS**  
**& ACCESSORIES**

45 yr. premium painted metal,  
18 colors.....\$79/sq.  
20 yr. Galvalume metal \$64/sq.  
Window units.....starting \$75

• **DELIVERY AVAILABLE** •  
Prices subject to change

**WESTERN METAL**

**2 Locations • Best Service**  
**LOUISBURG, KANSAS**  
**1-800-489-4100**  
**HAYS, KANSAS**  
**1-800-770-2725**

BINS - DRYERS - VACS

DETRIXHE GRAIN VACS -  
helping you since '62. Phone:  
866-327-6822.

SERVICES

PHELPS FENCING

*Brookville, Kansas*



- All types of  
Agriculture Fencing
  - Also pasture clearing
  - Est. 2007*
- 785-577-4240**

**LARRY'S PORTABLE sawmill**  
service, can come saw your  
logs. 785-776-8153. 785-565-  
2647.

**NEED PIPE FENCE**  
**INSTALLED?**

- Save 10% on spring projects

- Corrals, pens, gates,  
alleyways, & fences
- Excellent workmanship
- 20 years experience
- Creative approaches
- Turnkey service
- Free estimates
- Satisfaction guaranteed

**CONTACT JOHN WISE**  
**913-486-4851**

PETS

**REGISTERED black & white**  
Border Collie stock dog pups.  
Griz bloodline. 620-274-4437.

**SHELTIE PUPPIES.** Ready to  
go May 15. 785-737-4045.  
Palco, KS.

**BORDER COLLIE pups reg.**  
\$350, 1 male, 2 females. 785-  
238-5265.

**BLUE HEELER/ Border Collie**  
cross 3 puppies 2 females 1  
male 8 weeks old. Also 1 female  
one year old out of same par-  
ents has great personality. Ask-  
ing \$125 for puppies, \$300 for  
older female Call 785-844-0611.

Place your  
Classified Ad  
Online

www.grassandgrain.com

SPRAY EQUIPMENT

**1996 RHS eagle pickup**  
sprayer. 550 gallon tank 45'  
booms, foam marker, rate con-  
troller, F-350 chassis power  
stroke. All in good shape. Works  
good in pastures or small row  
crop operation \$16,500. 785-  
215-0977.

WANTED

**WANTED: BRILLION type**  
seed packer. 785-738-8418.

**WANTED: BENT blown over**  
auger 8-10" diameter. 316-616-  
5651.

**DAMAGED**  
**GRAIN**  
**WANTED**  
**STATEWIDE**

We buy damaged grain,  
any condition  
-wet or dry-  
including damaged  
silo corn.  
**TOP DOLLAR!**  
We have vacs  
and trucks.

**CALL HEIDI OR**  
**GARTON**  
**NORTHERN AG**  
**SERVICE, INC.**  
**800-205-5751**

\$\$\$\$\$\$\$\$\$\$\$\$\$\$\$\$  
**GOT DAMAGED GRAIN OR**  
**INSECT PROBLEMS?**

**CREATE BIN SPACE PRIOR**  
**TO HARVEST!**

- **\$\$ HIGHEST PRICES \$\$**
- Poor quality, bugs, odor, low  
test weight, etc.
- Picked up at your farm or  
storage facility
- We have vacs & equipment
- Immediate shipment &  
payment
- Min. quantity 800 bushels
- **Satisfaction Guaranteed. No**  
**Surprises.**

**MGM Marketing**  
**PH# 800-214-7788**  
**\$\$\$\$\$\$\$\$\$\$\$\$\$\$\$\$**

MISCELLANEOUS

- Red-Tek 12A Refrigerant
- Apache Creep Feeders
- Also several reconditioned  
PTO generators

**Dennis Hutchinson**  
**785-924-3700**  
**PO Box 32**  
**Circleville, Kansas**

**CLASSIFIEDS —**  
**THEY WORK FOR YOU**

**Marysville Livestock Sales**

**Every Thursday at 12 Noon**

**Donnie Kirkham, Manager • 785-562-1015**  
**1180 US Hwy. 77, P. O. Box 67, Marysville, KS 66508**  
**SALE INFORMATION FOR May 3, 2012**

CALVES BY THE HEAD			BREMEN			1 RED COW			1,130@\$88.00		
GREENLEAF	1 BLK BULL	\$500.00	BREMEN	1 BLK COW	1,265@\$88.00	GREENLEAF	1 RED COW	1,375@\$87.50	GREENLEAF	1 BWF COW	1,200@\$87.50
HANOVER	1 BLK STR	\$470.00	BLUE RAPIDS	1 BLK COW	1,320@\$88.00	VERMILLION	1 BWF COW	1,100@\$87.00	VERMILLION	1 BWF COW	1,100@\$87.00
BLUE RAPIDS	1 BWF BULL	\$460.00	BLUE RAPIDS	1 BLK COW	1,195@\$87.75	GREENLEAF	1 BWF COW	1,250@\$87.00	GREENLEAF	1 BWF COW	1,250@\$87.00
FRANKFORT	1 BLK STR	\$400.00	BREMEN	1 WF COW	1,140@\$87.75	VERMILLION	1 BWF COW	1,100@\$87.00	VERMILLION	1 BWF COW	1,100@\$87.00
HANOVER	1 BLK BULL	\$400.00	WYMORE,NE	1 RED COW	1,425@\$87.75	VERMILLION	1 BWF COW	1,100@\$87.00	VERMILLION	1 BWF COW	1,100@\$87.00
BLUE RAPIDS	1 BLK BULL	\$390.00	BLUE RAPIDS	1 RED COW	1,335@\$87.50	VERMILLION	1 BWF COW	1,100@\$87.00	VERMILLION	1 BWF COW	1,100@\$87.00
AXTELL	1 XBDR HFR	\$380.00	SENECA	1 BLK COW	1,355@\$87.50	VERMILLION	1 BWF COW	1,100@\$87.00	VERMILLION	1 BWF COW	1,100@\$87.00
WHEATON	1 BLK BULL	\$330.00	GREENLEAF	1 BWF COW	1,200@\$87.50	VERMILLION	1 BWF COW	1,100@\$87.00	VERMILLION	1 BWF COW	1,100@\$87.00
GREENLEAF	1 BLK BULL	\$330.00	VERMILLION	1 BWF COW	1,100@\$87.00	VERMILLION	1 BWF COW	1,100@\$87.00	VERMILLION	1 BWF COW	1,100@\$87.00
BARNES	1 CHAR BULL	\$320.00	BARNES	1 BLK COW	1,250@\$87.00	VERMILLION	1 BWF COW	1,100@\$87.00	VERMILLION	1 BWF COW	1,100@\$87.00
BLUE RAPIDS	1 BLK HFR	\$320.00	OLSBURG	1 BLK COW	1,150@\$87.00	VERMILLION	1 BWF COW	1,100@\$87.00	VERMILLION	1 BWF COW	1,100@\$87.00
WHEATON	1 XBDR HFR	\$320.00	FRANKFORT	1 BLK COW	1,050@\$87.00	VERMILLION	1 BWF COW	1,100@\$87.00	VERMILLION	1 BWF COW	1,100@\$87.00
HANOVER	1 BLK HFR	\$300.00	MARYSVILLE	1 CHAR COW	1,355@\$87.00	VERMILLION	1 BWF COW	1,100@\$87.00	VERMILLION	1 BWF COW	1,100@\$87.00
GREENLEAF	1 WF HFR	\$300.00	SUMMERFIELD	1 BWF COW	1,890@\$86.75	VERMILLION	1 BWF COW	1,100@\$87.00	VERMILLION	1 BWF COW	1,100@\$87.00
HANOVER	1 BLK STR	\$250.00	MORROWVILLE	1 BLK COW	1,270@\$86.25	VERMILLION	1 BWF COW	1,100@\$87.00	VERMILLION	1 BWF COW	1,100@\$87.00
BARNES	1 CHAR HFR	\$210.00\	SENECA	1 BLK COW	1,400@\$86.25	VERMILLION	1 BWF COW	1,100@\$87.00	VERMILLION	1 BWF COW	1,100@\$87.00
STEERS			WYMORE,NE	1 RED COW	1,685@\$86.00	VERMILLION	1 BWF COW	1,100@\$87.00	VERMILLION	1 BWF COW	1,100@\$87.00
WYMORE,NE	1 BLK BULL	345@	BARNES	1 BLK COW	1,110@\$86.00	VERMILLION	1 BWF COW	1,100@\$87.00	VERMILLION	1 BWF COW	1,100@\$87.00
FRANKFORT	2 XBDR STR	365@	BARNES	1 RED COW	1,240@\$85.50	VERMILLION	1 BWF COW	1,100@\$87.00	VERMILLION	1 BWF COW	1,100@\$87.00
HANOVER	9 BLK STR	383@	BLUE RAPIDS	1 RED COW	1,500@\$85.50	VERMILLION	1 BWF COW	1,100@\$87.00	VERMILLION	1 BWF COW	1,100@\$87.00
SENECA	1 CHAR STR	315@	SUMMERFIELD	1 RED COW	1,050@\$85.50	VERMILLION	1 BWF COW	1,100@\$87.00	VERMILLION	1 BWF COW	1,100@\$87.00
FRANKFORT	1 BWF STR	305@	VERMILLION	1 BLK COW	1,360@\$85.50	VERMILLION	1 BWF COW	1,100@\$87.00	VERMILLION	1 BWF COW	1,100@\$87.00
BREMEN	4 BLK STR	412@	SUMMERFIELD	1 RED COW	1,220@\$85.25	VERMILLION	1 BWF COW	1,100@\$87.00	VERMILLION	1 BWF COW	1,100@\$87.00
MARYSVILLE	4 BLK STR	423@	GREENLEAF	1 BLK COW	1,370@\$85.00	VERMILLION	1 BWF COW	1,100@\$87.00	VERMILLION	1 BWF COW	1,100@\$87.00
MARYSVILLE	1 BLK STR	365@	MARYSVILLE	1 BLK COW	1,615@\$85.00	VERMILLION	1 BWF COW	1,100@\$87.00	VERMILLION	1 BWF COW	1,100@\$87.00
HERKIMER	2 BLK STR	347@	SENECA	1 BLK COW	1,375@\$85.00	VERMILLION	1 BWF COW	1,100@\$87.00	VERMILLION	1 BWF COW	1,100@\$87.00
SABETHA	2 RED STR	372@	MARYSVILLE	1 BWF COW	1,370@\$84.75	VERMILLION	1 BWF COW	1,100@\$87.00	VERMILLION	1 BWF COW	1,100@\$87.00
HANOVER	8 BLK STR	469@	MARYSVILLE	1 BLK COW	1,155@\$84.75	VERMILLION	1 BWF COW	1,100@\$87.00	VERMILLION	1 BWF COW	1,100@\$87.00
BAILEYVILLE	3 MIX STR	386@	BREMEN	1 XBDR COW	1,300@\$84.50	VERMILLION	1 BWF COW	1,100@\$87.00	VERMILLION	1 BWF COW	1,100@\$87.00
GOFF	6 BLK STR	440@	SENECA	1 BLK COW	1,345@\$84.50	VERMILLION	1 BWF COW	1,100@\$87.00	VERMILLION	1 BWF COW	1,100@\$87.00
HERKIMER	7 BLK STR	490@	MARYSVILLE	1 BWF COW	1,425@\$84.50	VERMILLION	1 BWF COW	1,100@\$87.00	VERMILLION	1 BWF COW	1,100@\$87.00
OLSBURG	5 CHAR STR	479@	SUMMERFIELD	1 BLK COW	1,435@\$84.50	VERMILLION	1 BWF COW	1,100@\$87.00	VERMILLION	1 BWF COW	1,100@\$87.00
OLSBURG	12 BLK STR	448@	BLUE RAPIDS	1 RED COW	1,440@\$84.50	VERMILLION	1 BWF COW	1,100@\$87.00	VERMILLION	1 BWF COW	1,100@\$87.00
BREMEN	5 MIX STR	510@	SUMMERFIELD	1 WF COW	1,205@\$84.25	VERMILLION	1 BWF COW	1,100@\$87.00	VERMILLION	1 BWF COW	1,100@\$87.00
SENECA	3 BLK STR	516@	MARYSVILLE	1 BWF COW	1,320@\$84.25	VERMILLION	1 BWF COW	1,100@\$87.00	VERMILLION	1 BWF COW	1,100@\$87.00
FRANKFORT	6 XBDR STR	482@	GREENLEAF	1 RED COW	1,365@\$84.25	VERMILLION	1 BWF COW	1,100@\$87.00	VERMILLION	1 BWF COW	1,100@\$87.00
BAILEYVILLE	3 BLK STR	486@	MARYSVILLE	1 BLK COW	1,400@\$84.00	VERMILLION	1 BWF COW	1,100@\$87.00	VERMILLION	1 BWF COW	1,100@\$87.00
WYMORE,NE	4 BLK STR	515@	OKETO	1 BLK COW	1,255@\$84.00	VERMILLION	1 BWF COW	1,100@\$87.00	VERMILLION	1 BWF COW	1,100@\$87.00
SABETHA	5 XBDR STR	492@	MARYSVILLE	1 BLK COW	1,585@\$84.00	VERMILLION	1 BWF COW	1,100@\$87.00	VERMILLION	1 BWF COW	1,100@\$87.00
GREENLEAF	1 BLK BULL	380@	MARYSVILLE	1 BLK COW	1,360@\$84.00	VERMILLION	1 BWF COW	1,100@\$87.00	VERMILLION	1 BWF COW	1,100@\$87.00
HADDAM	9 XBDR STR	527@	SUMMERFIELD	1 BWF COW	1,440@\$84.00	VERMILLION	1 BWF COW	1,100@\$87.00	VERMILLION	1 BWF COW	1,100@\$87.00
BREMEN	1 WF BULL	520@	MARYSVILLE	1 BLK COW	1,160@\$83.75	VERMILLION	1 BWF COW	1,100@\$87.00	VERMILLION	1 BWF COW	1,100@\$87.00
HANOVER	1 BLK STR	565@	BARNES	1 CHAR COW	1,035@\$83.75	VERMILLION	1 BWF COW	1,100@\$87.00	VERMILLION	1 BWF COW	1,100@\$87.00
BREMEN	4 XBDR STR	505@	HANOVER	1 BLK COW	1,265@\$83.75	VERMILLION	1 BWF COW	1,100@\$87.00	VERMILLION	1 BWF COW	1,100@\$87.00
MORROWVILLE	2 RED BULL	440@	BARNES	1 BLK COW	1,005@\$83.75	VERMILLION	1 BWF COW	1,100@\$87.00	VERMILLION	1 BWF COW	1,100@\$87.00
BREMEN	7 MIX STR	482@	MARYSVILLE	1 BLK COW	1,155@\$83.50	VERMILLION	1 BWF COW	1,100@\$87.00	VERMILLION	1 BWF COW	1,100@\$87.00
MORROWVILLE	1 RED BULL	535@	BARNES	1 BLK COW	1,545@\$83.50	VERMILLION	1 BWF COW	1,100@\$87.00	VERMILLION	1 BWF COW	1,100@\$87.00
MORROWVILLE	11 CHAR BULL	540@	ST. GEORGE	2 MIX COW	1,515@\$83.50	VERMILLION	1 BWF COW	1,100@\$87.00	VERMILLION	1 BWF COW	1,100@\$87.00
SENECA	3 BLK STR	613@	OKETO	2 BLK COW	1,322@\$83.50	VERMILLION	1 BWF COW	1,100@\$87.00	VERMILLION	1 BWF COW	1,100@\$87.00
SABETHA	3 BLK STR	556@	AXTELL	1 CHAR COW	1,260@\$83.25	VERMILLION	1 BWF COW	1,100@\$87.00	VERMILLION	1 BWF COW	1,100@\$87.00
MARYSVILLE	7 XBDR STR	587@	BERN	1 BLK COW	1,385@\$83.00	VERMILLION	1 BWF COW	1,100@\$87.00	VERMILLION	1 BWF COW	1,100@\$87.00
SENECA	4 BLK STR	653@	SENECA	1 BLK COW	1,165@\$83.00	VERMILLION	1 BWF COW	1,100@\$87.00	VERMILLION	1 BWF COW	1,100@\$87.00
HANOVER	1 BLK STR	635@	HANOVER	1 BWF COW	1,365@\$83.00	VERMILLION	1 BWF COW	1,100@\$87.00	VERMILLION	1 BWF COW	1,100@\$87.00
HERKIMER	1 BLK STR	635@	LINN	1 BLK COW	1,235@\$83.00	VERMILLION	1 BWF COW	1,100@\$87.00	VERMILLION	1 BWF COW	1,100@\$87.00
BREMEN	4 BLK STR	637@	SUMMERFIELD	1 BWF COW	1,575@\$83.00	VERMILLION	1 BWF COW	1,100@\$87.00	VERMILLION	1 BWF COW	1,100@\$87.00
MORROWVILLE	2 RED BULL	610@	HANOVER	1 BLK COW	1,490@\$83.00	VERMILLION	1 BWF COW	1,100@\$87.00	VERMILLION	1 BWF COW	1,100@\$87.00
HANOVER	1 BWF STR	822@	SENECA	1 BLK COW	1,265@\$83.00	VERMILLION	1 BWF COW	1,100@\$87.00	VERMILLION	1 BWF COW	1,100@\$87.00
SENECA	55 XBDR STR	822@	BLUE RAPIDS	1 BLK COW	1,245@\$83.00	VERMILLION	1 BWF COW	1,100@\$87.00	VERMILLION	1 BWF COW	1,100@\$87.00
FRANKFORT	5 BWF STR	691@	BARNES	1 BLK COW	1,170@\$83.00	VERMILLION	1 BWF COW	1,100@\$87.00	VERMILLION	1 BWF COW	1,100@\$87.00
WASHINGTON	5 BLK STR	702@	MUSCOTAH	1 BLK COW	1,155@\$82.75	VERMILLION	1 BWF COW	1,100@\$87.00	VERMILLION	1 BWF COW	1,100@\$87.00
SENECA	1 BWF STR	705@	LINN	1 RED COW	1,210@\$82.75	VERMILLION	1 BWF COW	1,100@\$87.00	VERMILLION	1 BWF COW	1,100@\$87.00
SABETHA	1 WF STR	680@	SUMMERFIELD	1 BLK COW	1,150@\$82.75	VERMILLION	1 BWF COW	1,100@\$87.00	VERMILLION	1 BWF COW	1,100@\$87.00
OLSBURG	1 BLK BULL	655@	HOME	1 BLK COW	1,055@\$82.50	VERMILLION	1 BWF COW	1,100@\$87.00	VERMILLION	1 BWF COW	1,100@\$87.00
MARYSVILLE	2 WF STR	717@	SUMMERFIELD	1 BLK COW	1,190@\$82.50	VERMILLION	1 BWF COW	1,100@\$87.00	VERMILLION	1 BWF COW	1,100@\$87.00
GREENLEAF	41 XBDR STR	828@	BREMEN	1 BLK COW	1,080@\$82.50	VERMILLION	1 BWF COW	1,100@\$87.00	VERMILLION	1 BWF COW	1,100@\$87.00
FRANKFORT	1 BLK STR	705@	BARNES	1 BLK COW	990@\$82.50	VERMILLION	1 BWF COW	1,100@\$87.00	VERMILLION	1 BWF COW	1,100@\$87.00
WASHINGTON	5 BLK STR	803@	BARNES	1 BWF COW	1,355@\$82.50	VERMILLION	1 BWF COW	1,100@\$87.00	VERMILLION	1 BWF COW	1,100@\$87.00
HAVENSVILLE	2 BLK STR	910@	FRANKFORT	1 BLK COW	1,345@\$82.25	VERMILLION	1 BWF COW	1,100@\$87.00	VERMILLION	1 BWF COW	1,100@\$87.00
HOLSTEINS			HANOVER	1 CHAR COW	1,260@\$82.25	VERMILLION	1 BWF COW	1,100@\$87.00	VERMILLION	1 BWF COW	1,100@\$87.00
BAILEYVILLE	12 HOL STR	470@	SUMMERFIELD	1 RED COW	1,340@\$82.00	VERMILLION	1 BWF COW	1,100@\$87.00	VERMILLION	1 BWF COW	1,100@\$87.00
HAVENSVILLE	6 HOL STR	654@	VERMILLION	1 BLK COW	1,250@\$82.00	VERMILLION	1 BWF COW	1,100@\$87.00	VERMILLION	1 BWF COW	1,100@\$87.00
HAVENSVILLE	7 HOL STR	822@	ODELL,NE	1 BLK COW	1,385@\$82.00	VERMILLION	1 BWF COW	1,100@\$87.00	VERMILLION	1 BWF COW	1,100@\$87.00
HEIFERS			STEELE CITY,NE	1 WF COW	1,395@\$82.00	VERMILLION	1 BWF COW	1,100@\$87.00	VERMILLION	1 BWF COW	1,100@\$87.00
HERKIMER	8 XBDR HFR	353@	VERMILLION	1 RED COW	1,235@\$81.75	VERMILLION	1 BWF COW	1,100@\$87.00	VERMILLION	1 BWF COW	1,100@\$87.00
BAILEYVILLE	2 BLK HFR	322@	HANOVER	1 BLK COW	1,560@\$81.75	VERMILLION	1 BWF COW	1,100@\$87.00	VERMILLION	1 BWF COW	1,100@\$87.00
HANOVER	2 BLK HFR	335@	BREMEN	1 BLK COW	1,220@\$81.75	VERMILLION	1 BWF COW	1,100@\$87.00	VERMILLION	1 BWF COW	1,100@\$87.00
SENECA	1 CHAR HFR	340@	OLSBURG	1 WF COW	1,125@\$81.75	VERMILLION	1 BWF COW	1,100@\$87.00	VERMILLION	1 BWF COW	1,100@\$87.00
SENECA	2 BLK HFR	410@	GREENLEAF	1 BLK COW	1,390@\$81.75	VERMILLION	1 BWF COW	1,100@\$87.00	VERMILLION	1 BWF COW	1,100@\$87.00
SENECA	1 RED HFR	505@	BREMEN	1 BLK COW	1,115@\$81.50	VERMILLION	1 BWF COW	1,100@\$87.00	VERMILLION	1 BWF COW	1,100@\$87.00
BAILEYVILLE	6 BLK HFR	435@	SUMMERFIELD	1 BWF COW	1,110@\$81.50	VERMILLION	1 BWF COW	1,100@\$87.00	VERMILLION	1 BWF COW	1,100@\$87.00
FRANKFORT	3 XBDR HFR	413@	BLUE RAPIDS	1 BLK COW	1,300@\$81.50	VERMILLION	1 BWF COW	1,100@\$87.00	VERMILLION	1 BWF COW	1,100@\$87.00
HADDAM	8 XBDR HFR	439@	HOME	1 BLK COW	1,255@\$81.25	VERMILLION	1 BWF COW	1,100@\$87.00	VERMILLION	1 BWF COW	1,100@\$87.00
SABETHA	3 RED HFR	438@	PALMER	1 BLK COW	995@\$81.00	VERMILLION	1 BWF COW	1,100@\$87.00	VERMILLION	1 BWF COW	1,100@\$87.00
GOFF	6 BLK HFR	446@	WATERVILLE	1 CHAR COW	1,235@\$81.00	VERMILLION	1 BWF COW	1,100@\$87.00	VERMILLION	1 BWF COW	1,100@\$87.00
VERMILLION	6 BLK HFR	453@	BARNES	1 BLK COW	1,280@\$81.00	VERMILLION	1 BWF COW	1,100@\$87.00	VERMILLION	1 BWF COW	1,100@\$87.00
SABETHA	1 BLK HFR	500@	SUMMERFIELD	1 BLK COW	1,135@\$80.75	VERMILLION	1 BWF COW	1,100@\$87.00	VERMILLION	1 BWF COW	1,100@\$87.00
HANOVER	8 BLK HFR	441@	AXTELL	1 BLK COW	1,350@\$80.50	VERMILLION	1 BWF COW	1,100@\$87.00	VERMILLION	1 BWF COW	1,100@\$87.00
GREENLEAF	6 BLK HFR	510@	SUMMERFIELD	1 BLK COW	1,045@\$80.50	VERMILLION	1 BWF COW	1,100@\$87.00	VERMILLION	1 BWF COW	1,100@\$87.00
MORROWVILLE	7 RED HFR	506@	CLIFTON	1 BLK COW	1,085@\$80.50	VERMILLION	1 BWF COW	1,100@\$87.00	VERMILLION	1 BWF COW	1,100@\$87.00
MARYSVILLE	4 MIX HFR	487@	BEATTIE	1 RED COW	1,045@\$80.25	VERMILLION	1 BWF COW	1,100@\$87.00	VERMILLION	1 BWF COW	1,100@\$87.00
HERKIMER	9 BLK HFR	511@	BLUE RAPIDS	1 BWF COW							





# Schwieterman Market Outlook

*A marketing commentary by Bret Crotts*

May 10th is the May supply and demand report. It is the first look at the new crop estimates and can be full of surprises. The Prospective Plantings Report said we should expect 95.9 million acres of corn, 55.9 million acres of wheat, and 73.9 million acres of soybeans, but that isn't necessarily what USDA will print in the report. The strong early planting pace could lead USDA to increase the corn acreage estimate, the late March surge in Minneapolis wheat may have attracted spring wheat acres, and the spread between soybeans and corn may result in some switching, along with more double crop acres. There are obviously a number of variables at work, so it is hard to guess which ones USDA will pay attention to, so my guess is they will make very few acreage changes until the June Planted Acreage report. As for the yield, there is plenty of fear out there that USDA will add to their already inflated trend line estimate of 164 bu/ac due to the fast planting pace. There really isn't a correlation between early planting pace and final yield, but USDA has a tendency to make these adjustments anyway. It really wouldn't be a surprise to see them use 166. For wheat they will use 44.6 bu/ac and for the soybeans they will use 44.

End users in Illinois are now paying as much as 60 over the July contract for corn. When interior basis levels reach that level it is either because there is little corn to be found or the futures mar-

ket is much, much, too low. With the basis strong, the May contract has been forced to a record wide spread level versus the July contract in order to avoid forced deliveries. At Friday's settlement the May was 42 cents over the July and traded wider than that during the day. With all this spread activity and basis strength it is very disappointing that the July futures haven't performed better. The market had a strong rebound from Friday's lows and only lost 5 cents for the week, but with the cash market so strong, I expect to see more strength. The old crop charts do look promising after Friday's reversal higher and I still expect to see the July market move to \$6.50 soon. The December contract, however, is a different story. The December fell to new multi-month lows this week and traders are very worried about what USDA may come up with for a production estimate. Some guesses are as high as 14.9 billion bushels, which would roughly equate to 97 million acres and a 168 yield. Until the report has passed, it will be difficult for the December contract to move higher.

The wheat was the downside leader this week. The July KW lost 32 cents for the week and is now less than 7 cents above the July corn. I won't be surprised to see that spread at zero or less in the very near future.

It should be no surprise that the charts look very bearish. There really isn't any support under this market until the \$6.00 area and the only real

hope for strength in the wheat is strength in the corn. The wheat is a feed grain at this point and newly harvested wheat should quickly replace corn in the feed mix, at least temporarily.

The wheat tour suggested that the Kansas yield could be record high at 49.1 bu/ac, but I seriously doubt that will happen. There will be plenty of wheat in Kansas, but there is a large area in the western part of the state that will be a drag on the yield. The tours guess was a 400 million crop, but I think 370 is more realistic.

The soybeans posted

reversals lower Wednesday after posting new highs. The subsequent pressure led to 15 cent losses for the week. Reversals lower are often sign of a top in the market, and in this case it was most likely just the beginning of a bull market correction, which may have already ended. The May supply and demand report will most likely be very friendly to the soybeans. USDA is clearly underestimating old crop exports and their biggest challenge will be to print believable new crop demand estimates while keeping the ending stocks estimate from being uncomfortably low. The soybean fundamentals are bullish, but the question is how bullish will USDA's numbers be?

The feeder cattle bottomed in early April, but it took until Thursday for me to be convinced that the June live cattle found

a low. Thursday's limit higher move was impressive and should result in follow through buying next week.

Boxed beef prices are holding the recent gains, which is encouraging and cash cattle are at a premium to the June, which is supportive to the futures.

*Schwieterman Marketing, L.L.C. specializes in risk management and cash grain and livestock marketing plans. For information on the markets or our marketing service you can contact Bret Crotts at 888-437-9131 or bret@swbell.net.*

*The information contained herein is based on data obtained from recognized statistical services*

*and other sources believed to be reliable. However, we have not verified such information and we do not make any representations as to the accuracy or completeness. Past results are not necessarily indicative of future results. All statements contained herein are current opinions, which are subject to change. The risk of loss in trading commodity future contracts is substantial. You should therefore carefully consider whether such trading is suitable for you in light of your financial condition. Neither the information, nor any opinion expressed shall be construed as an offer to buy or sell any futures or options on futures contracts.*

## ATTENTION CATTLE FEEDERS

Go to the Source for calves in northeast Kansas and southeast Nebraska

## Riverside Cattle Company

All calves will be purchased in Missouri and Kansas, loaded, and shipped the same day (partial loads available)

### Delivered Price:

Heifers: 350-400 lbs.	\$135.00-\$142.00
400-500 lbs.	\$130.00-\$135.00
500-600 lbs.	\$125.00-\$132.00
Steers & Bulls: 350-450 lbs.	\$150.00-\$160.00
450-500 lbs.	\$140.00-\$145.00
500-550 lbs.	\$135.00-\$140.00

- Calves will be mixed color (black, red, char crosses) unless ordered otherwise
  - All blacks upon request add \$5.00
  - All prices includes freight
  - Will buy back as yearling
- Call for daily price quote

For more information contact:

Jim Breeding, 785-562-7248, cell  
785-562-2615 home

"If you don't like 'em on delivery, you don't own 'em"

## Holton Livestock Exchange, Inc.

1/2 mile East of Holton, KS on 16 Highway  
**Livestock Auction every Tuesday at 12 Noon**  
*Serving the Midwest Livestock Industry for 60 Years!*  
**\*\*\*\*STARTING TIME: 6:00 PM\*\*\*\***

MARKET REPORT FOR TUESDAY, MAY 1, 2012  
RECEIPTS: 1196 CATTLE

STEERS			
1 blk str	355@225.00	6 blk hfrs	483@166.50
16 blk bwf str	425@210.50	8 blk bwf hfrs	471@166.50
3 blk bwf str	415@207.50	11 blk bwf hfrs	513@164.00
3 blk bwf char str	358@205.00	4 blk hfrs	429@163.75
2 blk bwf str	435@202.00	4 blk hfrs	468@162.00
2 blk str	510@194.00	7 herf hfrs	485@162.00
15 blk red char str	473@190.25	6 blk hfrs	350@161.00
8 blk bwf str	483@190.00	4 blk hfrs	489@160.00
11 blk bwf rwf str	492@188.00	4 blk hfrs	507@158.75
13 blk red str	516@186.25	17 blk bwf rwf hfrs	552@158.00
22 blk red gry str	525@184.25	4 blk bwf hfrs	542@154.00
6 blk bwf str	533@181.00	6 blk rwf hfrs	545@154.00
8 blk bwf str	520@179.50	16 blk bwf red hfrs	538@154.00
9 blk bwf str	568@179.00	10 blk hfrs	667@149.50
3 blk str	583@178.00	10 blk hfrs	564@148.75
5 herf str	486@178.00	4 blk hfrs	621@146.50
6 blk str	570@178.00	10 blk bwf hfrs	611@146.25
12 blk bwf str	580@178.00	7 red blk bwf hfrs	552@146.00
5 blk bwf red str	534@176.50	6 blk hfrs	671@144.50
5 blk bwf str	542@176.00	12 blk hfrs	615@144.50
17 blk bwf str	595@175.00	7 blk bwf red rwf hfrs	556@143.00
13 mix str	523@171.00	8 blk bwf red hfrs	655@142.50
2 blk str	602@170.00	5 blk bwf hfrs	640@142.00
16 blk bulls	552@168.50	3 blk bwf hfrs	723@140.50
16 blk bwf gry str	634@168.25	4 blk hfrs	766@134.50
6 blk str	638@167.75	2 red blk hfrs	822@132.75
3 blk bwf str	628@167.50	3 blk hfrs	925@120.50
5 blk bwf str	633@166.50	CALVES BY THE HEAD	
5 blk bwf str	638@166.50	1 blk bull calf	230@610.00
4 blk str	588@165.00	1 blk bull calf	260@520.00
7 blk str	667@161.00	2 blk bull calves	195@500.00
10 blk rwf str	644@161.00	1 blk hfr calf	240@485.00
3 blk bulls	660@159.00	1 blk hfr calf	190@475.00
13 blk str	680@150.00	1 blk hfr calf	195@475.00
7 blk str	733@147.50	1 blk hfr calf	205@475.00
3 blk bwf str	786@143.50	1 gry male calf	165@460.00
5 blk str	832@136.00	1 brwn bull calf	225@410.00
4 hols str	317@135.00	1 blk bull calf	120@385.00
5 hols str	362@114.00	1 rwf hfr calf	175@385.00
HEIFERS		1 spot bull calf	205@385.00
5 blk hfrs	374@191.00	1 blk str calf	120@375.00
5 blk bwf hfrs	390@189.00	1 blk male calf	150@360.00
3 blk bwf hfrs	435@175.00	1 gry hfr calf	125@360.00
11 blk char bwf hfrs	400@172.00	1 blk bull calf	95@260.00
4 blk hfrs	430@170.50	1 blk hfr calf	120@230.00
7 blk hfrs	509@170.50	1 blk hfr calf	85@185.00
12 blk bwf hfrs	442@169.25	1 blk hfr calf	70@175.00

MAY 15--REGULAR WEEKLY AUCTION 6 P.M.

35 blk bwf rwf cow/calf pairs, 1st calf to 5 yrs

Dan Harris, Auctioneer & Owner • 785-364-3320  
Danny Deters, Corning, Aust. & Field Rep • 785-868-2591  
Dick Coppinger, Winchester, Field Rep. • 913-774-2415  
Steve Aeschliman, Sabetha, Field Rep. • 785-284-2417  
Larry Matzke, Wheaton, Field Rep. • 785-268-0225

Barn Phone • 785-364-4114

WEBSITE: [www.holtonlivestock.com](http://www.holtonlivestock.com)

EMAIL: [dan@holtonlivestock.com](mailto:dan@holtonlivestock.com)

View our auctions live at "lmauctions.com"

## EL DORADO LIVESTOCK AUCTION, INC.

**316-320-3212**

Fax: 316-320-7159

2595 SE Highway 54, P.O. Box 622,  
El Dorado, KS 67042

Market Report - Sale Date: 5-3-12 Head Count: 920

300-400 lb. steers, \$170-\$225; heifers, \$145-\$200; 400-500 lb. steers, \$155-\$209; heifers, \$140-\$193; 500-600 lb. steers, \$145-\$190; heifers, \$130-\$177; 600-700 lb. steers, \$130-\$182; heifers, \$120-\$151; 700-800 lb. steers, \$120-\$152.50; heifers, \$115-\$142; 800-900 lb. steers, \$115-\$138.75; heifers, \$112.50-\$134. Trend on Calves: choice steer calves, \$5 higher; choice heifer calves, \$7-\$10 higher. Trend on Feeder Cattle: Feeder steers & heifers, \$2-\$3. Butcher Cows: High dressing cows, \$85-\$96; Avg. dressing cows, \$75-\$85; Low dressing cows, \$60-\$75. Butcher Bulls: Avg. to high dressing bulls, \$95-\$110.50. Trend on Cows & Bulls: Butcher cows, \$2-\$4 higher; Butcher bulls, \$2 higher on a light test.

### EARLY CONSIGNMENTS FOR MAY 10TH:

- 5 Red Angus bulls, 18 months old, low birth weight, have been fertility tested.

We welcome your consignments!

If you have cattle to consign or would like additional information, please call the office at 316-320-3212  
check our website for updated consignments:  
[www.eldoradolivestock.com](http://www.eldoradolivestock.com)

Chris Locke	Steven Hamlin
(316) 320-1005 (H)	(602) 402-6008 (H)
(316) 322-0675 (M)	(620) 222-1199 (M)
Larry Womacks, Fieldman	Van Schmidt, Fieldman
(620) 394-3273 (H)	(620) 367-2331 (H)
(620) 229-0076 (M)	(620) 345-6879 (M)

**Cattle Sale Every Thursday 11:00 AM**

## Eureka Livestock Sale

P.O. Box 267 Eureka, KS 67045

620-583-5008 Office 620-583-7475

Sale Every Thursday at 11:30 a.m. Sharp

On Thursday, May 3 we had 438 head of cattle with mostly packer cows & bulls.

STEERS	HEIFERS	5 bk bwf
2 bk bwf 472@181.00	4 bk red 444@168.00	941@129.50
7 bk 594@168.00	5 bk red 481@167.50	6 bk 1093@117.75
10 bk bwf 606@166.75	13 bk bwf 512@158.25	6 limo 1072@116.00
3 bk 627@164.50	15 bk red 576@155.50	
6 bwf rbf 672@155.00	5 bk red 617@154.50	2 bk char 378@186.00
	7 bk bwf 624@152.00	3 bk bwf 558@166.00
		6 bk 585@161.50

BUTCHER COWS: \$72-\$99.25, mostly \$87-\$94, very active.

BUTCHER BULLS: \$92-\$115, mostly \$100-\$108, very active.

PAIRS: \$900-\$1,525.

COWS	6 bk red	BUTCHER BULLS
1 limo 1315@99.25	5 bk 1047@94.00	1 bk 1990@115.00
1 simm 1300@97.00	2 bk 1072@93.00	1 bk 1630@108.50
1 blk 1735@97.00	2 bk bwf 1158@93.25	1 bk 2150@107.75
1 limo 1440@96.50	4 bk bwf 1126@92.35	1 bk 1960@105.25
3 bk 1177@96.00	3 bk bwf 1378@91.75	1 bk 1640@100.00
2 bk red 1478@95.00		

### Early Consignments for May 10:

- 40 mixed steers & heifers, 400-650 lbs.

### Special Stocker Feeder Calf Sale: May 17

- 200 black Charolais red steers, 675-750 lbs.
- 60 black red steers, 850-900 lbs.
- 62 black red Charolais steers, 875-925 lbs.
- 60 black bwf steers, 800-1,000 lbs.
- 56 mixed steers, 850-875 lbs.
- 60 mixed steers, 800-900 lbs.
- 61 black red heifers, 750-800 lbs.
- 56 black Charolais heifers, 900-950 lbs.
- 80 black red steers & heifers, 400-700 lbs.
- 60 blk bwf steers & heifers, 450-650 lbs., longtime weaned

We appreciate your business!

Ron Ervin - Owner-Manager

Home Phone - 620-583-5385

Mobile Cell 620-750-0123

## WASHINGTON COUNTY LIVESTOCK, LLC

Locally owned & operated

WASHINGTON, KS - PHONE 785-325-2243  
Fax: 785-325-2244

**CATTLE SALES EVERY SATURDAY - 12 NOON**

**Steers & heifers sold steady. Very active market for our slaughter cows. A few sales from 5-5-12.**

COWS	Linn, 1 blk	1540@84.50
Linn, 1 blk	835@98.00	1525@84.25
Linn, 1 blk	905@96.50	1140@84.00
Mahaska, 1 blk	1035@94.50	1045@84.00
Morrowville, 1 red	1305@90.50	1315@83.50
Morrowville, 1 rwf	1095@90.50	1015@83.50
Washington, 1 rwf	1295@90.00	1185@83.50
Washington, 1 bwf	1120@90.00	1540@83.00
Linn, 1 blk	1090@88.50	1095@83.00
Linn, 1 blk	830@88.00	1780@82.75
Palmer, 1 blk	1475@88.00	1405@82.50
Palmer, 1 red	1300@87.00	980@82.50
Linn, 1 red	1300@87.00	1955@82.25
Palmer, 1 red	1420@86.00	
Palmer, 1 blk	1660@85.50	
Washington, 1 blk	1215@85.50	
Linn, 1 hol	1455@85.50	
Palmer, 1 blk	1405@85.00	
Morrowville, 1 blk	1315@85.00	

**BULLS**

Greenleaf, 1 blk 1895@103.00

**CALVES**

Palmer, 1 red @440.00H  
Hanover, 1 red @390.00H  
Linn, 2 hol @300.00H

**View our live auctions at**  
[www.lmauctions.com](http://www.lmauctions.com)

**Any questions about our**  
**VIDEO AUCTIONS or how it works ...**  
**please give Bill or the Salebarn a call!**

**Manager: Bill Mathias, 785-258-0102**  
Larry Kotas: 402-239-6926  
Bruce Rogge: 785-692-4214, 785-747-8011, Cell  
Lee Holtmeier: 785-747-7007, Cell  
Dave Roever: 785-562-8350  
[www.washingtoncountylivestock.com](http://www.washingtoncountylivestock.com)

GRASS & GRAIN

# Guest Editorial

By Ron Brown, President  
Kansas Association of  
Conservation Districts

The U.S. Senate Agriculture Committee recently approved its version of the 2012 Farm Bill. In today's partisan climate where everything seems to turn into a political issue, Sen. Pat Roberts, R-Kansas, and the other members of the committee deserve high accolades for their swift, bipartisan passage of a commonsense plan that protects American agriculture while at the same time reducing our nation's debt by an es-

timated \$23 billion. And while the bill's commodity title gets most of the attention in the news, I would argue that the conservation section of the bill, Title II, is just as important, if not more so, to the future of America. After all, if we don't protect and preserve our nation's natural resources, we won't have any land on which to farm in the future. Whether you're involved in agriculture or not, the benefits of strong conservation efforts affect everyone. We all eat, and we all need clean and air

and water. With the world's population on the rise, the sustainability of our food supply has never been more critical. The conservation title in the Senate bill streamlines and consolidates programs for increased efficiency and ease-of-use for producers while maintaining critical funding for valuable technical assistance that helps ensure conservation best practices. While the bill would cut \$6 billion in conservation program funding, I

fully understand that all of us, in every sector of the economy, must be prepared to make sacrifices in the current economic climate. However, additional cuts beyond this amount could put the viability of these programs at risk. Producers in Kansas and all across the country are already faced with the challenge of doing more with less, and conservation is a tool that is available to every producer. Not only do farm bill conservation programs play a key role in supporting clean air, clean water, and productive soils, they also help producers implement conservation practices through

voluntary, incentive-based methods rather than through a top-down, regulatory approach. In addition, conservation programs support our nation's long-term economic and food security. I think everyone would agree it's better to make a long-term investment in our natural resources today than be forced to pay escalated costs for repair in the future. It's time for Congress to take action and pass a farm bill before it's too late. Contact your congressional representatives and let them know that you support funding for conservation programs.

Even Sideways GRASS & GRAIN can take care of all your advertising needs!

NICE ANTIQUE & COLLECTIBLE  
**AUCTION**  
SATURDAY, MAY 19 — 9:00 AM  
627 Market Street — PORTIS, KANSAS

FURNITURE  
CROCKS, etc. including: Red Wing Cherry Band crock pitchers (1 qt. & ½ gal.); Red Wing Mason crock fruit jar (qt.); Red Wing Beater Jar (Alton, Iowa); Waconda Springs Crock Jugs (5, 3, 2 & 1 gal.); Red Wing 2 Handled Vase; Mason Red Wing Crock Jars, Beater Jar, Refrigerator Jar; Misc. Red Wing crocks; Red Wing crock feeder; McComb Pottery pieces; butter crock; large crock jars w/bale.

ANTIQUES-PRIMITIVES-COLLECTIBLES: Maytag Motor; Implement Seats; Aunt Jemima S&P (large & small) and Syrup Set; Collection of Misc. S&P (including Waconda Springs); Misc. Dolls & Doll Related Items; Sun qt. Jar (J.P. Barstow); Salesman Sample Prince Albert Tin; Bavaria Child's Plate; Normal School Plate (Hays, KS); Tin Marx Horse w/Musical Roller Toy; Occupied Japan Toy Donkey; Tile Top Waffle Iron; Iron Boat & Horse; Toy gas Pump; MOPAC Lantern (Red Globe); Y&S Old Fashioned Licorice Tin; Globe Amber Fruit Jars (1pt, qt, & ½ gal.); Composition Dog Pull Toy; Excelsior Child's Washing Machine w/Washboards; Glass Cigarette Lighters; Political Pinbacks & Others (Brian and Curan, etc); Pictures (Coca Cola, Lucky Strike, The Last of the Litter, etc); Glove Holder; Nice Little Gold Miner's Cabinet w/Beveled Glass Door; Nice Rit Dye Display Cabinet; Child's Doll Trunk; Lincoln Log Sample Log Cabin; Niagara Falls Motion Lamp; Stereoviewer w/Viewer Cards (some colored); Paper Kayser Pantyhose Adv.; Mattel CocaCola Barbie Doll in Original Box; Postal Scales and Bank; Sewing Basket; Red Porcelin Teapot.

THIS IS A PARTIAL LISTING. GO TO WEBSITE.  
**JERRY GASAWAY**  
SALE CONDUCTED BY: WOLTERS AUCTION & REALTY  
Col. Jim Wolters, Broker & Auctioneer  
Box 68, 627 Market St. • Portis, KS 67474  
email: wauction@ruraltel.net  
website: [www.woltersauctionandre.com](http://www.woltersauctionandre.com)  
Toll-Free: 866-346-2071 • Business 785-346-2071  
Cell: 785-545-7097 • Home: 785-346-2524

**AUCTION**  
SATURDAY, MAY 19 — 10:00 AM  
941 E 535 Road — LAWRENCE, KS  
DIRECTIONS: West of Lawrence on County Rd 458 to 1029. North of 56 Hwy at Globe on County Rd 1029. Watch for signs.

TRACTORS, TRUCKS & COMBINE: AC 180 Tractor, diesel; AC 7050 Tractor w/duals, cab; JD 2630 w/JD 146 loader; JD 630 Tractor, NF; Massey Harris 44 Tractor, standard; '74 Gleaner "F" Combine; 4 row corn head, 13' grain head; '68 C30 Chevy Truck w/hoist; '67 F600 Ford Truck, 16' bed & hoist; '98 Chevy 2800, 4X4, auto, newer motor.

EQUIPMENT: JD 400 Grinder mixer; Rice built 16' X 6 GN Stock Trailer; 3pt HD built blade; Heider auger wagon; JD 3pt 18' Field cultivator; JD 8300 DD end wheel drill; JD single disc drill; Kruse 1900 21' disc; Vermeer 605-E round baler; AC 5-14 plow; JD plow disc; NH 315 square baler, twine; Wheel rake, needs attention; Kruse 3pt chisel; JD 694A planter; Crustbuster; JD 707 mower; Ford 3pt 4-14 plow; New Idea easy flow; Dew Ezee style Hay monster, needs motor & repair; Winch type bale spike for PU; Grain elevator; IH mounted lister for C Farmall; IH 2 bottom pull type plow; JD 2 row lister planter; IH 2 row lister planter; Clipper fanning mill w/screens; Old ground driven manure spreader.

OTHER MISC.: Fairbanks-Moore platform scales; Stimpson grocery store scales; Old walk behind field cultivator; 300 gallon gas tank & stand; Tank heaters; Toolbox; 5T floor jack, Bottle jacks; Pellet stove; New barn track, dog pen panels; Miscellaneous hand tools; Electrical wire and supplies; Chain saw, skill saw, bench grinder; 2 gallon hand sprayer; 5 wood stall dividers, 2X12 boards, wire tops; 9 big round bales Native grass hay.

Lots & Lots of miscellaneous items not listed. AUCTIONEERS NOTE: This is not a large auction. Collection of older equipment! Please visit our website at [www.FloryAndAssociates.com](http://www.FloryAndAssociates.com) for pictures!

SELLERS: ALVIN & SHIRLEY HARRELL



AUCTIONEERS:  
Jason Flory 785.979.2183  
Mark Elston  
LUNCH will be served by  
Clinton Presbyterian Church.

**AUCTION**  
SATURDAY, MAY 12 — 9:30 AM  
Knights of Columbus Club, 2206 East 23rd Street  
LAWRENCE, KS 66046

This auction will feature an outstanding collection of over 1000 pieces of glassware and pottery, plus furniture, coins, jewelry and other items. Sale Bill is a partial listing only. Plan to attend!!

See Complete Sale Bill and Photos at  
[www.dandlauctions.com](http://www.dandlauctions.com)

100+ Lots of Coins, Currency and Nazi Era Stamps (9:30)  
JEWELRY: Nice Selection of Designer and Costume Jewelry.

GLASSWARE, POTTERY & COLLECTIBLES (10 AM): Coors Pottery; Redwing; 20+ Pcs. Roseville Pottery; 25 Hummel Figurines; 150 Pcs. of Franciscan Apple and Ivy; Jewel Tea Autumn Leaf; Fenton; 70+ Pcs. Candlewick; 70+ Pcs. Fostoria American; Fostoria "Holly"; 100's of Pcs. of Depression Glass, Patterns incl. "Cherry Blossom", "Dogwood", "Cameo", "Princess", "Miss America", "Columbia", "Newport", "Sharon", "Diana", "Madrid"; Heisey "Orchid"; Iris and Herringbone; Moonstone; Capri; Floragold; "Normandy" Iridescent; Monax Petalware; Waterford; Anchor Hocking Sandwich Glass; Royal Ruby; Westmoreland "Della Robbia"; 3 8 Pl. Flatware Sets; Linens; Cherished Teddy Figurines; Hallmark Ornaments; Collector Spoons; Paperweights; 45 Records; Table and Floor Lamps; Shadow Boxes; Collector Books; Plus Numerous Items Not Listed.

ANTIQUE & MODERN FURNITURE: Antique Oak Corner Curio Cabinet; Antique Oak Triple Curved Glass China Cabinet w/ Claw Feet; Oak Cylinder Roll Bookcase; Oak 5-Stack Bookcase w/ 3 File Sections; Oak 4-Stack Bookcase w/ Drop Front Section; Victorian Eastlake Platform Rocker; Pr. Large Alabaster Lamps; Bustle Chair; Fainting Sofa; Oak Dresser; Matching Vanity and Chest; Drop Front and Double Pedestal Desks; 4 Early Stenciled Chairs; 8 Harp Back Dining Chairs; Duncan Phyfe Dining Table w/ 6 Chairs; Lg. European Carved Walnut Cabinet; Small Curved Glass China Cabinet; Treadle Sewing Machine; Rocking Horse; and Other Furniture.

D & L Auctions, Lawrence, KS  
785-749-1513 or 785-766-5630  
Auctioneers: Doug Riat and Chris Paxton

Sell  
Or Buy

**Cattle**

We sold 993 cattle May 1. Steer and heifer calves were in good demand at steady to higher prices. Feeder steers and heifers sold \$3.00-5.00 higher. Cows and bulls were \$1.00-3.00 higher.

<b>STEER &amp; BULL CALVES</b>			
2 blk bulls	248 @ 211.00	60 mix str	842 @ 142.10
3 bwf/blk str	347 @ 203.00	3 blk str	837 @ 140.25
1 blk bull	375 @ 196.00	59 mix str	845 @ 140.00
7 bwf/blk str	493 @ 192.00	121 mix str	893 @ 134.10
5 bwf/blk str	521 @ 190.00	54 mix str	939 @ 133.25
2 x-bred str	478 @ 187.00	61 mix str	970 @ 132.85
1 red bull	415 @ 185.00	11 bwf/blk str	1078 @ 128.25
3 blk bulls	492 @ 185.00		
1 x-bred bull	340 @ 184.00	<b>HEIFER CALVES</b>	
3 limo str	438 @ 181.00	3 blk hfr	352 @ 190.00
2 limo str	483 @ 175.50	1 bwf hfr	295 @ 185.00
2 blk str	538 @ 175.50	1 red hfr	360 @ 181.00
		1 blk hfr	380 @ 180.00
		3 blk hfr	287 @ 178.00
		4 blk/red hfr	395 @ 171.00
		1 blk hfr	460 @ 168.50
		8 bwf/blk hfr	528 @ 168.00
		3 blk hfr	448 @ 167.50
		1 limo hfr	380 @ 166.00
		2 blk hfr	525 @ 162.00
		5 blk hfr	512 @ 160.00
		4 blk hfr	511 @ 157.00
		15 bwf/blk hfr	539 @ 154.00
		1 limo hfr	470 @ 153.00
		4 blk hfr	548 @ 150.50
		3 x-bred hfr	473 @ 140.00
		<b>STOCKER &amp; FEEDER HEIFERS</b>	
		2 bwf/blk hfr	555 @ 165.00
		3 bwf/blk hfr	562 @ 164.00

Sell  
Or Buy

**Cattle**

We sold 993 cattle May 1. Steer and heifer calves were in good demand at steady to higher prices. Feeder steers and heifers sold \$3.00-5.00 higher. Cows and bulls were \$1.00-3.00 higher.

<b>STEER &amp; BULL CALVES</b>			
2 blk bulls	248 @ 211.00	60 mix str	842 @ 142.10
3 bwf/blk str	347 @ 203.00	3 blk str	837 @ 140.25
1 blk bull	375 @ 196.00	59 mix str	845 @ 140.00
7 bwf/blk str	493 @ 192.00	121 mix str	893 @ 134.10
5 bwf/blk str	521 @ 190.00	54 mix str	939 @ 133.25
2 x-bred str	478 @ 187.00	61 mix str	970 @ 132.85
1 red bull	415 @ 185.00	11 bwf/blk str	1078 @ 128.25
3 blk bulls	492 @ 185.00		
1 x-bred bull	340 @ 184.00	<b>HEIFER CALVES</b>	
3 limo str	438 @ 181.00	3 blk hfr	352 @ 190.00
2 limo str	483 @ 175.50	1 bwf hfr	295 @ 185.00
2 blk str	538 @ 175.50	1 red hfr	360 @ 181.00
		1 blk hfr	380 @ 180.00
		3 blk hfr	287 @ 178.00
		4 blk/red hfr	395 @ 171.00
		1 blk hfr	460 @ 168.50
		8 bwf/blk hfr	528 @ 168.00
		3 blk hfr	448 @ 167.50
		1 limo hfr	380 @ 166.00
		2 blk hfr	525 @ 162.00
		5 blk hfr	512 @ 160.00
		4 blk hfr	511 @ 157.00
		15 bwf/blk hfr	539 @ 154.00
		1 limo hfr	470 @ 153.00
		4 blk hfr	548 @ 150.50
		3 x-bred hfr	473 @ 140.00
		<b>STOCKER &amp; FEEDER HEIFERS</b>	
		2 bwf/blk hfr	555 @ 165.00
		3 bwf/blk hfr	562 @ 164.00

Sell  
Or Buy

**Cattle**

We sold 993 cattle May 1. Steer and heifer calves were in good demand at steady to higher prices. Feeder steers and heifers sold \$3.00-5.00 higher. Cows and bulls were \$1.00-3.00 higher.

<b>STEER &amp; BULL CALVES</b>			
2 blk bulls	248 @ 211.00	60 mix str	842 @ 142.10
3 bwf/blk str	347 @ 203.00	3 blk str	837 @ 140.25
1 blk bull	375 @ 196.00	59 mix str	845 @ 140.00
7 bwf/blk str	493 @ 192.00	121 mix str	893 @ 134.10
5 bwf/blk str	521 @ 190.00	54 mix str	939 @ 133.25
2 x-bred str	478 @ 187.00	61 mix str	970 @ 132.85
1 red bull	415 @ 185.00	11 bwf/blk str	1078 @ 128.25
3 blk bulls	492 @ 185.00		
1 x-bred bull	340 @ 184.00	<b>HEIFER CALVES</b>	
3 limo str	438 @ 181.00	3 blk hfr	352 @ 190.00
2 limo str	483 @ 175.50	1 bwf hfr	295 @ 185.00
2 blk str	538 @ 175.50	1 red hfr	360 @ 181.00
		1 blk hfr	380 @ 180.00
		3 blk hfr	287 @ 178.00
		4 blk/red hfr	395 @ 171.00
		1 blk hfr	460 @ 168.50
		8 bwf/blk hfr	528 @ 168.00
		3 blk hfr	448 @ 167.50
		1 limo hfr	380 @ 166.00
		2 blk hfr	525 @ 162.00
		5 blk hfr	512 @ 160.00
		4 blk hfr	511 @ 157.00
		15 bwf/blk hfr	539 @ 154.00
		1 limo hfr	470 @ 153.00
		4 blk hfr	548 @ 150.50
		3 x-bred hfr	473 @ 140.00
		<b>STOCKER &amp; FEEDER HEIFERS</b>	
		2 bwf/blk hfr	555 @ 165.00
		3 bwf/blk hfr	562 @ 164.00

Sell  
Or Buy

**Cattle**

We sold 993 cattle May 1. Steer and heifer calves were in good demand at steady to higher prices. Feeder steers and heifers sold \$3.00-5.00 higher. Cows and bulls were \$1.00-3.00 higher.

<b>STEER &amp; BULL CALVES</b>			
2 blk bulls	248 @ 211.00	60 mix str	842 @ 142.10
3 bwf/blk str	347 @ 203.00	3 blk str	837 @ 140.25
1 blk bull	375 @ 196.00	59 mix str	845 @ 140.00
7 bwf/blk str	493 @ 192.00	121 mix str	893 @ 134.10
5 bwf/blk str	521 @ 190.00	54 mix str	939 @ 133.25
2 x-bred str	478 @ 187.00	61 mix str	970 @ 132.85
1 red bull	415 @ 185.00	11 bwf/blk str	1078 @ 128.25
3 blk bulls	492 @ 185.00		
1 x-bred bull	340 @ 184.00	<b>HEIFER CALVES</b>	
3 limo str	438 @ 181.00	3 blk hfr	352 @ 190.00
2 limo str	483 @ 175.50	1 bwf hfr	295 @ 185.00
2 blk str	538 @ 175.50	1 red hfr	360 @ 181.00
		1 blk hfr	380 @ 180.00
		3 blk hfr	287 @ 178.00
		4 blk/red hfr	395 @ 171.00
		1 blk hfr	460 @ 168.50
		8 bwf/blk hfr	528 @ 168.00
		3 blk hfr	448 @ 167.50
		1 limo hfr	380 @ 166.00
		2 blk hfr	525 @ 162.00
		5 blk hfr	512 @ 160.00
		4 blk hfr	511 @ 157.00
		15 bwf/blk hfr	539 @ 154.00
		1 limo hfr	470 @ 153.00
		4 blk hfr	548 @ 150.50
		3 x-bred hfr	473 @ 140.00
		<b>STOCKER &amp; FEEDER HEIFERS</b>	
		2 bwf/blk hfr	555 @ 165.00
		3 bwf/blk hfr	562 @ 164.00

Sell  
Or Buy

**Cattle**

We sold 993 cattle May 1. Steer and heifer calves were in good demand at steady to higher prices. Feeder steers and heifers sold \$3.00-5.00 higher. Cows and bulls were \$1.00-3.00 higher.

<b>STEER &amp; BULL CALVES</b>			
2 blk bulls	248 @ 211.00	60 mix str	842 @ 142.10
3 bwf/blk str	347 @ 203.00	3 blk str	837 @ 140.25
1 blk bull	375 @ 196.00	59 mix str	845 @ 140.00
7 bwf/blk str	493 @ 192.00	121 mix str	893 @ 134.10
5 bwf/blk str	521 @ 190.00	54 mix str	939 @ 133.25
2 x-bred str	478 @ 187.00	61 mix str	970 @ 132.85
1 red bull	415 @ 185.00	11 bwf/blk str	1078 @ 128.25
3 blk bulls	492 @ 185.00		
1 x-bred bull	340 @ 184.00	<b>HEIFER CALVES</b>	
3 limo str	438 @ 181.00	3 blk hfr	352 @ 190.00
2 limo str	483 @ 175.50	1 bwf hfr	295 @ 185.00
2 blk str	538 @ 175.50	1 red hfr	360 @ 181.00
		1 blk hfr	380 @ 180.00
		3 blk hfr	287 @ 178.00
		4 blk/red hfr	395 @ 171.00
		1 blk hfr	460 @ 168.50
		8 bwf/blk hfr	528 @ 168.00
		3 blk hfr	448 @ 167.50
		1 limo hfr	380 @ 166.00
		2 blk hfr	525 @ 162.00
		5 blk hfr	512 @ 160.00
		4 blk hfr	511 @ 157.00
		15 bwf/blk hfr	539 @ 154.00
		1 limo hfr	470 @ 153.00
		4 blk hfr	548 @ 150.50
		3 x-bred hfr	473 @ 140.00
		<b>STOCKER &amp; FEEDER HEIFERS</b>	
		2 bwf/blk hfr	555 @ 165.00
		3 bwf/blk hfr	562 @ 164.00

Sell  
Or Buy

**Cattle**

We sold 993 cattle May 1. Steer and heifer calves were in good demand at steady to higher prices. Feeder steers and heifers sold \$3.00-5.00 higher. Cows and bulls were \$1.00-3.00 higher.

<b>STEER &amp; BULL CALVES</b>			
2 blk bulls	248 @ 211.00	60 mix str	842 @ 142.10
3 bwf/blk str	347 @ 203.00	3 blk str	837 @ 140.25
1 blk bull	375 @ 196.00	59 mix str	845 @ 140.00
7 bwf/blk str	493 @ 192.00	121 mix str	893 @ 134.10
5 bwf/blk str	521 @ 190.00	54 mix str	939 @ 133.25
2 x-bred str	478 @ 187.00	61 mix str	970 @ 132.85
1 red bull	415 @ 185.00	11 bwf/blk str	1078 @ 128.25
3 blk bulls	492 @ 185.00		
1 x-bred bull	340 @ 184.00	<b>HEIFER CALVES</b>	
3 limo str	438 @ 181.00	3 blk hfr	352 @ 190.00
2 limo str	483 @ 175.50	1 bwf hfr	295 @ 185.00
2 blk str	538 @ 175.50	1 red hfr	360 @ 181.00
		1 blk hfr	380 @ 180.00
		3 blk hfr	287 @ 178.00
		4 blk/red hfr	395 @ 171.00
		1 blk hfr	460 @ 168.50
		8 bwf/blk hfr	528 @ 168.00
		3 blk hfr	448 @ 167.50
		1 limo hfr	380 @ 166.00
		2 blk hfr	525 @ 162.00
		5 blk hfr	512 @ 160.00
		4 blk hfr	511 @ 157.00
		15 bwf/blk hfr	539 @ 154.00
		1 limo hfr	470 @ 153.00
		4 blk hfr	548 @ 150.50
		3 x-bred hfr	473 @ 140.00
		<b>STOCKER &amp; FEEDER HEIFERS</b>	
		2 bwf/blk hfr	555 @ 165.00
		3 bwf/blk hfr	562 @ 164.00

Sell  
Or Buy

**Cattle**

We sold 993 cattle May 1. Steer and heifer calves were in good demand at steady to higher prices. Feeder steers and heifers sold \$3.00-5.00 higher. Cows and bulls were \$1.00-3.00 higher.

<b>STEER &amp; BULL CALVES</b>			
2 blk bulls	248 @ 211.00	60 mix str	842 @ 142.10
3 bwf/blk str	347 @ 203.00	3 blk str	837 @ 140.25
1 blk bull	375 @ 196.00	59 mix str	845 @ 140.00
7 bwf/blk str	493 @ 192.00	121 mix str	893 @ 134.10
5 bwf/blk str	521 @ 190.00	54 mix str	939 @ 133.25
2 x-bred str	478 @ 187.00	61 mix str	970 @ 132.85
1 red bull	415 @ 185.00	11 bwf/blk str	1078 @ 128.25
3 blk bulls	492 @ 185.00		
1 x-bred bull	340 @ 184.00	<b>HEIFER CALVES</b>	
3 limo str	438 @ 181.00	3 blk hfr	352 @ 190.00
2 limo str	483 @ 175.50	1 bwf hfr	295 @ 185.00
2 blk str	538 @ 175.50	1 red hfr	360 @ 181.00
		1 blk hfr	380 @ 180.00
		3 blk hfr	287 @ 178.00