

# Protocols from MU Thompson Farm boost cattle quality, add value to beef

Thompson Farm, the beef reproduction laboratory for University of Missouri researchers, reported new breeding protocols at a field day held Sept. 20.

"We have technology that works and is being underused," Dave Patterson told the crowd during the opening session.

Patterson, MU Extension specialist, explained the breeding protocols developed at Thompson Farm that allow all cows to be bred on the first day of the breeding season.

"The protocols are not just for breeding, but for improving beef quality," he said.

Use of estrus synchronization protocols, followed with artificial insemination using semen from the best sires in the breed, allows improved replacement heifers and premium-quality steers in feedlots.

Quality beef will be the overriding issue in the future success of the U.S. beef business, Patterson said. "We cannot compete in the global market for commodity beef. Our opportunity relies on producing higher-quality beef."

Goals at MU Thompson Farm have been twofold, Patterson said. "First, develop fixed-time AI programs for beef cows AND heifers. Second, produce premium-quality, 'white tablecloth' beef." High-end restaurants require USDA prime grade beef.

By retaining ownership

through the feed yard to the packing plant, the MU herd gets all carcass data back. That guides herd improvement.

"The challenge will be to gain adoption of the proven protocols for breeding both cows and heifers," Patterson said. "Can we overcome the resistance to AI by breeding by appointment?"

Mike Kasten, herd owner from Millersville, Mo., told of using AI to breed his cows for 37 years. After trying many methods, he has adopted the MU protocols for synchronized breeding by appointment.

"I used to get on a horse and check the cows for heat twice a day in the breeding season," he said. "Now I breed by appointment and eliminate that month of labor."

Breeding by appointment produces more uniformity in the age of his calves.

Now Kasten forms alliances with five neighboring herd owners. That adds 500 cows to his timed-breeding schedule.

"When I tell farmers about timed AI, they always say, 'That would take too much work.'"

To respond, Kasten and his helper recorded the time involved. With three trips through the chute, the combined time for both workers was 10 minutes per cow. The heifers, with an extra trip through the chute, took a little longer, 11.2 minutes.

"Most people can't believe how simple timed breeding is," he said. "Once they see it, they won't use any other way."

"We no longer heat detect at all!" he added.

Kasten repeated Patterson's message about quality. Kasten's records show that by using superior genetics from proven sires he increased income from each steer by \$177. "Timed AI pays," he said.

Kasten feeds his calves at the Irsik and Doll feed yard, Garden City. By retaining ownership, he collects the grid premiums for prime cattle from the packing plant.

Mark Sebranek, manager of that feed yard, told how he manages cattle from Thompson Farm, Kasten and other Missouri herds. "Development of marbling starts on your farm," he said. Marbling, the fat in the muscle of steaks, helps achieve the prime grade. Marbling adds flavor and juiciness sought by consumers.

Proper vaccination helps keep calves healthy in the feed yard, he explained. Dry weather on the plains of western Kansas also helps keep calves from getting sick.

Scott Brown, MU beef economist, told producers that the MU FAPRI beef outlook shows record-high beef prices for coming years. The supply of beef cows continues to decline. That reduces the supply of beef going to market. Pro-

ducers have not retained enough heifers the last few years to meet the growing demand for quality beef.

There will be increasing competition for the center of the consumers' dinner plates, Brown said. "Anything you do to improve beef quality will be a plus for your business."

Brown urged producers to follow the research at the MU Thompson Farm. "Each year the percentage of steers grading prime continues to increase."

This year, 31 percent of the steers graded prime. "Remember that from the U.S. herd, less than 4 percent grade prime. There are a lot of opportunities for gaining premiums."

Brown advised producers to find feed yards that know how to feed quality cattle.

"Demand is vital to the future of the U.S. cattle industry," Brown said. "That applies in this country and around the world."

The MU Thompson Farm is part of the Missouri Agricultural Experiment Station of the College of Agriculture, Food and Natural Resources in Columbia.

Patterson pointed out that having the cow herd at the north Missouri farm made his research possible. Funding came from USDA integrated grants. That means the work includes scientific study, teaching of students and extension of information to farmers.



Sage Tokach's entry won champion pony and overall champion 4-H horse at the Central Kansas Free Fair.



Emily Harris of the Holland Sunflowers 4-H Club led the champion market lamb at the Central Kansas Free Fair.

## MANHATTAN COMM. CO. INC. CATTLE AUCTION EVERY FRIDAY



1-800-834-1029  
Toll-Free

STARTING 9:00 A.M. ON CULL COWS  
FOLLOWED BY STOCKER FEEDERS — 11:00 A.M.

OFFICE PHONE 785-776-4815 • OWNERS MERVIN SEXTON & JOHN CLINE



For our sale Friday, Sept. 23rd, light str & hfr calves were in shorter supply however they were finding good demand on the better kind. Feeder weight str & hfrs were selling at steady to spots \$2 lower. Quality and condition was a price deciding factor. Cull cows were selling \$2 to \$5 lower on the low dressing cows.

### STEER CALVES — 350-550 LBS

Todd Lowe	Oskaloosa	4 blk	347@164.00
Dan Coates	Baldwin City	13 blk	436@157.00
Terry Eberhard	Peabody	4 blk	402@155.00
CW Taylor, Jr.	Frankfort	7 xbred	509@147.00
Mark Scott	Manhattan	4 blk	525@145.00
Todd Lowe	Oskaloosa	3 blk	505@144.50
Gene Helms	Linn	4 blk	468@141.00
Gene Helms	Linn	3 blk	395@140.00
Mike Renfro	Silver Lake	3 blk	523@140.50
Terry Eberhard	Peabody	10 blk	540@139.00
Jack Poole	Manhattan	4 mix	521@132.00

### FEEDER STEERS — 550-1,000 LBS

Dan Coates	Baldwin City	22 blk	552@148.50
Marvin Bairow	Westmoreland	9 blk	573@140.50
Mike Renfro	Silver Lake	3 blk	586@135.50
Don Boyce	Emporia	11 blk	635@130.50
Mark Scott	Manhattan	6 blk	620@130.00
CW Taylor, Jr.	Frankfort	7 blk	598@130.00
Richard Gustafson	Junction City	11 herford	775@126.50
Terry Eberhard	Peabody	6 blk	637@126.50
Kocher Brothers	Onaga	51 herford	978@123.00
Kenneth Suther	Blaine	3 blk	740@123.00
Don Boyce	Emporia	3 blk	746@122.00
Lester Ritter	Allen	4 blk	660@122.00
CW Taylor, Jr.	Frankfort	3 blk	671@120.50
Delvin K. Woodward	Wakefield	4 blk	768@119.00
Kyle Coe	Soldier	11 hols	604@104.00
Kyle Coe	Soldier	6 hols	729@100.25

### HEIFER CALVES — 350-550 LBS

Mark Scott	Manhattan	10 blk	453@136.50
Marvin Bairow	Westmoreland	3 blk	478@135.00
Gene Helms	Linn	3 blk	340@134.50

Don Koch	Blaine	3 blk	480@134.50
Robert Harris	Marion	6 blk	505@133.50
Mark Scott	Manhattan	5 blk	547@122.50
Jack Poole	Manhattan	6 mix	516@118.50

### FEEDER HEIFERS — 550-775 LBS

Kenneth Suther	Blaine	18 blk	737@126.75
Doug & Dana Widler	Cedar Point	22 blk	702@126.10
Marvin Bairow	Westmoreland	5 blk	566@124.50
Cosgrove Farms	Council Grove	15 blk	656@123.50
Kenneth Suther	Blaine	4 blk	662@123.00
Cosgrove Farms	Council Grove	33 blk	772@121.85
Doug & Dana Widler	Cedar Point	4 xbred	576@121.00
Robert Harris	Marion	4 blk	615@121.00
Doug & Dana Widler	Cedar Point	8 xbred	699@119.50
Edgar Swank	Ottawa	4 blk	760@118.75
Mike Renfro	Silver Lake	3 blk	575@117.50

### BRED COWS BY THE HEAD

Harvey Blair	Atlanta	34 blk	5-6	7-9	\$1,410.00
Max Hargrove	Rushville	8 blk	4-6	8	\$1,325.00
Jason Heinen	Axtell	2 xbred	2	9	\$1,300.00

### COWS & HEIFERETTES — 925-1,750

Jason Heinen	Axtell	2 blk	1030@100.00
Liz Miller	Council Grove	1 blk	1205@99.25
Schaefer Farms	Linn	1 blk	930@85.00
Schaefer Farms	Linn	1 blk	1175@84.00
Pat Rafferty	St. Marys	1 blk	1460@72.25
Bob Rogers	Manhattan	1 char	1535@71.00
Bob Rogers	Manhattan	1 blk	1735@70.75
Max Hargrove	Rushville	1 bwf	1275@70.25
John E. Cline	Onaga	1 blk	1450@69.75
Liz Miller	Council Grove	1 blk	1365@69.50
Ed McGinnes	Council Grove	1 blk	1335@69.25
Jason Heinen	Axtell	1 blk	1470@69.25
Tom Henton	Clay Center	1 blk	1460@68.25
Pat Rafferty	St. Marys	1 bwf	1375@68.00
Umscheid Farms	Flush	1 bwf	1500@65.75
Liz Miller	Council Grove	1 blk	1490@64.50
Darrell Heinen	Axtell	1 xbred	1455@64.25

Pat Rafferty	St Marys	1 blk	1645@63.00
Russ Umscheid	Flush	1 bwf	1300@61.00
Charles Price	Perry	2 blk	1385@59.00
Don Lowe	Oskaloosa	2 herford	1480@55.50
Brent Miller	Alma	1 blk	1270@55.25
Justin Visser	Riley	1 bwf	1370@55.00
CW Taylor, Jr.	Frankfort	1 blk	1355@53.50
Dan Coates	Baldwin City	1 blk	1100@53.00
Russ Umscheid	Flush	1 blk	1125@52.50
Gary Koch	Frankfort	1 hol	1280@52.00
Gene Helms	Linn	1 blk	1325@51.50

### COW/CALF PAIRS

Justin Jensen	Gypsum	2 blk	4-5	\$1,500.00
Harvey Blair	Atlanta	6 blk	5-6	\$1,435.00
Fred Hale	Kansas City	2 mix	7	\$1,425.00
Harvey Blair	Atlanta	5 blk	5-6	\$1,400.00
Harvey Blair	Atlanta	6 blk	5-6	\$1,350.00
Max Hargrove	Rushville	3 bwf	4	\$1,335.00

Selling 31 2011 QH foals Ranch raised at Manhattan Commission Co. 15 3 & 4 yr. old started riders Oct. 2 2011 27 Fall 2 yr. old Hereford Pairs 75 Spring bred Hereford heifers Shannon Creek Cattle & QH Co. visit website at [www.shannoncreekquarterhorse.com](http://www.shannoncreekquarterhorse.com) Horses 12 noon followed by pairs and bred heifers

Early Consignments for September 30: 40 Holstein steers, all shots, 550-625 lbs. 42 Choice black steers & heifers, 450-500 lbs. 32 black steers, 700-750 lbs. 23 Angus str & hfrs, 1 rd shots, 450-550 lbs. 20 Holstein steers, 550-600 lbs.

Upcoming Special Cow Sales: October 19th • November 16th • December 14th

FIELD REPRESENTATIVES — Visit Us On The Web — [www.mcclivestock.com](http://www.mcclivestock.com)

JOHN CLINE	SAM GRIFFIN	BRENT MILLER	ALAN HUBBARD	MERVIN SEXTON	BILL RAINE	TOM TAUL	JEFF BROOKS	BRYCE HECK
ONAGA	BURNS	ALMA	OLSBURG	MANHATTAN	MAPLE HILL	MANHATTAN	BEATTIE	LINN
785-889-4775	620-726-5877	785-765-3467	785-468-3552	785-537-7295	785-256-4439	785-537-0036	785-353-2263	785-348-5448
Cell: 785-532-8381	Cell: 620-382-7502	Cell: 785-587-7824	Cell: 785-410-5011	Cell: 785-770-2622	Cell: 785-633-4610	Cell: 785-556-1422	Cell: 785-562-6807	Cell: 785-447-0456

# Kansas Simmental Association to host feeder calf sale

The Kansas Simmental Association will host a Simmental influenced feeder calf sale on October 14 at the Manhattan Commission Co. in conjunction with the regular sale. Steers and heifers out of SimGenetics bulls and/or females are eligible. It is recommended, but not required, that calves be vaccinated for three diseases at least two weeks before the sale: Vaccinations should include Respiratory, Pasteurella, and Blackleg/Somnus. Weaning is also suggested, but not required. If weaned, calves should be weaned at least 3 weeks before the sale. Vaccination and weaning information will be announced from the

auction block. If received before sale day, the information will be provided to buyers before the sale.

In a survey by Pfizer Animal Health involving nearly 500,000 feeder cattle marketed through several Superior video auctions, pre-vaccinated cattle received from \$12 to \$43 per head premium, depending on the vaccination program. In addition to vaccinations, age and source verification also is suggested for the KSA sponsored sale. Premiums for Age and Source verification usually range from \$11 to \$35 per head. There are several good auditing programs available to verify age and source, including one pro-

vided by the American Simmental Association. Cost is \$2.50 per tag if a producer is an association member or sponsored by one. Cost goes up to \$5 per tag if a producer is not an association member or not sponsored by one. For more information, call the ASA at 406-587-4531, or your seedstock supplier.

For more information and/or to consign to the KSA sponsored Feeder Calf Sale, contact: Joe Mertz 785-458-9494; Calvin Drake 785-539-4933; Ralph Brooks 785-537-1214; Michael Dikeman 785-776-7315; John Irvine 785-313-7473; Ben Puett 785-341-5834; or John Cline, Manhattan Commission Co. 785-776-4815

# Volunteer wheat control can help protect yields

With high wheat prices, producers should pay special attention to every management practice that can increase or protect yields. Controlling volunteer wheat is one such practice, said Jim Shroyer, K-State Research and Extension crop production specialist.

Volunteer wheat that emerges during the summer and is still present when planted wheat emerges creates numerous problems for the crop, Shroyer said. He and Extension entomologist Jeff Whitworth reviewed some of those potential problems.

**Wheat streak mosaic and associated viruses** — Volunteer wheat is often infested with wheat curl mite, which serves as a vector for wheat streak mosaic, High Plains Virus, and triticum mosaic virus. After planted wheat has emerged, the wheat curl mite populations on volunteer wheat can move onto the planted wheat.

**Hessian fly** — Hessian fly pupae, also called flaxseed, live through the summer on the stubble and crown of the previous season's wheat crop. The pupae emerge as adults in late summer and early fall, and look for wheat to lay eggs on. If volunteer wheat is close by, the Hessian fly adults will lay eggs on it, thus maintaining their populations in that area and possibly infesting nearby planted wheat with the next generation.

**Barley yellow dwarf** — As with the wheat curl mite, greenbugs and bird cherry-oat aphids can infest volunteer wheat during the summer, and move onto planted wheat in the fall. These insects serve as a vector for barley yellow dwarf virus, and spread the disease to nearby fields.

**Russian wheat aphid** — This aphid can also infest volunteer wheat during the sum-

mer and move onto planted wheat in the fall.

For all of those reasons, all volunteer wheat should be completely killed within a half-mile of wheat fields at least two weeks before planting, Whitworth said. "It is important to wait two weeks after the volunteer has died before planting wheat. This will allow enough time for any insects or mites present on the volunteer wheat to leave the area or die before the new wheat emerges," the K-State entomologist added.

Where there is a heavy stand of volunteer, some producers may be tempted to leave it and either graze it out or harvest the grain next summer rather than kill it out and plant a new crop this fall. That's not a good idea, Shroyer said.

"The best option is to control the volunteer, then plant a new crop of wheat two weeks later rather than leave the volunteer for harvest. Producers could gain an extra 20 to 40 bushels or more of yield by planting a new crop of wheat instead of leaving the volunteer for harvest," Shroyer said. "Not only that, but they would also help their neighbors by helping to reduce the chances of wheat streak mosaic, barley yellow dwarf, Hessian fly, or Russian wheat aphid on their neighbor's wheat as well."

If the volunteer wheat has not come up yet because of dry conditions, it may emerge at the same time the planted wheat emerges — after the next good rain event. Volunteer that does not emerge until the planted wheat emerges or even later, does not need to be controlled, Shroyer said. For more information, see K-State publication MF-1004, Be a Good Neighbor: Control Your Volunteer, at a local Extension office or on the web at: [www.ksre.ksu.edu/library/crps12/Mf1004.pdf](http://www.ksre.ksu.edu/library/crps12/Mf1004.pdf).

# FALL CONSIGNMENT AUCTION SATURDAY, OCTOBER 1 — 9:00 AM

LOCATION: Holton Livestock Exchange, 1/2 Mile East of Holton, Ks On K16 Hwy

Check Our Website Often For Up To Date Information. All Items Subject To Change.

Website: [Holtonlivestock.com](http://Holtonlivestock.com)

## HAY EQUIPMENT

2008 Hay Express Model #6 Hay Trailer, Like New; JD 410 Round Baler; IH 440 Square Baler, Twine Tie; NH Super 69 Square Baler, Twine; REM Bale Max 3600R Bale Processor, Good Shape; NH 488 9' Haybine; Haybuster Hay Processor, Older, Works Good; IH 430 Square Baler; Case IH 8480 Round Baler; JD 1380 Hydra-Swing 14' Swather; 10 Wheel Hay Rake On Cart; Ottawa 3 Pt Bale Mover; 2010 Frontier 3pt Hyd Big Bale Un-Roller; Frontier TD 1010E Tedder; NH 1012 Bale Wagon; JD T24 Square Baler, Twine Tie, Works Good; Westendorf Ta-25 Single Prong Bale Spike, Quick Attach, New; JD 260 Disk Mower; (3) Hay Forks; 1960 AC Sickle Mower; Hammer Mill, PTO; 7' Sickle Mower.

## MISCELLANEOUS

(5) 13-12 Grader Tires & Rims, 2 Like New; (6) 55 Gal Plastic Barrels; Bucket with Manure Forks; Water Pump with 3.5 Hp Motor, Approx 100' 3" Hose; Electric Key Maker Machine, Like New; Stationary Buzz Saw with Blades; Misc Barb Wire and Steel Posts; Several Sheets of Barn Tin; Wooden Block and Tackle; (2) Flat Belts; Oak & Walnut Furniture Lumber, Misc. Lengths & Widths; Submersible Sump Pump & Hoses; 2 Vises; (10) 51"H X 46"W Used Vinyl Windows, Good Shape, White; Several New 2x6's.

## HEDGE POSTS

(2) 30'+ Hedge Posts with V At Top; Hedge Line and Corner Posts.

## SKID LOADER, DOZERS & ATTACHMENTS

2005 Bobcat S175/ Smooth Bucket, Solid Tires, Standard Controls, New Paint; 67" Skid Loader Smooth Bucket, Universal Mount; Bobcat 751 Skid Loader; Bobcat 753 Skid Loader.

## HAY & STRAW

(250) Small Square Bales 2011 Straw, String; (7) Big Round Bales Straw; (50) Small Square Bales Brome, 2011; (20) Small Square Bales Alfalfa, 2011; (50) Big Round Bales Prairie Hay, 2011, Baled In July.

## LIVESTOCK EQUIPMENT

Arts-Way 425C Grinder/Mixer, Long Auger, Drag, 3 Screens, 2nd Owner, Always Shredded, Good Shape; NH 351 Grinder-Mixer, Always Shredded, No Salt; Filson Standard Squeeze Chute/Auto Head Gate, New; Filson Palpation Cage, New; Filson Open 180 Degree Sweep/ 16' Alley Way; Hydraulic Squeeze Chute, 220v; Linn Tub/ 10' Alleyway & Palpation Gate; Apache 16' Portable Self Feeder, Tandem Axle; Portable Squeeze Chute; Behlen Country 700-800 Lb. Creep Feeder; (2) SS Finishing Floor Hog Feeders; 5' Stock Tank; (15) 20' Square Tubing Panels; (10) HD 20' Pipe Panels; (30) Misc. 18'-20' Panels; H&H 10' Panel/Walkthrough Gate, New; Feed Wagon; (2) Big Bale Rings; Squeeze Chute; (3) Hay Rings; HD Square Hay Rack; Feed Bunks; Calf Chute; (3) Ss Delaval Milk House Feeders; (2) 10' 18 Ga. Green Gates, New; (3) 10' 18 Ga. Galv. Gates, New; (3) 12 18 Ga. Green Gates, New; (2) 14' 18 Ga. Green Gates, New; (10) 16' 18 Ga. Red Gates, New; (3) 4' 18 Ga. Galv. Gates, New; (8) 8' 18 Ga. Red Gates, New; (7) 12' 14 Ga. Red Gates, New; (3) 14' 14 Ga. Red Gates, New; (1) 16' 14 Ga. Green Gates, New; (2) 20' 14 Ga. Green Gates, New; (3) Western Saddles; (3) 16' Gates; Round Bale Feeder; (7) 16' Hd 1/2" Rod Hog Panels; Hog Crate/ Head Gate.

## SHEEP & GOAT FEEDERS

5' Metal Grain Feeder; (2) 10' Metal Grain Feeders; 4' Metal Hay Feeder; 14' Hay Feeder On Pipe Skids; 5' Round Hay Feeder; 10 Bu. Lamb Or Kid Creep Feeder.

## TRAILERS

(2) 2011 Wilson Black Sided 78" X 102" X 45' Grain Hopper,

Excellent Condition, Like Brand New; Circle Y 2 Horse Bumper Hitch Trailer, Green; 1984 Travalong 6x16 GN Stock Trailer, New Floor, Good Tires; 6x16 Stock Trailer, Blue; 1998 GN 20' Plus 5' Dovetail, Tandem Dually; 19' 3 Axle Implement Trailer, Needs Floor, No Title; 1989 WW 16' Stock Trailer, Bumper Hitch; Small 2 Wheel Trailer, Ball Hitch; Car Dolly; 1981 Ww 6'x16' Bumper Hitch Stock Trailer; 6'x16' Bumper Hitch Flatbed Trailer, All Steel with Tie Downs; 1993 Starlite 82" X 16' 5" Flatbed Trailer; 1980 Homewell 82" X 20' Gn, Steel Floor Heavy Ramps; 1978 Gene 82" X 16" Triple Axle Steel Sides, Heavy Ramps, Tool Box, Pintle Hitch, Good Shape; Horse Drawn 4 Wheel Hay Rack Wagon; GN Flatbed Trailer; Metal Flare Box Wagon; Sears Roebucks Steel Wheel Wagon Frame; Donahue Swather Trailer; 1993 Star 16'+2' Dovetail Car Trailer; 2005 Load Trail 20'+5' Dovetail Dual Tandem Trailer; 2006 C&H 20'+2' Dovetail Tandem Axle Flatbed Trailer, Fold Down Ramps, New 10 Ply Michelin Tires & New Brakes, 7000# Axles, Bumper Hitch.

## ANTIQUE TRACTOR & EQUIPMENT

Farmall F-14 Runs and Looks Good; 1 1/2 Hp LA International Stationary Engine; JD H with New Rear Tires, Runs; (1) Round Spoke Rim For F-12/F-14; Set of Front and Rear Steel For F-12/F-14; Rear Wheel Weights For F-20; Set of Tire Chains For F-20; Set of Rear Steel Wheels For F-20; Corn Curler, Mounted; Ford Sickle Bar Mounted Mower; New Idea Single Row Corn Picker; McCormick Deering Corn Binder, Excellent Shape; JD Corn Shelter; McCormick Deering Cream Separator; (2) 38" Rear Tractor Tires; 8' Mounted Tandem Disk; JD Mounted 2 Row Planter with Fertilizer Attachments; Ford Mounted 2 Bottom Plow; Little Genius IHC 2/12" Bottom Plow; Mounted Scoop with Slip.

## TRACTORS & COMBINES

2008 TYM T603 Diesel Tractor/ Trac Lift 90 Loader, MFWD, Cab, AC/Heat, Shuttle Shift, Quick Attach Bucket and Bale Spear, Cat Engine, 300 Hrs, Like New; 1988 JD 2755 MFWD/ JD 245 Loader/ Joystick, 16-8/ Hi-Lo, 3 Pt, 2 Remotes, New Batteries & New Tires, Rops/Canopy; MF 175 Diesel, 3 Pt, Front Weights, 2405 Hrs; JD 3020 Diesel, Wf, with Westendorf WL21 Loader, Bucket and Bale Spear; IH 464 Gas, Wf, Live PTO, One Remote; IH 806 with Koyker Loader; IH 806 with GB800 Loader; JD 60 Tractor; 1956 AC Wd45, Wide Front; Gleaner L2 Combine, 15' Rigid Head, Rebuilt Hydrastat, Good Drive Tires; JD 444 Corn Head/ Extra Snouts; JD 1010 Industrial Tractor/ JD Industrial Loader, 3 Pt, PTO No Remote Hydraulics.

## SHOP EQUIPMENT

Chicago Pneumatic Air Compressor, 4 Cyl Continental Engine, 85 CFM, On Trailer; Chain Saw; Chop Saw; Hand Grinder; Miller Bobcat Welder; Thermal Arc Predator AC/DC — CC/CV Welding Generator, Honda Motor, 81 Hrs, 1 Owner, On Trailer, Like New; 44" X 24" Welding Table; (2) HD Shop Cabinets; Columbian No. 505 Vise On Stand; (2) Stainless Steel Top Shop Tables, 20" X 7.5'; Industrial Grade Electric Cord Reel; Metal Shelves; 2 Wheel Dolly; (3) Pieces Alum 3" Channel Iron, (2) 8', (1) 54"; Campbell Hausfeld 220 Air Compressor, Model No. VT622400AJ; 36" Bolt Cutters; Plastic Welder; 220v To 3 Phase Converter; Lot of Misc Welding Rod, Nickel, Cast, Aluminum, Brass; Pacer Water Pump with Gas Engine; Hydraulic Hand Pallet Truck, 5000 Lb. Capacity; Century 200 Amp Wire Welder; Airless Paint Sprayer; Craftsman Table Saw; Radial Arm Saw; Wood Lathe; Many Other Misc Shop Items.

## LAWN & GARDEN

73 Pallets of Paving Stones; 2004 JD 797 ZT Lawn Mower/ 72" Mid Mount Deck, Gas, Liquid Cool, 29 Hp; Grasshopper 928D Diesel, ZT Mower, 60" Cut, 1204 Hrs, Good; 4' Yard Roller, New; Brinkman Smoker, Good Shape, Used Very Little; Gas Leaf Blower.

## MACHINERY & EQUIPMENT

JD 1210 Auger Wagon, 400 Bu, New Flighting and Bearings; JD 8350 15' Drill, 7.5" Spacing, Packer Wheels, Fertilizer Box; 250 Bu. Gravity Wagon/ Roll Over Tarp, Westendorf Gear; King Kutter 3 Pt 7' Rotary Mower, Good Shape; 7' 3 Pt Blade; 8' Spring Tooth Harrow, 3 Pt; 3 Pt 2 Bottom Plow; 3 Pt 3 Bottom Plow; Spring Tooth Harrow; 12' Disk; (3) 3 Pt Plows, 1 Bottom, 2 Bottom, 3 Bottom; 3 Pt Rotary Hoe; 7'x12' Heider Box Wagon/ Heider Gears, Hoist; Older 3 Pt Post Hole Digger; IH Manure Spreader, Pull Type; 3 Pt Post Hole Digger; Older Manure Spreader; Dump Rake; 7'x12' Big Butch Box Wagon/ Hoist; Horse Drawn Lister, Cultivator and Mower; 3 Pt Sprayer with Booms; Box Wagon; JD 55 ABH 3 Bottom Plow; JD 3 Pt 2 Row Lister; 2 Section Harrow with Evener; Pull Type Rotary Mower; 3 Pt Backhoe Attachment, Older; New Idea Manure Spreader, Ground Driven; JD 1250 6x30" Planter, New Floor Plates, Sev. Sets of Seed Plates; 7'x12' Heider Box/ Hoist On JD 1065 Gears; Lundell 450 Bu. Gravity Wagon; 450 Bu. Grain Cart, Big Tires; AC 3 Bottom Plow; AC 8' Disk; 4 Ton Dry Fertilizer Spreader; Kelly Ryan Manure Spreader, PTO; IH #10 Auger Wagon, Hydraulic Driven; JD BW 12' Disk; JD 35 2x30" Chopper; JD FB-B 10' Drill/ Seed & Fert; JD BWA 16' Wing Disk; Silage Dump Wagon; JD 5x16 Steerable Plow; JD Hydra-Push Manure Spreader; MW Metal Flair Box Wagon/ Hoist, New Floor.

## TRUCKS, PICKUPS, BEDS & CARS

1998 Peterbilt 379 Short Hood Flat Top 550 Cat, 13 Sp, 48" Bunk, New Rear-End, New AC, Good Mechanical Shape; 2009 Hydra Bed, Came Off 2009 Chevy Dually, Excellent Condition, Used Very Little; 1995 Freightliner FLD120, 400 Hp N14 Cummins, 9 Sp, Twin Screw, Alum Wheels, Wet Kit, Good Tires; 1995 Dodge Dakota, Ext Cab, 4x4, AT, 122,700 Miles; 1951 Willys PU, 4x4, 3 Sp, H/L, OHV 4 Cyl, Runs Good; 2001 Chevy 1 Ton Dually, 4x4, Flatbed/Built-In Dual Prong Bale Spear, Gas, Approx. 125,000 Miles; 1980 Ford 1 Ton, Gas, 2WD, Dual Prong Bale Spear; 1996 Ford Aeromax, M11 Cummings, 9 Sp, 609,000 Miles; 1966 Chevrolet Spartan 80 Series, 2 Ton, Cab Over with 18' Bed & Hoist, PS, Air Brakes, 366, 5&2, 20 Inch Rubber; 1976 Chevrolet C50 2 Ton Truck, 12' Metal Bed, Good Hoist, New Brakes, 4/2 Speed; 1995 Ford F250 PU; 1971 Ford F600 with Grain Bed; 1976 Chev. 4x4, AT, 350, Good Motor-Body Rough; 1995 Pontiac Gran Prix, 2D, AT, V6; 1987 Ford F150 Lariat 4x4, 6 Cyl; Pickup Flatbed, Off 1/2 Ton.

## ATV'S & ACCESSORIES

1993 Yamaha Timberwolf ATV, Needs Tires.

## MOTORCYCLE, BOAT, CAMPER

2005 Harley Davidson Heritage Soft Tail, 23,000 Miles, Extras; 1976 Mark Twain 16' Fiberglass Boat, Walk Thru Hull, 85 Hp Mercury On Rollo Trailer; 1977 Venture Pop Up Camper; 2 Man Deer Stand, New.

## TIRES

(4) 195-65-15 • (4) 235-75-15  
(4) 215-70-15  
(4) 265-75-16, 10 Ply  
(4) 245-75-16, 10 Ply  
(4) 235-75-16 • (4) 215-60-16  
(4) 245-70-16 • (4) 215-70-16  
(4) 225-60-16 • (4) 245-70-17  
(4) 225-60-17 • (4) 245-65-17  
(4) 275-70-18, 10 Ply  
(4) 255-70-18 • (2) 265-70-18  
(4) 235-60-18 • (4) 265-65-18



## Massey Ferguson® 6400 Series High Horsepower Tractors

As standard equipment on all Massey Ferguson 6400 Series tractors, our Dyna-6™ transmission puts you in full control with clutchless shifting through six powershift ratios within four main ranges for a total of 24 gears in forward and reverse. But sometimes, it's best to let our unique AutoDrive feature take control. Simply select the engine speed at which shifting takes place and AutoDrive provides automatic powershift ratio changes in response to engine speed and load. In the "Road" mode, the transmission even changes both the powershift ratio and the gear range automatically. Plus, the top gear (24th) is an overdrive, which allows full speed to be achieved at 31 mph — an economical 1,950 rpm — reducing fuel use and noise levels. Ask your Massey Ferguson dealer for more details or visit [www.masseyferguson.com](http://www.masseyferguson.com).

Model	Engine	Displacement	Horsepower	Transmission
6465	Perkins 1106D	6.6 L (402 cu in)	100 PTO hp (74.5 kW)	Dyna-6
6475	Perkins 1106D	6.6 L (402 cu in)	110 PTO hp (82.0 kW)	Dyna-6
6480	Perkins 1106D	6.6 L (402 cu in)	120 PTO hp (89.5 kW)	Dyna-6
6485	SauDiesel 66 CTA	6.6 L (402 cu in)	130 PTO hp (96.9 kW)	Dyna-6
6490	SauDiesel 66 CTA	6.6 L (402 cu in)	140 PTO hp (108.1 kW)	Dyna-6
6495	SauDiesel 66 CTA	6.6 L (402 cu in)	155 PTO hp (115.6 kW)	Dyna-6
6497	SauDiesel 74 CTA	7.4 L (451 cu in)	165 PTO hp (123.0 kW)	Dyna-6
6499	SauDiesel 74 CTA	7.4 L (451 cu in)	180 PTO hp (134.0 kW)	Dyna-6

\*With approved credit from AGCO Finance LLC. Down Payment may be required. Available for equal monthly payments only. Limited and balloon payments available at slightly higher interest. Contact your participating dealer for detail, other financing options and eligibility requirements. Offers subject to change.

**CARBONDALE**  
Garrett Ranch Supply  
785-256-2372

**LAWRENCE**  
Shuck Implement  
785-843-8093

**LINN**  
Kuhlman Implement  
785-348-5547



Clerks and Cashiers: JJ Cashier, Kristi Dohl, Cindy Grollmes, Jennifer Herring  
Dan Harris, Auctioneer 785-364-7137 • Larry Harris, Auctioneer 785-286-0571  
Craig Wischropp, Auctioneer 785-548-7604 • Steve Aeschliman, Auctioneer 785-547-5034

# St. John farmer wins State Fair Market Wheat Show

Leon Dunn, St. John, won the Kansas State Fair's Market Wheat Show contest with a five-pound sample of the Kansas Wheat Alliance variety Overley.

Open to all Kansas wheat farmers, the Market Wheat Show honors the highest-quality sample of wheat coming straight from the combine, based on a scoring system that takes into account protein, test weight, dockage, shrunken and broken kernels and mill and bake quality. Of a possible 1,000 points, Dunn earned 883 points. For his efforts, he wins \$150 and a gold watch. Sponsors of the contest include the Kansas Wheat Commission, Wheat Quality Council, WestBred and American Ag Credit.

Raising quality wheat is a source of pride for Dunn, who farms with his wife, Jan; their son Brian, his wife Carolyn and their family; and daughter, Jennifer Pfortmiller and her husband, Scott. The family sells most of their wheat to the Stafford County Flour Mill, the makers of "Hudson Cream Flour."

"Hudson Cream Flour has a long history for being quality flour," he says. "We're tickled to be able to participate in that circle and give them a product they can depend on, so they can create new products and new markets and know they will have the supply of wheat to fill that void."

In the Dunns' diversified farm operation north of St. John, wheat production is intensively managed to maximize yield and quality. Each crop begins with top-quality wheat seed, which is cleaned to a high standard and must contain a test



Leon Dunn receives a gold watch and a \$150 cash prize from Gov. Sam Brownback for winning the Market Wheat Show at the Kansas State Fair.

weight of at least 60 pounds per bushel and protein above 12. They began using a grain drill with six-inch spacing several years ago and this year, plan to use a four-inch grain drill, shooting for 18 seeds per foot of row.

"We plant our wheat later and thicker. We don't want many tillers. We want one good head, to use fertility and water that's available," Leon says. "We're quite conscious of how we put the seed in the ground; we want good seed to soil contact; we drill very slow."

In the last few years, the Dunns have fine-tuned the applications of several trace elements, including zinc and sulfur. Manganese, he adds, helps wheat cope with glyphosate build-up in the soil; meanwhile, applications of copper and boron improve the crop quality. The trace elements - plus nitrogen - are applied with the seed at planting time; phosphorous is applied at planting via variable rate. All ground is soil sampled in 2.5-acre grids to ensure that

the proper amount of fertilizer is applied where it is necessary. These efforts pay off: Dunn's Market Wheat Show sample featured 17% protein; the entire field averaged about 26 bushels per acre in a severe drought. The crop was planted into soybean stubble last fall.

With wheat prices on the rise, Dunn anticipates a greater number of Kansas farmers will begin to take more steps to improve yield and quality on their own farms.

"I think, personally, we'll see wheat yields follow corn yields. With major companies getting involved in wheat breeding and technology, we'll see that wheat yields will ratchet up very quickly and I think farmers will adapt to that," he says. "They say the rest of the world needs wheat. I hope we can help supply that need and feed hungry people."

# USDA issues disaster drought declarations for twenty more Kansas counties

Kansas Governor Sam Brownback has received notice U.S. Department of Agriculture (USDA) Secretary Tom Vilsack has granted his request that the USDA issue a disaster declaration for 20 additional counties in Kansas because of drought, excessive heat and high winds.

The counties included in the declaration are Allen, Anderson, Bourbon, Chase, Chautauqua, Cherokee, Coffey, Crawford, Elk, Ellsworth, Greenwood, Labette, Linn, Lyon, Montgomery, Neosho, Pawnee, Rush, Wilson and Woodson Counties.

"I am pleased Secretary Vilsack recognizes the growing seriousness of the drought in our state and the devastating impact it is having on Kansas farmers and ranchers," Gov.

Brownback said. The declaration also applies to 19 contiguous disaster counties: Barton, Butler, Cowley, Edwards, Ellis, Franklin, Hodgeman, Lincoln, Marion, McPherson, Miami, Morris, Ness, Osage, Rice Russell, Saline, Stafford and Wabaunsee Counties.

An agricultural disaster declaration makes farm operators in both primary and contiguous counties eligible for emergency loans administered by USDA's Farm Service Agency, as well as any other aid that may be available through the Supplemental Revenue Assistance Payments Program. Those in eligible counties have eight months to apply for emergency loan assistance.

The 46 Kansas counties for which the USDA has al-

ready issued drought disaster declarations, at the recommendation of Governor Brownback in previous two requests, include Barber, Barton, Butler, Clark, Comanche, Cowley, Edwards, Ellis, Finney, Ford, Gove, Graham, Grant, Gray, Greeley, Hamilton, Harper, Harvey, Haskell, Hodgeman, Kearny, Kingman, Lane, Lincoln, Logan, Meade, Morton, Ness, Norton, Phillips, Reno, Rice, Russell, Sedgwick, Scott, Seward, Sheridan, Sherman, Stafford, Stanton, Stevens, Sumner, Thomas, Trego, Wallace and Wichita counties.

Kansas farmers living in the counties under federal declarations who believe they may qualify for assistance should contact their local Farm Service Agency office for further information.

**Morris County Fall Ranch Rodeo**  
Sponsored by the Morris County Youth Rodeo Association  
Rodeo Arena 1 1/2 miles East of Council Grove, KS  
**MEN'S FALL RANCH RODEO**  
Sunday, October 2 • 1:00 p.m.  
Youth Ranch Rodeo:  
Sunday, Oct. 2 at 10 a.m.  
For a \$10 donation you'll be registered to win a custom saddle by Matt Hunn  
Celebrating 25 years of Ranch Rodeo in Morris County, Kansas

**INJECTION and TURBO, Inc.**  
• DIESEL FUEL INJECTION  
• TURBO CHARGERS  
• SALES & SERVICE  
THE DIESEL SPECIALISTS  
901 N.E. HWY. 24, SUITE 101, TOPEKA, KS 66617  
785-233-4535/800-234-0719  
FAX 785-233-6943

**AUCTION**  
SATURDAY, OCTOBER 1 — 10:00 AM  
OSAGE CITY, KANSAS  
Located at Beatty & Wischropp Facility, HWY 31 East, OSAGE CITY, KS. (Around the corner East of CASEY'S General Store)

**GUNS & BEER SIGNS**  
Selling First at 10 AM  
Browning 12 ga Gold Hunter, Auto Shotgun, Rib, 3 Invec. Chokes, Good Condition; Winchester 1400 12 ga Auto Shotgun; H & R 22 LR & Mag Pistol, 7 1/2 in; Ruger 10-22 Rifle; Arms Corp 1600 22 Cal Target Rifle; SKS 7.62 x 39 Rifle; Lorcin 380 Auto Pistol; 45 Boxes, 20 Ct. 7.62-39 Ammo; 2 SKS 30 Round Clips; 2 Ruger 10/22 25 Round Clips.  
Budweiser Pool Table Light (Clydesdale Team); Bud Dry Card / Pool Table Light; Several Bud 'Wall' Pricing Signs; Bud Wall Bottle Light—3 ft.

**EZ-GO Four Passenger Golf Cart:** 36 Volt Electric Charger, Sun Top, Folding Windshield, Batteries 1 yr old  
Power Tiller / Pintle Hitch; Shop-Built Heavy Duty Truck Ramps; Black Hawk Front End Jack; Spark Plug Cleaner / Tester on Stand; Aluminum Cross Bed Tool Box; Bolts, Bins, Hand Saws; Some Ceramic Tile; Cattle Squeeze Chute.  
1995 Dodge Ram 3500 V-8 Magnum, AT w/Supreme 12 x 8 ft Enclosed Van Box, Side Door & Rear Roll-up Door, 106,650 HWY & Town Miles, Good Rubber.

J.D. 2440 Dsl. Tractor, Fenders, Canopy, Roll Guard, 3 pt, Single Hyd. w/ JD; Loader, 5 ft Bucket, Good Rubber; Comfort Cover Fits 2440; J.D. Frt Weight Bracket w/4 Suite Case Weights; Bush Hog, 7 ft Blade, 3 pt; 500 Gal Propane Tank; 2 10 ft Cattle Panels, 1 w/Walk-Thru Gate; 1990 WW Bumper Pull Stock Trailer 6 x 14 ft, NO TITLE  
Due to Health Concerns  
Kenny Lippert, Osage City—Seller

Vermeer LS-50 Log Splitter, 3 pt.; Panorama 8 ft. Box Blade,  
PRE-AUCTION INSPECTION: FRIDAY, SEPT. 30th, 4:30-6:30 PM. NOTE: Large Auction from local Sellers with items ranging from FARM, TOOLS, COLLECTIBLES, CAR, ANTIQUES. KANSAS SALES TAX APPLIES. TWO RINGS WILL RUN PART OF DAY. LUNCH BY HAPPY TRAILS CHUCKWAGON. TERMS: NOTHING REMOVED UNTIL SETTLED FOR. CASH OR APPROVED CHECK SALE DAY. I.D. REQUIRED TO REGISTER FOR BIDDING NUMBER. STATEMENTS DAY OF SALE TAKE PRECEDENCE OVER ANYTHING ADVERTISED.  
BEATTY & WISCHROPP AUCTIONS • 785-828-4212  
www.beattyandwischropp.com

**PORTABLE CATTLE AND HORSE SHELTERS**  
Will Custom Build To Your Needs  
• Built on 4 x 4 x 3/16-inch square skids with chains for easy moving  
• Frames are built on 3-inch square tubing, 3/16-inch wall thickness  
• Purlins are made of 2-inch square tubing  
• No. 1 Dura-shield Metal - choice of color and trim  
**H & L QUALITY BUILDINGS, INC.**  
2404 26th Ave. • Central City, NE 68826  
Phone: 1-866-946-5212 (toll free) • Cell 402-694-8614  
hlqualitybuildings.com email: hlqity@yahoo.com

**AUCTION**  
SATURDAY, OCTOBER 8 — 9:30 AM  
2195 Oat Road — ENTERPRISE, KS 67441  
From Enterprise: 2 miles East on 2000 Ave, North on Oat Rd 1 3/4 miles. From Chapman: Rain Rd South to 2000 Ave, West 3 miles to Oat Rd, North 1 3/4 miles  
**FARM EQUIPMENT:** 1945 Allis Chalmers Model C Tractor, runs; McCormick Manure Spreader; New Ideal Side Delivery Rake, steel wheel; Dump Rake; Allis Chalmers Cultivator; 2-bottom Plow; Old Disk; Old Seeder; Old Grain Elevator; Old one-row Lister; Cultivator; Drag Harrow; 3-section Spring Tooth; Tumble Bug.  
**ANTIQUE:** Wooden Wheel Box Wagon, Loudon Bros. made by Mitchell, bad floor; 1948 Safticycle Sportster Motorcycle Frame; 1920's Whippet Car Frame; Hudson Car Hood; John Deere Peddle Tractor, restorable; Single & Double Trees; Old Harness; Wagon Tongues; Blacksmith Tools; IH McCormick Cream Separator; Chicken Nesting Boxes; Sleds; Saws; Old Wrenches; Post Vise; Horse Hair Mattress; Brass Wash Tubs; Implement Seats; 2 Baby Beds; Toys; Old Armoire, nice; 6 Wooden Chairs; and more.  
**TOOLS:** Handyman Jack; Bottle Jack; Pipe Wrenches; Sockets; Wrenches; Crescents; Jig Saw; Power Saw; Drill; Sander; Ladders; Grinder with motor; Hand Planes; Battery Charger; Fence Stretchers; Electric Fence Posts and Wire; and other yard and farm tools.  
**HOUSEHOLD:** Linens; 2 Beds; 3 Dressers; Foot Locker; Chairs; 2 Wood Cabinets; Glassware; Pots & Pans; Canning Jars; Books; Tins; Woolen Blankets.  
**MISCELLANEOUS:** Used lumber, all dimensions; Several Piles of Iron; Lots of items not found yet, something for everyone!

Statements made day of sale take precedence over printed matter. Lunch served by Enterprise First Baptist Church Women.  
For listing and pictures go to [www.ksallink.com](http://www.ksallink.com), click on "Marketplace-Auctions".  
**SELLERS: WILLIAM (BILL) & HELEN FOERSCHLER**  
CHAMBERLIN AUCTION SERVICE  
Auctioneers: Kenny Chamberlin and Gary Yocum  
Phone: 785-479-0317 or 785-479-1067

**ADAMS ENTERPRISES**  
Mike Adams - Owner/Operator  
785-410-3176  
Licensed Insured  
Manhattan, Kansas

**Pets 'N' Stuff Liquidation AUCTION**  
September 29th — 10:00 AM  
1346 Westloop Pl. — MANHATTAN, KANSAS  
Preview 28th - 1-5 PM  
Complete Inventory including: pet food, pet beds, cages, leashes, collars, aquariums, accessories, store displays and much more.  
Kull Auction & Real Estate Co.  
785-862-8800  
Visit our website for pictures and additional information  
[www.KullAuction.com](http://www.KullAuction.com)

**Renn Farm Boy Roller Mill**  
• 10 HP Single Phase  
• 12x16" Hardened Steel Rolls  
• 900 bushels Corn - 500 bushels Milo per hour  
• Rolls Directly Out of Bin  
• Portable or Stationary Models  
North Central Steel  
Minneapolis, KS 67407  
800-382-0106



# Schwieterman Market Outlook

A marketing commentary by Bret Crofts

Last week ended up being a rough week for most markets. The weakness in the stock market and the general concern about the economies in Europe and the U.S. were the main culprits for the weakness. Wednesday's FOMC announcement seemed to disappoint traders since their plan to shift money into longer term treasuries didn't include more money printing and that resulted in a great deal of deflationary trade. The stock market and the crude oil saw a great deal of pressure, but the metal markets saw an extremely severe selloff. The silver lost about \$10/oz and the gold about \$175/oz. The 30-year bond futures did make new all time highs, so the FOMC/government objective of lowering mortgage rates seems to be working, but it remains to be seen whether or not it will actually stimulate the economy.

The corn market saw many important support levels fail last week and on Friday the December corn closed below the 200-day moving average for the first time since July of 2010. The charts don't look good. The market is obviously oversold, but it can stay that way for a long time. The next downside objectives for the December contract are the \$6.15 - \$6.20 area followed

by \$5.75. I don't think that it is necessary at all to see the corn move down to \$5.75, but the momentum of the market is obviously lower and we aren't going to see the buyers return until they are either convinced that the stock market is going to recover or we see some kind of bullish news. I still think that we will have a lower production estimate in the October supply and demand report, but so far we haven't seen anything that suggests USDA is wrong in penciling in much lower demand. The corn market recovered from last Monday's sharp break due to rumors of Chinese purchases, but so far there has been no confirmation of the business. Without confirmation of the business, it is hard to convince traders that exports will improve.

Another thing standing in the way of a corn market rally is the Quarterly Stocks report, which many traders fear will show additional old crop corn stocks. Extra grain on hand as we are in the midst of harvest is one more reason not to be a buyer right now. The assumption of seeing higher stocks may turn out to be wrong, but we'll need to see the report to find out.

The December KW found support at the \$7.20 area Thursday and Friday then managed a positive close on Friday. The market still lost

over 50-cents for the week, so Friday's bounce was still pretty minor, but it was at least encouraging. The real strength came in Minneapolis, which only lost 5¼ cents for the week. There is a growing feeling that USDA is overstating spring wheat production in terms of both acreage and yield, and I still wonder if they haven't overstated the HRW production. The quarterly stocks report will give us some insight into that as well and it will be interesting to see whether or not wheat stocks are as high as expectations.

The soybeans fared the worst last week. The November contract lost about 95 cents and reached the lowest level since March. That means that the \$12.80 support, which had held for months, failed miserably. The weekly chart really looks bad with the market at the lowest level since December. The soybeans actually had some pretty good news this week, but it didn't seem to matter. Crop condition ratings were lower again, which could be an indication that last week's freeze damage was worse than expected and the Chinese were actively buying U.S. soybeans this week. This week's export sales report should end up being where we need it to be.

In the meantime the

charts are looking pretty poor. I can't say that we need some positive news to turn the market around because we have been getting that positive news. The soybeans won't turn around without the corn and right now there is too much liquidation and outside market pressure in the corn. This week may bring a change in attitude, but I would wait for a solid technical buy signal before being a buyer.

One of the few bright spots was the hog market. The December lean hogs gained about 75 cents, which was pretty good compared to the rest of the markets. The cattle would have been all right if not for Thursday's limit lower washout in the stock market, I believe we will see solid gains in the live cattle this week. \$118 cash is not out of the question and the October futures are below that level. The cattle on feed report was friendly with 105% on feed, 99% placements, and 107% marketed. Maybe we are finally running out of cattle to put on feed, which is bullish for the entire livestock sector.

Schwieterman Marketing, L.L.C. specializes in risk management and cash grain and livestock marketing plans. For information on the markets or our marketing service you can contact Bret Crofts at 888-437-9131 or [bret@subell.net](mailto:bret@subell.net).

The information contained herein is based on data obtained from recognized statistical services and other sources believed to be reliable. However, we have not verified such information and we do not make any representations as to the accuracy or completeness. Past results are not necessarily indicative of future results. All statements contained herein are current

opinions, which are subject to change. The risk of loss in trading commodity future contracts is substantial. You should therefore carefully consider whether such trading is suitable for you in light of your financial condition. Neither the information, nor any opinion expressed shall be construed as an offer to buy or sell any futures or options on futures contracts.



Chanae Parker of the Ashland Boosters led the grand champion market lamb at the Riley County Fair.

## AUCTION SATURDAY, OCTOBER 8 — 10:30 AM

Location of auction: Bob's Auction House

DIRECTIONS: From Herington, KS 56-77 Hwy Jct. go east 7 miles on 56 turn north 1-mile on 2500 Rd or from Council Grove west on 56 Hwy 14 miles to 2500 road north 1 mile

Selling: Coins - Jewelry - Primitive tools - Furniture and toys.



### Starting at 10:30

Lg. Heat Buster Shop fan; lots of shovels; 3-tine forks, gravel and potato; mauls, sledge, ball peen and claw hammers; old hammers; old wrenches like IH, Ford and threshing machine, open end and more; metal seat on wood stand; old metal 1-gal gas cans; 20 plus old wood planes and scrapers; HD Bench vise; table top drill press; 10" Craftsman table saw; wooden ammo boxes; 50 m/l primitive pieces of furniture like trunks, parlor pcs; tables; kitchen cabinets, wardrobe and nice parlor coat rack w/ umbrella holder, glove box and hat shelf; medicine cabinet and lamp tables; marble top dresser w/mirror; ornate dresser top mirror; Victory Glass top door Coca Cola Cooler; Emil J. Pagar Barber Chair; old Pop and medicine bottles; lots of antique collector price books; misc. German books; 1940s Hinkle books; old farm manuals like MM "U" tractor, I 60 Allis, McCormick Deering, IH and John Deere; table full of #3 Dale Earnhardt Collectibles; 2 flats full of Indian arrow head and misc. rocks; lots of adv. items of signs, pens-pencils, tapes, ash trays, Joe Camel tobacco and other tins, openers and lots of Stanley brass folding rules; 3-16 oz brass plumb bobs; Zippo lighters; 2 small Flying Horse



gas adv tins; Ohio art items; lots of toys like Hubley, Tootsie, Match Box, pull and wind up toys; 12 unique pieces of Jadite like shakers and juicers; belt buckles; Keen Kutter Hatchet w/ cover, tri sq. drill bit in box; Winchester belt buckle, Hatchet and six lever lock w/ keys; 7 old US Marshal badges; Acme thunderer brass whistle; Brass torches; old slide cyl. Binoculars; signal corp Binoculars w/ leather case; misc. WWII items of Field manuals, rank patches and Fort Riley Cookbooks; misc. railroad paper-Time books, Signaling and Railroad lanterns; old post-cards and others; "First Semi" camera in leather case; Coca Cola and Frisco playing cards and more; 1889 and up German books; kids animal tracers, Dainty Doll and Cradle doll cut outs; Pepsi cola 6-pack carrier; South Bend and Pflueger reels; RR train set; old Astrodome Astros vs Mets baseball program Hall of Fame Joe Morgon and some baseball cards; modern furniture, chest-o-drawers, dresser w/ mirror, 2 night stands and lamps, single bed, sofa sleeper, 2 round bottom oak chairs, new rocker, Sears Lifestyler treadmill; side x side nice fridge; outside items lots of used LBR., used Galv. tin, Ferguson tractor w/ loader, 7x16 stock trailer, IH 241 Big Roll



Baler and Case IH 8370 16' swath.

### Coins - Jewelry: sell at 1:00 p.m.

Yr. of 1879 to 1935 will have ID program list day of sale 30 silver dollars; 38 Ike Dollars; 10 Walking Halves; 14 Franklin Halves; 28 Kennedy Halves; 29 Silver Quarters; 14 Franklin Halves; 28 Kennedy Halves; 29 Silver Quarters; 1965 and 1974 proof sets; 1966 Canadian proof set; pack of (3) Indian penny, Victory Nickel and Buffalo Nickel UNC.; Readers Digest 7 President coins in pack; 4 minute coins in case; 2 full sets of Roosevelt dimes 1946-1965; 200 rolls of wheat pennys from 1909 to 1939; 47 rolls 1957-1964 UNC. Pennys; 4 complete books 1941-1966 Lincoln cent books; 1 complete 1938-1960 Jefferson nickel book; III Victory Nickels; 405 Buffalo Nickels; lots of Mardi Gras tokens; Jewelry- Elgin 14k sterling pocket watch w/ fob; old watch fob; made in USA sterling silver thimble; misc. watches; (2) 10k mens class rings; 10k ladies class ring; German swastika ring; 18k gold band;(5) 14k gold bands; 10k childs band; 14k art-carved gold band; misc. 10k sterling rings; 10k gold filled ring; (2) 14k ladies ring; sterling watch fob; other misc. jewelry; 2 Allied Printing pin ups by the Badge and Novelty Co.

NOTE: Laura has moved into the rest home we will sell by auction her personal property. TERMS: Cash or good check with ID. Not responsible for accidents or lost property. Lunch by Burdick Relay For Life

### SELLERS: LAURA EDWARDS AND OTHERS

AUCTIONEERS: BOB'S AUCTION SERVICE  
BOB KICKHAEFER, 785-258-4188      DAVE BURES, 402-766-3743  
Clerk/Cashier: Bob's Auction Service      Click on [www.ksallink.com](http://www.ksallink.com)

## PUBLIC

# AUCTION

SUNDAY, OCTOBER 2 — 11:00 AM  
2323 North Jackson — JUNCTION CITY, KANSAS



**AUTO, FURNITURE, & APPLIANCES:** 1993 (White) Buick Roadmaster, 4 Dr, Loaded, 63,420 Miles, 2-Padded Cane Wing Back Chairs, 2-Side Chairs, Oak Rocker, Swivel Rocker, Drop-Leaf Metal Dinette Table w/2-Metal Chairs, 2-Padded Barrel Chairs, Wooden Kitchen Cabinet, Wooden Wardrobe, 2-Recliners, Round Coffee Table, Marble Top Cocktail Table & End Table, 2-Step End Tables, Octagon End Table, Record Cabinet, Couch, Blonde Oak Bedroom Set (Queen Bed, Double Dresser, 5 Drawer Chest & Desk), Double Bedroom Set w/5 Drawer Chest & Vanity), 5 Drawer Chest, Bamboo Room Divider, Cedar Chest, 2 Child's Rockers, Child's Tea Table w/2-Chairs, Card Tables, Folding Chairs, Kitchen Step Stool Chair, Metal 2 Door Cabinet, 3 Drawer Wooden Legal File Cabinet, Lamp Stand, Ceramic Plant Stand, Table Lamps, Floor Lamps, Sewing Machine In Cabinet, Console AM/FM Tube Radio w/Turntable, 24" Television & Console TV, Kirby Limited Edition 2001 Vacuum, Emerson Microwave, Amana Radar Range Plus Elect Stove, Estate 22 Cu. Ft. Side by Side Refrigerator, Maytag Portable Dishwasher, Maytag (White) Washer & Elect Dryer, 48" Electro Master Elect Range.

**GLASSWARE & COLLECTIBLES:** Pope-Gasser "Rose Point" China, Cups & Saucers, Tea Pots, Salt & Pepper Sets, Animal Figurines, Blue Glass Candy Jar, Joseph, Mary & Baby Jesus NAO By Lladro Figurines, Goeble Cow Figurines, Glass Paper Weights, Kundo

LUNCH AVAILABLE.

NRFA

TERMS: CASH, CHECK, OR CREDIT CARD

WILLIAM M. & NADINE OBLEY, TRUST  
CO-TRUSTEE: CENTRAL NATIONAL BANK



JAY E. BROWN  
Broker/Auctioneer  
785-223-7555

GREG HALLGREN  
785-499-5376

785-762-2266 • FAX: 785-762-8910 • E-mail: [jbrown@ksbroadband.net](mailto:jbrown@ksbroadband.net)  
[www.KSALink.com](http://www.KSALink.com) • [www.kansasauctions.net](http://www.kansasauctions.net)

# Kansas Hay Market Report

Hay trade moderate. Demand very strong for dairy, stock cow and grinding alfalfa, moderate to strong for alfalfa pellets and grass hay. Trucks to haul hay are getting harder to find as Fall grain harvest picks up. Scattered rain over the weekend varied widely in amounts, some of the driest areas received the least in Southwest Kansas. There were reports of up to two inches in other places. It will help get the Winter Wheat up where it did rain. If you have hay for sale or pasture to rent or need hay or grazing, use the services of the Hay and Pasture Exchange: [www.kfb.org/hayandpasture/default.htm](http://www.kfb.org/hayandpasture/default.htm)

## Southwest Kansas

Dairy and grinding alfalfa steady to firm. Movement moderate to active. Alfalfa, Horse, small squares, 280.00-325.00; Dairy, Supreme 260.00-275.00, instances 280.00-300.00, Premium 230.00-270.00; Heifer or Bunk hay 230.00-250.00; Fair-Good grinding alfalfa at the edge of the field or shipped in, 195.00-230.00. Ground and delivered locally to feedlots and dairies 225.00-255.00, winter contract 270.00. The week of 9/12-17, 9,339T of grinding alfalfa and 3,900T of dairy alfalfa were delivered. Straw, large bales 65.00-75.00, 75.00-80.00 delivered. CRP grass in large bales 80.00 to mostly 100.00, a little 110.00. Sudan, Good, large bales 120.00-140.00, mostly 125.00. Corn stalks 65.00-70.00.

## South Central Kansas

Dairy and grinding alfalfa steady, alfalfa pellets 5.00 higher. Movement moderate to active. Alfalfa, Dairy, Supreme, 220.00-275.00, instances 300.00; Premium 210.00-240.00; Fair-Good grinding alfalfa at the edge of the field 190.00-210.00. Ground and delivered locally to feedlots 200.00-225.00. The week of 9/12-17, 5,257T of grinding alfalfa and 1,150T of dairy alfalfa were delivered.

ered. Alfalfa pellets: Sun Cured 15 and 17 pct protein 245.00-265.00; Dehydrated 17 pct 280.00. Straw, large bales 60.00-75.00. Corn hay 80.00-100.00. Corn stalks 65.00. Sudan, Good large bales 125.00-130.00.

## Southeast Kansas

Alfalfa, brome and prairie hay steady to firm. Movement moderate. Alfalfa: Horse and goat, mid square 200.00-220.00; Dairy 200.00-250.00; Bluestem: Good, small squares 100.00-120.00, mostly 110.00, mid and large squares 100.00-115.00, large rounds 80.00-95.00. Brome: Good, Small squares 110.00-125.00 mid and large squares 100.00-110.00, large rounds 80.00-90.00. Straw, large bales 60.00-65.00. Corn hay 100.00; 150.00 with low nitrates. Sudan, good, large bales 125.00.

## Northwest Kansas

Dairy and grinding alfalfa steady to firm. Movement slow to moderate. Alfalfa: Horse 250.00; Dairy, Supreme 220.00-250.00; Premium 200.00-220.00. Stock Cow, Good 180.00-200.00 Fair-Good grinding alfalfa at the edge of the field 160.00-180.00; Ground and delivered to feedlots and dairies 185.00-210.00. CRP grass in large bales 80.00-100.00, some Good 125.00. Sudan, good, large bales 125.00. Corn stalks 55.00-60.00.

## North Central-Northeast Kansas

Dairy and grinding alfalfa, prairie hay and brome steady to firm. Movement moderate. Alfalfa: Horse, 280.00, some 7.50-8.00/small square bale; Dairy, Supreme, 200.00-250.00; Premium 180.00-200.00; Utility-Fair grinding alfalfa at the edge of the field, 160.00-180.00, alfalfa Ground-on-the-truck 170.00-190.00, Ground and delivered 185.00-220.00. Grass hay: Bluestem Good, small squares, 5.00-5.50/bale, 100.00-125.00, Mid squares 100.00-140.00, large rounds 40.00/bale, 70.00-80.00/T. Brome: Good, small squares, 6.00-6.50/bale, 110.00-150.00/T, Mid squares, 110.00-150.00, large round, 50.00/bale, 65.00-

80.00/T. Grass Mulch, large round 50.00-60.00. Straw, small squares 3.50/bale or 4.00/bale delivered, large bales 60.00-70.00/T or 70.00-75.00 delivered. Crabgrass/Foxtail 80.00-140.00. Soybean hay, Good, large bales 120.00-160.00. Soybean stalks, large bales 70.00.

\*\*\*Prices are dollars per ton and FOB unless otherwise noted. Dairy alfalfa prices are for mid and large squares unless otherwise noted. Horse hay is in small squares unless otherwise noted. Prices are from the most recent sales.

\*RFV calculated using the Wis/Minn formula. \*\*TDN calculated using the Western formula. Quantitative factors are approximate, and many factors can affect feeding value. Values based on 100% dry matter (TDN showing both 100% & 90%). Guidelines are to be used with visual appearance and intent of sale (usage).

Source: Kansas Dept of Ag-USDA Market News Service, Dodge City.

Steve Hessman, Rich Hruska, OIC (620) 227-8881 24 hour price information (620) 369-9311 [www.ams.usda.gov/mnrreports/DC\\_GR310.tat](http://www.ams.usda.gov/mnrreports/DC_GR310.tat) The Kansas Hay Market Report is provided by the Kansas Department of Agriculture with technical oversight from the USDA Agricultural Marketing Service.

## AG PRESS

**Call us for:**  
Catalogs  
Sale Flyers  
Magazines  
Calendars  
Brochures  
Books  
Newspapers

**Ask for Marlin**

**785-539-7558**

## PUBLIC AUCTION SATURDAY, OCTOBER 8— 9:00 AM CLAY CENTER, KANSAS

We are moving to Apollo Towers and will sell the following items at public auction at our home located at 923 Dexter in Clay Center, Kansas.

### FURNITURE & APPLIANCES - SELL AT 1:30 PM

Refrigerator; washer & dryer; ant. oak ice box; ant. dbl curved glass oak china cabinet; 2 commodes, one w/towel bar; treadle sewing machine; primitive cabinet top; roll top desk; 2 nice oak bar stools; kitchen table & chairs; easy chair.

### ANTIQUES & COLLECTIBLES - SELL AFTER FURNITURE

Lg. Robson & Braun crock pickle jar; 2 gal. RW crock churn; several other nice RW crocks up to 8 gal.; Sleepy Eye pitcher; lots of other nice stoneware pieces; nice pictures incl.: Lone Wolf, End of Trail, Blue Boy, Pinky and many more; lg. variety of mostly modern Indian collectors items; ant. wooden shaving mirror; egg basket; lantern; old kero lamps; 4 wide lumber wagon wheels; wheel barrow; panelled house doors; many boxes yet to be unpacked, many nice smaller antique and primitive items.

### GLASSWARE - SELL LATER IN AFTERNOON

3 sets collectors plates from Bradford Exchange, 2 of Indians, 1 of wildlife; gr. depr. covered butter; other depr. pcs; cut glass; frosted pcs.; Roseville 655-3" vase; RW pitcher w/roses; set of Somerset china; much more.

### HOUSEHOLD: (AFTERNOON)

3 yr. old Kirby vacuum w/attachments, used 3 times, like new(2:00); 15 boxes misc. household goods in afternoon;

### SPORTING GOODS - SELL LATE AM OR EARLY PM

Golf clubs; many golf balls; gun belt & holster; crossbow pistol; 20+ boxes 12 ga. shells; older shell boxes; 9MM shells; 38 Special shells; other live & spent shells; shotgun shell reloader; fishing supplies; ammo box; duck decoy.

### YARD ITEMS - SELL LATE AM OR EARLY PM

Propane grill; lg. wooden yard cart; Jacobsen gas snow blower; roto tiller; weed eater; hedge trimmer; long handled tools; bird bath.

### TRAILER - SELL AT 11:00

5X11ft. flatbed utility w/VG 16" tires, fenders, lights, jack & 2" bull-dog ball hitch.

### TOOLS & SHOP ITEMS - SELL FIRST

Grizzly 10" HD table saw; Grizzly 3hp HD shaper; lots of shaper blades; Grizzly standing combo sander; Duracraft 37" wood lathe w/chisels; Craftsman spindle sander; CM router w/table; CM 360" scroll saw; CM 6&1/8" jointer/planer; CM 45" band saw; (2) 10" radial arm saws; CM 10" thickness planer; CM 16" scroll saw; lg. older CM table saw; Delta 10" table saw, handy; adj. roller feed for saws; drill for recessed screws; 2 bench grinders; many Bostich air nailers & air staplers for various applications; variety of other staplers; lots of staples & nails for guns; CM 5hp 25gal. horiz. air compressor; pancake air compressor; air bubbles; Stihl 041 chain saw; elec. chain saw; sight levels & tripods; 1/2" elec. impact; elec. whetstone; 5 DeWalt cordless drill kits; lg. variety of other sm. power tools; socket sets; wrenches of all kinds & sizes; hammers; saws and a huge quantity of carpentry and mechanical tools of various types & sizes; nice saw horses; come alongs; ext. cords; bull float; homemade anvil; bench vises; drill vises; lg. variety wood clamps; handyman encyclopedia; woodworking books; handyman & other jacks; 2 Little Giant ladders; other nice extension & step ladders; alum. walk plank and other nice ladder accessories; pile good walnut rough cut lumber; lg. pile mixed lumber; lg. pile moulding & trim; shop bench on wheels; shop table w/rotating top; screws, nails, carpentry hardware, sandpaper, drill bits, blades for saws & other power tools, caulking, chemicals and a wide variety of other items from a well stocked carpentry shop.

**NOTE:** The large power tools are nearly all in very good condition. This is a large shop and it is full. Hope to be done selling shop related items around noon and all done by 3:30. [Google kretzauctions.com](http://Google.kretzauctions.com) or [kansasauctions.net](http://kansasauctions.net) for pictures to be posted week of sale.

**TERMS:** Cash or Good Check Day of Sale. Not responsible for accidents.

**CLERK:** United Bank, P.O. Box 518, Clay Center, Ks. 67432

**LUNCH:** First Presbyterian Church

## GARY AND SUE CALDWELL, SELLERS

Auction conducted by:

**Kretz, Hauserman, Bloom Auction Service**

Greg:(785) 926-4422      Cell:(785) 630-0701  
Gail:(785) 632-3062      Cell:(785) 447-0686  
Chad:(785) 632-5824      Cell:(785) 632-0846

# LONNIE WILSON'S CONSIGNMENT AUCTION

SATURDAY, OCTOBER 1 — 10:00 AM

601 S. Broadway, SALINA, KANSAS

Early Registration – Friday 3-6 pm

CONSIGNMENTS ACCEPTED UNTIL THURSDAY, SEPTEMBER 29

*Some of our sellers are Great Plains Mfg., El Dorado International, Commercial Tires, Weis Fire Equipment, Summit Plumbing, Stevens Construction, Chris Diedrick estate.*

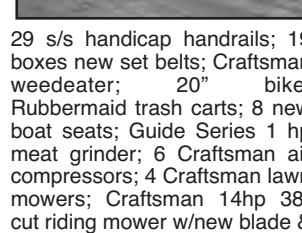
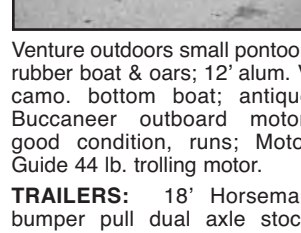

**CARS, MOTORCYCLES, TRUCKS:** 2008 Cadillac Escalade (Chris Diedrick estate); 1988 Ford F-150 Super cab pickup; 1986 Honda Magna; 1991 Ford Ranger XLT; 1977 International 2070A diesel truck, 290 Cummins diesel engine, twin screw, 20' steel bed with knuckle boom (needs work); 1988 GMC Topkick, twin screw, 3208 V8 Cat motor.

**FARM EQUIPMENT:** Great Plains 6 row planter, mod #YP625-12TR; Krause 12' tandem disc; Landpride RCF2784, 84" cut rotary mower, new; Landpride RCF84, 84" cut rotary mower; Landpride RC1060, 60" cut rotary mower, new; Squealer SQ600, 60" cut brush hog; Landpride RTA1242, 42" 3 pt roto tiller, new; Landpride RTA1250, 50" 3 pt roto tiller, new; Landpride RTA1566, 66" 3 pt roto tiller, new.

**TRACTORS AND EQUIPMENT:** JD tractor Ind. gas w/5' box blade & loader, mod 302, w/ps, 3 pt & PTO; Tradesman model 3019A 19' electric scissor lift; 3 pt hyd post driver.

**BOATS:** 17 1/2' Tracker bass Pro w/55 hp Johnson trailer & 2 depth finders; 1996 135hp Mercury Blackmax motor;

Venture outdoors small pontoon rubber boat & oars; 12' alum. V camo. bottom boat; antique Buccaneer outboard motor, good condition, runs; Motor Guide 44 lb. trolling motor.

**TRAILERS:** 18' Horseman bumper pull dual axle stock trailer; 18' shop built dual axle car trailer.

**TOOLS:** Delta diamond alum tool box; antique Power Kraft skill saw; assorted hand tools; pop cordless chain saw w/charger & 2 batteries; air bubble; 2 pallets plywood; pallet pressed wood; McCulloch chain saw w/18" bar; 5 speed drill press; Black & Decker radial arm saw, new carbide tipped blade; Sears 25 gal air compressor; 3 point hyd post driver; Craftsman 10" table saw.

**TIRES:** 4- Firestone 445/65D22.5 NHS (18-22.5 NHS); 2-LT255/75R17; 2-P195/75R14 w/rims; 2-P205/65R15; 2-Michelin 235/80R22.5 tires; 4-Firestone 445/65022.5 NHS planter tires; 2-Michelin 235/80R22.5 truck; 2-Sumitomo 295/75R 22.5 truck; 2-Goodyear 16.9/28 tractor tires; 1-Roadmaster 285/75R24.5 new truck; 3-Michelin 275/80R22.5 truck tires; 2-B.F. Goodrich 275/80R24.5 truck; 4-Goodyear 245/75R22.5 truck; 2-Mirada P205/65R15 car; 2-Power King P195/75R14 car; 2-B.F. Goodrich LT255/75R17 pick up; 4-Bear Guard 31x12-16.5 Skid Steer; 1-Power King 10-16.5 MHS skid steer; 2-Titan 12-16.5 MHS skid steer; 2-Dunlop 295/75R22.5 truck; 2-Goodyear 295/75R22.5 truck;

3- Goodyear 12R22.5 truck; 4-General 295/75R22.5 truck; 1-Michelin 11R22.5 truck; 1-Cooper 10.00-20 truck; 1-B.F. Goodrich 11R22.5 truck; 2-Dunlap 12R22.5 truck; 2-B.F. Goodrich 11R24.5 truck; 2-B.F. Goodrich 385/65R22.5 truck; 1-Bridgestone 295/75R22.5 truck; 1-Goodyear 11R24.5 truck; 1-B.F. Goodrich 275/80R22.5 truck; 1-Yoko Hama 11R24.5 truck; 1-Continental 275/80R22.5 truck; 1-Toyo P215/70R15 car; 2-Michelin 245/45ZR16 car; 2-Michelin 225/45ZR17 with BMW rims plus 2 extra BMW rims, car; 2-Performance 205/55R16 car; 4-Kelly P195/65R15 w/rims, car.

**CAMPING EQUIPMENT:** 4-120 qt. ice coolers; 16- 50 qt ice coolers; 3- 95 gallon several Coleman air mattress, tents, sleeping bags, rain gear, inflatable boats and life jackets; Coleman stoves.

**MISCELLANEOUS ITEMS:** Approx. 20 sheets of new 10 ga steel 5"x8"; large metal rack; square metal tubing, 1/2" thick (1-20"x12", 1-20"x8", 1-15"x8", 1-14"x8", 1-11"x4", 1-11"x10", 2-11"x8", 1-12"x8", 1-14"x7"); framed peg board & accessories; Craftsman 4' snow blade; 2 bikes; saddle w/silver conches; 24 new bucket seats;

29 s/s handicap handrails; 19 boxes new set belts; Craftsman weedeater; 20" bike; Rubbermaid trash carts; 8 new boat seats; Guide Series 1 hp meat grinder; 6 Craftsman air compressors; 4 Craftsman lawn mowers; Craftsman 14hp 38" cut riding mower w/new blade & drive belt & 5 speed transmission; 17 old collectable dolls, 25 yrs old; 4 cabinets; 2 wooden desks; 20" Sony TV w/remote; 6 projector carts w/wheels & electric cord; 8 projectors; Panasonic VHS 13" TV; JVC 12" TV w/remote; round table w/6 chairs; 3 book cabinets; 29 restaurant tables; 2 styling chairs; shampoo station; wax table; trolley station; 2 basket s/s French fryer; Sani-Serv ice cream machine mod #A401-1; new furnace; 2-Toast Master bun warmers; 34 bentwood restaurant chairs; Hot Point elec. Stove; 3-12" Panasonic TV's; 1-12" RCA TV; 2-27" Quasar TV's; 1-27" Sanyo 27" TV; 3 Lennox fireplaces, new in box; double sided fire place; pedestal & sink; 2 old metal tractor seats; cube propane bug repellent; box of baseball cards; old shelves; hyd hoses; 2-6" hydraulic cylinders; 12 ton block (for crane); heavy duty winch w/app. 200' cable; hyd pumps; Sky Dunk hyd basketball goal; Bryant 120,000 ac unit; 130 sheets of used 3/4" plywood; approx 24 new 12 volt batteries from Eldorado; 142 like new plastic totes of craft items; 50 fire extinguishers; 4 boxes of vintage costume jewelry 1950's era; Pepsi machine (takes dollar bills).

**Go to [www.soldbywilson.com](http://www.soldbywilson.com) for more pictures**

Any announcement made the day of sale takes precedence over any printed matter.

**Wilson Realty & Auction Service**

Lonnie Wilson, Broker/Owner/Auctioneer

P.O. Box 1305, Salina, Ks • 785-823-1177 or 826-7800

Website: [www.soldbywilson.com](http://www.soldbywilson.com) E-Mail: [soldbywilson@cox.net](mailto:soldbywilson@cox.net)

# BLACK ink

## The Business of Social Media

By Miranda Reiman

In kindergarten, the report cards at my school simply listed S (satisfactory) or N (needs improvement). The only time I ever got an N was for talking too much.

So it's no surprise that all these years later, I quickly jumped on board with such Internet social media as Facebook and Twitter.

Farmers and ranchers tend to be on either side of the fence when it comes to this new form of electronic communication. There are the hold-outs, the staunch supporters, the occasional users and the clueless.

Some may wonder why this business-focused column is even covering the subject, while others already know that just because it's called "social" media doesn't mean it's all about who's friends with who. A growing function of social media is to deliver information, tips and news, and cattle producers might stand to benefit even more from this trend than their urban counterparts.

How often do you get away from the ranch for educational events? Outside of your family, how many people do you see on a daily basis? How many hours do you spend in a tractor cab?

The answers to all of the questions are the reasons that social media might make good business sense for you.

Most state cattlemen organizations, breed associations and livestock media—along with companies selling cattle products—have a web presence beyond their official web pages. You can select which groups you get updates from and you can get the latest information at any hour. It doesn't fill up your e-mail inbox; rather, it's there on demand, when you want it.

Waiting for the banker to show up and have a few spare minutes? Log onto Facebook and you might see how the Beef Checkoff is using your dollars or you could find out about a new,

easy-to-use record keeping system developed by the Extension service or a software company.

If you have a smart phone (one enabled with an Internet connection), you can get all this material in the palm of your hand. While you're in line at the local elevator, Twitter can point you to market commentary or updates on how that environmental regulation is progressing through Congress. You can get management tips, find out about events coming to your local area and listen to what consumers are saying about your ultimate end product: beef.

In reference to that latter group, social media can be used to engage people who don't know what your livelihood is all about. You can also learn a bit from them, like their preferences and how you can please the final consumer. That ultimately means more dollars in your pocket.

Sure, it's not all business. You might also see pictures of your local legislator participating in a cattle show or find out what your association's staff members are up to on your behalf.

But that's the beauty of it. This is a way to connect without ever having to leave your place. It's a way to stay in touch with what's going on in the bigger picture of the beef industry — and it's free.

Whether you consider yourself "social" or think that aspect deserves an N, the convenience of social media can work for you like S+. It's sure worth a second look.

Next time in *Black Ink*, we'll look at the idea of critical mass. Meanwhile, if you have questions for us, call toll-free at 877-241-0717 or e-mail [mreiman@certifiedangusbeef.com](mailto:mreiman@certifiedangusbeef.com).



Teagan Seibert's dairy goat was selected best of show at the Central Kansas Free Fair.

**2-DAY**  
**AUCTION**  
SUNDAY, OCTOBER 9 & MONDAY, OCTOBER 10  
317 S. Billings — RILEY, KANSAS  
Railroad caboose; furniture, collectibles; antiques & household.  
**CLYDE FASSE TRUST**  
**HELEN "TRIX" FASSE TRUST**  
GANNON REAL ESTATE & AUCTIONS  
VERN GANNON, AUCTIONEER  
785-770-0066 • MANHATTAN, KANSAS • 785-539-2316  
[www.gannonauctions.com](http://www.gannonauctions.com)

**RV SALE**  
Come in Today!  
**Fantastic prices on model closeouts!**  
Fifth Wheels  
Travel Trailers  
Starting at \$14,995 NEW!  
• NEW & USED •  
2401 Lacy Drive • Junction City  
(785) 238-7575  
[www.horizonsrv.com](http://www.horizonsrv.com)

**300 ACRES** **NATIVE GRASS PASTURE**  
**REAL ESTATE AUCTION**  
NW SHAWNEE COUNTY — NEAR SHAWNEE STATE LAKE  
**THURSDAY, NOVEMBER 3 — 7:00 PM**  
900 Park Drive — HOYT, KANSAS (North side of Hoyt)  
**Type of Property:** Very clean native grass pasture, with gentle slopes, mostly Class II & III Martin and Pawnee soils, 2 ponds & spring water, NW 86th Street paved road access on the South and 1/2 mile of good gravel from NW 94th on the North. Catch pen and wing fence at the North end. No rock ledges or deep draws, you can drive across this one, it lays like a meadow, well maintained abundant big and little blue stem grass.  
**Legal Description:** W½ 6-10-15, Shawnee County, Kansas  
**DIRECTIONS:** (Best way) From US Hwy 75 & NW 62nd Road go West 3 miles to Landon Road, then North 3 miles to NW 86th, then West 1/2 mile to SE corner. Or from US Hwy 24 & Landon Road just East of Channel 27 TV, go North 8 miles to NW 86th, then West 1/2 mile.  
**2010 Total Taxes:** \$608.52  
**AUCTIONEER'S NOTE:** Expand your cattle operation with this good clean native grass pasture that has never seen a plow but has cropland type soils. Excellent access with paved & good gravel roads. You can drive across this pasture to check the cattle without worrying where the rocks are. For more information and aerial map go to [www.pearlrealestate.org](http://www.pearlrealestate.org) and click on Auction.  
**Claire Holliday-Loomis & Bruce N. Holliday — Sellers**  
PEARL REAL ESTATE & APPRAISAL SERVICE  
ST. MARYS, KS 66536 • 785-437-6007  
Dennis L. Rezac, Auctioneer, 785-456-4187 Mike Pearl, Broker, 785-256-5174  
[www.rezACLIVESTOCK.com](http://www.rezACLIVESTOCK.com)

**GRASS & GRAIN** Your Source for Auction Listings  
**Estates • Antiques**  
**Machinery • Livestock**  
Choose from 50+ average auction listings each week  
**SUBSCRIBE** ★ Toll Free 877-537-3816  
★ Web [grassandgrain.com](http://grassandgrain.com)

# Davidson to perform stories, songs about Kansas history at Farm Heritage Celebration

Combining a unique blend of songs, Kansas historical facts and pictures honoring the development of the great 34th state, Jeff Davidson will revisit the history of Kansas and its tremendous influence on western U.S. history at the 4th annual Farm Heritage Celebration in Parsons on September 30 and October 1.

Kansas was host to traders on the Santa Fe Trail, to pioneers on the

Oregon Trail, to the pre-Civil War "border war" and the post-Civil War cattle drives which created the greatest American hero - the cowboy. From wagon trains to four lanes, from cow trails to contrails, Kansas has been, and still is on the leading edge of western U.S. settlement.

Davidson is planning to present three different programs during the Farm Heritage Celebration. Visitors are invited to stop by and

learn about Kansas:

10:30 a.m. — Pioneers of Progress

1:30 p.m. — Cow Trails and Cow Towns

2:30 p.m. — Heritage Highlights

Davidson is no stranger to historical entertainment; he recently performed at the Kansas State and will be performing at the Kansas 150th Sesquicentennial Celebration in Wichita. He has been one of the featured artists of the Kansas Arts Commission for the past several years and has entertained for the Flint Hills Overland Wagon Train for 25 years. In the historic setting of wagon trains, he developed the idea of using historical western (particularly Kansas) events to introduce the songs he sang, and was soon asked to make his unique presentations of Kansas history and songs as entertainment for a variety of meetings and events.

Computer technology allowed the addition of pictures that match with song lyrics to add a visual dimension to the presentation. He uses a combination of classic western and folk tunes along with his own compositions to highlight the significant historical events that lead Kansas into statehood.

Jeff is also a KSU Research & Extension agricultural agent in Greenwood County, Eureka. Education has been a big part of his life, and there is an educational component to his presentations of Kansas history. For more information about Davidson and his programs, visit his website at [www.jeffdavidsonmusic.com](http://www.jeffdavidsonmusic.com). The Farm Heritage Celebration is held at Tolen

Creek Park, just south of Stockyards Travel Plaza at the U.S. 400/US 59 intersec-

tion. For details call 620-421-7030 or [www.farmheritagecelebration.com](http://www.farmheritagecelebration.com).



Augustus Anders, Detroit Ramblers 4-H, showed the reserve champion market beef at the Central Kansas Free Fair.



Reid Shipman of the College Hill 4-H Club drove the grand champion market swine at the Riley County Fair.

**GSI**  
GRAIN BINS  
ALL SIZES AVAILABLE  
Hopper Bins Available  
FINANCING AVAILABLE  
Harder AG PRODUCTS  
West Highway 50  
PEABODY, KANSAS 66866  
Phone 620-983-2158  
[www.grainbinsusa.com](http://www.grainbinsusa.com)

## HERINGTON LIVESTOCK MARKET INC.

**CATTLE SALES START: 11:00 AM**

COWS		TAMPA, b/wf		STEERS		
Lawrence, blk	1060@75.00	1405@59.75	Chapman, red	1670@59.50	Florence, 23 blk	841@128.75
Durham, r/wf	1360@66.00	1595@59.50	Herington, blk	1925@59.25	Herington, 12 blk	823@127.00
Durham, blk	1435@65.25		Canton, hol		Lincolville, 6 blk	719@125.50
Herington, b/mf	1350@65.25				Wilsley, 4 mx	646@123.50
New Cambria, b/mf	885@65.00					
Tampa, red	1625@64.00					
Marion, blk	1340@62.25					
Tampa, red	1140@62.25					
Herington, blk	1275@61.75					
White City, hol	1630@61.50					
Hope, blk	1705@61.25					
Marion, blk	1375@61.25					
Tampa, blk	1185@60.75					
Walton, hol	1765@60.25					

**HEIFERS**

Peabody, 3 blk	438@129.00
Herington, 39 mx	727@122.35
Herington, 16 blk	710@120.00
Herington, 9 blk	759@119.00
Herington, 36 mx	825@119.00
Herington, 9 mx	711@118.25
Herington, 40 blk	850@118.00
Durham, 3 blk	735@117.25
Lincolville, 16 blk	839@117.25
Herington, 6 blk	598@115.00

**CONSIGNMENTS FOR SEPT. 28:**

- 17 MIX HFRS, 800 LBS.
- 40 MIX STRS & HFRS, 750-800 LBS.
- 60 BLK STEERS, 650-700 LBS.
- 70 MIX STEERS, 850-900 LBS.
- 36 MIX STEERS, 900 LBS.
- 11 MIX HEIFERS, 500-700 LBS.

**SALE BARN CAFE OPEN FOR BREAKFAST AT 8:00 AM!**  
Special in cafe this week is: Old Fashion Ham Loaf Bake, Sweet Potatoes or Mac & Cheese, Vegetable

Many more consignments by sale time. Call in your consignments now for maximum advertising. For more information on any of these cattle, call Herington Livestock or Bob Kickhaefer at 785-258-4188. SEE YOU AT THE SALE!

KFRM AM 550, Every Wed., 8:00 a.m.  
Barn Phone 785-258-2205 \*Fax No. 785-258-3766

**IF YOU HAVE LIVESTOCK FOR SALE OR APPRAISAL, CALL COLLECT.**  
Bob Kickhaefer • Cell 785-258-4188  
Dave Bures - 402-766-3743 Marcia Mathias • 785-258-2205  
Gene Schafer - 620-732-3670 • 620-381-1292 Cell

### Club Calf Private Treaty Bid off Sale

**Bids Close Sunday October 9th By Dusk Abilene, Kansas**

Scott & Jamie Garten - 2199 Fair Rd - Abilene, KS - 785-263-0391 or 785-479-1871  
[www.GARTENCATTLE.com](http://www.GARTENCATTLE.com)

**GARTEN Cattle Company**

# AUCTION

**SATURDAY, OCTOBER 8 — 2:00 PM**  
205 Main St. & 275 Main St. — OAKHILL, KANSAS  
**OPEN HOUSE: OCTOBER 2ND, 2011 — 2-4 PM**

**275 MAIN ST.,** block 1 lot 12-13 original town of Oakhill, S29/T9/R1E fully remodeled 2 bedroom, 1 bath, 1,175 sq. ft. home, new elect., plumbing, metal roof, vinyl siding, windows and doors, many more extras.

**205 MAIN ST.,** block 1, lot 18-20, original town of Oakhill, S29/T9/1E, 16x30' commercial building on 3 city lots, lot size 75x150, is in the neighborhood revitalization program and has 5-6 years of property tax rebate remaining which will transfer to new owner, fiber optics installed, FA/CA, CF's, insulated, new siding and front brick patio, new siding and front brick patio, new windows and door, new lighting and carpet.

**PERSONAL PROPERTY TO BE SOLD FOLLOWING THE REAL ESTATE:** 12'x20' cabin, full insulated, carpet, paneled, (can be moved off), 1905 Banquet Gastrolux stove made by Great Western Stove Co., (Propane or NG), antique cherry bed including linens, 6' work table with shelves and drawers, computer desk w/shelves and drawers, desk chair, refrigerator, electric heaters, dehydrator.

**TERMS AND CONDITIONS:** 10% Down day of sale and sign a contract day of sale with balance due on or before November 10th, 2011. Clay County Title Company will be the Escrow agent and closing agent. Title insurance cost, Escrow fees and closing fees will be equally divided between buyer and seller. **2010 TAXES, 275 MAIN ST \$599.46, 205 MAIN ST \$770.58.** Property selling in present existing condition. All information given is from sources deemed reliable but not guaranteed. Property selling subject to easements, restrictions, and reservations if now existing. **POSSESSION: AT CLOSING.** Announcements made day of sale take precedence over printed matter.

**SELLER: MEG PERRY**

"Be Wise"...Select

**ALLYN THOMPSON & RON SHIVERS AUCTION CO.**  
120 NE 14TH ST., P.O. BOX 356, ABILENE, KS 67410  
PHONE: (785) 263-7488 • FAX: (785) 263-1973  
EMAIL: [rsrealty@ikansas.com](mailto:rsrealty@ikansas.com)  
Visit our website: [www.rsrealtyandauction.com](http://www.rsrealtyandauction.com)

**Keep working until the cows come home. And then some.**

## John Deere 318D Skid Steer starting at \$29,995\*

- Bucket and standard John Deere warranty included
- Various sizes, models & financing offers available

Boom design keeps the load close to the machine and to the ground for carrying heavy loads. Combined with their low center of gravity and generous ground clearance, these skid steers are productively agile. Proven John Deere durability features deliver the reliability you depend on from your equipment.

## MURPHY TRACTOR & EQUIPMENT CO.

Dodge City, KS 800-794-0172	Great Bend, KS 800-264-4056	Topeka, KS 800-279-6087
Ulysses, KS 800-472-9238	Wichita, KS 800-262-0139	

[murphytractor.com](http://murphytractor.com)

\*Offer ends December 31, 2011. Financing subject to credit approval. See your Murphy Tractor Representative for details.





# CLASSIFIEDS

## CLASSIFIED AD DEADLINE IS NOON SATURDAY

Although complete name, address and phone number need not appear in your ad, we must have this information for our records.

Name: \_\_\_\_\_ Phone #: \_\_\_\_\_

Address: \_\_\_\_\_ City: \_\_\_\_\_ State: \_\_\_\_\_ Zip: \_\_\_\_\_

WRITE YOUR AD HERE

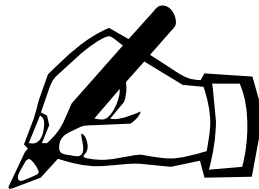

## RATES AND DISCOUNTS

### FIGURE YOUR COST HERE:

RATE: 55¢ a word.

Number of words: \_\_\_\_\_ @ 55¢ each

Cost for one week: \_\_\_\_\_

Multiply one-week cost times number of weeks you want ad to run.

Run ad \_\_\_\_\_ consecutive weeks.

Category: \_\_\_\_\_

Cost for \_\_\_\_\_ weeks: \_\_\_\_\_

DISCOUNTS: (with cash or credit card orders only)  
deduct 10% if ad runs 2 or 3 weeks;  
deduct 25% if ad runs 4 weeks.

Less discounts: \_\_\_\_\_

TOTAL: \$ \_\_\_\_\_

PAY WITH (PLEASE CIRCLE ONE):

CHECK MASTERCARD VISA DISCOVER

Card No. \_\_\_\_\_ Exp. Date \_\_\_\_\_

V-Code \_\_\_\_\_ (required) last 3 digits (see sample: 567) located on the back of your credit card on the signature panel.

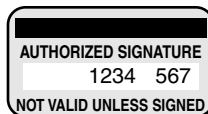

Signature: \_\_\_\_\_

## CLASSIFICATIONS

- |                              |            |
|------------------------------|------------|
| CATTLE                       | GOAT       |
| SWINE                        | SHEEP      |
| HORSES                       | POULTRY    |
| FERTILIZER                   | TRAILERS   |
| FEED & SEED                  | MACHINERY  |
| AUTOMOTIVE                   | EMPLOYMENT |
| REAL ESTATE                  | ANTIQUES   |
| SERVICES                     | PASTURE    |
| IRRIGATION                   | WANTED     |
| HARVESTING                   | PETS       |
| LIVESTOCK OTHER              |            |
| LIVESTOCK EQUIPMENT          |            |
| BUILDINGS-BUILDING MATERIALS |            |
| BINS - DRYERS - VACS         |            |
| MOBILE HOMES                 |            |
| SPRAY EQUIPMENT              |            |
| BUSINESS OPPORTUNITIES       |            |
| WELDING                      |            |
| MISCELLANEOUS                |            |

## REMINDERS

- Please notify us of any errors at once. We cannot be responsible beyond the first insertion.
- NO REFUNDS!
- BY PHONE: Ads not accompanied by payment have \$1.00 billing charge added, and discounts are not available.

## Four Ways To Place Your Ad

CALL: 877-537-3816 TOLL-FREE OR 785-539-7558

MAIL TO: AG PRESS, Box 1009, Manhattan, Kansas 66505

FAX: 785-539-2679

ONLINE: www.grassandgrain.com



### CATTLE

ANGUS BULLS, 18 months old. Good EPDs with light birth weights. Duane Davis, Westmoreland, KS. 785-457-2863.



**Jensen Bros. Herefords**

Share in the Herd Sale at the Ranch  
**Saturday Oct. 15, 2011 12:30**

Selling: 2, 3, 4 year old spring calving females with their heifer and bull calves

**Bull calves for your next herdbull will sell!**

Contact us for our wintering program on bulls.

**Kevin Jensen 785-374-4372**

Courtland, KS  
catalog online [jensenbros.net](http://jensenbros.net)  
[jensenks@courtland.net](mailto:jensenks@courtland.net)

### BLACK ANGUS POLLED HEREFORD BULLS

Full Brothers  
Volume Discounts  
Large frame, low birth weight, fertility tested

• Guaranteed & Delivered •  
Add meat, muscle, growth.  
Heifers also available.

**MIKE and BOB EIGHT CLYDE, KANSAS 785-614-1368 785-243-4973 785-446-3729**

**GRASS & GRAIN 785-539-7558**

### CATTLE



**SUNNYSIDE HEREFORDS FOR SALE**

Bred Cows & Heifers for sale  
Bulls For Sale or Lease

Discounts Available

**Margaret Sheriff**

Alta Vista, KS

**785-499-5353**

[sheriff.margaret@gmail.com](mailto:sheriff.margaret@gmail.com)



**NICE SELECTION OF ANGUS AND RED ANGUS BULLS STILL AVAILABLE FOR PRIVATE TREATY**

Thank you to all of our customers/ friends for giving us the opportunity to EARN your business. With your input, we will continue to work hard to provide the best Angus, Red Angus and Charolais genetics to fit your program and to help you gain a competitive edge.

**HARMS PLAINVIEW RANCH**

Mark & Kim Harms  
2528 250th Street  
Lincolville, KS 66858  
Email: [hprbulls@tctelco.net](mailto:hprbulls@tctelco.net)  
[www.HARMSRANCH.com](http://www.HARMSRANCH.com)  
**620-924-5544**

**ANGUS BULLS FOR SALE**

**SIRED BY:**

OCC MISSING LINK

OCC PAXTON

OCC PROTOTYPE

Most are Calving Ease

**TERRY OHLDE**

**785-747-6554**

### CATTLE

#### HEREFORD BULLS



Good bulls with balanced EPD's, practical development, good disposition & eye appeal.

**Oleen Cattle Co.**

Falun, KS

GLENN CHUCK  
785-668-2368 785-668-2454

**CATTLEMEN'S LIVESTOCK**  
Service- "all work done by cattlemen for cattlemen." Fence building and repair and livestock care, barn building and repair. References provided. 785-214-9532.

#### IRVINE RANCH

ANNUAL PRODUCTION SALE

NOVEMBER 5th, 2011

SATURDAY • 12:00 PM

**Selling:**

• 40 Simmental & SimAngus Bulls

Breed Leading \$ Index Values

• 20 Fall Cow/ Calf Pairs

Registered, Young & Productive

[www.irvineranchgenetics.com](http://www.irvineranchgenetics.com)

**IRVINE RANCH**

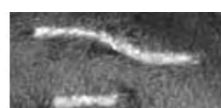

**(785) 313-7473**

[johngirvine@sbcglobal.net](mailto:johngirvine@sbcglobal.net)

ATTENTION 4H and FFA members Shorthorn Steers and heifers for early or later fairs. Blue-Roan steers and heifers available, all calves excellent quality, all calves are broke to tie. Please come take a look! Rick Blush Topeka, KS cell 785-554-8990; 785-286-3040 home.

**GRASS & GRAIN**

### CATTLE



250

**ANGUS-CROSS BRED HEIFERS**

Heifers AI bred for Feb. 2012

In Focus - Conneoly Right

Answer - Conneoly in Focus -

Prime Time D806

Pasture exposed for 70 days to registered Blythe Angus Bulls: low birth weight & calving ease, vaccinated, Pelvic measured, calm disposition, Black & BWf

**Blythe Angus Heifer Development**

White City, KS

Debbie Lyons-Blythe & Duane Blythe

**785-349-2652**

**785-466-1883**

**785-466-1338**

**Bull & Female Sale SAT., MARCH 10 2012**



**MILL BRAE RANCH**

Mark Nikkel, Managing Partner

Maple Hill, Kansas

**785-256-4327**

[millbraeranch.com](http://millbraeranch.com)

### CATTLE

**GRAHAM SCHOOL**  
Graham School for livestock men and women. We specialize in teaching pregnancy check, artificial insemination, herd health, calf delivery and many other subjects.

**DATES FOR 2011**

OCT 10-14

NOV 14-18

DEC 12-16



For more information, call or write:

Dept. GG, Graham School

641 West Hwy. 31

Garnett, KS 66032

**785-448-3119**

[www.grahamschool.com](http://www.grahamschool.com)

**SHOW CALF SALE.** Shades of red & white online bid-off, Nov. 3-6. [www.kanzacattle.com](http://www.kanzacattle.com). 785-313-6565.

**POLLED HEREFORD BULLS**

**HEREFORD BULLS - Dehorned**

Calving ease, good growth and disposition

Semen tested, poured, vaccinated

Delivery available

**785-865-3444**

**Flory**

**Polled Herefords**

**FOR SALE: 22 Spring Bred Cows.** 16) 4-5 yrs old. 6) 6-8 yrs old. Black. Bred to Black Angus bull. Easy keepers. Located southeast of Manhattan. \$1400 ea. Call 785-512-0617.

**HEREFORD BULLS.** Good EPD's, reasonably priced, will deliver. Davis Herefords. Maple Hill, KS. 785-256-4643.

### CATTLE

**ANGUS & SIMMENTAL-ANGUS BULLS**



- Priced for the Commercial Cattleman
- Yearlings & 2 yr. olds with calving ease & growth
- Excellent Selection with Volume Discounts
- Performance Data Available
- Good Maternal Traits

**Huninghake Angus**

FRANKFORT, KS

Leo Huninghake

785-292-4537

Cell: 785-556-2648



**10 ANGUS BULLS**

For Sale by Private Treaty

Featured Sires: Wave, Rito

6EM6 & Advantage, Emblazon, Net Present Value.

Performance Tested; Fertility Tested; Fully Guaranteed; Free Delivery in KS & NE.

**\$2,750-\$4,750**

**Volume Discounts**

[www.WolfCreekAngus.com](http://www.WolfCreekAngus.com)

LURAY, KANSAS

**785-698-2225**

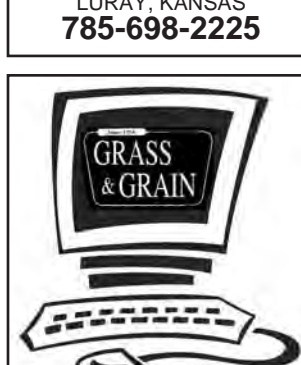

subscribe online at:

[grassandgrain.com](http://grassandgrain.com)

# GRASS & GRAIN DIRECTORY

## AUCTIONEERS

**KULL'S**  
Old Town Station  
ARMSBID.COM

ARMSBID.COM  
Kull's Old Town Station invites consignments for our Spring, Summer & Fall Auctions. If you have 1 or 1,000, we'd like to talk to you.

We will also buy collections or individual guns.

Dan@ArmsBid.com or 785-862-8800 • 800-466-5516  
Topeka, Kansas

**JEFF RUCKERT,**  
SALES AGENT/AUCTIONEER  
2708 Amherst Ave  
Manhattan, KS  
785-565-8293  
www.ruckertrealty.com



Ruckert Realty & Auction

Homes, Farms, Ranches, Land, Auctions & Recreational Property

"Marketing Farm and Ranch Real Estate Throughout the Midwest"

**Monty Meusch,**  
Auctioneer  
Omaha, Nebraska  
Phone: (402) 496-3276  
Fax: (402) 496-7956

**FARMERS NATIONAL COMPANY**  
www.FarmersNational.com



**GANNON REAL ESTATE & AUCTIONS**  
VERN GANNON, CAI  
Broker/Auctioneer  
Manhattan, Kansas 66502  
785-539-2316  
785-537-9003  
www.gannonauctions.com  
The Experienced Sound In Selling

**purple wave**  
AUCTION

**BUY & SELL**  
Ag Equipment  
Const. Equipment  
& Vehicles  
1.866.608.9283  
purplewave.com

**VATHAUER AUCTION SERVICE**  
Household-Antiques-Farm-Real Estate  
"Competitive Rates\*Superior Service"

Jim Vathauer Stuart Hedrick  
CLAY CENTER, KS CLAY CENTER, KS  
785-630-0849 785-632-1903  
785-777-2037



**STEVE MURRAY**  
Broker/Auctioneer  
MURRAY  
AUCTION & REALTY  
Real Estate - Farm - Household  
785-556-4354  
smurray@fhrd.net

**HOOVER TARP SALES**



Abilene, KS  
Toll Free 1-800-536-2348  
"DON'T GO TARPLESS"  
www.hoovertarpsales.com  
GENUINE SHUR-LOK  
NOTHING LESS!  
FAX 785-598-2282

**CARY'S TREE SHEARING**  
Custom Pasture Shearing  
Skid Loader Work  
785-632-3612  
Leave Message

**D. ROCHE FENCING INC.**



QUALITY BUILT FENCES  
DON ROCHE  
785-292-4271  
FRANKFORT, KS

**Blue Valley Drilling, Inc.**  
Water Well Drilling & Service  
Family Business Over 70 Years!  
CONTACT ERIC STRADER  
785-363-7353

Custom Manure  
Hauling & Spreading  
Big to Small Jobs!  
**Chore-Boyz Services**  
913-636-1099

**HALDEMAN WELL DRILLING & PUMP SERVICE**



WELL DRILLING  
COMPLETE PUMP SERVICE  
SOLAR PUMPS  
MANHATTAN, KS  
Day or Night  
785-539-9295

## CATTLE



**Angus Bulls**  
18 months old

Growth - Carcass  
Calving Ease  
Fertility tested, DNA tested  
Ready to go to work!

**Blythe Angus**  
White City, KS  
Debbie Lyons-Blythe &  
Duane Blythe  
785-349-2652  
785-466-1338

## SWINE

**SPF SWINE SEED STOCK**

- Boars- Duroc, DurocxPie-train, York, Landrace, HampxLandrace
- Whiteline gilts in volume.
- PRRs negative, high health.

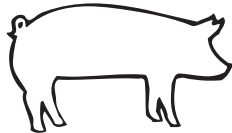

**Roth Farms**  
Green, KS.  
785-944-3329

785-632-1951 - Ron Roth Cell  
785-632-7155  
Herdsman, Matt Sullivan cell

**Boars**  
Duroc & Chester  
Duroc & Hamp Cross  
Serviceable Age  
On Farm Test Information  
Open Gilts  
DUROC & CHESTER  
YORK-CHESTER CROSS  
**SLEICHTER DUROC FARM**  
ABILENE, KS  
785-263-1898 785-263-1908

REGISTERED HAMPSHIRE  
Boars for sale. Cell 913-285-2370, farm 913-849-3252.

**SWINE EQUIPMENT**  
Buildings — Ventilation  
Flooring — Feeders  
Waterers — Heaters  
Crates — Nursery Equip.

**K & N Swine Systems**  
RICK HENRY  
785-336-2130  
SENECA, KANSAS

**HARMS**



**HARMS**

TOP QUALITY HAMP BOARS  
Available Year Around  
**GALEN & ROBERTA HARMS**  
Whitewater, KS 316-799-2382

## HORSES

\*HORSE SALE\*  
Every Monday Night  
6:30 p.m. with Tack



**Campbell's Sale Barn**  
Linwood, Kansas  
913-723-3661 913-724-1403

BUYER FOR all types of horses. 785-765-3639.

14 YO registered black gelding. Broke, gentle, quiet. Call for more details: 785-392-4239 (leave message).

2009 BUCKSKIN gelding gentle ready to break, small cow bred. Dale Allen 785-364-3738.

## GOAT

240 HEAD Spanish cross nannies 40-60 head, less than 3 yrs old, balance 3-6 yrs old. 620-340-9534.

## SHEEP

WHITE DORPERS and Black Dorper Rams for sale. 785-643-3201 or 785-827-1722.

## LIVESTOCK EQUIPMENT

**TRACTOR TIRE FEEDBUNKS FOR SALE**

Contact Corey @  
800-295-3345



Continuous Fencing,  
Guaranteed Gates,  
Portable Working Equipment,  
Wrangler Portable Corral,  
EZMT Cattle Feeders,  
Squeeze Chute.  
For our complete line of livestock handling equipment check out our website at  
www.linnpost.com  
Linn, KS: 800-526-0993  
Creighton, NE: 800-638-4036  
Stillwater, OK: 877-707-9997



Making tough jobs easier  
**Luco Mfg. Co.**

Hydraulic Chutes • Working Circles • Cake Feeders  
• Continuous Fencing  
• Panels & Gates  
• Hog Haven affordable portable confinement units  
See our featured specials at the expanded Luco's Ag Mart  
Go to www.lucoinc.com  
1-888-816-6707  
Box 385  
Strong City, Kansas 66869

- 4.5" Pipe \$3.80
- 3.5" Pipe \$3.25
- 2 7/8" Pipe \$1.60
- 2 3/8" Pipe \$0.95
- 1 1/4" Pipe \$0.50

WILL DELIVER  
POST CUT TO ORDER  
**Ray's Pipe**  
Council Grove, Kansas  
620-767-2907



Circle S Manufacturing  
Hydraulic Chutes  
continuous fencing  
panels and gates  
Phone:  
620-924-5231  
Cell: 620-381-1056  
Lincolnville, KS 66858

7335 GEHL mixing wagon, new discharge chain, shedded, real good condition. 785-456-7261.

WW EASY Does It alleyway and crowd alley squeeze chute. 785-820-7721.

HOLD 'EM Fence Company-barbed wire, welded continuous fence, pipe, custom tubs, gates, alleyways. Cell 785-313-4552, home 785-499-5454.



Portable Corral 785-263-3436  
Introducing our New Rawhide Processor by John McDonald  
Used Rawhides for sale also  
www.rawhideportablecorral.com

## FEED & SEED

PRAIRIE HAY. Small squares. Alta Vista. 785-499-6862.

CERTIFIED SEED wheat for sale. Everest, Armour, and Santa Fe. South central Kansas. Tom Pauly Seed, 620 222-8863.

## FEED & SEED

**Cattle & Hog Feed**  
WHEAT MIDLINGS  
Pelletized, crude protein not less than 14.5%. Call for pricing.  
WESTERN STAR MILL  
Division of ADM - Salina, KS  
1-800-649-1541 (Kansas)

BUYING ALFALFA, brome & prairie hay. Delivered to Manhattan, Kansas. Preferred 6x5 rounds. Must have at least 100 bales plus. Competitive pricing. 785-386-8135.

CERTIFIED FULLER seed wheat. Richard Holthaus. 785-736-2338.

REGISTERED & Certified 2137, certified Everest. 785-227-5783.

**WE ARE BUYING: BROME SEED**  
DELIVERED OR PICKUP AVAILABLE  
Feyh Farm Co., Alma, KS  
866-765-3415  
785-765-4681 Fax

**WANTED**  
To harvest expired CRP grass seed fields with stripper header after Oct. 1, 2011  
Let us know if you have an expiring CRP grass field!



Contact Dennis  
785-738-2422  
Osborne, KS  
Since 1920

SMALL SQUARE Straw bales for sale. Shedded. Call 785-249-9675.

TRITICALE SEED. Buy early for huge savings. Call Brock Baker 1-800-344-2144.

WANT TO buy: Distiller's grain and silage. Call Brock Baker, 800-344-2144

**Rye Tritical**  
Bulk or Bags  
Delivery available.  
Spring Creek  
Ag Products, Inc.  
800-432-5672

CERTIFIED EVEREST, fuller, 2137 & Karl 92. 785-293-5614. 785-485-2319. 785-587-7791.

**COVER CROP SEED**  
Radishes, Turnips,  
Sunn Hemp  
CERTIFIED WHEAT SEED



Osborne, Kansas  
800-782-7311  
Since 1920

## PASTURE

YOUNG RANCH family seeking pasture for 2012 and beyond in Salina area. Call Lee, 785-643-9194.

PASTURE CLEARING, fencing, hedge posts, and firewood. Reasonable rates. Call 785-822-2018 or 785-212-0712.

## AUTOMOTIVE

**RUST FREE TRUCKS**  
• DAYCAB TRACTORS  
• CHASSIS  
**Heald Truck Sales**  
704 NE Hwy. 24  
TOPEKA, KANSAS 66608  
785-235-5604  
PRICES & PHOTOS @  
www.healdtrucksales.com

2006 F150 4X4 club cab pickup blk, 71K, very good condition, new tires. 785-857-3943.

4-WHEELERS 2001 & 2000 Grizzly 600 CC 4x4 6,500 miles \$2,500 each. 785-965-7269 evenings.

## AUTOMOTIVE

2008 Cadillac Escalade  
2006 Hyundai Santa Fe  
2006 GMC Denali  
2005 Kenworth  
2005 Chevy Trailblazer  
2005 Chrysler Town & Country  
2005 IH tractor  
2000 Chevy Silverado extended cab  
1998 Ford Ranger ext.  
1996 Ford 15- passenger van  
1994 Jeep Wrangler

**B. C. Motors**  
902 E. Trapp  
Herington, KS 67449  
785-258-2818

2004 FORD F-350, 4x4, SRW, PS diesel, 6 speed, grill guard, running boards, 2200 Hydra Bed with 1200 lb feeder, 71K miles, \$22,000. 620- 229- 2527.



Hutchinson, Kansas  
Hillsboro, Kansas  
'10 Dodge 2500 crew 4x4 slt, diesel, auto, loaded, 29k  
'08 Dodge 2500 Quad cab 4x2, 5.7 V8, auto, loaded 28k  
'07 Ford F350 4x4 DRW, diesel, auto, loaded 46k  
'06 Chevy 2500 HD Reg Cab 4x4 6.0 V-8, auto, loaded 34k  
'04 Ford F250 crew XLT, 4x4, diesel, auto, loaded 74k  
'04 Ford F350 crew cab, XLT, DRW, 4x4, V-10, auto, loaded 91k

Ask For Kris Hanschu  
khanschu@midwaymotors.com  
620-755-2824

1986 CHEVROLET 3/4 ton 4x4 with 475 Deweeze bale bed, very good shape. 785-820-7721.



1-800-794-3707  
www.buxman.com  
NEW and USED  
Sales • Service • Parts  
In Now

2005 SLE Sierra 4 door ext. cab, 5.3 V8, bed liner, tow pkg., power equip.  
2008 Sierra SLT Max pkg., crew cab, 4WD, leather, 51K, 1 owner, local trade, 6.0 V8, tow pkg.  
2009 GMC Sierra 2500 HD ext. cab, 6 speed Allison trans., diesel, Duramax, 26,500 miles, 1 owner, local trade, B&W hide away hitch, 5th wheel, beautiful truck, 4WD, tow mirrors  
2009 GMC Canyon 4WD 19K miles, crew cab, hail discount.....\$21,970

**Chuck Henry Sales**  
Trucks - Trailers  
Containers  
Solomon, KS  
785-655-9430  
www.chuckhenry.com

FOR SALE: 1999 Ford 450 7.3 Dsl, 5 spd. App. 80,000 miles on new engine Deweze Hay Bed w/ 1900# cube feeder and scales. Ready for work! \$14,700. Call 620-343-0473 (cell), 620-274-4336 (home), Pioneer Ranch LC, Rick Griffin Cedar Point. KS.

1994 Ford 3406 Cat, 350 hp., 10 speed, Hendrix w/wet kit Storage trailers, 28' & up..... \$1,250 & Up  
Steel storage containers 40'.... \$2,500

Tire & Wheels  
Convertor Dollies  
Transmissions, Rearends,  
Motors

**SMART USED TRUCKS & PARTS INC.**  
1028 S. Ferree  
Kansas City, KS 66105  
913-321-6609  
toadlyk@sbcglobal.net  
www.smartusedtrucks.com

1968 CHEVY 11/2 ton, V8, 4+2, steel bed all around, hoist, new rebuilt transmission, 1 year ago. 785-201-7928.

'95 FORD L9000 W/M-II, 9 speed; '94 Hawkmaster 24' grain trailer. 316-253-5441.

## CATTLE

**RED ANGUS GELBVIEH BULLS**

Full Brothers  
Volume Discounts  
Large frame, low birth weight, fertility tested

- Guaranteed & Delivered
- Add meat, muscle, growth.
- Heifers also available.

**MIKE and BOB FEIGHT**  
CLYDE, KANSAS  
785-243-4973  
785-614-1368  
785-446-3729

Since 1954  
**GRASS & GRAIN**  
785-539-7558

## CATTLE

**Polled Herefords**  
Balanced EPD's, quality, and good disposition bulls, females and steers.

Dave Stump  
Blue Rapids, KS

**SPRINGHILL HEREFORDS**



Home of the Round Barn  
(785) 363-7410  
(785) 556-0124  
Visit us at  
SpringhillHerefords.com  
A Gold TPR Breeder

785-539-7558  
**AG PRESS**

Call us for Catalogs, Sale Flyers, Magazines, Calendars, Brochures, Books, Newspapers and ask for Marlin.







MACHINERY

1998 CASE IH 2388 1900 sep. hours, chopper, field tracker, 4x4, \$75,000 with or without '96 1020 25' flex head, \$12,000. Both field ready, excellent condition. 785-565-8477.

JD 224 Flex Header Poly and SS, field ready. 785-477-3959 cell 785-537-8358 home

MACHINERY

JD 9500 combine 4WD completely rebuilt by JD dealer, really nice machine also 922 flex head & 643 corn head. Both recently rebuilt. 785-331-5057.

GLENER LM black 6x30, low profile, corn head, \$3000; set of Gleaner L cylinder bars, \$250. 785-243-4134.

MACHINERY

GREAT FINANCING OPTIONS! TRACTORS

'07 JD 6430 w/ldr., 1103 hrs .... \$72,500
'08 JD 7130 FWD, 900 hrs..... \$64,500
'08 JD 7230 w/ldr., 740 hrs ..... \$89,500
'09 JD 7330 FWD, 932 hrs..... \$89,500
'02 JD 8120 FWD, 1235 hrs..... \$125,000
'10 JD 8225R FWD, 283 hrs..... \$178,000
'02 JD 9220 4WD, 216 hrs..... \$159,000
'90 JD 8960 4WD, 5577 hrs..... \$63,650
'10 JD 8320R FWD, 764 hrs..... \$227,000
'08 CIH 210 FWD, 572 hrs..... \$98,500

PLANTERS/DRILLS
'04 JD 1890 36"/10" w/ Cart..... \$79,000
'08 JD 1990 36" no till CCS..... \$89,000
'07 JD 1590 15"/7.5" Spacing.. \$32,500
'05 Sunflower 9433 13"/7.5"..... \$42,500
'10 JD DB44 24R 20" \$135,000
'06 Jd DB60 36R 20" ..... \$130,000
'09 CIH 1240 16/31 .. \$114,900

TILLAGE
'97 JD 980 32" cultivator..... \$15,000
'95 JD 980 44' 6" cultivator ..... \$18,000
'97 JD 630 32" Disk..... \$17,000
'05 JD 2100 5 Shank Ripper..... \$7,900
'06 GP 3000TT 30" Turbo Till .. \$34,500
CIH 496 32' 6" Disk ..... \$17,000

SPRAYER
'96 Rogator 854 80' Boom, 800 Gal, 3588 hrs ..... \$49,000
'98 Rogator 1603 70' Boom, 1600 gal ..... \$25,000

SKID STEER
'10 JD 320 Cab, Hand Controls, 753 hrs ..... \$27,999
'07 JD 328 Cab, Hand Controls, 594 hrs ..... \$29,950
'06 JD CT332 Cab, Hand Controls, 2390 hrs ..... \$32,850
'05 JD 325, Foot Controls, Tooth Bucke, 1700 hrs..... \$22,500
'03 Bobcat T190, Cab, Foot Controls, 1375 hrs..... \$14,500

COMBINES
'10 JD 9770 4WD ..... \$269,000
'09 JD 9770 2WD ..... \$189,500
'08 JD 9770 4WD ..... \$167,000
'05 JD 9760 4WD ..... \$169,500
'07 JD 9660 4WD ..... \$185,000
'03 JD 9650 4WD ..... \$130,000
'01 JD 9650 4WD ..... \$128,000
'10 JD 9570 4WD ..... \$222,500
'01 JD 9550 4WD ..... \$120,000
'94 JD 9500, 4WD ..... \$49,000
'98 CIH 2388, 4WD ..... \$99,500

PLATFORMS
'07 JD 635F ..... \$21,500
'10 JD 630F ..... \$32,500
'04 JD 630F w/air reel. \$30,000
'01 JD 930F w/poly ..... \$14,000
'97 JD 925 ..... \$10,500

Heritage TRACTOR
866-934-5198
Baldwin, KS
Atchinson, KS
Topeka, KS
Harrisonville, MO
Lawrence, KS
Clinton, MO
www.heritagetractor.com

HESSTON 5800 good; NH rake and old ones; 966 International tractor. 785-388-2356.

FOR RENT: JD 6 row corn heads IH adapter available. Corning, Kansas. 785-456-5093.

1939 FARMALL F20 tractor on good rubber, runs good, buzz saw on front, has road gear. 60" box blade. 785-762-2785.

SUNFLOWER 12' offset disc. 785-820-7721.

JD 925 F flex head always shedded bought new by owner. 785-446-3709.

CASE IH RS-551 round baler, less than 3000 bales. 785-820-7721.

7 HESSTON Headhunters, very good, \$575. 785-336-2067.

1998 EASY Trail 750 bushel grain cart, always shedded, good condition. 785-738-8065, day. 785-439-6289, night.

IH 1256 diesel tractor, \$7,500 obo. 785-294-2282.

893 JD cornhead, knife rolls, \$16,500. 785-826-3262.

MACHINERY

NICE IH 1020 flex head; Semi wet kit; 220 Kawasaki 4wh. 18.4x34&38 tires. 785-485-2408.

FAST ATTACH Koyker loader, for 100 HP tractor. Beattie. 785-353-2493.

2001 John Deere 455 grain drill, 30 ft. 71/2 spacing, liquid fertilizer, triple fold, good condition, asking \$22,500. Call 316-531-8818.

1996 CIH 1020 20' flex head hyd. f/a 3" sections, \$8,000. 785-554-8427.

HOT WATER pressure washer new or reconditioned. Wholesale Washer Co. 620-583-2421.

FOR SALE: new 6 row Kellerman corn reel for JD cornhead. Richard Holthaus. 785-736-2338.

JD 216 flex head, very good, rebuilt in 09. New medal and poly. 785-761-6625 cell, 785-238-8864.

1982 JOHN Deere 7720 Turbo Combine, 4500 hrs, hydro-stat, 24.5X32 tires, 24 ft header, pickup reel, very good condition \$16,200. Call 316-531-8818.

Case & IH Tractor Salvage
Case 300's thru 2096
IH 460's thru 5488
Over 1000 Tractors on shelf
New & Rebuilt parts for all brands of tractors & combines
Want to buy Case & IH salvage tractors
Elmer's Repair
CENTRALIA, KS
785-857-3248
www.elmersrepair.com

NEW VERSATILE DEALERS USED FORAGE HARVESTERS & HEADS
'09 Claas 980
'05 Claas 900.....Call
3 - '02 Claas 900.....Call
2004 Claas 900.....Call
1996 Claas 880.....\$65,000
Claas RU600, 8 row head.....
.....From \$30,000
\*\*\*\*\*

PLANTERS
JD 7300, 8 row.....\$7,500
\*\*\*\*\*

COMBINES
'09 Gleaner R66.....\$195,000
2-'08 Gleaner R75.....\$188,500
'93 Gleaner R62.....\$40,000
'83 L3, 24' head, 1723 hrs ..... \$15,000
JD 930 flex ..... \$12,500
\*\*\*\*\*

MISCELLANEOUS
Sunflower Tillage equipment...
.....Coming in daily

AGCO ALLIS WHITE HESSTON MASSEY FERGUSON Kalvesta Impl. Company, Inc.
620-855-3567
KALVESTA, KS 67856
www.kalvestaimplement.com

JD 925 rigid head, bat and pickup reels, very good. \$6,000 785-632-5881

MF CORNHEAD 1183 converted to pickup down milo, \$1500 obo. 316-200-1068.

JD 4400 combine & 213 flexhead, new belts, good tires, very good condition, \$5,000. 785-250-3965.

WANTED: JD (2), mounting kit, front plate, right saddle, left saddle, 4 TA 26 Westendorf loader. 785-582-4073.

475 EASY Trail grain cart, excellent condition, no tarp, \$6,200; 30' Yetter markers, \$1,500. 785-633-7831.

Consign today for Harley Gerdes, Consignment Auction
Sat., Nov. 5, Lyndon, KS (ad deadline Oct. 19th). Demand is high, we need your equipment of all types. Call today
785-828-4476
or
cell 785-229-2369.
Visit us on the web: www.harleygerdesauctions.com

IH 863 cornhead. \$2700 785-562-6785.

MACHINERY

WHITE STAR
BOBCATS - TRADE-INS
2010 Bobcat T650 C,H & A SJC 250 hrs.....\$50,500
2010 Bobcat S250 open, 375 hrs.....\$29,500
2009 Bobcat S250 open 550 hours .....\$27,500
2010 Bobcat E35 exc. C, H, & A, 750 hrs .....\$38,500
2008 Bobcat 5185 SJC, 675 hrs.....\$23,000
2006 Bobcat S300, C, H, & A, 800 hrs.....\$28,500
2006 Bobcat 723 Telhandler C,H, & A 2500 hrs.....\$35,000
1973 Cat 941B track loader, clean .....\$22,500
Bobcat 709 backhoe, attach for mid-frame .....\$4,500
Gehl 7810E skid steer loader w/84" bucket, open ROPS, 675 hrs w/steel tracks..... \$34,500

Service on all Bobcat Equipment
Stop by and talk to us.
Now Is The Time To Trade ALL MACHINES INSPECTED & READY TO WORK.

South on Rosencutter in Manhattan, KS
For More Details Call Greg • 785-215-4285 Travis • 785-410-8985 Office • 785-537-9979

JD 7700 Hydrastat good condition \$4,500; JD 222 flex head \$2,900; JD 220 R \$2200. 785-577-5656.

GLENER FLEXHEAD R320, \$2400. 785-543-5536. 785-543-8623, cell.

EZ TRAIL 710 grain cart, shedded, excellent, reasonable. 913-961-0252.

MAYRATH 10X62 grain auger hydraulic lift with swing hopper, like new. 785-336-2427.

JD 820 9' swather.....\$3,750
White 5100 6 row planter ..... \$2,500
White 5100 8 row planter, VF.. \$1,750
JD 12' plow disk .....\$1,500
MF 246 loader .....\$2,250
Big Ox 7 shank V ripper ..\$650
BJM grain cart .....\$1,750
MF 820 21' disk.....\$2,000
IH 5100 DD drill.....\$1,250
Gravity boxes .....CALL
2 - 20' MF rigid heads.....\$850
White 226 24' field cultivator ... \$2,250
MF 43 cornhead .....\$800
Wilrich 24' field cultivator..... \$1,850
IH 850 grinder/mixer.....\$1,250
Rhino PH digger, like new..... \$1,500
(1) Koyker K5 loader, fits IH, .. \$1,750
Big 12 grain cart.....\$2,000
1000 gal tandem axle sprayer, nice.....\$2,750

Mellenbruch Machinery
Soldier, Kansas
785-834-2541
Cell: 785-305-0234

1995 CRUSTBUSTER grain drill 30' with markers double disk conventional till drill, \$5,000. 316-772-2753.

HOELSCHER
Limited Supply
Hay Accumulators
Forks For Small Square Bales & NH Bale Wagons
"Call Us Before You Buy"
DRY CREEK FARMS & SUPPLY
Hesston, KS
620-327-2183, Ask for Joe

Used Combine Parts
Gleaner A, E, C, C II, G, F, F2, M, K, L, L2, N6
NH TR 70
IH 715, 815; MF 550, 510
JD 4400 & 6600
Various headers & tires
DON McLAUGHLIN
Vermillion, KS
785-382-6394
Cell: 785-799-7753

COMBINE HEADS; MF 1859 13' flex U-2 reel excellent \$750; MF 20R big box \$575; LM 20R Gleaners \$575; 7 Hesston with drive good \$375. 785-336-2067.

MACHINERY

USED TRACTORS
'08 Case IH JX70 MFD cab loader, 600 hrs.
'08 Case IH Farmall 40 MFD cab, loader, 70 hrs.
'06 Case IH MXM 130 MFD w/loader
'06 Case IH DX40 MFD w/loader, 1300 hrs
'04 JD 4410 Hydro w/loader
'00 JD 6410 MFD cab, 3400 hrs
'96 Case IH 3220 2WD, w/loader, 1350 hrs
'94 Case IH 7220 MFD, 4526 hrs
'91 Case IH 7120 2WD, 5180 hrs
'90 JD 4455 2WD, new tires, 7000 hrs
'90 Ford 7710 2WD cab/loader
'85 JD 650 w/ rear mount finish mower 1,100 hrs
'67 Ford 4000, gas

MISCELLANEOUS
EZ Trail 475 grain cart
'05 Case IH LBX 332 sq. baler, clean
'09 Case IH 2020 flexhead 25', like new
'09 Case IH 530C Ecolo Tiger
'05 Case IH 1020 30' flexhead
'00 Case IH 1083 cornhead
'08 NH 499 MoCo

'06 Case IH, WRX 201, 10 wheel rake
'02 Case IH 2366, 4WD, 1970 eng. hrs, 1445 sep.
'02 Case IH 2206 cornhead
'00 Case IH, RS 451 baler (2)
'88 Case IH 1660, 4300 hrs, clean
'98 Case IH 1020 25' flexhead
'95 NH 660 rd. baler
'95 JD 693 cornhd. w/adaptor
'92 Case IH 8480 rd.baler
Pair of Case IH 5100 drills on tandem hitch
Case IH 900 6 row 30
'96 Sunflower 1232 30' disk
Case IH 3950 26' disk
Case IH 6750 parabolic chisel IH 4600 FC 27
DMI Tigermate F.C. 321/2'
Case IH 1054 cornhead
Sitrex MK12 wheel rake
Krause 4126 F.C.
Schaben spray boom 60'

SALVAGE
IH 1440, 1460 & 1660 combines

CASE III AGRICULTURE
ROSSVILLE Truck & Tractor
ROSSVILLE, KANSAS
785-584-6195

EMPLOYMENT
CATTLE HAULERS Immediate openings in North Central Kansas. Busy company with newer, well maintained equipment is looking for truckers with CDLs, good driving records, current medical cards. Driving experience necessary, but will train to handle livestock. Serious inquiries only. Call John at 785-243-6772 anytime.

KSTATE Kansas State University Research and Extension
K-State Research and Extension - Miami County is seeking an Extension Agent, Agriculture and Natural Resources. Office location is Paola. See: www.ksre.ksu.edu/jobs for responsibilities, qualifications, and application procedure. Application deadline: October 7, 2011. K-State Research and Extension is an equal opportunity provider and employer. Employment is contingent upon results of a background and driving record check.

ANTIQUES
6030 JD for sale, \$13,500; 5020, \$9,500 OBO. 316-616-5651.

BUILDINGS - BLDG MATLS
FACTORY BUILDING Sale
Some Seconds, Limited Availability 40x30 to 60x200 From \$4.00 a ft. www.marvelbrute.com 866-605-2007

AG PRESS
785-539-7558
Catalogs • Sale Flyers • Magazines • Calendars • Brochures • Books

Four Generations "Helping Kansas Grow" Since 1944
Straub International

BUILDINGS - BLDG MATLS

Butterfly Supply, Inc. 800-249-7473
• Tubing • Rods • Cable •
• Guardrail • Clips •
On Sale While Supply Lasts:
13 1/2' Guardrail and Tri-beam
LIVESTOCK FENCING SUPPLIES
www.butterflysupplyinc.com

DIAMOND L SUPPLY
Dwight, KS
• 1.888.608.7913 •

Table with 2 columns: Item, Price. 29 ga ptd (lifetime wty)...\$72/sq, 29 ga #2 ptd...\$62/sq, 26 ga ptd (lifetime wty) .85/sq, 26 ga galvalume...\$74/sq

Delivery Available - Building Packages, OH Doors, Insulation, Livestock Equipment, Scales, Waters (prices subject to change)
FABRAL METAL WALL AND ROCK SYSTEMS

METAL PANELS & ACCESSORIES
45 yr. premium painted metal, 18 colors...\$79/sq.
20 yr. Galvalume metal \$64/sq.
Window units...starting \$75
DELIVERY AVAILABLE - Prices subject to change
WESTERN METAL
2 Locations • Best Service
LOUISBURG, KANSAS
1-800-489-4100
HAYS, KANSAS
1-800-770-2725

Hardwood Lumber Oak & Cottonwood
For trailers, decks, horse stalls, construction, fencing, etc.
CUSTOM CUT TO ANY SIZE
Also kiln dried hardwoods
CAN CUT YOUR LOGS
Kansas Hardwoods, Inc.
Belvue KS
785-456-8141

FOAM INSULATION
The Icynene Insulation System™ Metal Bldgs. — Homes
800-334-3626
Healthier, Quieter, More Energy Efficient.™
MID-AMERICAN SALES, INC.

BUILDINGS - BLDG MATLS

Fortress Fence Strongest continuous fence made.
4, 5, 6 & 7 bars available
Bigger...Stronger...Cheaper!
Corral Materials
More choices...Lowest prices!
Prime & reject pipe, rods, cable, caps, clips, springs and more.
Structural Steel
Square tubing, angles, flats, channel, beams, sheet, plate and more.
WE DELIVER
GoBob Pipe & Steel
855-880-7964
www.gobobpipe.com

SMITH POSTYARD
Hedge Post
Delivery Available
JEFF SMITH
620-496-8956

STEEL BUILDING INVENTORY SALE
I-Beam Construction
Easy Bolt-Up Design
40x65, 60x90, 100x150
Many Others Available
(800) 369-3882
www.toplinebuildings.com

BINS - DRYERS - VACS
DETRIXHE GRAIN Vacs - your source for Neuero, the vac for the toughest conditions, and Farm King for everything else.
Phone: 866-327-6822.

SERVICES
LARRY'S PORTABLE sawmill service, can come saw your logs. 785-776-8153. 785-565-2647.

Tile terrace drainage, Hickenbottom intakes, pond and driveway tubes, drain tile, pallet discounts.
Seneca, KS
800-760-4964

GRAVEL/ ROCK for driveways. Manhattan area (45 mile radius). Tandem truck for hire. Call Leroy, 785-224-0338. John, 785-564-1629.

LET THE CLASSIFIEDS WORK FOR YOU
PLACE YOUR AD TODAY

SERVICES

WANTED: SOMEONE to combine 300 acres of 5 bushel corn for \$18 an acre obo. Call Brock Baker, 800-344-2144.

PETS

RAT TERRIER puppies for sale. Shots/ wormed. Med. size. 785-643-3210.

3 BORDER COLLIES \$200. 785-238-5265.

RAT TERRIER pups for sale. Tri-colored. Shots/ wormed. Medium size. 785-643-3210.

HARVESTING

LOOKING FOR corn beans & milo, to harvest 8010's 12row cornhead 36' draper header. 785-466-1729. 785-280-1680. 785-349-2850.

FOR SALE: 920 flex head, new poly skids, new wear plates, poly snouts, field ready, with or without contour shafts. 785-562-6285.

WANTED

SHEDED, EXCELLENT condition 3-16 pull plow. 785-446-2863.

DAMAGED GRAIN WANTED STATEWIDE

We buy damaged grain, any condition -wet or dry- including damaged silo corn. TOP DOLLAR! We have vacs and trucks.

CALL HEIDI OR GARTON NORTHERN AG SERVICE, INC. 800-205-5751

JD AMT-600 any condition; a good spinet piano. 620-767-5339.

HONEY WAGON 800- 1000 gallon. 785-499-6862.

Place your Classified Ad Online
www.grassandgrain.com

WANTED

WE BUY DAMAGED GRAIN AND FEED INGREDIENTS IN ANY CONDITION

\$\$\$ HIGHEST PRICES \$\$\$ IMMEDIATE PAYMENT \$\$\$ FALL ONLY:

1/2 PRICE LOAD OUT!!!
•Poor quality, bugs, odor, low test weight, etc.

• Aggressive buyers for green, immature soybeans
• Picked up at your farm or storage facility
• We have vacs & equipment to load it out immediately
• Min. quantity 800 bushels
• Satisfaction Guaranteed. No Surprises.

Call Kyle at MGM Marketing PH# 800-214-7788

MISCELLANEOUS

FOR SALE

- (1) Winpower PTO generator, 25/15, continuous 15 KW
• (1) Winpower 45/25 PT3J, continuous 25 KW, 3 Ph. & 1 Ph.
• Also Apache creep feeders

Dennis R. Hutchinson
785-924-3700, Home
785-364-7400, cell

CALL US FOR

A-G-PRESS
785-539-7558

MISCELLANEOUS

PRAIRIE HAY, twine tie square bales for sale. SE Topeka. Clean. 180 bales. \$3.50. 785-633-5566

FOR SALE: Dazzy power chair, like new \$2,500. 620-767-6822.

CLASSIFIEDS — THEY WORK FOR YOU

- Catalogs
• Sale Flyers
• Magazines
• Newspapers
• Calendars
• Brochures
• Books
Ask for Marlin

GRASS & GRAIN CLASSIFIEDS
FOR ALL YOUR ADVERTISING NEEDS
785-539-7558

Marysville Livestock Sales
Every Thursday at 12 Noon
Donnie Kirkham, Manager • 785-562-1015
1180 US Hwy. 77, P. O. Box 67, Marysville, KS 66508
SALE INFORMATION FOR SEPTEMBER 22

Table with 4 columns: Location, Item, Price, Location. Lists various livestock items like BLK STR, WASHINGTON, SENECA, etc. with prices and locations like BAILEYVILLE, FRANKFORT, etc.

FIELDMEN
Jim Dalinghaus Dave Bures, Auctioneer Jeff Cook Greg Anderson Trevor Lundberg
785-799-5643 402-239-9717 785-564-2173 785-747-8170 785-770-2271
Baileyville, KS Odell, Nebraska Hanover, KS Waterville, KS Frankfort, KS
Barn Phone • 785-562-1015 www.marysvillivelivestock.com

AUCTION
SUNDAY, OCTOBER 2 — 11:00 AM
1961 Pillsbury Drive — MANHATTAN, KANSAS
1985 Nissan 300ZX, 110,000 miles, good car.
Beautiful Walnut marble top dresser with mirror; antique Walnut bed (very nice); French Provincial couch & matching chair (very nice); Walnut 4-drawer chest with marble top & long mirror (very nice); Walnut dresser with mirror & teardrop pulls; Oak 4-drawer dresser with oval mirror & serpentine front; fancy 5-shelf Walnut stand; Oak dropfront secretary bookcase; 4-drawer Walnut chest with fruitwood pulls; sofa; Oak 2-door glass cabinet; Duncan Phyfe dining table & 6 chairs; 2 sets of Walnut carved stand & coffee tables; wingback chair; set of 5 antique dining chairs; nice wood office desk; 2 living room chairs; wood headboard with built-in storage (nice); Oak ball & claw foot table; room size Oriental type rug & hall runner (nice); 2 nice Queen size beds; Walnut arm chair; 2 cedar chests; pattern back rocker; Oak ball & claw foot organ stool; fern stand; Oak rocker; stand table; floor lamps; deep freeze; gas heating stove (new); modern white cabinet; glass & brass stand; rocking footstool; iron bed frame; trunk; console TV; sewing machine stand; single & double beds; Singer sewing machine; stereo system; ironing board.
COLLECTION OF 135 HUMMEL FIGURINES - Call for more complete list.
Long weight clock; Anniversary clock; Seth Thomas mantel clock; 4X6 wool rug; hen-on-nests; wash bowl & pitcher; set of Bavarian dishes; set of Poppytrail dishes; Winnie & Smiley Pig cookie jars & salt & peppers; lead crystal; chicken figurines; marble eggs; Neismith seed bird; jewelry; hats; crocheting bedspread; blankets; bedding; linen; pillows; lamps; lots of pictures; large cast iron skillet; mirrors; fireplace tools; quilts; sheets; towels; tablecloths; napkins; placemats; Corningware; pots; pans; glassware; figurines; baskets; kitchen utensils; kitchen appliances; glassware; dishes; fruit bowls; artificial flowers; yard goods & sewing notions; radios; pressure cookers; canners; boxes & boxes of fruit jars; roasters; ice cream freezer; electric leaf blower/vac; cast iron flower pots; lots miscellaneous items; portable cement mixer; pull type lawn trailer/cart.
NOTE: Very nice clean Auction, quality throughout. Pictures on website.
HELEN VATHAUER TRUST
GANNON REAL ESTATE & AUCTIONS
VERN GANNON, AUCTIONEER
785-770-0066 • MANHATTAN, KANSAS • 785-539-2316
www.gannonauctions.com

# Three wheat farmers claim Kansas Wheat Yield prizes

By Bill Spiegel

Three Kansas wheat farmers have each earned \$1,000 by winning their respective regions in the 2011 Kansas Wheat Yield Contest.

Tom Austin, Minneapolis, harvested 104.82 bushels per acre with a field of Armour, to claim the Central Region. James Kesler, Sabetha, won the Eastern Region with AgriPro's Art variety, which yielded 61.34 bushels per acre. In the Western Region, Chuck Downey, St. Francis, recorded a 61.76 bushel per acre yield with the variety Winterhawk.

Winners were presented checks and plaques at the Kansas State Fair in Hutchinson on September 15.

"Farmers were challenged in 2011 with drought and excessive heat. Yet the farmers who participated in the 2011 Kansas Wheat Yield Contest persevered, pushed the envelope and maximized yields," says Justin Gilpin, CEO of Kansas Wheat, the cooperative agreement between the Kansas Wheat Commission and the Kansas Association of Wheat Growers. Kansas Wheat and BASF were co-title sponsors of the second annual contest.

The 2011 Yield Contest features a quality component that measures protein,



Present for the yield contest award presentation were, from left: Kansas Wheat Commission Chair Rich Randall, Don Wardlaw, BASF; John Fenderson, Monsanto; Yield Contest Winners Chuck Downey, St. Francis and Jim Kesler, Sabetha; Gov. Sam Brownback and Yield Contest winner Tom Austin, Minneapolis.

test weight and milling and baking quality.

#### Central Region:

##### Tom Austin, Minneapolis

Tom Austin always thought that farmers could grow 80-100 bushel per acre wheat in north central Kansas. He is just surprised that it happened this year. "We had good moisture through March, but then it got really dry," says Austin, whose field of Armour yielded 104.82 bushels per acre. "I was shocked. I thought that we'd be in the 70s. I had no idea it was going to yield that much."

Austin attributes his success this year to timely fertilizer applications that included micronutrients. He started the crop off with certified Armour seed, dropping about 1.25 million seeds per acre and adding about 30 pounds of phosphate via 11-52-0 fertilizer with the drill. "I seldom put too much nitrogen on in the fall," Austin explains. "I don't want too many tillers, so I just put on a few pounds of nitrogen with the 11-52-0." Instead, Austin postpones the bulk of fertilizer applications until the

crop begins to come out of winter dormancy. He applied 75 pounds of dry fertilizer in the spring, followed by a liquid topdress solution that included 0.9 ounces of Olymplus herbicide to control grassy weeds; 30 pounds of nitrogen, plus 32 ounces of zinc; 16 ounces of copper; 2 ounces of molybdenum and five pounds of magnesium sulfate. Austin says yield potential can be maximized by adding micronutrients such as zinc, copper and sulfur. However, it takes time and discipline to de-

termine whether the added products will pay off.

Soil tests are conducted frequently; Austin also has added tissue test samples to his fertilizer management regimen. "A few weeks after wheat greens up in the spring, I take about 50 plants, put them in a paper bag and send them to a laboratory," he explains. "They sent back several recommendations, and I had my crop consultant, Matt Hagny, refine those. If a farmer gets the sample done early enough in the spring, he can put it on in time for that wheat crop. Otherwise, he'll have to wait until next year to apply those nutrients." Hagny works mainly with no-till farmers. Austin does use no-till, but the contest field was conventionally-tilled continuous wheat. "I take Matt's recommendations and transfer them to my conventional till fields," Austin says. The Ottawa County farmer says the Yield Contest serves as added incentive for pushing yields. "I entered mainly for the challenge, to see how far I can push things. I don't think a lot of farmers realize that their yield potential is so much greater

than what they are currently getting," he says. Yield: 104.82 bushels per acre

Variety: Armour, West-Bred

Certified Seed Source: Delphos Co-op

Certified Crop Advisor: Matt Hagny

#### Western Kansas: Chuck

##### Downey, St. Francis

Chuck Downey said the Kansas Wheat Yield Contest provided just the right incentive to try and maximize wheat production on the Douthit-Downey Land and Cattle in Cheyenne County, which he operates with his father-in-law, Walter Douth-it and his wife, Megan. This year, Downey "threw the kitchen sink at the wheat crop," using a host of micronutrients and macronutrients to take care of his wheat crop. Downey says starting the crop properly with high-quality, treated seed is critical. "Every variety has a weakness. I choose varieties that I can control these weaknesses," he explains. This was the first year he tried WestBred's Winterhawk variety, which had performed well in the Sherman and Cheyenne county test plots, and had a disease package that fit in well with his con-

## AUCTION

SUNDAY, OCTOBER 9 — 11:30 AM

Located inside Centralia Area Community Center,  
106 John Riggins Avenue, CENTRALIA, KANSAS  
SALE ORDER: Tools, Miscellaneous, Car, then Household

**CARS, MOWERS & BICYCLES: To sell at 1 PM**  
2003 Mazda Protege 4-dr. car w/97,500 miles, power windows, B.F. Goodrich Traction T-A tires, very good car; 2008 John Deere X534 multi-terrain 4-wheel steer mower w/the EDGE-EXTRA 54" deck, 190 hrs., very good shape; Near New MTD 21" black push mower w/bagger, used 4 times; Huffy Titanium Boron Steel Triathlon Pro-Iron Man men's 10-spd. bicycle w/helmet; Huffy Main Street 6-spd., lady's bicycle w/helmet.

#### LAWN EQUIPMENT & SHOP TOOLS

John Deere 42" fert. spreader w/aeration teeth; Scotts Speedy Green 2000 push fert. spreader; Scotts 1000 drop spreader; Concrete lawn bench; 4-wheel pull rubber tired wagon; 4' x 6' metal 2-wheel trailer, near new; Rubbermaid 2-wheel lawn trailer; Homelite gas string trimmer; Lots of garden hose; True Temper wheelbarrow; Troy-Bilt chipper shredder w/6.5-hp Briggs & Stratton motor, up to 2" limbs w/bagger, like new; Assorted hand garden tools; 2-wheel 12V boom lawn sprayer; Corona 14' extension pruning saw; 24' Fiberglass & aluminum ext. ladder; Aluminum step ladder; Maxus 2-hp 20-gal. air compressor w/50' reel air hose, like new; Craftsman 5-gal. shop vac; Firestorm by Black & Decker 10" compound mitre saw, new; Craftsman 10" table saw, new; Craftsman 9-drawer metal tool chest w/54" wooden top; Craftsman metal rolling tool cart; Some very good assorted wrenches & sockets; Screwdrivers; Creeper; New sump pump; Coleman 3-drawer 2-door 62" tool cabinet; 4' wide x 6' tall 2-door tool cabinet; Drafting table; 2-wheel utility dolly; Craftsman collapsible shop table; Work-Mate 85 shop table; 5" Vise-anvil combination; C clamps; Several wooden rose trestles; Metal shelving units; Cable come-along; Long handled pruning shears; Craftsman double light shop light.

#### HOUSEHOLD FURNITURE, ANTIQUES & APPLIANCES

Round oak table w/large leaf & 4 round back oak chairs; Rectangle dining table w/6 round back dining chairs w/cane backing; Very nice large lighted china hutch; Lighted secretary w/shelves & drawers; Oak sofa table; 2 Oak stools; Lane coffee table & 2 Lane end tables; Legacy Mastercraft 3-cushion sofas, burgundy, blue & beige; Blue rocker recliner; Oak glider rocker; Large antique glass front sliding door display case; Straight back wooden chair; Oval end table; Several small end tables; Old wooden commode; Glider rocker w/ottoman; Large wooden 2-door armoire; Lots of bookcases; Swivel recliner glider w/ottoman; Cane bottom wooden rocker; Computer desk w/shelves; Cedar desk; Heavy wooden swivel office chair; Very nice 5-pc. bedroom set w/7-dr dresser w/large mirror, 5-dr. chest, bed w/mirror headboard & 2 night stands; Pair of twin beds; 5-drawer chest; Older 3-dr. dresser w/mirror & 4-dr. chest; Wooden rocker; 5-dr. chest; Large double door Kenmore refrigerator w/bottom freezer & ice maker, 3 years old; Kitchen island on rollers w/spice rack & marble cutting top, nice; Small occasional table w/drawer; Lane roller table w/drawer; 2 Sanyo portable TVs; Phillips Magnavox TV; Wooden folding dressing screen; Assorted kitchenware, glassware & plated silverware; Singer sewing machine; Very nice linens & blankets, some near new.

#### MISCELLANEOUS

Pro-Form XP650E electronic treadmill; Pro-Form 940S exercise bike w/Grip Pulse; Lake-wood electric heater; Ab exerciser; Realistic keyboard; Yamaha clarinet; Old Selmer clarinet in case; Electric fireplace heater; Ass't luggage; Many nice Christmas items; Blanket weaving material; Craft items; Tub of yarn; Plastic totes.

**PLUS MANY ITEMS TOO NUMEROUS TO MENTION.**

**AUCTIONEER'S NOTE:** If you have need for very clean quality items, be sure to attend this auction.

**TERMS:** Cash or valid check. Not responsible for accidents or theft. Statements made sale day take precedence over printed material. Lunch on grounds.

**SELLERS: JERRY & DEANNA LEWIS**

PH 785-857-3737 OR 785-458-2881

**AUCTION CONDUCTED BY: CLINE REALTY & AUCTION, LLC**

John E. Cline, Auctioneer

Onaga, Kansas • 785-889-4775 or 785-556-3971

website: [www.mcclivestock.com/clinerealty](http://www.mcclivestock.com/clinerealty)

## AUCTION

MONDAY, OCTOBER 17 — 1:30 PM

Sale Site: Hamm Auction Center

(107 NE HWY 61) — PRATT, KANSAS 67124

240 ACRES OF EDWARDS COUNTY LAND FOR SALE

TRACT 1: SE ¼ of 24-26-16

160 acres +/- of Cropland, Pasture, Wildlife

TRACT 2: E ½ of NE ¼ of 25-26-16

80 acres +/- of Pasture & Wildlife

Minerals: Sell with the Land

Title Ins. 50% Seller, 50% Buyer

Buyer's Premium: A 4% Buyer's Premium will be applied to this Sale

TERMS: Tract 1 \$10,000.00 Down Sale Day

TERMS: Tract 2 \$5,000.00 Down Sale Day

TAXES: Prorated to Day of Sale.

POSSESSION OF TRACTS 1 & 2: Upon Closing  
Announcements made Day of Sale take precedence over any printed, internet, faxed, or digital materials.



OWNER: NANCY SMITH

John Hamm/Auctioneer/620-672-6996  
1219 D East 1st, Pratt, KS 67124

Producing Oil \*\* C.R.P. \*\* Grassland

## AUCTION

WEDNESDAY, OCTOBER 12 — 10:00 AM

Auction Location: Fossil Hotel and Suites - 1430 S Fossil

RUSSELL, KANSAS

330 acres more or less Russell County, Kansas

LEGAL: NE/4 and E/2 of NW/4 of Sec 19-12-15 and SE/4 of 19-12-15 W of 6th P.M. excepting a tract of grassland and farmstead being 65 acres more or less. Russell Co, KS.

LAND LOCATION: From Gorham, Kansas 7 mi. north F.S.A. Info: 132.8 acres grassland; 204.4 acres C.R.P. General Information: There is presently oil production on this property and all sellers interest to be conveyed. This farm also features rural water, pond water, and great hunting.

Internet Bidding Available.

Register to bid by October 5th, 2011. Call for details.

FOR: SALINE RIVER RANCH, INC.

For terms and conditions or a complete brochure contact:

FARMLAND AUCTION & REALTY CO., INC.

2707 Broadway, Hays, KS 67601

785-628-2851 • Toll Free: 1-888-671-2851

E-mail: [farmland@farmlandauction.com](mailto:farmland@farmlandauction.com)

Web: [www.farmlandauction.com](http://www.farmlandauction.com)

Get Your Copy of Grass & Grain  
Every Week . . . Subscribe Today!

Since 1954

# GRASS & GRAIN

Published by AG PRESS

CALL (785) 539-7558

or go online at

[www.grassandgrain.com](http://www.grassandgrain.com)



ervation tillage program. He planted about 1.05 million seeds per acre, treating the seed with Dividend and an Amway product called Nutriplant, prior to planting. He added 40 pounds of 11-52-0 at planting. Downey waited until spring emergence to determine how intensively he wanted to treat the wheat crop. "I hate to get too much money tied up into the crop before winter," he says. "Rain is our limiting factor in northwest Kansas. If it dried up and quit raining, you could lose quite a bit of money if you were to put a lot of fertilizer on in the fall." His contest plot, which totaled 13.9 acres, looked promising coming out of winter dormancy. Thus, he added 65 pounds of nitrogen and 15 pounds of sulfur in April, and followed that at jointing in May with copper, zinc, coron and chloride, plus the fungicide Tilt and the herbicide, Barrage. At the flagleaf stage, he added another 9 ounces of Twinline fungicide, plus the micronutrients Headset and Megafol, and 32 ounces of Coron. There is no substitute for crop scouting; Downey walks his wheat fields weekly from the time they break dormancy until harvest. Cheyenne County Extension Agent Marty Fear supervised the harvest. Next year, he plans to implement more no-till into his wheat acres in order to save as much moisture as possible. "If you're not trying something new, you can-

not expect anything to change," he says. Yield: 61.76 bushels per acre

Wheat Variety: Winterhawk, WestBred

Certified Seed Source: Sharp Brothers Seed

Certified Crop Consultant: None

Eastern Region: James Kesler, Sabetha

As a producer of high-quality alfalfa, James Kesler is used to paying close attention to the details that often can mean the difference between top-quality and poor-quality hay. Kesler, who farms near Sabetha, thought that treating his wheat crop with the same high level of detail would pay off with higher yields. The crop begins with top-quality seed. Kesler bought certified Art seed from the Ag Partners Co-op treating it with Land O'Lakes Incentive and Gaucho, from Bayer Crop Science. He applied phosphorous and potassium in the fall, counting on residual nitrogen from alfalfa to balance out the fall fertility program. At topdress, he applied 0.4 ounces of Affinity herbicide, plus 4.0 ounces of Headline fungicide.

Some of the fertilizer strategy is based on the recommendation of Tim Eyrich, a Land O'Lakes agronomist who encourages farmers to perform tissue tests and apply micronutrients. "We heard him speak and that piqued our interest," says Kesler, whose crop consultant, Dan Brubeck from Ag Partners

Co-op in Sabetha, took tissue samples after the wheat was topdressed with nitrogen, sulfur and zinc in the spring.

Information gleaned from those tests indicated a need for more micronutrients in the wheat.

At flagleaf, zinc, manganese, boron and magnesium were added to the crop. "For no more than these micronutrients cost, they are a good way to push production levels," he explains. A 5.5 ounce application of Twinline fungicide was added at the flagleaf stage.

"We thought fungicide applications would keep the plant healthier and help us push yields," Kesler says. "We had some of the best wheat in the area. It looked good all year."

Kesler added 3.0 ounces of Ascend, a plant growth regulator, to the topdress and flagleaf applications. "We do that in alfalfa to keep stem growth down,

and maximize leaf expression," he says. "We thought that would increase the number of kernels the plant makes." Kesler expects that next year, he may push seed population more. In the fall of 2010, he planted 1.68 million seeds per acre, but wonders if more seeds will equal more heads and increase yield. He also will try test strips to see which practices pay off the most. Kesler and Brubeck agree that wheat responds to more intense management. The end-result was a contest award-winning field that also generated a contest-topping 15.3 protein content. "We'll try this again in the future. I was pleased with how the wheat responded," Brubeck says. Yield: 61.34 bushels per acre

Wheat Variety: Art, AgriPro

Certified Seed Source: Ag Partners Co-op, Hiawatha

Certified Crop Consultant: Dan Brubeck



Jolly Jayhawker 4-H member Ryan Hummel showed the reserve supreme champion heifer at the Central Kansas Free Fair in Abilene.

## PERSONAL PROPERTY AUCTION

SATURDAY, OCTOBER 8 — 10:00 AM

LOCATION: 303 Commercial St. NEOSHO RAPIDS, KANSAS

DIRECTIONS: Turn west off of Hwy. 130 on South St., go 4 blocks. Turn south onto Commercial St., go 2 blocks south to auction site.

COINS & WATCHES: (7) 1921 Morgan Dollars; (7) 1922 Peace Silver Dollars; (19) 1923 Peace Silver Dollars; (4) 1961 Statehood Centennial coins; 1999 painted \$1 Silver American Eagle, 1 oz. Fine silver; 1999 \$1 dollar silver certificate w/case; 1999 \$1 Silver Eagle, 1 oz. Fine silver; 1999 Dolly Madison Silver Dollar w/case; 1999 Yellowstone National Park Silver Dollar w/case, proof; The Millennium 2000, 1 oz. Painted Silver Liberty coin w/case; 2001 5 State Quarters proof set w/case; The Franklin Mint History of the U.S., 200 Bronze Medallion collection; 1901 Gold Elgin Railroad watch, refurbished, excellent condition; early 1900's Elgin Gold Railroad watch; 10K gold ring w/black onyx stone.

VEHICLES, TRAILERS, & MISC.: 1989 Ford F250 flatbed, 460 V8 5 speed, XLT, 4 wheel drive, AC, cruise control, odometer shows 45,263 mi; 1982 Ford 4x4, 400 V8, 4 speed; 1973 Dodge flatbed, 318 V8, 4 speed, approx. 80,000 original mi; 24' Gooseneck stock trailer; 14'x70' Mobile Home Frame; 16'x80', 4 axle Mobile Home Double Thick Frame; 5 hay wagon running gears; 51/2'x15' dual axle trailer w/car tires; 10'x50' Mobile Home to be moved; Heavy Duty dual axle generator trailer; Premier trailer co. 2 horse trailer; 30'x6' camper frame; Gooseneck tongue; water tank, approx. 600 gal.; cattle panels, approx. 50; tin roofing sheets, 20-25 @ approx. 24' long; used T-posts, approx. 100; metal flatbed; several sheets 1/4 plate steel; heavy duty stock racks for pickup; heavy structural metal; 6-7 trailer house axles, lots and lots of scrap iron; Mid 1900's Coca Cola machine on trailer; Cannon Ball Train BBQ grill/smoker, 8 HP Briggs & Stratton motor; Toter Dollies; 8 HP Briggs & Stratton wood splitter; MTD lawn tractor w/snow or drag blade, rotary hoe, disc., harrow, blade, plow; MTD lawn mower; 2 Snapper riding mowers, Briggs & Stratton motor, 11 HP; 16 ft. car trailer; Gravity box; Blazer top.

TOOLS: Miller Argon wire welder, hardly used; Coats 40-40 tire machine; Miller AC/DC gas powered stick welder; new Makita gas powered chop saw, never used; Rockwell/Delta Wood Lathe, approx. 3'; Rockwood/Delta turning tools, never used; Craftsman belt sander; Rockwell 10" table saw; bench grinder on stand; Craftsman 250 drill press on stand; Router table; central machinery table/disc sander; Craftsman 10" band saw; Lincoln 180amp AC Arc welder; large job box; Red Lion Electric; cement mixer, used twice; metal garden shed, 5'x8'; rolling toolbox; 4 amp battery charger; air bubble; (2) aluminum truck tool boxes; several metal truck tool boxes; John Deere 524 front tine tiller; Wizard front tine tiller; Victor 2-stage cutting torch w/bottles and carrying case; circular steel saw w/cae; lots of other tools & yard tools.

GUNS & FISHING POLES: Jennings J-22, semi-auto, 22LR pistol; Davis D22 Derringer 22LR pistol, chrome finish; Remington Nylon 66 Redstock 22 rifle, 22L only; Winchester model, 22LR, semi-auto, chipped stock; H&R Handy Gun 410 gauge Pistol (non shooter); Mossberg model 46B bolt action repeater, (22s, 22, 22LR); Mossberg model 142A bolt action w/scope (22s, 22, 22LR youth size); Springfield model 87A semi-auto 22LR; Winchester model 67 single shot (22s, 22, 22LR); Winchester model 12, 16-ga pump, 23/4 WS-1; Stevens/Savage Arms model 940, 28-ga single shot; Mossberg model 590, 12-ga pump (Street Sweeper); Iver Johnson 12-ga single shot; Mossberg model 151K semi-auto (22LR w/scope); several fishing poles, all lengths, (Zebco, Eagle Claw, etc.); several tackle boxes w/supplies. Antique Fly rods.

ANTIQUES, COLLECTIBLES, & HOUSEHOLD: 1842 Ornate pump organ, extremely good shape; antique carpenters chest w/sliding shelves; antique wood molding planes by C. Steward, No. 189, 37, 113, 3; Oak China cabinet w/claw feet; antique oak rocking chair; small wooden cabinet; cedar chest; Old West pictures; Western blanket; oak dresser; oak hall tree w/mirror; oak of-fice chair w/wicker seat; Wentworth Academy military suits, Liberty, MO; antique grinding wheel; antique railroad cart; Sante Fe luggage cart; King Trumpet, Super 220, Symphony Silver Sonic w/original hard case; 1889 encyclopedia of Health & Home; few pieces antique farm machinery; other small items & collectibles; sofa; bookshelf; end table; book shelves; George Foreman grill; kitchen table w/2 chairs; chest of drawers; several gun cabinets; desk w/chair; misc. dishes, pots & pans; Blue Ridge dish set, made in USA.

AUCTIONEER'S NOTE: Dennis and Julie have been long time members of the Neosho Rapids Community. Along with the Estate of Maurice (AJ) Fager, Jr. there will be a variety of items too numerous to mention. See you at the sale!

AUCTION TERMS: No items removed until settled for by cash or approved check. All statements made day of auction take precedence over advertisements. Owners & auction company not responsible for accidents or theft.

Concessions provided by City of Neosho Rapids Project Committee.

PROPERTY OF DENNIS & JULIE BUCKRIDGE & ESTATE OF MAURICE (AJ) FAGER, JR.

RICK GRIFFIN Broker/Auctioneer Cell: 620-343-0473

Griffin Real Estate & Auction Service LC

CHUCK MAGGARD Auctioneer Cell: 785-256-3914

305 Broadway Cottonwood Falls, KS 66845 Phone: 620-273-6421 • Fax: 620-273-6425 Toll Free: 1-866-273-6421

In Office: Nancy Griffin, Heidi Maggard Email: griffinrealestate@sbcglobal.net www.GriffinRealEstateAuction.com

**Auction Ottawa Co. KS Pasture**

When: Tuesday, October 4 • 7:00 PM

Where: Golden Wheel Senior Center 114 S. Concord St., Minneapolis, KS

Seller: Warren and Illa Harder

**160 Acres M/L Ottawa Co. KS Pasture SE4 1-10-3**

Land Location: Land is located along Quartz Rd. and 180th Rd in the Blaine Township. Land is northeast of Minneapolis. Land Description: 157.9 Acres all pasture in the SE4 1-10-3. Clean pasture with good fence and large pond. 2010 Taxes: \$323.80

VISIT OUR WEBSITE FOR MORE DETAILS! Announcements day of auction take precedence over printed material.

Auction conducted by Omlil and Associates, Inc. 604 Barney at Broadway, Salina, KS 67401 785-825-1316 or 1-800-499-6182 • www.omlil.com

**NEWKIRK'S CONSIGNMENT AUCTION**

SATURDAY, OCTOBER 1 — 10:00 AM

Hwy 75 — NEW STRAWN, KS (Tractors & Machinery will be lined in rows together)

Lunch will be served by the Cactus Shack

1974 Case 1175 Tractor w/cab, new front tires & good back tires, w/W-42 Westendorf ldr, 8 ft bkt & Quicqtach hay spear; Case 1070 tractor, w/ cab & air, power shift, 3 pt 110 hp. 4500 hours, 540 pto; 656 International Tractor, NF, gas, 2 point fast hitch; 1944 A John Deere w/ starter; H Farmall Tractor; 8N Ford Tractor w/ side distributor, good tires; John Deere 925 Flex Head 25 ft; 6' Hutchinson PTO Grain Auger 36 ft. (little use); 352 New Holland Grinder mixer w/ hay roller (good); 400 John Deere Grinder Mixer; John Deere 68 auger wagon w/ bin extensions; International 510 21 hole Grain Drill (good); Massey Ferguson 17 hole Grain Drill; 620 International press drill, John Deere 17 hole Grain Drill w/ Seeder, 7" spacing; 12 ft. Ke-wanee wheel disk; 14 ft. pull type Massey Chisel; 3 pt Ford Plow, 4 bottom; IHC 183 6 row Cultivator; Tye Grain Drill, 3 point, heavy; 400 John Deere Rotary Hoe; IHC 183 3 pt Spring Shank Chisel w/gauge wheels; Vermeer R-23 Twin Rake; Vermeer R-21 A Twin Rake; John Deere Twine Baler; 46 International Twine Baler; 47 International Wire Baler; Allis side delivery rake; Allis Manure Spreader; John Deere ground driven manure spreader; 14 ft box wagon & running gear; 7 ft 3 pt Rotary mower; 8 ft. 3 pt Imco Blade.

SCALES: Portable Murphy Scales 30 ton capacity, 10x25 w/ 7x7 scale house (to be moved from 1/4 mile east of 15th & Trefoil Road)

TRUCKS & VEHICLES: 2004 Ford F-150 XL, 6 cylinder 5 speed overdrive, new tires, bed liner, 64,000 miles, 20 mpg; 1965 Chevrolet C-60 Truck w/ model 10 Grain-o-vator box (good shape); 1956 Chevy 2 ton Truck w/ hoist; 1984 Chevrolet C-20 pickup w/ Tommy Lift Gate; 1976 Chevrolet C-50 Mechanic's truck w/ service bed & auto crane; Easy Go Utility Cart w/ cab & bed (4 wheels); older mail Jeep (not running, no title).

TRAILERS: 20 ft Hillsboro Gooseneck Flatbed Trailer, tandem axle (w/title); 16 ft Gooseneck livestock trailer; 2 horse trailer; 6x10 Pace enclosed cargo trailer; 5x8 Pace

TERMS: Cash or Good Check. Sales Tax will be charged on applicable items. Not Responsible for Accidents or Loss. Announcements made sale day take precedence over the printed advertising. We will take consignments until sale day. This is a partial listing. Pictures will be posted on www.kansasauctions.net/kurtz

RICHARD NEWKIRK • SALE MGR 620-203-0065 AUCTIONEERS: Darwin W. Kurtz • Col. Ben Ernst • Lowell Platt • LaVerne Yoder 785-489-2200(785-448-4152,cell) • 620-364-6786 • 620-344-2222 • 785-489-2335

**Super Auction**

WHEN: Thursday, October 6 • 3P.M.

WHERE: Kenwood Hall - Salina, KS

Located at the Saline County Fairgrounds • 900 Greeley, Salina

Antiques and Collectibles: Vintage metal signs including: Holsum bread, Royal Crown and Chesterfield; teapots, granite pot, license plates from the 60's, 70's, 80's; vintage tri-pond, Packard hub cap; V8 hub cap; 2 INT hub caps; railroad lantern; pocket watches; costume jewelry; hobnail glassware; electric branding iron; records; 8 track tapes (one Beatles), Anchor wringer washer; shoe laces and stretchers; Hanson 100# model 8910 scale; hames; vintage pedestal bar stools; copper boiler; Branding iron; crock bowl; vintage folding high chair, old roller skates; Perfection kerosene heater; pedestal ash tray; Eisenhower centennial mug; Fordson tool box; electric or hand crank Int. Deering cream separator; lard press; Coca Cola bottle opener; H&B Louisville, KY baseball bat; taxidermy deer head, old rocking horse, tall victrola; Lone Wolf picture - John Wayne, Featherweight sewing machine & More!

Coins: sell at 5:30 p.m. Visit www.omlil.com for a complete list.

Furniture - Sells at 7:00 P.M.: Maple dining room set; velvet ornate chairs; ornate vintage couch; oak corner cupboard; John Deere bar stool; dinette set, china cabinet; oak rocker; oak dresser; buffet; piano; washer and dryer; Oak chest of drawers; dresser; computer desk; bar stools; end tables; library table; parlor table; child's high chairs; small round patio table; iron & oak patio bench; small round patio table; old organ stool; leather love seat; iron bed, roll top desk, & More!

Tractors and Equipment Selling at 6:00 P.M.

'99 Massey Ferguson Model #243 w/ 3 cly. 4 wheel drive, power steering, remote hydraulic, H.D. roll bar, low profile

1999 Front Loader  
1999 Disc, 80"  
1999 Cutter  
Ford #3 bottom 14"  
1999 Woods 72" Back Blade  
2000 Woods 48" mower

For more details & color photos visit www.omlil.com.

Announcements day of auction take precedence over printed material. Terms - Cash, Good Check or Major Credit Cards

Auction conducted by Omlil and Associates, Inc. 604 Barney at Broadway, Salina, KS 67401 785-825-1316 or 1-800-499-6182 • www.omlil.com

**PUBLIC AUCTION**

SATURDAY, OCTOBER 1, 2011 @ 10:00 AM

LOCATION: ON SITE-362 WEST 5TH STREET, HOISINGTON, KANSAS

SELLERS: R. DEAN HENBEST ESTATE  
DON L. FISHER - ADMIN., JOHN HORNER - ATTORNEY

Approx. 241 collectible miniature toys; Signature, Die Cast, Road Signature, Model T Ford, Wood Block, Anniversary Collection Nation Motor Mint, Trucks/Semi-trucks/Trailers, Durango, Gold Fleet, Erthal \* Winchester Mod. #94AE 30/30 Cal. C.M. Russell Museum Commemorative Rifle, made in USA, (Fancy Engraved on Receiver & Stock), #261 of 300, Collector Item \* Pepsi Coca-Cola Collection \* Glassware \* Furniture \* Lots of Wood Working Tools \* Elec. Shop Equipment & Hand Tools, Wood Trim & Lumber \* Knick Knacks \* Chicken Collection \* Bird Houses & Feeders \* Paints, Stains & Varnishes Hardware Access. \* Wildlife Knives \* Zane Grey Hardback Books \* Appliances (Large & Small) \* Flatware \* Fishing Equip. & Tackle \* Yard Ornaments \* Craftsman Professional Table Saw 45 degree angle, 50 in. Table Biesse Meyer T Square Fence System and Craftsman 5 in. cyclone Dust Air Collection System \* All the Tools, Access. to setup a Wood Working Shop \* Joiners, Saws, Vices, Vacs \* Planers, Routers, Dremel Tools, Drill Bits, Elect. Hand Tools, Sanders - Spindle, Bolt, Band, etc. \* Upright Air Compressor \* 21 ft. Harris Pontoon Boat 55 hp. Evinrude Outboard, w/ Rotco Trailer \* LOTS MORE OF WOOD WORKING TOOLS & SHOP EQUIPMENT.

CHECK OUT OUR WEBSITE.

Pontoon, Shop Tools, Guns & Access. sells immediately after the Real Estate.

**SCHREMMER**

REALTY, AUCTION & APPRAISERS, L.C.  
188 N. Hwy. 281 • Great Bend, KS. 67530 (620) 792-3988

Visit our website - www.schremmerauction.com



## Delayed soybean pod set may result in lower yields

Pod set in soybeans has been running later than the five-year average across Kansas this year, in part because of the extremely high temperatures this summer during much of the time that beans were trying to set pods, said Kraig Roozeboom, KSU Research and Extension crop production specialist.

This may have an effect on yields, depending on how long pod set was delayed and when the first freeze occurs this fall, he said.

"Not only have the high temperatures and drought delayed pod set, these conditions have also slowed seed fill on beans," he said. "Where pod set was delayed until mid-September, yields will probably be severely reduced. If pod set occurred in late August, soybean fill and yield also will likely be reduced for most locations."

The reason for the lower yields is that seed size will likely be reduced where pod set was delayed, he explained.

"It typically takes about 60 days from flowering to maturity to fill soybean seed of a typical size - about 2,500 seeds per pound - with average temperatures

and rainfall. If soybeans have fewer days of seed fill than that, seed size will be reduced," he said.

Producers can estimate for themselves whether their soybeans might have less time than needed for normal seed fill, he said.

"Take the average date of the first fall freeze, count back 60 days from that date, and see if your soybeans have set all or most of their pods by that date," he said.

"For example, the average date of the first fall freeze in Chanute is October 24. If soybeans had started pod set by August 25, that would give them about 60 days of seed fill - assuming that the first freeze occurs at the normal time - and the potential for average seed size assuming average filling conditions. If pod set began any later than that, there's the possibility for a shortened seed fill period, reduced seed size and lower yields," Roozeboom said.

If the beans have been subjected to heat and extremely dry conditions, beans may not be filling at a normal rate, further reducing yields, he added.



Cooper Wuthnow of the Willowdale 4-H Club drove the reserve champion market swine at the Central Kansas Free Fair.



Sydney Stout's entry at the Central Kansas Free Fair in Abilene was selected as the champion breeding gilt. She is a member of the Willowdale 4-H Club.



The grand champion market goat at the Central Kansas Free Fair was shown by Raine Garten of the Willowdale 4-H Club.



Willowdale 4-H'er Riley Sleichter drove the champion market swine at the Central Kansas Free Fair.



Sage Tockah of the Willowdale 4-H Club exhibited the reserve champion market goat at the Central Kansas Free Fair.

## Eureka Livestock Sale

P.O. Box 267 Eureka, KS 67045  
620-583-5008 Office 620-583-7475

Sale Every Thursday at 11:30 a.m. Sharp

On Thursday, Sept. 22 we had 766 head of cattle

STEERS						
7 bk bwf	426@149.00	8 bk bwf	694@127.00	6 bk bwf	613@121.75	
3 bk	497@143.00	10 mix	712@125.50	12 bk bwf	575@120.50	
7 bk bwf	501@141.00	11 bk	860@122.25	5 bk	681@120.25	
4 bk	481@139.25	<b>HEIFERS</b>			5 bk gray	686@119.25
4 bk	558@138.00	4 bk	468@134.00	7 bk bwf	765@117.75	
5 bk bwf	529@137.00	11 bk bwf	383@134.00	5 bk gray	813@117.50	
13 Brangus	539@136.50	14 bk bwf	558@129.60	14 bk char	831@115.00	
17 bk	551@136.00	6 bk bwf	457@128.50	3 bk bwf	1085@103.50	
8 bk gray	614@134.00	4 bk	489@127.75	<b>BULLS</b>		
5 bk	598@132.00	18 bk gray	492@127.00	6 bk	408@147.00	
10 bk	682@129.50	4 bk char	560@126.00	9 bk	551@135.00	
5 bk gray	662@129.50	8 bk bwf	478@124.50	7 bk bwf	775@110.00	
5 bk bwf	662@128.00	13 mix	499@124.00			
21 Brangus	625@127.50	32 bk bwf	680@123.60			
		13 mix	605@123.25			

**BUTCHER COWS:** \$40-\$70.75, mostly \$55-\$65, steady to \$1 lower. **BUTCHER BULLS:** \$67.25-\$74.25, mostly \$70-\$74, steady to \$1 lower.

**Early Consignments for September 29th:**  
 • 158 black bwf steers, 775-875 lbs.  
 • 120 mix steers, 800-900 lbs.  
 • 90 black bwf steers & heifers, 500-650 lbs.  
 • 50 mix steers & heifers, 400-600 lbs

*We appreciate your business!*  
**Ron Ervin - Owner-Manager**  
 Home Phone - 620-583-5385  
 Mobile Cell 620-750-0123

## CLOUD COUNTY LAND AUCTION

TUESDAY, OCTOBER 25 - 10:00 AM  
 American Legion - CONCORDIA, KS  
 • 245 ACRES M/L •

**DESCRIPTION:** 245 Acres M/L. This land is in two different sections across the road from each other. Each tract has some cropland and some pasture. These farms are non-participating farms for any government programs. These tracts will be sold separately and not tied together.

Midwest Land and Home is acting as a transaction broker and does not represent either party.

See upcoming issues of Grass & Grain for complete details & maps!

**SELLER: DEBRA RODGERS & TAMMY ROGERS**  
 former farm of Gilbert & Mildred Fagan

**Midwest Land and Home**  
 Mark Uhlik, Broker / Auctioneer: 785-325-2740  
 Greg Askren, Agent / Auctioneer: 785-243-8775  
 www.KsLandCo.com

## EL DORADO LIVESTOCK AUCTION, INC.

316-320-3212  
 Fax: 316-320-7159  
 2595 SE Highway 54, P.O. Box 622, El Dorado, KS 67042

**Market Report - Sale Date - 9-22-11. Head Count: 1574**  
 300-400 lb. steers, \$117.50-\$170; heifers, \$110-\$138; 400-500 lb. steers, \$117.50-\$151; heifers, \$110-\$135.00; 500-600 lb. steers, \$115-\$140.50; heifers, \$105-\$131; 600-700 lb. steers, \$110.00-\$128.75; heifers, \$100-\$125; 700-800 lb. \$110.00-124.50; 700-800 lb. heifers, \$90-\$120.25. Trend on Calves: Choice steer calves, steady to \$3 lower. Choice heifer calves, steady. Trend on Feeder Cattle: Not enough feeder cattle for market test. Butcher Cows: High dressing cows: \$52.50-\$63.00; Avg. dressing cows, \$40-\$52.50; Low dressing cows, \$25-\$40. Butcher Bulls: Avg. to high dressing bulls \$65.00-\$75.50. Trend on Cows & Bulls: Butcher Cows, \$3 lower; Butcher Bulls, \$3 lower.

**Consigned for September 29th Sale:**  
 Expecting 1500-1800 Head  
 • 80 Steers & Heifers, 400-700 lbs  
 • 25 Black & BWF Steers, 500-600 lbs, weaned  
 • 44 Black Bull Calves, 425-475 lbs  
 • 85 Steers & Heifers, 300-600 lbs

**We welcome your consignments!**  
 If you have cattle to consign or would like additional information, please call the office at 316-320-3212 check our website for updated consignments: www.eldoradolivestock.com

**Chris Locke** (316) 320-1005 (H) (316) 322-0675 (M)  
**Steven Hamlin** (316) 747-2521 (H) (620) 222-1199 (M)

**Larry Womacks, Fieldman** (620) 394-3273 (H) (620) 229-0076 (M)  
**Van Schmidt, Fieldman** (620) 367-2331 (H) (620) 345-6879 (M)

**Cattle Sale Every Thursday 11:00 AM**

place a classified ad or subscribe online to **GRASS & GRAIN**  
 grassandgrain.com

### ATTENTION CATTLE FEEDERS

Go to the Source for calves in northeast Kansas and southeast Nebraska

## Riverside Cattle Company

All calves will be purchased in Missouri and Kansas, loaded, and shipped the same day (partial loads available)

**Delivered Price:**  
 Heifers: 350-400 lbs. \$135.00-\$142.00  
 400-500 lbs. \$130.00-\$135.00  
 500-600 lbs. \$125.00-\$132.00  
 Steers & Bulls: 350-450 lbs. \$150.00-\$160.00  
 450-500 lbs. \$140.00-\$145.00  
 500-550 lbs. \$135.00-\$140.00

- Calves will be mixed color (black, red, char crosses) unless ordered otherwise
- All blacks upon request add \$5.00
- All prices includes freight
- Will buy back as yearling

Call for daily price quote

**For more information contact:**  
 Jim Breeding, 785-562-7248, cell  
 785-325-2243 barn, 785-562-2615 home  
 "If you don't like 'em on delivery, you don't own 'em"

## Holton Livestock Exchange, Inc.

1/2 mile East of Holton, KS on 16 Highway  
**Livestock Auction every Tuesday at 6:00 PM**  
 Serving the Midwest Livestock Industry for 58 Years!  
 \*\*\*\*NIGHT SALES BEGIN 6 P.M.\*\*\*\*

**MARKET REPORT FOR TUESDAY, SEPTEMBER 20**  
 WE SOLD 993 CATTLE

STEERS			
9 blk bwf str	403@165.00	4 blk hfrs	455@139.50
4 blk str	450@160.50	13 blk char hfrs	446@139.25
5 blk bwf str	318@154.50	5 blk bwf hfrs	458@139.00
6 blk char str	476@152.00	4 blk hfr	367@138.00
5 blk str	516@149.00	8 blk hfrs	514@137.00
8blk/char/redstrs	535@148.75	4 blk hfrs	487@136.00
5 blk str	518@147.50	9 blk hfrs	526@135.50
7 blk bwf red str	476@147.25	8 blk hfrs	567@132.00
2 blk str	460@147.00	10 blk bwf hfrs	547@132.00
5 blk bwf str	529@147.00	11 blk bwf hfrs	492@131.50
24 blk bwf str	520@146.75	20 blk hfrs	597@131.50
8 mix str	476@146.00	3 blk bwf hfrs	611@129.00
8 mix str	516@143.75	4 blk hfrs	618@127.00
3 blk bwf str	580@139.00	4 blk bwf hfrs	555@126.50
6 blk bwf str	578@138.50	5 blk hfrs	843@117.00
35 blk str	632@137.50	1 blk calves	210@340.00
6 blk str	565@137.25	2 blk hfrs	162@230.00
4 blk char str	662@134.00	<b>BRED COWS</b>	
5 blk red bulls	564@134.00	1 blk cow	7-3prd \$1,085.00
6 blk bwf red str	671@133.75	4 blk cows	6-2-3prd \$965.00
10blk/bwf/charstrs	638@133.50	8 blk cows	7-8 2-3prd \$900.00
7 blk bwf str	644@133.00	<b>COW/CALF PAIRS</b>	
7 mix str	705@132.25	1 red pr	3-1prd \$1,475.00
10 blk str	720@131.50	6 blk bwf prs	5-7 \$1,475.00
5 blk bwf str	723@129.50	5 blk bwf prs	4-7 \$1,420.00
3 blk str	733@129.25	1 blk pr	3 \$1,375.00
12blk/bwf/redstrs	703@128.75	1 blk pr	6 \$1,275.00
6 mix str	742@128.50	1 red pair	3 \$1,250.00
16 blk bwf str	805@127.50	6 blk prs	7-8 \$1,210.00
<b>HEIFERS</b>		5 blk prs	\$1,185.00
8 blk hfrs	456@140.50	4 blk prs	5-6 \$1,175.00
4 blk bwf hfrs	422@140.00	2 blk prs	7-8 \$1,100.00
9 blk bwf hfrs	358@139.75		

**SATURDAY, OCTOBER 1**  
**FALL CONSIGNMENT AUCTION 9 A.M.**  
 \*\*\*\*\*

**OCTOBER 4--REGULAR WEEKLY AUCTION**  
 NOTE NEW STARTING TIME 12 NOON  
 \*\*\*\*\*

**OCTOBER 8--ORVILLE & MARTHA DELAY**  
**REAL ESTATE & PERSONAL PROPERTY AUCTION**  
 401 E. 1ST - HOLTON, KS

**Dan Harris, Auctioneer & Owner • 785-364-3320**  
**Danny Deters, Corning, Auct. & Field Rep • 785-868-2591**  
**Dick Coppinger, Winchester, Field Rep. • 913-774-2415**  
**Steve Aeschliman, Sabetha, Field Rep. • 785-284-2417**  
**Larry Matzke, Wheaton, Field Rep. • 785-268-0225**  
**Barn Phone • 785-364-4114**  
 WEBSITE: www.holtonlivestock.com  
 EMAIL: dan@holtonlivestock.com

# Weaning time question — to feed or not to feed?

By John Forshee, Director River Valley Extension District #4

Livestock producers in north-central Kansas are quickly approaching the traditional fall weaning time when they must make a number of decisions, including the decision as to whether they will sell off the cow or background through the fall and into winter.

That decision is based upon how that producer answers the following questions. Do I have adequate facilities to properly house and care for calves during weaning and backgrounding? Do I have adequate feed resources available? Do I have adequate labor resources available to dedicate to the livestock program while maintaining the remaining farming and ranching operations? Am I willing to take the risks associated with the operation? Am I willing to price my feedstuffs to the cattle operation to be of equal value to selling the hay and grain through other marketing channels? If the answer to all of these questions is yes then the decision becomes solely a financial one. What level of profit can I achieve? This can often be a much harder question to answer as so many factors come into play such as current and future market prices for both feed and cattle, fall and winter weather conditions, and interest rates to name a few.

K-State has put together some really handy decision tools to help producers take a look at those profit potentials for either retaining ownership through backgrounding or for the purchase of feeder cattle for the backgrounding lot. To find these Excel spreadsheets go to [www.AgManager.info](http://www.AgManager.info), select decision tools, select livestock, then select download on the Cattle Break-even Selling and Purchase Prices. This is a really simple spreadsheet that asks for only nine input variables: purchase weight, purchase price, average daily gain projected, feeding cost of gain, interest rate, death loss, trucking and vet cost, desired profit, and a minimum acceptable selling weight. Given these inputs the program will calculate a breakeven selling price with sensitivity analysis for varying purchase prices and feeding costs of gain. Let's look at a quick example. I selected 500 pound steers that sold the week of September 1 in Salina for approximately \$146.00/cwt. I assumed that I could achieve 2.25 pounds per day at \$95.00 per cwt feeding cost of gain. Other assumptions were 7.0% interest, 1.50% death loss, \$20 other costs, and a desired profit of \$20 per head. In this scenario it would take me approximately 150 days to be in early February when I would like to sell 850-pound steers. At that

time given all my assumptions were accurate I would need to sell that 850 pound steer for \$133.44. If I could buy those same steers for \$140.00 then my selling price would need to be \$129.75 to achieve that same \$20.00 profit. Likewise the sensitivity analysis showed me that if I could trim \$2.50 off my feeding cost per cwt I would only need to sell for \$132.42. All of this information is in a convenient chart that is very user-friendly. This fall I encourage producers to take a few minutes, plug in what they project for their farm and use this tool as an aid in their decision making.

### Grass & Grain Weather Report

Sept. 27, 2011

Seven Day Forecast	In-Depth Local Forecast	Today's Local Outlook																																																						
<b>TUESDAY</b> Sunny High: 80 Low: 56 <b>WEDNESDAY</b> Sunny High: 82 Low: 55 <b>THURSDAY</b> Sunny High: 82 Low: 56 <b>FRIDAY</b> Mostly Sunny High: 81 Low: 55 <b>SATURDAY</b> Partly Cloudy High: 80 Low: 58 <b>SUNDAY</b> Isolated T-storms High: 78 Low: 59 <b>MONDAY</b> Partly Cloudy High: 76 Low: 54	Today we will see sunny skies with a high of 80°, humidity of 53%. The record high for today is 95° set in 1948. Expect mostly clear skies tonight with an overnight low of 56°. The record low for tonight is 31° set in 1938. Wednesday, skies will be sunny with a high temperature of 82°, humidity of 50%. <b>Last Week's Almanac</b> <table border="1"> <thead> <tr> <th>Date</th> <th>Hi/Lo</th> <th>Normals</th> <th>Precip</th> </tr> </thead> <tbody> <tr><td>9/16</td><td>60/49</td><td>82/55</td><td>0.05"</td></tr> <tr><td>9/17</td><td>65/53</td><td>82/55</td><td>0.09"</td></tr> <tr><td>9/18</td><td>72/54</td><td>81/55</td><td>0.72"</td></tr> <tr><td>9/19</td><td>84/48</td><td>81/54</td><td>0.01"</td></tr> <tr><td>9/20</td><td>85/52</td><td>81/54</td><td>0.01"</td></tr> <tr><td>9/21</td><td>74/48</td><td>80/53</td><td>0.01"</td></tr> <tr><td>9/22</td><td>77/43</td><td>80/53</td><td>0.00"</td></tr> </tbody> </table> Rainfall last week: 0.89" Normal rainfall: 0.87" Departure from normal: 0.02" Average temp last week: 61.7° Average normal last week: 67.6° Departure from normal: -5.9°	Date	Hi/Lo	Normals	Precip	9/16	60/49	82/55	0.05"	9/17	65/53	82/55	0.09"	9/18	72/54	81/55	0.72"	9/19	84/48	81/54	0.01"	9/20	85/52	81/54	0.01"	9/21	74/48	80/53	0.01"	9/22	77/43	80/53	0.00"	<table border="1"> <thead> <tr> <th>Location</th> <th>High/Low</th> </tr> </thead> <tbody> <tr><td>Washington</td><td>79/55</td></tr> <tr><td>Blue Rapids</td><td>79/56</td></tr> <tr><td>Seneca</td><td>78/56</td></tr> <tr><td>Clay Center</td><td>80/57</td></tr> <tr><td>Manhattan</td><td>80/56</td></tr> <tr><td>Wamego</td><td>79/56</td></tr> <tr><td>Ogden</td><td>80/57</td></tr> <tr><td>Junction City</td><td>80/57</td></tr> <tr><td>Abilene</td><td>81/58</td></tr> <tr><td>Council Grove</td><td>80/57</td></tr> </tbody> </table>	Location	High/Low	Washington	79/55	Blue Rapids	79/56	Seneca	78/56	Clay Center	80/57	Manhattan	80/56	Wamego	79/56	Ogden	80/57	Junction City	80/57	Abilene	81/58	Council Grove	80/57
Date	Hi/Lo	Normals	Precip																																																					
9/16	60/49	82/55	0.05"																																																					
9/17	65/53	82/55	0.09"																																																					
9/18	72/54	81/55	0.72"																																																					
9/19	84/48	81/54	0.01"																																																					
9/20	85/52	81/54	0.01"																																																					
9/21	74/48	80/53	0.01"																																																					
9/22	77/43	80/53	0.00"																																																					
Location	High/Low																																																							
Washington	79/55																																																							
Blue Rapids	79/56																																																							
Seneca	78/56																																																							
Clay Center	80/57																																																							
Manhattan	80/56																																																							
Wamego	79/56																																																							
Ogden	80/57																																																							
Junction City	80/57																																																							
Abilene	81/58																																																							
Council Grove	80/57																																																							
<b>Local UV Index</b> 0-2 Low, 3-5 Moderate, 6-7 High, 8-10 Very High, 11+ Extreme Exposure	<b>Weather History</b> Sept. 27, 1987 - While those at the base of Mount Washington, N.H. enjoyed sunny skies and temperatures in the 70s, the top of the mountain was blanketed with 4.7 inches of snow, along with wind gusts to 99 mph and a temperature of 13 degrees.	<b>Growing Degree Days</b> <table border="1"> <thead> <tr> <th>Date</th> <th>Degree Days</th> <th>Date</th> <th>Degree Days</th> </tr> </thead> <tbody> <tr><td>9/16</td><td>4</td><td>9/20</td><td>18</td></tr> <tr><td>9/17</td><td>9</td><td>9/21</td><td>11</td></tr> <tr><td>9/18</td><td>13</td><td>9/22</td><td>10</td></tr> <tr><td>9/19</td><td>16</td><td></td><td></td></tr> </tbody> </table>	Date	Degree Days	Date	Degree Days	9/16	4	9/20	18	9/17	9	9/21	11	9/18	13	9/22	10	9/19	16																																				
Date	Degree Days	Date	Degree Days																																																					
9/16	4	9/20	18																																																					
9/17	9	9/21	11																																																					
9/18	13	9/22	10																																																					
9/19	16																																																							

## GMC TRUCK MONTH

WE ARE PROFESSIONAL GRADE. GMC

WESTFALL GMC  
3915 NE Randolph Rd - Kansas City, MO 64161  
800-962-7322 - [www.westfallgmc.com](http://www.westfallgmc.com)

### STOP IN TO KC'S TRUCK HEADQUARTERS TO FIND A DEAL THAT'S RIGHT FOR YOU!

WE ACCEPT GRAIN & LIVESTOCK TRADES | DURAMAX DIESELS IN STOCK

**\$1,000 PLUS 0% up to 60 MONTHS on 2011 GMCs\*** OR **up to \$5,005 off SELECT 2011 SIERRAS\*\***

\* Excludes Terrains. Offer good through 10/31/2011. \*\* Good on all 2011 1/2-ton Sierras through 10/31/2011. Offer in lieu of 0% financing.

# Sell At St. Marys

## Cattle

Sell Or Buy By Auction STARTING TIME 11:30 AM Tuesdays

We sold 1951 cattle September 20. Steer and heifer calves were in good demand at prices that were \$2.00-5.00 higher. Feeder steers and heifers sold \$2.00-3.00 higher. Cows and bulls were \$1.00-3.00 lower.

STEER & BULL CALVES	HEIFER CALVES	STOCKER & FEEDER HEIFERS	COWS & HEIFERETTES
8 blk/red str	1 blk wfr	2 blk hfrs	3 blk hfrs
18 blk/red str	2 blk hfrs	7 bwf/blk str	1 blk hfrt
2 blk str/bulls	4 blk hfrs	8 blk hfrs	1 char hfrt
5 blk str	7 blk hfrs	7 bwf/blk hfrs	2 blk/bwf cows
2 blk str	12 blk str	8 blk hfrs	1 broil cow
1 blk bull	15 mix str	68 mix hfrs	900 @ 74.00
2 blk bulls	127 bwf/blk str	21 mix hfrs	1040 @ 73.00
2 blk str	5 bwf/blk str	136 bwf/blk hfrs	1115 @ 70.00
3 blk str	12 blk str	71 wf/bwf hfrs	1 blk cow
4 bwf/blk str/bulls	12 blk str	20 mix hfrs	1515 @ 67.50
13 blk str	125 mix str	23 wf/blk hfrs	1 blk cow
6 bwf/wf bulls	68 mix str	4 blk/char hfrs	1895 @ 66.50
3 bwf/blk bulls	25 blk/red str	20 blk/char hfrs	1700 @ 66.00
10 x-bred bulls	64 mix str	7 blk/char hfrs	2 blk cows
	5 bwf/blk str	3 blk hfrs	1 blk cow
	61 mix str	4 x-bred hfrs	1410 @ 65.75
	4 blk/char str	35 blk/char hfrs	1 blk cow
	54 blk/char str	52 mix hfrs	1895 @ 66.50
	64 mix str	11 blk hfrs	1700 @ 66.00
	54 blk/char str	4 wf hfrs	2 blk cows
	20 blk/sim str	5 blk hfrs	1 blk cow
	5 blk/red str	61 wf hfrs	1410 @ 65.75
		5 red hfrs	1 blk cow
		3 blk hfrs	1515 @ 64.00
		11 blk/char hfrs	1 red cow
		6 x-bred hfrs	1250 @ 63.75
			2 blk/sim cows
			2 bwf/red cows
			2 blk/bwf cows
			1 blk cow
			1 bwf cow
			1 blk cow
			1 blk cow
			2 blk cows
			1 hol cow
			1 sim cow
			3 blk/char cows
			2 blk/bwf cows
			1 hol cow
			2 hol cows
			1 bwf cow
			2 blk/bwf cows
			1 blk cow
			1 blk cow
			2 blk cows
			1 rn cow
			1 blk cow
			1195 @ 51.00

1 blk cow 1077 @ 49.00  
1 blk cow 1175 @ 47.75  
1 blk cow 1135 @ 47.50  
1 blk cow 1055 @ 46.50  
1 bwf cow 1200 @ 46.00  
1 blk cow 1290 @ 45.50  
1 blk cow 965 @ 45.00

BREED COWS & HEIFERS  
1 red cow @ 1000.00

1 red cross cow @ 930.00  
2 wf/red hfrs @ 780.00

**BULLS**  
1 blk bull 1845 @ 73.50  
1 blk bull 1930 @ 72.00  
1 blk bull 1450 @ 71.75  
1 blk bull 1665 @ 71.00  
1 red cross bull 1855 @ 71.00

**CONSIGNMENTS FOR SEPTEMBER 27 SALE: ANGUS INFLUENCE CALF SALE**  
 150 Angus steers & heifers, 500-650 lbs.  
 55 Angus steers & heifers, 500-600 lbs.  
 30 Angus steers & heifers, 450-550 lbs., weaned & vaccinated  
 20 black steers, 750-775 lbs.  
 40 Angus Simmental steers, 900-950 lbs.  
 90 Angus steers & heifers, 450-650 lbs.  
 32 Angus bwf heifers, 550-600 lbs.  
 30 Angus bwf steers, 575-600 lbs., weaned & vaccinated  
 100 Angus bwf heifers, 700-750 lbs., home raised, weaned & vaccinated  
 140 black heifers, 700-725 lbs.  
 60 black crossbred heifers, 650-700 lbs.  
 20 black steers, 750-775 lbs.  
 70 black crossbred steers, 775-800 lbs.  
 70 black crossbred steers, 800-825 lbs.  
 125 black crossbred steers, 825-850 lbs.  
 75 Angus steers & heifers, 500-600 lbs.

WATCH OUR AUCTIONS LIVE ON DVAuctions.com

FOR INFORMATION OR ESTIMATES:  
 REZAC BARN . . . . .ST. MARYS, 785-437-2785  
 DENNIS REZAC . . . . .ST. MARYS, 785-437-6349  
 DENNIS' CELL PHONE . . . . .785-456-4187  
 KENNETH REZAC . . . . .ST. MARYS 785-458-9071

LELAND BAILEY . . . . .TOPEKA, 785-286-1107  
 LYNN REZAC . . . . .ST. MARYS, 785-456-4943  
 REX ARB . . . . .MELVERN, 785-224-6765

Toll Free Number.....1-800-531-1676  
 Website: [www.rezACLIVESTOCK.com](http://www.rezACLIVESTOCK.com)  
 AUCTIONEERS: DENNIS REZAC & REX ARB

**Rezac** Livestock Commission Company, Inc. St. Marys, Ks.