





# Schwieterman Market Outlook

A marketing commentary by Bret Crotts

The gold market made new all time highs last week and is approaching \$1900/oz. Flight to quality seems to be the main reason for the buying as traders around the world are concerned about the global economy and the general weakening of currency values. The Dow Jones had a little bit of early strength, but ended up losing about 450 points for the week. The Dow chart doesn't look good. At the very least we will see a test of last week's low, which implies another 200 points of weakness. However I suspect we will see more weakness than that and I am planning on a move down to the 9600 area. Action in the crude oil has been similar to that of the stock market. Concerns about crude oil and product demand are a concern for both stock market and energy traders. Poor demand for gasoline implies a weak economy, which pressures the stock market.

There is growing concern for the U.S. corn crop. Private guesses for the national average corn yield are coming in below 150 now, which would either mean very tight supplies or an even larger cut in demand. The concerns about production allowed the December contract to make a new contract high of \$7.33 1/2 and gain 8 3/4 cents for the week.

On the charts the market is a little overbought, but it can stay that way for a long time. The outside day higher on Friday suggests further strength this week and is probably more important than overbought stochastics. If this week's Pro Farmer crop tour convinces traders that the national average yield will fall below 150, then we will see the December corn move above \$7.65.

If you are nervous about missing out on these high prices, I like buying July \$7.00 puts and selling \$10.00 calls for about 40 cents. For farm stored corn in particular this is a great idea. It leaves you with a good price

floor, good upside potential, and lets you take advantage of basis improvement next summer.

The wheat has basically been doing whatever the corn market does and this week was no exception, at least in Kansas City. The September KW made a new high for the move on Thursday and gained 22 1/2 cents for the week. The Minneapolis wheat is another story. Production concerns are sending those contracts higher and the September Minneapolis wheat gained over 80 cents last week.

We will probably see the spring wheat production estimate trimmed in the September supply and demand report, which is supportive to the wheat. The export sales report was good at 548,800 MT, but the wheat market is still lacking the really big demand weeks that the market needs to inspire spec buying. It seems that most of the demand hopes for the market are tied to increased feed demand and that just won't amount to that much in the long run. It will take better export news to turn the wheat market explosive.

On the charts, the September KW has been sideways/higher for quite some time and I think the corn fundamentals and the spring wheat fundamentals will keep the Kansas City wheat in the same sideways/higher pattern. Kansas City wheat is still just a follower, but at least the markets it is following are moving higher.

The November soybeans are continuing to work their way to the top of the trading range. It was a choppy move higher, but the November contract managed to pick up 34 cents and close at the highest level since August 3rd. Production concerns are the main supporting factor right now. There are still large dry areas in the Corn Belt and any further reduction in the yield estimate will make ending stocks very tight. Technical aspects of the market are very import as well. The

soybeans show no indication at all of deviating from their multi-month sideways pattern and there is still about 50 cents to go to get to the top of the trading range.

The cattle on feed report was interesting. The placements figure came in at 122%, which at 1.928 million is the largest July placements on record. Placements have been above year ago levels for 15 of the past 17 months and at the same time the cow slaughter pace has been exceeding year ago levels as well. At some point we will run out of cattle to put on feed. I have been saying that for quite some time, but at some point the placements are going to slow down.

The October live cattle lost about \$4.80 last week and have fallen to very critical support. The 108% cattle on feed estimate won't help the market on Monday, but the fact that the beef market is still moving higher will. We will have to see which wins out this week.

*Schwieterman Marketing, L.L.C. specializes in risk management and cash grain and livestock marketing plans. For information on the markets or our marketing service you can contact Bret Crotts at 888-437-9131 or bret@swbell.net.*

*The information contained herein is based on data obtained from recognized statistical services and other sources believed to be reliable. However, we have not verified such information and we do not make any representations as to the accuracy or completeness. Past results are not necessarily indicative of future results. All statements contained herein are current opinions, which are subject to change. The risk of loss in trading commodity future contracts is substantial. You should therefore carefully consider whether such trading is suitable for you in light of your financial condition. Neither the information, nor any opinion expressed shall be construed as an offer to buy or sell any futures or options on futures contracts.*

## K-State soybean breeder participates in regional ag exchange program

Bill Schapaugh, Kansas State University soybean breeder and interim head of the Department of Agronomy, recently learned about Tennessee agriculture as part of the annual Regional Exchange and Awareness Program (REAP).

Schapaugh, along with 11 producers from northern and midwestern states, participated in the program that helps build a better understanding of the differences and similarities facing soybean

growers across the country. Participants visited soybean, corn, cotton and rice farms throughout western Tennessee. They viewed first-hand the widespread growth and impact of herbicide-resistant weeds in that area and saw the extent of the weed challenges facing Tennessee soybean producers.

While showcasing the regional similarities and differences in agriculture, the ASA REAP tour encourages learning and re-

lationship building between soybean growers and the agriculture industry.

"This was a great opportunity to learn from the experience of other soybean producers," Schapaugh said. The program is sponsored by the American Soybean Association (ASA), the United Soybean Board, Bayer CropScience and Novus International. The tour was hosted by the Tennessee Soybean Association.

# ESTATE AUCTION

SATURDAY, AUGUST 27 — 9:30 AM (Sharp)

AUCTION LOCATION: 645 AVE C. RURAL ROUTE WILSON, KANSAS. WHICH IS 1/2 MILE SOUTH OF THE I-70 SYLVAN GROVE, KS. EXIT ON 6TH ROAD THEN 1/2 MILE EAST ON AVE C.

## WILSON, KANSAS

1937 HUDSON TERRAPLANE ANTIQUE CAR \* PICKUPS \* TRACTORS MACHINERY ANTIQUE & COLLECTIBLES \* HOUSEHOLD \* SHOP TOOLS \* ETC

## ALFRED & MARIE HOMEIER TRUST, SELLERS



1937 HUDSON TERRAPLANE ANTIQUE CAR & OTHER VEHICLES - Will Sell During Noon Hour

### ANTIQUE CAR & VEHICLES

1937 HUDSON TERRAPLANE 4 Door Sedan, Gray Color, Always Sheded, 35,570 Actual Miles (A Real Treasure) \* 1949 3/4 Ton GMC Pickup with 4 Speed \* 1958 3/4 Ton Apache Chevrolet Pickup, Step Side Bed w/Hoist \* 1982 - 3/4 Ton Ford Pickup, 6 Cylinder, 4 Speed w/Like New Prong Horn Flat Bed \* 1963 F250 Ford Pickup V8, 4 Speed, Bed & Hoist \* 1993 Crown Victoria Ford 4 Door Car.

### MISC. ITEMS

110 Volt Cattle Fencer \* 12 Volt Cattle Fencer \* Monitor Pump Jack and Electric Motor \* 2- 4"x16 Grain Augers \* Various Pieces of Wood \* Weed Whips Etc. \* 3 Old Wooden Setting Benches \* Large Asst. of Nuts & Bolts \* Smaller Red Line Kerosene Space Heater \* Kerosene Heater \* Fence Supplies \* Funnels \* Wooden Steps \* Several Metal Storage Cabinets \* Car Ramps \* Asst. Bumper Jacks \* 8 New 14" Sweeps for Chisel \* 25 New Field Cultivator Shovels \* Small Amount of Sucker Rods \* 15 Pieces Various Sizes of Pipe \* 5 Bottom Plow \* New Bearings in Box \* Deacon's Bench \* Wood Wall Cabinet \* Kerosene Shop Heater \* 4 Shelf Book Case \* 4 Drawer Metal File Cabinet \* Set of World Books with Year Books - 1941-1943 \* 3 Shelf Book Case \* Hot Point Refrigerator - side by side \* 15 cu. Cold Spot Chest Freezer \* Aluminum & Enamel Pots & Pans \* 2 Antique School Bags \* Antique Doll.

### ANTIQUES - OUTSIDE

Tobacco Tins \* 2 Antique Tricycles \* 2 School Slates \* Treadle Sewing Machine \* Old Cigar Boxes \* Antique Tools Oil Cans Grease Guns \* 2 Glass Fly Sprayers 1 Green 1 Clear \* Antique Gas Cans \* Old Chicken Feeder \* Chicken Waters Some Metal and Some Glass \* International Harvester Cream Separator \* Assortment of Old Tins \* Square and Round Galvanized Wash Tubs \* Horse Single Trees \* Antique Garden Planter \* Horse Drawn Planter \* Antique Garden Cultivator \* Horse Drawn Sickle Mower \* Hog Scalding Trough \* Meat Grinder \* Oil Lantern \* Many Wooden Boxes and Crates \* Possible Ice Cream Parlor Stand \* Old Watering Cans \* Large Butchering & Rendering Kettle w/Heating Jacket \* 3 One Bottom Horse Drawn Plows \* Wooden Bench \* Several Cream Cans \* Small Table Top Cream Separator \* Asst. Wooden Crates & Boxes \* 2-Glass Canister Insect Hand Sprayers - 1 green, 1 clear \* Wooden Plane \* Old Hay Hook \* Wooden Egg Crates \* Wagon Hubs & Wheels \* Loose Hay \* Knives \* Hog Scrapers \* Kerosene Lantern \* Assorted Antique Tools \* 13 tags - No Year \* 94 Truck/Car Tags 1926-1950 \* 18 Truck/Car Tags 1950-1956 \* Some 1 Ton Tags & Other Tag Memorabilia \* 1922 Metal Vehicle Registration.

### ANTIQUES

IHC "M" Tractor, NF with Home Made Loader \* IHC "M" Tractor \* 5HP Electric 220 V Dayton Motor \* Corncribbing \* Shovels - Forks - Garden Tools \* Old Gas Cans \* Clevises \* Horn Weights \* Old Grease Guns & Oil Cans \* Large Asst. Old Spark Plugs \* Old Metal Fuel Cans \* Greasers \* Metal Stencils \* Asst. Wooden Handles \* Block & Tackle \* Small Avery Jack \* Oil Filter Cartridges \* Saw Horses \* Asst. Metal & Wooden Wheels \* 4 Bottom Plow \* Antique Telephone Stand \* 3 Drawer Chest \* 1950s Dinette Table \* 2 Enamel Top Tables \* Wood Topped Table \* 2 Formica Topped Tables \* Country School Blackboard \* 2 School Slates \* Maps \* Religious Books \* Hall Tree \* 3 Drawer Chest \* Wooden Kitchen Table \* Half Moon Accent Table \* Old Philco Radio \* Assorted Kitchen Chairs \* Various Antique Clothing Hangers \* Old School Book 1902 1919 1930s \* Some Teachers Manuals \* 1930s Kids Books \*

LUNCH WILL BE SERVED RESTROOMS AVAILABLE

TERMS: Cash or good check with proper I.D. Any statement day of sale takes precedence over any printed or oral matter. Sale items need to be removed on day of sale or within 24 hours or will revert back to the estate.

Go to [www.victorbros.com](http://www.victorbros.com) for 1937 HUDSON TERRAPLANE CAR PICTURES

High School Books 1929 1959 \* Websters Dictionary 1931 \* 1920s School Plays \* Old News Papers 1930s \* 2 1943 Popular Mechanics Magazines \* Reed Tracy Teaching Tests \* Steppensons Kansas 8th Grade Examine Books \* Unit Study Books 1930 1936 \* 1930s 1940s Railroad Information \* Arm & Hammer Bird Cards \* 8th Grade Kansas State Examination Books 1925-1929 \* Music 1945 & 1946 \* Metal Box \* 2 Fruit Baskets Grape Baskets Bushel Baskets \* Old Patterns \* Buckles of all kinds \* 3 Hair Receivers \* Glass Cutter & Screen Repair Tools \* Feather Ticks Covers \* Old Eye Glasses \* Quill Pens & Ink Bottle \* Wooden Foot Locker \* Full Sized Quilting Frame \* Baby Size Quilting Frame \* Spark Plugs \* Duel Aluminum Rinse Tub \* Maytag Wringer Washer \* Asst. Aluminum and Enamel Pans \* Asst. Aluminum and Enamel Tea Kettles \* Clear and Colored Home Brew Bottles \* Bottle Capper \* 3 Drawer Chest \* Antique Area Rug \* Cotton Hose for Rag Rugs \* Enamel Spittoon \* Wood Burning Heater (Charter St. Louis, Mo. \* Oil Stove \* Wood Burning Cook Stove (Quick Meal Brand) \* Local Advertisements \* Kids Books \* Reading Books \* High School Books \* Town School Books \* Asst. Elementary Country School Books \* College Books \* Railroad Information & Railroad Schedules \* News Papers 1933-1953 \* Highlights 1930-1932 \* Country Gentlemen 1944 \* Kansas Farmer 1944 \* Farming Memorabilia 1936 \* Wilson Year Books 1921-1923-1946-1969 \* 1930s Hawaii Skirt-Hat & Lei \* Old Glasses \* Fort Harker Bugle 1945-1946 \* 2-Shadow Silhouettes \* 2-Thermometer Shadow Silhouettes \* 1920s Metal Humming Top \* 1800s Metal Baby Rattle \* 1940s Crib Toy \* 1800s Wooden Movable Animals \* Early 1900s Wooden Barbell \* Varanto-Lime Key Car \* Wooden Childs Rolling Pin \* 1912 Doll Chair & Table \* 1950s Puzzles \* 2 Marcelling Irons and Wave Clips & Pin Curler \* 1920s & 1930s Power & Rogue Compacts \* Stereoscope Pictures \* Curlers, Hair Pins & Perm Rods \* Etch A Sketch \* 1800s Wooden Shoe \* 2- 1800s Early 1900s Tin Baby Cups \* 1800s Milk Maid Figurine \* 1900s Antique Doll Clothes \* Posted Cards from Early 1900s \* Posted Post Cards 1800s 1900s \* 1 - 4 Cent Cancelled Stamps \* Valentines Early 1900 \* Childrens Clothing 1912 1918 \* Quilt Top 1800s \* Original Print Fabric 1920s & 1930s (New Fabric) \* Oil Tarp \* Old Pillow Covers, Tablecloths, Napkins & Tea Towels \* Womens Shoes 1930s 1945 \* Old Mens Cleats \* Purses 1920s 1940s \* Old Picture Frames \* 8 Gal. Red Wing Crock \* 1-Stone Handled Crock \* Blue Ribbon Buckeye Pottery Crock \* New Unfinished Kids Quilts \* Old Cancelled Checks Early 1900s \* Mid 1900s Tax Information \* Bills for Farm, Car, Truck, Mail Orders, Utilities, Groceries, Lumber & Hardware, Cream & Eggs \* Guys Potato Chips Sports Pins \* Cereal Box Records \* Bull Winkle Iron Transfer \* Old Sewing Cards \* Antique Spice Bottles All the Same Size w/Zinc Lids \* Dishes \* Metal Kitchen Stand \* Glass Ware \* Fiesta Ware \* Old Jars Some Like Mason or Ball but no name \* 1800s & 1900s Business Advertisements - Pens Calendars Christmas Cards Card Board Wilson and other Towns \* 1800-1900 Graduation - Wedding & Dance - Memorials & Obituary Announcements \* Metal Stove Top Oven \* Small Hand Meat Grinder \* Copper Boiler w/Lid \* Ouga Horn \* Enamel Spit Tun \* Old Lunch Pail \* Wooden Coffee Grinder \* Glass Bottles & Jugs Some w/Corks \* Tractor Head Lights w/2 Truck Lenses \* Rug Beater \* Asst. Old Tins \* Antique Bottles \* Asst. Old Bowls \* Asst. Old Pop Bottles \* Black Rotary Type Telephone \* Small School Slates \* 3 Wooden Ironing Boards \* Old Wooden Wall Telephone (Not Complete) \* Clothes Racks \* 1950s Crome Type Kitchen Table \* Card Playing Table \* Old Record Player w/Stand \* Painted Telephone Stand \* High Back Arm Chair \* Changing Table \* Silverware Set w/ Extra Pieces \* Kenmore Electric Sewing Machine \* Old Calendars - 1920 \* School Materials.

**"We don't like it when our equipment fails..."**

**We want less time in the field. That's why we choose GoBob Equipment.**

**Dependable, Reliable & Built to Last. "**

<b>PORTABLE SHEDS</b>	<b>CORRAL &amp; FENCE MATERIALS</b>
<b>HAY CONSERVER FEEDERS</b>	<b>SUPER LIVESTOCK EQUIPMENT</b>
<b>HAY TRAILERS</b>	<b>FLATBEDS</b>
<b>OVERHEAD BINS</b>	<b>CONTINUOUS FENCE</b>

**(866)-287-7585**  
[www.gobobpipe.com](http://www.gobobpipe.com)

## Victor Bros. Auction & Realty, Inc.

2505 Avenue E Box 5, Wilson, KS 67490  
Phone: (785) 658-7003

FRANK L. PRINC, Auctioneer/Owner/Broker & Certified Appraiser  
[www.victorbros.com](http://www.victorbros.com)

**AUCTIONEERS • BROKERS • APPRAISERS**

Shelly Whitmer Real Estate/Certified Appraiser 785-658-5525	Vicki Kaiser Real Estate 620-587-2326	J.L. Kasper Associate Auctioneer
---	---	--

# Kansas Hay Market Report

Hay trade moderate. Demand very strong for dairy and grinding alfalfa, moderate to strong for stock cow hay, alfalfa pellets and grass hay. After a few cooler days the heat has returned over the state. Corn silage chopping is in full swing, yields are down for both the grain and overall tonnage. Like much of the dryland corn, the irrigated is testing hi nitrates, blamed on heat stress. Along with the short supply of hay, this compounds the problem of finding enough feed for all livestock producers. If you have hay for sale or pasture to rent or need hay or grazing, use the services of the Hay and Pasture Exchange: [www.kfb.org/hayandpasture/default.htm](http://www.kfb.org/hayandpasture/default.htm)

### Southwest Kansas

Dairy and grinding alfalfa steady to firm. Movement moderate for ground alfalfa to active for dairy alfalfa. Alfalfa, Horse, small squares, 220.00-280.00; Dairy, 1.00-1.10/point RFV, Supreme 210.00-250.00, instances 275.00-280.00; Premium 200.00-230.00; Heifer hay 200.00-230.00; Fair-Good grinding alfalfa at the edge of the field, 175.00-190.00 shipped in, local, 200.00-220.00 for current through Fall pickup. Ground and delivered locally to feedlots and dairies 205.00-250.00. The week of 8/8-13, 9,659T of grinding alfalfa and 3,160T of dairy alfalfa were delivered. Straw, large bales 65.00-75.00, 75.00-80.00 delivered. CRP grass in large bales 80.00 to mostly 100.00.

### South Central Kansas

Dairy and grinding alfalfa and alfalfa pellets steady to 5.00 higher. Movement moderate to active. Alfalfa, Dairy, 90 cents to mostly 1.00/point RFV, Supreme, 200.00-250.00, an instance 275.00; Premium 190.00-220.00; Fair-Good grinding alfalfa at the edge of the field 170.00-200.00. Ground and delivered locally to feedlots 180.00-220.00. The week of 8/8-13, 4,874T of grinding alfalfa and 962T of dairy alfalfa were delivered. Alfalfa pellets: Sun Cured 15 pct protein 220.00-250.00, 17 pct 230.00-250.00; Dehydrated 17 pct 260.00. Straw, large bales 60.00-75.00. Corn hay 80.00-100.00.

### Southeast Kansas

Alfalfa, brome and prairie hay steady to firm. Movement moderate. Alfalfa: Horse and goat, mid square 200.00-220.00; Dairy 200.00-250.00; Bluestem: Good, small squares 100.00-120.00, mostly 105.00-110.00, mid and large squares 100.00-115.00, mostly 100.00, large rounds 80.00-95.00. Brome: Good, Small squares 110.00-125.00 mid and large squares 100.00-110.00, large rounds 80.00-90.00. Straw, large

bales 60.00-65.00. Corn hay 100.00; 150.00 with low nitrates.

### Northwest Kansas

Dairy and grinding alfalfa steady to firm. Movement slow to moderate. Alfalfa: Horse 250.00; Dairy, Supreme 200.00; Premium 170.00-175.00. Stock Cow, Good 150.00-170.00 Fair-Good grinding alfalfa at the edge of the field 140.00-150.00, a little 160.00; Ground and delivered to feedlots and dairies 170.00-180.00. CRP grass in large bales 80.00-100.00, some Good 125.00.

### North Central-Northeast Kansas

Dairy and grinding alfalfa, prairie hay and brome steady to firm. Movement moderate. Alfalfa: Horse, 230.00, some 8.00/small square bale; Dairy, 90 cents to mostly 1.00/point RFV, Supreme, 200.00-250.00; Premium 180.00-200.00; Utility-Fair grinding alfalfa at the edge of the field, 140.00-160.00, alfalfa Ground-on-the-truck 150.00-170.00, Ground and delivered 160.00-180.00. Grass hay: Bluestem Good, small squares, 3.50-4.00/bale, 100.00-125.00, Mid squares 100.00-140.00, large rounds 25.00-30.00/bale, 70.00-80.00/T. Brome: Good, small squares, 4.50-5.50/bale, 110.00-150.00/T, Mid squares, 110.00-150.00, large round, 30.00-35.00/bale, 65.00-80.00/T. Grass Mulch, large round 50.00-60.00. Straw, small squares 3.50/bale or 4.00/bale delivered, large bales 60.00-70.00/T or 70.00-75.00 delivered. Crabgrass/Foxtail 80.00-140.00.

\*\*\*Prices are dollars per ton and FOB unless otherwise noted. Dairy alfalfa prices are for mid and large squares unless otherwise noted. Horse hay is in small squares unless otherwise noted. Prices are from the most recent sales. \*RFV calculated using the Wis/Minn formula. \*\*TDN calculated using the Western formula. Quantitative factors are approximate, and many factors can affect feeding value. Values based on 100% dry matter (TDN showing both 100% & 90%). Guidelines are to be used with visual appearance and intent of sale (usage).

Source: Kansas Dept of Ag-USDA Market News Service, Dodge City.

Steve Hessman, Rich Hruska, OIC (620) 227-8881 24 hour price information (620) 369-9311 [www.ams.usda.gov/mnreports/DC\\_GR310.txt](http://www.ams.usda.gov/mnreports/DC_GR310.txt) The Kansas Hay Market Report is provided by the Kansas Department of Agriculture with technical oversight from the USDA Agricultural Marketing Service.



Dickinson County Farm Bureau president Kerry Whitehair presented the NER Award to Jerod and Betty Hoover for their efforts in conservation during the DCFB annual meeting.



The Jeff and Charity Bathurst family was named the Farm Family of the Year at the Dickinson County Farm Bureau Association's annual meeting on August 16.

**Auction Lincoln Co. Land**  
**When: Thurs, August 25 • 7:00 PM**  
**Where: The Finch Theatre Meeting Room**  
**122 E. Lincoln Ave. • Lincoln**  
**Seller: Joanna Faye Larsen Trust**  
**160 Acres M/L Lincoln Co. Land**  
**S 1/2 SE4 22-11-7 • N 1/2 NE4 27-11-7**  
 152 acres with 22.06 acres cropland. Balance in pasture with good fence and water.  
**Auctioneer's Note:** Great opportunity to buy at public auction. Everyone welcome to attend!  
**Land Location:** Land is located along 225th and Nickel Ln, approximately 3 miles northeast of Lincoln, Kansas. **2010 Taxes:** \$455.72. **Terms:** 10% down day of auction and sign sales agreement. Balance due in certified funds at closing on or before September 26, 2011. Taxes for 2010 are paid by Seller and 2011 taxes are prorated to closing. Title insurance shared equally between Buyer and Seller. Income prorated to closing. **Possession:** Upon closing, subject to Tenant's rights, after harvest of now growing soybeans and possession November 1, 2011 on pasture. **Agency:** Omli & Associates, Inc. is representing the Seller in this transaction.  
 Announcements day of auction take precedence over printed material.  
**Auction conducted by Omli and Associates, Inc.**  
**604 Barney at Broadway, Salina, KS 67401**  
**785-825-1316 or 1-800-499-6182 • www.omli.com**

**LAND AUCTION**  
**FRIDAY, SEPTEMBER 9 — 10:00 AM**  
**AUCTION LOCATION: American Legion, 708 N. Locust FRANKFORT, KANSAS**  
**252 ACRES, M/L, MARSHALL COUNTY, KANSAS**  
 Cropland • Quality Farm • Hunting (great whitetail country)

**LEGAL DESCRIPTION:** SE 1/4 & S 1/2 NE 1/4 lying South of creek 6-4-9 and S 1210' SW 1/4 West of RR & N 1430' of SW 1/4 West of creek 5-4-9 Marshall County Kansas.  
 Located one and one half mile west of Frankfort on Tumbleweed Rd and one mile north on 19th terrace. FSA office has 205.6 effective DCP cropland acres with 211.1 total base acres. 2011 DCP payment was \$3100. 2010 taxes were \$1114.37. 205 acres of cropland ranging from bottom land to uphill - Quality Farm - See to Appreciate. Hunting along creek, great white-tail country.  
**TERMS & CONDITIONS:** 10% down day of auction. Balance due on closing. Closing will be on or before October 14, 2011. At the Sellers option, either Abstract of Title or Owners Title insurance will be used. Escrow and owners title insurance will be split 50/50. Possession on closing subject to present tenants rights. Seller retains all income for 2011 and pays all 2011 taxes.  
**NOTE:** Joe Horigan Realty & Auction Co. is acting as an agent for the Sellers and not as an agent for the buyer. Property is selling in its present existing condition. Make all inspections and inquiries before auction. Sale is not contingent upon buyer financing. Information obtained from sources deemed reliable but not guaranteed. Announcements made day of sale take precedence. Not responsible for accidents.  
**SELLERS: DORA E. BOYER TRUST**  
**Auction By: JOE HORIGAN REALTY & AUCTION CO.**  
 785-292-4591, cell 785-250-5148  
[www.jhorigan.com](http://www.jhorigan.com)

**We specialize in Trucks and Sport U's!**

**MILLER MOTORS**  
**785-584-5850**  
**OPEN Monday thru Saturday: 9 AM-6 PM**

**NO REASONABLE OFFERS REFUSED!!!!**

<p><b>CHEVY SILVERADO 3500</b></p> <p><b>\$16,995</b></p> <p>Single Wheel, 4x4, Duramax</p>	<p><b>CHEVY SILVERADO 2500HD</b></p> <p><b>\$16,995</b></p> <p>Quad Cab 4x4, LS, Duramax Diesel, Allison AT, Loaded</p>	<p><b>CHEVY SILVERADO 2500HD</b></p> <p><b>\$9,995</b></p> <p>Reg. Cab, 4x4, LS, 6.0 Vortec, AT, loaded! #6169</p>
<p><b>DODGE RAM 2500</b></p> <p><b>\$9,995</b></p> <p>Quad Cab, 4x4, SLT, Cummins Turbo Diesel</p>	<p><b>DODGE RAM 3500</b></p> <p><b>\$24,995</b></p> <p>Single wheel, Mega Cab, 4x4, SLT, Cummins Turbo Diesel, LOADED, LOCAL TRADE!</p>	<p><b>CHEVY SILVERADO 2500HD</b></p> <p><b>\$15,995</b></p> <p>Reg. Cab, 4x4, LT 6.0 Vortec, LOADED!</p>
<p><b>DODGE RAM 2500 QUAD CAB</b></p> <p><b>\$9,995 * \$7,995</b></p> <p>4X4, SLT Laramie, Fully Loaded!</p>	<p><b>CHEVY SILVERADO 2500HD</b></p> <p><b>\$21,995</b></p> <p>Crew Cab, 4x4, LS, Duramax Diesel, Allison, AT, Nice!</p>	<p><b>CHEVY SILVERADO 2500HD</b></p> <p><b>\$24,995</b></p> <p>LT, Duramax Diesel, Allison AT, LOADED!</p>
<p><b>DODGE RAM 3500</b></p> <p><b>\$16,995</b></p> <p>4 door, 4x4, SLT, Cummins Turbo Diesel, Nicely Equipped!</p>	<p><b>CHEVY SUBURBAN 4X4 XLT</b></p> <p><b>\$24,995 * \$22,995</b></p> <p>5.3 Vortec, AT, Loaded, Leather, Low Miles.</p>	<p><b>CHEVY SILVERADO 2500HD</b></p> <p><b>\$15,995</b></p> <p>Crew Cab, 4x4, LS, Duramax Diesel, Allison AT, Loaded!</p>
<p><b>GMC SIERRA 2500HD</b></p> <p><b>\$9,995</b></p> <p>X-Cab, 4x4, SLE, 8.1 Vortec, Allison AT, Loaded!</p>	<p><b>DODGE RAM 2500</b></p> <p><b>\$16,995</b></p> <p>4 door, 4x4, SLT, Cummins Turbo Diesel</p>	<p><b>CHEVY TAHOE LT 4X4</b></p> <p><b>\$21,995 * \$19,995</b></p> <p>4 Door, 5.3 Vortec, AT, Loaded.</p>

**"OVER 20 DIESELS IN STOCK"**  
**"NOW AVAILABLE!" New Flatbeds & Trailers**  
 Visit our website: [www.millermotors.biz](http://www.millermotors.biz)  
**MILLER MOTORS - 225 W. Hwy. 24, Rossville, Kansas**  
**For Sales Call: 785-584-5850**



# Chase wins short-go at Cheyenne

Cheyenne Frontier Days Rodeo, known as the "Daddy of 'Em All," is the largest PRCA rodeo with the most contestants. The steer roping is required to have a minimum of 149 ropers. Each roper ropes two steers, one each on two consecutive days, then the top twelve ropers with the shortest combined time on two get to compete the last day. Some of the contestants participate in the slack while others per-

form during the rodeo. The last day of the rodeo is known as the short-go. Only the top performers from the first two go-rounds compete in the short-go with all performances held during the rodeo. The person who has the shortest time or highest score wins the short-go. The average winners are those whose total times for all three performances are shortest or combined score is largest.

The average winner receives a buckle, a handmade saddle and prize money. Prize money is given winners of each go-round, too.

On July 31st, Mike Chase, Beloit, son of Max and Evajeane Chase, won the short-go in the steer roping and placed third in the average with an average time on three steers of

49.4. Rocky Garnett, McAlester, Okla. won the average with a time of 49.0. Vin Fisher, Jr. placed second with a 49.1 and Ty Herd, fourth with a 56.7. This moved Mike to ninth in the overall standing for the year. In order to make the PRCA National Rodeo Finals, one must be in the top 15 at the end of the rodeo year.



Megan Kramer, Clyde Roadrunners 4-H Club, led out the reserve champion lamb at the 2011 Cloud County Fair.



Ava Stull, Hill & Dale 4-H Club, earned reserve champion market steer at the 2011 Cloud County Fair.

Call us for Catalogs, Sale Flyers, Magazines, Calendars, Brochures, Books, Newspapers. Ask for Marlin.

## AG PRESS

785-539-7558

**ANTIQUES & COLLECTIBLES AUCTION**  
**SATURDAY, AUGUST 27 — 10:00 AM**  
 Franklin Co. Fairgrounds, Celebration Hall, 17th & Elm  
**OTTAWA, KANSAS**

ANTIQUES, COLLECTIBLES, GLASSWARE, QUILTS, POTTERY, LOTS & LOTS OF MISC. ANTIQUES & COLLECTIBLES  
 NOTE: Auction held inside air conditioned building. Partial list, many, many other items. Lots of glassware. Kansas sales tax will be collected, so please bring your tax number.  
 Check [www.kansasauctions.net/griffin](http://www.kansasauctions.net/griffin) for list & pictures

TERMS: Cash or check w/positive ID. Not responsible for accidents or loss.

**COUNTRY PEDDLER ANTIQUES**  
**JIM & CHARLOTTE COX**

GRIFFIN AUCTIONS  
 Ottawa, KS • 785-242-7891

**BUDDY GRIFFIN** **ALLEN CAMPBELL**

**ESTATE AUCTION**  
**SATURDAY, AUGUST 27 — 9:30 AM**  
 Knights of Columbus Building, 212 Iowa St., OLPE, KS 66865  
**GUNS:** (Guns will be on site, day of auction only), GUN ACCESS. & AMMO, TRAVEL TRAILER, FURNITURE, APPLIANCES, HOUSEHOLD, TOOLS & OUTDOOR, KNIVES, COINS  
 See last week's Grass & Grain For Partial Listing

**Go to: [www.flinthillsauction.com](http://www.flinthillsauction.com)**  
 For Complete Listing & Many Photos

**BOB DIEKER ESTATE, SELLER**  
 FLINT HILLS AUCTION SERVICE / Gail Hancock, Auctioneer  
[www.flinthillsauction.com](http://www.flinthillsauction.com) • Emporia, KS  
 620-342-8444 • 620-757-3906

**PUBLIC AUCTION**  
**SATURDAY, SEPTEMBER 3 — 10:00 AM**  
 6460 N. Broadway — WICHITA, KANSAS  
**55 Skis & Trailers, 15 Boats, 6 Cycles**  
**Last Month • EXPECTING MORE THIS MONTH!**  
**CONSIGNMENTS WELCOME!**  
 Pictures & info on web page: [newcomauction.com](http://newcomauction.com)  
**316-744-9950**

Rex B. Newcom 316-393-6637  Jack Newcom 316-250-0077

**AUCTION**  
**FRIDAY, AUGUST 26 — 5:30 PM**  
 532 Pillsbury Drive — MANHATTAN, KANSAS

RILEY COUNTY POLICE DEPT.  
 07 Ford Explorer 4x4 V8 164K; 98 Ford Taurus 89K  
**RCPD SEIZED**  
 99 Dodge Durango 4x4 leather seats 145K  
**KSU AGRONOMY DEPT.**  
 93 Ford Crew cab diesel 7.3 103k, 86 Ford F150 flatbed 4x4 118K  
**ITEMS FROM WAYNE'S PAINT & BODY SHOP, TWO ESTATES, AND MEADOWLARK.**  
 Refrigerators, Elect. Stoves, Hand tools, furniture, household goods and Much, Much More

TERMS: all sales Final, Cash, Good Check, Visa or Master Card, Announcements made day of sale take precedence over all previous printed material, 10% Buyers premium applies.

**TOTALLY AUCTION**  
 Jeff Ruckert, Manhattan, KS • 785-565-8293  
[www.Totallyauction.com](http://www.Totallyauction.com)

**KDOR TAX ASSET SEIZURE AUCTION**  
**THURSDAY, AUGUST 25 — 4:00 PM**  
 Auction Location: McPherson Auction Gallery, 1337 W. Kansas Avenue  
**MCPHERSON, KS**



This auction consists of a 1947 Plymouth Coupe —off frame restoration, Cushman golf cart, Kawasaki Mule, Jacobsen AR3 Mower, Honda Ez-Go, Case Maxi Sneaker Trencher, 00 Ford F150, 99 Ford F150, 93 Ford F150, Neal Utility Trailer, 1964 John Deere 4020 Diesel, 04 Suburban, 02 GMC Sierra 2500HD, 02 Chaparral Horse Trailer, 85 Dodge D150, 76 Ford School Bus, 93 Festiva, 98 Saturn, Salvage Vehicles, Restaurant Equipment, Office Furniture and Supplies, Shipping Supplies, Ricoh and Xerox Copiers, Household Items, Greeting Cards, Displays, Monitors, Tools and much more!

This auction will be simulcast live thru Proxibid.com  
 For catalog/pictures/internet bidding visit  
[www.unitedcountrykansas.com](http://www.unitedcountrykansas.com)

A Buyer's Premium will be charged. Announcements day of auction take precedence.

 ERIC BLOMQUIST, Owner/Broker/Auctioneer  
 United Country MidWest eServices  
 1337 W. Kansas, McPherson, KS 67460  
 620-245-0292 • 866-975-4799 (toll free)

**ESTATE AUCTION**  
**FRIDAY, SEPTEMBER 2 — 10:00 AM**  
 AUCTION HELD INDOORS AT THE BEATTIE  
 COMMUNITY CENTER — BEATTIE, KANSAS

**HOUSEHOLD & COLLECTIBLES, RIDING LAWN MOWER, GENERATOR, CAR**

Wurlitzer Spinnet Piano; Lazy Boy Divan; Lazy Boy Lift Recliner; 2 Lazy Boy Recliners; Glide Rocker; Divan; Divan & Matching Chair; 5 Shelf Oak Corner Cabinet w/ light; End Tables; Plant Stands; Occasional Chairs; Wood Dining Room Table & 6 chairs; 3 pc. Bedroom Sets— Lime Oak & Waterfall Front; Dresser w/ mirror; Iron Bed; Full Sized Bed Frame; 4 Drawer Chest of Drawers; Knee Hole Desk; Framed Pictures & Mirrors; Wood Telephone Stand; Wood Drop Leaf Table; Kitchen Table; 2 Kitchen Chrome Chairs; Usual Run of Pots & Pans; Hand Appliances; Pie Plates; Juice & Drinking Glasses; Meat Saw; Silverware in Chest; Lots of Cake Pans; 12 Pl. Set of Style House Dishes; Necchi Sewing Machine w/ attachments on stand; Ward's Portable Sewing Machine; 21 Inch Color TV w/ remote; Sm. Color TV; Christmas Items; Picture Frames; Bedding Pillows; Picture Painting Supplies; Linens; Knitting & Crochet Patterns; Exercise Bike; Card Table; **Collectibles:** Wood Rocker w/ wicker back & bottom; Oak Library Table; Walnut Mini High Boy Cabinet; Cherry Type Ornate Queen Anne Style Tea Table; 4 Caned Bottom Wood Chairs; 6 Rush Bottom Wood Chairs; 5 Older Picture Frames; Yellow Parlor Chair; McCoy Pieces; Roseville Vase; Haeger Planters; Misc Dishes, some fancy; Jewel T Casserole Dish & Creamer; Modern McCoy Lidded Jar; 5 Carnival Glass Berry Dishes; 6 Cobalt Blue Goblets; 6 Hand Blown Blue Swirl Water Glasses; Pink Depression Dbl. Handled Bowl; Green Depression Cream & Sugar; Green Depression Juicer & Sm. Mixing Bowl; 4 Pl. set of W.S. George Bolero Pattern China; W.S. George Rose Pattern Dishes; Hobnail Creamer; Other Clear Glassware; Frankoma Cream & Sugar; Yellow Covered Dish; 3 Tulip Canister Pcs.; Admiral Portable Record Player w/speakers; 78 Records; Old Wood Baby Bed; Rocking Doll Cradle; Child's Chair w/ chalkboard; Baby Bassinette & Baby Clothes; Doll Buggy; Fold Down Baby Buggy; Few Old Quilts; Few Old Hats; Older Jewelry; 1947 1 Book Volume Library; 1950's Children's Books; Some 1947 School Workbooks (Jack & Janet etc); Toy Child's 45 Record Player; Old Toys Incl: Wood Viewmaster, Tom Thumb Cash Register, Toy Phone, Iron, Skates, Few Banks, Incl: Coop Diesel Cans & Piggy; 1912 Boy Scout Book; Early 1900's Boy Scout Handbook; Scarborough's Kansas & District 30 Wall Map about 1905; Knick Knacks; **Primitives:** Cast Iron Horse Windmill Weight; Humpback Trunk; 3 & 5 gal. Redwing Jug; 1 gal. Dbl. Ring Jug; 5 gal. Blue Band Crock; 4 gal. Blue Leaf Crock; Prell Mercantile Co. Bremen, KS Brown Top Jug; 10 gal. Red Wing Crock; Few Cracked Crocks; Sausage Press; Humpback Trunk; Philco Wood Framed Radio; Lanterns; Griswold Skillets; Granite-ware; Wire Egg Basket; Pop Bottles; Copper Boiler; Enamelware; 2 S.S. Milking Machine Pails; Metal Egg Washing Bucket; Sq. Tub Wringer Washer; Washboards; Few Blue Jars; **Guns:** Savage 12 ga. Pump Shotgun; German Mauser 7x57 Rifle; Airens 48 Inch 16 HP ZTR Riding Lawn Mower; 5000W H.D. Onan Generator w/ elect. start; Car: 1995 Olds Regency, 4 Door, Front Wheel Drive, good gas mileage; Other Items.

TERMS: Cash sale day. Statements sale day take precedence. Sellers & Auctioneers Not responsible for accident or theft. Lunch served.

**ELLA MAE SCHNEIDER ESTATE**  
 AUCTIONEERS:  
 Tim, Tom or Rob Olmsted Jeff Sandstrom  
 Beattie, KS, 785-353-2487 Marysville, KS, 785-562-3788  
[www.olmstredrealestate.com](http://www.olmstredrealestate.com) • [www.marshallcountyrealty.com](http://www.marshallcountyrealty.com)

**Get Your Copy of Grass & Grain Every Week . . . Subscribe Today!**

Since 1954

# GRASS & GRAIN

Published by AG PRESS



**CALL (785) 539-7558**  
 or go online at  
**[www.grassandgrain.com](http://www.grassandgrain.com)**

# USDA reminds producers to apply for 2011 Livestock Disaster Assistance

Adrian J. Polansky, state executive director of USDA's Farm Service Agency (FSA) in Kansas, reminds eligible ranchers and livestock producers to apply under the Livestock Forage Disaster Program (LFP) for losses incurred during the 2011 grazing season up to October 1, 2011.

The following counties meet the LFP trigger requirements for native and improved grasses: Barber, Barton, Clark, Comanche, Edwards, Ellis, Ellsworth, Finney, Ford, Gove, Grant, Gray, Greeley, Hamilton, Harper, Harvey, Haskell, Hodgeman, Kearny, Kingman, Kiowa, Lane, Logan, McPherson, Marion, Meade, Morton, Ness, Pawnee, Pratt, Reno, Rice, Rush, Scott, Sedgwick, Seward, Stafford, Stanton, Stevens, Sumner, Trego, Wallace, and Wichita. Additional counties could become eligible later depending on the U.S. Drought Monitor rating.

An eligible livestock producer that owns or leases grazing land or pastureland physically located in a county rated by the U.S. Drought Monitor as having a:

- D2 (severe drought) intensity in any area of the county for at least eight consecutive weeks during the normal grazing period is eligible to receive assistance in an amount equal to one monthly payment.
- D3 (extreme drought)

intensity in any area of the county at any time during the normal grazing period is eligible to receive assistance in an amount equal to two monthly payments.

- D3 (extreme drought) intensity in any area of the county for at least four weeks during the normal grazing period or is rated a D4 (exceptional drought) intensity at any time during the normal grazing period

is eligible to receive assistance in an amount equal to three monthly payments.

An LFP applicant must have purchased insurance coverage through FSA's Noninsured Crop Disaster Assistance Program (NAP) or the Pasture, Rangeland and Forage Insurance-Rainfall Index for Grazing (PRF-RI) program offered through the Risk Management Agency (RMA). Eligible

farmers and ranchers who meet the definition of socially disadvantaged, limited resource, or beginning farmer or rancher do not have to meet this requirement. In addition to risk management provisions, certain payment limitation and adjusted gross income eligibility requirements must be met in order to qualify for livestock disaster program benefits.

LFP provides payments to eligible livestock producers that have suffered

livestock grazing losses due to qualifying drought or fire. Fire losses apply only to federally managed rangeland. Eligible livestock under LFP include beef cattle, alpacas, buffalo, beefalo, dairy cattle, deer, elk, emus, equine, goats, llamas, poultry, reindeer, sheep and swine. For losses due to drought, qualifying drought ratings are determined using the U.S. Drought Monitor located at [www.drought.unl.edu/dm/monitor.html](http://www.drought.unl.edu/dm/monitor.html).

"To ensure a smooth ap-

plication process, producers should have all required supporting documentation with them at the time they visit the FSA office to apply for benefits," said Polansky.

For more information, county eligibility questions or to apply for LFP and other USDA Farm Service Agency disaster assistance programs, please contact your FSA county office located at the local USDA Service Center or online at <http://www.fsa.usda.gov>.



Allissa Kearn, Hopewell Corners 4-H Club, exhibited the reserve champion market swine at the 2011 Cloud County Fair.

## REAL ESTATE AUCTION

THURSDAY, SEPTEMBER 1 — 6:00 PM  
925 & 931 Osage — MANHATTAN, KANSAS  
2 HOMES

**925 OSAGE:** This 4-bedroom, 1 1/2 bath home is well located close to campus and downtown area. There has been a variety of updating on this home. The home has a basement and 2-car detached garage. Home is currently rented and is being sold subject to Tenant's Rights. Zoned RM.

**931 OSAGE:** Grand home on corner lot. This home has 8 bedrooms & 4 full baths. The home is currently being used as 2-4 bedroom apartments and can easily be converted back to original single home. This home has had extensive remodeling and has off street parking.

**TERMS ON BOTH HOMES:** Buyer to pay 10% down day of Auction with balance due on or before September 28, 2011. All inspections including lead base paint inspection to be completed prior to Auction at Buyer's expense if requested. Cost of Title Insurance to be divided equally between Buyer & Seller. Taxes prorated to closing. **STATEMENTS MADE DAY OF AUCTION TAKES PRECEDENCE OVER ANY OTHER INFORMATION.** Sold subject to Tenant's Rights. For appointment to view property contact Vern Gannon Broker/ Auctioneer 785-770-0066, 785-539-2316 or Gannon Real Estate and Auctions 785-537-9003.

### APPLIED INVESTMENTS

**GANNON REAL ESTATE & AUCTIONS**  
VERN GANNON, AUCTIONEER/BROKER  
785-770-0066 • MANHATTAN, KANSAS • 785-539-2316  
[www.gannonauctions.com](http://www.gannonauctions.com)

## AUCTION

SATURDAY, SEPTEMBER 3 & SUNDAY, SEPTEMBER 4  
10:00 AM EACH DAY

Pottorf Hall, Cico Park (Avery & Kimball) — MANHATTAN, KANSAS

Walnut bedroom suite with massive bed & matching dresser with marble top & large mirror, handpainted porcelain portrait painting in top of crown on both pieces (exceptionally nice); Beautiful Walnut marble top sideboard with lots of burl & beveled mirror; Oak claw foot library table/desk - very nice; Walnut & marble hall tree; Walnut heavily carved marble top sideboard; Walnut parlor folding bed with top glass door bookcase with carving (unique & nice); Oak with marble top barber back bar; Oak country store upright 4-door display cabinet; Oak Mission type glass door bookcase with dropfront desk; 3-door Oak ice box; Oak cylinder secretary bookcase; 5pc loveseat/ parlor set; round Oak dining table; kitchen cabinet with flour bin & beveled glass; ladder-back chair; pine dry sink; 4-drawer Walnut chest-of-drawers; Walnut fainting couch; 6-drawer Oak chest-of-drawers with hat box; Morris type chair; pine lift top desk with tall bookcase; Walnut marble top wash stand; primitive pine hanging corner cabinet; Walnut marble top stand; youth cane bottom rocker; Walnut commode; heavily carved folding chair; 2 seat 'Man of the North' settee; Walnut rocker; marble top & other Walnut parlor tables; spindle back rocker; massive carved Oak chair; dressing screen; iron bridge lamp; carved Walnut side chair; sofa table; fancy carved side chair; 4 small bentwood corner chairs; parlor/side chairs; wicker child's rocker; 2-drawer stand; immigrant trunk; nite stands; smoke stands; variety of chairs; wood coffee bin; carved chest; child's rocker; magazine end

table; carved bird floor lamp; metal portable sink & stand with water reservoir; Oak 12-drawer spool cabinet; 12-drawer cabinet with porcelain knobs; 27-drawer cabinet with cast iron pulls; wood cistern pump; 2 Lincoln drape & other Aladdin lamps; milkglass kerosene lamps; B&H cast iron silverplate lamp; numerous kerosene lamps; 2 Oak wall phones; mantel & wall clocks; German clock & matching vases; Carnival berry set; 2 castor sets; Noritake cheese dish; horse clock; **over 300 pcs Jewel Tea;** finger lamp; pr blue vases; compotes; 2 chocolate pots; opalescent glass bowls; Czechoslovakia wall spice rack; chandeliers; Wavecrest covered humidior; green glass cook stove dish; **approximately 70 pcs Shawnee corn ware dishes;** 5 pc wash bowl & pitcher set; 6 handpainted banquet & parlor lamps; 60 pcs modern Carnival glass; wall & table top coffee grinders; slag glass & Oak mission style lamp; 8 pc German canister set; US Zone Germany tea set; Czechoslovakian cow creamers; pressed glass; juicers; Cobalt blue bowl; Northwood Carnival bowl & small basket; Carnival bowl; Northwood Carnival rose bowl; set of Bavarian china; Brides' bowl; depression glass; 25 spice jars; Opalescent basket; Northwood grape & cable cracker jar; wall hanging magazine rack; post cards; Hull vase; perfume bottles; large Carnival vase; Syrup dispenser; Cambridge glass; Nippon; McCoy china tea strainer; Individual creamers; green satin bowl & flower frog; Nippon platter & dishes; Hanley Nursery Rhyme dishes; cast iron floral door stop; wine set;

round Hoosier cabinet; sugar jar; Guardianware; Leonardville & Riley advertising pieces; amber depression; JG Bickel, Barnes, Kansas stoneware rolling pin; 3 gallon Red Wing churn; wood & metal churn; 3 gallon brown & white churn; 6 gallon leaf churn; wooden Bentwood floor model churn; wood & metal churns; advertising stoneware pitcher; splatterware bowls; Bennington; Red Wing beater jar; Red Wing stack bowls; beater jars; small churns & mixers; 2 salt crocks; blue band bowl; Bennington salt; **lots of rhinestone & costume jewelry;** blue/white granite coffee pot; copper bucket; hanging cast iron string holder; wood water pitcher; copper & granite coffee pots; copper handles cream cans; metal lunch pails; miniature old doll furniture; Griffiths milkglass spice set; large Mickey Mouse; granite colanders & funnels; cast iron muffin pans; hanging metal kerosene lamp; milk pail; copper pcs; tin comb case; old cookie cutters; wood scoop; cooper coffee pots; primitive kitchenware; egg crate; red handles kitchenware; crock bowl; wood dough bowl; 20pcs gray granite ware; iron waffle iron; cast iron scale with brass trays; graniteware; metal scoop; paper mache Santa; figural Christmas bulbs; variety of Santa decorations; wooden cracker jar; wall hanging magazine rack; post cards; Hull vase; perfume bottles; large Carnival vase; Syrup dispenser; Cambridge glass; Nippon; McCoy china tea strainer; Individual creamers; green satin bowl & flower frog; Nippon platter & dishes; Hanley Nursery Rhyme dishes; cast iron floral door stop; wine set;

NOTE: This is the first 2 days of the Fasse Auctions. There will be 2-4 more days. Quality furniture and antiques. You won't be disappointed! Many photos on website [gannonauctions.com](http://gannonauctions.com). All Furniture sells Sunday along with a variety of the other items. 2 BIG DAYS!

CLYDE FASSE TRUST • HELEN "TRIX" FASSE TRUST

**GANNON REAL ESTATE & AUCTIONS**  
VERN GANNON, AUCTIONEER  
785-770-0066 • MANHATTAN, KANSAS • 785-539-2316  
[www.gannonauctions.com](http://www.gannonauctions.com)

## AUCTION

SUNDAY, AUGUST 28 — 11:00 AM

410 Court Street (The old 5 Creek Service building) CLAY CENTER, KANSAS  
AUCTION TO BE HELD RAIN OR SHINE!



**VEHICLE:** 2003 Yukon, 80,000 miles, leather, 6 disc CD player, sun roof, 4x4, like new rubber, dark blue metallic.  
**MOTORCYCLES:** 2010 Yamaha 140 cc motorcycle; 2010 Kawasaki 140 cc motorcycle; Freedom of '76 electric scooter; **DUNE BUGGY:** yellow dune buggy, street legal, new brakes and wheel bearings, 1835 VW motor, runs great;  
**TRACTOR LOADER:** hydraulic loader for 800 series Ford tractor;  
**GUN CABINET AND SAFE:** lighted gun cabinet w/ability to store 10 guns w/hand gun storage below w/glass door w/drawer to store ammunition on the bottom, very nice; (2) old Marlin 22 cal. rifles. **TIRE & SHOP EQUIPMENT:** Hunter Model TC3000 tire machine; American Equipment w/2 assist arms tire machine; Hunter computerized on the car brake lathe, excellent; Coats Model S-50 air bumper jack; ATV jack; engine lift; engine stand; 20 gal. gas caddy; several 30 gal. oil barrel stands; **TIRES & WHEELS:** misc. wheels; hundreds of used tires, all sizes; Super single tires; misc. tire racks; tire display racks; **SHOP RELATED ITEMS:** Kohler water cooler; wood storage cabinets; 6 1/2 hp. gas powered

pressure washer; LP white propane furnace, 100,000 BTU; right angle grinders and paint guns; pallet jack; salamander heater w/100 gal. propane bottle; wood and metal shelving; kerosene heater (2) rack loads of misc. items related to tire shop and mechanic shop; (2) shop vacs. **ADVERTISING ITEMS:** sign posters and promotional posters of all kinds; Belair Fresh #1 menthol under 10 mg. bulletin board. **OIL:** 30 gal. synthetic transmission oil in a drum, unopened; **AUTOMOTIVE PARTS:** (1) 16 ft. trailer loaded w/old automo-

tive parts; engine support for front wheel drive cars; **OFFICE SUPPLIES:** misc. office desks, chairs and file cabinets; **WOODWORKING TOOLS:** Rockwell Model 42-210 wood lathe; Protech 10 in. table saw; **HOUSEHOLD** (starting at 2 P.M. in 2nd ring, from Steve and Gloria's home): (2) rustic benches and chair; bookcase and encyclopedia set; Grill 2 Go LP grill, like new; bathroom exhaust fans, new; brass fire extinguisher, all polished up; various yard ornaments; misc. glassware; misc. items found around the home; Misc. Materials: (3) sheets of 3/16 in. or 1/4 in. metal sheets, 4 ft. x 8 ft.; 4 gal. of epoxy floor coat.

**AUCTIONEER'S NOTE:** This sale will be much larger than advertised. Many items have not been included in this sale bill. Building will be empty when we get done. All items must be removed day of auction. Come prepared to haul.

**TERMS & CONDITIONS:** Cash or personal check w/ proper ID. All items must be paid for before removal. Statements made day of auction take precedence over printed material. Not responsible for accidents or lost items. Mugler Auction Service L.L.C is agents only. Lunch served.

**5 CREEK SERVICE**  
**STEVE & GLORIA BLACKWOOD**

Cashier: Reta Hemphill

**MUGLER AUCTION SERVICE L.L.C.**

P.O. Box 154 - Clay Center, Kansas

Harold Mugler  
785-632-3994

Randy Reynolds  
785-263-3394

Paul Geist  
785-263-2545

or mobile 785-632-4994

# James joins Webb Realty and Webb and Associates

Dave Webb of Webb Realty & Webb & Associates located in Stilwell is honored to announce that Rick James of LaCygne has joined the team as a real estate salesperson effective August of 2011. Rick is a native of Linn County.

Rick most recently retired from the United States Marine Corps obtaining the highest enlisted rank as Sergeant Major. Rick served our country on combat tours during the Gulf War, Haiti, and multiple tours in Iraq. He has received numerous awards and medals, including the Bronze Star and the Legion of Merit. Rick additionally earned a bachelor of arts degree in Human Resource Management and a masters degree in General Management from the American Military University.

Rick attended auction school this past January and has decided to pursue this lifelong dream of being an auctioneer. Rick then received his real estate license earlier this year. Rick is married. He and his wife Allyson have two children. They reside on their farm near LaCygne.

Rick will continue to do contract auction services for other area auctioneers. Rick has had real estate experience in numerous states during his thirty-year stint in the military. Rick is committed to assisting his clients sell their property using the auction method of marketing.

Webb Realty combines a rich real estate history in the Midwest with the latest in technology to af-

ford Rick this opportunity. Rick awaits the opportunity to meet new clients and assist them with their real estate needs. Webb Realty is honored to welcome Rick to their organization.

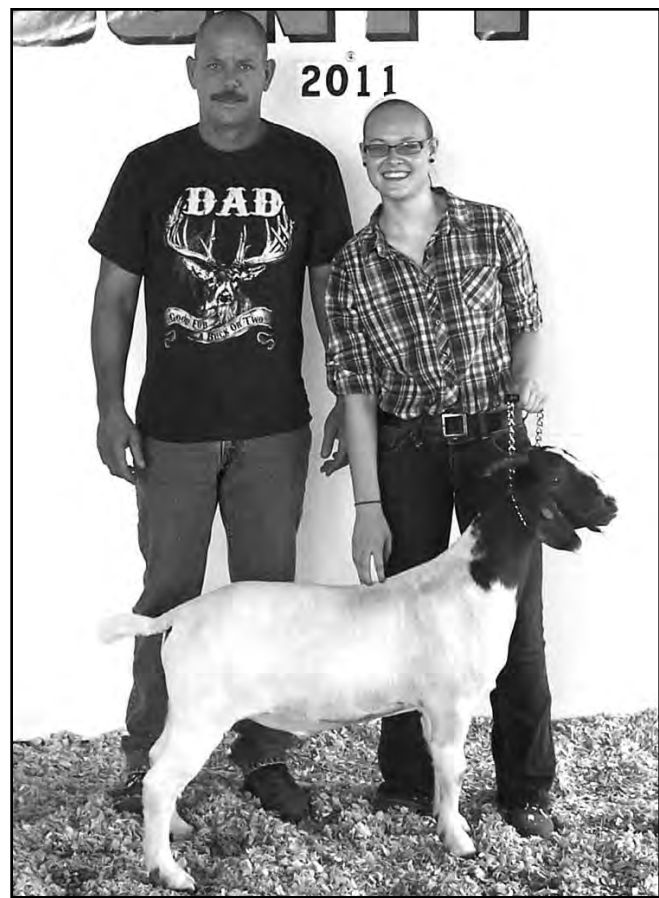

Erica Johnson, Republican Valley 4-H Club, showed the reserve champion market goat at the 2011 Cloud County Fair.

# Local Angus breeders recognized for owning proven bulls

Clyde Mattson and John & Bonita Slocombe of Manhattan each own one bull listed in the 2011 Fall Sire Evaluation Report published by the American Angus Association® in Saint Joseph, Mo. Issued in both the spring and fall, the new report features the latest performance information available on 5,921 sires, and is currently accessible at [www.angussiresearch.com](http://www.angussiresearch.com).

"This report provides both Angus breeders and commercial cattle producers using Angus genetics

with accurate, predictable selection tools for improving their herd," says Sally Northcutt, genetic research director. Expected Progeny Differences (EPDs) are generated from the performance database of the American Angus Association, which includes information submitted by nearly 9,000 Angus breeders this past year through the Association's Beef Improvement Records (BIR) program.

The Fall 2011 evaluation includes recent additions of heifer pregnancy EPDs and genomic-enhanced calving

ease EPDs. The calving ease genomic update joins an already impressive list of genomic-enhanced EPDs for growth, carcass, residual average daily gain, and docility. Decision-making tools also include \$Values, the suite of bio-economic indexes designed to assist commercial producers in simplifying the genetic selection process.

The semi-annual analysis for the Sire Evaluation Report utilizes more than 20 million measures to generate nearly 59 million EPDs for the Angus breed.

## 2-DAY ESTATE AUCTION

**FRIDAY, AUGUST 26 — 5:30 PM**  
**SATURDAY, AUGUST 27 — 9:30 AM**  
**INDUSTRY, KANSAS**

### ITEMS SELLING FRIDAY, AUGUST 26TH



**TOOLS & FARM ITEMS:** (5:30 p.m.) 12" Craftsman band saw w/stand; 5-ft. bed wood lathe; Contentinal HD 1/2-HP bench grinder; many small power tools; Stanley router; MTD 5-HP roto tiller; Homelite XL2 chain saw; 2 wheelbarrows; 3 safety gas cans; 32" bolt cutter; 48" level; woodworking clamps; 2 aluminum ladders 14 & 12-ft.; aluminum grain scoop; pitch forks; shovels; axes; 2 wheel

dolly; comealong; 2 PTO drives w/ belt pulley; hitch pins; clevis; other farm items; adj. Rigid 2 5/8" spud wrench; plumbing tools; Craftsman 3/8" drive set; many hand tools mechanic & woodworking; over 1 hayrack full of hardware & misc.; concrete blocks and a few bricks.  
**CAMPING & SPORTING GOODS:** Coleman gas cook stove & lantern; metal folding table; camp cookware; metal camping plates & cups; fishing poles; lawn chairs; 6 shop built live animal traps; set horse pitching shoes; other sporting goods.  
**HOUSEHOLD:** (6:30 p.m.) Jack

LaLanne's power juicer; small kitchen appliances; kitchen wares; card table set; Homedics Back Rejuvenator; 5thAve. suitcase set; window exhaust fan; American Metal Co. HD 4 drawer file cabinet; Lexmark Z22 printer; many canning jars; Christmas decorations; Sylvania console TV; Phillips stereo system & Panasonic turntable; 3 fold up walkers; bath chair; 4 leg adj. cane; metal base cabinet; home made kit wood stove; other small household. **FURNITURE:** mauve Action rocker-recliner; Lane blue swivel rocker-recliner; country style sofa lt. blue; Haier small chest deep freeze.

### ITEMS SELLING SATURDAY, AUGUST 27TH



**HORSEDRAWN WAGON & EQUIPMENT:** Small horse drawn spring wagon 54" x 27" bed (some damage); 3 walking plows 14" x 16"; walking 5 shovel cultivator; 14" walking lister; 2 plow beams; pr. 48" tall 3" wide wood wagon wheels (slight dry rot); metal outer rims for wood wheels; metal & wood double trees; 3 barn loft hay forks; over 10 single trees; neck yokes some for buggy; many horse bits; 2 buckets horse shoes; other horse related items.



tubs, buckets, boilers; copper boiler; lots of white granite ware; lightning rods; lg. wood block & tackle; lg. well pulley; kitchen primitives; wire egg baskets; 2 pitcher pumps; 4 kitchen scales; icebox hinge & latch set; hand corn sheller w/elect. motor; many old animal traps some Victor; #105 Heddon reel; Zebco 909 reel; lg. fish gig; fruit jars; 1960's 45 RPM records; color aluminum pitcher & tumblers; old books; antique reference books; wicker bassinette; 1896 Clay Center Grammar school diploma; brass blow torch lamps; old toys; 4 metal childs folding chairs; pr. Satin glass dresser lamps w/shades; small crochet Pineapple & Pinwheel table cover; other antiques.



highback fraternal chair; Jenny Lind twin bed w/mattress set; small kitchen utility table; 4 pc. Waterfall bedroom set; solid maple drop leaf tea cart; dining chairs, various; early 1900's wicker rolled arms rocker; wrought iron stool; full size ornate iron bed w/mattress set; other antique furniture.

**TOOLS:** (11:00 a.m.) old 24" HD Disston chain saw (unique); 60 early 1900's buggy & implement wrenches various companies some IHC; 2 steel yard scales; 2 wooden wood planes; carbide lantern; 8-ft. x 2-ft. wood working bench w/2 vises; scythes; old hand tools; (3) 5-gal. gas measures; hay knives; 2 post vises; other old tools.

**GLASS & PORCELAIN:** (11:00 a.m.) Kitchen cabinet jars; early 1900's Blue Satin cased glass plate w/enamled design; Fenton Hobnail opal. basket; other Fenton; Pk. & Amber Madrid; Caprice Ftd. ice tea tumblers; Highee ftd. bowl, plate and salt dips; Marigold Imperial Grape tall Carnival glass vase; Depression glass; Pyrex bowls; Maddux duck TV lamp; Bavarian & German hand painted porcelain; other items.

**AUCTION NOTE:** Harold & Dixie went to auctions for 50 years. Something for everyone. Large amount of items. Industry Kansas is approximately 15 miles North of Abilene, Kansas on paved roads. To view color photos go to website [www.ksallink.com](http://www.ksallink.com) and click on Marketplace & then auctions. Lunch available.

**TERMS:** Cash or good check with proper identification. Statements made day of auction takes precedence over all printed material.

**SELLER: DIXIE MINTER ESTATE**

## REAL ESTATE AUCTION

**THURSDAY, SEPTEMBER 15 — 5:30 PM**  
**INDUSTRY, KANSAS**  
2-Story, 4 or 5 Bedroom Home with 1 1/2 Baths.  
See next week's Grass & Grain for complete details.

**SELLER: DIXIE MINTER ESTATE**  
**REYNOLDS MUGLER GEIST**  
Auction Service  
P.O. Box 273 102 N. Buckeye Abilene, Kansas  
RANDY REYNOLDS 263-3394-Home Ph. 785-263-5627, Mobile  
PAUL GEIST 263-2545 785-263-5747, Mobile  
HAROLD MUGLER 632-4994

## AUCTION

**SATURDAY, AUGUST 27 — 10:30 AM**  
**812 Willow — ST. MARYS, KANSAS**  
**WALNUT FURNITURE, ANTIQUES, SEWING, HOUSEHOLD, TOOLS**

See last week's Grass & Grain for listings.  
**NOTE:** Very clean Quality Auction with outstanding Walnut Furniture! CONCESSIONS  
**MARY WESSLING TRUST**  
**GANNON REAL ESTATE & AUCTIONS**  
VERN GANNON, AUCTIONEER  
785-770-0066 • MANHATTAN, KANSAS • 785-539-2316  
[www.gannonauctions.com](http://www.gannonauctions.com)

**GSI**  
GRAIN BINS  
ALL SIZES AVAILABLE  
Hopper Bins Available  
FINANCING AVAILABLE  
Harder AG PRODUCTS  
West Highway 50  
PEABODY, KANSAS 66866  
Phone 620-983-2158  
[www.grainbinsusa.com](http://www.grainbinsusa.com)

## HERINGTON LIVESTOCK MARKET INC.

**HOG SALE START: 10:00 AM**  
**CATTLE SALES START: 11:00 AM**

COWS		HEIFERS		STEERS	
Lost Springs, red	1680@70.00	White City, hol	1475@56.00	Florence, 10 blk	806@134.25
Alta Vista, blk	1710@70.00	Herington, 4 blk	634@129.75	Woodbine, 9 bwf	921@129.00
Alta Vista, bwf	1225@69.25	White City, 5 blk	615@129.00	Hope, 7 blk	904@129.00
White City, blk	1300@69.00	Woodbine, 8 blk	778@128.00	Lincolnvill, 5 mx	992@125.00
Alta Vista, bwf	1290@69.00	Woodbine, 5 blk	844@124.25	Hope, 12 mx	982@120.00
Alta Vista, blk	1275@68.25	Woodbine, 23 blk	892@119.00		
Alta Vista, blk	1100@68.25				
Alta Vista, grey	1300@67.50				
Alta Vista, blk	1245@67.00				
Alta Vista, blk	1345@66.25				
Alta Vista, blk	1030@64.75				
Alta Vista, red	1065@64.75				
Alta Vista, blk	1535@63.00				
Cottonwood Falls, char	1345@61.25				
White City, hol	1200@61.00				
White City, hol	1065@58.25				
Hillsboro, blk	1175@56.50				

**AUGUST 24TH**  
**CONSIGNMENTS:**  
58 blk, bwf str & hfrs 550-650  
lbs, weaned  
15 mix hfrs 700 lbs  
58 mix str 900 lbs  
21 mix str & hfrs 650-800 lbs

**SALE BARN CAFE OPEN 8:00 AM ON SALE DAYS!**  
Special in the Cafe this week: Mexican Plate:  
Tacos, enchiladas, beans & rice or chef salad.

Many more consignments by sale time. Call in your consignments now for maximum advertising. For more information on any of these cattle, call Herington Livestock or Bob Kickhaefer at 785-258-4188. SEE YOU AT THE SALE!

KFRM AM 550, Every Wed., 8:00 a.m.  
Barn Phone 785-258-2205 \*Fax No. 785-258-3766

IF YOU HAVE LIVESTOCK FOR SALE OR APPRAISAL, CALL COLLECT.  
Bob Kickhaefer • Cell 785-258-4188  
Dave Bures • 402-766-3743 Marcia Mathias • 785-258-2205  
Gene Schafer • 620-732-3670 • 620-381-1292 Cell

**REYNOLDS MUGLER GEIST**  
Auction Service  
P.O. Box 273 102 N. Buckeye Abilene, Kansas  
RANDY REYNOLDS 263-3394-Home Ph. 785-263-5627, Mobile  
PAUL GEIST 263-2545 785-263-5747, Mobile  
HAROLD MUGLER 632-4994





# CLASSIFIEDS

## CLASSIFIED AD DEADLINE IS NOON SATURDAY

Although complete name, address and phone number need not appear in your ad, we must have this information for our records.

Name: \_\_\_\_\_ Phone #: \_\_\_\_\_

Address: \_\_\_\_\_ City: \_\_\_\_\_ State: \_\_\_\_\_ Zip: \_\_\_\_\_

WRITE YOUR AD HERE

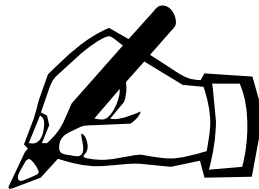

## RATES AND DISCOUNTS

### FIGURE YOUR COST HERE:

RATE: 55¢ a word.

Number of words: \_\_\_\_\_ @ 55¢ each

Cost for one week: \_\_\_\_\_

Multiply one-week cost times number of weeks you want ad to run.

Run ad \_\_\_\_\_ consecutive weeks.

Category: \_\_\_\_\_

Cost for \_\_\_\_\_ weeks: \_\_\_\_\_

DISCOUNTS: (with cash or credit card orders only)  
deduct 10% if ad runs 2 or 3 weeks;  
deduct 25% if ad runs 4 weeks.

Less discounts: \_\_\_\_\_

TOTAL: \$ \_\_\_\_\_

PAY WITH (PLEASE CIRCLE ONE):

CHECK MASTERCARD VISA DISCOVER

Card No. \_\_\_\_\_ Exp. Date \_\_\_\_\_

V-Code \_\_\_\_\_ (required) last 3 digits (see sample: 567) located on the back of your credit card on the signature panel.

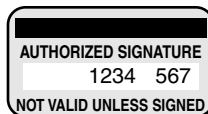

Signature: \_\_\_\_\_

## CLASSIFICATIONS

- |                              |            |
|------------------------------|------------|
| CATTLE                       | GOAT       |
| SWINE                        | SHEEP      |
| HORSES                       | POULTRY    |
| FERTILIZER                   | TRAILERS   |
| FEED & SEED                  | MACHINERY  |
| AUTOMOTIVE                   | EMPLOYMENT |
| REAL ESTATE                  | ANTIQUES   |
| SERVICES                     | PASTURE    |
| IRRIGATION                   | WANTED     |
| HARVESTING                   | PETS       |
| LIVESTOCK OTHER              |            |
| LIVESTOCK EQUIPMENT          |            |
| BUILDINGS-BUILDING MATERIALS |            |
| BINS - DRYERS - VACS         |            |
| MOBILE HOMES                 |            |
| SPRAY EQUIPMENT              |            |
| BUSINESS OPPORTUNITIES       |            |
| WELDING                      |            |
| MISCELLANEOUS                |            |

## REMINDERS

- Please notify us of any errors at once. We cannot be responsible beyond the first insertion.
- NO REFUNDS!
- BY PHONE: Ads not accompanied by payment have \$1.00 billing charge added, and discounts are not available.

## Four Ways To Place Your Ad

CALL: 877-537-3816 TOLL-FREE OR 785-539-7558

MAIL TO: AG PRESS, Box 1009, Manhattan, Kansas 66505

FAX: 785-539-2679

ONLINE: www.grassandgrain.com



### CATTLE

**Bull & Female Sale**  
**SAT., MARCH 10**  
**2012**



**MILL BRAE RANCH**

Mark Nikkel, Managing Partner  
Maple Hill, Kansas  
**785-256-4327**  
millbraeranch.com

### HEREFORD BULLS



Good bulls with balanced EPD's, practical development, good disposition & eye appeal.

**Oleen Cattle Co.**  
Falun, KS

GLENN CHUCK  
785-668-2368 785-668-2454

### Polled Herefords

Balanced EPD's, quality, and good disposition bulls, females and steers.

Dave Stump  
Blue Rapids, KS



**(785) 363-7410**  
**(785) 556-0124**

Visit us at  
SpringhillHerefords.com  
A Gold TPR Breeder

GRASS & GRAIN

### CATTLE

**GRAHAM SCHOOL**  
Graham School for livestock men and women. We specialize in teaching pregnancy check, artificial insemination, herd health, calf delivery and many other subjects.

DATES FOR 2011  
OCT 10-14  
NOV 14-18  
DEC 12-16



For more information, call or write:  
Dept. GG, Graham School  
641 West Hwy. 31  
Garnett, KS 66032  
**785-448-3119**  
www.grahamschool.com



**SUNYSIDE HEREFORDS**  
FOR SALE

Bulls For Sale or Lease  
Breed Cows & Heifers for sale  
Discounts Available  
Margaret Sheriff  
Alta Vista, KS  
**785-499-5353**  
sheriff.margaret@gmail.com

### BLACK ANGUS POLLED HEREFORD BULLS

Full Brothers  
Volume Discounts  
Large frame, low birth weight, fertility tested  
• Guaranteed & Delivered •  
Add meat, muscle, growth.  
Heifers also available.

MIKE and BOB FEIGHT  
CLYDE, KANSAS  
**785-614-1368**  
**785-243-4973**  
**785-446-3729**

### CATTLE

**CATTLEMEN'S LIVESTOCK**  
Service- "all work done by cattlemen for cattlemen." Fence building and repair and livestock care, barn building and repair. References provided. 785-214-9532.

### IRVINE RANCH ANNUAL PRODUCTION SALE

NOVEMBER 5th, 2011  
SATURDAY • 12:00 PM  
Selling:  
• 40 Simmental & SimAngus Bulls  
Breed Leading \$ Index Values  
• 20 Fall Cow/ Calf Pairs Registered, Young & Productive  
www.irvineranchgenetics.com

### IRVINE RANCH

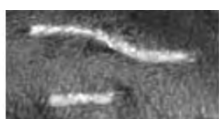

**(785) 313-7473**  
johngirvine@sbcglobal.net

### ANGUS BULLS FOR SALE Sired by: OCC MISSING LINK OCC PAXTON OCC PROTOTYPE Most are Calving Ease TERRY OHLDE

**785-747-6554**  
BLACK SIMMENTAL and Simmental Angus bred heifers, home raised OCV'd BVD PI negative. Complete vaccination program. 20 head bred Angus due 3-1-2012. Houck Rock Creek Ranch. Allen, Kansas. 620-344-0233, Jeff.

Call us for Catalogs, Sale Flyers, Magazines, Calendars, Brochures, Books, Newspapers. Ask for Marlin.



### CATTLE



NICE SELECTION OF ANGUS AND RED ANGUS BULLS STILL AVAILABLE FOR PRIVATE TREATY

Thank you to all of our customers/ friends for giving us the opportunity to EARN your business. With your input, we will continue to work hard to provide the best Angus, Red Angus and Charolais genetics to fit your program and to help you gain a competitive edge.

### HARMS PLAINVIEW RANCH

Mark & Kim Harms  
2528 250th Street  
Lincolnton, KS 66858  
Email: hprbulls@tctelco.net  
www.HARMSRANCH.com  
**620-924-5544**

### RED ANGUS GELBIEH BULLS

Full Brothers  
Volume Discounts  
Large frame, low birth weight, fertility tested  
• Guaranteed & Delivered •  
Add meat, muscle, growth.  
Heifers also available.  
MIKE and BOB FEIGHT  
CLYDE, KANSAS  
**785-243-4973**  
**785-614-1368**  
**785-446-3729**

GRASS & GRAIN

### CATTLE

### ANGUS & SIMMENTAL-ANGUS BULLS



• Priced for the Commercial Cattleman  
• Yearlings & 2 yr. olds with calving ease & growth  
• Excellent Selection with Volume Discounts  
• Performance Data Available  
• Good Maternal Traits

### Huninghake Angus

FRANKFORT, KS  
Leo Huninghake  
785-292-4537  
Cell: 785-556-2648

### POLLED HEREFORD BULLS

### HEREFORD BULLS - Dehorned

Calving ease, good growth and disposition  
Semen tested, poured, vaccinated  
Delivery available  
**785-865-3444**  
Flory  
Polled Herefords



Looking for an auction bill, hay prices or farm news? Subscribe to:

**GRASS & GRAIN**  
Call 785-539-7558 or visit us ONLINE at www.grassandgrain.com

### CATTLE

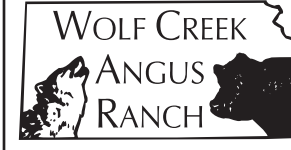

### 10 ANGUS BULLS For Sale by Private Treaty

Featured Sires: Wave, Rito 6EM6 & Advantage, Emblazon, Net Present Value.

Performance Tested; Fertility Tested; Fully Guaranteed; Free Delivery in KS & NE.

**\$2,750-\$4,750**  
Volume Discounts  
www.WolfCreekAngus.com  
LURAY, KANSAS  
**785-698-2225**

### SWINE

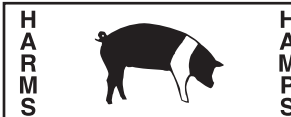

TOP QUALITY HAMP BOARS Available Year Around

GALEN & ROBERTA HARMS  
Whitewater, KS 316-799-2382

### SPF SWINE SEED STOCK

• Boars- Duroc, DurocxPie-train, York, Landrace, HampxLandrace  
• Whiteline gilts in volume.  
• PRRs negative, high health.

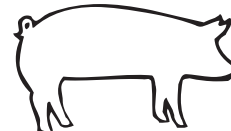

**Roth Farms**

Green, KS.  
**785-944-3329**  
785-632-1951 - Ron Roth Cell  
785-632-7155  
Herdsman, Matt Sullivan cell

GRASS & GRAIN

### GRASS & GRAIN DIRECTORY

Custom Manure Hauling & Spreading  
Big to Small Jobs!  
**Chore-Boyz Services**  
913-636-1099

**Sullivan S Ag Services**  
Riley, KS  
Pasture clearing/tree shearing • Fence building  
• Skidloader work • Welding  
**Kaleb Sullivan**  
785-410-2783-Cell  
785-485-2535-Home

Blue Valley Drilling, Inc.  
Water Well Drilling & Service  
Family Business Over 70 Years!  
CONTACT ERIC STRADER  
785-363-7353

**R.J. FENCING**  
On The Ranch:  
• Pasture Clearing  
• Tree Side-Lashing  
• Pasture Fencing  
• Pipe Corrals  
Residential & Commercial  
• Vinyl • Privacy • Splitrail  
• Chain Link  
Established 1996  
**785-577-6510**  
TESCOTT, KS

**HALDEMAN WELL DRILLING & PUMP SERVICE**  
**785-539-9295**  
MANHATTAN, KS

**D. ROCHE FENCING INC.**  
QUALITY BUILT FENCES  
DON ROCHE  
**785-292-4271**  
FRANKFORT, KS

**YOUR AD COULD BE HERE!**  
GRASS & GRAIN  
**785-539-7558**

#### AUCTIONEERS

**KULL'S ARMS**  
Old Town Station  
Invites consignments for our Spring, Summer & Fall Auctions. If you have 1 or 1,000, we'd like to talk to you.  
We will also buy collections or individual guns.  
Dan@ArmsBid.com or  
785-862-8800 • 800-466-5516  
Topeka, Kansas

**VATHAUER AUCTION SERVICE**  
Household-Antiques-Farm-Real Estate  
"Competitive Rates\*Superior Service"  
Jim Vathauer  
CLAY CENTER, KS  
785-630-0849  
Stuart Hedrick  
CLAY CENTER, KS  
785-632-1903  
785-777-2037

**"Marketing Farm and Ranch Real Estate Throughout the Midwest"**  
**Monty Meusch, Auctioneer**  
Omaha, Nebraska  
Phone: (402) 496-3276  
Fax: (402) 496-7956  
**FARMERS NATIONAL COMPANY**  
www.FarmersNational.com

**purple wave auction**  
**BUY & SELL**  
Ag Equipment  
Const. Equipment & Vehicles  
**1.866.608.9283**  
purplewave.com

**GANNON REAL ESTATE & AUCTIONS**  
**VERN GANNON, CAI Broker/Auctioneer**  
Manhattan, Kansas 66502  
**785-539-2316**  
**785-537-9003**  
www.gannonauctions.com  
The Experienced Sound In Selling

**GANNON REAL ESTATE & AUCTIONS**  
**VERN GANNON, CAI Broker/Auctioneer**  
Manhattan, Kansas 66502  
**785-539-2316**  
**785-537-9003**  
www.gannonauctions.com  
The Experienced Sound In Selling



**SWINE EQUIPMENT**  
Buildings — Ventilation  
Flooring — Feeders  
Waterers — Heaters  
Crates — Nursery Equip.  
**K & N Swine Systems**  
RICK HENRY  
785-336-2130  
SENECA, KANSAS

**SWINE**  
Boars  
**Duroc & Chester**  
Duroc & Hamp Cross  
Serviceable Age  
On Farm Test Information  
Open Gilts  
DUROC & CHESTER  
YORK-CHESTER CROSS  
**SLEICHTER DUROC FARM**  
ABILENE, KS  
785-263-1898 785-263-1908

**HORSES**  
BUYER FOR all types of horses. 785-765-3639.

**HORSES**  
\*HORSE SALE\*  
Every Monday Night  
6:30 p.m. with Tack  
  
**Campbell's Sale Barn**  
Linwood, Kansas  
913-723-3661 913-724-1403

**SHEEP**  
ADD MUSCLE to your next lamb crop. Dorset rams available. 620-640-1070.

**DORSET, HAMPSHIRE,** Suffolk, and Shropshire Rams. Guaranteed breeders with performance data. Ebert Sheep Farm, 785-458-9174.

**DORPER AND White Dorper** rams. Also, just weaned ewe lambs. 785-643-3201.

**LIVESTOCK EQUIPMENT**  
  
**Circle S Manufacturing**  
Hydraulic Chutes  
continuous fencing panels and gates  
Phone:  
**620-924-5231**  
Cell: 620-381-1056  
Lincolnvillle, KS 66858

274- 12 **ROTO-MIX** mixer wagon. Trailer mount, J-Star electronic scale and hay processor. Used 4 years. 620-386-0392.

**RAWHIDE**  
Portable Corral 785-263-3436  
Introducing our New Rawhide Processor by John McDonald  
Used Rawhides for sale also  
www.rawhideportablecorral.com

1973 Vim 38' **STEEL** tanker 6500 gallon, lights & brakes ok, used to water cows, \$1500. 785-428-3495.

**LINN POST & PIPE, INC.**  
Continuous Fencing, Guaranteed Gates, Portable Working Equipment, Wrangler Portable Corral, EZMT Cattle Feeders, Squeeze Chute.  
For our complete line of livestock handling equipment check out our website at www.linnpost.com  
Linn, KS: 800-526-0993  
Creighton, NE: 800-638-4036  
Stillwater, OK: 877-707-9997

**HOLD 'EM Fence Company**—barbed wire, welded continuous fence, pipe, custom tubs, gates, alleyways. Cell 785-313-4552, home 785-499-5454.

(6) 48" Nursery feeders, \$50; Dosatron Medicator, \$50; (2) SS Ritchie Waters, (1) new, \$100. 402- 226-2801.

**TaskMaster**  
Making tough jobs easier  
**Luco Mfg. Co.**  
Hydraulic Chutes • Working Circles • Cake Feeders  
• Continuous Fencing  
• Panels & Gates  
• Hog Haven affordable portable confinement units  
See our featured specials at the expanded Luco's Ag Mart  
Go to www.lucoinc.com  
**1-888-816-6707**  
Box 385  
Strong City, Kansas 66869

**FERTILIZER**  
WANTED: SOMEONE to rope-wick milo in the Manhattan area. I have a set of wicks. Call 785-537-1305.

**FEED & SEED**  
**PLANT NOW; CASH IN NEXT FALL!**

**Tillage Radish**  
The Original and Only...  
Corn Yields up 11%  
Bean Yields up 10%  
Following TILLAGE RADISH Cover Crop  
Available through the Star Seed Dealer Network  
**STAR SEED** 800-782-7311 Toll Free  
www.gostarseed.com  
101 Industrial Avenue  
Osborne, KS

**BUYING ALFALFA** hay big squared or rounds. Call Chris, 620-253-2661, Toll free 877-394-0890.

**Cattle & Hog Feed**  
WHEAT MIDLINGS  
Pelletized, crude protein not less than 14.5%. Call for pricing.  
**WESTERN STAR MILL**  
Division of ADM - Salina, KS  
1-800-649-1541 (Kansas)

**PRAIRIE HAY.** Small squares. Alta Vista. 785-499-6862.

**Triticale- Elbon-Northern Rye Purple Top Turnips Cover crops-Radishes Winter Peas**  
Delivery available.  
Spring Creek Ag Products, Inc.  
**800-432-5672**

**BUYING ALFALFA,** brome & prairie hay. Delivered to Manhattan, Kansas. Preferred 6x5 rounds. Must have at least 100 bales plus. Competitive pricing. 785-386-8135.

1 **BAG Ameristand 403T plus** alfalfa seed. Alta Vista. 785-499-6862.

**BIG ROUND bales of brome.** 785-799-7949. Vermillion, Kansas.

**SMALL SQUARE Straw bales** for sale. Sheddled.Call 785-249-9675.

**CRP GRASS hay.** 785-479-0502.

**Use PERFORMER HAY TARPS**  
With super cinch tie down system for round and square bales.  
Also  
**Economy Bull Flex**  
Delivery available.  
Spring Creek Ag Products, Inc.  
**800-432-5672**

**WE ARE BUYING: BROME SEED**  
DELIVERED OR PICKUP AVAILABLE  
Feyh Farm Co., Alma, KS  
866-765-3415  
785-765-4681 Fax

**AUTOMOTIVE**  
1978 F150 Ford 4 wheel drive 400 engine, good condition, with flatbed. 620-727-6061.  
**SEVERAL 2 ton trucks;** all with steel beds and hoist 67-71, \$1500 each. 785-336-2067.

**PARTING OUT 1984 F250,** FWD, 6.9 diesel, flatbed. 785-766-6676.

87 **BREGADIER** single axle tractor with power steering and air, motor needs work. 785-479-1577.

WANTED: 15' or 16' gravel dump bed. 816-387-6091.

**AUTOMOTIVE**  
**RUST FREE TRUCKS**  
• DAYCAB TRACTORS  
• CHASSIS  
**Heald Truck Sales**  
704 NE Hwy. 24  
TOPEKA, KANSAS 66608  
**785-235-5604**  
PRICES & PHOTOS @  
www.healdtrucksales.com

**MIDWAY MOTORS SUPERCENTER**  
McPherson, KS  
Hutchinson, Kansas  
Hillsboro, Kansas  
'10 Dodge 2500 crew cab 4x4 SLT, diesel, auto, loaded, one owner, 27K  
'10 Ford F250 crew cab 4x2, XL, V8, auto, very clean, 17K  
'09 Chevy Silverado 3500 HD LTZ, 4x4, diesel, auto, loaded, like new, 29K  
'08 Dodge 2500 quad cab 4x2 SLT, V8, auto, loaded, 28K  
'06 Ford F350 crew 4x4 DRW, 4x4, diesel, auto, bale bed, 99K  
'05 GMC Sierra 2500 HD SLE, 4x4, V8, auto, loaded, low miles, 60K  
**Ask For Kris Hanschu khanschu@midwaymotors.com**  
**620-755-2824**

1999 FL 80, 8LL, 3126 CAT, new Harsh hoist, 22' aluminum bed  
Several Daycabs available  
Feed Mixers and Manure Spreaders  
Kuhn Knight, new & used  
**TRUCK-AMERICA**  
Belleville, KS  
**800-536-2293**

**BUXMAN**  
PONTIAC • BUICK • GMC  
**1-800-794-3707**  
www.buxman.com  
NEW and USED  
Sales • Service • Parts  
In Now  
2005 SLE Sierra 4 door ext. cab, 5.3 V8, bed liner, tow pkg., power equip.  
2008 Sierra SLT Max pkg., crew cab, 4WD, leather, 51K, 1 owner, local trade, 6.0 V8, tow pkg.  
2009 GMC Sierra 2500 HD ext. cab, 6 speed Allison trans., diesel, Duramax, 26,500 miles, 1 owner, local trade, B&W hide away hitch, 5th wheel, beautiful truck, 4WD, tow mirrors  
2009 GMC Canyon 4WD 19K miles, crew cab, hail discount.....\$21,970

1995 379 Peterbilt, 3406 Cat 18 spd twin screw, \$15,000;  
1970 Ford V8 F600, 15.5 giant box and hoist, \$2500; 1960 Chevrolet C6500 V8, nice, \$1500. 785-799-7949. Vermillion, Kansas.

1994 Ford 3406 Cat, 350 hp., 10 speed, Hendrix w/wet kit  
Storage trailers, 28' & up.....  
.....\$1,250 & Up  
Steel storage containers 40'.....  
.....\$2,500  
**Tire & Wheels**  
Convertor Dollies  
Transmissions, Rearends, Motors  
**SMART USED TRUCKS & PARTS INC.**  
1028 S. Ferree  
Kansas City, KS 66105  
**913-321-6609**  
toadlyk@sbcglobal.net  
www.smartusedtrucks.com

**GRASS & GRAIN**  
785-539-7558

**Chuck Henry Sales**  
Trucks - Trailers  
Containers  
Solomon, KS  
785-655-9430  
www.chuckhenry.com

2008 Cadillac Escalade  
2007 Dodge Ram 4x4 3/4 ton  
2006 Hyundai Santa Fe  
2006 GMC Denali  
2006 Toyota Avalon  
2005 Kenworth  
2005 Pontiac Grand Prix  
2005 IH tractor  
2000 Chevy Silverado extended cab  
1996 Ford 15- passenger van  
1973 Ford 14' grain truck  
**B. C. Motors**  
902 E. Trapp  
Herington, KS 67449  
**785-258-2818**

**FEED TRUCKS**  
2006 Ford F350 4x4 dually auto, power stroke diesel with HB350 & hydraulic cube feeder, 107K.....\$23,900  
2006 Ford F350 XLT 4x4, auto powerstroke diesel, duals with Krogram bale bed, 97K .....\$22,950  
1999 Dodge Ram 3500 4x4, 5 sp, 5.9 Cummins diesel, duals with HB350 hydrabed ..... \$16,950  
1996 Ford F250 4x4 auto, powerstroke diesel w/ HB200 hydrabed, w/ 3rd spool..... \$10,750  
1991 Dodge Ram 2500 4x4, 4 sp. V8 w/ HB200 hydrabed & hydraulic feeder.....\$10,750  
1800# hydrabed cube feeder .. \$1,750  
3 Used bale spear beds  
**Authorized Vermeer Dealer**  
**DEALER FOR HYDRA BED BALE HANDLERS & Renegade Grill Guards**  
**Courtney's Used Trucks**  
6 miles Northeast of McLouth, KS  
on Highway 92  
**913-796-6198**

**REAL ESTATE**  
  
25975 V Road Whiting, KS  
160A m/l with native grass and brome. Very clean, 22A water shed plus 3 other ponds. 3BR 3BA home w/walk out bsmt.  
30x40 Morton Bldg.  
Seller Financing!  
CALL DIANA 785-364-0267  
Kellerman Real Estate  
101 W. 4th, PO Box 1025  
Holton, KS 66436  
**785-364-2000**  
**1-800-366-2922**

**Land...Land...Land**  
Since 1929 we have worked with landowners accross the U.S. in the selling, buying, and exchanging of farms, ranches, hunting properties, and agri-businesses.  
**Call today, and let's talk about your real estate goals.** We are looking for a few "top agents" to join our team in Kansas, Oklahoma, and Texas today.  
**If you have interest, contact**  
**Monty Meusch**  
(817) 600-9485  
MMeusch@farmersnational.com  
  
www.FarmersNational.com

FOR SALE: House, 11/2 story, recently occupied, five bedrooms, 1929 Craftsman original doors, windows, oak floors, central air, furnace, new roof, walk-in closets, \$12,000, to be moved. 785-466-2278.

**GRASS & GRAIN**  
785-539-7558

**grassandgrain.com**  
place a classified ad renew a subscription

**AG PRESS**  
785-539-7558









**BINS - DRYERS - VACS**

**BUTLER 450 grain bin.** \$300 or offer. 7' high, 14' diameter. Painted, no holes or rust. Junction City, 330-206-4589.

**FREE 4 bins, 5-10 thousand bushels,** 3 with aeration. Junction City. 785-210-6283.

**DETRIXHE GRAIN Vacs - your source for Neuro, the vac for the toughest conditions, and Farm King for everything else.** Phone: 866-327-6822.

**SERVICES**

**HEARTLAND CONCRETE CONSTRUCTION:** Specializing in all residential and commercial projects, as well as farm and ranch concrete needs. 785-256-2637. 785-230-0443.

**WANTED: SOMEONE** to rope-wick milo in the Manhattan area. I have a set of wicks. Call 785-537-1305.

**LARRY'S PORTABLE sawmill service,** can come saw your logs. 785-776-8153. 785-565-2647.

**PETS**

**RAT TERRIER puppies.** 5 male, 1 female. Home raised. 1st shots/ wormed. Ready August 25th. 785-643-3210

**SHELTIE PUPPIES.** Great pets, great farm dogs. 785-737-4045. Palco, KS.

**MINIATURE AUSTRALIAN Shepherd Puppies,** ASDR registered. Blue Eyed. Male/ Female, Merle/ Tri, Shots/ Wormed, Tails & Dew Claws removed. \$275 - \$575. Website: [www.countryk9kennel.com](http://www.countryk9kennel.com), Email: [b4horses@gmail.com](mailto:b4horses@gmail.com), PH: 785-392-9020.

**FEEDER MICE.** Can do large orders. 785-729-3378.

**BORDER COLLIE puppies,** working bloodlines, all shots, red/ white, black/ white, born 5/21/11, registered, \$250. 620-767-6821.

**HARVESTING**

**JOHN DEERE 925 Flexhead.** Poly Auger Fingers, CM, F/A. 2000 Model. Nice head. Field Ready. \$12,950. Call Scott 785-452-1967 Lindsborg KS.

**FOR SALE: JD 653A row crop head,** \$1500. 785-285-1345.

**HARVESTING**

**JOHN DEERE 925 Flex Head.** 1998 Model. Extremely Nice head. CM, F/A. Field Ready. Call Scott \$14,500. 785-452-1967.

**LOOKING FOR corn beans & milo,** to harvest 8010's 12row cornhead 36' draper header. 785-466-1729. 785-280-1680. 785-349-2850.

**JOHN DEERE 643 Cornhead.** New bearings and sprockets. Oil Bath. Deck plates and rolls very good. New paint. Reconditioned. \$7500. Call Scott 785-452-1967.

**JOHN DEERE 893 Cornhead.** 2000 Model. New Floor and Deck Plates. Deck rolls, chains and sprockets very good. Poly folding snouts. Good paint. \$17,000. Call Scott 785-452-1967. Lindsborg KS 785-452-1967

**FALL SPECIALS**

**Grain Augers w/Lo-Pro Swing Hoppers**  
 A- 10x72 .....\$8,750  
 H- 10x72 .....\$9,200  
 H- 10x82 .....\$9,850  
 H- 13x72 .....\$14,200  
 10x71 .....\$9,250  
 13x71 .....\$14,450

**Truck Augers**

10x31 pto .....\$3,750  
 10x41 pto .....\$4,495

**D & K AGRI SALES**  
 Odell, NE  
 402-766-3824, office  
 402-223-9297, cell

**JOHN DEERE 920 Flex Heads.** One poly snout, one short steel snout. Both Reconditioned and field ready. \$9850 Choice. Call Scott 785-452-1967. Lindsborg KS.

**JOHN DEERE 925 Flex Head.** 2001 model. Full finger auger, contour master. Very Sharp head. \$14,950. Call Scott 785-452-1967. Lindsborg KS.

**JOHN DEERE 930 Flex Head.** 2001 Model Full Finger Auger. Excellent Condition! Contour Master. \$14,950 Call Scott 785-452-1967. Lindsborg KS.

**SPRAY EQUIPMENT**

**1994 RHS Eagle F350 pickup sprayer,** 550 gal tank, 45' booms, foam marker, w/ Raven Cruiser, well cared for, shedded, \$18,000. 785-215-0977.

**WANTED**

**HONEY WAGON 800- 1000 gallon.** 785-499-6862.

**Wanted:**

**Silver & Gold coins  
 Jewelry - Antiques  
 Fair Prices  
 785-479-0967**

**YOUNG FARMER** looking for ground to cash rent or share crop for 2012 season, in NE KS or SE NE. Please call 785-285-0317.

**WANTED**

**JD Combines  
 Tractors, Small Square Balers,  
 Silage Cutters,  
 Dairy Equipment, Milk Coolers  
 Any type of Farming  
 Equipment  
 620-338-5522**

**WANTED**

**JD CORN HEADS  
 6 or 8 rows  
 Call:  
 620-338-5522**

**WE NEED DAMAGED GRAIN AND FEED INGREDIENTS**

**\$\$ HIGHEST PRICES \$\$  
 \$\$ IMMEDIATE PAYMENT \$\$**  
 • We buy damaged grain and feed ingredients in any condition. Poor quality, bugs, odor, low test weight, etc.  
 • Picked up at your farm or storage facility  
 • We have vacs & equipment to load it out  
 • Min. quantity 800 bushels  
 • Satisfaction Guaranteed. **No Surprises.**  
 Call Kyle at MGM Marketing  
 PH# 800-214-7788

Subscribe to

**GRASS  
 & GRAIN**

Call: 785-539-7558  
 or ONLINE at:  
[grassandgrain.com](http://grassandgrain.com)

**WANTED****DAMAGED GRAIN WANTED STATEWIDE**

We buy damaged grain,  
 any condition  
 -wet or dry-  
 including damaged  
 silo corn.  
**TOP DOLLAR!**  
 We have vacs  
 and trucks.

**CALL HEIDI OR  
 GARTON  
 NORTHERN AG  
 SERVICE, INC.  
 800-205-5751**

**MISCELLANEOUS**

**WANTED: HECKENDORN 88"** mower in any condition. Will consider anything. 785-293-2221.

**YARD VAC by DL, like new;** 15' Lowe aluminum fishing boat, new trolling motor. 785-528-3798.



# CONTACT AG PRESS

Commercial Printing

## FOR

Catalogs • Sale Flyers • Magazines  
 Newspapers • Calendars • Brochures • Books

Ask for Marlin

1531 Yuma • Manhattan, KS 66502

785-539-7558

**EQUIPMENT & FARM MACHINERY CONSIGNMENT AUCTION**

**SATURDAY, SEPTEMBER 17 — 10:00 AM**

**Leavenworth County Fairgrounds — TONGANOXIE, KANSAS**

*Items can be dropped off Monday, Sept 12th thru Sept. 16th, 8:30 a.m. until dark*

**TAKING CONSIGNMENTS**

Tractors, Vehicles, Construction Equip., Farm Equip., Trailers, Tools, Miscellaneous Items

**DEADLINE TO ADVERTISE IS AUGUST 31ST**

**MOORE AUCTION SERVICE, INC.**

Jamie Moore, Auctioneer — 913-927-4708 cell  
 or call Ed Moore — 785-213-3171 cell  
[www.kansasauctions.net/moore](http://www.kansasauctions.net/moore)

**Don't Forget To Visit G&G Online!**

**The new Grass & Grain homepage offers free services available to all readers — print and online.**

- Online classified ad placement
- Online subscription service
- Calendar of Events
- G&G Country weather information
- North America auction listings
- USDA Market Reports
- "Our Daily Bread" weekly recipe
- Photo of the Week

**You can add the online version to any current print subscription for ONLY \$12!**

**Go To  
[www.grassandgrain.com](http://www.grassandgrain.com)**

**AUCTION**

**MONDAY, AUGUST 29 — 3:30 PM**  
**Pottorf Hall, Cico Park — MANHATTAN, KANSAS**

1984 S-10 extended cab pickup, good rubber, good condition.

1961 Cushman 3-wheel Truckster, running & neat, used as a clown car.

Bedroom suite with queen bed, dresser, chest & nite stands; living room suite; antique pedestal side table; curved corner china cabinet; refrigerator; full size bed; 2 dressers; console sewing machine; 3 bookcases; curio side table; small dining set; 2 cedar stand tables; 2 antique wood office chairs; antique high chair; metal desk & chair; porch glider; 3 TV's; card table & chairs; office chair; 3 2-drawer file cabinets; Singer Athena 2000 sewing machine & bench; oil heater; 3 storage cabinets; reclining lawn chair; shelves; hanging yard chair; swivel lounge chair; step-stools.

**OFFICE FURNITURE**

Nice furniture out of Lawyer's office! 4 Herman Miller modular cubicles; office desks; office chairs; reception chairs; cabinets; office equipment.

**GUNS**

Remington model 1100, 12ga, vent rib, full choke; Remington 1100, 12 ga, Imp, cyl.; Winchester 97, 12 ga, pump, full choke; Winchester 1897, 12ga, pump, full choke; Springfield 1903, bolt, 30-06; Wards

Western Field, bolt, .22 cal; Winchester model 60, single shot, .22 cal.; Crossman Arms Co. model 101, CO2 pellet, peep sight; Deutsche Werke semi-automatic, 7.65mm; British Constabulary revolver; Sterling semi-automatic, .25 auto cal.; J-A nine, 9mm auto pistol-no magazine; Raven 25 auto; Empire State Arms, 32 cal.; Iver Johnson, 38cal.; US revolver, 32 cal.; Model 48, 380 auto, 6-shot; Marlin 1870, micro groove, model 336, 30-30; Matching IZhmash 91, 30; German gew 98, amberg, 1917 Mauser rifle; IJ Targat sealed, 8-22 cal.; Old West revolver-single; UR revolver Co. Iver Johnson, 32; American Bulldog, 32; US revolver, hammerless, 38.

**DOG KENNEL**

3 6X10 panels & 2 6X10 with gates.

Kitchen Aid 4 ½ qt mixer & stand; cranberry table lamps; 16 place setting white chain; amber glassware; kitchen utensils; record player & records; oil lamps; ukulele; fireside basket; crystal bowls; 2 Waterford goblets; mixing bowls; pie plates; silverware; Turkey tureen & salt & pepper; collector's plates; black baby doll & other dolls; K-State items; Jayhawk decanter; brass easel; rose tea set; crystal punch bowl; Oriental wall curio; glass sword fish; Christ-

mas decorations; Coleman & other coolers; electric skillet; pressure cooker; baking pans; fan; lazy susan; wind tunnel sweeper; hand mixer; Mexican blankets; clown items; stuffed toys; clown decanter; water glasses; sheet music; purple teapot; glassware; household items; lamps; quilt rack; linen; woodcuts; lantern; air bubble; shovels; garden tools; sockets; Tupperware; McCoy wishing well; pictures & frames; Teddy Bears; baking sheets; blender; many collectibles; shotglasses; old fan; Corning-ware; placemats; cigar boxes; fireplace set; hunting equipment; Beretta shoulder & belt holsters; hunting clothes & bags; various cake pans; candles; 2 McCall's cabinets; many household items!

**TOOLS**

Shop Smith Mark 510 & accessories-belt sander, jointer, jig saw, shaper, planer, band; drill; Shop Smith router bits; shop cabinet; circular saws; hardware; pipe clamps; long bits; Craftsman wood chisels; Stanley 45 plane; drill bits in wood box; wood vise; cross-cut saw; bench vise; anvil; clamps & jigs; chisels; punches; router set; draw knives; planes; tap & die; table top workmate; tool belt; saw horses; tow hooks; miscellaneous shop items.

**NOTE: Many items, this is a partial list. More items in storage!**

**GANNON REAL ESTATE & AUCTIONS**  
**VERN GANNON, AUCTIONEER**  
 785-770-0066 • MANHATTAN, KANSAS • 785-539-2316  
[www.gannonauctions.com](http://www.gannonauctions.com)

# Future veterinarians combine science with social sensitivity to debate key animal welfare issues

Caring for the health of animals large and small is the No. 1 priority for veterinarians, but it's also important to combine the science of their craft with an understanding of socially sensitive issues, according to a Kansas State University veterinarian.

A new course this fall at K-State's College of Veterinary Medicine will focus on this combination. Dan Thomson, Jones professor of production medicine and epidemiology and associate professor of clinical sciences, will teach Contemporary Issues in Veterinary Medicine. The elective course will feature veterinary students teaming up to debate various issues. These debates will be an opportunity for the public to participate as well.

"There are issues and questions in the veterinary world that people have an interest in," said Thomson, who is also director of K-State's Beef Cattle Institute. "As we move forward in the profession, we have to make sure we have the data to back up any opinions while being socially responsible."

Balancing science with social acceptance is part of the art of the veterinary practice, Thomson said. Issues in the news that warrant this kind of attention include tail docking on cows, gestation crates for sows, battery cages for laying hens, cropping dogs' ears, declawing cats,

run-fed cattle and other issues concerning animal health and well-being.

When studying to become a veterinarian, Thomson said it's important to not only learn the

issues, but also to learn how to keep an open mind and think critically.

"We're met by consumers and pet owners, and they have questions that we have to answer. It's

not a matter of right or wrong — we're just working on increasing the tie between science, data and social responsibility," Thomson said.

When it comes to animals, their treatment and their food safety, Thomson said veterinary professionals are the most highly regarded experts by U.S. consumers, and that is a relationship that carries a lot of responsibility and

an expectation of sensitivity to these issues.

"Making educated decisions and providing them to consumers are vitally important," he said. "The goal is to add to the education of tomorrow's veterinarians."

In addition to providing future veterinarians the opportunity to debate veterinary-related social issues, Thomson said he also hopes that the public,

faculty, staff and students attend to better understand these issues.

"I wouldn't be surprised if faculty, staff and students started to attend these debates. They're going to be very interesting and informative," he said. "They're going to be digging through tough issues, but they're issues in the news that may be familiar to a lot of people."



The reserve champion heifer at the 2011 Cloud County Fair was shown by Jennifer Boley, Hopewell Corners 4-H Club.



Vaugh Stull, Hill & Dale 4-H Club, showed the champion market steer at the 2011 Cloud County Fair.

www.agleader.com

## Free RTK!

with an INTEGRA™/ParaDyme® Upgrade

- Upgrade your InSight™/Autopilot™ or AutoFarm® A5 system.
- Receive up to **\$8,000 in discounts** including free RTK unlock!
- Unlocked features on your InSight display will be included on the INTEGRA display.
- Greater functionality including remote diagnostics, Virtual Terminal and more!

Contact your Ag Leader dealer today for more details!

**LDI** Lang Diesel Inc. Serving You With Ten Locations In Kansas 785-735-2651

Promotion valid in North America only until August 31, 2011. [www.langdieselinc.com](http://www.langdieselinc.com)

**Ag Leader** Technology

Agriculture Evolved

## LONNIE WILSON'S CONSIGNMENT AUCTION

SATURDAY, SEPTEMBER 3 — 10:00 AM

WE WILL BE HAVING SALES THE FIRST SATURDAY OF EVERY MONTH

601 S. Broadway, SALINA, KANSAS

Early Registration — Friday 3-6 pm

CONSIGNMENTS ACCEPTED UNTIL THURSDAY, SEPTEMBER 1



**MOTORCYCLES:** 2005 Harley Road King, 1 owner with \$2,500 fairing with 4 speaker stereo/cd and only 5k miles; 2009 Harley Ultra Classic, only 2k miles.

**CARS, TRUCKS & SEMI'S:** 1955 Chevrolet 2 door Street/Strip race car, very nice; 1998 Ram 2500 extended cab pickup w/Cummings Turbo diesel w/128,000 miles; 1985 Ford LTL9000 w/3406 Cat B 350 hp motor, air ride, 13 sp trans. twin screw with sleeper; 1989 Ford Bronco, very clean, 90,000 original miles; 1968 Chrysler 300 2 Dr hardtop.

**BOATS, CAMPERS & JET SKI:** 1999 28' Challenger 5th wheel camper, loaded; 20' Sea Ray boat w/888 Merc I/O, Ford V8 Cruiser motor w/Road Runner trailer; 1988 18' Lowe pontoon boat w/50 hp Evinrude motor; 2 Kawasaki sport X1 jet ski, (one is a 1998 w/new motor the other is 1994 w/trailer, good condition).

Any announcement made the day of sale takes precedence over any printed matter.

**Wilson Realty & Auction Service**

Lonnie Wilson, Broker/Owner/Auctioneer

P.O. Box 1305, Salina, Ks • 785-823-1177 or 826-7800

Website: [www.soldbywilson.com](http://www.soldbywilson.com) E-Mail: [soldbywilson@cox.net](mailto:soldbywilson@cox.net)

## BREEDERS IMPACT SALE

Featuring...

Fresh Cows, Bred Heifers,  
Open Heifers & Calves

Registered, Show Quality &  
A.I. Contract Individuals

Friday, September 2, 2011

Sale Time — 12:00

Seneca/Sabetha, Ks.

**Rokeyroad**  
Holsteins

Rokeyroad Holsteins, Host

Dwight & Anita Rokey  
785-285-0142

**Burton**  
& ASSOCIATES

Dallas Burton, Sale Manager  
785-806-9774



# Soybean checkoff aims to push yields to 59.5 bushels per acre by 2030

Every farmer knows crop yield largely determines profitability. When it comes to corn and soybean yields, corn has long had the edge. But a new effort by the soybean checkoff aims to even the score, boosting U.S. soybean yields and, in turn, the value of every acre planted to soybeans in the United States.

The United Soybean Board (USB) recently committed an unprecedented \$3.5 million for research to identify and evaluate soybean genes that increase yields. The three-year project will be conducted by

land-grant-university researchers throughout the soybean-growing region of the United States, including researchers at the National Soybean Research Laboratory at the University of Illinois and researchers at Southern Illinois University-Carbondale.

The ultimate goal is to increase soybeans' national yield average from the current 43.6 bushels per acre (bu/a) to 59.5 bu/a by 2030. This would not only increase the profit potential of U.S. soybean farmers, but also help meet increasing global demand for

food, feed, fiber and fuel. And all of the research would remain in the public domain.

"This high-impact project focused on yield is long overdue, and Illinois soybean farmers are excited to have our state involved," says Teutopolis soybean farmer David Hartke, a USB farmer-director and member of the checkoff's Production Research program. "Soybean yields need to increase to get as close to corn as possible in order to prevent losing acres to corn and to ensure U.S. soybean farmers con-

tinue to meet the increasing global demand for soy." USB farmer-leaders serving in the checkoff's Production Research program recently met with soybean researchers at the University of Illinois at Urbana-Champaign. Several prominent researchers provided updates on a wide variety of research funded by both the national soybean checkoff and the Illinois Soybean Association. They provided overviews on aphid research, addressing the soybean meal needs of animal agriculture, soybean marketing, the impact

of technology on productivity and research specifically targeting genes that could increase U.S. soybean yields.

Funding significant soybean research isn't new to the checkoff. In 2009, researchers completed sequencing the soybean genome. Since that time, they have developed more than 50,000 markers distributed over all the soybean chromosomes, which have enabled soybean breeders to identify the location of key genes, making incorporating those genes in new U.S. soybean vari-

eties quicker than in the past.

"It's important that the checkoff help spearhead this type of research," says Hartke. "We believe access to key yield genes should remain in the public domain. This helps ensure wider availability of the genes to researchers and plant breeders."

Pending full approval by the U.S. Department of Agriculture's Agricultural Marketing Service, researchers involved in the task of identifying and evaluating yield genes will begin work this fall.



Zach Barney led out the reserve grand champion market lamb during the 2011 Marion County Fair. Also pictured is judge Brian Faris.

**grassandgrain.com**  
place a classified ad renew a subscription

**FREDERICK'S FARM MACHINERY CONSIGNMENT AUCTION**  
SATURDAY, SEPTEMBER 3 — 9:30 AM  
**FALLS CITY, NEBRASKA** - East on Hwy. 159  
Huge line of Trucks, Trailers, Grain Handling, Vehicles, Lawn, New Tools & Shop Supplies, Office Furniture & LOTS OF MISCELLANEOUS!  
*Bring a Friend \* 2 Rings Run All Day!*  
See Website for sale bill & pictures  
**www.fredericksauktion.com**  
For more information or for a sale bill, contact:  
402-245-2233 • LEON FREDERICK, 402-245-3762  
STEVE FREDERICK, 402-245-3227

**AUCTION**  
SATURDAY, SEPTEMBER 24 — 2:00 PM  
2286 150th — MARION, KANSAS  
Located east of Marion intersection of Hwy 77 & 150th 5 miles south on Hwy 77 to 150th St. then west.

**1 1/2 story home on 77 Acres of Wildlife Habitat!**

Beautiful setting on edge of the Flint Hills and Cottonwood River Valley. Home w/4 bed. 2 bath on 2865 sq. ft.

**OPEN HOUSE**  
Sunday, Aug. 28 • 2-4 pm

(PERSONAL PROPERTY WILL BE AT 1 PM)

See all pics at **www.GriffinRealEstateAuction.com**

**PROPERTY OF CINDY L. RAGLAND THE THE LATE MICHAEL D. RAGLAND**

RICK GRIFFIN  
Broker/Auctioneer  
Cell: 620-343-0473

CHUCK MAGGARD  
Auctioneer  
Cell: 785-256-3914

Griffin Real Estate & Auction Service LC

305 Broadway  
Cottonwood Falls, KS 66845  
Phone: 620-273-6421 • Fax: 620-273-6425  
Toll Free: 1-866-273-6421  
Email: **griffinrealestate@sbcglobal.net**  
In office: Nancy Griffin, Heidi Maggard  
**www.GriffinRealEstateAuction.com**

## Harley Gerdes 16th Annual Labor Day CONSIGNMENT AUCTION

MONDAY, SEPTEMBER 5 — 9:00 AM

LOCATED ON 75 HWY, NORTH EDGE OF LYNDON, KS (30 MILES SO. OF TOPEKA)  
MISCELLANEOUS, TRACTORS & MACHINERY WILL BE LINED IN ROWS TOGETHER.

- TRACTORS**
- 2000 NH TN55, 3 pt., PTO, 1,950 hrs.
  - KUBOTA L3710, CA, 3 pt., PTO, MFD, w/ldr, Nice
  - 2004 JD 5103, 3 pt., PTO, 1,800 hrs.
  - 1987 JD 210-C, cab, 3 pt., PTO w/ldr., 3,166 one owner hrs.
  - 1981 JD 4840, CA, PS, 3 pt., PTO, 20.8x38, \$11,000 spent
  - 1979 JD 4440, CA, quad, 3 pt., PTO, 8,500 hrs.
  - 1979 JD 4240, CA, quad, 3 pt., PTO
  - 1977 JD 4430, CA, synchro, 3 pt., PTO, 8,590 hrs., Good
  - 1974 JD 4230, CA, synchro, 3 pt., PTO
  - 1974 JD 4230, CA, quad, 3 pt., PTO
  - 1969 JD 4000, 3 pt., PTO
  - 1966 JD 4020, 3 pt., PTO
  - 1957 JD 620, gas, nf, 3 pt., PTO
  - JD 4020, gas, 3 pt., PTO
  - JD 3020, 3 pt., PTO
  - JD 3010, 3 pt., PTO
  - JD 820, 3 pt., PTO, Clean
  - JD 750, 3 pt., PTO
  - 1993 FORD Versatile 846, Designation 6, 18.4x38 duals, 5,230 hrs.
  - 2) FORD 8N, gas, 3 pt., PTO
  - FORD Jubilee, gas, 3 pt., PTO w/ldr.
  - 1982 DA DX-160, CA, MFD, 3 pt., PTO
  - 1978 CASE 1175, CA, 8 sp., 3 pt., PTO, 5,422 hrs.
  - CASE 930, 3 pt., PTO, hasn't ran for years, shedded
  - 1990 CIH 7100, CA, 3 pt., PTO, 8,000 hrs.
  - 1974 IH 1066, CA, 3 pt., PTO
  - 1952 IH WD-9, runs, good tin & rims
  - IH Super C, nf, gas, 3 pt., PTO
  - IH W-6, gas, PTO, needs work
  - IH Super MD, nf, PTO, needs work
  - 1983 AC 8030, CA, ps, 3 pt., PTO, 18.4x38 duals
  - 1976 AC 7000, CA, 3 pt., PTO AC 6080, 3 pt., PTO w/Koyker K-5 ldr., One Owner
  - Bison 254, MFD, 3 pt., PTO
  - FARMALL CUB, PTO, restored with 5' sickle mower, 1 btm. plow and Cub Cadet 42" shredder
  - 1977 WHITE 2-85, CA, 3 pt., PTO
- LOADERS & BLADES**
- JD 148 w/walve
  - WESTENDORF TA-26, fits IH WESTENDORF TA-26
  - IH 2350
  - GB 900
  - KOYKER K-5
  - PLYMOUTH, 9', rear hyd., 3 pt.
  - LAND LEVELER, 12', pull type, New
- MOWERS & REC**
- JD L-110, w/42" deck
  - JD LX-266, w/42" deck
  - JD LT-155, w/38" deck
  - KUBOTA, RTV 900, 4x4
- SHREDDERS**
- SIDEWINDER, 5x5, pull type
  - IH 40, flail, pull type
  - BUSHHOG 160, 10', pull type
  - BUSHHOG SM-60, 3 pt., ditch mower
  - BUSHHOG 3615, 15', hyd. fold, Good
  - BUSHHOG, 7', 3 pt.
  - WOODS Cadet, 72", 3 pt. 5', 3 pt.
  - 6', pull type
  - RHINO, 15', wing fold, Rough
- ABSOLUTE FARM CLOSEOUT**
- 1980 VERSATILE 875, bareback, 20.8x38 duals
  - 1994 JD 9500, CA, hydro, 4x4, chopper, monitor, 5,128 eng. hrs., 3,931 sep. hrs.
  - 1997 JD 920, flex platform, Good
  - IH 800, 6x30, Cyclo, planter
  - GREAT PLAINS, 24'x7 1/2", folding drill w/markers
  - KRAUSE 1407, 25', disc
- METAL BUILDING**
- AMERICAN, 50'x50'x18', Q Model, New
- LIVESTOCK EQUIPMENT**
- KELLY RYAN, 4x10, feed wagon
  - SCHULER, feed wagon
  - AC, silage wagon
  - Hay feeder
  - Creep feeders
- TRUCKS, TRAILERS & VEHICLES**
- 2004 CHEVY 2500, Silverado, Duramax, auto, ext. cab
  - 1995 FORD L-8000, Cummins, 10 sp., twin screw
  - 1979 FORD L-9000, 9 sp., 6v-92, single axle
  - 2006 DODGE Charger, V6, auto, 46,000 mi., City of Beaver, OK
  - 2004 FORD F-250 XL, 4x4, 6.0, auto, Good
  - 2001 CHEVY 3500, Duramax, auto, 4x4 w/Deweze bale bed
  - 1995 FORD F-250, 7.3 power-stroke, auto
  - 1989 DODGE 3500, Cummins, auto, flatbed, Good
  - 1984 CHEVY Corvette, V8, auto, 50,000 miles
  - 2011 PJ, 20', 14,000 lb., car trlr., New
  - FRUEHAUF, 48', flatbed trlr.
  - 1996 FONTAINE, 48x102, drop deck, spread axle, air ride, Good
- NEW SKID LOADER EQUIPMENT**
- STOUT 72", grapple bucket
  - 2) STOUT skid steer plates
- CONSTRUCTION EQUIPMENT**
- 1996 FIAT-ALLIS FR-90, articulated loader, 4,100 hrs.
  - 2004 JD 240, Series II, skid loader, 1,300 hrs., Clean
  - 2000 BOBCAT 864, track, skid loader, 2,400 hrs.
- PLANTERS & DRILLS**
- IH 900, 6x30, cyclo
  - JD 1240, 4x30, dry fert.
  - 2) JD 1590, 15x7 1/2", no till, Good
  - JD 8350, 21'x7", dd
  - JD LLA, 20x7 w/seedler, Nice
  - GP, 30'x7 1/2", dd
  - GP, 24'x7 1/2, folding w/seeders
- ABSOLUTE FARM CLOSEOUT JAMES & BETTY DRIVER, POMONA, KS**
- 1981 IH 5288, CA, 3 pt., 1,000 PTO, 20.8x38 duals, 3 hyd., 3,962 hrs.
  - 1979 NH TR 70, CA, hydro, 3208 eng., 2,943 hrs.
  - NH 960, 15', flex platform
  - NH 1400, cab, gas w/platform
  - NH 850, rd. baler
  - IH 500, 12x30, planter
  - NH 277-w, sq. baler
  - All the above have been shedded
  - NH 962, 6x30, corn head, fits TR 70
  - IH 800, 6x30, cyclo planter
  - IH 183, 6x30, vibra shank cult.
  - TUCKER Speed mover, 12', pull type
  - IH 620, 24x7, press wheel drill
  - CONTINENTAL, 500-gal., pull type sprayer w/30' booms
  - Portable grain auger, 8x52'
  - Portable grain auger, 6x30'
  - V ripper, 7 shank, 3 pt.
  - Flatbed wagon w/hoist on JD gear
  - 2) 1,000 gal. fuel tanks w/electric pumps
- HAY EQUIPMENT**
- 2009 VERMEER TM 700, 9', pull type, disc mower
  - CIH 8465, rd. baler
  - NH 848, rd. baler, Good
  - VERMEER 605-F, rd. baler, Clean
  - JD 336-T, sq. baler
  - NH 276-W, sq. baler
  - VERMEER R-23, twin rake
  - 2) NH 258 rakes
  - AC rake
  - 1983 NH 1495, CA, hydro, 12', swather, 4,474 hrs.
  - HESSTON 1160, 14', hydra swing, swather
  - HESSTON 1014, 14', hydra swing, swather
  - JD 1525, 14', hydra swing, swather
  - JD 920, 9' swather, Nice
  - WALTON, 4 basket, pull type, tedder
  - Hay elevator, 16'
  - Dolly wheel for NH 258 rake
- TILLAGE**
- JD BWA, 14', disc
  - HESSTON 2440, 18', disc
  - IH 370, 12', disc
  - WHITE 271, 20', hyd. fold, disc
  - BUSHHOG, 12', plow disc
  - JD 2500, 4 btm., reset plow
  - IH 720, 4 and 5 btm., plows
  - 2) IH 70, 4 btm., pull type plows
  - IH 70, 5 btm., pull type plow
  - WILRICH 2500, 24' field cult.
  - HESSTON 2210, 28' field cult.
  - Harrow Gator, 20' pull type
  - IH 55, 9' pull type chisel
- COMBINES & HEADS**
- 1988 JD 7720, Titan II, CA hydro, 4x4, chopper, monitor, 30.5x32, 3,078 hrs.

**Next Auction: SATURDAY, NOVEMBER 5, 9:00 AM, Harley Gerdes Consignment Auction, Lyndon, KS**

Terms: Cash or Good Check. Everything sells as is, without expressed or implied warranty of any kind. Statements made day of sale take precedence over written material. As we depend on the word of our consignors, and we ourselves conduct business up until sale day, additions & deletions are possible. We will be taking consignments up until sale day. Not responsible for accidents or theft. LUNCH SERVED BY HAPPY TRAILS CHUCK WAGON.

We accept MASTERCARD, VISA, and DISCOVER Cards.

For picture highlights & late Consignments Visit us on the web: **www.HarleyGerdesAuctions.com**

Lyndon, Kansas 66451  
Office 785-828-4476 • Mobile 785-229-2369 • Fax 785-828-3428

**-AUCTIONEERS-**  
Harley Gerdes - Lyndon, KS  
Mark Lacey - Lebo, KS  
Russ Puchalla - Roca, NE  
Clerk: Cindy Gerdes



# Chase County cowboys win ranch rodeo

A ranch rodeo was the grandstand entertainment for the second night of the Inter-State Fair in Coffeyville. The Buck Creek/ Lonesome Pine team won the all around title with 65 points, only one and one-half points ahead of the number two team, Chambers/Perkins.

Randy Peterson owns the Buck Creek ranch and joined forces with Bud Higgs, the owner of the Lonesome Pine ranch,

over twenty years ago in the ranch rodeo arena. The neighbors live in Chase County and the team is comprised of their families and fellow cowboys: Randy's twelve-year-old daughter Sammy Jo, Budd's sixteen year old son, Troy, Adrian Vogel, and Grady Gibb.

For the ninth consecutive year, the team has qualified for the Working Ranch Cowboys Association Finals in Amarillo in November. "There aren't

many teams that have done that," Peterson noted. They made their qualification at a rodeo in Council Grove a month ago, allowing the Chambers/ Perkins team in Coffeyville to qualify for the Finals.

"We're very happy they (the Chambers/Perkins) team qualified. They're a good team, and this is their first time to finals. They said they've been down there to watch but I told them it's a

lot better participating," Peterson said. The Chambers/Perkins team is from Wann, Okla.

Ranch rodeos are a form of relaxation for Peterson. "It's the only way we get away from home," he said. "At home, we work all the time."

This was the team's first time to compete in Coffeyville, and Peterson said they will return. "It's a heck of a nice facility. We'd like to come back. It's a good deal."

**Tell them  
you saw it in  
Grass & Grain!**

**Holton Livestock Exchange, Inc.**  
1/2 mile East of Holton, KS on 16 Highway  
**Livestock Auction every Tuesday at 6:00 PM**  
Serving the Midwest Livestock Industry for 58 Years!  
\*\*\*\*NIGHT SALES BEGIN 6 P.M.\*\*\*\*

**MARKET REPORT FOR TUESDAY, AUGUST 16  
WE SOLD 1188 CATTLE**

STEERS		HEIFERS	
1 blk str	405@181.00	7 blk bulls	541@132.00
3 blk str	320@181.00	22 blk bwf red str	903@127.35
3 blk str	321@178.00	5 hols str	778@96.00
12 mxl str	430@171.00		
2 blk str	445@162.00		
4 blk bulls	450@157.50		
3 blk bwf str	540@156.00		
10 blk str	541@150.35		
13 blk str	628@149.25		
2 blk bwf str	542@149.00		
7 blk bwf str	638@146.00		
5 blk bwf str	618@145.50		
7 blk bwf str	605@144.50		
5 blk bwf str	605@143.50		
7 blk bwf red str	667@143.50		
42 mxl str	632@143.25		
9 blk bwf str	703@143.00		
13 blk bwf str	680@142.50		
9 mxl str	692@140.00		
12 blk bwf rwf str	752@139.25		
19 bwf rwf str	783@137.75		
17 blk bwf red str	731@137.50		
14 mxl str	734@137.25		
4 blk bwf gray str	705@137.00		
17 mxl str	755@137.00		
15 blk rd char str	839@136.10		
8 blk red str	831@134.25		
5 blk str	745@134.00		
38 blk str	841@133.85		
38 blk bwf str	850@133.25		

Dan Harris, Auctioneer & Owner • 785-364-3320  
Danny Deters, Corning, Auct. & Field Rep • 785-868-2591  
Dick Coppinger, Winchester, Field Rep. • 913-774-2415  
Steve Aeschliman, Sabetha, Field Rep. • 785-284-2417  
Larry Matzke, Wheaton, Field Rep. • 785-268-0225  
Barn Phone • 785-364-4114  
WEBSITE: www.holtonlivestock.com  
EMAIL: dan@holtonlivestock.com



Grand champion market lamb at the Marion County Fair was shown by SaRae Roberts, a member of the South Cottonwood 4-H club.



Bryce Roberts showed the reserve grand champion ewe during the 2011 Marion County Fair. Also pictured is judge Brian Faris.

**BELLEVILLE 81 LIVESTOCK SALES**  
Junction Hwys 36 & 81 Belleville, Kansas  
CATTLE SALES EVERY FRIDAY • 10:30 AM  
SPECIAL OFF GRASS SALE: FRIDAY, AUGUST 26TH • 10:00 AM  
12 bk xbred cows, fall calf; 100 blk str, 850-950; 24 xbred, 700-800; 35 blk, 700-800; 60 blk, 650-750; 25 char-x str, 800-850; 85 blk red calves, 400-650, fancy; 20 blk calves, 400-500; 30 blk, 700-800; 30 blk hfrs, 750; 20 blk, 650-800.  
GOAT-SHEEP SALE: Saturday, Aug. 27 • 5:00 PM  
1 purebred boer billy; 40 boer goats, 40-50; 30 Boer goats, 60-70  
Barry & Angii Kort, Owners • 785-527-2258  
Myron DeGraff • 785-243-4368  
Dean Sothes • 785-374-4288  
Alan Reith • 785-541-0452  
For Market Reports, Early Listings and to Watch Our Sale Live click on  
Website: [Belleville81.com](http://Belleville81.com)

**EL DORADO LIVESTOCK AUCTION, INC.**  
**316-320-3212**  
Fax: 316-320-7159  
2595 SE Highway 54, P.O. Box 622, El Dorado, KS 67042  
Market Report - Sale Date - 8-18-11. Head Count: 570  
300-400 lb. steers, \$120-\$172; heifers, \$120-\$159; 400-500 lb. steers, \$115-\$149; heifers, \$115-\$141; 500-600 lb. steers, \$115-\$141; heifers, \$110-\$133; 600-700 lb. steers, \$115-\$139.50; heifers, \$107.50-\$129.50; 700-800 lb. steers, \$115-\$128; heifers, \$105-\$119; 800-900 lb. steers, \$110-\$128; heifers, \$100-\$118.50.  
Trend on Calves: Choice steer & heifer calves, steady. Trend on Feeder Cattle: Feeder steers & heifers, steady on limited supply. Butcher Cows: High dressing cows, \$65-\$74; Avg. dressing cows, \$50-\$62.50; Low dressing cows, \$30-\$50. Butcher Bulls: Avg. to high dressing bulls \$70-\$83. Trend on Cows & Bulls: Butcher Cows, steady; Butcher Bulls, \$1-\$2 lower.  
Early Consignments for August 25:  
• 110 steers & heifers, 650-700 lbs., weaned 60 days, 2 rounds shots  
We welcome your consignments!  
If you have cattle to consign or would like additional information, please call the office at 316-320-3212 check our website for updated consignments: [www.eldoradolivestock.com](http://www.eldoradolivestock.com)  
Chris Locke (316) 320-1005 (H) (316) 322-0675 (M)  
Steven Hamlin (316) 747-2521 (H) (620) 222-1199 (M)  
Larry Womacks, Fieldman (620) 394-3273 (H) (620) 229-0076 (M)  
Van Schmidt, Fieldman (620) 367-2331 (H) (620) 345-6879 (M)  
Cattle Sale Every Thursday 11:00 AM

**Eureka Livestock Sale**  
P.O. Box 267 Eureka, KS 67045  
620-583-5008 Office 620-583-7475  
Sale Every Thursday at 11:30 a.m. Sharp  
On Thursday, Aug. 18 we had 2010 head of cattle on a very active market.  
STEERS  
5 bk gray 352@157.00  
3 bk bwf 423@153.50  
4 bk bwf 500@146.25  
19 bk bwf632@145.00  
44 bk bwf610@144.35  
9 bk 600@144.00  
11 bk red 632@143.75  
11 wf bk 523@142.00  
9 bk bwf 574@139.50  
10 bk 618@139.25  
23bk bwf rbf699@138.10  
70 bk char715@138.00  
11 bk bwf 630@137.25  
21 bk 710@136.25  
28 mix 584@136.00  
39 bk 737@135.25  
17 bk 705@133.00  
7 bk red 789@132.00  
21 bk 758@131.75  
43 mix 701@130.25  
12 bk gray823@130.10  
70 bk char740@130.00  
21 bk bwf838@129.75  
31 bk red826@129.25  
15 bk char786@129.00  
19 mix 833@128.75  
47 bk 857@127.50  
8 bk 918@127.25  
9 bwfwb 914@126.25  
97 bkbwf 933@125.85  
23 bkred 880@125.00  
60 mix 877@124.75  
29 bkbwf 948@123.75  
16 bk char967@122.25  
44 bk bwf1054@120.00  
HEIFERS  
6 bk rbf 544@143.00  
4 bk char 414@142.00  
12 bk 554@140.00  
17 bk gray607@138.75  
6 bk bwf 520@138.75  
8 bk 551@136.00  
7 bk 594@135.75  
8 bk 630@135.00  
11 bk bwf544@134.25  
23 bk 596@133.75  
29 mix 617@131.00  
16 bk red 706@128.75  
29 bk 699@128.50  
50 bk 704@126.10  
17 bk red 698@125.50  
6 bk 736@121.50  
10 bk char750@120.25  
16 bk red 761@119.50  
20 bk red 847@119.25  
66 mix 876@117.80  
14 bk gray907@117.50  
7 bk 959@115.75  
59 mixed 920@112.00 (fleshy)

BUTCHER BULLS: \$77-\$93.50, mostly \$84-\$88 \$1-2 higher very active.  
BUTCHER COWS: \$47-\$79, mostly \$68-\$75, \$1-2 higher very active.

Early Consignments for August 25th:  
• 150 mixed str & hfrs 750-850 lbs  
• 60 bk red str & hfrs 500-650 lbs  
• 20 Red Angus str 500-600 lbs  
Special Stocker Feeder Calf Sale September 1st:  
• 120- Fancy Angus str & hfrs 700-950 lbs, home raised  
• 300 mixed str & hfrs 650-850 lbs

We appreciate your business!  
**Ron Ervin - Owner-Manager**  
Home Phone - 620-583-5385  
Mobile Cell 620-750-0123

**NC SERIES FERTILIZER SPREADERS**  
NEWTON CROUCH NC The Spreader of Choice  
**MODEL 47 TANDEM SPREADER "SPREADIT"**  
Features On Model 47...  
• Capacity 233 cubic foot - 8 ton maximum load  
• Fertilizer and lime  
• Most uniform spread pattern in the industry - the one that all others aspire to!  
• Tractor hydraulic four hose system (dual remote)  
• Hydraulic drive wheel engagement with cylinder and hydraulic dual 24" spinners  
• Conveyor - 16 or 24 inches, stainless, clinched  
• Fertilizer and lime sprockets, one chain combo - 12/54, 22/44  
• Trailer - tube frame, tandem axle, powder coat paint, blue  
• Tires - 19L x 16.1 - 10 ply  
• Hull - 10 x 99", bolt-on, 304 stainless steel  
**NC 6000 Fertilizer Only**  
Call For Sizes & Options Available  
7000 Schaben Court, Newton, KS  
**800-394-7662**  
**316-283-4444**  
**SCHABEN INDUSTRIES**

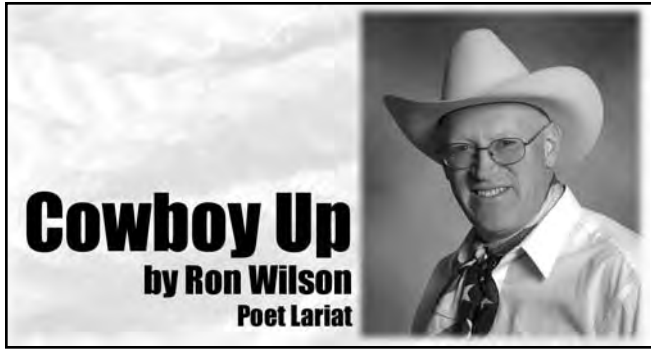

# Cowboy Up

by Ron Wilson  
Poet Lariat

## Quitchebillyachin'

Three Dog Night. That was the name of a rock band back in the 1970s, and the name always intrigued me. The name came from Australia where, on cold nights, the natives would sleep with a dog to keep them warm. If it was really cold, they would sleep with two dogs. And if it was really, really cold, it was a "three dog night."

Apparently band members thought "Three Dog Night" was a cool phrase

and took it for the name of their band. I thought about that and the incredible heat we are having as this column is written. Last Sunday was a "Three Workshirt Day" (not quite as catchy a name for a rock band). But it was so hot, humid, and still that I sweated profusely. I had to go to town during the day, and I ended up changing work shirts three times.

So what do I do about it? Complain. It's my God-

given right as an American to complain. I'm sure it's in the Constitution somewhere. I complain about the weather and I complain about the price of gas and I complain about Big 12 referees. And then I complain about the fact that I don't have a positive attitude.

Recently I was riding my horse out by the highway fence and a car came to a dead stop next to me. The lady rolled down her window and said to me, "I'm from Kansas City and just happened to be driving this way. I saw you riding and I thought that looked so cool." I thanked the lady and she drove on.

It helped put things in perspective, as the following poem expresses. We cowboys in the Kansas Flint Hills are blessed in many ways. So I'm going to quit complaining and go change my shirt.

## Sunrise in the Flint Hills

by Ron Wilson, Poet Lariat

I was grumpy as I started in the dark before the dawn, Gripin' to my wife while I put my hat and workclothes on. But there's no time to waste. I need an early start. I saddled up the horse, and was ready to depart. I rode down the gravel road. The sky lightened in the east. I needed to check cattle, so I was lookin' for the beasts. We went in the pasture gate and headed up the old dirt road. As we came up the hill, the day's first sunbeam showed. I rode on up the hill till I made it to the top. You can see a lot from there so I reined up to a stop. The skies parted before me with the early light of dawn. God revealed a new creation for my eyes to gaze upon. It was like a new world, unmolested and pristine, And I had a change of heart with the new day I had seen. The sunlight slowly spread across the ridges and the hills. I was witness to a miracle: Sunrise in the Flint Hills. The Flint Hills of Kansas are the world's best for grass. When it comes to raisin' beef, this region's world class. These hills are productive. For raisin' cattle, they're just right. And in the early part of day, they're also a pretty sight. The dew on the bluestem made a shimmer and a glow, As the sun cast its rays on the new world below. Sunbeams from the horizon made the grass illuminate. The vista was magnificent, the panorama great. I forgot about my cares, the problems and the bills, As I viewed the awesome beauty: Sunrise in the Flint Hills. This is the prettiest sight that a person ever saw. And then I saw some movement, from straight across the draw. In the warm and growing light, to my eyes it was revealed, A white-face cow a-lookin' back, across the grassy field. I could see that mama cow, then another, then some more. It was the herd of cows that I was lookin' for. I could see the big herd bull, and what was even better luck, I could see a newborn calf as he stood to stretch and suck. I love to see a baby calf paired with a mother cow. Could anything be prettier than what I see right now? I'll get a head count on these cattle, but it can wait till later. Right now I'll just enjoy the handiwork of our Creator. There'll be no more complainin', for I have known the thrills Of seeing God's own hand at work, at Sunrise in the Flint Hills.

Happy Trails!

www.ronscowboy-poetry.com © Copyright 2011

### Grass & Grain Weather Report Aug. 23, 2011

Seven Day Forecast	In-Depth Local Forecast	Today's Local Outlook																																																
<b>TUESDAY</b> Mostly Sunny High: 92 Low: 68 <b>WEDNESDAY</b> Sunny High: 92 Low: 69 <b>THURSDAY</b> Sunny High: 90 Low: 65 <b>FRIDAY</b> Mostly Sunny High: 90 Low: 64 <b>SATURDAY</b> Mostly Sunny High: 92 Low: 68 <b>SUNDAY</b> Mostly Sunny High: 93 Low: 71 <b>MONDAY</b> Partly Cloudy High: 88 Low: 69	Today we will see mostly sunny skies with a slight chance of showers and thunderstorms. High temperature of 92°, humidity of 59%. The record high temperature for today is 108° set in 1983. Expect partly cloudy skies tonight with a slight chance of showers and thunderstorms, overnight low of 68°. <table border="1"> <caption>Last Week's Almanac</caption> <thead> <tr> <th>Date</th> <th>Hi/Lo</th> <th>Normals</th> <th>Precip</th> </tr> </thead> <tbody> <tr><td>8/12</td><td>83/65</td><td>92/66</td><td>0.07"</td></tr> <tr><td>8/13</td><td>89/65</td><td>92/66</td><td>0.00"</td></tr> <tr><td>8/14</td><td>86/58</td><td>92/66</td><td>0.00"</td></tr> <tr><td>8/15</td><td>87/65</td><td>91/66</td><td>0.62"</td></tr> <tr><td>8/16</td><td>94/73</td><td>91/65</td><td>0.03"</td></tr> <tr><td>8/17</td><td>87/73</td><td>91/65</td><td>0.00"</td></tr> <tr><td>8/18</td><td>96/71</td><td>91/65</td><td>0.00"</td></tr> </tbody> </table> Rainfall last week: 0.72" Normal rainfall: 0.70" Departure from normal: +0.02" Average temp last week: 78.0° Average normal last week: 78.5° Departure from normal: -0.5°	Date	Hi/Lo	Normals	Precip	8/12	83/65	92/66	0.07"	8/13	89/65	92/66	0.00"	8/14	86/58	92/66	0.00"	8/15	87/65	91/66	0.62"	8/16	94/73	91/65	0.03"	8/17	87/73	91/65	0.00"	8/18	96/71	91/65	0.00"	Washington 90/68 Blue Rapids 91/68 Seneca 89/68 Clay Center 92/69 Manhattan 92/68 Ogden 93/69 Junction City 93/69 Abilene 94/70 Council Grove 93/69																
Date	Hi/Lo	Normals	Precip																																															
8/12	83/65	92/66	0.07"																																															
8/13	89/65	92/66	0.00"																																															
8/14	86/58	92/66	0.00"																																															
8/15	87/65	91/66	0.62"																																															
8/16	94/73	91/65	0.03"																																															
8/17	87/73	91/65	0.00"																																															
8/18	96/71	91/65	0.00"																																															
Local UV Index	Weather History	Growing Degree Days																																																
0-2: Low, 3-5: Moderate, 6-7: High, 8-10: Very High, 11+: Extreme Exposure	Aug. 23, 1933 - The Chesapeake-Potomac hurricane moved over Norfolk, Va. and Washington D.C. A tide seven feet above normal flooded businesses in Norfolk. Damage in Maryland was estimated at 17 million dollars.	<table border="1"> <thead> <tr> <th>Date</th> <th>Degree Days</th> <th>Date</th> <th>Degree Days</th> </tr> </thead> <tbody> <tr><td>8/12</td><td>24</td><td>8/16</td><td>34</td></tr> <tr><td>8/13</td><td>27</td><td>8/17</td><td>30</td></tr> <tr><td>8/14</td><td>22</td><td>8/18</td><td>34</td></tr> <tr><td>8/15</td><td>26</td><td></td><td></td></tr> </tbody> </table>	Date	Degree Days	Date	Degree Days	8/12	24	8/16	34	8/13	27	8/17	30	8/14	22	8/18	34	8/15	26																														
Date	Degree Days	Date	Degree Days																																															
8/12	24	8/16	34																																															
8/13	27	8/17	30																																															
8/14	22	8/18	34																																															
8/15	26																																																	
<table border="1"> <caption>This Week's Sun &amp; Moon Chart</caption> <thead> <tr> <th>Day</th> <th>Sunrise</th> <th>Sunset</th> <th>Moonrise</th> <th>Moonset</th> <th>Phase</th> </tr> </thead> <tbody> <tr><td>Tuesday</td><td>6:46 a.m.</td><td>8:11 p.m.</td><td>12:54 a.m.</td><td>4:09 p.m.</td><td>Full 9/12</td></tr> <tr><td>Wednesday</td><td>6:47 a.m.</td><td>8:10 p.m.</td><td>1:49 a.m.</td><td>4:58 p.m.</td><td></td></tr> <tr><td>Thursday</td><td>6:48 a.m.</td><td>8:08 p.m.</td><td>2:50 a.m.</td><td>5:43 p.m.</td><td></td></tr> <tr><td>Friday</td><td>6:49 a.m.</td><td>8:07 p.m.</td><td>3:57 a.m.</td><td>6:23 p.m.</td><td></td></tr> <tr><td>Saturday</td><td>6:50 a.m.</td><td>8:05 p.m.</td><td>5:07 a.m.</td><td>6:59 p.m.</td><td>Last 9/20</td></tr> <tr><td>Sunday</td><td>6:51 a.m.</td><td>8:04 p.m.</td><td>6:19 a.m.</td><td>7:33 p.m.</td><td></td></tr> <tr><td>Monday</td><td>6:52 a.m.</td><td>8:02 p.m.</td><td>7:32 a.m.</td><td>8:05 p.m.</td><td></td></tr> </tbody> </table>			Day	Sunrise	Sunset	Moonrise	Moonset	Phase	Tuesday	6:46 a.m.	8:11 p.m.	12:54 a.m.	4:09 p.m.	Full 9/12	Wednesday	6:47 a.m.	8:10 p.m.	1:49 a.m.	4:58 p.m.		Thursday	6:48 a.m.	8:08 p.m.	2:50 a.m.	5:43 p.m.		Friday	6:49 a.m.	8:07 p.m.	3:57 a.m.	6:23 p.m.		Saturday	6:50 a.m.	8:05 p.m.	5:07 a.m.	6:59 p.m.	Last 9/20	Sunday	6:51 a.m.	8:04 p.m.	6:19 a.m.	7:33 p.m.		Monday	6:52 a.m.	8:02 p.m.	7:32 a.m.	8:05 p.m.	
Day	Sunrise	Sunset	Moonrise	Moonset	Phase																																													
Tuesday	6:46 a.m.	8:11 p.m.	12:54 a.m.	4:09 p.m.	Full 9/12																																													
Wednesday	6:47 a.m.	8:10 p.m.	1:49 a.m.	4:58 p.m.																																														
Thursday	6:48 a.m.	8:08 p.m.	2:50 a.m.	5:43 p.m.																																														
Friday	6:49 a.m.	8:07 p.m.	3:57 a.m.	6:23 p.m.																																														
Saturday	6:50 a.m.	8:05 p.m.	5:07 a.m.	6:59 p.m.	Last 9/20																																													
Sunday	6:51 a.m.	8:04 p.m.	6:19 a.m.	7:33 p.m.																																														
Monday	6:52 a.m.	8:02 p.m.	7:32 a.m.	8:05 p.m.																																														

# GRASS & GRAIN CLASSIFIEDS

FOR ALL YOUR ADVERTISING NEEDS  
**785-539-7558**

# Sell At St. Marys

Sell Or Buy Cattle By Auction STARTING TIME 11:30 AM Tuesdays

We sold 2441 cattle August 16 and 18. There was good demand for steer and heifer calves, which sold \$2.00-5.00 higher. Feeder steers and heifers were \$2.00-3.00 higher. Cows and bulls sold on a steady market.

STEER & BULL CALVES		STOCKER & FEEDER HEIFERS	
1 blk str	340 @ 170.00	13 blk hfrs	590 @ 137.50
3 blk str	403 @ 165.00	5 blk/red hfrs	645 @ 137.50
2 bwf/blk bulls	363 @ 163.00	17 bwf/blk hfrs	570 @ 137.00
1 char str	350 @ 159.00	26 bwf/blk hfrs	675 @ 136.75
4 blk/red str	418 @ 154.00	20 blk hfrs	667 @ 136.00
1 blk bull	450 @ 154.00	6 blk hfrs	696 @ 134.00
5 blk/sim str	522 @ 152.00	13 blk/char hfrs	730 @ 133.00
16 bwf/blk str	515 @ 150.00	13 blk/char hfrs	750 @ 130.00
1 bwf bull	430 @ 148.00	6 blk/red hfrs	603 @ 129.00
2 blk bulls	473 @ 147.50	29 blk/red hfrs	731 @ 128.50
4 bwf str	431 @ 145.00	139 mix hfrs	763 @ 127.85
2 blk str	528 @ 145.00	125 wf hfrs	736 @ 127.75
2 hol str	493 @ 88.00	52 wf/bwf hfrs	772 @ 124.00
		13 bwf hfrs	742 @ 124.00
		4 blk hfrs	673 @ 120.00
		110 wf/bwf hfrs	919 @ 107.00
		COWS & HEIFERETTES	
		1 char hfrt	1105 @ 104.00
		1 bwf hfrt	1165 @ 102.00
		1 blk hfrt	995 @ 80.00
		1 sim cow	1040 @ 77.50
		1 char cow	1575 @ 73.75
		1 char cow	1305 @ 71.25
		1 sim cow	1325 @ 70.75
		1 bwf cow	1545 @ 70.00
		1 shtn cow	1345 @ 69.00
		1 bwf cow	1495 @ 68.75
		1 blk cow	1650 @ 68.00
		1 blk cow	955 @ 67.50
		1 blk cow	1215 @ 66.75

FOR INFORMATION OR ESTIMATES:  
REZAC BARN . . . . .ST. MARYS, 785-437-2785  
DENNIS REZAC . . . . .ST. MARYS, 785-437-6349  
DENNIS' CELL PHONE . . . . .785-456-4187  
KENNETH REZAC . . . . .ST. MARYS 785-458-9071

LELAND BAILEY . . . . .TOPEKA, 785-286-1107  
LYNN REZAC . . . . .ST. MARYS, 785-456-4943  
REX ARB . . . . .MELVERN, 785-224-6765

**Toll Free Number.....1-800-531-1676**  
Website: www.rezACLIVESTOCK.com  
AUCTIONEERS: DENNIS REZAC & REX ARB

**WATCH OUR AUCTIONS LIVE ON DVAuctions.com**

**CONSIGNMENTS FOR: AUGUST 23 SALE:**  
90 Angus bwf str & hfrs, 550-750 lbs., weaned & vaccinated  
52 Angus Sim steers & heifers, 500-650 lbs., weaned & vaccinated  
160 blk red str, weaned in April, off grass, vaccinated  
60 Angus bwf steers, 550-650 lbs., vaccinated  
50 Angus bwf str & hfrs, 600-700 lbs., vaccinated  
35 blk bwf bulls & hfrs, 500-700 lbs., weaned, vacc.  
49 blk xbred str, 650-800 lbs., weaned & vaccinated  
43 blk str, 650-725 lbs., weaned & vaccinated  
51 blk str & hfrs, 600-650 lbs., weaned & vacc.  
90 black xbred steers & heifers, 675-750 lbs.  
65 black bwf steers, 775-825 lbs.  
130 black crossbred steers, 775-825 lbs.  
100 black bwf steers, 750-800 lbs.  
140 black crossbred heifers, 750-775 lbs.  
120 black steers, 900-925 lbs.

**CONSIGNMENTS FOR: AUGUST 30 SALE:**  
100 Angus str & hfrs, 650-800 lbs., weaned & vaccinated  
160 black bwf steers, 700-800 lbs.  
115 black bwf steers, 825-875 lbs.  
260 black bwf steers, 750-850 lbs.

**RezAC** Livestock Commission Company, Inc. St. Marys, Ks.