



Schwieterman Market Outlook

A marketing commentary by Bret Crotts

Friday morning's October supply and demand report turned out to be extremely bullish, which was a nice surprise after last week's surprisingly bearish Quarterly Stocks report. The most important number out of the report was the corn yield estimate, which came in below expectations at 155.8 bu/ac. Traders had assumed that the yield would be lower, and they were correct, but the general feeling was that USDA would slowly cut the yield estimate and we would end up at the 155 bu/ac level by the January Crop Report. The fact that the yield estimate was cut by 6.7 bu/ac this time indicates to traders that there are probably more big cuts ahead and that the final yield may end up being near 150

bu/ac. The current estimate of 155.8 would still be the third highest ever and would be above the 5-year average, so we are not talking about a crop disaster. If yield falls to 150 bu/ac we have to keep in mind that, so far, the national average yield has only been 150 or better 4 times. It has only been better than 145 bu/ac 6 times. We have to remain focused on the fact that this bull market is not supply driven, it is demand driven. We have to remember that we have record demand and will continue to have great demand for the foreseeable future. USDA actually raised total demand by 40 million bushels in this report despite the drop in stocks, which means they don't think that the current price or stocks estimate is

any deterrent to demand. However if yield is cut to 150 bu/ac, then some demand rationing might be needed, because even though it would still be the third largest crop ever, it would be over 1.2 billion bushels short of our current demand estimate of 13.480 billion.

That is a very long way to say that the fundamental outlook of the corn market is very bullish. The corn was locked limit up on Friday, which means Monday's limit will be expanded to 45 cents. There is a very good chance that we trade limit higher Monday and may even close that strong. The next major chart objectives for the December corn are \$5.67, which we will reach Monday, then \$5.85. After that, the \$6.50 - \$6.60 area is

the next likely target.

The wheat report was slightly friendlier than expected. A 41 million bushel production cut and a 10 million bushel increase in feed usage cut ending stocks down to 853 million. That is still plenty of wheat, but tightening corn supplies increase the likelihood of more feed usage and there is still uncertainty about the weather in Russia and it is dry in a big part of the US HRW area. The fundamental outlook of the market is still suspect, but at least it is improving, and in today's market climate, being bearish does not pay for long. Look for the December KW to test the \$7.80 resistance. If the corn stays firm and wheat demand can stay strong, then there is a chance to test the \$8.37 high. For the moment though, I look for the wheat to remain in a sideways trading pattern.

The soybean numbers were friendly as well. Traders had been expecting an increase in the yield estimate, but we ended up with a cut. There was also a 1.2 million acre cut in the soybeans acreage estimate,

which caused production to drop to 3.408 billion and ending stocks at 265 million. 265 million is still plenty of soybeans, which tells me that the soybean market will not be leading the way higher, but can certainly keep trending higher because of the threat of losing a large number of acres in the spring. Soybean demand is still excellent as well, which is evident in the fact that USDA increased the crush estimate and increased the export estimate to a new record high of 1.520 billion bushels. Usually USDA has a tendency to underestimate soybean demand and they have had to slowly increase the numbers since June and may continue to have to if the exports don't slow down. Just 5 years ago 1 billion bushels of exports were considered great. Now we are at 1.5 billion. Never underestimate the Chinese capacity to consume commodities. \$12.20 is the next major objective for the soybeans.

The cattle market started the week under pressure, but made a very strong recovery on Friday. If there is follow through buying on

Monday I will consider this corrective break over. Buy December LC on a stop at \$100.

Schwieterman Marketing, L.L.C. specializes in risk management and cash grain and livestock marketing plans. For information on the markets or our marketing service you can contact Bret Crotts at 888-437-9131 or bret@swbell.net.

The information contained herein is based on data obtained from recognized statistical services and other sources believed to be reliable. However, we have not verified such information and we do not make any representations as to the accuracy or completeness. Past results are not necessarily indicative of future results. All statements contained herein are current opinions, which are subject to change. The risk of loss in trading commodity future contracts is substantial. You should therefore carefully consider whether such trading is suitable for you in light of your financial condition. Neither the information, nor any opinion expressed shall be construed as an offer to buy or sell any futures or options on futures contracts.

MANHATTAN



COMM. CO. INC.

CATTLE AUCTION EVERY FRIDAY

1-800-834-1029
Toll-Free

STARTING 9:00 A.M. ON CULL COWS
FOLLOWED BY STOCKER FEEDERS — 11:00 A.M.

OFFICE PHONE 785-776-4815 • OWNERS MERVIN SEXTON & JOHN CLINE

For our sale Friday, Oct. 8 Despite the fluctuation in the grain market reports and the downward feeder cattle futures, cattle with quality and condition were still finding a good demand.

STEER CALVES — 350-550 LBS.			
Phillip Theel	Alma	6 blk	379@123.50
Tom Link	Manhattan	11 blk	518@122.50
Logan Hurd	Perry	4 blk	360@121.00
Bob Bennett	Alta Vista	13 blk	484@121.00
Jeff & Sally Miller	Onaga	7 blk	456@120.50
Tom Kimball	Manhattan	12 blk	534@119.00
Karl Williams	Olsburg	5 blk	465@116.50
Jeff & Sally Miller	Onaga	6 xbred	511@115.50
Tom Alexander	Council Grove	4 blk	472@113.50
Hemme Ranch	Perry	5 blk	412@111.00
Roger Blanken	Washington	5 blk	457@110.00

FEEDER STEERS — 550-925 LBS.			
Bob Bennett	Alta Vista	30 blk	587@122.25
Tom Link	Manhattan	4 blk	590@118.50
Phil Sorell	St. George	6 blk	614@112.50
Tom Kimball	Manhattan	16 blk	660@110.50
Bob Bennett	Alta Vista	10 blk	699@110.50
Jeff & Sally Miller	Onaga	6 blk	575@110.50
Lyle Figge	Wamego	6 xbred	746@109.00
Lyle Figge	Wamego	8	801@108.50
Skip & Suzie Pickering	Manhattan	5 blk	575@107.50
Leroy Fechner	Alta Vista	17 mix	802@105.00
Lyle Figge	Wamego	7 blk	907@104.00
Jeff & Sally Miller	Onaga	5 xbred	632@100.50
Mark Stuewe	Maple Hill	4 blk	896@100.50

HEIFER CALVES — 275-550 LBS.			
Tom Link	Manhattan	7 blk	356@116.75
Tom Link	Manhattan	5 blk	436@116.50
Phillip Theel	Alma	5 blk	361@114.00
Jeff & Sally Miller	Onaga	6 xbred	486@108.00
Jeff & Sally Miller	Onaga	5 blk	457@107.50
Hemme Ranch	Perry	4 blk	383@106.50
Hemme Ranch	Perry	6 blk	295@106.00
Phil Sorell	St. George	4 blk	510@105.00
Margaret Sheriff	Alta Vista	4 wf	432@103.50

HEIFERS — 550-700 LBS.			
Rita Oliver	Dwight	13 mix	604@106.50
Skip & Suzie Pickering	Manhattan	5 blk	580@104.00
Gurney Ranch	Cottonwood Falls	8 xbred	676@93.00
Gurney Ranch	Cottonwood Falls	4 xbred	613@92.00

COWS & HEIFERETTES 900-1675 LBS			
Earle & Jason Evans	Alma	3 blk	1208@83.25
Tailgate Ranch	Prairie Village	1 blk	1095@80.00
Shirley Spittles	Council Grove	2 blk	900@74.00
Wickstrum Farms	Westmoreland	1 blk	1000@64.00

Keith Umscheid	Westmoreland	1 blk	1085@63.75
Wickstrum Farms	Westmoreland	1 blk	1205@54.50
Stephanie Evans	Alma	1 blk	1475@54.00
Andrew Sylvester	Wamego	1 blk	1375@53.75
Randy Wiehe	Kansas City	1 blk	1195@53.50
Gurney Ranch	Cottonwood Falls	3 blk	1735@53.25
Sherry Duncan	St. George	1 blk	1355@53.00
Charles Terry	Winchester	1 xbred	1155@53.00
Dave Nelson	St. George	1 blk	1315@52.75
Tailgate Ranch	Prairie Village	1 blk	1120@52.25
Earle & Jason Evans	Alma	1 blk	1500@51.75
Kirk Sours	Linwood	1 xbred	1245@51.50
M4 Cattle Co	Wheaton	3 blk	1220@50.50
Ron Pope	Olsburg	1 blk	1285@48.75
Duane Davis	Westmoreland	1 blk	1395@48.25
Skip & Suzie Pickering	Manhattan	3 xbred	1418@47.25
Don Jenkins	Alta Vista	1 blk	1590@47.00
Keith Umscheid	Westmoreland	1 blk	1295@46.75
Dale Steinlage	Corning	1 hol	1625@46.75

COW/CALF PAIRS		
Jim Elder	Westmoreland	4 blk \$1,300.00
Jim Elder	Westmoreland	5 blk \$1,275.00
Jim Elder	Westmoreland	4 blk \$1,250.00
Jim Elder	Westmoreland	6 blk \$1,175.00

BULLS — 1750-1975 LBS		
Bob Avery	Olsburg	1 blk 1750@61.50
Darrel & Bryan Wood	Manhattan	1 blk 1965@60.25
M4 Cattle Co.	Wheaton	1 blk 1860@55.25

CONSIGNMENTS FOR FRIDAY, OCT. 15

49 Reputation Angus/Simm X steers & heifers, 500-700 lbs
45 Reputation Angus/Simm X steers, 2 round shots, 550-700 lbs
30 mix steers & heifers weaned 30 days, Spring shots, 600-700 lbs
29 Angus heifers weaned 30 days, bunk broke, 450-650 lbs
25 Black Simm X steers & heifers, 450-600 lbs
20 Reputation Simm Angus X heifers, Pfizer Select Vac., 500-550 lbs
19 black & bwf steers & heifers weaned, shots, off pasture, 550-700 lbs
19 Angus steers, weaned 30 days, bunk broke, 450-650 lbs
11 Simm steers & heifers, age & source verified, 2 round shots, 650-800 lbs

SPECIAL COW SALE WEDNESDAY, OCT. 20

Starting at 11:00 AM
150 choice blk cows, 3-5 yrs old, bred to Angus bulls for Feb.-Mar. calves
80 blk cows, 4-8 yrs old, bred to Angus & Char bulls to start calving in November
25 choice blk 1st calf heifers w/Angus sired Sept. calves by side
40 blk cows, 6 yrs & older, to calve Nov. and Spring
32 cows 7 yrs & older, to calve in Spring
25 mixed cows, 4-7 yrs old w/30-90 days old w/calves by side
24 blk & xbred, 4 yrs & older, fall calving cows, some with calves. Balance heavy Springers
24 blk & xbred spring calving cows, 4 yrs & older
10 blk 1st calf heifers w/calves
8 blk pairs, 4 & 5 yrs old
6 Blk & red Angus cows, 2-4 yrs old w/Sept. calves by side
4 purebred Angus 1st calf heifers w/30-60 day old calves by side.
3 xbred 1st calf heifers w/big calves by side
2 red 1st calf heifers w/calves
1 Polled Hereford bull, 3 yrs old

Complete Dispersal of 85 blk, bwf and Gelv-x cows, running ages. 40 will have Sept./Oct. Angus-sired calves by side, balance springers. Also 33 blk cows, 3 yrs old, bred to Angus bulls for spring calves.
In addition there will be 52 blk & xbred cows, 5 years & older, bred to Angus bulls for spring calves. Plus 3 Angus bulls 5-6 years old

Complete Dispersal of 25 blk & xbred cows, running ages, bred to blk 1/2 Angus 1/2 Simm bull for Spring calves

Complete Dispersal of 26 blk Angus cows, 3-7 yrs old, bred to New Frontier Angus bull for Feb.-Mar. calves

UPCOMING SPECIAL SALES TO BE HELD IN CONJUNCTION WITH OUR REGULAR SALE

- October 15th: KSA Simmental Influence Sale
For information or to consign, call John Cline, 785-532-8381 or Joe Mertz, 785-458-9494
- October 22: Certified Hereford Beef Calf Sale

Upcoming Special Cow Sales: Wednesday, October 20th • November 17th • December 15th

FIELD REPRESENTATIVES — Visit Us On The Web — www.mcclivestock.com								
JOHN CLINE	SAM GRIFFIN	BRENT MILLER	ALAN HUBBARD	MERVIN SEXTON	BILL RAINE	TOM TAUL	JEFF BROOKS	BRYCE HECK
ONAGA	BURNS	ALMA	OLSBURG	MANHATTAN	MAPLE HILL	MANHATTAN	BEATTIE	LINN
785-889-4775	620-726-5877	785-765-3467	785-468-3552	785-537-7295	785-256-4439	785-537-0036	785-353-2263	785-348-5448
Cell: 785-532-8381	Cell: 620-382-7502	Cell: 785-587-7824	Cell: 785-410-5011	Cell: 785-770-2622	Cell: 785-633-4610	Cell: 785-556-1422	Cell: 785-562-6807	Cell: 785-447-0456

Kansas Hay Market Report

Hay trade moderate. Demand moderate for dairy, stock cow and grinding alfalfa, for alfalfa pellets and grass hay. The fall harvest is ahead of schedule due to the dry weather, but wheat is being planted in the dust in much of Western Kansas. Alfalfa producers are putting up some beautiful fifth cutting, yields are light. If you have hay for sale or pasture to rent or need hay or grazing, use the services of the Hay and Pasture Exchange www.kfb.org/hayandpasture/default.htm

Southwest Kansas

Dairy and grinding alfalfa steady. Movement moderate. Alfalfa, Horse, small squares, 220.00-250.00; Dairy, Supreme 130.00-150.00; Premium 120.00-135.00; Good, 100.00-125.00. Utility-Fair grinding alfalfa at the edge of the field, 95.00-105.00. Ground and delivered locally to feedlots and dairies 115.00-130.00, ground-on-the-truck 115.00-118.00. The week of 9/27-10/2 10,705T grinding alfalfa and 2,168T of dairy alfalfa were delivered. BMR Sudan, Good large bales 65.00-80.00. Straw, large bales 45.00-55.00, some 60.00 delivered. Bermuda, good large square bales 125.00. PM6 grass, Good, small squares 175.00, large round 110.00. *The average paid by feedlots on October 1 for alfalfa ground and delivered was 125.65/T, up 14 cents from last month, usage was 1,158T/day, up 4%, total usage was 34,741T.

South Central Kansas

Dairy and grinding alfalfa steady, alfalfa pellets mixed 5.00 lower to 3.00 higher. Movement moderate. Alfalfa, Dairy, 65-85 cents/point RFV, Supreme, 120.00-150.00, a little 160.00; Premium 115.00-130.00; Good 95.00-115.00; Utility-Fair grinding alfalfa at the edge of the field 75.00-90.00, Utility 65.00-75.00. Ground and delivered locally to feedlots 105.00-120.00. The week of 9/27-10/2, 4,340T of grinding alfalfa and 1,851T of dairy alfalfa were delivered. Alfalfa pellets: Suncured 15 pct protein 146.00-154.00; Sun Cured 17 pct 150.00-159.00; Dehydrated 17 pct 190.00-200.00. Straw, large bales 50.00-55.00. Cornstalks, large bales 37.00-45.00. *The average paid by feedlots on October 1 for alfalfa ground and delivered was 110.66/T, up 35 cents from last month, usage was 343T/day, up 10%, total usage was 10,303T.

Southeast Kansas

Alfalfa, brome and prairie hay steady. Movement moderate. Alfalfa: Horse and goat, mid square 180.00-200.00. Stock Cow, mid squares Good-Premium 130.00-135.00, Good 110.00-115.00; Bluestem: Good, small squares 90.00-100.00, mostly 90.00-95.00, mid and large squares 65.00-85.00, mostly 75.00-80.00, large rounds 40.00-60.00. Mulch, large rounds 45.00-50.00. Brome: Good, Small squares 100.00-110.00 mid and large squares 80.00-100.00, large rounds 50.00-70.00.

AUCTION

SATURDAY, OCTOBER 16 — 9:30 AM

115 Wilson Circle - WAMEGO, KANSAS

WINDSTAR, PICKUPS, LINCOLN CAR, APPLIANCES, FURNITURE, COLLECTIBLES, CLOCKS, MODEL CARS, HOUSEHOLD, TOOLS, GUNS, COINS

See last week's Grass & Grain for full listings.

JERRY BRUMMETT ESTATE

GANNON REAL ESTATE & AUCTIONS
VERN GANNON, AUCTIONEER

785-770-0066 • MANHATTAN, KANSAS • 785-539-2316
www.gannonauctions.com

Fescue, large bales 65.00.

Northwest Kansas

Dairy and grinding alfalfa steady. Movement slow. Alfalfa: Dairy, Premium 125.00. Good, Stock cow 90.00-100.00. Utility-Fair grinding alfalfa at the edge of the field 70.00-90.00, mostly 70.00-80.00; Ground and delivered to feedlots and dairies 105.00-120.00. Oat hay Fair-Good, large round bales 65.00. BMR Sudan, large round bales 60.00-65.00, WMR mid squares 75.00.

North Central-Northeast Kansas

Dairy and grinding alfalfa, prairie hay and brome steady. Movement slow to moderate. Alfalfa: Horse small squares 190.00-230.00, mid square 130.00-190.00; Dairy, Supreme, 130.00-140.00; Premium 120.00-130.00; Utility-Fair grinding alfalfa at the edge of the field, 65.00-85.00, mostly 65.00-70.00, alfalfa Ground-on-the-truck 85.00-95.00, Ground and delivered 90.00-105.00. Grass hay: Bluestem Good, small squares, 3.50-4.00/bale, 90.00-100.00, Mid squares 70.00-80.00, large rounds 25.00-30.00/bale, 50.00-65.00/T. Brome: Good, small squares, 4.50/bale, 90.00-120.00/T, Mid squares, 75.00-95.00, large round, 25.00-35.00/bale, 50.00-65.00/T, Fair 40.00-50.00/T. Grass Mulch, large round 45.00-60.00. Straw, small squares 2.50/bale, some 3.50 delivered, mid and large bales 50.00-60.00/T, some 70.00 delivered.

****Prices are dollars per ton and FOB unless otherwise noted. Dairy alfalfa prices are for mid and large squares unless otherwise noted. Horse hay is in small squares unless otherwise noted. Prices are from the most recent sales. *RFV calculated using the Wis/Minn formula. **TDN calculated using the Western formula. Quantitative factors are approximate, and many factors can affect feeding value. Values based on 100% dry matter (TDN showing both 100% & 90%). Guidelines are to be used with visual appearance and intent of sale (usage).*

Source: Kansas Dept of Ag-USDA Market News Service, Dodge City.

Steve Hessman, Rich Hruska, OIC (620) 227-8881 24 hour price information (620) 369-9311 www.ams.usda.gov/mnre/ports/DC_GR310.txt The Kansas Hay Market Report is provided by the Kansas Department of Agriculture with technical oversight from the USDA Agricultural Marketing Service.

ONLINE ONLY AUCTION

TUESDAY, OCTOBER 19

1312 Pillsbury Drive — MANHATTAN, KANSAS

COMPLETE WATERBED STORE LIQUIDATION

Full to King size waterbeds, display cabinets, headboards, comforters, pillows, conditioner, drain kits, new mattress pads, dressers, decor, Tools, air compressor, band and table saw, belt sanders, jig saw, pneumatic staplers, extension cords, tool boxes.

TRUCKS: 1990 Dodge Dakota Convertible PU (Rare), 1992 Dodge Dakota extended cab.

Open House on Wed. Oct. 13 from 3:00 pm to 6:00 pm

RESTAURANT EQUIPMENT

WEDNESDAY, OCTOBER 20 — 12 PM

Co2 beer taps, 100 shot glasses, glass and tableware, silverware, check holders, coffee cups, 4 police style lights, large selection of beer and cocktail glassware, flat panel TV case that retracts, 2- red leather arm chairs, tables and chairs, 2-24ft buffets, stoves, convection oven, buffet sign and more.

Both Auctions are internet only at TotallyAuction.com

Terms: all sales Final, Cash, Good Check, Visa or Master Card, Announcements made day of sale take precedence over all previous printed material, 10% Buyers premium applies.

TOTALLY AUCTION
Manhattan, KS • 785-320-7828
Totallyauction.com



Chosen as the third place heifer at the Kansas State Fair Supreme Drive was the grand champion Charolais, KASS Ava 22W ET, owned by Spruce Mountain Ranch, Larkspur, Colo.

SPECIAL CALF SALE

Saturday, October 16th

• 1:00 PM •

Sylvan Sales - Sylvan Grove, KS

Expecting 1800 head

Top Quality, Mostly Black Hided,
Fancy, Reputation
Steers & Heifers.

**** Feature Consignments ****

Klepper Land and Cattle

• 250 blk Angus strs & hfrs, 500-650 lbs. All calves sired by BAR S Ranch black Angus bulls and out of high reputation cows. Very fancy set!

Brian Bitter Farms

• 180 blk bwf strs & hfrs, 450-650 lbs. Outstanding set of calves with many replacements.

Don F. Krug and Keller Operations

• 250 blk bwf strs & hfrs, 500-600 lbs. Years of breeding. Heifers will make great cows.

Greg Carey

785-483-1455

Toby Meyer

785-658-5772

Ron Werth

785-650-4829

Changing markets still offer cattle feeding profit potential. Call Mary Ann for more info!

You have a **FRIEND** in the **BEEF** Business



Downey Ranch, Inc.

Joe Carpenter & Barb Downey

785-456-8160

785-556-8160 mobile

www.DowneyRanch.com

Proud to be named the
BIF Commercial Producer
of the Year - 2010



Kniebel Cattle Co.

Kevin & Mary Ann Kniebel

Chuck & Kim Kniebel

785-349-2821

620-767-2180 mobile

www.KCattle.com

Proud to be named the
BIF Commercial Producer
of the Year - 2008

Proud to be founding members



Qualified Seedstock Suppliers

**Selling Friday, Nov. 5, 2010
@ 12:30 pm CST**

78 Registered, Performance Tested,

- **20 month old Bulls** older bulls cover more cows!
- 33 100% 1A Red Angus
- 45 Black Angus
- *spring delivery option!*

60 Comm. Bred Heifers to Calve Spring '11

- Black Angus, Red Angus & Baldies. *Many AI bred!*
- *Calve-out service available with our exclusive live calf guarantee!!*

At Downey Ranch

12 mi. SE of Manhattan, KS

Again this year:
Pre-register and bid online
at DVAuction.com

A whopping
+.95 Marb EPD!



Lot 46: KCC Marblin' Man 770-907

And don't forget...

Year after year, we are
THE source for heart
of the herd, true
replacement heifers.

Synched, AI'd and
offered with our

**EXCLUSIVE
LIVE CALF GUARANTEE!**



-1.8 BW EPD
with a +.95 YW EPD!

Lot 2: DRI New Answer W017

Green soybean plants and stems pose issue for farmers

The 2010 soybean harvest looks promising for growers, with early yield reports indicating the best harvest many have ever seen. However, green soybean plants and stems may reduce harvest speed this fall.

Vince Davis, University of Illinois Extension soybean specialist, said the biggest issue concerning growers this fall continues to be green stems and green plants that remain in fields that are otherwise ready to harvest.

"Green stems, sometimes referred to as 'green stem syndrome' or 'green stem disorder' occur when stems remain green even though pods and seeds yield and mature fine," Davis said. "The condition can range from a nearly normal number of pods on a plant with green stems, to entire plants that remain green with few pods and no seeds developed."

Entire plants that remain green can easily persist until a killing frost occurs, he said. These cases can also range from entirely genetic to entirely environmental causes.

"Genetic causes in nature are due to male sterility, causing plants to set

about 85 percent fewer pods resulting in 4.5 times greater carbohydrate concentrations in the root, stem, and leaf matter," he said. "In 2006, Curtis Hill and fellow researchers evaluated 1,187 different MGI and MGII cultivars in Illinois from 2001 to 2004 and found some relationships between percentages of green stem to certain cultivars suggesting better variety selection may be possible."

Unfortunately, the syndrome is elusive under different environments, and there is likely little information for growers to access to aid in their seed selection.

"While genetics may play a role, symptoms can also be environmental," he added. "It is commonly associated with viral infections, primarily bean pod mottle virus and secondarily tobacco ringspot virus. It can also be caused by insects feeding on flowers. Stink bugs are a primary culprit, but bean leaf beetles and corn rootworm beetles are also suspects."

In addition, other abiotic stress factors such as drought that increase flower abortion and cause pod loss can play a role.

With the number of potential causes for this syndrome, Davis said it's difficult to pinpoint the culprit when scouting at the end of the season.

"The good news is that these issues tend to appear in fields with average to high yields," Davis said. "Green stems are a sign of favorable growing conditions throughout the maturity of the other plants. The only real concern for most growers is how much these green plants and stems reduce harvest speed."

In most cases, the percentage of green plants is 1 percent or less of the field. Harvest speed is not affected greatly at those levels when harvest conditions are dry. In severe cases where green plants can be 10 percent or greater, harvest speed can certainly be reduced, Davis said.

No clear answers exist for why these symptoms appear, and little can be done about it. In severe cases with high percentages of green plants, delaying harvest until after a killing frost might be an option, but monitor the weather and the integrity of the other plants so you don't lose yield to lodging or shattering.

Entries being taken for 2010 Kansas soybean yield contest

The Kansas Soybean Association is holding its annual soybean yield contest again this year with the assistance of Kansas State University Agricultural Extension. The Kansas Soybean Commission, No-till on the Plains and various soybean seed companies will provide funds for cash awards, up to \$300 for first place for seven districts in 14 different categories, including no-till and irrigated contest winners. The overall highest yields in the dryland and irrigated categories will receive an additional \$1,000 each. In addition to entering the yield contest, soybean farmers may also enter the quality contest for cash prizes.

A 20-ounce sample of seed from a harvested field will be analyzed for protein and oil content and a value will then be calculated. There is a \$10 entry fee for contestants. Current KSA members are not required to pay the entry fee. The deadline for entries is November 30, 2010.

Details on the program

and an entry form with a district map can be obtained by contacting the KSA office at 800-328-7390

or on the front page of the KSA section of the website at <http://www.kansassoybeans.org>.



Schaae Farms, Westmoreland, exhibited the Grand Champion Simmental Heifer, SFI Luvy Duvy X13N, at the Supreme Drive.

REAL ESTATE & PERSONAL PROPERTY

AUCTION

76 ACRES • HOUSE & OUTBUILDINGS • 76 ACRES

SATURDAY, OCTOBER 16 — 9:30 AM

LOCATION OF AUCTION: AT PROPERTY

24615 T Road — HOLTON, KANSAS

Northeast Corner of Prairie Lake. FROM HOLTON, KS 2 miles East to 16 & 116 Jct. - 2 miles North on T Road

REAL ESTATE TO SELL AT 11 A.M. To the Highest Bidder

2 story farmhouse, 1869 sq. ft. living area with ¾ basement, 3 bedrooms, 1 first floor, 2 up, 1 bath. New waste water lagoon system, rural water. Nice shop / garage, several outbuildings, hay barn & loafing sheds. Mixed grass & brome hay ground, 4 ponds (1 spring fed/ running tank), several cross fences.

76 ACRES +/- IN THE SE 1/4 25-6-15,
Jackson, County, Kansas.
2009 Taxes: \$1,509.96

A non-refundable earnest deposit of \$20,000 due upon signing a real estate contract the day of sale. Balance in certified funds at closing. Closing on or before Nov. 17, 2010, unless additional time is needed to provide marketable title. Taxes will be prorated to day of closing based on 2010 taxes. Seller responsible for 2009 taxes and prior years. Owner's title insurance policy and closing fee to be split between Seller and Buyer. Possession day of closing. Any inspections Buyer deems necessary, must be completed prior to sale. Sold subject to existing leases, zoning, easements, restriction, reservations and roads of record. Seller not responsible for surveying or fencing of property. Selling all real estate "as is" and the suitability of this property for any particular purpose is not guaranteed. Branam's Inc Real Estate & Auctions is agent of seller. Announcements day of sale take precedence over all other material, printed, online or otherwise.
Map available online: www.branamsonline.com

TRACTORS & LAWN MOWERS

1958 Case 300, NF, 3 Pt, Gas; 1959 Case 200, Triple Range Drive, 3 Pt, NF, Gas; 1961 Case 630, w/hyd Loader, Triple Range Drive, WF, 3 Pt, Gas; 1963 Case 630, Triple Range Drive, WF, 3 Pt, Gas; Tire Chains for 630; Case Tractor Manuals; JD 212 Riding Mower; JD 318 Riding Mower, 54"; MF 16 Hp Riding Mower; Stihl FX36 Weed Eater.

HAY EQUIPMENT

NH 268 Hayliner Square Baler; NH 847 Round Baler; Ford 3 Pt Hay Rake; NH 8' Sickle Mower; NH 469 Haybine Swather; 36' Hay Elevator; (2) 3 Pt Bale Spears.

PICKUPS & CAR

1986 Chevrolet ½ Ton PU, 157,559 Miles, At, 2 WD; 1977 Chevrolet PU, 163,000 Miles, 4 Sp, 2 WD; 1982 Olds Delta 88 Royale, 4 Dr, 133,000 Miles.

HOUSEHOLD

25 Cu Ft Chest Freezer; Maytag Electric Dryer; Amana Washing Machine; Amana Refrigerator/Freezer; Hotpoint Cook Stove; Dining Room Table; Kitchen Table; Love Seat; (2) Wood Gliders; 3 Piece Bedroom Set, Double Bed, 4 Drawer Chest, Dresser; Metal Closet; Old Playpen; 4 Drawer File Cabinet; Old Refrigerator; McCormick/Deering Cream Separator, Good Shape; Metal Shelves; Home-made Gas Cooker; Wall Mirror.

LIVESTOCK EQUIPMENT

Calf Chute; Misc Feed Bunks; Creep Feeder; Pig Feeder; (6)

Sow Farrowing Crates; Swine Squeeze Chute.

MACHINERY

NH Ez Flow; BMB 3 Pt 8' Blade; BMB 3 Pt 5' Rotary Mower; 3 Pt 2 Bottom Plow; Small Ground Driven Manure Spreader; Small Pull Type Fertilizer Spreader; 8x14 Flat Bed Trailer; (2) PU Bed Trailers; Old 3 Pt 4 Row Springtooth; Old 3 Pt Post Hole Digger; Old Rotary Mower; Old 2 Section Harrow; 3 Pt Sprayer w/booms.

SHOP EQUIPMENT & TOOLS

20th Century AC Welder; Small Air Compressor; Floor Jack; Ryobi Cutoff Saw; Fleetwood Heavy Duty 5 SP Drill Press; Craftsman Table Saw; McCulloch & Homelite Chain Saws; Heavy Duty Shop Table; 6 Amp Battery Charger; Electric Drill And Bits; Tool Boxes; Bench Grinder; Pipe Wrenches; "C" Clamps; Open End Wrenches & Socket Sets; Electric Fencer; Pneumatic Paint Sprayer; Sanborn Magna Force 5 Hp Up-right Air Compressor; Log Chains; Extension Cords; Grease Guns; Assorted Shovels And Rakes; Pitch Forks; Chain Hoist; Snow Fence; Misc Used Tires; Used Barn Tin, Good Shape; Misc Used Lumber; 300 Gal Barrel And Stand; Garden Tiller; Misc Fencing Items; Cement Mixer w/Electric Motor; AC Tractor Wheel Weights; Large Anvil; Aluminum Extension Ladder; Wood Stock Racks; Many Other Items Too Numerous To Mention.

Lunch Provided By Pleasant Valley Rustler's 4-H Club. Restroom Provided By Honey Do's Of Holton

DON WHITESELL, SELLER

HARRIS AUCTION SERVICE, Holton, Kansas

Dan Harris (785) 364-7137

Larry Harris (785) 249-4236

Clerk: Jennifer Herring, Cashiers Kristi Dohl And Cindy Grollmes
Holton Livestock Exchange, Inc. (785) 364-4114

www.holtonlivestock.com

dfan@holtonlivestock.com

**We specialize
in Trucks and
Sport U's!**

**MILLER
785-584-5850
MOTORS**

**OPEN
Monday thru
Saturday:
9 AM-6 PM**

REMEMBER! At Miller Motors No Reasonable Offer is Refused!



4 Door, 4x4, SLT, Cummins Turbo Diesel



Crew Cab LTZ Vortec, V8, AT, loaded, leather, only 25,000 miles!



Quad Cab, 4x4, SLE, Duramax Diesel, Allison AT, Loaded!



4x4, SLT Laramie, Cummins Turbo Diesel, Loaded!



Quad Cab, 4x4, V-8, AT, Loaded!



Reg. Cab, 4x4, LS, 6.0 Vortec, AT, Loaded. MANY IN STOCK!



4 Door, 4x4, SLT, Cummins Turbo Diesel, Loaded!



Reg. Cab, 4x4, Cummins Turbo Diesel, GOOD MILES!



4x4, XLT, 7.3 Powerstroke



4 door, 4x4, SLT Laramie, Cummins Turbo Diesel, Loaded



Reg. Cab, 4x4, Cummins Turbo Diesel. HARD TO FIND!



Reg. Cab, 4x4, 6.0 Vortec, AT, LOADED! 10 IN STOCK!



4x4, 5.4 Triton V-8, AT



Quad Cab, 4x4, Duamax Diesel, Allison AT, Loaded!



4x4, SLT, Cummins Turbo Diesel. OVER 20 DIESELS IN STOCK!

"OVER 20 DIESELS IN STOCK"

"NOW AVAILABLE!" New Flatbeds & Trailers

Visit our website: www.millermotors.biz

MILLER MOTORS - 225 W. Hwy. 24, Rossville, Kansas
For Sales Call: 785-584-5850

No-till farmer turns to turnips for cover

(AP) – Mark Pettijohn builds failure into his farming operation and expects some stinkers while experimenting with “green” and “unconventional” methods.

Sometimes he hits it big, however, and a field busts loose with gorgeous bounty.

“They show up once in awhile,” said Pettijohn, 41.

A 100-acre patch of land just a few miles southwest of Solomon is exhibiting traits worth remembering — a cover crop of “glorious radishes and turnips,” he said. “It’s a jungle out there.”

Pettijohn planted them late last summer, with no intention of harvesting, although cattle owned by his uncle, Arden Peterson, may grow fat grazing the land this fall.

Pettijohn is letting the root vegetables work some magic to improve the soil and hopes for higher returns when corn is planted there next spring.

“This is the third attempt at radishes and turnips. Now we’ve kind of nailed it,” Pettijohn said, gazing over the field adorned with lush foliage hooked to bulging turnips and long white radishes that are still growing.

The root vegetables naturally dig in, and when they are eaten by cattle or decompose quickly after dying from the frost — due here in

mid-October — they leave valuable nitrogen and micro-nutrients, such as zinc and sulphur, to help future crops.

The plants are in the ground to break it up, sort of like plowing it without putting a plow in the field.

Radish and turnip roots “can create some root channels for moisture and root penetration,” said Tom Maxwell, of Salina, district agricultural Extension agent.

“That cover crop root is creating a channel to help alleviate soil compaction,” he said. “If you’re going to come back next year with corn, it’s an option for no-till (farmers).”

Five weeks after wheat was harvested from the field, on July 30, Pettijohn used an air seeder to blow 2 1/2 pounds per acre of turnip seed onto the ground. He followed Aug. 1 with a shallow planting — one-quarter-inch deep “just barely in the dirt” — of radishes, at a rate of 1 1/2 pounds of seed per acre.

A good stand of both crops emerged, thanks in part to ample moisture late in the growing season.

“This is good ground. We put the crop where we knew it would work, to get good at it,” Pettijohn said. “Next year, we’ll move the process to a field that doesn’t have as good of soil.”

Turnips as a grazing crop have been around a long time, and radishes have become popular in recent years to help ease soil compaction, said Don Miller, a salesman at Kauffman Seeds, of Haven, where Pettijohn purchased his seed.

Cover crops provide more than one service, Miller said.

“In a no-till situation, you need biomass. The more residue you can have on top of the ground, that goes into the ground, it creates more fertile soil,” he said. “If you keep residue on the top, it helps suppress weeds.”

Rye, winter oats, barley, triticale and Austrian winter peas are among the most popular cover crops in these parts, Miller said.

Root crops such as radishes will penetrate the hard pan that often exists between 10 to 14 inches



2-DAY AUCTION

SATURDAY, OCTOBER 23 — 10:30 AM
320 E Logan & D streets — HERINGTON, KANSAS



Appliances: Stove, refrigerator, and microwave; several hundred salt/pepper shakers; Lots of pots, pans, skilletes, cookie sheets, Pyrex, Tupperware, glasses, cups and lots of kitchen utensils; 70's metal



kitchen table; old Ice Box needs work; 2-door glass cabinet; Octagon glass top table; older buffet; pine tables and benches; book cases and metal and wood shelving; 2-bed frames, dressers and chest



of drawers; sewing baskets and lots of sewing supplies; lots of knick knacks; metal lawn chairs; round and square wash tubs; lots of hand and garden tools; misc. lumber; and Lots more.

SUNDAY, OCTOBER 24 — 12:30 PM
Located at Bob's Auction House 1535 S 2500 Rd
DELAN, KANSAS

NOTE: The Brunners traveled all over the U.S. and Nellie collected every place they stopped!



Nice sideboard China cabinet; drop leaf table; Chiffon wardrobe; straight back chairs; wood piano stool; Oak wall phone; 10' long shuffle board; nice dry bar; folding Ping-Pong table; misc. train cars plastic and metal; large Interstate 90 Pennsylvania metal sign; Bud King of Beers sign; lots of empty collectible beer cans; Walt Disney Prod. Metal toy tub; very old Hand Crank Grain Masher/cleaner; bird cages w/stand; Cookie jar crocks; blue ring crock; coolerator Ice cuber very old; old Military uniform; collection of misc. dolls, horses and bells; misc., cos-



tume jewelry; trash can full of glass insulators; lots of LP Records; lots misc. knick knacks; lots of old wrenches; LeGrande, Razor and thruster bikes; old kitchen utensils; Hundreds of salt and pepper shakers; some green depression S/PS; several blue and red ship S/PS; Holstein Dairy cow S/PS; Nice sideboard Silver type S/PS; chicken S/PS; and other animal shakers; ATT: Coins, misc. Foreign Coins, Kennedy half dollars copy



coins, 2-Americana Series, WWII Unique obsolete Coinage, Booklet of Gold half dollars of Presidents, Nine Decades of American Nickels, shell case Penny Collection, two Centuries of Indian Pennies, collection and WWII Leaders the Peace Makers Collection plus more

deep, aerating the soil and allowing moisture to penetrate.

Radishes are also called “nitrogen scavengers,” he said.

“They penetrate below that hard pan, bringing nitrogen into the foliage,” Miller said. As the plants deteriorate, he said, the nitrogen is available for the next crop.

Pettijohn also plants sunflowers after wheat.

“They will root deep and break up the soil,” he said. “We’ve been extremely successful double-cropping sunflowers.”

A no-till farmer since 1999, Pettijohn farms about 3,300 acres of land, one-third of which is owned by his family. The remainder is leased.

“We’ve created tons of organic matter,” he said.

Pettijohn admits to being a bit different. A 1992 graduate of the University of Kansas, he completed degrees in accounting and business administration.

“I consider some of what I do gardening,” Pettijohn said. “Some things are green and some are unconventional, but I enjoy it.”

FARM AUCTION

REAL ESTATE – TRACTORS – FARM MACHINERY -LIVESTOCK EQUIPMENT
MONDAY, NOVEMBER 1 — 10:00 AM

At the farm (Tract 1), on the west side of K-148, 1/8 mile south of the US 36 & K-148 junction south of Hanover; and between Marysville and Washington, Kansas.

REAL ESTATE (sells at 12:00 NOON.)

TRACT 1

The NE ¼ 33-2-5, Hanover Township, Washington County, Kansas, 151 acres, more or less. This farm is located at the US 36 & K-148 junction south of Hanover. There are 68.6 acres terraced cropland, 65 acres good pasture, 7 acres timber and waterways, with the balance being farmstead and cattle pens. The cropland soils are nearly all gently sloping and moderately sloping Crete soils. There is rural water and electricity. The pasture fence on this farm is excellent overall. There is a nearly new Astro 40x80 machine shed. There are several cattle pens, about 300 feet of fenceline feed bunks, sorting and working areas, and bunker and trench silos. The cropland was all in milo in 2010. The FSA bases and yields are 30 acres wheat, 34 bushels; 37 acres milo, 64 bushels. The 2009 taxes were \$1,258.90.

TRACT 2

Generally, this is the part of the NE ¼ 32-2-5 lying west of the river bridge on the north side of US 36, Hanover Township, Washington County, Kansas, 31 acres, more or less. This farm is located 1 ½ miles west of the Pony Express Truck Stop on the north side. There are 22.4 acres river bottom cropland, 1.6 acres buffer strip CRP, with the balance being timber and river land. The CRP contract expires in 2018 and pays \$84 per year. The cropland soils are nearly all Eudora loam. This farm was in soybeans in 2010. The FSA bases and yields are 4.5 acres wheat, 34 bushels; 16 acres milo, 64 bushels. The estimated 2009 taxes were \$200.

TRACT 3

Generally, this is the part of the NE ¼ 32-2-5 lying west of the river bridge on the south side of US 36, Hanover Township, Washington County, Kansas, 42 acres, more or less. This farm is located 1 ½ miles west of the Pony Express Truck Stop on the south side. There are 30.5 acres river bottom cropland, with the rest being timber and river land. The cropland soils are nearly all Eudora loam. This farm was in soybeans in 2010. The estimated FSA bases and yields are 6 acres wheat, 34 bushels; 25 acres

milo, 64 bushels. The estimated 2009 taxes were \$250.

TRACT 4

The W ½ NW ¼ 7-3-5, Little Blue Township, Washington County, Kansas, 77 acres, more or less. The intersection of Xavier Road and 17th Road is the northwest corner of this farm. There are 41.5 acres terraced cropland, 23 acres hay meadow, 3.9 acres timber and 6 acres farmstead. The cropland soils are gently sloping and moderately sloping Crete and Morrill soils. There is a 48x75 Butler Farmstead steel building, a 30x60 pole barn machine shed, a good 60x60 barn converted to a machine shed, a small steel grain bin, and other smaller improvements. The cropland was all in corn in 2010. There is rural water and electricity. The estimated FSA bases and yields are 14.2 acres wheat, 34 bushels; 26.5 acres milo, 64 bushels. The 2009 taxes were \$678.75.

TRACT 5

The E ½ NE ¼ 12-3-4, Logan Township, Washington County, Kansas, 80 acres, more or less. The intersection of Xavier Road and 17th Road is the northeast corner of this farm. This farm is located across the road west from Tract 4.

There are 32.9 acres terraced cropland, 13.7 acres hay meadow, and 30.7 acres good pasture with a pond. The cropland soils are gently sloping to moderately sloping Crete soils. The estimated bases and yields are 4.6 acres wheat, 34 bushels; 28.3 acres milo, 64 bushels. The 2009 taxes were \$357.44.

These tracts are all well located, productive farms, and are a good mix of river bottom, terraced upland, and excellent grassland, with two tracts having excellent improvements.

TERMS ON ALL THE REAL ESTATE: Ten (10) percent down, the balance due in 30 days. Possession on all the farms will be given at closing.

Real estate auction by Raymond Bott Realty & Auction. For more information, please call 785-325-2734, or check our website: www.BottRealtyAuction.com.

TRACTORS, TRUCKS, FARM MACHINERY, LIVESTOCK EQUIPMENT

TRACTORS: 2006 JD 7420, FWA, IVT, CAH, joystick, w/JD 741 loader & grapple, excellent, 1,675 hrs, SN 52811; 1980 JD 4440, CAH, power shift, 2 hyd., new front tires, 10,000 hrs., engine OH'd 1,000 hrs. ago, good, SN 039617; 1972 JD 4320 Diesel, ROPS, cab, synchro range, 2 hyd., hydraulic FWA, rare, 7,442 hrs., SN 020229; 1972 JD 4000 Diesel, synchro range, 1 hyd., good 18.4x34s, SN 261665; 1972 JD 4020, synchro range, 10,500 hrs., SN 312166; 1972 JD 4020, synchro range, ROPS, cab, 2 hyd., 1,245 hrs., SN 265190; 1972 JD 4020, power shift, ROPS, cab, SN 261542; 1972 JD 4020, synchro range, cab, 1 hyd., 3,418 hrs., SN 268400; 1972 JD 4020, synchro range, 2 hyd., 7,764 hrs., SN 268871; 1971 JD 4020, synchro range, 2 hyd., 6,504 hrs., SN 255943; 1970 JD 4020, synchro range, 2 hyd., w/ JD 158 loader, 6,000 hrs., SN 235175; 1969 JD 4020, power shift, fresh paint, SN 221861; 1969 JD 4020, synchro range, 3 hyd., 8,080 hrs., SN 216132; 1969 JD 4020, synchro range, SN 219040; 1968 JD 4020, synchro range, 8,989 hrs., SN 195658; 1967 JD 4020, synchro range, 2 hyd., 18 in. fronts, new paint, 5,212 hrs., SN 147339; 1966 JD 4020, power shift, 3,653 hrs., SN 131331; Early JD 4020, cab, no SN tag; All 4020's are Diesel, wide-front, & have 18.4x34s; 1972 JD 3020 Diesel, synchro range, 15.5x38s, new front tires, 4,291 hrs., SN 156555; 1971 JD 3020 gas, 15.5x38s, 6,028 hrs., SN 152172; 1967 JD 3020 gas, 16.9x34s, 4,686 hrs., SN 101891; 1964 JD 3020 gas, power shift, 1 hyd., new 16.9x34s, 3,070 hrs., SN 55052; 1961 JD 3010 Diesel, new 15.5x38s, w/IHC 2000 loader, SN 015292; 1957 JD 620, gas, narrow front, power

steering, 5,175 hrs., SN 2831; 1951 JD styled B, SN 279149; IHC Farmall 544, gas, wide front, 5 speed, TA, 5,387 hrs.; MF 135 utility, gas, 1,900 hrs. *The older tractors range from excellent to fair condition. Most are very good.*

COMBINE: JD 4400 combine, gas, var. spd., w/15 ft. grain header, 735 hrs, SN 7625.

TRUCKS: 1980 Chevrolet C-60, blue cab, steel 16 ft. bed, hoist, Shurlok rollover tarp; 48,000 miles, V-8, 4x2, single axle, very nice; 1979 Ford LN 700, 370 V-8, 5&2, w/Oswalt mixer box; 1987 Ford F-250 pickup, V-8, 4 speed, Winkel flat bed, 50,000 miles; 1972 Chevrolet C-10 pickup, 350 V-8, 4 spd., 4x4, blue, long bed, 40,327 miles; 1954 Ford F-250 pickup, 6 cylinder, 4 speed, 86,660 miles, very good; 1970 Chevrolet C-50 truck, V-8, 4 & 2, 15 ft. bed & hoist; 1970 Chevrolet C-10 pickup, long bed, 2wd, parts; 1950-52 IHC pickup, long bed, parts.

FARM MACHINERY & LIVESTOCK EQUIPMENT: Wilson folding portable cattle corral; 1999 Travalong gooseneck flatbed, 20 ft. + 4 ft. dovetail, w/sliding ramps, excellent; 2006 Travalong 6 ft. 8 in. x 24 ft. gooseneck stock trailer, 2 cut gates, composite floor, excel-

lent; Demco Posi Flow 365 gravity wagon, w/hyd. auger, like new; Great Plains Solid Stand, 2S 2600HD, 26 ft. grain drill, 7.5 in. spacing, double disc, no fert., 1,070 acres, like new; JD 714, 13 shank, 12 ft. Mulch Tiller, like new; Bestway Field Pro IV pull type sprayer, 1,000 gallon, Outback guidance system, chemical induction system, rinse & flush system, excellent; 2 – PMC Model 520 hay/silage feeder wagons, never used; Ogden 30 ft. chain link harrow; automatic mist blower, 3 pt., pto.; Bison NVHL 300XHD 10 ft. 3 pt. blade w/3 cylinders; JD 210, 14 ft. tandem disc; JD 709, 7 ft.3 pt. heavy rotary mower; Rhino SPHD 3 pt. post hole digger w/10 in. bit, like new; JD 7 ft. 3 pt. sickle mower; Spread All 2 hp. 330V aeration fan, nearly new; JD 670, 3 wheel hay rake; Kuker 500 gallon pull type sprayer; 9 ½ ft. 3 pt. shop built blade; JD 145, 4x16 plow; Big Ox 9 & 7 ft. blades; BMB 6 ft. blade; 6 ft. 3 pt. rotary mower; 1,500 & 200 gallon plastic liquid tanks; 2 – 4 wheel trailers; pickup bed trailer; 2 – cattle squeeze chutes; steel loading chute; power tools; hand tools; air compressor; long handled tools; bale feeders; gates; panels; JD front end & wheel weights; old machinery & iron.

Terms on the personal property: cash or good check. Lunch. We will start with the small items. BE ON TIME. There are not many small items. Announcements the day of the auction take precedence over printed advertising. Check our website for more pictures, maps, and information.

ROBERT & LADEANE CRIMMINS
Auction by

Raymond Bott Realty & Auction
Auctioneers: Raymond Bott, Lee Holtmeier, Luke Bott
Washington, Kansas
785-325-2734 or 747-8017 (Raymond) or 747-6888 (Luke)
www.BottRealtyAuction.com
Professional Real Estate and Auction Service

Prospective commodity commissioners face November 30 deadline for petitions

For those passionate about Kansas agriculture, commodity commission elections are an exciting time.

This winter, Kansas farmers will elect three commissioners for each of the five state commodity commissions: wheat, grain sorghum, corn, soybeans and sunflowers. Growers running for office must be active in producing the crop for which they wish to represent. A petition for election must be submitted to the Kansas Department of Agriculture and contain at least 20 signatures of eligible voters, not to exceed five signatures from any one county. The petition must be postmarked by Nov. 30 in order to be eligible for the 2010 election.

Newly elected commissioners will take office April 1, 2011 and serve a three-year term. Justin Gilpin, chief executive officer of the Kansas Wheat Commission, says the state commodity commission election process is an excellent way for farmers to become actively involved in their industry. "Commodity commissioners manage research, promotion and edu-

cation programs funded by the checkoff for each commodity," Gilpin said. "Participating in the commission election as a prospective commissioner or voter is an essential way to give input into Kansas Agriculture."

The 2010 election represents Districts IV, V and VI, or the central third of Kansas. District IV includes: Clay, Cloud, Jewell, Mitchell, Osborne, Ottawa, Phillips, Republic, Rooks, Smith and Washington.

District V includes: Barton, Dickinson, Ellis, Ellsworth, Lincoln, McPherson, Marion, Rice, Russell and Saline.

District VI includes: Barber, Comanche, Edwards, Harper, Harvey, Kingman, Kiowa, Pawnee, Pratt, Reno, Sedgwick, Stafford and Sumner.

If elected to the Kansas Wheat Commission, farmers will shape the future of the wheat industry in Kansas by setting the annual budget, policies and procedures that determine research, education and nutrition priorities. In addition, producers learn leadership skills and gain valuable insight into the

entire wheat industry.

Farmers can register to vote by Dec. 31, by filling out the Commodity Voter Registration form, available at county Extension offices, Conservation District offices, the Kansas Department of Agriculture or the Kansas Wheat Commission. A registered voter must be a Kansas resident, be at least 18 years old before the election and be actively engaged in growing wheat, corn, grain sorghum, soybeans or sunflowers within the preceding three years. Voters will receive a ballot by mail by Jan. 15 and have until March 1 to submit the ballot. More information is available on the Internet at www.kansaswheat.org or log onto the Commodity Commission site at www.ksda.gov/kansas_agriculture/content/152.

Catalogs
Sale Flyers
Magazines
Calendars
Brochures
Books
Newspapers

Call Marlin today for all your printing needs.

785.539.7558

agpress

EQUIPMENT CONSIGNMENT AUCTION

SATURDAY, OCTOBER 16 — 10:00 AM

Forbes Field — TOPEKA, KANSAS

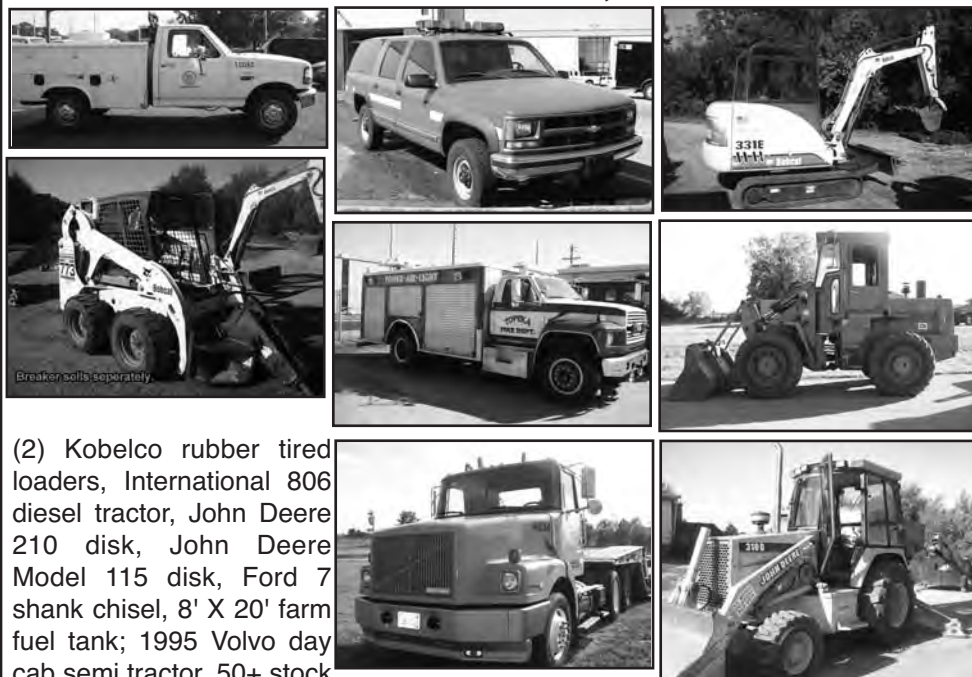

(2) Kobelco rubber tired loaders, International 806 diesel tractor, John Deere 210 disk, John Deere Model 115 disk, Ford 7 shank chisel, 8' X 20' farm fuel tank; 1995 Volvo day cab semi tractor, 50+ stock

panels, 2001 Bobcat 331E mini-excavator, Bobcat 773 skid steer, John Deere 310D Turbo 4X4 backhoe, 76 Ford C800 truck; 87 Ford F800 Pierce fire truck, 96 Chevy Suburban, 93 Chevy Suburban, 87 E350 Ford dually pickup, 96 Ford Crown Victoria, 99 Ford Taurus, 93 Ford F350 utility truck, 84 Ford F800 single axle dump truck, 2000 Ford F350 utility truck, 03 Ford F150 pickup, 91 Chevy 2500 utility truck, 94 Chevy C30 box van, 94 Ford F250 utility truck, 95 Ford F250 utility truck, 91 Ford F250 utility bed truck, 98 Ford S10 pickup, 93 Ford E350 ambulance, (2) 2003 BushHog 15' flex wing mowers, Clark electric fork lift with charger, (25) 4'-5' Colorado Blue Spruce Trees, (35) 4" Red Sunset Maple trees.

More added daily. Can't make the sale? Leave bids online!

AUCTIONS BY:

SIMNITT BROS.

"We Will Go Anywhere for Your Auction!"

See website

www.simnittauction.com

Darrell Simnitt:
785-231-0374

AUCTION

SUNDAY, OCTOBER 17 — 12:00 NOON

1608 Denholm — MANHATTAN, KANSAS

Kenmore refrigerator; Amana deep freeze; Maytag mangle iron; maple bed; hide-a-bed couch; rocker/recliner; buffet; 2 blue chairs; 4 bar stools; blanket chest; rocker; bed with chest of drawers, dresser with mirror, and night stand; desk; bed with vanity dresser & chair; portable sewing machine; dining chairs; TV & stand; entry table; end tables; floor lamps; occasional tables; Sony TV; round top table; side chair; file cabinet; fern stand; Pro Form treadmill; card table & chairs; TV trays; lawn chairs; storage cabinet; metal shelves; park bench; picnic table; hames & horseshoe stand.

Collector's plates; 2 electric Aladdin lamps; cranberry bowl; costume jewelry; stemware; cups & saucers; Fostoria; bells; vases; crystal; creamers & sugars; decanters; stoneware dishes; Tupperware; lots of glassware; amber coin glass; 2 cruets; cheese dish; glasses; Mr. Coffee; K-State nodder; Wildcat touch lamp; baking dishes; cookbooks; juicer; utensils; toaster; blender; kitchen appliances; silverware; Corningware; wooden bowls; placemats; napkins; pictures; pots & pans; baskets; lazy susan; what-not shelves; vacuum; rugs; hats; Holiday decorations; lamps;

games; puzzles; Red Ryder toy horse; wine rack; bar supplies; fondue pot; paper shredder; electric typewriter; office supplies; VCR tapes; cameras; phone; binoculars; tobacco jar & pipes; card shuffler; Cowboy boots; blankets; towels; sewing notions; Dustbuster; upright vacuum; electric fans; golf clubs; 2 Military trunks; sleeping bag; BB guns; fireplace set; step ladder; sled; garden tools; organizers; wrenches; woodworking tools; hand tools; grinder; hardwood lumber; buckets; flower pots; golf ball clock; fold-up ladder; lots and lots more!

FRANK & HELEN BERNASEK ESTATE

GANNON REAL ESTATE & AUCTIONS

VERN GANNON, AUCTIONEER

785-770-0066 • MANHATTAN, KANSAS • 785-539-2316

www.gannonauctions.com

AUCTION

SATURDAY, OCTOBER 23 — 2:00 PM

523 S. Court — ENTERPRISE, KANSAS

OPEN HOUSE: Saturday, October 16th, 2:00 to 3:30 PM



1 STORY, 3 BEDROOM, 2 BATH, WITH APPROX. 1,200 SQ. FT. LIVING AREA, PART FINISH BASEMENT WITH 2 CAR BUILT IN GARAGE. LOT SIZE 62'X140'

PRATHERS ADDITION, BLK 4, LOTS 25, 27 & S 1/2 LOT 23, SECTION 29, TOWNSHIP 13, RANGE 3, CITY OF ENTERPRISE

TERMS AND CONDITIONS: 10% down day of sale and sign a contract of sale with balance due on or before November 23, 2010. Wyatt Land & Title Company will be the escrow agent and closing agent. Title insurance cost, escrow fees and closing fees will be equally divided between buyer and seller.

2009 TAXES: \$1,531.12.

Property selling in present existing condition. All information given is from sources deemed reliable but not guaranteed. Property selling subject to easements, restrictions and reservations if now existing.

POSSESSION: At closing.

Announcements made day of sale take precedence over printed matter.

SELLER: LORENE H. UNRUH

RON SHIVERS REALTY & AUCTION CO.

RON SHIVERS, BROKER/AUCTIONEER

120 NE 14TH ST., P.O. BOX 356, ABILENE, KS 67410

PHONE: (785) 263-7488 • FAX: (785) 263-1973

EMAIL: rsrealty@ikansas.com

Visit our website: www.rsrealtyandauction.com

"Be Wise"...Select



Ask for ...

Uncle Dave Anderson: 785-210-7511

Larry Ruthstrom: 785-410-5451



2008 CHEVY K-2500 Crew

6.0L, 4WD, Full Power, 30,000 miles

Sale Price: \$31,174



2008 CADILLAC DTS Silver



2008 FORD F-250 EXT. CAB

4WD, 5.4L V8, Full Power, 38,000 miles.

Sale Price: \$24,987



2004 FORD F-250 CREW CAB

Lariat, Shortbed, 4WD, Diesel, Auto

Sale Price: \$19,937



2007 CHEVY C-3500

Dump Bed, 2WD, 6.0L, 19,000 miles.

Sale Price: \$19,301



2009 CHEVY K-2500

Reg. Cab, 4WD, 6.0L, only 6,200 miles.

Sale Price: \$29,873

**Too New
For Picture!**

Insight — Think Safety Always

By John Schlageck,
Kansas Farm Bureau

The dream of many young farm boys and girls is to ride with their fathers on a tractor. For a youngster, the mammoth tractor epitomizes raw power, responsibility and coming of age.

Nothing is more exciting to youngsters than the belch of diesel smoke, the roar of engines and rubber wheels rolling on powerful tractors, combines or silage cutters. They draw children like a moth to a flame and, like fire, can be dangerous. Such equipment can cut, crush or trap children. It holds potential harm for the ones we want to protect the most — our children.

Never invite your children to ride in the tractor with you. Stress that your youngsters stay away from machinery. Never let them play or hide under or around machinery like tractors.

Farms offer children a unique environment to live, play, work and grow up. As a child, I can remember tossing a lasso around the grain auger and climbing into the grain bin of our combine. At the age of five, this giant silver machine symbolized the faraway Rocky Mountains and I was scaling their peaks like my legendary hero, Jim Bridger.

Safety experts label agriculture one of the most hazardous occupations, and farm children are routinely exposed to the same hazards as their parents who work the farm. Each year, hundreds of children are killed and thousands more are injured in farm-related incidents, according to National Safety Council statis-

tics. Veteran Kansas Farm Bureau safety director Holly Higgins has logged 33 years as a crusader for farm and ranch safety. She believes there is no way farmers and ranchers can be too careful about everyday safety in their vocations. Higgins has seen and heard it all during her three decades in agricultural safety. She poses the following questions:

"I have to wonder, why would a mother walk away from a very young child during a parade with four huge draft horses pulling a wagon within five feet and candy in the street? Why would a father put his young son in a stall with four miniature mares and foals at a sale, latch the door and walk away to chat with friends? The mares had been kicking and biting each other as horses do, jockeying for position. It would have been very easy for the child to get caught in the middle."

Higgins went on to say she witnessed both incidents during the last month.

"I have no doubt both parents dearly love their children," Higgins, a mother of two, emphasizes. "I don't believe they made a conscious decision to consider the risk and potential danger involved. I think they, like a lot of people, just don't think about safety at all." So how do we deal with such questions? How do we ensure such behavior is eliminated in the future?

Education and awareness are the key ingredients to help make the farm a safer place for children to play, Higgins suggests. Brushing up on some of the

potential hazards can also make it safer for parents.

Animals — even friendly ones — can be unpredictable. Have your children stay away from large ones. Emphasize they stay away from animals with newborn or young. Tell them to remain calm, speak quietly and move slowly when around animals.

While barns, grain handling facilities and big buildings can be fun to play in, falls can occur or children may be exposed to harmful substances like chemicals and electricity.

Wide-open spaces also provide children with ideal playgrounds. This isolation may also lead to difficulty finding help in the event of an emergency.

Explain the dangers associated with stored grain. Stress the principles that grain can entrap a person almost immediately. Children should never play around or in grain that is stored in bins, trucks or wagons. Emphasize that it is difficult or can be impossible to pull even a child out of grain if he/she becomes trapped.

Remember, it is important that youngsters have a safe place to play. Ask them to identify safe play areas. Talk about areas away from farm machinery, animals, manure pits, silos, etc. Carefully define safe boundaries. Let them know where they can and cannot play.

John Schlageck is a leading commentator on agriculture and rural Kansas. Born and raised on a diversified farm in northwestern Kansas, his writing reflects a lifetime of experience, knowledge and passion.

Carlson completes six years of service to KFMA Board

Mike Carlson of Burdick recently completed six years of service on the Kansas Farm Management Association, NE Board of Directors. "We appreciate Mike's service to our Association, especially his service as our Board President this past year," said Clay Simons, Association Economist based in Council Grove.

The Kansas Farm Management Association (KFMA) is one of the largest farm management programs in the U.S. Four Association Economists who are faculty members in the Kansas State University Department of Agricultural Economics deliver this region's KFMA program. The economists work cooperatively with farm families to provide members with production and financial

management information for

use in decision making and benchmarking.

The primary goal of the KFMA program is to provide each member with information that can be used to help make farm and family decisions. Through on-farm visits, whole-farm analysis, enterprise analysis and other educational programs the Association Economists assist producers in:

- developing sound farm accounting systems
- improving decision making
- benchmarking performance with similar farms
- integrating tax planning, marketing and asset investment strategies

More information on the Kansas Farm Management Association can be found at <http://www.kfma.ksu.edu> or by contacting Simons at 620-767-6195 or csimons@ksu.edu.

Since 1954

GRASS & GRAIN

Subscribe today at
785-539-7558
or online at
grassandgrain.com

Classifieds

The Learning Post

Our Daily Bread

Rural Life

Baxter Black

Yard & Garden Tips

Auction Listings

Special Issues

REAL ESTATE & FARM EQUIPMENT

AUCTION

SATURDAY, OCTOBER 23 — 9:30 AM

2191 16th Rd. — FRANKFORT, KANSAS

Auction Location & Location of Real Estate: from north end of Frankfort KS go 5 miles west on Tumbleweed Rd. to 16th Rd. then 1 mile south.

Tract # 1: S ½ 16-04-08 Marshall Co. KS. 320 acres M/L with 129 acres cropland, balance is native grass and trees. Pasture is watered with creek and ponds. Improvements include a one and one half story bungalow style older home-four bedroom, one bath and other older outbuildings.



Tract # 2: S ½ SE ¼ 15-04-08 Marshall Co. KS. 80 acres M/L with 32.8 acres mostly bottom cropland, balance is native grass and trees. Creek runs through this tract. No improvements.

Tract # 3: SW ¼ 15-04-08 Marshall Co. KS. 160 acres M/L with 32 acres cropland, balance is grass and trees. Creek and pond are the water supply.

Tracts #2 & #3: SW ¼ & S ½ SE ¼ 15-04-08 Marshall Co. KS. Will be offered individually and as one unit.

Opportunity to buy recreational land with income producing potential. Draws are heavily timbered. Great deer hunting area.

Term & Conditions: 10% down day of auction. Balance due upon marketable title. Possession at closing subject to present tenants rights. Open for 2011. Seller is retaining hunting rights for the remainder of this deer hunting season. No survey or fence will be supplied by the seller for tracts #2 and #3 if sold separately. Survey and fence are solely the responsibility of the respective buyers. Property is selling in its present existing condition. Make all inspections and inquiries before auction. Sale is not contingent upon buyer financing.

Note: Will start on tools & equipment. Real Estate will sell approximately 11:00 A.M. Make appointment with Joe Horigan to inspect house. Joe Horigan Realty & Auction Co. is acting as an agent for the Sellers and not as an agent for the buyer.



TRACTORS: IH 986, cab, 18.4-38 good rubber, approx. 500 hrs on overhaul, sold with 2350 loader; IH 966 open station, 18.4-38 good rubber, 3 pt. **MACHINERY:** Krouse 15' disc; IH 510 drill w/fert; JD 7100 6 row planter, 3 pt; JD 9 shank chisel; IH 4500 vibra shank, 20'; 5' shredder; Ford 3 pt cultivator; bale elevator on wheels; 3 sec harrow; 4 wheel wagon w/JD gears & hoist, floor rough; 3 pt bale mover w/hyd. high lift; IH 12' wheel disc; IH 3 pt. RM 4 row cultivator; Automatic mist blower, hand crank; Case eze flow type fert. spreader; GT 6X27 auger; 3 pt. spring tooth harrow; 3 pt bale mover; metal feed bunks; 2-round bale feeders; post auger; dump rake; **1992 Chevy PU** 2500, 2WD, V8 auto, over on miles; **MISC.:** 500 gal fuel barrel w/elec pump; handyman jacks; pry bars; smaller 220 air compressor; newer

small Campbell Hausfield compressor; Eco & Stihl chain saws; fence stretchers; elec. fencers; misc. wrenches & tools; CTI ¼ "drive socket set; ½ " drive socket set; crescent wrenches; battery charger; Skilsaw; drills; gear puller; misc. hand tools; IH wheel weights; floor jack; aluminum step ladder and ext. ladder; ext cords; jumper cables; Poulon Pro mower, 42" 18.5 hp; Yard Machine garden tiller; garden hose; used lumber.

HOUSEHOLD & COLLECTIBLES: twin beds; bed room sets; knicks/knacks; lamps; dressers; craft supplies; card table & chairs; Maytag refrigerator; Maytag washer & dryer; chest type freezer; comforters & bedding; treadle sewing machine; More household not listed.

Primitive hump back trunk; Red Wing Union Stoneware crock #5 two leaf pattern; old scale, Detroit Automatic, rough; cream can; wringer washers; copper boiler; lantern; 1976 commemorative Whity Herzog glasses; advertising ash trays; costume jewelry; wash stand; old toys; water can.

Go to www.jhorigan.com for more pictures

Auctioneer's Note: As Mr. & Mrs. Suther have lived on this farm for approximately 60 years and have decided to move to town, the machinery and land will be sold. This is the only time in that 60 years this land has been offered for sale, don't miss this opportunity. Not responsible for accidents. Announcements day of auction take precedence. Will start on tools & equipment. Real Estate will sell approximately 11:00. Will finish with household. Not responsible for accidents. Lunch.

SELLER: HENRY & EMMA SUTHER

Auction By: Joe Horigan Realty & Auction Co.
Cell 785-250-5148 • 785-292-4591
www.jhorigan.com

ESTATE AUCTION

SATURDAY, OCTOBER 16 — 10:02 AM

**LOCATION: Pagel Realty & Auction Facility, North Hwy. 75
HOLTON, KANSAS**

CAR

(To sell at approx. 1:00 PM)
1993 Ford Taurus LX 4 Dr, 3.0L EFI V6, Caribbean green with opal cloth seats, keyless entry, rear window defroster, loaded, one owner, 61,170 miles.

FURNITURE

Maytag washer & dryer; Sleeper sofa; Lawyer's bookcase with leaded glass, newer; Dining room table; Baker's rack; Tin pie cabinet; 7 table lamps; 2 hutches; Oak hall tree; Bedroom set; TVs: 29", 21", 9"; 50's bedroom set with vanity; Computer desk; Sewing table; 2 file cabinets; Typewriter stand; 2 office chairs; Surger sewing machine with box of thread; Cherry wood coffee table with glass top; Coffee table; 4 end tables; Jewelry stand & drawers; Seeburg Crown Princess organ; 2 recliners; VCR's; DVD players; Video tapes; CD's; DVD's; Old dentist cabinet used as a tool cabinet; Ping pong table; Breadmaker; Treadmill; George Foreman grills; Clarinet & Saxophone.

COLLECTIBLES

Old sheet music; Thimble collection (150+ pieces) & display shelves; Coca Cola collection inc. Christmas ornaments (100+ pcs in boxes); Salt & pepper collection (50+

pcs) & display shelves; Avon misc inc. Christmas items; Quilts; afghans; blankets; Tapestry; 3 crock jars; doilies; cross stitch pieces; glass insulators; paper weights; Decorative plates: Mother's Day, Christmas, Edward Marshall Boehm Water Bird Collection; 1 B & G 1922 plate; Albums, 33 & 78s, inc. Gene Autry album; 5 American Reference library books, 1900; other old books.

GLASSWARE

Hull pieces; Fostoria Virginia Brown; Fostoria Heritage Amber; Fostoria Red, Orange, Clear & Green; Depression glass pieces; Westmoreland White Milk Glass (100+ pieces); 3 Cookie jars; Pottery; Paper Weights; glass insulators; Ford 53 Jubilee collectors plate; Precious Moments; Hummels; American "Golden Heritage" flatware in chest, 12 pl setting; Community stainless in chest, 12 pl setting.

MISCELLANEOUS

Sewing supplies; Cross stitch supplies; Wood carving supplies; Traps; Bobcat Skin; coyote skin; Taxidermy items: Bass fish; rainbow trout; pheasant; Pr. of wood ducks; Mule Deer antlers; Longhorns & short horns; Miscellaneous too numerous to mention.

AUCTIONEER'S NOTE: Virginia has been a lifelong Jackson County resident. All the items are very nice and clean. A fun auction. Hope to see you there! Thanks, Wayne.

TERMS: Cash or good check. Announcements day of auction take precedence over printed material. Not responsible for accidents or thefts.

VIRGINIA SALTS ESTATE

Auction Conducted by:



Pagel, Inc. Realty & Auction

No. Hwy. 75, Box 6,
Holton, Kansas
Wayne Pagel, CAI Auctioneer,
785-364-7304
Aaron Watkins, Auctioneer,
785-305-1404

785-364-2456 or 800-390-4903

Lots of pictures on website:

www.pagelrealtyauction.com

FARM EQUIPMENT & PERSONAL PROPERTY

AUCTION

SATURDAY, OCTOBER 23 — 10:00 AM

LOCATED: 200 N. 1st Ave., WINIFRED, Marshall County, KS. From Frankfort, KS on 99 Hwy. go 4 miles North to Pheasant Road or from US 36/99 Jct. go 6 miles South on 99 Hwy. to Pheasant Road, then 4 miles West to Winifred. Having sold our acreage and land we will sell the following items:

PICKUPS, TRACTORS, EQUIPMENT, TOOLS

1997 Chevy Silverado 2500 4WD pickup, V8, auto, no rust, 2nd owner, 98,000 miles; 1993 Ford F250 pickup, 6 cyl., auto; Case #730 diesel tractor, wide front, dual hydraulics; AC D17 tractor, narrow front, power steering; IHC #37 14 ft. tandem wheel disk, 18 in. JD 3x16 semi-mt plow; JD FB157A Van Brunt 15x7 grain drill w/dry fert. & seeder boxes; IHC steel frame w/4 ft. wide wood bed PTO manure spreader; 2 AC 3x16 snap coupler plows; AC 10 ft. snap coupler disk; AC 7 ft. snap coupler blade; AC 2-row mounted cultivator; two AC 17 ft. snap coupler sickle mowers; 3 pt. 6-row cultivator; 3 pt. 7 ft. blade; 150 gal. fiberglass poly tank w/carrier frame; Norton Star 30 ton hydraulic log splitter w/10 HP Tecumseh motor on 2 wheels, ball hitch w/battery start option; JD #111 36 in. 11 HP riding lawn mower w/bagger; Yamaha Power Mate **5700 watt generator** on 2-wheel cart, 2 yrs. old, used once; 4 Season rear mount tiller; 2400 psi power washer; Stihl 14 in. chain saw; Homelite 16 in. chain saw; 3-8 ft. big bale rings; 16 ft. **steel panels**; few steel posts, 2 - 12 ft. tube panel gates; other fencing items; 6 used REA poles; All Pro 150,000 BTU space heater; 10 - 12,000 BTU ventless LP heater; modern Englander wood stove; small metal shop stands; 55 gal. drum w/hand pump; 350 gal. gas barrel w/el. pump; Conoco filling station 4 ft. gas pump; transmission hand crank oil pump; mechanic cleaning tank on steel stand; brake riveting machine; Industrial 220V air compressor; 20th Century AC 220V el. welder & mask; acetylene torch cart & hose; handy air bubble; 2 tall semi exhaust pipes; HD shop built car ramps; DeWalt 12 in. 220V radial arm saw on HD stand; Wards Power-Kraft 4 in. planer on stand; Craftsman 8 in. bench grinder on stand; metal band saw; HD 16 speed drill press; Car Quest 2 wheel battery charger; DeWalt HD 14 in. chop saw; Doerr 220V el. wire brush; Plumb 3/4 in. drive full **socket set** up to 2 in. in case; Mac 3/4 in. drive impact sockets; 21 pc. 1 in. drive socket set in case; Sears 1/2 in. drive sockets in case; 3 alum. HD pipe wrenches, 3 ft. & 4 1/8 in.; pipe threader, cutter & 2 big pullers; good tire irons; truck tire beater; numerous hyd. bottle jacks; sledges; bench vise; small flat vise; HD steel bench; 1 ton chain hoist; small transfer pump; other shop tools; set of bushing reamers; chain boomers; combination metal tool chest; 28 ft. alum. ext. ladder; usual run of long handled tools; wheelbarrow; lawn sprayer; pickup tool box; 3 single phase motors; assortment of tires for car, pickup & truck; pr. of 20 in. truck tire chains; ele. cords, some 220V; Larson 40-hole metal bin partially filled w/hard bolts; 2 plastic 40-slot nut/bolt bins; grain probe; adj. floor shop light; Nelson lawn tractor sprinkler, rough cut **dry lumber**, pile of 1x12 in **walnut** & up to 1x12 in **locust** (ready to use); dozen 8 in. wood siding; **bag & sack sewing machine**; ele. box fans; pressure cooker; Brinkman gourmet el. smoker; dbl. glass patio doors w/metal frame; **Antique & Collectibles:** Upright wood heating stove; 3 qt. oil jugs; nozzles & wire basket; Red Wing 20 gal. stone jar; Maytag sq. tub wringer washer; dbl. rinse tub; baby bed w/mattress copper boiler; horse saddle; small cast iron implement seat; oak school mom desk has 4 in 3 sided border top; 1929 Chevrolet car radiator; **Household:** washer & dryer; old refrigerator; lg. chest deep freezer; other items.

TERMS: Cash sale day. Statements sale day take precedence. Sellers & Auctioneers not responsible for accident or theft. Lunch served. **Note: Loader on ground day of sale.**

LENARD & VIVIAN AKIN

AUCTIONEERS:

Tim or Rob Olmsted Jeff Sandstrom
Beattie, KS, 785-353-2487 Marysville, KS, 785-562-3788
www.olmstedrealestate.com • www.marshallcountyrealty.com

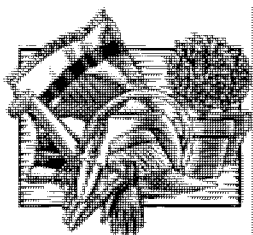

Yard & Garden Tips

By Gregg Eyestone

Ornamental Grass Walk

The other morning, I woke to find frost. I wasn't excited about it being on the tomatoes but it was beautiful on the ornamental grasses. This is the time of the year when the native and adapted grasses are striking in the fall landscape. They are attractive most of the year but they save the best for last.

switchgrass, little bluestem, maiden grass and hardy pampas grass are all sending their showy plumes above their leaves. There are many different kinds of grasses. On Saturday October 16, I will lead a walking tour of the grasses at the KSU Gardens at 1500 Denison Avenue in Manhattan. We will start

in the parking lot at 10 a.m. and spend an hour discussing the grasses.

Grasses have many agreeable reasons to grow in the landscape. They reach their mature height by their second season. Seldom do they require extra water than what comes naturally. These plants are basically pest-free and don't need fertilizer.

Two grasses that I like have interesting growth compared to their counterparts. 'Northwind' switchgrass is an upright switchgrass. Height can reach six feet with a spread of two feet. Other switchgrasses are rounded in habit. This warm-season grass can be used in landscaping like the reed grass 'Karl Foerster.'

If you like the contrast of yellow in a green spot, I suggest you try the 'Gold

Bar' maiden grass. It is similar to the porcupine grass only half the size and has brighter, golden-yellow bars on the leaves. It grows four feet tall.

We will look at the 40 different grasses at the gardens. A self-guided tour is available by downloading my hand-out. It is at www.riley.ksu.edu.

These grasses have a few things to consider. Some grow pretty quickly and need dividing every couple of years. I find an axe the best divider. They will need to be cut off annually to remove the fire source the leaves make. I use it for mulch around plants.

There may not be room for 40 types of grasses in your landscape, but a few will add interest, movement and low maintenance.

You can find out more information on this and other horticulture topics by going to the Riley County, K-State Research and Extension website at www.riley.ksu.edu. Gregg may be contacted by calling 785-537-6350 or stopping by 110 Courthouse Plaza in Manhattan or e-mail: geyeston@ksu.edu.



The grand champion Hereford heifer at the Supreme Drive was Werk Queen Mother 903, owned by Werk Herefords, Herman, Minn.

AUCTION

THURSDAY, OCTOBER 21 — 5:30 PM

1221 West Loop Shopping Center
MANHATTAN, KANSAS

Large selection of 4-wheelers, ATV, Mopeds and new helmets, Roll Top Desk, space heaters, entertainment center, 3 under cabinet microwaves, lift bed, 2-apartment size stoves, kitchen tables, 3 pallet jacks, 2 love seats, hand tools, futon, stackable washer and dryer, 11-72" bookcases, office supplies, rabbit hutch, 3 desks, military tent

poles, 2 open signs, 2 barbecue grills, BBQ smoker, motorcycle jack, 2 garage door openers, trolling motor, picket fencing, trailer tires, lots of coin Proof sets and other coins, bar stools, pictures and frames, electric impact wrench, Drywall spray gun. **Expecting more tools by sale time and much, much more.**

AUCTIONEERS NOTE: This will be our last auction at this location. Will be a large one!

Terms: all sales Final, Cash, Good Check, Visa or Master Card, Announcements made day of sale take precedence over all previous printed material, 10% Buyers premium applies.

TOTALLY AUCTION
Manhattan, KS • 785-320-7828
Totallyauction.com

ABSOLUTE REAL ESTATE LAND AUCTION

SATURDAY, OCTOBER 30 — 10:00 AM

SALE SITE: Knights of Columbus Hall, 1st Street, East edge of SENECA, KANSAS

LAND LOCATION: From the West edge of Seneca, Ks., go 3 miles West to Hwy. 187, then go 3 miles South to 128th Road, turn West. Property starts 1/2 mile West on South side of road.

LEGAL DESCRIPTION: NW 1/4 of Sect. 13, Twp. 3, Range 11 Center Township, Nemaha County, Ks. (less approx. 3 acre tract). Real Estate Taxes: \$649.76.

GENERAL DESCRIPTION: Property has approximately 106 acres of tillable land, balance a very clean pasture with pond, 3 waterways. Est. farm payment \$1,525.

REAL ESTATE FIRM NOTE: This farm consists of soils that can sustain periods of below normal rainfall and still produce a very good crop. Ideal farm for no-till farming operation. The pasture land could easily be turned into tillable acres.

TERMS: 10% down auction day with balance due on November 30, 2010. Possession to be upon closing. Buyer and seller to equally split title insurance expense. Seller will be responsible for taxes to closing date. Buyer and seller will equally split closing costs of Nemaha County Abstract Title Co. **Statements day of sale take precedence over printed material. Seneca Realty represents seller's interest.**

SELLERS: GERALD & EVELYN BURDIEK ESTATE

Auction Conducted by: **SENECA REALTY**
Auctioneer/Sales: Dale Wilhelm, 785-336-3627 or 785-336-3501
Broker: Mike Kuckelman, 785-336-3852

HERINGTON LIVESTOCK MARKET INC.

OUR LAST HOG SALE WILL BE DECEMBER 1st, 2010 • 10:00 AM
CATTLE SALES START AT 10:30 AM

Results from Wednesday, October 6, 2010

FAT HOGS

Council Grove, 4 mix	255@52.00	Council Grove, blk	1195@65.00
Burdick, 7 mix	266@52.00	Council Grove, blk	1135@62.50
Emporia, 7 mix	314@47.00	Lost Springs, char	1080@60.00
Emporia, 3 mix	362@45.00	Emporia, bmf	1690@58.00
		Wilsey, rwf	1455@57.00
		Emporia, blk	1730@57.00
		Wilsey, blk	1075@56.50
		Emporia, bmf	1380@55.75
		Herington, blk	1535@55.25
		Emporia, blk	1640@55.00
		Chapman, rwf	1810@55.00
		Emporia, blk	1495@53.00

**Sows weighing 355-605 lbs.
were selling
\$44-\$52.50 per cwt.**

COWS

Council Grove, blk	1085@85.00		
Lost Springs, char	1165@82.00		
Council Grove, blk	1160@75.50		
Marion, blk	1155@70.00		
Emporia, blk	1050@69.50		
Council Grove, blk	1220@66.50		
Council Grove, blk	1160@66.00		

HEIFERS

Herington, 4 blk	451@107.75
Leonardville, 4 blk	525@105.00
Herington, 6 mix	623@103.00
Lincolnville, 4 mix	669@102.50
Woodbine, 5 bwf	671@102.50

Leonardville, 4 blk	621@102.00	Marion, 5 blk	734@111.25
Herington, 4 mix	626@100.00	Herington, 3 blk	618@109.50
Lincolnville, 11 mix	1007@95.00	Lincolnville, 6 blk	748@107.50
Hope, 61 mix	851@95.00	Alta Vista, 4 blk	795@105.00
Lincolnville, 4 blk	995@90.00	Chapman, 5 mix	784@104.50
		Burdick, 88 mix	959@103.75
		Florence, 6 mix	903@100.00

STEERS

Leonardville, 4 blk	529@118.50
Herington, 3 mix	533@115.00
Marion, 9 blk	610@115.00
Herington, 4 blk	555@114.00
Lincolnville, 4 blk	610@112.50
Marion, 3 mix	645@112.00

**Butcher Bulls weighing
1605-2200 were selling
\$64-\$70 per cwt.**

EARLY CONSIGNMENTS FOR OCTOBER 13:
• 35 mixed steers, 550-650 lbs, weaned
• 58 mixed steers, 900-925 lbs
PLUS MORE BY SALE TIME!

Many more consignments by sale time. Call in your consignments now for maximum advertising. For more information on any of these cattle, call Herington Livestock or Bob Kickhafer at 785-258-2205.

SEE YOU AT THE SALE!

True Price Discovery Can Only Be Achieved Through The Auction Method of Selling

KFRM AM 550, Every Wed., 8:00 a.m.

Barn Phone 785-258-2205 *Fax No. 785-258-3766

IF YOU HAVE LIVESTOCK FOR SALE OR APPRAISAL, CALL COLLECT.

Bob Kickhafer — Home 785-466-2510 • Cell 785-258-4188

Dave Bures - 402-766-3743

Marcia Mathias • 785-258-2205

Gene Schafer - 620-732-3670 • 620-381-1292 Cell

Place
your
Classified
Ad
Online

www.grassandgrain.com



GSi

GRAIN BINS

ALL SIZES AVAILABLE
Hopper Bins Available
FINANCING AVAILABLE

Harder AG PRODUCTS

West Highway 50

PEABODY, KANSAS 66866

Phone 620-983-2158

www.grainbinsusa.com

TOOLS & HOUSEHOLD AUCTION

SUNDAY, OCTOBER 17 — 12:030 PM

Located from the Jcts. of Hwy 36 and Community Drive at the west edge of Seneca, go south on Community Drive to the corner of South 14th and Roanoke Street. Lunch on grounds
HOUSEHOLD FURNITURE & GLASSWARE including 40 plus pieces of Pink and Green depression glass.

SELLER: SHARON BREDEMEIER

TOOLS including Model E3000 - 1A Homelite 3000 watt gas powered portable generator on cart.

SELLER: MARY ANN BRAZZLE

For complete listing, call or check website.

Terms: Cash or valid check - Not responsible for accidents or theft. Statements made sale day take precedence over printed material.

AUCTION CONDUCTED BY: CLINE REALTY & AUCTION, LLC

John E. Cline, Broker-Auctioneer

Onaga, Kansas • 785-889-4775

website: www.mcclivestock.com/clinerealty

ESTATE AUCTION

WEDNESDAY, OCTOBER 27 — 9:30 AM

1121 Zenith Road — BLUE RAPIDS, KS

Directions: From East side of Blue Rapids take 10 Rd. East Southeast 1.4 miles to Vista Rd. then East & South on Vista 2.3 miles to Zenith Rd. then East 1/4 mile.

WELL DRILLING RIGS, TRUCKS, MACHINERY & EQUIPMENT: 1973 Ford w/drilling rig, for rebuilder or parts; 1977 Koehring drilling rig; 1991 Ford 555C backhoe; 1993 IH truck, diesel, model F2654, C&C, shows 109K, WB 202", 22.5 good rubber & appearance; 1978 IH, diesel, Model F2275, WB 148, C&C, 24.5 good rubber; 1994 Chevy 3500 dually service truck, 12 K GVW, shows 101K, 5 spd, 9' service bed in good condition; well testing rig; Chevy C 60 C&C, salvage; 1968 Chevy 60 truck backhoe model BH700; 742 Bobcat skid steer loader; pallet forks; IH 400 tractor; IH B tractor; Mann Inc. FB Load EZZ pumper trailer elec/hyd beaver tail, 15'X6'10"; IH 7', 2 pt. cycle mower; JD #640 rake; JD #24WS square baler; IH #540 semi mounted 4-16 plow; JD FBB drill w/ert & alfalfa seeder; Heston 6400 swather, cab; truck frame trailer, military bed 12 1/2'; military bumper pull 2 wheel trailer; Winter Weiss running gear; IH 14" dual wheel disc, manual fold wings; shop made dirt scraper; older rotary mower.

SHOP & SUPPLIES: Dvorak iron worker by Scotchman model 314 SN#5891; 10' hydraulic press brake, 3 phase; Bridgeport milling machine SN#J593641, 3 phase; Lodge & Shipley 18" lathe approx. 10' bed; South Bend precision lathe, 12' bed; Dayton twenty drill press adj. speed; Olson band saw; pedestal grinder; OTC 100 ton press; Miller model SCP 200C wire welder; shop made 2' wheel grinder, 5 hp, 3 phase; Dayton 3VJ73 hyd winch; shop built rolling hoist w/Tale 1/2 ton elec hoist; Generac PTO 20KW alternator, model 6870-0; Ridgid 300 pipe threader; Clark parts washer; motor hoist & stand; 4' shop fan; post & bench vices; lots of plumbing supplies; 48" Ridgid pipe wrench; lots of wrenches (2 1/2" & down), sockets (2 1/2" & down); drills; hand grinders; tap & die; air tools: impact,

hammer, drill; welding rod; Armitage anvil; lots of drill bits, (2" & down); reamers; lots & lots of nuts & bolts, all sizes; roller chain; shop benches; log chains; boomers; floor jacks; post vice; dual wheel truck chains; steel cable; 2 pt. drawbar; drill stem pipe approximately 72 pieces 20"X4"; well drilling heads; lots of well drilling supplies & parts; hyd. motors, valves, fittings, pumps, etc.; lots of misc pipe from 3" to 14" various lengths; some short pipe to 34"; pipe racks; lots of misc steel, 9" & 12" I beam, 12" channel; scrap iron; older Walker Turner radial arm saw; old Francis Reed drill press; Larger equipment is 3 phase.

Cattle equipment & Outside misc. bale feeder; elec post, T post & other fencing supplies; calf puller; older squeeze chute w/priefert head gate; Murry push mower; misc fishing supplies.

COLLECTIBLES & HOUSE-

COLLECT: oak C roll top desk; oak wash stands, dresser, secretary, dresser w/mirror; #3 union stoneware churn two leaf, w/lid; #2 Redwing crock; green 2 cup hand mixer; Naylor Vickers Co. school bell, 1860 Sheffield E. Riepes patent, Irving School?; limestone hitching post; corn sheller; walking plow; couch & chairs; office desk; file cabinets; Hotpoint refrigerator, 18 cu ft; upright freezer; more general household merchandise & collectable.

CAR, GUNS & COINS: 1997 Buick LeSabre 77,860 miles, silver; Springfield 1903 30-06, not original has 1944 barrel; Winchester 670A 30-06; High Standard Sport King 4" barrel, 22 cal. no clip, SN#427088; Stevens 87A 22 cal. long rifle; Westernfield 12 ga. pump shotgun; British Enfield jungle carbine 303 cal. no mag. 38-silver dollars, 12-Morgans; 10-Susan B. Anthony dollars; 32-half dollars; 17 quarters; 150-dimes; 85-nickles; 8-indian head, 7-wheat, 1-1943 steel & other misc. pennies; misc foreign coins; tokens.

Auctioneer's Note: Information contained here is believed accurate but not guaranteed. Announcements day of auction take precedence. Everything sold as is where is and with no guarantee. All items must be removed at buyer's expense within 25 days. Not responsible for accidents. Will start on tools & equipment. Will finish with household and coins. Lunch.

SELLER: BETTY JO STRADER ESTATE
Administrator: Jerry Weis

AUCTIONEERS

Joe Horgan

Cell 785-250-5148

785-292-4591

jhorgan.com

Tim Olmsted

785-353-2210

donprellrealtyauction.com

olmstedrealestate.com

Don Prell

Cell 785-562-6787

785-799-3787

BENNETT AUTOPLEX INC.

800-569-5653 • 651 S. OHIO - SALINA, KS • www.bennettautoplex.com

2007 CHEVROLET K3500 EXT. CAB 4X4

- DURAMAX DIESEL-6.6L
 - ALLISON TRANSMISSION
 - SILVERADO TRIM LEVEL
 - 3.73 AXLE RATIO
 - NEW TIRES
- BEST OF ALL — ITS ALREADY EQUIPPED WITH A*
BESLER BALE BED
SERIES 3350
FULL BUMPER CATTLE GUARD
WAS: \$35,995
NOW: \$33,750



0% APR
for Up To
72 Months
ON ALL REMAINING
GMC SIERRA TRUCKS
IN STOCK NOW.
HURRY IN ... THEY
WON'T LAST LONG!

2011 GMC SIERRA K3500 4X4 CREW CAB SINGLE AXLE

- W/T PACKAGE
 - 6.0L V8 SFI GAS ENGINE
 - 4.10 AXLE RATIO
 - 6-SPD AUTO TRANSMISSION
 - HD TRAILERING EQUIP PKG
 - INCL: INTEGRATED TRAILER BRAKE CONTROLLER
 - PWR WINDOWS, LOCKS, MIRRORS & KEYLESS REMOTE
- MSRP: \$39,823
SALE PRICE:
\$35,383
AFTER REBATE



We are your GMC TRUCK DEALER

Farmers & Ranchers

**AUCTIONS EVERY
MONDAY & THURSDAY**

**Selling Hogs & Cattle every Monday
& Stocker-Feeder Cattle every Thursday**

UPCOMING SPECIAL CALF SALES:

- Tuesday, October 26
- Tuesday, November 2
- Tuesday, November 9
- Tuesday, December 7
- Tuesday, January 4, 2011

UPCOMING COW SALES:

- Tuesday, October 19
- Tuesday, November 16
- Tuesday, December 21

Receipts for the week totaled 2,510 cattle and 37 hogs. Butcher hog top on Monday was \$52.40.

Livestock Commission Co., Inc. Salina, KANSAS

SALE BARN PHONE: 785-825-0211

MONDAY — HOGS & CATTLE

Hogs sell at 10:30 a.m. Cattle at 12:00 Noon. Selling calves and yearlings first, followed by Packer cows and bulls.

THURSDAY — CATTLE ONLY

Selling starts at 10:00 a.m. Consign your cattle as early as possible so we can get them highly advertised.

— AUCTIONEERS —

KYLE ELWOOD, GARREN WALROD & RUSTY TAYLOR

3 red Galva 290@51.00

CALVES

9 blk Gypsum 262@420.00
1 blk Salina 235@410.00
1 blk Abilene 290@380.00
1 blk Abilene 285@375.00
12 mix Gypsum 266@375.00
3 mix Gypsum 238@350.00
2 blk Yates Center 170@310.00
1 red Canton 230@310.00
1 hol Galva 115@90.00

COWS

7 blk Yates Center 1254@57.50
1 roan Hillsboro 1635@54.50
1 blk Minneapolis 1350@53.50
1 bwf Lindsborg 1600@53.50
1 red Carlton 1540@53.00
1 bwf Salina 1210@53.00
1 red Salina 1140@53.00

BULLS

1 blk Ramona 2175@70.00
1 blk Yates Center 1675@69.50
1 blk Brookville 2065@66.50
1 bkspt Bennington 1635@66.00
1 blk Salina 1780@65.00
1 blk Ramona 2070@64.50

BRED COWS

12 mix young \$1,265.00 Westphalia
17 blk young \$1,260.00 Westphalia
18 mix young \$1,250.00 Westphalia
5 mix young \$1,210.00 Westphalia
16 mix young \$1,195.00 Roxbury
29 blk young \$1,135.00 Roxbury
5 red young \$1,050.00 Roxbury

PAIRS

6 blk young \$1,275.00 Manchester
6 m young \$1,250.00 Manchester
4 red young \$1,225.00 Roxbury
8 mix middle age \$1,175.00 Manchester
6 blk middle age \$1,175.00 Yates Center

STEERS		60 mix	Valley Center
300-400	\$127.00-\$139.00	27 mix	Sterling 856@108.50
400-500	\$118.00-\$124.00	59 mix	Seneca 917@107.85
500-600	\$110.00-\$124.00	10 mix	Ramona 834@107.75
600-700	\$110.00-\$115.00	55 mix	Seneca 969@102.50
700-800	\$108.00-\$117.10		
800-900	\$102.00-\$112.25		
900-1000	\$92.00-\$107.85		

HEIFERS		5 mix	Salina
400-500	\$108.00-\$114.00	2 blk	Salina 403@113.00
500-600	\$102.00-\$109.00	5 blk	Hesston 476@112.00
600-700	\$100.00-\$108.75	2 blk	Abilene 483@112.00
700-800	\$98.00-\$105.50	4 mix	Brookville 468@110.00
800-900	\$95.00-\$104.00	2 mix	McPherson 445@110.00
		8 blk	Sterling 576@109.00
		11 blk	Abilene 489@109.00
		18 mix	Glasco 669@108.75
		5 mix	Lincoln 486@108.50
		3 mix	Lorraine 527@108.00
		18 mix	Brookville 699@107.50
		18 mix	Randolph 700@105.50
		7 blk	Brookville 814@104.00
		52 blk	Ellsworth 896@103.75
		19 mix	Wilsey 868@103.50
		10 mix	Brookville 701@103.00
		51 mix	Tampa 777@102.75
		10 mix	Glasco 749@102.50
		4 blk	Beverly 748@102.50
		12 mix	Sterling 806@100.00
		13 mix	Tampa 885@99.50
		3 blk	Ellsworth 897@97.50

STEERS		1 blk	Holyrood
1 blk	310@139.00	2 mix	Salina 360@134.50
2 mix	360@134.50	3 red	Geneseo 337@132.00
3 red	337@132.00	3 blk	Sterling 508@124.00
3 blk	508@124.00	4 blk	Salina 428@124.00
4 blk	428@124.00	4 blk	Hesston 470@120.00
4 blk	470@120.00	4 blk	Solomon 563@119.50
4 blk	563@119.50	3 blk	Lorraine 523@119.00
3 blk	523@119.00	68 mix	Minneapolis 753@117.10
68 mix	753@117.10	6 mix	Brookville 538@116.00
6 mix	538@116.00	10 blk	Sterling 618@115.00
10 blk	618@115.00	33 mix	Minneapolis 699@114.75
33 mix	699@114.75	50 mix	Sterling 761@114.50
50 mix	761@114.50	18 mix	Minneapolis 775@113.00
18 mix	775@113.00	64 blk	Minneapolis 834@112.25
64 blk	834@112.25	8 mix	Brookville 608@112.00
8 mix	608@112.00	27 mix	Minneapolis 828@111.00
27 mix	828@111.00	41 mix	Seneca 822@110.50
41 mix	822@110.50	12 blk	Tampa 723@110.00
12 blk	723@110.00	63 mix	Hope 857@109.50
63 mix	857@109.50		

HEIFERS

Salina 441@114.00
Salina 403@113.00
Hesston 476@112.00
Abilene 483@112.00
Brookville 468@110.00
McPherson 445@110.00
Sterling 576@109.00
Abilene 489@109.00
Glasco 669@108.75
Lincoln 486@108.50
Lorraine 527@108.00
Brookville 699@107.50
Randolph 700@105.50
Brookville 814@104.00
Ellsworth 896@103.75
Wilsey 868@103.50
Brookville 701@103.00
Tampa 777@102.75
Glasco 749@102.50
Beverly 748@102.50
Sterling 806@100.00
Tampa 885@99.50
Ellsworth 897@97.50

SOWS

1 blk Abilene 550@54.00
1 wht Carlton 505@53.50

HOGS

10 mix Mankato 254@52.40
8 mix Mankato 263@51.60

IN STOCK TODAY:
6'8"x16 Gooseneck Stock Trailer
6'8"x24 Gooseneck Stock Trailer
USED:
40' Dugan Stock Trailer
750 lb. TRIP HOPPER FEEDERS

**EARLY CONSIGNMENTS FOR
OCTOBER 14TH:**
120 strs & hfrs, 450-650 lbs; 40 strs &
hfrs, 450-600 lbs; 24 strs, 800-900 lbs; 21
hfrs, 750-850 lbs; 125 blk hfrs, 750-800
lbs; 3 blk strs, 700 lbs; 35 hfrs, 775 lbs; 28
hfrs, 700 lbs; 70 blk hfrs, 700-800 lbs; 40
strs & hfrs, 500-600 lbs
PLUS MANY MORE BY SALE TIME.
SALE WILL START AT 10 TO 10:30

For Information or estimates, contact:

Mike Samples, Sale Mgr., Cell Phone 785-826-7884

Kyle Elwood, Asst. Sale Mgr., Cell Phone 785-493-2901

Jim Crowther
785-254-7385
Roxbury, KS

Don Long
785-531-0606
Ellsworth, KS

Ron Bearnes
785-283-4757
Tescott, KS

Kenny Briscoe
785-254-4048
Lincoln, KS

Kevin Henke
H: 785-732-6434, C: 785-565-3525
Agenda, KS

Cattle Sale Broadcast Live on www.cattleusa.com

1150 KSAL, Salina 6:45 AM - MON-FRI
880 KRVN 8:40 AM - WED.-THURS.
550AM KFRM - 8:00 am, Wed.-Thurs.

Check our listings each week on our website at
www.farmersandrancherslivestock.com

CLASSIFIEDS

CLASSIFIED AD DEADLINE IS NOON SATURDAY

Although complete name, address and phone number need not appear in your ad, we must have this information for our records.

Name: _____ Phone #: _____

Address: _____ City: _____ State: _____ Zip: _____

WRITE YOUR AD HERE



RATES AND DISCOUNTS

FIGURE YOUR COST HERE:

RATE: 55¢ a word.

Number of words: _____ @ 55¢ each

Cost for one week: _____

Multiply one-week cost times number of weeks you want ad to run.

Run ad _____ consecutive weeks.

Category: _____

Cost for _____ weeks: _____

DISCOUNTS: (with cash or credit card orders only)
deduct 10% if ad runs 2 or 3 weeks;
deduct 25% if ad runs 4 weeks.

Less discounts: _____

TOTAL: \$ _____

PAY WITH (PLEASE CIRCLE ONE):

CHECK MASTERCARD VISA DISCOVER

Card No. _____ Exp. Date _____

V-Code _____ (required) last 3 digits (see sample: 567) located on the back of your credit card on the signature panel.

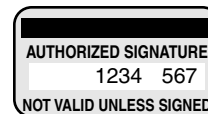

Signature: _____

CLASSIFICATIONS

CATTLE	GOAT
SWINE	SHEEP
HORSES	POULTRY
FERTILIZER	TRAILERS
FEED & SEED	MACHINERY
AUTOMOTIVE	EMPLOYMENT
REAL ESTATE	ANTIQUES
SERVICES	PASTURE
IRRIGATION	WANTED
HARVESTING	PETS
LIVESTOCK OTHER	
LIVESTOCK EQUIPMENT	
BUILDINGS-BUILDING MATERIALS	
BINS - DRYERS - VACS	
MOBILE HOMES	
SPRAY EQUIPMENT	
BUSINESS OPPORTUNITIES	
WELDING	
MISCELLANEOUS	

REMINDERS

- Please notify us of any errors at once. We cannot be responsible beyond the first insertion.
- **NO REFUNDS!**
- **BY PHONE:** Ads not accompanied by payment have \$1.00 billing charge added, and discounts are not available.



Four Ways To Place Your Ad

CALL: 877-537-3816 TOLL-FREE OR 785-539-7558

MAIL TO: AG PRESS, Box 1009, Manhattan, Kansas 66505

FAX: 785-539-2679

ONLINE: www.grassandgrain.com



CATTLE

Alcove Cattle Co.

For Sale:

- 3 Black Angus Bulls
 - One 3 yr old
 - Two 20 months old
- Good disposition. Breeding sound, ready for turn out. Sires are TK Value, TC Friction, TC Freedom. Also 2 bred cows for sale - due April

Ken Duensing
Blue Rapids, Ks
785-363-7456

18 MONTH old Registered Angus Bulls, great dispositions, some AI sired. Black Velvet Cattle, Mankato, KS. 785-738-8940.

AUSTIN CATTLE COMPANY

IN-LAWS & OUTLAWS SALE

Selling a select group of steers & heifers through a live Auction. Private Treaty cattle available All Fall.

October 16th - Belleville, KS
www.austincattle.com

For more information contact Austin Cattle:
Home: 817-594-3862
Tony: 817-304-0507.
Lynae: 785-747-6555
Josh Beam: 785-527-3455 or
Jay Beam: 785-747-6570

CATTLE

ANGUS & SIMMENTAL-ANGUS BULLS



- Priced for the Commercial Cattleman
- Yearlings & 2 yr. olds with calving ease & growth
- Excellent Selection with Volume Discounts
- Performance Data Available
- Good Maternal Traits

Huninghake Angus

FRANKFORT, KS
Leo Huninghake
785-292-4537
Cell: 785-556-2648

HEREFORD BULLS



Good bulls with balanced EPD's, practical development, good disposition & eye appeal.

Oleen Cattle Co.

Falun, KS

GLENN CHUCK
785-668-2368 785-668-2454

CATTLE

GRAHAM SCHOOL

Graham School for livestock men and women. We specialize in teaching pregnancy check, artificial insemination, herd health, calf delivery and many other subjects.

DATES FOR 2010
NOVEMBER 15-19
DECEMBER 13-17
JANUARY 24-29



For more information, call or write:
Dept. GG, Graham School
641 West Hwy. 31
Garnett, KS 66032
785-448-3119
www.grahamschool.com

4-H/ FFA Club calves- Short-horn steers & heifers; Crossbred steers, good quality. Rick Blush. 785-554-8990 or 785-286-3040.

Polled Herefords

Put the X factor back in your Angus Cows.

18 mo. serviceable age Hereford bulls with balanced EPDs. Calving ease a priority and good disposition a must. Weights and ultrasound data available. Show steers, heifers also available.

Dave Stump
Blue Rapids, KS



(785) 363-7410
(785) 556-0124

Visit us at
SpringhillHerefords.com
A Gold TPR Breeder

CLASSIFIEDS —
THEY WORK FOR YOU

CATTLE

QUALITY ANGUS bulls for sale yearlings- 2 yr. olds, JLC Angus. 785-336-1570

PULLED HEREFORD bull registered purebred 31/2 years old, bought from Mike Flory 2008, good disposition and throws nice calves. 785-887-6662.

7 COW/ calf combos for sale. Mostly bww/ black Angus sire mix. 913-909-3586.

CATTLEMEN'S LIVESTOCK Service- "all work done by cattlemen for cattlemen." Fence building and repair and livestock care, pasture-clearing, corral building. References provided. 785-214-9532.



CHAROLAIS BULLS
2 year old and Yearlings
913-884-8463
913-669-7632

SHOW CALVES, steers and heifers by Monopoly, Point Taken, Bojo. From 800- 2500. Please call: 785-452-0507 or rshaver@gmail.com.

FOR SALE: 20 running age bred cows and 40 bred heifers, calving ease McCurry bulls. Rex Buchman. 620-794-5332.

ATTENTION 4-Her's show calves for sale at Deer Trail Ranch Powhattan, KS. Joel and Becky Bacon. # 785-474-3482, cell # 785-741-1577.

Recent Graduate of World Wide College of Auctioneering/ Certified bilingual auctioneering (Spanish).

Eager to start career in the auctioneer field.
CALL:

Andrew Finlay
785-554-7561

CATTLE



20-30 Month Old Bulls Used In Our Cowherd This Year
Sires by In Focus, Image Maker, Rain Maker, 1407

Performance Records Available

HOLTON, KANSAS

785-364-3517 Hm
785-845-5272 Cell
785-817-2328 Cell



Olsburg, Kansas
Registered-Performance Tested Angus



Available Private Treaty
An Excellent Set of Spring Born Heifer Calves

Watch for the Second Good Farms Angus Choice Bull Sale
MARK YOUR CALENDER
Friday, March 11, 2011
More Details To Come

CRAIG & AMY GOOD
785-468-3613
goodfarms@twinnvalley.net
Layton McKinney
785-468-3602

FOR SALE : 2 yr. old, Line 1 Hereford bull, used as clean- up behind A.I. Low birth weight, high maternal. \$2,000. 785-587-7368.

CATTLE



10 Bred Young Cows & Heifers
Discounts Available
Bulls For Sale or Lease

Margaret Sheriff
Alta Vista, KS
785-499-5353
sheriff.margaret@gmail.com

15 ANGUS cows coming 3 yrs old- 3rd trimester fall, easy calvers, gentle, efficient. 620-382-5402.

POLLED HEREFORD BULLS

HEREFORD BULLS - Dehorned

Calving ease, good growth and disposition
Semen tested, poured, vaccinated

Delivery available
785-865-3444
Flory
Polled Herefords

Bull & Female Sale

SAT., MARCH 11

2011



MILL BRAE RANCH

Mark Nikkel, Managing Partner
Maple Hill, Kansas
785-256-4327
millbraeranch.com



17 ANGUS BULLS

For Sale by Private Treaty

Featured Sires: Emblazon, New Level, & Rito Prime.

Performance Tested; Fertility Tested; Fully Guaranteed; Free Delivery in KS & NE.

\$2,000-\$5,500
Volume Discounts

www.WolfCreekAngus.com
LURAY, KANSAS
785-698-2225



REGISTERED BLACK ANGUS BULL SON OF SAV
NET WORTH 4200
PROVEN TOP SELLER

20 months performance bred for growth, calving ease, great disposition, tested, vaccinated, all stock guaranteed

WEANED BULL & HEIFER CALVES

6-7 month, 500-600 lbs., free delivery

NW Angus

WAMEGO, KANSAS
785-636-5141
785-556-8784

GRASS & GRAIN DIRECTORY

AUCTIONEERS

VATHAUER AUCTION SERVICE

Household-Antiques-Farm-Real Estate
"Competitive Rates*Superior Service"
Jim Vathauer
CLAY CENTER, KS
785-630-0849
785-777-2037

Stuart Hedrick
CLAY CENTER, KS
785-632-1903

Recent Graduate of
World Wide College of
Auctioneering/Certified
bi lingual auctioneering
(Spanish).
**EAGER TO START CAREER IN
THE AUCTIONEER FIELD.**



Call:

ANDREW FINLAY
785-554-7561



STEVE MURRAY

Broker/Auctioneer

MURRAY

AUCTION & REALTY
Real Estate - Farm - Household
785-556-4354
smurray@fhnd.net



ARMSBID.COM
Kull's Old Town
Station invites con-
signments for our
Spring, Summer &
Fall Auctions. If you
have 1 or 1,000, we'd like to talk to you.

*We will also buy collections or
individual guns.*

Dan@ArmsBid.com or
785-862-8800 • 800-466-5516
Topeka, Kansas

JEFF RUCKERT,
SALES AGENT/AUCTIONEER
2708 Amherst Ave
Manhattan, KS
785-565-8293
www.ruckertrealty.com



**United
Country**

Ruckert Realty & Auction

Homes, Farms, Ranches, Land,
Auctions & Recreational Property



**D. ROCHE
FENCING
INC.**

QUALITY BUILT FENCES
DON ROCHE
785-292-4271
FRANKFORT, KS



Blue Valley Drilling, Inc.
Water Well Drilling & Service
Family Business Over 70 Years!
CONTACT ERIC STRADER

785-363-7353

**HALDEMAN
WELL DRILLING &
PUMP SERVICE**



**WELL DRILLING
COMPLETE PUMP SERVICE
SOLAR PUMPS**
MANHATTAN, KS
Day or Night
785-539-9295

Catalogs
Sale Flyers
Magazines
Calendars
Brochures
Books
Newspapers

Call today
and ask for
Marlin for
all your
printing
needs.

785 539-7558

**"Marketing Farm
and Ranch Real
Estate Throughout
the Midwest"**

Monty Meusch,
Auctioneer
Omaha, Nebraska
Phone: (402) 496-3276
Fax: (402) 496-7956

**FARMERS
NATIONAL COMPANY**
www.FarmersNational.com



BUY & SELL

**Ag Equipment
Const. Equipment
& Vehicles**
1.866.608.9283

purplewave.com



To locate a member auctioneer
or an auction near you,
www.kansasauctioneers.com
or contact us at
1-316-283-7780



**GANNON REAL ESTATE
& AUCTIONS**

VERN GANNON, CAI
Broker/Auctioneer
Manhattan, Kansas 66502
785-539-2316
785-537-9003
www.gannonauctions.com
The Experienced Sound In Selling

**CARY'S
TREE SHEARING**

Custom Pasture Shearing
Skid Loader Work
785-632-3612
Leave Message

Custom Manure
Hauling & Spreading
Big to Small Jobs!
Chore-Boyz Services
913-636-1099

**HOOVER
TARP SALES**



Abilene, KS
Toll Free 1-800-536-2348
"DON'T GO TARPLESS"
www.hoovertarpsales.com
**GENUINE SHUR-LOK
NOTHING LESS!**
FAX 785-598-2282

CATTLE

SCHULAR HEREFORDS retire-
ment dispersion Friday, Oct. 15,
Noon. 367 Hwy 40, Leocompton,
KS. Selling 100+ head of high
quality Performance Data Driven
Hereford cattle. For catalog
Bryce Schumann, 785-424-
0360. Gina, 785-331-5719. An-
nette, 785-393-0005.

LET THE CLASSIFIEDS
WORK FOR YOU
PLACE YOUR AD TODAY

CATTLE

MOSER RANCH

19th Annual
BULL SALE
1 PM • Sat., Nov. 13
At the Ranch
5 Miles North of Wheaton, KS



95 BULLS

14-20 Months Old
Simmental • SimAngus
Angus • Red Angus

Catalog & Video will be posted
later on our website:
www.moserranch.com

Harry & Lisa Moser
& Family
Wheaton, KS
785-396-4328
785-456-3101
785-317-0689
moserranch@bluevalley.net

**FALL PRIVATE
TREATY SALE**
**Simmental-
SimAngus-Angus**

- 30 head of 18-24 month old
bulls
- 50 head of Fall yearling Bulls
- 125 head of SimAngus Bred
heifers
- 75 head of Simmental & Sim
Angus cows

AVAILABLE NOW!

**COW CAMP
RANCH**
785-466-6475
or **785-466-1129**

IRVINE RANCH
ANNUAL
PRODUCTION SALE
NOVEMBER 6th, 2010
SATURDAY • 1:00 PM

Selling:
• 35 Simmental & SimAngus
Bulls
Breed Leading \$ Index Values
• 20 Fall Cow/ Calf Pairs
Registered,
Young & Productive
www.irvineranchgenetics.com

**IRVINE
RANCH**

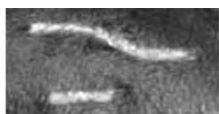

(785) 313-7473
johngirvine@sbcglobal.net

**SHADES OF
RED & WHITE
Show Calf Sale**



Reserve Heifer Calf Champion
KS State Fair - She sells!
Sunday, Nov. 7th
1 PM
Clay Center, KS Salebarn
Show steers and heifers
Charolais - Herefords
Shorthorns - Red Angus
www.kanzacattle.com
785-313-6565
Lori Hambright, Sale Mgr.

SWINE

FOR SALE: Crossbred feeder
pigs, all sizes, raised outdoors,
vaccinated, worked, and lva-
med. Northwest Kansas. Call
Joe, 785-386-4520 or cell, 785-
386-8520.



For all your printing
needs talk to Marlin at
A-G-PRESS
785-539-7558

SWINE

SPF SWINE SEED STOCK

- Boars- Duroc, DurocxPie-
train, York, Landrace,
HampxLandrace
- Whiteline gilts in volume.
- PRRs negative, high health.

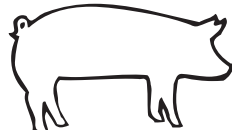

Roth Farms

Green, KS.
785-944-3329
785-632-1951 - Ron Roth Cell
785-632-7155
Herdsman, Matt Sullivan cell

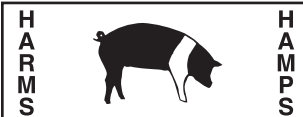

15-20 Open Gilts
TOP QUALITY HAMP BOARS
Available Year Around
GALEN & ROBERTA HARMS
Whitewater, KS 316-799-2382

Boars
Duroc & Chester
Duroc & Hamp Cross
Serviceable Age
On Farm Test Information
Open Gilts
DUROC & CHESTER
YORK-CHESTER CROSS
SLEICHTER
DUROC FARM
ABILENE, KS
785-263-1898 785-263-1908

**SWINE
EQUIPMENT**
Buildings — Ventilation
Flooring — Feeders
Waterers — Heaters
Crates — Nursery Equip.

K & N
Swine Systems
RICK HENRY
785-336-2130
SENECA, KANSAS

HORSES

HORSE SALE
Every Monday Night
6:30 p.m. with Tack



Campbell's Sale Barn
Linwood, Kansas
913-723-3661 913-724-1403

BUYER FOR all types of
horses. 785-765-3639.

HORSE SALE
**NO OCTOBER
SALE**
Regular Monthly
Horse Sale resumes
November 20th
Tack Sells at 12:30 PM
Horses Sell at 1:30 PM

**Fairbury
Livestock Co.**

For Information or to consign:
Contact:
402-729-3341 - BARN
LARRY JUNKER
402-729-2393 - HOME

GOAT

BOAR MATURE purebred
Billy, \$250; also Nannies. 785-
826-3261.

SHEEP

2 BLACK head Dorper ewes.
Born this spring. 785-692-4373.

SUFFOLK BUCK for sale or
trade for another buck. 785-348-
5446.

DORPER RAMS and ewes
lambs ready to breed. 785-827-
1722 or 785-643-3201.

(2) WHITE Dorper Rams.
785-223-1608.

GRASS & GRAIN
785-539-7558

POULTRY

Poultry and Small Animal Auction

Fairgrounds, Clay Center, KS
October 30, 2010
Consigned for October sow
and piglets, 2 hog feeders,
Appaloosa mare broke to ride.
NEXT SALE
APRIL 16, 2011
Always selling poultry, small
animals, livestock, agricultural,
and related items.

SALES CASH ONLY

15% commission
Check in begins at 7:00 a.m.
Auction begins at 12:00 p.m.
Gate fee: \$1.00 per person
Birds must be blood tested -
on site testing (.50/bird)
Bid is per animal in the cage
Cages sell with animals
No boxes except for chicks
no sale fee
For information or
to consign:
785-410-0054 or
785-485-2845

LIVESTOCK EQUIPMENT

ASWALT 400 mixer wagon;
older hydraulic squeeze chute.
785-388-2418.

FOR SALE: 1990 GMC 7000
diesel with 375 harsh mixer,
new automatic transmission
units ready to work, \$25,000
OBO. 785-944-3549. 785-564-
2743.

MEDI-DART CROSSBOW kit,
\$400; Pneu-Dart air rifle,
\$316.50. Great for treating live-
stock from a distance. Call Live-
stock Concepts to order or re-
quest a catalog, 1-800-225-
7399.



Circle S Manufacturing
Hydraulic Chutes
continuous fencing
panels and gates
Phone:
620-924-5231
Cell: 620-381-1056
Lincolnvill, KS 66858



Continuous Fencing,
Guaranteed Gates,
Portable Working Equipment,
Portable Corral,
EZMT Cattle Feeders,
Squeeze Chute.

For our complete line of live-
stock handling equipment
check out our website at
www.linnpost.com
Linn, KS: 800-526-0993
Creighton, NE: 800-638-4036
Stillwater, OK: 877-707-9997

**TRACTOR TIRE
FEEDBUNKS
FOR SALE**

Contact Corey @
800-295-3345

HOLD 'EM Fence Company-
barbed wire, welded continuous
fence, pipe, custom tubs, gates,
alleyways. Cell 785-313-4552,
home 785-499-5454.



Luco Mfg. Co.
Fall Specials now in effect
for continuous fence.
Round or Square
tubing panels available, 4, 5,
6 & 7 rail fence, as well as
custom sizes built to order.
Hydraulic Chutes • Working
Circles • Cake Feeders
• Continuous Fencing
• Panels & Gates
See us at **www.lucoinc.com**
or call toll free
1-888-816-6707
Box 385
Strong City, Kansas 66869

GRASS & GRAIN

LIVESTOCK EQUIPMENT

WANTED: KELLY Ryan feeder
wagon. 785-499-6862.

2250 GALLON clay honey-
wagon in excellent condition,
1999 model, \$3,800 obo. 785-
457-3440.

FEED & SEED

TRITICALE SEED, excellent
quality. Call Brock Baker
1-800-344-2144.

PLANT

Elbon Rye bulk or bag
Northern Rye bulk or bag
Triticale bulk or bag
Purple Top Turnip Seed
Oil Seed Radish
Delivery Available
Spring Creek
Ag Products, Inc.
800-432-5672

2ND COMING of alfalfa round
bales, net wrapped, \$100/ ton.
785-986-6826.

GRASS HAY for sale. 5 x 5
round bales. Lindsborg area.
Call 785-820-7721 or 785-668-
2674.

CRP MIXES

Quotes for Winter
and Spring planting
Free Shipping
Feyh Farm Co., Alma, KS
866-765-3415
785-765-4681 Fax

CERTIFIED FULLER & Art.
Evan Seed, Hutchinson. 620-
662-5059.

CERTIFIED FULLER & Overly.
Louis and Earl Wetta.
Andale, KS. 316-640-8313. 316-
641-9410.

Cattle & Hog Feed

WHEAT MIDLINGS
Pelletized, crude protein not
less than 14.5%. Call for pric-
ing.

WESTERN STAR MILL
Division of ADM - Salina, KS
1-800-649-1541 (Kansas)

CERTIFIED! Art, Jackpot, Post
Rock, TAM III, Fuller, Larned,
Overly, Blends. Seeman Farms
Larned, KS. 620-285-5288
620-285-3471, 620-285-1357.

PASTURE

EXPERIENCED GRAZER has
lush brome in Paddocks, now
until about Dec. 1. Calvin, Ad-
ams. Barnard. 785-792-6338.

102 ACRES cropland, cash
rent, NW Wabaunsee County.
785-477-1272.

AUTOMOTIVE

1978 CHEVY C-65 farm truck
427 engine, hoist, 18' bed, 785-
286-2563.



Several New Kodiak
70 Series
Cab-Chassis In Stock
Gas and Diesel

2004 Chevy 5500 diesel
sleeper cab\$25,900
2003 Chevy 6500 Lo Pro sin-
gle axle, diesel\$8,995
2002 Eagle 7x20 tandem car
trailer\$4,475
2001 Chevy 6500 Lo Pro sin-
gle axle, diesel\$7,450
1999 GMC 6500 20' box with
Tommy lift, diesel\$12,500
1999 IHC 10' dumpbed and
hoist\$19,995
1998 Freightliner FLD120, De-
troit, day cab\$13,500
1998 GMC 7500 oil tanker
.....\$5,999
1997 Freightliner FLD120, De-
troit, day cab, 3 to choose
from\$12,950
1994 Freightliner FLD120, De-
troit, day cab\$10,500
1977 Ford F750 cab Chassis
Allison auto, gas\$3,950
1974 Int. day cab 671, 13 sp...
.....\$4,975
1974 Ford F750 16' box and
hoist\$5,450
1973 GMC 6500 cab Chassis,
gas\$3,995

MELTON MOTOR CO.
OUR 66TH YEAR
IN BELLEVILLE, KS
785-527-2201
Open Saturdays 8 a.m.-3 p.m.

AUTOMOTIVE

BUXMAN
PONTIAC • BUICK • GMC

GRASS & GRAIN
Customers-Special Pricing
NEWTON, KANSAS
1200 Washington Rd.
316-283-0533
1-800-794-3707
www.buxman.com

NEW and USED
Sales • Service • Parts

In Now

Several new models arriving daily
2009 GMC Canyon, crew cab, 4WD
2009 Nissan Murano, very nice
2009 Pontiac G5, GT
2009 Dodge Grand Caravan with Stow-n-go seating
2007 Chevy Implala LT, under 65K, 1 left
2007 Buick Lucerne CXL
2007 Pontiac Solstice Conv. yellow, auto, leather
2006 Chevy 2500 crew cab, diesel, 4WD
2006 Pontiac Torrent AWD, loaded, 30K miles
2006 Pontiac Gr. Prix under 61K
2006 Chevy Trail Blazer, 4WD, under 43K
2005 Dodge Durango, med. gray, local trade
2005 Toyota 4 Runner
2004 Chevy Venture loaded, DVD
2003 Mercury Grand Marquis, loaded
2003 Toyota Matrix 5 spd., custom wheels
2002 Chevy Prism 5 spd.
2002 Miata convertible, auto tow miles
2002 Ford Ranger ext. cab, auto, V-6, under 74K
2001 Sonoma, ext. cab, 4 cyl, 44,000 miles

Chuck Henry Sales

Trucks - Trailers
Containers

Solomon, KS
785-655-9430

www.chuckhenry.com

MIDWAY MOTORS
SUPERCENTER

McPherson, KS
Hillsboro, Kansas

'08 GMC SLE crew cab 2500 4x4 diesel auto, loaded, 66K
'08 Ford F-150 crew cab 4x4 Lariat V-8, auto, loaded, bed cover, 21K
'05 Dodge 1500 quad cab 4x4 SLT 4x4 hemi V-8, auto, loaded, 44K
'04 Chevy Suburban LT 4x4, V-8, auto, loaded, very clean, 105K
'01 Mercury Villager Sport van, V-6, auto, loaded, 92K
'99 Chevy 3500 4x4 DRW reg. cab DRW LT, loaded, 454 V-8, 5 spd., 78K

Ask For Kris Hanschu
khanschu@
midwaymotors.com
620-755-2824

GRAIN TRUCK '76 C-60 new paint, steel bed, 16' hoist, runs good, sharp. 620-343-7080.

2007 Ford Focus
2007 Ford crew 4x4
2006 Toyota Tundra 4x4
2003 Ford 1 ton utility
2002 Sterling Conv. Tractor
2002 Ford ext. cab
2002 Chevy Trail Blazer 4x4
2001 Ford 3/4 crew 4x4, diesel
1999 Volvo convent. cab truck
1993 Chevy ext. cab
1991 Chevy 1/2 ton Pickup

B. C. Motors

902 E. Trapp
Herrington, KS 67449
785-258-2818

2003 PETERBILT 379, extended hood, sharp, \$27,500. 816-387-6091. 785-985-3605.

Catalogs
Sale Flyers
Magazines
Calendars
Brochures
Books
Newspapers

Call Martin
today for all
your printing
needs.

785.539.7558

agpress

AUTOMOTIVE

T & R Truck
800-664-2269

www.trtruck.com

• 1993 International 8400 day cab 10 spd. N14 Cummins PS, AC\$8,950
• 1988 GMC general day cab 3406 Cat engine, 13 spd. transmission, PS\$5,950
• 1995 T600 Kenworth removable sleeper, 12.7 Detroit Super 10 transmission, Jake PS, AC\$8,500
• 2 older International cabovers, priced right

DAYCAB TRACTORS

'04 Mack Tandem Vision CX613, AC 427 h.p., 10 speed, air ride, 336K actual miles, rust free
'05 Freightliner M2 sgl. axle, C7 275 h.p. Cat, Allison 5 speed auto, 6.14 ratio, 152K actual miles, rust free

CHASSIS

'03 IH 4300 sgl. axle, DT466 225 h.p., 6 speed, 33K 6VW, 61K actual miles
'04 IH 7400 tandem, DT466 260 hp, 10 speed, 14K front, 40K rear air ride, double frame, 180K actual miles, rust free

Heald Truck Sales

704 NE Hwy. 24
TOPEKA, KANSAS 66608
785-235-5604
PRICES & PHOTOS @
www.healdtrucksales.com
Fax: 785-235-0912

COURTNEY'S
USED TRUCKS

2008 GMC HD 2500 4x4 crew cab, Duramax diesel, auto, 137K\$28,500
2007 Dodge quad cab 4x4 Cummins diesel, auto, 119K\$20,500
2007 Dodge Ram 3500 quad cab, Hemi, auto, flatbed, 2WD, 65K\$15,000
2007 Ford F250 SD 4x4 XLT, V-8, gas, auto, 96K..\$15,750
2006 Chev. C2500 4x4, 6 sp., Duramax diesel, 120K\$18,500
2004 GMC C2500 4x4, 6 sp., Duramax diesel, 140K\$15,750
2004 Chev C2500 ext.cab, 4x4, auto, 6.0 gas, utility bed\$12,950
2003 Ford F350 4x4, 6 sp. 6.0 powerstroke diesel, Butler spear bed\$14,950
2001 Dodge Ram 3500, Cummins, diesel, 6sp, duals, LWB.....\$5,750
2001 GMC Topkick 8100 with 22' van, gas, Allison trans., 83K\$9,500
2001 Ford F350 crew cab, 4x4, auto, power stroke, diesel, flatbed, duals\$13,900
2000 Ford F350 XLT ext. cab, powerstroke, diesel, 6sp, dually\$14,000
2000 F450 XLT, diesel, duals, 16 ft. flatbed, 128K ..\$13,500
2000 F350 4x4 7.3, 6 spd. duals HB 350 hydra bed, high miles\$13,950
2000 Chev C-1500 V-6, auto, 82K, 2WD\$3,750
1999 Ford F350 4x4, auto power stroke diesel, duals, flatbed.....\$13,900
1999 GMC 2500 4x4, V8, auto\$5,750
1999 Dodge Ram 4x4, V-8, auto, 1500 short bed ..\$6,750
1995 F-450, 460, 5 sp., 12' all steel bed w/eO, w/electric hoist.....\$7,750
1994 Honda Passport, 4x4, 4 door, auto, V-6.....\$3,750
1993 Ford F350 diesel, auto, duals, flatbed, LWB, 4x4\$4,950
1989 Chev C-2500 4x4, V-8, 4 spd. with HB 200 hydra bed.\$7,850
1988 Chevy C-350 4x4 4 sp. flat bed.....\$1,250

Authorized
Vermeer Dealer
DEALER FOR HYDRA BED
BALE HANDLERS &
Renegade Grill Guards
6 miles Northeast of
McLouth, KS
on Highway 92
913-796-6198

REAL ESTATE

3 BEDROOM House and 80
acres plus. Rural water and
laagoon. 620-203-1138.\$120,000.

GRASS & GRAIN
785-539-7558

REAL ESTATE

FARM & RANCH

Saline Co. - 3.5 Acre Building site, SES schools.
Saline Co. - Country Home on 1.87 Acres, Brookville
Saline Co. - 1296 sq. ft. home on 1.7 Acres. West of Salina.
Saline Co. - 40.55 Acres m/l. All Native Grass. Great Views.
Saline Co. - 114 Acres m/l. 87.5 Acres in CRP on Ottawa Rd.
Saline Co. - 1.1 Acres m/l 1999 yr. Built Ranch Home.

Ottawa Co.- 17.34 acres m/l 2120 sq. ft. Energy Rated Home.

Ottawa Co.- 5 Bdrm. Home on 11.5 Acres. Nice Brome Grass.

Dickinson Co. - Home on 80+ Acres m/l. Lots of Outblds, Many Potential Uses.

Saline Co. - Home on 9+ Acres m/l. Room for horses.

Saline Co. - 2 Story on 5+ Acres m/l. 30x40 garage/shop.

Saline Co. - 4.54 Acres m/l Commercial or Industrial Building Site.

Saline Co. -Three- 5.9 Acres m/l building site.

Saline Co. - 10 Acres m/l. 1 building right, 1 water right.

Saline Co. - 34 Acres m/l grass w/building rights.

Saline Co.- 10 m/l Acres tree farm with manufactured home.

Dickinson Co.- 68 Acres m/l Large pond, small cabin.

Chris Rost • 785-493-2476
crost@cbsalina.com

Max Redding • 785-826-0408
mredding@cbsalina.com

Farm & Ranch Division Of:

COLDWELL
BANKER

Antrim-Piper
Wenger Realtors®
631 E Crawford Salina, KS
www.cbsalina.com

1-800-276-3641
© 2008 Coldwell Banker Real Estate, L.L.C. All Rights Reserved. Coldwell Banker® is a registered trademark. Licensed in Coldwell Banker Real Estate, L.L.C. An Equal Opportunity Company. Equal Housing Opportunity.

NICE OLDER 3 bd, 1 bath farm
house on 75 acres in Wabaunsee Co. Four outbuildings, transferable CRP, pond, fruit trees, and much more. Asking \$215,000. Call 785-256-6676.

Frontier Farm Credit
SIDE-BY-SIDE. SEASON-BY-SEASON.

For financial strength,
competitive rates and terms
as flexible as the way you
operate, count on Frontier
Farm Credit.

Baldwin, KS 866-268-2900
Emporia, KS 800-320-8391
Hiawatha, KS 800-699-3521
Manhattan, KS 800-874-2474
Marysville, KS 800-475-2371
Parsons, KS 800-741-2990

www.frontierfarmcredit.com

209 acres M/L, native grass in Wabaunsee County near Alta Vista, Ks.

40 acres m/l, cropland and timber Northern Washington County

432 acres M/L, native grass in Chatauqua county, Ks.

160 acres M/L, 87A cropland, 25A hay, wildlife habitat, northern McPherson County, Ks.

49 acres M/L, northern Jefferson County. Nice building site
209 acres M/L, Native grass, minerals, excellent hunting, Barber County, Ks.

20 acres M/L, timber and creek, excellent building site, Douglas County, Ks.

15 acres M/L, timber, river bottom, Neat house, Great weekend cabin.

AUCTION: House & 5 acres M/L, 20 min. south of Topeka, Ks.

LAND AUCTION: Nov 30th: 160 acres M/L, 34A cropland, balance pasture & wildlife habitat, Northwestern Riley County.

To see these & many other fine properties give us a call

Midwest Land
and Home

Mark Uhlik, Broker/Auctioneer
785 325 2740
www.KsLandCo.com

REAL ESTATE

WANTED: TO Buy expired
CRP Land in Kansas or Nebraska. Contact Dennis 785-738-8418.

Land...Land...Land

Since 1929 we have worked with landowners accross the U.S. in the selling, buying, and exchanging of farms, ranches, hunting properties, and agri-businesses.

Call today, and let's talk about your real estate goals.
We are looking for a few "top agents" to join our team in Kansas, Oklahoma, and Texas today.

If you have interest, contact

Monty Meusch
(817) 600-9485

MMeusch@farmersnational.com

Farmers
National
Company

www.FarmersNational.com

POTTAWATOMIE COUNTY

40 Acres lovely rolling flint hills, large spring set pond. Rural water and electricity available. May divide.....\$3000 per acre

GEARY COUNTY

Near Dwight. Charming 5 yr. old home on 40 acres. Mostly fenced. 2 bed, 1 bath, loft & full bsmt. 16x48 shed. 80x200' roping arena.....\$231,500

RILEY COUNTY

40x120 heated, insulated shop bldg. 8 - 12' overhead doors, 16' side walls. 120 & 220 voltage, large air compressor. 22' overhang on south side. Across from airport....\$183,000
Additional 25 acres available.

Very close to Manhattan. Boarding/training stable. 15 stall barn, 17 turn out pens, 150x200 fenced arena. Lovely large 4 BR/3 bath ranch home. 20 fenced areas\$649,000

MORRIS COUNTY

152 +/- acre pasture, road on 2 sides large machine shed. Creek & well.White City area ...

.....\$152,000

38 +/- Acre building site along 177 Hwy pond and fenced rural water available.....\$1,650 per acre.

Call Dolly Anderson, Broker
for more information or
to preview 785-532-8801
www.DollyAnderson.com

G&A REAL ESTATE
Manhattan, Kansas

NEW LISTING! 160 ac m/l Ottawa Co. land SE of Ada. Upland terraced, established alfalfa, w/28 ac. m/l pasture. Don't wait, Call Ray!

204 ac m/l Ottawa Co pasture, excellents pens, creek, well, good grass and fences.

560 ac m/l Ottawa Co land. 380+/- tillable, 120+/- pasture, 60+/- heavy timber, creek, wildlife!

115 ac m/l Dickinson Co. 85 ac +/- CRP balance in timber, waterays. Blacktop frontage!

NEW LISTING! 80 ac +/- McPherson Co hunters paradise! All timber, live creek, food plots, tree stands! Call Ray!

2464 ac +/- Woodson Co Ranch, all grass, excellent water, fences. Abundant deer, turkey!

80 ac m/l Lincoln Co. hay meadow. **SOLD**

160 ac m/l Ellsworth Co. pasture Ex. **SOLD** Good water! **UNDER CONTRACT!**

BURR'S FARM & RANCH
REALTY LLC
785-825-1199
www.burrfarmranch.com
Lindsborg/Salina
Ray Swearingen, Agent
785-452-8498

FARM FOR SALE: 80 m/l on
Hwy 9. Frankfort / Vermillion area; 30 acres tillable cropland, balance pasture & livestock facilities 2 story, 3BR, 1 bath home with barn & outbuildings. Excellent location! Call 785-799-5478 or 785-799-4011.

FOR SALE: 120 acres pasture
with small house and barn. 17825 O Rd., Mayetta, KS. Call 785-364-4258.

GRASS & GRAIN

REAL ESTATE

Wabaunsee Co. Properties:
Motivated Seller: 38 ac near Paxico, mini horse ranch show place, 2756 sq. ft. ranch style home built in 2002, very nice, 2 Morton horse barns, 2 horse shelters, over 3000 ft. white vinyl fence and much more, \$374,000.

10 ac just south of Maple Hill. Mill Creek runs through this tree covered property. Great for fishing, hunting, camping, \$46,500.

4 houses w/60 ac near Paxico. Investment opportunity w/rental income, price reduced \$274, 900

Brick rancher on 5 ac, 3BR, 2 bath, great location on Keene Rd, \$169,900.

2 story home: 1900 sq. ft. 4 br., 2 bath, on 7.9 ac m/l, LV room, bathrooms and main lvl brs. completely remodeled. New furnace and A/C, new hot wtr. htr., newer septic and laterals. Several outbldgs. and dtchd 2 car garage. Dont just drive by this one. Call to take a look, \$165,000

Well maintained home located on paved road N of Maple Hill in NW Shawnee Co. on 2 ac., unique designed 1 1/2 story, maintenance free vinyl siding, all new thermo replacement windows, newer roof, large wrap around screened porch, extra large living room, formal dining, 3 br., 2 bath, garage, wood frame barn for shop or vehicle storage, great shaded yard with mature trees, \$169,900.

For these and other properties please call
785-437-6007

or visit our website:
www.pearlrealestate.org
Pearl Real Estate &
Appraisal Service

FOR SALE: 707 Acre Farm,
Central Wabaunsee Co. KS. 3 tracts separated by road. Ranch home, barns, sheds, 37 acre cropland. Rest native grass, some hayable. Ponds and spring water. \$950/ acre. Phone 972-930-9286.

TRAILERS

Hedke Ag Co.
Pro-Trak TRAILMANN
411 East Main
Waterville, KS 66548
877-505-2777 • 785-363-2777

1996 20"x6" Travelong Stock
Trailer for sale. New Tires, Good shape. Asking \$3550. Location: Washington, KS. Call Chad 785- 541-0022.

Trailers 4 U

Frankfort, KS
785-292-4166
trailers4u.com

Dale Ade
TRAILER SALES
785-227-4220
LINDBORG, KS
TITAN - HILLSBORO
'90 Diamond D 20' stock
Glenco chop chissel 7 or 9 shanks, late model.....CALL
'89 Titan 20' stock

TRAILERS

1991 Transcraft drop deck
1995 Trailmobile 45' flatbed
2011 Hillsboro 14' dump
2011 Hillsboro 18' BP equipment

2011 Hillsboro 7x24' GN alum. crossover stock
AUSTIN TRAILERS
2560 Pillsbury Dr.
Manhattan, Kansas
785-539-3925

TRAVALONG
TRAILERS

New & Used Trailers on Hand
Aluminum & steel stock
Skid steer, utility and cargo
Dolmar chain saws

VISSER RADIATOR
SERVICE
Herrington, KS
785-258-2800

TO PLACE YOUR AD CALL
785-539-7558

TRAILERS

TITAN
NEW STOCK, HORSE
TRAILERS & FLATBEDS

TRAILER REPAIR BRAKES,
LIGHTS, SAND BLAST,
PAINT WELD

We Install Brake Controllers

USED TRAILERS

'08 27x5 Protrak, 10K ..\$7,800
'02 26' Titan Classic rubber floor.....\$7,500
New Titan 3 horse slant gooseneck.....\$8,500
New 2010 Fastline 18' car trailer\$2,450
'01 Titan flat bed 20 ft w/dove, good condition.....\$4,200
'80 Bull Mobile 20'\$1,200

Call Us for
Drop'N'Lock GN Hitch
Dealer Nearest You

Blue Valley Trailers

225 South East St.
Waterville, Kansas 66548
785-363-2224
1-866-368-4826

M

Your Local Dealer for:

Travalong Trailers, Bradford
Built Flatbeds, Landoll,
Hillsboro, and Club Car

TRUCKS

'05 Kenworth W900 Daycab 550 Cat 18 spd., 385K\$49,500

FEED TRUCKS

2006 Dodge diesel, new HB 250 hydrabed, 3rd spool valve, 40K\$31,500
2006 Ford F350, powerstroke, new HB 355 Hydrabed, 102K.....\$23,500

CALL FOR PRICES ON NEW HYDRA BEDS

GRAIN TRAILERS

'10 38' steel Travalong lease returns\$22,000
'11 38' aluminum Travalong lease returns start\$25,900
38' Alum. grain trailerstarting at \$28,500
38' Travalong steel grain trailers starting at \$23,995 FET included

CALL FOR
FALL HARVEST
GRAIN TRAILERS
FOR LEASE BY THE MONTH
USED STOCK TRAILERS
2007 24' Travalong stock.....\$7,000

MACHINERY

WE ARE DEALERS FOR

GEHL

BUSH HOG

Kelly-Ryan - Landoll
Kewanee - Westendorf
C.E. Attachments
H&S

CORRAL PANELS & GATES
14' corral panels.....\$75.00

SKID LOADERS & ATTACHMENTS

Gehl SL 5240E skid loader
Gehl V270 skid loader
2007 Gehl 5640 E w/cab enclosure 700 hrs
2008 Gehl 5240E, 1300 hrs.
2007 Gehl 6640E, 800 hrs.
2007 Gehl 4840E, 1700 hrs.
2005 Gehl CTL 70 compact track loader, 2300 hrs.
2004 Gehl 5640, 3000 hrs
Used Brush Wolf mower, 78" New 12", 16" M&M tree shears
CEA pallet forks, tooth bars
Used 6' Mensch sand shooter
New Mensch, manure scrprs
Lowe hydr. post hole digger
Haugen brush grapples
Worksaver Bale forks

NEW EQUIPMENT
Bush Hog zero turn mowers
Cimarron 6' rotary mower
Cimarron 8' rotary mowers
Enorossi 12 wheel rakes

USED EQUIPMENT
Used Gehl 125 grinder/mixer
Used Gehl MX95 grinder/mixer scales, 1,000 RPM PTO

SENECA IMPL.CO.
Hwy. 36 West
SENECA, KANSAS

Day ...785-336-2621
Night.....785-336-2502

EXCELLENT 1984 7720, \$15,000 spent in 2010 at JD dealer, \$16,500; 1979 7720 heavy rear axle, annual JD maintenance program, \$13,500. 785-452-1967. 785-227-2578.

GLEANERS

649I L2 motor, good
6x6 Dynapower hydro L2-M2, had been rebuilt
L3 long cleaner shoe, very good
L3 straw chopper, complete
20' L2 ridged head, nice
N6 hydro, tested.....\$1,500
New and used long sieves
400 Series 30' head\$3,000
16', 18' & 22' Hume reels
Various chaffers & sieves
670 T - 670 HI blocks, cranks, etc.
24 ft. Hume reel w/JD mounts
8-R 830 cornhead, good
N-R 300 20' rigidhead w/hydraulic pump and late PU reel

Dealer for Chaff spreaders, Universal for all combines driver off walker crank \$1,050

Indiana cyl. bars, outlast Agco chrome, available for most combines.

BLAZEKS
Belleville, KS
785-729-3495
785-556-8952 - Cell

Gleaner Combines

'95 R62 Cummins.....\$47,500
'93 R62.....\$37,500
'88 R60.....\$18,500
520, 525, 530 flexheads.CALL
JD 1243 CH with Bish \$14,500
COME IN & MAKE AN OFFER ON WHATEVER YOU NEED

GRAVITY WAGONS
EZ Trail gravity wagons, 230 to 400 bushel
EZ Trail grain carts, 490 & 700 bushel

New Kent Field Cultivators

81 Farm Eq. Service
McPherson, KS.620-241-3100
1-800-357-3101

FOR SALE: JD 630 tractor. 785-889-4508, leave message.

9N FORD, rotary mower, 6' blade, rear bucket. 785-477-1272.

'02 924G wheel loader quick attach w/ bucket and forks, new tires, very good shape, heat and air, \$69,500; '07 Cat 930G AC, heat quick-attach bucket, low hrs., excellent condition, \$98,500. 785-220-1071.

GALVANIZED CULVERTS 42" to 60" sizes, var. lengths. 785-286-0501.

MACHINERY

Case & IH Tractor Salvage

Case 300's thru 2096
IH 460's thru 5488
Over 1000 Tractors on shelf
New & Rebuilt parts for all brands of tractors & combines

Want to buy
Case & IH salvage tractors

Elmer's Repair
CENTRALIA, KS
785-857-3248
www.elmersrepair.com

FOR SALE: Two John Deere 8350 20-8 drills with Waldon Hitch. Just out of the field, ready to use. 785-525-7742 or 620-655-2298.

MT 255 CHALLENGER tractor, 100 hours, with loader, Bushhog and bale spear, 4WD, \$11,000. John, 785-640-7548.

JD 6600 combine 16' platform, \$3,250; JD 216 flex header, \$1,200; JD 46A loader frame mount, \$1,200; (2) Hesston 1014 swathers, \$950 choice. 785-541-0074.



1985 - 2010
25th Anniversary
Continuing the Family Tradition of Excellence
Full lineup of wheat varieties adapted to the Central Plains.



Call your local Phillips Seed dealer today!

Phillips Seed Farms, Inc.
Rural Abilene, KS
800-643-4340
Assaria, Kansas
800-255-1021
Tescott, Kansas
888-436-4734
www.phillipsseed.com

1998 853A row head rebuilt, \$18,500; Nice 1990 853A row head, \$15,500. 785-452-1967. 785-227-2578.



NEW
Balers 604M, 605SM, 605SM scales
Rakes R2800, R2300, 7040 disc mowers
BP 8000 bale processors LH & RH
Mayrath augers

USED
605M, 604M, 504M, 554XL, 605L's, 605J's, 504L, JD567

LARGER BALE FORKS AVAILABLE SPRING STEEL

NEW STEEL
Round square tubing angle channel & flat

SHEET METAL
6'x10' 18 ga.....\$44.00
40"x72", 18 ga.....\$20.00
23"x80", 18 ga.....\$10.00
14 ga. & 1/8" floor plate

EXPANDED METAL
2 3/8", 2 7/8", 3 1/2", 4 1/2", 4 1/2" drill stem
3/4" & 7/8" sucker rod

WELDING SUPPLIES
Oxygen C125 & acet. Bottles for sale
Welding rods & wire
Top & bottom belts for all balers
Twine 4' & 5' netwrap
Portable panels, Feed Bunks & Round Bale Feeders

Forrest Johnson
LEONARDVILLE, KS 66449
785-293-5583
785-293-2235

CASE IH 2005 DCX 131 disk mower, shedded, excellent condition, \$18,500. 620-752-3183.

MACHINERY

GRAIN CARTS AND AUGERS



A&L 450 grain cart
New Brandt 850 grain cart
New Brandt 1050 grain cart
New Parker 624
New Parker 739
Peck 8x61 swing hopper auger
Westfield MK 100-71 auger, Lo Pro hopper
New Harvest International 10" & 13" augers
Mayrath 10x72 mech. drive auger

TRACTORS
1974 JD 4430 quad, 4975 hrs.

HAY EQUIPMENT
H&S 12 wheel carted rake

MISCELLANEOUS
New Sunflower 1435 29 disk B&B Tech. 30' header trailer
JD 3960 chopper w/2 row head
New Lyon Cub tree shear
New Rhino 184 Shredders
New Landoll 5530, 30' drill
New Seed Shuttle 290
Crustbuster Speed King drive over pit conveyor
Riteway 35' header trailer
New Sunflower 9434, 30' drill
1999 Sunflower 9420, 25' no-till drill
Bish head changer, IH combine to JD head
Icon 1632 grader
Farmhand 1140 mounts only for TW Ford
KMW 1760 loader
Westendorf WL-10 box scraper

CONSIGNED EQUIPMENT
Blue Jet 5 shank ripper
Hesston 565A rd. baler

Superior Impl., Inc.
402-879-4723
Evening 402-879-3719
SUPERIOR, NEBRASKA

1991 9400 IH 3176 Cat, long frame day cab, needs motor work, \$2,000; MF 35 tractor engine, stuck, \$1,250; AC WD45 wide front, \$1,500. 785-632-1703.

1987 JD 6620 Titan II 4 WD chopper, 3,100 engine hours, \$25,500. 913-208-1503.

PLANTER SALVAGE

IH 400-500-800-900-950 Cyclo
JD 494-1280, 7000, plate and plateless

Koelzer Repair
Onaga, KS 785-857-3257

BRUNA IMPL. CO.

TRACTORS

YEAR

1990 Case IH 5130 MFD, 4966 hrs.\$19,750.00 (S)
1995 Case IH 5240 mFD w/dlr., 7254 hrs.....\$41,500.00 (H)
1993 Case IH 5250 MFD w/dlr., 3730 hrs.....\$38,500.00 (C)
2003 Case IH DX25 MFD w/dlr., 581 hrs.....\$12,750.00 (W)
1989 Case IH 7110 2WD, 9047 hrs.....\$28,500.00 (C)
1996 Case IH 7220 2WD, 4169 hrs.....\$49,500.00 (W)
1997 Case IH 8930 MFD, 6000 hrs.....\$68,500.00 (W)
2001 Case IH MX200 MFD, 2800 hrs.....\$78,500.00 (W)
2002 Case IH MX220 MFD, 3500 hrs.....\$81,500.00 (H)
2000 Case IH MX240 MFD, 5625 hrs.....\$68,500.00 (M)
2009 Case IH MX245 MFD, 300 hrs.....\$152,500.00 (H)
2005 Case IH MX255 MFD, 1348 hrs.....\$131,500.00 (C)
2010 Case IH MX335 MFD, 733 hrs.....\$173,500.00 (M)
2005 Case IH MXU135 MFD w/dlr., 4380 hrs.....\$58,750.00 (W)
2003 Case IH MXM140 MFD w/dlr., 2502 hrs.....\$56,500.00 (M)
2005 Case IH STX375 4WD, pto, 2858 hrs.....\$129,950.00 (W)
Ford 8730 2WD, 5027 hrs.....\$22,500.00 (W)
1989 JD 4755 MFD, 7000 hrs... ..\$44,900.00 (C)

DRILLS
Case IH 5400 15' no-till w/GP caddy.....\$14,500.00 (M)
Great Plains 1300 15' end wheel\$12,500.00 (M)
Great Plains 2N3010 30'\$26,500.00 (C)
Great Plains 2600 26'\$29,500.00 (W)

MACHINERY



TRACTORS
JD 2940 2WD, 9000 hrs.....\$16,500
JD 4430 2WD.....\$17,500
JD 4240 2WD, 7828 hrs.....\$24,500
'90 JD 8560 4WD, 6600 hrs.....\$50,000
'09 JD 9330 4WD, 475 hrs.....\$195,000
'09 JD 9230 4WD.....\$200,000
'10 JD 9630 4WD.....\$260,000
CI 9230 4WD\$41,000
'98 JD 9100 4WD, 2765 hrs.....\$93,500
'99 JD 9200 4WD, 4100 hrs.....\$82,000
'09 JD 9330 4WD.....\$183,000
'06 CI MX275, MFWD, 1199 hrs\$145,000
'05 JD 5525 MFWD, 1030 hrs.. ..\$34,000
'09 JD 7130 MFWD, 74 hrs.....\$94,000
'87 JD 4450 MFWD.....\$35,000
'06 JD 8130 MFWD, 4312 hrs.....\$105,000
'08 JD 7130 MFWD, 600 hrs....\$80,000
'05 JD 7520 MFWD, 2800 hrs.. ..\$84,500
'98 MF 8150 MFWD, 3532 hrs.\$47,500
JD 7830 MFWD\$117,000
'97 JD 8300 MFWD.....\$72,000

COMBINES
'00 JD 9750STS, 1991 hrs.....\$122,000
'00 JD 9650W, 2487 hrs.....\$95,000
'05 AGCO R65, 1088 hrs.....\$145,000
'03 JD 9650W, 2245 hrs.....\$110,000
'93 JD 9600, 3236 hrs.....\$48,000
'85 JD 8820, 4295 hrs.....\$22,000
'02 JD 9650, 1375 hrs.....\$132,000
'00 JD 9750, 1990 hrs.....\$117,000
'02 JD 9650, 1600 hrs.....\$122,000
'10 JD 9770.....\$290,000
'10 JD 9770.....\$285,000
'10 JD 9770.....\$280,000
JD 7700.....\$4,500
'08 JD 9770.....\$216,000

See complete equipment listing at:
www.carricoimplement.com
Carrico Implement
Beloit ~ Lincoln ~ Hays
Jim Reese,
Saline Cty Salesman
785-534-9955

653A JD row crop head for sale, workable condition, \$1,500. 785-528-3859.

2005 Great Plains 4000 40'\$41,500.00 (W)
2006 Great Plains 4000HD 40'\$56,500.00 (M)
1996 JD 750 15' w/dry fert.....\$22,500.00 (S)
JD 455 30' w/dry fert.....\$35,000.00 (C)
Krause 5425 25' \$29,500.00 (C)
1993 Crust Buster DR4000MT 30' w/liquid\$17,500.00 (S)

COMBINES
2004 Case IH 8010, 1583 hrs.....\$160,000.00 (W)
2008 Case IH 8120, 434 hrs.....\$245,000.00 (H)
2007 Case IH 7010, 746 hrs.....\$232,000.00 (W)
2008 Case IH 2588, 1094 hrs... ..\$171,500.00 (C)
2003 Case IH 2388, 1832 hrs... ..\$129,500.00 (H)
1997 Case IH 2188, 3174 hrs... ..\$69,500.00 (S)
2000 Gleaner R62, 3344 hrs.....\$71,500.00 (M)
1980 Gleaner L2, 2185 hrs.....\$8,000.00 (C)
1996 JD 9500, 4184 hrs.\$53,500.00 (H)
2007 JD 9660 STS, 1232 hrs. ...\$199,500.00 (C)

Bruna Impl. Co.

C - Clay Center
785-632-5621

H - Hiawatha
785-742-2261

M - Marysville
785-562-5304

S - Seneca
785-336-2111

W - Washington
785-325-2232

www.brunaimplementco.com



MACHINERY



Vision 105 & Vision 100
50 To 180 HP, 2-WD & 4-WD, Power Shuttle, Excellent Loader & Haying Tractors
Several Models Available USED EQUIPMENT
Landini Vision 105 (Coming In)
Landini Vision 105 w/dlr.
Farmtrac 300 w/dlr.
9345 Belarus w/dlr.
8345 Belarus w/TA26
970 Case w/dlr.
830 Case w/dlr.
D17 Allis-Chalmers
9N Ford, new paint
1407 Kraus 25' disc
Haybuster Bale Processor



Schwant Tractor
Dover, KS
785-256-6242
www.schwanttractor.com

1996 JD 9500 combine big motor mudhog bin extensions chaff spreader, chopper, always shedded. 620-654-7505.

TRACTOR and COMBINE PARTS



With over 120 acres and 130,000 square feet of warehouse space, we have thousands of NEW, USED & REMANUFACTURED PARTS for many makes and models.

When you need quality parts at affordable prices

Call Abilene Machine
1-800-255-0337
www.AbileneMachine.com

MACHINERY

NEW EQUIPMENT
Unverferth gravity boxes
Unverferth 9250 grain cart
Bush Hog mowers 5'-15'
Vermeer BP8000 bale processor
Vermeer 605 Super M Balers
Vermeer twin rakes

USED TRACTORS
Challenger MT 535B
White 2-105 w/ WL42 loader
Cock Shutt 550 tractor, collector
White 2-105

USED ROUND BALERS
JD 510 rd. baler
JD 530
Case IH RS 451
Hesston 956A w/net
Hesston 5580
2- Hesston 560A
Vermeer 605M w/net
2 - Vermeer 605 Super J
2 - Vermeer 605F
Vermeer 605L w/net
Vermeer 605K
NH BR 780A w/net

USED MISCELLANEOUS
JD 700 hyd. rake
Used Stihl chain saws
Parker gravity box
Gravity box w/Gooseneck trailer

SALVAGE
White 2-135
Oliver 2255
Vermeer 605 C, F & H balers

CONSIGNED MACHINERY
White 2-155
White 4-210 turbo
White 5100 6 row no-till w/ fert.
Gehl 2275 14' swing tongue
Crustbuster 3300 drill
JD 653A row head



G & R IMPL. CO.
WESTENDORF-BUSH HOG
STIHL
620-732-3245
or 620-732-2275
DURHAM, KANSAS

IMMACULATE JD 9500 combine, 2590 sep. hours, bin extensions, \$45,000. 620-381-1263. 620-381-1207.

1985 1660 combine with 1010 header. 785-562-3918.



504M Classic baler
604 and 605 Super M baler
664 & 665 Rancher balers
R2300 & R2800 twin rakes
WR22 wheel rakes
TD 120 tedder
TM 800 trail mower
BP8000 RH, Flo tires bl. proc.
All Rebuilt Equip.-1 yr warr.



605L net kicker\$16,750
605K net monitor\$9,750
605M nt kicker, flt tires\$27,500
RB46 Challenger, LN..\$15,250
R2300 twin rake, demoCall
BP8000 bale proc., demo ..Cal
BP8000 LH bale proc. \$12,000
R23 twin rake\$6,500

VERMEER USED EQUIP.
605F balers ..\$2,000 to \$3,000
605J monitor.....\$5,500
605K equi-fill, auto-tie..\$9,500
605XL net kicker, nice \$18,500
505 SI baler baler, 5x5 ..\$5,500
R21 Twin rake\$4,750

Sloop Sales & Hook's Repair, Inc.
Lyndon, KS 66451
785-828-4706
www.sloophook.com



FREE Loader Program w/New Tractor
CT55 4WD w/loader
CX110, 4WD w/loader
MTX120 tractor, 4WD
MTX145 4WD w/loader

USED TRACTORS
MF 1552, 4WD, like new



Self-propelled swathers, and pull behind swathers available
M200 self propelled swather w/16' disc head
A30-D 16' sickle mower cond.



Chainsaws Sales & Service
Zero Turn Mowers



WINKEL MFG
Flatbeds
Livestock Equipment



BUSH HOG
2715 15' flex wing cutter
Zero turn mowers



WESTFIELD GRAIN AUGERS
MFMK 10"x61'
MFMK 13"x81'

USED EQUIPMENT
AMT 323, 10'6" mower cond.
1431 NH 13' disc cond. \$7,500
NH twin rakes, 259, 260\$4,500
307 Bush Hog mower...\$2,000
3126 Bush Hog 10' mwr\$3,500
Westfield auger 8x31.....\$750
FK 10x70 swing auger..\$3,000

USED LAWN MOWERS
X Mark ZT, 23 hp, 60"...\$4,000
Troy Bilt mwr, 17.5hp, 36"\$500
Yardman DLX 25hp, 46"...\$900
Grasshopper ZT 14HP ..\$3500



PENNINGTON SEED
For all your hay & pasture & wildlife seed

WINTER SERVICE SPECIAL
10% off all parts/ labor exceeding \$250
excluding twine and net.
Nov. 1st- Feb. 28th

MACHINERY

1999 9510 combine CM, 4WD, excellent mechanical, ready for harvest, with or without 925F, full fingered flex head. 785-594-6680.

HOT WATER pressure washers new or used parts for most makes. Wholesale Washer Co. 620-583-2421.

PARTING OUT JD 6620 Sidehill combine. 785-548-5096.

T020 FERGUSON, \$1200 obo. 785-236-5205.

Maize Repair Parts for Deere Forage Harvesters Big Square Balers *Best Price and Quality* **MAIZE CORPORATION** **888-722-8710**

1939 FARMALL F20 tractor on good rubber, runs good, buzz saw on front, has road gear. 785-762-2785.

82 L2 Combine shedded new tires, unload auger fuel tank, lots of new belts, chaff spreader w/83 24ft header, field ready, \$14,500 obo. 785-366-7791 or 785-258-4240.

6 REEL pipes for 15' Gleaner P.U. reel with wood bats 54" long coil tines. Sell all or parts. 785- 926-4713.

CASE IH 2188 and header, \$51,500; 1688 tracker rock trap, topper, header, \$43,500; sell one, both low hours. 816-387-6091. 785-985-3605.



605 & 605 Super M balers
504 MCL balers
R2300 twin rake
BP 8000 processor
WRX-12 DuraBull Rake
Disc Mowers & Mower Cond.
USED VERMEER BALERS
Hydra-Bed™ & accessories
Winkel Livestock Equip.
Winkel Flatbeds
Bar 6 Cake Feeders



**MILLER RANCH
EQUIPMENT**
33778 K-99 Hwy.
Alma, Kansas
785-765-3588
www.millerranchequipment.com

18' HAUL-MOR bed, 52" steel sides, 2-cyl hoist, \$2,800; 16' Knapheide, 40" steel sides, 2-cyl hoist, \$1,550; JD 444 corn head, low acreage, \$1,950; JD 653A row crop head, nice, \$2,800. Roeder Impl. Seneca, KS. 785-336-6103.

MACHINERY

OUR 60th YEAR NEW TRACTORS

2010 JD 7430

USED TRACTORS

2009 JD 8430

2009 JD 9330

2006 JD 7420 MFWD

2004 JD 8420

2004 JD 7520 MFWD

2000 JD 8110 MFWD

1999 JD 8200

COMBINES

2008 JD 630F

2008 JD 9670

2005 JD 630F

2004 JD 9560

NEW EQUIPMENT SPECIALS

JD 741 SL

JD 741 NSL

JD 2510 HS

BBK Header Trailers

HAY EQUIPMENT

JD 568

New big bale forks

2007 JD 568

2007 JD 4995

USED EQUIPMENT

2010 JD 1770 NT 24RN

2009 JD 1770

2008 JD 1790 12/23

2006 JD 1760

2006 JD 455 drill

JD 7000, 6RN w/ fert.



**TODD TRACTOR
COMPANY INC**
SOLID — STABLE
STILL JD

785-336-2138 Days
785-548-5855 Nights

Visit Us At
jddealer.deere.com/toddtractor
Seneca, Kansas

HOELSCHER

Limited Supply
Hay Accumulators
Forks For Small Square Bales
& NH Bale Wagons

"Call Us Before You Buy"

**DRY CREEK
FARMS & SUPPLY**
Hesston, KS
620-327-2183, Ask for Joe

GLEANER PARTS FOR SALE

M - L3 - N6 - R62 - 72 new and used salvaged parts. Remanend hydros, radiators, alternators, sprockets and shafts. New belts, Hillside raddles, cylinder bars, elevator chains, etc. At reduced prices. Also various size headers.

LOREN BLAZEK
Belleville, KS.
785-729-3495, Shop
785-527-7130, Residence
785-556-8952 Mobile

JD 220 rigid pickup reel, nice, \$2500, off of 9400; 220 flex parts header, \$650. 785-336-2067.

MF 1859 13' flex, U-2 reel, nice, \$850; 1859 20' rigid, good, \$775; 1859 13' rigid, reel needs work, \$650. 785-336-2067.

JD 7200 16R30 flex planter, loaded, notill, 250 mon \$18,500
NH 144 windrow invertors \$2,000
Vermeer R-23A hyd. rake, nice . \$7,500
Soilmover dirt scraper . \$4,000
JD 535 baler, net kicker . \$7,500
2001 JD 567 baler, net kicker . \$13,500
Beshler 3 pt. spray boom, hyd. fold \$2,000
JD 716A Chuck wagon, very nice \$9,000
2004 CIH MXM 155 tractor, MFWD \$42,000
JD 2640 tractor \$8,000
MM G900 tractor, clean . \$6,000
Deutz DX 160 cab & air . \$7,500
Deutz Allis 7145 MFWD .CALL
Sunflower 9400 series no-till blades, 2000 and later . \$33.20

Complete listing on our web:
www.jonesmachineryinc.com

BUY/SELL/TRADE DAILY

**Jones
Machinery, Inc.**
Smith Center, KS
785-282-3000
785-282-0432 Cell
785-686-4005
Evening Calls Welcome

MACHINERY

— USED IMPLEMENT —

Agco RT 110A
Gleaner 500 25' flex
White 6186, 16 row planter
Gleaner 700, 27' rigid
2000 Gleaner R62
Gehl 4840
Gehl 4640
Gehl 3725 skid loader
Case IH 900, 6 row
Vermeer 605C
Case IH conserv. till
Hesston 4344, 14 wheel rake



Kuhlman Impl.
LINN, KANSAS
785-348-5547

Used Combine Parts

Gleaner A, E, C, C II, G, F, F2, M, K, L, L2, N6
NH TR 70
IH 715, 815; MF 550, 510
JD 4400 & 6600
Various headers & tires

DON McLAUGHLIN
Vermillion, KS
785-382-6394
Cell: 785-799-7753

SALVAGE COMBINES
ALLIS N7-6, L2, L, M, G, F2, F, CII, All; JD 8820, 7720, 7700, 6600, 4400, 3300, 105, 95, 55; MF 860, 760, 750, 510, 410; IH 1680, 1480, 1460, 915, 815, 715, 503, 403; NH TR70-85, 1400, 995, 985, 975.

SALVAGE TRACTORS
ALLIS 7000-7080, 220, 210, 190XT; D17-19; JD 84-8630, 7520, 6030, 5020, 4630, 4430, 4020, 3020, 720, 730; CASE 1470, 1370, 1270, 1200, 1070, 930, 400; IH 1568, 1466, 1256, 1066, 1026, 806; FORD 4-5-6-8-9000; MF 2745, 1155, 1100, 90, 85; OLIVER 2150; MM G1000; WH2-150, 4-150.

Mike's Equipment
BUHLER, KANSAS
1-800-543-2535

- IH-H, 3 pt, 84" 3 pt. finish mower
- 3 pt. 60" finish mower
- 8N Ford
- Parker gravity box
- JD 95 combine
- JD 3100, 4x16, pull
- MF 410, shedded
- Westendorf WL-21 ldr.
- NH 580 baler, nice\$4,850
- White 2-70, gas

785-562-3911
785-562-8470

**NEW LAND PRIDE
ZERO TURN MOWERS**
Razor 44" & 52"
Z- 48
ZSR 60" & 54"

NEW MISC.

10' Big Dog feed lot scrapers
Degelman Bale King processor
PTO wood chippers
New combine header trailers
New K.D. loader
10' pull type levelers
Danuser hyd. post hole diggers

NEW TILLAGE
Sunflower 5055, 50' F.C.
Sunflower 36' disk

**WE HAVE NEW LANDPRIDE
6' & 7' ROTARY MOWERS**

SPECIAL PRICES
NEW HAY EQUIPMENT
H&S rakes, 14-16 wheels

USED TILLAGE
Sunflower 46' FC, in soon
Sunflower 1434, 33' disk
Landoll finishroll, 30'
Landoll 17 shank soilmaster

**USED HAY & FORAGE
EQUIPMENT**

JD 530 rd. baler
JD 567 mega wide
Vermeer 605K rd. baler
JD 1600 Moco 16'
JD 566 w/surface wrap
JD 567 w/surface wrap
JD 566 rd. baler
1996 NH 664 round baler
USED DRILLS & PLANTERS
(2) JD 8350's w/ 2 drill hitch
JD 1750, 6 row conservation w/liq. fert.
JD 455, 35'
Double time hitch
Sunflower 9421, 25' no till drill

USED TRACTORS
JD 5520, w/loader, 631 hrs.
JD 6330, Rental Return
JD 8320 MFD
JD 2755 OS

**USED LOADERS,
FEED WAGONS, MISC.**
Grain-O-Vator 55

MACHINERY

COMBINES

2007 Case IH 7010, 4WD
2003 Case IH 2388, 4WD
1988 Case IH 1660 4WD
1998 Case IH 1083 cornhead 8RN poly
1992 Case IH 1083 8RN steel

NEW TRACTORS

Case IH Magnum 335
Case IH Magnum 275
Case IH Magnum 225 CVT
Case IH Maxxum 125 MFD
Case IH Maxxum 120 MFD
Case IH Farmall's in Stock

USED TRACTORS

2007 JD 5525 Rops, MFD, ldr.
2005 Kubota M125, XDTC w/loader
2005 Kubota M105 XDTC w/loader
2004 Case IH MXM 175, MFD, loader
1992 Steiger 9230 TPH, PTO
1979 White 2-135, cab
IH 666, gas

MISCELLANEOUS
2008 Case IH DCX131 disk MoCo

2007 NH 1432 disk, MoCo
2006 Vermeer WR22, 10W rake

2007 Rhino TW120 10' mower
2003 LP RC 5015 15' Batwing
2000 Case IH RS 551 baler
2004 Kinze 3600 12/23 split row
1995 Kinze 2500 8/15 split row
1993 NH 411 10' disk, MoCo
1993 NH 640 baler
1990 Hesston 1091 MoCo



McConnell Machinery
1111 E. 23rd Lawrence, KS
785-843-2676

or
3313 Nebraska Terr.Ottawa, KS
785-242-1463
Evenings
785-979-2271
www.mcconnellmachineryco.com

SALVAGING COMBINES
N5, N7, L, L2, M, F, G, C, CII, All, A&E, K Gleaner. 6620, 7720, 8820, 7700, 6600, 4400, 3300, 105, 95, 55, JD. 915, 1480, 1460, 1420, 815 IHC. 860, 760, 750, 510, 410, 300 Massey. Several black and orange Gleaner cornheads.

Jack Boyle

Vermillion
785-382-6848 785-564-0511

'04 FRTL. new 20' grain box, Cat, auto shift. 316-821-9664 or 316-734-9664, evenings. Ireland Sales, LLC. www.ireland sales.net

PARTING OUT IH 1460 and
715 combine. 620-341-7699.

JD 6x4 Gator
Westfield 10x51 swing away low pro auger

Over 20 Used Cars & Pickups

2008 Chevy Trail Blazer LS, 4x4, 40K
2007 Chevy Silverado LT crew cab
2007 Ford Fusion SE V6, 30K
2006 Chevy Colorado crew cab, 30K
2006 Dodge Durango SLT, 4 WD, 3rd seat
2006 Chevy Silverado ext. cab
2006 Chevy Silverado crew cab 4x4, 47K
2006 Chevy Silverado ext. cab 4x4, 71K
2005 Chevy Silverado reg. cab, 60K
2005 Ford Taurus SE, 61K
2004 Chevy Malibu V-6, 59K
2004 Chevy Suburban LT 4WD, leather
2004 Ford F150 XLT super crew
2004 Dodge Dakota SLT quad cab
2004 Ford ext. cab F150 XLT 4x4, 85K
2004 Chevy Silverado ext. cab 4x4, 85K
2002 Chevy Tahoe Z71 4WD 3rd seat
1995 GMC Top Kick LO proservice truck
www.dauertruckcenter.com

**DAUER
IMPLEMENT
CO., INC.**
785-825-2141

Salina, Kansas
South 81 Highway
3 miles S. of Mid-State Mall
www.dauerimplement.com
(After Hours)
Auto Sales
MIKE785-822-2613

MACHINERY

**SUNFLOWER
HARVEST EQUIPMENT
& SNOW BLOWERS for Sale**

Call
LUCKE MANUFACTURING
1-800-735-5848
1-800-735-5838
www.luckemanufacturing.com
E-Mail: stuluck@ndak.net
Minot, ND

TIRE TOWN INC.

800/70R38 factory irreg. \$2,000
600/65R28 irreg. 100%.....\$925
600/70R30 full tread\$950
14.9R34 fwd 80%\$400
31/1350-15 rib.....\$100
20.8-38 New 10 Ply\$798
480/70R 28 (16.9) full trd..\$700
480/80R 50 100% tread..\$1500
18.4-38 6p new new USA .\$625
19L-16.1 Rib 10p\$185
14.9R46 new, 7150 lbs. \$1,100
710/70R38 80%\$850
520/85R46 irregular\$1500
21.5L16.1 bar tread 8p\$450

FOR SALE OR TRADE
1650 Oliver\$3,850
Gravity Wagons, 200-500 bushel
4x12 PTO manure spreader,\$1150

Cooter's
785-562-2027
Day or evening
Blue Rapids, KS



THE LEADER IN THE FIELD
800/65R32 RAD, AT, DT
.....\$2,493
900/60R32 RAT, AT 23.....
.....\$3,231
520/85R38 RAT, AT 23.....
.....\$1,330

DON'S TIRE
TF 866-888-7838
Abilene, KS

FOR RENT or for sale: JD 843
cornhead. 785-868-2446.

— COMBINES —
'07 JD 9860\$208,750
'04 JD 9860\$163,500
'09 JD 9770\$228,500
'09 JD 9770\$232,500
'09 JD 9770\$228,000
'09 JD 9770 4WD ..\$229,400
'08 JD 9770\$219,500
'08 JD 9770\$236,500
'08 JD 9770\$230,000
'07 JD 9760 4WD ..\$210,000
'07 KD 9760\$199,500
'05 JD 9760\$165,000
'04 JD 9760\$119,500
'06 JD 9660 2WD ..\$167,500
'06 JD 9660 2WD ..\$193,000
'06 JD 9660 2WD ..\$166,500
'06 JD 9660 2WD ..\$181,000
'06 JD 9660 4WD ..\$182,000
'05 JD 9660\$131,500
'04 JD 9660 4WD ..\$132,000
'02 JD 9650 4WD ..\$95,000
'01 JD 9650\$105,000
'98 JD 9610\$66,000
'90 JD 9600 4WD ..\$37,500
'94 JD 9500\$45,000
'06 CIH 8010 loaded \$169,500
'08 CIH 7010 4WD ..\$210,000
'08 CIH 7010 4WD ..\$210,000
'05 CIH 2388 4WD ..\$142,000
'01 CIH 2366 4WD ..\$83,900
'98 CIH 2366 Hillco ..\$99,500
'90 CIH 1680\$32,500
'79 CIH 1460\$4,500

51 corn heads
**— GRAIN DRILLS &
PLANTERS —**

'09 DB90 36-30" ..\$210,000
(6) JD 1770 24-30"
.....\$72,500-\$145,000
(2) Kinze 3800 24-30"
.....\$72,500-\$94,000
Kinze 24-22"\$65,000
(2) JD 1790 24-20" ..\$113,000
(14) JD 1790 16/31
.....\$71,500-\$128,000
(4) Kinze 3600 16/31
.....\$65,000-\$76,000
(6) JD 1770 16-30"
.....\$67,500-\$100,700
(4) Kinze 16-30"
.....\$35,000-\$73,000
'98 Kinze 12RN LF ..\$26,000
'06 JD 1780, 8/15 DF . \$37,000
4700 CB 36x10" no-till \$52,000
Pr. JD 515 drills\$5,000
'97 JD 1850 36"x75" ..\$36,500
— SPRAYERS & APPLICATORS —
'09 JD 4830, 125 hrs\$214,5000
'07 JD 4720\$157,500
'98 JD 4700\$70,000
'00 RoGator 1254 ..\$62,500

MACHINERY

96 MODEL JD 9600 combine, duals, dual chaff spreader, chopper, \$47,500; 853A row head, \$12,500. 785-280-0790.

FOR RENT: JD 6 row corn head IH adapter available. 785-456-5093.

USED TRACTORS

Ford TW35 w/ldr.
Case IH 7130, 2WD
Case IH 7110, 2WD
Case IH MXM120 MFD
Case IH STX 450, 4WD
Case IH 430 Q-TRC.

USED COMBINES

Case IH 2188 RWA
Case IH 2388 RWA
Case IH 1688 RWA
Case IH 1660 RWA
AC R50 RWA

1-800-530-5428

Thomas Impl. Inc.

Jct. 59 & 96 Hiways
Altamont, Kansas
Fax: 620-784-5622



FOR SALE: 1986 JD 8820 Titan II in the field cutting. 785-527-0261.

GLEANER F2 combine 15' header, diesel, shedded, good. 785-223-7278.

FOR SALE by owner: '95 Ford

WANTED

WANTED: CHOPPER for F Gleaner combine, complete with drive. Duane McGinn, 316-835-2135.

DAMAGED GRAIN WANTED STATEWIDE

We buy damaged grain, any condition
-wet or dry-
including damaged silo corn.

TOP DOLLAR!

We have vans and trucks.

CALL HEIDI OR GARTON NORTHERN AG SERVICE, INC.
800-205-5751

USED NEW Holland 185 manure spreader in good condition. 785-533-5735 or 785-543-5047.

USED DODGE 6 cylinder Flat-head motor for 1952 Dodge 11/2 ton truck. 785-536-4581. 785-201-7928.

MISCELLANEOUS

WANTED: GUITARS, Bases, amplifiers, effects etc. working or not. 1980's and older. Cash paid, anything considered. Call 785-293-5258 evenings; email kevinm@twinvalley.net

New study shows benefits of Bt corn to farmers

A group of agricultural scientists reported in last week's issue of the journal Science that corn that has been genetically engineered to produce insect-killing proteins isolated from the soil bacterium *Bacillus thuringiensis* (Bt) provides significant economic benefits even to neighboring farmers who grow non-transgenic varieties of corn.

"Modern agricultural science is playing a critical role in addressing many of the toughest issues facing American agriculture today, including pest management and productivity," said Agriculture Secretary Tom Vilsack. "This study provides important information about the benefits of biotechnology by directly examining how area-wide suppression of corn borers using Bt corn can improve yield and grain quality even of non-Bt varieties."

The researchers estimate that farmers in Iowa, Illinois, Minnesota, Nebraska and Wisconsin received cumulative economic benefits of nearly \$7 billion between 1996-2009, with benefits of more than \$4 billion for non-Bt

corn farmers alone. The scientists estimated that in Minnesota, Illinois and Wisconsin, borer populations in adjacent non-Bt fields declined by 28 to 73 percent, with similar reductions recorded in Iowa and Nebraska.

The researchers attribute the collateral benefits enjoyed by non-Bt farmers to areawide suppression of corn borers stemming from long-term plantings of Bt-protected crops. Potato, green bean and other host crops also stand to benefit from areawide reductions of corn borers, the researchers note. The team's Science report also highlights the importance of the use of refuge crops — the planting of non-Bt crops adjacent to fields of Bt crops, providing a refuge to which the pests can retreat — and other strategies to slow the corn borer's ability to develop resistance to Bt and thus maintain the insecticidal proteins' long-term effectiveness.

The Bt proteins provide the plant with a built-in defense against attacks by the larvae of European corn borers and other insect pests. Larvae that in-

gest the protein soon stop feeding and die, typically within 48 hours. In addition to reducing the use of insecticides that also can endanger beneficial insects, the Bt defense strategy helps prevent harmful molds from gaining entry to the plants via wound sites from borer feeding. Some of these molds, like *Fusarium*, produce mycotoxins that can diminish the value and safety of the crop's kernels.

Bt corn debuted in 1996, and by 2009 was planted on nearly 55 million acres in the United States, accounting for nearly 63 percent of the total U.S. corn crop of 87 million acres.

But no research groups had previously investigated the long-term impact of such plantings on corn borer populations on a regional scale, nor had there been any assessment of whether the use of the crop provided any sort of collateral benefit to adjacent or nearby fields of non-Bt crops.

The team was led by William Hutchison of the University of Minnesota and included Rick Hellmich, a U.S. Department of Agriculture (USDA) entomologist at the Corn Insects and Crop Genetics Research Unit operated at Ames, Iowa, by the Agricultural Research Service (ARS). ARS

is USDA's principal intramural scientific research agency. The team gathered 14 years' worth of corn borer population data from Bt corn plantings and combined it with national corn production figures, including yields, prices and acreage planted. In addition to ARS and the University of Minnesota, study participants included researchers from the University of Wisconsin at Madison, Pennsylvania State University at State College, the University of Illinois at Urbana, the University of Nebraska at Lincoln, Iowa State University at Nashua, and industry researchers, among others.



The reserve supreme champion heifer at the Supreme Drive at the Kansas State Fair was the grand champion Limousin, Schillings Whispering Eye, owned by Clay Schilling, Edson.

PUT TOGETHER A PROFITABLE PAYDAY.

PUT A POWERFUL COMBINE TO WORK FOR YOU.

Put a powerful combine to work for you, and get more profit out of every field. The originator of the single rotor combine has mined a new gem: the Case IH AFX8010. Delivering incredible advances in productivity with features like Power Plus CVT Drives and a self leveling cleaning system, the heart of the AFX8010 combine lies in its powerful, AFX rotor. New features for 2006 include an enhanced shake cleaning system for increased capacity in the most adverse conditions, increased power up to 450 hp and the exclusive, operator selectable power mode feature which enables you to tailor engine performance to your preference. In power rise mode, you get the full 450 hp available to help pull you through the tough spots. Select power boost mode and you reserve 25 hp for unloading on-the-go without missing a beat. You owe it to your bottom line to talk to your Case IH dealer about AFX8010 Combines.

Bruna Implement
Hiawatha, KS
785-742-2261

McConnell Machinery
Lawrence, KS
785-843-2676

KanEquip
Wamego, KS
785-456-2041

Rossville Truck & Tractor
Rossville, KS
785-584-6195

Straub International
7 Kansas Locations
www.straubint.com

Case IH and CHN Capital are registered trademarks of CHN America LLC.

Marysville Livestock Sales

Every Thursday at 12 Noon

Donnie Kirkham, Manager • 785-562-1015

1180 US Hwy. 77, P. O. Box 67, Marysville, KS 66508

SALE INFORMATION FOR OCTOBER 7, 2010

STEERS			ENDICOTT, NE		
GREENLEAF	4 BLK STR	450@\$123.00	MANHATTAN	1 HOL BULL	425@\$75.00
BAILEYVILLE	1 BLK STR	365@\$120.00		1 HOL BULL	645@\$70.00
HANOVER	8 XBRD STR	438@\$119.00	HEIFERS		
HAVENSVILLE	1 BLK STR	500@\$119.00	BARNES	4 BLK HFR	422@\$117.00
BARNES	17 BLK STR	575@\$115.00	HANOVER	4 BWF HFR	441@\$115.00
BARNES	27 BLK STR	664@\$113.25	WASHINGTON	3 MIX HFR	383@\$111.00
HANOVER	10 MIX STR	569@\$113.00	LINN	6 BLK HFR	720@\$106.25
VERMILLION	2 BLK STR	617@\$110.00	HAVENSVILLE	2 BLK HFR	710@\$106.25
FRANKFORT	1 BLK STR	560@\$109.00	BARNES	21 BLK HFR	650@\$104.75
GREENLEAF	3 BLK STR	631@\$107.00	FRANKFORT	5 MIX HFR	668@\$104.50
FRANKFORT	4 MIX STR	781@\$106.25	BARNES	17 BLK HFR	565@\$104.50
FRANKFORT	1 RED STR	600@\$105.50	VERMILLION	5 BLK HFR	602@\$103.75
FRANKFORT	1 RED STR	790@\$105.25	GREENLEAF	6 BLK HFR	686@\$103.25
BLUE RAPIDS	1 RED STR	740@\$105.25	HANOVER	2 MIX HFR	572@\$103.00
HAVENSVILLE	1 BLK STR	680@\$104.50	FRANKFORT	2 RED HFR	542@\$102.00
GREENLEAF	2 BLK STR	800@\$103.25	HAVENSVILLE	2 BLK HFR	562@\$102.00
FRANKFORT	1 MIX STR	815@\$103.00	WASHINGTON	13 MIX HFR	597@\$100.00
HOLSTEINS			TOP COW 1495# \$61.00		
BAILEYVILLE	14 HOL STR	383@\$90.25	TOP BULL 1420# \$67.25		
BAILEYVILLE	24 HOL STR	417@\$86.00	HFRETTS UP TO \$91.50		
ENDICOTT, NE	4 HOL STR	295@\$86.00	EARLY CONSIGNMENTS FOR 10-14-2010		
SENECA	16 HOL STR	714@\$85.00	2 BLK PAIRS	3-8 YRS OLD	
BAILEYVILLE	24 HOL STR	482@\$84.50	6 MIX PAIRS	RUNNING AGES	
BARNES	8 HOL STR	589@\$83.25	6 MIX STRS/HFRS	450-500#	
MANHATTAN	9 HOL STR	566@\$82.00	35 BLK STRS/HFRS	475-625#	(OFF GRASS)
MANHATTAN	4 HOL STR	635@\$80.75	19 BLK STRS/HFRS	600-700#	
BAILEYVILLE	1 HOL STR	535@\$80.50	95 XBRD STRS/HFRS	600-750#	WV(OFF GRASS)
SENECA	14 HOL STR	760@\$80.25	71 MIX HFRS	725-750#	WV(OFF GRASS)
SENECA	15 HOL STR	866@\$80.25	25 BLK STRS/HFRS	750-800#	WV(OFF GRASS)
BARNES	20 HOL STR	827@\$80.00	120 BLK & XBRD HFRS	775-800#	WV
WATERVILLE	1 HOL STR	515@\$79.50	62 BLK STRS	850-875#	WV(OFF GRASS)
FRANKFORT	4 HOL STR	651@\$79.25	120 BLK & XBRD STRS	850-875#	WV(OFF GRASS)
WASHINGTON	2 HOL STR	355@\$79.00			

FIELDMEN

Jim Dalinghaus
785-799-5643
Baileyville, KS

Dave Bures, Auctioneer
402-239-9717
Odell, Nebraska

Jeff Cook
785-564-2173
Hanover, KS

Greg Anderson
785-747-8170
Waterville, KS

Barn Phone • 785-562-1015

www.marysvillivelivestock.com

IN★LAWS and OUTLAWS Sale

A Select group of steers and heifers

OCTOBER 16TH Sale

Social & Sale 6 P.M.

CATTLE AVAILABLE FOR VIEWING ON THE 15TH

81 Livestock Auction

Belleville, Kansas

Cattle are available for viewing 2 weeks prior at Austin Cattle Co. North.

604 FLETCHER ROAD • WEATHERFORD, TX 76087 • TONY 817-304-0507

JOSH BEAM 785-527-3455 • JAY BEAM 785-747-6570

See austincattle.com for frequent picture updates.

Grazing school delivers profit-enhancing lessons

By Mark Parker

The cattle business is no place to be below average. In 2009, there was a \$357 per cow difference in net return between top-third Kansas producers and those in the bottom third. Higher costs were the 800 pound gorilla in the pasture for the least profitable operations and, among those, feed expense took a King Kong-size bite out of profits.

It's a given that grazed pasture is by far the most economical source of nutrition for cattle but how those pastures are grazed can make the difference between profit and loss. That's what brought producers to Lawrence recently for a two-day Eastern Kansas Grazing School September 8-9.

Sponsored by the Kansas Rural Center, the Natural Resources Conservation Service, and Kansas State University Research and Extension, the event was limited to 30 farms but there was no cap on the information presented. With an educational opportunity as intensive as the subject itself, the livestock producers explored techniques designed to give them more control over livestock demand and forage supply.

University of Missouri Extension Agricultural Economist Wesley Tucker told the participants that a management intensive grazing system can meet the nutritional needs of livestock from standing pasture while optimizing pasture yield, quality and performance.

"Every day a cow is standing and you're hauling feed to her, you're losing

money," he said, adding that, "Cows, sheep, goats or horses can all harvest forages cheaper than you can. The biggest impact you can have on your profitability is in the area of feed cost." In addition to reducing the need for mechanically harvested forages, the management intensive approach can decrease or eliminate inputs like nitrogen fertilizer, herbicides and supplemental feed as well as spreading overhead costs over more animals.

One of the biggest benefits of pasture subdivision, the economist pointed out, is the ability to stockpile cool season forages to reduce winter hay feeding which is the most expensive practice on most stock farms. Management intensive grazing, Tucker explained, also allows the producer to adjust stocking rate to fit the economic situation. "When profit margins are tight," he pointed out, "that's when you want to maximize individual performance because each animal must cover its individual costs. When profit margins are more favorable, that's when you want to have more animals because each animal is generating a profit."

Tucker and several other experts from Missouri and Kansas outlined the art and science of management intensive grazing from designing multi-paddock rotational systems to forage utilization and fencing and watering advice. Regarding fencing, Mark Green, Green County, Mo., NRCS district conservationist, said there's no need for overkill but urged graziers not to cut corners on

their chargers, insulators and ground systems. What's most important, he said, is to keep and open mind. "There's no monopoly on good ideas, so go to field days, visit with the folks at NRCS and Extension, and talk to other cattlemen. You can always learn more."

Kansas NRCS Rangeland Management Specialist David Kraft taught the participants how to inventory their pastures by surveying the amount of desirable plants, ground cover, residue cover, plant vigor and uniformity of use. "Be sure to watch the cattle graze and see what they select first," he suggested. "It may not be what you expect."

Missouri NRCS Grassland Conservationist Mark Kennedy said an intensively managed system provides grazing flexibility and allows the producer to establish goals based on the class of cattle and the quality of the forage. Through timing and stocking rate, he said, the grazer can impact animal performance. "The more performance you want, for example, the more often you offer (the cattle) fresh forage," he said. "You may want to allow growing animals to pick the higher quality forages and then utilize the 'leftovers' for dry cows with lower nutritional requirements. That's the level of efficiency you can gain with an intensively managed system and the degree of efficiency is determined by the

degree of management."

A one-pasture continuously grazed system attains a level of about 30 percent harvest efficiency, the experts said. Intensify that to an eight-pasture system with a three to five day grazing period in each and efficiency jumps to 50 percent while 24 paddocks with one to two days grazing can up that figure to about 70 percent.

Ryan Babbitt, a Baldwin City cattleman, was enthusiastic about what he learned at the grazing school. "There are so many ways to be more efficient," he said. "We tend to think that we need more acres but we can, in effect, gain more acres without buying them if we can use what we have more efficiently. This has been a great opportunity to learn how to do that."

Jason Schmidt of the Kansas Rural Center said the Eastern Kansas Grazing School accomplished exactly what its organizers had hoped for. "We wanted to provide education geared to increased management of cool season forages," he said. "That's an area where we saw a need for more information and the demand was certainly there because the school filled up fast. The presenters were extremely knowledgeable and they shared an amazing amount of knowledge in two days. I think everyone was pleased with the information and we hope to do more of these in the future."

The Kansas Rural Center is a non-profit organization dedicated to supporting and enhancing an economically viable, environmentally sound and socially sustainable agriculture through public policy and

educational efforts. For more information on the Kansas Rural Center and the resources it offers farm families and their communities, log onto the Center's website: www.kansasruralcenter.org.



David Kraft of the Kansas NRCS and Mark Kennedy of the Missouri NRCS, facing the crowd, address stockmen attending the recent Eastern Kansas Grazing School. The "classroom" pictured here is on the John Bradley farm near Lawrence.

AUCTION

SATURDAY, OCTOBER 23 — 10:00 AM

Location: 5104 Abbott St., (South of Hwy. 9) — GOFF, KS

Real Estate to be offered at 1:00 PM

LEGAL DESCRIPTION: Lots 11, 12, 13 and 14 in Block 14, City of Goff, Nemaha County, Kansas

PROPERTY INCLUDES: Spacious, historic 2 story home with 3 bedrooms, 2 baths, an ornate open stairway, front porch, full, unfinished basement and 1 car attached garage, all on 4 lots. This home was originally the Van Noy Eating and Boarding House. This home offers the tranquility and affordability of a small town while still offering a well kept home full of charm and character just a short drive from Holton, Topeka or other nearby employment.

TERMS: The seller requires 10% down payment day of sale with the balance due on or before Nov. 23, 2010. Possession to be upon closing. 2010 taxes to be pro-rated to date of closing. Buyer and Seller to equally split title insurance and closing costs. Statements made sale day take precedence over printed material. Sale subject to seller's confirmation. Cline Realty and Auction represent the seller's interest. **For more info or viewing, please call Annette Cline, Assoc. Broker, 785-556-3971.**

ANTIQUES & COLLECTIBLES

Sessions Grandfather wall clock, nice; Old drop leaf table; Old glass top occasional table; Wooden rocker w/cane back & seat; Chrome kitchen table w/3 chairs; Old platform scale; Wooden nail keg; Very old metal doll bed; Old balance scale; Very old Eveready razor in metal case; Old cartridge Hawkeye No. 2 model C; KODO camera; 1942 & 1945 1¢ post cards; Several large 3¢ post cards; Toy metal baby buggy; Old sheet music; Old pictures; Assorted glassware; Salt cellars; Prussia saucers; Wheelock Austrian china; Holton Haas milk bottle; Meadow Gold bottle; Chapman Dairy, KC, Mo. bottle; 2 Old A&W Root Beer mugs; Vintage velvet stole; Men's vintage hats; Old dresser set; Old metal cigarette holder & lighter; Winterscheidt Milling Co. fold-out fan; A movie book "Wild West Shows", Gene Autry, The Lone Ranger, Wild Bill Hickock, Black Beauty & The Texas Rangers books; Set of old Child Craft hardback books; Old small frame pictures; Old tin pictures; 1882 Rogers Silverware; Lots of costume jewelry; 6 old quilts; Many linen tea towels, dillies, table cloths; Lots of lady's scarves; Old braided rugs; Crocheted table cloths; Very old umbrella; Old linen napkins in folder; Wooden art; Wicker picnic set; Avon bottles; Old lantern & lamps; Lock down lid jars; Red Wing 5-gal. crock w/handles; Red Wing 6-gal. crock; Many old records; Many Precious Moments items; Thumb print mirror; Old purses; Old lamps; Nery nice Parquet bedroom set w/dresser; bed & chest; (2) 5-gal. cream cans; Old 5-gal. kerosene can; Griswold flat bottom cast iron pot.

less paint sprayer; 1/2" drive sockets; Ryobi tilting table saw; Campbell Hausfeld 220-amp 6-hp air compressor; Harbor Freight central pneumatic framing nailer; Craftsman 10" band saw; 7" wood vise; Bar clamps; Soldering gun; Lawn cart; Lawn fert. spreaders; Creeper; Metal pallet rack w/2 sets of rails; Shop vac; 6 Pallet rack uprights; Assorted hand tools of all types; 2 Electric hedge trimmers; Hand pole saw; 30 Sylvia 8' single post fluorescent; light bulbs.

GUNS

Winchester model 97 12-ga. pump shotgun w/30" barrel; Savage model 720 automatic 12-ga. shotgun w/engraving; Springfield 1849 black powder rifle; Glenfield model 60 semi-automatic .22 rifle; Manton & Co. old double barrel 12-ga. shotgun; N.R. Davis & Sons 12-ga. double barrel shotgun (no stock, in pieces); Glenfield model 200 C scope; .22 & 12-ga. shells.

HOUSEHOLD FURNITURE & APPLIANCES

Very nice oak posted queen-size bed; Very good 3-pc. bookcase bedroom set; Large china hutch w/glass doors, nice; Drop leaf wooden dining table w/6 chairs; Oval Formica top kitchen table w/4 chairs; Nice wooden glider rocker & glider foot stool; Walnut oval coffee table; Metal kitchen counter cabinet; 3 Matching end tables w/drawers; Electric lift chairs; Flexsteel couch; 2 Wing back chairs; 2 Divans; Recliner; Wood & vinyl rocker; Hall tree; Kenmore 23.1-cu. ft. chest-type deep freezer; Maytag heavy duty washer & electric dryer; Sunbeam gas grill; Several wall hangings; Large beveled wall mirror; Quilt rack; Many other pictures & frames; Jewelry cabinet; Small dresser; Anniversary clock; Sheets & towels; Lots of kitchenware & kitchen appliances; Several wind-up music box birds; Zenith console TV; Other TVs & VCR; Yorx CD player; Artificial fig tree; Old New Home electric sewing machine; 2 Stiffel lamps; Yard patio set w/4 chairs & umbrella.

MISC. ITEMS

2 Saddles, good; Bridles; Halters; Lead Ropes; Blankets; 22" Weber grill; Wooden sleigh w/Santa & 5 reindeer; 3 Child's sleds; Yard art; Several lawn chairs; Fishing poles; Old Murray girl's bicycle.

AUCTIONEER'S NOTE: This auction offers many items of all types plus a very well kept historic home. We will run two rings part of the time. Lunch on grounds. **TERMS:** Cash or valid check. Not responsible for accidents or theft. Statements made sale day take precedence over printed material.

SELLER: MILDRED WEYER ESTATE

AUCTION CONDUCTED BY: CLINE REALTY & AUCTION, LLC

John E. Cline, Broker-Auctioneer

Onaga, Kansas • 785-889-4775 or Cell 785-532-8381

website: www.mcclivestock.com/clinerealty

REAL ESTATE BAR & RESTAURANT EQUIPMENT

AUCTION

SATURDAY, OCTOBER 16 — 10:00 AM

141 North Santa Fe — SALINA, KANSAS

REAL ESTATE SELLS AT 10 AM.

EQUIPMENT WILL SELL IMMEDIATELY AFTER.



working electric dumbwaiter. The basement walls are straight and the rooms have high ceilings. There is a public parking lot immediately north of the building providing you and your customers with plenty of parking. Each floor has 3,084 sq. ft.

TAXES: 2009 taxes are \$5,037.40

\$5,000 down day of sale with balance due upon closing.

Closing on November 18, 2010.

Seller will not agree to a 10 day right of rescission for lead based paint inspection. The real estate is being sold "as is where is" without any warranties by the seller, broker/auctioneer. Bidders should satisfy themselves with respect to all issues that they might deem material to this transaction. Successful bidder will sign a purchase contract. Wilson Realty & Auction Service, Lonnie Wilson, will be acting as an agent for the seller in the transaction. Buyer and Seller will share equally the closing cost and title insurance.

BAR EQUIPMENT: Beautiful 40' solid oak bar & back bar with brass foot rail; 14 round oak tables; 9 oak square top tables; 50 oak Bentwood chairs; 51 oak bar stools; 8 oak curve seat bar stools; 29 black upholstered metal bar stools; 11 black upholstered metal chairs; 2 - 2'x9"x42" black metal bar tables; 2 - 42"x30"x42" black metal bar tables; 2 - 2' round x 42" black metal bar tables; 2 large framed mirrors 80" x 54"; stereo system - EX XP 200A system controller; 2 EV7300 stereo power amps; 1 EV7300A stereo power amp; 17' light bar with lights for bands; 1J booth.

BAR & RESTAURANT EQUIPMENT: 2-door S.S. True commercial refrigerator (good condition); 14' x 4'5" S.S. exhaust hood w/fire extinguisher system; DCS S.S. char broiler; 2 - 2 basket Fry Master French Fryers; Vulcan 6 burner gas range w/24" x 24" grill & 2-door oven; 2 - 4' x 30" S.S. prep tables; S.S. Eagle 3 hole sink; MSF dish washing system; 4 hole S.S. glass washing bar sink; 2 - S.S. hand washing sinks; 10' x 15' Kolpak walk-in cooler; 1 Arctic Air upright freezer; 1 GE upright freezer; Century floor safe; several non-slip rubber mats; 1 - Samsung ER4940 electric cash registers; 2 - refrigerated bottle boxes; 2 - 4 head keg taps; 1 - 3 heat keg tap; 8 hanging lights (ice cubes); 5 - adjustable commercial metal shelves; 2 - 4 drawer filing cabinets; 1 - 2 drawer filing cabinet; several NFL ceiling fans with light fixtures; lots of bar & wine glasses; other miscellaneous items too numerous to mention.

Go to www.soldbywilson.com for pictures

Any announcement made the day of sale takes precedence over any printed matter.

SELLER: RANDY LEISTER

WILSON REALTY & AUCTION SERVICE

Lonnie Wilson, Broker/Owner/Auctioneer

P.O. Box 1305, Salina, KS

785-823-1177 or 826-7800

Website: www.soldbywilson.com

E-Mail: soldbywilson@cox.net

AUCTION

SATURDAY, OCTOBER 23 — 10:00 AM

2571 Hwy 4 — HERINGTON, KANSAS

Location: From Herington, 2 mi. North on Hwy 77, then 1/2 mi. West on Hwy 4.

OPEN HOUSE: Sunday, October 17 • 2-5 PM

REAL ESTATE (sells first at 10:00 am)

155 Acres Hunting/Wildlife and/or Livestock Farm

LEGAL DESCRIPTION: SE/4 Sec. 35-15- 4, Dickinson Co., KS, less railroad.

LAND DESCRIPTION: Approx. 30 Acres bottomland cropland planted to alfalfa, 14.68 Acres brome, approx. 50 Acres timber and creek, the balance native grasses and hay land. Farm includes older 1 1/2 story livable farm home, granary and large older barn. Located on blacktop road.

NOTE: How do you describe a spectacular wildlife haven? Do you talk about the rolling hills and secluded pond, one of the running streams, or both? What about all the natural 3 to 20 Acre food plot type pockets that were once cropland? Do you focus on the acres of timber and woods or point out the scores of large oaks and walnut trees? Everything about this quarter is way out front of most anything we've seen. Even the setting of the older house/hunting lodge and large old barn are hid away down a winding lane bounded by trees and nature. No crops, other than hay, have been grown for years. The two remaining horses have the run of the place except for all the whitetails, turkeys, pheasants, quail, bobcats and coyotes. Even the winds are different mid all the protection. They don't blow, they whisper. Though it's difficult to adequately describe it's great to see. It would be our privilege to give you a tour so you could see for yourself.

TERMS: Earnest money deposit in the sum of \$25,000.00 due day of sale, payable to Hannaford Title Co. The balance will be due on or before November 23, 2010.

PERSONAL PROPERTY SELLS FOLLOWING THE REAL ESTATE

TRACTOR — TRAILER — EQUIPMENT — MISC.

JD 4020 power shift, 3 pt., pto, dual hyd., SN 147909, w/GB 800 Workmaster front loader, 6' bucket; 1998 Circle D 7'x18' gooseneck stock trailer, used little; Hesston 6610 diesel swather, 14' header, shows 3188 hrs.; Hesston 5800 round baler; JD 336 square baler, twine tie; NH 68 square baler - 2) NH 490 12' hay bines; JD WB 12' wheel disk; Krause 9 shank 3 pt. chisel; JD 494A 4-row planter; JD H manure spreader, steel floor; Fold up springtooth; 4 row 3 pt. cultivator; EZ flow; Side delivery rake; AC 3 pt. 3-16 plow; 3-14 pull type plow w/slotted mow boards; King Kutter 3 pt. 5' rotary mower; MF 3 pt. 8' blade; Bale spear; 3 pt. bale fork; MF 8-16 drill; 4 wheel

wagon; Pickup fuel tank; Hyd. cylinder; Handyman jack; 8)16' gates; Misc. hand tools & other items.

VEHICLES

1994 Ford F250 XL pickup, 4x4, 460 gas eng., auto trans, w/flatbed & bale spear, 111k mi.; 1995 Ford Taurus, bad transmission (salvage).

HORSES, SADDLES, TACK

Horses: 3) Older brood mares, 1 gray, 2 sorrel, all w/colts & bred back for spring colts; 1) Older red gray stud horse; 2) Older gray mares; 3) Stock saddles; 1) RT Frazier Pueblo CO, high back saddle; 1) Child's saddle; Asst. bridles & other tack; Horse collar; Hames.

16'x25' storage shed/cabin to be moved, unfinished interior, has elect. wiring, vinyl siding.

W.A. (BILL) BARBER ESTATE

LEPPKE REALTY & AUCTION

501 S. Main, Hillsboro, KS 67063, 620-947-3995

LYLE LEPPKE, Broker: 620-382-5204

ROGER HIEBERT, Sales Assoc. — 620-382-2963

www.leppke.com

Oakley the site of National Cornhusking competition Oct. 15-16

While they may not garner the crowds nor the excitement that they did back in the 1930s, cornhusking competitions are alive and well, offering a step back in time as contestants pick corn by hand, the way generations before them would have done.

The National Cornhusk-

ing competition will be held in Oakley October 15 and 16, with activities kicking off Friday at 11:00 a.m. with the Corn Cook-Off at the VFW, sponsored by the Chamber of Commerce. There will be a reception hosted by Swart-Park Motors from 3:00-5:00 p.m., and attendees can take in a

home football game that evening if they would like.

The contest will begin Saturday morning with registration at 8:00 a.m. at the Buffalo Bill statue west of Oakley, with cornhusking beginning at 9:00 a.m. at the Gary and Raelene Keller cornfield near the statue.

There will be a Girls Day Out arts and crafts show at the Logan County 4-H building on Saturday from 9:00 a.m.-3:00 p.m. with concessions available.

The bank will sponsor a Corn Ear Throwing contest at 1:00 p.m. and the Kid's Corn Pile Money Hunt will begin at 2:30.

The day will conclude with the annual awards banquet at 7:00 p.m., where winners from the state competition will be recognized. The evening will include entertainment.

Back in the day, the classes were 80 minutes long. Now there are men's and women's classes, with the contestants divided into age groups. Men in the 75+ class, women and youth each have ten minutes to compete, while men 50 and under have twenty minutes. Teams of horses pulling wagons run alongside the huskers for them to toss the husked ears of corn into. Once finished, the corn is weighed, and deductions are given for ears missed and husks left in wagon. Each ear missed counts for three points against the contestant.

State winners from Iowa, Minnesota, South Dakota, Nebraska, Ohio, Missouri, Illinois, Indiana and Kansas will compete in the national contest, which offers a glimpse back to the days before modernized equipment, when farmers picked their corn by hand, one husk at a time.

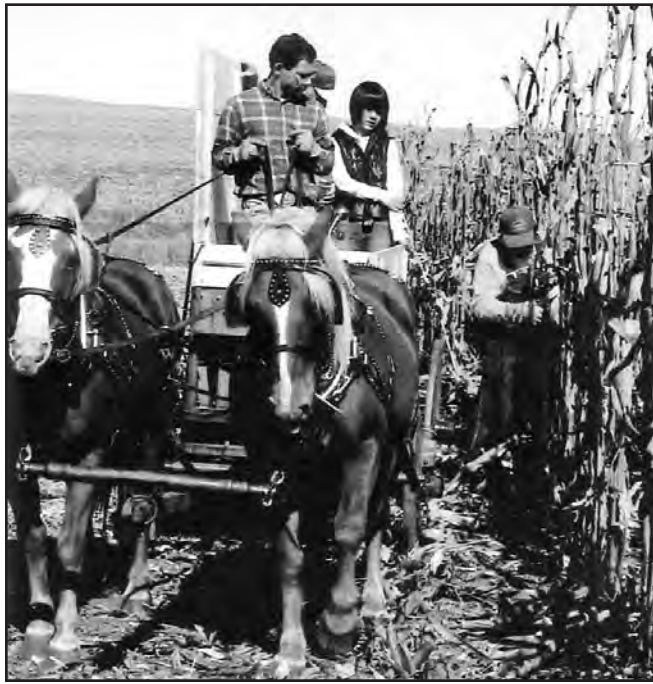

These Haflingers, a 3/4 size workhorse, are owned by Erik Wagner of Lemars, Iowa and were used to pull the wagon for a recent Atchison County cornhusking contest.



Judges weigh the entrant's corn during the Atchison County cornhusking competition.

SHOW CALVES

*for sale by private treaty
at the farm near Leonardville, KS*



Sired by Sun Seeker — Four Full Sibs Sell!



**SHOW STEERS
MARKET HEIFERS
BREEDING HEIFERS**

Sired by:
Sun Seeker, Pale Face, Kadabra, Babe Ruth, White Noise, Big Daddy, New Attraction, New Edition, Missing Link, Saugahatchee, Built Right

**ALL
AI-Sired or
Embryo
Transfer
Calves!**

Please Call or Stop By!

Michael and Sharon Lindell
9691 Sherman Road • Leonardville, KS 66449
Phone: (785) 293-5282 • Cell: (217) 320-2088
Email: lindellangus@yahoo.com



AUCTION

SATURDAY, OCTOBER 23 — 10:30 AM

910 NE 6th Street — ABILENE, KANSAS

OPEN HOUSE: Sunday, October 17th, 2:00 to 3:30 PM



**1 STORY, 3 BEDROOM,
1 BATH WITH APPROX.
1,150 SQ. FT. LIVING AREA**

**EAST LAWN ADDITION,
BLK 2, LOTS 5, 6, 7
SECTION 15, TOWNSHIP 13,
RANGE 2**

TERMS AND CONDITIONS: 10% down day of sale and sign a contract of sale with balance due on or before November 23, 2010. Wyatt Land & Title Company will be the escrow agent and closing agent. Title insurance cost, escrow fees and closing fees will be equally divided between buyer and seller.

2009 TAXES: \$76.14.

Property selling in present existing condition. All information given is from sources deemed reliable but not guaranteed. Property selling subject to easements, restrictions and reservations if now existing.

POSSESSION: At closing.

Announcements made day of sale take precedence over printed matter.

SELLER: BARBARA WILSON

"Be Wise"...Select



**RON SHIVERS REALTY & AUCTION CO.
RON SHIVERS, BROKER/AUCTIONEER**

120 NE 14TH ST., P.O. BOX 356, ABILENE, KS 67410

PHONE: (785) 263-7488 • FAX: (785) 263-1973

EMAIL: rsrealty@ikansas.com

Visit our website: www.rsrealtyandauktion.com



**SOMETHING BIG'S GOING ON!
AND YOU'RE INVITED!**

We're offering **0% financing for up to 72 MONTHS** or choose **cash back** on a huge selection of New Holland tractors and eligible hay & forage equipment. That's SIX years without finance charges! But, this offer is good only during our 72-hour Value Bonanza Event! You won't find finance rates any lower or terms any longer, so act now to get the tractors and equipment you need.



EXCLUSIVE 72-HOUR EVENT:

FARM RAISED™

DATES: October 20 through October 22, 2010

TIME: 8:00 AM - 5:00 PM



Wamego, KS
888.456.2041

Herington, KS
800.430.1574

Marysville, KS
888.562.2992

Dodge City, KS
800.359.1108

Topeka, KS
888.273.9990

Clay Center, KS
877.700.3441

Garden City, KS
800.388.3501

Ellsworth, KS
888.472.3114

WWW.KANEQUIP.COM



*For agricultural use. Offer subject to CNH Capital America LLC credit approval. See your New Holland dealer for details and eligibility requirements. Depending on model, a down payment may be required. Offer good through October 23, 2010, at participating New Holland dealers in the United States. Offer subject to change. Taxes, freight, set-up, delivery, additional options or attachments not included in price. © 2010 CNH America LLC. All rights reserved. New Holland and CNH Capital are registered trademarks of CNH America LLC.

Historic 7,000-acre ranch up for auction

(AP) A historic slice of Flint Hills is about to go on the auction block.

The 7,000-acre White Ranch, with 400 head of Angus cattle, windmills, barns and a creek, goes on sale Oct. 19-20.

Roger Hannaford, president of Hannaford Abstract & Title in Marion, called it a once-in-a-lifetime sale.

“What makes it unique is the number of acres up for sale at one time,” Hannaford said. “The barns, the facility, the house – it’s all one big package deal. It is going to take somebody with deep pockets.”

The bidding could reach \$7 million to \$10 million or more, he said.

The ranch includes four shop buildings, a horse barn, a hay barn, the historic stone barn and a 1970s ranch-style home. It will be auctioned in sections, but a large enough bid could buy the entire ranch.

“Any time a piece of property with that size of acreage sells, it is an unusual occurrence,” said Jim Gray, a cowboy historian from Ellsworth and publisher of the Kansas Cowboy newspaper.

“The larger acreages are generally passed along from generation to generation, or sometimes private deals take place so you never know they are for sale until they are sold,” he said.

Owning a ranch that large is a dream for a lot of people, Gray said.

“The opportunity doesn’t

come along too often,” he said. “It doesn’t matter if it is in the Flint Hills or western Kansas, a sale like this.”

Auctioneer and broker J.C. Barr of Cashion, Okla., said the ranch is more than prairie land. It is living history.

The land was homesteaded in 1886 by T.B. Townsend, who built the ranch from its original 300 acres to include nearly 3,000 acres with stockyards, a post office, a general store, hotel and rail depot.

Later owners expanded the ranch to its current acreage.

In 1887, Townsend built the 80-by-40-foot limestone barn that’s become a landmark off U.S. 50.

Doyle Creek runs through the ranch land, which offers abundant habitat for pheasants, prairie chickens, deer and other wildlife.

On one of the highest hills on the ranch is a 12-foot monument known simply as Indian Guide.

When pioneers settled the land, they found a pile of rocks, stacked pyramid style, atop the hill, according to a 2005 story in the Marion County Record.

American Indians may have used the rock pile to mark a valley containing flint, the type of rock used for making arrowheads and spear points, the Record story said.

By the time Townsend purchased the land, sightseers had removed most of

the stones from the Indian monument. So Townsend rebuilt it of concrete and stone, making it 15 feet tall. His son built a second monument in 1927 and topped it with a flagpole.

Clay and Ronella White bought the land eight years ago, Barr said. Clay White died shortly afterward.

People who live in the area have speculated who might buy the White Ranch.

Ron Klataske, executive director of Audubon of Kansas, said he doubts it will be a Kansas conservation group.

“That’s because of the fact that we already have the Tallgrass Prairie National Preserve, the Konza Prairie and a smaller area east of Cassoday,” Klataske said.

“Conservation groups can’t buy up all the land that should be preserved. All we can hope is that whoever buys the land is a good steward and manages the land in a way that will be beneficial to the greater prairie chickens and other grassland birds and wildlife.”

KWA gives \$340,000 to KSU for wheat improvement

Kansas wheat producers are helping themselves. Three years ago they collaborated with Kansas State University to form the Kansas Wheat Alliance and now those efforts are paying off.

So far this year, the KWA has returned \$340,000 to K-State; much of it going to the critical facility and equipment needs of the wheat breeding programs. Planning is under way to replace the dilapidated greenhouses at the K-State-Hays Research Center and a new single kernel seed planter will be delivered to the Manhattan program for fall planting.

“We are really pleased to be able to get this amount of money back to K-State when it is needed to support the wheat breeding program,” said Herb Mattson, Colby, KWA chairman. “Despite the decline in wheat acreage last year we were able to reach our goal this first year.”

In 2007, Kansas wheat producer groups, seed producer groups and KSU Research & Extension became the founders of KWA. The plan was simple – charge a

small royalty on seed sales of wheat varieties developed by K-State and put as much of the money as possible back into the K-State wheat variety development program. Because the producers are well represented on the KWA board, they have a big influence on where the funds are utilized. This in turn will produce more of the kinds of wheat varieties that Kansas farmers want to plant.

“Every time a farmer purchases Certified seed of Jagger, Fuller, Everest, Overlay, Danby, RonL or Tiger, he is investing in the

future of his farm. Part of the price he pays for that seed will go directly into wheat breeding at K-State to ensure that wheat varieties continue to be competitive in Kansas,” said Daryl Strouts, KWA president. “In turn, as new varieties and technology become available in wheat, KWA will be there to get them to the farmers.”

Kansas Wheat Alliance is a non-profit organization supporting the wheat interests of K-State, seed producers and farmers. For additional information visit www.kswheatalliance.org.

CONSIGNMENT AUCTION

Internet Only Multiple Locations

ENDING OCTOBER 21

Bring items to us, or we can come to you!

View items online or to Consign Call:
913-592-2004 or Dale: 913-285-2053

To bid or for more information go to:
www.countrywidetractor.com

Countrywide Tractor & Auction

Located just East of 191st Street & 169 Hwy.
Spring Hill, KS 66083

Open: 8-5 Tuesday-Friday & 8-12 Saturdays

ESTATE AUCTION

SATURDAY, OCTOBER 16 — 10:00 AM

2524 Jasu Drive — LAWRENCE, KS 66046

See Complete Sale Bill at www.dandlauctions.com

Like New Electric Mobility Scooter; Oak Church Pew; Antique Bamboo Shelf; Humpback Trunk; Singer Treadle Sewing Machine; Sofas; End Tables; 8' Fisher Pool Table w/ Accessories; Gym Master Balance Beam; Several Nice Area Rugs; Futon; Full Bed; Night Stands; 2 and 3 Drawer Chests; Storage Cabinets and Shelves; File Cabinets; Computer and Other Desks; Sony TV w/ Stand; Estey Piano; Cello; 3 Violins; Viola; Vintage LHS Band Uniform; Huge Selection of Sheet Music; Numerous Books, History of Lawrence and DG County, Music, Cookbooks; Lots of Costumer Jewelry; Many Dolls and Stuff Animals; Old Tin Toys and Games; Tricycles; Few Primitives; Pottery Pieces; Spongware Bowls; Lots of Household, Kitchen Items and Barware; Microwave; Freezer; Washer; Dryer; Vacuum; Luggage; Holiday Decorations; Sewing Items and Material; Handicap Items; Hand and Garden Tools; Gas Blower and String Trimmer; Lawn Bench; Patio Set; and Much More, incl Numerous Box Lots.

Terms and Conditions: Positive ID required to register. Payment by cash or good check. Statements made the day of the auction take precedence over all printed or written material. All items sold “as is”, “where is”. Not responsible for accidents or loss. Concessions Available.

BARBARA KELLY ESTATE

D & L Auctions, Lawrence, KS
785-766-5630

Auctioneers: Doug Riat and Chris Paxton

FEED KEY FEEDS

“The Key To Successful Feeding”

How do you like your steak?
Well done, rare, medium?
Everybody has a personal choice.

How about your livestock feed?
Same deal, everybody's situation is different, and we do cater to what you need and want.

We will blend the supplements to complement your feedstuffs ... you name it, we can balance your ration.

Call Us Now so we can help you maximize your feedstuffs, livestock productivity and greenbacks in your pocketbook!

FOURTH & POMEROY ASSOCIATES, INC.

Joseph Ebert, General Manager

P.O. Box 516, Clay Center, KS 67432
785-632-2141 • WATS 1-800-432-7423

JC LIVESTOCK SALES INC.

Wednesday Sale, Hogs 9 AM • Cattle 10:00 AM

CONSIGNMENTS FOR WEDNESDAY, OCTOBER 13

40 xbred str & hfrs, weaned, 775-850 lbs.....J. Groening
19 xbred str & hfrs, weaned, 775-825 lbs...Groening Farms
PLUS MORE BY SALE TIME!

SPECIAL CALF SALE: OCTOBER 18, 2010

MONDAY EVENING • 6:30 PM

85 blk/bwf hfrs, weaned, pre-vacc., Angus Source ID, 500-600 lbs.....Buckham Ranch
30 Angus str & hfrs, weaned & pre-vacc., 475-600 lbs..D. Blocker
100 blk/bwf str & hfrs, pre-vacc., 500-600 lbs.....S/L Ranch
27 blk/bwf str & hfrs, 550-600 lbs., pre-vacc.....L. Peck
75 blk/bwf str & hfrs, pre-vacc, 525-625 lbs.....Fayman Trust
60 blk/bwf str & hfrs, pre-vacc. & weaned, 500-650 lbs....S. Loutt
12 blk/bwf str & hfrs, pre-vacc & weaned, 500-600 lbs.....S. Euler
21 blk str, pre-vacc, 550-650 lbs.....R. Gugler
240 blk/bwf str & hfrs, 450-650 lbs.....S&K Ranch
90 blk/bwf str & hfrs, 550-750 lbs.....Karl & Thomas
42 blk/bwf str & hfrs, 400-500 lbs.....D&S Lamb
100 blk/bwf str & hfrs, 400-600 lbs.....L. Burnhart
20 mixed str & hfrs, 450-600 lbs.....Sun Rock Ranch
50 Angus cross hfrs, 500-650 lbs., Angus Source, excellent replacement qualityL. Luthi

If interested in selling in this sale, give us a call so they can be advertised!

FREE SUPPER starting at 5 PM

NEXT SPECIAL CALF SALE, NOV. 1, 2010

MONDAY EVENING • 6:30 PM

JUNCTION CITY, KANSAS • Barn Phone 785-238-1471

Junction City Field Reps: Jim Heine 785-765-3480, Alma Seth Lauer 785-949-2285, Abilene



HOWARD LANGVARDT
785-238-8212
Cell: 785-761-5812

KARL LANGVARDT
785-499-5434
Cell: 785-499-2945

CLAY CENTER LIVESTOCK SALES INC.

Cattle sales Tuesday, 12:00 PM.

Results from Tuesday, October 5

STEERS					
2	408	125.50	4	603	108.00
10	309	125.50	10	713	103.25
5	539	117.50	7	786	103.00
8	521	115.50			
6	780	106.80			
5	726	103.50			
7	792	101.00			

Top Butcher Cow \$58.00 @ 1140 lbs.

HEIFERS					
11	424	114.50			
2	863	112.50			

Top Butcher Bull was \$75.50 @ 2145 lbs.

CONSIGNMENTS FOR TUESDAY, OCTOBER 12:

40 mixed steers, 700-775 lbs.

PLUS MORE BY SALE TIME!

NEXT SHEEP & GOAT SALE, OCT. 30TH

NO SALE NOVEMBER 6TH
DEC. 4TH REGULAR
SHEEP & GOAT SALES RESUME

SHADES OF RED & WHITE CLUB CALF SALE

SUNDAY, NOVEMBER 7TH

Clay Center, Ks • Barn Phone 785-632-5566

Clay Center Field Representatives: Lyle Perry, 785-392-4165
Tom Koch, 785-243-5124 Bruce Rogge, 785-692-4214
Lance Lagasse, 785-262-1185

MITCH LANGVARDT
785-238-1858
Cell: 785-761-5814

LYNN LANGVARDT
785-762-2702
Cell: 785-761-5813

EMPORIA LIVESTOCK SALE CO.

Bonded & Insured

SALE EVERY WEDNESDAY IN EMPORIA, KANSAS AT 11:00 AM

620-342-2425 or 800-835-7803 toll-free • Fax: 620-342-7741

10-06-10. A nice run of calves and feeders with most spots steady and some lower. Calves with condition mostly steady while the fleshier calves seemed to be lower this week. Feeders steady to \$2 lower in spots. Cows for slaughter steady to higher.

4 hfrs @320#	\$118.00	2 str	@485#	\$121.00
4 hfrs @339#	\$114.50	2 str	@465#	\$119.00
2 hfrs @350#	\$114.10	8 str	@520#	\$117.50
4 hfrs @453#	\$113.00	11 str	@586#	\$115.00
3 hfrs @450#	\$111.00	4 str	@549#	\$114.00
4 hfrs @494#	\$109.00	5 str	@554#	\$114.00
5 hfrs @510#	\$109.00	7 str	@570#	\$113.00
7 hfrs @526#	\$107.00	3 str	@585#	\$113.00
6 hfrs @541#	\$106.00	4 str	@549#	\$112.25
7 hfrs @554#	\$106.50	6 str	@574#	\$109.50
7 hfrs @565#	\$106.50	7 str	@610#	\$112.00
6 hfrs @610#	\$100.00	7 str	@612#	\$110.50
7 hfrs @609#	\$99.00	8 str	@606#	\$109.50
3 hfrs @612#	\$98.75	8 str	@611#	\$108.75
5 hfrs @625#	\$96.75	6 str	@636#	\$108.50
23 hfrs @632#	\$96.75	8 str	@643#	\$107.75
4 hfrs @679#	\$95.50	6 str	@648#	\$107.00
9 hfrs @656#	\$94.50	7 str	@680#	\$105.25
5 hfrs @710#	\$105.25	5 str	@695#	\$104.75
7 hfrs @714#	\$104.00	27 str	@672#	\$104.50
4 hfrs @760#	\$103.00	11 str	@710#	\$110.00
6 hfrs @703#	\$102.25	7 str	@744#	\$109.50
28 hfrs @773#	\$101.75	11 str	@779#	\$108.75
57 hfrs @801#	\$101.50	10 str	@775#	\$107.00
49 hfrs @807#	\$101.10	5 str	@810#	\$108.00
27 hfrs @851#	\$99.10	3 str	@818#	\$107.25
4 hfrs @850#	\$98.00	24 str	@859#	\$105.60
47 hfrs @887#	\$97.10	96 str	@934#	\$104.00
8 hfrs @932#	\$96.25	84 str	@940#	\$102.75
4 hfrs @1069#	\$91.75	65 str	@996#	\$99.00
6 str @415#	\$124.00	53 str	@1018#	\$99.00
2 str @480#	\$122.00			

COWS: \$49.00-\$58.50
\$40.00-\$48.75

SHELLS: \$39.00 & DOWN
BULLS: \$60.00-\$65.00

EARLY CONSIGNMENTS FOR OCTOBER 13

28 mostly blk str & hfrs, 400-600 lbs; 30 blk & red str & hfrs, 400-600 lbs; 10 blk str, 775-825 lbs; 22 mix str & hfrs, 550-650 lbs; 25 mix str, 875-925 lbs; 110 blk str, 850-950 lbs.; 450 blk & blkwf str, 850-1000 lbs.

LOTS OF OTHER CONSIGNMENTS PENDING PLUS WE ARE EXPECTING A REALLY NICE DOCK RUN OF CALVES AND FEEDERS!

Start selling butcher cows & bulls @ 11 AM then calves, followed by the feeder cattle auction!

UPCOMING SALES: Oct. 20, Hinkson Angus Influence

Calf Sale in conjunction with our regular sale. This calf sale was one of our best last fall with lots of fancy Angus & Angus-x calves. Call the Barn or Frank Hinkson for any questions about this special sale!

THANK YOU for all of your continued support! Your business always appreciated!

For Cattle Appraisals Call:
BRODY PEAK, 620-343-5107 GLENN UNRUH, 620-341-0607
LYLE WILLIAMS, Field Representative, 785-229-5457
WIBW 580 - 6:45 A.M. Thurs; KVOE 1400 - 6:30-6:45 A.M. Thurs. & Fri.

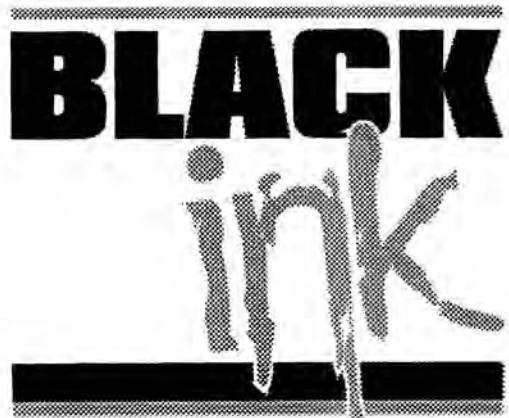

Longevity

By Steve Suther

The oldest cow on record died in Ireland in 1993 at the age of 49, having been born on St. Patrick's Day 1944 in Kerry and producing 39 calves over time. So she missed a few years — big deal. She was in a herd that allowed for maximum longevity.

Typically, cows live no more than 22 years, and in most productive beef herds, half that age may take senior honors. Chronologically gifted cows can be a good thing for your bottom line as a beef producer, but not always.

"Darn it, she's bred again." That remark has been made chuteside during annual pregnancy exams far too often. It implies pregnancy trumps all other considerations in your decision on whether to keep a cow. It shouldn't; but OK, it's not that simple.

The cow is a survivor and a leader, but not in a good way. Too smart for your liking, if ever a splinter group decides not to trail into the corral, you notice her smug eyes regarding you from the pond dam. Her calves wean off a little above average, but they don't grade Choice, and you SURE don't want her daughters. In baseball, you'd say she lives with a full count and keeps getting the walk.

Sometimes the bank has an interest in your inventory. You knew there would be a trailerload of open cows, based on the odds and size of your herd. You were just hoping she would be on that trailer instead of the gentle four-year-old that had such a promising start. "Work her?" asks the vet. "Yeah, I guess so. One more year."

Should you simply wait until she's 22 and the vet calls her open? There has to be a better plan.

For starters, you could beef up your replacement heifer inventory, or buy enough extra replacements to allow you to cull cows based on more than pregnancy status. The two most common other criteria for culling are disposition and teeth. You already know the urgency to cull wild ones, which should earn an instant knockout if they threaten the safety of anyone in routine processing. You don't need such a strict rule on age or teeth, but

make sure the old girls still earn their keep. Some of them are still contributing replacements as the foundation of your increasingly uniform herd. As long as they're still keeping up, you can hope for one more heifer out of the last mating to a herd-improving bull.

Other culling strikes can come from chronically late calving date, weaning in the bottom 10% the last two years — bottom 20% (or pick a number) in postweaning gain and in many herds, two or more years of grid discounts as finished animals.

Today's market rewards carcass merit, as well as management that delivers good health. You'll be a step ahead if you characterize feedlot gain and carcass value by working with a service-oriented feedlot, or perhaps your state Extension value discovery program.

Not all grid discounts come from genetic or ranch faults, but look for patterns over a few years. Some herds have such excellent carcass merit because of disciplined, long-term sire selection, little can be gained by culling for these traits — but that's not true for most herds.

One proven strategy in some high-quality herds is rapid genetic turnover while selling bred cows in their prime, thus avoiding sales of cull cows by the pound. An opposite approach is to select for longevity, saving money by stretching development cost over more years. That works if the cows are worthy, because you can be more selective in keeping ideal heifers, but it's no claim to fame keeping old cows that produce beef nobody really craves. Breed associations are beginning to offer genetic selection tools such as EPDs (expected progeny differences) that can help you compare bulls as to how long their daughters might remain in your herd. Plan on producing the kind you really want to keep safe in calf each year. They'll work for you, the next buyer and the consumer.

Next time in Black Ink ® Miranda Reiman will look at the concept of fetal programming. Questions? Call toll-free at 877-241-0717 or e-mail steve@certifiedangusbeef.com

Gelbvieh breeders, owners emphasize cow productivity

Every fall, the American Gelbvieh Association honors the females in their herdbook that exhibit consistent maternal efficiency through the Dam of Merit and Dam of Distinction program. The American Gelbvieh Association credits its members who continue to place selection emphasis on the maternal traits of the breed by being owners or breeders of these outstanding Gelbvieh and Balancer® females.

The Dam of Merit and Dam of Distinction recognition program was started in 1991 to honor the top-notch cows in the breed. The program recognizes two levels of productivity based on data submitted to the American Gelbvieh Association office. A Dam of Merit must have produced at least three calves, while a Dam of Distinction must have produced a minimum of eight

calves. Both levels must still meet the strict qualifications requiring breeders to place selection pressure on early puberty and conception, regular calving intervals, and above-average weaning weights.

Of the 40,621 active cows in the Gelbvieh breed, only 5.3 percent qualify for Dam of Merit. Just 0.7 percent of all active cows qualify for the Dam of Distinction honors.

"To be the breeder or owner of a Dam of Merit or Dam of Distinction Gelbvieh or Balancer female is a testament to the emphasis our breeders place on cow productivity," said Susan Willmon, AGA director of breed improvement. "The Gelbvieh breed offers females with the genetics to maintain high maternal productivity, which ultimately adds profit for cow-calf producers in terms of

more pounds of calf per cow exposed."

The following is the top ten ranking of states for the combined total of Dams of Merit and Dams of Distinction.

Kansas ranked second in the top ten ranking of states for the combined total of Dams of Merit and Dams of Distinction, followed by Nebraska at number 4, Missouri - 6th and Colorado - 9th.

The American Gelbvieh Association recognizes the

following members who rank in the list of the top 20 owners and breeders of Dam of Merit and Dam of Distinction Gelbvieh females.

Topping the list of top 20 breeders was Judd Ranch, Inc., Pomona. Spring Valley Farms, Agra, ranked 17th and Bar Arrow Cattle Co., Phillipsburg - 18th.

Judd Ranch ranked number one in the top 20 list of owners and Spring Valley Farms was listed at number 16.

FOLEY
EQUIPMENT

CAT

Ask about 0% for 48 months on new CAT Skid Steer Loaders!

USED EQUIPMENT

2006 CAT 252, 1192 hrs	\$22,500
2008 CAT 252, 462 hrs	\$26,500
2006 CAT 236, 2012 hrs	\$20,500
2007 CAT 236, 1263 hrs	\$23,100
2006 CAT 246, 3143 hrs	\$19,250
2005 CAT 257, 2243 hrs	\$22,300
1992 Bobcat 843, 4000 hrs	\$ 9,760
1999 Bobcat 763, 2670 hrs	\$11,100
2008 John Deere 320, 231 hrs	\$20,900

CALL BRIAN BAXTER AT (316) 943-4211 FOR MORE INFORMATION.
www.foleyeq.com

WICHITA • CHANUTE • COLBY • CONCORDIA • DODGE CITY • GREAT BEND • LIBERAL • MANHATTAN • SALINA • TOPEKA

Holton Livestock Exchange, Inc.

1/2 mile East of Holton, KS on 16 Highway
Livestock Auction every Tuesday at 6:00 PM
Serving the Midwest Livestock Industry for 58 Years!

MARKET REPORT FOR TUESDAY, OCTOBER 5 WE SOLD 537 CATTLE

STEERS			HEIFERS		
2 blk str	337@136.00	16 red rfw str	766@112.75	3 blk bfw hfrs	333@118.00
3 blk str	453@129.00	3 red rfw str	865@108.00	4 blk bfw hfrs	393@115.00
3 blk str	348@128.00	2 red str	850@105.00	2 blk bfw hfrs	372@114.00
2 blk bfw str	410@126.50	2 blk bfw str	890@102.00	2 blk hfrs	367@113.50
4 blk str	466@125.00	6 blk bfw bulls	647@102.00	3 blk hfrs	425@112.00
4 blk str	478@121.00			6 blk hfrs	499@112.00
9 blk bfw str	523@120.25			6 blk bfw char hfrs	469@111.50
8 blk bfw str	541@118.60			17 blk bfw hfrs	527@111.00
14 blk str	548@118.25			12 blk bfw hfrs	507@109.00
6 blk str	488@118.00			8 blk hfrs	488@108.25
10 blk str	577@118.00			4 blk hfrs	508@107.50
5 blk bfw str	554@117.75			4 blk hfrs	543@104.50
6 blk bfw str	520@117.75			3 blk hfrs	580@104.00
3 blk bulls	453@116.50			2 blk bfw hfrs	552@103.50
5 blk bfw red str	565@116.00			9 blk hfrs	763@103.25
3 blk bfw str	580@115.50			4 blk bfw hfrs	582@102.00
8 blk bfw str	623@114.75				
5 blk bfw str	642@114.50				
10 blk bfw red str	623@113.50				
16 blk bfw red str	721@113.25				
8 blk str	747@113.00				
5 red rfw str	653@112.75				

OCTOBER 12—REGULAR WEEKLY AUCTION 12 NOON

50 reputation angus s&h 450-550	26 blk s&h 500-600
14 mix s&h 700-800	25 blk bfw s&h 450-600
25 blk s&h 350-500 weaned	120 mix hfrs 850-900

OCTOBER 16—DON WHITESSELL REAL ESTATE & FARM AUCTION NORTHEAST OF HOLTON, KS (SEE THIS ISSUE FOR FULL LISTING)

OCTOBER 19—SPECIAL CALF & YEARLING AUCTION 12 NOON WE WILL HAVE SEVERAL CONSIGNMENTS OF LMA-VACC PRE-CONDITIONED CATTLE & AGE & SOURCE VERIFIED CATTLE

60 blk bfw s&h 450-700 LMA-VACC L2 A&S MSR	30 blk s&h 500-600 LMA-VACC L2
30 blk str 500-550 LMA-VACC L2 A&S MSR	29 blk bfw s&h 450-600 LMA-VACC L2
10 blk str 550-650 LMA-VACC L2 A&S MSR	75 blk s&h 550-700
85 blk str 500-550 LMA-VACC L2 A&S	39 bfw & herf s&h 400-600
25 blk s&h 500-600 LMA-VACC L2	22 mix s&h 550-750 w&v
	12 mix s&h 600-700 MSR

Dan Harris, Auctioneer & Owner • 785-364-3320
Danny Deters, Corning, Auct. & Field Rep • 785-868-2591
Dick Coppinger, Winchester, Field Rep. • 913-774-2415
Steve Aeschliman, Sabetha, Field Rep. • 785-284-2417
Larry Matzke, Wheaton, Field Rep. • 785-268-0225
Barn Phone • 785-364-4114
WEBSITE: www.holtonlivestock.com
EMAIL: dan@holtonlivestock.com

LAND AUCTION!

Pottawatomie County, Kansas

480± Acres

Tuesday, November 9 at 1:30 PM
Community Center, Onaga, Kansas

Nice native grass pasture located east of Onaga on Hwy. 16.

- Will be sold as one tract.
 - Possession at closing.
 - Good livestock fencing and water.
 - Includes nice set of corrals.
 - 10% down day of the auction with closing in 30 days.
- For more auction details call today.*



Chris Sankey, Agent
Council Grove, Kansas
Phone: (620) 343-0456
CSankey@FarmersNational.com

www.FarmersNational.com
Farm Management • Real Estate Sales • Appraisals
Insurance • Consultation • Oil and Gas Management
Lake Management • National Hunting Leases

EL DORADO

LIVESTOCK AUCTION, INC.

316-320-3212

Fax: 316-320-7159

**2595 SE Highway 54, P.O. Box 622,
El Dorado, KS 67042**

Market Report - Sale Date - 10-7-10. Head count: 735
300-400 lb. steers, \$105-\$128; heifers, \$100-\$114; 400-500 lb. steers, \$100-\$129; heifers, \$95-\$115; 500-600 lb. steers, \$95-\$120; heifers, \$90-\$110; 600-700 lb. steers, \$90-\$114; heifers, \$90-\$108; 700-800 lb. steers, \$90-\$113; heifers, \$85-\$106; 800-900 lb. steers, \$90-\$107. Trend on Calves: Steady on choice calves, \$2 lower on Fleishy plain calves. Trend on Feeder Cattle: Steady on limited test. Butcher Cows: High dressing cows \$52-\$59.50; Avg. dressing cows \$42-\$52; Low dressing cows \$32-\$42. Butcher Bulls: Avg. to high dressing bulls \$60-\$67. Trend on Cows & Bulls: steady.

CONSIGNED FOR THURSDAY, OCT. 14 EXPECTING 1500 CHOICE CALVES

- 100 steers & heifers, 475-625 lbs.
- 100 black steers & heifers, 500-650 lbs.
- 25 steers & heifers, 500-600 lbs., weaned
- 50 mostly black steers & heifers, 600-700 lbs., age & source verified
- 38 black cow/calf pairs, 1300 lbs., 3-6 years old
- 33 black northern origin cow/calf pairs or heavy bred cows, 1250 lbs., 3-5 years old. Calves sired by Hinkson Angus bulls
- 10 mixed 1st calf heifer pairs

We welcome your consignments!

If you have cattle to consign or would like additional information, please call the office at 316-320-3212 or visit our website: www.eldoradolivestock.com

Chris Locke (316) 320-1005 (H) (316) 322-0675 (M)	Steven Hamlin (316) 747-2521 (H) (620) 222-1199 (M)
Larry Womacks, Fieldman (620) 394-3273 (H) (620) 229-0076 (M)	Van Schmidt, Fieldman (620) 367-2331 (H) (620) 345-6879 (M)

Cattle Sale Every Thursday 11:00 AM

ATTENTION CATTLE FEEDERS

Go to the Source for calves in northeast Kansas and southeast Nebraska

Riverside Cattle Company

All calves will be purchased in Missouri and Kansas, loaded, and shipped the same day (partial loads available)

Delivered Price:

Heifers: 350-400 lbs. \$108.00-\$115.00

400-500 lbs. \$105.00-\$110.00

500-600 lbs. \$102.00-\$105.00

Steers & Bulls: 350-450 lbs. \$105.00-\$110.00

450-500 lbs. \$115.00-\$120.00

500-550 lbs. \$110.00-\$115.00

- Calves will be mixed color (black, red, char crosses) unless ordered otherwise
- All blacks upon request add \$5.00
- All prices includes freight
- Will buy back as yearling

Call for daily price quote

For more information contact:

Jim Breeding, 785-562-7248, cell

785-325-2243 barn, 785-562-2615 home

"If you don't like 'em on delivery, you don't own 'em"

Young Stockmen’s Academy tours agribusiness, retail beef industry

The 2010 KLA Young Stockmen’s Academy (YSA) gathered for its third educational tour of the year October 5-7. The group of young KLA members from across the state spent three days in Kansas City learning more about the agribusiness and retail beef industries. Resflor

Gold from Intervet/S chering-Plough Animal Health (ISPAH) is the exclusive sponsor of this program. ISPAH Senior Marketing Manager Jeff Baxter and Senior Territory Manager Ron Hinrichsen gave the class an inside look at the company and the animal health industry. Baxter

told the group it takes about 10 to 12 years to bring a food animal pharmaceutical to the marketplace. ISPAH ranks second in the world in annual sales for animal health products. To gain a better understanding of the link between the processing plant

and the consumer’s plate, the group toured SYSCO Food Service and the Kansas City Steak Company. Both companies distribute high-end beef cuts to restaurants across the U.S. The Kansas City Steak Company also has a mail-order business and sells beef products online and through QVC, a home shopping channel. SYSCO distributes beef cuts through 86 facilities, grossing more from boxed beef sales than any other item sold. YSA members also saw

firsthand how beef is marketed over the counter and in the meatcase. Stops were made at Costco, Whole Foods Market and Fiorella’s Jack Stack BBQ. Costco is one of the largest buyers of beef in the U.S., with it making up more than 18% of the store’s fresh meat sales on a value basis. According to Costco Regional Marketing Manager Steve Tarantino, tenderloin is the top-selling cut at the Overland Park location. In addition, the class

heard from staff at Bartlett and Company about risk management in the cattle and grain industries. Stops also were made at the Kansas City Board of Trade and the Federal Reserve Bank. The fourth YSA session will be held at the KLA Convention, December 2-3. Members will have the opportunity to attend educational sessions and help form policy that will guide the association in 2011 during council and committee meetings.

Grass & Grain Weather Report

Seven Day Forecast

TUESDAY

Mostly Sunny

High: 71 Low: 47

WEDNESDAY

Mostly Sunny

High: 67 Low: 43

THURSDAY

Sunny

High: 71 Low: 45

FRIDAY

Mostly Sunny

High: 74 Low: 50

SATURDAY

Partly Cloudy

High: 72 Low: 49

SUNDAY

Partly Cloudy

High: 75 Low: 49

MONDAY

Mostly Sunny

High: 76 Low: 48

In-Depth Local Forecast

Today we will see mostly sunny skies with a high temperature of 71°, humidity of 52% and an overnight low of 47°. The record high temperature for today is 98° set in 1947. The record low temperature is 31° set in 1915. Wednesday, skies will remain mostly sunny with a high temperature of 67°.

Last Week's Almanac

Date	Hi/Lo	Normals	Precip
10/1	78/43	77/49	0.00"
10/2	65/41	77/49	0.00"
10/3	65/33	76/49	0.00"
10/4	69/37	76/48	0.00"
10/5	76/41	76/48	0.00"
10/6	84/47	75/47	0.00"
10/7	82/48	75/47	0.00"

Rainfall last week: 0.00"
Normal rainfall: 0.73"
Departure from normal: -0.73"
Average temp last week: -57.8°
Average normal last week: -62.1°
Departure from normal: -4.3°

Today's Local Outlook

Washington

69/42

Blue Rapids

70/44

Seneca

70/45

Clay Center

70/44

Manhattan

71/47

Wamego

72/47

Ogden

72/46

Junction City

72/46

Abilene

71/46

Council Grove

74/47

This Week's Sun & Moon Chart

Day	Sunrise	Sunset	Moonrise	Moonset	Last
Tuesday	7:33 a.m.	6:52 p.m.	1:04 p.m.	10:33 p.m.	10/30
Wednesday	7:34 a.m.	6:51 p.m.	1:52 p.m.	11:33 p.m.	
Thursday	7:35 a.m.	6:49 p.m.	2:33 p.m.	Next Day	
Friday	7:36 a.m.	6:48 p.m.	3:07 p.m.	12:34 a.m.	
Saturday	7:37 a.m.	6:46 p.m.	3:36 p.m.	1:34 a.m.	
Sunday	7:38 a.m.	6:45 p.m.	4:02 p.m.	2:33 a.m.	11/5
Monday	7:39 a.m.	6:44 p.m.	4:27 p.m.	3:31 a.m.	

Local UV Index

0-2: Low, 3-5: Moderate, 6-7: High, 8-10: Very High, 11+: Extreme Exposure

Weather History

Oct. 12, 1918 - Forest fires ravaged parts of Minnesota from the Duluth area and northeast, claiming the lives of 600 people. Smoke with a smell of burnt wood spread to Albany, N.Y. and Washington, D.C. in 24 hours.

Growing Degree Days

Date	Degree Days	Date	Degree Days
10/1	10	10/5	8
10/2	3	10/6	15
10/3	0	10/7	15
10/4	3		

Participants in the Young Stockmen’s Academy were, back row, from left: Austin Rathbun, Lorraine; Trista Brown, Manhattan; Dirck Hoagland, Leavenworth; Brady Larson, Sharon Springs; D J Rezac, Rossville; Kory Josefiak, Rozel; Jason Brown, Dwight; Brandon Oleen, Falun; Trey Miser, Wichita; Alex Acheson, Alma; Trevor Lundberg, Frankfort. Front row: Wrenn Pacheco, Manhattan; Rylan Woolfolk, Satanta; Kelly DeDonder, Reading; Drew Hedges, Burden; Glen Collinge, Hamilton; Rebecca Farha, Yates Center; and Ryan Locke, El Dorado.

2009 Honda Big Red 4x4 ... Garber's Price: \$9599 (MSRP: \$11,399)
Call for our Super Low Prices!
Shop around ... then Call for our Specials!"
Garber's 402-729-2294
56885 Hwy. 136, Fairbury, NE 68352

HESS & SONS SALVAGE, INC.

1209 N. PERRY, JUNCTION CITY, KANSAS

• ELECTRIC MOTORS: 24¢ PER LB. • BATTERIES: 19¢ PER LB.
• #1 COPPER: \$2.55 PER LB.

ALSO BUYING: COPPER, IRON, MIXED FARM MACHINERY, PREPARED MACHINE CAST, ALUMINUM, ALUMINUM CANS, BRASS, A/C SEALED UNITS, PREPARED NON-MAGNETIC STAINLESS STEEL, OLD CARS w- Clear Titles

CALL: 800-825-4377 For Current Prices
ROLL-OFF CONTAINERS AVAILABLE, ASK FOR LANNY
(PRICES SUBJECT TO CHANGE WITHOUT NOTICE!)

FFI

TURF MANAGEMENT & LIVESTOCK NUTRITION

Commercial and Residential

- Soil Excavation
- Water Drainage Resolution
- Lawn Seeding (Hydro-Mulching)
- Native Grass Seeding
- Erosion Control Specialist
- Weed Control

Feed Delivery

- Quality Liquid Feed distributor
- Sweetlix mineral distributor

Toby Finnell
785-556-6354
ffiturfandlivestock.com

Sell At St. Marys

Sell Or Buy

Cattle

By Auction

STARTING TIME 11:30 AM

Tuesdays

We sold 1734 cattle October 5. Steer and heifer calves sold steady to \$2.00 lower. Feeder steers and heifers were steady to \$2.00 higher. Cows and bulls were steady.

STEER & BULL CALVES

2 blk bulls	285 @ 142.00	9 blk str	657 @ 114.00
5 bwf/blk bulls	382 @ 137.00	5 bwf/blk str	703 @ 114.00
4 blk char str	293 @ 135.00	11 blk/sim str	640 @ 112.00
2 blk str	388 @ 132.50	4 blk str	594 @ 111.75
8 blk/char str	414 @ 131.50	4 blk str	700 @ 111.50
2 bwf/blk bulls	445 @ 128.00	64 mix str	840 @ 110.85
2 blk str	428 @ 126.00	58 bwf/blk str	865 @ 110.10
2 bwf str	483 @ 124.00	22 blk/char str	651 @ 110.00
14 blk str	498 @ 123.50	31 bwf/blk str	856 @ 108.25
2 blk str	423 @ 123.00	56 x-bred str	863 @ 107.85
6 bwf/blk str	532 @ 122.00	14 blk str	693 @ 107.50
3 blk/red bulls	387 @ 122.00	4 blk str	730 @ 106.25
7 bwf/blk str/bulls	484 @ 119.50	36 mix str	821 @ 106.25
23 blk/char str	533 @ 119.00	61 mix str	890 @ 104.60
5 bwf/blk str	547 @ 117.50	113 mix str	981 @ 98.35
2 red str	415 @ 116.00	7 bwf/blk str	919 @ 98.25
2 blk bulls	495 @ 114.00	57 mix str	1066 @ 96.60
4 blk bulls	544 @ 112.00	60 mix str	983 @ 94.25
2 blk/red bulls	545 @ 111.50		

HEIFER CALVES

1 blk hfr	265 @ 122.00
1 blk hfr	315 @ 118.00
4 bwf/blk hfr	409 @ 116.50
6 blk hfr	410 @ 116.00
3 bwf/blk hfr	432 @ 115.50
2 x-bred hfr	290 @ 114.50
3 blk hfr	457 @ 111.00
4 blk/red hfr	443 @ 110.00
33 blk/char hfr	496 @ 109.50
3 char hfr	317 @ 108.50
3 x-bred hfr	420 @ 108.00
6 bwf/blk hfr	524 @ 108.00
19 blk hfr	487 @ 107.50

STOCKER & FEEDER STEERS

5 blk str	602 @ 122.50
9 blk str	611 @ 120.25
14 bwf/blk str	603 @ 119.00
4 blk str	565 @ 118.50
4 blk str	663 @ 117.75
3 blk str	555 @ 116.50
20 blk str	620 @ 115.50
3 bwf/blk str	607 @ 115.00
4 blk str	643 @ 114.50
29 blk/red str	575 @ 114.25
8 blk str	618 @ 114.00

STOCKER & FEEDER HEIFERS

19 bwf/blk hfr	628 @ 111.00
5 blk hfr	687 @ 109.50
4 blk hfr	678 @ 109.00
5 blk hfr	554 @ 108.75
58 mix hfr	712 @ 107.00
3 blk hfr	575 @ 105.75
12 bwf/blk hfr	561 @ 105.50
3 blk hfr	562 @ 105.50
3 blk hfr	630 @ 105.50
63 bwf/blk hfr	825 @ 105.20
10 bwf/blk hfr	590 @ 105.00
66 bwf/blk hfr	765 @ 105.00
68 blk/char hfr	795 @ 105.00
30 blk hfr	597 @ 104.00
11 blk/red hfr	585 @ 103.75
70 mix hfr	754 @ 103.75
18 blk/char hfr	616 @ 103.50
10 blk/red hfr	778 @ 103.10
4 blk hfr	639 @ 103.00
6 blk hfr	664 @ 102.50
61 blk/char hfr	888 @ 98.35
3 blk hfr	1017 @ 92.00

COWS & HEIFERETTES

1 blk hfrt	1060 @ 94.25
1 blk hfrt	1170 @ 89.00
1 bwf cow	1270 @ 68.00
2 blk hfrts	1023 @ 66.50
1 bwf cow	1250 @ 63.00
1 bwf cow	1645 @ 56.00

COW/CALF PAIRS

1 blk cow/cf	@ 1185.00
1 blk cow/cf	@ 1075.00
1 bwf cow/cf	@ 1000.00

BULLS

1 brang bull	1960 @ 66.75
1 blk bull	1840 @ 66.50
1 blk bull	2040 @ 64.00

CONSIGNMENTS FOR OCTOBER 12 SALE INCLUDING ANGUS INFLUENCE CALVES

100 Angus str & hfrs, 450-600 lbs.
100 Angus/bwf str & hfrs, 500-600 lbs.
70 Angus str & hfrs, 500-600 lbs., preweaning booster shots
40 blk sim str & hfrs, 500-600 lbs.
68 Angus str & hfrs, 400-500 lbs.
28 Angus str & hfrs, 500-600 lbs.
110 blk bwf str, 800-850 lbs.
65 blk xbred str, 800-825 lbs.
65 blk xbred str, 825-850 lbs.
60 blk char str, 850-875 lbs.
213 blk xbred str 800-900
6 blk bwf cows & calves, 3-8 yrs old
22 blk cows, some fall calves, 3-8 yrs old
5 Angus cows & calves, 5 yrs old

CONSIGNMENTS FOR TUESDAY, OCT. 19

60 Charolais steers & heifers, 500-650 lbs.

WATCH OUR AUCTIONS LIVE ON DVAuctions.com

FOR INFORMATION OR ESTIMATES:

REZAC BARNST. MARYS, 785-437-2785
DENNIS REZAC . . .ST. MARYS, 785-437-6349
DENNIS' CELL PHONE785-456-4187
KENNETH REZAC . .ST. MARYS 785-458-9071

LELAND BAILEY . . .TOPEKA, 785-286-1107
LYNN REZAC . . .ST. MARYS, 785-456-4943
REX ARBMELVERN, 785-224-6765

Toll Free Number.....1-800-531-1676
Website: www.rezaclivestock.com
AUCTIONEERS: DENNIS REZAC & REX ARB

Livestock Commission Company, Inc.
St. Marys, Ks.