

Kansas Hay Market Report

Hay trade slow. Demand light to moderate for dairy, stock cow and grinding alfalfa, for alfalfa pellets and grass hay. Alfalfa producers hope to cut one more good cutting of dairy quality hay. Cooler nights are helping, a good rain or two would be welcome. Triticale and Rye are being planted for pasture, wheat planting is getting near. Kansas Ag Statistics is reporting alfalfa production down 6 percent and other hay down 19 percent from last year. If you have hay for sale or pasture to rent or need hay or grazing, use the services of the Hay and Pasture Exchange www.kfb.org/hayandpasture/default.htm

Southwest Kansas

Dairy and grinding alfalfa steady. Movement slow to moderate. Alfalfa, Horse, small squares, 220.00-250.00; Dairy, Supreme 130.00-150.00; Premium 120.00-135.00; Good, 100.00-125.00. Utility-Fair grinding alfalfa at the edge of the field, 95.00-105.00, mostly 95.00. Ground and delivered locally to feedlots and dairies 115.00-130.00, ground-on-the-truck 110.00-118.00. The week of 8/23-28, 10,474T grinding alfalfa and 2,752T of dairy alfalfa were delivered. Oat hay good, large square 95.00-100.00 delivered, large round bales 65.00-80.00. Straw, large bales 45.00-55.00, some 60.00 delivered. Bermuda, good large square bales 125.00. PM6 grass, Good, small squares 175.00, large round 110.00.

South Central Kansas

Dairy and grinding alfalfa and alfalfa pellets steady. Movement slow to spots moderate. Alfalfa, Dairy, 65-85 cents/point RFV, Supreme, 120.00-150.00; Premium 115.00-130.00; Good 95.00-115.00; Utility-Fair grinding alfalfa at the edge of the field 75.00-95.00, Utility 65.00-75.00. Ground and delivered locally to feedlots 105.00-120.00. The week of 8/23-28, 3,621T of grinding alfalfa and 475T of dairy alfalfa were delivered. Alfalfa pellets: Sun Cured 15 pct protein 145.00-154.00; Sun Cured 17 pct 150.00-159.00; Dehydrated 17 pct 195.00. Straw, large bales 50.00-55.00.

Southeast Kansas

Alfalfa, brome and prairie hay steady. Movement slow to moderate. Alfalfa: Horse and goat, mid square 180.00. Dairy, Premium 150.00 delivered, Good 130.00. Stock cow, mid square, 110.00-115.00; Bluestem: Good, small squares 90.00-100.00, mostly 90.00-95.00, mid and large squares 65.00-85.00, mostly 75.00-80.00, large rounds 40.00-60.00. Mulch, large rounds 45.00-50.00. Brome: Good, Small squares 100.00-110.00 mid and large squares 80.00-100.00, large rounds 50.00-70.00. Fescue, large bales 65.00.

Northwest Kansas

Dairy and grinding alfalfa steady. Movement slow. Alfalfa: Dairy, Premium 125.00. Good, Stock cow 90.00-100.00. Utility-Fair grinding alfalfa at the edge of the field 70.00-

90.00, mostly 70.00-80.00; Ground and delivered to feedlots and dairies 105.00-120.00. Oat hay Fair-Good, large round bales 65.00.

North Central-Northeast Kansas

Dairy and grinding alfalfa, prairie hay and brome steady. Movement slow to moderate. Alfalfa: Horse small squares 190.00-230.00, mid square 130.00-190.00; Dairy, Supreme, 130.00-140.00; Premium 120.00-130.00; Utility-Fair grinding alfalfa at the edge of the field, 65.00-85.00, alfalfa Ground-on-the-truck 85.00-95.00, Ground and delivered 90.00-105.00. Grass hay: Bluestem small squares, Good 90.00-100.00, Mid squares 70.00-80.00, large rounds 50.00-65.00. Brome: Good, small squares, 90.00-120.00/T, Mid squares, 75.00-95.00, large round, 12.00-30.00/bale, 50.00-65.00/T, fair 40.00-50.00. Grass Mulch, large round 45.00-60.00. Straw, small squares 2.50/bale, some 3.50 delivered, mid and large

bales 50.00-60.00/T, some 70.00 delivered.

***Prices are dollars per ton and FOB unless otherwise noted. Dairy alfalfa prices are for mid and large squares unless otherwise noted. Horse hay is in small squares unless otherwise noted. Prices are from the most recent sales. *RFV calculated using the Wis/Minn formula. **TDN calculated using the Western formula. Quantitative factors are approximate, and many factors can affect feeding value. Values based on 100% dry matter (TDN showing both 100% & 90%). Guidelines are to be used with visual appearance and intent of sale (usage).

Source: Kansas Dept of Ag-USDA Market News Service, Dodge City. Steve Hessman, Rich Hruska, OIC (620) 227-8881 24 hour price information (620) 369-9311 www.ams.usda.gov/mnreports/DC_GR310.txt The Kansas Hay Market Report is provided by the Kansas Department of Agriculture with technical oversight from the USDA Agricultural Marketing Service.

Grass & Grain Weather Report

Sept. 7, 2010

Seven Day Forecast	In-Depth Local Forecast	Today's Local Outlook																																																
<p>TUESDAY Isolated T-storms High: 88 Low: 66</p> <p>WEDNESDAY Mostly Cloudy High: 87 Low: 66</p> <p>THURSDAY Partly Cloudy High: 86 Low: 65</p> <p>FRIDAY Mostly Cloudy High: 85 Low: 61</p> <p>SATURDAY Partly Cloudy High: 82 Low: 61</p> <p>SUNDAY Partly Cloudy High: 88 Low: 64</p> <p>MONDAY Partly Cloudy High: 91 Low: 65</p>	<p>Today we will see mostly cloudy skies with a 30% chance of showers and thunderstorms, high temperature of 88°, humidity of 47% and an overnight low of 66°. The record high temperature for today is 109° set in 2000. Wednesday, skies will remain mostly cloudy with a slight chance of showers and thunderstorms.</p> <p>Last Week's Almanac</p> <table border="1" style="width: 100%; border-collapse: collapse;"> <thead> <tr> <th>Date</th> <th>Hi/Lo</th> <th>Normals</th> <th>Precip</th> </tr> </thead> <tbody> <tr><td>8/27</td><td>89/56</td><td>88/63</td><td>0.01"</td></tr> <tr><td>8/28</td><td>91/65</td><td>88/62</td><td>0.00"</td></tr> <tr><td>8/29</td><td>94/63</td><td>88/62</td><td>0.00"</td></tr> <tr><td>8/30</td><td>94/73</td><td>88/62</td><td>0.00"</td></tr> <tr><td>8/31</td><td>97/78</td><td>87/61</td><td>0.00"</td></tr> <tr><td>9/1</td><td>82/71</td><td>87/61</td><td>0.00"</td></tr> <tr><td>9/2</td><td>79/58</td><td>87/61</td><td>0.09"</td></tr> </tbody> </table> <p>Rainfall last week0.10" Normal rainfall0.80" Departure from normal-0.70" Average temp last week77.9° Average normal last week74.6° Departure from normal+3.3°</p>	Date	Hi/Lo	Normals	Precip	8/27	89/56	88/63	0.01"	8/28	91/65	88/62	0.00"	8/29	94/63	88/62	0.00"	8/30	94/73	88/62	0.00"	8/31	97/78	87/61	0.00"	9/1	82/71	87/61	0.00"	9/2	79/58	87/61	0.09"	<p>Washington 85/63</p> <p>Blue Rapids 84/63</p> <p>Seneca 83/63</p> <p>Clay Center 87/65</p> <p>Manhattan 88/66</p> <p>Wamego 88/66</p> <p>Ogden 88/66</p> <p>Junction City 88/66</p> <p>Abilene 89/66</p> <p>Council Grove 89/67</p>																
Date	Hi/Lo	Normals	Precip																																															
8/27	89/56	88/63	0.01"																																															
8/28	91/65	88/62	0.00"																																															
8/29	94/63	88/62	0.00"																																															
8/30	94/73	88/62	0.00"																																															
8/31	97/78	87/61	0.00"																																															
9/1	82/71	87/61	0.00"																																															
9/2	79/58	87/61	0.09"																																															
<p>This Week's Sun & Moon Chart</p> <table border="1" style="width: 100%; border-collapse: collapse;"> <thead> <tr> <th>Day</th> <th>Sunrise</th> <th>Sunset</th> <th>Moonrise</th> <th>Moonset</th> <th>Phase</th> </tr> </thead> <tbody> <tr> <td>New 9/8</td> <td>Tuesday 7:00 a.m.</td> <td>7:48 p.m.</td> <td>6:02 a.m.</td> <td>7:07 p.m.</td> <td>Full 9/23</td> </tr> <tr> <td></td> <td>Wednesday 7:01 a.m.</td> <td>7:46 p.m.</td> <td>7:18 a.m.</td> <td>7:39 p.m.</td> <td></td> </tr> <tr> <td></td> <td>Thursday 7:02 a.m.</td> <td>7:45 p.m.</td> <td>8:34 a.m.</td> <td>8:11 p.m.</td> <td></td> </tr> <tr> <td></td> <td>Friday 7:03 a.m.</td> <td>7:43 p.m.</td> <td>9:50 a.m.</td> <td>8:45 p.m.</td> <td></td> </tr> <tr> <td>First 9/15</td> <td>Saturday 7:04 a.m.</td> <td>7:41 p.m.</td> <td>11:04 a.m.</td> <td>9:22 p.m.</td> <td>Last 9/30</td> </tr> <tr> <td></td> <td>Sunday 7:05 a.m.</td> <td>7:40 p.m.</td> <td>12:15 p.m.</td> <td>10:04 p.m.</td> <td></td> </tr> <tr> <td></td> <td>Monday 7:05 a.m.</td> <td>7:38 p.m.</td> <td>1:22 p.m.</td> <td>10:52 p.m.</td> <td></td> </tr> </tbody> </table>			Day	Sunrise	Sunset	Moonrise	Moonset	Phase	New 9/8	Tuesday 7:00 a.m.	7:48 p.m.	6:02 a.m.	7:07 p.m.	Full 9/23		Wednesday 7:01 a.m.	7:46 p.m.	7:18 a.m.	7:39 p.m.			Thursday 7:02 a.m.	7:45 p.m.	8:34 a.m.	8:11 p.m.			Friday 7:03 a.m.	7:43 p.m.	9:50 a.m.	8:45 p.m.		First 9/15	Saturday 7:04 a.m.	7:41 p.m.	11:04 a.m.	9:22 p.m.	Last 9/30		Sunday 7:05 a.m.	7:40 p.m.	12:15 p.m.	10:04 p.m.			Monday 7:05 a.m.	7:38 p.m.	1:22 p.m.	10:52 p.m.	
Day	Sunrise	Sunset	Moonrise	Moonset	Phase																																													
New 9/8	Tuesday 7:00 a.m.	7:48 p.m.	6:02 a.m.	7:07 p.m.	Full 9/23																																													
	Wednesday 7:01 a.m.	7:46 p.m.	7:18 a.m.	7:39 p.m.																																														
	Thursday 7:02 a.m.	7:45 p.m.	8:34 a.m.	8:11 p.m.																																														
	Friday 7:03 a.m.	7:43 p.m.	9:50 a.m.	8:45 p.m.																																														
First 9/15	Saturday 7:04 a.m.	7:41 p.m.	11:04 a.m.	9:22 p.m.	Last 9/30																																													
	Sunday 7:05 a.m.	7:40 p.m.	12:15 p.m.	10:04 p.m.																																														
	Monday 7:05 a.m.	7:38 p.m.	1:22 p.m.	10:52 p.m.																																														
<p>Local UV Index</p> <p style="text-align: center;">0 1 2 3 4 5 6 7 8 9 10 11+</p> <p style="text-align: center;">0-2: Low, 3-5: Moderate, 6-7: High, 8-10: Very High, 11+: Extreme Exposure</p>	<p>Weather History</p> <p>Sept. 7, 1970 - A lightning bolt struck a group of football players at Gibbs High School in St. Petersburg, Fla., killing two people and injuring 22 others. All of the 38 players and four coaches were knocked off their feet.</p>	<p>Growing Degree Days</p> <table border="1" style="width: 100%; border-collapse: collapse;"> <thead> <tr> <th>Date</th> <th>Degree Days</th> <th>Date</th> <th>Degree Days</th> </tr> </thead> <tbody> <tr><td>8/27</td><td>22</td><td>8/31</td><td>37</td></tr> <tr><td>8/28</td><td>28</td><td>9/1</td><td>26</td></tr> <tr><td>8/29</td><td>28</td><td>9/2</td><td>18</td></tr> <tr><td>8/30</td><td>33</td><td></td><td></td></tr> </tbody> </table>	Date	Degree Days	Date	Degree Days	8/27	22	8/31	37	8/28	28	9/1	26	8/29	28	9/2	18	8/30	33																														
Date	Degree Days	Date	Degree Days																																															
8/27	22	8/31	37																																															
8/28	28	9/1	26																																															
8/29	28	9/2	18																																															
8/30	33																																																	

MANHATTAN COMM. CO. INC. CATTLE AUCTION EVERY FRIDAY

1-800-834-1029 Toll-Free

STARTING 9:00 A.M. ON CULL COWS FOLLOWED BY STOCKER FEEDERS — 11:00 A.M.

OFFICE PHONE 785-776-4815 • OWNERS MERVIN SEXTON & JOHN CLINE

STEER CALVES — 350-550 LBS.

Stan Hartwich	Onaga	7 blk	360@152.00
Don Finney	Manhattan	5 blk	415@140.00
Dan Coates	Baldwin City	13 blk	433@132.50
Phillip Theel	Alma	5 blk	471@131.00
Stan Hartwich	Onaga	7 mix	480@130.00
Phillip Theel	Alma	5 blk	533@127.50
Mark Minihan	Wheaton	5 blk	542@124.00

FEEDER STEERS — 550-950 LBS.

Don Finney	Manhattan	9 xbred	598@122.50
Ron Say	Alta Vista	6 blk	621@122.00
Don Coates	Baldwin City	23 blk	574@122.00
Susan Labbe	Onaga	5 blk	593@120.00
David Deforest	Florence	51 mix	697@118.85
Susan Labbe	Onaga	11 blk	660@118.25
David Bowhay	Netawaka	17 blk	568@117.25
David Bowhay	Netawaka	30 blk	676@115.35
David Deforest	Florence	5 xbred	653@114.75
David Deforest	Florence	107 mix	791@114.50
Paul Cox	Burns	7 blk	727@114.00
Justin Anderson	Baldwin City	9 blk	730@113.75
Larry & Ken Thornton	Whiting	5 blk	786@113.25
Rick Leonard	Manhattan	5 bwf	676@113.00
Neva D. Handley Trust	Onaga	135 blk	800@112.10
Ron Say	Alta Vista	6 blk	705@110.00
Kocher Brothers	Onaga	55 Herf	927@109.50
Bruce Kaump	Randolph	8 blk	764@107.25
Neva D. Handley Trust	Onaga	25 blk	880@107.00
Ron Abitz	Wheaton	20 Herf	874@105.85
Tim & Henry Horgan	Wheaton	13 blk	901@105.00
Bruce Kaump	Randolph	5 blk	912@102.50

HEIFER CALVES — 350-450 LBS.

Phillip Theel	Alma	6 blk	394@128.50
Mark Minihan	Wheaton	7 blk	404@125.00

Dan Coates Baldwin City 7 blk 454@118.75
EW Orr White City 8 blk 452@117.50

HEIFERS— 550-850 LBS.

SB Burreis Allen 8 blk 575@116.75
Don Finney Manhattan 13 blk 568@115.75
David Bowhay Netawaka 15 blk 577@115.25
David Bowhay Netawaka 28 blk 866@115.10
Susan Labbe Onaga 13 blk 593@114.75
Larry & Ken Thornton Whiting 9 blk 738@110.75
Susan Labbe Onaga 9 blk 675@110.75
Bruce Kaump Randolph 7 blk 665@110.00
Joe Wapp Frankfort 5 blk 761@108.10
Don Finney Manhattan 7 xbred 677@107.50
Rick Ridder St. George 7 blk 685@107.00
Tim & Henry Horgan Wheaton 9 blk 841@104.50

BULLS

Jerry Lawrence Topeka 1 blk 2230@71.25
Allen Wood Wakefield 1 blk 2035@68.25

COWS & HEIFERETTES

Eric Theel Paxico 1 blk 845@78.00
Dave Nelson St. George 1 xbred 1020@76.50
Mushrush Ranch LLC Strong City 1 xbred 1145@67.50
Charles Michaels Manhattan 1 blk 1535@63.50
Taddiken Cattle LLC Morganville 1 blk 1160@63.00
Dave Nelson St. George 1 blk 1455@63.00
Dave Nelson St. George 1 bwf 1765@62.00
Russ Umscheid Flush 1 blk 1790@60.75
Wickstrum Farms Westmoreland 1 blk 1410@59.25
Alan Fischer Wheaton 1 blk 1360@59.25
ONEil Dairy Beattie 1 hol 1555@58.50
Rick Williams Council Grove 2 blk 1280@58.00
Jim Barrett C. Falls 1 bwf 1110@56.50
Virgil Buchman Alta Vista 1 blk 1395@56.00
Alan Fischer Wheaton 3 blk 1583@55.00
KSU AS&I Dairy Manhattan 1 hol 1480@54.75
Dale Bontrager Beattie 1 hol 1350@53.75
Pillip Theel Alma 1 blk 1235@49.75
Stan Hartwich Onaga 1 Herf 1250@49.00

CONSIGNMENTS FOR FRIDAY, SEPT. 10

265 mostly blk, blk baldy heifers, 700-800 lbs.
71 choice black steers, 850-900 lbs.
65 black feeder heifers, 775-825 lbs.
62 black heifers, 825-850 lbs.
60 blk & bwf feeder heifers, 700-750 lbs.
50 mix steers, 925-975 lbs.
45 mix steers, 600-650 lbs.
34 black steers, spring shots, 500-600 lbs.
33 black steers & heifers, 600-625 lbs.
30 blk & bwf feeder heifers, 725-775 lbs.
25 Holstein steers, 700-800 lbs.
23 fancy black steers & heifers, 500-600 lbs.
15 bwf & Hereford steers, weaned, 3 rds shots, 650-750 lbs.
12 choice Hereford steers, 500-550 lbs.

Complete Dispersal of 32 black cows, 2-3 years old. Eleven will have April/May calves by side. Several are bred for fall calves and the balance to calve February/March.

12 choice blk & Red Angus cows, 3-8 yrs old, AI bred to blk SimAngus & Red Angus bulls for Sept.-Oct. calves
9 Angus heifers, 850-900 lbs.

FRIDAY, OCTOBER 8TH: Special Fink Beef Genetic Influence Calf Sale

For more information or consignments, please call

John E. Cline, 785-532-8381 or Galen Fink, 785-532-9936

Upcoming Special Cow Sales: Wednesday, October 20th • November 17th • December 15th

FIELD REPRESENTATIVES — Visit Us On The Web — www.mcclivestock.com

JOHN CLINE ONAGA 785-889-4775 Cell: 785-532-8381	SAM GRIFFIN BURNS 620-726-5877 Cell: 620-382-7502	BRENT MILLER ALMA 785-765-3467 Cell: 785-587-7824	ALAN HUBBARD OLSBURG 785-468-3552 Cell: 785-410-5011	MERVIN SEXTON MANHATTAN 785-537-7295 Cell: 785-770-2622	BILL RAINE MAPLE HILL 785-256-4439 Cell: 785-633-4610	TOM TAUL MANHATTAN 785-537-0036 Cell: 785-556-1422	JEFF BROOKS BEATTIE 785-353-2263 Cell: 785-562-6807	BRYCE HECK LINN 785-348-5448 Cell: 785-447-0456
--	---	---	--	---	---	--	---	---

Fred Provenza Livestock Behavior-Based Management Workshop planned for Sept. 25th

Fred Provenza, Utah State University, will be conducting a Livestock Behavior-Based Management Workshop on September 25, 2010 from 8:30 a.m.- 4:30 p.m. at the Evangel United Methodist Family Life Center, 227 Pennsylvania Ave., Holton.

Topics for the workshop include: (1) More than a Matter of Taste — train livestock in a variety of ways to avoid eating poisonous plants, better utilize invasive plants and to rejuvenate landscapes; (2) Social Influences on Food and Habitat Selection and (3) Variety: The Spice of Life — providing animals with a variety of foods and habitats that enhances their nutrition, health, well-being and ultimately efficiency of production in confinement, on pastures, and on rangelands.

Fred Provenza was born in Colorado Springs, Colorado, and began his career working on a small ranch near Salida in south-central Colorado. In total, he spent seven years working on the ranch. After earning a B.S. in wildlife biology from Colorado State University in 1973, he became ranch manager. In 1975, he left the ranch to attend graduate school. As a research assistant and technician at Utah

State University, he earned his M.S. and Ph.D. in range science. He joined the faculty there in 1982 and is currently a professor in the Department of Wildland Resources.

He has been recognized for accomplishments in research and as a mentor of students. In 1994, Fred received an Outstanding Achievement Award from the Society for Range Management. In 1999, he received the W.R. Chapline Research Award from the Society for Range Management for exceptional research accomplishments that enhance management of rangelands. The same year, he also received the University Outstanding Graduate Mentor award from Utah State University. He has supervised 45 graduate - M.S. and Ph.D. students - and post-doctoral students from 19 different countries. He has also been named Professor of the Year for the College of Natural Resources at Utah State University twice, in 1989 and 2003.

Fred's research focuses on understanding behavioral processes, and using that understanding to inform management. For over two decades, his emphasis has been on understanding the role of learning in food

and habitat selection by herbivores.

Sponsors for the workshop include: Jackson County Conservation District, Kansas Rural Center, Middle Kansas, Delaware and Banner WRAPS, KDHE, NRCS and Meadowlark Extension District.

Registration is \$10 per person and due by September 17, 2010. Please make check payable to the Jackson County Conservation District and send to 307 Montana, Holton, KS, 66436. Lunch and refreshments included in registration fee. If you should have any questions, please call Roberta Spencer at (785) 364-4638, ext. 136 or Mary Howell (785) 292-4955.

Catalogs
Sale Flyers
Magazines
Calendars
Brochures
Books
Newspapers

Call today and ask for Marlin for all your printing needs.

785 539-7558



785-539-7558
or online at:
grassandgrain.com

SUBSCRIBE TO
GRASS & GRAIN

BUSINESS LIQUIDATION AUCTION

SATURDAY, SEPTEMBER 18 — 10:00 AM
Forbes Field Bldg. 820 — TOPEKA, KANSAS

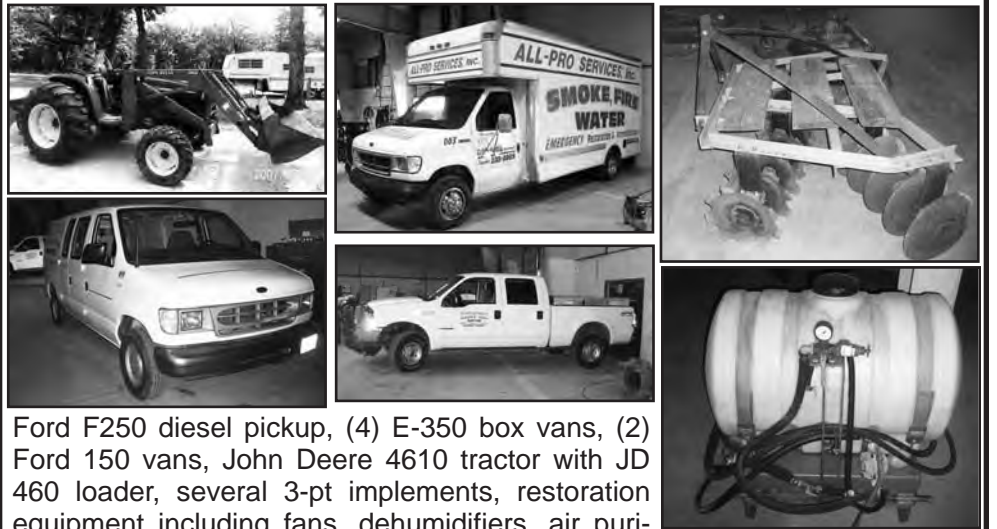

Ford F250 diesel pickup, (4) E-350 box vans, (2) Ford 150 vans, John Deere 4610 tractor with JD 460 loader, several 3-pt implements, restoration equipment including fans, dehumidifiers, air purifiers, commercial dish washing system, vacuums, Ingersol-Rand T30 air compressor, power washers, drill press, Craftsman radial arm saw, portable generator, Delta jobsite box, misc power tools, washers, dryers, roll-around work tables, misc shelving, PVC pipe, office equipment and much more.

AUCTIONS BY:

SIMNITT BROS.

"We Will Go Anywhere for Your Auction!"

See website for details
www.simnittauction.com

Darrell Simnitt:
785-231-0374

AUCTION

SATURDAY, SEPTEMBER 11 — 9:33 AM

Sterl Hall, 619 N. Rogers — ABILENE, KANSAS



FURNITURE, COLLECTIBLES & MISCELLANEOUS ITEMS

Painted dresser; oak desk; old chest of drawers, dresser with mirror; wood desk; roll top desk; old chair; wood bed frame; metal cabinet; dining room table with 4 chairs; secretary; oak bed; B/W TV; treadmill; dining room table with 6 chairs, 3 leaves; end tables; chandelier; cuckoo clock; Lady Clair dishes; Noritake dishes; Depression glass; Carnival glass; end tables; clocks; Gold Leaf dishes; railroad spikes; vases; brass pan; crystal; china; old postcards; floor lamps; Singer sewing machine; pictures; kerosene lamps; Dale Earnhardt glasses; exercise equipment; Coca Cola advertising pieces, trays, tins, clock, glassware; camel back trunk; Panasonic video; 2 sets of dishes; Angel collection; Wheat snack trays; electric heater; Relay for Life quilt; snowman collection; old quilts; Happy Meal toys; Kansas State duck stamps; 1987 to 1993, all are sets of 2 horizontal pairs; 2 framed Federal waterfowl prints with stamps; framed bob white quail print; Ducks Unlimited Canada print of wolf; duck & goose decoys, wood, cork and paper mache; Ducks Unlimited belt buckle; animal traps; snow goose rags; clay target thrower; sporting clay vest; old fireman's

helmet; Western saddle; Bud Beer sign; Coors banner; K-State sign, Willie Wildcat before current Power Cat; wood bats; toy tractors; some toy implements, wagons, etc.; fishing rods, reels, tackle boxes; minnow bucket; pottery & ceramics including Hager, Copley, Frankoma, McCoy, Hull; car radios; 44 piece nativity scene; duck tray; video rewinder; display case; globe nativity scene; wood lighter set; praying hands; glass dishes; metal pans; water dishes; camera; lamp; 2 corn shellers; **MANY, MANY MORE ITEMS TOO NUMEROUS TO MENTION.**

COLLECTIBLE JOHN DEERE MODEL TOYS MISCELLANEOUS ITEMS

Card sets: **Harvest Heritage (6 card set)**, Field Force Series (1) commemorative Series JD, Case, Agco, New Holland, Ford & Inaugural Series; **JD Collectors "Ball" cards**, 1994, 1995, 1996 Series, 100 cards and random loose cards; Caterpillar card sets, earthmovers Series 1 and 2; **Card sets with toys:** Harvest Heritage with trading cards; Series 2) Case-Vac Tractors, F-20 tractor, Allis-Chalmers WD/C, New Holland 8N/901, JD 630LP (2) with cards, D (2) with cards; **Harvest Heritage with cards, Series 1;** Ford, NH 8240 with 4WD; MF60 with rops; Case 7140 with MF4;

7110 with 2WD; Allis 6680 with AWD; 6670 w/2WD; JD 7800 with MFWD; (3) 7800 with 2WD (2); CD - All About John Deere Music for Kids; puzzles; JD 5010, 440, 720, 730, Model B, Model 60, Model A, Model 430; random JD pictures; combine, in a can; tractor, in a can; Model A, in a wood box; yellow match box; 3 small trays; **1/8 Scale Toys:** 1939 Model D tractor; 1939 Model B tractor; 1953 Model 7 tractor; flare wagon; disk harrow; Minneapolis Moline; **1/16 Scale:** 9200 tractor; 9300 4WD tractor; 9400 4WD tractor; 8870 4WD tractor; 8400 tractor; 1940 12A combine (2); 1915 Waterloo Boy; Over-time; Waterloo 2 HP engine; Bumble Ball tractor; horseshoe set; New Holland 9682; New Holland TJ375; **Miscellaneous:** JD coffee mugs; pens, pencils; 2 JD trays by Coke; belt buckles; JD cookie cutter with recipe; piggy bank with marbles; Little Johnny toy set; JD teddy bears; JD pocket knives; street sign; pennant banners; metal sign; yellow clock; RD temp keepers; sun catcher; alarm clock; night light; holiday globes (4); salt & peppers; battery lantern; wooden tractor puzzle with trailer; Waterloo tractor; LG tractor toy; **MANY, MANY MORE ITEMS TOO NUMEROUS TO MENTION.**

AUCTION

SATURDAY, SEPTEMBER 18 — 9:31 AM

2401 Flag Road — ABILENE, KANSAS

From Abilene, West on 14th Street, North on Flag Rd. to 2401 Rd. WATCH FOR SIGNS.



DOG, FARM EQUIPMENT & MISCELLANEOUS ITEMS

1977 Honda Gold Wing GL 1000 motorcycle, new tires, fully dressed; 1989 Ford 1/2 ton pickup, Club Cab, auto with dog box; 1979 Ford 1/2 ton pickup, auto with tool box; **NEW Elliott Magnetek Power System generator;** like new walk in cooler; 14 hole open air dog trailer with new tires & jack; meat grinder, link belt, silent chain; 17 - 6 hole kennel crates; 1 - 4 kennel crate; Tuffy Line 10 hole fiberglass trailer; Tuffy Line 8 hole wood, steel trailer; Red bulk bin on stand with auger; BMB Estate 72" 3 pt. finish mower; Imco box blade, 5 1/2"; IHC 370 wheel tandem disc; 4 hole aluminum starting box; 7' box blade; 2 - 2 hole starting boxes with new floor; Puppy Whirly Gig; 8 dog-

dog walker; 110 gal. water tank; calf roping box; new round bale feeder; 30 gal. sprayer; fiberglass fish tank; plastic bath barrels for dogs; 2 fiberglass mixing tubs; arena lights; electrical wire; pony training cart; bed extender for Ford PU; hitch for Chevy PU; 17 - 3/4 wood kennel crate floors; kennel crate doors; 8 hole rabbit/poultry coop; 4 rolls smooth barless wire; mulled mixer; cement mixer; 8x8 walk-in freezer; new Swamp water cooler; new Jack-O-Lur 12V system; 4 rabbit boxes; 3 grooming stands; 4 ceiling fans; racing muzzles & blankets; kennel muzzles; nose pieces; head stalls; roto tiller; exhaust fans; Whirlpool washer; Kenmore dryer; 2 mixing

bowls with stands; log splitter; table with 4 chairs; exercise bikes; pet carrier; poultry feeders and waterers; misc. electric motors; dog carpet; new yard and quilting material; paper shredder; sprayer; 17 rolls of new 5' chain link fence; new top rail for chain link fence; 12 wood corner fence posts; 4 yard gates; 7 rolls new 6' chain link fence; 2 bundles chain link fence post; chain link fence hardware; 24 - 15' new 2x8 fiberglass fencing; reinforcing concrete wire; **MANY, MANY MORE ITEMS TOO NUMEROUS TO MENTION.**

Announcements made day of sale take precedence over printed material. Lunch served.

SELLER: DAVE & JANICE DITTO
CLERK/CASHIER AUCTION COMPANY

"Be Wise"...Select



ALLYN THOMPSON & RON SHIVERS AUCTION CO.
120 NE 14TH ST., P.O. BOX 356, ABILENE, KS 67410
PHONE: (785) 263-7488 • FAX: (785) 263-1973
EMAIL: rsrealty@ikansas.com
Visit our website: www.rsrealtyandauction.com

SELLER: KATHIE (LUTHI) MASON & OTHERS
CLERK/CASHIER AUCTION COMPANY

"Be Wise"...Select



ALLYN THOMPSON & RON SHIVERS AUCTION CO.
120 NE 14TH ST., P.O. BOX 356, ABILENE, KS 67410
PHONE: (785) 263-7488 • FAX: (785) 263-1973
EMAIL: rsrealty@ikansas.com
Visit our website: www.rsrealtyandauction.com

State treasurer celebrates ag program anniversary

Over 1485 loans have assisted family farmers during the last 10 years as part of the State Treasurer's Agricultural Production Loan Deposit Program.

"As a small business owner I know how tight some years can be due to many factors outside your control. Personally, I have experienced drought and rapid declines in cattle prices" said state treasurer Dennis McKinney. "This program helps Kansas' Ag banks and family farms continue our tradition of producing the safest and most abundant food supply in the world."

Authorized by the 2000 Legislature, the Kansas Agricultural Production Loan Deposit Program allows for up to \$55M in idle state funds to be loaned through Kansas banks at 2.0 percent below market rates to be used by agricultural borrowers with high debt to equity ratios. Currently 387 loans are outstanding for nearly \$49 million loaned to family farms.

"With over 20 percent of the jobs in Kansas related to agriculture, this highly successful loan program is the least we can do to help ensure the survival of family farms in Kansas while saving and creating new ag related jobs," said McKinney. "I want Kansas agriculture organizations, farmers and bankers to make full use of this program to do all we can to help Kansas

farm families to create jobs."

"These are difficult and challenging times on the farm," said Steve Bacus, an Ottawa County farmer who serves as president of Kansas Farm Bureau. "The State Treasurer's Agricultural Production Loan Deposit Program

has proven to be a popular and valuable tool for many of our members in managing their operations."

"It's an extremely successful program and a wonderful example of a win/win situation" states Donn Teske, president of the Kansas Farmers

Union. "These idle funds would be earning little otherwise and very often a couple of points of interest less can be the difference on a farm operations cash flow."

As one of the major pillars of the Kansas economy, this program has proven very suc-

cessful for all parties involved. The state is able to earn a return on its idle funds. Local financial institutions are able to increase loan volume and circulation of currency in the local economy. Local farmers are able to use these funds as a source of

capital typically during start-up opportunities or difficult economic times.

For more information about the State Treasurer's Agricultural Production Loan Deposit Program see: www.kansasstatetreasurer.com/prodweb/agprod.php.



Kylie James, Zeandale 4-H, led out the grand champion market goat at the Riley County Fair. She is pictured with judge Brian Faris. She was also named the reserve champion junior showman.



TAKE CONTROL OF YOUR HARVEST.

NEW FROM GLEANER

Don't leave your profit in the field. Auger headers waste and miss valuable crop especially in soybeans. The 9250 DynaFlex™ is a flexible cutterbar draper header available in up to a 40-foot width. Its patented design controls the soybeans from cut to feeder house resulting in smooth feeding, less loss, less spiking of material and more crop harvested.

Get your best harvesting results with the control and solid mechanical construction of a fully flexible cutterbar draper header. Take control of your harvest with DynaFlex.

Limited-time pre-order program

Contact us today to pre-order in time for your next harvest.

LINN
Kuhlman Implement
785-348-5547

MARYSVILLE
KanEquip, Inc.
785-562-2377

MINNEAPOLIS
Lott Implement
785-392-3110

PRATT
Kincheloes, Inc.
620-672-6401

GLEANER™

AGCO & Gleaner are Reg. TM of AGCO Corporation • © 2009 AGCO Corporation • GL09HCC005_FP

AUCTION

TUESDAY, OCTOBER 19 (Selling Real Estate)
WEDNESDAY, OCTOBER 20 (Selling Cattle)

WHITE RANCH — PEABODY, KANSAS
At the ranch, located just 35 miles Northeast of WICHITA, KS
on Hwy 50 in the beautiful Kansas Flint Hills.

7,000 +/- ACRE FLINT HILLS RANCH & ANGUS CATTLE DISPERSAL SALE

This ranch has it all with two homes, a historic limestone barn built in the 1880's, horse barn, 4 shop buildings, hay barn, two sets of pipe corrals, semi load out, scales, cement feed bunks, automatic waters, hydraulic cattle chute. 7,000 +/- acres of land which includes Flint Hills grass (most pastures have live water), 180 acres of farmland, 1,000 acres brome hay ground.

Owners will convey their interest in some oil production.

This is an ideal "Cowboy Outfit" with excellent facilities, and a great location.

The ranch will be offered for bidding in tracts and as a unit.

Over 400 Spring Calving Angus Cows
sell 10:00 am on Oct. 20th

DVAuction

Broadcasting Real-Time Auctions

Watch a live broadcast both days at www.dvauction.com

Free internet bidding available on the cattle.

For Complete Information & Video on the Real Estate & Cattle go to:

www.WhiteRanchAuction.com

or contact:

JC Barr, Auctioneer/Broker: 405-433-5635
or Phil Haugen: 580-772-4296

Thanks to Premium Auction Supporters 2010 — Morris County Fair — Council Grove, Kansas

Thanks to all those who attended and supported the Premium Sale!

2010 HONOR ROLL OF BUYERS



We salute those businesses who have supported the 4-H youth of Morris County.

AUCTIONEERS:

Don Day,
Greg Hallgren,
Byron Bina,
Carey Macy

Ace Hardware
ADM Alliance Nutrition
Alta Vista Locker
Alta Vista State Bank
Anderson Cattle Co
Bill Kassebaum
Black Diamond Cattle Co
Bluestem Farm & Ranch Supply
Bolton Chrysler Dodge
C & M Cattle Co
Canning Creek Ranch & Resort
Carr Farms
Central National Bank
CH White & sons
Council Grove Rotary
Dairy Queen
Dan Peterson
Diamond L Supply
E & N Land Titles
Emporia Livestock
Emprise Bank
Farmers & Drovers Bank
Farmers Co-op, Alta Vista
Farmers State Bank
First Choice Meats
Flint Hills RECA
Gale Young
Gary & Connie Burton
Gary Johnson

Guimond Lumber
Hays House
Hinchman Ranch
JC Livestock
John & Karen Lee
Loren & Mildren Holm
Loy & Kate James, Kates Image
Lyons Ranch
Manhattan Livestock
Commission Co
Mashed O Ranch
Max Brown
Morris County Farm Bureau Assoc.
North Central Co-op
OLEEN Brothers Hereford & Angus
Patry Farms
Powell Body Shop
Prairieland Partners, Mike Jones
Santa Fe Ag
Smith Welding
Tiffany Cattle Co., Inc.
Tiffany Silage Harvesting, Inc.
Tim Tyner Insurance
Tom Moxley
Tyner Insurance Group
US Premium Beef
Vernon & Bev Bohn
Visser Radiator
Western Grain

KARL LANGVARDT & J C LIVESTOCK
Junction City, KS – Purchasing and hauling market hogs.

DALE LANHAM & WOODSON CO.

SHEEP AUCTION

Yates Center, KS – Purchasing market sheep and goats.

JOSH PATRY & OLEEN BROTHERS

Dwight, KS – Hauling market sheep and goats.

TOBYN GRANZOW & FIRST CHOICE MEATS

Hauling carcass contest hogs.

Schwieterman Market Outlook

A marketing commentary by Bret Crofts

Friday was the September supply and demand report. The two most important numbers will be the corn yield estimate and the corn ending stocks. Private analysts are consistently coming in below USDA's August corn production estimate and expectations are for next week's report to be friendly. USDA will probably cut the corn yield estimate, or at least they should, but there is no guarantee that they will this month and it may not happen until the October report. They will probably increase the old crop and new crop corn export estimates, and I am confident that will happen. It will depend on how much, if any, the USDA cuts the yield estimate, but the combination of lower production and higher demand will cut the ending stocks estimate to something near the 1 billion bushel level and make the stocks to use ratio very tight and very bullish.

Expectations for soybean production are mixed, with some above and some below USDA's August estimate. If production is increased it will likely be offset by increased demand. I don't think that the ending stocks estimate will grow from the August estimate; there is just too much demand for soybeans out there. If production is cut, ending stocks will drop, but it won't be enough to make stocks tight, which will keep the soybean market in the role of the follower.

As for the wheat, I don't expect much adjustment to the U.S. numbers. It is probably too early to change the export estimate again. However, it will be very, very interesting to see what USDA does with the world num-

bers. There is the potential for numerous production changes around the world and we will have to pay close attention to which of our export competitors are affected.

The corn was impressive last week. The December corn moved through the \$4.50 resistance that had kept the market in check since November, and closed at the highest level since mid-2009, gaining 28 1/2 cents for the week. On the weekly chart the corn closed at the highest level since the fall of 2008.

The charts look friendly since the December corn finally broke through the \$4.50 resistance, but this week's move higher put technical indicators into overbought territory. A correction next week is very likely. Expectations are for a friendly crop report, which will make it difficult to have a friendly reaction to the report especially if we are trending higher as we go into it. The fundamentals are bullish and getting more so each week, but right now the move may be overdone. Ideally the \$4.50 level will now become support in the December contract, and after a correction the corn will resume the trend higher. As long as the perception that stocks are shrinking remains, the corn will continue to work its way higher.

Export sales were great again with new crop coming in at 1.69 MMT. One thing that we cannot forget is that this is a demand led market. This run up is not a weather scare. There is some uncertainty about production, but for the most part the question has been whether we will have a record yield or merely an above trend line yield. The only reason a

bushel or two in the yield estimate matters so much this year is because we have record demand again, and we really don't know how big of a record it might be. With the problems in Europe and China, USDA could still be underestimating exports by as much as 400 million bushels. Also, we are going to need more acreage next year and a great yield to go with those acres, so end users will be encouraged to secure supplies sooner, rather than later. Demand is a great thing and the only thing that stops demand is higher prices.

Cash cattle traded at the \$97-\$97.50 level last week, which was down a couple dollars from the previous week. The October futures, however, look like they have completed a correction and are ready for another leg higher. For the week the October LC were 35 cents higher after a poor start to the week.

All of the contracts from December forward made new contract highs this week, but finished the week with a very wild Friday and what may be, reversals lower in the December and February contracts. There is a strong seasonal tenden-

cy for those contracts to be weaker at this time of year, so we must be cautious.

I still like the fundamental outlook of the cattle market. We are killing more cattle than last year, but only producing the same amount of beef. We are killing more cows than last year, so we can't be growing the cow herd, so unless there is a dramatic change in carcass weights, our beef supplies are going to be tight, and probably getting tighter as we move forward.

Schwieterman Marketing, L.L.C. specializes in risk management and cash grain and livestock marketing plans. For information on the markets or our marketing service you can contact Bret Crofts at 888-437-9131 or bret@swbell.net.

The information contained herein is based on data obtained from recognized statistical services and other sources believed to be reliable. However, we have not verified such information and we do not make any representations as to the accuracy or completeness. Past results are not necessarily indicative of future results. All statements contained herein are current opinions, which are subject to change. The risk of loss in trading commodity future contracts is substantial. You should therefore carefully consider whether such trading is suitable for you in light of your financial condition. Neither the information, nor any opinion expressed shall be construed as an offer to buy or sell any futures or options on futures contracts.

Tell them you saw it in Grass & Grain!

AUCTION

SATURDAY, SEPTEMBER 11 — 11:00 AM

LOCATION: WAMEGO, KANSAS

Located from Wamego, Kan.: Go 4 miles east on Hwy. 24 to the Onaga Rd., then go 1 mile north to School View Rd., then 4/10 mile east.



TRACTOR & LOADERS

2007 New Holland TM 190 FWA w/full power shift, super steer front axle, deluxe air ride seat w/wheat, 480-80R46 rear tires, 980 hrs., very good shape; 2007 KMW 1760 loader w/8' bucket, very good. Tractor & loader will be sold as unit; 2007 New Holland 190 skid loader w/AC cab, 450 hrs., counter weights, 7' bucket, very good; 1953 Farmall Super M tractor, NF, PS, newer paint, looks good, w/IHC Model 100 trip loader.

HAYING EQUIPMENT
2006 New Holland BB940A 3' x 3' x 8' big square baler

SELLER: DONALD I. PFUETZE

Ph. 785-449-7200 after 8:00 p.m.



brick and a half white brick; 2 Pallets of misc. brick, rock & blocks.



RECREATIONAL

10'x4' pipe skateboard/bike ramp & platform.



HYDRAULICS & PARTS

1 Pallet large air/hydraulic hose; 1 Pallet misc. hydraulic hoses; 1 Pallet misc. hydraulic hard lines; 1 Pallet misc. hydraulic valves & hard lines; 1 Pallet misc. hydraulic pumps & motors; 1 Pallet of 5 long hydraulic cylinders; 1 Pallet of 5 large hydraulic cylinders; 1 Pallet of 9 farm equipment type hydraulic cylinders; 2 Hydraulic pumps & reservoirs; 3 Misc. hydraulic reservoirs; 1 Truck dump hydraulic, pump reservoirs & controllers; 1 Scissor hoist w/pump & reservoirs; 1 Large hydraulic military winch.

FARM & MISC. PARTS

Truck wheels, tires & split rims, etc.; 2 Squirrel cage fans; 2 Pallets of new & used misc. packer wheels/tires; 1 Pallet misc. bolts, hinges & other hardware; 2 Pallets of misc. truck parts: Alternators, generators, etc.; 1 Pallet of misc. implement jacks; 1 Pallet of misc. tractor hitch parts: Draw bars, 3-pt. Quick attachment; Comfort cover for JD tractor; Military beam scale in parts.

TERMS: Cash or valid check. Not responsible for accidents or theft. Statements made sale day take precedence over printed material. LUNCH ON GROUNDS

SELLER: PEDDICORD LAND & CATTLE CO., INC.

(Buck) 785-456-4314

AUCTION CONDUCTED BY: CLINE REALTY & AUCTION, LLC
John E. Cline, Broker-Auctioneer • 785-889-4775 or (Cell) 785-532-8381

For complete listing, view at:
www.mcclivestock.com/clinerealty

AUCTION

SATURDAY, SEPTEMBER 18 — 10:00 AM

Held at Beatty & Wischropp Auction Facility, Hwy. 31 East
OSAGE CITY, KANSAS

JD 6310 D tractor, C-A, power quad, w/GB 2144 loader, 1600 hrs., looks like new; JD RM 6-R cultivator, 3 pt.; JD 3-bottom plow, 3 pt.; JD quick hitch; Woods 121 Twin Cadet rotary mower, 3 pt.; IH 45 v-brashank; Yard Machines rear tine tiller; Ryobi & Husqvarna string trimmers; Craftsman snow blower, never used; 2 portable power washers; 2 aluminum extension ladders; two-wheel trailer, 5x8 ft.; selection of hand and shop tools, etc.; Haier & Crosby re-

frigerators; Maytag & Kenmore washer & dryers; Meito & Floral Expression china sets; blonde 3 piece bedroom suite; approx. 35 very old Christmas tree balls; 8 old pocket watches; 4 pair old wire rim glasses; antique table top radio; several ladies hats, '40s & '50s; 1910-11-14 Boy Scout books; Mastercraft divan; Tell City "Country Gentry" dbl. dropleaf table w/6 chairs & china hutch, nice; RCA Home Theater 32 inc. cabinet TV; enamel baby tub.

MANY, MANY OTHER ITEMS. Inspection: Friday, Sept. 17, 4:30 to 6:30 PM.

NOTE: Great cross section of merchandise from 3 local sellers. ANTIQUES, COLLECTIBLES, TOOLS, FARM, PLUS MUCH MORE. Tractor & Machinery will sell approx. 12:30 p.m. TWO RINGS part of the day. KS Sales Tax applies.

BEATTY & WISCHROPP AUCTIONS

LYNDON, KS • 785-828-4212

Listing website: www.beattyandwischropp.com

OTTAWA COUNTY LAND AUCTION

THURSDAY, SEPTEMBER 9 — 7:00 PM

Golden Wheel Senior Center, MINNEAPOLIS, KS

TRACT 1 - Legal Description: The Northeast Quarter (NE/4) of Section Twenty one (21), Township Ten (10) South, Range Four (4) West of the Sixth (6th) PM, Ottawa County, Kansas. 159.37 acres +/- . Excellent cropland.

TRACT 2 - Legal Description: All that part of the South one half (S/2) of Section Three(3), Township Ten(10) South, Range Four(4) West of the Sixth(6th) PM which lies South and West of the centerline of the Solomon River, Ottawa County, Kansas. 181.46 total acres +/-, 156.24 excellent river bottom cropland.

TRACT 3 - Legal Description: All that part of the North one half (N/2) of Section Ten(10), Township Ten(10) South, Range Four(4) West of the Sixth(6th) PM that lies west of the centerline of the Solomon River. 254.53 total acres +/-, 246.9 excellent river bottom cropland.

TRACT 4 - Combination of Tract 2 and Tract 3.

Terms: 10% down day of auction, balance due, with certified funds, on or before October 8, 2010

Note: announcement made sale day take precedence over any previous printed or oral material.

To request a copy of the sale bill, call Ray, 785-452-8498

JOHN Q. STRATTON TRUST

Jocky and Donna Stratton

RAY SWEARINGEN

Owner/Broker

Toll-Free: 888-825-1199

Cell: 785-452-8498

www.burrfarmranch.com

Sale Conducted By:

Burr's

Farm & Ranch Realty

AUCTION

SATURDAY, SEPTEMBER 11 — 9:00 AM

Celebration Centre, 1145 E US Hwy 56 — LYONS, KS

To Sell at 11:00 a.m.

VEHICLES: 1980 Ford Ranger XLT 1 ton extended cab pickup; 1994 Ford F600 truck w/22 ft. box van, low mileage, Allison transmission.

NEW COLEMAN to include: tents, coolers, kayak, Little Giant Jet pump, Hannah Montana ceiling fan.

COINS to include: Morgan & Peace silver dollars, 1890 Carson City silver dollar, 1909 VDB Lincoln cent, bank roll of Indian cents, complete Lincoln cent set, Jefferson & Buffalo nickels, proof sets, many more coins.

COLLECTIBLES: Fancy walnut china cabinet; Macey 5 section lawyers bookcase; Jenny Lind bed; kitchen cupboard; watch maker's multi-drawer work desk; fancy walnut pump organ; Singer Featherweight #221K sewing machine; original watercolors & signed prints; sets of spurs; branding iron; US Calvary bits; brass bugle; bridle rosettes; brass horse clock; Remington & Colt ashtrays; Dazey #40 butter churn; 15 gal. Redwing crock; large copper goose weather vane; Sinclair dino gas sign; VibraTone mandolin; DeLaval metal cow advertisement; rubber tire ashtray; Tom's Peanut thermometer; pocketknives & straight razors; Waltham, Elgin, New Haven pocket watches; Tony the Bear cast iron bank; Spark salesman sample potbelly stove; JD tractors & toys; Marx train set; promo cars; Dinky Army vehicle; Gene Autry toy guitar; Texaco truck banks; child's cast iron stove w/accessories; trombone & French horn; 10 cent comic books; cast iron toys & banks; 1940's football helmet; fancy chrome lamp; Christmas ornaments; jewelry; coffee grinder; Wolverine pink tin child's stove, refrigerator, washer & kitchen cabinet; RS china; Hull cookie jar; Roseville pitcher; Agenda Elevator mug; Waconda Springs advertising; Barbie Dolls w/case; Archie paper dolls; old games; pull toys; toy Coca-Cola dispenser w/4 bottles; Aladdin Washington drape kerosene lamp; Princess House Heritage 22 oz. pitcher & candy jar w/lid; Oberglas of Austria wine set; 50 pcs. pink, blue & green depression glass; porcelain hair receiver; quilts; linens; silk scarves; buttons; hankies.

FURNITURE & HOUSEHOLD: Whirlpool washer & dryer; Blond bedroom set; Trundle bed; Dining room table w/4 chairs; bookcases; dresser; corner desk; under bed cedar storage box; 3 office style wall units w/bookcase, drawers & cabinet storage; upholstered chairs; Bissell Power Force vacuum; computer equipment; lots of books; computer equipment; full line of small household & kitchen items; rot iron patio set; porch glider; Huskee pull behind sprayer.

OSWALT AUCTION SERVICE

Pictures can be found at oswaltauction.com

Bill Oswalt

Little River, KS, 620-897-7500

Kevin Krehbiel

Inman, KS, 620-585-6881

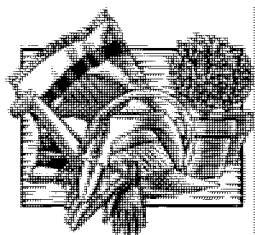

Yard & Garden Tips

By Gregg Eyestone

Hardy Lawn Grasses

The lawn was doing fine until August. Now I will need to do some over-seeding. Looking at weather data, the difference from this year and the previous years was heat. Moisture was similar so the lawn decline was caused by high

temperatures which stress cool-season grasses.

Our lawn is a mix of turf-type tall fescue and bluegrass. It was the bluegrass that declined the most. Over-seeding with a blend of turf-type tall fescue will be my solution. The selected

seed will need to be planted into the soil. Use a rake or a core aerator to open up the soil for the seed to enter. Raking and watering will cover the seed.

There are lots of grass seed packages available. When I looked at the seed label, only a few would be what I would want to use for my lawn. Many of them didn't have grass varieties trialed by K-State Research and Extension. Hidden weeds were another concern.

Turf-type tall fescues and trialed bluegrass is what will make for a long term healthy cool-season grass lawn in our area. K-31 tall fescue is fine for a lower input lawn. Other cool-season grasses are not able to survive our Kansas environment for very long. Packages containing ryegrass, chewing fescues, creeping red fescue, sheep fescue and bluegrasses not recommended by K-State will be temporary cover.

Besides using recommended varieties, look at

the "other crop seed" portion of the seed label. Other crop means other grasses. In the lawn, other grasses are called weeds. Most people don't want to plant weeds in their lawn. A good package of grass will have less than .5% other crop. I have seen some labels with zero percent. Other parts of the seed label are useful. Purity of each grass variety should be 90 percent or greater. Live seed that will germinate should be greater than 80 percent. Weed seed and noxious weeds needs to be low. Date the seed lot was tested needs to be in the last nine months.

Price should be an indicator but it isn't always. A good package of turf-type tall fescue can be about \$2 a pound. I saw some packages of temporary grasses for \$6 a pound. Make sure you are paying for what you want to plant.

You can find out more information on this and other horticulture topics by going to the Riley County, K-State Research and Extension website at www.riley.ksu.edu. Gregg may be contacted by calling 785-537-6350 or stopping by 110 Courthouse Plaza in Manhattan or e-mail: geyeston@ksu.edu.



Mikayla Winter, Leonardville Hustlers 4-H, exhibited the champion percentage meat goat female as well as the champion purebred meat goat female at the Riley County Fair.

Looking For Vaccinated Calves?
Special Pre-Vac, EID, Calf Sale
Saturday, September 18 at 1 PM
Sylvan Sales - Sylvan Grove, KS

- 1000 fancy blk/bwf str & hfrs, 350-600 lbs., all pre-vac & EID, age & source with a PVP
- 500 Top Quality blk/bwf str & hfrs, 400-600 lbs., all with pre-vac shots
- 350 mixed str & hfrs, 400-600 lbs., no fall shots

Come purchase a program, not just calves

Greg Carey Toby Meyer Ron Werth
 785-483-1455 785-658-5772 785-650-4829

SCHULER FEED WAGONS

Vertical single & twin screw TMR-BF Series
- HF255 Hay Feeder - Steiner Implement
 SABBETHA, KANSAS
785-284-2181

GSI GRAIN BINS
 ALL SIZES AVAILABLE
 Hopper Bins Available
 FINANCING AVAILABLE
 Harder AG PRODUCTS
 West Highway 50
 PEABODY, KANSAS 66866
 Phone 620-983-2158
www.grainbinsusa.com

Lonnie Wilson's CONSIGNMENT AUCTION
 601 S. Broadway, Salina, KS
Saturday, Sept. 25, 2010 at 10:00 A.M.
CONSIGNMENT ACCEPTED UNTIL THURSDAY, Sept 23

Selling cars, trucks, boats, campers, motor homes, motorcycles, ATV's, tractors, farm equipment, semi tractors, skid loaders, back hoes, mowers, guns, tools, forklifts.

We have a 55,000 sq ft warehouse and over 7 acres of fenced storage area located on one of Salina's busiest streets for exposure. Forklift available for unloading.

To consign your item or book your own auction, call now for commission rates.

To consign your items to sell, call:
 Lonnie Wilson: 785-826-7800
 Dave Hunt: 785-201-5257

Wilson Realty & Auction Service
 LONNIE WILSON - OWNER/BROKER
 801 BOX 1346, SALINA, KS • (785) 826-1177 • (785) 826-7800
 Website: www.kshbywilson.com • Email: lonnie@wilsonrealty.com

ESTATE AUCTION
SATURDAY, SEPTEMBER 11 — 10:00 AM
ALICEVILLE, KS — 1 block South of the Farmers State Bank and turn East

Partial listing:
 Selling a 1957 Chevy Bellaire, has been repainted and mostly restored, has been stored inside and has rebuilt motor; 1955 Chevy 2 door w/rebuilt motor, rack & pinion steering, floor shift trans, been outside; Large amount of good tools, welders, wrenches, woodworking shop equipment, Jobsite tool box,

Yardman push mower, chain saws, 1 lot of collectible Kansas license tags 1950's-70's, 1 lot of collector cars in box, 1 lot of Chevy Corvette repair manuals, various yrs, 16 ft Semi V btm boat w/trailer; camping, hunting & fishing equipment; 1 lot of good steel traps; Approx. 20 sets of deer horns.

Complete sale bill with pictures on website at
www.kansasauctions.net/kurtz

TERMS: cash or good check. Not responsible for accident or loss. Nothing to be removed until settled for. Announcements made sale day take precedence over the printed advertising.

THE SCOTT MCCULLOUGH ESTATE
 Valarie Mc Cullough, administrator
 Stephen J. Smith, Attorney

KURTZ AUCTION & REALTY SERVICE
 Auctioneers: Darwin W. Kurtz & Col. Ben Ernst
 785-489-2200 (785-448-4152 cell) 620-364-6786

DAUER ROTARY TREE SAW

Stop by our Booth at the Kansas State Fair
119 Lake Talbott Ave Hutchinson, KS

FEATURES:

- 1 1/2" x 23" Blade with replaceable carbide cutters
- Cuts flush with ground
- Heavy duty construction
- Designed for skid steer operation

S & S DISTRIBUTORS, INC.
 Myrt & Marlyn Shuttleworth
 320 19th Road, Geneseo, KS 67444-8819 • 620-824-6452
 • ssdist@lrmutual.com

AUCTION
SATURDAY, SEPTEMBER 18 — 10:00 AM
South 5th Street — HERINGTON, KANSAS

COLLECTIBLE & MISC. TOOLS

Large Steel Bolt down frame for Phillips 66 Adv. Sign; Flaming Torch sign; Antique welder on steel wheels; Vulcan 30lb Anvil; Holland #72 H vise; 51 Ford-Block cracked; Lots of Amoco Gas pumps for parts; very large Brass Iron Safe by Underwriters Lab. Globe; C.I. and Brass mail box doors; Hand barrel pumps with glass; old Ford tractor 3pt. Items; water pumps; Standard oil gas cans' old measure and marker Calipers; Aluminum R.R. track Jacks; R.R. spike driver; 2-walking plows; 3pt. Cherry picker; old truck tire tools; metal cover Pine Box; Pine tool Box carriers; old Jacks; old tool boxes; old Gear Lube w/Dolly; Propane Dolly; Large Pipe threaded mounted on steel stand; large Metal shears on stand; large C-Clamps; Metal tri-pod; Metal tool carrier on wheels; old Stanley planes; 4-Steiffins milk crates; Lots more still uncovered.

OTHER TOOLS - MISC.
 Aluminum ladder; Toro push GTS mower w/catcher; 2-gas Ryobi Weed Eaters; Push fertilizer spreader; Pull Lawn Airoeater; Pull Lawn Broom; Real nice Aluminum trailer ramps; car ramps and stands; Hyd. Jacks; Hand Miter Saw; nice table Saw; Sander; Blower Heater; Long Handle shovels; Silage Forks; Spades, Rakes and Hoes; large Plastic tarp; double C.I. Sink; pickup tool box; Lots of Salvage; Electric Extension Cords; large boomers and log chains; come-alongs; Ammo tool boxes; oil cans; pipe cutters; threaders and hole outs; Rigid Pipe wrenches; old motors; large floor Jack; Pipe Vise and Benders; Flex Exhaust pipe; Lots of Garage mechanic repair parts; creeper; 100 Amp battery charger; Socket sets, Bushing sets; Air tools; Hammer Drill w/box; Mac and SnapOn 2" Socket set; squares, levels, chisels, punches, open-end wrenches, pullers, washers, pliers and screw drivers; 3/4" drills; Sharpener for Mason tools and Drill Bits; nice 2-pc Craftsman Tool Box and 1-pc Craftsman Tool Box; very large Heat Buster Shop Fan; adjustable basketball goal; small pull AC disc; Plus Lots of Surprises!!

Lunch by Burdick Relay for Life.
NOTE: Retiring after 50 years of owning and operating full service fuel stations. We will sell the accumulation of many years of tools.

SELLERS: MERLE & LILLIE VAHSOLTZ
AUCTIONEER: BOB KICKHAEFER, 785-258-4188
 Clerk/Cashier Bob's Auction Service
 Click on www.ksallink.com

HERINGTON LIVESTOCK MARKET INC.

OUR LAST HOG SALE WILL BE DECEMBER 1st, 2010 • 10:00 AM
CATTLE SALES START AT 10:30 AM

Results from Wednesday, September 1, 2010

Top price for fat hogs was \$52.00 cwt.

Top sow price was \$60.25

Council Grove, bwf	1240@55.00	Peabody, 18 mx	638@118.00	Tampa, 21 mx	850@109.00
Hillsboro, hol	1955@54.25	Florence, 61 blk	870@110.25	Junction City, 17 mx	959@106.75
Lindsborg, bwf	1750@54.00	Marion, 36 mx	820@110.00	Marion, 10 mx	923@104.00
Hillsboro, hol	2010@53.25	Marion, 44 mx	840@109.00	White City, 6 hol	385@93.50
Lincolnton, blk	1285@51.50				

EARLY CONSIGNMENTS FOR SEPTEMBER 8:
 Planning to start on calves at noon

- 30 black steers, 600-700 lbs.
- 56 mixed steers and heifers, 600-650 lbs.
- 45 mixed steers and heifers, 600 lbs.
- 120 mostly black steers and heifers, 700-775 lbs.
- 45 mostly black steers, 700-800 lbs.
- 43 mix steers and heifers, 800-850 lbs.
- 20 steers and heifers, 550-600 lbs.
- 38 black steers, 850 lbs.
- 15 steers and heifers, 650-700 lbs.
- 42 char/ sim heifers, 675-700 lbs.
- 10 mix steers, 700-725 lbs.

COWS

Council Grove, blk	1370@65.75	Bulls brought \$70.00-\$75.00 cwt.
Hillsboro, red	1280@65.00	
Tampa, red	830@64.50	
Herington, blk	1435@64.00	
Hillsboro, blk	1550@62.00	
Alta Vista, rmf	1305@59.50	
Lincolnton, rmf	1100@59.00	
Marion, red	1395@59.00	
Lost Springs, blk	1650@58.00	
Herington, bmf	1535@57.00	
Lincolnton, rmf	1195@56.25	
Hillsboro, hol	2050@55.50	

HEIFERS

Herington, 14 mx	586@118.00
Herington, 10 mx	538@114.50
Herington, 12 blk	510@113.50
Herington, 4 mx	678@112.00
Lincolnton, 6 mx	669@108.00
Lincolnton, 5 mx	842@100.00

STEERS

Herington, 19 mx	393@143.00
------------------	------------

Many more consignments by sale time. Call in your consignments now for maximum advertising. For more information on any of these cattle, call Herington Livestock or Bob Kickhaefer at 785-258-2205.
SEE YOU AT THE SALE!

True Price Discovery Can Only Be Achieved Through The Auction Method of Selling
 KFRM AM 550, Every Wed., 8:00 a.m.
Barn Phone 785-258-2205 *Fax No. 785-258-3766
 IF YOU HAVE LIVESTOCK FOR SALE OR APPRAISAL, CALL COLLECT.
Bob Kickhaefer — Home 785-466-2510 • Cell 785-258-4188
 Dave Bures - 402-766-3743 Marcia Mathias • 785-258-2205 Gene Schafer - 620-732-3670 • 620-381-1292 Cell

CLASSIFIEDS

CLASSIFIED AD DEADLINE IS NOON SATURDAY

Although complete name, address and phone number need not appear in your ad, we must have this information for our records.

Name: _____ Phone #: _____

Address: _____ City: _____ State: _____ Zip: _____

WRITE YOUR AD HERE

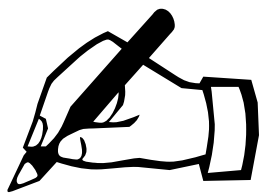

RATES AND DISCOUNTS

FIGURE YOUR COST HERE:

RATE: 55¢ a word.

Number of words: _____ @ 55¢ each

Cost for one week: _____

Multiply one-week cost times number of weeks you want ad to run.

Run ad _____ consecutive weeks.

Category: _____

Cost for _____ weeks: _____

DISCOUNTS: (with cash or credit card orders only)
deduct 10% if ad runs 2 or 3 weeks;
deduct 25% if ad runs 4 weeks.

Less discounts: _____

TOTAL: \$ _____

PAY WITH (PLEASE CIRCLE ONE):

CHECK MASTERCARD VISA DISCOVER

Card No. _____ Exp. Date _____

V-Code _____ (required) last 3 digits (see sample: 567) located on the back of your credit card on the signature panel.

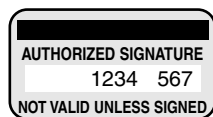

Signature: _____

CLASSIFICATIONS

- | | |
|------------------------------|------------|
| CATTLE | GOAT |
| SWINE | SHEEP |
| HORSES | POULTRY |
| FERTILIZER | TRAILERS |
| FEED & SEED | MACHINERY |
| AUTOMOTIVE | EMPLOYMENT |
| REAL ESTATE | ANTIQUES |
| SERVICES | PASTURE |
| IRRIGATION | WANTED |
| HARVESTING | PETS |
| LIVESTOCK OTHER | |
| LIVESTOCK EQUIPMENT | |
| BUILDINGS-BUILDING MATERIALS | |
| BINS - DRYERS - VACS | |
| MOBILE HOMES | |
| SPRAY EQUIPMENT | |
| BUSINESS OPPORTUNITIES | |
| WELDING | |
| MISCELLANEOUS | |

REMINDERS

- Please notify us of any errors at once. We cannot be responsible beyond the first insertion.
- NO REFUNDS!
- BY PHONE: Ads not accompanied by payment have \$1.00 billing charge added, and discounts are not available.

Four Ways To Place Your Ad

CALL: 877-537-3816 TOLL-FREE OR 785-539-7558

MAIL TO: AG PRESS, Box 1009, Manhattan, Kansas 66505

FAX: 785-539-2679

ONLINE: www.grassandgrain.com



CATTLE

REGISTERED ANGUS Bull. Gentle 3 year old Hyline Right Time 338. See him and his calves in Bucyrus, KS. \$2000 OBO. 913-897-4030.

GREEN VALLEY Veterinary Services. Mobile Large Animal Medicine & Surgery. Call for all of your ruminant and horse needs. Wamego, Kansas. 785-477-6149.



17 ANGUS BULLS

For Sale by Private Treaty

Featured Sires: Emblazon, New Level, & Rito Prime.

Performance Tested; Fertility Tested; Fully Guaranteed; Free Delivery in KS & NE.

\$2,000-\$5,500
Volume Discounts

www.WolfCreekAngus.com
LURAY, KANSAS
785-698-2225

ANGUS & SIMMENTAL-ANGUS BULLS



- Priced for the Commercial Cattleman
- Yearlings & 2 yr. olds with calving ease & growth
- Excellent Selection with Volume Discounts
- Performance Data Available
- Good Maternal Traits

Huninghake Angus

FRANKFORT, KS
Leo Huninghake
785-292-4537
Cell: 785-556-2648

65 FANCY Fall Calving Black Heifers. 785-593-6863.

GRASS & GRAIN
785-539-7558

CATTLE

52 BRED HEIFERS for sale, Black Angus/Angus X, 50% AI to NPV, Calving Feb. 21 for 45 days ultrasounded, pelvic measured, freeze branded, \$1350. Contact Andy 785-556-0035.



SUNYSIDE HEREFORDS FOR SALE

10 Bred Young Cows & Heifers
Discounts Available
Bulls For Sale or Lease

Margaret Sheriff
Alta Vista, KS
785-499-5353

sheriff.margaret@gmail.com

POLLED HEREFORD BULLS

HEREFORD BULLS - Dehorned

Calving ease, good growth and disposition

Semen tested, poured, vaccinated

Delivery available
785-865-3444

Flory Polled Herefords

HEREFORD BULLS



Good bulls with balanced EPD's, practical development, good disposition & eye appeal.

Oleen Cattle Co.
Falun, KS

GLENN CHUCK
785-668-2368 785-668-2454

CATTLE



REGISTERED ANGUS BULLS

20-30 Month Old Bulls Used In Our Cowherd This Year

Sires by In Focus, Image Maker, Rain Maker, 1407

Performance Records Available

HOLTON, KANSAS

785-364-3517 Hm
785-845-5272 Cell
785-817-2328 Cell

GRAHAM SCHOOL

Graham School for livestock men and women. We specialize in teaching pregnancy check, artificial insemination, herd health, calf delivery and many other subjects.

DATES FOR 2010
SEPTEMBER 13-17
OCTOBER 11-15
NOVEMBER 15-19



For more information, call or write:

Dept. GG, Graham School
641 West Hwy. 31
Garnett, KS 66032

785-448-3119

www.grahamschool.com



subscribe online at:

grassandgrain.com

CATTLE



PUREBRED BLACK ANGUS BULLS READY FOR FALL BREEDING

Programs, good EPD's, semen tested, vaccinated, 16 months, priced to sell, generations of Proven genetics.

HEIFER & BULL CALVES AVAILABLE

All guaranteed and delivered

NW Angus
WAMEGO, KANSAS
785-636-5141
785-556-8784

Polled Herefords

Put the X factor back in your Angus Cows.

18 mo. serviceable age Hereford bulls with balanced EPDs. Calving ease a priority and good disposition a must. Weights and ultrasound data available. Show steers, heifers also available.

Dave Stump
Blue Rapids, KS



Home of the Round Barn

(785) 363-7410
(785) 556-0124

Visit us at
SpringhillHerefords.com

A Gold TPR Breeder

SWINE

HARMS HAMP S
TOP QUALITY HAMP BOARS
Available Year Around

GALEN & ROBERTA HARMS
Whitewater, KS 316-799-2382

SWINE

SWINE EQUIPMENT

Buildings — Ventilation
Flooring — Feeders
Waterers — Heaters
Crates — Nursery Equip.

K & N
Swine Systems
RICK HENRY
785-336-2130
SENECA, KANSAS

Boars

Duroc & Chester
Duroc & Hamp Cross
Serviceable Age

On Farm Test Information

Open Gilts

DUROC & CHESTER
YORK-CHESTER CROSS

SLEICHTER
DUROC FARM

ABILENE, KS
785-263-1898 785-263-1908

SPF SWINE SEED STOCK

- Boars- Duroc, DurocxPie-train, York, Landrace, HampxLandrace
- Whiteline gilts in volume.
- PRRs negative, high health.



Roth Farms
Green, KS.
785-944-3329

785-632-1951 - Ron Roth Cell

785-632-7155

Herdsmen, Matt Sullivan cell

YORKSHIRE BOARS. Ready to work. Delivery available. Ron Holling. 785-545-6561.

HORSES

BUYER FOR all types of horses. 785-765-3639.

HORSES

13 yr old AQHA bay gelding, good, big trail horse. 785-227-5646.

MID-KANSAS HORSE SALE

All Breeds. South Hutchinson Sale Barn, Saturday, September 11th. Tack starts at 10:00 a.m. Riding Horses sell at 1:00 p.m. sharp! Loose horses sell immediately following. Accepting all classes of horses. We have buyers from several states for all types. 1st 50 head of select riding horses 100% sound. To protect our buyers we offer a Soundness Guarantee. Horses accepted through sale date. 8% commission/\$20 PO fee. For early numbers or information contact: Randy Smith 620-663-7658, 620-200-7971 cell; or sale barn 620-662-3371. Horse Sale 2nd Saturday every other month.

HORSE SALE Every Monday Night 6:30 p.m. with Tack



Campbell's Sale Barn
Linwood, Kansas
913-723-3661 913-724-1403

GRASS & GRAIN
A farmers newswatch published each Tuesday

Subscribe to
Grass & Grain

ONLINE at:

grassandgrain.com

GRASS & GRAIN DIRECTORY

D. ROCHE FENCING INC.
 QUALITY BUILT FENCES
 DON ROCHE
785-292-4271
 FRANKFORT, KS

Blue Valley Drilling Inc.
 Water Well Drilling & Service
 Family Business Over 70 Years!
CONTACT ERIC STRADER
 **785-363-7353**

**YOUR AD
 COULD BE HERE!**
785-539-7558

HALDEMAN WELL DRILLING & PUMP SERVICE
785-539-9295
 MANHATTAN, KS

ANGELA'S PAINTING
 Residential & Commercial
 Farm & Ranch Service
 Scheduling Spring & Fall Work
785-630-0912

BC & SONS
 Pasture Clearing
 & Skid Steer Work
 Call Bob: 785-731-6439

AUCTIONEERS



BILL RAINE, Auctioneer
 RAINE AUCTION SERVICE
 Topeka, Kansas
 Real Estate - Farm - Household - Antiques
785-256-4439
 www.raineauction.com
PEARL REAL ESTATE
 St. Marys, KS
785-437-6007

Kansas
 Auctioneers Association
 To locate a member auctioneer or an auction near you, www.kansasauctioneers.com or contact us at **1-316-283-7780**



GANNON REAL ESTATE & AUCTIONS
VERN GANNON, CAI
 Broker/Auctioneer
 Manhattan, Kansas 66502
785-539-2316
785-537-9003
 www.gannonauctions.com
 The Experienced Sound In Selling

POULTRY

Poultry and Small Animal Auction

Fairgrounds, Clay Center, KS
September 11, 2010 & October 30, 2010

Consigned for September small livestock head chute. Always selling poultry, small animals, livestock, agricultural, and related items.

SALES CASH ONLY

15% commission
 Check in begins at 7:00 a.m. Auction begins at 12:00 p.m. Gate fee: \$1.00 per person. Birds must be blood tested - on site testing (.50/bird). Bid is per animal in the cage. Cages sell with animals. No boxes except for chicks no sale fee.

For information or to consign:
785-410-0054 or
785-485-2845

LIVESTOCK OTHER

ONLY TO caring home: (8) Llamas, Circulate Blower, Shear-master shearers, grooming chute, \$1,500 firm. 785-231-4461. Near Topeka.

LIVESTOCK EQUIPMENT

Luco Mfg. Co.
 Summer Sizzlers Sale
 now in effect for continuous
 fence. Round or Square
 tubing panels available, 4, 5,
 6 & 7 rail fence, as well as
 custom sizes built to order.
 Hydraulic Chutes • Working
 Circles • Cake Feeders
 • Continuous Fencing
 • Panels & Gates
 See us at www.lucoinc.com
 or call toll free
1-888-816-6707
 Box 385
 Strong City, Kansas 66869

HESSTON- 10 hay processor,
 good shape. 785-944-3326.



Circle S Manufacturing
 Hydraulic Chutes
 continuous fencing
 panels and gates
 Phone:
620-924-5231
 Cell: 620-381-1056
 Lincolville, KS 66858

FEED & SEED

CERTIFIED! Art, Jackpot, Post
 Rock, TAM III, Fuller, Larned,
 Overlay, Blends. Seeman Farms
 Larned, KS. 620-285-5288
 620-285-3471, 620-285-1357.

300 PLUS bales prairie hay,
 1100-1200 pounds. 620-767-
 2807.

CERTIFIED SEED wheat.
 Fuller, Overlay, 2137, Karl 92.
 785-293-5614. 785-485-2319.

PLANT
 Elbon Rye bulk or bag
 Northern Rye bulk or bag
 Triticale bulk or bag
 Purple Top Turnip Seed
 Oil Seed Radish
 Delivery Available
 Spring Creek
 Ag Products, Inc.
800-432-5672

2009 BROME Seed State
 Tested Bagged, 90% Germination,
 60 LB. 785-238-8466. 785-
 761-7900.

NEW CROP prairie hay 300
 small squares, twine tied, good
 quality, \$2/ bale. 785-587-7355.

4X4 SQUARE bales alfalfa;
 green color cow hay, \$100 a
 ton; Dairy hay, 75¢ RFV. 785-
 658-7297.

ROUND BALES brome hay,
 early July cut, net wrap, 5x6, in
 barn, \$60/ton. Can load semis.
 785-840-6578. Lawrence, KS.

Cattle & Hog Feed

WHEAT MIDLINGS
 Pelletized, crude protein not
 less than 14.5%. Call for pricing.

WESTERN STAR MILL
 Division of ADM - Salina, KS
1-800-649-1541 (Kansas)

Patriot Seed Tender Wagons



New & Lightly Used
Units In Stock

Solomon Rapids Seed, Inc.
 1853 Howard Lane
 Beloit KS 67420
 785-738-5134 / 800-705-4416
www.solomonrapidsseed.net

BROME, FESCUE & Clover
 round bales, \$25/each. 816-564-
 4982.

500- 2010 PRAIRIE Hay round
 bales for sale. 785-845-4300.

FEED & SEED

2010 ALFALFA 1st cutting,
 165 @ 1200 lb bales, \$60 ton.
 Call 785-889-4708 or 785-456-
 4976.

CRP MIXES
 Quotes for Winter
 and Spring planting
 Free Shipping
Feyh Farm Co., Alma, KS
866-765-3415
785-765-4681 Fax

CLEAN PRAIRIE grass hay,
 small square bales, \$2, in barn.
 785-437-2116.

400 BIG round bales of prairie
 hay, baled with JD 535, twine
 tied, nice hay, never wet, \$30,
 1100- 1200 pounds. Home,
 785-562-5541. Cell, 785-562-
 8048.

4X4 SQUARE bales prairie
 hay, \$60 a ton; brome, \$70 a
 ton. 785-658-7297.

TRITICALE SEED, excellent
 quality. Call Brock Baker
 1-800-344-2144.

TOP QUALITY Wheat seed,
 Art, Armour, Everest, Hitch,
 Santa Fe, Stout, also custom
 blends. Call Ohlde Seed at
 877-692-4555.



1985-2010
25th Anniversary
 Continuing the Family
 Tradition Of Excellence
 Full lineup of wheat
 varieties adapted to the
 Central Plains, including
 these profitable Westbred
 genetics from



CERTIFIED SEED WHEAT
 Armour
 Hitch
 Santa Fe
 Shocker
 Smoky Hill
 Call your local Phillips
 Seed dealer today!

Phillips Seed Farms, Inc.
 Rural Abilene, KS
 800-643-4340
 Assaria, Kansas
 800-255-1021
 Tescott, Kansas
 888-436-4734
www.phillipsseed.com

PRAIRIE HAY 4x5 JD, net
 wrap, 300 bales, 950 lbs, \$25/
 bale. Delivery available. 785-
 478-9530.

CERTIFIED WHEAT
 Armour, Fuller,
 Art, Santa Fe,
 Post Rock, Winter Hawk
Cover Master CROPS
 Turnips, Radishes, Clover

 Osborne, Kansas
800-782-7611
 Since 1920

2010 1100 LB bales, brome,
 good, \$24; Mulch bales, \$10.
 Will load. North Topeka. 785-
 231-4461.

EXCELLENT BROME hay put
 up dry, 3'x4'x7.5' squares - 80
 tons @ \$ 85 ton f.o.b.; 41 tons
 prairie hay -- \$80 & \$75 ton
 f.o.b. Chase co. 620-273-8369.

FOR SALE: 2010 large round
 bales of wheat straw. \$20/ bale
 will load. 785-336-1570

CERTIFIED AND registered
 seed wheat. Fuller, Overly and
 2137. Duane Johnson. 785-227-
 5783.

FEED & SEED

Seed Wheat
Bulk
 AgriPro ART
Blend
 Fuller, PostRock, ART
Mini-bulk
 AgriPro Art, Fuller,
 Everest
Kramer Brothers
Seed
 Junction City, KS
Retail Sales
Geary Grain, Inc.
 Junction City, KS
785-238-4177 • 877-838-4177

PASTURE

YOUNG CATTLEMAN looking
 for grass for cow calf pairs.
 Would prefer grass and care but
 would consider just grass. Would
 like 80 acres or more and prefer
 a long term lease. Terry Holde-
 man Halstead, Ks. 620-345-
 6845.

LOOKING FOR Wheat Pasture
 And Summer Grass For Light
 Cattle. Terms Negotiable With
 Per Head Profit Sharing Offered.
 Must Provide Excellent Care
 And Be Willing To Exchange
 References. Chris Diedrick Cattle
 Co. Tescott Kansas 785-
 820-1858 or beef@twinvalley.
 net

AUTOMOTIVE

1977 FORD LN 9000 3406 Cat
 20ft bed/ hoist rebuilt trans. ex-
 cellent cond. 785-944-3326.

1993 Intl. tandem tractor, L10
 Cum. 28 hp. PS, 9 speed
\$5,500
 1994 Ford 3406 Cat, 350 hp.,
 10 speed, Hendrix w/wet kit
 1994 IH 8100 Series L10,
 40,000 rears, 280 hp., 10
 speed.\$7,000
 Storage trailers, 28' & up.....
\$1,250 & Up
 '99 Int. N14, Intiacal sleeper

Tire & Wheels
Convertor Dollies
Transmissions, Rearends,
Motors

SMART USED TRUCKS & PARTS INC.
 1028 S. Ferree
 Kansas City, KS 66105
913-321-6609
toadlyk@sbcglobal.net
www.smartusedtrucks.com

2005 GMC 2500 HD, 2WD, V8,
 5-speed, 94k, reg. cab. \$6,250.
 316-644-0711.

salinapowersports.com

BIG DISCOUNTS!
ARCTIC CAT PRAWLERS

'09 Prowler 550 flatbed \$7,899
 '09 Prowler 700 XT\$8,999
ARCTIC CAT ATV'S
 '08 366 4x4 AT
 '09 500 4x4 AT
 '09 550 EFi 4x4 AT
 '09 1000CC Thunder Cat
 '09 1000 TRV 4x4 AT, 2 seat
CAN AM ATV'S
 '08 DS 450 EFi Sport, 5 spd.
 '09 400 EFi 4x4, AT, utility
WATERCRAFT
 '10 Sea Doo's in stock
 '03 Sea Doo GTX limited
 '07 Sea Doo GTX 4 Stroke
 '99 Sea Doo 2 Stroke
 '97 Sea Doo Reman Engine
Inventory Changes Weekly
Call For Current Listing
785-823-7297

2007 Ford Focus
 2006 Chevy Impala
 2002 Sterling Conv. Tractor
 2002 Ford ext. cab
 2002 Mazda Milenia
 2001 Dodge Dakota crew
 2000 Cadillac Escalade
 2000 Lincoln Navigator
 1999 GMC Suburban
 1999 Volvo convent. cab truck
 1993 Chevy ext. cab

B. C. Motors
 902 E. Trapp
 Herington, KS 67449
785-258-2818

AUTOMOTIVE

**Several New Kodiak
 70 Series**
Cab-Chassis In Stock
Gas and Diesel
 2007 Chevy Avalanche
\$28,950
 2007 Pontiac Vibe\$9,250
 2007 Chevy 3/4 ton\$23,500
 2007 Chevy 3/4 ton 4 WD
 crew cab.....\$19,900
 2006 Chevy Trail Blazer, 4
 WD.....\$13,500
 2006 Chevy Trail Blazer.....
\$1,350
 2004 Chevy Colorado ext. cab,
 4 cyl., 5 speed.....\$2,950
 2004 Chevy Trail Blazer.....
\$5,500
 2003 Ford Crown Vic V-8.....
\$4,750
 2002 Nissan Frontier, 4x4,
 V6.....\$9,750
 2002 Chevy 3/4 ton, 4WD,
 crew cab.....\$19,900
 2001 Chevy Kodiak C60.....
\$6,500
 2000 KW T300, 250 hp. Cat, 9
 speed\$19,995
 2000 Kenworth T300, 250 Cat,
 9 spd.\$19,975
 1997 Jeep Wrangler C-17
\$14,500
 1994 Jeep Grand Cherokee....
\$750
 1977 Ford F750 cab, chassis,
 Allison auto trans.\$3,995
 1974 Ford 2 ton 16' steel grain
 box and hoist.....\$5,450

MELTON MOTOR CO.
 OUR 66TH YEAR
 IN BELLEVILLE, KS
785-527-2201
 Open Saturdays 8 a.m.-5 p.m.

900 FORD tandem axle 400
 bushel steel box and hoist,
 \$2,000. 785-799-5111.

**Several New Kodiak
 70 Series**
Cab-Chassis In Stock
Gas and Diesel

2010 Chevy Tahoe LTZ.....
\$39,750
 2007 Chevy Avalanche
\$28,950
 2007 Pontiac Vibe\$9,250
 2007 Chevy 3/4 ton 4WD
\$19,900
 2007 Chevy Tahoe LTZ.....
\$28,995
 2006 Chevy Trail Blazer.....
\$13,500
 2005 Ford Mustang V6.....
\$16,975
 2004 Freightliner\$29,950
 2004 Chevy Colorado
 2004 Chevy Silverado 1/2 ton.
\$16,900
 2002 Nissan Frontier, 4x4,
 V6.....\$11,500
 2000 KW T300, 250 hp. Cat, 9
 speed\$19,995
 2000 Kenworth T300, 250 Cat,
 9 spd.\$19,975
 1997 Jeep Wrangler...\$14,500
 1992 Volvo cab over cab &
 Chassis\$2,500
 1986 Chevy Camaro\$1,900
 1977 Ford F750 cab, chassis,
 Allison auto trans.\$3,995
 1974 Ford 2 ton 16' steel grain
 box and hoist.....\$5,450

MELTON MOTOR CO.
 OUR 66TH YEAR
 IN BELLEVILLE, KS
785-527-2201
 Open Saturdays 8 a.m.-5 p.m.

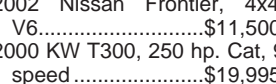
Trucks - Trailers
Containers
Solomon, KS
785-655-9430
www.chuckhenry.com

2003 CHEVY 4x4 1 ton, dual
 wheels, w/ Duramax diesel, All-
 son automatic transmission, 482
 DewEze bale bed, 1200 lb Dia-
 mond S hydraulic cube feeder.
 620-341-7677. 620-342-3130.

83 GMC 7000 grain truck, die-
 sel, auto trans, 16 ft box, air
 brakes, tarp, call 785-331-8643

TRUCK FLATBED 85X105,
 new paint, \$850. 620-475-3731.
GRASS & GRAIN

AUTOMOTIVE

BUXMAN
PONTIAC • BUICK • GMC

GRASS & GRAIN
Customers-Special Pricing
NEWTON, KANSAS
1200 Washington Rd.
316-283-0533
1-800-794-3707
www.buxman.com
NEW AND USED
Sales • Service • Parts

In Now
2010 GMC reg. cab long bed, V-6 work truck. No Gimmick Pricing
2009 GMC Canyon, crew cab, 4WD
2009 GMC Acadia SLT
2009 Nissan Murano, very nice
2009 Pontiac G5, GT
2009 Dodge Grand Caravan with Stow-n-go seating
2009 Camry
2008 Ford Explorer 2WD, 24K miles
2007 Chevy Implala LT, under 65K, 1 left
2007 Buick Lucerne CXL
2006 Jeep limited 4 WD, 1 owner, local trade
2006 Chevy 2500 crew cab, diesel, 4WD
2006 Pontiac Torrent AWD, loaded, 30K miles
2005 Dodge Durango, med. gray, local trade
2005 Toyota 4 Runner
2004 Chevy Venture loaded, DVD
2004 Toyota Solara red, sporty loaded school car, lowered price\$10,500
2003 Mercury Grand Marquis, loaded
2002 Chevy Prism 5 spd.
2002 Miata convertible, auto tow miles
2001 Sonoma, ext. cab, 4 cyl, 44,000 miles
1998 Buick Skylark, extra clean, 98K miles

MIDWAY MOTORS
SUPERCENTER
McPherson, KS
Hillsboro, Kansas

'10 Dodge 1500 crew 4x4 Laramie, V8, auto, loaded with everything, 8K
'08 Ford F-250 crew 4x4, XLT, diesel, auto, loaded, 49K
'08 Dodge 3500 quad. cab 4x4 DRW, Laramie, diesel, auto, loaded, 8K
'07 Ford Expedition E/B 4x4, V8, auto, loaded, very clean, 35K
'06 Chevy Silverado 1500 4x4, V8, auto, loaded, nice, 59K
'05 Ford F-150 crew 4x4, Lariat, loaded bed cover, nice, 53K

Ask For Kris Hanschu
khanschu@midwaymotors.com
620-755-2824

DAYCAB TRACTORS
'04 Mack Tandem Vision CX613, AC 427 h.p., 10 speed, air ride, 336K actual miles, rust free
'05 Freightliner M2 sgl. axle, C7 275 h.p. Cat, Allison 5 speed auto, 6.14 ratio, 152K actual miles, rust free

CHASSIS
'03 IH 4300 sgl. axle, DT466 225 h.p., 6 speed, 33K 6VW, 61K actual miles
'04 IH 7400 tandem, DT466 260 hp, 10 speed, 14K front, 40K rear air ride, double frame, 180K actual miles, rust free

Heald Truck Sales
704 NE Hwy. 24
TOPEKA, KANSAS 66608
785-235-5604
PRICES & PHOTOS @
www.healdtrucksales.com
Fax: 785-235-0912

REAL ESTATE

FOR SALE: 160 acres pasture and timber, 2 ponds and creek, \$1175/ acre. SW Fairbury, NE. 402- 729- 5803.

FOR SALE: 707 Acre Farm, central Wabaunsee Co. KS. 3 tracts separated by road. Ranch home, barns, sheds, 37 acre cropland. Rest native grass, some hayable. Ponds and spring water. \$950/ acre. Phone 972-930-9286.

REAL ESTATE

REAL ESTATE
2- 80's, NE Clay County, CRP, excellent wildlife habitat, grass and farmstead. CRP could be broken out and farmed.
3 bedroom home on 4 acres, lots of trees, very nice setting, Washington County
Exceptional 4 bedroom home, like new w/large steel building, on 5 acres, north Clay County.

Call us today for all your real estate and auction needs.
Raymond Bott
Realty & Auction
Washington, Kansas
785-325-2734
www.bottrealtyauction.com
Professional Real Estate and Auction Service since 1982

Land...Land...Land
Since 1929 we have worked with landowners across the U.S. in the selling, buying, and exchanging of farms, ranches, hunting properties, and agri-businesses.
Call today, and let's talk about your real estate goals. We are looking for a few "top agents" to join our team in Kansas, Oklahoma, and Texas today.
If you have interest, contact
Monty Meusch
(817) 600-9485
MMeusch@farmersnational.com

www.FarmersNational.com

ADVANCE NOTICE REAL ESTATE AUCTION
TUESDAY EVENING, SEPTEMBER 14, 7:00 PM

TRACT I: 717 S. Ash, Burlingame, KS. 3 bedroom, 1 bath, 1 1/2 story home.
TRACT II: 912 S. Oak, Burlingame, KS. 2 bedroom, 1 bath home.

OPEN HOUSE DATE: TUESDAY, SEPTEMBER 7 5:30-7 PM
For Info:
WAYNE WISCHROPP, REALTOR/AUCTIONEER
785-828-4212
Century 21, Miller & Midyett
622 Topeka Ave,
Lyndon, Kansas

LAND FOR SALE!
117Acres, m/l SE of Belleville, KS. Pasture & creek, excellent hunting property.
160 Acres /ml NE of Narka, KS. 107 acres of good cropland, balance pasture.

THE REALTY ASSOCIATES
For additional details or to make an offer call one of the guys!
John Rhine, Broker
Belleville
785-527-2983
Heath Rhine, Sales Assoc.
Belleville
785-527-2527
TOLL-FREE
888-811-5297
Check our website for pictures
www.realtyassociates.net
email: jrhone@ncknc.com

REAL ESTATE FOR SALE
Great 320 Acres of native pasture and brome grass for hay, house and buildings. Great wildlife habitat in the nearly 1 mile of creek. \$1,250 per acre. Morris County.
240 Acres native pasture, 2 sets of pens, ponds, and creeks, cross fences. Great buildings for shop, hay, and office. \$1,350 per acre. Lyon County.

To view these properties, or to sell your farm, ranch or home call:
Hancock Auction & Real Estate
620-279-4575 or
620-340-5692

GRASS & GRAIN
785-539-7558

REAL ESTATE

FARM & RANCH
Ottawa Co.- 17.34 acres m/l 2120 sq. ft. Energy Rated Home.
Ottawa Co.- 5 Bdrm. Home on 11.5 Acres. Nice Brome Grass.
Dickinson Co.- Home on 80+ Acres m/l. Lots of Outblids, Many Potential Uses.
Saline Co.- Home on 9+ Acres m/l. Room for horses.
Saline Co.- 2 Story on 5+ Acres m/l. 30x40 garage/ shop.
Saline Co.- 4.54 Acres m/l Commercial or Industrial Building Site.
Saline Co.- 17.9 Acres m/l acres. Excellent tillable farm ground.
Saline Co.- Three- 5.9 Acres m/l building site.
Saline Co.- 10 Acres m/l. 1 building right, 1 water right.
Saline Co.- 34 Acres m/l grass w/building rights.
Saline Co.- 10 m/l Acres tree farm with manufactured home.
Dickinson Co.- 68 Acres m/l Large pond, small cabin.
Saline Co.- 40 Acres m/l on corner lot, 1 building site.
Saline Co.- 143 Acres m/l. Good grass with large pond.

Chris Rost • 785-493-2476
crost@cbsalina.com
Max Redding • 785-826-0408
mredding@cbsalina.com

Farm & Ranch Division Of:

Antrim-Piper
Wenger Realtors®
631 E Crawford Salina, KS
www.cbsalina.com
1-800-276-3641
© 2008 Coldwell Banker Real Estate, LLC. All Rights Reserved. Coldwell Banker® is a registered trademark licensed to Coldwell Banker Real Estate, LLC. An Equal Opportunity Company. Equal Housing Opportunity.

GEARY COUNTY
Near Dwight. Charming 5 yr. old home on 40 acres. Mostly fenced. 2 bed, 1 bath, loft & full bsmt. 16x48 shed. 80x200' roping arena.....\$231,500
38 +/- Acre building site along 177 Hwy pond and fenced rural water available.....\$1,750 per acre.

RILEY COUNTY
40x120 heated, insulated shop bldg. 8 - 12' overhead doors, 16' side walls. 120 & 220 voltage, large air compressor. 22' overhang on south side. Across from airport...\$183,000
Additional 25 acres available.
Very close to Manhattan. Boarding/training stable. 15 stall barn, 17 turn out pens, 150x200 fenced arena. Lovely large 4 BR/3 bath ranch home. 20 fenced areas\$649,000

MORRIS COUNTY
152 +/- acre pasture, road on 2 sides large machine shed. Creek & well. White City area\$152,000
Call Dolly Anderson, Broker for more information or to preview 785-532-8801
www.DollyAnderson.com

G&A REAL ESTATE
Manhattan, Kansas

POTTAWATOMIE COUNTY
160 acres, approx. 8 miles NE of Manhattan. 120 acres farm, 35-40 acres wooded area and waterway. Road on 2 sides.
Rare opportunity to purchase potential development land this close to Manhattan. May be sold in separate 80-acre tracts.
Contact Jim Ryan, Broker
RYAN & SONS REALTORS, LLC
Manhattan, Kansas
785-776-1213

For financial strength, competitive rates and terms as flexible as the way you operate, count on Frontier Farm Credit.
Baldwin, KS 866-268-2900
Emporia, KS 800-320-8391
Hiawatha, KS 800-699-3521
Manhattan, KS 800-874-2474
Marysville, KS 800-475-2371
Parsons, KS 800-741-2990
www.frontierfarmcredit.com

REAL ESTATE

NEW LISTING! 160 ac m/l Ottawa Co. land SE of Ada. Upland terraced, established alfalfa, w/28 ac. m/l pasture. Don't wait, Call Ray!
204 ac m/l Ottawa Co pasture, excellent pens, creek, well, good grass and fences.
560 ac m/l Ottawa Co land. 380+/- tillable, 120+/- pasture, 60+/- heavy timber, creek, wildlife!
115 ac m/l Dickinson Co. 85 ac +/- CRP balance in timber, waterways. Blacktop frontage!
NEW LISTING! 80 ac +/- McPherson Co hunters paradise! All timber, live creek, food plots, tree stands! Call Ray!
2464 ac +/- Woodson Co Ranch, all grass, excellent water, fences. Abundant deer, turkey!
80 ac m/l Lincoln Co. hay meadow. **UNDER CONTRACT!**
160 ac m/l Ellsworth Co. pasture Ex. fences, good water! **UNDER CONTRACT!**
Land Auction 595+/- Ottawa Co riverbottom land Sept.9, 7 PM Call Ray!
Land Auction 157.7+/- Lincoln Co creek bottom land Sept 14, 7PM Call Ray!
BURR'S FARM & RANCH REALTY LLC
785-825-1199
www.burrfarmranch.com
Lindsborg/Salina
Ray Swearingen, Agent
785-452-8498

LET THE Pro's lease your hunting rights. Liability insurance included. 1-866-309-1507 for free information. www.basecampleasing.com

AUCTION
TUESDAY, SEPTEMBER 14, 7:00 PM
2 TRACTS
BURLINGAME, KANSAS
717 S. Ash, 3 BR, 1 bath, 1 1/2 story home.
912 S. Oak, 2 BR, 1 bath home
For Info:
WAYNE WISCHROPP
Century 21, Miller & Midyett
Lyndon, Kansas
785-828-4212

TRAILERS

08 Eby pot 52' spread 75%+ floors. 785- 850- 0409.
CAR HAULER 8x18 trailer steel floor, used once, \$2600. 620-475-3731.

TRAVALONG TRAILERS
New & Used Trailers on Hand Aluminum & steel stock Skid steer, utility and cargo Dolmar chain saws
VISSER RADIATOR SERVICE
Herington, KS
785-258-2800

'81 TIMPTE 42' grain trailer, aluminum, \$9,250. 785-479-0274.

NEW STOCK, HORSE TRAILERS & FLATBEDS
TRAILER REPAIR BRAKES, LIGHTS, SAND BLAST, PAINT WELD
We Install Brake Controllers
USED TRAILERS
'08 27x5 Protrak, 10K ..\$7,800
'08 Fastline 16'+2' utility.....\$2,800
'02 26' Titan Classic rubber floor.....\$7,500
New Titan 3 horse slant gooseneck.....\$8,500
New 2010 Fastline 18' car trailer.....\$2,450
'01 Titan flat bed 20 ft w/dove, good condition
'00 Titan 20' livestock...\$4,800
Call Us for Drop'N'Lock GN Hitch Dealer Nearest You
Blue Valley Trailers
225 South East St.
Waterville, Kansas 66548
785-363-2224
1-866-368-4826

GRASS & GRAIN
785-539-7558

TRAILERS

Your Local Dealer for:
Travalong Trailers, Bradford Built Flatbeds, Landoll, Hillsboro, Club Car, and DAEWOO

TRUCKS
'85 Peterbilt 359 400 Cat, 13 speed\$14,000
'05 Kenworth W900 Daycab 550 Cat 18 spd., 385K\$49,500

FEED TRUCKS
2006 Dodge diesel, new HB 250 hydrabed, 3rd spool valve, 40K\$31,500
2006 Ford F350, 605 powerstroke, new HB 355 Hydrabed, 102K.....\$23,500
CALL FOR PRICES ON NEW HYDRA BEDS

GRAIN TRAILERS
'10 38' Travalong lease returns\$21,500
38' Alum. grain trailerstarting at \$28,500
38' Travalong steel grain trailers starting at \$23,995 FET included

CALL FOR FALL HARVEST GRAIN TRAILERS FOR LEASE BY THE MONTH

USED STOCK TRAILERS
1993 24' Titan stock trailer, pull package\$3,895
2007 24' Travalong stock.....\$7,500
2005 24' Alum. Stock Trailer....\$9,995

HAY TRAILER BLOWOUT
36' self Dumping Inline Bale Trailers.....\$4,195
Bradford Built Steel Pickup Flatbeds
Starting at.....\$1,870
We now install pickup Beds and Trailer AC Units.
Call For Prices.
Buy Next to the Factory and save hundreds of Dollars
ROCKING "M" TRAILER SALES
430 S. Colorado
Waterville, KS 66548
Office: 1-866-261-2526 or 785-562-6614

Trailers 4 U
Frankfort, KS
785-292-4166
trailers4u.com

Hedke Ag Co.
Pro-Trak TRAILMANN
411 East Main
Waterville, KS 66548
877-505-2777 • 785-363-2777

TRAILERS
1991 Transcraft drop deck
1979 American alum. grain trailer, triple hopper
1995 Trailmobile 45' flatbed
New Hillsboro 14' dump trailer
2011 Hillsboro 18' equipment trailer
AUSTIN TRAILERS
2560 Pillsbury Dr.
Manhattan, Kansas
785-539-3925

LIVESTOCK & HORSE TRAILERS
FLATBED TRAILERS
• 1-800-526-0939 •
www.circle-dtrailers.com

FOR SALE: 2001 Timppte hopper black. A/R 42' excellent \$26,000. 785-741-1375.

MACHINERY

JD FB-B drill 8x16; 6' rotary mower. 785-556-5906.

Used Combine Parts
Gleaner A, E, C, C II, G, F, F2, M, K, L, L2, N6
NH TR 70
IH 715, 815; MF 550, 510
JD 4400 & 6600
Various headers & tires
DON McLAUGHLIN
Vermillion, KS
785-382-6394
Cell: 785-799-7753

MACHINERY

GRAIN CARTS
New Brandt 850 grain cart
New Brandt 1050 grain cart
New Parker 624
New Parker 739

TRACTORS
1974 JD 4430 quad. 4975 hrs.
HAY EQUIPMENT
H&S 12 wheel carted rake
MISCELLANEOUS
JD 450 DD end wheel drill 21x7
JD 3960 chopper w/3 row head
JD 44 manure spreader
New Lyon Cub tree shear
New Rhino 184 Shredders
New Landoll 5530, 30' drill
New Seed Shuttle 290
Crustbuster Speed King drive over pit conveyor
Riteway 35' header trailer
New Sunflower 9434, 30' drill
1999 Sunflower 9420, 25' no-till drill
Bish head changer, IH combine to JD head
New Harvest International 10" & 13" augers
Mayrath 10x72 mech. drive auger
Icon 1632 grader
Farmhand 1140 mounts only for TW Ford
KMW 1760 loader
Westendorf WL-10 box scraper
Westfield MK 100-71 auger, Lo Pro hopper
CONSIGNED EQUIPMENT
Sunflower 9411, 15' no till drill
Blue Jet 5 shank ripper
Hesston 565A rd. baler



Superior Impl., Inc.
402-879-4723
Evening 402-879-3719
SUPERIOR, NEBRASKA

FOR SALE: Bish head adapter CIH to JD head fits 2388's and 2588's. 785-556-5906.

HOT WATER pressure washers new or reconditioned units. Wholesale Washer Co. 620-583-2421.

LM20 FLEX, good condition, \$2,000. 785-472-1371, evenings.

FOR SALE: GP drill 1300 heavy down springs hydraulic down pressure, good, field ready, evenings 785-396-4559.

2008 BMB 60/80' 3 point sprayer/ 2010 Raven controller, excellent shape. 785-744-3494.

2 STACK Wagon with movers JD 200 & Hesston 30A. 785-986-6357.

1990 GLEANER 300 series 18' flex head, \$4,500; 20' NH 973 1998 model, \$5,500; F2 Gleaner combine, gas, \$2,500; IH 815 gas, hydro combine, \$2,000. Palecek's 785-527-0379 or 785-527-0380.

3400 CRUSTBUSTER No-Till drill, 7.5"x15', shedded, low acres, very good. \$5,000. 785-926-4713.

1984 7720 Titan II 4 WD, 2 owner combine w/224 rigid or 920 flex, mint condition. 785-452-5685. 785-227-2578.

1991 CASE IH 1680, STD rotor, chaff/straw spreader, auto header, loss monitor, new style fan, long sieve, wheat & fall concave and grates, new unloading system 2 years ago, 4,000 hours, shedded, \$28,500
OBO.785-488-8139.

TRACTOR and COMBINE PARTS

With over 120 acres and 130,000 square feet of warehouse space, we have thousands of NEW, USED & REMANUFACTURED PARTS for many makes and models.
When you need quality parts at affordable prices
Call Abilene Machine
1-800-255-0337
www.AbileneMachine.com

MACHINERY



BOBCATS - TRADE-INS
2008 Bobcat S220, cab & heat, 500 hrs.....\$25,000
2008 S250 C&H, 2 sp., 600 hrs.....\$27,000
2008 S250 open, 585 hrs.....\$26,000
2008 Bobcat S300 C.H.&A 2 sp., 710 hrs.....\$29,500
2008 Bobcat S205 H51, ACS, 300 hrs.....\$27,000
2008 Bobcat S330 CHSA, 600 hrs.....\$34,000
2006 S300 open, 2350 hrs.....\$19,000
2006 S250 C, H & A, 1350 hrs.....\$24,000
Bobcat 709 backhoe, attach for mid-frame.....\$4,500
JD HPX 4X4 utility vehicle.....\$4,500

Service on all Bobcat Equipment
Step by and talk to us.
Now Is The Time To Trade ALL MACHINES INSPECTED & READY TO WORK.
South on Rosencutter in Manhattan, KS
For More Details Call Greg • 785-215-4285
Travis • 785-410-8985
Office • 785-537-9979

455 JD 25' folding drill, dry fertilizer boxes, 7.5" spacing, rib tires, depth gauging press wheels, like new, always shedded. 785-747-8154.

NH 195 manure spreader, nearly new, excellent condition. 913-683-1531.

GALVANIZED CULVERTS 12" to 60" sizes, var. lengths. 785-286-0501.

FOR SALE: Retiring. JD 853A row head; Brett 572 grain cart; 79 GMC truck 18' B&H; NH 1475 14' swather; JD 567 baler, net; 29' Quinstar field cultivator; Gravity flow wagon; 16' Sunflower disc; Leon 10-40 dozer blade. Call 785- 743-5466, early morning or evening.

GEHL 125 grinder mixer, good condition, \$3,000; Case IH 4300 Vibrashank, field cultivator, good condition, \$10,000; JD 8 row corn head with poly snouts and trailer, \$7,500. Home, 785-562-5541. Cell, 785-562-8048.

1946 MODEL M with F11A loader and 1000 watt auxiliary motor, and 3 pt sprayer and booms. 785-564-0675.

1964 IHC model A160 4 spd. with 2 spd. axle with mounted 122 JD Chuck Wagon w/weight Trac scales. 785-564-0675.

ITEMS FOR SALE

2007 Sunflower 9433 no till drill, 2000 acres, 7.5x30 ft. \$48,000
(3)-CIH 1020 30 ft flexheads . . . \$8,000 each
2001 CIH 2208 corn head, Hyd. deck plates 8x30 . . . \$21,000
1998 CIH 1083 poly 8x30 rebuilt before last season . . . Coming In
2000 CIH 1042 36ft draperhead . . . \$1,500
1997 CIH 1020 flex, 25 ft. one season on guards .Coming In
1997 JD 893 cornhead knife rolls . . . \$16,500
1997 JD 925F . . . \$9,500
JD 920 flexhead . . . \$4,500
2005 JD 630 hydraflex . .CALL
JD 922 flexhead . . .CALL
JD 853A row head, nice .CALL
1998 JD 1293 cornhead, Hyd. deck plates . . . \$18,500
JD 643 cornhead . . .CALL
Kinze 1050 grain cart Harvest Commander, nice tarp . . . \$42,000
A&L 650 grain cart . . .CALL
JD 1210A grain cart . . .CALL
JD 1520 drill, 15', nice . . \$9,000
Sunflower 9431 no till drill 30 ft. 7.5 spacing . . .CALL
JD 450 drill . . . \$5,250
JD 930 rigid head . . . \$5,750
Parker gravity wagon . . .CALL
IH 496 disc, 21 ft., 22 inch blades . . . \$6,000
JD 630 disc, 22 ft, nice . \$9,500
Krause 4900 disc, 21 ft, good blades . . .CALL
Quinstar, 21 ft, Fallowmaster . . .CALL
Better Built 2600 gallon honey wagon . . . \$8,000
Fricklen CA9600 grain cart, corner fold . . . \$8,500
White 2-85 tractor cab . . \$6,000

MACHINERY

83 JD 7720 4WD, '91 920F header, \$14,500, field ready, will split.785-565-1761.
(2) IH 810 headers; (1) 1712' with pickup reel; (1) 20' with bat reel. 620-381-4480.

Firestone Farm Tires
THE LEADER IN THE FIELD
800/65R32 RAD, AT, DT \$2,493
900/60R32 RAT, AT 23..... \$3,231
520/85R38 RAT, AT 23..... \$1,330
DON'S TIRE
TF 866-888-7838
Abilene, KS

HOELSCHER
Limited Supply Hay Accumulators Forks For Small Square Bales & NH Bale Wagons
"Call Us Before You Buy"
DRY CREEK FARMS & SUPPLY
Hesston, KS
620-327-2183, Ask for Joe



50 To 180 HP, 2-WD & 4-WD, Power Shuttle, Excellent Loader & Haying Tractors Several Models Available
USED EQUIPMENT
Landini Vision 105 9345 Belarus wldr. 8345 Belarus w/TA26 970 Case wldr. 830 Case wldr. D17 Allis-Chalmers 9N Ford, new paint 1407 Kraus 25' disc Haybuster Bale Processor

GEHL Belarus
Schwant Tractor
Dover, KS
785-256-6242
www.schwanstractor.com

FOR SALE: JD 404 turbo engine, in a 7700 combine with 4200 hrs. 785-747-7625.

DUETZE-ALLIS 79 cab and 3 pt with wide front. 785-564-0675.

CIH 900 planter, 8x30, TW, coulters . . . \$5,000
JD 1770 16x30 planter, loaded notill, TW, flex 250 mon . . . \$42,000
JD 7200 16R30 flex planter, LF, loaded, notill, 250 mon . . . \$23,000
JD 7200 16R30 flex planter, loaded, notill, 250 mon . . . \$18,500
Sunflower FK 3350 5x5, V blade, pickers, nice . . \$5,000
NH 144 windrow invertors . . .CALL
Soilmover dirt scraper . \$4,000
JD 535 baler, net kicker . \$7,500
Jaylor TMR 2575 mixer wagon . . \$16,500
2001 JD 567 baler, net kicker . . \$13,500
Beshler 3 pt. spray boom, hyd. fold . . . \$2,000
JD 716A Chuck wagon, very nice . . . \$9,000
2004 CIH MXM 155 tractor, MFWD . . .CALL
JD 2640 tractor . . . \$8,000
MM G900 tractor, clean . \$6,000
Ford 555 backhoe . . \$10,000
Deutz DX 160 cab & air . \$7,500
Deutz Allis 7145 MFWD .CALL

Complete listing on our web: www.jonesmachineryinc.com

BUY/SELL/TRADE DAILY
Jones Machinery, Inc.
Smith Center, KS
785-282-3000
785-282-0432 Cell
785-686-4005
Evening Calls Welcome

MACHINERY

FOR SALE:
GP 15' no-till drill, completely rebuilt, liquid fertilizer excellent condition, \$11,500
785-488-3875
785-488-7070

Carrico IMPLEMENT
WWW.CARRICOIMPLEMENT.COM

HAY EQUIPMENT
U05499 JD 336 sq. baler \$5,500
U05854 JD 466 R baler \$10,500
U05610 JD 568 R baler \$30,000
U04480 NH 1475 swather..... \$12,000
SPRAYING EQUIPMENT
U05440 JD 4720 06 . . \$158,000
U05324 GP TSF1060 . \$18,500

TRACTORS
U05795 JD 4440 2WD \$22,000
U05622 JD 4450 MFWD \$35,000
U05619 JD 7820 MFWD \$105,000
U05564 JD 8120 MFWD \$103,000
U04909 NH T9020 4WD \$158,000

COMBINES
U05791 JD 8820 85 \$22,000
U05559 JD 8820 3600 sep. hr. . . \$20,000
U05447 JD 9600 3236 sep. hr. . . \$54,000
U05280 JD 9650W 2431 sep. hr. . . \$98,000
USED COMBINE HEADS
U05184 JD 1293 \$55,000
U05667 JD 07 1293 . . \$59,000
U05397 JD 224 . . . \$2,500
U05946 JD 608C . . \$50,000
U05525 JD 635F 08 . . \$70,000
U05448 JD 925F 93 . . \$13,500

See complete equipment listing at: www.carricoimplement.com
Carrico Implement
Beloit ~ Lincoln ~ Hays
Jim Reese, Saline Cty Salesman
785-534-9955



Vermeer
504M Classic baler
604 and 605 Super M baler
R2300 & R2800 twin rakes
WR22 wheel rakes
TD 120 tedder
TM 800 trail mower
BP8000 RH, Flo tires bl. proc.
All Rebuilt Equip.-1 yr warr.

5 STAR DEALER CERTIFIED
PRE-OWNED BALERS

605L net kicker \$16,750
605K net monitor..... \$9,750
605M nt kicker, fit tires \$27,500
RB46 Challenger, LN. \$15,250
R2300 twin rake, demo . . .Call
BP8000 bale proc., demo . Cal
BP8000 LH bale proc. \$12,000
R23 twin rake..... \$6,500
VERMEER USED EQUIP.
605F balers . \$2,000 to \$3,000
605J monitor..... \$5,500
605K equip-fill, auto-tie . \$9,500
605XL net kicker, nice \$18,500
505 SI baler baler, 5x5 . \$5,500
R21 Twin rake \$4,750

Sloop Sales & Hook's Repair, Inc.
Lyndon, KS 66451
785-828-4706
www.sloophook.com

MCCORMICK
FREE Loader Program w/New Tractor
CT55 4WD w/loader
CX110, 4WD w/loader
MTX120 tractor, 4WD
MTX145 4WD w/loader

USED TRACTORS
MF 1552, 4WD, like new Self-propelled swathers, available
MacDon
M200 self propelled swather w/16' disc head

MACHINERY

36' KRAUSE 4133 field cultivator \$4,000 obo; Glenco Soil-saver model 4450 \$4,500 obo; Allis 1350 field cultivator, setup for anhydrous; 2- JD 8x20 DRB grain drills. Tom 785-392-7401.

MINNEAPOLIS MOLINE Super 302U, 6' JD rotary mower, 3 pt., \$3,250. 785-589-2556. 785-580-3382, cell.

OHLDE TRACTOR REPAIR

Daewoo irrigation engines
• '08 XRT 850, 4x2 \$5,200
• '09 XRT 950, 4x2, demo \$6,200
• New 2010 diesel XRT 1550's 5.9% Financing for 60 months on XRT's
• '90 Dodge 4x4 Cummins diesel, flat bed, auto \$4,500
• '90 Dodge dually, 2WD, auto, Cummins diesel \$3,500
For Pickups Call 785-747-6554
OHLDE TRACTOR REPAIR
892 Quivira Road
Linn, KS 66953
785-348-5766
800-546-5457

FOR SALE by owner: '95 Ford LTL- 9000 day cab, twin screw truck/ tractor, N-14 Cummins w/ 9 spd. Fuller, A/C, cruise control, air slide, 5th wheel, ready to go to work. Great truck for farm to market hauling. More Info call 785- 317-0865.

SUNFLOWER HARVEST EQUIPMENT & SNOW BLOWERS for Sale
Call
LUCKE MANUFACTURING
1-800-735-5848
1-800-735-5838
www.luckemanufacturing.com
E-Mail: stuluck@ndak.net
Minot, ND

For Sale:
1980 Mack DM686, twin screw 15' barrel bed, 20,000 lb. frt. axle, 55,000 lb. rear. Runs good..... \$9,500
785-979-2411

7720 TITAN II, field ready, Haverkamp went through it last spring, \$18,000. 785-763-4506, after 8 PM.

Husqvarna
Zero Turn Mowers

WINKEL MFG
Flatbeds Livestock Equipment

DEWEZE BUSH HOG
2715 15' flex wing cutter
Zero turn mowers

WESTFIELD
WESTFIELD GRAIN AUGERS
MFMK 10"x61'
MFMK 13"x81'

USED EQUIPMENT
AMT 323, 10'6" mower cond. 1431 NH 13' disc cond. \$6,500
9250 Hesston self-prop. swtr, 700 hrs, 16ft. hdr.
NH twin rakes, 259, 260 \$4,500
307 Bush Hog mower . . \$2,000
3126 Bush Hog 10' mwr \$3,500
Bale King hay processor \$6,500
107 No till drill . . . \$4,000
Westfield auger 8x31 . . . \$7,500
Farm King 10x70 swing auger. . . \$3,000

USED LAWN MOWERS
X Mark ZT, 23 hp, 60" . . \$4,000
2204M Ctry Clip.l w/bgr \$2,500
Troy Bilt mwr, 17.5hp, 36" \$500
Yardman DLX 25hp, 46" . \$900
Grasshopper ZT 14HP 44" . . \$3500

PENNINGTON SEED
PENNINGTON SEED
For all your hay & pasture & wildlife seed

MACHINERY

SHUCK IMPLEMENT

IN STOCK- NEW MASSEY FERGUSON HESSTON SERIES ROUND BALERS
IN STOCK- 14 WHEEL HYCAP H&S RAKES
Sunflower 29' disc . . .In Stock
New Sunflower Land FinishersComing In
Krause 36' disc, new
2003 White 8182, 12 row forward fold planter.Call
2006 Q75 Quicke loader with AgCo mounts.Call
2006 MF 5455 cab, MFD, shuttle, 610hrs, reduced.Call
84" H.D. 6 way Dozer blade for Skidsteer, like new
Timberline Treeshear, like new
Heavy Duty 18' Gooseneck trailer with ramps, like new
JD 630 30' disk, good condition
2004 MF 9690 combine. Just In
1993 White 6125, 2WD, 3000 hrs., nice
Case IH 8465 round balerComing In
Gehl 2880 round baler, auto, excellent condition . \$13,000
Hoelscher accumulator, 2 yrs. old, excellent cond. . . \$8,900
2005 Challenger RB56 baler with new wrap. . . . \$25,000
Hesston 1340 Mo Co w/swivel hitch. \$14,000
1 set of 900/60 R32 combine tires on Agco rims. . . \$7,900
EZ Trail header trailers in stock
ASV RCIOO 2004 220 hrs, with brush board Just In
Hyd. grapple for MF 1070 loader, like new . . . \$2,500

Lawrence, KS
785-843-8093
800-654-5191
Fax: 785-843-1014

REBUILT MASSEY Ferguson 850 combine with rear wheel assist, 2 heads, \$12,500; 2400 International big baler. 785-771-2301.

BRUNA IMPL. CO. TRACTORS

1993 Case IH 5250 2WD, 3730 hrs. wldr. . . . \$38,500.00 (C)
1989 Case IH 685 2WD, 3825 hrs. . . . \$13,500.00 (S)
1989 Case IH 7130 MFD, 6607 hrs. . . . \$54,500.00 (M)
1991 Case IH 7140 MFD, 3002 hrs. . . . \$58,500.00 (S)
2003 Case IH MX230 MFD, 4698 hrs. . . . \$84,500.00 (H)
2007 Case IH MX245 MFD, 524 hrs. . . . \$132,500.00 (W)
2005 Case IH MX255 MFD, 1348 hrs. . . \$131,500.00 (C)
2003 Case IH MX285 MFD, 1263 hrs. . . \$138,500.00 (C)
2007 Case IH MXU125 Ltd. MFD, 1046 hrs \$53,500.00 (S)
2006 Case IH MXU135 Ltd. 2WD, 1100 hrs. . . . \$59,900.00 (C)
2005 Case IH STX325 4WD, 1300 hrs. . . \$149,500.00 (W)
2006 Case IH STX380 4WD, 2227 hrs. bareback . . . \$147,500.00 (C)
1981 IH 3288 2WD, 6769 hrs. . . \$8,500.00 (C)
1995 Ford NH 9480 4WD, 5100 hrs., bareback \$57,500.00 (C)
1978 JD 4440 2WD, 8870 hrs. . \$26,000.00 (M)
1989 JD 4755 MFD, 7000 hrs. . . \$44,900.00 (C)
2008 JD 7830 MFD, 725 hrs. . . \$123,000.00 (C)
1995 JD 8200 MFD, 4300 hrs. . \$78,500.00 (S)
1984 MF 3545 MFD, 4447 hrs. . \$23,500.00 (C)
2001 NH TM115 MFD, 4207 hrs. wldr. . . \$45,500.00 (S)

DRILLS
Case IH 5300 15' end wheel . . . \$6,500.00 (C)
Case IH 5400 15' no-till w/GP caddy . . . \$14,500.00 (M)
Great Plains 1300 15' end wheel . . . \$12,500.00 (M)
2007 Great Plains 2600HD 26' . . . \$46,500.00 (M)
Great Plains 2N3010 30' . . . \$26,500.00 (C)
2003 Great Plains 3000 30' . . . \$32,500.00 (W)
2005 Great Plains 4000 40' . . . \$41,500.00 (W)
2006 Great Plains 4000HD 40' . . . \$56,500.00 (M)
1996 JD 750 15' \$22,500.00 (S)
Krause 5425 25' \$29,500.00 (C)
Krause 5430 30' w/liquid . . . \$24,500.00 (W)
COMBINES
2006 Case IH AFX8010, 1565 hrs. . . \$210,000.00 (H)

MACHINERY



NEW
Balers 604M, 605SM, 605SM scales
Rakes R2800, R2300, 7040 disc mowers
BP 8000 bale processors LH & RH
Mayrath augers
USED
605M, 604M, 504M, 554XL, 605L's, 605J's, 504L, JD567
LARGER BALE FORKS
AVAILABLE
SPRING STEEL
NEW STEEL
Round square tubing angle channel & flat
SHEET METAL
6'x10' 18 ga . . . \$44.00
40"x72", 18 ga . . . \$20.00
23"x80", 18 ga . . . \$10.00
14 ga. & 1/8" floor plate
EXPANDED METAL
2 3/8", 2 7/8", 3 1/2", 4 1/2", 4 1/2" drill stem
3/4" & 7/8" sucker rod
WELDING SUPPLIES
Oxygen C125 & acet. Bottles for sale
Welding rods & wire
Top & bottom belts for all balers
Twine 4' & 5' netwrap
Portable panels, Feed Bunks & Round Bale Feeders
Forrest Johnson
LEONARDVILLE, KS 66449
785-293-5583
785-293-2235

WANTED: 10' to 14' offset disc must have big blades and good frame. 402-297-8750.

1990 JD 9600 combine, Deere RWD, Green Star, dual chaff spreader, chopper, fold down bin extension, shedded. 785-747-6781.

WANTED: JD 430 or 435 round baler. 402-297-8750.

2008 Case IH 8120, 434 hrs. . . \$245,000.00 (H)
2009 Case IH 7088, 364 hrs. . . \$219,500.00 (M)
2007 Case IH 7010, 746 hrs. . . \$232,000.00 (W)
2007 Case IH 2588, 632 hrs. . . \$199,500.00 (M)
2008 Case IH 2588, 1094 hrs. . \$171,500.00 (C)
2004 Case IH 2388, 1504 hrs. . \$125,000.00 (W)
2004 Case IH 2388, 2136 hrs. . \$116,500.00 (S)
2003 Case IH 2388, 910 hrs. . . \$175,000.00 (H)
1997 Case IH 2188, 3087 hrs. . \$66,500.00 (C)
1993 Case IH 1688, 3675 hrs. . \$27,500.00 (S)
2000 Gleaner R62, 3344 hrs. . \$71,500.00 (M)
2004 Gleaner R65, 1782 hrs. . \$112,500.00 (S)
2007 JD 9660 STS, 1035 hrs. . \$185,500.00 (M)
HAY EQUIP.
2000 Haybuster 2620 processor . \$8,950.00 (S)
2007 Haybuster 2650 processor . \$15,500.00 (M)
1998 Case IH 8480 5x6 rd. baler . \$11,000.00 (C)
1989 Case IH 8830 14' windrower, 2176 hrs. . \$26,500.00 (M)
2005 Hesston 9240 14' windrower, 1500 hrs. . . \$47,500.00 (M)
2007 Case IH RBX563 5x6 rd. baler. . . \$26,500.00 (C)
2001 Case IH RS561 5x6 rd. baler . . . \$13,500.00 (M)
New Idea 4845 4x5 rd. baler . . \$7,500.00 (W)

Bruna Impl. Co.
C - Clay Center
Call Tony, Rod, Luke or Toby
785-632-5621
H - Hiawatha
Call Bruce, Francis or Ted
785-742-2261
M - Marysville
Call Don, Roger, Tyler or Alan
785-562-5304
S - Seneca
Call Kevin, Todd or Gary
785-336-2111
W - Washington
Call Jacob, Richard or Ted
785-325-2232
www.brunaimplementco.com

CASE III AGRICULTURE

BUILDINGS - BLDG MATLS

FOAM INSULATION
The Icynene Insulation System™ Metal Bldgs. — Homes
800-334-3626
Healthier, Quieter, More Energy Efficient.™
MID-AMERICAN SALES, INC.

Factory Blowout — Steel Buildings
Save Thousands — Inventory Reduction
Sale on left over Bldgs, Quick delivery
Ask about first call specials — 18x21 — 100x300
Can Erect. Will deliver.
www.scg-grp.com
Source# 1GD
Phone: 620-644-4399

DIAMOND L SUPPLY
Dwight, KS
• 1.888.608.7913 •
29 ga ptd (lifetime wty) .\$.63/sq
29 ga #2 ptd white\$.54/sq
26 ga ptd (lifetime wty) \$.78/sq
26 ga galvalume\$.61/sq
- Delivery Available -
Building Packages, OH Doors
Insulation, Livestock
Equipment, Scales, Waters
(prices subject to change)
FABRAL
METAL WALL AND ROOF SYSTEMS

BINS - DRYERS - VACS

FOR SALE: very good 8"x53"
grain auger. 620-256-6653. 620-256-6441.

SERVICES

DOYLE'S TREE Clearing. We do pasture tree clearing, field edge trimming; stumps sprayed immediately, license chemical application insured. Call Brian Doyle. 785-545-6475. 785-738-3742.

CUSTOM KITCHEN and bath cabinets and counter tops. Free estimates. 785-494-8035.

SERVICES

LARRY'S PORTABLE sawmill service, can come saw your logs. 785-776-8153. 785-565-2647.

MOBILE HOMES

2005 CLAYTON Homemaker, 16'x80', 3 BR, 2 BA, new condition. Call Dan 785-268-0878. Asking \$35,000.

PETS

PUREBRED AUSTRALIAN Shepard puppies for sale, 6 weeks old, tails docked, shots, dewclaws removed. 785-506-3833 leave message.

1 YEAR Old black pup (part Lab) needs a good home, country would be ideal. Leaving for Iraq soon. 785-236-0700.

AKC BLOODHOUND pups, \$300, blk & Tan, red Shots & wormed, 785-766-9160 or 785-806-3634.

FARM RAISED, Registered Australian Shepherd Puppies. Vaccinated/wormed. Reds & Blues. North of Clifton. 785-348-5404

WANTED

WANT TO buy or trade for old pistols or sharps carbine. Have AC combine drapers. 785-636-5520, Bud.

256 FORD Diesel engine for a New Holland 1112 Swather. 785-608-5662.

GOOD USED 5x12 feed wagon, must be good condition. 785-744-3343.

SUBSCRIBE ONLINE!
GRASS & GRAIN
grassandgrain.com

WANTED

HAVE DAMAGED GRAIN OR FEED INGREDIENTS?

\$\$\$ HIGHEST PRICES \$\$\$
\$\$\$ IMMEDIATE PAYMENT \$\$\$
• We buy damaged corn, soy beans, milo or feed ingredients in any condition. Poor quality, bugs, odor, low test weight, etc.
• Picked up at your farm or storage facility
• We have vacs & equipment to load it out
• Min. quantity 800 bushels
• Satisfaction Guaranteed. No Surprises
Call MGM Marketing at PH# 800-214-7788

DAMAGED GRAIN WANTED STATEWIDE

We buy damaged grain, any condition -wet or dry- including damaged silo corn. **TOP DOLLAR!** We have vacs and trucks.

CALL HEIDI OR GARTON NORTHERN AG SERVICE, INC.
800-205-5751

MISCELLANEOUS

WANTED: GUITARS, Basses, amplifiers, effects etc. working or not. 1980's and older. Cash paid, anything considered. Call 785-293-5258 evenings; email kevinm@twinvalley.net

USED BRIDGE planks for sale. 14ft to 26ft, 2000 plus ft, \$1.50 to \$2.00 per ft. Will sell all for \$3,395. Call 785-227-5065 or 785-822-2363 for more information.

GRASS & GRAIN

MISCELLANEOUS

EUDORAFEST COMMITTEE and Flint Hills Tractor Pull Association present: Truck and Tractor Pull at Douglas County Fairgrounds, Lawrence, KS. September 26, 2010. Gates open-11 AM & event starts-1 PM. Information/Advanced Tickets call 785-542-1751. Adults \$8 - Kids (under 12) \$5 (in advance). Adults \$10 - Kids (under 12) \$6 (at gate).

785-539-7558
AG PRESS
For Your Printing Needs
Catalogs • Sale Flyers • Magazines • Newspapers • Calendars • Brochures • Books
Call today and ask for Marlin

FARM MACHINERY & EQUIPMENT CONSIGNMENT AUCTION
SATURDAY, SEPTEMBER 18 — 10:00 AM
LOCATION: LEAVENWORTH COUNTY FAIRGROUNDS, 405 W. 4TH TONGANOXIE, KANSAS

TRACTORS/LOADER

1939 JD B (restored); AC B new overhaul w/5 ft. rotary mower; Ford 3400 Industrial w/Ford Loader; IH 300 W/F, 3pt.; MF 65 W/F, 3pt.; Belarus 250 W/F, dsl, 3pt.; 1952 JD A, new rubber, new radiator; Westendorff WL21 QA Loader.

VEHICLES
2001 Freightliner, custom 10' flatbed w/12,000 lb Ramsey Winch, CAT G12 w/10 speed transmission; 1989 Ford F250, 4x4 460 automatic; 1977 Chevy 1 ton, w/grain sides & racks; 1997 Chevy Lumina (clean).

MISCELLANEOUS
2005 Dodge Dually Truck Bed; several 8' and 10' heavy duty garage doors; 6x10 storage shed (new); Ideal Beer Keg Cooler; (2) 16.9 — 26 tractor tires; numerous pipe fittings, ac & furnace parts, small hand tools, office equipment; large galvanized stackable racks on wheels.

NEW TOOLS

LAWN EQUIP. & ATV'S
2004 Yamaha 200cc Blaster; 2003 Yamaha 350cc Warrior; Ingersoll 16hp Riding Mower; Troy Built 5hp Rear Tine Tiller.

CONST. EQUIPMENT
Hobart Handler 187 220v wire welder (new in box); Hobart Champion 10,000 gas power Welder (new); Kohler Generator in trailer w/Wisconsin 35hp propane motor; (4) 10.00-16.5 Skid Loader Tires (new); Case 1845C Skid Loader; Case Backhoe attachment for Skid Loader; Skid Loader Trailer.

EQUIPMENT

IH 370 14' Disc; JD 10' Easyflow w/alpha seeder; Bale Fork, 3pt.; NH 5 Bar Rake; Bush Hog Post Hole Digger; Danuser Post Hole Digger; JD 335 3 Row Corn Head; JD 8300 Drill; IH 510 Drill; JD 24T Square Baler; NH 268 Square

Baler; Rotary Mower, 8' pull type; Ford Disc, 8 ft.; Massey Ferguson Disc, 8 ft.; (2) Finish Mowers 5 ft. & 6ft, 3pt.; AC two row corn planter; Dickerson 5' Seeder, 3pt.; (3) 6' Blades, 3pt.; Springtooth Cultivator, 3pt.; CMC 7' Rotary Mower, 3pt.; (2) Pop up Balers; JD 2 bottom plow, 3pt.; Ferguson 2 bottom plow, 3pt.; Rock Rake, 3pt.; AC Mower 7' pull type.

LIVESTOCK EQUIPMENT

2007 Travelon, 36' Stock trailer, gooseneck, (3) 7,000 axles; 2000 Pro Stock 6 x 14 bumper hitch; WW 6x16 bumper hitch trailer; Priefert Portable Cattle Tub w/Al chute; Creep Feeder; Portable Squeeze Chute; Fertilizer Buggy; (2) Ground Driven Manure Spreaders; PTO Driven Manure Spreader; Silage Wagon w/dump bed; 30' portable grain auger; Gehl Grinder Mixer; (5) Round Bale Feeders.

AUCTIONEERS NOTE: We will be taking consignments, Monday, Sept. 13th thru Friday, Sept. 17th 8:00 until dark. MANY MORE ITEMS EXPECTED. WE WILL RUN 2 RINGS MOST OF THE DAY. Please feel free to inspect items ahead of time. Deletions from sale bill are possible, please call if interested in specific item. ALL ITEMS MUST BE REMOVED NO LATER THAN WEDNESDAY, Sept. 22nd, NO EXCEPTIONS. **ALL BUYERS MUST RECEIVE NEW BUYER NUMBER**

TERMS & CONDITIONS: Cash or valid check with proper ID. ALL ITEMS MUST BE PAID FOR ON THE DAY OF THE SALE. We are not responsible for accidents, thefts or errors in advertising. It is the sole responsibility of all bidders and/or buyers agents to inspect all personal property to their satisfaction before all parties bid and/or buy. All sales are final. No exceptions. Statements made at the time of auction take precedence over printed material.

MOORE AUCTION SERVICE, INC.
www.kansasauctions.net/moore
Jamie Moore, Auctioneer — (913) 927-4708

Marysville Livestock Sales

Every Thursday at 12 Noon
Donnie Kirkham, Manager • 785-562-1015
1180 US Hwy. 77, P. O. Box 67, Marysville, KS 66508
SALE INFORMATION FOR SEPTEMBER 2, 2010

CALVES BY THE HEAD		AXTELL	
SENECA	1 BLK STR 185# \$330.00	MARYSVILLE	5 XBRD HFR 637@\$108.25
WASHINGTON	1 BLK HFR 220# \$300.00	MARYSVILLE	4 BLK HFR 623@\$107.00
BAILEYVILLE	1 WF HFR 180# \$290.00	MARYSVILLE	5 MIX HFR 679@\$107.25
		CORNING	16 BLK HFR 787@\$105.75
		ODELL,NE	66 MIX HFR 732@\$105.75
		FRANKFORT	14 BLK HFR 763@\$105.50
STEERS		HANOVER	13 BLK HFR 816@\$105.35
AXTELL	1 BLK STR 475@\$132.00	HERKIMER	22 BLK HFR 791@\$105.25
SUMMERFIELD	4 MIX STR 401@\$131.50	AXTELL	6 MIX HFR 806@\$105.10
MARYSVILLE	1 BWF STR 500@\$131.00	FRANKFORT	44 MIX HFR 767@\$105.00
SUMMERFIELD	14 MIX STR 528@\$128.75	FRANKFORT	13 MIX HFR 732@\$104.00
SENECA	2 XBRD STR 412@\$126.00	RANDOLPH	4 MIX HFR 721@\$102.75
BEATRICE, NE	7 BLK STR 545@\$124.00	RANDOLPH	2 BLK HFR 720@\$102.25
BEAVER CROSSING,NE	4 MIX STR 623@\$118.50	FRANKFORT	64 MIX HFR 823@\$102.10
FRANKFORT	13 BLK STR 671@\$118.10	RANDOLPH	9 CHAR HFR 869@\$101.25
BEATRICE, NE	12 XBRD STR 704@\$118.00		
AXTELL	4 XBRD STR 575@\$118.00		
SENECA	2 XBRD STR 352@\$117.00		
MARYSVILLE	7 BLK STR 697@\$116.50		
BURCHARD,NE	4 BLK STR 765@\$114.10		
BEATRICE, NE	2 RED STR 590@\$114.00		
MARYSVILLE	14 MIX STR 665@\$113.75		
AXTELL	6 XBRD STR 710@\$113.50		
FRANKFORT	9 MIX STR 705@\$110.25		
EMMETT	23 MIX STR 946@\$107.75		
BAILEYVILLE	50 MIX STR 967@\$107.60		
HEIFERS		TOP COW 1335# \$59.75	
SUMMERFIELD	5 BLK HFR 491@\$125.00	TOP BULL 1900# \$71.25	
SENECA	1 BLK HFR 360@\$123.50	HFRETTE'S UP TO \$90.00	
SUMMERFIELD	2 BLK HFR 432@\$120.00		
DILLER,NE	6 XBRD HFR 499@\$118.50		
MARYSVILLE	2 BLK HFR 465@\$117.50		
DILLER,NE	10 MIX HFR 549@\$115.25		
HAVENSVILLE	60 MIX HFR 676@\$114.35		
MARYSVILLE	7 MIX HFR 555@\$113.00		
AXTELL	3 RED HFR 516@\$113.00		
BEAVER CROSSING,NE	2 BLK HFR 550@\$113.00		
MARYSVILLE	5 BLK HFR 653@\$110.75		
BURCHARD,NE	7 BLK HFR 711@\$110.50		
HAVENSVILLE	120 MIX HFR 759@\$109.10		

HOLSTEIN SPECIAL - 9/9/2010

EARLY CONSIGNMENTS FOR 9/9/2010

25 BLK STRS/HFRS	550-650#	W
25 BLK STRS/HFRS	600-750#	WV(OFF GRASS)
95 MIX HFRS	650-700#	WV(OFF GRASS)
65 BLK & XBRD STRS	775-800#	WV(OFF GRASS)
35 MIX STRS	800-825#	WV(OFF GRASS)
65 BLK HFRS	800-825#	WV(OFF GRASS)
34 BLK STRS	825-850#	WV(OFF GRASS)
65 BLK STRS	850-900#	WV(OFF GRASS)
65 BLK STRS	850-900#	WV(OFF GRASS)
25 HOL STRS	350-400#	WV
10 HOL STRS	450-500#	WV
20 HOL STRS	450-500#	WV
30 HOL STRS	500-750#	WV
6 HOL STRS	500-600#	WV
8 HOL STRS	600-700#	WV

FIELDMEN
Jim Dalinghaus 785-799-5643 Baileyville, KS
Dave Bures, Auctioneer 402-239-9717 Odell, Nebraska
Jeff Cook 785-564-2173 Hanover, KS
Greg Anderson 785-747-8170 Waterville, KS
Barn Phone • 785-562-1015
www.marysvillivelivestock.com

Don't Forget To Visit G&G Online!
The new Grass & Grain homepage offers free services available to all readers — print and online.

- Online classified ad placement
- Online subscription service
- Calendar of Events
- G&G Country weather information
- North America auction listings
- USDA Market Reports
- "Our Daily Bread" weekly recipe
- Photo of the Week

You can add the online version to any current print subscription for **ONLY \$12!**

Go To
www.grassandgrain.com



Curt Pate demonstrates his cattle handling techniques at the Leavenworth County Beef Improvement Association field day.

LCBIA holds field day, awards scholarships

The Leavenworth County Beef Improvement Association hosted their fifth annual field day at J&N Ranch in Leavenworth on August 21. Curt Pate and the Stockmanship and Stewardship Tour headlined the afternoon, which also included entertainment by Jeff Anslinger and Peggy Coleman.

The LCBIA scholarship program was another highlight of the day, with \$7,000 being awarded to Leavenworth County students pursuing an agriculture major. Funds for the scholarship come from the Bill Beaver Foundation, which gives \$5,000 each year, and by drawing for a whole steer. The group would like to see the scholarship program continue to grow. "We are always looking for people to donate to the scholarship fund," said LCBIA president Brett Haas.



The reserve market goat at the Riley County Fair was shown by Jessi Winter, Leonardville Hustlers 4-H.

LINCOLN COUNTY LAND AUCTION

TUESDAY, SEPTEMBER 14 — 7:00 PM
 Tescott Community Center, TESCOTT, KS

Tract 1: Legal Description: The Southwest Quarter (SW/4) of Section Twenty (20), Township Twelve (12), Range Six (6), West of the Sixth (6th) PM, Lincoln County, Kansas. 157.7 Total acres +/-, 149.3 acres +/- tillable, 8.4 acres +/- timber/creek.

Terms: 10% down day of auction, balance due, with certified funds, on or before October 8, 2010
 Note: announcement made sale day take precedence over any previous printed or oral material.

To request a copy of the sale bill, call Ray, 785-452-8498

SELLER: LINDA KERR

RAY SWEARINGEN
 Owner/Broker
 Toll-Free: 888-825-1199
 Cell: 785-452-8498
 www.burrfarmranch.com

Sale Conducted By:
Burr's
 Farm & Ranch Realty

FEED KEY FEEDS

"The Key To Successful Feeding"

How do you like your steak?
 Well done, rare, medium?
 Everybody has a personal choice.

How about your livestock feed?
 Same deal, everybody's situation is different, and we do cater to what you need and want.

We will blend the supplements to complement your feedstuffs ... you name it, we can balance your ration.

Call Us Now so we can help you maximize your feedstuffs, livestock productivity and greenbacks in your pocketbook!

FOURTH & POMEROY ASSOCIATES, INC.
 Joseph Ebert, General Manager
 P.O. Box 516, Clay Center, KS 67432
 785-632-2141 • WATS 1-800-432-7423

CERTIFIED WHEAT

- Fuller • Winterhawk
- Protection • AP503
- Hawkin • Sante Fe
- Hitch • Postrock • Art

800-782-7311
 Osborne, KS

AUCTION

SATURDAY, SEPTEMBER 18 — 10:00 AM
 5515 E. Huffman — KECHI, KANSAS

East of Wichita on Highway 254 & Woodlawn Exit, West on Service Rd. Huffman 1/4 mile to Auction site.

We have sold our present location and are in the process of moving our business to a new location. We are offering the following at public auction:

EQUIPMENT
 1965 GTO w/title; horse panels; horse stalls; gates; l-beams; red iron; drill stem; construction and form lumber; 2 windmills; 2 sets of tracks for 753 Bobcat.

TOOLS
 2 electric welders; well drilling portable machine pipe H bits;

auger bits; hand drills; band saw; transit; lots of hand tools.

FURNITURE
 Spanish table & chairs; office desk & chairs; lateral & vertical file cabinets; misc. chairs; misc. office equip.

2004 Ford pickup; 2002 Ford pickup; 1996 Peterbilt DS; 2002 PJ bumper pull trailer.

TERMS: Cash, check. No credit cards. 10% buyer's premium.

NEAL FOUNDATIONS, OWNER
 See our web page www.newcomauction.com
316-744-9950
 Jack Newcom, RE Broker/Auctioneer: 316-250-0077
 Rex B. Newcom, RE Agent/Auctioneer: 316-393-6637
 Robert Haley, RE Agent/Auctioneer
 Jim Schoen, Real Estate Broker

JC LIVESTOCK SALES INC.

Wednesday Sale, Hogs 9 AM • Cattle 10:00 AM

Results from Wednesday, September 1

STEERS		HEIFERS		
3	522 131.50	4	246 141.00	Top Butcher Cow was 1380 lbs. @ \$60.00
10	523 126.50	3	342 140.00	
23	640 126.50	3	400 125.00	
6	557 123.50	17	531 122.00	
7	625 123.00	17	650 115.75	Top Butcher Bull was 1725 lbs. @ \$73.50
11	615 123.00	14	636 115.50	
16	679 121.50	9	644 114.50	
23	652 118.00	60	663 110.50	
20	640 115.50	29	711 110.50	
30	765 115.00	14	755 108.50	
11	958 105.25	9	841 104.50	

CONSIGNMENTS FOR WEDNESDAY, SEPTEMBER 8

50 black steers & heifers, 500-550 lbsC. Worrell
 30 black cross steers & heifers, 600-700 lbs.....T. Jones
 99 blk cross str & hfrs, 650-825 lbs, weaned 4 weeks
Siebert Ranch
 45 black steers, 600-700 lbs.Fayman Est.
 80 mix steers, 700-800 lbs.M. Clemence
 125 black cross steers, 850-950 lbs.C. Taylor

PLUS MORE BY SALE TIME!

JUNCTION CITY, KANSAS • Barn Phone 785-238-1471
 Junction City Field Reps: Jim Heine 785-765-3480, Alma Seth Lauer 785-949-2285, Abilene

Radio Market Reports
 KFRM 550
 Fri. & Sat. at 8 a.m.

HOWARD LANGVARDT
 785-238-8212
 Cell: 785-761-5812

KARL LANGVARDT
 785-499-5434
 Cell: 785-499-2945

Radio Market Reports
 KCLY-FM 101
 Tues. 6:45 a.m.

CLAY CENTER LIVESTOCK SALES INC.

Cattle sales Tuesday, 12:00 PM.

Results from Tuesday, August 31

STEERS		HEIFERS		
1	260 149.00	1	325 137.00	
3	363 149.00	1	260 137.00	
9	386 149.00	3	440 127.00	
7	445 142.50	5	596 124.00	
27	457 142.00	5	573 122.50	
20	515 133.77	17	549 119.50	
12	526 130.00	19	557 119.00	
21	491 127.25	31	601 118.75	
20	617 123.50	13	600 116.00	
10	716 119.75	22	668 115.75	
24	739 118.75	67	690 114.75	
19	769 113.50	10	703 113.00	
11	785 113.50	10	724 110.00	
41	742 113.50			Top Butcher Cow was 1335 lbs. @ \$64.50
65	842 111.75			
60	841 111.25			Top Butcher Bull was 2035 lbs. @ \$74.75
120	893 109.75			
54	1021 105.00			

CONSIGNMENTS FOR TUESDAY, SEPTEMBER 14

Entire Herd, Bruce Kogler: 40 big blk & red Gelbvieh cows, 4-9 years old, calving Oct. 1, bred to black Gelbvieh bull
 60 blk cross steers, 800-825 lbs.

PLUS MORE BY SALE TIME!

Clay Center, Ks • Barn Phone 785-632-5566
 Clay Center Field Representatives: Lyle Perry, 785-392-4165
 Tom Koch, 785-243-5124 Bruce Rogge, 785-692-4214
 Lance Lagasse, 785-262-1185

Radio Market Reports
 KFRM 550
 Fri. & Sat. at 8 a.m.

MITCH LANGVARDT
 785-238-1858
 Cell: 785-761-5814

LYNN LANGVARDT
785-762-2702
 Cell: 785-761-5813

Radio Market Reports
 KCLY-FM 101
 Tues. 6:45 a.m.

EMPORIA LIVESTOCK SALE CO.

Bonded & Insured

SALE EVERY WEDNESDAY IN EMPORIA, KANSAS AT 11:00 AM
 620-342-2425 or 800-835-7803 toll-free • Fax: 620-342-7741

9-1-10. A really nice run of cattle for last Wednesday's sale with a few more calves than last week selling steady to higher. Feeder cattle steady to lower in spots due to a lower commodity board. Cows & bulls for slaughter steady to \$3 lower.

5 hrs	@303#	\$127.00	4 str	@590#	\$118.00
6 hrs	@403#	\$126.00	8 str	@610#	\$118.00
6 hrs	@423#	\$124.00	6 str	@623#	\$116.75
3 hrs	@448#	\$123.50	27 str	@698#	\$115.85
19 hrs	@496#	\$122.00	13 str	@652#	\$113.50
10 hrs	@465#	\$119.00	4 str	@653#	\$112.00
3 hrs	@428#	\$117.50	4 str	@679#	\$112.00
7 hrs	@530#	\$114.00	10 str	@720#	\$118.00
16 hrs	@589#	\$110.75	7 str	@710#	\$116.75
6 hrs	@570#	\$110.50	14 str	@726#	\$114.50
7 hrs	@574#	\$109.50	12 str	@769#	\$114.00
4 hrs	@620#	\$110.00	15 str	@761#	\$113.55
57 hrs	@660#	\$110.00	61 str	@787#	\$113.35
5 hrs	@696#	\$108.00	30 str	@792#	\$112.75
6 hrs	@620#	\$106.50	4 str	@749#	\$112.00
6 hrs	@626#	\$105.00	19 wf str	@772#	\$109.85
8 hrs	@740#	\$109.00	8 str	@782#	\$109.75
20 hrs	@713#	\$108.25	12 str	@820#	\$113.10
6 hrs	@700#	\$107.00	34 str	@801#	\$112.85
27 hrs	@787#	\$106.00	14 str	@814#	\$112.25
43 hrs	@775#	\$105.75	25 str	@838#	\$111.25
119 hrs	@784#	\$105.25	25 str	@828#	\$111.00
31 hrs	@791#	\$105.35	61 str	@866#	\$110.35
59 hrs	@797#	\$105.25	18 str	@844#	\$110.25
18 hrs	@820#	\$105.75	17 str	@852#	\$110.20
48 hrs	@833#	\$105.10	10 str	@870#	\$110.00
6 hrs	@830#	\$104.25	5 str	@852#	\$108.75
35 hrs	@879#	\$102.10	9 str	@878#	\$108.25
8 hrs	@890#	\$101.00	14 str	@872#	\$107.75
2 hrs	@875#	\$97.50	24 str	@915#	\$109.50
6 str	@420#	\$134.00	4 str	@905#	\$109.50
3 bulls	@400#	\$130.50	17 str	@903#	\$108.85
2 str	@450#	\$128.00	50 str	@913#	\$108.50
19 str	@520#	\$132.50	24 str	@925#	\$107.75
11 str	@514#	\$130.50	44 str	@910#	\$107.10
13 str	@596#	\$126.25	9 str	@929#	\$107.00
3 str	@550#	\$125.00	19 str	@927#	\$106.85
7 str	@572#	\$123.00	13 str	@957#	\$106.25
5 str	@543#	\$123.00	29 str	@1047#	\$102.60
3 str	@565#	\$120.00	45 str	@1032#	\$101.25

COWS: \$50.00-\$59.00
 \$42.00-\$49.75

SHELLS: \$41.00 & DOWN
 BULLS: \$65.00-\$74.00

EARLY CONSIGNMENTS FOR SEPTEMBER 8: 17 blk & blk wf str & hfrs, 400-550 lbs.; 25 mix str & hfrs, 500-600 lbs.; 15 blk str & hfrs, 500-600 lbs.; 12 blk hfrs, 600-700 lbs.; 24 blk & blk wf str, 750-825 lbs.; 30 blk str & hfrs, 500-700 lbs.; 60 blk hfrs, 800-825 lbs.; 60 blk red & Char str, 600-900 lbs. **LOTS OF OTHER CONSIGNMENTS PENDING PLUS WE ARE EXPECTING A REALLY NICE DOCK RUN OF CALVES AND FEEDERS!**

Grass cattle season is here and the market seems to be strong so give us a call and we'll come and see ya!
LOTS OF CONSIGNMENTS COMING IN EVERYDAY!
 Start selling butcher cows & bulls @ 11 AM then calves, followed by the feeder cattle auction!
THANK YOU for all of your continued support!
 Your business always appreciated!

UPCOMING SALES: Oct. 20, Hinkson Angus Influence Calf Sale in conjunction with our regular sale. This calf sale was one of our best last fall with lots of fancy Angus & Angus-x calves. Call the Barn or Frank Hinkson for any questions about this special sale!

For Cattle Appraisals Call:
 BRODY PEAK, 620-343-5107 GLENN UNRUH, 620-341-0607
 LYLE WILLIAMS, Field Representative, 785-229-5457
 WIBW 580 - 6:45 A.M. Thurs; KVOE 1400 - 6:30-6:45 A.M. Thurs. & Fri.

Artifact collectors schedule identification workshop

The Mud Creek chapter of the Kansas Anthropological Association (KAA) will host its annual Artifact Identification Workshop on Saturday, September 25, in the city of Lindsborg. The event will take place at the Old Mill Museum, 120 Mill Street. Hours for the event will be from 11:00 a.m. to 3:00 p.m. Interested persons from the central Kansas area may drop by the museum and speak with Kansas State Historical Society and other archeologists. Well-experienced avocational archeologists from the KAA will also be available. Collectors can bring Native American artifacts or early historical items throughout the event for assistance in identification and dating. Helpful suggestions will also be made for cataloging and collection maintenance.

No appraisals or sales will be made: this is a free public service to improve knowledge of our state's archeological heritage.

The public is encouraged to visit this event. Visitors may come and go as is convenient for them. Light refreshments will be served.

In previous years the ID Day has been held in Abilene, Kanopolis, Lyons, and Newton. This will be the 9th year the chapter has hosted the event. The Kansas Anthropological Association is a nonprofit organization which was founded in 1955 to bring together professional and amateur archeologists and collectors for the study of the history and prehistory of Kansas people.

KAA holds a number of events each year with

statewide participation, the most popular of which is the annual field school/ archeology training program (KATP). In June 2010 the event was held in the city of Neodesha and on the Verdigris River in Montgomery County. The area is the site of an early ceramic period

culture (AD 1-1000) in Kansas, as well as earlier Late Archaic occupations dating from about 2500 BC to AD1.

For further information contact: Bill Olson, president, 785-227-4328 or Rose Marie Wallen, secretary, 785-227-3636.



Champion senior showman honors at the Riley County Fair went to Michaela Sievers, Bonfire 4-H. Sievers also exhibited the champion Saanen, the champion Oberhasli — which was also named best doe of show — and the reserve champion Oberhasli.



Earning reserve senior goat showman honors at the Riley County Fair was William Trieb, Strong Satellites.

Holton Livestock Exchange, Inc.

1/2 mile East of Holton, KS on 16 Highway
Livestock Auction every Tuesday at 6:00 PM
Serving the Midwest Livestock Industry for 58 Years!

MARKET REPORT FOR TUESDAY, AUGUST 31
WE SOLD 1006 CATTLE

STEERS		HEIFERS	
1 rwf str	315@150.00	40 mxd str	969@107.25
8 blk males	281@148.00	9 mxd str	893@104.75
6 blk str	373@144.00	4 hols str	338@93.00
2 blk str	400@140.00	3 hols str	618@91.00
8 blk str	470@135.75	25 hols str	729@89.50
6 blk str	478@135.00	4 hols str	882@85.00
3 red rwf str	416@133.50	3 hols str	518@83.00
2 red str	410@132.50	2 hols str	647@82.00
6 blk males	485@132.00		
3 blk bwf str	491@130.50		
6 blk str	415@129.50		
7 blk str	564@129.00		
5 blk red str	580@124.00		
77 mxd str	649@123.85		
6 blk red bulls	493@123.50		
6 blk bwf str	552@120.00		
19 blk bwf red str	628@119.00		
11 blk str	579@117.25		
18 blk bwf red str	748@116.50		
15 blk bwf str	789@114.25		
7 blk bwf char str	729@114.00		
21 b/bwf chr rd str	825@113.00		
4 blk bwf red str	763@112.00		

Dan Harris, Auctioneer & Owner • 785-364-3320
Danny Deters, Corning, Auct. & Field Rep • 785-868-2591
Dick Coppinger, Winchester, Field Rep. • 913-774-2415
Steve Aeschliman, Sabetha, Field Rep. • 785-284-2417
Larry Matzke, Wheaton, Field Rep. • 785-268-0225
Barn Phone • 785-364-4114
WEBSITE: www.holtonlivestock.com
EMAIL: dan@holtonlivestock.com

Eureka Livestock Sale

P.O. Box 267 Eureka, KS 67045
620-583-5008 Office 620-583-7475

Sale Every Thursday at 11:30 a.m. Sharp

On Thursday, Sept. 2, we had 1,779 head of cattle on a good market.

STEERS		HEIFERS	
28 mixed	768@110.80	20 mixed	603@110.00
5 blk bwf	459@136.00	18 blk red	735@109.70
5 blk bwf	422@135.50	7 blk	714@109.50
7 blk	434@135.00	17 blk	746@109.00
5 blk bwf	537@125.00	61 mixed	712@108.80
5 blk char	546@125.00	36 mixed	654@108.00
17 blk red	530@125.00	13 blk gray	813@108.00
16 mixed	498@124.50	16 blk	849@106.70
17 blk bwf	627@121.25	10 mixed	832@106.00
76 mixed	672@121.85	33 mixed	808@105.75
8 Gelv x	668@119.75	48 mixed	802@104.75
10 blk bwf	666@119.75	17 mixed	894@103.50
5 blk bwf	705@118.00	9 bwf wf	923@96.75
16 blk	789@114.00	8 limo x	1036@96.00
30 blk bwf	790@113.80	5 brangus	1014@95.00
19 mixed	822@111.00		

BUTCHER COWS: \$44-\$63.25, mostly \$52-\$58, \$1-2 lower
BUTCHER BULLS: \$66-\$76.75, mostly \$69-\$74, \$1-2 lower

- EARLY CONSIGNMENTS FOR SEPTEMBER 9**
- 125 mixed steers, 600-725 lbs., thin flesh
 - 65 blk red steers and heifers, 450-600 lbs.
 - 63 blk bwf steers, 700-750 lbs.
 - (3) 3 yr. old Reg. Shorthorn cows bred, 75-90 days bred to Reg. Shorthorn bulls; (1) 1 yr. old reg. Shorthorn heifer open, from Louis Mann Shorthorns of Eureka
 - 39 blk red steers and heifers, 300-550 lbs.

- SPECIAL STOCKER FEEDER CALF SALE SEPTEMBER 16**
- 200 Fancy Angus steers, 700-850 lbs.
 - 200 mostly blk steers and heifers, 450-600 lbs., weaned and vaccinated
 - 150 blk steers and heifers, 450-650 lbs.
 - 125 mixed steers and heifers, 700-900 lbs.
 - 120 blk red heifers, 700-750 lbs., open

We appreciate your business!
Ron Ervin - Owner-Manager
Home Phone - 620-583-5385
Mobile Cell 620-750-0123

EL DORADO

LIVESTOCK AUCTION, INC.

316-320-3212

Fax: 316-320-7159
2595 SE Highway 54, P.O. Box 622,
El Dorado, KS 67042

Market Report - Sale Date - 9-2-10. Head count: 760
300-400 lb. steers, \$120-\$169; heifers, \$105-\$137; 400-500 lb. steers, \$120-\$139; heifers, \$105-\$127; 500-600 lb. steers, \$110-\$124; heifers, \$100-\$116; 600-700 lb. steers, \$100-\$120; heifers, \$100-\$110; 700-800 lb. steers, \$100-\$114; heifers, \$95-\$103; 800-900 lb. steers, \$95-\$112; heifers, \$90-98. Trend on Calves: Lightweight calves were higher; non-weaned calves were steady to \$2 lower. Trend on Feeder Cattle: Not enough for good market test. Butcher Cows: High dressing cows \$55-\$59; Avg. dressing cows \$45-\$52; Low dressing cows \$40-\$45. Stock Cows: Bred cows \$800-\$1150; Cow/calf pairs \$800-\$1250. Butcher Bulls: Avg. to high dressing bulls \$65-\$70. Trend on Cows & Bulls: \$2 to \$3 lower

CONSIGNED FOR THURSDAY, SEPT. 9

- 65 steers, 800 lbs.
- 100 steers, 700 lbs.
- 65 heifers, 725 lbs.
- 60 steers, 800 lbs.
- 35 heifers, 700 lbs.
- 65 heavy bred cows, running age, few will have calves at side

EXPECTING 1,200-1,500 CATTLE

We welcome your consignments!
If you have cattle to consign or would like additional information, please call the office at 316-320-3212 or visit our website: www.eldoradolivestock.com

Chris Locke (316) 320-1005 (H) (316) 322-0675 (M)	Steven Hamlin (316) 747-2521 (H) (620) 222-1199 (M)
Larry Womacks, Fieldman (620) 394-3273 (H) (620) 229-0076 (M)	Van Schmidt, Fieldman (620) 367-2331 (H) (620) 345-6879 (M)

Cattle Sale Every Thursday 11:00 AM

ANTIQUe AUCTION

SATURDAY, SEPTEMBER 11 — 9:30 AM

I-70 and Valencia Rd., Exit 350 — TOPEKA, KS
DIRECTIONS: From Topeka take I-70 West to Valencia Rd.-Exit 350. Cross Valencia Road and stay on access road for approx. 2 blocks to Auction House. Watch for Auction Signs. Parking available next door in the front lot of Carlson's I-70 Auto Auction and on the West side of Auction House. Please, NO PARKING in front of High Plains Gun Shop.

PREVIEW: Friday, Sept. 10 from 9 AM to 5 PM

ANTIQUe & PERIOD FURNITURE: Nice Victorian knock down bookcase w/2 bottom drawers, dated 1876, original label still on back; fancy mahogany dropleaf table with large fish and claw feet carvings; walnut Sheraton style writing desk; oak Victorian dresser w/marble inserts; 7' cherry Victorian dresser w/marble top; oak slant front desk; walnut Abernathy chest; oak hibo; set of 4 Victorian parlor chairs; oak marble top parlor table; Duncan Phyfe china cabinet; Victorian walnut side chairs; oak Arts & Craft arm chair; bamboo plant stand wrought iron ice cream table w/2 chairs; wicker rocker; birdseye maple hibo and bed; oak library table; nice brass bed; Victorian walnut platform rocker; set of 6 wrought iron ice cream chairs w/Heart design; Drexel mahogany buffet w/serpentine front; oak spool rocker; oak pedestal dining table; mahogany 4 poster spool bed; walnut tea cart; oak cased treadle sewing machine; primitive pine wainscoat cabinet; Sellers kitchen table w/4 chairs; pine rope bed; upholstered bamboo rocker; youth rocker; set of 4 roseback chairs; walnut dresser w/rose marble top; mahogany music cabinet; pine stool/ironing board combo; walnut dresser w/back splash and handkerchief drawers; primitive pine wardrobe w/bottom drawer; Edison disc phonograph; wicker blanket chest; White sewing machine in vintage mahogany cabinet; pine library book cart; walnut desk chair; modern oak dry sink; 3 drawer pine cabinet base; RCA console radio/record player; primitive mahogany cabinet w/glass doors; Stag Head clock shelf; phone stand; walnut plant stand; wicker rocker; primitive pine cob cabinet; mahogany chest w/glove drawers; misc. chairs and some furniture for the handyman. Settee w/kings crown motif; French inlaid coffee table; spinning wheel; Duncan Phyfe bow front chest & matching vanity; mahogany chest; ash commode w/towel rack; primitive oak kitchen table; Lane cedar chest; oak parlor table w/small glass ball & claw feet; beautiful walnut kneehole desk w/inlaid top; Duncan Phyfe china cabinet w/bow front glass doors; smoke stand w/inserts; Waterbury & New Haven walnut cased kitchen clocks.

GLASSWARE & POTTERY: Lalique oval bowl; Orrefors vase w/girl, moon & stars etching; 13" Fenton Burmese vase; 7 pcs. green enameled water set; Fenton feathered serpent Carnival bowl; other Carnival glass; Blenko pitcher; selection of crystal and pattern glass including a 70-pc. set of Cambridge pattern glass; variety of European, Fenton, Lefton, Occupied Japan, Nippon, Art Glass & other collectible glassware; Roseville Pottery includes Magnolia basket #385/10; Iris Jardiniere #647/4; Teasle beige footed vase #881/6; Moustique bowl #72; Rozane floral bowl, ink mark; Magnolia jardiniere #665/3; Florance planter #95/10; Arlington 3 pcs. console set; Hull Magnolia vase #1/8 1/2; Hull Mardi Gras Granada vase #47/9; Dogwood Cornucopia #522/4; Hull Rosella ewer R/9/6 1/2; Westmoreland glass; statues of man & woman by Anton of Paris; 45 pcs. Franciscan "Desert Rose" china; partial set Haviland Limoges china "Sonderburg" pattern; set of 100 pcs. Meito china set; set "Priscilla" pattern of Eggshell china; 7 pcs. crystal pattern glass water set; kitchen glassware; Jewel Tea; McCoy pottery; Lalique statue and lots more.

GUNS & COLLECTIBLES: Japanese 7.7 cal. rifle w/bayonet; Western Auto Revelation Mod. 110 22 cal. bolt repeater rifle; Mossberg Mod. 185 20 ga. bolt action shotgun; German Mauser 98 custom 2566 cal. Ackley Improved w/6 power German scope; COM 22 cal. revolver w/box; Hopkins & Allen 12 ga. shotgun, needs firing pin; Remington Mod. 572 22 cal. pump rifle; Ranger 22 cal. single shot rifle; Stevens 20 ga. shotgun; JC Higgins Mod. 66 12 ga. shotgun; Falkner replica derringer; Japanese sword w/sheath; WWI Remington dagger w/sheath; WWII dagger w/sheath; WWII field telephone; (Guns will start selling about noon); Jewelry includes 3 pcs. Eisenberg - large brooch, dress pin & earrings; rhinestone and costume jewelry; sterling and silver jewelry; 3 nicely framed vintage button collections and other vintage buttons; large postage stamp collection; great selection of beautiful hand sewn quilts and quilt tops; nice hand-crocheted bedspreads; linens and needlework; vintage handkerchiefs and aprons; nice Vaseline kerosene lamp #2 by AB Co.; selection of other kerosene lamps; 3 Mast Schooner Model; set of 5 suitcases w/Bakelite handles and trim; 13" By-lo porcelain doll; misc. pcs. sterling; silverplate flatware and serving dishes; fur coats & stoles; 7 white christening dressers; childrens and other books; #60 Dazey churn; variety of kitchenware collectibles; salesman sample of "Diamont Collectors Scenic Portfolio" of large wallpaper prints, dated 1893; double ink well; selection of pictures & prints; vintage lamp w/slag glass shade; figurine table lamp; other table lamps; ATSF calendars; lunch tins w/Thermos; postcards; peacock feathers; political buttons; advertising tins & wood boxes; Sliegel hanging lamp; WWII Swedish foxhole shovels; KMT Railroad lantern; Ford gas headlight; 1911 Coca Cola advertising picture; Reynolds trombone; clarinet; Plinko machine; brass birdcage w/stand; Marine bayonet w/sheath; marbles; 1959/60 Demolay badges presented to Gary Zukav; and lots of other unlisted goodies.

Bidding by registered number. Must show picture ID if unknown to cashier. Payment day of sale by cash or good check. Sale held inside air-conditioned facility with seating. Food service & restrooms available on site.

Keep checking our website at www.whitmoreauction.com for updated listings & pictures.

Statements day of sale take precedence over previous written or oral information. Absolute Auction with NO BUYERS PREMIUM.

AUCTIONEERS: Elmer Whitmore, Gary Hallenbeck
WHITMORE THUNDERWOOD AUCTION
785-478-2100 or 785-232-3150

Kansas Profile

By Ron Wilson

Executive Director of the Huck Boyd Institute



Duane Durst — Pony Express

The rider gallops up to the station, carrying the mochila full of mail. It's the Pony Express — but it's also 2010. This rider is re-enacting this historic delivery service in honor of the 150th anniversary of the Pony Express. A re-enactment ride passed through rural Kansas in 2010, including a stop at the nation's only unaltered Pony Express station still standing at its original site. Special thanks to Kansas Magazine and writer Mark Janssen whose article told this remarkable story. It's today's Kansas Profile.

Duane Durst is director of the Hollenberg Pony Express Station State Historic Site near Hanover. The Pony Express was created in 1860 to deliver mail between St. Joseph, Missouri and the west coast. The route generally followed the wagon ruts

of the Oregon and California trails through northeast Kansas.

The destination was Sacramento — 1,966 miles away. The mission was delivery-transporting the mail in no more than 10 days through Kansas, Nebraska, Wyoming, Colorado, Utah, Nevada and California territories.

The Pony Express concept came from the Russell, Majors & Waddell freight company, which provided the horses and hired the riders. Posters seeking riders read: "Wanted — young, skinny, wiry fellows not over 18. Must be expert riders, willing to risk death daily. Orphans preferred. Wages \$25 per week."

When they said they wanted skinny riders, they meant it. Duane Durst pointed out that the considera-

tion was for the horse. He said, "The total weight of rider, saddle and mail could not exceed 150 pounds."

Riders signed contracts promising they would not use profane language, get drunk, gamble, treat the animals cruelly or "do anything incompatible with the conduct of a gentleman." I'd like to see some behavior codes like that today.

Each rider covered 50 to 80 miles per day, riding at an 8 to 12 miles per hour clip. Horses and mochila were changed every 10 to 15 miles. The riders were allowed two minutes to make that change. "A rider would swing off one horse and swing on another," Durst said. "It would happen that fast." Although the riders were asked to risk death daily, only one of its riders was killed during the existence of the Pony Express.

The cost of sending a letter was \$5 per half ounce, later reduced to \$1 when letters were written on tissue-type paper. More than 30,000 pieces of mail were delivered in the 18-month existence of the Pony Express, including the text of President Lincoln's inaugural address which arrived in seven days and 17 hours — well ahead of the guaranteed 10-day delivery.

The Pony Express captured the imagination of the nation, but it found itself displaced by the telegraph. It ended on October 26, 1861.

In honor of the 150th anniversary of the Pony Ex-

press, a re-enactment ride was held in June 2010. It passed through northeast Kansas, going to the Hollenberg Pony Express Station before going to Marysville and beyond.

The Hollenberg Pony Express Station is a 60-by-25-foot, six-room, rustic building. Today it is a National Historical Landmark, making it unique among the 190 stations along the trail. Duane Durst said, "It is the only original unaltered station standing right where it was built. There are other stations, but they have been moved or altered, which takes away the historical value."

Now the Kansas State Historical Society maintains the site, which features educational displays and a beautiful mural. This Pony Express station is located in a truly rural setting, because Hanover is a town of 632 people. Now, that's rural.

August 29 marked the 25th Annual Pony Express Festival at the historic Hollenberg Station, and included live demonstrations and a short Pony Express re-ride.

More pictures and stories can be found in Kansas Magazine, the beautiful quarterly which showcases our state. Go to www.kansasmag.com or www.travelks.com.

The rider has transferred the mail, and now he gallops away from the station as a way of celebrating

150 years since the founding of the Pony Express. We commend Duane Durst and all those involved for making a difference by honoring this legacy. It's the type of genuine history which rural Kansas can deliver.

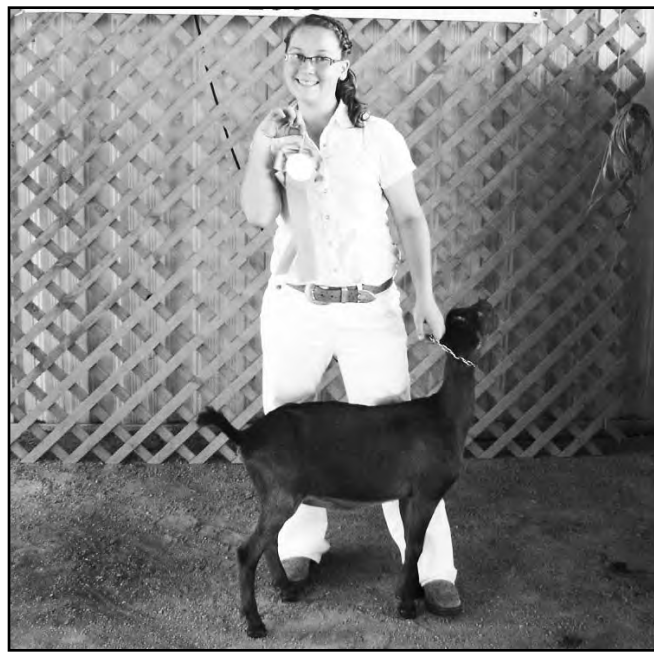

The champion LaMancha at the Riley County Fair was shown by Courtney Anderson, Randolph Ramblers. She also exhibited the reserve champion Saanen.

HESS & SONS SALVAGE, INC.
 1209 N. PERRY, JUNCTION CITY, KANSAS
WE ARE BUYING:
 IRON, PREPARED MACHINE CAST, BATTERIES, MIXED FARM MACHINERY, AC SEALED UNITS, COPPER, BRASS, ALUMINUM, ALUMINUM CANS, **NON-MAGNETIC** STAINLESS STEEL, ELECTRIC MOTORS, OLD CARS W/CLEAR TITLES, **FLUIDS MUST BE DRAINED.**
CALL: 800-825-4377 For Current Prices
ROLL-OFF CONTAINERS AVAILABLE, ASK FOR LANNY
(PRICES SUBJECT TO CHANGE WITHOUT NOTICE!)

HONDA

2010 Honda Rancher, TRX420FE, 4x4 Electric Shift
Garber's Price: \$5399 (MSRP \$6199)
Shop around ... then Call for our Specials!"
402-729-2294
56885 Hwy. 136, Fairbury, NE 68352

ATTENTION CATTLE FEEDERS
 Go to the Source for calves in northeast Kansas and southeast Nebraska
Riverside Cattle Company
 All calves will be purchased in Missouri and Kansas, loaded, and shipped the same day (partial loads available)
Delivered Price:
 Heifers: 350-400 lbs. \$118.00-\$125.00
 400-500 lbs. \$115.00-\$120.00
 500-600 lbs. \$107.00-\$115.00
 Steers & Bulls: 350-450 lbs. \$135.00-\$145.00
 450-500 lbs. \$125.00-\$130.00
 500-550 lbs. \$120.00-\$125.00

- Calves will be mixed color (black, red, char crosses) unless ordered otherwise
- All blacks upon request add \$5.00
- All prices includes freight
- Will buy back as yearling

Call for daily price quote

For more information contact:
Jim Breeding, 785-562-7248, cell
785-325-2243 barn, 785-562-2615 home
"If you don't like 'em on delivery, you don't own 'em"

Sell At St. Marys Tuesdays

Sell Or Buy Cattle By Auction STARTING TIME 11:30 AM

We sold 1926 cattle August 31. Steer and heifer calves were in good demand at fully steady prices. Feeder steers and heifers were steady to \$1.00 lower. Cows and bulls sold \$1.00-2.00 higher.

<p>STEER & BULL CALVES</p> <p>3 blk str/bulls 275 @ 146.00 1 bwf str 305 @ 144.00 4 blk bulls 434 @ 143.00 1 blk bull 395 @ 142.00 3 bwf/blk str 445 @ 138.00 2 blk str 495 @ 138.00 6 bwf/blk str/bulls 472 @ 137.00 1 blk str 480 @ 137.00 1 bwf str 485 @ 135.00 5 blk str 496 @ 135.00 6 bwf/blk str 543 @ 133.00 1 blk str 535 @ 126.00 5 hol str 435 @ 91.00</p> <p>STOCKER & FEEDER STEERS</p> <p>3 blk str 557 @ 134.50 2 blk red str 558 @ 129.50 21 bwf/blk str 604 @ 129.00 5 blk/sim str 628 @ 128.00 8 bwf/blk str 643 @ 126.50 8 blk str 601 @ 126.00 6 blk/sim str 609 @ 126.00 12 blk str 630 @ 126.00 11 bwf/blk str 635 @ 125.25 36 bwf/blk str 690 @ 125.00 10 blk/red str 589 @ 124.00 6 blk str 689 @ 121.60 37 bwf/blk str 725 @ 121.50 13 blk/char str 676 @ 120.50 5 blk str 719 @ 119.00 30 bwf/blk str 738 @ 118.75 8 blk str 711 @ 118.25 8 blk str 744 @ 117.00 61 bwf/blk str 756 @ 117.00 36 blk/red str 758 @ 115.85</p>	<p>66 mix str 769 @ 115.85 58 bwf/blk str 776 @ 115.35 128 blk/char str 793 @ 114.85 26 bwf/blk str 775 @ 114.60 11 mix str 665 @ 114.50 68 bwf/blk str 793 @ 114.35 9 bwf/blk str 787 @ 113.75 23 bwf/blk str 810 @ 113.35 9 blk/red str 759 @ 113.00 45 bwf/blk str 811 @ 113.00 21 blk/sim str 831 @ 112.75 6 bwf/blk str 809 @ 112.60 8 blk str 856 @ 112.60 6 blk/red str 763 @ 112.25 8 blk/sim str 773 @ 112.10 8 blk/red str 752 @ 112.00 11 mix str 722 @ 111.60 21 x-bred str 825 @ 109.60 11 bwf/blk str 875 @ 109.50 19 blk str 881 @ 109.25 59 x-bred str 874 @ 108.85 15 mix str 901 @ 105.60 7 blk/sim str 884 @ 105.00 116 mix str 922 @ 102.60</p> <p>HEIFER CALVES</p> <p>1 blk hfr 255 @ 128.00 1 blk hfr 340 @ 127.00 9 bwf/blk hfr 394 @ 124.50 1 blk hfr 390 @ 119.00 1 blk hfr 295 @ 118.00 4 blk hfr 440 @ 117.00 2 bwf/blk hfr 495 @ 117.00 10 bwf/blk hfr 543 @ 116.75 9 bwf/blk hfr 537 @ 116.50 4 blk hfr 546 @ 116.00</p>	<p>491 @ 115.50 495 @ 115.00 518 @ 114.50 538 @ 112.75 538 @ 111.00</p> <p>STOCKER & FEEDER HEIFERS</p> <p>28 bwf/blk hfr 665 @ 117.50 32 bwf/blk hfr 688 @ 117.50 14 bwf/blk hfr 581 @ 116.75 17 bwf/blk hfr 707 @ 116.00 10 bwf/blk hfr 583 @ 115.50 29 blk hfr 648 @ 114.75 17 bwf/blk hfr 662 @ 113.85 12 blk/char hfr 588 @ 111.50 6 blk/red hfr 599 @ 111.50 5 blk/sim hfr 656 @ 111.50 69 mix hfr 694 @ 111.50 17 blk/sim hfr 722 @ 111.00 5 blk hfr 651 @ 109.00 4 blk/char hfr 725 @ 109.00 4 x-bred hfr 660 @ 108.75 5 bwf/blk hfr 694 @ 107.50 68 mix hfr 737 @ 107.50 5 blk hfr 762 @ 106.75 5 blk hfr 727 @ 106.50 7 bwf hfr 826 @ 105.50</p> <p>COWS & HEIFERETTES</p> <p>1 blk hfrt 1105 @ 90.00 1 blk hfrt 935 @ 78.00 1 blk hfrt 1225 @ 77.50 1 blk cow 1115 @ 75.50 1 blk hfrt 1025 @ 74.00 1 blk cow 1200 @ 70.75 1 bwf cow 995 @ 67.50 1 blk cow 1060 @ 67.00 1 red cow 1140 @ 65.50 1 blk cow 1455 @ 64.75</p>	<p>1080 @ 64.00 1685 @ 62.50 1265 @ 62.00 1220 @ 61.50 1 blk cow 1430 @ 61.00 1 bwf cow 1230 @ 60.75 2 bwf cows 1135 @ 60.00 1 wf cow 1415 @ 59.50 2 red cows 1153 @ 59.25 1 bwf cow 1510 @ 59.00 1 wf cow 1210 @ 58.50 1 red cow 1105 @ 58.25 1 blk cow 1290 @ 57.75 1 sim cow 1220 @ 56.50 1 blk cow 1410 @ 56.00 1 red cow 1020 @ 55.50 1 blk cow 1250 @ 55.00 1 blk cow 1400 @ 53.50 1 sim cow 1445 @ 53.00 1 x-bred cow 1330 @ 52.50 1 bwf cow 1560 @ 52.00 1 hol cow 1290 @ 51.00 1 red cow 1335 @ 50.50 1 blk cow 1190 @ 50.25 1 bwf cow 1020 @ 47.50 1 shtn cow 1140 @ 47.00 1 bwf cow 1060 @ 46.50</p>	<p>1 x-bred cow @ 700.00 1 bwf cow @ 675.00</p> <p>BULLS</p> <p>1 blk bull 1665 @ 74.00 1 blk bull 2030 @ 73.50 1 blk bull 1445 @ 72.50</p> <p>1 bwf bull 2050 @ 72.00 1 blk bull 2000 @ 70.00 1 blk bull 2085 @ 69.75 1 blk bull 1940 @ 68.25 1 blk bull 2230 @ 68.00</p>
--	---	---	---	--

CONSIGNMENTS FOR TUESDAY, SEPT. 14
 50 Angus-Simmental str & hfrs, 500-650 lbs., weaned & vaccinated
 50 Angus steers & heifers, 350-450 lbs.
PLUS MORE BY SALE TIME!

CONSIGNMENTS FOR TUESDAY, SEPT. 28
ANGUS INFLUENCE CALF SALE
IN CONJUNCTION WITH TUESDAY REGULAR SALE
 150 Angus-Charolais str & hfrs, 450-600 lbs., pre-weaning shots, Angus Age & Source Tag
 50 Angus steers & heifers, 550-650 lbs.
 75 Angus bwf steers & heifers, 450-650 lbs.
 50 Angus bwf steers, 550-600 lbs.
PLUS MORE BY SALE TIME!

WATCH OUR AUCTIONS LIVE ON DVAuctions.com

FOR INFORMATION OR ESTIMATES:
 REZAC BARNST. MARYS, 785-437-2785
 DENNIS REZACST. MARYS, 785-437-6349
 DENNIS' CELL PHONE785-456-4187
 KENNETH REZACST. MARYS 785-458-9071

LELAND BAILEYTOPEKA, 785-286-1107
 LYNN REZACST. MARYS, 785-456-4943
 REX ARBMELVERN, 785-224-6765

Toll Free Number.....1-800-531-1676
 Website: www.rezACLIVESTOCK.COM
 AUCTIONEERS: DENNIS REZAC & REX ARB

Livestock Commission Company, Inc. St. Marys, Ks.