



# Kansas Hay Market Report

Hay trade slow. Demand moderate for dairy, stock cow and grinding alfalfa, for alfalfa pellets and grass hay. Hot, dry weather experienced over the last week was interrupted with scattered thunderstorms moving across the state over the weekend bringing along with it cooler temps. Cattle continue to move off grass. Some areas are extremely dry and short on forage for grazing and for haying. Dry land corn harvest has begun and some feedlots have started feeding high moisture corn. If you have hay for sale or pasture to rent or need hay or grazing, use the services of the Hay and Pasture Exchange [www.kfb.org/hayandpasture/default.htm](http://www.kfb.org/hayandpasture/default.htm)

### Southwest Kansas

Dairy and grinding alfalfa steady. Movement slow to moderate. Alfalfa, Horse, small squares, 220.00-250.00; Dairy, Supreme 130.00-150.00; Premium 120.00-135.00; Good, 100.00-125.00. Utility-Fair grinding alfalfa at the edge of the field, 95.00-110.00. Ground and delivered locally to feedlots and dairies 115.00-130.00, ground-on-the-truck 110.00-118.00. The week of 8/9-13, 11,859T grinding alfalfa and 2,160T of dairy alfalfa were delivered. Oat hay good, large square 95.00-100.00 delivered, round bales 80.00. Straw, large bales 45.00-55.00, some 60.00 delivered. Bermuda, good large square bales 125.00. PM6 grass, Good, small squares 175.00.

### South Central Kansas

Dairy and grinding alfalfa steady and alfalfa pellets steady to 5.00 lower. Movement slow to moderate. Alfalfa, Dairy, 65-85 cents/point RFV, Supreme, 120.00-150.00; Premium 115.00-130.00; Good 95.00-115.00; Utility-Fair grinding alfalfa at the edge of the field 75.00-95.00, Utility 65.00-75.00. Ground and delivered locally to feedlots 105.00-120.00. The week of 8/9-13, 3,558T of grinding alfalfa and 1,215T of dairy alfalfa were delivered. Alfalfa pellets: Sun Cured 15 pct protein 145.00-155.00; Sun Cured 17 pct 150.00-159.00; Dehydrated 17 pct 195.00. Straw, large bales 50.00-55.00.

### Southeast Kansas

Alfalfa, brome and prairie hay steady. Movement slow to moderate. Alfalfa: Horse and goat, mid square 180.00. Dairy, 150.00 delivered. Stock cow, mid square, 110.00-115.00; Bluestem: Good, small squares 90.00-100.00, mostly 90.00-95.00, mid and large squares 65.00-85.00, mostly 75.00-80.00, large rounds 40.00-60.00. Mulch, large rounds 45.00-50.00. Brome: Good, Small squares 100.00-110.00 mid and large squares 80.00-100.00, large rounds 50.00-70.00. Fescue, large bales 65.00.

### Northwest Kansas

Dairy and grinding alfalfa steady. Movement slow to moderate. Alfalfa: Dairy, Premium 125.00. Good, Stock cow

90.00-100.00. Utility-Fair grinding alfalfa at the edge of the field 70.00-90.00, mostly 70.00-80.00; Ground and delivered to feedlots and dairies 105.00-120.00. Oat hay Fair-Good, large round bales 65.00.

### North Central-Northeast Kansas

Dairy and grinding alfalfa, prairie hay and brome steady. Movement slow to moderate. Alfalfa: Horse small squares 190.00-230.00, mid square 130.00-190.00; Dairy, Supreme, 130.00-140.00; Premium 120.00-130.00; Utility-Fair grinding alfalfa at the edge of the field, 65.00-85.00, alfalfa Ground-on-the-truck 85.00-95.00, Ground and delivered 90.00-105.00. Grass hay: Bluestem small squares, Good 90.00-100.00, Mid squares 70.00-80.00, large rounds 50.00-65.00. Brome: Good, small squares, 90.00-120.00/T, Mid squares, 75.00-95.00, large round, 12.00-30.00/bale, 50.00-65.00/T, fair 40.00-50.00. Grass Mulch, large round 45.00-60.00. Straw, small squares 2.50/bale, some 3.50 delivered, mid and large bales 50.00-60.00/T, some 70.00 delivered.

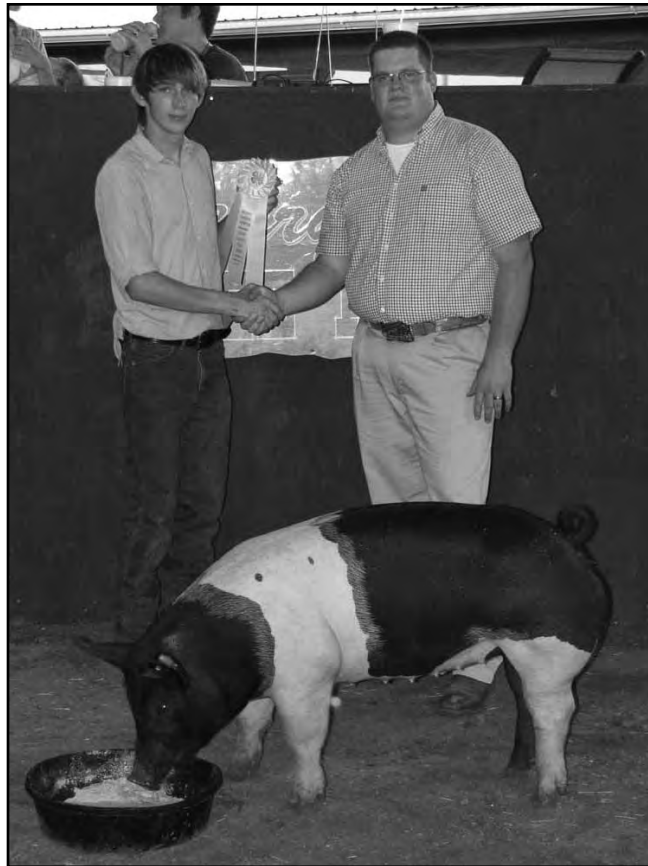

Grand champion swine showman Mathew Coles-Thomas also earned the reserve champion market swine award with this crossbred hog. Judge for the show was Mark Flory.

\*\*\*Prices are dollars per ton and FOB unless otherwise noted. Dairy alfalfa prices are for mid and large squares unless otherwise noted. Horse hay is in small squares unless otherwise noted. Prices are from the most recent sales. Alfalfa Quality Guidelines

\*RFV calculated using the Wis/Minn formula. \*\*TDN calculated using the Western formula. Quantitative factors are approximate, and many factors can affect feeding value. Values based on 100% dry matter (TDN showing both 100% & 90%). Guidelines are to be used with visual appearance and intent of sale (usage).

Source: Kansas Dept of Ag-USDA Market News Service, Dodge City, KS

Steve Hessman, Rich Hruska, OIC (620) 227-8881 24 hour price information (620) 369-9311 [www.ams.usda.gov/lmreports/DC\\_GR310.txt](http://www.ams.usda.gov/lmreports/DC_GR310.txt) The Kansas Hay Market Report is provided by the Kansas Department of Agriculture with technical oversight from the USDA Agricultural Marketing Service.

Call us for Catalogs, Sale Flyers, Magazines, Calendars, Brochures, Books, Newspapers. Ask for Marlin.

# AG PRESS

7 8 5 - 5 3 9 - 7 5 5 8

## CONSIGNMENT AUCTION

### Internet Only Multiple Locations

**AUGUST 26-SEPTEMBER 2**

Bring items to us, or we can come to you!  
Selling trucks, tractors, construction equipment, trailers, and miscellaneous.

Auctions held 1st and 3rd Thursdays of Month  
To Consign Call:  
**913-592-2004 or Dale: 913-285-2053**  
To bid or for more information go to:  
**www.countrywidetractor.com**

## Countrywide Tractor & Auction

Located just East of 191st Street & 169 Hwy.  
Spring Hill, KS 66083  
Open: 8-5 Tuesday-Friday & 8-12 Saturdays

# AUCTION

**THURSDAY, SEPTEMBER 9 — 9:30 AM**  
1622 Fairview — MANHATTAN, KANSAS

REAL ESTATE & PERSONAL PROPERTY  
FULL LIST NEXT WEEK!  
**BATES ESTATE**

GANNON REAL ESTATE & AUCTIONS  
VERN GANNON, BROKER/AUCTIONEER  
785-770-0066 • MANHATTAN, KANSAS • 785-539-2316  
[www.gannonauctions.com](http://www.gannonauctions.com)

## Renn Farm Boy Roller Mill

- 10 HP Single Phase
- 12x16" Hardened Steel Rolls
- 900 bushels Corn - 500 bushels Milo per hour
- Rolls Directly Out of Bin
- Portable or Stationary Models

**North Central Steel**  
Minneapolis, KS 67407  
**800-382-0106**

## IT'S ABOUT THAT TIME!

### CONTINUOUS FENCING

"SO MUCH FENCE IN SO LITTLE TIME!"  
The EASIEST, the FASTEST, & the BEST LOOKING fence money can buy!!

### FOREVER FEED BUNKS

Big Pipe Feed Bunks; they last forever and are practically indestructible. Super Bunks hold tremendous volume for you guys that feed silage and ground hay.  
**Never replace your bunks again!**

Feeding time is about to hit. Now is the time to equip yourself with the best bale feeders money can buy.  
**GUARANTEED First feeder ever that has a structural and rust out warranty as well!**

With OVER 7000 Hay Conservor Feeders in use, We are proud to offer a 100% **MONEY BACK GUARANTEE!**

GoBob NOW OFFERS HAY TRAILERS FOR EVERY NEED AND EVERY BUDGET!

**HURRY! TIME IS RUNNING OUT!** Don't miss the opportunity to own a 2 Ez Bale Mover or a Hayroll at DEALER COST!

**GoBob Pipe & Steel Sales**  
(877) 851-2365  
[gobobpipe.com](http://gobobpipe.com)

# AUCTION

**SATURDAY, AUGUST 28 — 10:00 AM**  
At the house, 105 Main Street — BARNES, KS

**AUTOMOBILE:** (Sells at 12:00 Noon)  
2005 Mercury Grand Marquis, LS Premium 4 door sedan, 4.6L V8, dual power seats, power windows/locks, cruise control, dark red, 16,956 one owner highway miles, very nice, like new.

**FURNITURE:** Fancy antique loveseat; Herschede oak grandfather clock; Benchcraft sectional w/2 end recliners, brown; oak dining table w/6 padded chairs; tall curio cabinet; oak framed mirror; oak China cabinet; Chromcraft round kitchen table w/4 chairs; 2 padded bar chairs; oak queen bed, triple dresser, chest & night stand; dark queen bed, triple dresser & night stand; oak coffee table; electric lift chair; book shelves; knee hole desk; bar w/2 padded bar chairs; reclining love seat; gossip bench; folding tables; painted drop leaf table; regular bed, chest & vanity; picnic table; porcelain top table; other furniture.

**HOUSEHOLD ITEMS & COLLECTIBLES:** China; pink Depression pitcher & glasses; Kitchen Aid stand mixer; Singer cabinet sewing machine; decorator plates; lamps; fans; salts & peppers; Fenton bowl; flowered pitcher & glasses; Texas mixing bowl; Fred Imhoff pottery pieces; glassware; Way Rite scale; bakeware; pots & pans; wheel chair; walker; bedding; other collectibles & household items.

**GUNS, TOOLS, LAWN & GARDEN:** (Guns will sell at 12:00 Noon)  
Winchester model 1400, 12 gauge auto shotgun; J.C. Higgins model 20, 12 gauge pump shotgun; Daisy model 25 bb gun; leaf blower; gas powered trimmer; wheelbarrow; Parmak Mark IV fence; JD tractor sprinkler; sprinkler can; Goldenrod wire stretcher; CO2 bottle; wash tubs; lawn spreader; hand tools; long handled tools; gas cans; step ladder; wooden ladder; other tools.

**TERMS:** Cash or good check. Announcements the day of the auction take precedence over printed advertising. Lunch.

**GERTRUDE BEHRENS**  
Check our website for more pictures: [www.BottRealtyAuction.com](http://www.BottRealtyAuction.com)

Auction by  
**Raymond Bott Realty & Auction**  
Washington, Kansas  
785-325-2734 or 747-8017

## GOOD THINGS. SMALL PACKAGE. RIGHT PRICE.

**UNDER \$8,000!**

**ALL NEW POLARIS RANGER 400**  
BIG ENOUGH TO GET THE JOB DONE.  
SMALL ENOUGH TO FIT IN A PICKUP.

With a 40 mph top speed and legendary smooth IRS, the new RANGER 400 is the undisputed leader in the midsize class. See it up close today.

**POLARIS**  
THE WORLD'S TOUGHEST ATV™

**FLINT HILLS POWERSPORTS**  
7985 E. Hwy. 24, MANHATTAN, KS • 785-539-6500  
**DUFFER'S Repair & Supply**  
BERN, KANSAS • 785-336-3901  
[www.duffersrepair.com](http://www.duffersrepair.com)

## Your Local Flooring Superstore!

# Carpet Plus!

Manhattan  
Topeka  
Emporia  
Hiawatha

[www.carpetplus.com](http://www.carpetplus.com)

# 10% OFF

## All in-stock Remnants

Must Present Coupon - Expiration 9/30/2010

# Deere 3Q profit up 47% on strong U.S. farm sales

(AP) Deere & Co. said Wednesday its third-quarter profit grew 47 percent because American and Canadian farmers bought enough of the company's large equipment to offset a sharp downturn in Europe, but Deere kept its forecast for the year conservative.

The company reported \$617 million net income, or \$1.44 per share, in the quarter that ended July 31. That's up from \$420 million, or 99 cents per share, a year ago.

Deere says global revenue spiked 16 percent to \$6.84 billion.

Agricultural equipment sales in the U.S. and Canadian markets increased 19 percent in the quarter. Sales in other markets rose 16 percent, but that figure masks the European weakness.

"While we have benefited from positive conditions in the U.S. farm sector, particularly in terms

of demand for large equipment, European markets are down sharply," Deere's chairman and CEO Samuel Allen said in a statement.

Overall, Deere's agricultural and turf equipment sales grew 12 percent to \$5.2 billion from last year's \$4.7 billion.

Demand for construction and forestry equipment has improved from last year, but Deere said it remains well below normal. Quarterly sales for that division jumped 59 percent to just over \$1 billion from \$632 million a year ago.

The quarterly results from the maker of iconic green-and-yellow farm and construction equipment easily beat Wall Street expectations. On average, analysts expected earnings per share of \$1.24 on \$6.52 billion revenue.

Analysts praised Deere's performance, but were soured by the compa-

ny's expectations going forward. Deere stock declined 96 cents, or 1.4 percent, to \$66.27 in early trading Wednesday.

Sterne Agee analyst Lawrence De Maria said in a research note that Deere's guidance appeared conservative after the past two quarters of solid results.

"We believe the underlying fundamentals for ag are exceptional, and anticipate continued strong operating performance and another solid year in 2011," De Maria said.

Jeffries & Co. analyst Stephen Volkman said in a research note that Deere delivered a strong performance, but investors may be disappointed with the company's fourth-quarter forecast.

The company said it now expects its sales to grow about 12 percent in fiscal 2010. That prediction is in line with the 11

percent to 13 percent range Deere offered in May.

Deere also said it expects fourth-quarter net income to increase about 32 percent over last year to \$375 million.

Deere said it expects U.S. farm income this year to total \$85.7 billion. That's up from the company's previous forecast of \$81.5 billion. The amount of money farmers have is a key indicator of how much equipment Deere will sell.

Deere, based in Moline, Illinois, is the world's largest maker of agricultural equipment, but it also makes construction, forestry and landscaping equipment.



Ashley Lorence, 11-year Mankato Eager Beaver member, was the champion senior swine showman and earned the title of Jewell County 4-H Princess.

**SUBSCRIBE TO GRASS & GRAIN** 785-539-7558 or online at: [grassandgrain.com](http://grassandgrain.com)

**Green Team of Abilene**  
**END OF SUMMER SALE!**  
  
**2010 Ford F-250 XL C&C 4X2**  
**\$19,346**  
 CALL OR SEE GARY FLOYD  
**866-259-9208**  
**785-366-0808**  
 Also ... Visit us on the web at [Green-Team.com](http://Green-Team.com)

**AUCTION**  
**SATURDAY, AUGUST 28 — 10:00 AM**  
 1221 West Loop Shopping Center  
**MANHATTAN, KANSAS**

**RESTAURANT EQUIPMENT**  
 Commercial chest and upright freezer; Deep Fat fryer; Overhead exhaust system with fire suppression system; stainless steel sinks and tables; pastry display cabinet; nacho cheese machine; wire racks; cup dispensers; food warmer racks; dining booths; bean pots and warmers; cases of wine glasses; plates; silverware; steak knives; dish racks; linens and tablecloths; Pepsi cups; water and coffee pitchers; ATM machine; partial list. Much more.

**FURNITURE, APPLIANCES & HOUSEHOLD**  
 4 new high back bar stools; sofa with end and coffee table; dining tables; end tables; file cabinets; antique bedroom sets; dressers; book shelves; desks; electric range w/oven;

**ANTIQUE & COLLECTIBLES**  
 GI Joe toys; old fruit jars; pickle jar; treadle sewing machine with case; glasses; dishes; games; furniture; glass bells; much more.

**SPORTING GOODS**  
 Basketball goal; bicycle; football table; treadmill; bike rack; 5 compartment dog box; gun cases; tire pumps.

**TOOLS, AUTOMOTIVE & YARD**  
**SHOP SMITH** with attachments; New tires and rims; electric edger; rain train; Craftsman 42" riding mower; Snapper and MTD push mowers; commercial hose reel; 6x10 trailer. Lots of woodworking hand tools.

**Auctioneers Note:** Large Estate and 3 storage units yet to be delivered. This will be a large auction. Come enjoy the day at our climate controlled facility.

Terms: all sales final, Cash, Good Check, Visa or Master Card. Announcements made day of sale take precedence over all previous printed material. 10% Buyers premium applies.

**TOTALLY AUCTION**  
 Manhattan, KS • 785-320-7828  
[Totallyauction.com](http://Totallyauction.com)

**HARVEST EQUIPMENT SALE**  
**BRUNA IMPLEMENT COMPANY**  
 CLAY CENTER • HIAWATHA • MARYSVILLE • SENECA • WASHINGTON  
 CNH Capital Financing Available: on USED combines choose from 12 month waiver of interest followed by CQR OR 24 month waiver of interest followed by CQR  
 (This option requires a 2% participation fee.) Limited time offer. Programs subject to change.

|      |                 | COMBINES:   |        |              |              |      |
|------|-----------------|---|--------|--------------|--------------|------|
| Year | MODEL           | DESCRIPTION   | HRS.   | LIST         | SALE         | LOC. |
| 1986 | Case IH 1660    | 24.5x32 fronts, accumulator, 3 cylinders on feeder            | 4832 E | \$23,500.00  | \$21,500.00  | S    |
| 1987 | Case IH 1680    | 30.5x32 fronts, rock trap, accumulator, 3 cylinders on feeder | 4309 E | \$27,500.00  | \$23,500.00  | M    |
| 1993 | Case IH 1688    | 30.5x32 fronts, accumulator, stone retarder, 3 cylinders      | 3675 E | \$31,500.00  | \$26,500.00  | S    |
| 1995 | Case IH 2188    | 30.5x32 fronts, sidehill, specialty rotor, YMM, FT            | 3084 S | \$59,500.00  | \$49,000.00  | W    |
| 2005 | Case IH 2388    | 800/65R32 fronts, AFX rotor, rock trap, YMM, bin ext., FT     | 1615 S | \$133,500.00 | \$126,500.00 | M    |
| 1998 | Case IH 2388    | 30.5x32 fronts, standard rotor, FT, chopper                   | 2292 S | \$83,500.00  | \$79,500.00  | S    |
| 2004 | Case IH 2388    | 30.5R32 fronts, rock trap, YMM, FT, bin ext.                  | 1345 S | \$132,500.00 | \$126,500.00 | M    |
| 2007 | Case IH 2577    | 30.5L32 fronts, AFX rotor, YMM, Pro 600, FT, bin ext.         | 474 S  | \$173,500.00 | \$167,500.00 | H    |
| 2008 | Case IH 2588    | 30.5x32 fronts, AFX rotor, YMM, chopper, bin ext.             | 785 S  | \$171,500.00 | \$167,500.00 | M    |
| 2007 | Case IH 2588    | 900/60R32 fronts, AFX rotor, rock trap, YMM, bin ext., FT     | 1325 S | \$159,500.00 | \$155,000.00 | S    |
| 2005 | Case IH AFX8010 | 900/60R32 fronts, AFX rotor, rock trap, YMM, bin ext., FT     | 1218 S | \$165,000.00 | \$158,000.00 | H    |
| 2006 | Case IH AFX8010 | 20.8R42 fronts, AFX rotor, YMM, bin ext., FT, chopper         | 1065 S | \$210,000.00 | \$175,000.00 | H    |
| 2000 | Gleaner R62     | 800/65R32 fronts, standard rotor, straw spreader, bin ext.    | 2607 S | \$71,500.00  | \$65,000.00  | M    |
| 2003 | Gleaner R65     | 30.5x32 fronts, rock trap, chopper, bin ext., YMM             | 1334 S | \$112,500.00 | \$100,000.00 | S    |
| 1996 | Gleaner R72     | 800/65R32 fronts, rock trap, st. johns rotor, bin ext.        | 3130 S | \$56,850.00  | \$48,500.00  | S    |
| 1985 | IH 1460         | 30.5x32R1 fronts, 4WD, rock trap, accumulator                 | 3573 E | \$21,500.00  | \$17,500.00  | M    |
| 1999 | JD 9510         | 24.5x32 fronts, chopper                                       | 1859 S | \$73,500.00  | \$68,500.00  | W    |
| 1995 | JD 9600         | 800/65R32 fronts, chopper, YMM                                | 3072 S | \$58,500.00  | \$54,500.00  | H    |
| 2004 | NH CR940A       | 30.5L32 fronts, twin rotor, YMM, bin ext., FT, chopper        | 1160 S | \$132,500.00 | \$125,500.00 | M    |

|      |              | HEADERS:  |             |             |      |
|------|--------------|---|-------------|-------------|------|
| Year | MODEL        | DESCRIPTION   | LIST        | SALE        | LOC. |
|      | Agco R       | 6 row 38" wide corn head                              | \$8,500.00  | \$6,000.00  | M    |
| 1998 | Case IH 1063 | 6RN corn head, knife rolls                            | \$18,950.00 | \$17,000.00 | M    |
| 1990 | Case IH 1063 | 6RN corn head, knife rolls                            | \$14,500.00 | \$12,500.00 | S    |
| 1995 | Case IH 1083 | 8RN corn head, knife rolls                            | \$15,500.00 | \$14,750.00 | S    |
| 1996 | Case IH 1083 | 8RN corn head, knife rolls                            | \$19,850.00 | \$18,000.00 | M    |
| 1995 | Case IH      | 8RN corn head, knife rolls                            | \$19,800.00 | \$16,800.00 | M    |
| 2002 | Case IH 2206 | 6RN corn head, knife rolls, contour, hyd. Deck plates | \$29,500.00 | \$27,500.00 | M    |
| 2004 | Case IH 2208 | 8RN corn head, knife rolls, contour, hyd. Deck plates | \$36,500.00 | \$34,000.00 | M    |
| 1986 | Case IH 983  | 8RN corn head   | \$13,750.00 | \$11,000.00 | W    |
|      | Gleaner 630A | 6RN corn head   | \$3,650.00  | \$3,000.00  | H    |
|      | IH 863       | 6RN corn head   | \$6,850.00  | \$6,000.00  | H    |
| 1992 | JD 843       | 8RN corn head, stalk rolls, contour                   | \$14,500.00 | \$13,250.00 | M    |
|      | JD 893       | 8RN corn head, knife rolls, hyd. Deck plates          | \$28,950.00 | \$26,000.00 | W    |
|      | MF 1163      | 6RN corn head, knife rolls                            | \$2,250.00  | \$1,450.00  | C    |

| Year | Model        | Descrip.   | List        | Sale        | Loc. | Year | Model              | Descrip.    | List        | Sale        | Loc. |
|------|--------------|------------|-------------|-------------|------|------|--------------------|-------------|-------------|-------------|------|
| 1989 | Case IH 1020 | 20' flex   | \$7,950.00  | \$7,000.00  | W    | 1988 | Gleaner Series III | 20' flex    | \$3,500.00  | \$2,000.00  | M    |
| 1997 | Case IH 1020 | 20' flex   | \$12,500.00 | \$11,000.00 | H    | 2005 | JD 630F            | 30' flex    | \$24,500.00 | \$23,500.00 | M    |
| 1995 | Case IH 1020 | 22.5' flex | \$12,000.00 | \$10,750.00 | H    | 1997 | JD 925             | 25' flex    | \$13,500.00 | \$12,000.00 | H    |
| 2004 | Case IH 1020 | 22.5' flex | \$17,800.00 | \$17,000.00 | M    | 2002 | JD 925             | 25' flex    | \$18,500.00 | \$17,000.00 | W    |
| 2001 | Case IH 1020 | 22.5' flex | \$13,500.00 | \$12,500.00 | C    | 1987 | Case IH 1010       | 17.5' rigid | \$4,500.00  | \$4,000.00  | M    |
| 1988 | Case IH 1020 | 25' flex   | \$5,500.00  | \$5,000.00  | W    | 1991 | Case IH 1010       | 20' rigid   | \$5,850.00  | \$5,000.00  | M    |
| 2004 | Case IH 1020 | 25' flex   | \$16,500.00 | \$15,000.00 | S    | 1991 | Case IH 1010       | 22.5' rigid | \$5,500.00  | \$5,000.00  | C    |
| 1997 | Case IH 1020 | 25' flex   | \$12,500.00 | \$11,500.00 | H    | 1991 | Case IH 1010       | 25' rigid   | \$5,500.00  | \$5,000.00  | W    |
| 2007 | Case IH 1020 | 30' flex   | \$21,500.00 | \$20,000.00 | M    | 1997 | Case IH 1010       | 30' rigid   | \$10,500.00 | \$9,500.00  | S    |
| 2004 | Case IH 1020 | 30' flex   | \$19,500.00 | \$18,500.00 | M    | 2005 | Case IH 2010       | 25' rigid   | \$16,850.00 | \$15,000.00 | W    |
| 2004 | Case IH 2020 | 30' flex   | \$24,500.00 | \$22,500.00 | M    |      | Gleaner            | 27' rigid   | \$7,750.00  | \$6,500.00  | M    |
| 2006 | Case IH 2020 | 30' flex   | \$24,500.00 | \$23,500.00 | S    | 1993 | Gleaner 300        | 25' rigid   | \$5,500.00  | \$4,500.00  | M    |
| 1997 | Gleaner 500  | 25' flex   | \$9,500.00  | \$8,000.00  | M    | 1989 | Gleaner 316        | 16' rigid   | \$4,850.00  | \$4,250.00  | M    |
| 1999 | Gleaner 800  | 20' flex   | \$10,950.00 | \$9,500.00  | M    | 1994 | Gleaner 400        | 30' rigid   | \$4,500.00  | \$4,000.00  | M    |

C = Clay Center  
 H = Hiawatha  
 M = Marysville  
 S = Seneca  
 W = Washington

**Clay Center, KS 785-632-5621**  
**Hiawatha, KS 785-742-2261**  
**Marysville, KS 785-562-5304**  
**Seneca, KS 785-336-2111**  
**Washington, KS 785-325-2232**

Contact: Tony, Rod or Toby  
 Contact: Bruce, Francis or Dennis  
 Contact: Tyler, Don, Roger or Alan  
 Contact: Kevin, Todd or Gary  
 Contact: Jacob, Richard or Ted

**BIC**  
 Bruna Implement Company

FINANCING PROVIDED BY  
**CNH CAPITAL**  
 LENDING | LEASING | CREDIT CARDS | INSURANCE

**CASE III**  
 AGRICULTURE



# Profitability seminars to feature Curt Pate cattle handling demos

A live cattle-handling demonstration by renowned horseman and Montana rancher Curt Pate will highlight three Kansas Livestock Association (KLA) Cow-Calf Profitability Seminars sponsored by Intervet/Schering-Plough Animal Health. Other seminar topics will include respiratory health, preconditioning calves and live cowherd evaluation.

As a stockmanship instructor, Pate has conducted horse and cattle-handling demonstrations for more than 15 years. He was a technical advisor for the 1998 movie "The Horse Whisperer" and currently serves as an instructor for the National Cattleman's Beef Association Stockmanship & Stewardship Tour. During each seminar, Pate will discuss the five principles of cattle behavior that should be considered when gathering, penning, processing and hauling cattle. He also will explain the critical role proper handling plays in increasing consumers' confidence in beef.

The first seminar will be held August 31 at the Fort Scott Livestock Market. In addition to Pate's live cattle-handling demonstration, Intervet/Schering-Plough Beef Cattle Technical Services Manager Dr. Mark Spire will provide information on how to best maintain respiratory health in cattle. Bud Mareth, with

Land O Lakes/Purina Feed, also will be on hand to discuss the value of preconditioning calves.

The final two 2010 cow-calf profitability seminars will be held September 1 at Cloud County Community College in Concordia and September 2 at the Barton County Fairgrounds in Great Bend. At each of these events, Kansas State University Extension Livestock Specialist Sandy Johnson will join Pate and Spire on the program. Johnson will discuss how to sharpen skills with a live evaluation of cow weight and body condition scoring.

Each seminar is free and will begin with registration at 3:30 p.m. A complimentary beef meal will conclude the evening. Reservations are requested by August 26 by e-mailing [jenni@kla.org](mailto:jenni@kla.org) or calling KLA at (785) 273-5115. Those wanting to attend can find more information and a registration form at [www.kla.org/calendar](http://www.kla.org/calendar). KLA is a trade organization representing the business

interests of independent beef producers at the state and national levels. Members of the association are involved in all segments of

the livestock industry, including cow-calf production, backgrounding, cattle feeding, swine, dairy and sheep.



Judge Mark Flory selected this Hampshire market hog owned by Andrew Haynes to win the market hog show at the Geary County Free Fair. Haynes was also selected as reserve champion swine showman.



The grand champion market hog at the Riley County Fair was shown by Georgia Hill of the College Hill 4-H Club. She was also named reserve champion junior showman.

## ANTIQUE AUCTION

SATURDAY, SEPTEMBER 4 — 8:30 AM  
CLAY CENTER, KANSAS

We have moved to the Presbyterian Manor and will sell the following items at public auction at the Armory Building located at 12th & Bridge Streets in Clay Center, Kansas.

### PICKUP, MOWER & SNOW BLOWER - 10:00 AM

1973 Chevy 1/2 ton pickup, long bed, fleetside, automatic, 6cyl., grill guard, 93K; Husqvarna 2yr. old mulching mower w/CV160 Honda engine, self propelled, bagger, only used one summer, VG; JD 330 snow blower w/elec. start.

### FURNITURE & APPLIANCES - 11:00 AM

Lg. Whirlpool side-by-side refrigerator w/stainless steel doors, ice & water in doors, bought new in 2009, used one year, like new; RCA entertainment series color TV w/PIP; Whirlpool HDLC 9cycle 2spd washer; GE elec dryer; 5 piece antique upholstered walnut parlour set w/settee, rocker, arm chair & 2 straight chairs, dk maroon upholstery, very nice; ornate parlour lamp table w/dk finish; cute wash stand, VG; 6ft. tall oak secretary/china w/curved glass, beveled mirror, ornate, nice; lg. oak dining table w/medium finish; (8) matching oak dining chairs; walnut dropleaf table w/2 leaves; very old kitchen cupboard; piano stool w/4 sm ball & claw feet; square oak table, atypical & good; various oak dining chairs; lg. ornate camel back trunk; other steamer trunk; modern roll top desk by Ladd Braden of Wakefield; walnut contemporary bedroom set w/complete full size bed & long dresser w/mirror; queen oak bed; Kensington, Lloyd & Penfield super pillow top queen mattress and springs on special low frame; waterfall full size bed; nice dressers; tall narrow lingerie chest; child's 5 drawer chest; twin size loveseat hide-a-bed; swivel rockers; recliners; other easy chairs; TVs; old record player w/ lots of LPs; VCR; various cute small tables & stands; 3 tier plant stand w/rd. glass shelves; 50s high chair; floor lamps; dehumidifier; brand new sliding bath/shower seat.

### ANTIQUES & COLLECTIBLES - LATE AM & AFTERNOON

Dress form w/extra pcs; mandolin; Monarch quartersawed oak wall telephone, complete & nice; sm camel back trunk; #40 Dazey churn; graniteware coffee pot, dish pans etc; wht porcelain cream can; Wht. Mtn. apple peeler; very nice stereoscope & slides; photo album w/lady, exc; CCCHS yearbooks from 30s; wooden fan; sm "girl watching bird" picture; other cute pictures **TOYS:** black Americana circus boy noise maker; fuzzy mechanical chicken, uses UM1 battery; Nylint fire trucks, one pumper, one 18 wheeler ladder truck; windup tin wash machine; unusual plastic mechanical 8" girl doll, possibly Campbell soup; lots of other dolls; doll clothes; lg metal doll house from 50s; twin wooden doll bed; lots of doll house furniture; Big Little books; lots of Golden, Disney & other childrens books **CLOTH:** several old quilts; lots of embroidered linens and blankets; lots of fancywork; boxes of hankies; lots of sewing baskets; lg. offering craft, tatting, knitting & sewing supplies **SMALLS:** huge variety of costume jewelry; old cards; post card album; old beaded chain & leather purses; hat pins; miniatures; button hooks; straight razors; GutshLuck beer post card **MISC.:** Clay Center souvenirs; old H.S. plates; brass items; JFK pcs; fruit jars w/glass lids; celluloid dresser set; Grunderson lake scene picture; picnic baskets; potty chair; Caterpillar extending yard stick; many other items yet to be uncovered and discovered.

### GLASSWARE - SELL LAST

Beautiful custard glass set w/lg pitcher and 6 tumblers; beautiful custard glass berry set; 6" custard vase, souvenirs of Olsburg; custard glass cruet; clear w/red crystal set w/creamer, sugar & spoon holder; lots of nice crystal incl: glass handled baskets, pitchers, vases, bowls, platters & much more; Am. Fostoria pcs; lots of crystal stemware from Snyder's Jewelry; pink, green & yellow depression glass; 6" milk glass Easter egg; pr. Royal Haeger R786 vases; pr. Roseville 119-7" vases; Roseville 364-12" basket; Roseville 156-6" vase; Roseville 32-7" vase; Roseville 16-7" vases; Hull 131-4&3/4" vase; Hull 19-8&1/2" cornucopia vase; Hall 6 cup coffee server #0240, neat pc; Alfred Meakin stoneware pitcher and bowl; chamber pots & basins; fancy old Fentonesque pcs; salt & peppers; Lefton vases & birds; pcs by Noritake, Nippon etc; variety old decorative china plates; several set of china by known makers; set of Frankoma in olive green; Franciscan; vaseline glass cream pitcher; Clay Center souvenir bathtub; this is a partial listing of a very lg. offering of quality glass.

### HOUSEHOLD & YARD ITEMS - SELL FIRST

Singer Professional model 9018 portable sewing machine, 8 yrs old, barely used, like new; Kirby G5 Performance vacuum cleaner w/shampooer; Schwinn Air Dyne exercise bike; manual treadmill, like new; 3ft. tall digital speakers; Westinghouse cooker; lg. pressure cooker; lg. variety high quality home decor items; usual offering misc household & kitchen supplies; picnic table; Homelite leaf blower; elec. hedge trimmer; various yard & shop tools.

**NOTE:** This is a clean sale which dates back 3 generations. This is a partial listing. Over 50 boxes yet to be unpacked. Google [kretzauctions.com](http://kretzauctions.com) for listing & pictures.

**TERMS:** Cash or good check day of sale. Not responsible for accidents.

**CLERK:** United Bank, P.O. Box 514, Clay Center, Ks. 67432;

**LUNCH:** Presbyterian Church

### VERL AND MYRNA JOHNSON, SELLERS

Auction conducted by:

**Kretz, Hauserman, Bloom Auction Service**  
Greg: (785) 926-4422 Cell: (785) 630-0701  
Gail: (785) 632-3062 Cell: (785) 447-0686  
Chad: (785) 632-5824 Cell: (785) 632-0846

## Mid-America FEED YARD

**FINISHING FIRST!**

- Complete Cost Analysis & Sales Projections Available
- Pens - 40 To 200 Head
- Competitive Cattle Financing
- PVP Approved For Age & Source Verification
- 6 Packers Buying Live, On The Rail Or Value Based
- Corn Contracting Program

**WANTING GENERAL INFORMATION AFTER HOURS?** Call 1-800-228-4532, Ext. 103. Leave your name and address, and we will send you a free informational packet or visit our website at:

[www.midamerica-feedyard.com](http://www.midamerica-feedyard.com)

For More Details Call: **402-239-8074**

**Dave McCoy**  
Director of Marketing

**Ben Nicola,**  
Field Representative  
Call: **402-720-0225**

**Time is Running Out!**  
Place your cattle before August 31st to take advantage of our Yardage Reduction Program!

SAVE! SAVE! SAVE!

**Call For All The Details!**

1-800-228-4532

Ohiowa, Nebraska

38 mi. W of Beatrice, NE on Highway 4

**GSI**  
GRAIN BINS

ALL SIZES AVAILABLE  
Hopper Bins Available  
FINANCING AVAILABLE

**Harder AG PRODUCTS**  
West Highway 50  
PEABODY, KANSAS 66866  
Phone 620-983-2158  
[www.grainbinsusa.com](http://www.grainbinsusa.com)

## HERINGTON LIVESTOCK MARKET INC.

HOG SALE 1ST WEDNESDAY OF EVERY MONTH • 10:00 AM  
CATTLE SALES START AT 10:30 AM

Results from Wednesday, Aug. 18, 2010

|   |  |   |
|---|--|---|
| <p><b>COWS</b></p> <p>Junction City, bwf 1125@82.00<br/>Wilsey, wf 785@74.50<br/>Lincolnville, char 1520@65.50<br/>Hope, bwf 1235@65.00<br/>Council Grove, blk 1245@63.25<br/>Wilsey, red 845@63.00<br/>Council Grove, blk 1520@62.25<br/>Council Grove, blk 1565@62.25<br/>Council Grove, red 1005@62.00<br/>Lincolnville, red 1810@62.00<br/>Alta Vista, blk 1445@61.75<br/>Alta Vista, blk 1510@61.50<br/>Lincolnville, red 1590@61.25<br/>New Cambria, rwf 1650@61.25<br/>Alta Vista, blk 1230@61.00<br/>Alta Vista, blk 1625@61.00<br/>Alta Vista, blk 1205@60.75<br/>New Cambria, red 1435@60.75<br/>Alta Vista, bmf 1175@60.50<br/>Alta Vista, blk 1275@60.25<br/>Alta Vista, blk 1185@60.00<br/>Herington, bwf 1375@60.00<br/>Lincolnville, blk 1415@59.75<br/>Junction City, rwf 1435@59.75<br/>New Cambria, red 1310@58.95<br/>Alta Vista, bwf 1190@58.75</p> | <p>Junction City, rwf 1425@58.75<br/>Woodbine, bwf 1425@58.50<br/>Hope, blk 1150@58.25<br/>Lincolnville, red 1560@58.25<br/>Gypsum, rwf 1295@58.00</p> <p><b>HEIFERS</b></p> <p>El Dorado, 3 blk 328@122.00<br/>Hope, 8 mix 490@120.25<br/>Hope, 13 blk 561@119.00<br/>Hope, 4 mix 541@118.50<br/>El Dorado, 6 mix 515@118.00<br/>Herington, 12 blk 589@117.50<br/>Hope, 3 mix 553@116.50<br/>El Dorado, 6 mix 448@116.00<br/>Herington, 10 blk 681@116.00<br/>White City, 8 blk 503@115.00<br/>Alta Vista, 13 mix 577@115.00<br/>Wilsey, 18 mix 581@115.00<br/>Hope, 6 blk 598@115.00<br/>Marion, 11 blk 619@114.50<br/>Herington, 11 mix 665@113.25<br/>Council Grove, 3 mix 585@112.50<br/>Herington, 3 rwf 683@110.25<br/>White City, 6 mx 605@110.00<br/>Council Grove, 5 mix 592@108.00<br/>Lincolnville, 4 blk 643@108.00<br/>Wilsey, 12 mix 796@107.75</p> | <p>Wilsey, 9 blk 748@107.25<br/>White City, 21 mix 818@107.00<br/>Herington, 8 mix 771@105.50<br/>White City, 5 blk 849@103.25<br/>Wilsey, 5 blk 901@96.00</p> <p><b>STEERS</b></p> <p>El Dorado, 18 mix 407@141.00<br/>Salina, 15 mix 497@138.00<br/>El Dorado, 30 mix 535@129.50<br/>Wilsey, 29 mix 617@128.00 not weaned<br/>Wilsey, 4 mix 558@127.00 not weaned<br/>Herington, 15 mix 632@126.75<br/>El Dorado, 6 mix 609@120.75<br/>Alta Vista, 11 blk 582@102.25<br/>White City, 16 blk 597@120.00<br/>Herington, 30 mix 742@119.75 not weaned<br/>Marion, 8 mix 688@118.75</p> <p>Hope, 5 blk 710@117.75<br/>Herington, 45 mix 750@116.00<br/>Herington, 9 mix 729@114.00 not weaned<br/>White City, 9 mix 713@112.00<br/>Council Grove, 3 mix 790@112.00<br/>Wilsey, 10 mix 799@111.50 not weaned<br/>Herington, 8 mix 698@110.50 not weaned<br/>Herington, 33 mix 846@110.25 not weaned<br/>Herington, 28 mix 842@109.25 not weaned<br/>White City, 9 blk 793@109.00<br/>Herington, 10 mix 828@109.00 not weaned<br/>Lincolnville, 20 mix 899@108.25<br/>Hope, 38 mix 910@106.00</p> <p style="text-align: center;"><b>Butcher Bulls were \$78.00 cwt.</b></p> |
|---|--|---|

EARLY CONSIGNMENTS FOR AUG. 25:

18 mix steers & heifers, 600-700 lbs.  
18 black steers & heifers, 650-700 lbs.  
34 mix steers, 650-850 lbs.  
125 mix steers, 750-850 lbs.  
300 mostly black heifers, 725-825 lbs.  
62 black steers, 850-900 lbs.  
65 mostly black steers, 925-950 lbs.

*Many more consignments by sale time. Call in your consignments now for maximum advertising. For more information on any of these cattle, call Herington Livestock or Bob Kickhaefer at 785-258-2205.*  
**SEE YOU AT THE SALE!**

True Price Discovery Can Only Be Achieved Through The Auction Method of Selling

KFRM AM 550, Every Wed., 8:00 a.m.  
**Barn Phone 785-258-2205 \*Fax No. 785-258-3766**

IF YOU HAVE LIVESTOCK FOR SALE OR APPRAISAL, CALL COLLECT.  
**Bob Kickhaefer – Home 785-466-2510 • Cell 785-258-4188**  
 Dave Bures - 402-766-3743      Marcia Mathias • 785-258-2205      Gene Schafer - 620-732-3670 • 620-381-1292 Cell

# BENNETT AUTOPLEX INC.

800-569-5653 • 651 S. OHIO - SALINA, KS • www.bennettautoplex.com

|   |   |  |  |  |  |
|---|---|--|--|--|--|
| <p><b>2010 GMC SIERRA</b><br/>K3500 • REGULAR CAB<br/>• SLE Trim<br/>• 6.0 Liter V-8 #4746</p>  <p>• Auto Trans. • Long Box<br/>• Heavy Duty Trailering Pkg.<br/>MSRP: \$36,040<br/><b>YOUR PRICE: \$28,909*</b></p> | <p><b>2010 GMC SIERRA</b><br/>K1500 • EXT. CAB • Z-71<br/>• 5.3 Liter V-8<br/>• Auto Trans. #4776</p>  <p>• Power Seats • Power Pkg. Plus<br/>• Z-71 Off-Road Pkg.<br/>MSRP: \$35,740<br/><b>YOUR PRICE: \$28,728*</b></p> | <p><b>Prices include Rebates<br/>or you may choose</b></p> <h2>0% APR</h2> <p>for</p> <h2>72 Months</h2> | <p><b>2010 GMC SIERRA</b><br/>K2500 • CREW CAB<br/>• SLE Trim<br/>• 6.0 Liter V-8 #4780</p>  <p>• Heavy Duty Trailering Pkg.<br/>• Auto Trans. • Ready to Work!<br/>MSRP: \$37,215<br/><b>YOUR PRICE: \$29,995*</b></p> | <p><b>2010 GMC SIERRA</b><br/>C1500 • REGULAR CAB<br/>• 4.3 Liter V-6<br/>• Cruise Control #4752</p>  <p>• Locking Differential<br/>• 4-speed auto Trans. • Economical!<br/>MSRP: \$22,810<br/><b>YOUR PRICE: \$17,850*</b></p> |  <p><b>Certified<br/>USED VEHICLES</b><br/>THE RIGHT WAY. THE RIGHT CAR.</p> <p>Quality<br/>Pre-Owned<br/>Cars &amp;<br/>Trucks</p>  |
|---|---|--|--|--|--|

\*PRICES ARE AFTER REBATES. YOU MAY QUALIFY FOR EVEN MORE DISCOUNTS. PRICES SUBJECT TO CHANGE. SEE DEALER

**We are your GMC TRUCK DEALER \* \* \* 2010's Arriving Daily! \* \* \***

## Farmers & Ranchers

**AUCTIONS EVERY  
MONDAY & THURSDAY**

**Selling Hogs & Cattle every Monday  
& Stocker-Feeder Cattle every Thursday**

**Receipts for the week totaled 5184 cattle and 150 hogs. Hog top on Monday was \$51.00.**

|                |                     |                |                |             |
|----------------|---------------------|----------------|----------------|-------------|
| <b>STEERS</b>  |                     | 23 mix         | Little River   | 888@114.25  |
| 300-400        | \$138.00 - \$150.00 | 70 blk         | Salina         | 866@114.10  |
| 400-500        | \$126.00 - \$143.25 | 9 blk          | Longford       | 801@114.00  |
| 500-600        | \$120.00 - \$132.50 | 64 blk         | Enterprise     | 817@114.00  |
| 600-700        | \$118.00 - \$133.60 | 13 blk         | Minneapolis    | 902@113.85  |
| 700-800        | \$108.00 - \$126.00 | 142 blk        | Bison          | 855@113.35  |
| 800-900        | \$102.00 - \$116.50 | 31 mix         | Minneapolis    | 906@110.75  |
| 900-1000       | \$98.00 - \$113.85  | 62 mix         | Chapman        | 941@108.85  |
| <b>HEIFERS</b> |                     | 116 blk        | Bison          | 957@106.10  |
| 300-400        | \$118.00 - \$134.00 | 58 blk         | Wilsey         | 988@106.10  |
| 400-500        | \$118.00 - \$128.00 | 27 mix         | Tescott        | 1002@105.00 |
| 500-600        | \$113.00 - \$125.00 | <b>HEIFERS</b> |                |             |
| 600-700        | \$104.00 - \$119.00 | 2 blk          | Brookville     | 325@134.00  |
| 700-800        | \$100.00 - \$113.25 | 4 blk          | Canton         | 465@128.00  |
| 800-900        | \$95.00 - \$109.10  | 3 blk          | Bushton        | 515@125.00  |
| <b>STEERS</b>  |                     | 11 mix         | Carlton        | 564@125.00  |
| 4 blk          | Claffin             | 8 blk          | Canton         | 564@124.25  |
| 34 blk         | Claffin             | 10 blk         | Peabody        | 553@124.00  |
| 4 mix          | Brookville          | 8 mix          | Abilene        | 518@124.00  |
| 1 blk          | Ellsworth           | 2 mix          | Delphos        | 525@123.00  |
| 10 mix         | Aurora              | 5 blk          | Ellsworth      | 554@120.00  |
| 2 blk          | Burrton             | 8 blk          | Peabody        | 634@119.50  |
| 5 blk          | Peabody             | 9 blk          | Canton         | 599@119.00  |
| 8 blk          | Claffin             | 18 blk         | Carlton        | 609@119.00  |
| 4 blk          | Peabody             | 10 blk         | Ellsworth      | 596@118.50  |
| 25 blk         | Lincoln             | 7 blk          | Abilene        | 615@118.00  |
| 9 red          | Aurora              | 7 mix          | Falun          | 604@117.50  |
| 6 blk          | Bushton             | 11 blk         | Randolph       | 601@117.50  |
| 27 mix         | Carlton             | 3 blk          | Ellsworth      | 627@117.50  |
| 3 mix          | Brookville          | 19 mix         | Pretty Prairie | 604@116.50  |
| 8 mix          | Pretty Prairie      | 7 blk          | Longford       | 678@116.50  |
| 9 blk          | Glasco              | 16 mix         | Brookville     | 631@116.00  |
| 2 blk          | Ellsworth           | 12 blk         | Canton         | 729@113.25  |
| 13 blk         | Florence            | 14 mix         | Brookville     | 717@112.75  |
| 6 blk          | Burrton             | 17 mix         | Lincoln        | 606@112.50  |
| 23 mix         | Aurora              | 58 blk         | Abilene        | 719@111.75  |
| 44 blk         | Tescott             | 17 mix         | Gypsum         | 703@111.50  |
| 2 blk          | Lindsborg           | 4 blk          | Minneapolis    | 755@110.00  |
| 30 mix         | Pretty Prairie      | 11 mix         | Gypsum         | 774@110.00  |
| 8 blk          | Salina              | 37 blk         | Whitewater     | 726@109.75  |
| 17 mix         | Smolan              | 10 blk         | Ellsworth      | 791@109.75  |
| 16 blk         | Canton              | 89 blk         | Whitewater     | 813@109.10  |
| 30 mix         | Salina              | 10 blk         | Westfall       | 776@109.00  |
| 18 mix         | Carlton             | <b>CALVES</b>  |                |             |
| 4 blk          | Minneapolis         | 1 rfw          | Hope           | 255@425.00  |
| 4 blk          | Galva               | 2 mix          | McPherson      | 158@380.00  |
| 4 mix          | Falun               | 3 blk          | McPherson      | 247@435.00  |
| 6 mix          | Wilson              | 2 blk          | McPherson      | 195@410.00  |
| 69 blk         | Florence            | 3 blk          | New Cambria    | 248@450.00  |
| 5 blk          | Ellsworth           | 2 blk          | Hutchinson     | 228@385.00  |
| 19 blk         | Glasco              | <b>COWS</b>    |                |             |
| 23 mix         | Salina              | 3 blk          | Hutchinson     | 1308@63.00  |
| 29 mix         | Brookville          | 1 blk          | McPherson      | 1330@64.25  |
| 4 blk          | Hope                | 1 blk          | McPherson      | 1455@64.00  |
| 69 mix         | Smolan              | 1 blk          | Randolph       | 1330@62.50  |
| 95 blk         | Salina              | 1 red          | Lincoln        | 1420@63.00  |
| 11 mix         | Minneapolis         | 1 blk          | Gypsum         | 1515@63.50  |
| 10 mix         | Wilson              | 1 blk          | Gypsum         | 1370@64.00  |
| 5 blk          | Nickerson           | <b>BULLS</b>   |                |             |
| 34 mix         | Assaria             | 1 blk          | Lincoln        | 2160@81.50  |
| 24 mix         | Canton              | 1 blk          | Lincoln        | 1895@82.00  |
| 63 mix         | Bison               | 1 blk          | New Cambria    | 2100@81.00  |
| 12 mix         | Wilson              | 1 blk          | Lindsborg      | 2124@82.00  |
| 62 blk         | Hope                | 1 blk          | Lindsborg      | 1975@80.50  |
| 49 mix         | New Cambria         | 1 blk          | Lindsborg      | 2215@80.00  |
| 101 mix        | New Cambria         | 1 blk          | Lindsborg      | 2170@79.00  |
| 10 blk         | Canton              | <b>HOGS</b>    |                |             |
| 21 mix         | Assaria             |                |                |             |
| 44 mix         | Smolan              |                |                |             |

## Livestock Commission Co., Inc. Salina, KANSAS

**SALE BARN PHONE: 785-825-0211**

**MONDAY — HOGS & CATTLE**

Hogs sell at 10:30 a.m. Cattle at 12:00 Noon. Selling calves and yearlings first, followed by Packer cows and bulls.

**THURSDAY — CATTLE ONLY**

Selling starts at 10:00 a.m. Consign your cattle as early as possible so we can get them highly advertised.

— AUCTIONEERS —

**KYLE ELWOOD, GARREN WALROD & RUSTY TAYLOR**

|        |         |           |       |         |           |
|--------|---------|-----------|-------|---------|-----------|
| 18 mix | Goddard | 272@50.75 | 2 wht | Abilene | 658@61.50 |
| 5 mix  | Abilene | 259@51.00 | 1 red | Abilene | 600@62.00 |
| 20 mix | Tescott | 254@50.50 | 1 wht | Solomon | 585@60.00 |
| 13 mix | Lebanon | 247@50.75 | 2 mix | Lebanon | 655@62.00 |

**SOWS**



Lot # 69 is a 13 yr old grade bay pony that has been used in 4-H, barrels, poles, flags, keyhole race. Has also been roped on and drug calves to the fire.



Lot #86 is a 5 yr old Sorrel gelding by a son of Zan Parr Bar nice ranch gelding

**FALL CLASSIC CATALOG HORSE SALE**  
September 18, 2010 starting at 10 AM  
F&R Futurity September 17, 2010 starting at 1 PM  
Rope Horse Preview September 17, 2010 starting at 6 pm  
Call for a catalog.

**IN STOCK TODAY:**  
6'8"x16 Gooseneck Stock Trailer  
6'8"x24 Gooseneck Stock Trailer  
750# TRIP HOPPER FEEDERS

**EARLY CONSIGNMENTS FOR AUGUST 26TH:**  
200 blk str, 750-825 lbs; 87 blk s&h, 575-625 lbs; 168 blk hfrs, 700-800 lbs; 45 str, 750-825; 75 mostly blk str, 775-800 lbs; 35 s&h, 700 lbs; 50 s&h, 700 lbs; 5 bulls, 300-500 lbs.

**PLUS MANY MORE BY SALE TIME.**

**SELLING MONDAY, AUGUST 30**  
40 black & red Angus cows, fall bred, 2-8 years, bred Red Angus, calve Sept. 20, 60 days, Dispersal

**REMINDER NO SALE LABOR DAY  
MONDAY SEPTEMBER 6TH**

For Information or estimates, contact:

**Mike Samples, Sale Mgr., Cell Phone 785-826-7884**  
**Kyle Elwood, Asst. Sale Mgr., Cell Phone 785-493-2901**

Jim Crowther  
785-254-7385  
Roxbury, KS

Don Long  
785-531-0606  
Ellsworth, KS

Ron Bearnes  
785-283-4757  
Tescott, KS

Kenny Briscoe  
785-524-4048  
Lincoln, KS

Kevin Henke  
H: 785-732-6434, C: 785-565-3525  
Agenda, KS

**Cattle Sale Broadcast Live on www.cattleusa.com**

1150 KSAL, Salina 6:45 AM - MON.FRI  
880 KRNV 8:40 AM - WED.-THURS.  
550AM KFRM - 8:00 am, Wed.-Thurs.

Check our listings each week on our website at  
[www.farmersandrancherslivestock.com](http://www.farmersandrancherslivestock.com)

# CLASSIFIEDS

## CLASSIFIED AD DEADLINE IS NOON SATURDAY

Although complete name, address and phone number need not appear in your ad, we must have this information for our records.

Name: \_\_\_\_\_ Phone #: \_\_\_\_\_

Address: \_\_\_\_\_ City: \_\_\_\_\_ State: \_\_\_\_\_ Zip: \_\_\_\_\_

WRITE YOUR AD HERE

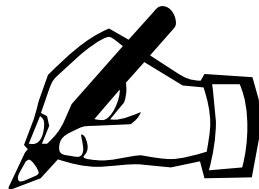

## RATES AND DISCOUNTS

### FIGURE YOUR COST HERE:

RATE: 55¢ a word.

Number of words: \_\_\_\_\_ @ 55¢ each

Cost for one week: \_\_\_\_\_

Multiply one-week cost times number of weeks you want ad to run.

Run ad \_\_\_\_\_ consecutive weeks.

Category: \_\_\_\_\_

Cost for \_\_\_\_\_ weeks: \_\_\_\_\_

DISCOUNTS: (with cash or credit card orders only)  
deduct 10% if ad runs 2 or 3 weeks;  
deduct 25% if ad runs 4 weeks.

Less discounts: \_\_\_\_\_

TOTAL: \$ \_\_\_\_\_

PAY WITH (PLEASE CIRCLE ONE):

CHECK MASTERCARD VISA DISCOVER

Card No. \_\_\_\_\_ Exp. Date \_\_\_\_\_

V-Code \_\_\_\_\_ (required) last 3 digits (see sample: 567) located on the back of your credit card on the signature panel.

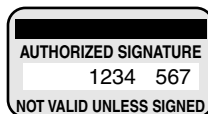

Signature: \_\_\_\_\_

## CLASSIFICATIONS

- |                              |            |
|------------------------------|------------|
| CATTLE                       | GOAT       |
| SWINE                        | SHEEP      |
| HORSES                       | POULTRY    |
| FERTILIZER                   | TRAILERS   |
| FEED & SEED                  | MACHINERY  |
| AUTOMOTIVE                   | EMPLOYMENT |
| REAL ESTATE                  | ANTIQUES   |
| SERVICES                     | PASTURE    |
| IRRIGATION                   | WANTED     |
| HARVESTING                   | PETS       |
| LIVESTOCK OTHER              |            |
| LIVESTOCK EQUIPMENT          |            |
| BUILDINGS-BUILDING MATERIALS |            |
| BINS - DRYERS - VACS         |            |
| MOBILE HOMES                 |            |
| SPRAY EQUIPMENT              |            |
| BUSINESS OPPORTUNITIES       |            |
| WELDING                      |            |
| MISCELLANEOUS                |            |

## REMINDERS

- Please notify us of any errors at once. We cannot be responsible beyond the first insertion.
- NO REFUNDS!
- BY PHONE: Ads not accompanied by payment have \$1.00 billing charge added, and discounts are not available.

## Four Ways To Place Your Ad

CALL: 877-537-3816 TOLL-FREE OR 785-539-7558

MAIL TO: AG PRESS, Box 1009, Manhattan, Kansas 66505

FAX: 785-539-2679

ONLINE: [www.grassandgrain.com](http://www.grassandgrain.com)



### CATTLE

#### ANGUS & SIMMENTAL-ANGUS BULLS



- Priced for the Commercial Cattleman
- Yearlings & 2 yr. olds with calving ease & growth
- Excellent Selection with Volume Discounts
- Performance Data Available
- Good Maternal Traits

#### Huninghake Angus

FRANKFORT, KS  
Leo Huninghake  
785-292-4537  
Cell: 785-556-2648

GREEN VALLEY Veterinary Services. Mobile Large Animal Medicine & Surgery. Call for all of your ruminant and horse needs. Wamego, Kansas. 785-477-6149.



#### 17 ANGUS BULLS For Sale by Private Treaty

Featured Sires: Emblazon, New Level, & Rito Prime.

Performance Tested; Fertility Tested; Fully Guaranteed; Free Delivery in KS & NE.

\$2,000-\$5,500  
Volume Discounts

[www.WolfCreekAngus.com](http://www.WolfCreekAngus.com)  
LURAY, KANSAS  
785-698-2225

CATTLEMEN'S LIVESTOCK Service — "all work done by cattlemen for cattlemen." Fence building and repair and livestock care, barn-building, corral building. References provided. 785-214-9532.

GRASS & GRAIN  
785-539-7558

### CATTLE



#### SUNNYSIDE HEREFORDS FOR SALE

10 Bred Young Cows & Heifers  
Discounts Available  
Bulls For Sale or Lease

Margaret Sheriff  
Alta Vista, KS  
785-499-5353  
[sheriff.margaret@gmail.com](mailto:sheriff.margaret@gmail.com)

SHOW CALVES for sale. Available for viewing later part of August. Deer Trail Ranch Powhattan, Kansas Joel and Becky Bacon home# 785-474-3482 cell# 785-741-1577

#### POLLED HEREFORD BULLS - Dehorned

Calving ease, good growth and disposition

Semen tested, poured, vaccinated

Delivery available  
785-865-3444

#### Flory Polled Herefords

### HEREFORD BULLS



Good bulls with balanced EPD's, practical development, good disposition & eye appeal.

#### Oleen Cattle Co.

Falun, KS

GLENN CHUCK  
785-668-2368 785-668-2454

### CATTLE

GRAHAM SCHOOL  
Graham School for livestock men and women. We specialize in teaching pregnancy check, artificial insemination, herd health, calf delivery and many other subjects.

DATES FOR 2010  
SEPTEMBER 13-17  
OCTOBER 11-15  
NOVEMBER 15-19



For more information, call or write:  
Dept. GG, Graham School  
641 West Hwy. 31  
Garnett, KS 66032  
785-448-3119  
[www.grahamschool.com](http://www.grahamschool.com)



#### PUREBRED BLACK ANGUS BULLS READY FOR FALL BREEDING

Programs, good EPD's, semen tested, vaccinated, 16 months, priced to sell, generations of Proven genetics.

#### HEIFER & BULL CALVES AVAILABLE

All guaranteed and delivered  
NW Angus  
WAMEGO, KANSAS  
785-636-5141  
785-556-8784

Catalogs  
Sale Flyers  
Magazines  
Calendars  
Brochures  
Books  
Newspapers

Call today and ask for Marlin for all your printing needs.

785 539-7558

### CATTLE

#### Polled Herefords Put the X factor back in your Angus Cows.

18 mo. serviceable age Hereford bulls with balanced EPDs. Calving ease a priority and good disposition a must. Weights and ultrasound data available. Show steers, heifers also available.

Dave Stump  
Blue Rapids, KS



(785) 363-7410  
(785) 556-0124

Visit us at  
[SpringhillHerefords.com](http://SpringhillHerefords.com)  
A Gold TPR Breeder

### SWINE

#### Boars Duroc & Chester

Duroc & Hamp Cross  
Serviceable Age

On Farm Test Information

#### Open Gilts

DUROC & CHESTER  
YORK-CHESTER CROSS

SLEICHTER  
DUROC FARM  
ABILENE, KS  
785-263-1898 785-263-1908

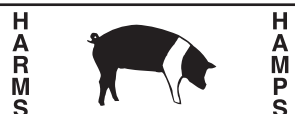

#### TOP QUALITY HAMP BOARS

Available Year Around

GALEN & ROBERTA HARMS  
Whitewater, KS 316-799-2382

### SWINE

#### SWINE EQUIPMENT

Buildings — Ventilation  
Flooring — Feeders  
Waterers — Heaters  
Crates — Nursery Equip.

#### K & N Swine Systems

RICK HENRY  
785-336-2130  
SENECA, KANSAS

#### SPF SWINE SEED STOCK

• Boars- Duroc, DurocxPie-train, York, Landrace, HampxLandrace

• Whiteline gilts in volume.

• PRRs negative, high health.



#### Roth Farms

Green, KS.  
785-944-3329

785-632-1951 - Ron Roth Cell  
785-632-7155  
Herdsman, Matt Sullivan cell

### HORSES

A REGISTERED 8 year old red dun mare. Can head or heal, quiet in the box. Great for the experienced roper or the beginner. Cell # 316-772-7010.

LOOKING FOR a well broke horse to buy, no stallions please. Call 785-307-2111.

BUYER FOR all types of horses. 785-765-3639.

GRASS & GRAIN  
785-539-7558

### HORSES

#### \*HORSE SALE\* Every Monday Night 6:30 p.m. with Tack



Campbell's Sale Barn  
Linwood, Kansas  
913-723-3661 913-724-1403

### LIVESTOCK OTHER

SPOTTED MINIATURE donkeys for sale. Herd reduction sale registered babies, adults and neutered Jacks. 785-231-9718.

### LIVESTOCK EQUIPMENT

8' FEED bunks, slant bars, gates, tire feeders, Ritchie 4&1 hole waterers. 402-766-4377.



#### Luco Mfg. Co.

Summer Sizzlers Sale now in effect for continuous fence. Round or Square tubing panels available, 4, 5, 6 & 7 rail fence, as well as custom sizes built to order.

Hydraulic Chutes • Working Circles • Cake Feeders  
• Continuous Fencing  
• Panels & Gates

See us at [www.lucoinc.com](http://www.lucoinc.com) or call toll free 1-888-816-6707  
Box 385  
Strong City, Kansas 66869

HOLD 'EM Fence Company-barbed wire, welded continuous fence, pipe, custom tubs, gates, alleyways. Call 785-313-4552, home 785-499-5454.

(3) 10' sections of adjustable V-shaped alley similar to Silencer alley. \$1650/ each. 785-313-4552.

GRASS & GRAIN

[grassandgrain.com](http://grassandgrain.com)  
place a classified ad renew a subscription













**WANTED**

**WANTED: BRIGGS** Stratton or Koehler 12 or 15 HP, horizontal shaft engine, good condition. 785-547-6760.

**END WHEEL drill w/ alfalfa seeder.** 785-986-6357.

**HONEY EXTRACTOR.** 785-256-6404.

**WANTED: 292 or 350 GMC motor.** 785-238-6338.

Place your Classified Ad Online  
www.grassandgrain.com

**WANTED**

**DAMAGED GRAIN WANTED STATEWIDE**

We buy damaged grain, any condition -wet or dry- including damaged silo corn.  
**TOP DOLLAR!**  
We have vacs and trucks.

**CALL HEIDI OR GARTON**  
**NORTHERN AG SERVICE, INC.**  
800-205-5751

**WANTED**

**MISCELLANEOUS**

**WANTED: GUITARS, Basses,** amplifiers, effects etc. working or not. 1980's and older. Cash paid, anything considered. Call 785-293-5258 evenings ; email kevinm@twinvalley.net

**FOR SALE: 36" (Polar Cool)** water cooler fan. Stainless steel, 2 spd motor, only used 2 seasons, \$2,500 new, will sell for \$1,800 OBO. With manual. Manhattan, KS. Call 785-539-4757, day. Cell, 785-320-1501.

**FOR SALE: Cottonwood logs,** read to saw. 785-738-2837. 785-738-0102.

**GRASS & GRAIN**  
785-539-7558

**“Speak for Wheat” spokespersons enjoy northern anniversary trip**

By Bill Spiegel

In 1985, Sharon Davis, serving as the Kansas Wheat Commission's nutrition educator, developed the "Speak for Wheat" spokesperson program, which allowed volunteers from throughout Kansas to share information about wheat production, wheat food preparation and nutrition to audiences of all ages. Through the years, nearly 90 Kansans - men and women, farmers and non-farmers - have served as Speak for Wheat spokespersons, including Cindy Falk, the Kansas Wheat Commission's current nutrition educator.

In this, its 25th year, Falk developed an educational Speak for Wheat Anniversary Tour to Des Moines and Minneapolis. The three-day tour took place in mid-July and featured a host of educational and informative stops for 25 spokespersons. In Carlisle, Iowa, the group met Steve Curran, plant manager of the General Mills flour mill. A K-State graduate, Curran said more than 1.3 million pounds of wheat are ground into flour each year at the plant; about 20% of that is used in the company's dry cookie mixes. Also in Iowa, the group toured the headquarters of Meredith Corporation, publisher of Better Homes and Gardens, Midwest Living and Successful Farming magazines. Loren Kruse, editor of Successful Farming and a K-State graduate, thanked the spokespersons for their time and service in advocating for agriculture.

"I admire you all for giving back to the agriculture industry. It is more important than ever. Be engaged in the battle," said Kruse, another K-State graduate.

The advocacy theme also was championed by Dan Dye, president of Cargill's Horizon Milling, in Minneapolis. Dye, who greeted the group at the Cargill headquarters, challenged the spokespersons to be more proactive in telling the story of agriculture, together as an industry.

"Mr. Dye said that all of us in agriculture need to tell consumers what we are doing on our farms," Falk said. A stop at the Saint Agnes Baking Co. in St. Paul brought the group face-to-face with Dan "Klecko" McGleno, who founded the Saint Paul Bread Club and runs the bakery's wholesale and retail businesses. The bakery balances the quality and tradition of Old World baking, with the reality of running a successful business in a competitive market. "Klecko's passion for making bread and his positive personality resonated with the spokespersons," Falk said. "He has tremendous pride in his product, and for the industry. He co-founded the Saint Paul Bread Club to teach others the art and technique of home bread baking."

Kim Ode, a feature writer for the Minneapolis Star Tribune, helped Klecko establish the Saint Paul Bread Club. Ode also addressed the group. A baker herself, she built her own wood-fired brick bread oven in her backyard and wrote a book entitled "Baking with the St. Paul Bread Club."

The group also toured Turtle Bread Company, so named because "great bread takes time to create," according to owner Harvey McClain. Head baker Solveig Tofte was selected to represent Team USA at the World Cup of Bread in Paris in 2008.

A lunch stop at Lucia's in Minneapolis was also a featured stop. In addition, spokespersons learned of a new Horizon Milling product called GrainWise wheat aleurone, a naturally concentrated source of essential vitamins and minerals found in whole grains and developed for the school food service industry. The Horizon Milling flour mill in Wichita makes GrainWise.

A stop at General Mills' headquarters in Golden Valley, Minn. included a tour of the Betty Crocker Kitchens. The tour was a diverse educational opportunity that included presentations from leaders of Fortune 500 companies, scientists, marketing experts, bread bakers and bakery owners.

"It was the trip of a lifetime and what a great opportunity to see the test kitchens at Better Homes and Gardens and Betty Crocker test kitchens," says Julene DeRouchey, Wamego. Jean Ann Trout, Satanta, said the trip enabled her to network with other Speak for Wheat spokespersons from across Kansas.

"Ideas gained from this trip will be very helpful in promoting wheat," Trout says. "The Kansas Wheat spokespersons are very professional and I am proud to be a member of this group."

**REAL ESTATE AUCTION**  
THURSDAY, SEPTEMBER 9 - 7:00 PM  
1739 OLD HWY 50 NE - WAVERLY, KS

Auction held at New Strawn Community Building, 319 West Getz, New Strawn, KS

**TRACT #1 - 34 ACRES** m/l  
This tract consists of 30-32 acres of grass with the remainder in trees in the northeast corner. A newer cased well and telephone service are already installed.

**TRACT #2 - 79 ACRES** m/l  
This tract consists of 70-75 acres of grass with the remainder having a pond, timber and draws.



The water line for Rural Water District #4 runs along Old Hwy 50 on the north side of Highway. Meters are currently available.

**LEGAL DESCRIPTION-TRACT #1** - A tract of land located in the North Half (N 1/2) of the East Half (E 1/2) of the Northwest Quarter (NW 1/4) of Section Sixteen (16), in Township Nineteen (19) South, Range Sixteen (16), East of the Sixth Principal Meridian, described as follows: Beginning at the Northeast Corner of the said Northwest Quarter (NW 1/4) of said Section Sixteen (16), thence on an assumed bearing of North 90°00'00" West a distance of 1,316 feet; thence South 0°36'45" West 1,148.8 feet; thence South 89°27'45" East 1,314.9 feet; thence North 0°39'47" East 1,161.15 feet to the point of beginning. Said latter tract contains 34.88 acres, more or less, and all are subject to all easements and restrictions of record.

**LEGAL DESCRIPTION-TRACT #2** - The West Half of the Northwest Quarter (W 1/2 NW 1/4) of Section Sixteen (16), in Township Nineteen (19) South, of Range Sixteen (16), East of the Sixth Principal Meridian.

**TERMS:** Sellers require 10% earnest money on sale date with signature on binding contract with the balance due in full at the time of closing on or before October 9, 2010.

**CONDITIONS:** This sale is subject to all easements, restrictions, covenants, leases and zoning regulations of record.

**MERCHANTABLE TITLE:** Sellers will provide an owner's title insurance policy with the cost to be split 50-50 between Sellers and Buyers.

**TAXES:** 2009 real estate taxes are \$308.62. This tax amount is for the entire acreage, thus, a divided amount of these taxes will be determined after sale date. 2010 real estate taxes will be prorated to the date of closing based on the 2009 tax amount.

**POSSESSION:** Buyer will receive full possession the day of closing.

**MINERALS:** All Sellers' mineral rights transfer with the real estate at the time of closing.

**BUYER'S AGENT:** Tri County Real Estate will offer 3% commission to any agent that represents the buyer on sale date and registers with Victor or Carmen at least 24 hours prior to sale date.

**AUCTIONEERS REMARKS:** If you are looking for a building site with good access to a main paved road and a few acres for livestock Tract#1 is for you! Tract #2 has a few more acres, but has some trees and draws for the wildlife person to locate his dream home on and have plenty of grass for livestock.

Pat Wallace, Seller

**COME TO THE AUCTION! YOU ARE IMPORTANT TO US!**

Tri County Real Estate • Victor Edelman, Auctioneer-Agent 620-366-0339 • Carmen Y. Mackey, Broker-Owner 620-341-0838

Swift-N-Sure AUCTIONS  
Victor and Hope EDELMAN  
231 Old Hwy 50 NW  
Lebo, KS 66856  
Cell: (620) 366-0729  
swiftsureauctions@yahoo.com  
www.swiftsureauctions.com

Tri County Real Estate  
Carmen Y. Mackey, Broker/Owner  
Cell (620) 341-0838  
Victor Edelman  
Auctioneer/Real Estate Agent  
Cell: (620) 366-0339  
www.tri-county-real-estate.com

**Farm Auction**  
746 330th Rd.  
**HIAWATHA, KAN.**  
SATURDAY **AUG. 28**  
Starting at 10:00 A.M.

From Morrill, KS: 4 M No on Dewberry Rd. 1 ¼ E on 330th. From Falls City, NE: 3 ½ M S on US 73 to State Line Rd, 3 M W to Foxtail, So 1 M, West ¼ M.

**MACHINERY**  
1976 MF 265 tractor, diesel, cab, air, 1975 hrs., one owner  
Set of fenders for MF 265 tractor  
MF 165 tractor, diesel w/Kelly loader, hyd. bucket, 2197 hrs.  
Ferguson 35 tractor, gas, 3-pt. w/blade, 1487 hrs.  
MF 510 diesel combine w/13' header, quick tach head, 18.4x26 tires  
JD 9300 drill, 17 holes, seeder, fertilizer, double disc, corn, bean & milo unit  
JD 7000 planter, 4-row, w/dry fertilizer, herbicide & monitor  
MF plow, 82 model, 3-16, 3-pt.  
Kewanee wheel disk, 12', heavy McCormick drill, made into seeder  
Burch cultivator, 4-row, 3-pt.  
Brady field cultivator w/harrow, 13'  
Ferguson 2-bottom 3-pt. plow  
TW 84 Rhino shredder, 6', 3-pt.  
HC 45 baler, PTO; Chisel, 3-pt., 8-ft.  
Heider auger wagon, 150 bu. w/cover  
Auger, 5" x 16'  
Kewanee blade, 8', 3-pt., heavy duty

**ANTIQUE & COLLECTIBLE**  
Platform scales w/weights  
Klipper seed cleaner w/screens  
Maytag wringer washing machine  
White sewing machine in cabinet  
Youngstown-type sink metal  
Copper bottom boiler; Ironing board  
1-man & 2-man saws; Old hand tools  
Chicken coupe, Wood chicken feeder  
Milk cans; 2 Kegs; 2 stainless milk pails  
Iron 3-horse single trees  
Little water pump; Yard gate

**VEHICLE**  
1969 Ford 600 truck, V8, 390, 5-spd.-2, 14' bed, 52" sides, approx. 100,000 miles on second motor

**VEHICLE**  
16' ladder; Saw horses  
Heavy tow cable w/hooks  
19.9 x 28 dual tires  
Wild Country tubless radial tire, 110/1070  
Harvest King front tractor tire, like new  
Log hooks; Yard seeder; Iron

**VEHICLE**  
MF DB sickle mower, 3-pt., 7'  
MF 7' dyna balance cycle mower  
King Kutter shredder, 3-pt., 5', hard rubber tire  
MF shredder, 5', less shaft  
Rowse hyd. dirt scoop, 3-yd., 8'  
Henry 2-yard scraper  
Dirt scoop, 3-pt.; 2 Bale conveyers  
4-wheel feed wagon; 4-sect. harrow  
Oliver "Superior" manure spreader on rubber  
500-gal. metal tank on gear, steel wheels  
300-gal. polly tank on skids  
Large fuel tank w/pump  
Wisconsin 2-cyl. motor  
Electric welder, 225, portable w/hood, rods, etc.  
Air compressor; Log chain  
E-Z Homelite 220 chain saw  
Tractor umbrella & brackets  
Bur mill; Electric meter pump  
Large metal box w/lock, 6½' x 3' x 28"  
Wheelbarrow, Hay forks  
Posts; T-steel posts; Creosote posts  
Barbed wire; Hog wire; Cribbing; Used tin  
Barn track; Cement blocks (some)  
Lumber; Planks & dimension lumber  
Windows, new; Basement windows, used

**VEHICLE**  
1976 MF 265 tractor, diesel, cab, air, 1975 hrs., one owner  
Set of fenders for MF 265 tractor  
MF 165 tractor, diesel w/Kelly loader, hyd. bucket, 2197 hrs.  
Ferguson 35 tractor, gas, 3-pt. w/blade, 1487 hrs.  
MF 510 diesel combine w/13' header, quick tach head, 18.4x26 tires  
JD 9300 drill, 17 holes, seeder, fertilizer, double disc, corn, bean & milo unit  
JD 7000 planter, 4-row, w/dry fertilizer, herbicide & monitor  
MF plow, 82 model, 3-16, 3-pt.  
Kewanee wheel disk, 12', heavy McCormick drill, made into seeder  
Burch cultivator, 4-row, 3-pt.  
Brady field cultivator w/harrow, 13'  
Ferguson 2-bottom 3-pt. plow  
TW 84 Rhino shredder, 6', 3-pt.  
HC 45 baler, PTO; Chisel, 3-pt., 8-ft.  
Heider auger wagon, 150 bu. w/cover  
Auger, 5" x 16'  
Kewanee blade, 8', 3-pt., heavy duty

**NOTE:** The machinery has not been used in a good many years. It has always been in the shed and well kept. Vehicle will sell at 1:00 followed by machinery.

**MAYNARD & NELLIE SCHULER**  
402-245-4556

Sale Conducted By:  
**HOWARD AUCTION SERVICE**  
Bill Howard 785-742-2335  
bhoward@slinkcom.net • www.howardauctionservice.com

Terms: Cash, Approved Check, Not responsible for Accidents or Thefts.  
LUNCH

Statements Made Sale Day Take Precedence Over Printed material.  
RESTROOMS

**Don't Forget To Visit G&G Online!**

The new Grass & Grain homepage offers free services available to all readers — print and online.

- Online classified ad placement
- Online subscription service
- Calendar of Events
- G&G Country weather information
- North America auction listings
- USDA Market Reports
- “Our Daily Bread” weekly recipe
- Photo of the Week

You can add the online version to any current print subscription for **ONLY \$12!**

Go To **www.grassandgrain.com**

# Rural development and the next generation topic of August 28 meeting near Soldier

Rural development and how to engage the next generation in farming, ranching, and rural communities will be the topic for the keynote speaker at a special presentation during the Kansas Rural Center's summer board meeting on August 28. Weldon Sleight, dean of the Nebraska College of Technical Agriculture at Curtis, Nebraska, will be the afternoon speaker starting at 1:30 p.m. at Red Rock Guest Ranch near Soldier.

Sleight will also speak at 7 p.m. the same night, focusing his second presentation of the day on Beef Cattle Profitability, Production and Management from research at the University of Nebraska's Sandhills Laboratory. He will also share his experiences and ideas on bringing the next genera-

tion into farming and ranching during that presentation.

Dr. Sleight has been instrumental in bringing entrepreneurship into the curriculum at the Nebraska College of Technical Agriculture, a part of the University of Nebraska, with the development of the "100 Beef Cow Ownership Advantage Program," "100 Acre Farm Program," and the NCTA Business Builder Program. Each of these programs is designed to provide NCTA students with an early entry into agriculture or business enterprise as a partner/owner that will lead to eventual ranch, farm or rural business ownership. For example, The "100 Cow Herd Upon Graduation Program" combines several existing beginning farmer programs with training programs at the

college, and aims to give graduates an opportunity to build enough income so they can eventually take over or start a farm or ranch, as well as build cattle numbers in the state. "My passion," states Sleight, "is to help communities engage their youth before they leave for college or other endeavors with the intent that they return home to be partners/employees in farms, ranches, and rural mainstreet businesses."

Sleight's afternoon presentation will follow the Kansas Rural Center board's morning business meeting. Both the 1:30 p.m. and 7 p.m. presentations are open to the public and should be of special interest to rural and economic development officials, FFA sponsors, and anyone interested in revitalizing rural

communities through investing in our agricultural base.

Supper reservations can also be made for a 6 p.m. supper prior to the evening presentation for \$10 per person. Contact KRC at 785-873-3431 or ddysart@rainbowtel.net for more information on supper reservations. Also, check KRC's website at www.kansasruralcenter.org for updates.

Directions to Red Rock Guest Ranch at 4340 270th Road, Soldier, Ks.: Follow Highway 16 west from Holton 12 miles to Highway 62. Turn north and go 5 miles to Soldier. Turn east and go 1.5 miles to the ranch.

The Kansas Rural Center is a private, non-profit advocacy and education organization promoting sustainable agriculture and a local and regional food system.



The grand champion steer at the Riley County Fair was exhibited by Kobie Camerlinck, Riley Rascals 4-H.

## WHIRLWIND NO-TILL EXPO

**Friday, Sept. 10 8:00 a.m. Emporia, KS**  
Flint Hills Christian Church Harvest House, 1836 US 50

**Register for \$20 by Sept. 3**  
CATERED LUNCH PROVIDED

**www.notill.org (888) 330-5142**

Air-conditioned Morning program and meal  
Afternoon program and soil pit at the GAIL FULLER farm  
Bring your lawn chair!

### WORLD RENOWNED NO-TILL SPEAKERS

*Soil Health, Fertility, Rotations, Cover Crops,  
Equipment Talks, Soil Pit Demonstrations, Rainfall Simulator,  
Rangeland Improvement & Grazing Management*

**An in-depth, educational opportunity  
to get answers valuable to you!**

**\$ Increase your PROFITS and your Soil Health \$**

**No-till**  
On The Plains

Sponsored by Flint Hills Resource Conservation and Development  
Marion Reservoir, Melvern, Twin Lakes, Neosho Headwaters, Clarks Creek, Fall River, Upper Walnut / El Dorado Lake WRAPS and Lyon County Extension.

The Kansas Department of Health and Environment has provided financial assistance to this project through EPA Section 319 Nonpoint Source Pollution Control Grant #2008-3004 and Kansas Water Plan Funds.

## FEED KEY FEEDS

*"The Key To Successful Feeding"*

**How do you like your steak?**  
Well done, rare, medium?  
Everybody has a personal choice.

**How about your livestock feed?**  
Same deal, everybody's situation is different, and we do cater to what you need and want.

**We will blend the supplements to complement your feedstuffs ... you name it, we can balance your ration.**

*Call Us Now so we can help you maximize your feedstuffs, livestock productivity and greenbacks in your pocketbook!*

### FOURTH & POMEROY ASSOCIATES, INC.

Joseph Ebert, General Manager  
P.O. Box 516, Clay Center, KS 67432  
785-632-2141 • WATS 1-800-432-7423

## EMPORIA LIVESTOCK SALE CO.

Bonded & Insured  
**SALE EVERY WEDNESDAY IN EMPORIA, KANSAS AT 11:00 AM**  
620-342-2425 or 800-835-7803 toll-free • Fax: 620-342-7741

8-18-10. A really nice run of cattle for last Wednesday's sale. Calves with condition selling steady to higher. Feeders steady to a little higher. Cows & bulls mostly steady.

|              |          |               |          |
|--------------|----------|---------------|----------|
| 2 hfrs @370  | \$124.00 | 7 strs @520   | \$128.00 |
| 2 hfrs @305  | \$122.00 | 13 strs @588  | \$125.00 |
| 2 hfrs @380  | \$119.00 | 3 strs @592   | \$124.50 |
| 4 hfrs @485  | \$116.00 | 4 strs @578   | \$123.00 |
| 3 hfrs @450  | \$113.00 | 2 strs @528   | \$121.00 |
| 4 hfrs @550  | \$116.00 | 6 strs @557   | \$119.00 |
| 11 hfrs @551 | \$114.50 | 4 strs @593   | \$118.50 |
| 8 hfrs @568  | \$114.50 | 16 strs @643  | \$126.50 |
| 3 hfrs @513  | \$114.00 | 4 strs @663   | \$121.10 |
| 2 hfrs @568  | \$109.00 | 7 strs @680   | \$119.00 |
| 6 hfrs @524  | \$109.00 | 5 strs @668   | \$115.50 |
| 4 hfrs @600  | \$115.00 | 5 strs @669   | \$113.50 |
| 7 hfrs @614  | \$114.50 | 3 strs @625   | \$109.50 |
| 6 hfrs @622  | \$112.00 | 10 strs @700  | \$118.75 |
| 5 hfrs @695  | \$110.75 | 12 strs @740  | \$117.50 |
| 5 hfrs @629  | \$110.00 | 34 strs @768  | \$117.10 |
| 9 hfrs @655  | \$108.75 | 22 strs @734  | \$117.10 |
| 7 hfrs @689  | \$108.00 | 4 strs @710   | \$117.00 |
| 6 hfrs @617  | \$107.75 | 8 strs @708   | \$116.75 |
| 3 hfrs @622  | \$106.25 | 9 strs @758   | \$115.10 |
| 4 hfrs @625  | \$105.00 | 9 strs @777   | \$114.85 |
| 18 hfrs @730 | \$112.00 | 5 strs @767   | \$112.50 |
| 5 hfrs @732  | \$111.00 | 9 strs @798   | \$110.00 |
| 4 hfrs @734  | \$110.00 | 18 strs @830  | \$113.50 |
| 6 hfrs @780  | \$110.00 | 5 strs @843   | \$112.25 |
| 47 hfrs @718 | \$108.75 | 45 strs @860  | \$111.50 |
| 6 hfrs @786  | \$107.10 | 25 strs @843  | \$110.85 |
| 4 hfrs @753  | \$106.25 | 6 strs @889   | \$108.25 |
| 5 hfrs @840  | \$106.25 | 14 strs @910  | \$110.00 |
| 22 hfrs @860 | \$106.10 | 116 strs @916 | \$109.35 |
| 5 hfrs @825  | \$106.00 | 82 strs @937  | \$109.00 |
| 37 hfrs @830 | \$105.85 | 10 strs @913  | \$108.00 |
| 13 hfrs @820 | \$105.10 | 21 strs @933  | \$106.85 |
| 14 hfrs @888 | \$104.00 | 22 strs @915  | \$106.00 |
| 4 strs @350  | \$138.00 | 5 strs @980   | \$104.25 |
| 3 strs @392  | \$133.00 | 28 strs @991  | \$104.25 |
| 2 strs @435  | \$129.00 | 2 strs @1050  | \$103.00 |
| 4 strs @478  | \$128.50 |               |          |

COWS: \$55.00-\$64.00  
\$43.00-\$54.75

SHELLS: \$42.00 & UP  
BULLS: \$74.00-\$76.25

**EARLY CONSIGNMENTS FOR AUG. 25:**

- 65 black & red steers & heifers, 650-750 lbs., Schade
- 61 mostly black steers, 850-925 lbs., Schade
- 300 mix steers, 675-725 lbs., Moyer Farms
- 65 mix steers, 875-925 lbs., Spade
- 240 black, red & char heifers, 775-850 lbs., McCue
- 130 black, red & char hfrs, 750-850 lbs., Rocking K Farms
- 80 black steers, 900-975 lbs., Pearson
- 100 black steers, 850-900 lbs., Davies
- 240 mix steers, 850-925 lbs., F&F Farms
- 109 black steers, 900-1,000 lbs., Wallace

Grass cattle season is here and the market seems to be strong so give us a call and we'll come and see ya!  
LOTS OF CONSIGNMENTS COMING IN EVERYDAY!  
Start selling butcher cows & bulls @ 11 AM then calves, followed by the feeder cattle auction!  
THANK YOU for all of your continued support!  
Your business always appreciated!  
For Cattle Appraisals Call:  
BRODY PEAK, 620-343-5107 GLENN UNRUH, 620-341-0607  
LYLE WILLIAMS, Field Representative, 785-229-5457  
WIBW 580 - 6:45 A.M. Thurs; KVOE 1400 - 6:30-6:45 A.M. Thurs. & Fri.

## JC LIVESTOCK SALES INC.

**Wednesday Sale, Hogs 9 AM • Cattle 10:00 AM**

**Results from Wednesday, August 18**

|               |        |                |                         |
|---------------|--------|----------------|-------------------------|
| <b>STEERS</b> |        | 30 776 116.00  | 20 604 117.50           |
| 10 396        | 141.00 | 65 843 112.25  | 23 609 117.50           |
| 10 437        | 139.00 | 128 842 112.00 | 16 703 112.00           |
| 7 522         | 134.50 | 54 901 110.00  | 55 830 108.50           |
| 7 560         | 133.00 |                |                         |
| 10 557        | 129.25 |                |                         |
| 27 643        | 129.10 | <b>HEIFERS</b> |                         |
| 24 648        | 127.75 | 2 215 131.00   | <b>Top Butcher Cow</b>  |
| 10 741        | 125.00 | 4 358 130.00   | <b>was 1435 lbs. @</b>  |
| 18 722        | 122.00 | 13 420 126.50  | <b>\$64.50</b>          |
| 16 696        | 121.25 | 14 575 120.00  | <b>Top Butcher Bull</b> |
| 13 758        | 120.00 | 11 497 120.00  | <b>was 1630 lbs. @</b>  |
|               |        | 20 596 118.00  | <b>\$84.00</b>          |

**CONSIGNMENTS FOR WEDNESDAY, AUGUST 18**

100 blk str & hfrs, 650-750 lbs., weaned .....B. Schmidt

18 blk str & hfrs, 700-750 lbs., weaned .....L. Schutt

20 blk str & hfrs, 600-700 lbs., weaned, source verified .....P. Miller

65 blk str & hfrs, 850-950 lbs. ....Marple Farms

60 blk x str, 860-875 lbs. ....J. Mayden

60 blk x hfrs, 775-800 lbs. ....J. Mayden

25 mix str & hfrs, 500-650 lbs. ....O. Vannocker

**PLUS MORE BY SALE TIME!**

**JUNCTION CITY, KANSAS • Barn Phone 785-238-1471**  
Junction City Field Reps: Jim Heine 785-765-3480, Alma Seth Lauer 785-949-2285, Abilene

|                    |                    |                    |                    |
|--------------------|--------------------|--------------------|--------------------|
| HOWARD LANGVARDT   | KARL LANGVARDT     | MITCH LANGVARDT    | LYNN LANGVARDT     |
| 785-238-8212       | 785-499-5434       | 785-238-1858       | 785-762-2702       |
| Cell: 785-761-5812 | Cell: 785-499-2945 | Cell: 785-761-5814 | Cell: 785-761-5813 |

## CLAY CENTER LIVESTOCK SALES INC.

**Cattle sales Tuesday, 12:00 PM.**

**Results from Tuesday, August 17**

|                |        |              |               |
|----------------|--------|--------------|---------------|
| <b>STEERS</b>  |        | 2 438 121.00 | 2 495 114.00  |
| 6 458          | 136.50 | 3 582 112.25 | 10 611 109.00 |
| 15 411         | 124.75 | 2 728 104.50 | 11 903 100.00 |
| 1 527          | 127.00 |              |               |
| 2 668          | 120.00 |              |               |
| 2 740          | 118.50 |              |               |
| 2 718          | 118.00 |              |               |
| 4 714          | 117.50 |              |               |
| 6 814          | 109.00 |              |               |
| 6 924          | 103.50 |              |               |
| <b>HEIFERS</b> |        |              |               |
| 3 490          | 124.25 |              |               |

**CONSIGNMENTS FOR TUESDAY, AUG. 24**

100 black x steers, bulls & heifers, 300-550 lbs

28 rwf hfrs & str, 675-775 lbs., weaned

25 blk hfrs, 625-725 lbs., weaned **PLUS MORE BY SALE TIME!**

**AUGUST 31 ANNIVERSARY & APPRECIATION SALE**

|   |  |
|---|--|
| 200 blk x steers, 850-900 lbs.                  | 20 Gelbvieh cross steers & heifers, 600-700 lbs., weaned |
| 45 black steers, 800-850 lbs.                   | 18 black steers, 700 lbs., weaned                        |
| 100 blk x steers, 875-950 lbs.                  | 13 blk steers, 600-650 lbs., weaned                      |
| 11 black cross heifers, 600-725 lbs., weaned    | 25 black steers & heifers, 650-750 lbs., weaned          |
| 22 black steers, 600-650 lbs., weaned           | 50 black steers & heifers, 700-900 lbs.                  |
| 25 black heifers, 600-700 lbs., weaned          | 45 black steers & heifers, 700-775 lbs.                  |
| 30 black steers & heifers, 525-600 lbs.         | 50 black steers & heifers, 650-750 lbs.                  |
| 30 black steers, 450-500 lbs., pre-cond.        | 70 black steers, 775-850 lbs., weaned                    |
| 70 rwf steers & heifers, 400-600 lbs.           | 65 black heifers, 600-650 lbs., weaned                   |
| 14 black steers & heifers, 650-750 lbs., weaned |  |

**SHEEP & GOAT CONSIGNMENTS FOR SEPT. 4**

(1) 3 yr. spotted boer billy; 8 full blood nannies, exposed; 20 kids, 50-70 lbs.

**EXPECTING MANY MORE SALE DAY!**  
WILL BE HAVING SALE LABOR DAY

**Clay Center, Ks • Barn Phone 785-632-5566**  
Clay Center Field Representatives: Lyle Perry, 785-392-4165  
Tom Koch, 785-243-5124 Bruce Rogge, 785-692-4214  
Lance Lagasse, 785-262-1185



# Bayer agrees to terminate all uses of aldicarb in U.S.

WASHINGTON — The U.S. Environmental Protection Agency and Bayer CropScience, the manufacturer, have reached an agreement to end use of the pesticide aldicarb in the United States. A new risk assessment conducted by EPA based on recently submitted toxicity data indicates that aldicarb, an N-methyl carbamate insecticide, no longer meets the agency's rigorous food safety standards and may pose unacceptable dietary risks, especially to infants and young children. To address the most significant risks, Bayer has agreed first to end aldicarb use on citrus and potatoes and will adopt risk mitigation measures for other uses to protect groundwater resources.

New measures to protect shallow drinking water wells in vulnerable areas of the southeastern U.S. coastal plain and lower application rates will be immediately added to product labels for use on cotton, soybeans, and peanuts. The company will voluntarily phase out production of aldicarb by December 31, 2014. All remaining aldicarb uses will end no later than August 2018.

Additionally, EPA plans to revoke the tolerances (legal pesticide residues allowed in food) associated with these commodities. EPA did this to ensure the U.S. has the safest food supply

possible. Based upon current toxicological studies, aldicarb at levels higher than those typically found in food has the potential to cause various effects such as sweating, nausea, dizziness and blurred vision, abdominal pain, vomiting, and diarrhea.

Aldicarb is registered for use as a systemic in-

secticide and nematicide on agricultural crops, and is formulated and marketed solely as a granular pesticide under the trade name Temik. During the phase-out, the pesticide will continue to be registered for use on cotton, dry beans, peanuts, soybeans, sugar beets, and sweet potatoes. Aldicarb products

are not intended for sale to homeowners or for use in residential settings. A restricted use pesticide, aldicarb may be applied only by trained, certified pesticide applicators.

The memorandum of agreement and the agency's updated dietary risk assessment and supporting materials will be available in the aldicarb

reregistration docket, EPA-HQ-OPP-2005-0163, and in the aldicarb Special Review docket, EPA-HQ-OPP-2006-0197, at regulations.gov.

The U.S. has a safe and abundant food supply, and children and others should continue to eat a

variety of foods, as recommended by the federal government and nutritional experts.

More information: [http://www.epa.gov/oppssrd/REDs/factsheets/aldicarb\\_fs.html](http://www.epa.gov/oppssrd/REDs/factsheets/aldicarb_fs.html) To view the dockets: <http://www.regulations.gov>.

## AUCTION

**SUNDAY, AUGUST 29 — 10:00 AM**  
**5700 Zeandale Road — MANHATTAN, KANSAS**  
**1984 Dodge Ram 150 Prospector pick-up; miscellaneous items, furniture, & collectibles**

*See last week's Grass and Grain for full listing!*

**STEVEN & PATRICIA GARTRELL**  
**GANNON REAL ESTATE AND AUCTIONS**  
**VERN GANNON, AUCTIONEER**  
**785-770-0066 MANHATTAN, KANSAS 785-539-2316**  
[www.gannonauctions.com](http://www.gannonauctions.com)

## AUCTION

**SATURDAY, AUGUST 28 — 10:00 AM**  
**8942 NW 35th — SILVER LAKE, KANSAS**  
 (East of Silver Lake, Kansas approximately 2 miles on NW 35th)  
**1994 Buick Century only 51,315 miles, good clean car; miscellaneous items, furniture, household items, & collectibles.**

*See last week's Grass and Grain for full listing!*

**RUTH E. JOHNSON**  
**GANNON REAL ESTATE AND AUCTIONS**  
**VERN GANNON, AUCTIONEER**  
**785-770-0066 MANHATTAN, KANSAS 785-539-2316**  
[www.gannonauctions.com](http://www.gannonauctions.com)

**FREDERICK'S CONSIGNMENT AUCTION**  
**SATURDAY, SEPTEMBER 4 — 9:30 AM**  
 On U.S. Hwy. 159, at the East edge of FALLS CITY, NEBRASKA. We will begin on miscellaneous and run two rings parts of the day. Check our website for photos and late consignments: [www.fredericksauction.com](http://www.fredericksauction.com)

**TRACTORS & SKID LOADERS, TRUCKS & VEHICLES, DOZER AND PAY LOADER, HARVEST EQUIPMENT, MACHINERY, TRAILERS, MISCELLANEOUS, LAWN MOWERS, RECREATIONAL EQUIP, & TREES FROM LOCAL NURSERY. High quality Tools & Supplies from a wholesale distributor, all American made.**

For more information of a sale bill, contact:  
**LEON FREDERICK, 402-245-3762 • STEVE FREDERICK, 402-245-3227**  
 Sale Site: 402-245-2233

**HESS & SONS SALVAGE, INC.**  
**1209 N. PERRY, JUNCTION CITY, KANSAS**

- PREPARED #2 IRON: \$180.00 NET TON DELIVERED
- MIXED FARM MACHINERY: \$125.00 NET TON DELIVERED
- ELECTRIC MOTORS: 22¢ PER LB. • BATTERIES: 15¢ PER LB.
- #1 COPPER: \$2.50 PER LB.

ALSO BUYING: PREPARED MACHINE CAST, ALUMINUM, ALUMINUM CANS, COPPER, BRASS, A/C SEALED UNITS, PREPARED NON-MAGNETIC STAINLESS STEEL, OLD CARS w- Clear Titles, fluids must be drained.

**CALL: 800-825-4377 For Current Prices**  
**ROLL-OFF CONTAINERS AVAILABLE, ASK FOR LANNY**  
 (PRICES SUBJECT TO CHANGE WITHOUT NOTICE!)

**PORTABLE OPEN FRONT HORSE & CATTLE SHELTERS**



*Various Sizes and Choice of Colors*

**WE USE ALL NEW NO. 1 STEEL**

**Nielsen Welding & Construction LLC**  
**Stromsburg, Nebraska**  
**402-764-6631**  
**402-710-0003 Cell**

Sell At St. Marys Tuesdays

|   |   |   |  |   |  |  |
|---|---|---|--|---|--|--|
| <p><b>Sell Or Buy</b></p> <p><b>Cattle</b></p> <p><b>By Auction</b></p> <p><b>STARTING TIME 11:30 AM</b></p>  | <p><b>We sold 2862 cattle August 17. There was very good demand for steer and heifer calves which sold \$2-\$4 higher. We had a very good run of high quality feeder steers and heifers that were \$2-\$4 higher. Cows and bulls were steady.</b></p> <table border="0" style="width: 100%; font-size: 0.8em;"> <tr> <td style="width: 33%; vertical-align: top;"> <p><b>STEER &amp; BULL CALVES</b></p> <p>1 blk str 300 @ 144.00</p> <p>2 bwf/blk str 373 @ 143.00</p> <p>2 bwf str/bulls 395 @ 138.00</p> <p>1 blk bull 345 @ 138.00</p> <p>1 blk str 380 @ 136.00</p> <p>3 blk str 472 @ 135.00</p> <p>3 blk str 473 @ 131.00</p> <p>8 bwf/blk str 543 @ 129.75</p> <p>5 bwf/blk str 512 @ 129.50</p> <p>2 blk bulls 490 @ 129.50</p> <p>4 blk str 499 @ 125.00</p> <p>7 blk/red bulls 490 @ 120.00</p> <p><b>STOCKER &amp; FEEDER STEERS</b></p> <p>24 bwf/blk str 657 @ 127.75</p> <p>23 bwf/blk str 556 @ 127.25</p> <p>4 bwf/blk str 638 @ 126.75</p> <p>23 blk/char str 649 @ 126.25</p> <p>10 blk/char str 587 @ 125.75</p> <p>51 mix str 654 @ 124.85</p> <p>69 mix str 658 @ 124.75</p> <p>114 blk/sim str 716 @ 124.60</p> <p>17 blk/char str 694 @ 124.00</p> <p>60 bwf/blk str 713 @ 123.75</p> <p>35 blk/sim str 682 @ 122.75</p> <p>63 mix str 665 @ 122.60</p> <p>67 bwf/blk str 738 @ 122.50</p> <p>69 mix str 748 @ 122.00</p> <p>9 blk str 702 @ 120.00</p> <p>14 bwf/blk str 602 @ 119.00</p> <p>4 blk str 706 @ 116.50</p> <p>56 mix str 793 @ 117.60</p> <p>9 bwf/blk str 756 @ 115.85</p> </td> <td style="width: 33%; vertical-align: top;"> <p>58 mix str 812 @ 115.75</p> <p>167 bwf/blk str 855 @ 114.75</p> <p>73 bwf/blk str 820 @ 114.35</p> <p>62 mix str 801 @ 113.75</p> <p>16 blk/char str 773 @ 113.10</p> <p>18 blk str 831 @ 112.85</p> <p>43 blk/red str 832 @ 112.10</p> <p>65 mix str 862 @ 111.60</p> <p>38 bwf/blk str 892 @ 110.85</p> <p>120 mix str 873 @ 110.60</p> <p>16 bwf/blk str 860 @ 110.25</p> <p>53 mix str 846 @ 110.00</p> <p>58 mix str 845 @ 109.00</p> <p>20 x-bred str 769 @ 107.50</p> <p>12 x-bred str 862 @ 106.75</p> <p>53 mix str 905 @ 105.00</p> <p>58 mix str 913 @ 104.85</p> <p><b>HEIFER CALVES</b></p> <p>1 blk hfr 285 @ 128.00</p> <p>1 blk hfr 410 @ 125.50</p> <p>1 bwf hfr 380 @ 123.00</p> <p>5 bwf/blk hfr 406 @ 119.50</p> <p>2 blk hfr 490 @ 119.00</p> <p>1 blk hfr 495 @ 118.50</p> <p>6 blk hfr 521 @ 117.75</p> <p>1 blk hfr 470 @ 115.50</p> <p>3 wf/bwf hfr 457 @ 115.00</p> <p>7 blk hfr 479 @ 115.00</p> <p>10 bwf/blk hfr 485 @ 115.00</p> <p>2 blk hfr 525 @ 114.50</p> <p>11 blk/red hfr 499 @ 113.00</p> <p><b>STOCKER &amp; FEEDER HEIFERS</b></p> <p>17 bwf/blk hfr 581 @ 119.85</p> </td> <td style="width: 33%; vertical-align: top;"> <p>40 blk/char hfr 598 @ 118.85</p> <p>13 bwf/blk hfr 573 @ 118.00</p> <p>5 bwf/blk hfr 572 @ 117.50</p> <p>99 blk/sim hfr 623 @ 117.50</p> <p>19 bwf/blk hfr 648 @ 115.85</p> <p>18 blk hfr 600 @ 115.75</p> <p>10 bwf/blk hfr 698 @ 115.75</p> <p>28 bwf/blk hfr 647 @ 115.35</p> <p>5 blk hfr 654 @ 115.25</p> <p>44 bwf/blk hfr 677 @ 114.75</p> <p>5 blk hfr 643 @ 114.25</p> <p>108 mix hfr 742 @ 113.25</p> <p>5 blk hfr 694 @ 110.00</p> <p>138 mix hfr 729 @ 109.75</p> <p>68 mix hfr 756 @ 109.60</p> <p>127 bwf/blk hfr 769 @ 109.25</p> <p>16 bwf/blk hfr 772 @ 108.75</p> <p>22 bwf/blk hfr 769 @ 108.60</p> <p>8 mix hfr 610 @ 107.50</p> <p>69 mix hfr 821 @ 105.85</p> <p>6 blk/char hfr 808 @ 105.25</p> <p>5 blk/wf hfr 838 @ 105.00</p> <p>10 x-bred hfr 666 @ 104.75</p> <p><b>COWS</b></p> <p>1 blk cow 1450 @ 67.25</p> <p>1 char cow 1525 @ 63.00</p> <p>1 blk cow 1135 @ 62.00</p> <p>1 blk cow 1625 @ 60.25</p> <p>1 blk cow 1410 @ 60.00</p> <p>1 sim cow 1465 @ 59.75</p> <p>1 blk cow 1600 @ 59.25</p> <p>1 char cow 1345 @ 59.00</p> <p>1 char cow 1860 @ 58.00</p> <p>1 blk cow 1085 @ 57.50</p> <p>1 m cow 990 @ 57.25</p> <p>1 sim cow 1585 @ 57.00</p> </td> <td style="width: 33%; vertical-align: top;"> <p>1 wf cow 1280 @ 56.75</p> <p>1 red cow 1485 @ 56.25</p> <p>1 bwf cow 1280 @ 56.00</p> <p>1 x-bred cow 1105 @ 55.50</p> <p>1 sim cow 1020 @ 55.00</p> <p>2 blk/bwf cows 1015 @ 54.25</p> <p>1 bwf cow 1295 @ 54.00</p> <p>1 wf cow 1805 @ 53.75</p> <p>2 sim/blk cows 1068 @ 53.00</p> <p>1 bwf cow 1370 @ 52.50</p> <p>1 blk cow 1235 @ 52.00</p> <p>1 wf cow 1300 @ 51.75</p> <p>1 sim cow 1160 @ 50.75</p> <p>1 bwf cow 1515 @ 49.25</p> <p>1 bwf cow 1045 @ 48.00</p> <p>1 blk cow 1110 @ 47.50</p> <p>1 bwf cow 1055 @ 45.75</p> <p>1 sim cow 975 @ 45.00</p> <p>1 bwf cow 1135 @ 44.50</p> <p><b>PAIRS &amp; BRED COWS</b></p> <p>1 wf cow/cf @ 925.00</p> <p>2 blk cows @ 840.00</p> <p>5 blk cows @ 770.00</p> <p>1 blk cow @ 750.00</p> <p>1 blk cow @ 730.00</p> <p>1 blk cow @ 625.00</p> <p>1 red cow @ 610.00</p> <p><b>BULLS</b></p> <p>1 blk bull 1950 @ 80.00</p> <p>1 blk bull 1390 @ 74.50</p> <p>1 blk bull 1875 @ 74.25</p> <p>1 blk bull 2035 @ 74.00</p> <p>1 blk bull 2190 @ 72.50</p> <p>1 blk bull 2105 @ 70.25</p> <p>1 blk bull 1910 @ 70.00</p> <p>1 blk bull 1570 @ 68.00</p> </td> </tr> </table> | <p><b>STEER &amp; BULL CALVES</b></p> <p>1 blk str 300 @ 144.00</p> <p>2 bwf/blk str 373 @ 143.00</p> <p>2 bwf str/bulls 395 @ 138.00</p> <p>1 blk bull 345 @ 138.00</p> <p>1 blk str 380 @ 136.00</p> <p>3 blk str 472 @ 135.00</p> <p>3 blk str 473 @ 131.00</p> <p>8 bwf/blk str 543 @ 129.75</p> <p>5 bwf/blk str 512 @ 129.50</p> <p>2 blk bulls 490 @ 129.50</p> <p>4 blk str 499 @ 125.00</p> <p>7 blk/red bulls 490 @ 120.00</p> <p><b>STOCKER &amp; FEEDER STEERS</b></p> <p>24 bwf/blk str 657 @ 127.75</p> <p>23 bwf/blk str 556 @ 127.25</p> <p>4 bwf/blk str 638 @ 126.75</p> <p>23 blk/char str 649 @ 126.25</p> <p>10 blk/char str 587 @ 125.75</p> <p>51 mix str 654 @ 124.85</p> <p>69 mix str 658 @ 124.75</p> <p>114 blk/sim str 716 @ 124.60</p> <p>17 blk/char str 694 @ 124.00</p> <p>60 bwf/blk str 713 @ 123.75</p> <p>35 blk/sim str 682 @ 122.75</p> <p>63 mix str 665 @ 122.60</p> <p>67 bwf/blk str 738 @ 122.50</p> <p>69 mix str 748 @ 122.00</p> <p>9 blk str 702 @ 120.00</p> <p>14 bwf/blk str 602 @ 119.00</p> <p>4 blk str 706 @ 116.50</p> <p>56 mix str 793 @ 117.60</p> <p>9 bwf/blk str 756 @ 115.85</p>   | <p>58 mix str 812 @ 115.75</p> <p>167 bwf/blk str 855 @ 114.75</p> <p>73 bwf/blk str 820 @ 114.35</p> <p>62 mix str 801 @ 113.75</p> <p>16 blk/char str 773 @ 113.10</p> <p>18 blk str 831 @ 112.85</p> <p>43 blk/red str 832 @ 112.10</p> <p>65 mix str 862 @ 111.60</p> <p>38 bwf/blk str 892 @ 110.85</p> <p>120 mix str 873 @ 110.60</p> <p>16 bwf/blk str 860 @ 110.25</p> <p>53 mix str 846 @ 110.00</p> <p>58 mix str 845 @ 109.00</p> <p>20 x-bred str 769 @ 107.50</p> <p>12 x-bred str 862 @ 106.75</p> <p>53 mix str 905 @ 105.00</p> <p>58 mix str 913 @ 104.85</p> <p><b>HEIFER CALVES</b></p> <p>1 blk hfr 285 @ 128.00</p> <p>1 blk hfr 410 @ 125.50</p> <p>1 bwf hfr 380 @ 123.00</p> <p>5 bwf/blk hfr 406 @ 119.50</p> <p>2 blk hfr 490 @ 119.00</p> <p>1 blk hfr 495 @ 118.50</p> <p>6 blk hfr 521 @ 117.75</p> <p>1 blk hfr 470 @ 115.50</p> <p>3 wf/bwf hfr 457 @ 115.00</p> <p>7 blk hfr 479 @ 115.00</p> <p>10 bwf/blk hfr 485 @ 115.00</p> <p>2 blk hfr 525 @ 114.50</p> <p>11 blk/red hfr 499 @ 113.00</p> <p><b>STOCKER &amp; FEEDER HEIFERS</b></p> <p>17 bwf/blk hfr 581 @ 119.85</p> | <p>40 blk/char hfr 598 @ 118.85</p> <p>13 bwf/blk hfr 573 @ 118.00</p> <p>5 bwf/blk hfr 572 @ 117.50</p> <p>99 blk/sim hfr 623 @ 117.50</p> <p>19 bwf/blk hfr 648 @ 115.85</p> <p>18 blk hfr 600 @ 115.75</p> <p>10 bwf/blk hfr 698 @ 115.75</p> <p>28 bwf/blk hfr 647 @ 115.35</p> <p>5 blk hfr 654 @ 115.25</p> <p>44 bwf/blk hfr 677 @ 114.75</p> <p>5 blk hfr 643 @ 114.25</p> <p>108 mix hfr 742 @ 113.25</p> <p>5 blk hfr 694 @ 110.00</p> <p>138 mix hfr 729 @ 109.75</p> <p>68 mix hfr 756 @ 109.60</p> <p>127 bwf/blk hfr 769 @ 109.25</p> <p>16 bwf/blk hfr 772 @ 108.75</p> <p>22 bwf/blk hfr 769 @ 108.60</p> <p>8 mix hfr 610 @ 107.50</p> <p>69 mix hfr 821 @ 105.85</p> <p>6 blk/char hfr 808 @ 105.25</p> <p>5 blk/wf hfr 838 @ 105.00</p> <p>10 x-bred hfr 666 @ 104.75</p> <p><b>COWS</b></p> <p>1 blk cow 1450 @ 67.25</p> <p>1 char cow 1525 @ 63.00</p> <p>1 blk cow 1135 @ 62.00</p> <p>1 blk cow 1625 @ 60.25</p> <p>1 blk cow 1410 @ 60.00</p> <p>1 sim cow 1465 @ 59.75</p> <p>1 blk cow 1600 @ 59.25</p> <p>1 char cow 1345 @ 59.00</p> <p>1 char cow 1860 @ 58.00</p> <p>1 blk cow 1085 @ 57.50</p> <p>1 m cow 990 @ 57.25</p> <p>1 sim cow 1585 @ 57.00</p> | <p>1 wf cow 1280 @ 56.75</p> <p>1 red cow 1485 @ 56.25</p> <p>1 bwf cow 1280 @ 56.00</p> <p>1 x-bred cow 1105 @ 55.50</p> <p>1 sim cow 1020 @ 55.00</p> <p>2 blk/bwf cows 1015 @ 54.25</p> <p>1 bwf cow 1295 @ 54.00</p> <p>1 wf cow 1805 @ 53.75</p> <p>2 sim/blk cows 1068 @ 53.00</p> <p>1 bwf cow 1370 @ 52.50</p> <p>1 blk cow 1235 @ 52.00</p> <p>1 wf cow 1300 @ 51.75</p> <p>1 sim cow 1160 @ 50.75</p> <p>1 bwf cow 1515 @ 49.25</p> <p>1 bwf cow 1045 @ 48.00</p> <p>1 blk cow 1110 @ 47.50</p> <p>1 bwf cow 1055 @ 45.75</p> <p>1 sim cow 975 @ 45.00</p> <p>1 bwf cow 1135 @ 44.50</p> <p><b>PAIRS &amp; BRED COWS</b></p> <p>1 wf cow/cf @ 925.00</p> <p>2 blk cows @ 840.00</p> <p>5 blk cows @ 770.00</p> <p>1 blk cow @ 750.00</p> <p>1 blk cow @ 730.00</p> <p>1 blk cow @ 625.00</p> <p>1 red cow @ 610.00</p> <p><b>BULLS</b></p> <p>1 blk bull 1950 @ 80.00</p> <p>1 blk bull 1390 @ 74.50</p> <p>1 blk bull 1875 @ 74.25</p> <p>1 blk bull 2035 @ 74.00</p> <p>1 blk bull 2190 @ 72.50</p> <p>1 blk bull 2105 @ 70.25</p> <p>1 blk bull 1910 @ 70.00</p> <p>1 blk bull 1570 @ 68.00</p> | <p><b>EARLY CONSIGNMENTS TUESDAY, AUG. 24</b></p> <p>50 blk bwf str &amp; hfr, 600-700 lbs., weaned &amp; vacc.</p> <p>25 black steers, 700-750 lbs., weaned &amp; vacc.</p> <p>80 Angus bwf steers &amp; heifers, 550-700 lbs., vacc.</p> <p>50 black bwf steers &amp; heifers, 500-650 lbs., vacc.</p> <p>40 black Hereford steers, 825-850 lbs.</p> <p>200 black cross steers, 800-850 lbs.</p> <p>65 black cross steers, 850-875 lbs.</p> <p>120 black Charolais steers, 775-825 lbs.</p> <p>56 crossbred heifers, 700-725 lbs.</p> <p>100 black cross steers, 825-850 lbs.</p> <p>40 black heifers, 875-900 lbs.</p> <p>260 black bwf steers, 750-850 lbs.</p> <p>74 black cross steers, 825-875 lbs.</p> <p>80 black cross steers, 700-800 lbs.</p> <p>22 black steers, 900-950 lbs.</p> <p>47 black steers, 700-750 lbs.</p> <p>65 black steers, 750-800 lbs.</p> <p>65 black bwf steers, 825-850 lbs.</p> <p>130 black bwf steers &amp; heifers, 700-750 lbs.</p> <p>65 black bwf steers, 775-800 lbs.</p> <p style="text-align: center;"><b>PLUS MORE BY SALE TIME!</b></p> |
| <p><b>STEER &amp; BULL CALVES</b></p> <p>1 blk str 300 @ 144.00</p> <p>2 bwf/blk str 373 @ 143.00</p> <p>2 bwf str/bulls 395 @ 138.00</p> <p>1 blk bull 345 @ 138.00</p> <p>1 blk str 380 @ 136.00</p> <p>3 blk str 472 @ 135.00</p> <p>3 blk str 473 @ 131.00</p> <p>8 bwf/blk str 543 @ 129.75</p> <p>5 bwf/blk str 512 @ 129.50</p> <p>2 blk bulls 490 @ 129.50</p> <p>4 blk str 499 @ 125.00</p> <p>7 blk/red bulls 490 @ 120.00</p> <p><b>STOCKER &amp; FEEDER STEERS</b></p> <p>24 bwf/blk str 657 @ 127.75</p> <p>23 bwf/blk str 556 @ 127.25</p> <p>4 bwf/blk str 638 @ 126.75</p> <p>23 blk/char str 649 @ 126.25</p> <p>10 blk/char str 587 @ 125.75</p> <p>51 mix str 654 @ 124.85</p> <p>69 mix str 658 @ 124.75</p> <p>114 blk/sim str 716 @ 124.60</p> <p>17 blk/char str 694 @ 124.00</p> <p>60 bwf/blk str 713 @ 123.75</p> <p>35 blk/sim str 682 @ 122.75</p> <p>63 mix str 665 @ 122.60</p> <p>67 bwf/blk str 738 @ 122.50</p> <p>69 mix str 748 @ 122.00</p> <p>9 blk str 702 @ 120.00</p> <p>14 bwf/blk str 602 @ 119.00</p> <p>4 blk str 706 @ 116.50</p> <p>56 mix str 793 @ 117.60</p> <p>9 bwf/blk str 756 @ 115.85</p> | <p>58 mix str 812 @ 115.75</p> <p>167 bwf/blk str 855 @ 114.75</p> <p>73 bwf/blk str 820 @ 114.35</p> <p>62 mix str 801 @ 113.75</p> <p>16 blk/char str 773 @ 113.10</p> <p>18 blk str 831 @ 112.85</p> <p>43 blk/red str 832 @ 112.10</p> <p>65 mix str 862 @ 111.60</p> <p>38 bwf/blk str 892 @ 110.85</p> <p>120 mix str 873 @ 110.60</p> <p>16 bwf/blk str 860 @ 110.25</p> <p>53 mix str 846 @ 110.00</p> <p>58 mix str 845 @ 109.00</p> <p>20 x-bred str 769 @ 107.50</p> <p>12 x-bred str 862 @ 106.75</p> <p>53 mix str 905 @ 105.00</p> <p>58 mix str 913 @ 104.85</p> <p><b>HEIFER CALVES</b></p> <p>1 blk hfr 285 @ 128.00</p> <p>1 blk hfr 410 @ 125.50</p> <p>1 bwf hfr 380 @ 123.00</p> <p>5 bwf/blk hfr 406 @ 119.50</p> <p>2 blk hfr 490 @ 119.00</p> <p>1 blk hfr 495 @ 118.50</p> <p>6 blk hfr 521 @ 117.75</p> <p>1 blk hfr 470 @ 115.50</p> <p>3 wf/bwf hfr 457 @ 115.00</p> <p>7 blk hfr 479 @ 115.00</p> <p>10 bwf/blk hfr 485 @ 115.00</p> <p>2 blk hfr 525 @ 114.50</p> <p>11 blk/red hfr 499 @ 113.00</p> <p><b>STOCKER &amp; FEEDER HEIFERS</b></p> <p>17 bwf/blk hfr 581 @ 119.85</p>  | <p>40 blk/char hfr 598 @ 118.85</p> <p>13 bwf/blk hfr 573 @ 118.00</p> <p>5 bwf/blk hfr 572 @ 117.50</p> <p>99 blk/sim hfr 623 @ 117.50</p> <p>19 bwf/blk hfr 648 @ 115.85</p> <p>18 blk hfr 600 @ 115.75</p> <p>10 bwf/blk hfr 698 @ 115.75</p> <p>28 bwf/blk hfr 647 @ 115.35</p> <p>5 blk hfr 654 @ 115.25</p> <p>44 bwf/blk hfr 677 @ 114.75</p> <p>5 blk hfr 643 @ 114.25</p> <p>108 mix hfr 742 @ 113.25</p> <p>5 blk hfr 694 @ 110.00</p> <p>138 mix hfr 729 @ 109.75</p> <p>68 mix hfr 756 @ 109.60</p> <p>127 bwf/blk hfr 769 @ 109.25</p> <p>16 bwf/blk hfr 772 @ 108.75</p> <p>22 bwf/blk hfr 769 @ 108.60</p> <p>8 mix hfr 610 @ 107.50</p> <p>69 mix hfr 821 @ 105.85</p> <p>6 blk/char hfr 808 @ 105.25</p> <p>5 blk/wf hfr 838 @ 105.00</p> <p>10 x-bred hfr 666 @ 104.75</p> <p><b>COWS</b></p> <p>1 blk cow 1450 @ 67.25</p> <p>1 char cow 1525 @ 63.00</p> <p>1 blk cow 1135 @ 62.00</p> <p>1 blk cow 1625 @ 60.25</p> <p>1 blk cow 1410 @ 60.00</p> <p>1 sim cow 1465 @ 59.75</p> <p>1 blk cow 1600 @ 59.25</p> <p>1 char cow 1345 @ 59.00</p> <p>1 char cow 1860 @ 58.00</p> <p>1 blk cow 1085 @ 57.50</p> <p>1 m cow 990 @ 57.25</p> <p>1 sim cow 1585 @ 57.00</p> | <p>1 wf cow 1280 @ 56.75</p> <p>1 red cow 1485 @ 56.25</p> <p>1 bwf cow 1280 @ 56.00</p> <p>1 x-bred cow 1105 @ 55.50</p> <p>1 sim cow 1020 @ 55.00</p> <p>2 blk/bwf cows 1015 @ 54.25</p> <p>1 bwf cow 1295 @ 54.00</p> <p>1 wf cow 1805 @ 53.75</p> <p>2 sim/blk cows 1068 @ 53.00</p> <p>1 bwf cow 1370 @ 52.50</p> <p>1 blk cow 1235 @ 52.00</p> <p>1 wf cow 1300 @ 51.75</p> <p>1 sim cow 1160 @ 50.75</p> <p>1 bwf cow 1515 @ 49.25</p> <p>1 bwf cow 1045 @ 48.00</p> <p>1 blk cow 1110 @ 47.50</p> <p>1 bwf cow 1055 @ 45.75</p> <p>1 sim cow 975 @ 45.00</p> <p>1 bwf cow 1135 @ 44.50</p> <p><b>PAIRS &amp; BRED COWS</b></p> <p>1 wf cow/cf @ 925.00</p> <p>2 blk cows @ 840.00</p> <p>5 blk cows @ 770.00</p> <p>1 blk cow @ 750.00</p> <p>1 blk cow @ 730.00</p> <p>1 blk cow @ 625.00</p> <p>1 red cow @ 610.00</p> <p><b>BULLS</b></p> <p>1 blk bull 1950 @ 80.00</p> <p>1 blk bull 1390 @ 74.50</p> <p>1 blk bull 1875 @ 74.25</p> <p>1 blk bull 2035 @ 74.00</p> <p>1 blk bull 2190 @ 72.50</p> <p>1 blk bull 2105 @ 70.25</p> <p>1 blk bull 1910 @ 70.00</p> <p>1 blk bull 1570 @ 68.00</p>     |   |  |  |

**SPECIAL FEEDER CATTLE SALE THURSDAY, AUG. 26**

525 Hereford steers, 750-900 lbs.

220 Hereford heifers, 700-800 lbs., OCV, Vacc.

All homeraised off Brainard Cattle Co., Canadian Texas, off blustem grass

225 black cross steers, 750-850 lbs.

**PLUS MORE BY SALE TIME!**

**WATCH OUR AUCTIONS LIVE ON DVAuctions.com**

Livestock Commission Company, Inc. St. Marys, Ks.

**Rezac**

FOR INFORMATION OR ESTIMATES:  
**REZAC BARN . . . .ST. MARYS, 785-437-2785**  
**DENNIS REZAC . . . .ST. MARYS, 785-437-6349**  
**DENNIS' CELL PHONE . . . . .785-456-4187**  
**KENNETH REZAC . .ST. MARYS 785-458-9071**

**LELAND BAILEY . . .TOPEKA, 785-286-1107**  
**LYNN REZAC . . . .ST. MARYS, 785-456-4943**  
**REX ARB . . . . .MELVERN, 785-224-6765**

**Toll Free Number.....1-800-531-1676**  
 Website: [www.rezACLivestock.com](http://www.rezACLivestock.com)  
**AUCTIONEERS: DENNIS REZAC & REX ARB**