

Schwieterman Market Outlook

A marketing commentary by Bret Crofts

The U.S. Dollar Index continues to fall and investment funds continue to come into commodity markets. The net long position of the Index funds is at record, or near record large levels in numerous commodities. Technical indicators suggest the market is oversold and the cash Dollar Index is near the 62% retracement of the last move up, so a correction could occur at any time. However, with the tendency for currency markets to trend for a very long time, it looks like any bounce is probably just a selling opportunity and that we will eventually see a retest of the 2009, and possibly the 2008 low. There is still a great deal of fear of inflation and a weaker Dollar will only help that fear grow and help the price inflation actually materialize.

The corn had a very active week of trading, but the December corn only had 13 1/4 cents of gains to show for it. There were 39 cents of movement between Tuesday's low and Thursday's and 31 1/4 cents between Thursday's high and Friday's low, so there was certainly plenty of action. The volatility in the market came from the corn trying to follow the wheat market and from spread trade between corn and wheat. Weakness in the wheat was very supportive to the corn, but the gains in the wheat didn't always result in spillover buying in the corn because traders that were long wheat spread off by selling the corn.

The news this week was

mixed. Weather in the corn belt is still mostly favorable and there is still plenty of talk about record yields. Crop condition ratings fell to 71% Good to Excellent, which is not a market mover, and won't lead anyone to change their opinion about yields.

On the other hand, the weather in Russia is still very threatening and more of the talk shifted from its impact on the wheat market to its impact on the feed grains. Russia uses about half of its wheat production for feed usage, which has traders wondering how much more our corn exports could grow. With potential demand from China and eastern Europe, along with the falling dollar, near record exports are not out of the question.

On the charts, the market looks slightly negative in the short run. It is likely that the December corn pulls back to trend line support near the \$3.95 area before next week's crop report.

Even with Friday's limit lower close, the September KW was still 5 1/2 cents higher for the week. Friday's trading range was over \$1.00 and the outside day down on the chart likely marks high in the market, at least for a while. The market was overbought to begin with and the negative chart action will encourage follow through selling/profit taking. Keep in mind that the 62% retracement is over \$1.00 below the market, but that wouldn't be an unreasonable correction from a

technical trading perspective.

We had another good export sales week at 854,600 MT, which helps to justify the run higher. The only way to get rid of our excess supplies is to export it. The big reason for Thursday's limit up move was that Russia announced it would halt exports, which had traders thinking we would see an immediate surge in business. Unfortunately the Russians softened their stance on Friday and may allow exporters to fulfill existing orders. Stay tuned because this could have a huge impact on the market depending on what they finally decide to do.

The October LC reached my \$97 objective Thursday morning then sold off. The steady cash cattle trade wasn't good enough to keep the market moving. We will have to see higher cash cattle next week or the Oct contract may be in trouble. The charts look susceptible to a sell off following Thursday's failure to hold gains and Friday's weakness. The market will fall to at least \$94.75 next week and possibly \$93.25 if the cash cattle trade is lower.

The feeder cattle had a rough week, due in part to the strength in the corn and partly due to the lackluster live cattle market. The October feeders are testing long term support at the 40-day moving average, which we will have to watch closely next week. The feeder cattle often see pressure at this time of year, so be prepared for the October feed-

ers to fall back to \$110.50.

The information contained herein is based on data obtained from recognized statistical services and other sources believed to be reliable. However, such information has not been verified by us, and we do not make any representations as to the accuracy or completeness. Past results are not necessarily indicative of future results. All statements contained herein are current opinions which are subject to change. The risk of loss in trading commodity future contracts can be substantial. You should therefore carefully consider whether such trading is suitable for you in light of your financial condition. Neither the information, nor any opinion expressed shall be construed as an offer to buy or sell any futures or options on futures contracts.

Schwieterman Marketing, L.L.C. specializes in risk management and cash grain and livestock marketing plans. For information on the markets or our marketing service you can contact Bret Crofts at 888-437-9131 or (bret@subell.net).



Angela Graves was tapped champion senior sheep chowman at the Ottawa County Fair. She also had the reserve shampion middleweight which was bought by the Bank of Tescott for \$550.

Grass & Grain Weather Report Aug. 10, 2010

Seven Day Forecast	In-Depth Local Forecast	Today's Local Outlook																																																
TUESDAY Mostly Sunny High: 98 Low: 74 WEDNESDAY Mostly Sunny High: 97 Low: 74 THURSDAY Sunny High: 98 Low: 75 FRIDAY Mostly Sunny High: 95 Low: 74 SATURDAY Sunny High: 93 Low: 71 SUNDAY Partly Cloudy High: 94 Low: 72 MONDAY Mostly Sunny High: 98 Low: 74	Today we will see mostly sunny skies with a high temperature of 98°. Humidity of 52% and an overnight low of 74°. The record high temperature for today is 112° set in 1918. The record low is 50° set in 1949. Wednesday, skies will remain mostly sunny with a high temperature of 97°.																																																	
Last Week's Almanac <table border="1"> <thead> <tr> <th>Date</th> <th>High</th> <th>Normal</th> <th>Precip</th> </tr> </thead> <tbody> <tr> <td>7/30</td> <td>99/78</td> <td>93/68</td> <td>0.29"</td> </tr> <tr> <td>7/31</td> <td>93/71</td> <td>93/67</td> <td>0.00"</td> </tr> <tr> <td>8/1</td> <td>91/69</td> <td>93/68</td> <td>0.01"</td> </tr> <tr> <td>8/2</td> <td>107/75</td> <td>93/67</td> <td>0.00"</td> </tr> <tr> <td>8/3</td> <td>104/75</td> <td>93/67</td> <td>0.00"</td> </tr> <tr> <td>8/4</td> <td>91/73</td> <td>93/67</td> <td>0.00"</td> </tr> <tr> <td>8/5</td> <td>91/68</td> <td>93/67</td> <td>0.00"</td> </tr> </tbody> </table>			Date	High	Normal	Precip	7/30	99/78	93/68	0.29"	7/31	93/71	93/67	0.00"	8/1	91/69	93/68	0.01"	8/2	107/75	93/67	0.00"	8/3	104/75	93/67	0.00"	8/4	91/73	93/67	0.00"	8/5	91/68	93/67	0.00"																
Date	High	Normal	Precip																																															
7/30	99/78	93/68	0.29"																																															
7/31	93/71	93/67	0.00"																																															
8/1	91/69	93/68	0.01"																																															
8/2	107/75	93/67	0.00"																																															
8/3	104/75	93/67	0.00"																																															
8/4	91/73	93/67	0.00"																																															
8/5	91/68	93/67	0.00"																																															
This Week's Sun & Moon Chart <table border="1"> <thead> <tr> <th>Day</th> <th>Sunrise</th> <th>Sunset</th> <th>Moonrise</th> <th>Moonset</th> <th>Last</th> </tr> </thead> <tbody> <tr> <td>Tuesday</td> <td>6:34 a.m.</td> <td>8:28 p.m.</td> <td>7:14 a.m.</td> <td>8:40 p.m.</td> <td>9/1</td> </tr> <tr> <td>Wednesday</td> <td>6:35 a.m.</td> <td>8:27 p.m.</td> <td>8:30 a.m.</td> <td>9:12 p.m.</td> <td></td> </tr> <tr> <td>Thursday</td> <td>6:36 a.m.</td> <td>8:26 p.m.</td> <td>9:46 a.m.</td> <td>9:42 p.m.</td> <td></td> </tr> <tr> <td>Friday</td> <td>6:37 a.m.</td> <td>8:24 p.m.</td> <td>10:59 a.m.</td> <td>10:14 p.m.</td> <td></td> </tr> <tr> <td>Saturday</td> <td>6:38 a.m.</td> <td>8:23 p.m.</td> <td>12:12 p.m.</td> <td>10:48 p.m.</td> <td></td> </tr> <tr> <td>Sunday</td> <td>6:39 a.m.</td> <td>8:22 p.m.</td> <td>1:22 p.m.</td> <td>11:25 p.m.</td> <td></td> </tr> <tr> <td>Monday</td> <td>6:40 a.m.</td> <td>8:20 p.m.</td> <td>2:30 p.m.</td> <td>Next Day</td> <td>New 9/8</td> </tr> </tbody> </table>			Day	Sunrise	Sunset	Moonrise	Moonset	Last	Tuesday	6:34 a.m.	8:28 p.m.	7:14 a.m.	8:40 p.m.	9/1	Wednesday	6:35 a.m.	8:27 p.m.	8:30 a.m.	9:12 p.m.		Thursday	6:36 a.m.	8:26 p.m.	9:46 a.m.	9:42 p.m.		Friday	6:37 a.m.	8:24 p.m.	10:59 a.m.	10:14 p.m.		Saturday	6:38 a.m.	8:23 p.m.	12:12 p.m.	10:48 p.m.		Sunday	6:39 a.m.	8:22 p.m.	1:22 p.m.	11:25 p.m.		Monday	6:40 a.m.	8:20 p.m.	2:30 p.m.	Next Day	New 9/8
Day	Sunrise	Sunset	Moonrise	Moonset	Last																																													
Tuesday	6:34 a.m.	8:28 p.m.	7:14 a.m.	8:40 p.m.	9/1																																													
Wednesday	6:35 a.m.	8:27 p.m.	8:30 a.m.	9:12 p.m.																																														
Thursday	6:36 a.m.	8:26 p.m.	9:46 a.m.	9:42 p.m.																																														
Friday	6:37 a.m.	8:24 p.m.	10:59 a.m.	10:14 p.m.																																														
Saturday	6:38 a.m.	8:23 p.m.	12:12 p.m.	10:48 p.m.																																														
Sunday	6:39 a.m.	8:22 p.m.	1:22 p.m.	11:25 p.m.																																														
Monday	6:40 a.m.	8:20 p.m.	2:30 p.m.	Next Day	New 9/8																																													
Local UV Index 																																																		
Weather History Aug. 10, 1981 - Hurricane Allen came ashore above Brownsville, Texas, dropping 15 inches of rain near San Antonio and up to 20 inches in the lower Rio Grande Valley. Tidal flooding occurred along the south Texas coast. Hurricane Allen packed winds to 150 mph.																																																		
Growing Degree Days <table border="1"> <thead> <tr> <th>Date</th> <th>Degree Days</th> <th>Date</th> <th>Degree Days</th> </tr> </thead> <tbody> <tr> <td>7/30</td> <td>38</td> <td>8/3</td> <td>39</td> </tr> <tr> <td>7/31</td> <td>32</td> <td>8/4</td> <td>32</td> </tr> <tr> <td>8/1</td> <td>30</td> <td>8/5</td> <td>29</td> </tr> <tr> <td>8/2</td> <td>41</td> <td></td> <td></td> </tr> </tbody> </table>			Date	Degree Days	Date	Degree Days	7/30	38	8/3	39	7/31	32	8/4	32	8/1	30	8/5	29	8/2	41																														
Date	Degree Days	Date	Degree Days																																															
7/30	38	8/3	39																																															
7/31	32	8/4	32																																															
8/1	30	8/5	29																																															
8/2	41																																																	

MANHATTAN COMM. CO. INC. CATTLE AUCTION EVERY FRIDAY

1-800-834-1029 Toll-Free
 STARTING 9:00 A.M. ON CULL COWS
 FOLLOWED BY STOCKER FEEDERS — 11:00 A.M.
 OFFICE PHONE 785-776-4815 • OWNERS MERVIN SEXTON & JOHN CLINE

For our sale Friday, August 6, light steer and heifer calves were in short supply, however the ones offered were in very good demand at strong prices. Several big fall calves were offered and they were finding good interest. Heavy feeders were selling at steady prices. Cull cows and bulls were selling weaker on a light test.

STEERS CALVES — 400-550 LBS.			
John Masek	Odell, NE	10 blk	405 @ 139.00
Don Kramer	Goff	10 blk	533 @ 135.00
John Masek	Odell, NE	7 bwf	472 @ 127.50

FEEDER STEERS — 550-975 LBS.			
Alan Smith	Cassoday	6 blk	557 @ 132.00
Gary & EA Schellhorn	Junction City	8 bwf	600 @ 130.00
Herpich Hereford & Son	C. Grove	9 Herf	554 @ 129.00
Ron Blanka	Wamego	8 blk	585 @ 127.75
Lance & Austin Cline	Frankfort	7 blk	622 @ 127.25
Gene Murray	Auburn	20 mix	627 @ 126.85
Larry & Reece Honig	Onaga	7 blk	572 @ 126.00
Don Kramer	Goff	24 blk	632 @ 125.00
Gary Hargrave	Randolph	18 blk	627 @ 124.50
Roger Zimmerman	Alta Vista	8 blk	605 @ 124.00
Alan Smith	Cassoday	14 blk	623 @ 123.75
Gary & EA Schellhorn	Junction City	26 bwf	708 @ 121.90
Kevin Wenderott	Alma	14 bwf	685 @ 120.00
Ron Blanka	Wamego	18 blk	700 @ 119.75
Jared Wrosch	Onaga	7 blk	712 @ 119.00
Gabriel Berry	Manhattan	11 blk	705 @ 117.75
Gene Murray	Auburn	9 blk	743 @ 117.50
Alan Smith	Cassoday	8 blk	639 @ 117.25
Alan Smith	Cassoday	8 blk	639 @ 117.25
Tom Link	Manhattan	14 blk	722 @ 116.75
Lance & Austin Cline	Frankfort	17 blk	737 @ 116.00

HEIFERS CALVES — 450-550 LBS.			
John Masek	Odell, NE	9 bwf	453 @ 123.75
Don Kramer	Goff	7 blk	475 @ 122.00

HEIFERS — 550-800 LBS.			
Gary & EA Schellhorn	Junction City	22 bwf	663 @ 116.00
Roger Zimmerman	Alta Vista	21 blk	591 @ 115.85
Gary & EA Schellhorn	Junction City	6 bwf	573 @ 115.00
Don Kramer	Goff	18 blk	573 @ 114.50
Gene Murray	Auburn	17 blk	630 @ 113.50
Sam Griffin	Burns	24 blk	684 @ 113.35
Gary Hargrave	Randolph	10 blk	653 @ 112.60
Gene Murray	Auburn	22 blk	713 @ 111.60
Larry & Reece Honig	Onaga	7 blk	650 @ 111.50
Jared Wrosch	Onaga	10 blk	700 @ 111.10
Sam Griffin	Burns	67 blk	791 @ 108.50

BULLS — 1,700-2,050 LBS.			
Houck Rock Creek Ranch	Allen	1 blk	2035 @ 76.25
Marvin Hachmeister	Manhattan	1 blk	2030 @ 74.25
Ben Niehues	Goff	1 blk	1710 @ 70.75
Dennis D. Niehues	Goff	1 blk	1795 @ 64.50

COWS & HEIFERETTES — 975-1,750 LBS.			
Dennis D. Niehues	Goff	1 xbred	1315 @ 71.75

CONSIGNMENTS FOR FRIDAY, AUG. 13			
665 choice Rep. blk and bwf heifers, off grass,	Onaga	1 blk	995 @ 66.50
775-825 lbs.	Wamego	1 blk	1270 @ 61.00
106 blk & red feeder steers, 900-950 lbs.	Seneca	1 blk	1485 @ 61.25
93 blk feeder steers, 850-900 lbs.	Goff	1 blk	1590 @ 57.50
80 choice reputation str & hfrs, weaned, 2 rds	Havensville	1 blk	1735 @ 56.75
shots, 550-750 lbs.			
58 choice blk & bwf feeder steers, 700-800 lbs.			
40 choice blk steers & heifers, 500-700 lbs.			
35 choice blk & bwf str & hfrs, 650-750 lbs.			
35 blk & bwf steers & heifers, 600-700 lbs.			
30 crossbred steers & heifers, 600-700 lbs.			
25 choice reputation blk steers and few heifers,			
weaned, shots, 650-800 lbs.			
20 choice blk & bwf feeder heifers, 600-700 lbs.			

CONSIGNMENTS FOR FRIDAY, AUG. 20			
128 choice blk Angus-Simm-x str & OCV hfrs, 1			
rd shots, 600-700 lbs.			
100 blk & bwf steers & heifers, 600-800 lbs.			
75 blk & bwf steers & heifers, 600-700 lbs.			
55 blk str & hfrs, preweaning shots, 500-650			
lbs.			
15 homeraised blk Simm cows, 3-7 yrs old, bred			
to blk Simmental bull to start calving Sept. 1			

FIELD REPRESENTATIVES — Visit Us On The Web — www.mcclivestock.com

JOHN CLINE ONAGA 785-889-4775 Cell: 785-532-8381	SAM GRIFFIN BURNS 620-726-5877 Cell: 620-382-7502	BRENT MILLER ALMA 785-765-3467 Cell: 785-587-7824	ALAN HUBBARD OLSBURG 785-468-3552 Cell: 785-410-5011	MERVIN SEXTON MANHATTAN 785-537-7295 Cell: 785-770-2622	BILL RAINE MAPLE HILL 785-256-4439 Cell: 785-633-4610	TOM TAUL MANHATTAN 785-537-0036 Cell: 785-556-1422	JEFF BROOKS BEATTIE 785-353-2263 Cell: 785-562-6807	BRYCE HECK LINN 785-348-5448 Cell: 785-447-0456
---	--	--	---	--	--	---	--	--

Kansas Hay Market Report

Hay trade moderate. Demand moderate for dairy, stock cow and grinding alfalfa, for alfalfa pellets and grass hay. Hot, dry weather with lower humidity has helped producers with the bluestem and alfalfa cutting and baling. Cattle continue to move off grass. Some areas are extremely dry and short on forage for grazing and for haying. Some calves are being weaned and sold to save the grass for the cows. Stock cow hay movement is beginning to pick up. If you have hay for sale or pasture to rent or need hay or grazing, use the services of the Hay and Pasture Exchange www.kfb.org/hayandpasture/default.htm

Southwest Kansas: Dairy and grinding alfalfa steady. Movement moderate. Alfalfa, Horse, small squares, 220.00; Dairy, Supreme 130.00-150.00; Premium 120.00-135.00; Good, 100.00-125.00. Utility-Fair grinding alfalfa at the edge of the field, 95.00-110.00. Ground and delivered locally to feedlots and dairies 115.00-130.00, ground-on-the-truck 110.00-118.00. The week of 7/26-31, 11,042T grinding alfalfa and 3,419T of dairy alfalfa were delivered. Oat hay good, large square 95.00-100.00 delivered, round bales 80.00. Straw, large bales 45.00-55.00, some 60.00 delivered. Bermuda, good large square bales 125.00.

South Central Kansas: Dairy and grinding alfalfa and alfalfa pellets steady. Movement moderate. Alfalfa, Dairy, 65-85 cents/point RFV, Supreme, 120.00-150.00; Premium 115.00-130.00; Good 95.00-115.00; Utility-Fair grinding alfalfa at the edge of the field 75.00-95.00, Utility 65.00-75.00. Ground and delivered locally to feedlots 105.00-120.00. The week of 7/26-31, 3,688T of grinding alfalfa and 1,915T of dairy alfalfa were delivered. Alfalfa pellets: Sun Cured 15 pct protein 146.00-154.00; Sun Cured 17 pct 150.00-159.00; Dehydrated 17 pct 195.00-200.00. Straw, large bales 50.00-55.00.

Southeast Kansas: Alfalfa, brome and prairie hay steady. Movement slow to moderate. Alfalfa: Horse and goat, mid square 180.00. Dairy, 150.00 delivered. Stock cow, mid square, 110.00-115.00; Bluestem: Good, small squares 90.00-100.00, mostly 90.00-95.00, mid and large squares 60.00-90.00, mostly 75.00-80.00, large rounds 40.00-60.00. Mulch, large rounds 45.00-50.00. Brome: Good, Small squares 100.00-110.00 mid and large squares 80.00-100.00, large rounds 50.00-70.00. Fescue, large bales 65.00.

Northwest Kansas: Dairy and grinding alfalfa steady. Movement slow to moderate. Alfalfa: Dairy, Premium 125.00. Good, Stock cow 90.00-100.00. Utility-Fair grinding alfalfa at the edge of the field 70.00-90.00, mostly 70.00-80.00; Ground and delivered to feedlots and dairies 105.00-120.00. Oat hay Fair-Good, large round bales 65.00.

North Central-Northeast Kansas: Dairy and grinding alfalfa, prairie hay and brome steady. Movement moderate. Alfalfa: Horse small squares 190.00-230.00, mid square 130.00-190.00; Dairy, Supreme, 130.00-140.00; Premium 120.00-130.00; Utility-Fair grinding alfalfa at the edge of the field, 65.00-85.00, alfalfa Ground-on-the-truck 85.00-95.00, Ground and delivered 90.00-105.00. Grass hay: Bluestem small squares, Good 90.00-100.00, Mid squares 70.00-80.00, large rounds 50.00-65.00. Brome: Good, small squares, 90.00-120.00/T, Mid squares, 75.00-95.00, large round, 12.00-30.00/bale, 50.00-65.00/T, fair 40.00-50.00. Grass Mulch, large round 45.00-60.00. Straw, small squares 2.50/bale, some 3.50 delivered, mid and large bales 50.00-60.00/T, some 70.00 delivered.

***Prices are dollars per ton and FOB unless otherwise noted. Dairy alfalfa prices are for mid and large squares unless otherwise noted. Horse hay is in small squares unless otherwise noted. Prices are from the most recent sales. Alfalfa Quality Guidelines

*RFV calculated using the Wis/Minn formula. **TDN calculated using the Western formula. Quantitative factors are approximate, and many factors can affect feeding value. Values based on 100% dry matter (TDN showing both 100% & 90%). Guidelines are to be used with visual appearance and intent of sale (usage).

Source: Kansas Dept of Ag- USDA Market News Service, Dodge City, Ks. Steve Hessman, Rich Hruska, OIC (620) 227-8881 24 hour price information (620) 369-9311 www.ams.usda.gov/mvreports/DC_GR310.txt

The Kansas Hay Market Report is provided by the Kansas Department of Agriculture with technical oversight from the USDA Agricultural Marketing Service.

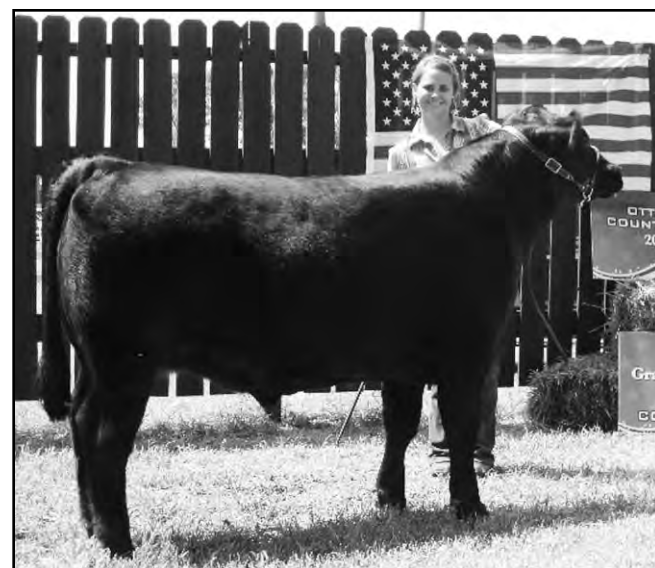

Morgan Halderson led out the grand champion market steer at the Ottawa County Fair. It sold for \$1750 to Ottawa County Feeders and Sylvan Sales Commission. She was also received the Herb Crosson Memorial grand champion beef showman award.

AUCTION

SATURDAY, AUGUST 14 — 10:00 AM

Bob's Auction House: 1535 South 2500 Rd. — DELAVAN, KANSAS
1/2 mile East of Delavan, 56 Highway, 1/2 mile North. Park inside yard, off the road

COLLECTIBLES, TOYS, SILVER COINS, FOREIGN COINS

60 plus Ertl toy banks; 25 piece series of J.C. Penney truck banks; 18 piece series of John Deere truck banks; 12 piece series of Texaco truck bankers; 7 piece series of Costal Oil Co. truck banks; 12 plus 1/64th toy semi-truck/trailers of brand names; 2 Budweiser Delivery trucks; Tonka toys, some large trucks; Nylint toy trucks, HO toy train cars with large wooden display shelf unit; misc. Old metal Tootsie toys; several large scale John Deere toy tractors and implements; large automobile decanter; lots and lots of Coca Cola collectibles most NIB; triple head bulk candy vending machine; variety of beer steins; Antique milk bottles; 9 Hesston belt buckles in wooden case under glass; 15 commemorative Belt buckles of Historical Events with case under glass; very old Oak wooden privacy case 18"x12"x12" 4 drawers with privacy door by G.E. Jennings of New York; souvenir plates; nice trophies of mini golf bag sets; oak framed mirrors; old pine bench; lots of knick knacks; framed front page of K.U. National champs; framed art prints; over 200 33 1/3 record albums; tall wood yarn spools; 3 Franklin halves; 3 Liberty walking - 1917-37-46; 1-1921 Morgan; 6-piece 3-1922; 1-1923; 2-1924 dollars; silver halves, quarters, dime and nickels; lots of foreign coins; state

quarters; silver Ike dollars; some foreign paper money; Coors ash trays; Coins Buffalo head nickels, Mercury dimes and 10 rolls of Wheat pennies; 15 Indian Head 5c; 10-V Nickels; 12 Kennedy 50c; 8 Franklin 50c; 26 walking halves; 54 Mercury dimes; 2-RR conductor hats; K.C. Southern Railway plate; R.R. keys; R.R. misc. paper; lots of old wrenches like Ford, IH, etc.; some implement catalogs.

MISC. TOOLS, HOUSEHOLD, FURNITURE

STARTING AT 10:00 AM
Electric hedge trimmer; 22" push lawn mower; 5 metal tool boxes full of misc.; hand tools; nuts, bolts and nails; sewing items, lots of spools, buttons, etc., linens and blankets; lots of knick knacks and kitchen household; alum. cooler; cups and saucers; stereo w/speakers; nice set of gold rim dishes from Poland; nice knee hole office desk; small Formica top kitchen cabinet; computer desk; 2-door glass hutch; matching swivel rockers; lamp tables; 2 dining tables and 7 nice chairs; 3 La-Z-Boy recliners, like new; Early American glider rocker; maple dresser; large sofa with recliners on each end; 3-piece bedroom set; Zenith console TV w/remote; nice small Zenith wall mount TV w/remote; fridge; natural gas range; 36" console TV; nice Enamel Peninsula gas range; lighted tilt drafting table; large oak cabinet w/box shelf pockets; 3 phase 3 ton AC compressor.



Lunch served by Burdick Relay for Life.

SELLERS: BYERS & WETMORE

AUCTIONEER: BOB KICKHAEFER, 785-258-4188 or 785-466-2510
Dave Bures 402-766-3743 • Clerk/Cashier Bob's Auction Service
Click on www.ksallink.com

REAL ESTATE AUCTION

WEDNESDAY, SEPTEMBER 8 — 10:00 AM

To be held at the American Legion Club, located at 506 Washington St. in CONCORDIA, KS
80 ACRES CLOUD COUNTY LAND

LOCATION OF REAL ESTATE: 2 miles North (on 210 Rd. blacktop) & 1 mile West (on Lark Road) of Aurora, Kansas.

LEGAL DESCR.: The S 1/2 of the SE 1/4 in 32-6-2 West of the 6th P.M., Cloud Co., Ks., except R.R. right of way.

GENERAL DESCR.: A tract of approx. 76 acres, slightly rolling land, w/terraces & waterways in compliance w/S.C.S., 67.92 A. C.R.P. grass, expires October 1, 2010; 6.65 A. waterways; C.R.P. grass could be broken out & farmed as is it terraced.

2009 R.E. TAXES: \$806.50

BASE ACRES: 62.9 A. corn

POSSESSION: October 1, 2010

SOIL TYPES: 23.7 Crete, 19.4 A. Hastings, 18.4 A. Geary & 4.7A. Hord;

NOTE: Seller will re-bid farm into new 10 yr. C.R.P. program beginning 10-01-10, if purchaser does not want it in the program, seller will pay penalty to take it out. The farm is terraced & in compliance, so could be broken out and farmed, w/67.92 acres tillable cropland. Look the farm over, make your financial arrangements and plan to attend the auction. The status of sign up will be announced at the auction.

TERMS: 20% of purchaser price down on day of auction, 30% due on December 30, 2010 and 50% on January 4, 2011, both payments in the form of Certified funds. The purchaser and sellers will each pay 1/2 of Title Ins. & Closing costs. Seller is paying 2010 taxes, based on the 2009 tax figure and is retaining the 2010 C.R.P. payment.

All statements made at the auction will take precedence over all advertising material. Larry Lagasse Auction & Real Estate represents the Seller as agents.

DOROTHY ST. PIERRE TRUST, SELLER

AUCTION CONDUCTED BY
LARRY LAGASSE AUCTION & REAL ESTATE
CONCORDIA, KANSAS

Web Site: www.llagasseauction-re.com • E-mail: llagasse@llagasseauction-re.com

LARRY LAGASSE, RE Broker
Ph: 785-243-3270

LANCE LAGASSE, Assoc. RE Broker
Ph: 785-262-1185

GRASS & GRAIN

Your Source for
Auction Listings

Estates • Antiques

Machinery • Livestock

Choose from 50+ average auction listings each week

SUBSCRIBE

★ Toll Free 877-537-3816

★ Web grassandgrain.com

Wheat blends offer both advantages and disadvantages

Jim Shroyer, Extension agronomy state leader, believes that blends of two to three wheat varieties have some advantages in many situations. Blends can offer producers some yield stability in most cases. While any one variety may do much better or worse than other varieties in the same vicinity, having a blend of two or three varieties can usually even out those ups and downs. This reduces the chances of having a landlord upset because the variety planted on his or her land yielded considerably less than other fields in the area.

According to Shroyer the last time a large number of customized blends was tested in the K-State Wheat Performance Tests was 2007/08. In that year, the yields of the blends were close to the average

yields of the components in the blends in most cases. The interesting factor to look at is the range of yields among the components. A good example is Brown County. The blend consisting of Overley, Post Rock, and Santa Fe yielded 49. The average of each of those three varieties grown separately was 50. But the range of yields was 43 (Overley) to 53 (Post Rock and Santa Fe). There's no way to know for sure ahead of time which varieties in a blend will do best in any given season. In this example, if a producer had grown just Overley, the yield would have been 6 bushels less than the yield of the blend.

To be effective in stabilizing yield potential, careful consideration should be given to which wheat varieties to use in

making a blend.

Shroyer recommends some basic principles:

* Use varieties with different types of disease resistance. This is probably the single most important factor to consider when choosing a blend.

* Use varieties with a difference in maturity of 3-5 days. If producers can spread out the maturity a bit, there is a better chance that at least one of the varieties can benefit from a given weather pattern. For example, a later-maturing variety might be able to take better advantage of a late rain than an early-maturing variety. Spreading maturities may require some compromises, however. If the earlier-maturing variety in the blend has a tendency to shatter (such as Overley), the producer should be willing to harvest the field

as soon as the early variety component in the blend is ready - which means the producer will have to be willing to take a moisture discount at times. If the earlier variety component in the blend has good shattering tolerance, then the producer can wait until the later variety component is fully dried down before harvesting.

* Use varieties with different levels of winterhardiness and spring greenup tendencies. If there are high-yielding varieties available, but which have poor winterhardiness or a tendency to break dormancy early in the spring, blend them with varieties that have better winterhardiness or a stronger spring dormancy.

* Use varieties that yield well. Do not include a low-yielding variety just for the sake of genetic

diversity.

* Do not be afraid to use the very newest varieties. "Generally, I like to see new varieties on their own at first to find their strengths and weaknesses," Shroyer said. "But there's no reason that the newest releases cannot be

used in a blend, either. It should be mentioned that blends do have some disadvantages. Blends are unlikely to result in the highest yields possible in any given year. And blends do not provide the same level of management flexibility as a pure variety."



Addy McCall was tapped as grand champion horse showman after winning the Demanett-Martin Senior Horse Showman Memorial at the Ottawa County Fair.

2011 Ford XLT F-350
6.7L Diesel, Automatic, 4x4
Grass & Grain Green Team Price:
\$47,499
 CALL OR SEE GARY FLOYD
866-259-9208
785-366-0808
 Also ... Visit us on the web at Green-Team.com

HARVEST EQUIPMENT SALE

BRUNA IMPLEMENT COMPANY

CLAY CENTER • HIAWATHA • MARYSVILLE • SENECA • WASHINGTON

CNH Capital Financing Available: on USED combines choose from 12 month waiver of interest followed by CQR OR 24 month waiver of interest followed by CQR

(This option requires a 2% participation fee.) Limited time offer. Programs subject to change.

		COMBINES:		HRS.	LIST	SALE	LOC.
Year	MODEL	DESCRIPTION					
1986	Case IH 1660	24.5x32 fronts, accumulator, 3 cylinders on feeder		4832 E	\$23,500.00	\$21,500.00	S
1987	Case IH 1680	30.5x32 fronts, rock trap, accumulator, 3 cylinders on feeder		4309 E	\$27,500.00	\$23,500.00	M
1993	Case IH 1688	30.5x32 fronts, accumulator, stone retarder, 3 cylinders		3675 E	\$31,500.00	\$26,500.00	S
1995	Case IH 2188	30.5x32 fronts, sidehill, specialty rotor, YMM, FT		3084 S	\$59,500.00	\$49,000.00	W
1998	Case IH 2388	18.4x38 fronts, AFX rotor, YMM, bin ext., chopper, FT		2492 S	\$76,500.00	\$72,500.00	W
2005	Case IH 2388	800/65R32 fronts, AFX rotor, rock trap, YMM, bin ext., FT		1615 S	\$133,500.00	\$126,500.00	M
1998	Case IH 2388	30.5x32 fronts, standard rotor, FT, chopper		2292 S	\$83,500.00	\$79,500.00	S
2004	Case IH 2388	30.5R32 fronts, rock trap, YMM, FT, bin ext.		1345 S	\$124,500.00	\$120,000.00	M
2007	Case IH 2577	30.5L32 fronts, AFX rotor, YMM, Pro 600, FT, bin ext.		474 S	\$173,500.00	\$167,500.00	H
2008	Case IH 2588	30.5x32 fronts, AFX rotor, YMM, chopper, bin ext.		785 S	\$171,500.00	\$167,500.00	M
2007	Case IH 2588	900/60R32 fronts, AFX rotor, rock trap, YMM, bin ext., FT		1325 S	\$159,500.00	\$155,000.00	S
2008	Case IH 7010	28.8x42 fronts, AFX rotor, rock trap, YMM, bin ext, FT		405 S	\$235,000.00	\$227,000.00	C
2009	Case IH 7088	900/60R32 fronts, AFX rotor, rock trap, YMM, bin ext., FT		826 S	\$201,000.00	\$195,000.00	M
2005	Case IH AFX8010	900/60R32 fronts, AFX rotor, rock trap, YMM, bin ext., FT		1218 S	\$165,000.00	\$158,000.00	H
2006	Case IH AFX8010	20.8R42 fronts, AFX rotor, YMM, bin ext., FT, chopper		1065 S	\$210,000.00	\$175,000.00	H
2000	Gleaner R62	800/65R32 fronts, standard rotor, straw spreader, bin ext.		2607 S	\$71,500.00	\$65,000.00	M
2003	Gleaner R65	30.5x32 fronts, rock trap, chopper, bin ext., YMM		1334 S	\$112,500.00	\$100,000.00	S
1996	Gleaner R72	800/65R32 fronts, rock trap, st. johns rotor, bin ext.		3130 S	\$56,850.00	\$48,500.00	S
1985	IH 1460	30.5x32R1 fronts, 4WD, rock trap, accumulator		3573 E	\$21,500.00	\$17,500.00	M
1979	IH 1460	28Lx26 fronts, standard rotor, spreader		4928 E	\$11,500.00	\$8,500.00	H
1999	JD 9510	24.5x32 fronts, chopper		1859 S	\$73,500.00	\$68,500.00	W
1995	JD 9600	800/65R32 fronts, chopper, YMM		3072 S	\$58,500.00	\$54,500.00	H
2004	NH CR940A	30.5L32 fronts, twin rotor, YMM, bin ext., FT, chopper		1160 S	\$132,500.00	\$125,500.00	M

		HEADERS:		LIST	SALE	LOC.
Year	MODEL	DESCRIPTION				
	Agco R	6 row 38" wide corn head		\$8,500.00	\$6,000.00	M
1998	Case IH 1063	6RN corn head, knife rolls		\$18,950.00	\$17,000.00	M
1991	Case IH 1063	6RN corn head, knife rolls		\$11,950.00	\$10,500.00	M
1995	Case IH 1083	8RN corn head, knife rolls		\$15,500.00	\$14,750.00	S
1996	Case IH 1083	8RN corn head, knife rolls		\$19,850.00	\$18,000.00	M
2002	Case IH 2206	6RN corn head, knife rolls, contour, hyd. Deck plates		\$29,500.00	\$27,500.00	M
2004	Case IH 2208	8RN corn head, knife rolls, contour, hyd. Deck plates		\$36,500.00	\$34,000.00	M
2002	Case IH 2208	8RN corn head, knife rolls, contour, hyd. Deck plates		\$32,500.00	\$30,000.00	C
1986	Case IH 983	8RN corn head		\$13,750.00	\$11,000.00	W
	Gleaner 630A	6RN corn head		\$3,650.00	\$3,000.00	H
	IH 863	6RN corn head		\$6,850.00	\$6,000.00	H
1992	JD 843	8RN corn head, stalk rolls, contour		\$14,500.00	\$13,250.00	M
	JD 893	8RN corn head, knife rolls, hyd. Deck plates		\$28,950.00	\$26,000.00	W
	MF 1163	6RN corn head, knife rolls		\$2,250.00	\$1,450.00	C
2002	NH 96C	6RN corn head, knife rolls, contour, hyd. Deck plates		\$19,500.00	\$18,000.00	M
2005	MacDon 974	30' flex draper, poly rolls, was on CIH 2588		\$37,500.00	\$36,000.00	C

Year	Model	Descrip.	List	Sale	Loc.	Year	Model	Descrip.	List	Sale	Loc.
1989	Case IH 1020	20' flex	\$7,950.00	\$7,000.00	W	1988	Gleaner Series III	20' flex	\$3,500.00	\$2,000.00	M
1997	Case IH 1020	20' flex	\$12,500.00	\$11,000.00	H	2005	JD 630F	30' flex	\$24,500.00	\$23,500.00	M
1995	Case IH 1020	22.5' flex	\$12,000.00	\$10,750.00	H	1997	JD 925	25' flex	\$13,500.00	\$12,000.00	H
2004	Case IH 1020	22.5' flex	\$17,800.00	\$17,000.00	M	2002	JD 925	25' flex	\$18,500.00	\$17,000.00	W
2001	Case IH 1020	22.5' flex	\$13,500.00	\$12,500.00	C	1987	Case IH 1010	17.5' rigid	\$4,500.00	\$4,000.00	M
1988	Case IH 1020	25' flex	\$5,500.00	\$5,000.00	W	1991	Case IH 1010	20' rigid	\$5,850.00	\$5,000.00	M
2004	Case IH 1020	25' flex	\$16,500.00	\$15,000.00	S	1991	Case IH 1010	22.5' rigid	\$5,500.00	\$5,000.00	C
1997	Case IH 1020	25' flex	\$12,500.00	\$11,500.00	H	1991	Case IH 1010	25' rigid	\$5,500.00	\$5,000.00	W
2007	Case IH 1020	30' flex	\$21,500.00	\$20,000.00	M	1997	Case IH 1010	30' rigid	\$10,500.00	\$9,500.00	S
2004	Case IH 1020	30' flex	\$19,500.00	\$18,500.00	M	2005	Case IH 2010	25' rigid	\$16,850.00	\$15,000.00	W
2004	Case IH 2020	30' flex	\$24,500.00	\$22,500.00	M		Gleaner	27' rigid	\$7,750.00	\$6,500.00	M
2006	Case IH 2020	30' flex	\$24,500.00	\$23,500.00	S	1993	Gleaner 300	25' rigid	\$5,500.00	\$4,500.00	M
1997	Gleaner 500	25' flex	\$9,500.00	\$8,000.00	M	1989	Gleaner 316	16' rigid	\$4,850.00	\$4,250.00	M
1999	Gleaner 800	20' flex	\$10,950.00	\$9,500.00	M	1994	Gleaner 400	30' rigid	\$4,500.00	\$4,000.00	M

C = Clay Center
 H = Hiawatha
 M = Marysville
 S = Seneca
 W = Washington

Clay Center, KS 785-632-5621
 Hiawatha, KS 785-742-2261
 Marysville, KS 785-562-5304
 Seneca, KS 785-336-2111
 Washington, KS 785-325-2232

Contact: Tony, Rod or Toby
 Contact: Bruce, Francis or Dennis
 Contact: Tyler, Don, Roger or Alan
 Contact: Kevin, Todd or Gary
 Contact: Jacob, Richard or Ted



FARM AUCTION

SATURDAY, AUGUST 21 - 9:00 AM

CLAY CENTER, KANSAS

DUE TO AGE WE WILL SELL THE FOLLOWING ITEMS AT PUBLIC AUCTION AT THE FARM LOCATED FROM THE HIGHWAY 15 AND HIGHWAY 24 INTERSECTION IN CLAY CENTER, KANSAS 6 MILES SOUTH TO 12TH RD (COUNTY RD. 400) THEN 3 MILES WEST ON THE NORTH SIDE OF THE ROAD. PLEASE BE ON TIME - SALE OVER BY 11:00AM.

TRACTOR, FARM MACHINERY & MISC.

1978 John Deere 2640 diesel tractor, 3pt., 2 SCVs, open station, fenders, 16.9X28 rears, w/ very good GB 330 loader, 6ft. bucket, shop built bale fork, nice unit; Bush Hog 3pt. 7ft. rotary mower w/2 caster wheels; 3pt. bale fork; 3pt. sprayer w/150 gal. poly tank, 15ft. booms, roller pump; 3 section springtooth; 500 gal. diesel tank on stand; MTD 12hp tractor mower, 38" deck, shift on the go, rear bagger, VG; Duracraft 16spd benchtop drill press on stand; Ryobi 14" chop saw; 100 amp battery charger; Zareba 12V & Bull Dozer 110V fencers; heavy 100ft. ext. cord; 1/2" drill; new B&D orbital polisher; other tools; rolykit; sm. floor jack; live animal trap; good log chains; 3"x18" anvil; chair made from stump; old cracked chest of drawers; wooden medicine cabinet; galv. water can; crock; (2) 1 gal elec. ice cream freezers, one is wooden White Mtn; lots of pint and some qt. fruit jars; other misc. items.

The following items will be sold for Veryl & Derek James upon completion of the Hartner auction, (785)630-0971

1950 McCormick W-9 standard tractor, WF, ser.#WCB50 424W12B, shedded and good; 1973 Chevy 4WD pickup, 350 gas, automatic; w/Hillsboro treadplate flatbed, needs work; IH #100 pull type 9ft. balanced head mower, good shape; Krause 14ft. 3pt. chisel; MF 6ft. 3pt. blade; Noble 6 row Danish tine cultivator; JD 3pt. rotary hoe; Hesston stackhand 10, good shape; Hesston #10 3pt. stack mover; Tox-O-Wik grain dryer, shedded; Noble ultimate 24ft back fold springtooth, 2 rows of teeth; Antique Road Grader; 13 big round bales 2010 straw; 6&1/2X3&1/2ft. "Pepsi Cola", "Lets stop for a Pepsi" sign, rough condition.

TERMS: Cash or good check day of sale. Not responsible for accidents

CLERK: Union State Bank, P.O. Box 518, Clay Center, Ks. 67432
 LUNCH: Clay Center Presbyterian Church

HAROLD & ARLEEN HARTNER, SELLERS
 (785) 632-3709

Google kretzauctions.com

Auction conducted by

Kretz, Hauserman, Bloom Auction Service

Greg: (785) 926-4422 Cell: (785) 630-0701
 Gail: (785) 632-3062 Cell: (785) 447-0686
 Chad: (785) 632-5824 Cell: (785) 632-0846

Anderson knows it's a long way to Vegas



Jeanne Anderson, White City, KS, and her horse Flaming Firebug, won the barrel race at Mound City last year and plan to return to defend their title here. Anderson is currently ranked in the top 20 in the Womens Professional Rodeo Association world standings and is making a strong bid to qualify for the National Finals Rodeo, Las Vegas, in December. She recently placed 8th out of 168 barrel racers at the Cheyenne Frontier Days Rodeo.

By John Teagarden

For most of us, it is less than 2,000 miles to Las Vegas and the "bright lights." However, for a PRCA rodeo contestant, it is a year-long trip and 70,000 miles or more to qualify for their version of "Vegas" — the National Finals Rodeo (NFR) and the \$3 million payoff held each December. The top 15 ranked cowboys in six PRCA rodeo events plus the top 15 cowgirls in the Women's Professional Rodeo Association (WPRA)

barrel race go to the NFR each year.

A Kansas cowgirl, Jeanne Anderson, White City, and her quarter horse gelding Flaming Firebug are currently ranked in the top 20 in WPRA world standings, and "a few big wins" out of the top 15. Her year long trek for NFR qualification started with winter rodeos throughout Texas and has continued through most of the western United States, wherever the big rodeos are. During June and July, Anderson

and Firebug have won first at rodeos in Vernal, Utah; Crawford, Neb. plus Strong City and Garden City. She has picked up checks at Reno, Nev.; Oakley and Spanish Fork, Utah; Livingston, Mont., Sheridan and Cody, Wyo. and Colorado Springs, Co. During the last week of July, Anderson moved from 23rd to 18th in the WPRA national standings with an 8th place finish at the Cheyenne Frontier Days Rodeo plus 1st at Burwell, Neb., 2nd at Burlington, Colo. and money at Deadwood, S.D.

The heart of the PRCA rodeo schedule is centered in the mid-west during the first two weeks in August. Anderson and Firebug return "home" to compete at Hill City, Phillipsburg, Dodge City, Abilene, Coffeyville and Mound City in Kansas plus Sikeston, Mo., Lawton and Ponca City, Okla. and Pueblo, Co. Following the early August Kansas run, she is either at home for several Labor Day rodeos at Elk City, Okla, Longford and Hastings, Neb. or off to the Northwest to compete at Walla Walla and Ellensburg, Wash., Lewistown, Idaho and Pendleton, Ore. The cut-off date for qualification for the 2010 NFR is September 30.

A check of the WPRA national standing shows about \$8000.00 in current winnings separating 13th through 25th place. "There are about 14 of us barrel racers competing for the last 3 or 4 places in the top 15," said Anderson this week. "The midwest rodeos in early August are huge." At press time, Anderson

and Firebug were winning the Wild Bill Hickock Rodeo in Abilene and placing 2nd at the Dodge City Roundup Rodeo.

Anderson has qualified for the Prairie Circuit Finals Rodeo (Kansas, Nebraska and Oklahoma) eight times and has more than \$350,000.00 in career rodeo and barrel race earnings. She has consistently been among the top 30 barrel racers in the nation for the past ten years but has yet to qualify for the NFR. Jeanne is working hard to change that this year.

Jeanne Anderson and Firebug won the barrel race at the Linn County Fair Rodeo last year and have won Mound City at least four previous times. Anderson grew up in the Kansas City area near the famous Benjamin Stables. "Mound City has always been a favorite rodeo for me" stated Jeanne recently. "My parents, Darrel and Phyllis Edwards, competed there in the 1960' and '70s".

Plan to attend the Linn County Fair PRCA Rodeo, Friday and Saturday, August 13-14 at 8:00 pm to see Jeanne Anderson and many other top rodeo contestants in action. The 140th Linn County Fair, Mound City, Ks. For more information visit www.linncountyfair.org.

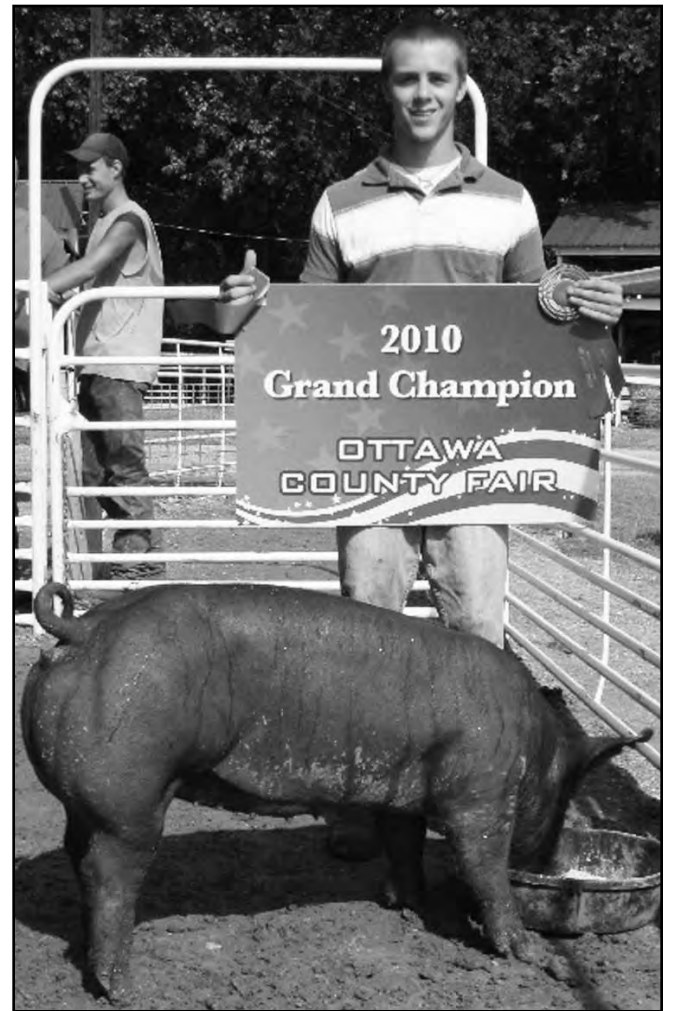

Adam Klein made a clean sweep in the Ottawa County Fair swine division by winning both grand champion and reserve grand champion market hogs. Klein was also named grand champion swine showman. His hog sold for \$725 to C&R Plating and Friends of 4-H.

grassandgrain.com

RATLIFF'S CHERRY CREEK FARMS COMPLETE & TOTAL DISPERSAL

Saturday **8.28.2010** NOON

389 HEAD SELL as 253 LOTS
 73 Fall Bred Cows
 61 Pairs
 72 Fall Coming Yearling Calves
 37 Fall Bred Heifers
 84 Spring-Calving Pairs
 44 Spring Bred Heifers
 7 Show Heifers, Selling Pick on
 Each Lot to Flush

SALE MANAGEMENT...
 Contact us for a sale catalog.

AMERICAN CATTLE SERVICES, INC.
 Ken Holloway
 580/597-2419 • 580/581-7652 mobile
 Office: 580/597-3006
 acs@americancattleservices.com
 www.americancattleservices.com

at the David Ratliff residence Westphalia, Kansas

This sale represents one of the longest-running and most successful herds in the country. The genetics offered represent more than 30 years of propagating some of breed's finest performance Limousin.

The only registered Limousin females retained are a select few past and current show heifers that are owned by the David and Michelle Ratliff family. Everything else sells, nothing will be held back.



TUBB STRIKE 572R
 10/3/05 - DP/DB
 S: MDRC TUBB Lucky Strike
 D: TUBB 077 044K
 AI'd 6/12/10 to LH U Haul
 PE'd 6/14/10 to KRVN Saltgrass
 Sells with TUBB 572X, 2/19/10
 DB/DP bull by TUBB 7747T.
 BW: 80

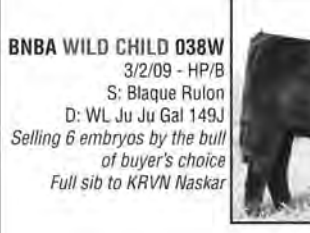

BNBA WILD CHILD 038W
 3/2/09 - HP/B
 S: Blaque Rulon
 D: WL Ju Ju Gal 149J
 Selling 6 embryos by the bull of buyer's choice
 Full sib to KRVN Naskar

For a free sale catalog, call, text or e-mail Randy Ratliff at Randy@RRMktg.com or 615.330.2735.

22624 NW Barton Rd. - Westphalia, KS 66093
 Gail Ratliff—785/489-2268
 785/448-8421, mobile
 David Ratliff—785/489-2307
 785/448-0102, mobile
 e-mail: ratliffcherrycreek@yahoo.com
 John's-Tested Herd (Class 1)

AUCTION

SATURDAY, AUGUST 21 — 9:30 AM

17905 Spencer — WAMEGO, KANSAS

(1/4 mile North of Hwy 24 on Walsh Road then turn Left on Spencer)

REAL ESTATE:
 (SELLS APPROXIMATELY AT 12:00 NOON)

Unique opportunity to buy Country home on approximately 14 Acres very close to Wamego. This property has a large 4-bedroom home overlooking pond & Kaw Valley. The home has a large kitchen, Dining room, Living room, 4 bedrooms, 2 baths, enclosed front & back porches, pantry and basement. There are several garages, barns and outbuildings on the property. The home is connected to rural water, a pond with dock and adjoining Cabin for entertaining completes the uniqueness of this property. Many many possibilities for this property!

Buyer to pay 10% down day of Auction with balance due on or before September 22, 2010. Buyer & Seller to divide Cost of Title Insurance equally. Taxes prorated to closing. All inspections including lead base paint inspection to be completed prior to Auction at Buyer's expense if requested. **STATEMENTS MADE DAY OF AUCTION TAKES PRECEDENCE OVER ANY OTHER INFORMATION.**

OPEN HOUSE ON REAL ESTATE Wednesday, August 11, 2010 from 5-7PM or by appointment by contacting Vern Gannon Broker/Auctioneer 785-770-0066, 785-539-2316 or Gannon Real Estate and Auctions 785-537-9003.

1989 Ford 34' Encounter motor home, sleeps 6, awning, Ready to go!

1956 Massey Harris 50 tractor, wide front end with loader & chains; rotary mower; car dolly; 2 & 4 wheel trailers; 6'X8' 2-wheel trailer; 3pt disk; 3pt blade; sickle bar mower; 2-row lister; 3-shovel cultivator; 2-row ridge buster; 3pt, 3-bottom plow; 2-row 3pt cultivator; tine cultivator; bale fork; buzz saw; JD springtooth; one row cultivator; 3pt harrow; stalk cutter; roto-tiller; push mowers; go-cart; Ford tractor jack; hay elevator; shopsmith; radial arm saw; 8 McCall's cabinets; acetylene set; floor jack; portable table saw; air compressor; snow blower; lawn sweeper; 1/2" drill; toolboxes; vise; truck toolbox; shop bench with vise; pipe vise; tire changer; 2 Homelite chain saws; leaf blower; sanders; circular saws; air & electric tools; hand tools; saw blades; drill press; bar clamps; grease guns; nail bars; garbage can; garden hose; buckets; sprayers; sprinklers; bicycles; cart on wheels; propane lantern; mechanics stool; large bench grinder; hammers; pipe benders; saws; drill bits; small anvil; screwdrivers; leather punch; crescents; channel locks; shop vac; air bubble; jacks; cases of nails; metal door; organizers; bolt cutters; electric chain saw; open & box end wrenches; flower pots; ladders; screen doors; lumber; lawn cart; vises; mandrill grinder; files; chisels; tools of all types! Wrenches; sockets; tool chest; picks; elec-

tric & manual pole saws; weed eater; extension cords; garden tools; storage cabinet; rope; wire stretcher; log & other chains; saws; iron; 3 wheelbarrows; locker bins; sawhorses; car ramps; Blacksmith forge; oil products; 2-wheel dolly; fans; tractor belt pulley; hydrant; barrels; B&D workmate bench; work light; electric motors; aluminum windows; extension ladders; post jacks; 2 furnaces; shower stall; Evenrude boat motor; tires & wheels; turban vents; barb wire; old golf cart(salvage); corn sheller; old doors; car radios; propane bottles; fishing rods; sleds; plumbing supplies; 3 boxes of 12-2 wiring; electrical; LOTS HARDWARE; sheet metal; paint supplies.

Admiral refrigerator; Oak chest with mirror; Oak Hotel washstand with mirror; Walnut bookcase; desk; library table; 5-drawer chest; Oak rocker; recliner; Walnut shelf; dresser; portable dishwasher; refrigerator; stove with top oven; double bed; Kenmore sewing machine; gossip bench; iron bed; roll-a-way bed; copper boiler; treadmill; exercise bike; 2 round Oak table tops; kitchen table; metal cabinet; 4-drawer chest; portable TV; microwaves; file cabinets; TV; lockers; pine cabinet; stacking chairs; wood table; patio table & umbrella; glider; high chair; office chair; step table; computer; hat rack; floor lamp; typing table; wood doll high chair; wood chairs; pool table; BBQ grill; card table; folding chairs; utility cart; fan-on-stand;

wrought iron loveseat & 2 chairs; stepstool; metal detector; antique phone parts; cabinets; toaster oven; small kitchen appliances; vacuums; Wamego belt buckles; sewing supplies; old phones; hamper; plates; graniteware; old jars; milk bottles; pots; pans; glassware; books; belt buckles; cast iron rabbit; cast iron tractor with man; kerosene lamp & holder; camping supplies; child's Little Tykes kitchen center; Christmas lights; toys; Western Auto truck; Tupperware; mixer; yo-yos; carnival walking stick; Flip-up game; cigarette lighters; fruit jars; sad irons; Cub Scout items; old toys; tobacco & coffee tins; food grinder; typewriter; dresser lamps; Cabbage Patch doll; Energizer Rabbit; Wonder spring rocking horse; egg baskets; water can; wash tub; sewing chest; stamps; tins; collectible glassware; many many many more items!

GUNS: Remington 12ga Wingmaster model 870; Marlin-Glenfield 60, 22 rifle; Remington Targetmaster 22.

COINS & JEWELRY: 8 Silver dollars; 29 Mercury dimes; 14 Standing Liberty quarters; 7 V-nickels; 2 Shield nickels; 66 Indian Head pennies; 9 Liberty quarters; 13 Liberty dimes; 50 Buffalo nickels; 176 silver dimes; 7 silver \$; Foreign coins; 90 silver Kennedy \$1/2; 25 silver certificates; 40 silver quarters; 22 steel pennies; several hundred wheat pennies; tokens; more coins being found! Gem stones; 14K ring with rubies; watches; pocketknives; 2 turquoise rings.

NOTE: Many duplicate & triplicate items. Very large Auction! LUNCH BY KAW VALLEY 4-H

DALE DOMENY TRUST

GANNON REAL ESTATE & AUCTIONS
 785-770-0066 • MANHATTAN, KANSAS • 785-539-2316
www.gannonauctions.com

Yard & Garden Tips

By Gregg Eystone

Ask a Master Gardener

The question being asked to a Master Gardener right now is about watering. Established plants will be fine with no weed competition and the use of mulch. Vegetables and other plants planted this year will need supplemental water to get them through dry spells. Water a plant when it appears wilted in the morning or evening. Even adequately watered plants may be wilted during the heat of the day. Apply enough water to reach the majority of the root zone and then wait to water again when it starts to wilt.

A Master Gardener can give you more detailed information on watering. Watering publications are available from the local Extension office and on our Riley County website at www.riley.ksu.edu under "Hot Topics."

Another way to learn about watering and other gardening topics is to become a Master Gardener yourself. You can join with the other 45 Master Gardeners in Riley County in providing gardening information to your neighbors. The class begins Friday, September 3 from 9 a.m. to 4 p.m.. Master Gardener trainees will meet each Friday through November 12th. An application is available on our website or can be obtained from the office. The cost is \$100 for the 56 hours of information that are presented. It will

also cover the cost of an official shirt and name badge upon completion. I'm almost certain that you will recoup \$100 from learning research-based gardening in one season.

There are several projects that Master Gardeners work on. They organize the area garden tour, assist with the garden show, help with county landscape plantings, teach our youth to garden, and oversee the butterfly garden at the Sunset Zoo. Another one is hosting the "Back to Gardening" educational event which will be Thursday, August 26. Participants will enjoy the coolness of Potter Hall and learn about lawn care, peonies or vegetables.

Master Gardeners assist the community in having a nice place to live. You and a friend could be one of these advocates. The requirement is to have a desire to learn and give back to the community.

Ask yourself, do you want to be a Master Gardener? Then say yes. Please contact me for additional information.

You can find out more information on this and other horticulture topics by going to the Riley County, K-State Research and Extension website at www.riley.ksu.edu. Gregg may be contacted by calling 785-537-6350 or stopping by 110 Courthouse Plaza in Manhattan or e-mail: geyeston@ksu.edu.

Kansas shelterbelt, riparian trees threatened

Great Plains forests include actual working trees—ones that help make the region habitable for humans and other living things. Many of those working trees are now well past their prime, however, or they've gotten in the way of agriculture or urban sprawl.

"Protecting, renovating or restoring such forests has become a critical need in Kansas. Shelterbelts are no longer providing the benefits they used to. Too often, the riparian trees along our streams and rivers have disappeared in the wake of some project or river channel change," said State Forester Larry Biles of the Kansas Forest Service.

These losses are leading to troubling increases in environmental problems, Biles said. To help rural landowners renew or reinstate Kansas' working trees, the KFS will be one of the state agencies and other partners working with USDA's Natural Resources Conservation Service (NRCS) in the coming year. Together, they'll be offering technical, as well as financial help.

Landowners in Kansas, North Dakota, South Dakota and Nebraska have until Aug. 11 to contact their local NRCS office to apply for funds from the Cooperative Conservation Partnership Initiative (CCPI). The initiative provides landowners financial incentives to restore windbreaks and riparian forests to effective functioning condition. It's now part of the Environmental Quality Incentives Program (EQIP). Kansas' working-tree losses relate directly to the state's current and unacceptably high soil erosion rates, said Bob Atchison, KFS rural forestry coordinator. They have direct ties to such problems as Kansas' lake and reservoir silt-in rates, its runoff-carried water pollution, wind erosion and flood-related soil losses. For the state's wood products industry, the shrinking tree inventories also equal an eroding base.

"In the Plains, our excavated, dead and dying trees can have a lot of ripple effects, too. Kansas trees always have been important to a range of wildlife. Nowadays, they also affect rural residents' energy costs and all Kansans' recreation options," Atchison said. "Sheltering trees can improve farm and livestock producers' bottom line. On every highway and road, they can stand as protection from our Plains winds and blowing snow." The KFS has a range of factsheets, publications and videos about rural and riparian tree plantings. They're available on the Web at www.kansasforests.org/. More information about current federal partnership programs is available at any local NRCS office or www.ks.nrcs.usda.gov/programs.



The grand champion market lamb at the Ottawa County Fair was shown by Joel McCosh. His lamb sold for \$650 to the Bank of Tescott and Crop Service Center – Beverly.

SUBSCRIBE ONLINE!
GRASS & GRAIN
grassandgrain.com

Harder Ag Products
GSI
GRAIN BINS
ALL SIZES AVAILABLE
Hopper Bins Available
FINANCING AVAILABLE
Harder AG PRODUCTS
West Highway 50
PEABODY, KANSAS 66866
Phone 620-983-2158
www.grainbinsusa.com

ESTATE AUCTION

MONDAY, AUGUST 16 — 5:00 PM

3204 NW Rochester Rd - TOPEKA, KS

1991 Olds Delta 88, 4dr., power, AT, AC, only 63,000 miles. Also H & R .22 pistol, Hopkins & Allen rolling block .22, Stevens 12 ga., frig, freezer, dinette, living room & bedroom sets, day bed, lamps, pictures, bedding & linens, dishes, pots & pans, utensils, holiday decorations, grill, picnic table, yard art, chain saw, yard and hand tools, some antiques.

See oldemillauction.com for full list and pictures or call 785-233-7700 for sale flyer.

ESTATE AUCTION

SATURDAY, AUGUST 14 — 9:30 AM

619 N. Rogers, Sterl Hall (air conditioned)

ABILENE, KANSAS

JEWELRY: (10:30 AM) Approx. 1,000 pcs. costume jewelry from early 1900s-1970s, rhinestone, Victorian, glass beads, sterling, gold filled, pieces sold individually and in lots; Whiting & Davis metal mesh purse; porcelain and metal thimbles.

R.A. FOX PRINTS & OTHERS: (11:00 AM) Over 25 R. Atkinson Fox prints including: Indians, Ships, Animals, Landscapes; R.A. Fox "Majestic Splendor" picture puzzle; R.A. Fox advertising items; 1910 C.M. Russell print campfire scene w/bear; Eir Correns 2 Pretty Ladies prints; Cristie "Hunting Dog" print; other prints; Cowboy scene silhouette pictures; prs. silhouettes pictures; 10 advertising picture thermometers some gasoline stations.

BOOKS: (10:00 AM) 3 Vol. "Soldiers of the Great War" (48 states) Memorial Edition 1920; Bruce Catton 3 Vol. "Army of the Potomac"; 1900s "New York at Gettysburg" Civil War 1863, loose; "A Wonder Book & Tanglewood Tales" by Nathaniel Hawthorne w/10 Maxfield Parrish illustrations; books from 1850s-1890s; Coy Ludwig "Maxfield Parrish" book; genealogy books, one "Daniel Boone's Kinfolks"; Kansas books; 6 Zane Greys; 1936 Lone Ranger; 6 Gene Stratton Porter; 11 ELSIE books; old childrens story books; books about Indians;

1974 "Cowboys" by Roy Hassrick; 15 Vols. "History of United States" by American Heritage; Edith Head autographed book "The Dress Doctor"; Will & Ariel Durant 10 books; ANTIQUE REFERENCE BOOKS: Gas & Oil Company collectors, Farm Tractors & Stationary Engines, Cast Iron Seats, Antique Tools, (2) R. Atkinson Fox books, other antique reference books.

ANTIQUES: Porcelain front Red Seal Batteries thermometer; advertising pens and pencils; road maps; paper collectibles; old actual photos; gas & oil co. advertising; pr. Art Nouveau semi nude lady bronze 2 lite table lamps; Art Deco metal frame glass ink well, ashtray and cigarette holder, unique; swirl glass ink well; American Fostoria square cake plate; other glass; Canon T70 35mm camera w/many extra lenses; 4 Lenox bird figurines; Lenox crystal cross; Black Americana advertising (Gold Dust Twins) and post-cards, some humorous; (2) 1987 Toy Farmer top tractors w/boxes, 33 Massey Harris & Cockshutt 40 Deluxe; 14" Heubach-Koopelsdorf bisque head doll, om, sleep eyes, #275 8/0, cloth body; aluminum Christmas tree; other antiques & collectibles.

Some MODERN ITEMS (9:30 AM) including: Hoover Dimension vacuum; stainless flatware; other modern items.

MANY ITEMS NOT MENTIONED.

For a complete listing and color photos go to website www.ksallink.com and click on Marketplace and then Auctions.

TERMS: Cash or good check w/proper ID. Statements made day of auction takes precedence over all printed matter.

HAROLD "BUD" LEMMONS ESTATE

REYNOLDS MUGLER GEIST
Auction Service

P.O. Box 273 102 N. Buckeye Abilene, Kansas

RANDY REYNOLDS PAUL GEIST HAROLD MUGLER

263-3394-Home Ph. 263-2545 632-4994

785-263-5627, Mobile 785-263-5747, Mobile

CALL US FOR

- Catalogs
- Sale Flyers
- Magazines
- Newspapers
- Calendars
- Brochures
- Books

Ask for Marlin

AG PRESS

785-539-7558

LINN COUNTY RODEO

MOUND CITY, KANSAS

★PRCA Rodeo★
Fri & Sat., August 13th & 14th
8:00pm
New Frontier Rodeo Co. Roxbury, KS
Rodeo Producer
Featuring: Eleven year old Roman Rider
Zayne Goode, grandson of legendary rodeo performer Leon Adams, Stuart, OK.
Rodeo & Derby: Adv. \$8, Gate \$10, 6-12yr. \$4, Under 6-FREE
For info: 913-795-2591 or www.linncountyfair.org

HERINGTON LIVESTOCK MARKET INC.

HOG SALE 1ST WEDNESDAY OF EVERY MONTH • 10:00 AM

CATTLE SALES START AT 10:30 AM

Results from Wednesday, Aug. 3, 2010

FAT HOGS		Navarre, blk	
Burdick, 10 mx	249@52.80	Hillsboro, rwf	1625@58.25
Burlingame, 13 mx	293@52.00	Hillsboro, blk	1825@58.25
Admire, 14 mx	213@42.00	STEERS	
Sows weighing 365-480 lbs., were selling \$37.00-\$60.00 per cwt.		Hope, 13 mx	457@131.00
COWS		Hope, 11 mx	520@128.50
Navarre, blk	1385@70.00	Hope, 6 blk	546@128.00
Navarre, blk	1435@68.00	C. Point, 15 red	553@126.00
Navarre, blk	1240@65.00	Hillsboro, 4 blk	574@124.00
Navarre, red	1420@65.00	Hope, 3 blk	587@120.00
Navarre, rwf	1330@64.00	Woodbine, 16 blk	788@115.00
Navarre, red	1315@63.00	Lincolntonville, 9 mx	788@114.00
Navarre, blk	1335@63.00	Glasco, 11 mx	807@112.00
Navarre, blk	1465@62.75	Lincolntonville, 145 mx	877@109.35
Navarre, rwf	1475@62.75	White City, 11 blk	765@109.00
Navarre, blk	1275@61.75	Herington, 5 mx	721@108.00
Navarre, blk	1385@61.25	Peabody, 4 mx	708@106.00
Peabody, red	1330@61.00	Wilsey, 4 mx	633@104.00
Navarre, blk	1520@60.75	Lost Springs, 96 mx	900@103.60
Tampa, blk	1330@58.50	Lincolntonville, 3 mx	870@102.00

SPECIAL GRASS CALF SALE AUG. 11TH
59 mix steers, 815-900 lbs.

All off Grass:

475 mostly black steers, 800-900 lbs.

62 mix steers, 900-950 lbs.

58 Charolais/black steers, 950 lbs.

40 mix steers & heifers, g.o., 650-750 lbs.

69 mix steers, 850-875 lbs.

60 mostly black steers & heifers, 750-800 lbs.

28 mix steers & heifers, 650-750 lbs.

Depending on Heat Conditions:

70 black steers & heifers, 700-750 lbs.

70 mix steers & heifers, 750-800 lbs.

EARLY CONSIGNMENTS FOR AUG. 18:

76 black steers, 700-800 lbs.

90 mix steers, 900-950 lbs.

34 mix steers, 650-900 lbs.

33 black heifers, 650-700 lbs.

EARLY CONSIGNMENTS FOR AUG. 25:

300 black heifers, 775-825 lbs.

Many more consignments by sale time. Call in your consignments now for maximum advertising. For more information on any of these cattle, call Herington Livestock or Bob Kickhaefer at 785-258-2205.

SEE YOU AT THE SALE!

True Price Discovery Can Only Be Achieved Through The Auction Method of Selling
KFRM AM 550, Every Wed., 8:00 a.m.

Barn Phone 785-258-2205 *Fax No. 785-258-3766

IF YOU HAVE LIVESTOCK FOR SALE OR APPRAISAL, CALL COLLECT.

Bob Kickhaefer – Home 785-466-2510 • Cell 785-258-4188

Dave Bures - 402-766-3743

Marcia Mathias • 785-258-2205

Gene Schafer - 620-732-3670 • 620-381-1292 Cell

BENNETT AUTOPLEX INC.

800-569-5653 • 651 S. OHIO - SALINA, KS • www.bennettautoplex.com

<p>2010 GMC SIERRA K3500 • REGULAR CAB • SLE Trim • 6.0 Liter V-8 #4746</p>  <p>• Auto Trans. • Long Box • Heavy Duty Trailing Pkg. MSRP: \$36,040 YOUR PRICE: \$28,909*</p>	<p>2010 GMC SIERRA K1500 • EXT. CAB • Z-71 • 5.3 Liter V-8 • Auto Trans. #4776</p>  <p>• Power Seats • Power Pkg. Plus • Z-71 Off-Road Pkg. MSRP: \$35,740 YOUR PRICE: \$28,728*</p>	<p>Prices include Rebates or you may choose 0% APR for 72 Months</p>	<p>2010 GMC SIERRA K2500 • CREW CAB • SLE Trim • 6.0 Liter V-8 #4780</p>  <p>• Heavy Duty Trailing Pkg. • Auto Trans. • Ready to Work! MSRP: \$37,215 YOUR PRICE: \$29,995*</p>	<p>2010 GMC SIERRA C1500 • REGULAR CAB • 4.3 Liter V-6 • Cruise Control #4752</p>  <p>• Locking Differential • 4-speed auto Trans. • Economical! MSRP: \$22,810 YOUR PRICE: \$17,850*</p>	 <p>Quality Pre-Owned Cars & Trucks</p> 
--	--	---	---	---	--

*PRICES ARE AFTER REBATES. YOU MAY QUALIFY FOR EVEN MORE DISCOUNTS. PRICES SUBJECT TO CHANGE. SEE DEALER

We are your GMC TRUCK DEALER * * * 2010's Arriving Daily! * * *

Farmers & Ranchers

**AUCTIONS EVERY
MONDAY & THURSDAY**

**Selling Hogs & Cattle every Monday
& Stocker-Feeder Cattle every Thursday**

**Receipts for the week totaled 3802 cattle and
110 hogs. Hog top on Monday was \$53.25.**

STEERS		106 blk	Abilene	986 @ 102.10
300-400	\$138.00 - \$144.00			
400-500	\$130.00 - \$137.00			
500-600	\$120.00 - \$133.00	4 blk	Tampa	424 @ 122.00
600-700	\$120.00 - \$129.00	10 blk	Ellsworth	461 @ 121.25
700-800	\$108.00 - \$119.00	13 blk	Ellsworth	594 @ 118.75
800-900	\$102.00 - \$113.00	23 blk	Ellsworth	566 @ 118.50
900-1000	\$98.00 - \$105.85	9 mix	Abilene	589 @ 117.75
HEIFERS		4 blk	Ellsworth	614 @ 116.75
300-400	No Test	2 blk	Halstead	538 @ 116.00
400-500	\$114.00 - \$122.00	9 blk	Ellsworth	639 @ 115.50
500-600	\$113.00 - \$118.75	24 mix	Delphos	603 @ 115.00
600-700	\$104.00 - \$116.75	4 blk	Halstead	679 @ 114.25
700-800	\$100.00 - \$111.75	12 blk	Piedmont	622 @ 113.85
800-900	\$95.00 - \$106.00	4 blk	Gypsum	654 @ 112.75
STEERS		17 blk	Piedmont	676 @ 112.50
4 blk	Ellsworth	8 blk	Marion	703 @ 111.75
5 blk	Tampa	5 mix	Lindsborg	678 @ 111.25
6 blk	Piedmont	10 blk	Longford	698 @ 111.25
5 blk	Ellsworth	6 mix	Salina	689 @ 111.00
7 blk	Ellsworth	5 mix	Tampa	677 @ 110.75
12 blk	Ellsworth	3 mix	Beloit	677 @ 110.50
7 red	Abilene	68 mix	Hope	718 @ 110.25
5 mix	Delphos	2 mix	Enterprise	820 @ 106.00
8 blk	Ellsworth	57 blk	Ellsworth	773 @ 105.85
4 mix	Tampa	61 blk	Ellsworth	801 @ 105.10
7 mix	Delphos	56 blk	Ellsworth	806 @ 104.35
41 blk	Ellsworth	41 mix	Tampa	801 @ 103.85
6 mix	Abilene	143 mix	Sterling	807 @ 103.00
10 mix	Abilene	4 blk	Marion	913 @ 103.00
24 blk	Ellsworth	227 blk	Ellsworth	840 @ 102.75
11 mix	Ada	7 blk	Marion	922 @ 102.75
6 blk	Gypsum			
22 mix	Piedmont			
71 blk	Inman			
72 blk	Inman			
68 blk	LaCrosse			
7 blk	Inman			
5 blk	Halstead			
64 blk	LaCrosse			
5 mix	Marion			
63 blk	LaCrosse			
62 mix	LaCrosse			
128 mix	Inman			
22 blk	Little River			
37 mix	Abilene			
68 blk	Abilene			
181 blk	Abilene			
59 blk	Hoisington			
4 blk	Marion			
59 mix	Abilene			
93 blk	Abilene			
108 blk	Abilene			

Livestock Commission Co., Inc. Salina, KANSAS

SALE BARN PHONE: 785-825-0211

MONDAY — HOGS & CATTLE

Hogs sell at 10:30 a.m. Cattle at 12:00 Noon. Selling calves and yearlings first, followed by Packer cows and bulls.

THURSDAY — CATTLE ONLY

Selling starts at 10:00 a.m. Consign your cattle as early as possible so we can get them highly advertised.

— AUCTIONEERS —

KYLE ELWOOD, GARREN WALROD & RUSTY TAYLOR



FALL CLASSIC CATALOG HORSE SALE

SEPTEMBER 18, 2010

GET YOUR HORSES CONSIGNED TODAY AS THE BOOKS

CLOSE JULY 26 OR FIRST 300 HEAD.

Regular Session- \$75 Lots 1-50, 151-300

Prime Time- \$125 Lots 51-150

**YOU CAN GET YOUR
CONSIGNMENT CONTRACTS AT**

www.farmersandrancherslivestock.com

1 blk	Falun	2070 @ 80.00	1 blk	Tampa	245 @ 52.50
1 blk	Minneapolis	1635 @ 80.00	13 wht	Glen Elder	283 @ 52.25
1 blk	Lincoln	2240 @ 78.50	2 blk	Tampa	340 @ 50.00
1 blk	New Cambria	1585 @ 77.00	SOWS		
1 wfhm	Gypsum	1710 @ 77.00	1 wht	Beverly	630 @ 62.00
1 blk	Abilene	2145 @ 77.00	1 wht	Abilene	555 @ 60.00
HOGS			1 wht	Abilene	640 @ 60.00
1 wht	Tampa	265 @ 53.25	1 wht	Abilene	670 @ 60.00
11 mix	Delphos	286 @ 53.00	3 wht	Abilene	553 @ 59.00
13 mix	Tescott	249 @ 52.50	3 wht	Abilene	527 @ 58.00
3 spot	Tescott	277 @ 52.50	4 wht	Benton	514 @ 56.50
			1 wht	Gypsum	560 @ 56.00

EARLY CONSIGNMENTS FOR AUGUST 12TH:
370 red angus/char X str, 825-950; 65 str, 800; 320 mostly blk str, 875-950; 177 blk str & hfr, 700-800; 95 red angus/char X str, 900-950; 760 str, 775-850; 110 str, 825-875; 50 blk str, 700-800; 200 blk str, 650-800; 170 blk str & hfr, 600-750; 260 mostly blk str & hfr, 500-700; 60 blk hfr, 775-825; 50 blk str & hfr, 600-750; 170 mostly blk hfr, 750-800; 65 str, 825-900; 120 str, 850-950; 60 str, 800-900; 14 hfr, 750-800; 20 str, 700-850; 64 mostly blk str, 850; 75 str & hfr, 600-900
PLUS MANY MORE BY SALE TIME.

For Information or estimates, contact:

Mike Samples, Sale Mgr., Cell Phone 785-826-7884

Kyle Elwood, Asst. Sale Mgr., Cell Phone 785-493-2901

Jim Crowther
785-254-7385
Roxbury, KS

Don Long
785-531-0606
Ellsworth, KS

Ron Bearnes
785-283-4757
Tescott, KS

Kenny Briscoe
785-524-4048
Lincoln, KS

Kevin Henke
H: 785-732-6434, C: 785-565-3525
Agenda, KS

Cattle Sale Broadcast Live on www.cattleusa.com

1150 KSAL, Salina 6:45 AM - MON.FRI
880 KRNV 8:40 AM - WED.-THURS.
550AM KFRM - 8:00 am, Wed.-Thurs.

Check our listings each week on our website at www.farmersandrancherslivestock.com

CLASSIFIEDS

CLASSIFIED AD DEADLINE IS NOON SATURDAY

RATES AND DISCOUNTS

CLASSIFICATIONS

Although complete name, address and phone number need not appear in your ad, we must have this information for our records.

Name: _____ Phone #: _____

Address: _____ City: _____ State: _____ Zip: _____

WRITE YOUR AD HERE

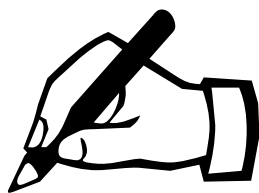

FIGURE YOUR COST HERE:

RATE: 55¢ a word.

Number of words: _____ @ 55¢ each

Cost for one week: _____

Multiply one-week cost times number of weeks you want ad to run.

Run ad _____ consecutive weeks.

Category: _____

Cost for _____ weeks: _____

DISCOUNTS: (with cash or credit card orders only)
deduct 10% if ad runs 2 or 3 weeks;
deduct 25% if ad runs 4 weeks.

Less discounts: _____

TOTAL: \$ _____

PAY WITH (PLEASE CIRCLE ONE):

CHECK MASTERCARD VISA DISCOVER

Card No. _____ Exp. Date _____

V-Code _____ (required) last 3 digits (see sample: 567) located on the back of your credit card on the signature panel.

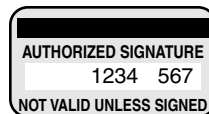

Signature: _____

- | | |
|------------------------------|------------|
| CATTLE | GOAT |
| SWINE | SHEEP |
| HORSES | POULTRY |
| FERTILIZER | TRAILERS |
| FEED & SEED | MACHINERY |
| AUTOMOTIVE | EMPLOYMENT |
| REAL ESTATE | ANTIQUES |
| SERVICES | PASTURE |
| IRRIGATION | WANTED |
| HARVESTING | PETS |
| LIVESTOCK OTHER | |
| LIVESTOCK EQUIPMENT | |
| BUILDINGS-BUILDING MATERIALS | |
| BINS - DRYERS - VACS | |
| MOBILE HOMES | |
| SPRAY EQUIPMENT | |
| BUSINESS OPPORTUNITIES | |
| WELDING | |
| MISCELLANEOUS | |

REMINDERS

- Please notify us of any errors at once. We cannot be responsible beyond the first insertion.
- NO REFUNDS!
- BY PHONE: Ads not accompanied by payment have \$1.00 billing charge added, and discounts are not available.

Four Ways To Place Your Ad

CALL: 877-537-3816 TOLL-FREE OR 785-539-7558

MAIL TO: AG PRESS, Box 1009, Manhattan, Kansas 66505

FAX: 785-539-2679

ONLINE: www.grassandgrain.com



CATTLE

Polled Herefords

Put the X factor back in your Angus Cows.
18 mo. serviceable age Hereford bulls with balanced EPDs. Calving ease a priority and good disposition a must. Weights and ultrasound data available. Show steers, heifers also available.

Dave Stump
Blue Rapids, KS



(785) 363-7410
(785) 556-0124

Visit us at
SpringhillHerefords.com
A Gold TPR Breeder

16 REGISTERED Balancer and Gelbvieh heifers, priced from \$900- \$1200. 785-617-0033. 785-765-3814.

POLLED HEREFORD BULLS HEREFORD BULLS - Dehorned

Calving ease, good growth and disposition
Semen tested, poured, vaccinated
Delivery available
785-865-3444

Flory Polled Herefords

CATTLEMEN'S LIVESTOCK Service- "all work done by cattlemen for cattlemen." Fence building and repair and livestock care, barn-building, corral building. References provided. 785-214-9532.

GRASS & GRAIN
785-539-7558

CATTLE



SUNYSIDE HEREFORDS FOR SALE

10 Bred Young Cows & Heifers
Discounts Available
Bulls For Sale or Lease

Margaret Sheriff
Alta Vista, KS
785-499-5353

sheriff.margaret@gmail.com

HEREFORD BULLS



Good bulls with balanced EPD's, practical development, good disposition & eye appeal.

Oleen Cattle Co.

Falun, KS

GLENN CHUCK
785-668-2368 785-668-2454

FIVE YEAR old Black Angus bull, good disposition, offspring on site, \$1,500. 785-349-5569, evenings.



PUREBRED BLACK ANGUS BULLS READY FOR FALL BREEDING

Programs, good EPD's, semen tested, vaccinated, 16 months, priced to sell, generations of Proven genetics.

HEIFER & BULL CALVES AVAILABLE

All guaranteed and delivered

NW Angus

WAMEGO, KANSAS
785-636-5141
785-556-8784

CATTLE

ANGUS & SIMMENTAL-ANGUS BULLS



- Priced for the Commercial Cattleman
- Yearlings & 2 yr. olds with calving ease & growth
- Excellent Selection with Volume Discounts
- Performance Data Available
- Good Maternal Traits

Huninghake Angus

FRANKFORT, KS
Leo Huninghake
785-292-4537
Cell: 785-556-2648

GRAHAM SCHOOL

Graham School for livestock men and women. We specialize in teaching pregnancy check, artificial insemination, herd health, calf delivery and many other subjects.

DATES FOR 2010
SEPTEMBER 13-17
OCTOBER 11-15
NOVEMBER 15-19



For more information, call or write:
Dept. GG, Graham School
641 West Hwy. 31
Garnett, KS 66032
785-448-3119
www.grahamschool.com

ONE LONGHORN cow and calf pair. Cow is a red roan, calf is a black and white bull. 785-294-0153.

5 HOLSTEIN heifers and 1 three year old Holstein, due September 1st, A.I. bred, \$1,300 ea.; 3 Holstein- Jersey heifers due September to Angus, \$1,000 ea. OBO. 785-392-7656, Jeff.

CATTLE



20 ANGUS BULLS

For Sale by Private Treaty

Featured Sires: Shear Force, New Level, Rito Prime & Advantage.

Performance Tested; Fertility Tested; Fully Guaranteed; Free Delivery in KS & NE.

\$2,000-\$4,250
Volume Discounts

www.WolfCreekAngus.com
LURAY, KANSAS
785-698-2225

SWINE

SPF SWINE SEED STOCK

- Boars- Duroc, DurocxPie-train, York, Landrace, HampxLandrace
- Whiteline gilts in volume.
- PRRs negative, high health.

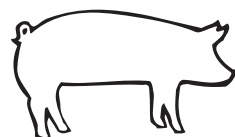

Roth Farms

Green, KS.

785-944-3329

785-632-1951 - Ron Roth Cell

785-632-7155

Herdsmen, Matt Sullivan cell

HARMS HAMP



TOP QUALITY HAMP BOARS

Available Year Around

GALEN & ROBERTA HARMS
Whitewater, KS 316-799-2382

SWINE

Boars Duroc & Chester

Duroc & Hamp Cross
Serviceable Age
On Farm Test Information

Open Gilts

DUROC & CHESTER

YORK-CHESTER CROSS

SLEICHTER DUROC FARM

ABILENE, KS
785-263-1898 785-263-1908

SWINE EQUIPMENT

Buildings — Ventilation
Flooring — Feeders
Waterers — Heaters
Crates — Nursery Equip.

K & N Swine Systems

RICK HENRY
785-336-2130
SENECA, KANSAS

HORSES

3 YEAR old Appaloosa Mare, needs training, nice disposition, \$250; 7 year old gelding white pony, halter broke, stands for ferrier, \$250. Call 785-209-1486.

BUYER FOR all types of horses. 785-765-3639.

2 AQHA fillies yearlings, gray and sorrel, gentle. 785-238-1412.

Horse Training/Braking. www.hyepointe.com 785-341-1781, 785-34-3349.

HORSES

Buster McLaury Clinic

September 9-12
Strong City, Ks
Contact Rex Buchman
620-794-5332
brbuchman@gmail.com

HORSE SALE Every Monday Night 6:30 p.m. with Tack



Campbell's Sale Barn
Linwood, Kansas
913-723-3661 913-724-1403

SHEEP

YOUNG WHITE Dorper ewes.
785-223-1608.

Six excellent ewes and one registered Hampshire Ram (Miller Breeding). Our flock has produced many State and County Fair Champions.
Reasonably priced.

Jim Nelssen
785-776-1407

12 year old gentle sorrel mare, 14.5 hands, good disposition. Ranch work, some trail riding. Work for kids with some riding experience. \$950. Call 785-817-2328, email btr_ksu@yahoo.com.

AG PRESS

Call us for:
Catalogs
Sale Flyers
Magazines
Calendars
Brochures
Books
Newspapers

Ask for Marlin **785-539-7558**

GRASS & GRAIN DIRECTORY

D. ROCHE FENCING INC.
 QUALITY BUILT FENCES
 DON ROCHE
 785-292-4271
 FRANKFORT, KS

Blue Valley Drilling Inc.
 Water Well Drilling & Service
 Family Business Over 70 Years!
 CONTACT ERIC STRADER
 785-363-7353

YOUR AD COULD BE HERE!
 785-539-7558

HALDEMAN WELL DRILLING & PUMP SERVICE
 785-539-9295
 MANHATTAN, KS

ANGELA'S PAINTING
 Residential & Commercial
 Farm & Ranch Service
 Scheduling Spring & Fall Work
 785-630-0912

BC & SONS
 Pasture Clearing
 & Skid Steer Work
 Call Bob: 785-731-6439

AUCTIONEERS



BILL RAINE, Auctioneer
 RAINE AUCTION SERVICE
 Topeka, Kansas
 Real Estate - Farm - Household - Antiques
 785-256-4439
 www.raineauction.com
 PEARL REAL ESTATE
 St. Marys, KS
 785-437-6007

Kansas Auctioneers Association
 To locate a member auctioneer or an auction near you, www.kansasauctioneers.com or contact us toll-free at 1-866-917-7780



GANNON REAL ESTATE & AUCTIONS
 VERN GANNON, CAI
 Broker/Auctioneer
 Manhattan, Kansas 66502
 785-539-2316
 785-537-9003
 www.gannonauctions.com
 The Experienced Sound In Selling

VATHAUER AUCTION SERVICE
 Household-Antiques-Farm-Real Estate
 "Competitive Rates*Superior Service"
 Jim Vathauer Stuart Hedrick
 CLAY CENTER, KS CLAY CENTER, KS
 785-630-0849 785-632-1903
 785-777-2037

purple wave auction
BUY & SELL
 Ag Equipment
 Const. Equipment
 & Vehicles
 1.866.608.9283
 purplewave.com

"Marketing Farm and Ranch Real Estate Throughout the Midwest"
Monty Meusch, Auctioneer
 Omaha, Nebraska
 Phone: (402) 496-3276
 Fax: (402) 496-7956
FARMERS NATIONAL COMPANY
 www.FarmersNational.com

KULL'S ARMSBID.COM
 Kull's Old Town Station invites consignments for our Spring, Summer & Fall Auctions. If you have 1 or 1,000, we'd like to talk to you.
 We will also buy collections or individual guns.
 Dan@ArmsBid.com or 785-862-8800 • 800-466-5516
 Topeka, Kansas

POULTRY

Poultry and Small Animal Auction
 Fairgrounds, Clay Center, KS
 August 21, 2010
 Consigned for August hog panels, T fencing posts, Simco Western Show saddle, trail riding halter/bridle combination, winter horse blankets, and misc. equine tack
 Always selling poultry, small animals, livestock, agricultural, and related items.

SALES CASH ONLY
 15% commission
 Check in begins at 7:00 a.m. Auction begins at 12:00 p.m.
 Gate fee: \$1.00 per person
 Birds must be blood tested - on site testing (.50/bird)
 Bid is per animal in the cage
 Cages sell with animals
 No boxes except for chicks \$1.00 no sale fee
 For Information or to consign:
 785-410-0054 or 785-485-2845

LIVESTOCK EQUIPMENT
 2 MINI tube swine semen coolers. 785-556-0252.

LIVESTOCK EQUIPMENT

Circle S Mfg.
 LINCOLNVILLE, KANSAS
Circle S Manufacturing Hydraulic Chutes continuous fencing panels and gates
 Phone: 620-924-5231
 Cell: 620-381-1056
 Lincolnvillle, KS 66858

TaskMaster
 Making tough jobs easier
Luco Mfg. Co.
 Summer Sizzlers Sale now in effect for continuous fence. Round or Square tubing panels available, 4, 5, 6 & 7 rail fence, as well as custom sizes built to order.
 Hydraulic Chutes • Working Circles • Cake Feeders • Continuous Fencing • Panels & Gates
 See us at www.lucoinc.com or call toll free 1-888-816-6707
 Box 385
 Strong City, Kansas 66869

GRASS & GRAIN
 785-539-7558

LIVESTOCK EQUIPMENT

LINN POST & PIPE, INC.
 Continuous Fencing, Guaranteed Gates, Portable Working Equipment, Portable Corral, EZMT Cattle Feeders, Squeeze Chute.
 For our complete line of livestock handling equipment check out our website at www.linnpost.com
 Linn, KS: 800-526-0993
 Creighton, NE: 800-638-4036
 Stillwater, OK: 877-707-9997

HOLD 'EM Fence Company
 barbed wire, welded continuous fence, pipe, custom tubs, gates, alleyways. Cell 785-313-4552, home 785-499-5454.

USED OSBORNE hog feeders
 and energy free hog waters. 785-556-0252.

8' FEED bunks, slant bars,
 gates, tire feeders, Ritchie 4&1 hole waterers. 402- 766-4377.

FEED & SEED

AgriPro WHEAT
Seed Wheat Bulk
 AgriPro ART
Blend
 Fuller, PostRock, ART
Mini-bulk
 AgriPro Art, Fuller, Everest
Kramer Brothers Seed
 Junction City, KS
 Retail Sales
 Geary Grain, Inc.
 Junction City, KS
 785-238-4177 • 877-838-4177

FANCY PRAIRIE HAY 1000
 large round, double net wrapped; 300 large square bales. Near Salina, KS. 785-392-2310. 785-488-8085.

PRAIRIE HAY for sale: Good
 quality, 4x4x8, trucking available. 785-826-0377 or 785-283-4806.

ALFALFA 4x4 rounds 500+
 pounds \$25 will load, possible delivery Upland 785 461-5965.

FOR SALE: Feed big round
 brome bales, net wrapped or big squares 3x3x8. 785-263-6208.

WANTED ALFALFA Hay
 delivered to Manhattan, KS 6x5 round bales must have at least 75+ bales. 785-386-8135.

ALFALFA 3x3 Squares From
 180 RFV to grinding hay Brome 3x3 Squares Prairie 3x3 Squares. Linus Huertter, 336-3173. Seneca, KS.

TRITICALE SEED, excellent
 quality. Call Brock Baker 1-800-344-2144.

Quality prairie hay for sale
 \$4.00 a square bale. Call 785-827-7356 Salina, KS.

PLANT
 Elbon Rye bulk or bag
 Northern Rye bulk or bag
 Triticale bulk or bag
 Purple Top Turnip Seed
 Oil Seed Radish
 Delivery Available
 Spring Creek Ag Products, Inc.
 800-432-5672

BIG ROUND bales of Prairie
 hay, Fostoria. Westmoreland area. 785-799-5593.

2010 BROME & prairie hay
 for sale. 785-256-3907.

Alfalfa 4x4x8 squares,
 150,130,100 RFV 70 cents per point, more cuttings soon. Dale Buessing, 785-336-1132.

Cattle & Hog Feed
 WHEAT MIDDLINGS
 Pelletized, crude protein not less than 14.5%. Call for pricing.
WESTERN STAR MILL
 Division of ADM - Salina, KS
 1-800-649-1541 (Kansas)

FEED & SEED

CRP MIXES
 Quotes for Winter and Spring planting
 Free Shipping
 Feyh Farm Co., Alma, KS
 866-765-3415
 785-765-4681 Fax

AUTOMOTIVE

MIDWAY MOTORS SUPERCENTER
 McPherson, KS
 Hillsboro, Kansas
 '09 Chevy Avalanche 1500 LTZ 4x4, V-8, Auto loaded, leather 18K
 '08 Dodge Ram 1500 SLT, Quad cab, 4x4, V-8, Auto, loaded, 42K
 '08 Ford F-250 Crew Cab, Lariat 4x4, Diesel, Auto, loaded 36K
 '06 GMC 2500 HD Ext. Cab, 4x4 SLE, V-8, Auto, loaded 60K
 '07 Chevy 2500 HD 4x4 crew, Silverado LT, V-8, auto, loaded 32K
 '02 Chevy 2500 HD Reg. Cab, 4x4, Silverado, V-8, Auto, loaded, nice, only 67K
 Ask For Kris Hanschu
 khanschu@midwaymotors.com
 620-755-2824

2007 Ford Focus
 2006 Chevy Impala
 2002 Sterling Conv. Tractor
 2002 Ford ext. cab
 2002 Mazda Milenia
 2001 Dodge Dakota crew
 2000 Cadillac Escalade
 2000 Lincoln Navigator
 1999 GMC Suburban
 1999 Volvo convent. cab truck
 1993 Chevy ext. cab

B. C. Motors
 902 E. Trapp
 Herington, KS 67449
 785-258-2818

1993 Intl. tandem tractor, L10 Cum. 28 hp. PS, 9 speed \$5,500
 1994 Ford 3406 Cat, 350 hp., 10 speed, Hendrix w/wet kit
 1994 IH 8100 Series L10, 40,000 rears, 280 hp., 10 speed.....\$7,000
 Storage trailers, 28' & up.....\$1,250 & Up
 '99 Int. N14, Intiacal sleeper

Tire & Wheels Converter Dollies Transmissions, Rearends, Motors
SMART USED TRUCKS & PARTS INC.
 1028 S. Ferree
 Kansas City, KS 66105
 913-321-6609
 toadlyk@sbcglobal.net
 www.smartusedtrucks.com

DAYCAB TRACTORS
 '00 Freightliner FL80 tandem, 3126 275 hp Cat, MD3060P 5 speed auto, spring ride, 99K actual miles, rust free
CHASSIS
 '04 IH 7600 tandem ISM 335 hp. Cummins, 10 speed, air ride, 16K front, 40K rear, 361K actual miles, rust free
Heald Truck Sales
 704 NE Hwy. 24
 TOPEKA, KANSAS 66608
 785-235-5604
 PRICES & PHOTOS @ www.healdtrucksales.com
 Fax: 785-235-0912

Salina Powersports
 salinapowersports.com
BIG DISCOUNTS!
ARCTIC CAT PROWLERS
 '09 Prowler 550 flatbed \$.7,899
 '09 Prowler 700 XT\$8,999
ARCTIC CAT ATV'S
 '08 366 4x4 AT
 '09 500 4x4 AT
 '09 550 EFI 4x4 AT
 '09 1000CC Thunder Cat
 '09 1000 TRV 4x4 AT, 2 seat
CAN AM ATV'S
 '08 DS 450 EFI Sport, 5 spd.
 '09 400 EFI 4x4, AT, utility
WATERCRAFT
 '10 Sea Doo's in stock
 '07 Sea Doo GTX 4 Stroke
 '99 Sea Doo 2 Stroke
 '97 Sea Doo Reman Engine
Inventory Changes Weekly
 Call For Current Listing
 785-823-7297

AUTOMOTIVE

CHEVROLET
 Several New Kodiak 70 Series Cab-Chassis In Stock Gas and Diesel
 2010 Chevy Tahoe LTZ.....\$39,750
 2007 Chevy Avalanche.....\$28,950
 2007 Pontiac Vibe.....\$9,250
 2007 Chevy 3/4 ton 4WD.....\$19,900
 2007 Chevy Tahoe LTZ.....\$28,995
 2006 Chevy Trail Blazer.....\$13,500
 2005 Ford Mustang V6.....\$16,975
 2004 Freightliner.....\$29,950
 2004 Chevy Colorado
 2004 Chevy Silverado 1/2 ton.....\$16,900
 2002 Nissan Frontier, 4x4, V6.....\$11,500
 2000 KW T300, 250 hp. Cat, 9 speed.....\$19,995
 2000 Kenworth T300, 250 Cat, 9 spd.....\$19,975
 1997 Jeep Wrangler...\$14,500
 1992 Volvo cab over cab & Chassis.....\$2,500
 1986 Chevy Camaro.....\$1,900
 1977 Ford F750 cab, chassis, Allison auto trans.\$3,995
 1974 Ford 2 ton 16' steel grain box and hoist.....\$5,450

MELTON MOTOR CO.
 OUR 66TH YEAR
 IN BELLEVILLE, KS
 785-527-2201
 Open Saturdays 8 a.m.-5 p.m.

2007 NEW style Chevy 1 ton
 dually DeWeze bed with remote control, 59,000 miles, 6.0 gas. 620-437-6131. 620-645-2246.

Chuck Henry Sales
 Trucks - Trailers Containers
 Solomon, KS
 785-655-9430
 www.chuckhenry.com

1980 CHEVY C70 truck 366
 engine 5+2 transmission 18' grain bed & hoist & rollover tarp. 58,000 actual miles \$8,000. 785-263-5935.

1999 STERLING single axle
 day cab truck, very nice. 785-223-1537.

BUXMAN
 PONTIAC • BUICK • GMC
NEWTON, KANSAS
 1200 Washington Rd.
 316-283-0533
 1-800-794-3707
 www.buxman.com
 NEW and USED Sales • Service • Parts
 In Now
 2010 GMC reg. cab long bed, V-6 work truck. No Gimmick Pricing
 2010 Canyon, 2WD
 2009 Ford Taurus
 2009 Saturn Vue
 2009 GMC Canyon, crew cab, 4WD
 2009 GMC Acadia SLT
 2009 Nissan Murano, very nice
 2009 Pontiac G5, GT
 2009 Dodge Grand Caravan with Stow-n-go seating
 2008 Kia Sorento, 28K
 2008 Ford Explorer 2WD, 24K miles
 2007 Chevy Reg. Cab short bed 2WD, 12,000 miles
 2007 Chevy Implala LT, under 65K, 2 to choose
 2007 Buick Lucerne CXL
 2006 Jeep limited 4 WD, 1 owner, local trade
 2006 GMC 2500 ext. cab, 4WD
 2006 Chevy 2500 crew cab, diesel, 4WD
 2006 Chevy Tahoe LT
 2006 Pontiac Torrent AWD, loaded, 30K miles
 2005 Dodge Durango, med. gray, local trade
 2005 Toyota 4 Runner
 2004 Chevy Venture loaded, DVD
 2004 Toyota Solara red, sporty loaded school car
 2003 Mercury Grand Marquis, loaded
 2002 Chevy Prism 5 spd.
 1998 Buick Skylark, extra clean, 98K miles

REAL ESTATE

Frontier Farm Credit
 SIDE-BY-SIDE. SEASON-BY-SEASON.
 For financial strength, competitive rates and terms as flexible as the way you operate, count on Frontier Farm Credit.
 Baldwin, KS 866-268-2900
 Emporia, KS 800-320-8391
 Hiawatha, KS 800-699-3521
 Manhattan, KS 800-874-2474
 Marysville, KS 800-475-2371
 Parsons, KS 800-741-2990
 www.frontierfarmcredit.com

FARM & RANCH
Ottawa Co. - 5 Bdrm. Home on 11.5 Acres. Nice Brome Grass.
Dickinson Co. - Home on 80+ Acres m/l. Lots of Outblids, Many Potential Uses.
Saline Co. - Home on 9+ Acres m/l. Room for horses.
Saline Co. - 2 Story on 5+ Acres m/l. 30x40 garage/shop.
Saline Co. - 4.54 Acres m/l Commercial or Industrial Building Site.
Saline Co. - Three- 5.9 Acres m/l building site. Call Max Redding.
Saline Co. - 10 Acres m/l building site. Call Max Redding.
Saline Co. - 75 Acres m/l building site w/Pond. Call Max Redding.
Saline Co. - 40 Acres m/l on Muir Rd. Call Max Redding.
Saline Co. - 38 Acres m/l grass w/building rights. Call Max Redding.
Saline Co. - 10 m/l Acres tree farm. Call Max Redding.

Chris Rost • 785-493-2476
 crost@cbsalina.com
 Farm & Ranch Division Of:
COLDWELL BANKER
Antrim-Piper Wenger Realtors®
 631 E Crawford Salina, KS
 www.cbsalina.com
 1-800-276-3641
© 2008 Coldwell Banker Real Estate LLC. All Rights Reserved. Coldwell Banker® is a registered trademark licensed to Coldwell Banker Real Estate LLC. An Equal Opportunity Company. Equal Housing Opportunity.

Land...Land...Land
 Since 1929 we have worked with landowners across the U.S. in the selling, buying, and exchanging of farms, ranches, hunting properties, and agri-businesses.
 Call today, and let's talk about your real estate goals. We are looking for a few "top agents" to join our team in Kansas, Oklahoma, and Texas today.
 If you have interest, contact
Monty Meusch (817) 600-9485
 MMeusch@farmersnational.com
Farmers National Company
 www.FarmersNational.com

FARM FOR sale: 80 acres m/l
 on highway 9, Frankfort/Vermillion area; 30 acres tillable cropland, balance pasture & livestock facilities- 2 story, 3 bedroom, 1 bath home with barn & outbuildings. Excellent location! Call 785-799-5478 or 785-799-4011.

OTTAWA COUNTY LAND AUCTION
 Thurs., Sept. 9 — 7:00 PM
 595 AC. +/- EXCELLENT RIVER BOTTOM GROUND
 Watch Upcoming Grass & Grain's for details!
JOHN Q. STRATTON TRUST
Burr's Farm & Ranch Realty
 Ray Swearingen, Owner/Broker
 Toll-Free: 888-825-1199
 Cell: 785-452-8498
 www.burrfarmranch.com

160 ACRES, CRP, expires
 September. Located 190th and S Road, Jackson County, between Holton and Mayetta. \$1,300 acre. 785-478-3717/
 rwmw70@gmail.com

GRASS & GRAIN 785-539-7558

Smith wins CAB honors



Rachel Smith is a good hand around a feedyard. She can wash tanks and work in the mill. She knows how to doctor cattle, process arrivals and read bunks.

She puts all that experience to work at Thomas County Feeders, Colby, where her actual position is full-time cattle clerk. That means she also handles all of the "natural" paperwork, and deals in customer service, too.

Although she spends most of her time in the office nowadays, Smith started out doing pretty much every job in the feeding industry, and she still reads bunks once or twice a week. That's a rare skill for most cattle clerks.

Dedication to detail usually comes with the job description, but Smith goes above and beyond, perhaps because she sees a bigger purpose in her everyday work.

"It's fun talking to guys with cattle from California to Florida and hearing the differences, but we are all trying to get to the same goal," says Smith, a Goodland, Kan., native. "We are able to give them their data back and answer their questions. We help them improve their herd and it helps us all make a profit."

It's that commitment to the Certified Angus Beef LLC (CAB) core philosophy, along with an exceptional work record, that earned Smith the title, 2010 Quality Assurance (QA) Of-

ficer of the Year. The award, which dates back to 2000, is chosen from employees among nearly 70 CAB-licensed yards nationwide.

Smith's enthusiasm is infectious, but it's the combination of optimism and get-down-to-business that makes her extremely effective and efficient, says former manager Mike Hunter.

"She is happy-go-lucky, but when it comes to her paperwork, she is serious," he says.

That became an increasingly important part of Smith's role after the yard switched to 100% natural production in 2006. As cattle enter the yard, she checks their affidavits and tracks down any missing information with the producer.

"We are really good about making sure everything is signed daily and filled in as we do it," Smith says. "We want the buyers to see it takes a lot of extra work, but we're doing it to provide the best beef we can."

Everything is kept in order with color-coded files, lists and lots of double-checking — a system that has passed every USDA audit to date.

The yard foreman enrolls cattle in the CAB program, but Smith takes it from there. She requests packing-plant data and sends pen closeouts to the Manhattan, CAB office within days of shipping.

"I hate waiting on paperwork, so I hate making

people wait for me," she says.

Although Smith seems like a natural fit for her current position, she didn't plan a career in the beef industry. Her first livestock experience came from her grandmother's farm and 4-H. Then she went to Panhandle State University in Guymon, Okla., for agronomy and got a job at nearby Texas County Feedyard.

"I started in the office there and asked to try some of the other spots," says Smith. So she was moved from processing to the vet barn to the mill and driving a feed truck. "I kind of fell in love with the beef industry because it wasn't the same thing every day," she says.

The Oklahoma experience made life easier when she moved north. "I can understand where the cowboys are coming from when they talk about the animals and where the mill guys are coming from on the feed," Smith says.

She's been at Thomas County for nine years.

"You can't have change-over in a position like hers," Hunter says. "Consistency is the key, and you can't train somebody to do everything Rachel does."

"She's not a clock watching person," he continues. "She is here when she needs to be and doesn't leave until she's done."

That typically means coming in at 7 a.m. and posting feed and vet charges from the day before — unless it's those days she's reading bunks, when her day will start even earlier. After that Smith sorts through harvest data, matches it up with closeouts, fields customer questions, and keeps up on all the other details.

"I always love learning, so I'm talking to these guys and I learn a little bit more every day," she says. "If you stop learning, you stop growing."

That's just one more example of the attitude that makes Smith a walking definition of "good help," and a truly great guardian of quality for her yard and the CAB program.

Exchange program brings Swiss native to Kansas

(AP) IFYE stands for the International Four-H Youth Exchange. Some say it stands for "I follow you everywhere."

And that's just fine with Matthias Gfeller.

The 25-year-old Swiss native is living on a farm near Victoria for three weeks this summer as a participant in IFYE, an international program in which young adults travel to other countries to learn about their culture.

Gfeller listed that he's "interested in the everyday life on a farm, how they work," on a special study interest on his application.

He's getting his wish, and then some, in Kansas.

Gfeller, who is staying with four different families throughout the state during a three-month period, arrived in Ellis County recently, just in time for the county fair.

Back home, he is a member of the Young Farmers Club, a program similar to that of 4-H in the United States, but he never had attended a county fair before.

While following around his hosts Mike and Stephanie Eckroat and their children—a 4-H family—Gfeller, in just a week's time, experienced his first sprint car races, his first rodeo, his first county fair and his first combine derby.

"Everything is a first," he said, adding he is glad. "I like trying new things."

Gfeller even ate his first corn dog.

"We have ice cream on a stick, not hot dogs on a stick," he said.

Gfeller's first rodeo was a special one.

Mesa Eckroat, the oldest of three children in his Ellis County host family, was crowned the 2010 Ellis County Rodeo Queen.

"Cool," was Gfeller's reply, which he could be heard saying often.

Gfeller really thought it was cool when he was able to carry on a conversation in German with Leo Dorzweiler from Catharine, a member of the Ellis County Volga German Society.

"Swiss-German is my mother language, and I could understand (Dorzweiler)," Gfeller said. "Not everyone speaking German I can understand."

Gfeller decided he would have to brush up on his English because he wanted to visit America.

By the time he had covered his mandatory nine years of school, followed by an extra year of schooling and apprenticeships in carpentry and farming, as well as a stint in the military, Gfeller had turned 25 in January and chose to learn more about his chosen profession of farming in another country.

He was familiar with the IFYE program—both his parents participated in it when they were young, and the Gfellers have been an IFYE host family.

Gfeller has traveled abroad to Finland, France and Spain as a tourist.

He said he chose the United States for his IFYE country because, "I'm looking for other ideas and opinions to manage my own farm in Switzerland."

His father's farm is 60 acres, above average size for a Swiss farm. He laughed at the thought of just a section of land in America equating approximately 640 acres.

"Everything is bigger in America. Wow," he said. "You could take 5.5 Switzerland and put them in Kansas."

Gfeller said he didn't know much about Kansas except "that it was flat."

He has learned so much more in his short stay in Kansas, where he will stay until October.

Gfeller, whose first stop in the state was in Meade County, will be with the Eckroats through Aug. 4. He then will spend time in McPherson and Junction City in Geary County before returning home.

The McPherson and Geary county fairs were in July, so the Ellis County Fair will be Gfeller's first and only.

It's an experience he said he never will forget.

"I liked to work with children and their animals," he said. "It's been a lot of fun."

The feeling has been mutual for the Eckroats, who have hosted two other IFYEs the past several years.

"It's a neat experience," Mike Eckroat said. "You learn so much about differ-

ent cultures and about things (here) that we take for granted."

As is often the case, a strong bond has been formed in a short period of time.

"I will stay in touch once I get back home," Gfeller said.

"He's like my big brother," Mesa Eckroat added. "I'm going to cry when he leaves."

Ag am in Kansas moves to new network

Ag am in Kansas is proud to announce a change in networks carrying the state's only locally produced half-hour agriculture program.

As of Monday, August 9, 2010, AG am in Kansas will begin airing Monday through Friday from 4:30-5 a.m. on 27 KSNT, the northeast Kansas NBC affiliate. Then, beginning on Monday, September 6, 2010, AG am in Kansas finds its permanent home on 27 KSNT airing Monday through Friday from 5-5:30 a.m.

PLUS will also begin airing Monday through Friday from 6:30-7 a.m. on KSNT's sister station, FOX 43 KTMJ.

The show's creators are pleased to be able to bring their "Good News" stories about Kansas agriculture and the people, towns and businesses that support it to even more viewers than ever before.

"This move not only offers our generous sponsors the opportunity to be seen by a fresh, much larger audience, but even more importantly also tells stories about hard-working Kansas farmers and ranchers who spend their lives feeding Kansas, and the whole world, to even more viewers from all over northeast Kansas" said Bryan Hallman, co-owner of *AG am in Kansas*.

Current shows and archived individual segments of *Ag am in Kansas* are also available 24/7 online at www.agaminkansas.com.

SUBSCRIBE TO 785-539-7558
GRASS & GRAIN or online at:
grassandgrain.com

REAL ESTATE AUCTION
THURSDAY, AUGUST 26 — 6:00 PM
11948 NW 62nd — ROSSVILLE, KANSAS
(One mile north of Rossville, Kansas, then east 2 1/2 miles)

Wonderful country home on 3 Acres, blacktop roads, rural water, great location. This 4-bedroom home has character plus including beautiful woodwork, spacious rooms and lots of shade. The home has an eat-in kitchen, dining room, utility room, bath, enclosed porches and large open front porch. This home has been well maintained and is truly a must see home with many possibilities. There are several barns and outbuildings on the property.

785-539-2316 or Gannon Real Estate and Auctions 785-537-9003.

Buyer to pay 10% down day of Auction with balance due on or before September 21, 2010. Buyer & Seller to divide Cost of Title Insurance equally. Taxes prorated to closing. All inspections including lead base paint inspection to be completed prior to Auction at Buyer's expense if requested. **STATEMENTS MADE DAY OF AUCTION TAKES PRECEDENCE OVER ANY OTHER INFORMATION. Don't miss this opportunity for a great rural home!**

OPEN HOUSE Monday, August 16, 2010, 5-7PM or by appointment by contacting Vern Gannon Auctioneer/Broker 785-770-0066,

ELIZABETH THOLL ESTATE
GANNON REAL ESTATE & AUCTIONS
VERN GANNON AUCTIONEER
785-770-0066 MANHATTAN, KANSAS 785-539-2316
www.gannonauctions.com

AUCTION
TUESDAY, AUGUST 31 — 6:00 PM
5 1/2 MILES EAST OF COUNCIL GROVE, KANSAS ON HWY 56 TO 200 ROAD THEN 2 MILES SOUTH & 1/2 MILE WEST TO FARM.

REAL ESTATE:

TRACT I: Approximately 160 Acres NW1/4 of Section 26, Township 16 South, Range 9 East. Very good pasture with approximately 40 Acres brome meadow, pond, creek, good fences. This farm also has a proposed water shed lake to be built on it; the buyer has the option of continuance of this project.

TRACT II: 202 S. Washington, Council Grove, Kansas. Lots 5, 6, 7 & 8 Block 64 City of Council Grove, Morris County Kansas. This home has one bedroom and has been remodeled. There is a detached garage on property. This home is currently rented and will sell subject to Tenants Rights.

TRACT III: Americus, Kansas. Lots 1 to 16 inclusive Block 149 and Lots 1 to 16 inclusive in Block 150 in the City of Americus. This property (approximately 7 Acres) is currently planted to soybeans with the exception of home site.

TERMS: Buyer of each Tract to pay 10% down day of Auction with balance due on or before September 28, 2010. Cost of Title Insurance to be divided equally between Buyer & Seller. Possession of property subject to Tenants Rights (2010 Farm Lease). Home is rented month to month. All inspections including Lead Base Paint inspection to be completed prior to Auction at Buyer's Expense if requested on the home in Council Grove. **STATEMENTS MADE DAY OF AUCTION TAKES PRECEDENCE OVER ANY OTHER INFORMATION. For further information contact Vern Gannon Broker/Auctioneer 785-770-0066, 785-539-2316 or Gannon Real Estate and Auctions 785-537-9003.**

MACHINERY: John Deere net wrap; New Holland 1411 wheel hay rake; possible several other pieces of machinery & shop items.

RICK NICHOLS • KIM NICHOLS
GANNON REAL ESTATE AND AUCTIONS
VERN GANNON AUCTIONEER
785-770-0066 MANHATTAN, KANSAS 785-539-2316
www.gannonauctions.com

Winners named in 2010 Kansas wheat yield contest

Three Kansas wheat producers have each earned \$1,000 cash prizes by winning their respective divisions of the 2010 Kansas Wheat Yield Contest. The Kansas Wheat Commission, Kansas Association of Wheat Growers and BASF were the contest's major sponsors.

"This was a great year for the inaugural Kansas Wheat Yield Contest," says Justin Gilpin, chief executive officer of Kansas Wheat. "Wheat producers were challenged with environmental conditions from planting to harvest, and those producers who pushed the limit with production practices were rewarded with tremendous yields in the end."

Winners will be presented checks and plaques during the Kansas State Fair in Hutchinson, at the Kansas Wheat Exhibit inside the Pride of Kansas Building.

Following are brief descriptions of the winners.

Central Kansas: Danee Helvey, Ellsworth, 94.36 bushels per acre

A disciple of the intensive wheat management regimen popularized by Phil Needham, Helvey starts with top-quality, certified seed that has been length-graded and cleaned on a gravity table. The winning entry was a blend of Art, Armour and Hitch varieties, treated with Raxil plus Gaucho and planted at a rate of 250 live seeds per square yard. Seed was test-

ed for germination at the Kansas Crop Improvement Association.

Helvey used two fertilizer applications - 11-52-0 in the row at planting, and 28% and sulfur applied at tress with streamer bars. Helvey, who no-tills, fallowed the contest field prior to wheat. He applied fungicide and insecticide at flagleaf emergence, and harvested the 157 acre field with a stripper header to preserve residue.

Intensive management is not inexpensive, but the larger yields pay off, Helvey says. "Whether the price is high or low, if you can double your yield or increase yield 50%, that's where the profit is. You might as well farm for maximum yield."

Harvest was the last week of June with Cade Rensink, Central District Extension Agent, Minneapolis, certifying the harvest.

Certified Seed Source: Ohlde Seed, Palmer

Certified Crop Adviser: Yield Master, John Swiercynski, Salina

Western Kansas: Jon Buehler, Scott City, 93.31 bushels per acre

With the philosophy, "I have to take care of what takes care of me," Jon Buehler treats his Scott County soils with care.

"If we have a real good year and I don't do much to help the crop, then it will be average. I could have done better. But if I do all I can, it will pay off in the end," Buehler says. "It may be

tough to show the profit when wheat is \$3 per bushel, but now we're close to \$6. The better the price, the more those details pay off."

In 2010, the extra effort paid.

Planting the variety Post Rock in a 154 acre field of fallow ground, Buehler treated the seed with Gaucho XT, planting 60 pounds per acre with a hoe drill. Prior to planting, 10 tons of cattle manure were applied to his contest field, followed by 24 pounds of nitrogen in January, and 12 more pounds of nitrogen, with Rave herbicide and Twin-Line fungicide, in March.

Buehler uses a conservation tillage program that includes a couple of passes with an undercutter before planting.

Harvest was June 28, with John Beckman, Scott County Extension Agent, certifying the harvest.

Certified Seed Source: Sharp Brothers Seed

Certified Crop Adviser: Servi-Tech, Bryce Vance, Scott City

Eastern Kansas: Alvin Schmedemann, Junction City, 52.40 bushels per acre

Schmedemann, a certified organic farmer from Junction City, planted a nearly 11-acre plot on Octo-

ber 3, 2009, aiming high for the 2010 crop.

"I planted Dominator because several years ago, that variety yielded 80 bushels per acre. I was impressed and have been using it ever since," Schmedemann says.

His contest plot is creek-bottom soil that had been fallowed in 2009. As an organic producer, he used no fertilizer, seed treatment, fungicide or herbicides, but worked the ground with a plow, tandem disk and harrow to prepare the seedbed. Schmedemann planted 86 pounds of seed per acre, with a Crustbuster hoe drill equipped with 8.5-inch spacing. Harvest was June 29, with Geary County Extension Agent Chuck Otte certifying the harvest.

Certified Seed Source: Geary Grain, Junction City
Certified Crop Adviser: None

The Kansas Certified Crop Adviser Program is awarding \$500 in cash to the CCA who helped each farmer obtain the top yield; the Kansas Crop Improvement Association is offering \$100 in cash to the certified seed dealer that supplied the winning entry.

2011 Contest Features Quality Sweepstakes: For the 2011 Wheat Yield Con-

test, farmers will be eligible to participate in the Quality Sweepstakes. A cash prize will be awarded to the producer in each region who submits a sample of wheat with the highest test weight and protein content.

"We want wheat farmers to 'know the value of their wheat,' and that means rewarding them for producing top quality wheat that the marketplace demands," Gilpin says. "More and more, grain elevators are beginning to pay farmers protein premiums. The Kansas Wheat Commission and KAWG want to recognize those farmers who take extra steps to grow the high-

est quality Hard Wheat in the world."

More details about the 2011 Kansas Wheat Yield Contest can be found in your free copy of the "Know Your Wheat 2010-2011" booklet, available free of charge at your local grain elevator or select certified seed dealers. Or, log onto www.KansasWheat.org for information. Wheat producers can request an information packet via e-mail at kswheat@kswheat.com, or by writing to Kansas Wheat, 217 Southwind Place, Manhattan, KS 66503.

Entry deadline for the 2011 Wheat Yield Contest is March 20, 2011.

FEED



KEY FEEDS

"The Key To Successful Feeding"

How do you like your steak? 



Well done, rare, medium?

Everybody has a personal choice.

 **How about your livestock feed?**

Same deal, everybody's situation is different, and we do cater to what you need and want.

We will blend the supplements to complement your feedstuffs ... you name it, we can balance your ration.

 *Call Us Now so we can help you maximize your feedstuffs, livestock productivity and greenbacks in your pocketbook!* 

FOURTH & POMEROY ASSOCIATES, INC.

Joseph Ebert, General Manager

P.O. Box 516, Clay Center, KS 67432
785-632-2141 • WATS 1-800-432-7423

CONSIGNMENT AUCTION

Internet Only Multiple Locations

AUGUST 12-AUGUST 19

AUGUST 26-SEPTEMBER 2

Bring items to us, or we can come to you!

To Consign Call:
913-592-2004 or Dale: 913-285-2053

To bid or for more information go to:
www.countrywidetractor.com

Countrywide Tractor & Auction

Located just East of 191st Street & 169 Hwy.
Spring Hill, KS 66083

Open: 8-5 Tuesday-Friday & 8-12 Saturdays

ATTENTION CATTLE FEEDERS

Go to the Source for calves in northeast Kansas and southeast Nebraska

Riverside Cattle Company

All calves will be purchased in Missouri and Kansas, loaded, and shipped the same day (partial loads available)

Delivered Price:

Heifers: 350-400 lbs. \$118.00-\$125.00
400-500 lbs. \$115.00-\$120.00
500-600 lbs. \$107.00-\$115.00

Steers & Bulls: 350-450 lbs. \$135.00-\$145.00
450-500 lbs. \$125.00-\$130.00
500-550 lbs. \$120.00-\$125.00

- Calves will be mixed color (black, red, char crosses) unless ordered otherwise
- All blacks upon request add \$5.00
- All prices includes freight
- Will buy back as yearling

Call for daily price quote

For more information contact:
Jim Breeding, 785-562-7248, cell
785-325-2243 barn, 785-562-2615 home

"If you don't like 'em on delivery, you don't own 'em"

JC LIVESTOCK SALES INC.

Wednesday Sale, Hogs 9 AM • Cattle 10:00 AM

Results from Wednesday, August 4

STEERS		HEIFERS	
7	422	19	827
1	455	26	824
12	638	109.60	60
3	573	129.50	114
32	708	127.00	114
14	723	125.35	59
24	712	123.50	6
18	684	123.00	
40	731	122.25	27
9	698	121.75	27
9	793	114.75	6
13	799	112.50	19
60	810	112.00	34
62	813	111.75	15
17	835	111.35	11

CONSIGNMENTS FOR WEDNESDAY, AUGUST 11

30 Angus-X str & hfrs, 500-650 lbs. F. Altwegg
16 Black-X str & hfrs, 650-750 lbs. J. Litke
40 Angus-X str & hfrs, 600-750 lbs. G. Poland
220 Black-X str & hfrs, 650-825 lbs. E. Bachura
45 Black-X str & hfrs, 700-800 lbs. R&J Roeser
100 Black-X str & hfrs, 600-750 lbs. Effland Farm
140 Mix str, 875-950 lbs. L. Reich
60 Black-X str, 900-925 lbs. B&S Morgan
120 Black-X str, 825-875 lbs. R. Bathurst
210 Black-X str, 850-925 lbs. Altwegg & Gfeller
60 Black-X str, 825-875 lbs. F. German
28 Black-X str, 650-875 lbs. M. Tenbrink
80 Black-X str, 800-900 lbs. D. Newell

PLUS MORE BY SALE TIME!

CLAY CENTER LIVESTOCK SALES INC.

Cattle sales Tuesday, 12:00 PM.

Results from Tuesday, August 3

HEIFERS		STEERS	
7	800	7	800
69	845	104.10	23
60	883	103.10	12
56	716	103.00	

Top Butcher Cow was \$59.00

Top Butcher Bull was \$77.00

CONSIGNMENTS FOR TUESDAY, AUG. 10

91 black heifers, 800-825 lbs
100 mix steers & heifers, 400-500 lbs
PLUS MORE BY SALE TIME!

14TH ANNIVERSARY SALE: AUGUST 31ST

Call your Consignments in Early for Advertising.

EMPORIA LIVESTOCK SALE CO.

Bonded & Insured

SALE EVERY WEDNESDAY IN EMPORIA, KANSAS AT 11:00 AM

620-342-2425 or 800-835-7803 toll-free • Fax: 620-342-7741

8-4-10. A really great run for last Wednesday's sale with unweaned calves selling steady but weaned calves selling steady to higher. Feeders steady to higher, cows & bulls for slaughter steady to \$2 higher.

4 hfrs @300#	\$116.00	35 str	@743#	\$115.85
2 hfrs @365#	\$112.00	40 str	@731#	\$115.80
2 hfrs @460#	\$111.00	21 str	@755#	\$115.10
3 hfrs @497#	\$107.50	42 str	@753#	\$114.90
3 hfrs @562#	\$108.50	42 str	@754#	\$114.50
5 hfrs @680#	\$109.50	65 str	@776#	\$114.50
11 hfrs @665#	\$109.00	6 str	@762#	\$111.25
3 hfrs @625#	\$107.25	6 str	@772#	\$109.10
9 hfrs @645#	\$103.50	19 str	@797#	\$108.00
7 hfrs @640#	\$102.00	120 str	@849#	\$113.50
22 hfrs @711#	\$108.75	120 str	@839#	\$113.50
55 hfrs @780#	\$108.50	41 str	@818#	\$113.50
16 hfrs @779#	\$108.00	54 str	@806#	\$112.85
6 hfrs @761#	\$107.85	16 str	@833#	\$112.50
23 hfrs @779#	\$107.80	101 str	@833#	\$111.85
3 hfrs @797#	\$106.00	18 str	@849#	\$111.00
12 hfrs @810#	\$106.00	21 str	@867#	\$110.85
10 hfrs @826#	\$104.50	9 str	@804#	\$110.00
25 hfrs @874#	\$102.00	138 str	@878#	\$109.80
5 hfrs @895#	\$98.25	9 str	@818#	\$109.10
6 str @510#	\$122.00	36 str	@863#	\$109.00
3 str @560#	\$119.00	20 str	@878#	\$108.85
2 str @505#	\$118.00	45 str	@891#	\$106.10
5 str @570#	\$115.00	61 str	@904#	\$107.85
12 str @606#	\$125.00	56 str	@910#	\$106.85
4 str @610#	\$118.00	40 str	@918#	\$105.75
12 str @654#	\$113.00	28 str	@971#	\$101.50
2 str @640#	\$108.50	15 str	@1040#	\$98.50
66 str @738#	\$117.00			

COWS: \$55.00-\$64.00
\$43.00-\$54.25

SHELLS: \$42.00 & DOWN
BULLS: \$76.00-\$78.00

EARLY CONSIGNMENTS FOR AUG. 11:

140 mix steers, 850-950 lbs., Vestring
60 mix steers, 825-900 lbs., Brinks
250 black red & Charolais steers, 650-725 lbs., Moyer
150 mix heifers, 750-875 lbs., Unruh
63 black steers, 775-850 lbs., Matile
125 mostly black steers, 775-875 lbs., Williams
240 black red & Charolais heifers, 750-775 lbs., Wilson
300 black red & Charolais steers, 850-950 lbs., Vestring
100 black red & Charolais steers, 825-925 lbs., Wittker

Grass cattle season is here and the market seems to be strong so give us a call and we'll come and see ya!
LOTS OF CONSIGNMENTS COMING IN EVERYDAY!

Start selling butcher cows & bulls @ 11 AM then calves, followed by the feeder cattle auction!
THANK YOU for all of your continued support!
Your business always appreciated!

For Cattle Appraisals Call:
BRODY PEAK, 620-343-5107
GLENN UNRUH, 620-341-0607
LYLE WILLIAMS, Field Representative, 785-229-5457
WIBW 580 - 6:45 A.M. Thurs; KVOE 1400 - 6:30-6:45 A.M. Thurs. & Fri.

JUNCTION CITY, KANSAS • Barn Phone 785-238-1471

Junction City Field Reps: Jim Heine 785-765-3480, Alma Seth Lauer 785-949-2285, Abilene

 HOWARD LANGVARDT 785-238-8212 Cell: 785-761-5812	KARL LANGVARDT 785-499-5434 Cell: 785-499-2945	MITCH LANGVARDT 785-238-1858 Cell: 785-761-5814	LYNN LANGVARDT 785-762-2702 Cell: 785-761-5813
--	---	--	---

Clay Center, Ks • Barn Phone 785-632-5566

Clay Center Field Representatives: Lyle Perry, 785-392-4165
Tom Koch, 785-243-5124
Bruce Rogge, 785-692-4214
Lance Lagasse, 785-262-1185

World Bank study debunks food versus fuel myth

A newly released working paper from the World Bank found that biofuels were not to blame for the so-called food crisis of 2007 to 2008. For more than a year, Growth Energy, the coalition of U.S. ethanol supporters, has countered claims that ethanol and farm prices were to blame for higher food prices. Recently, Tom Buis, CEO of Growth Energy, said this report further refutes the claim that ethanol led to high food prices.

The World Bank's report, released today, is an about-face from its 2008 Policy Research Working Paper which claimed 70-75 percent of the increase in food prices that year was due to biofuels. The authors of the World Bank's new working paper argue that energy prices and speculation played significant roles in the non-energy commodity price spikes seen in the recent past.

Buis praised the

World Bank for setting the record straight:

"I applaud the World Bank for admitting the error of their ways and setting the record straight. They have dispelled the myths and lies perpetuated by those who tried to say there was a "food-versus-fuel" issue. This study clearly shows that the notion of food-versus-fuel was simply wrong. In fact, this study confirms what we've known for some time — the impact of ethanol production on food prices is minimal and other factors, including increased oil prices, were the main drivers in the rise of food prices.

"Food-versus-fuel has always been and will always be nothing more than a myth. We hope that this report will encourage others who have relentlessly perpetuated this untruth to admit their mistakes and put an end to this false debate."



Ottawa County Fair showman Adam Klein received the Fred Dewey Memorial Cup for winning the 2010 Round Robin Fitting and Showing Finals. Tyler Macy was named reserve grand champion showman.



Ethan Mull swept the Ottawa County Fair bucket calf division with champion project and champion showman.

Eastern Kansas grazing school set for Sept. 8 & 9

Farmers and ranchers looking to optimize their grazing resources through management intensive grazing are invited to attend a two-day grazing school which will be held at the Douglas County Fairgrounds on Wednesday, September 8 and Thursday, September 9. The school will be a hands-on learning experience preparing participants to start their own rotational grazing system with forages adapted to eastern Kansas.

Topics to be covered include the science behind grazing, grazers arithmetic, matching livestock and forage needs, pasture layout and design, grazing economics, and fencing and watering designs. Hands-on field exercises and two farm tours will be included. Speakers will include experts from Kansas NRCS, Missouri NRCS and Extension, and Kansas State University.

This school is appropriate for both beginner and experienced grazers. The school will begin at 8 a.m. and end at 5 p.m. both days at the Douglas County Fairgrounds located at 2110 Harper, Lawrence.

The event is sponsored by K-State Research and Extension, NRCS, and the Kansas Rural Center. There is a \$50 registration fee to cover meals and material, and the school will be limited to the first 30 farms to register. Registration for the school is due by August 13. For more information and to receive a schedule and registration form, contact Bill Wood with the Douglas County Extension Office (785)843-7058.

**Tell them
you saw it in
Grass & Grain!**

AUCTION

SATURDAY, SEPTEMBER 4 — 10:00 AM

St Peter's Lutheran Church of Barnes, Kansas will sell to the highest bidder the church parsonage to be moved from the present location. The parsonage is located at 2649 3rd Road — 7 miles south of Barnes on All American Road and 1 1/2 miles west on 3rd Road. The house and garage will be sold as is and must be removed from the premises by May 1, 2011.

The house measures approx. 50' x 33' (approx. 1500 sq. ft.). The garage is 35' x 23' and must be moved or torn down. The attached carport is 13'8" x 18'. Also will sell a 500 gal. propane tank.

Interior description: Living room — 22' x 13'6"; Kitchen — 14' x 11'5"; Utility room — 11' x 7'6"; Office or bedroom — 13'6" x 12'6"; Bedroom 1 — 12'8" x 10'2"; Bedroom 2 — 10'6" x 10'6"; Bedroom 3 — 13'5" x 11'8"; Bathroom — 7' x 6'2". There are closets in each bedroom and 2 closets in the hallway. Hardwood floors throughout the house. This is a well-built home — ready for new paint and carpet. Newer central heat and air system goes with the house.

Terms: 100% payment day of sale. Cash or good check. Make arrangements before you come to the sale.

For more information and to see the house, call Jim Vathauer 785-630-0849 or 785-763-4557. Announcements made day of sale take precedence over all printed matter. Not responsible for accidents.

ST PETER'S LUTHERAN CHURCH — SELLER
VATHAUER AUCTION SERVICE
Jim Vathauer, Auctioneer
Clay Center, KS 785-630-0849

ESTATE AUCTION

SATURDAY, AUGUST 14 — 9:30 AM
1207 E. 21st Street — LAWRENCE, KS 66046

Note: Nice auction, shade trees, plan to attend!!
See Complete Sale Bill at www.dandlauctions.com

1984 Shasta 33' Motorhome	Lamps; Oil Lamp; Old Phonographs; Old Radios; Coors Mirror and Light; Lots of Household Items; Holiday Decorations and Much More.
1889 Chevy Astro Van	Lots of Power, Hand and Garden Tools; Delta 10" Tablesaw; Miter Saws; Hardware; Floor Jack; Car Ramps; Halogen Lights; Portable Workbenches; Fiberglass Step Ladder; Alum. Ext. Ladder; Wheelbarrow; Homelite Chain Saw and Gas Blower; Craftsman Gas String Trimmer; Push Mower; Fishing Equip.; Coleman Lanterns; Picnic Table; Bird Baths and Yard Art.
1987 Honda Elite 50 Moped	
Curved Glass China Cabinet; Bedroom Set; Small Rolltop Desk; Bookshelves; Oak Sewing Cabinet; Walnut Doll Cradle; Sofas, Recliners; End Tables; Dinette Table/Chairs; Entertainment Center; TV; Amana Refrigerator; Maytag Washer and Gas Dryer.	
Regulator Wall Clocks; Betty Boop Collection; Old Milk Bottles; Carbide Miners Lamps; Horse Harness Mirror; Brass Spittoon; Old Military Clothes; Old Well Pump; 1800s Lawrence Fire Hydrant; Lava	

TERMS & CONDITIONS: Positive ID required to register. Payment by cash or good check. Statements made the day of the auction take precedence over all printed or written material. All items sold "as is", "where is". Not responsible for accidents or loss. Concessions Available.

EUGENE JOHNSON ESTATE
D & L Auctions, Lawrence, KS
785-766-5630
Auctioneers: Doug Riat and Chris Paxton

HOO HAW VI

Directed by Troy Hoyt

August 13-15, 20-22

THE COLUMBIAN THEATRE

TICKETS
785.456.2029
www.ColumbianTheatre.com
Wamego, KS

Presented by
VANDERBILT'S
LIVE MUSIC BOOK CENTER

Eureka Livestock Sale

P.O. Box 267 Eureka, KS 67045
620-583-5008 Office 620-583-7475

Sale Every Thursday at 11:30 a.m. Sharp

On Thursday, Aug. 5, we had 1,877 head of cattle.

STEERS	62 bk bwf 826@112.10	7 bk bwf 541@114.25
2 bk 385@134.50	25 bk bwf 855@111.90	10 bk bwf 576@114.00
6 bk bwf 494@128.00	13 bk red 802@111.50	12 bk bwf 648@112.50
5 bk bwf 557@127.50	48 red chr 826@109.70	33 bk red 741@112.20
26 bk bwf 664@125.00	16 char x 707@108.50	23 bk red 668@111.50
12 bk bwf 612@124.50	18 bk red 922@107.70	16 bk 680@110.50
11 bk bwf 617@123.00	27 bk bwf 951@107.60	21 mix 642@109.50
10 bk char 694@120.25	47 bk 923@107.00	24 char x 651@107.80
40 bk 678@120.20	44 red char 906@104.00	49 mix 782@107.00
11 bk bwf 656@119.00	13 bk bwf 1127@100.00	18 bk red 749@107.00
22 bk red 706@117.00		27 bk red 837@106.00
19 char-x 607@116.75	HEIFERS	
22 bk red 747@116.50	32 xbred 487@119.75	
79 bk bwf 785@116.00	59 xbred 547@116.70	BULLS
18 bk red 761@114.90	10 bk bwf 552@115.75	9 bk 624@108.50
	19 bk red 642@115.30	

BUTCHER COWS: \$53-\$68, mostly \$58-\$65, \$1-2 higher
BUTCHER BULLS: \$73.75-\$81, mostly \$76-80.

SPECIAL STOCKER FEEDER CALF YEARLING SALE ON THURSDAY, AUG. 12

- 250 black Charolais-x heifers, 725-825 lbs.
- 150 black red Charolais-x heifers, 650-725 lbs.
- 140 black red Charolais-x heifers, 700-850 lbs.
- 150 black wf Charolais-x steers, 700-775 lbs.
- 50 mostly black steers, 850-900 lbs.
- 120 black bwf heifers, 750-825 lbs.
- 125 black bwf heifers, 750-775 lbs.
- 300 black bwf rbf steers & heifers, 550-700 lbs.
- 200 black Charolais-x steers & heifers, 600-800 lbs.
- 150 black red steers & heifers, 500-700 lbs.
- 92 black bwf steers & heifers, 650-800 lbs.
- 56 black bwf steers, 900-925 lbs.

EXPECTING 2,000-2,300 HEAD BY SALE TIME!

We appreciate your business!

Ron Ervin - Owner-Manager
Home Phone - 620-583-5385
Mobile Cell 620-750-0123

EL DORADO

LIVESTOCK AUCTION, INC.

316-320-3212
Fax: 316-320-7159
2595 SE Highway 54, P.O. Box 622,
El Dorado, KS 67042

Market Report - Sale Date - 8-5-10. Head count: 1,664
300-400 lb. steers, \$110-\$139; heifers, \$100-\$130.50; 400-500 lb. steers, \$110-\$139; heifers, \$100-\$122; 500-600 lb. steers, \$107.50-\$128; heifers, \$95-\$116; 600-700 lb. steers, \$105-\$121.50; heifers, \$95-\$115; 700-800 lb. steers, \$102.50-\$119.25; heifers, \$90-\$109.50; 800-900 lb. steers, \$97.50-\$113.75; heifers, \$90-\$107. Trend on Calves: Choice steers & heifers steady with 2 weeks ago on a limited test. Trend on Feeder Cattle: Feeder steers & heifers, steady to \$2 higher. Butcher Cows: High dressing cows \$57.50-\$66.50; Avg. dressing cows \$50-\$57.50 Low dressing cows \$40-\$50. Butcher Bulls: Avg. to high dressing bulls \$67.50-\$78.50. Trend on Cows & Bulls: Butcher cows, \$1-\$2 higher; Butcher bulls, \$2 lower.

We welcome your consignments!
If you have cattle to consign or would like additional information, please call the office at 316-320-3212 or visit our website: www.eldoradolivestock.com

Chris Locke (316) 320-1005 (H) (316) 322-0675 (M)	Steven Hamlin (316) 747-2521 (H) (620) 222-1199 (M)
Larry Womacks, Fieldman (620) 394-3273 (H) (620) 229-0076 (M)	Van Schmidt, Fieldman (620) 367-2331 (H) (620) 345-6879 (M)

Cattle Sale Every Thursday 11:00 AM

Holton Livestock Exchange, Inc.

1/2 mile East of Holton, KS on 16 Highway
Livestock Auction every Tuesday at 6:00 PM
Serving the Midwest Livestock Industry for 58 Years!

MARKET REPORT FOR TUESDAY, AUGUST 3
WE SOLD 510 CATTLE

STEERS	2 hols x str	635@109.00
2 blk males 210@155.00	3 blk hfrs	400@109.00
1 blk male 200@153.00	5 hols x str	724@99.50
2 blk males 160@151.00	4 hols x str	842@99.00
5 blk bwf str 561@126.00	8 hols x str	694@87.50
9 blk bwf str 643@125.00	6 hols str	708@84.00
4 blk bwf str 560@121.00	5 hols str	535@82.50
4 blk males 403@121.00		
16 blk bwf red str 676@120.25	HEIFERS	
4 blk red str 632@119.25	2 blk hfrs	180@160.00
24 mxd str 643@118.75	1 bwf hfr	225@129.00
3 blk bwf str 635@118.50	2 blk rwf hfrs	337@120.00
6 blk gray str 715@117.50	14 blk red hfrs	609@116.35
13 blk str 795@117.50	7 blk hfrs	584@115.00
4 blk bwf str 708@117.00	3 blk bwf hfrs	446@114.00
14 blk red rwf str 696@117.00	5 blk hfrs	571@114.00
10 blk str 717@115.25	19 blk bwf red hfrs	601@114.00
12 blk bwf red str 784@115.10	9 blk hfrs	738@110.75
2 blk bulls 445@115.00	5 blk hfrs	680@109.25
13 blk bwf rwf str 762@115.00	10 mxd hfrs	735@107.75
15 x str 680@113.35	11 blk bwf grwf hfrs	699@107.00
18 mxd str 775@113.25		

Dan Harris, Auctioneer & Owner • 785-364-3320
Danny Deters, Corning, Auct. & Field Rep • 785-868-2591
Dick Coppinger, Winchester, Field Rep. • 913-774-2415
Steve Aeschliman, Sabetha, Field Rep. • 785-284-2417
Larry Matzke, Wheaton, Field Rep. • 785-268-0225
Barn Phone • 785-364-4114
WEBSITE: www.holtonlivestock.com
EMAIL: dan@holtonlivestock.com

Salt solves tetany problems in short term, but phosphorous still needed to address long-term soil requirements

Cow chemistry keeps revealing secrets as Dale Blevins delves deeper into the causes of grass tetany, a nutritional disorder than kills cows.

Blevins, a University of Missouri plant scientist, studies the makeup of grass that the afflicted cows eat. He's making progress.

Sodium – most people know it as common salt – can save the lives of cows that eat lush springtime grass that is short in magnesium and calcium. Lack of those nutrients makes highly productive milk cows vulnerable to tetany.

"Feed salt, lots of loose salt, to cows in spring," Blevins told field day visitors at the MU Forage Systems Research Center (FSRC) Aug. 3.

Grass tetany has fascinated Blevins since he was a boy on his father's farm near Ozark, Mo. "It was always one of our best beef cows that lay down and died," he said.

The disease hits both dairy and beef cows, especially in a cool spring when grass growth is rapid. That's when a cow's demand for nutrients to

produce milk is high.

Scientific literature historically indicates tetany is associated with calcium and magnesium uptake. In earlier research, Blevins discovered and published results that showed soil phosphorus controlled the grass uptake of those two vital elements.

Grass tetany in cattle is less likely from soil high in phosphorus, but Ozark soil, where Blevins grew up, are notoriously low in phosphorous. For example, soil tests at the MU Southwest Research Center, Mount Vernon, Mo., showed only seven pounds of phosphorus in soil that needed 40 pounds of phosphorus.

Adding small amounts of phosphorus fertilizer boosted hay yields by 1,500 pounds per acre and increased calf weaning weights by 50 pounds. "Those are good reasons to keep phosphorus levels up to soil-test recommendations," Blevins said. "I believe in soil tests."

After beef cows died at MU FSRC in the spring of 2007 right after an Easter freeze, Blevins studied

grass samples from pastures there that showed the grass lacked sodium, even though the soil was high in phosphorus. This was an unexpected turn of events. Now it was obvious that sodium had something to do with the mystery of tetany.

That's when Blevins learned that inside the cow, sodium helps pump the needed magnesium through the cow's cell walls.

At least until he learns more, Blevins recommends adding more loose

salt for the cow herd to lick to help stave off tetany.

"Spread it out so every cow gets some," Blevins said. "Don't put out one salt block that an old bossy cow can dominate. Make sure all the cows get plenty of salt in the spring."

Blevins has not satisfied his curiosity on the mysteries of grass tetany. As with any advance in discoveries, the solving of one problem usually raises new questions to be answered.



Trisha Kiser led out the champion lightweight lamb at the Ottawa County Fair, which sold for \$500 to Bennington Oil.

K-State's ag economists receive national education award

For the past eight years, K-State agricultural economists have worked diligently to combine their information into a comprehensive source of applied research and economic information.

"Their work was rewarded this week when the team received the Agricultural and Applied Economics Association (AAEA) Outstanding Electronic Media Education Award for 2010 at that organization's national meeting in Denver last week," said Rich Llewellyn, K-State agricultural economist and manager of the site. In addition to Llewellyn, other team members recognized include K-State Agricultural Economists Kevin Dhuyvetter, Art Barnaby, Dan O'Brien, Troy Dumler, Michael Langemeier, Vincent Amanor-Boadu, Ted Schroeder, and Alicia Goheen.

"The AgManager.info website is the flagship of electronic extension and education programs for K-State's Department of Agricultural Economics, Llewellyn said. The site features livestock marketing, including weekly "In the Cattle Markets" updates; grain marketing, including biweekly "Grain Outlook" reports; crop insurance and government programs; and farm management information, including a large variety of Excel spreadsheets and web-based decision tools, such as crop and livestock budgets, land/lease tools, and data sets.

AgManager.info has recently had some additions and upgrades, noted Llewellyn. "RSS feeds and web-browser dashboards for decision tools are complemented by more than 50 Excel spreadsheet tools that help crop and livestock producers manage risk and make decisions," he said.

Another risk management tool available is the grain basis tool, providing weekly historical grain basis information going back as far as 1998, for wheat, corn, grain sorghum and soybeans from about 800 locations in the High Plains. Associated GIS maps of grain basis and the deviation from the three-year average also are available each week.

Recent additions to the site of interest to the livestock industry include the CLPER (Connecting Livestock Producers with Recent Economic Research) quarterly newsletter, by Glynn Tonsor, Extension livestock marketing specialist; "Cattle Finishing Returns" a monthly newsletter by Michael Langemeier; and departmental theses and dissertations available from the front page or the News page. Other on-going materials include livestock and hay charts, updated weekly; grain supply and demand charts, updated monthly; and projected and historical livestock budgets.

Changes to the site to create greater accessibility include top menus on the main pages; all decision tools now available together on one page; the Kansas Farm Management Association (KFMA) site has been updated and better integrated into AgManager; and the AAEA "Choices" magazine is now available through AgManager.info with recent research and policy analysis.

AgManager.info also can be found on Facebook, Llewellyn said.

grassandgrain.com
place a classified ad renew a subscription

HESS & SONS SALVAGE, INC.
1209 N. PERRY, JUNCTION CITY, KANSAS
• PREPARED #2 IRON: \$180.00 NET TON DELIVERED
• MIXED FARM MACHINERY: \$125.00 NET TON DELIVERED
• ELECTRIC MOTORS: 20¢ PER LB. • BATTERIES: 12¢ PER LB.
ALSO BUYING: PREPARED MACHINE CAST, ALUMINUM, ALUMINUM CANS, COPPER, BRASS, A/C SEALED UNITS, PREPARED NON-MAGNETIC STAINLESS STEEL, OLD CARS w- Clear Titles, fluids must be drained.
CALL: 800-825-4377 For Current Prices
ROLL-OFF CONTAINERS AVAILABLE, ASK FOR LANNY
(PRICES SUBJECT TO CHANGE WITHOUT NOTICE!)

ANTIQUE & COLLECTIBLES AUCTION
SUNDAY, AUGUST 22 — 10:00 AM
1401 NE Winfield - TOPEKA, KS
10 am: Guns, ammo & accessories - over 40 rifles, shotguns and hand guns including Winchester, Remington, Browning, Marlin, Colt, Smith & Wesson & others. Also ammo, hunting clothes, reloading equip, hard and soft gun cases, and more.
12 noon: Antiques - fantastic selection of furniture including rockers, kitchen cupboards, tables and chairs, dressers, old toys, jewelry, books, paintings, vintage clothes, quilts, crochet work, and SO much more.
See oldemillauction.com for full list and pictures or call 785-233-7700 for sale flyer.

AUCTION
SUNDAY, AUGUST 15 — 10:30 AM
Clarion Hotel, 530 Richards Drive — MANHATTAN, KS
ANTIQUE SKELLY GAS PUMP, FIESTA COLLECTION, ANTIQUES, FURNITURE, HOUSEHOLD, MISC. TOOLS
See last weeks Grass and Grain for complete listing.
LARRY & MARY ALGOTT and DON MROZEK
GANNON REAL ESTATE & AUCTIONS
VERN GANNON AUCTIONEER
785-770-0066 • MANHATTAN, KANSAS • 785-539-2316
www.gannonauctions.com

Sell At St. Marys Tuesdays

Sell Or Buy Cattle By Auction STARTING TIME 11:30 AM

<p>We sold 724 cattle August 3, with several consignments cancelling due to the heat. Steer and heifer calves were steady. Feeder steers and heifers were steady to \$1.00 lower. Cows and bulls were \$1.00-2.00 lower.</p> <p>STEER & BULL CALVES</p> <p>6 bwf/blk str 441 @ 132.00 3 blk/red bulls 523 @ 109.00</p> <p>STOCKER & FEEDER STEERS</p> <p>11 red str 555 @ 130.00 3 bwf/blk str 577 @ 128.50 18 bwf/blk str 664 @ 126.60 5 blk str 635 @ 126.25 3 blk str 640 @ 124.50 5 blk/red str 670 @ 120.00 3 blk/sim str 673 @ 119.00 70 bwf/blk str 748 @ 118.35 12 bwf/blk str 719 @ 118.25 11 blk/red str 745 @ 114.50 41 bwf/blk str 808 @ 113.50 122 blk/char str 810 @ 113.35 40 bwf/blk str 804 @ 112.50 28 bwf/blk str 830 @ 111.85 3 blk str 825 @ 108.10 66 mix str 851 @ 108.10 7 red/sim str 831 @ 108.00 65 mix str 892 @ 107.75 4 x-bred str 781 @ 106.50</p> <p>20 blk str 921 @ 106.10 16 blk/red str 851 @ 102.25</p> <p>HEIFER CALVES</p> <p>1 bwf hfr 345 @ 125.00 2 bwf hfrs 413 @ 121.00 2 blk hfrs 503 @ 121.00 9 blk/red hfrs 536 @ 119.00 1 limo hfr 470 @ 115.00 1 blk hfr 450 @ 113.00 1 blk hfr 420 @ 110.00</p> <p>STOCKER & FEEDER HEIFERS</p> <p>8 blk/red hfrs 563 @ 119.00 14 blk hfrs 662 @ 117.00 5 blk/red hfrs 579 @ 115.00 9 blk hfrs 651 @ 115.00 14 red hfrs 625 @ 113.50 4 blk hfrs 648 @ 113.00 1 blk hfr 645 @ 109.00 1 red hfr 620 @ 107.00 1 x-bred hfr 660 @ 106.00 1 blk hfr 750 @ 103.00 1 blk hfr 925 @ 95.00 5 x-bred hfrs 868 @ 92.50</p>	<p>COWS</p> <p>1 blk cow/cf @ 850.00 1 blk cow 1635 @ 62.50 6 blk/bwf cows 1253 @ 62.25 1 blk cow 1380 @ 62.00 1 blk cow 1710 @ 61.75 1 x-bred cow 1555 @ 61.50 1 wf cow 1405 @ 61.25 3 blk/bwf cows 1242 @ 61.00 1 blk cow 1610 @ 60.25 1 blk cow 1815 @ 60.00</p> <p>1 red cow 1065 @ 59.75 1 limo cow 1175 @ 59.50 1 bwf cow 1265 @ 58.75 1 blk cow 1305 @ 56.50 1 blk cow 1165 @ 55.25 1 red cow 1170 @ 55.00 1 red cow 915 @ 53.50 1 blk cow 1165 @ 53.25 1 blk cow 1145 @ 52.75 1 brocl cow 1495 @ 52.50 1 hol cow 1225 @ 48.75</p>	<p>SPECIAL EARLY CONSIGNMENTS FOR TUESDAY, AUG. 10</p> <p>20 black steers & heifers, 600-700 lbs, 21 Angus steers & heifers, 550-650 lbs. 25 black Limousin steers & heifers, 600-650 lbs. ALL THE FOLLOWING YEARLINGS OFF GRASS: 17 black steers, 700-750 lbs. 45 black bwf steers, 750-775 lbs. 65 black cross steers, 800-825 lbs. 122 black Charolais steers, 775-800 lbs. 120 black bwf steers, 825-850 lbs. 64 red cross steers, 850-875 lbs. 61 black cross steers, 900-925 lbs. 60 black bwf heifers, 700-750 lbs. 90 black cross heifers, 750-800 lbs. 85 Angus heifers, 750-775 lbs. PLUS MORE BY SALE TIME!</p>
<p>SPECIAL EARLY CONSIGNMENTS FOR TUESDAY, AUG. 17</p> <p>185 Angus bwf str & hfrs, 650-800 lbs. 2 rds shots PLUS MORE BY SALE TIME!</p>	<p>SPECIAL FEEDER CATTLE SALE THURSDAY, AUG. 26</p> <p>525 Hereford steers, 750-900 lbs. 220 Hereford heifers, 700-800 lbs., OCV, Vacc. All homeraised off Brainard Cattle Co., Canadian Texas, off blustem grass 225 black cross steers, 750-850 lbs. PLUS MORE BY SALE TIME!</p>	<p>WATCH OUR AUCTIONS LIVE ON DVAuctions.com</p> <p>Livestock Commission Company, Inc. St. Marys, Ks.</p>

FOR INFORMATION OR ESTIMATES:
REZAC BARNST. MARYS, 785-437-2785 LELAND BAILEY . . .TOPEKA, 785-286-1107
DENNIS REZACST. MARYS, 785-437-6349 LYNN REZACST. MARYS, 785-456-4943
DENNIS' CELL PHONE785-456-4187 REX ARBMELVERN, 785-224-6765
KENNETH REZAC . .ST. MARYS 785-458-9071

Toll Free Number..... 1-800-531-1676
Website: www.rezACLIVESTOCK.COM
AUCTIONEERS: DENNIS REZAC & REX ARB