



By Val Farmer

Rural Life

Understanding farmer motivations

I have been privileged to learn about the psychology and soul of rural people, of farmers and ranchers who brave this variable and occasionally inhospitable land. They have shared their pain, their worry, their joy, their hopes and their dreams. I've been privileged to be a witness to a special people in special circumstances and to tell their stories.

Right from the beginning I stood in awe of the lives and values of farm families. This was unique, different from anything I was used to. I've tried to understand and I'm still trying. I've written about unique themes, stories and lives playing themselves out in farmlands of the Midwest and in agricultural communities in general.

What is unique? Nature has to be respected. Hazards abound — blizzards, tornados, thunderstorms, hailstorms, complex machinery, disease and unpredictable livestock. The slightest miscalculation can be fatal.

What other occupation is so dependent on the weather? There are years when the country seems like it will dry up and blow away. There are some years when wet fields and flooding conditions have farmers holding their breath as they wonder about getting into their fields. It might be hail in the summer, killer frosts in the spring and early frosts in the fall — weather plays havoc with harvests.

This is a fragile land. So much depends on timely rains. Sometimes it hits just right. Some years it is too

dry, other years it is too dry. Farmers understand and prepare for adversity. A bad year is followed by hope that next year will be better.

When biology is stressed, humans are stressed. When biology fails, humans sometimes fail. This is a land of hidden and not so hidden dependencies. Vulnerabilities are closer to the surface. Illusions of control are occasionally shattered by nature herself.

The human experiment of living in the Midwest and making a living here has been in progress for generations. Nature gives its gifts but manages to hold back a few surprises. Just when you think you've seen it all, you haven't. This land can break even the strong and resourceful.

Some people show their resilience by leaving and moving on in life.

It isn't always nature. During the Mid-1980s, it wasn't weather but a debt crisis brought on human policies and human error, many of which were made by lending practices based on inflation. Faith and trust were shattered in institutions and people. For some, the healing process from those rude and dark days rolls on.

Farming is a high stress profession. It is a dangerous occupation. It is a physically demanding occupation. The work hours are incredibly long. The risks are great. It is a gambling profession.

Why do it? What is this allure to occupations that depend on applications of

biological knowledge, subject to all the unpredictability of biology, disease, weather and uncertain market prices? Why do people do it? What accounts for the tenacity and perseverance of farmers?

Economics is a part of it. Successful farmers and ranchers are able to enjoy good profits. It is an occupation from which you can make a comfortable living. It is a quiet secret not talked about much, but a reality that sustains many hopes and dreams.

A treasure trove of knowledge and experience on the land is stored and passed on to the next generation. The farm itself is a heritage, a gift passed from generation to generation. Victories come by attention to detail. Small victories lead to large victories. Each day is different. Each day can be a challenge. There is the thrill of being one's own boss in an honorable profession that sustains life for so many others.

Occasionally time stands still. Meeting the challenge of the moment becomes the most important thing, despite how long it takes. Crops need to be nurtured. Livestock need attention. People grow to love what they serve. It is easy to love

the farm. It requires so much. Work is love made visible.

This attachment isn't just about money and work. Add to the mix all the lifestyle considerations that make farming satisfying. Rural people like their neighbors, communities and close relatives. The human face of agriculture is full of joy, faith and rewarding human relationships. It is an artful blend of work, love, family and community life. It is a place where it is easy to love others.

The farm is good for children, both for being around nature and taking meaningful responsibility. Husbands and wives can enjoy true partnerships in business and in companionship. Nature is just outside the door. And the door is a long way from the neighbor's door.

Who among those who have lived in the country hasn't thrilled to a starlit night, a timely rain, a mighty wind, the awesome power of a blizzard, the fury of nature that causes them to retreat to their homes and wait within the safe confines of family?

Who among those who have lived here haven't felt a spiritual relationship with

the Creator because of this closeness to nature? Prayer might come a little easier to those whose livelihood depends on what the heavens may bring.

Can you see the love? Can you feel the pain when that love is not required? I can.

For more information on farm family creativity, visit Val Farmer's website at www.valfarmer.com. Val Farmer's book, "Honey, I Shrunk the Farm," can be purchased by sending a check or money order for \$9.50 to: Honey, I Shrunk the Farm, The Preston Connection, PO Box 1135, Orem UT 84059.

Val Farmer's book on marriage, "To Have and To Hold," is on sale for Christmas. Send a check or money order for \$10 plus \$3.95 for shipping and handling for the first book and \$2.00 for each additional book to JV Publishing, LLC, P.O. Box 886, Casselton, ND 58012.

Val Farmer is a clinical psychologist specializing in family business consultation and mediation with farm families. He lives in Wildwood, Missouri and can be contacted through his website.

© 2009 The Preston Connection Feature Service



Hannah McCabe, Elk City, center, was presented the Barbara Smalstig Outstanding Leadership Award at the 2009 American Angus Association® Annual Banquet at the North American International Livestock Exposition, Nov. 16 in Louisville, Ky. Presenting the award is Fred Smalstig, left, and Ashlyn Carter, National Junior Angus Association (NJAA) leadership director, right.

Photo by Crystal Young, American Angus Association.

ONE LICK ONE TROUGH ONE CHOICE

ONE LICK of Loomix® increases your cow's fiber utilization by 34%

ONE TROUGH provides your cows with a product so revolutionary it received a U.S. patent

ONE CHOICE, Loomix® - the leader in liquid range supplements since 1952

800.870.0356 www.loomix.com

TALLGRASS LOOMIX
Tom Taphorn,
Manhattan, KS
785-565-8657

TALLGRASS LOOMIX
Chad Hurla
Maple Hill, KS
785-221-5515

TALLGRASS LOOMIX
Wes Calhoon
Cottonwood Falls, KS
620-344-1312

LeDoux LOOMIX
Andy LeDoux
Agenda, KS
785-527-3188

Ox-Bar Feeds
Kent Ochsner
Baldwin City, KS
785-840-8243

Ox-Bar Feeds
Matt Isch
Gridley, KS
785-207-0200

Ox-Bar Feeds
John Sherman
Paola, KS
913-259-0002

KAISER FEEDS
David Kaiser
Lincolnton, KS
785-479-1338

COUNTRYWIDE TRACTOR AND AUCTION

WEDNESDAY, DECEMBER 9 — 9:30 AM

Just east of 169 Hwy. & 191st St. — SPRING HILL, KANSAS

Selling 50+ Tractors, collector tractors, 200 pieces of farm equipment, construction equipment, landscape equipment, trucks, trailers, utility vehicles, golf carts, trees and other miscellaneous equipment.

HERE ARE JUST A FEW ITEMS IN THIS AUCTION:

TRACTORS		
JD 6405, 1300 hrs, 16 spd.	Cat 955K track loader	'99 GMC 1-ton diesel, auto, 93k
JD 4640	Cat D6C, nice	'07 Dodge diesel SLT 2500,
JD 4440, 4020's	D7F	crew cab, 4x4, 123k, nice
NH TC100	JD 310A backhoe	1970 Firebird Formula 400, orig-
IH 986, 5100 hrs.	IH 2400 backhoe	inal and nice
2 JD 420's	Bobcat 220 loader, 700 hrs.	'91 Ford F800 dump
JD 2840 w/ldr.	Fiat 953C	Several tandem dump trucks
6 Allis cab tractors	Fiat scraper & hoe	Several Ford F250 pickups
CIH 4210 & 1896	Cat 930 wheel loader	'08 31+5 GN trailer, 20k
Several Others	Clark 125B wheel loader	'02 GN 20+5, 20k
CONSTRUCTION	Just a few items you will find, several construction tools and attachments!	'09 GN 20+5, 14k
Takeuchi TB125 miniexc w/Thumb, 600 hrs.	TRUCKS & TRAILERS	New barrel bed trailer
Dingo TX420, 648 hrs., all attachments and trailer	2000 T800KW C12 Cat 630k, OH'd, Nice	Approx. 70 trucks and trailers not listed.
JD 250 SII skid loader, 858 hrs.		

SEVERAL BALERS, DISK MOWERS, RAKES, DISKS, PLOWS, DRILLS, WAGONS, GOLF CARTS, UTILITY VEHICLES, TRESS, TOOLS. ANYTHING USED AROUND THE FARM.

For complete listing go to www.countrywidetractor.com

This is a large auction, come prepared to buy. Large absolute row, lunch available, will be open every day except Sunday for viewing and receiving prior to auction. For online bidding go to www.proxibid.com

TERMS: 5% buyers premium, cash, good check, VISA/Mastercard accepted. All items need to be paid for day of sale. No items removed until paid in full. Bank letter of Credit required on purchases over \$5,000. Trucking Available.

TAKING CONSIGNMENTS DAILY

www.countrywidetractor.com

OFFICE: 913-592-2004 • FAX: 913-592-2043

AUCTION

THURSDAY, DECEMBER 3 — 5:00 PM

**Auction Location: National Guard Armory, 12th & Bridge Street
CLAY CENTER, KANSAS**

APPLIANCES & FURNITURE: '06 Phillips 55" big screen, HD, TV w/built in equalizer; Kitchen Aid side by side refrigerator w/water & ice in door; Whirlpool NG cook range; Whirlpool gold electric dryer; all above mentioned are 4 yrs. old or newer; king size cherry wood poster bed w/2 night stands, double dresser w/mirror, all from Germany; cherry wood bookcase; grandfather clock; 3 cushion blue divan w/wood trim arms; blue recliner; white baker's rack; bar stools w/padded seats; 3 other bar stools; metal headboard &

footboard; white armoire; wicker patio set; wash basin w/pitcher & bowl; buffet; 4 upholstered dinette chairs; baker's rack; glass top dinette table & 4 chairs; chest & large dresser; table w/dropleaf & 2 slide out chairs; pantry cabinet; Warm Morning wood burning stove; white dresser; 2 twin Craftmatic electric beds; shoe bin; tall potato bin; small potato bin; large office desk; large dresser; microwave cabinet; triple dresser w/mirror; round kitchen table & 4 chairs; maroon recliner; corner shower stall.

GENERAL HOUSEHOLD: Dayu 19" color TV; surround sound system; canister vacuum; 4 racks of general household items.

YARD CARE ITEMS: 2 push lawn mowers; various yard tools.

RECREATIONAL ITEMS: 3 fishing tackle boxes full of tackle.

FENCE EQUIPMENT: 25 T steel posts.

CAR: 1985 Lincoln Town Car, 107,082 mi., 302 V-8, runs good.

AUCTIONEER'S NOTE: This auction will be much larger than the sale bill shows with very nice appliances. Hope to see you at the auction.

TERMS & CONDITIONS: Cash or personal check w/propr ID, or Visa, Master Charge or Discover credit card and debit cards. A 4% handling fee will be charged on all credit cards and debit cards only. All items must be paid for before removal. Statements made day of auction take precedence over printed material. Not responsible for accidents or lost items. Mugler Auction Service L.L.C. is agents only. Lunch served.

AREA CONSIGNORS

Cashier: Reta Hemphill

MUGLER AUCTION SERVICE L.L.C.

P.O. Box 154 - Clay Center, Kansas

Harold Mugler
785-632-3994

Randy Reynolds
785-263-3394

Paul Geist
785-263-2545

or mobile 785-632-4994

Ground alfalfa movement: Southwest/South Central Tonnage: 13,476/4,284 Last week: 13,468/4,102 Last year: 11,915/4,754 Hay trade slow to moderate. Demand moderate to strong for dairy and stock cow alfalfa, moderate for alfalfa pellets, grinding alfalfa and grass hay. Producers continue to battle with Mother Nature trying to harvest Fall crops and bale alfalfa, cane and crop residue. The lack of good quality cane and crop residue is increasing the demand for stock cow quality and grinding alfalfa. Demand is good for top quality dairy alfalfa from Eastern States competing for remaining supplies. If you have hay for sale or pasture to rent or need hay or grazing, use the services of the Hay and Pasture Exchange www.kfb.org/hayandpasture/default.htm.

KSU crops team again national champs, sweeping contests

Nathan Keep, senior in agronomy, Elm Creek, Neb., competed as an alternate the Kansas City contest.

*This Year Give The Christmas Gift
That Keeps Giving Week After Week*

... GRASS & GRAIN

Mail subscription to:

NAME (please print): _____

ADDRESS: _____

NAME (please print): _____

ADDRESS: _____

NAME (please print): _____

ADDRESS: _____

Along with a Gift Card from:

YOUR NAME: _____

YOUR ADDRESS: _____

PRINT SUBSCRIPTION

KANSAS SUBSCRIBERS:

☐ **1 Year — \$42⁰⁰**

This rate is for Kansas, western Missouri, and southern Nebraska (zip codes beginning with 640 through 645 and 660 through 689).

OUT-OF-STATE SUBSCRIBERS:

☐ **1 Year — \$49⁰⁰**

☐ **Check Enclosed**

Total Amount: _____

Complete below for credit card payment. *Signature and V-Code required.*

☐ **Visa** ☐ **Mastercard** ☐ **Discover** *Exp. Date:* _____

Month Year

Card # _____

V-Code _____ *last 3 digits (see sample: 567) located on the back of your credit card on the signature panel.*

Phone _____ - _____ - _____

Signature: _____

**Mail to: Grass and Grain, Box 1009, Manhattan, KS 66505
or Call 877-537-3816**

Association honors angus breeders, including President Eisenhower

Each year, the American Angus Association® honors selected individuals who have made significant contributions to the Angus breed. This year the Association Board of Directors selected six Angus breeders for induction into its Angus Heritage Foundation for their dedication toward the advancement of the Angus breed.

The 2009 inductees included: Dwight D. Eisenhower, formerly of Gettys-

burg, Pa.; Oliver Hansen, Durant, Iowa; Paul and Lynn Hill, Bidwell, Ohio; and Bill and Priscilla Wilson, Cloverdale, Ind.

The inductees and/or their families were recognized during the Annual Banquet, Nov. 16 during Angus events in Louisville, Ky. Each received a framed certificate, and all names will be engraved on a plaque at the Association's Saint Joseph, Mo., headquarters.



John Slocombe, BJ Angus Ranch, Manhattan, walked through the sale offering at Hedgewood Prairie recently. The firm offered a strong set of Angus genetics for sale at the ranch located in Dickinson County.

Most Americans will remember Dwight David Eisenhower as the five-star general and 34th president of the United States who served as one of the 20th century's most important leaders. But the American Angus Association also remembers the former Kansas farm boy for his contributions to the Angus breed.

In 1950, anticipating his retirement from the Army, Eisenhower and his wife, Mamie, purchased a 189-acre farm on the outskirts of Gettysburg, Pa. However, his presidency delayed retirement until 1961 when he and Mamie finally made their home on the farm. There, he spent the next 15 years as a successful farmer and Angus breeder, helping to bring notoriety to the breed.

Located adjacent to the Gettysburg Battlefield, the farm served the President as a weekend retreat and a meeting place for world leaders. With its peaceful

setting and view of South Mountain, it was a much-needed respite from Washington.

President Eisenhower maintained a show herd of black Angus cattle on his Gettysburg farm, which later became a National Park.

The President entered cattle in livestock shows across the country, winning grand championships at the Pennsylvania State Farm Show, blue ribbons at the International Livestock Competition in Chicago, and numerous other awards. While President, his cattle were entered into competitions under the names of his partners in order to maintain fairness.

By the 1960s, the Eisenhower herd numbered 100 cows with calves. Today, a herd of 40-50 Angus still graze the pastures of the President's farm, and the cattle ribbons are displayed on the walls of the show barn.



Fellow seedstock producers Galen Fink, Fink Beef Genetics, Manhattan (pictured left) and Gordon Stucky, Circle S Angus of Kingman, visited in the alleys prior to the sale at Hedgewood Prairie a couple of weeks ago.

grassandgrain.com

place a classified ad renew a subscription

check for hundreds of upcoming auction sales from across the country

AUCTION

SATURDAY, DECEMBER 5 — 10:00 A.M.

1616 Recreation Dr., MANHATTAN, KS

Next to Briggs by the Airport

Kitchen and Commercial Restaurant Equipment

GE mini freezer, Prep table, Amana microwave, 6 burner stove, deep fat fryer, baking sheets, glasses, cups, wooden tables and chairs, coffee machine, stainless steel tables, blender, meat slicer, cash register, Pepsi glasses, bean pot, shelving, wire racks, cold table, wolf oven, flat grill, Mountain Dew cooler. **Much, much more yet to be unpacked.**

Electric sewer snake, window plant hangers, wall hangings, HD computer, monitor and

printer, rca stereo, planter stands, utensils, canned goods, paper goods, cast iron flat skillets, **Much, Much More.**

TRACTOR, TRUCKS & SUV
John Deere 790 FWD w/Loader, 99 Ford F150 supercab 138K, 97 F250 Supercab w/lift gate 188K, 2000 GMC Box truck w/lift gate, 04 Chevy Tahoe Z71 104K, **02 Ford F350 Four door diesel 4X4 w/ Hydraulic bale bed.**

PROPERTY OF RCPD
91 Toyota PU 4x4 112K

Go to www.totallyauction.com for pictures and inventory. KDOR seizure items are subject to buyback prior to auction. Check website prior to auction.

TERMS: Cash, good check, 10% buyer's premium will apply. Announcements day of sale take precedence over previous printed material. Not responsible for accidents.

SEIZURE ASSETS FROM THE KANSAS DEPARTMENT OF REVENUE AND RILEY COUNTY POLICE DEPARTMENT

TOTALLY AUCTION
Manhattan, KS • 785-477-2800
www.totallyauction.com

AUCTION

SATURDAY, DECEMBER 5 — 10:00 AM

6460 N. Broadway — WICHITA, KANSAS

Jet skis and trailers; elect. golf carts; 1520 JD tractor; new diesel generators; air compressor; '95 Dodge Intrepid ES; coins; Santa Claus collection; 10 Hummels; 25 Precious Moments; 7 Longaberger baskets; Hesston and Santa Fe belt buckles; Case knives; swords; complete set of Time Life books; much, much more collectibles and misc.

www.newcomauction.com
316-744-9950 • 316-393-6637

Fredonia Livestock Auction, LLC

360 W. Madison • Fredonia, KS 66736

Barn Phone: 620-378-2212

CATTLE SALE EVERY TUESDAY AT NOON

Don Haun, Owner, 620-485-4554

Delbert Waggoner, Manager, 620-583-9467

Tuesday, November 24, 2009 - Headcount - 482
There was a light run of cattle this week due to the Thanksgiving holiday. Prices remained mostly steady across the board. We expect a good run of weaned and vaccinated cattle next week for our special sale. We wish all of our customers a very happy Thanksgiving!

STEERS	HEIFERS
300 to 399 lbs. \$89.00 to \$105.00	300 to 399 lbs. \$85.00 to \$98.00
400 to 499 lbs. \$89.00 to \$112.00	400 to 499 lbs. \$85.00 to \$97.50
500 to 599 lbs. \$85.50 to \$106.50	500 to 599 lbs. \$80.00 to \$90.00
600 to 699 lbs. \$83.00 to \$95.50	600 to 699 lbs. \$72.00 to \$86.50
700 to 799 lbs. \$82.00 to \$91.50	700 to 799 lbs. \$70.00 to \$80.75
Pairs \$500 to \$990	Bred Cows \$460 to \$660
Butcher Cows \$27.50 to \$44.00	Butcher Bulls \$40.00 to \$53.00

REPRESENTATIVE SALES

1 red, Mound Valley 420@112.00	2 mix, Benedict 405@95.00
2 blk, benedict 458@111.00	4 mix, Independence 419@97.50
2 blk, Altoona 473@111.00	7 red, Independence 494@96.75
4 mix, Benedict 520@106.00	2 mix, Fredonia 520@85.25
2 blk, Tulsa 525@104.00	3 blk, Fredonia 537@87.00
4 rmf, Benedict 558@103.50	3 blk, Altoona 538@86.00
5 blk, Altoona 563@99.75	1 bwf, St. Paul 565@85.00
3 mix, Altoona 597@94.50	3 blk, Altoona 587@80.00
4 mix, Benedict 654@91.00	1 bmf, Independence 620@83.50
5 mix, Altoona 667@92.00	1 blk, Altoona 665@82.50
4 red, Mound Valley 678@89.50	2 mix, waverly 670@83.00
12 mix, Waverly 771@91.50	5 mix, Waverly 781@80.00

Access our sale live on the internet at: www.cattleusa.com

Fredonia Livestock Auction, LLC. . . .
Your beef connection.
Where top dollar and customer satisfaction meet.

EMPORIA LIVESTOCK SALE CO.

Bonded & Insured

SALE EVERY FRIDAY IN EMPORIA, KANSAS AT 11:00 AM

620-342-2425 or 800-835-7803 toll-free • Fax: 620-342-7741

11-29-09. Total receipts: 530 cows. A wide variety of cows for our Special Cow Sale, mostly consisting of cows ranging from 7 years old and older, and mostly mix colored cows. Black cows obviously showed more interest. Pairs consistent with age.

4 pair, 3 yrs. old @ \$1,175	11 blk, 3rd stage @ \$1125
2 pair, 4 yrs. old @ \$1,050	11 blk, 3rd stage @ \$1125
3 pair, 6 yrs. old @ \$950	3 blk, 2nd stage @ \$1000
9 pair, 7-8 yrs. old @ \$925	1 blk, 3rd stage @ \$975
8 pairs, 7-8 yrs. old @ \$875	2 blk, 2nd stage @ \$950
11 pair, SS @ \$875	3 blk, 3rd stage @ \$875
5 pair, 8 yrs. old @ \$850	4 blk, 3rd stage @ \$825
7 pairs, SS @ \$795	10 blk, 2nd stage @ \$775
7 pair, aged @ \$710	8 blk, 2nd stage @ \$675
14 pair, aged @ \$710	9 red, 2nd stage @ \$660
11 pair, aged @ \$660	6 char, 2nd stage @ \$540
3 blk, 3rd stage @ \$1125	

COWS	BULLS: \$50.00-\$54.00
\$41.00-\$46.00	PAIRS:
\$37.00-\$40.75	Old Pairs, \$660-\$900
SHELLS: \$36.00 & DOWN	Young Pairs, \$900-\$1,175

Early consignments for Dec. 4
10 mix steers & heifers, 400-500 lbs.
22 black & red steers & heifers, 400-500 lbs.
30 mix steers & heifers, 500-650 lbs.
35 black steers & heifers, 675-725 lbs., weaned
More consignments by sale time.

REMEMBER!
We will be changing our sale day to **WEDNESDAY** starting on **December 30th.**
There will be **NO SALE** on **December 25th** due to **Christmas Holiday!**

For Cattle Appraisals Call:
BRODY PEAK, 620-343-5107 GLENN UNRUH, 620-279-4524
LYLE WILLIAMS, Field Representative, 785-229-5457
WIBW 580 - 6:45 A.M. Thurs;
KVOE 1400 - 6:30-6:45 A.M. Thurs. & Fri.

GRASS & GRAIN

Your Source for Auction Listings

Estates • Antiques

Machinery • Livestock

Choose from 50+ average auction listings each week

SUBSCRIBE ★ Toll Free 877-537-3816

★ Web grassandgrain.com

Walnut Council, tree farm groups merge to form Kansas Forestry Association

After two years of debate and planning, a new Kansas Forestry Association has emerged from the combined memberships of the Walnut Council of Kansas and the Kansas Tree Farm Committee (an affiliate of the Kansas Forest Products Association). "This is exciting news for those who care about our woodland resources," said Bob Atchison, rural program coordinator for the Kansas Forest Service. "Both groups are experienced in putting landowners and natural resource professionals together in dynamic networks that provide educational, financial, and project opportunities for managing forestland."

"By combining their ef-

forts, however, these non-profits can provide a single voice for Kansas forestry. They can leverage their pooled abilities and aggressively pursue funding opportunities that are out of the reach of individuals and government agencies."

Having a "one-stop shop" also will allow the former groups' members more complete access to the information, assistance and services now available to support tree farming in Kansas, Atchison said. Individual Kansans own 95 percent of the state's 2.1 million forested acres, he said. The USDA Forest Service's official census — the National Woodland Owner's Survey — puts the

number of Kansas forest landowners at 103,000.

"In addition to their timber, the forests are a vital natural resource in Kansas because of their impacts on water, soil, wildlife, air temperature, wind and even recreation. As a result, the collective stewardship of private owners is truly important for everyone in the state," Atchison said. That's true for other states, as well, he said, where owned forests are larger in size and number for 359,000 forest landowners in Missouri, 498,000 in Michigan and 225,000 in Indiana. But, the actions of each Kansas forest landowner tend to be more important because such owners are fewer in

number, their woodlands tend to be in environmentally sensitive areas, and their combined impact can be far-reaching.

"That's something the new Kansas Forestry Association seems to recognize. They're already looking for additional members and energetic leaders to help guide forestry into a new decade," Atchison said. "In fact, their bylaws were written to allow whole forestry-related groups to consolidate with the association." So far, dues for new members are \$10 per person or \$50 per organization. Interested landowners can learn more about the association's efforts by calling 785-532-3310 or e-mailing atchison@ksu.edu.



Brooke Woodworth, pictured far right, welcomed the crowd to the Hedgewood Prairie annual production sale at the ranch near Enterprise. The family-owned firm is a two-generation partnership between Joel Harrison, her father and Brooke and Jason Woodworth.



Jon Mollhagen, owner of Moly Manufacturing, the maker of the Silencer chute system, was in attendance at the recent Hedgewood Prairie production sale. The Woodworths and the Harrisons recently installed a new cattle handling facility and were featured on RFD television, demonstrating their setup.

grassandgrain.com
place a classified ad renew a subscription

AG LIME
FOR NORTH CENTRAL KANSAS
HAULING & SPREADING
GEARY GRAIN, INC.
Junction City, Kansas 66441
785-238-4177
Toll-Free: 877-838-4177

HERRS MACHINE
HYDROSTATICS
SINCE 1969

**Combines
Skidsteers
IH Tractor
Hydros**

Send in your hydrostatic parts, etc. to be inspected & reconditioned to factory specs. New parts in stock for most brands. For fast turnaround, we can exchange, repair or reman your hydrostat.

SPECIAL ON IH TORQUE AMPLIFIERS & RELATED PARTS.

Ask about our package deal
Toll Free 877-525-2875
WASHINGTON, KANSAS
www.herrsmachine.com

Great Gift Idea
2008 KANSAS
P) BRAND BOOK - 9

Available in Hard Back Book & CD
Contact our office for further information
KANSAS ANIMAL HEALTH DEPT.
708 SW Jackson • Topeka, KS 66603
**2 U 785-296-2326 D **

HONDA
BEST ON EARTH
2009 Honda Four Trax Foreman 4x4
TRX500FE
SALE PRICE **\$5499**
MSRP: \$6999

**"Hurry in, '09 Models
Are Moving Fast!"**
Garber's 56885 Hwy. 136, Fairbury, NE 68352
Recommended for riders 16 years and older. Be a responsible rider. For rider training information or to sign up for a rider training course, call the ATV safety institute at 1-800-887-2887. Surcharge may apply. While supplies last.

Shop around - then
call for our best deals

402-729-2294

SCHULER FEED WAGONS

Vertical single & twin
screw TMR-BF Series
- **HF255 Hay Feeder -**
Steiner Implement
SABETHA, KANSAS
785-284-2181



GSI

GRAIN BINS

ALL SIZES AVAILABLE
Hopper Bins Available
FINANCING AVAILABLE
Harder AG PRODUCTS
West Highway 50
PEABODY, KANSAS 66866
Phone 620-983-2158
www.grainbinsusa.com

Holton Livestock Exchange, Inc.

1/2 mile East of Holton, KS on 16 Highway
Livestock Auction every Tuesday at 12:00 Noon
Serving the Midwest Livestock Industry for 58 Years!

MARKET REPORT FOR TUESDAY, NOVEMBER 24
We sold 979 Cattle.

STEERS			HEIFERS		
8 blk bwf rwf males	352@121.25	693@90.00	4 blk red rwf str	880@86.75	
1 bwf str	270@121.00		19 mxd str	969@84.50	
8 blk str	406@120.00		4 bwf str	931@83.75	
9 blk bwf rwf males	467@118.75				
4 blk bwf str	388@117.75		4 blk hfrs	332@103.25	
5 blk str	401@116.25		6 blk bwf hfrs	435@98.25	
2 blk str	522@113.25		4 blk hfrs	436@97.50	
4 blk bwf str	490@112.50		2 blk bwf hfrs	370@95.00	
4 blk bwf str	538@110.00		3 blk hfrs	475@94.50	
3 blk str	548@107.00		4 blk hfrs	413@94.00	
7 char x str	453@106.00		4 blk hfrs	427@93.25	
4 blk bwf str	483@105.50		18 blk bwf rwf hfrs	461@93.00	
6 blk bwf str	552@105.00		6 blk bwf hfrs	488@92.50	
9 blk bwf rwf males	586@105.00		4 char x hfrs	453@90.75	
4 blk bwf str	570@103.00		7 blk hfrs	527@90.50	
5 blk bwf rwf str	563@102.00		5 blk bwf hfrs	549@88.50	
4 blk str	578@101.50		5 blk bwf red hfrs	498@88.00	
5 blk bwf str	595@97.75		14 blk bwf rwf hfrs	526@88.00	
10 blk red str	592@97.00		12 blk bwf hfrs	582@87.75	
11 blk bwf red str	627@97.00		3 blk bwf hfrs	573@87.00	
27 mxd str	631@96.00		6 blk hfrs	652@86.75	
3 blk str	615@95.75		7 blk hfrs	527@86.50	
13 blk bwf str	641@94.85		4 blk hfrs	567@86.00	
42 mix str	712@94.60		13 blk hfrs	620@85.10	
7 blk bwf str	611@94.50		8 blk bwf rwf hfrs	576@84.00	
15 mxd str	676@93.00		7 blk bwf hfrs	593@83.75	
5 blk bwf str	667@91.00		7 blk bwf hfrs	629@83.00	
6 blk str	646@91.00		5 blk red hfrs	636@82.75	
12 blk gray str	831@91.00		5 blk red hfrs	583@80.50	
8 bwf rwf str	790@90.00		9 blk bwf rwf hfrs	646@80.00	

Dec. 1: 12 Noon Special 58th Anniversary Calf & Yearling Sale • Expecting 1300-1500 cattle

EARLY CONSIGNMENTS FOR TUESDAY, DECEMBER 8
12 hol x str 700-800 36 blk bwf s&h 500-700
30 char x s&h 500-700 55 blk s&h 500-750 w&v
32 blk s&h 600-800 21 blk bwf hfrs 600-650 w&v
30 blk bwf s&h 600-700 130 mix str 700-850

Tuesday, December 15: Regular weekly auction 12 Noon

Friday, December 18: 6:30 P.M. Special Cow & Bull sale

Tuesday, December 22: NO SALE Closed for Christmas Holiday

Tuesday, December 29: Regular weekly auction 12 noon

Dan Harris, Auctioneer & Owner • 785-364-3320
Danny Deters, Corning, Auct. & Field Rep • 785-868-2591
Dick Coppinger, Winchester, Field Rep. • 913-774-2415
Steve Aeschliman, Sabetha, Field Rep. • 785-284-2417
Larry Matzke, Wheaton, Field Rep. • 785-268-0225
Barn Phone • 785-364-4114

WEBSITE: www.holtonlivestock.com
EMAIL: dan@holtonlivestock.com

HERINGTON LIVESTOCK MARKET INC.

HOG SALE 1ST WEDNESDAY OF EVERY MONTH • 10:00 AM

EARLY CONSIGNMENTS FOR WEDNESDAY, DECEMBER 2

30 blk & bwf steers & heifers, weaned, 450-600 lbs.
30 blk & red steers, off grass, 875-900 lbs.
120 blk steers, 750-850 lbs.
62 mostly blk steers, 825-875 lbs.
220 mixed steers, 900-950 lbs.
59 mixed steers, 850-900 lbs.

58 mixed steers, 850-900 lbs.
75 mixed steers & heifers, 800-875 lbs.
35 mixed steers & heifers, 700-750 lbs.
122 Charolais/black steers, 825-850 lbs.
120 mixed steers, 900-950 lbs.

More consignments by sale time.

KFRM AM 550, Every Wed., 8:00 a.m.

Barn Phone 785-258-2205 *Fax No. 785-258-3766

IF YOU HAVE LIVESTOCK FOR SALE OR APPRAISAL, CALL COLLECT.

Bob Kickhaefer – Home 785-466-2510 • Cell 785-258-4188

BENNETT AUTOPLEX INC.

800-569-5653 • 651 S. OHIO - SALINA, KS • www.bennettautoplex.com

2009's Remaining ... Hurry In ... Don't Miss Out

2009 GMC Sierra Reg. Cab
• C2500 4x2
• Power Windows/Locks
• Automatic
• 6.0 Liter
• Air Conditioning
• "Ready to Go!"



2009 GMC Sierra Crew
• Heavy Duty 4x4
• Automatic
• 6.0 Liter
• Power Windows/Locks
• H.D. Tow Package
• "Well Equipped!"



**TAKE \$9,000 OFF
EITHER TRUCK & IT'S YOURS!**

USED VEHICLES

• 2009 Chevy Suburban LT, leather, loaded, 4x4, only 9,000 miles (Stk#8110)	Was: \$44,995	SALE: \$39,950
• 2009 GMC Acadia SLE, FWD, 8 passenger, only 28,000 miles (Stk#8140)	Was: \$29,995	SALE: \$26,950
• 2007 Chevy K1500 crew cab, 4x4, Z-71, leather, loaded, 25,000 miles (Stk#46898)	Was: \$29,995	SALE: \$26,950
• 2007 GMC Sierra Ext Cab, 4 door, 4x2, well equipped, only 23,000 miles (Stk#8146)	Was: \$21,995	SALE: \$19,950
• 2007 Chevy Colorado LT, 5 cyl., auto trans, only 40,000 miles (Stk#2798A)	Was: \$12,995	SALE: \$10,950
• 2007 Dodge Dakota crew cab, 4x4, V-6, auto trans, only 11,000 miles (Stk#8119)	Was: \$21,995	SALE: \$18,950
• 2007 Cadillac Escalade, "BEAUTIFUL," one owner, 59,000 miles (Stk#4695A)	Was: \$39,995	SALE: \$34,950
• 2006 Chevy Suburban 4x4, leather, loaded, only 50,000 miles (Stk#8142)	Was: \$29,995	SALE: \$25,950
• 2006 Dodge Sprinter Cargo Van, diesel, auto trans, only 75,000 miles (Stk#8084)	Was: \$19,995	SALE: \$18,550
• 2006 Chevy Express 2500 Cargo Van, only 10,000 miles (Stk#8104)	Was: \$11,995	



Farmers & Ranchers AUCTIONS EVERY MONDAY & THURSDAY

**Selling Hogs & Cattle every Monday
& Stocker-Feeder Cattle every Thursday**

UPCOMING EVENTS CALF SALES

TUESDAY, DECEMBER 8, 2009 - PRE-CONDITIONED SALE
TUESDAY, JANUARY 5, 2010 - PRE-CONDITIONED SALE
TUESDAY, FEBRUARY 9, 2010 - PRE-CONDITIONED SALE

COW SALES

TUESDAY, DECEMBER 15, 2009
TUESDAY, JANUARY 19, 2010
TUESDAY, FEBRUARY 16, 2010
TUESDAY, MARCH 16, 2010
TUESDAY, APRIL 20, 2010
TUESDAY, MAY 4, 2010

REMEMBER ALL TUESDAY SALES START AT 12 NOON

Receipts for the week totaled 455 cattle and 203 hogs. Butcher hog top on Monday was \$33.50

SOWS			
3 mix, Lucas	633 @ 41.00	1 red, Geneseo	1405 @ 43.00
1 wht, Carlton	585 @ 40.00	5 blk, McPherson	1306 @ 42.50
5 wht, Carlton	616 @ 40.00	1 blk, Hillsboro	1660 @ 42.50
3 mix, Morganville	612 @ 40.00	8 wf, Brookville	1613 @ 42.50
		1 blk, Burrton	1380 @ 42.50
		1 blk, Gypsum	1555 @ 42.50
		1 blk, Barnard	1455 @ 42.50
		1 char, Beloit	1585 @ 42.25
		1 bwf, Ellsworth	1280 @ 42.00
HOGS			
6 mix, Brookville	276 @ 33.50		
11 mix, Mankato	266 @ 33.00		
22 mix, Portis	285 @ 32.50		
9 mix, Beloit	292 @ 32.20		
56 mix, Tescott	267 @ 32.15		
21 mix, Miltonvale	292 @ 32.00		
BULLS			
		1 red, Solomon	2265 @ 58.50
		1 red, McPherson	2070 @ 57.25
		1 red, Kanopolis	2000 @ 56.50
		1 bwf, Durham	2225 @ 56.50
		1 blk, Gypsum	2010 @ 56.00
		1 blk, Hillsdale, OK	1925 @ 54.00
		1 blk, Inman	1800 @ 52.50
COWS			
1 blk, Abilene	1725 @ 44.00		
1 rwf, Marquette	1660 @ 43.50		
1 blk, Lindsborg	1600 @ 43.50		
1 blk, Beloit	1330 @ 43.25		

EARLY CONSIGNMENTS FOR THURSDAY, DECEMBER 3RD

20 steers & heifers, 500 lbs.; 150 mostly black steers & heifers, 500-800 lbs.; 50 black steers & heifers, 500-650 lbs.; 25 black steers & heifers, 600-700 lbs.; 190 black steers, 900-1,050 lbs.; 20 black & Charolais cross steers & heifers, 300-500 lbs.; 40 black & red steers & heifers, 600-700 lbs.; 160 black steers & heifers, 450-650 lbs.; 60 black & Charolais cross steers, 850-875 lbs.

MANY MORE BY SALE TIME

Livestock Commission Co., Inc. SALINA, KANSAS

SALE BARN PHONE: 785-825-0211

MONDAY — HOGS & CATTLE

Hogs sell at 10:30 a.m. Cattle at 12:00 Noon. Selling calves and yearlings first, followed by Packer cows and bulls.

THURSDAY — CATTLE ONLY

Selling starts at 10:00 a.m. Consign your cattle as early as possible so we can get them highly advertised.

— AUCTIONEERS —

KYLE ELWOOD, GARREN WALROD & RUSTY TAYLOR



EARLY CONSIGNMENTS FOR TUESDAY, DECEMBER 8TH PRE-CONDITIONED SALE

11 black steers & heifers, 600-700 lbs.; 10 steers & heifers, 650 lbs.; 20 steers & heifers, 600-700 lbs.; 40 steers & heifers, 550-650 lbs.; 22 steers & heifers, 650 lbs.; 90 Angus steers, 550-625 lbs.; 50 mostly black steers & heifers, 550-650 lbs.; 60 black/blackwhiteface steers & heifers, 600-800 lbs.; 23 Red Angus steers & heifers, 700-800 lbs.; 5 black Gelbvieh steers & heifers, 700-800 lbs.; 15 purebred Hereford steers & heifers, 700-800 lbs.; 110 steers & heifers, 550-675 lbs.; 40 steers & heifers, 500-600 lbs.; 40 black steers & heifers, 500-650 lbs.; 30 black steers & heifers, 400-550 lbs.; 145 black steers & heifers, 500-600 lbs., source and age verified; 170 mostly black steers & heifers, 500-700 lbs.; 7 heifers, 450 lbs.; 80 black steers, 600-700 lbs.; 10 mostly black steers & heifers, 475-550 lbs.; 55 steers & heifers, 500-600 lbs.; 40 Maine cross steers & heifers, 500-650 lbs.; 30 steers & heifers, 750 lbs.; 70 Angus steers & heifers, 500-600 lbs.; 150 Angus heifers, 450-600 lbs., source and age verified; 140 black steers & heifers, 550-600 lbs.

MANY MORE BY SALE TIME

For Information or estimates, contact:

Mike Samples, Sale Mgr., Cell Phone 785-826-7884
Kyle Elwood, Asst. Sale Mgr., Cell Phone 785-493-2901

Jim Crowther
785-254-7385
Roxbury, KS

Don Long
785-531-0606
Ellsworth, KS

Ron Bearnes
785-283-4757
Tescott, KS

Kenny Briscoe
785-524-4048
Lincoln, KS

Kevin Henke
H: 785-732-6434, C: 785-565-3525
Agenda, KS

Cattle Sale Broadcast Live on www.cattleusa.com

1150 KSAL, Salina 6:45 AM — MON-FRI
880 KRVN 8:40 AM — WED-THURS.
550AM KFRM - 8:00 am, Wed.-Thurs.

Check our listings each week on our website at
www.farmersandrancherslivestock.com

CLASSIFIEDS

CLASSIFIED AD DEADLINE IS NOON SATURDAY

Although complete name, address and phone number need not appear in your ad, we must have this information for our records.

Name: _____ Phone #: _____

Address: _____ City: _____ State: _____ Zip: _____

WRITE YOUR AD HERE

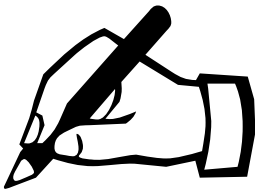

RATES AND DISCOUNTS

FIGURE YOUR COST HERE:

RATE: 50¢ a word.

Number of words: _____ @ 50¢ each

Cost for one week: _____

Multiply one-week cost times number of weeks you want ad to run.

Run ad _____ consecutive weeks.

Category: _____

Cost for _____ weeks: _____

DISCOUNTS: (with cash or credit card orders only)
deduct 10% if ad runs 2 or 3 weeks;
deduct 25% if ad runs 4 weeks.

Less discounts: _____

TOTAL: \$ _____

PAY WITH (PLEASE CIRCLE ONE):

CHECK MASTERCARD VISA DISCOVER

Card No. _____ Exp. Date _____

V-Code _____ (required) last
3 digits (see sample: 567) located
on the back of your credit card on
the signature panel.

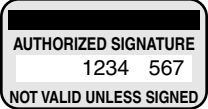

Signature: _____

CLASSIFICATIONS

CATTLE	GOAT
SWINE	SHEEP
HORSES	POULTRY
FERTILIZER	TRAILERS
FEED & SEED	MACHINERY
AUTOMOTIVE	EMPLOYMENT
REAL ESTATE	ANTIQUES
SERVICES	PASTURE
IRRIGATION	
LIVESTOCK OTHER	
LIVESTOCK EQUIPMENT	
BUILDINGS-BUILDING MATERIALS	
BINS - DRYERS - VACS	
MOBILE HOMES	
PETS	
HARVESTING	
SPRAY EQUIPMENT	
BUSINESS OPPORTUNITIES	
WELDING	
WANTED	
MISCELLANEOUS	

REMINDERS

- Please notify us of any errors at once. We cannot be responsible beyond the first insertion.
- NO REFUNDS!
- BY PHONE: Ads not accompanied by payment have \$1.00 billing charge added, and discounts are not available.



Four Ways To Place Your Ad

CALL: 877-537-3816 TOLL-FREE OR 785-539-7558

MAIL TO: AG PRESS, Box 1009, Manhattan, Kansas 66505

FAX: 785-539-2679

ONLINE: www.grassandgrain.com



CATTLE

ANGUS FALL BULLS
60 head to Select From
Plus 8 coming 2-year old Bulls
This is a stout set of artificially sired bulls.

Semen checked, ready to go

Nelson Angus

Raymond & Alan Nelson
Riley, KS
785-485-2378 & 785-485-2896
Alan's Cell: 785-770-7054
Mike's Cell: 785-565-8477

CATTLE

WANT TO

Prepare your cattle for next year's grass season or a feedyard with a healthy start to a better bottom line?

Starter Pens available in various sizes. Can hold up to 500 head

Please contact:
Sheldon Saia

Broken S Cattle Co.
785-231-7707

(1) BEEFALO bull calf and (2) heifer calves, 700 lbs, weaned. 402-248-6296.

ANGUS & SIMMENTAL-ANGUS BULLS



- Priced for the Commercial Cattleman
- Yearlings & 2 yr. olds with calving ease & growth
- Excellent Selection with Volume Discounts
- Performance Data Available
- Good Maternal Traits

Huninghake Angus

FRANKFORT, KS
Leo Huninghake
785-292-4537
Cell: 785-556-2648

15 FANCY Angus bred heifers, start calving January 20th to LBW heifer bulls. Rinkes Cattle Co. Genetics. \$1275 sort, \$1235 take all. Call evenings 785-817-2328, leave message.



20 Month Old Bulls
Used In Our Cowherd
This Year

Performance Records
Complete
HOLTON, KANSAS
785-364-3517 Hm
785-845-5272 Cell

CATTLE

HEREFORD BULLS



Good bulls with balanced EPD's, practical development, good disposition & eye appeal.

Oleen Cattle Co.
Falun, KS

GLENN CHUCK
785-668-2368 785-668-2454

70 HEAD of fancy northern origin Angus heifers bred to low birth weight Angus bull for 60 day calving period starting Feb. 1. \$1,250 pick or gate cut for \$1,200. Call 620-386-0650 or 620-960-1943.

Polled Herefords

Put the X factor back in your Angus Cows.

26 Purebred heifers bred LBW Angus to calve Feb. & March. 4 - 18 mo. old bulls with balanced EPDs. Calving ease a priority and good disposition a must. Weights and ultrasound data available. Show steers, heifers and bull calves also available.



Dave Stump
Blue Rapids, KS
(785) 363-7410
(785) 556-0124
Visit us at
SpringhillHerefords.com
A Gold TPR Breeder

POLLED SHORTHORN Bulls-excellent for crossbreeding, performance documented, best selection ever. Lauer Polled Short-horns. 785-479-2288.

GRASS & GRAIN

CATTLE

COW CAMP RANCH

PRIVATE
TREATY SALE

Available Now

70 BULLS
(18 Month and Yrlg.)

100 BRED HEIFERS
AND COWS
SIMMENTAL-
SIMANGUS-ANGUS

Cow Camp Ranch
785-983-4483
www.cowcampbeef.com



Olsburg, Kansas
Registered-Performance
Tested Angus



Available Private Treaty
An Excellent
Set of Spring Born
Heifer Calves

Watch For The First
Good Farms
Angus Choice Bull Sale
MARK YOUR CALENDAR
Friday, March 12, 2010
More Details To Come

CRAIG & AMY GOOD
785-468-3613
goodfarms@twinvalley.net
Layton McKinney
785-468-3602

HEREFORD BULLS, cows with calves, heifer calves, will deliver. Davis Herefords. Maple Hill. 785-256-4643.

CATTLE



High Quality Angus,
Red Angus and Charolais
Bulls in Quantity!

• For years we've had requests for aged bulls in the fall - they're here and you won't be disappointed.

• Also, an extremely nice set of Fall Yearling Bulls that have been developed on grass. All three breeds available.

• All scanned by ultrasound, fertility tested and guaranteed.

• EPD Balance and High Quality

• Your Private Treaty Headquarters. No Pressure, No Politics. All cattle are sold by private treaty. Come visit us and together, we'll invest the time necessary to identify the right bull(s) that best fit your program and help you gain a competitive edge.

• Short on Time - We have extensive experience with sight unseen purchases. Satisfaction guaranteed.

Your Partner in
Progress.

We look forward to the opportunity to EARN your business.

HARMS PLAINVIEW RANCH

Mark & Kim Harms
2528 250th Street
Lincolnville, KS 66858
Email: hprbulls@tctelco.net
www.HARMSRANCH.com
620-924-5544

22 PB Black Angus, Sim-Angus bulls. Yearlings - 2 yr, black or red, polled, calving ease with growth, very gentle. Luin Berger. 785-363-2645 H, 785-268-0647 C.

CATTLE

CATTLEMEN'S LIVESTOCK Service- "all work done by cattlemen for cattlemen." Fence building and repair and livestock care, barn-building, corral building. References provided. 785-214-9532.



-P- PADGETT RANCH REGISTERED RED ANGUS BULLS

Quality, Calving Ease Bulls

AI sires:

Ribeye, Lancer F442
Conquest, Make Mimi
Private Treaty

Call Pauline at 785-257-3516
Email: predangus@tctelco.net
1841 Trail Rd.
Chapman, KS 67431

BLACK ANGUS POLLED HEREFORD BULLS

Full Brothers
Volume Discounts
Large frame, low birth weight,
fertility tested

- Guaranteed & Delivered •
Add meat, muscle, growth.
Heifers also available.

MIKE and BOB FEIGHT
CLYDE, KANSAS

785-614-1368
785-243-4973
785-446-3729

HEREFORD BULLS

- Polled and Dehorned
• Calving Ease & Performance
Fancy Baldy Heifer Calves

FLORY POLLED
HEREFORDS
785-865-3444

GRASS & GRAIN

GRASS & GRAIN DIRECTORY

**HALDEMAN
WELL DRILLING &
PUMP SERVICE**
785-539-9295
MANHATTAN, KS

 **D. ROCHE
FENCING
INC.**
QUALITY BUILT FENCES
DON ROCHE
785-292-4271
FRANKFORT, KS

**YOUR AD
COULD BE HERE!**
785-539-7558

 **BC & SONS**
**Pasture Clearing
& Skid Steer Work**
Call Bob: 785-731-6439

Custom Manure
Hauling & Spreading
Big to Small Jobs!
Chore-Boyz Services
913-636-1099

 Blue Valley Drilling, Inc.
Water Well Drilling & Service
Family Business Over 70 Years!
CONTACT ERIC STRADER
785-363-7353

AUCTIONEERS

**"Marketing Farm
and Ranch Real
Estate Throughout
the Midwest"**

**Monty Meusch,
Auctioneer**
Omaha, Nebraska
Phone: (402) 496-3276
Fax: (402) 496-7956

**FARMERS
NATIONAL COMPANY**
www.FarmersNational.com

VATHAUER AUCTION SERVICE
Household-Antiques-Farm-Real Estate
"Competitive Rates*Superior Service"
Jim Vathauer Stuart Hedrick
CLAY CENTER, KS CLAY CENTER, KS
785-630-0849 785-632-1903
785-777-2037



**GANNON REAL ESTATE
& AUCTIONS**
VERN GANNON, CAI
Broker/Auctioneer
Manhattan, Kansas 66502
785-539-2316
785-537-9003
www.gannonauctions.com
The Experienced Sound In Selling

 **ARMSBID.COM**
Kull's Old Town
Station invites con-
signments for our
Spring, Summer &
Fall Auctions. If you
have 1 or 1,000, we'd like to talk to you.
**We will also buy collections or
individual guns.**
Dan@ArmsBid.com or
785-862-8800 • 800-466-5516
Topeka, Kansas

 **BILL RAINE, Auctioneer**
RAINE AUCTION SERVICE
Topeka, Kansas
Real Estate - Farm - Household - Antiques
785-256-4439
www.raineauction.com
PEARL REAL ESTATE
St. Marys, KS
785-437-6007

 **Kansas**
Auctioneers Association
**To locate a member auctioneer
or an auction near you,**
www.kansasauctioneers.com
or contact us toll-free at
1-866-917-7780

 **purple wave**
auction®
BUY & SELL
Ag Equipment
Const. Equipment
& Vehicles
1.866.608.9283
purplewave.com

CATTLE

**Bull & Female Sale
SAT., MARCH 13
2010**



**MILL BRAE
RANCH**

Mark Nikkel, Managing Partner
Maple Hill, Kansas
785-256-4327
millbraeranch.com

GRAHAM SCHOOL
Graham School for livestock
men and women. We special-
ize in teaching pregnancy
check, artificial insemination,
herd health, calf delivery and
many other subjects.

**DATES FOR 2009
DECEMBER 14-18
DATES FOR 2010
JANUARY 25-29
MARCH 15-19**



For more information,
call or write:
Dept. GG, Graham School
641 West Hwy. 31
Garnett, KS 66032
785-448-3119
www.grahamschool.com



**SUNNYSIDE HEREFORDS
FOR SALE**
10 Bred Young
Cows & Heifers
Discounts Available
Bulls For Sale or Lease

Margaret Sheriff
Alta Vista, KS
785-499-5353
sheriff.margaret@gmail.com

 **WOLF CREEK
ANGUS
RANCH**
9 ANGUS BULLS
For Sale by Private Treaty
Featured Sires: Emblazon,
Ambush & New Design.
Performance Tested; Fertility
Tested; Fully Guaranteed;
Free Delivery in KS & NE.
\$2,250-\$4,500
Volume Discounts
www.WolfCreekAngus.com
LURAY, KANSAS
785-698-2225

SWINE

**SPF SWINE
SEED STOCK**

- Boars- Duroc, DurocPie-
train, York, Landrace,
HampxLandrace
- Whiteline gilts in volume.
- PRRs negative, high health.

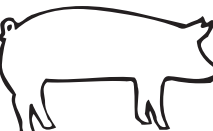

Roth Farms
Green, KS.
785-944-3329
785-632-1951 - Ron Roth Cell
785-632-7155
Herdsman, Matt Sullivan cell

Boars
Duroc & Chester
Duroc & Hamp Cross
Serviceable Age
On Farm Test Information
Open Gilts
DUROC & CHESTER
YORK-CHESTER CROSS
**SLEICHTER
DUROC FARM**
ABILENE, KS
785-263-1898 785-263-1908

SWINE

**SWINE
EQUIPMENT**

Buildings — Ventilation
Flooring — Feeders
Waterers — Heaters
Crates — Nursery Equip.

**K & N
Swine Systems**
RICK HENRY
785-336-2130
SENECA, KANSAS



TOP QUALITY HAMP BOARS
Available Year Around
GALEN & ROBERTA HARMS
Whitewater, KS 316-799-2382

HORSES

EXCEPTIONAL PEPTOBOON-
SMAL grandson. Very well
broke, 4 year old gelding, no
holes, \$2000. 785-539-6737.

**BUYER FOR all types of
horses.** 785-765-3639.

HORSE SALE
Every Monday Night
6:30 p.m. with Tack



Campbell's Sale Barn
Linwood, Kansas
913-723-3661 913-724-1403

BOARDING HORSES. 785-
494-2229.

SHEEP

EIGHT- EXTRA Fancy Katad-
kin- Dorper ewe lambs. 10
months, 115#, Dorper Ram
lamb. Topeka. 785-232-8307.

65 HEAD solid mouth white
faced ewes to start lambing De-
cember 1st. Call 785-525-6116.

LIVESTOCK EQUIPMENT

TROJAN CIRCULAR tub and
alley. 785-479-1569. 785-479-
2276.



Circle S Manufacturing
Hydraulic Chutes
continuous fencing
panels and gates
Phone:
620-924-5231
Cell: 620-381-1056
Lincolnvillle, KS 66858

**DC Fence &
Gate Co.**

All products 11 ga. or
sch 40 pipe.
• Gates avail. 8'-16' length
Safely Secure Your Invest-
ment
4, 5, 6, & 7 Bar continuous
fence panels
All products 7 year warranty
Free Delivery on
Quanyty Loads
Lacygne, KS
800-729-9237
913-592-4030, Eve.
www.dclivestockfence.com

FOR SALE

Tractor tire feed bunks all
sizes. Have your own tires
turned on location.
Lifetime water tank.

**785-356-2091
785-650-1175**



KSU
**HOG EQUIPMENT AT
NO RESERVE
INTERNET AUCTION**

TUES., DEC. 8
10 A.M. CST

**BID NOW AT:
purplewave.com**

LIVESTOCK EQUIPMENT

Titan West Dealer

Portable O.K. Corral \$10,100,
pickup at at Linn
Combo chute.....\$4,350
Bextra-West hay saver feeder,
pickup at at Linn\$495

Delivery also available

**Livestock
Unlimited**
620-340-3428

TRACTOR TIRE feedbunks for
sale. Contact Joe@ 800-295-
3345.

TRACTOR TIRE feeders, can
deliver, will trade for hay. 620-
664-7634.

HOLD 'EM Fence Company-
barbed wire, welded continuous
fence, pipe, custom tubs, gates,
alleyways. Cell 785-313-4552,
home 785-499-5454.

HENKE ROLLERMILL 10 HP 3
phase motor B-18. 785-374-
4381.



Luco Mfg. Co.

Pre-season discounts now
in effect on Taskmaster
range cube and
grain dispensers.

Full two year warranty on
electric or hydraulic motor
drive. Chain drive, several
sizes available.

Hydraulic Chutes • Working
Circles • Cake Feeders
• Continuous Fencing
• Panels & Gates

See us at www.lucoinc.com
or call toll free
1-888-816-6707
Box 385
Strong City, Kansas 66869

FOR SALE: winpower/ Kato
light emergency generators,
new and used. Bextra hay sav-
ing feeders. Dennis Hutchinson
Distribution. 785-924-3700. 785-
364-7400.

MIXER TRUCKS AVAILABLE

'98 IHC 4800 4x4 DT466, 5 sp.
auto w/recond. & painted
Harsh 502
'91 IHC 4900, DT466, 5 sp.
auto w/Roto-Mix 490-14
stainless stl., exc. cond.
'96 IHC 4800, 4x4, DT466, 5
sp. auto w/Mohrlang 6030
'94 IHC 4900, 6x6, DT466,
auto w/recond. Knight
3160-16
'92 Ford F800, 4x4, 5 sp. man
w/hot shift PTO, recond.
Mohrlang 520
'86 Chevy 1T, 4x4 w/5x10
Kelly Ryan box
'91 Chevy Kodiak, Cat dsl.,
5+2 man., 10' dump bed,
29,000 miles
'01 IHC 4800, 4x4 w/new
Roto-Mix 540, staggered rtr ...
.....Coming In Dec.
'02 IHC 4900 w/new Roto-Mix
540, staggered rtr.....
.....Coming in Dec.
'97 IHC 4900, 6x5, DT466,
auto
'01 Sterling, Cum, 5 sp. auto,
AC, cruise
'93 IHC 4800, 4x4, DT466,
auto
'92 IHC 4800, 4x4, DT466,
auto
'90 IHC 4800, 4x4, DT466, 5
sp. auto, crew cab
'99 IHC 4900, DT466, AC,
crew cab, service trk, slick
'96 IHC 4700, DT466, auto
AC, crew cab, service truck
'90 IHC 4900, DT466, 5+2
man., AC, crew cab, service
truck
Roto-Mix 505 vert. mxr, trlr.
mnt., demo
Several Other Trucks,
Bucket Trucks, Dump Trucks
& Mixers Available
We handle new Roto-Mix
Mixers & Spreaders

FOR SALE: small square bales
straw and prairie hay, 4x6 round
bales prairie hay. 785-257-3447.

Cattle & Hog Feed

WHEAT MIDLINGS
Pelletized, crude protein not
less than 14.5%. Call for pric-
ing.

WESTERN STAR MILL
Division of ADM - Salina, KS
1-800-649-1541 (Kansas)

6X4 PRAIRIE, net wrapped, 1
year old, \$25/ton. 785-979-
2411.

2009 ROUND bales of brome
and brome/ prairie mixed hay,
210 bales, 1400 lbs, 5x5-5.5,
net wrapped, \$50 per ton, \$35
per bale, delivery available.
913-449-8917. [sabrehcattle@
yahoo.com](mailto:sabrehcattle@yahoo.com).

150, 2009 big round bales,
brome, 5'x5.5', \$28. 913-294-
2938.

1400 SMALL square wire tied
straw, \$3/ bale. 785-499-6613.

SMALL SQUARE bales,
brome, quality, fertilized, \$120
ton. 785-283-4430.

SMALL SQUARE alfalfa 2nd
and 3rd cutting, good hay, \$4/
bale; small square wheat straw,
\$3/ bale. 785-819-2376.

PASTURE

WANTING GRASS for 2010 or
long term lease, up to 150 - 200
pair. Shane Meschberger. 620-
546-4069.

232 ACRES for sale 5 miles
West of Blaine. 40 acres of
CRP, balance pasture, 3 ponds.
785-457-3436. 785-456-4616.

AUTOMOTIVE

1980 CHEVROLET C60 20' bed
and hoist, no sides, \$2500.
785-826-3261.

FOR SALE: 2000 Freightliner
Century extended day cab N14
10 speed, 590K; 1999 Freight-
liner Century extended day cab
Detroit 14L auto shift, good con-
dition, 700K. 785-949-2204.

1980 MACK DM 686 tandem
axle dump trk, 15' barrel bed,
20,000 lb., frt. axle, 55,000 rear
axles, runs good. \$9750. 785-
979-2411.

FEED & SEED

CRP MIXES

Quotes for Winter
and Spring planting
Free Shipping
Feyh Farm Co., Alma, KS
866-765-3415
785-765-4681 Fax

FANCY PRAIRIE hay 1400
large square bales, 500 large
round double net wrapped
bales, near Salina, KS. Home:
785-392-2310. Cell: 785-488-
8085.

2008/ 2009 round bales of prai-
rie hay, 4x6 approx. 1200 lbs.
785-528-4653. 785-633-3150.

NEW CROP prairie hay, ap-
prox. 950 small square bales.
Call between 3-9 pm weekdays,
before 9 pm weekends. 785-
263-3405.

BROME HAY mid squares,
good condition. 785-979-2411.

SMALL SQUARE bales, wire
tied. Prairie hay, \$3.50/ bale; Al-
falfa, \$6/ bale. Clean fresh hay,
stored inside, never wet, free
delivery available. 785-466-
6174.

**Native Grass
Wildflowers**

Telephone for quote today!



OSBORNE, KANSAS
800-782-7311
SINCE 1920

MANY BULK bags, 4'x4'x4',
2500- 3000 pound capacity, \$8/
each or \$100/ 25; also pallet
racking. 785-210-7327.

2009 WHEAT straw for sale.
850 lb round bales, \$15/ bale or
small square bales, \$3. 785-
556-0258 or 785-556-0252.

SMALL SQUARE bales of
brome, fertilized, wire tied,
\$3.25. 785-594-3738. 785-865-
7508.

FOR SALE: small square bales
straw and prairie hay, 4x6 round
bales prairie hay. 785-257-3447.

AUTOMOTIVE

**Several New Kodiak
70 Series
Cab-Chassis In Stock
Gas and Diesel**

2008 Chevy 1/2 ton\$27,950
2007 Chevy Avalanche.....
.....\$29,950
2005 Chevy Ventura.....\$5,975
2004 Buick LeSabre\$8,950
2004 Pontiac Gr. Am 4 dr.....
.....\$6,995
2003 Chevy S-10.....\$6,975
2000 Chevy 2500 crew cab
2000 Buick Custom\$3,750
2000 Dodge Caravan\$5,500
1996 GMC Top Kick ...\$25,450
1999 IHS 10' gravel dump box
& hoist\$19,995
1985 Chevy Orange Crush.....
.....\$24,500
1982 Dodge Rampage ..\$2,995
1974 Dodge 600, cab chassis..
.....\$2,500
1973 GMC 6500 cab, chassis ...
.....\$3,995

MELTON MOTOR CO.

OUR 66TH YEAR
IN BELLEVILLE, KS
785-527-2201

Open Saturdays 8 a.m.-5 p.m.

Storage trailers, 28' & up.....
.....\$1,250 & Up
'92 Volvo 60 Series 7 speed,
tandem C/C, 20' frame\$3,500
'99 Int. N14, Intiacal sleeper
'85 IH 10' dump, DT466, 2
spd.\$5,000

**Tire & Wheels
Convertor Dollies
Transmissions, Rearends,
Motors**
**SMART USED
TRUCKS &
PARTS INC.**

1028 S. Ferree
Kansas City, KS 66105

913-321-6609

www.smartusedtrucks.com

**Heavy Trucks Of All Kinds
Semi Trailers Of All Types**

Livestock - Flats - Drops
Hoppers - Dumps - Tankers
Storage Containers

AUTHORIZED DEALER FOR:
NEVILLE - DOONAN - AULICK-
MERRITT - MAURER -
- LANDOLL

We Rent Trailers

chuckhenry.com

COMPLETE WEB LISTING
PHOTOS - SPECS - PRICING
I-70 at Solomon, KS

**Used 4x4 Japanese
Mini Trucks**

Farming, Ranching, Hunting
Great Selection Great Prices
Call us before you buy!
1-866-870-9253
Hesston, Kansas



'08 GMC Sierra 2500 HD ext.
cab 4x4, dsl, auto, loded, 38K
'07 Hummer H3 4x4, auto,
leather, sunroof, DVD,
loaded, 32K

'06 Chevy 2500 HD 4x4, crew,
Silverado, diesel, auto,
loaded, 49K

'06 Ford F-350 crew cab 4x4
Lariat, dsl, auto, loaded, 74K

'05 Chevy 1500 crew cab LT,
4x4, DVD, Z-71, loaded, 65K
'07 GMC Yukon Denali 4x4,
V-8, auto, loaded, sunroof,
40K

'02 Chevy 1500 HD crew Sil-
verado, 4x4, V-8, auto,
loaded, 87K

Ask For Kris Hanschu
khanschu@
midwaymotors.com
620-755-2824

1992 KENWORTH T-800 De-
troit, 9 speed, 235 W.B., many
new parts, \$5000 obo. 785-449-
2840.

GRASS & GRAIN

AUTOMOTIVE

F350 EXTENDED cab flat bed
DRW, 6 speed, 7.3 diesel; 8x9
utility box, Knaphide. 620-341-
0273. 620-344-1580.

DAYCAB TRACTORS

'04 Mack CX613 tandem, AC
427 hp., 10 speed, Jake, air
ride, 160K actual miles, rust
free

'03 FrtlNr Columbia tandem,
12.7 430 hp. Detroit, 10
speed, Jake, air ride, 288K
actual miles, rust free

'03 IH 9200 tandem, 12.7 430
hp. Detroit, 10 speed, air
ride, 518K miles, rust free

CHASSIS

'02 IH F4900 tandem, DT466L
260 hp., Allison 5 speed
auto, 12 & 34K axles, 131K
actual miles

'03 IH 7600 tandem, C-10 305
hp. Cat, 10 speed, air ride,
12 & 40K axles, 252K actual
miles, rust free

'03 Freightliner FL80 tandem,
3126 250 hp. Cat 9 speed,
spring ride, 129K actual
miles, rust free

Heald Truck Sales

704 NE Hwy. 24
TOPEKA, KANSAS 66608
785-235-5604
PRICES & PHOTOS @
www.healdtrucksales.com
Fax: 785-235-0912

BUXMAN MOTORS

PONTIAC-BUICK-GMC
www.buxman.com

In Now

2010 GMC Terrain SLT 2,
AWD, loaded, Navigator &
dual DVD, back-up camera
2009 GMC Canyon, crew cab,
4WD

2009 Chevy Colorado Z71,
4x4, crew cab

2009 GMC Sierra 4x4, ext.
cab, Z71, new

2009 GMC Acadia SLT

2009 Nissan Murano, very
nice

2007 GMC Yukon 4WD SLT,
demo, 20" wheels

2006 GMC Envoy SLE, 4WD

2005 Jeep Wrangler X hardtop

2004 Ford F150 FX4, leather,
loaded

1998 GMC Yukon SLE, 2WD

1986 GMC Caballero, 121K

800-794-3707

1200 Washington Road

NEWTON, KANSAS

2009 Jeep Wrangler

2007 Dodge quad cab

2006 Hyundai Santa Fe

2005 Dodge 4x4 1500

2005 Chrysler Town & Country

2004 Chevy Venture van

2004 Cargo Express

2004 Dodge reg. cab PU

2001 Dodge Dakota crew

2001 Kodiak cab & chassis

2000 Chevy Stepside

2000 Cadillac Escalade

1999 Dodge ext. cab

1998 Toyota Land Cruiser

1996 Chevy Suburban 4x4

B. C. Motors

902 E. Trapp

Herington, KS 67449

785-258-2818

ATV'S - NEW

'08 Arctic Cat 400, 5 spd.,
4x4\$1,000 off
'08 Arctic Cat 400, auto, 4x4....
.....\$1,000 off

'09 Arctic Cat Mud Pro 700,
winch, 4x4\$1,500 off
'08 Arctic Cat T-Cat, 1000cc,
4x4\$2,800 off

'08 Suzuki 250 2x4.....\$400 off
'08 CanAm 800 EFI 4x4.....
.....\$1,000 off

UTV - NEW

'09 Arctic Cat 550, flatbed,
auto, 4x4\$1,500 off
'09 Arctic Cat 700 XT, auto,
diff, 4x4.....\$1,150 off

MOTORCYCLES- NEW

'08 Suzuki C-50, 805cc,
loaded\$1,200 off
'08 Suzuki GZ250, demo
.....\$500 off

More Available — Call!
HUSTLER MOWERS

'09 Super Z, 25 hp., dsl., 60"
rear dischg\$6,100 off
'09 Sport, 42", 17.5 hp.
.....\$2,999

*All prices cash, no trade,
dealer keeps all incentives*

1-800-745-2103

GRASS & GRAIN

785-539-7558

REAL ESTATE

LAND FOR SALE. Please visit
our website: http://areves.webs.
com or call 785-313-4162/ 785-
313-4163.



**For financial strength,
competitive rates and terms
as flexible as the way you
operate, count on Frontier
Farm Credit.**

Baldwin, KS **866-268-2900**
Emporia, KS **800-320-8391**
Hiawatha, KS **800-699-3521**
Manhattan, KS **800-874-2474**
Marysville, KS **800-475-2371**
Parsons, KS **800-741-2990**

www.frontierfarmcredit.com

FOR SALE

400 acres grass in Marshall
Co. Southwest of Frankfort,
KS. E 1/2, 13-5-8, S1/2,
SE1/4, 12-5-8.

Also homes for sale in Frank-
fort, KS.

JOE HORIGAN
REAL ESTATE

785-292-4591

785-250-5148

FOR SALE

292 taxable acres South edge
of Atlanta, KS. Approx. 107 ac
tillable, 22 ac. native hay
meadow, balance native pas-
ture. Has city water available.
\$900.00/ac.

Webber Land Co.

620-221-7181

www.webberland.com

Joe R. Haggard

620-229-3999

jhag@webberland.com

P.O. Box 274

Winfield, KS 67156

MORRIS COUNTY

Unique Property - Burdick
area. 65+/- acres. Well pro-
tected valley, meadows,
woods and springfed creek.
Lots of wildlife. 40x120 and
36x36 Morton bldgs. \$300,000

22 year custom hardwood/
sawmill business may be avail-
able. Call for details.

GEARY COUNTY

589+/- Flint Hills pasture.
Cross fenced, good water. S.
of Junction City. Very accessi-
ble\$1,175 per acre.

RILEY COUNTY

Boarding/training stable. 15
stall barn, 17 turn out pens,
150x200 fenced arena, 30x70
hay barn. Lovely, large 4 br. 3
bath ranch home. 20 fenced
acres, very close to Manhat-
tan, KS\$649,000

Call Dolly Anderson, Broker
for more information or
to preview 785-532-8801
www.DollyAnderson.com

G&A REAL ESTATE
Manhattan, Kansas

**FOR RENT
OAKHILL ESTATES**
LUXURY
1 & 2 BDRM APTS.

Private Balconies and Patios

Woodburning Fireplace

Ceiling Fans

Gas Heat/AC

Exclusive area in Wamego

1-888-537-9064

160 acres m/l grass, good
fences & water. Great location
in Morris County just off black
top. Priced to sell. Up to 240
acres more available. **Give Dan**
a call at 785-479-0203



FOR SALE: 707 acre farm
central Wabaunsee Co., KS. 3
tracts separated by roads.
Ranch home, barns, sheds,
37A. cropland, rest mostly hay-
able Native Grass. Ponds and
spring water. Asking \$950/ ac.
785-449-2646.

47 ACRES for sale. http:// bits-
of-wisdom.weebly.com/index.
html.

REAL ESTATE

LAND FOR SALE

4850 acre ranch, located 10
miles E. of Arkansas City, KS,
excellent water, nice improve-
ments, and has tall Flint Hills
grass. Has adequate fencing
along with rock quarry income.

590 acre ranch with mineral
income, has 2 creeks and sev-
eral ponds and 48+ inches of
annual rainfall currently carry-
ing 300 cows year round,
nicely cross fenced, and has
good improvements about 5
miles from Neodesha, KS.

CALL FOR A PRIVATE
SHOWING

MICHAEL BECKERMAN

316-722-9393

Realty Executives of Wichita

FARM & RANCH

Saline Co. - 75 Acres m/l. Call
Max Redding.

Ottawa Co. - 22 Acres m/l
Gently Rolling Hills.

Saline Co. - 8 Acres m/l Rural
Water Hook-Ups.

Saline Co. - 4.54 Acres m/l
Commercial or Industiral Build-
ing Site.

Ottawa Co. - 22.5 Acres m/l
Building Site.

Ottawa Co. - 22 Acres m/l
Building Site, Guarantee Water
Availability.

Chris Rost • 785-493-2476
crost@cbsalina.com



Antrim-Piper

Wenger Realtors®

631 E Crawford Salina, KS

www.cbsalina.com

1-800-276-3641

© 2008 Coldwell Banker Real Estate LLC. All Rights Reserved.
Coldwell Banker® is a registered trademark. Licensed to Coldwell
Banker Real Estate LLC. An Equal Opportunity Company. Equal
Housing Opportunity.

TRAILERS

Your Local Dealer for:

Travalong Trailers, Bradford
Built Flatbeds, Landoll,
Hillsboro, Club Car, and
DAE WOO

TRUCKS

'05 Kenworth W900 Daycab
550 Cat 18 spd., 385K
.....\$55,000

CALL FOR PRICES ON NEW
HYDRA BEDS

GRAIN TRAILERS

38' Travalong grain trailers
starting at \$23,995 FET in-
cluded

CALL FOR SPECIAL DEALS
ON LEASE RETURNS

USED STOCK TRAILERS

2005 Travalong Alum., 24'
.....\$10,500

1997 20 ft. Travalong stock
combo\$3,500

1983 Hillsboro Alum., 20'
.....\$4,495

2002 Travalong Alum., 24'
.....\$9,995

PICKUPS

'99 Ford 350 extended cab
4x4 dually, new 355 Hydra-
bed w/3rd spool, 88K
.....\$19,995

'06 - 350 Ford extended cab
dually, new 355 Hydrabed,
3rd spool, 66K\$24,995

HAY TRAILER
BLOWOUT

36' self Dumping Inline Bale
Trailers\$3,895

Bradford Built Steel
Pickup Flatbeds

Starting at.....\$1,870

We now install pickup Beds
and Trailer AC Units.
Call For Prices.

GRAIN TRAILERS
FOR LEASE BY THE MONTH
Buy Next to the Factory and
save hundreds of Dollars

ROCKING "M"
TRAILER SALES

430 S. Colorado

Waterville, KS 66548

Office: **1-866-261-2526**

or **785-562-6614**

FOR SALE: 2004 Cornhusker
spread axle hopper, newer tires,
brakes and tarp. Call during
business hours. 402-855-2355.

Grass & Grain, December 1, 2009

Page 25

TRAILERS

**NEW STOCK & HORSE
TRAILERS**
FLATBEDS
**BH UTILITY &
SKID LOADERS**
**NEW WILSON ALUMINUM
STOCK TRAILERS**
**NEW TITAN ALUMINUM
CARGO TRAILERS**
OK COR

MACHINERY

SHUCK
IMPLEMENT

WE NOW HANDLE KRAUSE
TILLAGE EQUIPMENT

1967 IH 656 w/loader, clean....
.....Coming In
1964 IH 340 utility, good run-
ningComing In
Garfield 1600 scraper in stock,
available for rent
2006 MF 5460 w/loader, MFD,
830 hrs.Call
1993 White 6125, 2WD, 3000
hrs., nice
Gehl 2880 round baler, auto,
excellent condition...\$13,000
Sitrex 8 wheel, used, excellent
cond.....\$1,995
Hesston 1007 disc mower, 9' ..
.....\$3,995
2003 MF 471, 4WD, 650 hrs.,
reduced
1998 NH 575 wire tie baler,
extremely clean\$8,400
Hoelscher accumulator, 2 yrs.
old, excellent cond.....\$8,900
2003 Hesston 1345 disc
mower, swivel hitch ..\$17,000
2005 Challenger RB56 baler
with new wrap.....\$25,000
White 226, 24' field cultivator ..
.....\$2,500
2005 Versatile 2210 MFD,
1250 hrs.\$105,000
Kent 6542, 42 ft. field cultiva-
tor.....Coming In
Kent 24' field cultivator
.....Coming In
2003 Hesston 956A round
baler, mesh wrap, low use....
.....\$25,900
ASV PT60, RentalCall
Hesston 1340 Mo Co w/swivel
hitch\$14,000
Woods rotary cutters in stock
EZ Trail header trailers in
stock
JD 630, 22' discJust In
1 set of 900/60 R32 combine
tires on Agco rims.....\$7,900
1997 Hesston 1360 15' disc
mower cond.....\$13,900
Woods B320 20 ft. batwing
.....\$5,800
New Sitrex 10 wheel rake in
stock.....\$3,900
White 2-105, recond., new
paint, overhaul, Reduced,
.....Call
1980 White 2-155, Cummins
engine, good cond.....
.....Reduced, Call
NH 276 wire tie baler, good
cond., hyd. density\$2,900

Lawrence, KS

785-843-8093

800-654-5191

Fax: 785-843-1014



605 & 605 Super M balers
504 MCL balers
R2300 twin rake
BP 8000 processor
WRX-12 DuraBull Rake
Disc Mowers & Mower Cond.
USED VERMEER BALERS
Hydra-Bed™ & accessories
Winkel Livestock Equip.
Winkel Flatbeds
Bar 6 Cake Feeders



MILLER RANCH
EQUIPMENT

33778 K-99 Hwy.

Alma, Kansas

785-765-3588

www.millerranchequipment.com

2000 VERMEER 604L baler, good condition, less than 3500 bales, shedded, \$10,900. 785-979-2411.

760 MASSEY combine with chopper, good, \$3,250; 9118 Massey flex head, new sections, good, \$2,000. 785-566-3365. 785-418-5746.

GALVANIZED CULVERTS. 12"- 60". Var. Lengths. 785-286-0501.

FOR SALE OR TRADE

11' 3 pt. chisels
6x30 MF 63 cornhead...\$1,000
1650 Oliver\$3,850
Gravity Wagons, 200-500
bushel

Cooter's

785-562-2027

Day or evening

Blue Rapids, KS

MACHINERY

TRACTOR and
COMBINE PARTS



With over 120 acres and
130,000 square feet of
warehouse space, we have
thousands of NEW, USED &
REMANUFACTURED PARTS
for many makes and models.

When you need quality parts
at affordable prices

Call Abilene Machine

1-800-255-0337

www.AbileneMachine.com

GLEANER PARTS
FOR SALE

M - L3 - N6 - R62 - 72 new
and used salvaged parts. Re-
maned hydros, radiators, alter-
nators, sprockets and shafts.
New belts, Hillside raddles,
cylinder bars, elevator chains,
etc. At reduced prices. Also
various size headers.

LOREN BLAZEK

Belleville, KS.

785-729-3495, Shop

785-527-7130, Residence

785-556-8952 Mobile

JD 4640 new duals and front tires, quad range, excellent. 785-826-3262.

1997 JD 455G track loader, 4 in 1 bucket with new teeth, 4 sp. power shift. Service records for engine o/haul and under carriage, starts and runs good\$23,900
785-979-2411

JD 7300 8 row planter, fertilizer, no till attachments 785-826-3262.

GLEANERS

8 Hesston Head Hunters,
shedded, w/drives, good
.....\$600
N-R 630N CH, good\$4,500
20' L2 ridged head, nice
N6 hydro, tested\$1,500
New and used long sieves
400 Series 30' head\$3,000
16', 18' & 22' Hume reels
Various chaffers & sieves
670 T - 670 HI blocks, cranks,
etc.
L-M ridged header, 18 ft.
24 ft. Hume reel w/JD mounts

Dealer for Chaff spreaders,
Universal for all combines
driver off walker crank

\$1,050

Indiana cyl. bars, outlast
Agco chrome, available for
most combines.

BLAZEKS

Belleville, KS

785-729-3495

785-556-8952 - Cell

USED FORAGE
HARVESTERS & HEADS

2 - '08 Claas 980'sCall
'05 Claas 900.....Call
3 - '02 Claas 900.....Call
2004 Claas 900.....Call
1997 Claas 880.....\$85,000
Claas RU600, 8 row head.....
.....From \$30,000

BALERS

2004 NH BR780.....\$14,500

COMBINES

'05 Gleaner R65\$9,750
'01 Glenaer R72
'97 Gleaner R62
JD 930 flex\$12,500

MISCELLANEOUS

1975 Ford LN truck, gas, auto-
matic w/bed & hoist....\$4,000



ALLIS
WHITE
HESSTON

MASSEY FERGUSON

Kalvesta Impl.

Company, Inc.

620-855-3567

KALVESTA, KS 67856

www.kalvestaimplement.com

2005 JD 740 Classic loader, 8ft quick-tach bucket, 2 function joystick, 6,000-7,000 brackets, like new condition. 785-736-2895. 785-713-0358.

MACHINERY

IHC 1460, '82, 3350 hrs, chaff
spreader with 15' 1020 hd.,
good clean machine, \$12,000;
1063 Corn hd., steel, excellent
condition, \$9,000; 450 bushel
center dump gravity box with 10
ton gear, rollover tarp, \$2500.
Tecumseh, NE. 402-560-1839.

SALVAGE COMBINES

ALLIS N7-6, L2, L, M, G, F2,
F, CII, AII; JD 8820, 7720,
7700, 6600, 4400, 3300, 105,
95, 55; MF 860, 760, 750, 510,
410; IH 1680, 1480, 1460,
915, 815, 715, 503, 403; NH
TR70-85, 1400, 995, 985, 975.

SALVAGE TRACTORS

ALLIS 7000-7080, 220, 210,
190XT; D17-19; JD 84-8630,
7520, 6030, 5020, 4630, 4430,
4020, 3020, 720, 730; CASE
1470, 1370, 1270, 1200, 1070,
930, 400; IH 1568, 1466,
1256, 1066, 1026, 806; FORD
4-5-6-8-9000; MF 2745, 1155,
1100, 90, 85; OLIVER 2150;
MM G1000; WH2-150, 4-150.

Mike's Equipment

BUHLER, KANSAS

1-800-543-2535

7040 PST	\$7,500
180 Diesel	\$6,500
7060, 540 PTO.....	\$4,500
7045, PST	CALL
JOHN BERGMAN	
Seneca, KS • 785-336-3158	

2004 DALTON anhydrous applicator, 12 springshanks, Raven cold flow and covering disks, \$17,000; 2006 4650 Spray coupe 60 ft booms, foam marker, 1035 hrs, \$68,000. 785-562-6456. 785-548-5031.

USED TRACTORS

Ford TW35 w/ldr.
Case IH 7130, 2WD
Case IH 7110, 2WD
Case-IH MXM120 MFD
C-IH MXM190, MFD

USED COMBINES

Case-IH 2588 RWA
Case IH 2388 RWA
Case-IH 1688 RWA
Case-IH 1660 RWA
AC R50 RWA

1-800-530-5428

Thomas Impl. Inc.

Jct. 59 & 96 Hiways

Altamont, Kansas

Fax: 620-784-5622



1982 JD 4240, Pshift, good tires, 9900 hours, clean, solid, great tractor, \$21,900. Chap-man. 785-479-0439.

CLASSIFIEDS — THEY WORK FOR YOU!



604 & 605 Super M Baler
R2300 & R2800 twin rakes
WR22 10-wheel cart rake
TD120 tedder
TM 800 trail mower, 10.5'
TM 1200 15.5' trail mower
MC1030 disc mower cond.
BP8000 RH bale proc.
All Rebuilt Equipment
Have 1 Year Warranty



605L net kicker.....\$16,750
605K net monitor\$9,750
604 Super M, demoCall
5400 Rebel mnt. kker. \$11,500
504H, rebuilt\$5,000
TM800 trail mower\$9,500
R23A twin rake.....\$7,000
R2300 twin rake, demo.....Call
BP8000 RH proc., demo.....Call
VERMEER USED EQUIP.
504G baler\$2,750
504G w/haysaver, nice....\$4,500
604XL net kicker\$17,000
605F balers...\$2,000 to \$3,000
605H\$2,500
R21B twin rake

Sloop Sales &
Hook's Repair, Inc.

Lyndon, KS 66451

785-828-4706



www.sloophook.com

We Now Carry

MacDon Swathers

M150 w/13' disc head, Demo

MACHINERY

HOELSCHER

Limited Supply
Hay Accumulators
Forks For Small Square Bales
& NH Bale Wagons

"Call Us Before You Buy"

DRY CREEK
FARMS & SUPPLY

Hesston, KS

620-327-2183, Ask for Joe

Maize Repair Parts
for Deere Forage
Harvesters

Big Square Balers

Best Price
and Quality

MAIZE
CORPORATION

888-722-8710

GT 500 grain dryer. 785-499-3077.

COMBINES

'90 Case IH 1660 w/25' head,
3705 hrs.
'07 Case IH 8010, 1500 hrs.
'03 Case IH 2388, 1509 hrs.
'99 Case IH 2388 with
1010-30, 2533 hrs.
MF 850 24' head, 6 cyl. gear
drive

TRACTORS

'08 Case IH MX305, 928 hrs.
'03 Farm Pro tractor, 20 hp.
'02 Case IH MX240, 3261 hrs.
Kubota 3550 MFD, 30 hp.
'98 MF 6170, 2WD w/ldr.,
2220 hrs.

MISCELLANEOUS

H&S 12 wheel bi-fold\$1,750
'90 Case IH 5100, 1610 drill,
excellent cond., left hand
marker
710 E-Z Trail grain cart
New E-Z Trail 510 grain cart
SF 1234, 32' disk
New H&S 12 wheel V rake
MF No. 12 square baler
'98 Case IH 8465A round baler
Crustbuster 4025 min.-till
w/fertilizer

Radke Implement

Rt. 1, Box 52 (Milberger)

Russell, Kansas

620-935-4310



1998 JD 9510, Contour Master, dial-a-matic, 2400 hours, good condition, \$75,000. 785-446-2870. 785-427-6552. 785- 262-1058.

MACHINERY

TIRE TOWN INC.

520/85R46 irregular\$1,500
480/70R28 full tread\$700
600/65R28 irreg. 100%.....\$925
31/1350-15 rib.....\$90
480/80R50 100% tread ..\$1,200
710/70R38 80%\$850
14.9R46 tread 80% 5*\$325
18.4R46 80%\$500
14.9R34 fwd 80%\$400
380/90R46 irregular 8*.....\$950
21.5L16.1 rib tread 10p.....\$265
600/70R30 full tread\$850
800/70R38 factory irreg. \$2,000
650/65R38 85%\$650

Nationwide shipping

Special Prices • New & Used

All sizes-major brands

We deal

800-444-7209 800-451-9864

TRACTORS

08 CIH PUMA 180 mfd
.....\$105000
07 CIH MX305 mfd\$165000
07 CIH MX305 mfd\$166000
07 CIH MAXXUM 120 PRO
.....\$66000
06 CIH STX500 4wd ...\$182500
06 CIH STX450 4wd ...\$180000
05 CIH MC285 mfd.....\$115000
05 NH TC35A 2wd\$13500
05 CENTURY 2535 mfd.....
.....\$13000
04 CIH STX375 4wd ...\$139000
04 CIH MXU110 mfd\$41500
04 MAHINDRA C27 2wd ..\$9500
04 CIH DX40 mfd.....\$18900
03 JD 9320 4wd.....\$119500
03 CIH JX100U mfd.....\$35000
02 CIH STX375 4wd ...\$125000
01 JD 8110 2wd\$73500
01 NH TM115 2wd\$30500
01 CIH STX440 4wd\$96500
00 CIH MX220 mfd\$69500
00 TYM T390 mfd\$8500
00 NH TC29D\$9900
99 NH TV140 ldr.....\$54000
99 AGCO 5650 2wd.....\$12500
98 JD 7810 ldr mfd\$75000
98 CIH 9350 4wd\$56000
98 CIH 9350 4wd\$56000
96 NH 8870 mfd.....\$55000
96 CIH 3220 2wd\$13500
94 NH 9030\$38500
92 CIH 92704wd \$48000
92 NH 8730 mfd\$32900
90 JD 8560 4wd\$43500
90 JD 8560 4wd\$43500
90 JD 4955 mfd\$46500
89 FORD TW15 2wd.....\$20000
83 JD 4850 mfd\$36000
82 JD 4640\$19500
81 JD 4440 2wd\$19950
79 FORD 1900 2wd\$7500
79 CIH 2470 4wd\$8900
77 JD 4630 2wd\$18500
77 STEIGER ST270 4wd
.....\$14000
77 STEIGER ST270\$10500
76 JD 4630 2wd\$14500
75 CASE 1070 2wd\$9500
70 IH 656 2wd ldr.....\$7900
69 IH 756 2wd.....\$8500
69 JD 4020\$10500
69 MF 65 2wd\$4375
67 FORD 4000 2wd\$5900
67 JD 3020 2wd\$8500

COMBINES

07 CIH 2588.....\$190000
05 JD 9860 STS\$199500
04 CIH 8010\$178500
04 CIH 2388.....\$94000
04 CIH 2388.....\$95000
04 CIH 2388.....\$96000
04 CIH 2388.....\$126000
02 CIH 2388.....\$110000
01 CIH 2388.....\$115000
01 CIH 2366.....\$77000
00 CIH 2388.....\$105000
90 CIH 2388.....\$76000
99 CIH 2388.....\$76000
95 JD 9500.....\$45000
95 CIH 2188.....\$62500
95 CIH 2188.....\$65500
95 CIH 2166.....\$45000
08 JD 625 25' FLEX.....\$27900
07 CIH 2162 40' FLEX. \$65000
07 JD 1293 12RN CORN.....
.....\$54000
05 MACDON 974 36' FLEX
.....\$42000
02 CIH 1020 30' FLEX. \$19500
02 SHELBOEN 32\$32000
02 CIH 1010 25'\$11500
99 CIH 1010 30'\$10500
99 JD 893 8RN\$23000
99 JD 930R 30'\$11000
98 CIH 1020 25' FLEX. \$12000
98 CIH 1020 25'\$8500
97 CIH 1010 30'\$11750
97 JD 653A ROW HEAD
.....\$10000
96 JD 925 25'\$5000
95 CIH 1010 25'\$8500
95 CIH 1010 30'\$8200
94 CIH 1010 25'\$8000
94 CIH 1063 12RN CORN
.....\$29500
94 CIH 1063 6RN CORN
.....\$10000
92 CIH 1083 8RN CORN
.....\$12500
91 JD1243 12RN CORNHEAD.....
.....\$16950
84 JD 853 ROW HEAD ..\$7500
18.4 X 38 DUALS\$4000

Husqvarna

Chainsaws Sales & Service
WINKEL MFG
Flatbeds
Livestock Equipment



We Install & Service
Bale Beds

BUSH HOG

TRUCKS WITH BEDS

USED EQUIPMENT

RDTH 72 BS fin.mower .\$1,850
AMT 323, 10'6" mower cond.
RB1072 6' blade.....\$600
1010 Kewanee 18' disk ..\$2,000
36' Red R. hay trailer.....\$3,500
307 Bush Hog 7' r.cut.....\$2,000
160 Bush Hog 13' r. cut..\$2,000
F915 JD ZT mower\$3,000
LZ 23K605 ZT mower 60" D
.....\$4,000
LHP227K656 ZT mower, 56" D.
.....\$5,000
2204M County Clipper 2T w/bag-
ger\$2,500
Grazer ZT mower.....\$2,500
ZTR 3303 Dixon mower....\$550
307 Bush Hog.....\$2K
160 Bush Hog.....\$2K

GRAIN DRILL

08 GP 3N4010HDP 40' NO
TILL\$79500
07 CB 4000 30'\$52000
07 CB 4000 30'\$52900
05 JD 1890\$89900
05 CB 4025 25'\$38500
05 CB 4740 40'\$42500
98 GP CTA 40'\$45000
96 GP 2SF24 SEC 24' ..\$15500
95 GP 1500 15' NO TILL
.....\$18500

MACHINERY

Gleaner Combines

'96 R62 RWA.....\$64,500
'89 R 830 cornhead\$8,500
525 flex head.....\$5,500
LM 830, CH fits R62.....\$3,500
'95 R62 Cummins\$47,500
COME IN & MAKE AN OFFER
ON WHATEVER YOU NEED

GRAVITY WAGONS

EZ Trail gravity wagons, 230
to 400 bushel
EZ Trail grain carts, 490 & 700
bushel

New Kent Field Cultivators

81 Farm Eq. Service

McPherson, KS.620-241-3100

1-800-357-3101

TRACTORS

93 GP 26' FOLDING\$7900
90 CB 3300 32'\$8500
89 GP 2SF24 24'\$8500
88 GP 2S-30 30'\$11000
87 GP 2SF30 30'\$13500
85 CB 3400 30'\$5900
95 GP END WHEEL\$4900
CIH 5300 END WHEEL ..\$4500

PLANTERS

04 CIH 1200 pt 16R\$55500
03 CIH 1200 8RN\$19500
01 WHITE 8108 8RN\$24900
00 CIH 955 AFS 12RN..\$28500
WHITE 6122 12RN\$13000
WHITE 6100 12RN\$9995
97 CIH 950 12RN\$22500
IH 800 8R.....\$5500
JD 7000 8RN\$4500
85 IH 800 8R\$4500
IH 400 8R.....\$1500

SPRAYERS

07 CIH SPX4420 sp.....\$238000
06 JD 4920 sp.....\$192500
06 APACHE AS1010 sp \$99000
06 GP TSF1090 pt.....\$26900
04 JD 4920 sp.....\$149500
03 Redball.....\$23900
99 TYLER XL\$60000
96 WILMAR 7200 sp.....\$38250
87 pickup sprayer\$9500

SWATHER

09 JD WINDROWER 16'
.....\$83500
07 CIH DCX131 pt 13' ..\$22500
05 CIH 2302 18' rot hd..\$58500
04 CIH 1101 SP 18' hd..\$42500
02 HESSTON 1265.....\$13500
01 NH 320 18' hd\$36900
92 CIH 8380 16' hd\$7000
91 CIH 8370.....\$6200
90 NH 116\$5900
85 NH 116\$2500
80 NH 1114\$6900

BALER

05 NH BR780 5 BY 6\$14000
04 CIH RBX562\$17500
01 HESS 4790 3X4 SQUARE ..
.....\$49000
00 NH 575 SQUARE\$10500
97 NH 664 5X6 ROUND ..\$9000
96 CIH 8545 SQUARE ...\$8500
95 CIH 8465A\$9500
94 JD 535 ROUND\$6500
93 CIH 8465T ROUND ...\$7200
VERMEER 12 wh CARTED
RAKE\$2900

TILLAGE

05 DMI 3250\$19500
04 STRIPCAT\$16349
04 STRIPCAT\$16349
00 DMI 730B ECOLO ripper
.....\$20000
04 JD 980 44 ½' FC\$22500
WILRICH 2500 28'\$1800
87 KENT 24'\$5500
98 KRAUSE 2196 45'\$20500
98 KRAUSE 2196 45' ...\$18500
98 QUINSTAR FM 49' ..\$24900
88 KRAUSE 2196 45' ...\$18500
SUNF 1441 29'\$13500
90 CIH 496 32'\$11500
JD 230-25' tandem disc ..\$2800
KRAUS 19' CHISEL\$2800
KRAUSE 572A 26' CHISEL
.....\$1999

Misc.

Call for ATV & lawn equip.

Straub
International

Salina, Kansas

1-800-658-4653

785-452-1180 Eric

785-493-4999 Kevin

Pratt, Ks.

1-877-680-4455

Marion, Kansas

1-877-382-2188

620-382-5439 Marlin

Wichita, Ks.

1-800-779-7012

Hutchinson Ks.

1-800-658-1714

Larned Ks.

1-866-400-3105

Great Bend, Ks.

1-800-658-1706



MACHINERY

WE ARE DEALERS FOR
GEHL
BUSH HOG

Kelly-Ryan - Landoll
 Kewanee - Westendorf
 C.E. Attachments
 H&S

**SKID LOADERS
 & ATTACHMENTS**
Up to \$4,000 Cash Rebate
or 0% for 48 mo. on
New Westendorf Loaders
Skid Loaders

New Gehl V270, fully equipped
 New Gehl 5240
 2006 Gehl 5640 turbo, very
 well equipped
 2004 Gehl 6640 cab AC, heat,
 2 spd., 1400 hrs.
 '01 Gehl 6635 DXT hi flow,
 cab, heat, 2 spd.
 CEA pallet forks, tooth bars
 Used 6' Mensch sand shooter
 New Mensch, manure scrprs
 Lowe hydr. post hole digger
 Haugen brush grapples
 Worksaver Bale forks

NEW EQUIPMENT

New 12' & 16' M&M tree
 shears
 Cimarron 8' rotary mowers
 H&S 170 grinder mxr
 Meyer 7500 all purpose
 spreader, rear discharge
 Enorossi 12 wheel rakes

USED EQUIPMENT

AC 6080
 Gehl 170MX grinder, mixer
 Gehl 1870 rd. baler

- 12' corral panels ..\$65 each
- Galv. bale feeders\$250
- 16' galv. gates, 6 bar...\$115
- Other gates and panels available

SENECA IMPL. CO.

Hwy. 36 West
 SENECA, KANSAS
Day ...785-336-2621
 Night.....785-336-2502

AC TRACTOR shovel 6' bucket
 on tracks, size 4, \$4,000. 785-
 292-4940.



**Powerfarm 75
 Vision 105**

Several Models Available
 50 To 180 HP, 2-WD & 4-WD,
 Power Shuttle, Excellent
 Loader & Haying Tractors



**Call for
 Quote or
 Demo**

**New 555 Farmtrac 50 hp,
 MFD, w/ldr \$15,000**

USED EQUIPMENT

930 Case w/ldr.
 2350 Kubota
 560 IH
 9N Ford, New paint
 1950 8N Ford
 8345ST Belarus
 Haybuster Bale Processor

GEHL



Schwant Tractor
 Dover, KS

785-256-6242
www.schwanttractor.com

2006 Bestway Field Pro III
 sprayer, 1,000 gal., 60 ft.
 boom w/Raven controller and
 Outback 10 foam marker, ex-
 cellent condition

2008 Bestway Field Pro IV
 sprayer, 1,000 gal., 60 ft.
 boom w/Raven controller, like
 new condition

2010 Bestway Field Pro IV
 sprayer, 1,200 gal, 80 ft.
 boom w/Raven controller,
 NEW

Outback 10 farm marker 10
 GPM, never put in service.....
 (Reg. \$2,350 New) \$1,650

**And for all your sprayer
 needs, Tips, pumps,
 Raven parts, valves, Banjo
 fittings, Boom clamps,
 Tip bodies, and more Call**

785-336-2110
Heinen True Value
Farm Supplies

307 Main Street
 Seneca, Kansas 66538

2004 JD 7520 MFWD tractor
 power quad transmission, 3
 hyd., quick-hitch, 741 loader and
 grapple, 130 hrs, \$87,500. 785-
 698-2226.

MACHINERY

JD 853 row head, rebuilt.....
\$6,500
 JD 653A, rebuilt last year.....
\$4,200
 Peck 10"x71' swing hopper
 auger\$5,000
 NH 195 manure spreader
\$8,800
 Unverferth 3500 grain cart
\$5,800
 Wilrich 25' field finisher
\$18,000
 Fast 1600 gallon sprayer
\$11,000
 1975 IHC F2070A, 20' dsl.
 truck.....\$13,000
 JD 1760, 12-30 planter, slick .
\$34,500
 1953 Ford Jubilee\$3,800
 Owattona 32 hp. skid loader..
\$3,500
 JD 3010 gas tractor.....\$5,500
 JD 2010 dsl. tractor.....\$6,000
 PK 1,000 gallon 60' sprayer...
\$8,800
 Mayrath 8"x61' swing hopper
 auger\$2,000
 JD 2018, 20' rotary mower.....
\$6,000
 JD 455, 25'x7 1/2' drill, slick..
\$21,000
 NH 676 manure spreader,
 275 bushel.....\$3,900
 IHC 8610 bale grinder.\$4,200
 Hesston 1170, 14' windrower.
\$7,200

DENNIS ZIMMERMAN
Near Salina, KS
785-826-7082

PLANTER SALVAGE

IH 400-500-800-900-950 Cyclo
 JD 494-1280, 7000, plate and
 plateless

Koelzer Repair

Onaga, KS 785-857-3257

OUR 59th YEAR

NEW TRACTORS

2010 JD 8295R
 2009 JD 7430
 2009 JD 7230
 2009 JD 7330

USED TRACTORS

2008 JD 7830 MFWD .Coming
 2008 JD 8430
 2007 JD 7420 MFWD
 2006 JD 7820 MFWD
 2001 JD 5520 FWD w/JD 541
 SL loader
 1996 JD 7800 MFWD
 1990 JD 4455

COMBINES

2008 JD 9770Coming In
 2008 JD 9670Coming In

NEW EQUIPMENT
SPECIALS

2009 JD 2510S, 12 row
 JD 741 SL
 JD 741 NSL
 '09 Cimarron header trailers

HAY EQUIPMENT

2009 JD 568
 2005 JD 567
 2009 JD 946 MoCo
 New big bale forks
 2007 JD 568

1994 JD 535 w/wrap

USED EQUIPMENT

2005 JD 1770 NT 16 RN
 2002 JD 1590 drill w/Houck
 hitch
 2002 JD 1760, 12RN
SOLID — STABLE
STILL JD



TODD TRACTOR
COMPANY INC

785-336-2138 Days
785-548-5855 Nights

Visit Us At

jddealer.deere.com/toddtractor
Seneca, Kansas

POWER REAR wheels for JD
 combine for sale. 785-608-3504.
 785-554-0765.

SALVAGING COMBINES
 N5, N7, L, L2, M, F, G, C, CII,
 AII, A&E, K Gleaner. 6620,
 7720, 8820, 7700, 6600, 4400,
 3300, 105, 95, 55, JD. 915,
 1480, 1460, 1420, 815 IHC.
 860, 760, 750, 510, 410, 300
 Massey. Several black and or-
 ange Gleaner cornheads.

Jack Boyle

Vermillion

785-382-6848 785-564-0511

SUNFLOWER

**HARVEST EQUIPMENT
 & SNOW BLOWERS for Sale**

Call

LUCKE MANUFACTURING
1-800-735-5848
1-800-735-5838

www.luckemanufacturing.com

E-Mail: stuluck@ndak.net
 Minot, ND

MACHINERY

USED TRACTORS

'07 Case IH Puma 210, 362
 hrs., warranty
 '05 Case IH MX210, 560 hrs.
 '04 Case IH DX35 w/loader,
 600 hrs.
 '98 Case IH 8920 2WD, 4450
 hrs.
 '91 Case IH 5140 MFD, 3900
 hrs. w/loader
 '89 Case IH 7120 MFD
 w/loader, 6275 hrs.
 2 - '82 IH 5288's
 '81 IH 3088 w/loader
 '80 IH 986 w/cab, clean
 '77 White 2-105 w/cab

MISCELLANEOUS

Case IH 3900 disk, 20' 9"
 '05 JD 2700 disk ripper, 5
 shank, never used
 Case IH 3900 disk, 23' 7"
 Case IH 6500, 11' conserv till
 '88 Case IH 1660 combine
 Case IH 1054 cornhead
 '89 Case IH 1020 flexhead, 20
 IH 820 flex head, 15'
 '95 GP 36' solid stand
 '04 Case IH DCX131 disk,
 MoCo
 '98 Case IH 8330 MoCo, 9'
 '98 Case IH 8465 Auto
 '92 Case IH 8480 rd.baler
 Hesston 3982 12 wheel rake
 '05 Case IH RBX562 rd. baler
 '91 Case IH 8450 rd. baler
 Case IH 4800 F.C., 26'
 2 - Case IH 5100 drills, tan-
 dem hitch
 Case IH 900 12 row, folding
 IH 800, 8 row 30, trailing
 IH 155 manure spreader
 IH 5' rotary mower, trail type
 B&H 12 row no-till cultivator
 Orthman 613 super sweep 12
 row, 30 no-till cult., loaded
 Krause 1592 disk, 21'

SALVAGE

'80 NH TR-75 combine
 IH 1440, 1460 & 1660 com-
 bines

ROSSVILLE
Truck & Tractor
 ROSSVILLE, KANSAS
785-584-6195



JD 653A rowhead Hesston
 Head Hunters flotation tires Big
 A. 785-313-5515.

GRASS & GRAIN

NEW TRACTORS

JD 2305 compact tractor
 JD 3320 compact tractor
NEW SEEDING TOOLS
 New Landoll 30' grain drill
NEW MISC.

Degelman Bale King processor
 PTO wood chippers
 New combine header trailers
 New K.D. loaders
 JD Special Edition Silver Gator
 XUV
 10' & 12' pull type levelers
 Danuser hyd. post hole diggers

NEW TILLAGE

Sunflower 29' disk
 Sunflower 36' disk

WE HAVE NEW LANDPRIDE
6' & 7' ROTARY MOWERS
SPECIAL PRICES

NEW HAY EQUIPMENT

H&S rakes, 12-16 wheels
USED TILLAGE

JD 985, 54'
 Sunflower 1434, 21'
 30' rotary harrow
 JD 712, 17 shank mulch tiller
 Sunflower 35' & 38' disk
 Landoll 30' finisholl, like new

USED HAY & FORAGE
EQUIPMENT

JD 346 wire baler w/Farmhand
 accum.
 JD 4895 windrower, 16' sickle
 JD 566 w/surface wrap
 JD 567 w/surface wrap
 JD 566 rd. baler
 2 - JD 530 rd. baler
 JD 435 rd. baler
 1996 NH 664 round baler
USED DRILLS & PLANTERS
 JD 455, 35'
 JD 750 no til drill, 15'
 JD 6 row, 7000 planter
 JD 6 row 1250
 JD 30', 455, plain grain
 Double time hitch

USED COMBINES & HEADERS
 JD 930 rigid

USED TRACTORS

JD 6330, Demo
 JD 4430 w/720 loader
 JD 4030 QR
 JD 4230 QR, Farmhand loader
 JD 4055 w/Farmhand loader,
 2WD
 JD 8970, 4WD
 2008 JD 7230 w/loader, 412 hrs.
 JD 2755 OS
USED LOADERS,
FEED WAGONS, MISC.
 Grain-O-Vator 55

MACHINERY

TRACTORS

2008 Case IH MX245
 1974 Ford 5000 diesel, 3300
 hrs.

HAY EQUIPMENT

2002 JD 4895 SP windorwer
 Icam 10 wheel v-rake
 New Hesston 3312 disk
 mower cond.
 2002 Hesston 856A rd. baler
 New Hesston 3315 disk
 mower/conditioner
 Hesston 1160 MoCo
 H&S 12 wheel carted rake
 H&S 14 wheel hi cap rakes
 NH 851 rd. baler

MISCELLANEOUS

1999 Sunflower 9420, 25'
 no-till drill
 Westfield MK-100-71 auger,
 new flighting
 Bish head changer, IH com-
 bine to JD head
 New Brandt 850 grain cart
 New Brandt 1050 grain cart
 New Harvest International 10"
 & 13" augers
 Icon 1632 grader
 Farmhand 1140 mounts only
 for TW Ford
 KMW 1760 loader

CONSIGNED EQUIPMENT

Donahue EXG swather trailer
 A&L 650 grain cart
 Case IH 955, 12 row planter
 Case IH 900, 6 RN planter



HESSTON



FARMHAND

Superior Impl., Inc.

402-879-4723

Evening 402-879-3719
 SUPERIOR, NEBRASKA

Used Combine Parts

Gleaner A, E, C, C II, G, F, F2,
 M, K, L, L2, N6
 NH TR 70
 IH 715, 815; MF 550, 510
 JD 4400 & 6600
 Various headers & tires

DON McLAUGHLIN

Vermillion, KS

785-382-6394

Cell: 785-799-7753

Mertz 3250 sprayer, 60' booms
 Used Flexi coil field sprayer, 90'
 booms, 67XL, nice
 JD HPX Gator
 JD 6x4 Gator
 Landpride Treker
 Buffalo 160 bu. mixer wagon
 5x12 Kelly Ryan
 Farmhand power wagon
 JD 740 loader w/joy stick

Several Used Land Pride
Mowers

Over 20 Used

Cars & Pickups

2008 Dodge Ram 1500, reg.
 cab, shortbed, 12K
 2008 Chevy Silverado LT crew
 cab, 37K
 2007 Ford Taurus SE . . \$7,999
 2006 Ford F150 super cab . .
\$10,450
 2005 Chevy 2500 HD ext. cab,
 diesel, 58K
 2005 Chevy Silverado Z-71
 crew cab, 4x4
 2005 Chevy Silverado LS ext.
 cab, 64K
 2005 Chevy Colorado LS, ext.
 cab \$9,999
 2004 Chevy 2500 HD, crew
 cab, 49K
 2004 Toyota Tacoma double
 cab, 42K
 2004 Chevy Trail Blazer ext. LS,
 4x4, 3rd seat
 2003 Toyota Tacoma double
 cab, 98K
 2003 Chevy Silverado Z71, ext.
 cab, 4x4
 2002 Chevy Silverado LS, ext. cab
 www.dauertruckcenter.com



DAUER
IMPLEMENT
CO., INC.
785-825-2141

Salina, Kansas
 South 81 Highway
 3 miles S. of Mid-State Mall
 www.dauerimplement.com
 (After Hours)
 JIM 785-668-2582
 (After Hours)
Auto Sales
 MIKE 785-822-2613

MACHINERY

2000 JD 1760 conservation
 planter 12 row 30' finger pickup
 metering units, radial bean me-
 ters, factory liquid fertilizer, Kee-
 ton firmers Yetter row cleaners,
 low acres, field ready, \$31,500.
 785-939-4548.

GRASS & GRAIN — 785-539-7558

BRUNA IMPL. CO.

TRACTORS

YEAR
 2003 Case IH STX450 QuadTrac,
 2563 hrs. \$165,000.00 C
 2005 Case IH STX425 4WD,
 bareback, 1200 hrs.
\$166,500.00 M
 1996 Case IH 3220 2wd w/ldr,
 166 hrs. \$19,950.00 H
 1997 Case IH 5230 MFD w/ldr,
 4985 hrs. \$42,500.00 W
 1995 Case IH 5230 2wd w/ldr,
 2318 hrs. \$41,250.00 M
 1992 Case IH 5240 MFD, 2978
 hrs. \$36,500.00 W
 1994 Case IH 7220 MFD, 5349
 hrs. \$52,500.00 M
 1997 Case IH 8910 MFD w/ldr,
 4199 hrs. \$63,500.00 S
 1997 Case IH 8920 2wd, 5000
 hrs. \$49,500.00 W
 1997 Case IH 8950 MFD, 5276
 hrs. \$65,000.00 S
 2005 Case IH DX55 MFD w/ldr,
 129 hrs. \$30,500.00 M
 2007 Case IH Maxxum140 Pro
 MFD w/ldr, 1000 hrs.
\$79,500.00 M
 1998 Case IH MX110 MFD w/ldr,
 2420 hrs. \$52,500.00 C
 1999 Case IH MX120 MFD w/ldr,
 6832 hrs. \$42,500.00 C
 2001 Case IH MX150 MFD w/ldr,
 2958 hrs. \$69,500.00 M
 1998 Case IH MX170 MFD w/ldr,
 3414 hrs. \$69,500.00 W
 2001 Case IH MX180 2wd, 2503
 hrs. \$68,500.00 H
 2006 Case IH MX215 MFD, 632
 hrs. \$109,500.00 M
 2003 Case IH MX230 MFD, 4698
 hrs. \$89,750.00 W
 2007Case IH MX245 MFD, 524
 hrs. \$129,000.00 W
 2005Case IH MX255 MFD, 1588
 hrs. \$129,500.00 W
 1999Case IH MX270 MFD, 5140
 hrs. \$65,500.00 M
 2006Case IH MX275 MFD, 1123
 hrs. \$136,500.00 M
 2008Case IH MX305 MFD
\$165,000.00 C
 2007 Case IH Puma 195 MFD,
 550 hrs. \$87,500.00 S
 2004 Case IH MXM120 MFD,
 3370 hrs. \$51,500.00 H
 2005 Case IH MXU125 MFD
 w/ldr, 1676 \$69,500.00 C
 IH 184 Lo-Boy w/belly mount
 mower \$4,950.00 W
 1973JD 4230 2wd w/ldr, 7725 hrs.
 \$23,500.00 S
 2001JD 4300 MFD w/ldr, 1966
 hrs. \$16,500.00 H
 1980 JD 4440 2wd, 6201 hrs.
\$32,500.00 C
 1989JD 4755 MFD w/dozer, 7158
 hrs. \$52,500.00 C
 1993JD 4960 2wd, 4839 hrs.
\$52,500.00 C
 2005 New Holland TC33DA MFD
 w/ldr, 267 hrs. \$17,500.00 M
 1999New Holland 8260 MFD,
 6445 hrs. \$41,500.00 H
 1999 New Holland TS110 MFD
 w/ldr, 4099 hrs. \$36,500.00 M
 1980 Case 2290 2wd, 4427 hrs..
\$15,750.00 S
 1979 Case 2670 2wd, 10016 hrs.
\$8,500.00 H
 1975 White 2-105 2wd, 6400 hrs.
\$10,500.00 W
TILLAGE
 Case IH 4800, 28' FC
\$8,750.00 M
 Kent 6328 disc-o-vator, 28'
\$16,500.00 H

MACHINERY

D&L SERVICE
FARM MACHINERY
FOR SALE
TRACTORS
JD 4225 MFWD, nice
JD 4020 power shift
JD 5205, ROPS, 1300 hrs.
Case 4690 4W drive, great
grain wagon tractor
Farmall M wd. ft., power steer-
ing
Ford 2000, new mtr.
MF 235
John Deere 8650, bare back
John Deere 8430, 3 pt., PTO
John Deere 630
Farmall H
HARVEST
JD 920 flex
JD 643 lo tin, oil
JD 443 4 row narrow
MF 20 flex w/Al. reel
JD 213 flex, stainless & poly
500 bu. center dump
JD 2 row N forage hd.
JD 643 lo tin
IH 6 row
JD 4x4 corn head
Twiggs 500 bu. center dump,
20 ton gear
FALL TILLAGE
JD 915 75K ripper
JD 712 mulchtiller, field culti-
vator
Need To Work Up Your
Terraces
Try These: JD 2700 6 btm. on
land hitch
TOOLS
Oliver on land hitch plow for
the lower hp.
JD 2600 5 btm. plow
JD F145, 5 btm. steerable
Ford 5 btm. steerable
JD 115 blade
10' box scraper w/scarifiers
JD F453, 3-16 steerable
MTD PLOWS
2, 3, 4 btm, MF, JD Ford
PLANTER
JD 9000 drill
IHC 5100 soybean special
Black Machine
8-11 row Kinze units
DRILL
JD 455, 30', 7 1/2" space
STILL HAVE MOWING
MACHINES
Rhino SR 15'
JD 1018, 10' pull
Rhino 10' MT
JD 709 pull
JD 350, 9' sickle mower
IH 7' trail, balanced head
JD 5' No. 27 pull
Scotty Hall
dba D&L Service
1 mile East of Atchison, KS
on US 59
816-685-3380
816-830-1354

JD COMBINE final drives,
\$500; 925 flex head for parts.
785-608-3504 or 785-554-0765.

GRASS & GRAIN

— COMBINES —

'07 JD 9860 \$208,750
'04 JD 9860 \$163,500
'07 JD 9760 4WD . . \$206,000
'07 JD 9760 4WD . \$216,500
'07 KD 9760 \$199,500
'05 JD 9760 \$165,000
'04 JD 9760 \$150,000
'07 JD 9660 Hillco . \$218,000
'07 JD 9660 4WD . \$200,500
'06 JD 9660 2WD . \$167,500
'06 JD 9660 2WD . \$193,000
'06 JD 9660 2WD . \$166,500
'06 JD 9660 2WD . \$181,000
'06 JD 9660 4WD . \$182,000
'98 JD 9610 \$66,000
'90 JD 9600 4WD . . \$37,500
'91 JD 9600 \$26,500
'94 JD 9500 \$45,000
'05 CIH 2388 4WD . \$142,000
'98 CIH 2366 Hillco . \$99,500
'90 CIH 1680 \$32,500
'86 CIH 1680 4WD . \$18,000
8 flex heads
26 corn heads
— GRAIN DRILLS &
PLANTERS —
'07 DB 32 row \$159,500
'05 JD 1790 16/31 . . \$77,500
'06 Kinze 16/31 \$72,500
'06 Kinze 16/31 \$75,000
'05 Kinze 16/31 \$71,000
'04 Kinze 16/31 \$76,500
'96 Kinze 16/31 \$36,000
'99 Kinze 8/15 \$32,500
'91 JD 7200 8 wide . . \$8,000
Kinze 6RN LF \$7,500
Pr. JD 515 drills \$5,000
— SPRAYERS —
'08 JD 4730 \$196,500
'04 JD 4710 \$124,500
'05 RoGator 1274C . \$120,000
'93 Gallenberg 600 . \$20,000
'98 Wilmar 7200 \$69,000
— NH3 BARS —
'07 Dalton 12 knife . . \$24,000
'04 Blue Jet 13 knife . \$23,000

MACHINERY

NEW EQUIPMENT
Bush Hog mowers 5'-15'
Vermeer BP8000 bale proces-
sor
Vermeer 605 Super M Balers
Vermeer twin rakes
USED TRACTORS
White 2-85 cab & air
Cock Shutt 550 tractor, collec-
tor
IH 656 hydro w/loader
White 2-105
USED ROUND BALERS
Gehl 1500 rd. baler
JD 510 rd. baler
Hesston 5580
Hesston 560A
Vermeer 605 Super J
Vermeer 605XL
Vermeer 605M, 2 to choose
Vermeer 605K
NH BR 780A
USED MISCELLANEOUS
Used hyd. auger/gravity box
My D Handee 12 volt auger
Westendorf TA46 w/grapple
and JD mounts
Farmhand F228 loader
JD 700 hyd. rake
Used Stihl chain saws
SALVAGE
Oliver 2255
Vermeer 605 F & H balers



G & R IMPL. CO.
WESTENDORF-BUSH HOG
STIHL
620-732-3245
or 620-732-2275
DURHAM, KANSAS

OHLDE TRACTOR
REPAIR

Daewoo irrigation engines
• '09 XRT 950, 4x4, camo
.....\$8,600
• '08 XRT 1550 SE, 4x4
.....\$9,200
• 2010 XRT 1550 dsl, 4x4
.....\$11,800
• '08 XRT 850, 4x2\$5,200
• '09 XRT 950, 4x2, demo
.....\$6,200
USED UTILITY
• Parting out JD 5020
• 2 - Used XRT 1500 gas, 4x4
OHLDE
TRACTOR REPAIR
892 Quivira Road
Linn, KS 66953
785-348-5766
800-546-5457

LET THE CLASSIFIEDS
WORK FOR YOU
PLACE YOUR AD TODAY
GRASS & GRAIN 785-539-7558

— TRACTORS —

'07 JD 9520T \$199,500
'07 JD 9520T \$199,500
'03 JD 9420 Track . . \$148,500
'00 JD 9400 Track . . \$129,000
'94 CAT 75C \$36,000
'08 JD 8330, 600 hrs.\$162,000
'08 JD 8330, 892 hrs.\$154,500
'06 JD 8330, loaded . \$152,000
'06 JD 8330, loaded . \$155,000
'02 JD 8220 MFWD . \$108,000
'94 JD 4960 MFWD . \$44,000
'95 JD 7700 MFWD . . \$51,950
'76 JD 4430 PS \$15,000
'94 JD 6400 w/640 . . \$36,000
'96 JD 6400 w/620 . . \$35,000
'80 IH 1086 \$11,500
'81 IH 1086 w/loader . \$17,000
— TILLAGE —
JD 32' 650 disk \$22,000
Krause 21' disk \$2,500
Blue Jet 7 shank \$7,750
JD 63', 2210 FC
SF 55' FC \$27,500
— HAY EQUIPMENT —
'06 JD 567, 2300 bales\$26,500
'04 JD 567 \$22,500
'96 JD 566, 7500 bales
. \$16,900
'04 NH 780, loaded . . \$16,500
'04 NH 780 \$17,950
JD 1424 MoCo \$3,500
NH 2550, 16' swather \$26,200
NH 1411 MoCo \$9,750
NH 499 MoCo \$3,500
Frontier 10 wheel rake . \$3,400

Hiawatha
Implement Co.
785-742-7121
HIAWATHA, KS 66434



MACHINERY

COMBINES
2009 Case IH 3408 CH
2009 Case IH 7120, 4WD
1997 Gleaner Hugger 6RN,
CH
NEW TRACTORS
Case IH Magnum 305 MFD
Case IH Puma 155 MFD
Case IH Maxxum 125 MFD
Case IH Farmall compact
Case IH Farmall JX in stock
USED TRACTORS
1994 Case IH 5240, 4WD,
cab, loader
2006 Kubota L3430, 4WD cab
1999 Case-IH MX200 MFD
2004 Case IH MXM120, MFD
1999 JD 4200 HST loader,
mower
1996 NH 7740 SLE, cab,
loader
MISCELLANEOUS
2006 Kinze 1050 RC grain cart
1999 Krause 4241, 44' F.C.
1997 NH 654 twine baler
2002 Sitrex H90, 10 wheel
rake
2000 Case IH RS 551 baler
2008 Case IH DCX131 disk
MoCo
2007 NH 1432 disk, MoCo

McConnell Machinery
1111 E. 23rd Lawrence, KS
785-843-2676
or
3313 Nebraska Terr.Ottawa, KS
785-242-1463
Evenings
785-979-2271
www.mcconnellmachineryco.com



— ITEMS FOR SALE —

2005 JD 6320 tractor, 1010
hrs., MFWD cab, lefthd rev..
.....\$45,000
JD 7700 tractor, MFWD w/JD
740 loader\$50,000
JD 1520 drill, SHARP...\$9,000
JD 420 tractor.....\$4,500
Case IH RS561 balerCALL
JD 7200 planter, 8 row . \$7,500
Hesston 514 baler\$4,000
Vermeer 605 J baler....\$4,500
Wemco box scraper\$1,800
JD 535 baler, net kickerCall
AGCO 6680 tractor, MFWD
.....\$12,000
DMI 5 shank inline ripper.....
.....\$4,500
JD 7720 combinesCall
2006 Bobcat T190 skidsteer,
rubber tracks, 775 hrs.
.....\$20,500
JD 148 loader.....\$2,200
1999 TH63 Cat telehandler
.....\$26,000
IH 3588 tractorCall
Hesston 1340 rotary swather,
1998 model.....\$10,500
JD 7700 combine\$3,500
Henke mixer wagon 240 ...Call
Sunflower 1330 disc, 21 ft.
.....\$6,000
JD 336 square baler twine.....
.....\$3,200
Beshler 3 pt. spray boom
.....\$2,000
JD 450 end wheel drill. . \$6,000
Terex payloaderCall
'98 Bobcat 753 skid steer.....
.....\$9,500
Case IH RS 551 round baler ...
.....\$8,000
JD 924 rigid head\$4,750
JD 7200 planter, 12 rowCall
Behlen 6 foot mowers, new
.....\$500
Hesston 4755 square baler
.....\$27,000
Farmall M tractor with loader...
.....\$2,200
JD chuck wagons\$2,000
JD 853A row head.....\$8,500
2007 JD 946 MoCo swather....
.....\$18,000
2003 NH BR780 balerCall

Complete listing on our web:
www.jonesmachineryinc.com

BUY/SELL/TRADE DAILY
JONES
MACHINERY, INC.
Smith Center, KS
785-282-3000
785-282-0432 Cell
785-389-5951
Evening Calls Welcome



MACHINERY



NEW
Balers 604M, 605SM, 605SM
scales
Rakes R2800, R2300, 7040
disc mowers
BP 8000 bale processors LH &
RH
Mayrath augers
USED
605M, 604M, 504M, 554XL,
605L's, 605J's, 504L, JD567
LARGER BALE FORKS
AVAILABLE
SPRING STEEL
NEW STEEL
Round square tubing angle
channel & flat
SHEET METAL
6'x10' 18 ga\$44.00
40"x72", 18 ga.\$20.00
23"x80", 18 ga.\$10.00
14 ga. & 1/8" floor plate
EXPANDED METAL
2 3/8", 2 7/8", 3 1/2", 4 1/2", 4
1/2" drill stem
3/4" & 7/8" sucker rod
WELDING SUPPLIES
Oxygen C125 & acet. Bottles
for sale
Welding rods & wire
Top & bottom belts for all bal-
ers
Twine 4' & 5' netwrap
Portable panels, Feed Bunks
& Round Bale Feeders
Forrest Johnson
LEONARDVILLE, KS 66449
785-293-5583
785-293-2235

EMPLOYMENT

Appraisal Career Opportunity
Recession proof business. Our
top appraisers earn over
\$100,000/year appraising live-
stock and equipment. Agricul-
tural background required.
Classroom or Home Study
courses available.
800-488-7570
www.amagappraisers.com

HELP WANTED

District Sales Manager for
Farm Machinery & Construc-
tion Sales.
Call
402-276-2077

BUILDINGS - BLDG MATLS



29 ga ptd (lifetime wty) . \$66/sq
29 ga #2 ptd white\$61/sq
26 ga ptd (lifetime wty) . \$79/sq
26 ga galvalume\$67/sq
- Delivery Available -
Building Packages, OH Doors
Insulation, Livestock
Equipment, Scales, Waters
(prices
subject to
change)

Butterfly Supply, Inc.
800-249-7473
• Tubing • Rods • Cable •
• Guardrail • Clips •
LIVESTOCK
FENCING SUPPLIES

www.butterflysupplyinc.com

SMITH POSTYARD
Post, Staves, Poles & Rails
HEDGE- CREOSOTE & CCA
Pressure Treated
JEFF SMITH
PH 620-625-3439
www.smithpostyard1989.com

FOAM INSULATION
The Icynene Insulation
System™ Metal Bldgs. —
Homes
800-334-3626
Healthier, Quieter, More
Energy Efficient.™
MID-AMERICAN SALES, INC.

BUILDINGS - BLDG MATLS

2 Locations • Best Service
Metal Panels & accessories
No. 1 galvanized metal. . \$55/sq
No. 2 29 ga White\$62/sq
20 yr. 29 ga. painted, 7 colors..
.....\$66/sq
45 yr. 29 ga. paint, 18 colors....
.....\$74/sq
No. 1 26 ga. galvalume . \$72/sq
• DELIVERY AVAILABLE •
Prices subject to change
WESTERN METAL
LOUISBURG, KANSAS
1-800-489-4100
HAYS, KANSAS
1-800-770-2725

STEEL BUILDING
INVENTORY SALE
I-Beam Construction
Easy Bolt-Up Design
40x65, 60x90, 100x150
Many Others Available
(800) 369-3882
www.toplinebuildings.com

GALVANIZED CULVERTS.
12"- 60". Var. Lengths. 785-
286-0501.

Hardwood Lumber
Oak & Cottonwood
For trailers, decks, horse stalls,
construction, fencing, etc.
CUSTOM CUT TO ANY SIZE
Also kiln dried hardwoods
CAN CUT YOUR LOGS
Kansas
Hardwoods, Inc.
Belvue KS
785-456-8141

USED OIL well pipe, good con-
dition, 1-1/8" OD 25' lengths,
\$0.25 ft. 2-3/8" OD 30' lengths,
\$1.25 ft. 3/4" rod, \$0.40 ft. Edg-
erton, KS. 913-206-2559.

Fortress Fence
Strongest continuous
fence made.
4, 5, 6 & 7 bars available
Bigger...Stronger...Cheaper!
Corral Materials
More choices...Lowest prices!
Prime & reject pipe, rods,
cable, caps, clips, springs
and more.
Structural Steel
Square tubing, angles, flats,
channel, beams, sheet, plate
and more.
WE DELIVER
GoBob Pipe & Steel
877-851-2365
www.gobobpipe.com

BINS - DRYERS - VACS

BEST BIN DISCOUNTS
ARE NOW
8 REASONS TO OWN A
BROCK BIN
•3% USDA low interest loans
•Income tax savings of
15%-30%
•Dry grain by air for /12 cent
bu. per point
•No waiting in long lines at har-
vest time
•Capture better market pricing
over local elevator
•Save storage charges of 3
1/2-5 cents pre bu. a month
•Obtain 45 to 50 cents per bu.
better improvement of price
by delivering in July vs. har-
vest time
•At a return of 30% a year on
your investment over a 40
year span-you pay for a bin
13 times over
CONTACT: LYNN KOHAKE
785-336-6533

(2) GRAIN bins 6 rings 24' di-
ameter craw through door, no
rust, located near Salina, KS,
\$6,000 obo for pair. Photo's
available. travisscharpe@hotmail.
com. 785-643-5270.

CONVEYAIR AND NEUERO
sales and service. Detrixe
Grain Vacs. 866-327-6822.
jbdetrixe@twinvalley.net.

GRASS & GRAIN

SERVICES

LARRY'S PORTABLE sawmill
service, can come saw your
logs. 785-776-8153. 785-565-
2647.

CUSTOM
PORTABLE
DISC-ROLLING

DARRELL WAGONER
Ph: 785-625-5886
Cell: 785-650-4094

DS PASTURE clearing & skid
loader work. Call Dean 785-461-
5742.

PETS

REG. BORDER Collie pups out
of proven working parents cattle
bloodlines, males \$200, females
\$300. 316-217-2791.

WEIMARANER PUPS. Starting
to point, shots, AKC, OFA,
health contract. These are nice
bird dogs with field champions in
pedigree 785-632-0627.

REGISTERED BORDER collie
stock dog pups, working parents
on site. 620-274-4437.

WANTED
WANTED:OLD Cane wiper
with Wisconsin motor. 105 JD
combine, either one, running or
not. 785-337-2449.

HIGHEST PRICE FOR
DAMAGED GRAIN &
FEED
• We will pay the highest
price.
• Picked up at your farm or
storage facility.
• We have vacs & equipment
to load it out.
• Aggressive prices and
immediate payment.
• Min. quantity 800 bushels
• Satisfaction Guaranteed.
No Surprises.
• Damaged wheat, corn, soy-
beans, milo or feed products
in any condition. Poor qual-
ity, scab/vomotoxin, mold,
odor, low test weight, green
damage, etc.
We also have a commercial
portable grain screener and
do custom screening work.
Call MGM Marketing at
PH# 800-214-7788

DAMAGED
GRAIN
WANTED
STATEWIDE
We buy damaged
corn and beans,
any condition
-wet or dry-
including damaged silo corn.
TOP DOLLAR!
We have vacs and trucks.
CALL HEIDI OR GARTON
NORTHERN AG
SERVICE, INC.
800-205-5751

WANTED: MOBILE home in
good condition, will relocate.
785-293-2254, Joe.

WANTED: 88 inch Heckendorn
mower. 785-293-2221.

MISCELLANEOUS
WANTED: GUITARS, Basses,
amplifiers, effects etc. working
or not. 1980's and older. Cash
paid, anything considered. Call
785-293-5258 evenings ; email
kevinm@twinvalley.net

FIREWOOD FOR sale: sea-
soned hardwood. 785-238-3687.
785-375-8196.



Woodstoves and
Restorations
Aladdin Lamps, Many Parts
Millcreek Antiques
Paxico, KS
785-636-5520
www.millcreekantiques.com

Homeground & Other Geographies

by Tom Parker

Soundtrack for an empty land

I sometimes think as I drive the backroads of northeastern and northcentral Kansas that the empty countryside deserves its own musical soundtrack, something prescient and personal, able to enhance and deepen one's emotional state, to fit the mood exactly, without having to channel-surf or root through stuffed CD or cassette cases or, God forbid, to execute one's own improvisation of half-remembered stanzas, off-key choruses and not a few wordless riffs interspersed with la-de-dahs, dum-de-dums and other mindless repetitive utterances. In my case, this would be known as extempore horribilis. There are those who can sing like angels and those who can't carry a tune in a bucket, and I, unfortunately, fit in the latter category. I try not to sing around other people or fresh milk for fear of unintended, and often disastrous, consequences, which might be one reason I prefer my music either acoustic, classical or electronic. Not having lyrics to memorize (or mangle) lets me focus strictly on a tonal scale that can be altered or modified to suit conditions. Plus it's hard to screw up humming.

If I had my iPod on a recent backroads jaunt from Washington to Hanover, I might have put on something dark and foreboding to emphasize the low dark clouds and the stiff wind cutting down from the north. Any symphony by Beethoven would have been

equally appropriate, or maybe a little Wagner, or even something lighter with an expressive cello or piano. Since I'd left it at home, I turned the radio to NPR and listened to the latest news. Dire reports of bombings, economic collapse, bank failures and global warming were every bit as dark and foreboding as I'd wanted, only more so. I finally turned it off and drove in silence.

The object of my excursion was one of the original one-room schools. It's hard to believe that Washington County once had 146 such schools, the highest number of any county in the state. Most are still standing in one form or another though it's just a matter of time before neglect and the elements reduce them to rubble. Most were also simple structures framed in wood, iconic in shape. Charleston Center School was different: heavy limestone and brick walls, with rows of arched windows and a central arch spanning the front, it was a monument to education and a community's sense of itself. And, when I found it, mostly fallen down. My first thought was cello, definitely. A dirge, mournful and sad. The side road leading to the school was liquid muck, so I parked on the main road and walked in. I tried keeping out of the deepest mud but found it impossible. Leaving posthole impressions in my wake, I made my way up the shallow incline until I could cross the road into a grassy field. By then

my boots were three times their normal size.

Even in its dilapidated state the school was impressive. The east wall still stood, flanked by two red-brick pillars in front, with the intervening space filled with the remainder of the walls and ceiling. Some of it had burned as evidenced by charred beams. Mostly, it appeared to have imploded into a compact heap, the front archway falling inward as if it were the last to go. About half of its graceful length was still visible.

The wind moaned through the trees shadowing a small deep creek, plucking at my jacket with invisible fingers. As I moved around the building looking for the right angle for a photograph, a red-tailed hawk erupted from the ruin and flashed past in a long trajectory. It cried out in a shrill plaint of anger, its golden eyes boring into mine, and wheeling once and then twice around the school rose higher until it disappeared in the distance.

For a long moment I stood there with my heart hammering in my ribs, stunned at seeing the hawk at such close quarters. Its wild and untamed presence seemed the perfect match for the untamed land and the shattered walls. And that, I thought, was the best soundtrack to the great empty spaces: the cry of an angry raptor, the roar of wind through winter-bare trees. It doesn't get much more personal, or evocative, than that.

Nebraska family weathers changes on the farm

FREMONT, Neb. (AP) — Jack Engel can tell you about the time he worked the land with a one-row cultivator and horses.

He can't quite remember how old he was — somewhere between 12 and 14 — but he still recalls the results.

"I cultivated all day, and I didn't accomplish very much," he said.

These days, Engel and his son, Jeff, use a 12-row planter on the family farm south of Fremont. They note such equipment isn't that big any more — not with the 48-row planters available now — and much has changed since the first of six generations of Engels began living on the farm.

The Fremont Area Chamber of Commerce is recognizing the Jack and Jeff Engel families for exceptional leadership in farm management, crop production, farmstead appearance and community involvement. The Engels will receive the Farm Family Excellence Award during the chamber's annual award luncheon at Fremont Golf Club.

"I think it's quite an honor," said Jack Engel, now 79.

It also is part of a lengthy history for the Engel family.

Jack Engel's great-grandfather, Frederick, came from Germany and bought this farm in 1887.

"My grandfather (Herman) came over later and he was about 6 years old," Jack said.

Frederick, who had three sons and daughter,

purchased 400 acres of land. In 1913, Herman bought 142 acres of land from his father. Herman also built the house where Jack and his wife, JoAnn, live.

"This was a sunflower patch when my grandfather built (the house) — just great big, old, tall sunflowers," Jack said.

In 1927, Herman bought an additional 160 acres of land across from Platteville School. He also had more than one job during his lifetime. He was a schoolteacher and later a State Farm insurance agent for 50 years. He ran the Woodcliff Elevator.

Oh, and he did farm, but he had a hired man.

Jack's father, Alfred, farmed the land from 1925 to 1981.

When Jack was discharged from the U.S. Army in 1953, he began farming. Then, years later, when Alfred decided to retire, he moved into Fremont and Jack and JoAnn and their family moved out to the farm.

During his years of farming, Jack purchased 700 acres of land and he also farms 400 acres of rental ground.

His son, Jeff, graduated from the University of Nebraska-Lincoln and started farming; he also rents an additional 200 acres.

Jack and JoAnn continue to live on the family farmstead, while Jeff, his wife, Sue, and their children, Ryan and Megan, live just across the property line to the north.

The Engels have formed a corporation, JAE Farms

Inc. They raise corn, soybeans, alfalfa, wheat and grass hay.

"I have fed cattle and hogs, but not anymore," Jack said.

Jack — and even Jeff — have seen many changes in farming during their lives.

"It's gotten a lot more expensive and a lot more complicated," Jeff said. "There's a lot more economics and chemical knowledge involved."

Years ago, farmers cultivated their land more to control weeds that chemicals take care of now. Farmers don't waste fuel or risk the loss of soil moisture from such cultivation. Farmers practice conservation tillage.

The economy in the ag sector is based on a global market, whereas it didn't have as much affect many years ago.

Like other farmers, the Engels have seen a host of technological advancements. And they've encountered something else: "We have to coexist with housing developments. You have to be careful where you're spraying (chemicals) so you don't damage their properties," Jeff said.

One thing has remained consistent in farming, however: dependence on the weather.

In 2008, the Engels had a great crop. Then came the June 27 storm that wiped out 95 percent of it.

"With farming, you're putting your paycheck out in the field to weather all the elements and hopefully it will still be there at harvest time," Sue Engel said.

Website gives consumers a inside look at the transformation of wheat to food

If you've ever wondered how wheat gets from those Kansas farm fields to your dining room, a new, online program is for you. The Wheat Foods Council has launched, "How Wheat Works," a multimedia program that aims to educate users about the wheat growing process and wheat products' nutritional value.

Available at www.howwheatworks.com, the tool allows participants of all ages to virtually grow, harvest and mill their own kernels to create their desired wheat food.

Each of the program's

four phases — growth, harvest, milling/baking and the grocer's aisle — takes just a few minutes to complete, while the program spans the course of four days. Interactive opportunities include the selection of the type of wheat to be grown and wheat flour to be milled, based on the participant's preferred wheat food creation.

"How Wheat Works is an exciting educational opportunity to take wheat kernels from farm to fork in a virtual world, while providing wheat flour, which holds endless meal possibilities, for needy

U.S. troops and their families," said Carol Pratt, M.S., R.D., Wheat Foods Council nutrition expert. "This unique mixture of subjects like agriculture, milling, baking and nutrition allows people to better understand wheat's role in a healthy diet."

The program itself incorporates 3-D animation, still photography, video and factual information to chronicle wheat's path from field to table. The end of each phase includes activity suggestions that will help participants extend the learning experience by preparing

wheat-based recipes, exploring wheat grown in their area and viewing harvest videos from America's Heartland, a public TV show about American agriculture.

Cindy Falk, nutrition educator at Kansas Wheat, says the How Wheat Works Web site is informative, fun and interactive.

"Visitors are invited to step into the shoes of producers, millers, bakers and manufacturers and take virtual wheat from kernel to market during their four-day experience. The combination of computer graphics, still photography and video packs a lot of information in a condensed amount of time.

What's more, completing the four-segment program results in a good thing for our military families," Falk says.

For each participant who completes a quiz at the end of the program, the Council and their members will donate two pounds of flour to Operation Homefront.

Marysville Livestock Sales

Every Thursday at 12 Noon

Donnie Kirkham, Manager • 785-562-1015

1180 US Hwy. 77, P. O. Box 67, Marysville, KS 66508

EARLY CONSIGNMENTS FOR 12-3-09			
1	BLK LIMOUSIN BULL	3 YRS OLD	
30	BWF STRS/HFRS	400-600#	WV
25	BLK STRS/HFRS	500-600#	
60	BLK STRS/HFRS	500-700#	V
20	BLK STRS/HFRS	550-650#	WV
30	BLK STRS/HFRS	550-650#	WV
45	BLK STRS/HFRS	550-750#	WV
60	RED&BLK STRS/HFRS	600-700#	WV
50	BLK STRS/HFRS	650-750#	WV
65	BLK & MIXED HFRS	775-800#	WV
20	MIX STRS	900-1000#	WV

CHAROLAIS INFLUENCE SALE - DEC. 10 IN CONJUNCTION WITH REGULAR SALE SPONSORED IN PART BY KANSAS CHAROLAIS ASSN. AND FINK GENETICS			
EARLY CONSIGNMENTS FOR 12-10-09			
140	BLK STRS/HFRS	600-800#	WV
15	CHAR STRS	600-700#	WV
40	CHAR STRS/HFRS	700-800#	WVx2
60	CHAR STRS/HFRS	700-850#	WVx2
85	CHAR STRS/HFRS	700-850#	WVx2
115	CHAR STRS/HFRS	700-900#	WVx2
25	CHAR STRS/HFRS	750-900#	WV
35	CHAR STRS	800-900#	WVx2
120	BLK & XBRED STRS	875-900#	WV

FIELDMEN

Jim Dalinghaus
785-799-5643
Baileyville, KS

Dave Bures, Auctioneer
402-239-9717
Odell, Nebraska

Jeff Cook
785-564-2173
Hanover, KS

Greg Anderson
785-747-8170
Waterville, KS

Barn Phone • 785-562-1015

www.marysvillivelivestock.com

Adult Chink

Style 545TG
Special
\$144.50

Original Price \$170.00



Kids Chap Set

Special Starting at \$48 and up



Hunting Chaps

Style 537C
Special \$85

Original Price \$100



Frontier Shotguns Chaps

\$204

Original Price \$240





Circle R Chaps

2355 Fair Rd.
Ablene, KS 67410

785-263-4502
CircleRChaps.com

Keeping The West Alive



Tucker Michaelis was enjoying an outing to the bull pen at the recent Moser Ranch Bull sale, although he was keeping dad Rex close at hand.



Mayetta ranchers Pat and Miles Winter looked over the bull offering at the Moser Ranch Production sale held mid-November at the ranch near Wheaton.

CENTRAL KANSAS
AG AVIATION
STEVE DONOVAN
Cellular 785-366-0513 or Office 785-258-3649
P.O. Box 246 Herington, KS 67449
Located east of Herington at the Former Military Airfield

Governors of 16 states, including Kansas, declare Nov. 20 as “Thank A Farmer” Day

In recognition of the 22 million Americans who work on farms or in farm-related jobs, a number of government officials and ag secretaries have issued a proclamation declaring Nov. 20, 2009, “Thank your Farmers and Ranchers” day in their respective states. This came as a result of beef checkoff and state beef council efforts around the “Give Thanks” campaign. Kansas was included in this list.

Other states taking part in the national campaign included Arizona, Colorado, Georgia, Kentucky, Missouri, New Mexico, North Carolina, North Dakota, Oklahoma, Pennsylvania, South Dakota, Texas, Washington, Wisconsin and Wyoming.

“The Colorado Beef Council has sincere appreciation for the checkoff-funded ‘Give Thanks’ campaign

and we are very proud to be one of the states declaring this day as ‘Thank a Farmer’ day,” says Fred Lombardi, Colorado Beef Council executive director. “It has really brought a heightened sense of awareness in consumers and activated beef producers throughout Colorado. We’re thankful for their dedication to the beef industry EVERY day.”

These state officials noted that the holiday season is a good time to remember that America’s agricultural sector works to provide consumers with safe, wholesome and affordable foods that nourish bodies and create the centerpieces for our traditional family gatherings and celebrations. In fact, the average U.S. farmer now feeds 144 people a day, in the United States and abroad, compared to 46 people in 1960. And, many consumers aren’t

aware of where their food comes from, since the average American is now three generations removed from farming as a livelihood.

“Farmers and ranchers not only provide the food we eat, but also help sustain rural communities, preserve open space and wildlife habitat, and protect the environment,” said North Dakota Stockmen’s Association (NDSA) President Jack Reich, a Zap, N.D., rancher.

In the national blitz, a few other farm facts were shared with the consuming public.

U.S. consumers spend about 10 percent of their disposable income on food, compared to 22 percent in the United Kingdom, 26 percent in Japan and 28

percent in South Africa.

Farmers and ranchers provide food and habitat for 75 percent of the nation’s wildlife.

The U.S. beef industry is comprised of 1 million beef and dairy producers, 75 percent of whom work on operations that have been in the family for at least two generations.

The average U.S. farm is 441 acres; 99 percent are classified as family operations. About 41 percent of total U.S. land area is farm land.

85 percent of U.S. grazing lands are unsuitable for crops; grazing animals on this land more than doubles the land that can be used to raise other foods.

WASHINGTON LIVESTOCK AUCTION

WASHINGTON, KANSAS – PHONE 785-325-2243
CATTLE SALE EVERY WEDNESDAY - 12:30 P.M.
Check out our video auction at
www.washingtonlivestockmarket.com

Market Report November 25, 2009			
STEERS			
395 lbs.	\$115.00	418 lbs.	\$95.00
348 lbs.	\$110.00	484 lbs.	\$92.00
435 lbs.	\$107.00	509 lbs.	\$85.00
483 lbs.	\$101.50	595 lbs.	\$86.25
533 lbs.	\$101.00	669 lbs.	\$86.00
577 lbs.	\$99.50	711 lbs.	\$85.85
615 lbs.	\$95.00	780 lbs.	\$85.50
676 lbs.	\$94.25	889 lbs.	\$85.00
725 lbs.	\$91.00	SLAUGHTER COWS	
760 lbs.	\$93.00	\$25.00-\$48.00	
809 lbs.	\$87.75	SLAUGHTER BULLS	
871 lbs.	\$87.25	\$46.50-\$55.00	
HEIFERS			
346 lbs.	\$96.25	3-5 yr. pairs \$1,360.00	
397 lbs.	\$95.00	7-8 yr. pairs \$1,100.00	

Sale day every Wednesday for Sale info contact
Manager Jim Breeding phone 785-562-7248
Barn phone number 785-325-2243
Barn Website: www.washingtonlivestockmarket.com
Barn Email washingtonlivestockmarket@yahoo.com

FEED KEY FEEDS

“The Key To Successful Feeding”

How do you like your steak?
Well done, rare, medium?
Everybody has a personal choice.

How about your livestock feed?
Same deal, everybody’s situation is different, and we do cater to what you need and want.

We will blend the supplements to complement your feedstuffs ... you name it, we can balance your ration.

Call Us Now so we can help you maximize your feedstuffs, livestock productivity and greenbacks in your pocketbook!

FOURTH & POMEROY ASSOCIATES, INC.
Joseph Ebert, General Manager
P.O. Box 516, Clay Center, KS 67432
785-632-2141 • WATS 1-800-432-7423

JC LIVESTOCK SALES INC.

Now All Wednesday Sales, Hogs 10 AM • Cattle 12 Noon

CONSIGNMENTS FOR WEDNESDAY, DECEMBER 2

18-18 Angus cows/calves, complete herd dispersal, 4 years and upFred Junghans

18 black cross steers & heifers, 550-575.....Loren Peck

40 Angus steers & heifers, 650-850.....John Pagel

30 black cross steers & heifers, 600-750Bob Bennett

30 Angus cross steers & heifers, 600-750....Loyolla Seth

8 black cross steers & heifers, 700-800Jim Cooper

30 Angus steers, 650-750Stone Valley Ranch

120 mixed steers & heifers, 600-750Lazy H Ranch

More consignments by sale time.

NO SALE

WEDNESDAY, DECEMBER 23

SALES ON REGULAR

SCHEDULE OTHER THAN

CHRISTMAS WEEK

JUNCTION CITY, KANSAS • Barn Phone 785-238-1471

Junction City Field Reps: Jim Heine 785-765-3480, Alma Seth Lauer 785-949-2285, Abilene

HOWARD LANGVARDT 785-238-8212
Cell: 785-761-5812

KARL LANGVARDT 785-499-5434
Cell: 785-499-2945

CLAY CENTER LIVESTOCK SALES INC.

Cattle sales Tuesday, 12:00 PM.

Representative sales from last Tuesday, November 22

HEIFERS		STEERS	
2 mix	345	2 blk	390
7 blk	502	4 blk	480
8 mix	607	5 blk	525
38 blk	716	26 blk	600
		15 blk	862

SPECIAL EARLY CONSIGNMENTS FOR TUESDAY, DECEMBER 1ST

60 black cross cows, 7-broken mouth, spring bred Angus bulls; 60 black cross steers & heifers, 500-650 lbs.; 15 crossbred steers, 650-750 lbs., weaned & vac.; 69 black steers, 675-775 lbs., weaned & vac.; 50 black cross heifers, 500-650 lbs., weaned & vac.; 15 Char/Angus cross steers & heifers, 500-600 lbs., pre-vac.; 10 black steers, 850-900 lbs.

SHEEP & GOAT SALE

FIRST SATURDAY OF EVERY MONTH 11 O’Clock

NEXT SHEEP & GOAT SALE

SATURDAY, DECEMBER 5 — 11:00 AM SALE TIME

1 comm. Boer billy; 5 Boer spring does; 3 reg. Boer nannies; 2 LaMancha nannies, bred for spring kids; 1 female Llama w/female baby; 5 Dropper cross ewes, bred; 5 reg. Boer nannies, exposed. Due to USDA requirements, all sheep and goats need to be tagged.

SPECIAL COW SALE DEC. 14, MON. EVENING START 6:00 PM

30 blk & bwf cows, 4-6 yrs. w/fall calves, calves been weaned, running with bull; 60 blk cows, 4-7 yrs., spring bred to Angus & Hereford bulls; 60 blk cows, 4-6 years, spring bred to blk bulls; 70 blk cross cows, 4-7 years, spring bred to Angus bulls; 27 blk & red Angus cows, 7-8 years, spring bred to blk Angus bulls.

DECEMBER 1, 8, 15 & 29 - REG. TUESDAY CATTLE SALE

DECEMBER 5 - SHEEP & GOAT SALE

DECEMBER 14 - MONDAY COW SALE

DECEMBER 22 - NO SALE

Clay Center, Ks • Barn Phone 785-632-5566

Clay Center Field Representatives: Lee Holtmeier 785-348-5468
Tom Koch, 785-243-5124 Bruce Rogge, 785-692-4214
Lance Lagasse, 785-262-1185

MITCH LANGVARDT 785-238-1858
Cell: 785-761-5814

LYNN LANGVARDT 785-762-2702
Cell: 785-761-5813

BELLEVILLE 81 LIVESTOCK SALES

Junction Hwys 36 & 81 Belleville, Kansas

CATTLE SALES EVERY FRIDAY • 10:30 AM

ANNIVERSARY SALE, FRIDAY, DEC. 4

9:30 Slaughter Cows • 12:00 Bred • Feeders Follow

- DISPERSAL: 11 blk cows, bred blk, Feb.-March calf. J. Jeardoe, 785-243-7611
- DISPERSAL: 16 blk char-x cows, bred blk, March calf. G. Vieslemy, 402-984-4659.
- DISPERSAL, FALL HERD: 55 Angus cows, 3-6 yrs. w/blk fall calves. Ed-Vera Donley
- 5 Red Angus cows, 2 yrs. w/fall calves. 785-427-6858
- 11 blk cows, 2 yrs. w/blk calves, 200-300 lbs. D. Krueger, 402-768-2427
- 39 Angus bred heifers, bred blk. R. Schleifer, 402-324-5564.
- 50 Angus bred heifers, A-I Infocus. J. Auten, 402-469-4288
- 30 Angus & Red Angus bred heifers, bred blk. J. Sulanka, 785-427-6060
- 40 Angus bred heifers, bred blk. D. Lonham, 402-984-0429
- 12 Angus bred heifers, bred blk. D. Holtzen, 402-364-3202

Plus packages of older bred cows.

DON’T MISS THIS SALE OF TOP QUALITY COWS.

ALL VERY FANCY!

Plus 45 Char-x, 600-800 lbs.; 100 Char-x, 500-700 lbs.; 42 Char-x, 550-700 lbs.; 40 blk, 600-700 lbs.; 25 blk, 450-650 lbs.; 40 x-bred, 500-650 lbs.; 35 blk, 600-700 lbs.; 125 blk, 600-700 lbs.; 24 blk, 650 lbs.; 30 blk str, 650-725 lbs.; 65 blk, red, 550-675 lbs.; 23 blk str, 600-700 lbs.; 45 blk, 500-700 lbs., plus many more.

FEEDER SALES, FRIDAY, DEC. 11 & 18

GOAT-SHEEP SALE

SATURDAY, DEC. 19 • 5:00 PM

SPECIAL YEAR END CATTLE SALE

TUESDAY, DEC. 29 • 10:00 AM

Barry & Angii Kort, Owners • 785-527-2258
Myron DeGraff • 785-243-4368
Dean Sothes • 785-374-4288
Alan Reith • 785-541-0452

For Market Reports, Early Listings and to Watch Our Sale Live click on Website: Belleville81.com

Ag profit conferences planned for 11 Kansas locations

Kansas State University Research and Extension will host 11 K-State Ag Profitability conferences beginning in early December. Conference speakers and topics vary slightly from one location to the next, but all are focused on helping Kansas agricultural producers improve their financial situation, said Gary Kramer, agricultural and natural resources agent for Sedgwick County. The Sedgwick County Extension office will kick off the series of conferences on Dec. 8 with keynote speaker Michael Scuse, U.S. Department of Agriculture Undersecretary for Farm and Foreign Agricultural Services.

Speakers at some locations will include industry and Kansas Farm Bureau economists, as well as K-State Research and Extension specialists in various aspects of agricultural economics.

Some of the topics at the conferences include Grain Market Situation and Outlook; Managing Livestock and Price Risk; Strategic Marketing in a Post Bail-Out World; Farm Financial Performance; Intro to Farm Transitions Planning; Cap and Trade — Bad for Agriculture?; Risk Analysis of Converting CRP; Feasibility of Biomass Crops; ACRE, SURE and Crop Insurance; and The Macro-

economy in the USA.

Locations and dates for the 2009-2010 Ag Profitability Conferences include:

Wichita - Dec. 8, 4-H Hall, 7001 W. 21st St. N..

LaCrosse, Dec. 9, City Auditorium, 417 Main St.

Hesston, Dec. 16, AGCO, 420 W. Lincoln Blvd.

Marysville, Jan. 25, Marshall Co. Extension office, 1201 Broadway.

Dodge City, Jan. 26, Ford County Fair Building, 901 West Park St..

Smith Center, Feb. 2, St. Mary's Catholic Parish Hall, 403 W. Highway 36.

Colby, Feb. 3, Sunflower Extension District No. 6 office.

Hiawatha, Feb. 11, Fisher Community Center, 201 E. Iowa St.

Salina, Feb. 18, 4-H Building, Kenwood Park Drive.

Scott City, Feb. 23, Wm. Carpenter 4-H Building.

Eureka, Feb. 24, Matt Samuels Community Building, N. Jefferson and River St.

A small registration fee may be charged for lunch and materials, depending on location.

More information about the K-State Ag Profitability Conferences is available by contacting a local county or district K-State Research and Extension office or at http://www.agmanager.info/events/ag_profitability/2010.

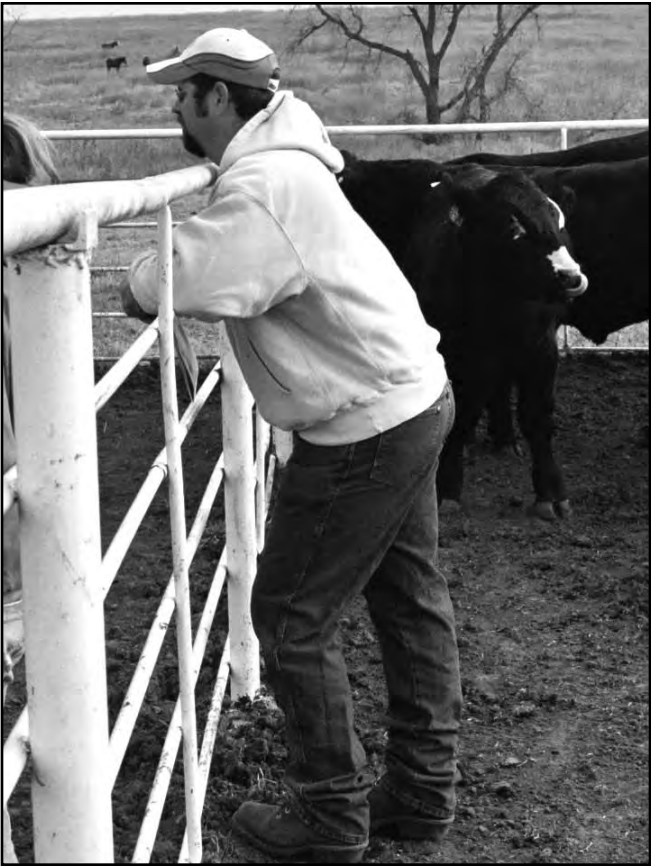

Moser Ranch had wonderful weather to hold their annual production sale. Jason Ripa of Wilber, Neb. enjoyed leaning on the fence, evaluating the offering.

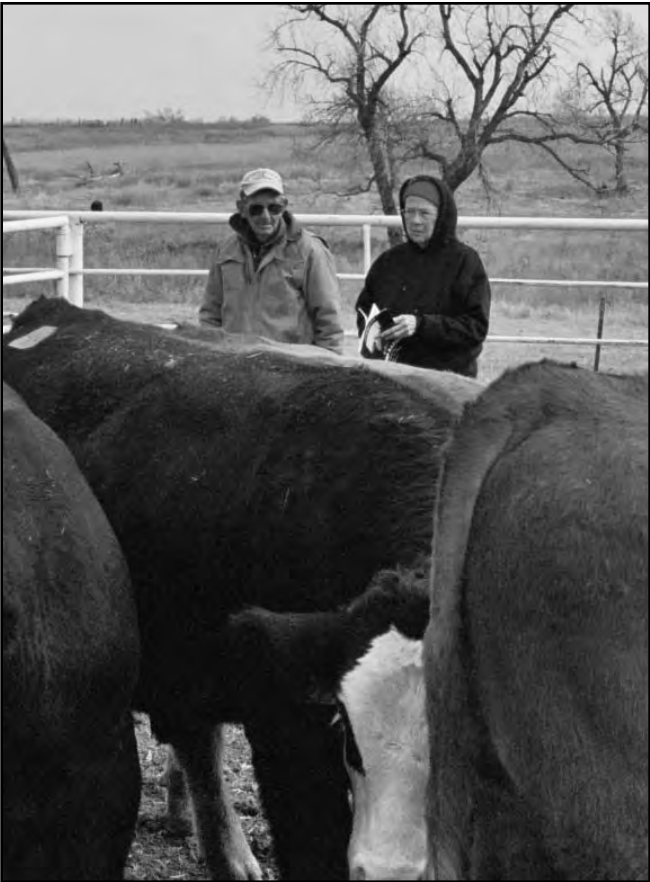

Working the bull pen as a team, referencing the abundant data in the sale catalog, Herschel and Edith Mentgen of Frankfort liked what they saw at the Moser Ranch Simmental production sale.

ATTENTION CATTLE FEEDERS
Go to the Source for calves in northeast Kansas and southeast Nebraska
Riverside Cattle Company
All calves will be purchased in Missouri and Kansas, Loaded, and shipped the same day (partial loads available)
Delivered Price:
Heifers: 350-400 lbs. \$95.00-\$100.00
400-450 lbs. \$90.00-\$95.00
500-600 lbs. \$87.00-\$92.00
Steers: 350-450 lbs. \$110.00-\$120.00
450-500 lbs. \$95.00-\$105.00
500-550 lbs. \$90.00-\$100.00

- Calves will be mixed color (black, red, char crosses) unless ordered otherwise
- All blacks upon request add \$5.00
- All prices includes freight
- Will buy back as yearling

Call for daily price quote

For more information contact:
Jim Breeding, 785-562-7248, cell
785-325-2243 barn, 785-562-2615 home
"If you don't like 'em on delivery, you don't own 'em"

Eureka Livestock Sale
P.O. Box 267 Eureka, KS 67045
620-583-5008 Office 620-583-7475
Sale Every Thursday at 11:30 a.m. Sharp
EARLY CONSIGNMENTS FOR SPECIAL STOCKER FEEDER CALF SALE THURSDAY, DECEMBER 3

- 20 mixed preg. cows & pairs, 5-10 years old
- 57 mostly black steers, 900-950 lbs., 1 load
- 65 mixed heifers, 750-800 lbs., open
- 80 Angus steers & heifers, 700-950 lbs., home raised
- 37 mostly black steers, 750-775 lbs.
- 80 mixed steers & heifers, 600-800 lbs.
- 200 mostly black steers & heifers, 400-650 lbs., 3 owners
- 115 black, red, Charolais steers & heifers, 500-650 lbs.
- 30 Charolais cross steers & heifers, 900-950 lbs., home raised.

Expecting 1,000-1,200 head by sale time.

EARLY CONSIGNMENTS FOR THURSDAY, DECEMBER 10

- 300 black, blackwhiteface steers & heifers, 400-650 lbs., home raised
- 100 Red Angus steers & heifers, 450-600 lbs., home raised

More consignments by sale time.

We appreciate your business!

Ron Ervin - Owner-Manager
Home Phone - 620-583-5385
Mobile Cell 620-750-0123

Tell them you saw it in Grass & Grain!

EL DORADO LIVESTOCK AUCTION, INC.
316-320-3212
Fax: 316-320-7159
2595 SE Highway 54, P.O. Box 622, El Dorado, KS 67042
We welcome your consignments!
If you have cattle to consign or would like additional information, please call the office at 316-320-3212 or visit our website: www.eldoradolivestock.com

Chris Locke (316) 320-1005 (H) (316) 322-0675 (M)	Steven Hamlin (316) 747-2521 (H) (620) 222-1199 (M)
Larry Womacks, Fieldman (620) 394-3273 (H) (620) 229-0076 (M)	Van Schmidt, Fieldman (620) 367-2331 (H) (620) 345-6879 (M)

Cattle Sale Every Thursday 11:00 AM

HUTCHINSON COMMISSION COMPANY
811 N. Main, South Hutchinson, KS 67505
620-662-3371
Jason Cuiksa - 620-899-3596
Cattle Sale Every Tuesday at 11:00 AM
Hay Sale Every Tuesday at 9:30 AM
Special Holstein Sale Every 4th Tuesday
Results for Tues. Nov. 24th. We had 534 head of cattle

STEERS	800 lbs. - 899 lbs.	73.50-77.25
300 lbs. and Lighter	900 lbs. - and Up	71.25-82.50
300 lbs. - 399 lbs.		104.00-118.00
400 lbs. - 499 lbs.		92.00-120.00
500 lbs. - 599 lbs.		100.00-111.00
600 lbs. - 699 lbs.		82.00-92.00
700 lbs. - 799 lbs.		66.25-87.25
800 lbs. - 899 lbs.		67.25-72.00
900 lbs. - and Up		71.25-75.50
HEIFERS		
300 lbs. & Lighter		95.25-100.00
300 lbs. - 399 lbs.		97.50-108.00
400 lbs. - 499 lbs.		87.00-95.50
500 lbs. - 599 lbs.		83.25-90.50
600 lbs. - 699 lbs.		78.50-82.25
700 lbs. - 799 lbs.		NT
HAY SALE: EVERY TUESDAY AT 9:30AM		
Alfalfa Hay:		4.70-5.80
Prairie Hay:		2.50-3.80
Brome Hay:		3.10-4.60
Straw Hay:		NT

NEXT SHEEP & GOAT SALE & HOG SALE DEC. (HOGS 11 AM, SHEEP AND GOATS NOON)

SPECIAL CALF & YEARLING SALE COMING IN JANUARY • DATE TO BE ANNOUNCED
HUTCHINSON COMMISSION Co.
Let us know your consignments so we can better advertise for You!
www.hutchcommission.com
Office: 620-662-3371
Jason Cuiksa: 620-899-3596

AUCTION
SATURDAY, DECEMBER 5 — 2:00 PM
PERSONAL PROPERTY AT 1PM
Flint Hills Chase County 2 story home
On 2 acres at 2425 Diamond Creek Rd. Elmdale, Ks.
Located from STRONG CITY, KS on Hwy 50 4.5 miles to Diamond Creek Rd, then NW 2.8 miles on paved road. Watch for signage.
5 bedroom, 1 bath, wood frame home, built in 1913. 2040 sq. ft. Wrap around porch. Beautiful views in all directions. 1 acre of cropland.
Personal Property Appliances, Antiques and Collectibles such as JD Narrow Frt Pedal Tractor and Wagon, Gilbert Mantle Clock, Blonde Bedroom set, Oak Dresser/wMirror, 1890 Picture of Hymer, Ks. Camel Trunk, Other items, Remington 12 Gauge Gun, Household items.
Not a big auction so be on time!
PROPERTY OF JOHN SCOTT GIBB
See full salebill and pictures www.GriffinRealEstateAuction.com
Griffin Real Estate & Auction Service LC
305 Broadway, Cottonwood Falls, Ks. Rick Griffin, Broker
Office 866-273-6421, Rick Cell 620-343-0473

Don't Forget To Visit G&G Online!
The new Grass & Grain homepage offers free services available to all readers — print and online.

- Online classified ad placement
- Online subscription service
- Calendar of Events
- G&G Country weather information
- North America auction listings
- USDA Market Reports
- "Our Daily Bread" weekly recipe
- Photo of the Week

You can add the online version to any current print subscription for ONLY \$12!
Go To
www.grassandgrain.com



Yard & Garden Tips

By Gregg Eyestone

Plant decorations for the holiday season

Evergreen trees, poinsettias, holly, live wreaths, Amaryllis and more are commonly used holiday season decorations. Some of these are temporary uses and others may be kept alive for future enjoyment. Proper care will get the best use out of them. When selecting a tree for indoors, it must be fresh. The needles should bend when tested. If they should snap or break, no amount of care will bring it back to usefulness. Keep looking. A woody stem cut from its root system will need to be kept under water. This is no different than cut flowers. Those first few days, the stem will take up lots of water. Over time the rate slows down. This indicates the plugging of the water conducting tissues. Unlike cut flowers, no additives are used to slow the clogging of the tissues. The cut end can be recut to open the tissues but it is difficult with ornaments on the tree.

Greenery will add to the holiday decoration choices. It should be as fresh as possible. It won't be absorbing any more water. For these, we want to trap the moisture in the plant. There are products that can be applied to the plant material to slow down the moisture loss. Read and follow label directions on any of these products.

Poinsettias, Amaryllis, holiday cactus and other plants will need to be watered as needed. Check them regularly. Be cautious and don't overwater. Poinsettias like a constant moist media. Other plants like it drier. Picking up the pot gives a good indication on the amount of moisture in the soil. If it is easy to pick up, water. When the pot is heavy, skip a watering. Always water until excess comes out of the bottom of the container. Discard the excess water.

Keeping these decorations away from the heater vent or active fireplace is suggested. The drying air is not helpful. When the best site for the decorations is near them, a deflector to direct the air away from the decorations is recommended.

With a little attention, our holiday greens will stay that way and be enjoyable this holiday season. You can find out more information on this and other horticulture topics by going to the K-State Research and Extension website at www.ksre.ksu.edu. And you contact Gregg Eyestone at the Riley County office of K-State Research and Extension. Gregg may be contacted by calling (785) 537-6350 or stopping by 110 Courthouse Plaza in Manhattan or e-mail: geyeston@ksu.edu.

Online course to focus on farm-family investing

A secure future, a farm for future generations. It's everything a farm family wants. "You can learn to secure your farm's future and protect your family's legacy by enrolling now in an online course just for farm families," said Barbara O'Neill, Extension specialist in Financial Resource Management at Rutgers Cooperative Extension. "Investing for Farm Families provides the information you need to make strategic decisions while weaving together farm and personal investments." The eight-lesson course helps farm families plan for a financially stable future that meets their long-term needs. Developed by a team of Extension educators from several states, farm families can work at their own pace while taking the course.

"You can learn to increase your future financial security, identify investment strategies, know asset allocation basics, evaluate investment production alternatives to agriculture business risks, and invest for retirement and farm succession planning," O'Neill said. She noted that farm families have unique investing needs, which the course addresses. Surveys and focus groups with farmers provided the course de-

velopers with insights about farmers' investment concerns and learning preferences.

Tim Eggers, Extension agricultural economist with Iowa State University said he and others affiliated with Annie's Project have encouraged farmers to enroll in the course. Annie's Project is an educational program offered in 20 states and dedicated to strengthening women's roles in the modern farm enterprise. "The primary benefit of the course is the thoughtful analysis of how on- and off-farm investments can be balanced based on the participant's unique situation," Eggers said. "Farm and ranch families tend to be more comfortable with the investments they can see and use. Investing for Farm Families can help farmers to diversify their investments."

O'Neill and Eggers along with several Extension staff from around the nation developed the course through the Online Investment Education (OIE) project, which was created to reach farm families nationwide with investment information relevant to their needs. It was funded with a two-year grant to the eXtension Foundation from the Financial Industry Regulatory

Authority (FINRA) Investor Education Foundation. More information about the course, including enrollment, is available at www.extension.org/pages/InvestingforFarmFamilies.

The Financial Industry Regulatory Authority (FINRA) Investor Education Foundation supports innovative research and educational projects that give investors the tools and information they need to better understand the markets and the basic principles of saving and investing. Details about grant programs and other new initiatives of the Foundation are available at www.finrafoundation.org.

eXtension is an educational partnership of more than 70 land-grant universities helping Americans improve their lives with access to timely, objective, research-based information and educational opportunities. eXtension's interactive Web site is customized with links to local Cooperative Extension sites. Land-grant universities were founded on the ideals that higher education should be accessible to all, that universities should teach liberal and practical subjects and share knowledge with people throughout their states.

ABSOLUTE AUCTION
WEDNESDAY, DECEMBER 2 — 7 PM
70 Acres m/l Wabaunsee County Real Estate
Auction held at Eskridge PRIDE Community Center,
315 S. Main — **ESKRIDGE, KANSAS**
SEE LAST WEEK'S GRASS & GRAIN
FOR COMPLETE DETAILS.
MURRAY AUCTION AND REALTY
Steve Murray, Broker/Auctioneer
Ph. 785-556-435 • email: smurray@fhrd.net
Website: www.murrayauctionandrealty.com



• Saves up to 40% compared to conventional feeders.
• Cone holds bale in center of feeder & off the ground
• 9'8" dia. • 66" tall • 14 gauge sheet metal
• Solid one piece feeder • Weighs 580 lbs.

\$625



• 9' bottom ring • 7 1/2' top ring
• 14 ga. construction • 60" total height
• 20" bottom sheet metal • Weighs 425 lbs.
• Saves 15-20% on hay compared to conventional feeders!

\$425

D&S Welding
CELL PHONE: **620-381-1263**

WC POLE BARN
30' x 50' x 10'Galvalume \$6,900
29 gauge metal attached w/screws
Prices fully enclosed including
one 12-ft. slider & one entry door.
10-year warranty on labor & materials.
866-757-6561
• 14 YEARS BUILDING EXPERIENCE •

Sell At St. Marys

Sell Or Buy Cattle By Auction STARTING TIME 11:30 AM Tuesdays

We sold 1466 head of cattle November 24. There was good demand for steer and heifer calves at steady prices. Feeder steers and heifers sold on a steady market. Cows and bulls were \$1.00-2.00 higher.

STEER & BULL CALVES	62 mix str	911 @ 88.85	1 blk hfr	718 @ 82.50	1 blk cow	1225 @ 35.25	
1 blk str	345 @ 119.00	17 blk str	749 @ 88.75	3 blk hfr	730 @ 82.50	1 x-bred cow	1155 @ 35.00
9 blk bulls	344 @ 118.00	5 blk str	744 @ 88.25	3 bwf/blk hfr	683 @ 82.00	1 jers cow	960 @ 34.50
1 bwf bull	325 @ 117.00	4 bwf/blk str	809 @ 87.50	15 mix hfr	618 @ 80.00	1 blk cow	1095 @ 33.50
16 blk bulls	463 @ 116.00	5 blk/red str	826 @ 87.50	4 blk/char hfr	1000 @ 78.50	1 red cow	1105 @ 33.25
2 bwf/blk str	423 @ 115.00	121 mix str	925 @ 87.35	10 blk/red hfr	860 @ 75.00	1 blk cow	950 @ 33.00
2 blk str	488 @ 114.00	4 blk/red str	991 @ 87.00			1 blk cow	1250 @ 32.00
1 bwf str	500 @ 112.00			COWS & HEIFERETTES			
24 bwf/blk str	522 @ 111.75			1 blk hfr	915 @ 79.50	BRED COWS	
1 bwf str	380 @ 111.00	HEIFER CALVES		1 blk hfr	1055 @ 78.50	1 blk cow	@ 775.00
3 bwf/blk str	492 @ 109.50	9 blk/char hfr	407 @ 98.50	1 blk hfr	790 @ 75.00	1 blk cow	@ 750.00
2 blk str	530 @ 106.50	10 blk hfr	386 @ 98.00	1 blk hfr	1150 @ 72.00	1 wf cow	@ 650.00
4 blk str	523 @ 106.00	5 blk hfr	442 @ 98.00	1 blk hfr	1150 @ 72.00	1 blk cow	@ 600.00
6 bwf/blk bulls	542 @ 95.50	3 blk hfr	467 @ 96.00	1 char cow	1978 @ 48.00	1 blk cow	@ 585.00
		2 blk hfr	468 @ 95.50	1 limo cow	1775 @ 43.50	1 blk cow	@ 475.00
		12 blk hfr	475 @ 95.50	1 char cow	1405 @ 43.25	1 blk cow	@ 450.00
		1 blk hfr	440 @ 94.00	1 bwf cow	1665 @ 43.00	1 bwf cow	@ 440.00
		20 bwf/blk hfr	511 @ 92.75	1 sim cow	1110 @ 42.25	1 blk cow	@ 435.00
		6 blk hfr	506 @ 92.00	1 blk cow	1120 @ 42.00	1 blk cow	@ 420.00
		2 blk hfr	413 @ 91.00	1 blk cow	1245 @ 41.75	COW/CALF PAIRS	
		4 blk hfr	544 @ 90.75	1 sim cow	1285 @ 41.50	1 limo cow/cf	@ 970.00
		13 blk hfr	505 @ 90.25	1 limo cow	1370 @ 41.00	2 blk/bwf cows/cvs	@ 820.00
		7 blk hfr	518 @ 90.00	1 red cow	1445 @ 40.75	1 x-bred cow/cf	@ 550.00
		15 blk hfr	541 @ 90.00	1 bwf cow	1780 @ 40.25		
		2 blk hfr	528 @ 88.00	1 blk cow	1535 @ 40.00	BULLS	
		3 x-bred hfr	493 @ 85.00	1 x-bred cow	1485 @ 39.75	1 blk bull	@ 740.00
				1 bwf cow	1195 @ 39.00	1 limo bull	2320 @ 58.25
				1 char cow	1340 @ 38.75	1 blk bull	2195 @ 56.00
				1 sim cow	1325 @ 38.25	1 blk bull	1615 @ 55.25
				1 bwf cow	1520 @ 38.00	1 blk bull	2115 @ 55.00
				1 wf cow	1135 @ 37.75	1 blk bull	2005 @ 52.00
				1 hol cow	1390 @ 37.25	1 blk bull	1820 @ 48.00
				1 bwf cow	1630 @ 37.00	1 x-bred bull	1505 @ 47.50
				1 blk cow	1165 @ 36.50	1 blk bull	1960 @ 47.00
				1 red cow	1165 @ 36.00	1 blk bull	1585 @ 46.00
				1 blk cow	1440 @ 35.50	1 blk bull	1350 @ 40.00

SPECIAL EARLY CONSIGNMENTS FOR THIS TUESDAY, DECEMBER 1
20 blk & bwf steers & heifers, 500-600 lbs., weaned & vaccinated
20 blk heifers, 550-650 lbs., weaned & vaccinated
50 Angus/Sim cross steers & heifers, 500-650 lbs., weaned & vaccinated
35 blk & bwf steers & heifers, 500-600 lbs., weaned & vaccinated
26 blk steers & heifers, 600-700 lbs., weaned & vaccinated
60 Lim cross steers & heifers, 400-500 lbs.
200 Angus steers, 900-950 lbs.
58 blk & bwf steers, 900-925 lbs.
120 blk cross steers, 825-850 lbs.
64 blk & bwf steers, 825-850 lbs.
120 blk cross steers, 900-925 lbs.
61 blk cross steers, 900-925 lbs.
More consignments by sale time.

SPECIAL STOCK COW & BREEDING BULL SALE, DECEMBER 10
26 Angus cows, 3 years-short & solid, bred Angus bulls
20 blk & bwf cows, short & solid to broken, bred Angus bulls
20 mixed cows, 5 years to short & solid, with calves
10 blk pairs, 6-9 years old.
30 blk & bwf 1st calf heifers, bred to blk bulls
1 Angus bull, 16 months old
More consignments by sale time.

WATCH OUR AUCTIONS LIVE ON DVAuctions.com

Rezac
Livestock Commission Company, Inc.
St. Marys, Ks.

Toll Free Number.....1-800-531-1676
Website: www.rezACLIVESTOCK.COM
AUCTIONEERS: LELAND BAILEY & DENNIS REZAC

FOR INFORMATION OR ESTIMATES:
REZAC BARNSt. Marys, 785-437-2785
KENNETH REZACSt. Marys, 785-437-6697
DENNIS REZACSt. Marys, 785-437-6349
LELAND BAILEYHoyt, 785-286-1107
LYNN REZACSt. Marys, 785-437-6475
Cell: 785-456-4187