

With record crop prospects, growers believe plenty of corn for all

Kansas corn producers are expected to harvest a record 518 million bushel corn crop this year as part of the nation's 13 billion harvest. The projected US harvest will just about tie the record 2007 harvest of 13.1 billion bushels. Farmers continue to prove they can meet the needs of their customers, according to Kansas Corn Growers Association Executive Director Jere White.

"What is interesting is that in 2008, the year of the so-called corn shortage, we produced 12.1 billion bushels which at the time was the second largest crop in history," White said said. "So in the last three years, we are seeing the three largest corn crops in history in the United States."

The 2009 U.S. corn crop is expected to have an average yield of 162 bushels per acre, a record yield. Kansas Corn Commission Chairman Mike Brzon of Courtland pointed out that farmers are using improved technology and growing practices to

produce more corn per acre.

"I wish people would look at the great advances we have made in agriculture that allow us to grow more corn on fewer acres and at the same time substantially reduce our use of fertilizers and pesticides, and we've reduced erosion as well," Brzon said. "We don't seem to get credit for any of that."

In 2008, many predicted a corn shortage, and some groups called for a stop in the use of corn for ethanol to prevent the shortage. Corn-based ethanol was blamed for sharp spikes in consumer food prices. Markets joined the clamor, with speculators raising the price of corn near \$8 per bushel for a short time in the summer of 2008. That fall, corn producers harvested the second largest crop in history, and ended the year with a significant corn carry-over of 1.7 billion bushels.

"Many special interest groups have found that fear is the best weapon," White said. "Last year, anti-ethanol

groups used fear to attack corn producers and the ethanol industry blaming ethanol for a fictitious corn shortage. In the end, it was corn's customers as well as consumers who were hurt by speculators who bought into the fear and elevated crop prices to record levels."

Higher prices across the board were blamed on corn and ethanol last year. The AMC movie theater chain blamed an increase in ticket prices on higher popcorn costs.

"You can imagine the markup on popcorn at a movie theater when you pay more than \$5 for a bag of popcorn. That was simply a bogus excuse," White said. "But what concerns me is that while commodity prices have dropped dramatically, consumer food prices have not dropped that much. Last year food prices increased 5.1 percent and food companies blamed corn and ethanol while they pocketed record profits. They were in a hurry to raise the prices,

but seem a little slower to lower them even at a time when consumers are suffering through a recession."

The Kansas Corn Commission was one of several corn grower groups that created the Corn Farmers Coalition, a national effort to provide accurate information about corn farming. The Corn Farmers Coalition used information from credible sources like the US Department of Agriculture to make sure decision-makers in Washington, DC and others were well informed about today's corn production.

"I don't think people understand how much farming has changed especially in the last 10 years. Just like any business, technology has made us so much more efficient," Brzon said. "Last year we had floods in some isolated areas and people thought the corn crop was doomed. This year, we had late planting and a cool growing season in many

areas. By overcoming these adversities with near record results, we are proving that our growers can provide a reliable supply of corn for all of our customers year after year."

The Kansas Corn Commission is a nine member grower board that invests the half-cent per bushel corn checkoff in the areas of research, market development, education and promotion. For more information, visit www.ksgains.com.

with the lowest combined scores. The champion steer was 5/8 Braunvieh and 3/8 Angus.

The reserve champion steer had an average daily gain of 4.277, yield grade of 2.25 and an "Average Choice" quality grade. This steer was 1/2 Braunvieh sired by PFI Forecast, a fullblood Braunvieh bull, and out of a commercial Angus cow. The second and third place overall steers as well as the second, third and fifth place carcass steers all graded choice and were also sired by PFI Forecast owned by Rocking L and Pella Farms, Inc., Adams, Neb.

Braunvieh calf tops 2009 Beef Empire Days steer trial

Braunvieh breeders Mike Long of Rocking L Cattle Co. and Mike Long, Nick Long and Matt Traster of LLT Cattle Co. from Ulysses, continued their success in the Beef Empire Steer Trial (BEST) contest held in conjunction with Beef Empire Days in Garden City. They have won this contest with Braunvieh-influenced cattle for the past four years.

The champion steer posted an average daily gain of 4.569, yield grade of 2.23 and a "Choice-" quality grade. He placed seventh in the carcass division, fourth in rate-of-gain and was named the overall winner

with the lowest combined scores. The champion steer was 5/8 Braunvieh and 3/8 Angus.

The reserve champion steer had an average daily gain of 4.277, yield grade of 2.25 and an "Average Choice" quality grade. This steer was 1/2 Braunvieh sired by PFI Forecast, a fullblood Braunvieh bull, and out of a commercial Angus cow. The second and third place overall steers as well as the second, third and fifth place carcass steers all graded choice and were also sired by PFI Forecast owned by Rocking L and Pella Farms, Inc., Adams, Neb.

MANHATTAN



COMM. CO. INC.

CATTLE AUCTION EVERY FRIDAY

1-800-834-1029
Toll-Free

OFFICE PHONE 785-776-4815 • OWNERS MERVIN SEXTON & JOHN CLINE

STARTING 10:00 A.M. ON CULL COWS
FOLLOWED BY STOCKER FEEDERS — 11:00 A.M.

For our sale Friday, Sept. 11 the light steer and heifer calves were in very good demand at strong prices. Stocker feeder steers and heifers were finding good interest at fully steady prices according to quality and condition. Cull cows were selling \$2 to \$3 lower with many cows carrying extra fill.

STEER CALVES — 350-550 LBS.

Stan Hartwich	Onaga	8 blk str	391 @ 119.50
Ed Budy	Nortonville	5 blk str	451 @ 119.00
Dan/Linda Patterson	Meridan	16 blk str	520 @ 117.50
Rockhold Farms	Ottawa	12 blk str	487 @ 116.50
Larry Schmale	Linn	5 blk str	423 @ 116.00
Terry L. Johnson	Olzburg	7 blk str	467 @ 115.00
Stan Hartwich	Onaga	6 blk str	543 @ 115.00
Stan Hartwich	Onaga	5 blk str	475 @ 114.50

FEEDER STEERS — 550-1,000 LBS.

Randy Niedfeldt	Bellvue	6 cross str	559 @ 114.00
Curtis Botkin	Cassoday	8 blk str	550 @ 112.00
Larry Schmale	Linn	10 blk str	620 @ 111.50
Woodruff Farms	Wamego	8 blk str	565 @ 111.50
Dan/Linda Patterson	Meridan	15 blk str	585 @ 111.25
Larry Schmale	Linn	6 blk str	570 @ 109.75
Rockhold Farms	Ottawa	13 blk str	562 @ 108.00
Terry L. Johnson	Olzburg	5 blk str	622 @ 106.00
Kenneth Suther	Blaine	7 blk str	699 @ 102.00
Hess Ranch	Alma	19 blk str	743 @ 100.60
Neva D. Handley Trust	Onaga	27 blk str	746 @ 100.00
Chris McClelland	McLouth	5 cross str	831 @ 99.50
Mark/David Kolterman	Onaga	6 blk str	693 @ 99.00
Dennis Hodges	St. George	7 blk str	784 @ 98.00
Chaunzey Tenbrink	Berryton	40 blk str	796 @ 97.35
Johnathan Berges	Onaga	17 blk str	844 @ 97.25
Chris McClelland	McLouth	8 cross str	736 @ 97.00
Hess Ranch	Alma	62 blk str	859 @ 95.25
Nera D. Handley Trust	Onaga	31 blk str	870 @ 94.25
Justin Boswell	Onaga	40 blk str	949 @ 92.10
Raymond Fischer	Wheaton	16 blk str	958 @ 91.35

HEIFER CALVES — 400-550 LBS.

Rockhold Farms	Ottawa	7 blk hfr	440 @ 107.00
Ed Budy	Nortonville	5 blk hfr	493 @ 106.00
Terry L. Johnson	Olzburg	6 blk hfr	474 @ 104.50
Dan Wainwright	Council Grove	9 blk hfr	487 @ 101.25
Rockhold Farms	Ottawa	5 blk hfr	523 @ 101.00

FEEDER HEIFERS — 550-850 LBS.

Terry L. Johnson	Olzburg	10 blk hfr	563 @ 101.50
Woodruff Farms	Wamego	7 blk hfr	561 @ 100.75
Rick Yadon	Council Grove	9 blk hfr	574 @ 100.25
Hess Ranch	Alma	5 blk hfr	616 @ 98.00
Craig Johnson	Council grove	5 blk hfr	639 @ 96.50
Chris McClelland	McLouth	6 cross hfr	605 @ 96.00
Terry Geisler	Alma	7 blk hfr	641 @ 95.35
Glen Allen	Americus	5 blk hfr	742 @ 93.50
Kenneth Suther	Blaine	5 blk hfr	628 @ 92.75
Jim Whittredge	Benton	16 blk hfr	700 @ 92.50
Flager Farms	Pomona	12 blk hfr	689 @ 92.50
Mark/David Kolterman	Onaga	5 blk hfr	727 @ 92.25
Kenneth Suther	Blaine	10 blk hfr	727 @ 92.25
Hess Ranch	Alma	23 blk hfr	731 @ 92.00
Jim Whittredge	Benton	105 cross hfr	824 @ 92.00
Jeff Litke	Council Grove	5 blk hfr	721 @ 91.50
Glen Allen	Americus	5 herf hfr	828 @ 84.75

BULLS

L&M Jahnke & Sons	Leonardville	1 blk bull	1725 @ 58.25
Jerry Stockman	Tonganoxie	1 blk bull	1810 @ 57.25
Elmer Hodges	St. George	1 blk bull	1715 @ 55.25
Ron Pope	Olzburg	1 blk bull	1555 @ 54.00
Lyle Howell	Frankfort	1 blk bull	2245 @ 53.75
Paul Zirkle	Auburn	1 herf bull	1725 @ 53.50

EARLY CONSIGNMENTS FOR FRIDAY, OCT. 2
65 choice reputation Angus steers & heifers, 500-625 lbs.

EARLY CONSIGNMENTS FOR FRIDAY, OCT. 9
130 mostly black steers, longtime weaned, green, 650-700 lbs.
60 choice black Simmental-x str & hfrs, 600-700 lbs.
40 fancy Angus steers & heifers, 450-550 lbs.

SPECIAL FINK BEEF GENETICS ANGUS INFLUENCE CALF SALE
Friday, October 9
in conjunction with our regular sale

EARLY CONSIGNMENTS FOR FRIDAY, SEPT. 18
140 choice blk & bwf steers & heifers, 1 round shots, 600-700 lbs.
110 black & red feeder steers, 925-975 lbs.
90 blk & bwf feeder heifers, 750-800 lbs.
80 black & bwf feeder heifers, 750-800 lbs.
20 mix str & hfrs, weaned, off grass, all shots, bunk broke, 600-750 lbs.
20 mixed steers & heifers, weaned, 600-700 lbs.
20 fancy Angus steers & heifers, 500-600 lbs.
19 blk & bwf steers & heifers, 550-600 lbs.
15 blk & bwf str & hfrs, pre-wean shots, 500-650 lbs.
12 Herf. steers, 600-750 lbs.
10 black steers, weaned 30 days, 2 rds shots, bunk broke, 500-600 lbs.
8 black steers, weaned 30 days, 2 rds shots, bunk broke, 500-600 lbs.
(1) 4-year-old Jersey Holstein cross nurse cow, heavy springer

EARLY CONSIGNMENTS FOR FRIDAY, SEPT. 25
263 mostly black feeder heifers, off grass, 750-850 lbs.
95 black & xbred feeder steers, 800-950 lbs.
65 choice reputation Angus steers & heifers, 500-625 lbs.
25 black & red steers, preweaning shots, 550-625 lbs.

** UPCOMING SPECIAL COW SALES **

Wednesday, Oct. 21: Cow Sale, 11 AM • Wednesday, Nov. 18, 11 AM • Wednesday, Dec. 16, 11 AM
Wednesday, Jan. 13, 2010, 11 AM • Wednesday, Feb. 17, 11 AM • Wednesday, March 10, 11 AM
• Wednesday, April 14, 11 AM • Wednesday, May 5, 11 AM

FIELD REPRESENTATIVES

Visit Us On The Web

www.mcclivestock.com

JOHN CLINE
ONAGA
785-889-4775
Cell: 785-532-8381

SAM GRIFFIN
BURNS
620-726-5877
Cell: 620-382-7502

BRENT MILLER
ALMA
785-765-3467
Cell: 785-587-7824

ALAN HUBBARD
OLSBURG
785-468-3552
Cell: 785-410-5011

MERVIN SEXTON
MANHATTAN
785-537-7295
Cell: 785-770-2622

BILL RAINE
MAPLE HILL
785-256-4439

TOM TAUL
MANHATTAN
785-537-0036

JEFF BROOKS
BEATTIE
785-353-2263
Cell: 785-562-6807

BRYCE HECK
LINN
785-348-5448
Cell: 785-447-0456



Schwieterman Market Outlook

A marketing commentary by Bret Crotts

The September Supply and Demand Report came out almost exactly as expected. USDA is now projecting a record US corn yield of 161.9 bu./ac. and a near record soybean yield of 42.3 bu./ac. It seems like as soon as the August Supply and Demand report was out traders were already talking about the probability of seeing a record high corn yield estimate in the September report. With no threatening weather for the past month and with crop conditions not making their normal seasonal decline, a yield increase had to be expected. A record corn yield estimate is bearish, but the rest of the numbers in the report weren't all that bad. USDA increased the feed usage estimate and the export estimate which put total demand at a new record high of 13.025 billion bushels. The increase in demand also meant that the ending stocks estimate only grew by 14 million bushels to 1.635 billion, which is still below last year. So, if all the current estimates are correct, we will have a record yield, but less corn at the end of the year. That isn't terribly bearish considering the current price level. As long as

the yield estimate doesn't go up next month, the worst the December corn will probably do is test last year's low of \$2.90. If Informa is right and we end up at 168, well, then we are going to \$2.60, but we will also probably set a record for exports and the ethanol industry will be printing money. Right now, a bounce back to the \$3.30 level in the December corn is a definite selling opportunity.

The soybean report had several interesting changes and non-changes. Old crop exports were increased to a new record high of 1.280 billion and there was a corresponding cut in residual usage so that ending stocks were left unchanged. New crop exports were also increased to 1.280 billion and crush was increased by 20 million bushels, which was nearly enough to offset the yield increase. Ending stocks increased by 10 million to 220 million bushels. 220 million is a more than comfortable level of ending stocks, but since we have already sold nearly half of the export estimate there is a strong possibility that the export estimate will continue to grow. The strong demand

gives the soybean market good upside potential once we get past harvest. That is especially true if USDA's yield estimate happens to be too high. After all, we have to keep in mind that crop development is behind normal and the skeptics keep pointing out that the crops are still way behind on growing degree units. The problem is that we need to get past harvest and find out what the yield really is and if the demand is going to keep up, so in the mean time look for more pressure in the soybeans.

There were no changes to any of the wheat numbers, but I would look for a few next month. Unless the export market improves there will probably be a cut in the export estimate. I also think there is still potential for a production increase sometime in between now and the January report. There is little positive news to report in the wheat other than the facts that the market is very oversold and due for a correction and the wheat posted a reversal higher on the charts Friday. There is typically

some follow through after a move like that, so I look for some strength in the wheat next week. However, I think the strength will create a better opportunity to sell call options.

The information contained herein is based on data obtained from recognized statistical services and other sources believed to be reliable. However, such information has not been verified by us, and we do not make any representations as to the accuracy or completeness. Past results are not necessarily indicative of future results. All statements contained herein are current opinions which are subject to change. The risk of loss in trading commodity future contracts can be substantial. You should therefore carefully consider whether such trading is suitable for you in light of your financial condition. Neither the information, nor any opinion expressed shall be construed as an offer to buy or sell any futures or options on futures contracts.

Schwieterman Marketing, L.L.C. specializes in risk management and cash grain and livestock marketing plans. For information on the markets or our marketing service you can contact Bret Crotts at 888-437-9131 or (bret@subell.net).



At the Morris County Fair in Council Grove, Beau Peterson, left was named the reserve champion bucketcalf showman while the championship went to Tristin Feters. Nick Atchinson served as the judge and is also pictured.



Grand champion breeding beef entry at the 2009 Morris County Fair in Council Grove was an entry shown by Sarah Loomis. Also pictured is judge Trey Hinkson.

DOWNSIZING AUCTION

SATURDAY, SEPTEMBER 26 — 10:00 AM
241 Koob Lane — ANDOVER, KANSAS

TOOLS, GLASSWARE, ANTIQUES, LAWN & GARDEN, FURNITURE, TRUCK, DOLLS, COLLECTIBLES, APPLIANCES & MISC.

SELLER: TRELA HOWARD

For Complete listing & pictures go to:
www.chuckkorte.com

CHUCK KORTE REAL ESTATE & AUCTION SERVICE INC.
420 Walnut, Augusta, KS • 316-775-2020 or 316-734-5132 cell
Chuck Korte, Realtor/Auctioneer • www.chuckkorte.com

LAND FOR SALE

BARTON COUNTY CROP & GRASS

LAND LOCATION: From Galatia, Kansas - North 1 mi. then East 1 mi. Kansas.

FSA: 145.0± acres farm land, 86.6 acres cropland, 59.4 acres grass and roads.

POSSESSION: This land is subject to tenants rights to February 28, 2010.

RUSSELL COUNTY

LAND LOCATION: Between Dorrance & Dubuque, Kansas. Approx. 7 mi. South of Dorrance & 5 mi. Northeast of Dubuque, Kansas

LEGALS: SE/4 18-15-11 Russell County, Kansas.

FSA: 160 acres with 44 acres in CRP w/ remaining in grass, pond, creek & tree cover.

POSSESSION: Subject to tenants rights on grass, May 1st, 2010. Note: Contains a creek w/ springs, a new deep stock pond, tree hunting cover, old native rock house overlooking creek. One year old fence around property. Good hunting & fishing property.

BARTON COUNTY CROP & GRASS

320 Acres NE Barton County Land both crop and grass and 2-story native rock house with barn, corral, garage, and machine shed. Some bottom ground with ponds, creek with water and excellent deer, goose, duck (plenty water fowl most of year), turkey, dove, quail & rabbit hunting. The native rock home would make a good hunting lodge.

LAND LOCATION: 1579 NE 140 Ave. Holyrood, KS

LEGALS: A tract of 320 acres in NE/4 & SE/4 10-17-11 Barton County, Kansas.

POSSESSION: This land is subject to tenants rights to February 28, 2010.

Call Schremmer Realty, Auction, & Appraisers for details.



Realty, Auction & Appraisers, L.C.

Ken Schremmer at 620-786-1360 or Bernie Kaiser at 785-657-7240

AUCTION

SATURDAY, SEPTEMBER 19 — 10:00 AM

6431 NW Redwood Drive — TOPEKA, KANSAS

DIRECTIONS: Hwy. 75 E 62nd N Nickell Rd L on 65th to address. Follow signs.

9N Ford Tractor; 5 HP roto tiller (rear tine); 2 engine hoists; motor stand; 5th wheel hookup; trailer hitch; ladders; open end wrenches; saws; brace and bits; hammers; many items still in packages; 4 sets of hand tools; ratchet straps; 2 chain hoists; elec. chain saws; pipe wrenches; floor jacks; woodworking benches; new battery charger; dsl; tool boxes; oak chairs; records, 45 & 78; new sink & cabinet; crock pots; deep freeze; misc. boxes of goodies; set of new dishes; bicycles.

Not responsible for accidents. Items sold as is with no limited warranties. Items to be paid for before removal from property. Lunch will be served.

AUCTIONEER: Tom Cadwallader • Topeka, KS • 785-235-1024

REAL ESTATE AUCTION

SATURDAY, OCTOBER 3 — 10:00 AM

Sale held at Senior Center, Main Street — SEVERY, KS

160 ACRES PASTURE IN GREENWOOD COUNTY WALNUT TREES • HUNTING • HOMESITE

GENERAL DESCRIPTION: Great hunting (lots of deer, turkey and wildlife), trees (some walnut), pasture to use or rent out and homesite.

LOCATION OF PROPERTY: From Highway 99 & 400 (north of Severy, KS) go East on Hwy. 400, 5 miles to Road X then 1.3 miles North on Road X to the Southeast corner of the property. Property on West side of the road.

LEGAL DESCRIPTION: Southeast one-quarter (SE 1/4) of Section 36, Township 27, Range 11, Greenwood County, KS.

TAXES: 2008 were \$210.00. Seller to pay all of 2009 taxes and previous years.

MERCHANTABLE TITLE: Title insurance policy for the amount of purchase with purchase split 50-50 between buyer and seller.

TERMS: 10% down day of auction. Balance by November 20, 2009. Minerals owned by seller transfer to new buyer.

NOTE: Only water on property is small creek. Seller will rent back property at top pasture rental price and negotiate hunting rights on the adjoining 360 acres owned by seller. Property will be surveyed, will have a new fence on South side of property. Buyer will be responsible for 1/4 mile of new fence on West side of property.

All statements made day of sale take precedence over printed material. All information is obtained from sources deemed to be reliable but are not guaranteed by the Seller or Selling agent. In order to obtain further information or make arrangements to view the property please contact the Selling Agent.

FRANK McCOLLUM & OTHERS, SELLERS

For showing or more information, call auctioneer.

Website for sale available at:

www.farmandhomecompanies.com

AUCTIONEER: JOHN FLOTT

620-342-0022 • Eve: 620-342-5034 • Cell: 620-340-3920
Agent for Seller, Farm & Home Real Estate



AUCTION

FRIDAY, SEPTEMBER 18 — 5:30 PM

1221 Westloop Shopping Center
MANHATTAN, KANSAS

Large selection of hand and power tools Snap-on tools and very large tool chest, Yamaha generator, Snap-on air conditioning recliner, welder and torch on cart, Ariens snow blower, JD G15 commercial self propelled lawn mower, 2 self propelled vacuum, choppers,

fertilizer spreaders, log chains and boomers, Craftsman table saw, floor jacks, This will be a large auction of tools and shop equipment.

VEHICLES: '91 Ford F150, 06 Chevy Malibu 116K property of RCPD.

Inventory added daily, watch website for listings and pictures

Terms: Cash, good check.. 10% buyers premium will apply. Announcements day of sale take precedence over previous printed material. Not responsible for accidents. All merchandise is subject to buy back. Watch website for up to date inventory.

SEIZURE ASSETS FROM THE KANSAS DEPARTMENT OF REVENUE

TOTALLY AUCTION
Manhattan, Kansas • 785-477-2800
www.totallyauction.com

AUCTION

FRIDAY, SEPTEMBER 18 & SATURDAY, SEPTEMBER 19

SELLING FRIDAY, SEPTEMBER 18 — 6:00 PM

At Lake Property, 12012 Lake Shore Lane, North of
MANHATTAN, KANSAS

2 Bedroom cabin/home on 3/4 acre.

To view contact Vern Gannon Auctioneer/Broker 785-770-0066, 785-539-2316 or Gannon Real Estate and Auctions 785-537-9003.

SELLING SATURDAY, SEPTEMBER 19 — 10:00 AM
At 720 Laramie, MANHATTAN, KANSAS

FURNITURE; SILVER; COLLECTIBLES; RAILROAD LANTERNS; HOUSEHOLD; TOOLS; APPLIANCES.

See last week's Grass & Grain for details & full listing.

MATT & BETTY BETTON TRUST

GANNON REAL ESTATE AND AUCTIONS
VERN GANNON, AUCTIONEER
MANHATTAN, KANSAS

•www.gannonauctions.com
785-770-0066 • 785-539-2316



Ark. Sen. Lincoln new head of Senate ag committee

LITTLE ROCK, Ark. (AP) — U.S. Sen. Blanche Lincoln was picked to head the Senate Committee on Agriculture, Nutrition and Forestry on Wednesday, making her the first woman to serve as the panel's leader.

The Arkansas Democrat will take over for Sen. Tom Harkin, D-Iowa. Lincoln has served on the Senate committee since January 1999. When she was a congresswoman, Lincoln served on the House Agriculture Committee from 1993-1995.

"As a seventh-generation Arkansan and farmer's

daughter, I know my father is smiling down on me today," Lincoln said.

She said implementing the federal farm bill and ending the Cuba trade embargo are among the top issues facing the panel.

"I've always supported opening up trade with Cuba, and I'll continue to do so. I can't single-handedly make it happen as chairman of the committee," she said, adding that she would do her best to keep the issue front and center.

Lincoln said the committee has always been a top choice for her during her time in Congress.

"As the chairman, I'm going to again enjoy an elevated opportunity to really help our state, and that's exactly what I'll be aiming to do," she said.

Farm advocates in her home state praised the move, saying they hoped it would increase the state's clout on agricultural issues.

"Agriculture is the largest industry in our state," said Randy Veach, president of the Arkansas Farm Bureau. "Her being in that position gives us an opportunity to keep agriculture financially sound and stable."

Lincoln said she ended up first in line for the job because other more senior senators — Sens. Max Baucus, Kent Conrad and Patrick Leahy — already serve as chairmen of other committees.

"The ag committee is a very old committee, and it's also a very senior committee in the sense that most of the members have been on

there for quite some time, and that means there's not a lot of turnover in terms of chairmanship," she said.

In a conference call with reporters Wednesday, Lincoln downplayed the notion that the new role would make her more politically powerful as she runs for re-election next year.

"I fully expect there'll be many challengers out there. It's kind of the season for that, I suppose," she said.

Six Republicans have announced bids for Lincoln's seat, and state Senate President Bob Johnson says he's considering challenging her in the Democratic primary. Lincoln has more than \$3.2 million cash on hand for her re-election bid.

Arkansas Republican Party Chairman Doyle Webb said he wasn't optimistic that Lincoln would be able to help farmers in the new position, accusing the Democratic senator of not standing firm against President Barack Obama.



Grand champion market hog at the 2009 Morris County Fair was an entry shown by Austin McNorton. Judge for the show was Cody Schwartz.



Eric Blythe led out the reserve supreme champion heifer shown at the 2009 Morris County Fair.

ODELL COMMUNITY CONSIGNMENT AUCTION

SUNDAY, SEPTEMBER 20 — 12:00 PM
Main Street — ODELL, NEBRASKA

HOUSEHOLD ITEMS: 5 captain chairs & table; 3 Cane back Thomasville dining chairs; kitchen table with leaf; oval patio table; 42" round oak table; 4 yr. old Bosh dishwasher; Whirlpool range top; Whirlpool electric clothes dryer; 11'9" x 11'6" blue carpet; 13'11" x 11'4" pink carpet; wicker stand; TV; stainless steel sink; doll house; organ; computer monitor; light fixtures.

MISCELLANEOUS: Electric drill; snow fence; fishing poles; 2 Sears HP garage door openers; 400# new bolts — variety of sizes; oil filters; Ford tires & rims — good; Aladdin TR 3000 kerosene heater; L.B. White model 346H propane heater; Johnson propane tank heater; Dremel scroll saw 16" 2 speed; Stihl power washer; Forney welder; exercise bikes; road bike; tires; doors, tools, steel posts; 1933 Chrysler bumper; 1987 Dodge rebuilt carburetor; iron porch rails; 6 1/8 joiner/planer 1 3/8 HP; new heavy duty 100 ft. drop cord; jumper cables; golf bag; grinder; 20" building exhaust fan; Electric grill; weed trimmer; air compressor; rotor tiller; Hot water Hotsey power washer; 20" building exhaust fan; electric grill.

MOWERS: 3 — lawn mowers; 48" Dixon ZTR lawn mower.

POULTRY & RABBITS: 7 Rouen ducks; 4 Rhode Island red roosters; 1 Blue Slate hen turkey; 1 African gander; 2 Chinese geese & offspring; 1 pair dark Brama Bantis chickens; 1 pair New Hampshire Bantis chickens; 1 pair Barred Cochins chickens; 1 black Sumatra Bantis rooster; 2 New Zealand doe rabbits.

LIVESTOCK EQUIPMENT: 1 new Bextra hay feeder with rack; 2 new TSC 8' red hay feeders; 4 older feeders; chicken waters; 60 lb. hog feeder; halters; bridles; bits; saddle; complete pony and draft horse harnesses with bridles.

FARM EQUIPMENT: 6 row Dakon cultivator (30 inch); 2 row Go-Dig; 3 point — 2 row lister; 3 point — 10 wheel rake; 10" x 61" auger — power takeoff; silage wagon; 6' 3 point blade; 8" x 51" auger; 6" x 35" auger; 4 stainless steel hog feeders; 350 JD sickle mower 7' bar; 158 JD 8' Westendorf quick hitch bucket; 4 1 horse power aeration fans; grain wagon; 8 x 14 hay rack (good); flatbed for pickup.

VEHICLE & MOTORHOMES & TRAILERS: 1986 Chevy pickup 1/2 ton 4x4, 280,000 miles; 1987 Ford F150 pickup 4x4, runs good; 1995 Ford Taurus SHO 4 door; 1970 Ford Shasta motorhome; 1989 Chevy Bluebird Bus; 16' stock trailer; 8x 16 flatbed dually trailer; pickup box trailer; 1990 Honda 3 wheeler; Ford 750 size 10.00-20-FP tires & rims; 4 boxes of oil filters

HEDGE POSTS & ANTIQUE GAS PUMP

**** ITEMS SUBJECT TO PRIOR SALE. HELP UNLOADING EQUIPMENT AVAILABLE THE MORNING OF THE SALE ONLY. PURCHASED ITEMS MUST BE REMOVED WITHIN ONE HOUR AFTER END OF SALE.**

LUNCH: Served in Community Building by O.A.C.E. Supplemental Funds Provided by Thrivent Financial
CLERK: State Bank of Odell

Due to the possibility of incorrect information and typographical errors, the auctioneer, owner & printer will not be held responsible for any errors that might appear in this advertisement. However, every effort has been made to describe the sale items accurately. The auctioneers' announcements on day of sale will take precedence over printed matter. Everything SOLD AS IS!

TERMS: Cash! All property bid in at bidder's risk and cannot be removed from the premises until settled for. All Bids Off at Buyer's Risk. Must have proper ID for Bidder's Number! NOT RESPONSIBLE FOR ACCIDENTS OR THEFT OR LOST ITEMS.

AUCTION SPONSORED BY

ODELL CONSIGNMENT SALE COMMITTEE

CONSIGNMENTS TAKEN UNTIL TIME OF SALE
AUCTIONEERS FOR THIS SALE

SCHULTIS AND SON, INC.
Real Estate & Auction Service
222 W. 14th Street, P.O. Box 582
Fairbury, NE 68352
Ph: 402-729-2435 Fax: 402-729-5366
On the web at www.schultis.com

Auctioneers
Wayne Schultis: 402-729-3013
Aaron Schultis: 402-300-0316
Justin Schultis: 402-300-1230
Larry Junker: 402-729-3341
Dave Bures: 402-766-3743

**We specialize
in Trucks and
Sport U's!**

**MILLER
785-584-5850
MOTORS**

**OPEN
Monday thru
Saturday:
9 AM-6 PM**

REMEMBER! At Miller Motors No Reasonable Offer is Refused!



\$14,988
'01 CHEVY SILVERADO 2500HD
Crew Cab 4x4, LT, Duramax Diesel,
Loaded! 10 Duramax's in Stock!

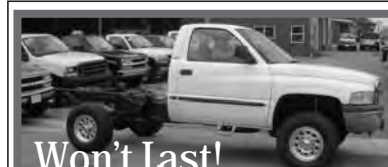

Won't Last!
'98 DODGE RAM 2500 REG. CAB
4x4, SLT Laramie, Cummins Turbo
Diesel, only 75,000 miles!



\$15,988
'03 DODGE RAM 3500 DUALY
4 DR, 4x4, SLT, Cummins Diesel,
Loaded! 3 in Stock!

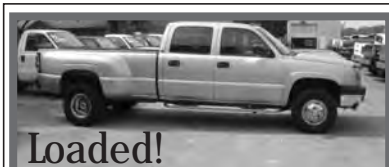

Loaded!
'04 CHEVY SILVERADO 3500
Dually, 4x4, Crew Cab, LS,
Duramax Diesel. 3 in Stock!



\$9,995
'05 CHEVY SILVERADO 3500
Single wheel, 4x4, LS, AT,
Loaded, Nice!



Low Miles!
'07 DODGE RAM 2500 REG. CAB
4x4, Cummins Turbo Diesel!
HARD TO FIND!



\$10,995
'03 CHEVY SILVERADO 2500HD
Reg. Cab, 4x4, LS, 6.0 Vortec AT,
LOADED!



\$5,995
'98 CHEV. SILVERADO 2500
Ext. Cab, 4x4, LB, V-8, AT, Loaded



\$11,995 - \$9,995
'02 FORD F-250 REG CAB 4x4
7.3 Powerstroke Diesel, AT, Cruise,
Air, Tilt, Runs & Drives Great!



\$13,988
'04 DODGE RAM 2500
4 door, 4x4, SLT, Fully Equipped!



\$17,988
'03 DODGE RAM 2500
4 door, 4x4, SLT,
Cummins Turbo Diesel, LOADED!
10 IN STOCK!



\$11,995
'05 CHEVY SILVERADO 2500
Reg. Cab 4x4, LS, 6.0 Vortec, AT,
Loaded. More on the Way!

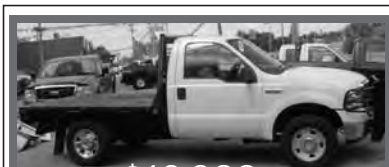

\$12,988
'06 FORD F-250 REGULAR CAB
4x4, XLT, AT, Fully Loaded!



\$17,988
'03 CHEVY SILVERADO 2500HD
Crew Cab, 4x4, Duramax Diesel,
Allison AT, Loaded. 4 in stock!



\$7,995
'06 BUSH HOG TH4400
4x4, dump bed, only 60 hrs., LIKE NEW!

"OVER 25 REG. CABS IN STOCK"

"NOW AVAILABLE!" New Flatbeds & Trailers
Visit our website: www.millermotors.biz

MILLER MOTORS - 225 W. Hwy. 24, Rossville, Kansas
For Sales Call: 785-584-5850



By Val Farmer

Rural Life

Ag finance counselors advice: Start early, get help

A segment of agriculture, particularly dairy and pork producers, are facing tough economic conditions. Ag financial counselors have observed several common mistakes and self-defeating behaviors some farmers make when facing overwhelming challenges.

Here are six recommendations on what farmers can do differently to avoid a downward spiral of financial and emotional pain.

Seek out professional health resources for depression and/or suicidal thinking. Medication and counseling together are extremely important in treating depression. Physical ailments are one way the stress and depression are manifest. Seek out family physicians, clergy, outreach workers, and the extension service for ideas on where to go for assistance.

Keep the faith. Look to a higher power. Keep attending your church. Find support in a spiritual setting or in a support group. Hold your head up and let your

friends know what is really going on with you.

Social withdrawal and shame turn the problems inward, exactly where they don't need to go. Move into the future in a proactive sense. Don't dwell on mistakes. Don't blame yourself for things you had no control over.

Keep the family together. When debts mount and obtaining a loan is difficult, there is almost always marital discord. Decisions to continue to dump income into the farm cause conflict, especially when it is the wife's off-farm income barely keeping the farming operation afloat at the expense of family living and high stress.

Couples need to be mutually supportive and work through their solutions together instead of withdrawing into isolated, aggressive or solitary positions. Ag counselors often find that by the time they arrive at a farmstead they have two clients with two opposing agendas.

Marital tension needs to be addressed quickly

through outside guidance. Get a good word-of-mouth referral on who can help you. Ag financial counselors believe that many a divorce could be prevented if couples start seeking help two years sooner than they do.

Pride is a factor. Farmers want to put up a good front with their local clergy and professionals. They don't really turn a corner and get the help they need until they stop worrying about what others think. They also need to be assured of confidentiality and, if possible, anonymity.

Start sooner to get help. Don't try to work through the process alone. Farmers in this position need help with decision-making, information about tax and legal consequences. Ideally it takes one to three years to dissolve a farming operation while winding down slowly.

Be careful to select accountants and attorneys who have a good understanding of "farm law." Too

many farmers rely on "hearsay" or gossip in the farm community about how to solve their problems without actually turning to experts for second or third opinions.

Financial counselors feel they get to farmers about 1 « to two years late to prevent the financial wrecks they find when they first make contact. The financial ideas and help they offer could help salvage farmers' equity if the process were started earlier.

Too many families are not realistic when it comes to their family living expenses. They guess too low. They live on credit cards. If the bank cuts them off, they turn to their credit cards as a quick fix.

Make tough family decisions. Trying to farm together — father and son operations — may jeopardize the financial viability of both operations. Too many families are trying to earn a living on too few acres.

Big mistakes are made when the parents go out on a limb to keep their children in farming and end up losing their own farm. Farmers may ignore reality in order to keep a son or a son-in-law in farming. An outside consultant can help take emotion out of the decision-making process and explain various options based on what the numbers actually mean.

Waiting until the last minute. Don't put off paperwork to the bank until the last minute. Farmers may end up getting the bank decision about the status of their operational loans too close to spring planting. By then they have made decisions and commitments so, if they are denied their loan, they try to farm with main street credit and credit cards.

Alternate ways of financing are shaky if not shady. Be careful of financing schemes coming from non-traditional sources.

Later filers are often so busy with day-to-day operations that they ignore the future and long term planning. Putting off decisions or reviewing their finances is a way of continuing to deny their problems.

The later they file their loan applications and financial statements, the greater the likelihood is that they haven't discussed their plans with anyone and haven't rehearsed their answers or presentation. By preparing early, they have a chance to get some input from an advisor before trying to "sell" the bank.

Ag financial counselors are truly on the front lines for mental health, family well being, and financial concerns. My experience is that they listen, they care

and are patient. They understand the referral network and make good referrals. The main thing they wish is that they could be on the scene a lot sooner to prevent some of the pain and suffering they encounter.

Resources available. I have a book, "Honey, I Shrunk the Farm," written for farmers and ranchers facing financial pressure. The book is available for \$9.50 including shipping and handling through my website, www.valfarmer.com or by sending a check or money order for \$9.50 to: The Preston Connection; Honey, I Shrunk the Farm, PO Box 1135, Orem UT 84059. You can also read my past columns on stress and farming at my website.

In addition I also have a booklet, "The Rural Stress Survival Guide," available for free online by typing the title on an internet search. It can be purchased for \$3.50 including shipping and handling through The Preston Connection.

Val Farmer is a clinical psychologist specializing in family business consultation and mediation with farm families. He lives in Wildwood, Missouri and can be contacted through his website.

2009 The Preston Connection Feature Service

Eureka Livestock Sale

P.O. Box 267 Eureka, KS 67045
620-583-5008 Office 620-583-7475

Sale Every Thursday at 11:30 a.m. Sharp

On Thursday, September 10 we had 589 head of cattle.

STEERS			
5 mix	366@120.00	6 bk char	851@94.00
9 bk	491@116.50	7 bk red	884@91.50
7 bk	472@114.00	80 mix	995@89.90
8 bk	590@110.75	73 mix	1035@89.50
5 bk	558@108.00	3 bk	480@100.25
6 bk	619@106.75	7 red rbf-x	443@100.00
8 bk red	641@105.50	9 bk	519@98.00
9 bk gray	734@98.25	5 bk bwf	548@95.50
6 bk	769@97.50	5 bk bwf	660@94.75
4 bk red	741@97.50	9 bk	613@94.75

BUTCHER COWS: \$32-\$50, mostly \$44-\$48, very active. **BUTCHER BULLS:** \$51-\$58.

EARLY CONSIGNMENTS FOR THURSDAY, SEPTEMBER 17

- 100 mixed packer cows from 2 ranches
- 100 mixed steers & heifers, 700-850 lbs.
- 80 mixed steers & heifers, 700-850 lbs.
- 55 mixed steers, 850-950 lbs.
- 120 black & bwf heifers, 825-850 lbs.
- 50 mixed steers, 925-975 lbs.

MORE CONSIGNMENTS BY SALE TIME.

SPECIAL STOCK COW SALE THURSDAY, SEPTEMBER 17 • 6:00 PM

- 88 fancy blk cows, 3-6 yrs old, bred to Angus bulls, start calving Oct. 15
- 3 Angus bulls, 3-5 yrs old, complete dispersal from the W-G Ranch
- 49 bk bwf cows, 3-7 yrs old with 10 calves on the ground, balance heavy springers, bred to Angus or Char bulls, complete dispersal from Dusty Strong
- 38 bk bwf & few wf cows, 3-7 yrs old with 6 calves on the ground, balance heavy springers, bred to Angus bulls, from Rob Crank
- 40 bk bwf Char-x cows, 8 to 10 yrs old, fall calvers, bred to Angus or Char bulls, 3 owners
- 26 bk bwf 1st calf hfrs with 8 calves on the ground, balance heavy springers, bred to Angus bull, from D. Baue
- 30 bk Char cows, 4-10 yrs old, 10 have calves at side, balance heavy springers, bred to blk bull from Danny Hartness

EXPECTING 350-400 COWS.

EARLY CONSIGNMENTS FOR SPECIAL STOCKER FEEDER CALF SALE, THURSDAY, SEPT. 24 at 1 PM

- 130 fancy Angus str & hfrs, 650-800 lbs., longtime weaned & vacc., home raised from Joe & Andy Smith
- 100 bk bwf wf steers & heifers, 450-650 lbs.
- 60 black bwf steers, 750-800 lbs.
- 55 mixed steers, 875-950 lbs.
- 40 mixed steers, 850-925 lbs.

MORE CONSIGNMENTS BY SALE TIME.

We appreciate your business!

Ron Ervin - Owner-Manager
Home Phone - 620-583-5385
Mobile Cell 620-750-0123

WILDCAT FEEDS

PURPLE POWER  IT'S IN THE FEED

"SPECIALIZING IN COMMODITY BLENDED NUTRITION"

- CREEP FEEDS - RANGE CUBES - STARTER FEEDS
- GROWERS - 20% PELLET BLEND - BALANCERS

LET US DESIGN A RATION FOR YOUR RANCH OR FARM
ASK US ABOUT OUR AGE & SOURCE PROGRAM

JASON SHAMBURG (BEEF) 785-207-0211
JOE ISCH (DAIRY) 785-207-0212
BRANDON GREENWOOD (BEEF) 785-208-0028
MIKE HURLA (BEEF) 785-207-2360

TRACTORS

NH TC30, 116 hrs.
NH TC40/Ldr., 513 hrs.
NH TN65, 4WD, Open
NH TM140, Ldr.
NH TM135, Ldr.
NH TS115A
NH TL100
NH TL80
NH TZ24DA
Ford 7810 w/boom mower
Ford 6600
Ford 7000
Ford TW25
Ford 4610
IH 1586, 2WD
IH 1066
Case STX325
Case Puma 210
Case Puma 140
Case MX110/Ldr.
Case MX120/Ldr.
Case JX85
Case JX75
Cat MT285
JD 3020
JD 4630

INDUSTRIAL

JD 4430
JD 5425
Bobcat S300
Bobcat S220
Bobcat S250
Bobcat S175
Bobcat 763
Bobcat T300
Bobcat T190
Bobcat 430 M.EX
Bobcat 331 M.EX
JD CT332 CTL
Case 40XT
Case 70XT
Case 445CT
NH LB75B TLB
COMBINES & WAGONS
JD 9650 STS, FWD
Kinze 1040, Scales
NH CR960, FWD
PLANTERS & MISC.
Kinze 3650 16/31
NH BR780
NH BR750A Baler, net
Sprague Coupe 220
REM 1026B Grain Vacs

Hours Mon-Fri 8-5 • Sat. 8-3

Visit us at: www.earleytractor.com

816-632-7277

EARLEY TRACTOR
Cameron, MO



SPECIAL PRE-VAC CALF SALE

SATURDAY, SEPT. 26 - 2:00 PM
Sylvan Sales - Sylvan Grove, KS
(Formerly held at Russell, Kansas)

1,000 head black-hided, Angus-based steers and heifers 400-600 lbs.

All processed by same vet crew
All pre-vacc., EID

Tri▲Merit
PROFIT • CONFIDENCE • VALUE

250 head Angus-Charolais Cross
All with pre-vacc. shots, 400-600 lbs.

Don't miss the opportunity to buy healthy calves for wheat pasture.

For more information:
Greg Carey • 785-483-1455

STAR SEED INC.

CERTIFIED WHEAT

Champ Blend • Art • Fuller
Jagger • Hawkin
Winterhawk
• Postrock & Sante Fe



800-231-2959
Osborne, KS

Kansas Hay Market Report

Hay trade slow.

Demand moderate for dairy and stock cow alfalfa, alfalfa pellets, grinding alfalfa and grass hay. It has not been good haying weather the last couple of weeks, even before the rains started, heavy dew and high humidity made for poor drying conditions. Corn silage yields and quality have been excellent in most areas. If you have hay for sale or pasture to rent or need hay or grazing, use the services of the Hay and Pasture Exchange www.kfb.org/hayandpasture/default.htm.

Southwest Kansas: Dairy and grinding alfalfa steady. Movement slow. Alfalfa, Horse, small squares, 190.00-250.00; Dairy, Premium to Supreme 120.00-130.00; Premium 115.00-125.00; Good, 100.00-115.00. Utility-Fair grinding alfalfa at the edge of the field, 85.00-95.00. Ground and delivered locally to feedlots and dairies 105.00-130.00, ground-on-the-truck 100.00-115.00. The week of 8/31-9/5 11,952T grinding alfalfa and 1,725T of dairy alfalfa were delivered. Bermuda good, large square 125.00, some 150.00 delivered, small square 210.00 delivered. PM6 good, small squares 150.00, fair, some weeds 100.00-110.00. BMR Sudan, good large round 60.00. Straw, Good, large bales 37.50-55.00. The average paid by feedlots on September 1 for alfalfa ground and delivered was 135.08, down 67 cents from last month, usage was 1,167T/day up 15%, total usage was 36,162T.

South Central Kansas: Dairy and grinding alfalfa steady, alfalfa pellets steady to 5.00 lower. Movement slow to moderate. Alfalfa, Horse, mid square 195.00; Dairy, 65-85 cents/point RFV, Premium to Supreme,

120.00-150.00; Premium 110.00-130.00; Stock cow, mid square or large round, no test 90.00-110.00. Utility-Fair grinding alfalfa at the edge of the field 70.00-80.00. Ground and delivered locally to feedlots 100.00-120.00. The week of 8/31-9/5, 3,720T of grinding alfalfa and 1,225T of dairy alfalfa were delivered. Alfalfa pellets: Sun Cured 15% protein 135.00-160.00; Sun Cured 17% 159.00-160.00; Dehydrated 17% 205.00. Straw, small square 3.50/bale, mid square 50.00-60.00/T. The average paid by feedlots on September 1 for alfalfa ground and delivered was 110.61, down 3.70 from last month, usage was 323T/day up 33%, total usage was 10,011T.

Southeast Kansas: Alfalfa, brome and prairie hay steady. Movement slow. Alfalfa: Horse and goat, mid square 140.00-200.00. Dairy alfalfa, Good, 100.00-127.50; Stock cow, mid square, no test 90.00-120.00; Bluestem: Good, small squares 85.00-100.00, mostly 90.00-95.00, mid and large squares 60.00-90.00, mostly 75.00, large rounds 40.00-60.00. Mulch, large rounds 45.00-50.00. Brome: Good, Small squares 100.00-110.00 mid and large squares 80.00-90.00, large rounds 50.00-70.00.

Northwest Kansas: Dairy and grinding alfalfa steady. Movement slow. Alfalfa: Horse, small squares 200.00-250.00. Dairy, no trade. Utility-Fair grinding alfalfa at the edge of the field 75.00-100.00; Ground and delivered to feedlots and dairies 120.00-130.00.

North Central-Northeast Kansas: Dairy and grinding alfalfa, prairie hay and brome steady. Movement slow to moderate. Alfalfa: Horse small squares 220.00, mid square 130.00-200.00; Dairy, Supreme, 130.00-140.00; Premium 120.00-130.00; Stock cow, mid square, no test 100.00; Utility-Fair grinding alfalfa at the edge of the field, 60.00-75.00, alfalfa Ground-on-the-truck 80.00-95.00, Ground and delivered 90.00-110.00. Grass hay: Bluestem small squares,

Good 90.00-100.00, Mid squares 70.00-80.00, large rounds 45.00-60.00. Brome: Good, small squares, 4.00-4.50/bale, 90.00-120.00/T, Mid squares, 75.00-85.00, horse quality 110.00, large rounds, 12.00-30.00/bale, 50.00-60.00/T, fair 40.00-50.00. Grass Mulch, large round 45.00/bale delivered. Straw, small squares 3.25-3.50/bale, mid and large bales 45.00-60.00/T.

***Prices are dollars per ton and FOB unless otherwise noted. Dairy alfalfa prices are for mid and large squares unless otherwise noted. Horse hay is in small squares unless otherwise noted. Prices are from the most recent sales.

The Kansas Hay Market Report is provided by the Kansas Department of Agriculture with technical oversight from the USDA Agricultural Marketing Service.



Grand champion steer at the Morris County Fair was shown by Justin Loomis.

AUCTION

THURSDAY, SEPTEMBER 24 — 5:00 PM

Auction will be held in the Community Center on the South side of the square in JEWELL, KANSAS

ANTIQUES/COLLECTIBLES

Waconda water 2 and 3 gal. jugs, 3 gal. has RW circle; Waconda Bullet pencil, creamer, vase and pop bottle; 5 gal. Red Wing jug; 6 gal. brown churn; Ron Carloca 1 gal. Mexico jug; Mouldlins Store Burr Oak crock bowl, damaged; blue crock bowl; oak curved side door side board; oak drop leaf table; 20's end tables; walnut drop leaf end table; mahogany rocker; oak sewing rocker; 20's desk; 20's dresser; pr. 20's night stands; cherry folding rocker; flat top trunk; small 2 door wall case;

organ stool; 6' pine school table; wall saddle holder; Gleaner Baldwin flange sign; cast iron counter; hanging saloon light; 2 Harry Bishop Western prints; egg basket; postcards; Bullet pencils; punch boards; tin windup car; comic books; costume jewelry; Simpson, KS glass pipe; cake pedestal; toothpick holder; assortment pressed glass; 12 place set Bavaria Hennich china; assortment books; teacher bell; pig door stop; large canteen; sad irons; Dazey churn; Poosh up game; Marx electric train; weather

vane; canes; kitchen utensils; granite coffee pot; metal lawn chairs; Western style yard swing; ice tongs; Uneeda wood biscuit box; pool cues; canes; assortment other collectibles.

HOUSEHOLD

Maytag automatic washer; Hotpoint dryer; microwave; 40's divan; curio cabinet; bookshelf; flat top desk; RCA 21" TV; dresser; 2 twin beds; full bed; 4 drawer file; lamps; assortment kitchen appliances; tool box; small assortment hand tools.

DALE BIRDSSELL ESTATE

Auction Conducted By
Thummel Real Estate & Auction LLC
Beloit & Concordia, Ks • 785-738-5933

FARM MACHINERY & EQUIPMENT CONSIGNMENT AUCTION

SATURDAY, OCTOBER 3 — 10:00 AM

LOCATION: Leavenworth County Fairgrounds, 405 W. 4th TONGANOXIE, KANSAS

TRACTORS

Case 1370 w/cab, duals, 4400 hrs; AC WD N/F, power steering, 3pt.; Ford 9N; Ford 8N; Ferguson T03 (engine stuck); IH 560 W/F, salvage.

VEHICLES

1979 Chevy ¾ ton, 4x4; 1951 IH 2 ton w/24' all steel grain bed w/tarp; 1995 Ford F350 Power Stroke, 7.3 dsl, manual trans. flatbed; 1999 Ford F350 Power Stroke, 7.3 dsl, manual trans. flatbed; 2001 Ford F250, 4x4, V10, 5 spd.

LIVESTOCK

(2) Western Saddles; (1) Pony Saddle; New & Used Tack; (3)

Round Bale Feeders; Sq. & Round Bales of Hay.

CONSTRUCTION

Razor back 12' adjustable vibrating screed; 40' steel storage container; 300 Fuel tank w/stand; Fuel tank for Pick up w/12 volt pup.

EQUIPMENT

Krause 904 22' Disc; IH 9 Shank Chisel; IH 510 Drill; South East 4' Tiller, 3pt.; IH 430 Square Baler; Cultivator, 3pt.; 26' Crust Buster Drill; 100 Gal. Sprayer.

TRAILERS

Heavy Duty 10' single axle trailer; 16' Gooseneck flatbed; 16'

bumper hitch flatbed.

MISCELLANEOUS

New Tools; (2) trailer loads of misc. tools; 6 x 10 storage shed (new); (2) 2 ton Electric winches; high bay shop lights; large diesel engine hoist; large diesel engine rotator; numerous clothes lockers; small sand blaster pods; numerous air hose reels; numerous oil reels; (2) square oil tanks, 250 gal.; small oil and lube containers; paint guns and paint pods; car and light truck hoist (drive on); Misc. shelving; Shop propane heaters; Misc. body shop equipment; Pallet racking; Misc. tables and work benches.

AUCTION

SATURDAY, SEPTEMBER 26 — 9:31 AM

Sterl Hall, 619 N. Rogers — ABILENE, KANSAS



1973 CORVETTE STINGRAY
51,937 MILES



FURNITURE, COLLECTIBLES & MISCELLANEOUS ITEMS

Sharp microwave; microwave cabinet; kitchen table with chairs; storage cabinet; bookcase; sleeper couch; recliner; entertainment center; end tables; Magnavox TV; wardrobe; security safe; security cabinet; single bed; chest of drawers; computer desk; bookcase; bent round chairs; bookcase; metal stand with glass top; chest of drawers; new chest of drawers; wardrobe in box; quilt rack; wood chest; brass baby bed; roll top desk; old cherry wood buffet; old cherry wood drop leaf table with extra leaf and chairs; library table; metal bed; old wood bed; old dressing table; old dresser; 2 writing desks; 4 drawer metal filing cabinet; microwave; rocker/recliner; 4 - 8' folding tables; pink Depression glass; green ice bucket glass; pressed glass; blue pitcher; paper shredder; misc. kitchen utensils; VCR storage cabinet; lamps; Santa Fe switch lanterns; stainless steel bowls; dolls; aluminum glasses and bowls; Pyrex dishes; Corningware; stoneware; comforters; blankets; Rogers



1973 CORVETTE STINGRAY
51,937 MILES



silverware; Christmas silverware; sets of dishes; belt buckles; Santa Fe railroad memorabilia; wall mirrors; several Elvis records; misc. records; Santa Fe pitcher with 4 glasses; Oriental dolls in case; sport cards; bedding; shadow box; Hoover sweeper; pocket watches; sad iron; several dolls in cases; Shirley Temple doll; crock bowl; aluminum bowl with lid; tea set; small kitchen appliances, new in box; Jeff Gordon phone; Knowles collector plates; Newell Pottery Co. plates; collector dolls; Cabbage Patch dolls; Zotos Wave conductors; lots of misc. dolls; Campbells Kids dolls in box; lots, lots of new picture frames; jewelry boxes; carousel horses; Ruby and clear vases and basket; new solar lights; exercise equipment; stainless steel fryer/cooker; Hoover Twist and Vac; cast iron cat; figurines; Avon bottles; new George Foreman grill; butter mold; digital boom box; new window covers; VHS movies; lots of cookbooks; VHS tape storages; large selection of Elvis cards; NASCAR Coke bottles; pop can collection; new Hallmark ornaments; lots of new kid toys; Beanie Babies; Beanie Buddys; Jeff Gordon comforters; Christmas decorations and inflatables; Falsgraff dishes; porcelain



pans; Avon bottles in boxes; Christmas tree/decorations; record players, 8 tracks, cassette, radio; kids toys; metal truck; kid's videos; kitchen items; Elvis and other LP records; metal toys; pen and pencil collection; **MANY, MANY MORE ITEMS TOO NUMEROUS TO MENTION.**

YARD, SHOP & MISCELLANEOUS

New BBQ grill; 2 small water tanks; trouble light; extension cords; Santa Fe gas can; yard and hand tools; gas weed eater; live trap; Murray 22" push mower; bicycle; 6' aluminum ladder; paint ladder; steel shelving; round wash tub; hand sprayers; shop vac; play house; hand fertilizer spreader; box fan; saw horses; fishing pole; tank heaters; holiday decorations; step ladder; hand sander; 3/4" socket set; B&D commercial duty 10" radial arm saw on metal cabinet; miter saw; 16" Skil power scroll saw; router table with router; wooden tool cabinet on rollers; hand tools; garden tools; 10" table saw; metal lawn chairs; lawn chairs; yard gate; MTD snow blower; Stihl 16" chain saw; smoker; wagon wheels; wood truck box; **MANY, MANY MORE ITEMS TOO NUMEROUS TO MENTION.**

Announcements made day of sale take precedence over printed material. Lunch served.

SELLER: YOUNG ESTATE/BROWN

CLERK/CASHIER AUCTION COMPANY

ALLYN THOMPSON &
RON SHIVERS AUCTION CO.

120 NE 14TH ST., P.O. BOX 356, ABILENE, KS 67410

PHONE: (785) 263-7488 • FAX: (785) 263-1973

EMAIL: rsrealty@ikansas.com

Visit our website: www.rsrealtyandauction.com

"Be Wise"...Select



MOORE AUCTION SERVICE, INC.

Jamie Moore, Auctioneer — (913) 927-4708

Mike Murphy, Bennie Phillips, Craig Wischropp and Brian Thornton, Auctioneers



Cassie Kniebel showed the reserve grand champion market steer at the 2009 Morris County Fair held in Council Grove.

Experts give guidance to those who want to sell meat directly to the consumer

“Direct marketing meat is an attractive option for many producers, but they need to be aware that they will have to adhere to state or federal guidelines for processing, storage and tax collection,” said an MU Extension specialist in community development and local food systems.

“If you plan to sell your meat to consumers or to retailers such as restaurants, grocery stores and farmers markets, you need to arrange for it to be processed by a facility inspected by either the Missouri Department of Agriculture or the USDA,” said Crystal Weber.

You also will need to create a product label and submit it for approval by the facility’s inspection agency. Required information on the label includes your name, the name of your product, an inspection legend identifying the processing facility, and safe-handling instructions.

Check with your local

health department regarding any regulations governing the sale of food in your community, she said.

Custom-exempt processing is an option for meat intended for exclusive use by the owner, members of the owner’s household, nonpaying guests and employees. Meat packaged in such a facility must be stamped “not for sale.”

A list of state-inspected processing facilities is available at mda.mo.gov/animals/health/inspections. USDA-inspected facilities are listed by the department’s Food Safety and Inspection Service at www.fsis.usda.gov.

For more information, contact Weber at 816-252-5051 or your local MU Extension center.

An MU Extension guide, “Selling Strategies for Local Food Producers” (G6222), is available for purchase or free download at extension.missouri.edu/publications/DisplayPub.aspx?P=G6222.



Champion market heifer at the Morris County Fair was shown by Justin Loomis.

Ag scientist Norman Borlaug dead at 95

DALLAS (AP) — Agricultural scientist Norman Borlaug, the father of the “green revolution” who won the Nobel Peace Prize for his role in combating world hunger and saving hundreds of millions of lives, died Saturday in Texas, a Texas A&M University spokeswoman said. He was 95.

The Nobel committee honored Borlaug in 1970 for his contributions to high-yield crop varieties and bringing other agricultural innovations to the developing world. Many experts credit the green revolution with averting global famine during the second half of the 20th century and saving perhaps 1 billion lives.

Thanks to the green revolution, world food production more than doubled between 1960 and 1990. In Pakistan and India, two of the nations that benefited most from the new crop varieties, grain yields more than quadrupled over the period.

Equal parts scientist and humanitarian, the Iowa-born Borlaug realized improved crop varieties were

just part of the answer, and he pressed governments for farmer-friendly economic policies and improved infrastructure to make markets accessible. A 2006 book about Borlaug is titled “The Man Who Fed the World.”



Reserve grand champion market hog at the Morris County Fair held earlier this summer at Council Grove was shown by Blake McNorton. Also pictured is judge Cody Schwartz of Washington.

grassandgrain.com

AUCTION

SATURDAY, SEPTEMBER 26 — 10:00 AM
5739 NW Maple Hill Road — ST. MARYS, KANSAS
5 miles SE of St. Marys on Maple Hill Rd. or 1 1/2 miles N. of Maple Hill Bridge.

Honda 300 ATV 4-trax; ATV snow plow; ATV sprayer; Dixon zero turn mower (SRT4423); 1970's John Deere 110 lawn tractor; 1960's IHC Cub lawn tractor; 24 ton Yardman log splitter; 4'X8' 2-wheel trailer; 3-ton auto crane engine hoist; 2 roto-tillers; car ramps; pull behind lawn spreader; Diamond plate gas tank & toolbox for pick-up; trailer house axle; yard art dump rake; Grizzly GO576 10" left tilt table saw; Snap-On tool chest; DeWalt DW 734 planer; Grizzly Industrial dust collector; Grizzly 14" G0555 band saw; Craftsman 6" jointer; Craftsman 12" band saw; Delta 10" mitre saw; Ryobi 10" surface planer; metal band saw; Craftsman radial arm saw; table saw; DeWalt DW 788 reciprocating saw; router; Delta table model belt sander; Dremel tool; drill bits; saw blades; router bits; electric nailer; Rotozip spiral saw; work lights; stud finder; C-clamps (approximately 50); Skil & jig saws; drills; jack saw; Yale chain hoist; 2 electric grinders; hammers; squares;

variety hand tools; bar clamps; saws; Forsner bits; electric stone chisel; air hammer; hand sander; Workmate vise; sawhorses; air brad nailer; Grizzly clamp; air ratchet; DeWalt sawzall; air compressor; Delta belt sander; hand sprayer; hose reels; McCollough 610-21" chain saw; grinder & stand; Wilton vise; tire changer (air lock); battery charger.

BLACKSMITH ITEMS: 41" mandril cone; 40"X30" forge; forge blower; 106# mouse hole anvil; blacksmith tongs; lead, lead molds & melting pot; stand & blacksmith tools; 10 forge hammers; cast iron coal tongs; coal; hardies; 2 post vises.

Jotul 602 wood heat stove; Smokey Mountain gas smoker; earth stove; garden planter; bicycles; cast iron engines; car cooler/warmer; work bench; lockers/cabinets; electric fence post & supplies; stainless sinks; 2 antique trunks; WIBW clock; 30, 20, 4 & 5 gallon Red Wing crocks; 2

crook jugs; cast iron tea kettle; fruit dryer; washboard; old toolboxes; oil cans; fishing gear; hardware; mole traps; antique wrenches; wood ammo boxes; wood chicken crate; fans; implement seats; antique auto jacks; round wood stove parts; metal lawn chairs; coal & fuel oil stoves; Tonka toys; sleeping bags; horseshoes; ice tongs; antique pulleys; grain sifter; pop bottles; buck saw; cross-cut saw; wood wringer; block & tackle; scythe; double & singletrees; spittoon; 1971 beauty shop chair (restored); 2 wicker chairs & glass top wicker table; Cherry dropleaf table & 4 chairs; 2 wingback chairs; 2 school desks; appliance table; Home Interior décor; Dirt Devil; blender; pressure cooker; appliances; brass items; Holiday decorations; kerosene heater; electric heaters; books; egg baskets; Schwinn tricycle; ping-pong table; Tyco HO train set with 48X60 table, 16 buildings & track-full detail list on request. Lots more!

NOTE: Nice clean Auction with good quality tools! Pictures on website.

EILEEN AND THE LATE J.B. PEARL

GANNON REAL ESTATE AND AUCTIONS
VERN GANNON, AUCTIONEER • 785-770-0066
785-539-2316 • MANHATTAN, KANSAS • www.gannonauctions.com

Gannon
REAL ESTATE &
AUCTIONS
785-537-9003

AUCTION

SUNDAY, SEPTEMBER 20 — 12:30 PM
9154 Lindsey Circle (Timber Creek III)
MANHATTAN, KANSAS

Ashley leather couch with recliners and matching loveseat (very near new); 50" LG LCD/Plasma TV-very good; large entertainment center; Whirlpool Deluxe automatic washer & dryer (like new); Queen headboard with matching chest and dresser with mirror; 3 pc blonde bedroom suite; slate top with iron coffee & end tables (Ashley-near new); Elliptical machine; dropleaf table & 2 chairs; 13"

TV with DVD; computer desk; dressing screen/divider; microwave; wood stool; wicker loveseat; patio table & 2 chairs; baby bed; high chair; crib; stroller; Play Station II; X Box; VHS; DVD's; CD's; Quality Nikon & Cannon 35MM cameras with zoom lens; Kodak digital camera; **4 KSU-MU FOOTBALL TICKETS-NOVEMBER 14;** large Japanese decorator egg; Dutch china houses; bone china fig-

urines; large candleholders; pictures; pots; pans; quilts; kitchen appliances; games; toys; Corningware; kitchenware; sleeping bag; cooler; coal bucket; log rack; dog head fireplace tools; luggage; hand tools; Household miscellaneous.

GUNS: 40 cal. Austria Lock 22 and case; Bushmaster 5.56 cal. Nato and case; S&W knife and leather sheath; large knife; ammo.

NOTE: Very good quality and condition throughout Auction.

AMY THENOR

GANNON REAL ESTATE AND AUCTIONS
VERN GANNON, AUCTIONEER
785-770-0066 • MANHATTAN, KANSAS • 785-539-2316
www.gannonauctions.com

Gannon
REAL ESTATE &
AUCTIONS
785-537-9003

Bruna Implement Co.

Year	Model	Eng.Hrs.	Sep. Hrs.	Price	Location
2006	2388	775	595	\$174,000.00	W
2005	2388	918	727	\$154,500.00	S
2005	2388	927	692	\$159,500.00	H
2005	2388	826	664	\$158,500.00	H
2005	2388	971	792	\$169,500.00	W
2005	2388	994	713	\$158,500.00	W
2005	2388	1621	1220	\$135,500.00	W
2004	2388	1425	1142	\$149,500.00	C
2004	2388	962	644	\$148,500.00	M
2001	2388	3388	2628	\$85,500.00	W
2000	2388	3830	2685	\$65,000.00	W
1997	2188	4150	3080	\$65,000.00	H

For a limited time: Get 0% interest for 24 months thru CNH Capital on all used combines. Call for details.

Bruna Implement Co.

Clay Center • 785-632-5621 - Hiawatha • 785-742-2261
Marysville • 785-562-5304 - Seneca • 785-336-2111
Washington • 785-325-2232

BIC
Bruna Implement Company

CASE IH
AGRICULTURE

Add value to your cull cows

As fall arrives, cattle producers are getting ready to wean and market their calves. At the same time, producers are deciding which cows met performance expectations and which cows they will cull. Many producers sell their culls immediately, but that might not be the most profitable marketing strategy, said a University of Missouri Extension livestock specialist.

"When deciding whether to sell cows when culled or at a later date, first consider the seasonality of cow prices," said David Hoffman. "Typically, cull cow prices are lowest during the fall and early winter and highest in late winter and early spring."

Hoffman recommends adding weight to thin cows. "With an abundance of high-quality fall forage, cull cows can rapidly replenish their muscle and body mass," he said.

Adding cheap weight gains with proper supplementation will result in a greater carcass grade. Higher-yielding cows typically earn a premium — currently \$5-\$8 per hundredweight, Hoffman said.

You will want to sell cull cows before they become excessive in their body condition (BCS of 8 or higher), as they will be discounted. Plan to market cull cows at an optimum BCS of 5-6.

When adding value to cull cows, select the best candidates to retain, he said. Heavy-conditioned, unhealthy or older cows are generally poor candidates for adding value.

Consider cull cows as a valuable asset to your operation, Hoffman said. Generally, adding weight or changing marketing time will increase the value of your cull cows and result in greater return for the cow-calf producer.



GSI

GRAIN BINS

ALL SIZES AVAILABLE

Hopper Bins Available

FINANCING AVAILABLE

Harder AG PRODUCTS

West Highway 50

PEABODY, KANSAS 66866

Phone 620-983-2158

www.grainbinsusa.com



These young people were the top showmen at the Morris County Fair. Pictured from the left are Justin Loomis, Michaela Peterson, Erin Carroll, Wyatt Buchman and Trent Blythe.



Makenzie Downes (left) showed the grand and reserve grand champion breeding does at the Morris County Fair. Judge for the show was Sam Funk. Rhannon Downes, right is also pictured.



Erica Auchard swept the meat goat show at the Morris County Fair, leading out the grand and reserve grand champion entries.



Wyatt Buchman had the top gilt shown at the Morris County Fair.

Call us for Catalogs, Sale Flyers, Magazines, Calendars, Brochures, Books, Newspapers. Ask for Marlin.

AG PRESS
7 8 5 - 5 3 9 - 7 5 5 8

HERINGTON LIVESTOCK MARKET INC.

Results from Wednesday, September 9.

COWS

Council Grove, blk 1340@50.00
Marion, blk 1090@49.75
White City, char 1630@49.00
Wilsey, blk 1590@48.75
Herington, blk 1440@48.75
Wilsey, red 1550@48.50
White City, red 1515@48.50
Council Grove, bmf1310@47.50
Herington, red 1520@46.50
Wilsey, wf 1180@45.50
Hope, char 1465@45.00
Hillsboro, blk 1565@44.75
Carlton, hol 1445@44.00
Hillsboro, hol 1495@44.00
Hillsboro, hol 1530@44.00
Carlton, hol 1530@43.25
Tampa, brown 1695@42.50
Tampa, hol 1695@41.25
Hillsboro, hol 1680@41.25

Butcher bulls weighing 1575-

2375 were selling \$52.00-\$62.00 per cwt.

HEIFERS

Herington, 3 mix 318@113.00
Ramona, 7 bwf 578@96.25
Herington, 3 mix 563@94.00
Florence, 34 mix 681@93.25
Ramona, 15 bwf 657@93.10
Ramona, 11 mix 792@87.00
Woodbine, 9 mix 804@86.00

STEERS

Herington, 10 mix 374@123.00
Herington, 25 mix 494@115.50
Ramona, 3 mix 498@112.00
Ramona, 11 bwf 632@104.00
Lincolnton, 6 mix 683@99.25
Council Gr., 3 blk 520@97.00
Council Gr., 8 mix 799@96.00
Ramona, 18 bwf 733@94.50
Durham, 29 mix 816@93.25

EARLY CONSIGNMENTS FOR THIS WEDNESDAY, SEPTEMBER 16

58 steers, 800-900 lbs.
60 steers, off grass, 900-950 lbs.
15 steers, off grass, 750-800 lbs.
134 mixed steers, off grass, 750-800 lbs.
72 mixed heifers, off grass, 750-800 lbs.
45 blk & bwf heifers, 650-750 lbs.
8 running age cows w/spring calves, bred back black bull
6 cows coming with 2nd calf, Oct. & Nov.
4 running age cows, calving Oct. & Nov.

MANY MORE BY SALE TIME.

Remember it's not what your cattle sell for by the pound, but the final price you get per head that counts. Consider time, shrink and expenses.

KFRM AM 550, Every Wed., 8:00 a.m.

Barn Phone 785-258-2205 *Fax No. 785-258-3766

IF YOU HAVE LIVESTOCK FOR SALE OR APPRAISAL, CALL COLLECT.

Bob Kickhafer — Home 785-466-2510 • Cell 785-258-4188

Dave Bures - 402-766-3743

Marcia Mathias • 785-258-2205

Gene Schafer - 620-732-3670 • 620-381-1292 Cell

EL DORADO LIVESTOCK AUCTION, INC.

316-320-3212

Fax: 316-320-7159

2595 SE Highway 54, P.O. Box 622,
El Dorado, KS 67042

Market Report - Sale Date: 9-10-09. Head Count 616.

300-400 lb. steers, \$100-\$126; heifers, \$92.50-\$112; 400-500 lbs. steers, \$97.50-\$116; heifers, \$90-\$112; 500-600 lb. steers, \$92.50-\$113; heifers, \$85-\$101.50; 600-700 lb. steers, \$90-\$104; heifers, \$82.50-\$95.75; 700-800 lb. steers, \$87.50-\$99; heifers, \$80-\$91.50; 800-900 lb. steers, \$85-\$94.25; heifers, \$80-\$91.50. Trend on Calves: Choice steer calves, steady; Choice heifer calves, \$2 higher. Trend on Feeder Cattle: Feeder steers & heifers, steady on limited test. Butcher Cows: High dressing cows \$45-\$50; Avg. dressing cows \$40-\$45; Low dressing cows \$30-\$40. Butcher Bulls: Avg. to high dressing bulls \$57.50-\$65. Trend on Cows & Bulls: Butcher cows, steady; butch bulls, steady.

THURSDAY, SEPTEMBER 17TH EARLY CONSIGNMENTS

- 180 steers & heifers, 700-750 lbs., weaned 60 days
- 150 steers & heifers, 650-750 lbs., weaned 60 days
- 60 steers & heifers, 600-700 lbs.
- 60 steers & heifers, 600-800 lbs.
- 70 steers, 450-650 lbs., worked in spring
- 15 heifers, 450-650 lbs., worked in spring
- 12 black steers & heifers, 500-550 lbs.
- 75 steers & heifers, 650-750 lbs., weaned 75 days
- 80 black steers & heifers, 400-600 lbs.
- 60 black steers & heifers, 700-800 lbs., all shots, off grass
- 63 mostly black steers, 800 lbs., off grass
- 45 black steers & heifers, 600 lbs.
- 30 steers & few heifers, 600 lbs.

We welcome your consignments!

If you have cattle to consign or would like additional information, please call the office at 316-320-3212 or visit our website: www.eldoradolivestock.com

Chris Locke

(316) 320-1005 (H)

(316) 322-0675 (M)

Steven Hamlin

(316) 747-2521 (H)

(620) 222-1199 (M)

Larry Womacks, Fieldman

(620) 394-3273 (H)

(620) 229-0076 (M)

Van Schmidt, Fieldman

(620) 367-2331 (H)

(620) 345-6879 (M)

Cattle Sale Every Thursday 11:00 AM

GRASS & GRAIN

Your Source for
Auction Listings

Estates • Antiques

Machinery • Livestock

Choose from 50+ average auction listings each week

SUBSCRIBE



Toll Free 877-537-3816

Web grassandgrain.com

BENNETT AUTOPLEX INC.
800-569-5653 • 651 S. OHIO - SALINA, KS • www.bennettautoplex.com

YOUR CENTRAL KANSAS HEADQUARTERS FOR
GMC TRUCKS
Pre-owned ** New Trucks **** New Pontiacs **** NEW INVENTORY ON THE WAY!**
WE WON'T BE UNDERSOLD!

- Acadias
- Yukon
- Yukon XL
- Terrains

- Canyons
- 1/2 Tons
- 3/4 Tons
- 1 Tons

2010 GMC Acadias
In Stock Now!

PONTIAC

GMC

GM CERTIFIED USED VEHICLES
THE RIGHT WAY. THE RIGHT CAR.

Farmers & Ranchers

AUCTIONS EVERY MONDAY & THURSDAY

Selling Hogs & Cattle every Monday & Stocker-Feeder Cattle every Thursday

MONDAY, SEPTEMBER 28
A Two Herd Dairy Dispersal
Heifers, Bred Cows, Cows in production
Don Arensman, 54 pairs, 4 bulls.
Full listing in next week's Grass & Grain

Receipts for the week totaled 2,892 cattle. We had no hogs or baby calves to report due to no sale for Labor Day.

STEERS		80 blk, Hope	824 @ 97.75
300-400 lbs.	\$123.00-\$133.00	53 mix, Solomon	841 @ 96.75
400-500 lbs.	\$120.00-\$125.00	58 mix, Gypsum	861 @ 96.75
500-600 lbs.	\$108.00-\$121.00	61 mix, Minneapolis	813 @ 96.60
600-700 lbs.	\$103.00-\$110.00	63 mix, Hope	867 @ 95.75
700-800 lbs.	\$100.00-\$105.75	13 char, Guide Rock, NE	861 @ 95.50
800-900 lbs.	\$92.00-\$98.35	9 mix, McPherson	731 @ 95.00
900-1,000 lbs.	\$85.00-\$92.85	130 blk, Wichita	853 @ 95.00
HEIFERS		55 mix, Hope	894 @ 94.75
300-400 lbs.	\$105.00-\$112.00	13 blk, Barnard	876 @ 94.50
400-500 lbs.	\$100.00-\$109.00	17 blk, Lincoln	906 @ 92.85
500-600 lbs.	\$98.00-\$104.75	21 blk, Barnard	925 @ 92.10
600-700 lbs.	\$95.00-\$101.75	32 mix, Courtland	979 @ 90.75
700-800 lbs.	\$88.00-\$93.75	HEIFERS	
800-900 lbs.	\$86.00-\$91.25	17 blk, Peabody	389 @ 112.00
STEERS		3 blk, Peabody	317 @ 110.00
6 blk, Peabody	267 @ 141.00	14 blk, Peabody	498 @ 109.00
7 blk, Peabody	353 @ 133.00	35 blk, Peabody	456 @ 107.50
24 blk, Peabody	494 @ 125.00	5 blk, Sylvan Grove	578 @ 104.75
17 blk, Peabody	438 @ 124.00	8 bwf, New Cambria	579 @ 104.25
62 blk, Peabody	535 @ 121.00	3 blk, Ellsworth	627 @ 101.75
2 blk, Sylvan Grove	540 @ 116.00	8 blk, Beloit	631 @ 101.50
15 blk, Peabody	568 @ 112.50	14 mix, New Cambria	548 @ 100.85
6 blk, Sterling	565 @ 111.00	25 blk, McPherson	592 @ 98.50
5 mix, New Cambria	518 @ 110.50	23 blk, Assaria	604 @ 98.50
11 mix, New Cambria	640 @ 110.00	77 blk, Assaria	683 @ 98.00
20 blk, Little River	670 @ 108.00	72 blk, McPherson	650 @ 97.25
2 blk, Lindsborg	658 @ 106.00	6 blk, McPherson	723 @ 93.75
8 mix, Solomon	686 @ 106.00	10 blk, Hoisington	776 @ 93.75
4 blk, Assaria	708 @ 105.75	11 blk, Miltonvale	745 @ 93.00
8 blk, Lincoln	700 @ 104.50	9 blk, Marion	776 @ 92.50
6 blk, Minneapolis	728 @ 103.25	6 blk, Beloit	738 @ 92.00
3 blk, Hope	707 @ 103.00	12 blk, Hope	828 @ 91.25
11 blk, Ellsworth	750 @ 102.50	20 blk, Lincoln	823 @ 90.25
11 blk, McPherson	719 @ 102.25	66 mix, Alma	842 @ 89.85
61 blk, Solomon	783 @ 100.50	7 blk, Ada	804 @ 89.75
9 blk, Hope	792 @ 99.75	19 mix, Wilsey	840 @ 89.75
19 mix, Holyrood	761 @ 99.00	5 mix, Brookville	809 @ 89.50
18 mix, McPherson	757 @ 98.50	12 blk, Ada	885 @ 89.25
31 blk, Lincoln	817 @ 98.35	3 blk, Delphos	815 @ 89.00
		67 blk, Enterprise	807 @ 88.50
		57 mix, Enterprise	854 @ 86.50

Livestock Commission Co., Inc.

SALINA, KANSAS

SALE BARN PHONE: 785-825-0211

MONDAY — HOGS & CATTLE

Hogs sell at 10:30 a.m. Cattle at 12:00 Noon. Selling calves and yearlings first, followed by Packer cows and bulls.

THURSDAY — CATTLE ONLY

Selling starts at 10:00 a.m. Consign your cattle as early as possible so we can get them highly advertised.

— AUCTIONEERS —
KYLE ELWOOD, GARREN WALROD & RUSTY TAYLOR

Fall Catalog Horse Sale

This Week

Saturday, September 19, 2009

Starting at 10:00 AM

300 head of fancy broke riding, roping, ranching, and family horses.

Also many young prospects including futurity eligible colts and fillies.

Come watch our first ever F&R 3 year old Futurity.

Friday, September 18th starting at 1 PM

Followed by the rope horse preview at 6 PM

Check out the horses at www.horsemailusa.com

99 Red Dun Stallion NRCHA \$ earning son of High Brow Hickory

15 year old grade gray head horse. Multiple USTRC money earner

15 year old grade black pony. Breakaway, heel, goat horse.

For Information or estimates, contact:

Mike Samples, Sale Mgr., Cell Phone 785-826-7884
Kyle Elwood, Asst. Sale Mgr., Cell Phone 785-493-2901

Jim Crowther
785-254-7385
Roxbury, KS

Don Long
785-531-0606
Ellsworth, KS

Ron Bearnes
785-283-4757
Tescott, KS

Kenny Briscoe
785-524-4048
Lincoln, KS

Kevin Henke
H: 785-732-6434, C: 785-565-3525
Agenda, KS

Cattle Sale Broadcast Live on www.cattleusa.com

1150 KSAL, Salina 6:45 AM — MON-FRI
880 KRVN 8:40 AM — WED-THURS.
550AM KFRM - 8:00 am, Wed.-Thurs.

Check our listings each week on our website at www.farmersandrancherslivestock.com

CLASSIFIEDS

CLASSIFIED AD DEADLINE IS NOON SATURDAY

Although complete name, address and phone number need not appear in your ad, we must have this information for our records.

Name: _____ Phone #: _____

Address: _____ City: _____ State: _____ Zip: _____

WRITE YOUR AD HERE



RATES AND DISCOUNTS

FIGURE YOUR COST HERE:

RATE: 50¢ a word.

Number of words: _____ @ 50¢ each

Cost for one week: _____

Multiply one-week cost times number of weeks you want ad to run.

Run ad _____ consecutive weeks.

Category: _____

Cost for _____ weeks: _____

DISCOUNTS: (with cash or credit card orders only)
deduct 10% if ad runs 2 or 3 weeks;
deduct 25% if ad runs 4 weeks.

Less discounts: _____

TOTAL: \$ _____

PAY WITH (PLEASE CIRCLE ONE):

CHECK MASTERCARD VISA DISCOVER

Card No. _____ Exp. Date _____

V-Code _____ (required) last
3 digits (see sample: 567) located
on the back of your credit card on
the signature panel.

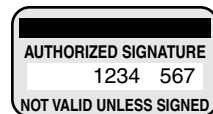

Signature: _____

CLASSIFICATIONS

CATTLE	GOAT
SWINE	SHEEP
HORSES	POULTRY
FERTILIZER	TRAILERS
FEED & SEED	MACHINERY
AUTOMOTIVE	EMPLOYMENT
REAL ESTATE	ANTIQUES
SERVICES	PASTURE
IRRIGATION	
LIVESTOCK OTHER	
LIVESTOCK EQUIPMENT	
BUILDINGS-BUILDING MATERIALS	
BINS - DRYERS - VACS	
MOBILE HOMES	
PETS	
HARVESTING	
SPRAY EQUIPMENT	
BUSINESS OPPORTUNITIES	
WELDING	
WANTED	
MISCELLANEOUS	

REMINDERS

- Please notify us of any errors at once. We cannot be responsible beyond the first insertion.
- **NO REFUNDS!**
- **BY PHONE:** Ads not accompanied by payment have \$1.00 billing charge added, and discounts are not available.



Four Ways To Place Your Ad

CALL: 877-537-3816 TOLL-FREE OR 785-539-7558

MAIL TO: AG PRESS, Box 1009, Manhattan, Kansas 66505

FAX: 785-539-2679

ONLINE: www.grassandgrain.com



CATTLE

HORNED HEREFORD bull
coming 4 year old, stay at home
bull. 785-238-3226.

POLLED HEREFORD BULLS

Calving Ease
* Performance

20 Years Performance Testing

**FLORY POLLED
HEREFORDS**
785-865-3444



9 ANGUS BULLS

For Sale by Private Treaty

Featured Sires: Embazon,
Ambush & New Design.

Performance Tested; Fertility
Tested; Fully Guaranteed;
Free Delivery in KS & NE.

\$2,250-\$4,500
Volume Discounts

www.WolfCreekAngus.com
LURAY, KANSAS
785-698-2225

MICHAELIS SHOW CATTLE

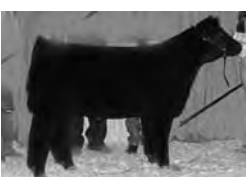

Show Steers & Heifers
Available Private Treaty
Produced over 12 grand
or reserves during 2009!

Sired by Heatwave,
Sunseeker, Alias, Ali, Paddy
O'Malley and more.

Contact:
Ryan Michaelis
785-456-4677

CATTLE

STOHLMANN CATTLE CO.

2009 CLUB CALF
PASTURE SALE
September 20, 2009

Bids in by dark

30 miles South of Omaha, NE
on I-80



Sire by Heatseeker,
Hollywood, Heatwave,
Ladies Man and more!

Contact Darren at
402-499-0313
for more information

20 ANGUS Fall bred cows, 3 to
6 yr old, start calving Sept. 1.
Oleen Brothers. 785-482-3398.
785-466-1422.

BLACK ANGUS POLLED HEREFORD BULLS

Full Brothers
Volume Discounts
Large frame, low birth weight,
fertility tested
• Guaranteed & Delivered •
Add meat, muscle, growth.
Heifers also available.

MIKE and BOB FEIGHT
CLYDE, KANSAS

785-614-1368
785-243-4973
785-446-3729

PUREBRED ANGUS cows and
calves for sale. 5 pairs with
April/ May calves. Bred black,
AI, Final Answer/ NS to Sun-
flower Genetics bull. Due to calf
in March. 2 steer calves March
born. 3 bred heifers, AI, Final
Answer. All are fully vaccinated/
parasite control. Call at 785-
217-6175.

25 FANCY Black and Black
Baldy heifers calving now. Red
Angus sired calves. 785-427-
3155. 785-427-7573.

CATTLE



557 190th RD
HILLSBORO, KS 67063

We will be offering nearly 100
eighteen-month-old Charolais
bulls for sale this October.
Selling aged bulls in the fall
has always been our program
and not the result of spring
holdbacks.

Wooden Cross bulls are. .
.Run Rough to be Tough

Please contact us for a
complete listing of all the bulls.

Wooden Cross. . .the cattle
business. . .Cattle Company

CONTACT

Merle Schlehner
620-381-1712

Email:

woodencross@fhrd.net
www.woodencrosscattleco.com

GRAHAM SCHOOL

Graham School for livestock
men and women. We special-
ize in teaching pregnancy
check, artificial insemination,
herd health, calf delivery and
many other subjects.

DATES FOR 2009
SEPTEMBER 14-18
OCTOBER 12-16
NOVEMBER 9-13
DECEMBER 14-18



For more information,
call or write:
Dept. GG, Graham School
641 West Hwy. 31
Garnett, KS 66032
785-448-3119
www.grahamschool.com

CATTLE

Bull & Female Sale
SAT., MARCH 13
2010



**MILL BRAE
RANCH**

Mark Nikkel, Managing Partner
Maple Hill, Kansas

785-256-4327
millbraeranch.com

Black ANGUS BULLS



- Priced for the Commercial
Cattleman
- Yearlings & 2 yr. olds with
calving ease & growth
- Excellent Selection with Vol-
ume Discounts
- Free Feed with care & deliv-
ery
- Performance Data Available

Huninghake Angus

FRANKFORT, KS
Leo Huninghake
785-292-4537
Cell: 785-556-2648

CATTLEMEN'S LIVESTOCK
Service- "all work done by
cattlemen for cattlemen." Fence
building and repair and livestock
care, barn-building, corral build-
ing. References provided. 785-
214-9532.

SHADES OF Red and White
Show calf Sale, Nov. 8th. Short-
horns, Herefords, Charolais.
www.kanzacattle.com. 785-313-
6565.

SIX HOLSTEIN cows due with
second calf within 30 days,
\$1,200. 785-666-4442.

WANTED: A few cows to win-
ter. 785-643-1637.

CATTLE



Olsburg, Kansas

Registered-Performance
Tested Angus



Available Private Treaty
An Excellent
Set of Spring Born
Heifer Calves

Watch For The First
Good Farms
Angus Choice Bull Sale

MARK YOUR CALENDAR
Friday, March 12, 2010
More Details To Come

CRAIG & AMY GOOD
785-468-3613
goodfarms@twinvalley.net
Layton McKinney
785-468-3602



SUNNYSIDE HEREFORDS
FOR SALE

Top Selection of
Yearling Bulls

Young Cows w/Calves

Heifers

Also Available

Margaret Sheriff
Alta Vista, KS

785-499-5353

sheriff.margaret@gmail.com

CATTLE

Polled Hereford
Put the X factor back in your
Angus Cows.

26 Purebred heifers bred LBW
Angus to calve Feb. & March.
4 - 18 mo. old bulls with bal-
anced EPDs. Calving ease a
priority and good disposition a
must. Weights and ultrasound
data available. Show steers,
heifers and bull calves also
available.



Dave Stump
Blue Rapids, KS
(785) 363-7410
(785) 556-0124

Visit us at
SpringhillHerefords.com
A Gold TPR Breeder



-P- -P-
PADGETT RANCH
REGISTERED RED
ANGUS BULLS

Quality, Calving Ease Bulls
AI sires:
Ribeye, Lancer F442
Conquest, Make Mimi
Private Treaty
Call Pauline at 785-257-3516
Email: **predangus@tettelco.net**
1841 Trail Rd.
Chapman, KS 67431

Call us for:
Catalogs
Sale Flyers
Magazines
Calendars
Brochures
Books
Newspapers
Ask for Marlin

AG PRESS

785-539-7558

GRASS & GRAIN DIRECTORY

HEATMOR
Stainless Steel
Outdoor
Furnace
Sales & Service By
Maka'ni Acres, Inc.
Bill & Jan Neilson
Leonardville, Kansas
PHONES:
Cell: 785-293-2046
Home: 785-293-5723

**HOOVER
TARP SALES**

Abilene, KS
Toll Free 1-800-536-2348
"DON'T GO TARPLESS"
www.hoovertarpsales.com
**GENUINE SHUR-LOK
NOTHING LESS!**
FAX 785-598-2282

PASTURE CLEARING
Invasive Tree & Brush Removal
Contact Russ Moore
785-286-4094
REASONABLE RATES!
Topeka, Kansas

**HALDEMAN
WELL DRILLING &
PUMP SERVICE**

WELL DRILLING
COMPLETE PUMP SERVICE
SOLAR PUMPS
MANHATTAN, KS
Day or Night
785-539-9295

BC & SONS
**Pasture Clearing
& Skid Steer Work**
New S 300 Bobcat-Insured
Call Bob: 785-731-6439

Custom Manure
Hauling & Spreading
Big to Small Jobs!
Chore-Boyz Services
913-636-1099

**D. ROCHE
FENCING
INC.**
QUALITY BUILT FENCES
DON ROCHE
785-292-4271
FRANKFORT, KS

CATTLE
HEREFORD BULLS

Good bulls with balanced
EPD's, practical development,
good disposition & eye appeal.
Oleen Cattle Co.
Falun, KS
GLENN CHUCK
785-668-2368 785-668-2454

Walter Farms
WF
FALL BRED
ANGUS & CHAROLAIS
COWS & HEIFERS
913-884-8463
913-669-7632

**CARY'S
TREE SHEARING**
Custom Pasture Shearing
Skid Loader Work
785-632-3612
Leave Message

== AUCTIONEERS ==

**GANNON REAL ESTATE
& AUCTIONS**
VERN GANNON, CAI
Broker/Auctioneer
Manhattan, Kansas 66502
785-539-2316
785-537-9003
www.gannonauctions.com
The Experienced Sound In Selling

VATHAUER AUCTION SERVICE
Household-Antiques-Farm-Real Estate
*"Competitive Rates*Superior Service"*
Jim Vathauer Stuart Hedrick
CLAY CENTER, KS CLAY CENTER, KS
785-630-0849 785-632-1903
785-777-2037

To locate a member auctioneer
or an auction near you,
www.kansasauctioneers.com
or contact us toll-free at
1-866-917-7780



STEVE MURRAY
Broker/Auctioneer
MURRAY
AUCTION & REALTY
Real Estate - Farm - Household
785-556-4354
smurray@fhrd.net

BUY & SELL
Ag Equipment
Const. Equipment
& Vehicles
1.866.608.9283
purplewave.com

CATTLE
**CHAMBERS
HEREFORDS**
Coming 2-year-old and year-
ling bulls for sale by CL 1
Domino 206M, CJH Harland
408 and our 9126/Purebold
herdsire, MLR L1 Gold Dom-
ino 409.
*Also a few select bred heifers
for sale. BW, WW, YW &
Ultrasound data available.*
Bruce Chambers, DVM
785-765-3597

subscribe online at:
grassandgrain.com

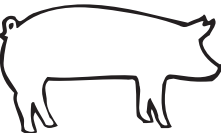
CATTLE
**RED ANGUS
GELBIEH
BULLS**
Full Brothers
Volume Discounts
Large frame, low birth weight,
fertility tested
• Guaranteed & Delivered •
Add meat, muscle, growth.
Heifers also available.
MIKE and BOB FEIGHT
CLYDE, KANSAS
785-243-4973
785-614-1368
785-446-3729

SWINE
**SPF SWINE
SEED STOCK**
• Boars- Duroc, DurocxPie-
train, York, Landrace,
HampxLandrace
• Whiteline gilts in volume.
• PRRs negative, high health.

Roth Farms
Green, KS.
785-944-3329
785-632-1951 - Ron Roth Cell
785-632-7155
Herdsman, Matt Sullivan cell

H A R M S H A M P S

TOP QUALITY HAMP BOARS
Available Year Around
GALEN & ROBERTA HARMS
Whitewater, KS 316-799-2382

**SWINE
EQUIPMENT**
Buildings — Ventilation
Flooring — Feeders
Waterers — Heaters
Crates — Nursery Equip.
**K & N
Swine Systems**
RICK HENRY
785-336-2130
SENECA, KANSAS

Boars
Duroc & Chester
Duroc & Hamp Cross
Serviceable Age
On Farm Test Information
Open Gilts
DUROC & CHESTER
YORK-CHESTER CROSS
**SLEICHTER
DUROC FARM**
ABILENE, KS
785-263-1898 785-263-1908

HORSES
TEAM ROPING
SEPT. 27TH - 12:00 PM
Council Grove, Kansas
#8, #10 and #12
Trophy breast collars to Ave.
winners of each roping. In-
clement weather moves roping
to Hatcher Arena, Strong City,
KS.

For Information Call:
Randy Currie • 785-221-4908
or Cindy Brown
785-761-8994

RANCH RODEO
OCT. 3RD • 2:00 PM
Alma, Kansas
Events: Sorting, Doctoring,
Stray Gathering & Calf Brand-
ing.

To Enter Call:
785-761-8994
JC Cattle Co./Cindy Brown

TEAM ROPING
OCT. 11TH • 12:00 PM
Lyons, Kansas Indoor Arena
#9 and a #12 slide
Trophy head stalls to high
money winner in each roping.
For Information Call:
Cindy Brown • 785-761-8994

AQHA KID BROKE ranch
horse, gentle, 14-3 hands,
\$2,500. 785-819-2875.

MALE DONKEY, 29" tall, \$125.
785- 449-2829.

HORSES
6 AND 7 year old Haflinger
mares, matched well, both are
open. 785-524-3419. 785-658-
5608.
BUCHMAN HORSE SALE
Saturday, Oct. 10 • 1 P.M.
Alta Vista, Kansas
25 Riding Horses
35 Weanlings
Free Picture Catalog
785-499-6894
bb_ranch@hotmail.com

RIDING HORSE, sound, good
to ride. 785-388-2356.

3 MINIATURE horn colts.
620-947-3310. 620-947-1743.

BUYER FOR all types of
horses. 785-765-3639.

HORSE SALE
Every Monday Night
6:30 p.m. with Tack
Buyers for all type horses!
All consignors welcome.

Campbell's Sale Barn
Located 7-1/2 miles West of
Bonner Springs on 32 Hwy.
913-723-3661 913-724-1403

BOARDING HORSES. 785-
494-2229.

GOAT
CUTTING BACK: 50 bred nan-
nies, 2 res. Boer billies and
maramma, guard trained, 10
mon. old. 620-367-8351.

SHEEP
FLOCK DISPERSAL: 75 pure-
bred Colombia ewes, 30 Ram-
bouillet ewes, 7 purebred Co-
lombia rams. Records available.
785-636-5456, leave message.

BRED DORPER Ewes for sale.
Salina, KS 785-827-1722 or
785-643-3201.

25 POLY Pay Cross ewe
lambs. 785-348-5769.

HAMPSHIRE, SHROPSHIRE
and Crossbred Ram Lambs,
ready for heavy service. Ebert
Sheep Farm, 785-458-9174.

POULTRY
CHICKENS for sale. 785-456-
5480.

LIVESTOCK OTHER
MINIATURE ZEBU yearling
bull, gray in color, \$400. Call
785-630-1237 or 785-632-3233.
LIVESTOCK EQUIPMENT
**OHLDE
ENTERPRISES**
Titan West Livestock
Handling Equipment
Linn, KS
785-747-6362
EQUIPMENT IN STOCK
OK Corral\$10,195
Cattleman's Hydraulic Chute ..
.....Call
Combo Working Chute.\$4,395
6 bar 1 1/4" Round 20'
Continuous Fence.....Call
*Plus Full Line Of Equipment
Is Available For Order*

WANT TO buy De-horn cattle
chute. 785-388-2356.
FOR SALE
Tractor tire feed bunks all
sizes. Have your own tires
turned on location.
Lifetime water tank.
785-356-2091
785-650-1175

TRACTOR TIRE feeders, can
deliver, will trade for hay. 620-
664-7634.
HOLD 'EM Fence Company-
barbed wire, welded continuous
fence, pipe, custom tubs, gates,
alleyways. Cell 785-313-4552,
home 785-499-5454.

Catalogs
Sale Flyers
Magazines
Calendars
Brochures
Books
Newspapers

*Call Marlin
today for all
your printing
needs.*
785.539.7558

agpress

LIVESTOCK EQUIPMENT

Luco Mfg. Co.
Pre-season discounts now
in effect on Taskmaster
range cube and
grain dispensers.
Full two year warranty on
electric or hydraulic motor
drive. Chain drive, several
sizes available.
Hydraulic Chutes • Working
Circles • Cake Feeders
• Continuous Fencing
• Panels & Gates
See us at www.lucoinc.com
or call toll free
1-888-816-6707
Box 385
Strong City, Kansas 66869

FEED & SEED
**CERTIFIED
WHEAT**
CHAMP BLEND
ART - FULLER
JAGGER - HAWKIN
WINTERHAWK
SANTA FE - POSTROCK
**A100 ALFALFA
SEED**
QUALITY - LONGEVITY
TONNAGE

OSBORNE, KANSAS
800-231-2959
SINCE 1920

HAY FOR sale: fine stem hay
grazer BMR, crabgrass with
wheat and wheat straw. 620-
842-3237 or 620-243-3768.

**Patriot Seed
Tender Wagons
In Stock Now**

**Solomon Rapids
Seed, Inc.**
Beloit, KS
800-705-4416

CERTIFIED SEED wheat Fuller,
Overly, Louis and Earl Wetta.
Andale,KS. 316-640-8313. 316-
641-9410.

2009 ALFALFA round bales
for sale. Salina area. 785-826-
6806.

BROME SEED for sale, .90/
pound, cleaned, bagged, tested.
785-267-1975. 785-449-7200.

130 BALES of excellent prairie
hay NCK, delivery only and will
deliver anywhere. Many corn
and milo stalk bales coming this
fall. 785-527-3724.

Cattle & Hog Feed
WHEAT MIDLINGS
Pelletized, crude protein not
less than 14.5%. Call for pric-
ing.
WESTERN STAR MILL
Division of ADM - Salina, KS
1-800-649-1541 (Kansas)

30 PRIME prairie hay round
bales, net wrapped, fine grass.
620-382-5402.

SMALL SQUARE bales wire
tied brome, \$3.50, prairie \$3.
Can load semi. Eskridge. 785-
449-2153.

NEBRASKA CERTIFIED Top
yielding Overland, also Wesley
Overley Karl 92, priced right.
402-768-3686. 402-768-2352.

TRITICALE SEED, excellent
quality. Call Brock Baker 1-800-
344-2144.

REGISTERED AND certified
Fuller, Overley, Certified 2137.
Duane Johnson. 785-227-2519.

HAY FOR sale: 60+ ton brome
and prairie hay, put up dry. Don
Day, 620-767-6615.

FEED & SEED
REGISTERED KARL 92 seed
wheat, Certified Fuller 2137,
Overley. 785-293-5614, 785-
485-2319.
REGISTERED AND certified
Fuller seed wheat for sale.
Holthaus Seed LLC. 785-736-
2338.
NOW AVAILABLE
Winter Rye
Elbon Rye
Tri-Cal Brand
Triticale
Delivery Available
Spring Creek
Ag Products, Inc.
800-432-5672

3X3 SQUARES of brome cut
early horse quality, \$100/ ton;
3x3 squares brome baled dry,
good quality, \$70/ ton; Net
wrapped bales brome, \$60/ ton;
Net wrapped bales straw, \$50/
ton. 785-336-3173.

CERTIFIED: POST ROCK, TAM
III, ART, 2145, Jagger, fuller,
overley, Larned, blends. See-
man Farms. 620-285-5288.
620-285-3471.

2009 PRAIRIE HAY, small
squares and wire tied. \$2.75/
bale. Call 785-654-3556 or 785-
224-1178.

250 PRAIRIE Hay round bales
for sale. 785-845-4300.

2009 BROME seed, state
tested, bagged, 92.7% purity,
90% germination .80 LB. 785-
238-8466, 785-761-7900.

CERTIFIED SEED Wheat
Fuller, Overley and 2145 in bulk.
Dan Cook, evenings. 785-366-
7164.

2009 PRAIRIE Hay for sale.
\$45/ ton. Excellent quality. Call
785-249-5133 or 785-584-6660.

SEVERAL SMALL square
bales of alfalfa, brome, and prai-
rie hay; Call Greg 785-857-
3943.

BROME SEED for sale. \$1/ lb.
785-577-5656.

CERTIFIED FULLER, Overley,
Bill Garrison. 785-427-7613.

FOR SALE: Excellent Prairie
hay 3x3x8. 785-210-5617.

CRP MIXES
Quotes for Winter
and Spring planting
Free Shipping
Feyh Farm Co., Alma, KS
866-765-3415
785-765-4681 Fax

AUTOMOTIVE
1999 FORD F350 7.3 power-
stroke diesel, SRW, good condi-
tion, 189K, \$11,995. 785-827-
7401, leave message.

FOR SALE: 1992 Ford L 9000
single axle tractor N14 Cum-
mins, 9 speed. Phone: 785-456-
5093.

2009 Jeep Wrangler
2008 Toyota Tacoma
2008 Jeep Patriot
2007 Dodge quad cab
2006 Dodge reg. cab
2006 Hyundai Santa Fe
2005 Chrysler Town & Country
2004 Ford Escape
2004 Chevy Colorado 4x4
2003 Ford Explorer
2003 Mazda ext. cab
2001 Dodge Dakota crew
2001 Kodiak cab & chassis
2000 Cadillac Escalade
1998 Toyota Land Cruiser
B. C. Motors
902 E. Trapp
Herington, KS 67449
785-258-2818

HYDRA-BED 200 on 1978
Chevrolet 3/4 ton 4x4, 350 with
manual, both truck and bed very
good condition. Truck had one
owner and has been restored.
785-883-4880.

**Used 4x4
Mini Trucks**
Great for farm or hunting uses!
Call Us Toll Free
866-870-9253

AUTOMOTIVE



Several New Kodiak 70 Series Cab-Chassis In Stock Gas and Diesel

2008 GMC Acadia\$32,950
2007 Chevy Suburban.....\$34,500
2007 Chevy Uplander..\$12,975
2006 KW T300.....\$18,500
2006 Chevy Equinox ..\$15,500
2006 Mitsubishi Eclipse.....\$15,250
2005 Ford King Ranch 1/2 ton.\$18,550
2003 Buick Park Avenue\$5,750
2001 GMC 7500 Cat, Allison....\$23,950
1999 IHS 10' gravel dump box & hoist.....\$19,995
1996 Cadillac Sedan DeVille...\$1,950
1985 Chevy Orange Crush\$24,500
1982 Dodge Rampage ..\$2,995
1973 GMC 6500 cab, chasis\$3,995

MELTON MOTOR CO.
OUR 66TH YEAR
IN BELLEVILLE, KS
785-527-2201
Open Saturdays 8 a.m.-5 p.m.

BUXMAN MOTORS

PONTIAC-BUICK-GMC
www.buxman.com

In Now

2009 GMC Sierra reg. cab, 4WD, 1/2 ton work truck
2009 GMC Canyon 4WD, crew cab
2006 GMC Envoy SLE, 4WD
2006 Jeep Liberty Renegade
2005 Chevy Silverado 3/4 ton ext. cab, 4WD Duramax diesel, Allison auto trans., trailer brakes, new tires, platform hitch, hide-away hitch, 1 owner, nice, don't miss this one!
2005 GMC Sierra SLT, 4WD, crew cab, loaded
2004 GMC Envoy, 4WD, SLE
2004 Mercury Grand Marquis, 23,782 miles
1999 Mercury Mountaineer
1998 GMC Yukon SLE, 2WD
1986 GMC Caballero, 121K

800-794-3707
1200 Washington Road
NEWTON, KANSAS

DAYCAB TRACTORS

'03 Frltnr. Columbia tandem, 12.7 430 hp. Detroit, 10 speed air ride, jake, 230K actual miles
'03 IH 9200 tandem, 12.7 430 hp. Detroit, 10 speed, air ride, 376K actual miles
'03 Frltnr. Columbia tandem, 14.0 435 hp. Cummins, 10 speed, jake, air ride, 256K actual miles

CHASSIS

'04 IH 4400 tandem w/24' flatbed, DT 530 285 hp., 10 speed, 14 & 40K axles, air ride, 169k actual miles
'03 Freightliner FL80 tandem, 3126 250 hp. Cat 9 speed, spring ride, 129K actual miles.

Heald Truck Sales
704 NE Hwy. 24
TOPEKA, KANSAS 66608
785-235-5604
PRICES & PHOTOS @
www.healdtrucksales.com
Fax: 785-235-0912



'09 Ford Explorer EL 4x4 XLT, V-8, auto, loaded, 26,000K
'07 Ford F-150 super crew XLT 4x4, V-8, auto, lided, 27K
'06 GMC 1500 crew cab 4x2 SLT, V-8, auto, leather, loaded, 76,000K
'05 Ford F-150 super crew 4x2 XLT, 5.4 V-8, auto, loaded, topper, 64,000K
'04 Dodge Dakota quad cab SLT 4x4, 4.7 V-8, auto, loaded, 52,000K
'03 Ford Explorer EB 4x4, V-8, auto, leather, sunroof, loaded, 86,000K
'01 Dodge 1500 SLT reg. cab 4x4 short bed, V-8, auto, 61K

Ask For Kris Hanschu
khanschu@
midwaymotors.com
620-755-2824

AUTOMOTIVE

**Taylor Chevrolet Co., LLC
Cash and Clunker
Sale**

Bring in your cash and your clunker and we'll trade

CERTIFIED USED VEHICLES

2008 Chevrolet "New Style" Malibu, LTZ, 3.6 V-6, heated leather, nice\$22,900
2008 Chevrolet Impala 1LT Sedan, 3.5 V-6, auto, bench seat, silver.....\$15,900
2007 Chevrolet Impala 3LT, 3.9 V-6, auto, leather, local trade, very nice\$14,900
2007 Chevrolet HHR 2LT, 4 cyl., auto, sunroof, chrome pkg., nice, 30 MPG ...\$14,900
2004 GMC 1500 SL reg. cab 2WD, 5.3 V-8, auto, 39,000 miles, local trade\$11,900

USED CARS

2007 Chevrolet Cobalt LT 4 dr. sedan, 4 cyl., auto, alum. wheels, spoiler\$11,900
2003 Buick LeSabre Custom, 3800 V-6, auto, 84,000 miles, local trade\$8,900
1999 Buick LeSabre Custom, 3800 V-6, auto, 84,000 miles, local trade\$9,900
1997 Buick LeSabre, 3800 V-6, auto, reliable high mileage car\$2,500
1992 Chevrolet Lumina Sedan, 3.1 V-6, cold air, local trade, 82,000 miles\$1,900

USED TRUCKS, SUV'S, VANS

2006 Chevrolet C-4500 reg. cab, Duramax, Allison, very low miles\$29,900
2002 GMC C-3500 crew cab SLE 2WD, 8100 V-8, local one-owner trade.....\$14,900
2002 Dodge Grand Caravan EX, 3.8 V-6, auto, power lift gate, good tires\$4,900
1999 Chevrolet Suburban LS 4WD, 350 V-8, auto, new tires, local trade.....\$4,900

Taylor Chevrolet Co.
26 N. 4th St.
Seneca, KS 66538
785-336-2242
Let us put you in a new Chevrolet!
Call Toll Free
866-338-5498
www.taylorchevroletco.com

2001 FREIGHTLINER Classic XL, 525E Red Head PRE- Emmissions Cummins, 18 speed, 84" HiRise, Teal/ Chameleon, one owner, 65,558 miles, mint condition, all options, \$49,000 obo. jes8827@aol.com or 785-862-1609

TRUCK PICKUP flatbed 85 x 105, Car trailer, steel floor, 20 ft. 620-475-3731.

**K&S TRUCK
SALES, INC.**

**620-727-4900 • 620-465-2347
HAVEN, KANSAS**

4x4 IHC's, 6x6's - Auto, Feed Trucks, Mixers, Crew Cabs, Service Trucks, Service Beds
Misc. Farm Equipment
www.kstrucksalesinc.com

FOR SALVAGE: MACK, KW cab-over semis, both run; MACK, camel- back suspension, 2-3 almost new, 10/22 tires; MACK, 350 Cummins; KW, 903 Cummins, both 13 speed transmissions. \$1500 each. \$2500 for both. 785-337-2984.

1961 CHEVY grain truck 283 engine, 16' bed and hoist, \$800. 785-736-2272.

1988 GMC 6000, 13 foot bed with hoist, 89,000 miles, less than 5,000 miles on new motor; (2) 50 gallon Sadole fuel tanks, A/C conversion kit includes, 4 speed with 2 speed rearend, very clean truck, \$7,000. 785-477-4046.

1993 FREIGHTLINER FLD 120 road ready, \$10,000 obo. 785-243-0041.

1996 KW T600, 12.7 Detroit, 13 speed, many new parts, \$12,900. 785-640-3855.

2007 HYDRA-BED off 07 Chevy long-bed dually. Also renegade replacement bumper. 785-630-0245.

2005 GMC Sierra 1500, 4x4, 143K, ext.-cab, long bed, \$11,600. 575-430-2161.

TWO INTERNATIONAL grain trucks with hoists. PH: 785-640-6343.

AUTOMOTIVE

**Heavy Trucks Of All Kinds
Semi Trailers Of All Types**
Livestock - Flats - Drops
Hoppers - Dumps - Tankers
Storage Containers

AUTHORIZED DEALER FOR:
NEVILLE - DOONAN - DAKOTA
- MERRITT - MAURER -
KALYN SIEBERT - LANDOLL
chuckhenry.com
COMPLETE WEB LISTING
PHOTOS - SPECS - PRICING
I-70 at Solomon, KS



REAL ESTATE

RILEY CO.
Boarding/training stable. 15 stall barn, 17 turn out pens, 150x200 fenced arena, 30x70 hay barn. Lovely, large 4 br. 3 bath ranch home. 20 fenced acres, very close to Manhattan, KS\$649,000

Call Dolly Anderson, Broker for more information or to preview 785-532-8801

G&A REAL ESTATE
Manhattan, Kansas

FARM & RANCH

Salina Co. - 4.54 Acres m/l Commercial or Industrial Building Site.

Ottawa Co. - 22.5 Acres m/l Building Site.

Ottawa Co. - 148 Acres m/l. Just 20 minutes from Salina.

Chris Rost • 785-493-2476
crost@cbsalina.com

COLDWELL BANKER
Antrim-Piper
Wenger Realtors®
631 E Crawford Salina, KS
www.cbsalina.com
1-800-276-3641

Frontier Farm Credit
SIDE-BY-SIDE, SEASON-BY-SEASON.
For financial strength, competitive rates and terms as flexible as the way you operate, count on Frontier Farm Credit.

Baldwin, KS 866-268-2900
Emporia, KS 800-320-8391
Hiawatha, KS 800-699-3521
Manhattan, KS 800-874-2474
Marysville, KS 800-475-2371
Parsons, KS 800-741-2990
www.frontierfarmcredit.com

Flint Hills Ranch

• **4,080 AC. Chase Co., KS**
34" rainfall, all native grass, good fences, good pens, excellent condition, 2 creeks.

• **1,625 AC Ranch**
6 mi. west of Topeka, frontage on I-70, all native grass, springs.

DOUG WILDIN & ASSOCIATES
RANCH BROKERS
620-662-0411
wildinranchbrokers.com

LAND FOR SALE

Ranch for Sale, located in Barber County, KS.

3021 acre ranch for sale. 16 ponds, and several springs, nice improvements and has excellent fences.

CALL FOR A PRIVATE SHOWING
MICHAEL BECKERMAN
316-722-9393
Realty Executives of Wichita

**FOR RENT
OAKHILL ESTATES**

**LUXURY
1 & 2 BDRM APTS.**
Private Balconies and Patios
Woodburning Fireplace
Ceiling Fans
Gas Heat/AC
Exclusive area in Wamego

1-888-537-9064

REAL ESTATE

FOR SALE

321 taxable acres 6 miles west of Atlanta, KS. 95.65 tillable acres, 17 ac. brome, bal. native grass. \$950.00/ac.

292 taxable acres South edge of Atlanta, KS. Approx. 107 ac tillable, 22 ac. native hay meadow, balance native pasture. Has city water available. \$900.00/ac.

Webber Land Co.
620-221-7181
www.webberland.com
Joe R. Haggard
620-229-3999
jhag@webberland.com
P.O. Box 274
Winfield, KS 67156

Land for Sale !

160 Acres Crp/Trees M/L In east central Cloud County Kansas

80 Acres Pasture M/L in Northern Riley County Kansas.

160 Acres Pasture M/L for Sale in Northern Riley County.

2.4 Acres M/L with Home in Northern Riley County Kansas.

160 Acres Pasture M/L in Southern Wabaunsee County.

160 Acres pasture/cropland M/L with All Brick Home in Butler County.

80 Acres Pasture M/L with Home in Wabaunsee County.

80 Acres cropland / trees M/L with 3 bdr home in Dickinson County near Hope Kansas.

320 Acres Pasture M/L With home In Morris County

80 Acres M/L cropland / Trees with Ranch Style home in Morris County.

620 acres Pasture M/L in Morris County.

472 Acres Pasture/Cropland M/L in Osage County

640 Acres Pasture / Cropland M/L for sale in Clay County

160 Acres Crp / Pasture M/L in Marshall County

The Realty Associates
For additional details or to make an offer call one of the guys!

Mark Uhlik
Agent/Auctioneer
Washington
785-325-2740

Dan Uhlik
Agent
Marysville
785-268-1239

John Rhine
Broker
Belleville
785-527-2983

Heath Rhine
Agent
Belleville
785-527-2527

For additional details log onto our website
www.KsLandCo.com

FARMHOUSE for rent, Meriden, 3BR, 1BA, stove. 785-273-1925.

240 M/L acres of Great Hunting/Pasture ground with cross fencing, a nice size pond, yr. round running spring, hay meadow & heavily wooded draws for plenty of wildlife. Adjacent to this property is a nice size 4 bdrm, 1.5 bath **farmhouse/hunting lodge** with CA/CH, new septic system and several outbuildings. This prime place, located approx. 30 miles North of Manhattan, KS is ideal for the avid hunter or rancher.

Country Home w/Acreage - Well kept 3 br, 3 ba handicap accessible ranch style home w/full bsmt, 42 x 60 Morton building, corral, fishing pond, & pasture on 26 acres. North of Manhattan, KS.

Tammy Parker Realty
785-363-2010
Cell: 785-562-6688
www.tparkerrealty.com

40 ACRE local ranch for sale. See at ksdreamranch.com.

TRAILERS

20' GN trailer, Otter front mount blade 66 series mountings. 402-245-5472.

TRAILERS

Hedke Ag Co.
Pro-Trak TRAILMANN
NEW
FLATBEDS AND STOCKS
READY TO GO!
3 1/2" Pipe, 9' & 8' Lengths
Perfect for fencing
411 East Main
Waterville, KS 66548
877-505-2777 • 785-363-2777

TITAN
NEW STOCK & HORSE
TRAILERS
FLATBEDS
BH UTILITY &
SKID LOADERS
NEW TITAN (ALUMINUM)
CARGO TRAILERS
NEW WILSON ALUMINUM
STOCK TRAILERS
OK CORRAL 24'
Montana Silversmiths
Jewelry & Statues
We Install Brake Controllers

USED TRAILERS
'80 7x20 show, good shape\$1,800
'00 Titan 20x4 flatbed ..\$4,500
'04 20' Titan GN Renegade 4 horse trailer, Reduced.....\$30,000
.....\$10,500
'04 Winnebago 31' mini RV, 2 slides.....\$30,000
'02 Titan 28' GN stock, 8k axles\$6,500

We now sell:
Dusticator & Bull Master Feeders

Call Us for
Drop N' Lock GN Hitch
Dealer Nearest You

Blue Valley Trailers
225 South East St.
Waterville, Kansas 66548
785-363-2224
1-866-368-4826



Your Local Dealer for:
Travelong Trailers, Bradford
Built Flatbeds, Landoll,
Hillsboro, Club Car, and
DAE WOO

TRUCKS
'05 Kenworth W900 Daycab
550 Cat 18 spd., 385K\$59,000

CALL FOR PRICES ON NEW HYDRA BEDS

GRAIN TRAILERS
38' Travelong grain trailers starting at \$23,995 FET included

USED STOCK TRAILERS
1983 Hillsboro Alum., 20'\$4,495
2005 Travelong Alum., 24'\$10,500
2002 Travelong Alum., 24'\$9,995

2004 18 ft. Fastline car trailer ..\$1,500
2007 PJ 18 ft. plus 2 ft. skid steer trailer\$2,500
2006 25 ft. flatbed\$4,450

HAY TRAILER BLOWOUT
36' self Dumping Inline Bale Trailers\$3,895

Bradford Built Steel Pickup Flatbeds
Starting at.....\$1,870

We now install pickup Beds and Trailer AC Units.

Call For Prices.

Grain Trailers
For lease by the month

Buy Next to the Factory and save hundreds of Dollars

ROCKING "M" TRAILER SALES
430 S. Colorado
Waterville, KS 66548
Office: 1-866-261-2526
or 785-562-6614

CIRCLE D
LIVESTOCK & HORSE
TRAILERS
FLATBED TRAILERS
• 1-800-526-0939 •
www.circle-dtrailers.com

2000 TIMPTE Super hopper spread axle aluminum wheels 46' \$17,500 obo. 620-724-2646.

TRAILERS

TRAVALONG TRAILERS
New & Used Trailers on Hand
Aluminum stock 20' & 24'
Skid steer and cargo trailers
Dolmar chain saws
VISSER RADIATOR SERVICE
Herington, KS
785-258-2800

Give us a call for our
State Fair Specials
Trailers 4 U
Frankfort, KS
785-292-4166
trailers4u.com
As we won't have a booth
this year at the fair.

Dale Ade TRAILER SALES
785-227-4220
LINDSBORG, KS
TITAN - HILLSBORO
'93 Diamond D 20' Stock
New Paint

MACHINERY

FOR SALE: new Kelderman corn reel for JD 6 row corn head. 785-736-2338.

TIRE TOWN INC.
800/70R38 factory irr.\$2,000
14.9R46 Tread 80% 5"\$325
710/70R 38, 80%\$750
710/70R42, 80%\$850
520/85R46 irregular\$1,500
480/80R50 100% tread..\$1,200
18.4-30 irregulars.....\$350
600/70R30 full tread\$850
28LR26 diamond, full trd...\$850
420/8046, 90% tread\$400
21.5LR16.1 bar tread, 8p..\$450
600/65R28 irrgulrs 100% ..\$925
31/1350-15 rib.....\$90
184-38 new first line.....\$625

Nationwide shipping
Special Prices • New & Used
All sizes-major brands
We deal
800-444-7209 800-451-9864



BOBCATS - TRADE-INS
2003 Bobcat 5250 C, H, SA, 1420 hrs.\$19,500
2006 Bobcat 5250, good pkg., 825 hrs.\$21,500
2005 Bobcat T-190 hi-flo acs, 820 hrs.....\$26,000
2008 S205 cab & heat, 2 sp., acs, 470 hrs.\$32,500
1978 JD 4440 QR TRTR w/JD 260 loader.....\$24,000
1985 Agripower 9000 open tractor, 820 hrs.....\$8,500
2008 Bobcat S185, open hi-flo.\$23,500
2008 S250 open, 420 hrs.....\$28,000
2008 Bobcat S250 C, H & A, 2 sp.\$31,500
2008 Bobcat S300 C, H & A, 2 sp.\$33,000
2007 Bobcat S220, open, 500 hrs.....\$26,500
1983 Bobcat 443, 1750 hrs.....\$7,000

Service on all Bobcat Equipment
Stop by and talk to us.
Now Is The Time To Trade
ALL MACHINES INSPECTED & READY TO WORK.
South on Rosencutter in Manhattan, KS
For More Details Call
Greg • 785-215-4285
Travis • 785-410-8985
Office • 785-537-9979

Case & IH Tractor Salvage
Case 300's thru 2096
IH 460's thru 5488
Over 1000 Tractors on shelf
New & Rebuilt parts for all brands of tractors & combines
Want to buy
Case & IH salvage tractors
Elmer's Repair
CENTRALIA, KS
785-857-3248
www.elmersrepair.com

1980 FORD LN 8000 3208 Cat 5+2 speed, 20' steel bed and hoist, shurlock tarp. 620-200-0434.

PARTING OUT JD 6620 Sidehill combine. 785-548-5096.

MACHINERY

2000 NH 575 small square baler, twine with Farmhand accumulator. Put in \$6,400 in repairs on baler in last 2 yrs; 1989 NH 1116 swather 14' with Perkins diesel; 10 wheel rake. Retiring. Call 785-827-7401, leave message.

PLANTER SALVAGE

IH 400-500-800-900-950 Cyclo JD 494-1280, 7000, plate and plateless

Koelzer Repair

Onaga, KS 785-857-3257

FARMHAND F11 loader with PTO pump and blade, \$750. 785-857-3257.

N-5 combine.....\$7,500
7040 PST\$8,500
180 Diesel\$6,500
7060, 540 PTO.....\$5,900
7045, PSTCALL

JOHN BERGMAN

Seneca, KS • 785-336-3158

COMBINES

'86 MF 860, 30' head, 6 cyl. gear drive
'07 Case-IH 8010, 1500 hrs.
'03 Case-IH 2388, 1509 hrs.
MF 850 24' head, 6 cyl. gear drive
'83 MF 850 turbo hydro
'81 Gleaner LII, 24'
'01 NH TR99 w/30' head

TRACTORS

(2) '08 Case-IH MX305, 650 to 928 hrs.
MF compact GC 2300 w/mower
'02 Case IH MX240, 3261 hrs.
1960 MF 85 gas

MISCELLANEOUS

SF 1232, 32' disk
GP air seeder
New H&S 12 wheel V rake
New Ezee Trail 510 grain cart
MF No. 12 square baler
Bison 96" blade, 3 way hydraulic
Krause 4996 disk, 36'
'98 Case IH 8465A round baler

Radke Implement

Rt. 1, Box 52 (Milberger)
Russell, Kansas
620-935-4310

CASE III

AGRICULTURE

OUR 59th YEAR

NEW TRACTORS
2009 JD 8330Lets Deal
2009 JD 7230
2009 JD 7330

USED TRACTORS

2009 Puma 210
2008 JD 9230
2007 Case IH MX140, PRO
2006 JD 7820 MFWD
2001 JD 5520 FWD w/JD 541 SL loader
1996 JD 7800 MFWD
1990 JD 4455Coming
1988 JD 4450 MFWD

COMBINES

2007 JD 620F
2003 JD 693
1997 JD 920

NEW EQUIPMENT SPECIALS

2009 JD 2510S, 12 row
JD 741 SL
JD 741 NSL
'09 Cimarron header trailers

HAY EQUIPMENT

2009 JD 568
2005 JD 567
2009 JD 946 MoCo
New big bale forks
2007 JD 568
1994 JD 535 w/wrap

USED EQUIPMENT

2004 JD 1770 NT 16 RN
2002 JD 1590 drill w/Houck hitch
1998 JD 1560 drill
2002 JD 1760, 12RN
SOLID — STABLE STILL JD

TODD TRACTOR COMPANY INC

785-336-2138 Days
785-548-5855 Nights
Visit Us At
jddealer.deere.com/toddtractor
Seneca, Kansas

PARTING OUT New Holland 912 swather with good gas engine and 488 pull type. Mike Roggenkamp. 785- 456- 4158.

C2 GLEANER, \$500; Hutchinson 8x52 auger, \$750; Flex King 141/2' offset disc, \$1,500; Pair of 23.1x30 tires, \$600. 620-273-6830.

MACHINERY

FOR SALE: 1950 Oliver Super 77 row crop, 1951 Oliver 77 wide frontend 3 point hitch both in good condition. JD 9' side rake 2 wheel hay turner, IHC 316 steerable plow, 7' brush mower. 785-238-2963.

JD 443 corn head; JD 8350 drill. 785-452-1519

R62 GLEANER RWA Cummins, 24' straight head, excellent condition, \$48,000. 785-275-2730.

JD 922 flex head, very good. 785-388-2418.

1982 JD 6620 Turbo, vitetoe chaff spreader, HD rear axle, FH reverser, hydrostat, chopper, always shedded, 4,000 hrs., \$11,000 in maintenance since 2007, \$14,000 OBO. 620-836-5080 or 620-340-3828.

JD 900 7 shank ripper with gauge wheels, \$3,500. 785-979-2411.

JD SIDEHILL 6620 combine, new hydrastat, \$8,500; 653A row crop head, \$1,500. 785-736-2272.



Powerfarm 75 Vision 105
Several Models Available
50 To 180 HP, 2-WD & 4-WD, Power Shuttle, Excellent Loader & Haying Tractors



Call for Quote or Demo

USED EQUIPMENT

New Holland 9 ft. 3 pt. Disc Mower

9N Ford, New paint
1950 8N Ford
Haybuster Bale Processor
8345 Belarus w/TA26
8345ST Belarus
IH 1486 w/ldr.
IH 1066 w/ldr.





Schwant Tractor

Dover, KS
785-256-6242
www.schwantractor.com

USED FORAGE HARVESTERS & HEADS

2 - '08 Claas 980'sCall
'05 Claas 900Call
3 - '02 Claas 900Call
2004 Claas 900Call
2005 Claas 890Call
1997 Claas 880\$85,000
Claas RU600, 8 row head
.....From \$30,000

BALERS

2004 NH BR780\$14,500
7 - '06 Hesston 4590
.....Starting at \$10,500

COMBINES

'05 Gleaner R65
'02 Gleaner R62
'01 Glenaer R72
'97 Gleaner R62
'03 MF 9790
'01 Case 2388
Lexion 480
JD 930 flex\$12,500

MISCELLANEOUS

Spread-All\$32,250
1975 Ford LN truck, gas, automatic w/bed & hoist....\$4,000



ALLIS WHITE HESSTON MASSEY FERGUSON Kalvesta Impl. Company, Inc.
620-855-3567
KALVESTA, KS 67856
www.kalvestaimplement.com

OHLDE TRACTOR REPAIR

Daewoo irrigation engines
• XRT 1500 gas, 4x4
• '09 XRT 950, 4x4\$7,599
• '08 XRT 1550 SE, 4x4
.....\$9,200
• 2010 XRT 1550 dsl, 4x4
.....\$11,499
• '08 XRT 850, 4x2\$5,200

USED UTILITY

• Parting out JD 5020

OHLDE TRACTOR REPAIR

892 Quivira Road
Linn, KS 66953
785-348-5766
800-546-5457

MACHINERY

COMBINES
1993 Case IH 1644, 4WD
1997 Case IH 1020, 20' flex

NEW TRACTORS

Case IH Magnum 305 MFD
Case IH Puma 155 MFD
Case IH Maxxum 125 MFD
Case IH Farmall compact
Case IH Farmall JX in stock

USED TRACTORS

2006 Kubota L3430, 4WD cab
2006 NH TS130A MFD, ldr.
2005 Case IH MXM 130, MFD, loader
1981 Ford 5600 ldr.
2004 Case IH MXM120, MFD
1999 JD 4200 HST loader, mower
1996 NH 7740 SLE, cab, loader
1969 IH 656 gas

MISCELLANEOUS

1990 Bush Hog 2615 mower
1999 Bush Hog 2615L, 15' mower
1997 NH 654 twine baler
2002 Sitrex H90, 10 wheel rake
2008 Case IH DCX131 disk MoCo
2007 NH 1432 disk, MoCo

McConnell Machinery

1111 E. 23rd Lawrence, KS
785-843-2676
or
3313 Nebraska Terr.Ottawa, KS
785-242-1463
Evenings
785-979-2271
www.mcconnellmachineryco.com

CASE III

AGRICULTURE

WANTED TRACTORS Combines square balers off set discs 7100 planters JD rippers & more any condition. 918-223-5024.

TRACTOR and COMBINE PARTS



With over 120 acres and 130,000 square feet of warehouse space, we have thousands of NEW, USED & REMANUFACTURED PARTS for many makes and models.

When you need quality parts at affordable prices

Call Abilene Machine

1-800-255-0337
www.AbileneMachine.com

FOR SALE: Farmhand 8 bale fork; Farm hay trailer, 20 ft, metal bed. 785-762-2785.

FOR SALE: IH 820 flex head 15', \$800; 1460 parts. Call 785-285-0990.

FOR SALE: CIH tractor 85 HP 2500 hrs, 2 JD disc drills 16- 8, 1610. Call evenings, 785-738-3969.

28' FARMHAND hydraulic big bale trailer. 30' Donahue Implement trailer. 785-489-2200.

SUNFLOWER HARVEST EQUIPMENT & SNOW BLOWERS for Sale

Call
LUCKE MANUFACTURING
1-800-735-5848
1-800-735-5838
www.luckemanufacturing.com
E-Mail: stuluck@ndak.net
Minot, ND

Gleaner Combines

JD 4010 w/dual ldr.....\$10,500
'89 R 830 cornhead.....Call
525 flex head.....Call
LM 830, CH fits R62\$3,500
'95 R62\$47,500
COME IN & MAKE AN OFFER ON WHATEVER YOU NEED

GRAVITY WAGONS

EZ Trail gravity wagons, 230 to 400 bushel
EZ Trail grain carts, 490 & 700 bushel

New Kent Field Cultivators

81 Farm Eq. Service
McPherson, KS.620-241-3100
1-800-357-3101

2- 1980 8300 JD drills and hitch double disc, double run press wheels, always been shedded. 785-484-2174. 785-817-9598

MACHINERY



NEW

Balers 604M, 605SM, 605SM scales
Rakes R2800, R2300, 7040 disc mowers
BP 8000 bale processors LH & RH
Mayrath augers

USED

605M, 604M, 504M, 554XL, 605L's, 605J's, 504L, JD567

LARGER BALE FORKS

AVAILABLE SPRING STEEL
NEW STEEL
Round square tubing angle channel & flat

SHEET METAL

6'x10' 18 ga\$44.00
40"x72", 18 ga.\$20.00
23"x80", 18 ga.\$10.00
14 ga. & 1/8" floor plate

EXPANDED METAL

2 3/8", 2 7/8", 3 1/2", 4 1/2", 4 1/2" drill stem
3/4" & 7/8" sucker rod

WELDING SUPPLIES

Oxygen C125 & acet. Bottles for sale
Welding rods & wire
Top & bottom belts for all balers
Twine 4' & 5' netwrap
Portable panels, Feed Bunks & Round Bale Feeders

Forrest Johnson

LEONARDVILLE, KS 66449
785-293-5583
785-293-2235

FOR SALE: Yetter markers off JD 455, 30 ft drill, complete with hydraulic divider, \$1,500; Liquid fertilizer manifold complete with drive and tank stand for 30 ft, 7.5 spacing, \$600; 18.4x34 rim mount duals with 12 clamps, \$200 obo. 785-922-6271, leave message. 785-263-5624 cell.

35 Gleaner Heads

Corn, Flex, Rigid
Majority reconditioned
DUFFEK IMPLEMENT
Seward, Nebraska
402-643-3290
www.gleanerheads.com

SHUCK IMPLEMENT

WE NOW HANDLE KRAUSE TILLAGE EQUIPMENT
2003 MF 471, 4WD, 650 hrs., reduced
1993 White 6125, 2WD, power shiftJust In
1998 NH 575 wire tie baler, extremely clean\$6,900
Hoelscher accumulator, 2 yrs. old, excellent cond.....\$8,900
2003 Hesston 1345 disc mower, swivel hitch .\$17,000
2005 Challenger RB56 baler with new wrap.....\$25,000
White 226, 24' field cultivator .. \$2,500
New Landoll 26' disc ..In Stock
2005 Versatile 2210 MFD, 1250 hrs.\$105,000
2003 Hesston 956A round baler, mesh wrap, low use....
.....\$25,900
ASV PT60, Rental\$34,900
Hesston 1340 Mo Co w/swivel hitch\$14,000
Woods rotary cutters in stock
EZ Trail header trailers in stock
1 set of 900/60 R32 combine tires on Agco rims.....\$7,900
1994 MF 8570 combine, recond. with 25' flexhead.....
.....\$55,000
1997 Hesston 1360 15' disc mower cond.....\$13,900
Woods B320 20 ft. batwing
.....\$6,500
New Sitrex 10 wheel rake in stock\$3,900
White 2-105, recond., new paint, overhaul, Reduced,Call
1980 White 2-155, Cummins engine, good cond.....
.....Reduced, Call
NH 276 wire tie baler, good cond., hyd. density\$2,900

Lawrence, KS

785-843-8093
800-654-5191
Fax: 785-843-1014

20' NH 973 Flex header 8"x56" grain auger. 785-770-2203.

MACHINERY



605 & 605 Super M balers

504 MCL balers
R2300 twin rake
BP 8000 processor
WRX-12 DuraBull Rake
Disc Mowers & Mower Cond.
USED VERMEER BALERS
Hydra-Bed™ & accessories
Winkal Livestock Equip.
Winkel Flatbeds
Bar 6 Cake Feeders

DIXIE CHOPPER

The World's Fastest Lawn Mower

MILLER RANCH EQUIPMENT

33778 K-99 Hwy.

Alma, Kansas
785-765-3588
www.millerranchequipment.com

2003 CRUSTBUSTER 40' all-plant drill; 2003 Self-propelled 90' sprayer 1200 gallon S.S. Tank; JD 7200 flex 12 row 30" planter; Westfield hydraulic drill-fill plastic auger; 500 gallon propane tank. 620-653-4913.

TRACTORS

08 CIH PUMA 180 mfd
.....\$105000
07 CIH PUMA 195 mfd \$96500
07 CIH MAXXUM 120 PRO ..
.....\$66000
06 CIH STX500 4wd ..\$175000
06 CIH STX450 4wd ..\$180000
05 CIH MX285 mfd ..\$115000
05 JD 6415 2wd\$44000
05 NH TC35A 2wd ..\$13500
03 CIH JX100U mfd ..\$35000
01 NH TM115 2wd ldr ..\$30500
01 CIH STX440 4wd ..\$96500
01 NH TM115 2wd ...\$26000
00 TYM T390 mfd\$8500
99 NH TV140 ldr\$54000
99 AGCO 5650 2wd ..\$12500
98 CIH 9350 4wd\$56000
98 CIH MAXXUM 120 ..\$40000
97 Mass 8120 mfd ldr ..\$46000
94 NH 9030\$38500
90 JD 4455 2wd\$39500
91 CIH 7130 2wd\$25500
89 FORD TW15 2wd ..\$20000
89 CIH 685 mfd\$13000
83 JD 4850 mfd\$36000
82 JD 4640\$19500
81 JD 4440 2wd\$19950
80 IH 186 HYDRO 2wd \$14500
78 JD 4840 2wd\$18500
77 JD 4630 2wd\$18500
77 STEIGER ST270 4wd
.....\$14000
76 JD 4630 2wd\$14500
70 IH 656 2wd ldr\$7900
65 IH 656\$4500
47 FORD 8N ldr\$2800
62 ALLIS D19 2wd\$3000

COMBINES

08 CIH 2588\$201000
08 CIH 2588\$195000
05 JD 9860 STS\$199500
05 CIH 8010\$175000
05 JD 9760 STS\$180000
04 JD 9760 STS\$170000
04 CIH 2388\$94000
04 CIH 2388\$95000
04 CIH 2388\$126000
03 CIH 2388\$120000
02 CIH 2388\$110000
01 CIH 2388\$115000
00 CIH 2388\$105000
86 GLNR R5 hdr\$14500
82 GLNR L2\$8500
81 GLNR L2\$8500
04 CIH 2020 30' FLEX \$16500
04 JD 630F 30' FLEX \$24000
02 SHELBOURN 32\$32000
99 JD 893 8RN\$24900
89 CIH 1083 8RN\$12000
89 NH 974 6RN\$5500
91 JD 853A\$12500
18.4 X 38 DUALS\$4000
08 CBSTR 850 GRAIN CT ...
.....\$21900
KILBROS 1400 GRAIN CT ...
.....\$14500
A & L 700 GRAIN CT ..\$12900

GRAIN DRILL

07 CB 4000\$52900
05 JD 1890\$95000
04 CB 4030 30'\$37500
98 GP CTA 40'\$45000
97 CB 4000 MIN TILL 25' ...
.....\$14500
96 JD 455\$31000
96 CB 4000 30'\$21500
96 GP 3S3000 30'\$18000
96 GP 2SF24 SEC 24' \$15500
JD 455 35' DRILL ...\$27500
92 (2) GP 13' ewd on hitch ...
.....\$9500
88 GP 2S-30\$11000
86 GP 2 sec 24'\$8500
(2) GP 13' end wheel drill ...
.....\$6000
CB 3400 30'\$5900
GP 3610 hoe drill\$4500

PLANTERS

04 CIH 1200 pt 16R ..\$59000
03 CIH 1200 pt 16R ..\$57000
03 CIH 1200 8RN ...\$19500
01 WHITE 8108 8RN ..\$24900
00 CIH 955 AFS 12RN \$28500
WHITE 6122 12RN ..\$13000
WHITE 6100 12RN ...\$9995
97 CIH 950 12RN\$22500
97 CIH 955 12RN\$22000
IH 800 8R\$5500

MACHINERY

GLEANERS
L2 670T engine, good oil pressure
N-R 630N CH, good\$4,500
322 flex head, good.....\$4,500
20' L2 ridged head, nice
R320 flexhead\$2,500
N6 hydro, tested\$1,500
New and used long sieves
400 Series 30' head\$3,000
16', 18' & 22' Hume reels
Various chaffers & sieves
670 T - 670 HI blocks, cranks, etc.
L-M ridged header, 18 ft.
24 ft. Hume reel w/JD mounts

Dealer for Chaff spreaders, Universal for all combines driver off walker crank \$1,050

Indiana cyl. bars, outlast
Agco chrome, available for most combines.

BLAZEKS

Belleville, KS
785-729-3495
785-556-8952 - Cell

1984 ALUMINUM Barrett 48' double deck trailer; 1976 2470 Case Waldon dozer tilt blade, brush guard, 500 hours on motor and trans. overhaul; 30' corn-stalk cutter 20" disks. 580-772-4596.

IH 800 8R\$3000
IH 800 8R\$4500
IH 400 8R\$1500

SPRAYERS

06 JD 4920 sp\$198000
06 Apache\$99000
06 GP TSF1090 pt ...\$26900
04 JD 4920 sp\$149500
03 JD 4710 sp\$110000
03 Redball\$23900
01 GP TS750\$10900
95 LORAL sp\$44000
87 pickup sprayer\$9500
SIMPSON SFE500 pt ..\$6500
SCHABEN LF464 pt ...\$3600

SWATHER

07 CIH DCX131 pt 13' ..\$22500
05 CIH 2302 18' rot hd ..\$58500
04 CIH 1101 SP 18' hd ..\$11000
04 CIH 1101 18' hd ...\$47500
01 NH 320 18' hd\$36900
96 HESSTON 8500 15' rot hd ..
.....\$15000
92 CIH 8380 16' hd ...\$7000
91 CIH 8370\$6200

BALER

05 NH BR780 5 BY 6 ..\$14000
04 CIH 562 net\$17500
01 HESS 4790 3X4 SQUARE ..
.....\$49000
00 NH 575 SQUARE ..\$10500
96 CIH 8545 SQUARE ..\$8500
95 CIH 8465A\$9500
95 NH 660 ROUND ...\$8500
95 NH 660 ROUND ...\$5500
93 CIH 8465T ROUND ..\$7200
HESS 565A\$8500
JD 700 twin bar rake ...\$5800

RAKE

06 SITREX MK16\$9900
SITREX MK16\$8900
03 SITREX MK16\$8500
03 SITREX MK16\$8900
VERMEER R23\$5900
VERMEER R21\$1800

TILLAGE

05 DMI 3250\$19500
00 DMI 730B ECOLO ripper
.....\$20000
ORTH 8RN\$7900
WILRICH 2500 28' ...\$1800
99 KENT 7547 47'cult ..\$24000
KENT 6542 48' cult ...\$10500
KRAUSE 4231 35'\$9000
87 KENT 24'\$5500
98 KRAUSE 2196 45' ..\$20500
88 KRAUSE 2196 45' ..\$18500
CB 32' FC\$1300
SUNF 1441 29'\$13500
90 CIH 496 32'\$11500
JD 230-25' tandem disc \$2800
KRAUSE 906A 28' disk ..\$3200
KRAUS 19' CHISEL\$2800
KRAUSE 572A 26' CHISEL
.....\$1999

Misc.

Call for ATV & lawn equip.

Straub International

Salina, Kansas
1-800-658-4653
785-452-1180 Eric
785-493-4999 Kevin

Marion, Kansas
1-877-382-2188
620-382-5439 Marlin

Wichita, Ks.

1-800-779-7012

Hutchinson Ks.
1-800-658-1714

Larned Ks.
1-866-400-3105

Great Bend.
1-800-658-1706

CASE III

AGRICULTURE

MACHINERY

Parker gravity box, no gear\$750
Bradford 225 gravity box\$1,500
Koyker 565 loader, IH mounts.\$2,750
1 - Kory gravity box & gear.....\$1,750
Kory gravity box, no gear \$850
Dual 3100 loader, IH mounts....\$1,750
1978 MF 2675 tractor...\$7,500
Hesston 22' field cultivator\$1,500
JD 7000 6R30 plate planter.....\$1,500
Crustbuster 30x8 drill ...\$1,750
Krause 1904 21' disc....\$2,250
Krause 1404, 21' disc....\$2,000
Case-IH 900, 8R 36.....\$2,500
Gleaner A, 6-30 cornhead.....\$1,250
1980 MF 2705 tractor, nice\$12,500
Demco 500 gal. sprayer..\$950
New Idea PTO manure spreader\$850
Perkins 354.4 turbo engine\$800
Superior loader to fit small MF tractor\$300
78 MF 750 combine, parting out

Mellenbruch Machinery
Soldier, Kansas
785-834-2541
Cell: 785-305-1483

CASE IH 1020 flex header 221/2' with field tracker excellent \$12,000, header trailer, \$1,200. 785-562-6163.

INTERNATIONAL 756 tractor, dual hydraulics, 3 point, 540 and 1000 PTO, diesel, runs great, starts easy, very good paint, \$5,000. Ted, 785-485-5526 6- 8 pm.

FOR SALE: Crustbuster no-till grain drill 24x7.5 spacing, \$4,000. 785-987-5472.

Maize Repair Parts
for Deere Forage
Harvesters
Big Square Balers
*Best Price
and Quality*
**MAIZE
CORPORATION**
888-722-8710

NEW TRACTORS
JD 2305 compact tractor
JD 3320 compact tractor
NEW COMBINES
JD 9770
NEW MISC.
New combine header trailers
New K.D. loaders
JD Special Edition Silver Gator
XUV
10' & 12' pull type levelers
Danuser hyd. post hole diggers
NEW TILLAGE
Landoll 29' disk
Sunflower 29' disk
Sunflower 36' disk
**WE HAVE NEW LANDPRIDE
6' & 7' ROTARY MOWERS
SPECIAL PRICES**
NEW HAY EQUIPMENT
H&S rakes, 12-16 wheels
USED TILLAGE
Sunflower 1434, 21'
Sunflower 1435 35'
30' rotary harrow
JD 45', 980 FC
JD 712, 17 shank mulch tiller
Sunflower 35' & 38' disk
Landoll 30' finisholl, like new
**USED HAY & FORAGE
EQUIPMENT**
JD 457
JD 566 w/surface wrap
JD 567 w/surface wrap
JD 214 WS
JD 566 rd. baler
2 - JD 530 rd. baler
JD 435 rd. baler
JD 2280 wind rower
1996 NH 664 round baler
USED DRILLS & PLANTERS
JD 455, 35' drill
JD 21x7.5 drill
JD 750 no til drill
JD 6 row, 7000 planter
1986 GP 30' 2 section 10"
JD 6 row 1250
JD 30', 455, plain grain
Double time hitch
USED COMBINES
JD 924 flex
USED TRACTORS
JD 4030 QR
JD 4055 w/Farmhand loader, 2WD
JD 8970, 4WD
2008 JD 7230 w/loader, 412 hrs.
JD 2755 OS

MACHINERY

WANTED: LOADER and brackets fit White 2-85, 2-105 tractor; Sale tractors: MF97, 100hp; JD13 1940. 785-273-1925.

456 NEW Holland sickle mower new guards and sections. Call 785- 386- 4512.

CASE 1688 combine, 1994, chopper, new type spreader, shedded, 4260 hrs, \$39,900. 785-632-5621.785-452-2558.

JD 6600 combine, \$1,500; JD 443 cornhead, \$2,500. 785-458-8413.

COMBINES
1989 Case IH 1680
TRACTORS
2008 Case IH MX245
HAY EQUIPMENT
2002 JD 4895 SP windorwer
Icam 10 wheel v-rake
New Hesston 3312 disk
mower cond.
2002 Hesston 856A rd. baler
New Hesston 3315 disk
mower/conditioner
Hesston 1160 MoCo
H&S 12 wheel carted rake
H&S 14 wheel hi cap rakes
NH 851 rd. baler
MISCELLANEOUS
Bish head changer, IH combine to JD head
Mayrath 10x72 w/low pro hopper
New Brandt 850 grain cart
New Brandt 1050 grain cart
New Rhino SE 15 batwing
shredder
New Rhino 184 rotary cutters
New Harvest International 10' & 13' augers
Icon 1632 grader
Farmhand 1140 mounts only for TW Ford
KMW 1760 loader
CONSIGNED EQUIPMENT
A&L 650 grain cart
Case IH 955, 12 row planter
IH 4-16 plow, 2 pt. hitch
Case IH 900, 6 RN planter

SUNFLOWER
AGCO
HESSTON
FARMHAND
Superior Impl., Inc.
402-879-4723
Evening 402-879-3719
SUPERIOR, NEBRASKA

GRASS & GRAIN

USED LOADERS,
FEED WAGONS, MISC.
Caldwell 450 bu. grain cart
Landpride Trekler
Buffalo 160 bu. mixer wagon
2 - 5x12 Kelly Ryan's
JD 740 loader w/joy stick
Henke 370 bu. mixer wagon

Several Used Land Pride
Mowers
**Over 20 Used
Cars & Pickups**
2008 Dodge Ram 1500, reg. cab, shortbed, 12K
2008 Chevy Silverado crew cab, 32K
2007 Dodge Dakota SLT, ext. cab, 4x4
2007 Chevy Silverado LT, ext. cab
2006 Ford F150 super cab ...\$11,450
2005 Chevy Colorado LS, ext. cab\$10,999
2005 Ford F150 XLT super crew 4x4, 63K
2004 Chevy Trail Blazer ext. LS, 4x4, 3rd seat
2004 GMC SLE reg. cab, shortbed, 34K
2003 Ford F150 XLT, super cab, 75K\$9,999
2003 Chevy Silverado Z71, ext. cab, 4x4
2002 Chevy Silverado LS, ext. cab
www.dauertruckcenter.com

DAUER IMPLEMENT CO., INC.
785-825-2141
Salina, Kansas
South 81 Highway
3 miles S. of Mid-State Mall
www.dauerimplement.com
(After Hours)
JIM785-668-2582
(After Hours)
Auto Sales
MIKE785-822-2613

MACHINERY

WE ARE DEALERS FOR
**GEHL
BUSH HOG**

**Kelly-Ryan - Landoll
Kewanee - Westendorf
C.E. Attachments
H&S**

**SKID LOADERS
& ATTACHMENTS**
**Up to \$4,000 Cash Rebate
or 0% for 48 mo. on
New Westendorf Loaders**

Skid Loaders
New Gehl Trackloader CTL65
New Gehl 5240
2006 Gehl 5640 turbo, very well equipped
2004 Gehl 6640 cab AC, heat, 2 spd., 1400 hrs.
'01 Gehl 6635 DXT hi flow, cab, heat, 2 spd.
CEA pallet forks, tooth bars
New Mensch, manure scrprs
Lowe hydr. post hole digger
Haugen brush grapples
Worksaver Bale forks
NEW EQUIPMENT
New 12' & 16' M&M tree shears
Cimarron 8' rotary mowers
H&S 170 grinder mxr
Meyer 7500 all purpose spreader, rear discharge
Enorossi 12 wheel rakes
USED EQUIPMENT
AC 6080
1997 Ford F450 w/Jerr Dan roll back bed
Gehl 170MX grinder, mixer
Gehl 1870 rd. baler
• 12' corral panels ..\$65 each
• Galv. bale feeders\$250
• 16' galv. gates, 6 bar...\$115
• Other gates and panels available

SENECA IMPL. CO.
Hwy. 36 West
SENECA, KANSAS
Day ...785-336-2621
Night.....785-336-2502

FOR SALE: JD 643 corn head, \$3,500. PH: 785-866-4497.

GLENER PARTS
FOR SALE
M - L3 - N6 - R62 - 72 new and used salvaged parts. Re-maned hydros, radiators, alternators, sprockets and shafts. New belts, Hillside raddles, cylinder bars, elevator chains, etc. At reduced prices. Also various size headers.

LOREN BLAZEK
Belleville, KS.
785-729-3495, Shop
785-527-7130, Residence
785-556-8952 Mobile

2003 AGCO corn head 6RN, 3000 series model, like new. Bennet, NE. 402-430-9045.

59-IHC 460 Gas tractor with F-11 Farm hand loader has FH adapter to 3 point with wide front \$3,500 also like new LandPride 3596 blade \$975. 785-263-5638.

New Holland 855 round baler .
.....\$2,995
Several new Hydrabeds in stock
New Tonutti rotary rake\$5,095
New Tonutti 12 wheel V rake ..\$8,995
NH 664 twine & net.....\$8,495
1974 Ford 250 4x4 w/Hydrabed.....\$4,500
New Case-IH 30' pickup reel ...\$5,395

WINCHELL'S, INC.
Phillipsburg, KS 785-543-2118

CASE III
AGRICULTURE

3800 JD Forage Harvester with 2 row 30" head, 9' hydro Ag Bagger with bags, Hesston Model 2000 Forage Harvester, NH 1048 Stockwagon. 785-387-2510.

TRACTOR TIRES, 18.4R38, good, used at 50%, pair at \$375. 785-217-5141.

FOR SALE OR TRADE
6x30 MF 63 cornhead...\$1,000
5' 3 pt. shredder.....\$450
1650 Oliver\$3,850
Gehl silage wagon.....\$950
Gravity Wagons, 200-500 bushel

Cooter's
785-562-2027
Day or evening
Blue Rapids, KS

MACHINERY

SALVAGE COMBINES
ALLIS N7-6, L2, L, M, G, F2, F, CII, All; JD 8820, 7720, 7700, 6600, 4400, 3300, 105, 95, 55; MF 860, 760, 750, 510, 410; IH 1680, 1480, 1460, 915, 815, 715, 503, 403; NH TR70-85, 1400, 995, 985, 975.

SALVAGE TRACTORS
ALLIS 7000-7080, 220, 210, 190XT; D17-19; JD 84-8630, 7520, 6030, 5020, 4630, 4430, 4020, 3020, 720, 730; CASE 1470, 1370, 1270, 1200, 1070, 930, 400; IH 1568, 1466, 1256, 1066, 1026, 806; FORD 4-5-6-8-9000; MF 2745, 1155, 1100, 90, 85; OLIVER 2150; MM G1000; WH2-150, 4-150.

Mike's Equipment
BUHLER, KANSAS
1-800-543-2535

INJECTION
and
TURBO, Inc.

901 N.E.
HWY. 24
SUITE 101
TOPEKA
KS
66617

• DIESEL FUEL INJECTION
• TURBO CHARGERS
• SALES & SERVICE

785-233-4535/800-234-0719
FAX 785-233-6943

THE DIESEL SPECIALISTS

USED TRACTORS
'07 Case IH Puma 210, 362 hrs., warranty
'98 Case IH MX170, 2WD w/loader, 1810 hrs.
'95 Belarus 560M w/cab, 1800 hrs.
'93 Case IH 5250 2WD w/loader, 3000 hrs.
'91 Case IH 5140 MFD, 3900 hrs. w/loader
'89 Case IH 8920 2WD, 4450 hrs.
'89 Case IH 7120 MFD w/loader, 6275 hrs.
2 - '82 IH 5288's
'82 IH 5088
'81 IH 3088 w/loader
'81 IH 584 diesel w/loader, 2035 hrs.
'77 White 2-105 w/cab
'72 IH 966
MISCELLANEOUS
Case IH 3900 disk, 20' 9"
'88 Case IH 1660 combine
'79 JD 6620 4WD, 2730 hrs. w
Case IH 1054 cornhead
'89 Case IH 1020 flexhead, 20'
'86 Case IH 1020 flexhead, 15'
'91 Case IH 1063 cornhead
'95 GP 36' solid stand
'04 Case IH DCX131 disk, MoCo
'98 Case IH 8465 Auto
'92 Case IH 8480 rd.baler
Hesston 3982 12 wheel rake
'05 Case IH RBX562 rd. baler
'91 Case IH 8450 rd. baler
Case IH 4800 F.C., 26'
2 - Case IH 5100 drills, tandem hitch
Case IH 900 12 row, folding
IH 800, 8 row 30, trailing
B&H 12 row no-till cultivator
Orthman 613 super sweep 12 row, 30 no-till cult., loaded
Krause 1592 disk, 21'
SALVAGE
'80 NH TR-75 combine
IH 1440, 1460 & 1660 combines

ROSSVILLE
Truck & Tractor
ROSSVILLE, KANSAS
785-584-6195

CASE III
AGRICULTURE

Used Combine Parts
Gleaner A, E, C, C II, G, F, F2, M, K, L, L2, N6
NH TR 70
IH 715, 815; MF 550, 510
JD 4400 & 6600
Various headers & tires
DON McLAUGHLIN
Vermillion, KS
785-382-6394
Cell: 785-799-7753

JD 7700 combine, 20 ft. hydro, \$6,500; JD 535 baler, \$7,700. 785-577-5656.

JD 455 drill 30' w/ fertilizer and marker and electric hydraulic control, \$25,000. 785-488-7785.

2007 APACHE AS 1010, 880 hrs., 1000 gal, 90' boom, hyd. autosteer, autoboom, fully equipped, excellent condition. Seeman Farms, 620-285-5288, 620-285-3471.

MACHINERY

FOR SALE
MF 410 combine with 14 1/2 ft. rigid head & 13 ft. flex head. Used last 2 yrs. to combine wheat\$2,200 OBO
Call
785-256-6242

NEW EQUIPMENT
Westfield truck augers
Bush Hog mowers 5'-15'
Vermeer BP8000 bale processor
Vermeer carted rakes
Vermeer 605 Super M Balers
Vermeer twin rakes
USED TRACTORS
Oliver 1650 diesel
IH 656 hydro w/loader
White 2-105
White 170 FWA
USED ROUND BALERS
Gehl 1500 rd. baler
JD 510 rd. baler
Hesston 5580
Hesston 560A
Vermeer 605 Super J
Vermeer 605L w/net
Vermeer 605XL
Vermeer 605M, 2 to choose
Vermeer 605K
NH BR 780A
USED MISCELLANEOUS
White 7300 combine, 15'
Sitrex 16 wheel rake, hi cap.
Westendorf TA46 w/grapple and JD and magnum mounts
Westendorf WI 42 loader
Farmhand F228 loader
JD 700 hyd. rake
Used Stihl chain saws

Vermeer

G & R IMPL. CO.
WESTENDORF-BUSH HOG
STIHL
620-732-3245
or 620-732-2275
DURHAM, KANSAS

1440 IH rotary combine, low hrs, 1 owner, 20' header, \$9,500 obo. 620-367-8348.

NH 1069 balewagon, 160 bales, diesel, one owner, all original tires, exceptional, \$42,000; NH 1002, 56 bales, \$2,300; NH 1044, 120 bales, \$4,600; JD 5460 chopper, 3300 hrs., been through shop, \$15,200; Richardton high dump, \$2,100. Roeder Impl. Seneca, KS. 785-336-6103.

GREAT PLAINS 12' CPH no-till drill, 3300 acres, shedded. 785-589-2593.

GERDES
AUCTION &
EQUIPMENT
North Edge of Lyndon, KS
East Side of Hwy 75

FOR SALE
2006 CIH 2208, 8x30, hyd. deck, cornhead.....\$28,500
2002 CIH 2208, 8x30, hyd. deck, cornhead.....\$25,000
2002 MF 883, 8x30 cornhead w/JD adapter, cut 1500 acres, like new.....\$13,500
1996 CIH 1020, 20', flex.....\$9,500
1994 JD 693, 6x30 cornhead, nice.....\$11,500
1994 CIH 1083, 8x30, cornhead.....\$9,500
1984 JD 643, 6x30 cornhead ..\$5,500
**Buy, Sell & Trade Daily
★★★**
**Specializing In
Farm Machinery
For Over 30 Years!**
*Call today for all of your
machinery and auction needs.*
Harley Gerdes Auctions
785-828-4476
or Cell 785-229-2369
LYNDON, KANSAS
For Photos:
Visit us on the web at
www.harleygerdesauctions.com
* * Your Location Or Ours * *

FOR SALE: 1981 N6 rotary Gleaner combine 18' and 24' heads with it; 1986 Volvo white semi tractor, 3406 Caterpillar motor, 95% tread on the drivers; 653A row head JD, 6 row; Bish adapter for N6; 1210 JD grain cart. 785-949-2889.

MACHINERY

Vermeer

504M Classic baler
604 and 605 Super M baler
R2300 & R2800 twin rakes
WR22 wheel rakes
TD 120 tedder
MC1030 disc mwr cond., 10.5'
TM 800 trail mower
TM1200, 15.5'
BP8000 RH & LH bale proc.
**All Rebuilt Equipment
Have 1 Year Warranty**

5ST/R
DEALER
CERTIFIED
PRE-OWNED BALERS

605L net kicker.....\$17,250
604M net, ramp, floats \$23,750
R23A twin rake.....\$7,000
VERMEER USED EQUIP.
604XL net kicker\$17,000
504G w/hay saver, nice \$4,500
504G baler\$2,750
5400 Rebel.....\$10,500
605F balers ...\$2,000 to \$3,000
605H\$2,000
BP 7000 Bale Pro\$7,000
R21 twin rake\$4,000

Sloop Sales &
Hook's Repair, Inc.
Lyndon, KS 66451
785-828-4706
www.sloophook.com

MacDon

We Now Carry
MacDon Swathers
0% or Cash Off

McCORMICK

CX105 4WD TR w/loader
MC115 4WD TR w/loader
MTX 135 4WD TR w/loader
XTX 145 4WD TR w/loader
USED TRACTORS
1260 MF tractor & loader 4WD
2120 Ford tractor & ldr 4WD
175 MF diesel tractor

Husqvarna

Chainsaws Sales & Service
Zero Turn Mowers

WINKEL MFG
Flatbeds
Livestock Equipment

Deweze

BUSH HOG

SQ 184, 7' 3 pt. cutter
121-09 9' blade
Zero turn mowers
2010 10' rotary cutter
TH4400 new Trail Hand ATV
USED EQUIPMENT
RDTH72 BH finish mwr.\$1,850
AMT 323, 10'6" mower cond.
Frontier RB1072 6' blade
Grazer ZT mower.....\$2,500
2510 Kaw. Mule, dsl.....\$5,000
1010 Kewanee 18' disk.\$2,000
36' Red Rino hay trailer \$3,500
307 Bushhog

FOR SALE: L-3 Gleaner combine, 24' header, 20' flex header, 5 row corn head, very good. 785-823-2757. Salina.

USED TRACTORS
Ford TW35 w/ldr.
Case IH 7130, 2WD
Case IH MXM155, 2WD
Case IH 7110, 2WD
Case IH 5240 MFD w/ldr.
Case-IH MX210 MFD
Case-IH MXM120 MFD
Zetor 3320, 2WD w/loader
C-IH MXM190, MFD
USED COMBINES
Case IH 2388 RWA
Case-IH 1688 RWA
Case-IH 1660 RWA
AC R50 RWA

1-800-530-5428
Thomas Impl. Inc.
Jct. 59 & 96 Hiways
Altamont, Kansas
Fax: 620-784-5622

CASE III
AGRICULTURE

1975 CHEVY C-65 Tandem Truck with new 366 engine, 20 ft bed, tarp, \$8,500; Westfield drill fill auger \$750. 785-523-4422.

CASE IH 2388 Combine field tracker, chopper, auto header, RWA 2 spd, Y&M monitor, chaff spreader, specialty rotor, 2560 hours, shedded & extra nice. 785-479-0274.

MACHINERY

— USED IMPLEMENT —

Agco RT 150 w/loader
Gleaner 500 flex, 20'
Gleaner 800 flex 20'
Gehl 4840 skid loader
Gehl 5620 skid loader
Case IH 8460
Hesston 1340 MoCo
Hesston 4344, 14 wheel rake



AGCO ALLIS
WHITE EQUIP.
GLEANER
HESSTON
MF • GEHL
DIXON

Kuhlman Impl.
LINN, KANSAS
785-348-5547 Days

FOR RENT JD 6 row corn heads, IH adapter available.
 Corning, KS. 785-456-5093.

PARTING OUT IH 1460 and 715 combine. 620-341-7699.

JD 1210 grain cart, \$2500.
 785-771-3803.

1994 F350 4X4 XLT cab Chassis, excellent interior, \$13,500. 620-481-0088.

SELL ON BIGIRON.COM. No buyers premium. Lori: 785-313-6565. 1-800-WE-SELL8. Stock Auction Co.

JD 920 Flex, one owner, shedded, nice. 913-961-0252.

USED AUGERS

New 25 & 2700 REM vacs
5010 Schuler vertical TMR
2500HD REM vac, used
Ford TW30 PFA tractor
New REM Bale Processors
2-8x62 SA hydr. Mayrath
1-8x61 SA hydr. Westfield
10x71 SA hydr. Westfield
10x62 SA hydr. Mayrath
New Mayrath augers
5-2100 REM vac, used

REM Vacs for rent
Steiner Implement
 2462 Acorn Rd., Sabetha, KS
785-284-2181
 Fax 785-284-2182

MF 860 with 22' head, \$7500; also 16' flex head and 6 row corn head. 785-747-6912. 785-747-6571.

FOR SALE: Great Plains 13' end wheel drill with 733 acres, like new. 785-987-5472.

HOELSCHER

Limited Supply
Hay Accumulators
Forks For Small Square Bales
& NH Bale Wagons

“Call Us Before You Buy”

DRY CREEK FARMS & SUPPLY
Hesston, KS
 620-327-2183, Ask for Joe

— COMBINES —

'07 JD 9860\$208,750
'05 JD 9860 4WD ..\$174,000
'04 JD 9860\$163,500
'07 JD 9760 4WD ..\$206,000
'07 JD 9760 4WD ..\$216,500
'07 KD 9760\$199,500
'05 JD 9760\$165,000
'04 JD 9760\$150,000
'07 JD 9660 Hillco ..\$218,000
'98 JD 9610\$66,000
'90 JD 9600 4WD ..\$37,500
'91 JD 9600\$29,000
'94 JD 9500\$45,000
'90 CIH 1680\$32,500
'88 CIH 1660\$17,500
'86 CIH 1680 4WD ..\$18,000
 19 flex heads
 34 corn heads

— GRAIN DRILLS & PLANTERS —

'07 DB 32 row\$159,500
'06 JD 1770 24x20" ..\$85,000
'05 JD 1790 16/31 ..\$77,500
'06 Kinze 16/31\$72,500
'06 Kinze 16/31\$75,000
'05 Kinze 16/31\$71,000
'04 Kinze 16/31\$76,500
'96 Kinze 16/31\$36,000
'99 Kinze 8/15\$32,500
'91 JD 7200 8 wide ..\$8,000
 Kinze 6RN LF\$7,500
 Pr. JD 515 drills\$5,000

— SPRAYERS —

'08 JD 4730\$196,500
'04 JD 4710\$124,500
'05 RoGator 1274C ..\$120,000
'97 RoGator 854 ...\$34,000
'98 Wilmar 7200\$75,000
'96 JD 6500, sharp ...\$35,000

— NH3 BARS —

'07 Dalton 12 knife ..\$24,000
'04 Blue Jet 13 knife ..\$23,000

MACHINERY

1570 CASE tractor, good condition, \$6,200; 4500 IHC forklift, diesel motor, good condition; 850 Massey combine with 9118 flex header, good condition, \$5,200; 27 Krause disk 21' disk diameter, good condition, \$2,700. 785-418-5746. 785-566-3365.

ARTSWAY H25 grinder mixer, very good, scales, very little use, shedded. 785-336-1016.

230 SPRAY-COUPÉ Raven, foam, cold air, good working order, \$12,000. 620-475-3272.

12' DEGELMAN blade for versatile, \$3,900; JD 770 air drill 24 1/2" 100 BU, \$11,000. 785-221-8572.

JD 4055, 16 speed powershift, 2 WD, duals, 2900 hours, \$40,000. Junction City. 785-238-6610.

05 JD 7420 MFWD w/741 ldr...
04 IH 1020, 30' flex.....
98 JD 925 Flex.....
98 JD 893 HDP Contour
JD 693 Cornheads start @
JD 4430 Open Station...
JD 4020, 5300 hrs. & ldr.....
C/IH 710 Ldr Magnum mts.....
JD 534 Dozer Blade.....
Krause 5260 20' no till drill.....
JD 8760 Bareback
C/IH 8590 4x4 Baler recon.....
Brillion XL X Fold 32' Packer....
JD 158 Ldr 20-50 Mts ..
Bale King 3010 Bale Proces-
sor
Brent 874 900 bu Grain Cart.....
JD 3600 11btm Flex Plow
NH 185 Spreader.....
Laval 300 Mixer Wagon \$6,750
JD 843 Corn head.....
Corn heads for sale or rent

\$62,500
\$14,500
\$12,550
\$21,250
\$13,750
\$7,250
\$11,000
\$2,950
\$1,300
\$6,750
\$36,500
\$16,750
\$11,750
\$4,200
\$8,850
\$21,750
\$8,500
\$6,700
\$6,750
\$9,750

Rottinghaus Equipment
785-353-2525 or
620-338-6388

216 JD rigid header, always shedded. 785-336-1016.

FOR SALE 2001 Arctic Cat 400cc 4x4 \$2150. 785-336-2405.

IHC 1420 1981 combine, \$5,500. Call 785-292-4336 or 785-799-4145.

1998 NH 973 flex head 25', \$7,000; 1983 NH TR85, 3208 Cat engine, \$5,000. 620-342-8069.

1975 WHITE 2-105 tractor, very clean, 444 hrs since complete overhaul in 1996. Cab, new front tires, rear 50%, new interior. Lawrence, KS. 785-893-2095.

JD 4230 with 158 loader, al-ways shedded. 620-475-3896.

— TRACTORS —

'07 JD 9520T\$199,500
'07 JD 9520T\$199,500
'03 JD 9420 Track ..\$148,500
'00 JD 9400 Track ..\$129,000
'94 CAT 75C\$36,000
'94 JD 4960 MFWD ..\$44,000
'87 JD 4050 PS\$28,000
'95 JD 7800 MFWD ..\$55,000
'95 JD 7700 MFWD ..\$51,950
'76 JD 4430 PS\$15,000
'94 JD 6400 w/640 ..\$36,000
'96 JD 6400 w/620 ..\$35,000
'80 IH 1086\$11,500
'81 IH 1086 w/loader ..\$17,000

— TILLAGE —

JD 32' 650 disk\$22,000
Krause 21' disk\$2,500
Blue Jet 7 shank\$7,750
JD 63', 2210 FC
SF 55' FC\$27,500

— HAY EQUIPMENT —

'06 JD 567, 2300 bales\$26,500
'04 JD 567\$22,500
'96 JD 566, 7500 bales
.....\$16,900
'04 NH 780, loaded ..\$16,500
'04 NH 780\$17,950
JD 1424 MoCo\$3,500
NH 2550, 16' swather \$26,200
NH 1411 MoCo\$9,750
NH 499 MoCo\$3,500
Frontier 10 wheel rake \$.3,400

Hiawatha
Implement Co.
785-742-7121
HIAWATHA, KS 66434



MACHINERY

SALVAGING COMBINES
N5, N7, L, L2, M, F, G, C, CII, AII, A&E, K Gleaner. 6620, 7720, 8820, 7700, 6600, 4400, 3300, 105, 95, 55, JD. 915, 1480, 1460, 1420, 815 IHC. 860, 760, 750, 510, 410, 300 Massey. Several black and or-ange Gleaner cornheads.

Jack Boyle
 Vermillion
 785-382-6848 785-564-0511

— ITEMS FOR SALE —

2005 JD 6320 tractor, 1010 hrs., MFWD cab, lefthd rev...
JD 7700 tractor, MFWD w/JD 740 loader
JD 920 flexhead
JD 643 cornhead.....
Agco 320 flex head.....
MF 63C cornhead.....
JD 535 baler, net kicker
Agco 6x30 cornhead series 3..
JD 643 cornhead, oil heads.....
JD 644 cornhead.....
2004 JD 946 MoCo swather impeller.....
IH 863 cornhead.....
1998 JD 893 cornhead, nice ...
JD 7720 combines
2004 JD 567 baler, net-kicker .
2006 Bobcat T190 skidsteer, rubber tracks, 775 hrs.
Farmall M tractor with loader...
JD 7720 combines
2004 JD 567 baler, net-kicker .
2006 Bobcat T190 skidsteer, rubber tracks, 775 hrs.
JD 7720 combines
IH 3588 tractor
Hesston 1340 rotary swather, 1998 model.....
JD 740 loader
Henke mixer wagon 240
MF 864 cornhead
White 272 disc.....
JD 336 square baler twine.....
BEGE 4 yard dirt scraper
Krause 4956 disc, 27' ..
JD 450 end wheel drill ..
Supreme 900T mixer wagon, scales
Great Plains 30 ft. drill, dry fert., 10 spacing.....
Great Bend 860 loader, JD mounts.....
JD 924 rigid head
CIH 1010, 20 ft. header with pickup reel
Behlen 6 foot mowers, new.....
CIH 1000 series chain and sprockets
Land Pride 7 ft. 3 pt. mower
.....
.....

Complete listing on our web:
www.jonesmachineryinc.com

BUY/SELL/TRADE DAILY
JONES
MACHINERY, INC.
Smith Center, KS
785-282-3000
785-282-0432 Cell
785-389-5951
Evening Calls Welcome

216 JD rigid header, always
shedded. 785-336-1016.

Complete listing on our web:
www.jonesmachineryinc.com

BUY/SELL/TRADE DAILY
JONES
MACHINERY, INC.
Smith Center, KS
785-282-3000
785-282-0432 Cell
785-389-5951
Evening Calls Welcome



THE LEADER IN THE FIELD

650/85R38 Rad, DT 23 Class 7
18.4-34 FST TF & RD, 8 pr.....
540/65R30 FST Rad 9000 Class 7
.....

DON'S TIRE
TF 866-888-7838
 Abilene, KS

WANTED ALLIS 190 or 200 tractor, need not run. 785-353-2392.

EMPLOYMENT

ADULTS - Do you want to complete your education and earn a Manhattan High School diploma?

Flexible hours in a self-paced program designed to complete the credits needed to earn your diploma.

Enrollment fee for the year is \$25.

Contact OPEN DOOR AT 539-5928

Or stop by
205 South 4th Street.
Enrollment is underway and classes start August 11th!

EMPLOYMENT

CHAIR ROCK, Greeley, KS. A Seedstock Angus Ranch full-time position available. Able to listen and communicate effectively. Positive attitude, flexible team player. Contact William Cline, 913-645-3558. www.chairrock.com.

Service Technician needed for Agco Dealership.

Pay based on experience and ability. Good benefits with a nice small town atmosphere.

Call Jeff Lott at LOTT IMPLEMENT, INC. 785-392-3110

ANTIQUES

EXTERIOR DECORATIVE metal cornice from 1880's building. 25 ft long x 25 inches tall, 3 pieces, 2 ends. 785-527-3515.

4520 JD tractor, 5600hr, S.N. 002127R, has cab, duals, Wt's, excellent condition. 785-479-6523.

BUILDINGS - BLDG MATLS

2 Locations • Best Service Metal Panels & accessories
 No. 1 galvanized metal..\$54/sq
 No. 2 29 ga White\$60/sq
 20 yr. 29 ga. painted, 7 colors..
\$64/sq
 45 yr. 29 ga. paint, 18 colors....
\$72/sq
 No. 1 26 ga. galvalume ..\$70/sq
• DELIVERY AVAILABLE •
Prices subject to change

WESTERN METAL
LOUISBURG, KANSAS
1-800-489-4100
HAYS, KANSAS
1-800-770-2725

Butterfly Supply, Inc.
800-249-7473

• Tubing • Rods • Cable •
• Guardrail • Clips •

LIVESTOCK FENCING SUPPLIES



www.buttersupplyflyinc.com

POSTS, CORNER, line and brace. 785-528-3278.

STEEL BUILDING INVENTORY SALE
I-Beam Construction
Easy Bolt-Up Design
40x65, 60x90, 100x150
Many Others Available
(800) 369-3882
www.toplinebuildings.com



Serving the area for 43 years in grain equipment sale, erection and service. Call us for experienced service.

J. & N. Elliott Construction, Inc.
 Box 127 • Morrowville, KS
 785-265-3872

FOAM INSULATION

The Icynene Insulation System™ Metal Bldgs. — Homes

800-334-3626

Healthier, Quieter, More Energy Efficient.™

MID-AMERICAN SALES, INC.

Hardwood Lumber
Oak & Cottonwood

For trailers, decks, horse stalls, construction, fencing, etc.

CUSTOM CUT TO ANY SIZE

Also kiln dried hardwoods

CAN CUT YOUR LOGS

Kansas Hardwoods, Inc.
 Belvue KS
785-456-8141

BUILDINGS - BLDG MATLS

NEW HEAVY iron coral panels, \$60; free replacement if panel gets damaged. 816-507-3116. 816-898-0234.

Fortress Fence
Strongest continuous fence made.
4, 5, 6 & 7 bars available
Bigger...Stronger...Cheaper!
Corral Materials
More choices...Lowest prices!
Prime & reject pipe, rods, cable, caps, clips, springs and more.
Structural Steel
Square tubing, angles, flats, channel, beams, sheet, plate and more.
WE DELIVER
GoBob Pipe & Steel
877-851-2365
www.gobobpipe.com



29 ga ptd (lifetime wty) ..\$63/sq
29 ga #2 ptd white\$55/sq
26 ga ptd (lifetime wty) ..\$73/sq
26 ga galvalume\$60/sq

- Delivery Available -
 Building Packages, OH Doors
 Insulation, Livestock
 Equipment, Scales, Waters
 (prices subject to change)

SMITH POSTYARD
Post, Staves, Poles & Rails
HEDGE- CREOSOTE & CCA
Pressure Treated
JEFF SMITH
PH 620-625-3439
www.smithpostyard1989.com

FOR SALE: a huge amount of hail damaged colored steel panel, many different colors, will sell as is, .15 a sq. ft, delivery available, cash and carry. Call 785-499-5296.

BINS - DRYERS - VACS

WANTED ROTAR seed cleaner. 785-258-2083. 785-366-3491.

CONVEYAIR AND NEUERO sales and service. Detrixxhe Grain Vacs. 866-327-6822. jbdetrixhe@twinvalley.net.

SERVICES

DS PASTURE clearing. Cut, sprayed, and piled. Plus, other skid loader work. 785-461-5742.

HOMEOWNERS-REMODEL-ERS concrete construction stem walls-additions-flatwork-replacement. Call Britt at 785-537-0724.

LARRY'S PORTABLE sawmill service, can come saw your logs. 785-776-8153. 785-565-2647.

CUSTOM PORTABLE DISC-ROLLING
DARRELL WAGONER
Ph: 785-625-5886
Cell: 785-650-4094

MOBILE HOMES

ATTENTION HOME BUYERS

The **\$8,000 tax credit** is coming to an **END SOON!** You must be in you new home **BY DECEMBER 1st** to qualify! This means you must **BUY NOW!!** Don't wait and miss out on this **FREE MONEY.** The government will never PAY YOU to buy a house again. **WE WILL GIVE YOU \$1,000 CASH BACK** at closing **thru Sept. 30th!!!** Our homes star as low as \$350/mo. And we have flexible and aggressive financing.

CALL TODAY
CLAYTON HOMES
785-537-8111

PETS

BORDER COLLIE puppies 4 females, 2 males, \$100 each. 785-220-3480. 785-256-2547.

PETS

PUREBRED BORDER Collie puppies from good working stock dogs. Parents on site \$225, Alma. 785-313-4839.

CHIHUAHUA MALE puppy, born 7-4-09, \$100. 785-747-2453.

JACK RUSSELL puppies, all works done, good farm dogs. 785-633-2527.

MALE BLACK lab, free to good home, good farm dog. 785-238-3687 or 785-375-8196.

IRRIGATION

1290' 7T T&L pivot, 10 yrs old, disassembled, NE KS, \$29,000. 785-221-8572.

HARVESTING

WANTED: SOYBEANS and corn to harvest JD equipment. 785-556-8962.

LOOKING TO cut soybeans, milo, and corn. Case IH combines. 785-349-2850. 785-349-2101.

JD 400 grain cart hyd auger and hyd shut-off, 420 BU. capacity, airplane bomber tires, very good shape, shedded, retired, \$4,000. 785-944-3517

SPRAY EQUIPMENT

2003 SELF- PROPELLED 90' sprayer 1200 gallon S.S. Tank. 620-653-4913.

BESTWAY SPRAYER 60' boom new hydraulic pump. 785-388-2245. 785-632-7420.

77 CHEVY P:U sprayer, 4x4, 500 gal., 45' booms, foam marker, \$4,250. 785-979-2411.

WANTED

WANTED: IH BALANCED Head sickle mower complete or good wobble box only. 620-381-4480.

WANTED: TRACTOR loader, propane, 60+ HP. 620-382-2961.

DAMAGED GRAIN WANTED STATEWIDE

We buy damaged corn and beans, any condition -wet or dry- including damaged silo corn.

TOP DOLLAR!

We have vacs and trucks. CALL HEIDI OR GARTON

NORTHERN AG SERVICE, INC.
800-205-5751

TANDEM AXLE trailer for mounting 1000 gallon fertilizer tank. 620-298-4225.

WANTED: OUTDOOR wood stove, forced air or hot water in useable condition. 785-293-2312.

NH 970 header, 20 or 24 ft, for TR 85 combine. 785-614-1764.

HIGHEST PRICE FOR DAMAGED GRAIN & FEED

- We will pay you the highest price.
- Picked up at your farm or storage facility.
- We have vacs & equipment to load it out.
- Aggressive prices and immediate payment.
- Minimum quantity 800 bush-els.
- Satisfaction Guaranteed. No Surprises.
- Damaged wheat, corn, soy-beans, milo or feed products in any condition. Poor quality, scab/vomotoxin, mold, odor, low test weight, green damage, etc.

We also have a commercial portable grain screener and do custom screening work.

Call MGM Marketing at PH# 800-214-7788



WANTED

ARMSBID.COM

Kull's Old Town Station invites consignments for fully cataloged April & November Collector Auctions, or Summer Shooters Auction.

We will also buy collections or individual guns.

Dan@ArmsBid.com or
785-862-8800 • 800-466-5516

MISCELLANEOUS

BENEFIT TRAIL ride near Westmoreland, Ks, Oct. 9-11 2009. Ride the trail of children's tears. This is a benefit trail for missing and exploited children. For more info please email nektr@hughes.net or call 785-845-2438.

FIREWOOD FOR sale. 785-238-3687 or 785-375-8196.

TIRES 23.1-26, \$500 obo; good 361 Ford motor, \$500/ obo; 995 New Holland combine parts. Phone: 402-442-2345.

MISCELLANEOUS

WANTED: GUITARS, Bases, amplifiers, effects etc. working or not. 1980's and older. Cash paid, anything considered. Call 785-293-5258 evenings; email kevinm@twinvalley.net

ROCK ISLAND Railroad Locks and Keys (some brass); Edison battery jars; Rock Island Time Tables; Semaphore Arm with red, yellow and green lens; other miscellaneous collectibles. Timbercreek III Fall Garage Sales, September 18 (4-7 p.m.) & September 19 (8 a.m.-noon), 4200 Lindsey Drive, Manhattan.

FOR SALE: Dixon ZTR mower model 3304 30" cut 14hp Briggs and Stratton. 785-562-8592. 785-562-3896.

LARGE AIR compressor Black Max, 5 HP, 2 stage 230 volt, 80 gallon tank, 1934 hours on meter, good, \$900. 785-258-2083. 785-366-3491.

Kansas Profile

By Ron Wilson

*Executive Director
of the Huck Boyd
Institute*



Steve and Becky Tipton — Country Creek Honey

Busy as a bee. If you have observed a hive of bees at work, you know that saying is accurate. It seems bees are always working, going after nectar for the hive. Today we'll meet a family in rural Kansas that started raising bees and found that the enterprise is keeping them quite busy as well.

Steve and Becky Tipton are the owners of Country Creek Honey near Meriden, Kansas.

Steve is from north Topeka originally. His parents bought a farm near Meriden in 1967. Steve went to Washburn, married Becky, went to work at Goodyear and moved back to the farm. Becky is a teacher at Seaman High School. She has always been interested in bees and had read lots of bee journals, but hadn't tried raising bees.

One day in late 1988, Steve went to a farm store in Emporia to pick up a part for a tractor. Steve said, "It was three days before Christmas, and the store had a sign that said, 'Beginning beekeeper kits - everything you need to get started.'" He said to himself, "Yes! My Christmas shopping is done."

Now isn't that a guy's dream - to Christmas shop for his wife at the farm store? Anyway, Steve bought that beekeeper kit and gave it to Becky. They

soon bought two hives of bees and have raised bees ever since.

When Steve retired from Goodyear, he took over the beekeeping. Today, their business is known as Country Creek Honey.

Steve says with a smile, "This has grown into a hobby well out of control." The Tiptons own 100 hives. At 60,000 to 80,000 bees per hive, that means that the Tiptons could have some 8 million bees. As amazing as that sounds, Steve says it pales in comparison to some commercial operations in California.

"There are some California operators with a thousand hives, where they use the bees to pollinate fruit and almond orchards," he says.

Steve and Becky are self-taught beekeepers, and now they share their expertise with others. They teach in the master beekeeper program at the University of Nebraska (directed by Dr. Marion Ellis), do seminars for the Kansas Honey Producers, and teach beginning beekeeping classes locally.

Becky has represented Kansas on committees of the National Honey Board.

Steve says, "One of the things we learned was to promote anything that comes out of the hive." In other words, the honey has value, but other related products such as beeswax can have value as well.

The Tiptons took this advice to heart. They market an amazing variety of products and flavors. For example, they offer lip balm, soap leaves, beeswax lotion, liquid soap, natural insect repellent, and - oh yeah - honey.

All these products are made by the Tiptons themselves from honey or beeswax from their hives, with added flavors like raspberry cream, cinnamon, blackberry, wildflower, and jalapeno. The soaps come in flavors like honey lemon sunshine scrub, bee clean shampoo and body bar, drone scrub, bees in the garden, buzzy face, honey herb, cranberry bumble, pollen pleasure, honey rose, and many more. There is even a baby bee extremely mild soap.

In addition to the soap and lotion bars, there are soap leaves, flavored honey stix, and a natural insect repellent called Buzz Off. All these products are sold at farmers' markets, festivals, and craft fairs. One passerby at the Topeka farmers market described Steve as "the best bee person alive."

Becky teaches soapmaking and Steve gives talks to schools and garden clubs. They have gone to honey group meetings in locations from Texas to Delaware, but after those meetings, they return to their rural commu-

nity of Meriden, Kansas, population 701 people. Now, that's rural. How exciting to find these entrepreneurs of bees in rural Kansas.

Busy as a bee. Just as bees stay busy in the field and in the hive, so Steve and Becky stay busy at promoting honey and related products. We commend the Tiptons for making a difference with their honey production and marketing. This type of agricultural entrepreneurship can help rural communities bee all that they can bee.



At the Morris County Fair, Nathan Ellerman, left showed the champion halter horse. Michaela Peterson, was named reserve.



In the speed division at the Morris County Fair, Nathan Ellerman was named senior champion, Cheyenne Larson, champion intermediate and Heather Patry was the champion junior.

Don't Get Sideways With Your Advertising Dollars!

Remember GRASS & GRAIN

for All Your Advertising Needs

Marysville Livestock Sales

Every Thursday at 12 Noon

Donnie Kirkham, Manager • 785-562-1015

1180 US Hwy. 77, P. O. Box 67, Marysville, KS 66508

SALE INFORMATION FOR SEPTEMBER 10

STEERS					
CENTRALIA	23 BLK STR	584@117.00	CENTRALIA	21 BLK HFR	562@104.50
CENTRALIA	8 BLK STR	439@116.50	AXTELL	3 BWF HFR	595@96.50
AXTELL	6 BWF STR	633@110.50	GREENLEAF	6 BLK HFR	628@95.25
OKETO	3 MIX STR	485@110.50	CENTRALIA	24 BLK HFR	636@95.25
OKETO	3 BLK STR	603@104.50	MORROWVILLE	2 BLK HFR	375@95.00
CENTRALIA	14 BLK STR	648@104.50	AXTELL	67 BLK HFR	695@94.60
WASHINGTON	3 MIX STR	453@103.50	FRANKFORT	62 MIX HFR	763@93.00
HERKIMER	7 BLK STR	652@102.50	AXTELL	11 BLK HFR	714@91.85
RANDOLPH	5 BLK STR	628@102.00	MARYSVILLE	5 BLK HFR	703@91.85
HERKIMER	2 BLK STR	610@101.00	ODELL,NE	12 CHAR HFR	792@91.10
BREMEN	38 BLK STR	702@100.25	HERKIMER	7 BLK HFR	692@91.00
GREENLEAF	6 BLK STR	594@100.00	FRANKFORT	60 MIX HFR	758@91.00
FRANKFORT	59 XBRD STR	795@98.25	AXTELL	20 BLK HFR	777@90.35
HERKIMER	7 BLK STR	734@97.75	LIBERTY,NE	3 BLK HFR	741@89.50
GREENLEAF	8 BLK STR	818@97.25	MARYSVILLE	7 RED HFR	743@89.35
BLUE RAPIDS	13 BLK STR	793@97.00	HERKIMER	4 BLK HFR	722@89.10
GREENLEAF	7 BLK STR	717@96.75	RANDOLPH	11 BLK HFR	817@89.10
BREMEN	2 BLK STR	702@96.25	MARYSVILLE	3 BLK HFR	776@89.00
ODELL,NE	38 MIX STR	661@96.25	WATERVILLE	3 BLK HFR	901@86.75
MARYSVILLE	58 XBRD STR	816@96.10	MARYSVILLE	1 XBRD HFR	950@76.50
BREMEN	65 BLK STR	832@95.75	TOP COW \$50.75		
MARYSVILLE	12 BLK STR	690@95.75	TOP BULL \$57.00		
ENDICOTT,NE	6 WF STR	698@95.75	HFRETTS UP TO \$76.50		
HERKIMER	9 BLK STR	784@95.50			
AXTELL	50 XBRD STR	760@94.85			
ODELL,NE	12 MIX STR	815@94.10			
MARYSVILLE	15 BLK STR	831@94.00			
RANDOLPH	21 BLK STR	813@93.75			
HANOVER	4 MIX STR	776@93.00			
LIBERTY,NE	2 BLK STR	757@93.00			
BLUE RAPIDS	16 BLK STR	915@92.60			
MARYSVILLE	118 XBRD STR	915@92.60			
MARYSVILLE	9 RED STR	753@92.50			
MARYSVILLE	2 BLK STR	690@91.75			
RANDOLPH	8 BLK STR	945@89.75			
HEIFERS					
CENTRALIA	10 BLK HFR	437@110.50			

EARLY CONSIGNMENTS FOR 9-17-09

60 BLK HFRS	650-750#	WV	OFF GRASS
60 MIX STRS	850-875#	WV	OFF GRASS
100 BLK HFRS	800-825#	WV	OFF GRASS
27 BLK HFRS	775-800#	WV	OFF GRASS
55 BLK STRS	875-900#	WV	OFF GRASS
70 MIX HFRS	750-775#	WV	
60 MIX STRS	875-900#	WV	OFF GRASS
30 BLK HFRS	700-800#	WV	OFF GRASS
45 BLK STRS	750-800#	WV	OFF GRASS
65 BLK & XBRD STRS	900-925#	WV	OFF GRASS
3 HORSES			

THE FORAGE OF THE FUTURE IS HERE!

Adding Durana white clover to your pasture can reduce the cost to produce a pound of beef on your farm by 50%!

DURANA
The Durable, All Purpose White Clover

FREE NITROGEN

Durana can produce over 150 lbs./acre/year of nitrogen - a savings of over \$100/acre/year, based on \$.70/lb. nitrogen prices

IMPROVED ANIMAL PERFORMANCE

With Durana you can expect up to a 50% increase in ADG's

REDUCE OR ELIMINATE PROTEIN SUPPLEMENTS

Durana contains over 25% protein and can reduce or eliminate the need for supplemental protein sources

Discover the Savings Advantage with Durana White Clover in Your Pasture!

AND Durana has over 90% more stolons, increasing persistence up to 3 times longer than other white clovers!



"Frost seeding is an effective method of establishing clover"

Please contact us if you are interested in putting those cattle to work for you.



Wildcat Feeds 877-232-7373
or Mike Hurla 785-207-2360

Overseeding in fall can repair, improve lawn

Tall fescue still holds the title as the best-adapted cool-season lawn turf for the gamut of central U.S. weather extremes.

Even so, overseeding existing fescue lawns during September is a fairly common practice, according to Chip Miller, horticulturist with Kansas State University Research and Extension.

Typically, some homeowners are hoping to improve their lawn's thickness or fill in bare spots, following a stressful growing season. Others are trying to improve lawn quality by mixing in a new, improved fescue variety with the old standby they've already got — Kentucky 31 or K-31 tall fescue.

They may or may not succeed in improving their lawn, Miller said. Most often, success depends on the seed variety they select and their ability to avoid several serious mistakes.

"For example, K-31 has been around for a long time, and it tends to have the least expensive seed on the market," Miller explained. "But, it grows so fast that it can require mowing more often than any other lawn turf grown in Kansas. It also has a tendency to react to stress by clumping.

"Simply put: K-31 is a cheap workhorse. So, it may still be a good choice for large, open areas that need to look covered, not manicured. For lawns, however, the newer varieties both look and perform better."

Each year, K-State scientists rate tall fescue varieties for color, green up, quality and texture. In their largest Tall Fescue Cultivar Trial near Wichita, they now have 113 different varieties under study. Their most recently reported recommendations included:

Apache III, Avenger, Biltmore, Blackwatch, Cayenne, Coshise III, Dynasty, Escalade, Falcon IV, Fidelity, Finelawn Elite,

Forte, Guardian 21, Inferno, Justice, Kalahari, Matador, Padre, Picasso, Regiment II, Rembrandt, 2nd Millennium, Tar Heel, Titanium, Ultimate, Watchdog and Wolf-pack.

"You shouldn't try to buy a specific variety, though. For one thing, every member of the trial's top 30 fescues ranked practically alike. For another, no store is going to stock all of those cultivars," Miller said. "So, you need to find a retail nursery or garden center that keeps up with the research for you and offers a local blend of several cultivars. Blends let you take advantage of different varieties' differing strengths."

Bad Planting Can Waste Good Seed

Planting good seed badly can still yield problems, the horticulturist warned. The seed has to go down evenly and at the recommended rate with good seed-to-soil contact, followed by proper watering.

Achieving good seed-to-soil contact typically requires some advance preparation. The thicker the lawn thatch and/or the more compacted the soil, the more important that prep work becomes, Miller said.

"You can do it with a level-head (bow) rake that you use to disturb and even furrow the soil. But I wouldn't suggest doing the job by hand unless you're only overseeding some pretty small bare spots," he said. "Otherwise, your best choices are machines you'll probably need to rent.

"You can use a core aerator — which will make your lawn look littered with little cigar-shaped soil cores for a couple of weeks, but can loosen compacted soil and break through thatch. Or, you can use a power rake, which mostly is designed to cut through and pull up a thatch layer, but can tear up an existing lawn if not han-

dled right. Or, you can try a verticutter that slices through, rather than ripping out thatch, but still needs careful handling."

A cut-through-the-thatch machine that also sows and covers seed — known as a slit seeder — may also be available for rent at some stores, Miller said. As with the other machines, however, it will require upper body strength to operate well. So, some homeowners may want to hire help.

For an existing lawn, the overseeding rate for tall fescue or Kentucky bluegrass is half or less of what's recommended for starting a new lawn from scratch. K-State's recommended full-seeding rate for new tall fescue lawns in the central Plains is 6 to 8 pounds of seed per 1,000 square feet of lawn. For new Kentucky bluegrass lawns, it's 2 to 3 pounds per 1,000 square feet.

"To avoid mistakes, you've got to do the obvious and actually determine the square footage of your yard.

Then calculate the amount of seed you need," Miller said. "With tall fescue, in particular, using too little seed can result in clumpy turf that is neither attractive nor easy to mow — 'a-bump, a-bump, a-bump.' Too much seed can produce a lawn vulnerable to disease and stress damage. Sometimes, excessive seedlings can actually end up killing each other."

Few homeowners still try to achieve even distribution by carefully calibrating a seeder and then strictly following a pattern that overlaps each previous pass — just by the width of the nearest wheel mark that the seeder left behind, he said.

"The easier approach with both seed and fertilizer is to load up your spreader, adjust it to a low setting and then keep covering the lawn — perhaps from north to south and then from east to west — until you run out of seed or fertilizer," Miller said. "Overlapping each individual pass a little bit is

still a good idea, though, so you don't accidentally miss any areas."

On bare soil, a light, follow-up hand-raking will give seed some protective soil cover, he added.

"After that, you just water newly planted areas lightly, but often — keeping the soil constantly moist, but not waterlogged," the horticulturist said. "If we get some hot weather, that may mean watering three times a day. During cool weather, you may only have to water every couple of days."

"If we don't get rain as the grass plants come up, then you should gradually decrease watering to once a week. Let the plants tell you when. If you push the blades down and they don't spring back up quickly, the lawn needs water."

Lawn mowing can begin again once the seedlings reach three inches tall, Miller said.

Record bounty coming for corn, soybeans

WICHITA (AP) — Kansas farmers are expecting plentiful crops as fall harvest nears.

Kansas Agricultural Statistics Service reported Friday that the corn production in the state is forecast at a record high 581 million bushels.

And the state's growers are also on track to set a record for soybean production. About 140 million bushels are expected after farmers planted an unprecedented number of acres this season.

Also faring extremely well is sorghum. Its forecast production of 221.4 million bushels would not set any records, but the expected yields for that crop of 82 bushels per acre would set a yield record.

The bounty extends beyond Kansas. Corn production nationwide is forecast at 13 billion bushels. If realized, it would be the second largest corn crop in U.S. history.

ESTATE AUCTION

THURSDAY, SEPTEMBER 17 — 5:30 PM

1221 Westloop Shopping Center
MANHATTAN, KANSAS

Two large estates including German vintage collectables, porcelain, china, antique buffets, other furniture, other household goods. Admiral washer and dryer, round oak table, 4 pattern back chairs, drop leaf table, walnut buffet, 2 china cabinets, 1920's oak retractable table w/6 chairs, kitchen cabinet, snail shell table, couch and loveseat, stereo cabinets, lamps, kitchen utensils, new cookware, hen and nest, carnival glass, pictures, toys, M&M collectibles, Many boxes yet to be unpacked, treasures aplenty.

Look at website for pictures and listings.

Terms: Cash, good check, 10% buyer's premium will apply. Announcements day of sale take precedence over previous printed material. Not responsible for accidents.

ESTATE OF AARON & KATIE FRANKLIN

TOTALLY AUCTION
Manhattan, Kansas • 785-477-2800
www.totallyauction.com

AUCTION

MONDAY, SEPTEMBER 21 — 10:30 AM

2100 McDowell Creek Road, 3 miles South of Manhattan or 9 miles North of I-70 on McDowell Creek Road.

MANHATTAN, KANSAS

FARM MACHINERY & MISCELLANEOUS

See last week's Grass & Grain for complete listing.

SARGENT FARMS

GANNON REAL ESTATE AND AUCTIONS
VERN GANNON, AUCTIONEER
MANHATTAN, KANSAS
785-539-2316 • 785-770-0066
www.gannonauctions.com



Gannon
REAL ESTATE &
AUCTIONS
785-537-9003

AUCTION

SATURDAY & SUNDAY, SEPT. 19 & 20
10:00 AM

3923 SE 2nd — TOPEKA, KANSAS

ANTIQUES, COLLECTIBLES
Antique curve glass china cabinet; Victorian dresser; vintage toys-tin 727 friction jet liner, Ford promo cars, fire truck, Hotwheels, Hubley, Buddy L; 1940's rocking horse; rich toys pull toy; collector & antique dolls; vintage tricycle; vintage xmas, easter; costume jewelry-weiss; lg. collection Ada clay Frankoma; rabbit mold; fountain pens; Czech pitcher; rose point china; flow blue; cut & lead glass; Fostoria; Depression glass; old pattern glass; salts; McCoy; Elgin pocket watches; crockery; sterling & plate; salt & peppers; rubber toys; old wringer washers; antique car horns; trunks; swag glass lamp; wicker baby basket; vintage advertising thermometers-mail pouch tobacco, pepsi, L&M cigarette, Cardie Oil Co.; souvenir spoons; mar-

bles; green swirl granite pot; barn lanterns; carbide lamps; sad irons; stereo optic & cards; iron youth bed; vintage radios; train decanter; canes; Bullet pencils; vintage postcards-1899-1907 & up; Topeka Kansas diamond bottle; children's books; Imperial fishing reel; pocket knives; more! more!

ALSO SELLING
Craftsman 10 hp riding mower; Cool Sports scooter; deer mounts; hand & yard tools; car ramps; trailer hitches; lumber; bassinet; elec. stove; potable dishwasher; GE washer/dryer; china hutch; fabric; linens; song books; purses; lamps; stamps & albums; hankies; yarn; baskets; books; craft flowers; cameras; bedding; retro kitchen table; kitchen items; license plates; state plates; crockery; more! more!

NOTE: Very nice auction! Something for everyone. Concessions. Join us for this nice auction! Antiques, collectibles sell both days.

TERMS: Cash or good check. Nothing removed until settled for. Not responsible for accidents or theft. Announcements made day of sale take precedence over anything stated or printed.

Auctions by Gary Henson and Wayne Hunter
Prudential Auction
Cell 785-845-7855 • 785-554-3049 • Toll-Free: 1-800-765-3148
Email: gw@garyhenson.com or whunter10@cox.net

Don't Forget To Visit G&G Online!

The new Grass & Grain homepage offers free services available to all readers — print and online.

- Online classified ad placement
- Online subscription service
- Calendar of Events
- G&G Country weather information
- North America auction listings
- USDA Market Reports
- "Our Daily Bread" weekly recipe
- Photo of the Week

*You can add the online version to any current print subscription for **ONLY \$12!***

Go To [WWW.grassandgrain.com](http://www.grassandgrain.com)

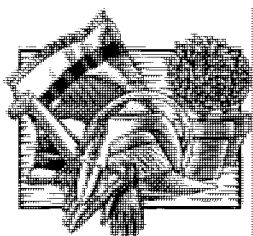

Yard & Garden Tips

By Gregg Eyestone

September is Planting Time

Now is a good time to be dividing perennials, planting new plants and finishing all your spring plans. Soil temperatures are right for root growth. Soil moisture is good this fall. Plants have this fall and next spring to get established before the normal stresses of summer will occur.

Planting depth is critical for plant health. The crown of the plant should be at or slightly above ground level. I prefer using a woodchip mulch over the rooting zone of my plants. Therefore, the plants are slightly above grade to compensate for the layer of wood chips. A heavy clay soil is another factor to plant a little above grade.

Roots need oxygen for growth and survival. Planting in clay soil and too deep, reduces the availability of the roots to get oxygen. Mulches also reduce the plants gas exchange. The majority of many plant

roots will be in the upper 18 inches of soil.

The soil should be loosened around the planting hole. This will improve the air in the soil which roots will seek. Loosening the soil below the roots is not recommended. As the soil compacts, the plant usually sinks with the soil. When this occurs, the roots are no longer where they prefer which is close to the surface.

Air is important for roots and so is good soil to root contact. The soil needs to be settled back around the newly planted plant. Some gardeners like to press the soil back into place with their foot. This may be a preferred method when forced to plant in wet soil because you have to get it done.

A preferred way to get the soil in contact with the roots is to run water slowly over the rooting zone. The soil will sink around the plant and fill in the large

air pockets. No soil amendments are suggested, such as peat moss, to individual planting holes. Amendments are suggested only to whole planting beds to be blended into the complete rooting zone of the plants.

Most plants will be dormant through the winter and have no low temperature injury. Broadleaf plants will continue to need available moisture in the winter. The soil will need to be moist during the winter. A layer of mulch will reduce evaporation.

Get a jump on spring by planting now. You can find out more information on gardening by going to Riley County's K-State Research and Extension website at www.riley.ksu.edu And you may contact Gregg Eyestone at the Riley County office of K-State Research and Extension by calling (785) 537-6350 or stopping by 110 Courthouse Plaza in Manhattan or e-mail: geyeston@ksu.edu.

Weather expert says crickets are a good indicator

You are outdoors without your thermometer and wonder "what's the temperature?" If you listen to the crickets, there is an easy formula to calculate it, according to Mary Knapp.

"Count the chirps in 15 seconds and add 40," said Knapp, who as the state climatologist for Kansas, is a weather watcher herself. "The result is the temperature in Fahrenheit." Knapp, who is in charge of the Kansas Weather Data Library, said that a Swedish chemist, Savante Arrhenius described a similar equation in 1897

to explain chemical reaction rates and their response to temperature. Crickets' chirp rate is controlled by metabolic reactions and is faster when it is warm and slower when it is cool. "But it is accurate?" Knapp said. "Studies have shown that it is accurate to within a degree or two. "You just need to be careful in counting the chirps, and be able to hear the crickets over the noisy cicadas."

Information about Kansas weather is available on the Weather Data Library web site: <http://www.ksre.ksu.edu/wdl/>.

Visit grassandgrain.com for hundreds of upcoming sales from across the country!

COUNTRYWIDE TRACTOR AND AUCTION

WEDNESDAY, SEPTEMBER 23 — 9:30 AM

191st St. & 169 Hwy. — SPRING HILL, KANSAS

TRACTORS

John Deere

JD 4640 CHA Pwr Shift 3pt Nice
2840D Remotes / 3010D
JD 4300 w/Ldr
2010G WF / 620 NF 3pt Nice
36A Unstyled
2440 Loader, Gas/ 4010 Diesel
4020 G, Dual Hydraulics

Case IH

IH 986 CHA 5200 Hrs Nice
IH Farmall 350 WF 2pt Restored / IH 1066
Case IH 4210/ Case 1894
Farmall F20
IH 706 Rough
Case IH 285 2wd
Case SC w/Ldr / 574G
Super C WF 2pt
Farmall Super A / 1070
2444 w/ Ldr Gas

Kubota and Massey

Kubota M4900 UtilitySpecial
CHA MFA 2200hr
Kubota L295DT 600 Hrs MFA
Kubota B2150 w/Ldr MFA
Hydro Nice
Kubota B21 Bckhoe/Ldr 1015 Hrs
MF 240D Nice / MF 1020
MF 65G/ MF 175D
MF 40 w/Ldr / MF 1260 Parts

Ford, Allis & Others

03 Cat Challenger MT255 MFA
25hr 60" Deck
Allis 7020 CHA 3700 hrs Nice
AC 160D
AC 200D/AC WD45
Oliver 1650G/ Ford 8n 9n
Fordson Power Major
Long Tractor w/Ldr
Ford TW30 CHA 7400Hrs
TE20 / 8N's & 9N's
Belarus 825 CHA MFA GB 440 Ldr

BALERS

JD - 566/535 Nice/530 Nice
3 x 510's/ 410
2 x NH 853's Nice / NH851
IH 3650 Rnd
3 x Hesston 5580s/ 5540
AC444 Sq Baler
Nice / IH 430 Wire / NH 275
MF 12Sq/ IH 430 Sq Twine
NH 268 Nice
NH 68 Sq/ MF 10 Sq/ NH 67 Sq

RAKES, DISK MOWERS & MISC

NH 499, 488 and 469 Haybines
12 Wheel Rake
NH 617 DiskMwr
NH 258 Rake
2 Ford 501 Sickle
NH 1033 Wagon / IH 35 Rake
JD Sickle
Hesston PT7&PT10
2 NH1010 Bale Wagons
NH56/ Ford 501 Sickle
Several Bar Rakes

MOWERS/CARTS /MOTORCYCLES

JD1600D Tri-Deck Rotary
Mower 4wd-2200 Hr
Hustler 251K Front Deck Mower
JD 910 Mower / JD 1145
Lesco Comm. Stander Mower
Yard Machine Mower
JD LX176 Mower
1998 Harley Springer
1998 Harley Fatboy
1993 Suzuki Katana - Salvage Title
2001 Rm80 Suzuki
5 Late Model Golf Carts
Polaris 500 & 250 4 Wheelers
Timberwolf Dune Buggy
Other small 4 Wheelers and Bikes

COMBINE & CORN HEADS

JD 643 OuterPoly Field Ready!
IH 843 Corn Head
JD 4400 w/ Head
JD 216 Flex Head

TRUCKS & TRAILERS

07 Dodge 3500 Diesel 4x4 Auto
Flatbed 17k

04 Dodge ¾ Ton Crew 4x4

Hemi Auto 66k
'97 WL900 13spd , 3406 Cat,
455 HP Nice

93 Ford L8000 TriAxle
93 Ford L8000 Dump

2 99 F250 Crew Cab Pickups

'77 Ford 8000 Dump

'85 Chevy 70 Kodiak Dump

'84 Kenworth Dump - Barrel

Bed

1987 Ford Water Truck

AutoCar

'85 White / '83 Ford 9000

78 Ford L9000

'94 Freightliner

77 Ford Water Truck

Chevy C60 Flatbed

GMC Brigadier

F600 18ft Flatbed

1986 GMC w/hoist

77 GMC Dump Tandem Det

9spd

76 IH Truck Loadstar 9 Ton Feed

Body

97 F350 PowerStroke 5spd

Dump

'85 Dodge 350 Flatbed w/Hoist

Mistubishi 1 Ton Truck

90 F150 Auto

'83 Chevy 4x4 / 83 Chevy 1 Ton

'93 F350 Crew Cab

'73 Ford Storage Truck

01 1 Ton Dodge Van

98 Chevy 3500 Van

'07 24ft ¼ Frame Barrel Type

Trailer- New!

'89 Travis 28' End Dump Alum

Trailer

8ft Pole Utility Trailer

L&L 24ft Gooseneck

'82 Drake 4 Car Trlr

Hyster 24ft Lowboy Flat

Martin 24ft Lowboy Flat

'03 WW 16ft Enclosed Trailer

52k Axles Nice

16 & 24ft Stock Trailers

48' Storage Trailer

16ft Bumper Pull Trailer

Several Others Arriving

TILLAGE & SEEDING

IH 1800 24ft Field Cult

96 Best 3pt Drill

06 Brillion5ft Overseeder Exc

IH 5100 Soybean Spec

JD FB Drill

Ferguson Spring Shank Chisel

Ford 3 Btm

JD 1000 3pt Field Cult

Gill 3pt Seeder

8 ft Cultipacker / JD 8ft Disk

DMI 5 btm Adjst Plow

JD 494 Planter

IH 8 ft Disk / IH 6 Btm

JD 3 btm Semi Mt

Gehl 95 Grinder Mixer

3 AC 2 & 1 Row Planters

18 ft Cultivator

JD Chisel/ 2pt IH Cult

H 510 Drill

Glenco 8ft Chisel

20 ft Harrow Gator/ 20 ft tye

JD 8ft Disk/ IH 11& 13 Shank

Chisels

JD Chisel / 2 Btm Plow Cub

MISC. EQUIPMENT

Magnum 42 Sod Cutter- Like

New

Kelly Ryan Feed Wagon

Farmhand 880 Tub Grinder

30ft Sprayer

1000&500 Gal Fuel Tanks

Several Sprayers

PopUp Bale Wagon

DanHauser Ph Digger

JD 51 Spreader/ Landpride Turf

Sprayer

Forklift Chargers/ Utility Trlrs/

Walsh Sprayer

CONSTRUCTION

'06 Cat 246B CHA 540hrs Nice

2 x JD 350 Dozers, 6Way

Blades, B&C

953C CHA 9300hrs New U/C

4in1Bkt

953C CHA 9300hrs Recond

4in1Bkt

SN's 2ZN3461 --- 2ZN3467

953B SN 5MK01250

'86 953 SN 44200546

'86 Cat Trackhoe 215B LC

6700 Hrs -SN 9YB02230

Plumbed Ready

Fiat Allis 260B 21yd Scraper

Fiat Allis FE20LC Thumb Exca-

vator

Michigan 125B Wheel Loader

Case 450 Loader / Clam Bucket

Cat D4C 6 Way Blade New

Paint

JD 350B Dozer 6-Way

Case 360 Trencher

JCB 2400B Extendahoe

4 Propane Forklifts

Nice Telescoping Manlift

JD 250 S2 Skid Ldr

Bush Hog Backhoe Skid Loader

Bradco 511 Backhoe Attach

3 Sullair Air Compressors

100's to 185's

2Drum Sheeps Foot Roller

Scissor Lifts

Several Bobcat Attachments

Sweepster

2 Vermeer Bale Mulchers

Thomas Mini Exc

Assorted Backhoe Buckets

Track Ldr Bkts

CUTTERS & LOADERS

Bush Hog 2510 Legend

Rhino SE5 Cutter

Woods 6 ft Finish

JD 707 Grymore Cutter

Case Ldr off Ford 5000

JD 158 Ldr

JD 3 Pt MX10

07 Rhino 7ft Finish Mower

35 hp Ldr/ Ford 445 Ldr

JD ldr w/spike

GB Loader off 460

GB Backhoe Attachment

For Tractor/ Koyker K5 Loader

BH 6ft

Several 3 Pt Cutters not listed

ABSOLUTE ROW

Ford 9N / WD45 NF

NH 5580 Parts Baler

MF #10 Square Baler

JD 7000 4 Row

Planter / NH 1010 Bale Wagon

'80 F600 Grain Truck, Tag Axle,

Wood Bed

72 F350 Winch Body

JD #50 Ldr

67 GMC Grain Truck

Mortar Mixer

4ft Montana Blade/ MF 65 Trac-

tor

JD 400 Rotary Hoe/ Scissor Lift

JD 494 Planter

Glencoe 11 Shank Chisel

Gehl 95 Grinder Mixer

Knaphide Utility Bed

Van Brunt Drill

J20 Ditch Witch Trencher

Several Plastic and Steel Cul-

verts

50x5 Gal Buckets of Sewer

Pipe Joint Cpnd

LUMBER / BLOCK / MISC.

Aprx.1500 Lbs Cleaned Fes-

cue Seed

60 Pallets Wall Block,

All Lumber Sells Absolute -

There will be Approx. 1 Semi

Load 2x4's, 6's, Nice Load!

8's, 10's, 12's, From 6 Ft to 20

Ft Lengths

50 Nice Hedge Posts

Power Washer/ Lg Qty of Pallet

Racking

Small Buildings/ Cattle Panels

Lots of Tools & Farm Misc

Several Fuel tanks, Corrugated

Pipe

Several Culverts and Steel

Pipe

Several Truck & Tractor Tires

Rims

Lots of Local Farm Equipment Arriving Daily (as we depend on the "word" of our consignors, please call before traveling long distances.) This is a Partial Listing. Flyer Printed 2 Wks in Advance. Check for updates to our catalog at Proxibid! Lunch Served on Premises.

APPROXIMATE SALE SCHEDULE: Tools & Misc. - 9:30 a.m. Tractors/ Farm Equip.- 10:00 a.m. Sod/Landscape/Const.- 1:00 p.m. Trucks & Trailers - 2:00 p.m.

AUCTIONEER'S NOTE: There will be 1 Trailer of New Tools. We will start on tools at 9:30 am. At Approximately 10:15 we will start selling Tractors & Farm Equipment. We will be running 1 Ring all day. All statements made day of sale take precedence over printed material.

NOW AVAILABLE! Bid Online with Proxibid. Go To www.proxibid.com

Researchers study factors that regulate vaccination efficiency

Using vaccination to induce a robust immune response has been an effective strategy for managing infectious diseases in humans and animals for more than a century. Now, Agricultural Research Service (ARS) scientists and colleagues have found that a concurrent parasite infection significantly compromises the effectiveness of a commonly administered vaccine in swine. The study was conducted by researchers at the ARS Diet, Genomics and Immunology Laboratory in Beltsville, Md., led by microbiologist Joseph Urban, working with Nina Steenhard of the Institute for Veterinary Disease Biology of the University of Copenhagen in Denmark.

For the study, 36 pigs raised on a pathogen-free farm were divided into four groups and studied for nearly three months. The researchers wanted to compare health indicators among three groups compared with an untreated control group.

The three groups included pigs that had been continuously exposed to a common worm infection; pigs that were exposed to the same worm infection, but vaccinated against Mycoplasma hyopneumoniae bac-

teria at week three; and a worm-free group that was similarly vaccinated against the bacteria at week three.

All pigs were infected with live M. hyopneumoniae bacteria via aerosol four weeks after the vaccine injections were administered. Another four weeks later, the tissue of all pigs were evaluated.

All worm-free, vaccinated pigs infected with M. hyopneumoniae tested 100 percent positive for vaccine-derived antibodies, meaning they presented an optimal serum response. But only 78 percent of the vaccinated pigs that had been worm infected developed serum antibodies. The other 22 percent were considered vaccine failures. The worm-infected pigs also had a higher percentage of lung pathology than their non-worm-infected counterparts after vaccination and subsequent bacteria exposure.

These findings are an indicator of the importance of parasite control during vaccination. The next step is to conduct further field studies in environments where animals are susceptible to both worm and bacterial infection, according to authors.

FSIS hopes to clarify ‘natural’ meat claims

The USDA Food Safety and Inspection Service (FSIS) announced it will solicit further public comment as the agency seeks to define the conditions under which it would permit the voluntary claim “natural” to be used in the labeling of meat and poultry products.

FSIS is seeking comments to clarify and resolve issues surrounding the “natural” claim, including how best to coordinate FSIS regulation of “natural” claims with the agricultural marketing service (AMS) voluntary “naturally raised” marketing claim standard.

The current FSIS policy states that the term “natural” may be used in the labeling of meat and poultry products provided that the product does not

contain any artificial flavor or flavoring, coloring ingredients, chemical preservative, or any other artificial or synthetic ingredient and that the product is not more than minimally processed.

For a detailed description of these issues, please refer to the FSIS web site at www.fsis.usda.gov/regulations_policies/2009_Notices_Index/index.asp.

Comments must be received by Nov. 13. Comments can be sent to Docket Clerk, U.S. Department of Agriculture, Food Safety and Inspection Service, 5601 Sunnyside Ave., Room 2-2127, Beltsville, MD 20705; or through the Federal eRulemaking Portal at www.regulations.gov.

Go to www.regulations.gov and in

the Search for Open Regulations box, select “Food Safety and Inspection Service” from the agency drop-down menu and then click on Submit. In the Docket ID column, select FDMS Docket Number FSIS-2006-0040A to submit or view public comments and to view supporting and related materials available electronically.

For further information contact Rosalyn Murphy-Jenkins, senior technical advisor, Labeling and Program Delivery Division, Office of Policy and Program Development, USDA, FSIS, 5601 Sunnyside Avenue, Block A, 2nd Wing, 2nd Floor Room 2-2124, Beltsville, MD 20705, or by phone at 301-504-0868 or by e-mail at rosalyn.murphy-jenkins@fsis.usda.gov.

Ag lender’s conference to be held in October

Kansas State University Research and Extension will host the 2009 Agricultural Lenders Conference in two locations — Garden City, Kan., on Oct. 6 and Manhattan on Oct. 7.

The agenda will be the same at both locations. It’s designed to provide the Kansas financial community with updates on current agricultural topics. Presentations and speakers at both locations will include:

Grain Market Outlook - Mike Wolverton, K-State Extension crops marketing specialist;

Livestock Market Outlook - Jim Robb, Livestock Marketing Information

Center economist;

Economic Performance and Outlook for Kansas Farm Enterprises — Troy Dumler and Kevin Dhuyvetter, K-State Extension agricultural economists; oDivergence in Farm Performance — Michael Langemeier, K-State Extension agricultural economics specialist; and

SURE/Crop Insurance — Art Barnaby, K-State Extension agricultural economics specialist.

The Oct. 6 conference will be at the K-State Research and Extension Southwest Area office at 4500 E. Mary St. in Garden

City. The Oct. 7 conference will be at the International Grains Program (IGP) Conference Center at 1980 Kimball Ave. in Manhattan. Each will begin at 8 a.m. with registration, coffee and donuts. The program will start at 8:55 a.m. A pre-registration fee of \$85 for the conference materials, refreshments and lunch is due by Oct. 1.

Registration after that date is \$95. More information and a registration brochure are available online at www.agmanager.info or from Rich Llewellyn at 785-532-1504 or rwl@ksu.edu.

Since 1954

GRASS & GRAIN

Place a classified ad or subscribe online at grassandgrain.com

FEED



FEEDS



“The Key To Successful Feeding”

How do you like your steak? Well done, rare, medium? Everybody has a personal choice.

How about your livestock feed? Same deal, everybody’s situation is different, and we do cater to what you need and want.

We will blend the supplements to complement your feedstuffs ... you name it, we can balance your ration.

Call Us Now so we can help you maximize your feedstuffs, livestock productivity and greenbacks in your pocketbook!



FOURTH & POMEROY ASSOCIATES, INC.
Joseph Ebert, General Manager
P.O. Box 516, Clay Center, KS 67432
785-632-2141 • WATS 1-800-432-7423

- Flint Hills Hunting Land Auction -

Friday, October 9th @ Noon

Auction to be held at Matt Samuels Community Bldg., Eureka, KS. 316 ± acres excellent Greenwood Co. hunting land with attributes the avid hunter is looking for: timber, pasture, lots of wildlife, & rolling topography. Includes gravel-bottom Ivanpah Creek which bisects the property, a spring-fed slough, & stocked fish pond. Directions from El Dorado, KS: Drive East on Hwy. 54 past Rosalia to the Butler/Greenwood Co. line. From the county line, drive 1.4 mi. East to “B” Rd. Drive six miles North to 200 Rd., then 1.8 miles East to the property.

For more flyer and photos, visit our website: www.weigandcommercial.com.
John Rupp or Terry Rupp, ALC, J.P. Weigand & Sons, Inc.
Phone: (316) 262-6400





Shop around - then call for our best deals

HONDA BEST ON EARTH
2009 Honda Fourtrax Rancher 4x4 TRX420FM
SALE PRICE **\$4899**
MSRP: \$5799



“Come See Us At Husker Harvest Days”
Garber’s 56885 Hwy. 136, Fairbury, NE 68352
402-729-2294
Recommended for riders 16 years and older. Be a responsible rider. For rider training information or to sign up for a rider training course, call the ATV safety institute at 1-800-887-2887. Surcharge may apply. While supplies last.

JC LIVESTOCK SALES INC.
Now All Wednesday Sales, Hogs 10 AM • Cattle 12 Noon

Results from Wednesday, September 9

4	STEEERS	8	559	100.50
4	449	9	659	97.50
4	513	136	741	93.50
7	547			
10	566			
33	637			
18	681			
5	789			
43	723			
28	828			
64	903			
3	HEIFERS	16	66	20.00
8	508	4	38	18.00
8	459	13	37	17.00
10	590	10	23	11.75

SPECIAL EARLY CONSIGNMENTS FOR WEDNESDAY, SEPTEMBER 16
20 bwt fall bred cows, 5-8 yrs.T. Buchman
20 crossbred fall & spring bred cows, running ageSoyez Ranch
80 xbred steers & heifers, 650-800Ed Bachura
45 blk cross steers & heifers, 600-700J. Groening
41 blk & bwt steers & heifers, 600-700D. Mills
25 mixed steers & heifers, 800-900D. Jenkins
32 mixed steers & heifers, 700-900M. DeWeese
30 blk cross steers & heifers, 700-900R&J Roeser
50 blk heifers, 575-625D. Wheeler
45 bwt heifers, OCV, 650-750M. Anderson
71 blk, wf steers, 500-650L. Luthi
25 blk cross steers & heifers, 500-650R. Buchman
26 cross steers & heifers, weaned, off grass, 600-700D. Lilly

More consignments by sale time.

SPECIAL EARLY CONSIGNMENTS FOR WEDNESDAY, SEPTEMBER 23
54 blk & R. Angus cross steers, 1 round shots, 400-600 .V. Hettenbach

SPECIAL CALF SALES
MONDAY, OCTOBER 12 — 6:30 • MONDAY, NOVEMBER 2 — 6:30 PM

**Radio Market Reports**
KFRM 550
Fri. & Sat.
at 8 a.m.

JUNCTION CITY, KANSAS • Barn Phone 785-238-1471
Junction City Field Reps: Jim Heine 785-765-3480, Alma Seth Lauer 785-949-2285, Abilene
HOWARD LANGVARDT 785-238-8212
Cell: 785-761-5812
KARL LANGVARDT 785-499-5434
Cell: 785-499-2945

CLAY CENTER LIVESTOCK SALES INC.
Cattle sales Tuesday, 12:00 PM.

SPECIAL ANNIVERSARY & APPRECIATION SALE TUESDAY, SEPTEMBER 15TH
COWS: 25 purebred Angus cows, 3-6 yrs. old. Bred to purebred Angus bulls. Calves late Sept. to mid Oct., Lyons Ranch
STEEERS: 55 blk-x, 800-875 lbs.; 110 xbred, 925-950 lbs.; 200 xbred, 850-950 lbs.; 65 xbred, 800-850 lbs.; 66 blkx, 850-900 lbs.; 70 blkx, 875-950 lbs.; 85 xbred, 850-925 lbs.; 7 blk, 825-875 lbs.; 55 blk, 825-875 lbs.; 115 blk, 850-900 lbs.; 40 blk, 500-600 lbs.; 27 blk, 700-750 lbs.; 15 blk, 500-600 lbs.
STEEERS & HEIFERS: 4- Angus, 400-550 lbs.; 50 Angus, 400-550 lbs.; 20 blkx, 600-650 lbs.; 16 blkx, 400-500 lbs., weaned; 33 xbred, 675-775 lbs., weaned, off grass; 30 blk, 600-750 lbs., weaned, off grass; 70 blkx, 750-825 lbs., weaned, off grass; 15 blk, 750-850 lbs., weaned, off grass; 30 xbred, 600-700 lbs., weaned, off grass; 80 xbred, 600-800 lbs., weaned, off grass; 60 blkx, 675-775 lbs., weaned, off grass; 40 blkx, 800-900 lbs., weaned, off grass; 30 blk, 675-750 lbs., weaned, off grass; 12 blk, 650-750 lbs., weaned, off grass; 35 blk, 700-800 lbs., weaned, off grass; 28 blkx, 550-675 lbs., weaned, off grass; 36 blk, 750-800 lbs., weaned, off grass; 30 blk, 675-775 lbs., weaned, off grass; 15 xbred, 700-800 lbs., weaned, off grass.
HEIFERS: 31 blk, 800-850 lbs., weaned, off grass; 28 blk, 675-775 lbs., weaned, off grass; 60 blk, 725-775 lbs., weaned, off grass; 30 blk, 575-675 lbs., weaned, off grass; 50 blk, 700-750 lbs., weaned, off grass.
Many more consignments by sale time.

SPECIAL EARLY CONSIGNMENTS FOR TUESDAY, SEPTEMBER 22
70 blk & bwt cows, 1st calf heifers to 8 year old cows, bred to calve in spring, bred to Angus bulls. 68 blk-x steers & heifers, 400-600 lbs.

SHEEP & GOAT SALE
FIRST SATURDAY OF EVERY MONTH 11 O’Clock
Due to USDA requirements, all sheep and goats need to be tagged. **Many more consignments by sale day.**

Clay Center, Ks • Barn Phone 785-632-5566
Clay Center Field Representatives: Lee Holtmeier 785-348-5468
Tom Koch, 785-243-5124 Bruce Rogge, 785-692-4214
Lance Lagasse, 785-262-1185
MITCH LANGVARDT 785-238-1858
Cell: 785-761-5814
LYNN LANGVARDT 785-762-2702
Cell: 785-761-5813

**Radio Market Reports**
KCLY-FM 101
Tues. 6:45 a.m.

AUCTION
THURSDAY, SEPTEMBER 24 — 4:00 PM
Auction held in 1423 S Street in BELLEVILLE, KANSAS

ANTIQUES/COLLECTIBLES
Oak curved glass secretary bookcase; 3 oak curved glass mirrored back china hutches; oak glass door mirrored back triple hutch; oak ladies writing desk; all these bought new in 1990; fancy square parlor table; cedar chest; drop leaf table; 3 floor lamps; table lamp; wood view master; large square trunk; metal cabinet; Rock Island caboose lantern; wood bench; Avon Red Cape Cod pattern 8 piece plus complete nice set of dishes; Avon butter dish, Avon birds & other bottles; set 8 wheat design china dishes; red carnival butter dish & pitcher; carnival mugs; thimbles; some ruby red pieces; tooth pick holders; shot glasses; 7 chicken in nests; footed candy dishes; vases; 9 goblets; stem glasses; cups & saucer collection; heavy glass bowl; hand painted plates; soap stone; 5 gal. Western crock; books; globe; jewelry box; 6 ladies hats; table clothes; 16 white footed milk glasses; 12 sherbets; 9 glass animals; Toys Include: Creation baby boy doll; 25 Breyer horse & bull collection; 6 Shirley Temple dolls & 7 other dolls; 30 car banks; numerous cars & trucks; metal buggy, 2 wood wagons; JD & McCormick stationery engines; corn sheller; IHC water pump; Maytag wood wash machine; cast bud wagon & team.

HOUSEHOLD & TOOLS
Lunch on Grounds.

Terms Cash: Nothing removed until settled for. Not Responsible for Accidents

GRACE BURANDT
785-527-5975

AUCTIONEERS: NOVAK BROS. & GIEBER
Website: www.nckcn.com/novakbrosbieberauction/
Roger Novak Les Novak Butch Gieber
Belleville, KS Menden, KS Cuba, KS
785-527-2626 785-987-5588 785-729-3831
785-527-1302 Cell
Troy Novak • Menden, Kansas • 785-987-5372
CLERK: Scott Clerking, Belleville, Kansas

Turf specialist advises homeowners to seed for quality

“You get what you pay for” is an old adage that’s a practical certainty for lawn seed, according to Kansas State University horticulturist Rodney St. John.

“Clean seed that has zero percent ‘other crop’ and zero percent weed seeds will always cost more. Highly recommended varieties with a good germination rate will cost more, too. But, they’re worth more. You might have trouble believing, for example, how just a tiny percentage of some weed seeds can ruin a yard,” said St. John, who’s a turfgrass specialist with K-State Research and Extension.

He strongly suggests

homeowners buy lawn seed from a reputable garden center or landscape supply provider, not a big-box store. In his experience, retailers whose year-round business is horticulture are much more likely to know the latest research results on varieties that do well locally. They also tend to be more personally involved in supplying lawn products and advice that help ensure customers’ success.

“For example, a current trend among reputable retailers is to supply blends and mixes of turf varieties, rather than to suggest people plant a mono-culture lawn. If selected well, the varieties in those products

can work together to produce a stronger, better-looking lawn that’s less vulnerable to pests,” St. John said.

The difference between a blend and a mix is that a blend provides several varieties of the same turf, such as a combination of three different tall fescues or a five-way blend of Kentucky bluegrasses. In contrast, a mix combines different turf species, such as a bag with both tall fescue and Kentucky bluegrass.

Because blend seeds are from the same genus and species, they can produce a lawn with a smooth, uniform appearance, St. John said. By including different varieties with slightly different traits, however, a blend also can strengthen a lawn’s disease resistance, for example, or its ability to withstand stress.

A mix of different turf species can be good or bad, he said. Their quality mostly depends on how carefully the varieties were selected and how well adapted they are for local conditions.

Kansas mixes often combine the state’s two top turfs — tall fescue and Kentucky bluegrass. But, the good

ones often contain three or more fescue varieties and two or more bluegrass cultivars - which, in turn, provide a high-quality, uniform lawn with greater strengths in drought, disease, and insect resistance.

“Typically, these mixes are a 50-50 combination of fescue and bluegrass seeds. They won’t look equal on the label or in the hopper because fescue seeds are so much larger. In actuality, though, mixes that by volume are 80 to 90 percent tall fescue and 20 to 10 percent Kentucky bluegrass have roughly the same number of tall fescue and Kentucky bluegrass seeds,” the specialist said.

Sun-and-shade mixes tend to perform in ways that are hard to predict, St. John warned.

“In most cases, they combine lots of species, in hopes that something will emerge in all of the yard’s varying degrees of sunlight. More often than not, though, the end result is a patchwork of different shades of green and differing turf textures and thicknesses. Homeowners may not be pleased,” he said.

Moisture vital to seed performance

Homeowners who are seeding or overseeding a fescue lawn this September could see seedlings emerge in as few as five to 10 days. Those starting or renovating Kentucky bluegrass could see germination begin in eight to 14 days.

“You can only expect that, however, under ideal conditions in moisture, sunlight and temperature. And, if you live somewhere such as the central Great Plains, ideal weather is never guaranteed. So, you may have to be patient,” said Rodney St. John, turf specialist for Kansas State University Research and Extension.

An important part of that will be continuing to irrigate the area lightly as often as needed to keep the soil surface moist (not wet), he said. That’s vital until the seed germinates and the new grass grows 1 to 2 inches tall.

“Otherwise, you’ll have a very poor germination rate,” St. John said. “Plus, if you let them dry out, the new seedlings will die.”

BELLEVILLE 81 LIVESTOCK SALES
Junction Hwys 36 & 81 Belleville, Kansas

CATTLE SALES EVERY FRIDAY • 10:30 AM
Friday, September 11 results. Slaughter cows \$34-\$52, mostly \$45-5\$51. Bulls \$52-\$66.

STEERS		HEIFERS	
743 lbs.	\$105.00	622 lbs.	\$94.10 fleshy
780 lbs.	\$97.40	683 lbs.	\$93.40
798 lbs.	\$101.60	716 lbs.	\$94.65
848 lbs.	\$96.70	772 lbs.	\$92.60

SPECIAL CALF SALE, FRIDAY, SEPT. 18 10:00 AM
50 cows; 60 calves, 350 lbs.; 22 blk, 450-600 lbs., fall shots; 20 Red Angus strs, 450-600 lbs., fall shots; 50 blk, 400-650 lbs.; 70 blk, 450-625 lbs., fall shots; 15 blk, 400-550 lbs.; 35 blk/red strs, 350-550 lbs.; 50 blk strs, 500-600 lbs.; 30 blk, 500-650 lbs., fall shots, weaned; 20 blk, 400-600 lbs.; 40 blk hfrs, 750-825 lbs.; 55 strs, 800-850 lbs.; 12 hfrs, 750 lbs.

GOAT-SHEEP SALE SATURDAY, SEPTEMBER 26 • 5:00 PM
Barry & Angii Kort, Owners • 785-527-2258
Myron DeGraff • 785-243-4368
Dean Sothes • 785-374-4288
Alan Reith • 785-541-0452
For listings & results and to watch sale live go to **Belleville81.com**

Fredonia Livestock Auction, LLC
360 W. Madison • Fredonia, KS 66736
Phone: 620-378-2212
Don Haun, Owner, 620-485-4554
Delbert Waggoner, Manager, 620-583-9467
Tuesday, September 8, 2009 - Headcount - 581
We had a lighter run this week due to the Labor Day holiday and rainy weather. All markets remained steady again.

STEERS		HEIFERS	
300-399 lbs.	No Sales	300-399 lbs.	\$82.00-\$94.50
400-499 lbs.	\$85.00-\$117.00	400-499 lbs.	\$94.50-\$107.25
500-599 lbs.	\$90.00-\$112.00	500-599 lbs.	\$70.00-\$100.50
600-699 lbs.	\$75.00-\$105.00	600-699 lbs.	\$85.00-\$98.50
700-799 lbs.	\$88.00-\$102.00	700-799 lbs.	\$76.50-\$94.00
800-899 lbs.	\$92.25-\$97.00	800-899 lbs.	\$76.00-\$90.00
Pairs	\$800-\$925	Bred Cows	\$500-\$670
Butcher Cows	\$30.00-\$50.50	Butcher Bulls	\$46.50-\$61.25

REPRESENTATIVE SALES

STEERS		HEIFERS	
6 ylw, Cherokee	417@117.00	8 ylw, Cherokee	408@107.25
4 mix, Cherryvale	461@106.00	4 blk, Benedict	498@96.00
6 mix, Elk City	525@108.50	10 ylw, Cherokee	526@100.50
11 mix, Elk Falls	535@112.00	9 blk, Humboldt	538@97.00
5 blk, Benedict	580@97.50	3 blk, Yates Center	570@90.00
16 mix, Fall River	654@100.00	7 blk, Elk Falls	605@98.50
29 blk, Elk Falls	697@102.25	8 mix, Humboldt	665@94.75
20 blk, Fall River	740@97.00	36 mix, Elk Falls	690@95.00
12 blk, Fall River	769@92.25	16 blk, Elk City	714@94.00
9 blk, Elk City	833@95.25	3 mix, Cherryvale	767@92.50
5 char, Buffalo	914@90.00	8 mix, Elk Falls	816@90.00

Access our sale live on the internet at: www.cattleusa.com

Fredonia Livestock Auction, LLC. . . .
Your beef connection.
Where top dollar and customer satisfaction meet.

ATTENTION CATTLE FEEDERS
Go to the Source for calves in northeast Kansas and southeast Nebraska
Riverside Cattle Company
All calves will be purchased in Missouri and Kansas, Loaded, and shipped the same day (partial loads available)
Delivered Price:
Heifers, 350-400 lbs. \$102.00-\$106.00
400-600 lbs. \$92.00-\$95.00
600-650 lbs. \$88.00-\$91.00
Steers & Bulls: 350-450 lbs. \$114.00-\$118.00
450-500 lbs. \$104.00-\$110.00
500-550 lbs. \$100.00-\$107.00

- Calves will be mixed color (black, red, char crosses) unless ordered otherwise
- All blacks upon request add \$5.00
- All prices includes freight
- Will buy back as yearling

Call for daily price quote

For more information contact:
Jim Breeding, 785-562-7248, cell
785-325-2243 barn, 785-562-2615 home
“If you don’t like ‘em on delivery, you don’t own ‘em”

Holton Livestock Exchange, Inc.
1/2 mile East of Holton, KS on 16 Highway
Livestock Auction every Tuesday at 6:00 PM
Serving the Midwest Livestock Industry for 55 Years!

MARKET REPORT FOR TUESDAY, SEPTEMBER 8 WE SOLD 759 CATTLE

STEERS		HEIFERS	
4 blk strs	297@137.50	6 blk bwf bulls	518@97.25
8 blk strs	359@129.00	22 blk red gray strs	810297.25
3 blk bwf males	383@120.00	22 mxd strs	844@96.85
4 blk strs	475@115.00	13 blk strs	873@95.85
32 blk bwf strs	466@114.50	2 char bulls	692@87.00
4 blk strs	543@110.75		
4 blk strs	603@106.50	11 blk bwf hfrs	319@111.00
4 blk bwf strs	546@106.25	2 blk hfrs	4072103.00
5 blk strs	515@106.00	25 blk bwf hfrs	421@102.00
5 mxd bulls	426@105.00	4 blk hfrs	446@101.00
3 blk strs	525@103.00	5 blk hfrs	551@97.00
5 blk bwf strs	642@103.00	5 blk bwf hfrs	651@96.60
14 sim x strs	611@102.50	5 sim x hfrs	422@96.50
3 blk strs	580@101.50	14 blk bwf red hfrs	612@96.35
12 blk bwf strs	654@101.10	3 blk red hfrs	503@95.00
4 blk gray strs	583@100.75	4 blk bwf hfrs	545@94.00
4 blk gray strs	716@100.25	9 mxd hfrs	615@93.85
11 blk bwf red rwf	568@100.10	6 blk bwf rwf hfrs	542@93.75
18 blk bwf char	758@100.00	4 blk bwf red hfrs	713@93.25
23 blk strs	769@99.00	3 blk hfrs	526@92.00
15 bwf rwf strs	673@98.60	4 blk bwf hfrs	638@91.00
85 blk bwf strs	839@97.50	9 blk red hfrs	818@89.00
3 bwf rwf strs	806@97.25	10 blk bwf red rwf	875@87.00
		5 blk bwf hfrs	794@83.75

SEPTEMBER 15--REGULAR WEEKLY AUCTION

100 blk bwf s&h	500-700	40 hol strs	750-850
65 mix strs	900-950	40 mix s&h	500-650
62 blk & x strs	800-825	30 blk & red s&h	500-600
19 mix strs	800-650		

TUESDAY, SEPTEMBER 29 SPECIAL CALF & YEARLING AUCTION 6 P.M.
SATURDAY, OCTOBER 3 ANNUAL FALL MACHINERY CONSIGNMENT AUCTION 9:30 A.M.
Dan Harris, Auctioneer & Owner • 785-364-3320
Danny Deters, Corning, Auct. & Field Rep • 785-868-2591
Dick Coppinger, Winchester, Field Rep. • 913-774-2415
Steve Aeschliman, Sabetha, Field Rep. • 785-284-2417
Larry Matzke, Wheaton, Field Rep. • 785-268-0225
Barn Phone • 785-364-4114
WEBSITE: www.holtonlivestock.com

Controlling weeds can hurt turf
Homeowners can successfully overseed and fertilize a tall fescue or Kentucky bluegrass lawn at the same time in September or early October. Most often, though, they can’t control the dandelions, too.
“The only exception to that, of course, is if they dig up the dandelions by hand,” said Rodney St. John, turfgrass horticulturist with Kansas State University Research and Extension.
The problem is that the commonly available broadleaf weed controls can kill turfgrass seedlings, he said. Most products require that homeowners apply the herbicide only after newly seeded lawns have grown enough to merit mowing two to three times.
K-State recommends a mowing height of 2.5 to 3.5 inches for tall fescue and 2 to 3 inches for bluegrass.
“If you get your seed going early enough, though, that’s not bad timing,” St John said. “An early November application of a broadleaf weed control can kill dandelions quite well — plus control henbit and chickweed. You just need to pick a day when the temperature is 50 degrees or warmer.”
He added that two controls are legal and safe to use as early as seven days after turf seedlings emerge. They are Drive 75DF (quinclorac) and Quicksilver (carfentrazone). “They can be hard to find, however, because they’re usually considered to be professional products,” St. John said. “So, homeowners who just can’t wait to control broadleaf weeds in November might have to hunt around for a while or shop on the Web. Or ... hire a lawn-care professional to do the job.”

WASHINGTON LIVESTOCK AUCTION
WASHINGTON, KANSAS – PHONE 785-325-2243
CATTLE SALE EVERY WEDNESDAY - 12:30 P.M.
Check out our video auction at www.washingtonlivestockmarket.com

Regular Sale Wednesday, September 9		
	HEIFERS	
370 lbs.	\$99.75	635 lbs. \$100.25
472 lbs.	\$94.00	682 lbs. \$96.75
517 lbs.	\$92.50	726 lbs. \$96.95
635 lbs.	\$92.25	832 lbs. \$94.25
661 lbs.	\$94.75	1180 lbs. \$74.00
734 lbs.	\$91.50	
	STEERS	SLAUGHTER COWS
362 lbs.	\$109.00	\$35.00-\$60.00

NOW INTRODUCING VIDEO SALES
“Giving Your Cattle World Wide Exposure”
For more information or consignments contact:
BARN: 785-325-2243
Manager Jim Breeding: 785-562-7248
Adam Grover 785-541-0432

EMPORIA LIVESTOCK SALE CO.
Bonded & Insured
SALE EVERY FRIDAY IN EMPORIA, KANSAS AT 11:00 AM
620-342-2425 or 800-835-7803 toll-free • Fax: 620-342-7741

9-11-09. Total receipts 784. A nice run considering all of the rain this week. Light cow run selling mostly steady. Light calves were few but showing signs of interest from farmers. Feeders mostly steady with some feeders showing more flesh than desirable.

2 hfrs	@370#	\$107.75	6 strs	@460#	\$111.50
4 hfrs	@410#	\$105.00	3 strs	@490#	\$107.00
3 hfrs	@435#	\$103.00	5 strs	@457#	\$107.25
2 hfrs	@400#	\$102.00	2 strs	@490#	\$105.00
6 hfrs	@432#	\$99.00	3 strs	@520#	\$108.00
6 hfrs	@540#	\$97.00	2 strs	@563#	\$102.50
5 hfrs	@524#	\$96.00	3 strs	@573#	\$99.50
8 hfrs	@590#	\$95.75	4 strs	@593#	\$96.00
4 hfrs	@570#	\$95.50	3 strs	@610#	\$100.00
4 hfrs	@690#	\$95.00	2 strs	@635#	\$98.00
2 hfrs	@680#	\$94.00	2 strs	@660#	\$96.50
5 hfrs	@645#	\$93.00	50 x strs	@698#	\$96.75
4 hfrs	@646#	\$88.25	5 strs	@745#	\$99.00
3 hrs	@673#	\$87.75	11 strs	@782#	\$97.00
4 hfrs	@636#	\$87.00	7 strs	@720#	\$97.25
5 hfrs	@756#	\$93.25	178 x strs	@786#	\$96.85
5 hfrs	@775#	\$92.25	74 x strs	@774#	\$96.25
15 hfrs	@763#	\$92.00	7 strs	@795#	\$96.00
2 hfrs	@763#	\$90.25	3 strs	@735#	\$94.50
6 hfrs	@765#	\$88.75	4 strs	@820#	\$98.00
7 hfrs	@824#	\$90.25	12 strs	@803#	\$96.75
11 hfrs	@845#	\$89.50	8 strs	@838#	\$96.25
10 hfrs	@824#	\$89.25	9 strs	@880#	\$93.25
7 hfrs	@800#	\$89.00	42 filly strs	@927#	\$92.70
4 hfrs	@815#	\$88.00	28 strs	@976#	\$90.75
11 hfrs	@942#	\$88.50	9 strs	@1064#	\$88.50
18 hfrs	@916#	\$88.25	7 strs	@1084#	\$87.00
4 hfrs	@936#	\$86.75	10 strs	@1035#	\$86.50
4 hfrs	@1005#	\$75.00			

COWS \$46.00-\$53.00
\$38.00-\$45.75
SHELLS: \$37.00 & DOWN
BULLS: \$53.00-\$60.50

EARLY CONSIGNMENTS FOR FRIDAY, SEPTEMBER 18
18 mixed steers & heifers, 400-500 lbs.
25 blk & red steers & heifers, 500-600 lbs.
14 blk strs & hfrs, 800-850 lbs.
40 mixed steers, 875-975 lbs.
125 blk & red steers, 850-950 lbs.
More consignments by sale time!
For Cattle Appraisals Call:
BRODY PEAK, 620-343-5107 GLENN UNRUH, 620-279-4524
LYLE WILLIAMS, Field Representative, 785-229-5457
WIBW 580 - 6:45 A.M. Thurs;
KVOE 1400 - 6:30-6:45 A.M. Thurs. & Fri.

Consumers improving at food safety skills

Most consumers were "home-schooled" on hamburger preparation, a recent national study funded by the Beef Checkoff shows. According to surveys, 57% of consumers say a parent taught them how to cook burgers. Another 29% said their hamburger-making skills were self-taught.

Hamburgers and other ground beef products should be cooked to an internal temperature of at least 160°F, as measured by an instant-read meat thermometer. However, only 13% of consumers in this latest survey correctly identified 160°F as the proper cooking temperature for

ground beef to ensure safety, and only 9% said they learned to use a meat thermometer to determine when a hamburger is done.

"In the beef industry, we know that 'the way it has always been done' is not good enough when it comes to food safety. That's why we invest in a wide range of initiatives to ensure we continue to produce the safest food possible," said Mandy Carr, Ph.D., executive director of beef safety research for the NCBA. "Consumers can be part of the food safety innovation process by following proper in-home food safety practices, including cooking

ground beef to 160°F."

The survey also showed retail establishments are getting the word out about the best in-home food safety practices. Half of survey respondents mentioned seeing information in a supermarket about proper handling and cooking of fresh meat. The top two tips or techniques consumers said they saw in supermarkets were related to hand washing and cooking meats to recommended temperatures using a meat thermometer.

The survey of 1,007 American adults included 971 beef eaters and had a margin of error of 3.2%.

Pilot program allows new type of fishing in Kansas, offers new catch

Kansas is halfway through the first year of a pilot program that's making floatline fishing legal until 2011 during the daylight hours from mid-July to mid-September at eight Kansas reservoirs. The test program's targeted species is a bottom feeder — the channel catfish. Fans say floatline fishing has long been an effective approach for those who want meat for the family dinner table. But, not every angler approves it, said Charlie Lee, wildlife specialist with Kansas State University Research and Extension. Floatline fishing typically involves setting a number of hooks and fishing in several areas at the same time. It can involve, but doesn't require using so much as a rod and reel. All that's really needed is a closed-cell, easy-to-see float, fastened to a fishing line that hangs down deep in the water with a weight at the end. Kansans have the option of adding two baited hooks somewhere along each line. They can anchor each setup in place or allow it to float with the current.

"Either way, this basically becomes fishing from a boat because Kansas is requiring that anglers supervise their floatlines at all times and then remove their setups before they go home," Lee said. "Besides, if they're good at picking fishing spots,

they're likely to have things happening almost all of the time." Kansas' pilot program permits two poles and up to eight floatlines (with no more than two hooks each). Anglers also must label their equipment with their name and address.

"Down South, they usually call this kind of fishing jugline or jug fishing — perhaps because they have traditionally made their own floats and may actually have used jugs once," Lee said. "Today, you're more likely to see commercially available closed-cell or solid floats, because they help prevent the spread of zebra mussels.

"Still, jug fishing can be a relatively cheap and easy way to get into angling. For some people, it's more fun, too, because they have multiple lines going at once and multiple floats to watch for action." A Kansas floatline permit is \$2.50 (in addition to a regular fishing permit). The creel limit depends on the reservoir: Council Grove, Hillsdale, John Redmond, Kanopolis, Pomona, Toronto, Tuttle Creek or Wilson. Further details about the pilot project are available on the Kansas Department of Wildlife and Parks website (<http://www.kdwp.state.ks.us/news/Fishing>).

Program continues to grow

The Masters of Beef Advocacy Program (MBA), launched last fall by the Beef Checkoff, recently hit a major milestone: 1,000 registered course participants. Of that total, nearly 350 have graduated from the program.

MBA continues to teach (or refresh) producers, university and Extension representatives, 4-H and FFA kids and industry affiliates across the country how to be effective spokespersons for the industry. The program consists of six, one-hour core courses: beef safety, beef nutrition, animal care, environmental stew-

ardship, modern beef production and the Beef Checkoff.

A majority of the graduates are also connected via an online alumni association that enables course graduates to network and engage in responding to media issues and share personal success stories.

Producers wanting more information should e-mail MBA@beef.org or contact their state beef council. For more information about checkoff-funded programs, visit <http://www.MyBeefCheckoff.com>.

SUBSCRIBE TO
GRASS & GRAIN

785-539-7558
or online at:
grassandgrain.com

Sell
Or Buy

Cattle

By
Auction

STARTING TIME
11:30 AM

St.

Marys
Tuesdays

We sold 2348 cattle September 8. Steer and heifer calves met a good demand on a light test at steady prices. We had an excellent run of high quality feeder steers and heifers, for which there was very good demand at prices that were steady to \$3.00 higher. Cows and bulls sold on a steady market.

STEER & BULL CALVES

1 red str	290 @ 128.00	64 mix str	795 @ 100.00
3 bwf/blk str	322 @ 125.00	16 bwf/blk str	811 @ 99.75
1 blk str	270 @ 124.00	35 mix str	764 @ 99.00
1 blk str	385 @ 121.00	56 mix str	783 @ 98.75
2 blk str	438 @ 116.00	9 bwf/blk str	831 @ 98.75
2 blk str	475 @ 114.75	8 bwf/blk str	783 @ 98.50
10 blk str	533 @ 114.75	120 bwf/blk str	861 @ 97.85
1 red str	375 @ 114.00	57 mix str	841 @ 97.35
2 blk str	498 @ 113.00	53 mix str	858 @ 97.25
1 blk bull	395 @ 113.00	9 bwf/blk str	866 @ 96.85
2 blk/red str	513 @ 112.50	59 mix str	869 @ 95.85
2 blk str	415 @ 111.00	37 mix str	846 @ 95.75
9 mix str	477 @ 111.00	60 mix str	868 @ 95.50
1 blk bull	460 @ 109.50	59 mix str	870 @ 95.50
1 blk bull	485 @ 106.00	67 mix str	736 @ 95.00
4 x-bred bulls	501 @ 99.00	58 mix str	833 @ 94.60
		34 mix str	861 @ 94.00
		36 mix str	886 @ 93.85
		104 mix str	892 @ 93.75
		30 bwf/blk str	892 @ 92.00
		114 mix str	899 @ 91.85
		111 mix str	951 @ 90.25

STOCKER & FEEDER STEERS

4 blk str	559 @ 113.75
17 bwf/blk str	581 @ 112.00
26 bwf/blk str	678 @ 108.50
19 bwf/blk str	589 @ 107.50
6 bk str	573 @ 106.75
5 blk str	626 @ 106.75
8 blk str	653 @ 106.25
18 blk/char str	658 @ 103.50
9 bwf/blk str	701 @ 102.50
122 bwf/blk str	783 @ 102.35
5 mix str	661 @ 102.25
17 blk str	727 @ 101.75
23 blk/red str	721 @ 101.50
35 bwf/blk str	754 @ 101.35
63 bwf/blk str	818 @ 101.00
67 bwf/blk str	757 @ 100.85
122 bwf/blk str	819 @ 100.50
13 mix str	750 @ 100.10
6 bwf/blk str	669 @ 100.00

HEIFER CALVES

1 bwf hfr	215 @ 110.00
2 wf/bwf hfr	288 @ 109.00
11 blk hfr	465 @ 100.50
10 blk/sim hfr	437 @ 98.25
6 bwf/blk hfr	540 @ 97.50
17 bwf/blk hfr	525 @ 97.00
4 blk hfr	548 @ 95.50
3 x-bred hfr	375 @ 95.00
3 bwf hfr	542 @ 94.50
3 x-bred hfr	502 @ 90.00

STOCKER & FEEDER HEIFERS

19 bwf/blk hfr	634 @ 95.10
----------------	-------------

15 bwf/blk hfrs

628 @ 93.75

68 bwf/blk hfrs

786 @ 93.60

29 blk/char hfrs

759 @ 93.35

9 bwf/blk hfrs

592 @ 93.00

11 bwf/blk hfrs

611 @ 93.00

3 blk hfrs

665 @ 92.50

59 bwf/blk hfrs

858 @ 92.10

14 bwf/blk hfrs

770 @ 90.60

7 blk/sim hfrs

638 @ 90.25

13 bwf/blk hfrs

851 @ 89.85

6 blk/red hfrs

662 @ 89.50

17 blk/red hfrs

806 @ 89.00

COWS

1 limo cow	1715 @ 49.00
1 blk cow	1215 @ 47.75
1 red cow	1530 @ 46.00
1 bwf cow	1555 @ 45.25
1 blk cow	1395 @ 45.00
1 blk cow	1165 @ 44.75
1 x-bred cow	1220 @ 44.25
1 blk cow	1240 @ 44.00
1 char cow	1175 @ 43.75
1 wf cow	1435 @ 43.50
1 sim cow	1475 @ 43.25
1 hol cow	1340 @ 42.75
1 blk cow	1385 @ 42.50

BRED COWS

1 blk cow	@ 810.00
1 bwf cow	@ 740.00
3 blk/red cows	@ 740.00
1 blk cow	@ 725.00
1 blk cow	@ 625.00
1 blk cow	@ 540.00

COW/CALF PAIRS

1 blk cow/cf	@ 1000.00
1 blk cow/cf	@ 840.00
2 bwf cows/cvs	@ 820.00

BULLS

1 blk bull	1765 @ 53.75
1 blk bull	1465 @ 53.25
1 blk bull	2450 @ 52.50
1 hol bull	1370 @ 46.50

SPECIAL EARLY CONSIGNMENTS
FOR TUESDAY, SEPT. 22

ANGUS INFLUENCE CALF SALE WITH REGULAR SALE
HERD DISPERSAL: 19 Angus open replacement heifers, 800-850 lbs. 5 Angus 1st calf heifers; 12 Angus 5 year old cows; 39 Angus bwf cows, 6 years old and up, all bred cows bred to Angus bulls, start calving Nov. 1

175 Angus/bwf heifers, 500-650 lbs.

60 Angus/bwf heifers, 600-650 lbs.

59 blk cross steers, 800-825 lbs.

45 blk/bwf steers, 700-850 lbs.

More consignments by sale time.

SPECIAL EARLY CONSIGNMENTS
FOR THIS TUESDAY, SEPT. 15

50 blk, bwf steers & heifers, 450-550 lbs.

155 blk, bwf steers, 725-775 lbs., off grass

275 blk, Gelb. cross steers, 875-975 lbs., off grass

35 blk & red steers & heifers, 450-550 lbs.

35 blk & bwf steers & heifers, 550-650 lbs.

32 blk & bwf heifers, 600-650 lbs., weaned & vaccinated

29 Angus steers & heifers, 650-700 lbs., weaned & vaccinated

73 blk & bwf steers & heifers, 550-700 lbs., weaned & vaccinated

75 blk & bwf steers & heifers, 650-750 lbs., weaned & vaccinated

95 Angus steers & heifers, 700-800 lbs., weaned & vaccinated

90 Angus steers & heifers, 650-750 lbs., weaned & vaccinated

40 blk heifers, 800-825 lbs.

40 blk heifers, 800-825 lbs.

75 blk/bwf heifers, 725-750 lbs.

31 blk/bwf steers, 775-800 lbs.

65 blk, bwf steers, 800-825 lbs.

125 blk cross steers, 750-800 lbs.

60 blk cross heifers, 750-775 lbs.

125 blk/bwf steers, 800-850 lbs.

60 blk cross steers, 875-900 lbs.

110 blk cross steers, 800-850 lbs.

40 blk cross steers, 800-850 lbs.

ALL ABOVE OFF GRASS

More consignments by sale time.

SPECIAL EARLY CONSIGNMENTS
FOR TUESDAY, SEPT. 29

ANGUS INFLUENCE CALF SALE WITH REGULAR SALE

68 Angus steers & heifers, 500-600 lbs.

75 Angus steers & heifers, 550-650 lbs.

78 Angus /bwf steers & heifers, 450-650 lbs.

125 Angus steers & heifers, 550-650 lbs.

More consignments by sale time.

WATCH OUR AUCTIONS LIVE ON DVAuctions.com

FOR INFORMATION OR ESTIMATES:
REZAC BARNSt. Marys, 785-437-2785
DENNIS REZACSt. Marys, 785-437-6349
.....Cell: 785-456-4187
KENNETH REZACSt. Marys, 785-437-6697
LELAND BAILEYHoyt, 785-286-1107
LYNN REZACSt. Marys, 785-437-6475

Toll Free Number.....1-800-531-1676

Website: www.rezaclivestock.com

AUCTIONEERS: LELAND BAILEY & DENNIS REZAC

Livestock Commission
Company, Inc.

St. Marys, Ks.